

MAY/JUNE 1992 \$2.75
62364

AM

architecture minnesota



N23942/S24340
Matthew Tibbets
5300 Fremont Ave S
Minneapolis, MN 55419
Exp 12/8/91



FGA

WALLCOVERING • FABRIC • PAINT



PRATT & LAMBERT PAINTS, EXCLUSIVE CALIBRATED
COLORS IV FEATURED AT FRED G. ANDERSON,
WHERE THE EXPERT ADVICE IS AS GOOD AS OUR PAINTS!



FRED G. ANDERSON, INC.

5825 EXCELSIOR BLVD. • MINNEAPOLIS, MN 55416
MN 612-927-1812 US 800-365-2222

KANSAS CITY • DES MOINES • ST. LOUIS • CHICAGO • MILWAUKEE • DENVER • INDIANAPOLIS • LOUISVILLE

AMERICAN INSTITUTE OF ARCHITECTS MINNESOTA
58TH ANNUAL CONVENTION &
PRODUCTS EXPOSITION

OCTOBER 28, 29, 30, 1992
MINNEAPOLIS CONVENTION CENTER
MINNEAPOLIS, MN

6 1 2 / 3 3 8 - 6 7 6 3

Exhibit!

CELEBRATING OUR 100TH YEAR!



SKYLIGHTS

Kalcurve by Kalwall



Philip MacMillan James

New Brighton City Hall and Police Department
Lindberg Pierce Inc.
C.O. Field Co.



Custom windows and skylights for over 40 years.
Distributed and installed by

W.L. Hall Co.

14800 Martin Drive
Eden Prairie, MN 55344
(612) 937-8400

VOL. 18 NO. 3

THE MAGAZINE OF AIA MINNESOTA

MAY/JUNE 1992



28 Vernacular forms



32 Art-glass vista

- 5 Sketches
- 13 Previews
- 17 Up close: Joseph Selvaggio and Project for Pride in Living, by Camille LeFevre
- 20 Insight: A historic look at University Grove, by David Anger
- 27 Editorial: Visual preference

**28 The home front:
Five new Minnesota houses,
by Eric Kudalis and
Sharon Ross**

**44 Lyton Park Place: A low-cost
residential development
brings home the American
dream, by Mary Jean Jecklin**

- 67 Endangered species
- 77 1992 directory of AIA Minnesota firms
- 107 Index of firms
- 111 1992 directory of consultants
- 115 Advertising index
- 115 Credits
- 116 Lost Minnesota



44 Coming Home to Lyton Park Place

Cover: The Pruitt retreat on the North Shore.
Architects: Salmela Fosdick, Ltd.
Photographer: Peter Kerze.

Architecture Minnesota is published bimonthly by AIA Minnesota. The opinions expressed herein are not necessarily those of the Board of Directors or the editorial staff of *Architecture Minnesota*. Editorial offices: International Market Square, 275 Market Street, Suite 54, Minneapolis, MN 55405. (612) 338-6763. FAX: (612) 338-7981. Note to subscribers: When changing address, please send address label from recent issue and your new address. Allow six weeks for change of address. Subscription rate: \$15 for one year, \$2.75 for single issue. Postmaster: Send address change to *Architecture Minnesota*, International Market Square, 275 Market Street, Suite 54, Minneapolis, MN 55405. Second-class postage paid at Minneapolis, MN, and additional mailing offices. Advertising and Circulation: *Architecture Minnesota*, International Market Square, 275 Market Street, Suite 54, Minneapolis, MN 55405. (612) 338-6763. Printed by St. Croix Press, Inc. Color separations by Riverside Color. Copyright 1992 by *Architecture Minnesota* (ISSN 0149-9106).

Editor

Eric Kudalis

Contributing Editors

Bill Beyer, Steven Buetow, Jack El-Hai, Robert Gerloff, Camille LeFevre, Bruce N. Wright

Correspondents

John Albers, Heather Beal, Bette Hammel, Janet Johnson, Janis Ladouceur, John Larson, Harold Skjelbostad, Sara Stafford, Janet Whitmore

Graphic Design

Rubin Cordaro Design

Photographer

Don F. Wong

Advertising Sales

Judith Van Dyne, Director

Lori A. Lickteig

Circulation Distribution

Gina Sekelsky

Publisher

Peter Rand, AIA



PARTNERS 4, DESIGN, INC.

Incredible KITCHENS

FOR THE HOTTEST LOOK

VIEW OUR LIMED FINISH-

A SUBTLE PATINA WITH A

WHISPER OF WHITE GLAZING



CRYSTAL
a fine name in cabinetry

Meticulous planning and unrelenting attention to detail are the hallmarks of Partners 4, Design, Inc. where we create kitchens that both feast the eye and delight the senses with flawless function. Partners 4, Design, Inc. and Crystal cabinetry, two halves making a whole, the perfect union where form and function flow effortlessly together to create kitchens of incredible beauty.

**International Market Square
PARTNERS 4, DESIGN, INC.**
275 Market Street, Suite 109
Minneapolis, MN 55405
612-927-4444

Buy through your designer, builder, contractor/installer, or let us help you select one.

AIA Minnesota A Society of the American Institute of Architects

Board of Directors

Arvid Elness, FAIA, President
C. Jay Sleiter, AIA, President-Elect
Howard Goltz, AIA, Secretary
Alexander Ritter, AIA, Treasurer
Duane Kell, AIA, Immediate Past President
Gail Andersen, AIA, President,
Minneapolis Chapter
Eldon Morrison, AIA, President,
St. Paul Chapter
Steven McNeill, AIA, President,
Northern Minnesota Chapter
William Armstrong, AIA, Director
Peter Carlsen, AIA, Director
Christopher Colby, AIA, Director
Steve Edwins, AIA, Director
John Klockeman, AIA, Director
Linda Ostberg, AIA, Director
Dennis Probst, AIA, Director
David Schilling, AIA, Director
Harrison Fraker, FAIA, Director
Della Ihns Kolpin, AIA,
Associate Representative
James Miller, AIA, Regional Director
Beverly Hauschild, Hon. AIA,
Executive Vice President
Peter Rand, AIA, Executive Vice President

AIA Minnesota Publications Committee

Sarah Susanka, AIA, co-Chair
Janet Whitmore, co-Chair
Mina Adsit, AIA
John Albers, AIA
Heather Beal
George Cundy, AIA
Howard F. Goltz, AIA
Janet Johnson
Andrea Stephenson Komschlies
Carolyn Krall, AIA
Janis Ladouceur
Stephen P. Patrick, AIA
Charles Scott, AIA
Harold Skjelbostad
Sara Stafford
Conne Turk

Advisory Panel

Edward J. Kodet, Jr., AIA
Michael Plautz, AIA
Kenneth Potts, AIA

Minnesota Architectural Foundation

Leonard S. Parker, FAIA, President
John Gaunt, AIA
Larry Millett
James O'Brien, AIA, Vice President
Ralph Rapson, FAIA
George Riches, AIA, Treasurer
Robert Rietow, AIA
David Runyan, AIA
Duane Thorbeck, FAIA, Secretary

AIA Minnesota Staff

Beverly Hauschild, Hon. AIA,
Executive Vice President
Peter Rand, AIA, Executive Vice President
Deanna Christiansen, Program Director
David Gardner, Financial Manager
Eric Kudalis, Editor
Lori Lickteig, Advertising Sales
Gina Sekelsky, Information Systems Director
Judith Van Dyne, Director of Marketing

Minnesota AIA

International Market Square
275 Market Street, Suite 54
Minneapolis, MN 55405
(612) 338-6763

Chicken feathers

Why did the chicken cross the bridge?

To get to the design conference in Duluth, of course. The AIA Minnesota's annual midwinter design retreat brought together a host of dynamic speakers, from a car designer to sailboat racer and urban planner. But the star of the show turned out to be a big chicken.

In an open competition, participants were asked to design a footbridge for the Temperance River in Minnesota's Temperance River State Park. Design criteria were wide open—anyone could enter—and the outlandish was encouraged. The bridge could be functional, historical, practical, structural, playful, artistic, affordable or ridiculous. The only requirement: Find a way to get the chicken across the river without getting his little feet wet. The first-place entry (pictured) by Tom Wasmoen and Bart Nelson of KKE Architects envisioned a chicken carrier, the U.S.S. Poulette, being propelled across the river along a cable. Chickens can load their luggage of eggs in the lower level and sit in relative comfort in the passenger compartment. Runners-up included submissions by John Gould of KKE, Ron Halgerson and Paul Boerboom of Group II Architects, and Michael A. Fischer of LHB Engineers and Architects.



St. Paul Prize

David Engleson of Winsor/Faricy Architects is this year's winner of the St. Paul Prize, sponsored by AIA St. Paul.

The program asked participants to design a "community symbol and shared public space" for the corner of Selby Avenue and Dale Street in St. Paul. The public space is intended to be multifunctional, used primarily as daytime parking for adjacent businesses and evening-and-weekend public activities, including open-air markets, festivals, block parties and socializing. Engleson responded with a wall of bays that defines the urban edge of the lot and shields the parking from the

street. Each of the six bays accommodates three market booths for vendors. At the corner, entry gates and a clock offer a neighborhood landmark. Engleson pulled imagery from the area's long-gone trolley system and incorporated such turn-of-the-century building materials as masonry, copper roofs and wrought iron.

The program awards a \$1,250 cash prize to younger, nonregistered architects working in St. Paul firms. Last year's winner, Ken Potts, traveled to Seaside, Fla., to study the strengths and weaknesses of planned-community design. Engleson says that he intends to invest in his studio, Gargoyle.

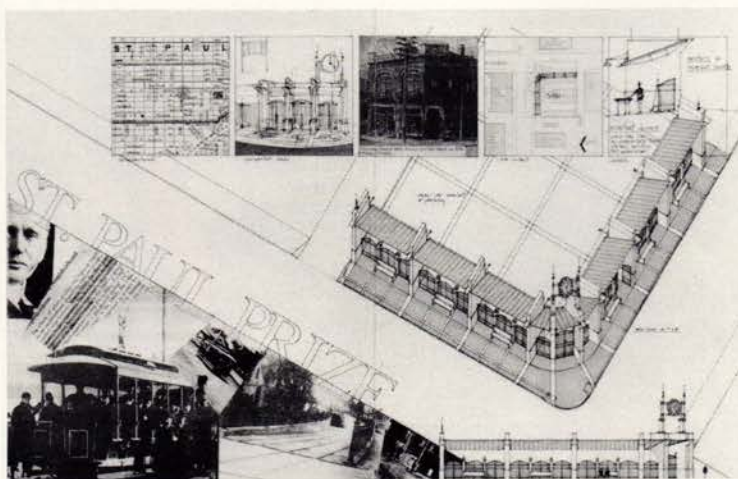

David Engleson's winning entry creates a series of bays that defines the urban edge of an empty lot in St. Paul's Selby-Dale neighborhood.

UNEQUALED SYSTEMS

Unique Carlisle Roofing Systems... People... Working For You

By specifying a unique Carlisle commercial/industrial single-ply roofing system, such as our Mechanically-Fastened System, you benefit two ways. First, you are the beneficiary of a first-class system, and secondly, you have Carlisle's unique team of design, research and quality control people working for you.

Carlisle's focused design staff produce user-friendly specifications and details and supply in-depth systems' information for you. One mission of Carlisle's talented research personnel is to make sure all products work in harmony within the system, making your job easier.

Pictured from left:
Alan Thornburgh,
*Manufacturing
Quality*

Sue Adams, *Design
and Review*

Bill Reisinger,
Installation Quality

Bill Schneider,
*Research and
Development*

Intelligent manufacturing people are dedicated to the production of higher quality membranes for all Carlisle systems. Installation quality of these same systems is verified for you and your clients after installation by our renowned technical representatives.

Specify one of Carlisle's Unequaled Systems with its unique back-up team of experts and participate in The Carlisle Difference.

Contact your local sales representatives for additional information or call, toll free - 800-233-0551; in PA 800-932-4626; in Canada 416-564-5557.



**ARCHITECTURAL
CONSULTANTS, INC.**
5500 Lincoln Drive, Suite 155, Edina, MN 55436
(612) 935-9800 FAX (612) 935-8502

Manufacturer's Representatives & Distributors

Carlisle is a trademark of
Carlisle Corporation
© Carlisle Corporation 1992

CARLISLE
THERE *Really* IS NO EQUAL. **Carlisle SynTec Systems**
P.O. Box 7000 • Carlisle, PA 17013-0925

AM

sketches

Hot off the presses



The Guild 7: The Architect's Source of Artists and Artisans features 166 artists and artisans specializing in architectural installations. The artists work with glass, metal, ceramics, mosaics, painted finishes, murals, sculpture and public art. Each artist is listed by name, address and phone number, along with general information about his work and major commissions. In addition to being a primary source for architects, the *Guild 7* stands as a high-end art book with 415 full-color photographs printed on glossy stock. The book proves an excellent

overview of the most important and best artisans working today. *The*

Guild 7 can be found in art bookstores or ordered directly through the publisher, Kraus Sikes, at (800) 969-1556.

Keeping Time: The History and Theory of Preservation in America, by William J. Murtagh, traces the origin and progress of the preservation movement. Illustrated with 75 black-and-white photographs, this short but thorough history critiques every aspect of the preservation movement. At first, the movement was patriotically motivated as concerned citizens sought to save the homes of heroic Americans. But as the original grass-roots efforts matured, the preservation movement's breadth expanded to include entire districts, rural-and-landscape preservation, rehabilitation, and adaptive reuse. In addition to giving a historic perspective, the book includes three appendixes that highlight pertinent federal legislation, the National Register's criteria for evaluation, and the Department of Interior's standards and guidelines. Also included is a chronology that underscores important dates in the movement, beginning in the 18th century. Murtagh, the first Keeper of the National Register of Historic Places, is directing the development of graduate preservation-training programs at the University of Maryland and the University of Hawaii. *Keeping Time* is published by Sterling Publishing Co., Inc.

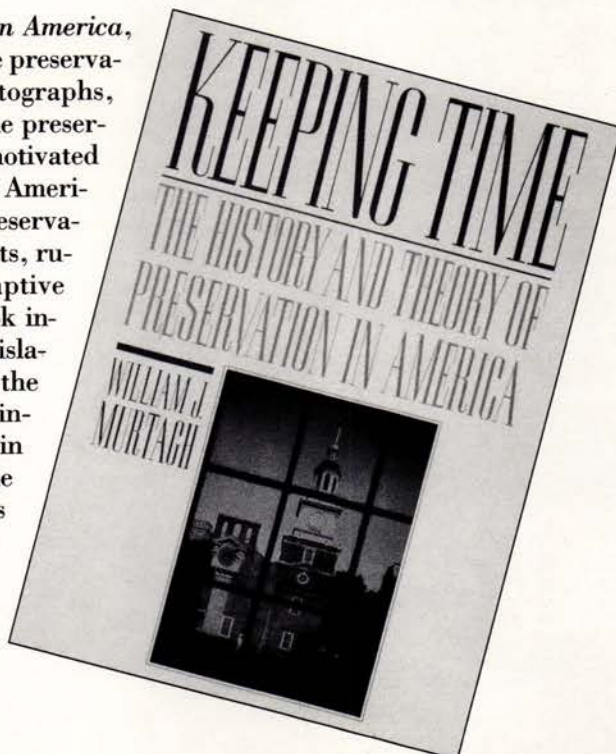

New Product



No false advertising here. For Kamstra Communications in St. Paul, Janis Ladouceur and Patricia Finlayson at Thomas Eickhoff Design created this industrial-chic desk with a sand-blasted glass top resting on a black, matte-finished, steel-framed base. Structural rods, cold-rolled steel and bolts support the frame and reinforce the spare but sophisticated look. The rounded front allows several people to sit around the desk for miniconferences.

We've polished things up



...quite a bit.

Our precast has always reflected strength and durability, but now our new **polished precast** can really shine. We've combined the luster of polished stone with the inherent stability of precast concrete to create a refined surface with structural integrity. Our state-of-the-art polishing technology can hone raw aggregate precast to a glassy patina that is enhanced even more when combined with acid-etched or sand-blasted surfaces.

Gage Brothers has been providing Minnesota architects with quality precast products for over fifty years, so with our new line of polished surfaces we're sure the apple hasn't fallen far from the tree.

**GAGE
BROTHERS
CONCRETE
PRODUCTS, INC.**



4301 West 12th St.
Sioux Falls, SD
57106

For more information about our precast concrete products and free copy of our full color brochure, call us at (605) 336-1180.

G A G E B R O T H E R S C O N C R E T E P R O D U C T S I N C O R P O R A T E D



Designs for the poor

Since the mid-1980s, the annual Search for Shelter design charettes have sent rallying calls throughout the design industries to find viable solutions for housing the homeless and poor. This year's Twin Cities charrette had 52 architects, landscape architects, designers, related professionals and students breaking into teams to review 11 projects submitted by nine non-profit housing agencies. The agencies had diverse needs. Habitat for Humanity, for instance, asked their team to create five three-bedroom houses

at the corner of Xerxes and Golden Valley roads for low-income families. The Veteran's Incentive Program sought to revitalize a group of abandoned houses and other buildings at Fort Snelling for veterans and their families who have become homeless. The West Central Wisconsin Community Action Program

enlisted architects to strengthen the aesthetic environment of a mobile-home park in western Wisconsin. And the Central Community Housing Project looked for ways to convert a vacant Minneapolis building on Harmon Place into safe shelter for runaway youths. In all, the charrette demonstrated that poverty

and homelessness are democratic social illnesses, affecting men, women, children, youths, elderly and families with equal vengeance. The annual design charettes remain important venues for architects to seek solutions for homelessness and raise consciousness throughout the profession for the need to conquer poverty. The next step, and perhaps the most difficult, is to secure funding for the projects. Fortunately, many supplying agencies successfully have financed their shelters in the past.

The Search for Shelter design charrette was sponsored by AIA Minnesota and the Minneapolis and St. Paul chapters of the AIA.

Eric Kudalis

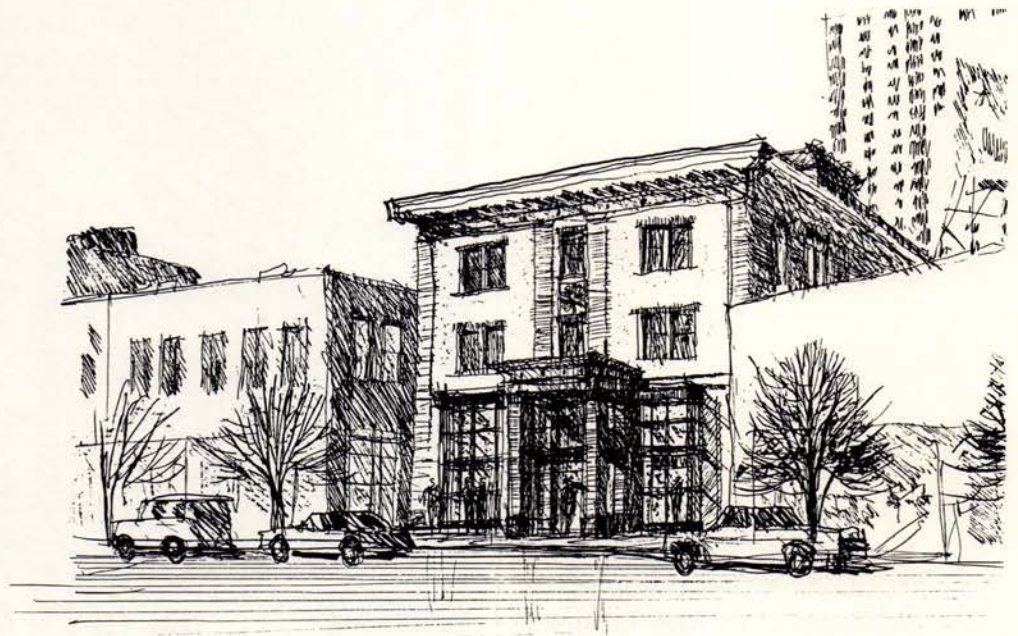

Design solutions presented at the annual Search for Shelter design charrette in February included a building renovation as shelter for runaway youths (top) and new construction for families (above).

THEY DON'T MAKE THEATRES LIKE THIS ANYMORE. WHICH IS WHY THEY

When it opened in 1921, the State Theatre in Minneapolis was hailed as the most luxurious showplace between New York and San Francisco. Sixty years later however, when planning began for a \$130 million office/retail complex for the site, it appeared this grand old theatre would go the way of the silent films it once screened.

But in 1985, a determined group of preservationists succeeded in getting the State placed on the National Register of Historic Places. And one of the first companies to become involved in its restoration was Marvin Windows and Doors.

You see, the windows above the theatre's marquee posed a two-sided problem. Not only would they have to fit perfectly and look exactly like the originals, they'd also have to be durable and maintenance-free. And Marvin was the only manufacturer willing to make these unique windows and stand behind them.

And so, working from measurements of the existing openings, Marvin built the 3' x 10' windows and 6' x 10' double-width units with custom divided lites and the same gently rounded frames as the originals. In addition, each window received a commercial grade exterior finish in a color that matched the look and style of the building.

As a result, the State got windows that look like the originals but actually feature the newest ideas in design, craftsmanship and energy efficiency. And Marvin got the opportunity to prove once again that responsiveness



ASKED US TO MAKE THE WINDOWS.



and flexibility are as much a part of every window and door they build as wood and glass.

Today, more than 70 years after it first opened its doors, the State Theatre has reopened as the glittering star of the Twin Cities' cultural scene. And those who've seen it agree that everyone involved in its restoration deserves to take a bow.

MAKE US YOUR FIRST CALL, NOT YOUR LAST RESORT.

If you have a request for a special window or a problem you just can't solve, call the one company you know will have the perfect solution. Call Marvin Windows and Doors at **1-800-346-5128** (1-800-263-6161 in Canada). Or mail the coupon for a free catalog featuring the entire line of made-to-order Marvin windows and doors.

Send to: Marvin Windows and Doors
Warroad, MN 56763

Name _____

Company _____

Address _____

City _____

State _____

Zip _____

Phone _____

Please send me: ☐ Residential Catalog
☐ Commercial Catalog

MARVIN
WINDOWS & DOORS
MADE TO ORDER.



How do you *Dress Up* a 120 year old home?



"Palco Architectural Quality Redwood Bevel Siding from Canton's of course!"

*says Steve Lyons, Merle's Construction,
St. Paul, MN.*



"Nothing is more challenging yet more fun than working with a building of genuine historic value.

"Thanks to great advice from Canton's, we used Palco's 1/2 x 4 Clear & Better Vertical Grain Redwood Bevel Siding to maintain the character of this 1870 vintage home.



"We got all the right advice on installation and finishes. How well did it work? We proved we could handle this historically sensitive project with care.

"Next time we do a project like this, you can be sure we'll consult with Canton's and specify their products!" says Lyons.



A Source You Can Trust
CANTON
LUMBER COMPANY

WHOLESALE DISTRIBUTOR

9110 83rd Ave. No., Minneapolis, MN 55445 * Phone 612/425-1400

PALCO

Architectural Quality Redwood

Available Through Your Retail Building Supply Dealer

**The Century of Tung Ch'i-ch'ang:
1555-1636**
Nelson-Atkins Museum of Art
Kansas City, Mo.
Through June 14

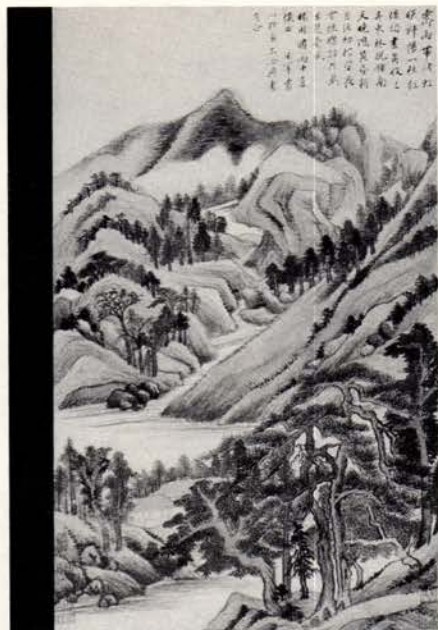

An Eastern landscape by Tung Ch'i-ch'ang.

This exhibit, one of the largest of Chinese art ever organized in the United States, features 171 paintings and calligraphies by the preeminent Ming-dynasty painter Tung Ch'i-ch'ang and his contemporaries. Tung Ch'i-ch'ang is credited with having set the aesthetic course and development of 17th-century Chinese painting and art. Among the featured pieces are handscrolls, hanging scrolls and album leaves, including 97 works by major 17th-century Chinese painters and 74 pieces by Tung Ch'i-ch'ang. Other exhibited works include national objects that have never before left China. Japan, Europe, Australia, Hong Kong, Taiwan and the United States all have contributed to the exhibit.

The exhibit is organized by the Nelson-Atkins Museum and co-sponsored by the Beijing Palace Museum and the Shanghai Museum. After leaving the Nelson-Atkins, the show will travel to the

**AIA Minnesota
Centennial Exhibit**
AIA/MN Gallery
and various sites
Through 1992

The art of architectural drawings comes alive in this traveling exhibit sponsored by AIA Minnesota. Organized as part of the society's year-long, 100th-birthday celebration, the exhibit includes drawings by some of the state's most influential architects, representing a variety of building types, styles and techniques. Among the hidden treasures are buildings never realized—pure fantasy on paper—and still others long ago razed. The drawings, from details to complete works and preliminary design sketches, are a study in 100 years of architectural changes and innovations. Works include L.S. Buffington's proposed 1887 "Cloudscraper," Ralph Rapson's Guthrie Theater, Edwin Lundie's country cottages, Cass Gilbert's State Capitol Building, Liebenberg & Kaplan's streamline-moderne theaters, and more.

With the assistance of the Minnesota Library Association, selected pieces will travel to libraries throughout the state through 1992.

For further information about the exhibition schedule and locations, call the AIA Minnesota offices at (612) 338-6763.



Edwin Lundie's shingle-style house (pictured) is part of a traveling exhibit featuring 100 years of Minnesota architectural drawings, renderings and sketches.

Los Angeles County Museum of Art in mid-July and the Metropolitan Museum of Art in New York in October.

For further information, call (816) 751-1286.

American Craft Expo
Minneapolis Convention Center
May 1-3

More than 175 handmade objects from artists around the country, including one-sixth from Minnesota,

will highlight the sixth annual Craft Expo. The pieces include functional and decorative clay objects; hand-blown and etched glass; wearable and decorative fiber; metal; jewelry; and a range of wood objects, including housewares and furnishings. The program includes a special opening-night awards ceremony and benefit sponsored by the Minnesota Museum of Art.

For more information, contact (612) 832-5000.

Continued on page 68



Symmes Maini and McKee Associates, Inc.



Banking and Insurance

Automobile Insurance Plans Service Office
Blue Cross & Blue Shield
Commercial Union Insurance Company
First Bank Systems
John Hancock Insurance Company
Union Mutual Life Insurance

Advanced Technology

Bio Medicus, Inc.
Control Data Corporation
GRACO, Inc.
GTE Laboratories
International Business Machines
Lotus Development Corporation
Polaroid
Rosemount, Inc.

Commercial

L. L. Bean
Ocean Spray
Talbots

Architects

Engineers

Interior Designers

Planners

Young Quinlan Building
81 South Ninth Street, Suite 330 Minneapolis, Minnesota 55402
612.332.3654 Fax: 332.3626

Lampas USA



• L25 •

Lampas USA
6327 Cambridge Street
Minneapolis, MN 55416

612-475-1035
1-800-659-1135
Fax: 612-475-0090

The Look: Inlaid Stone

The Product: Precast Concrete

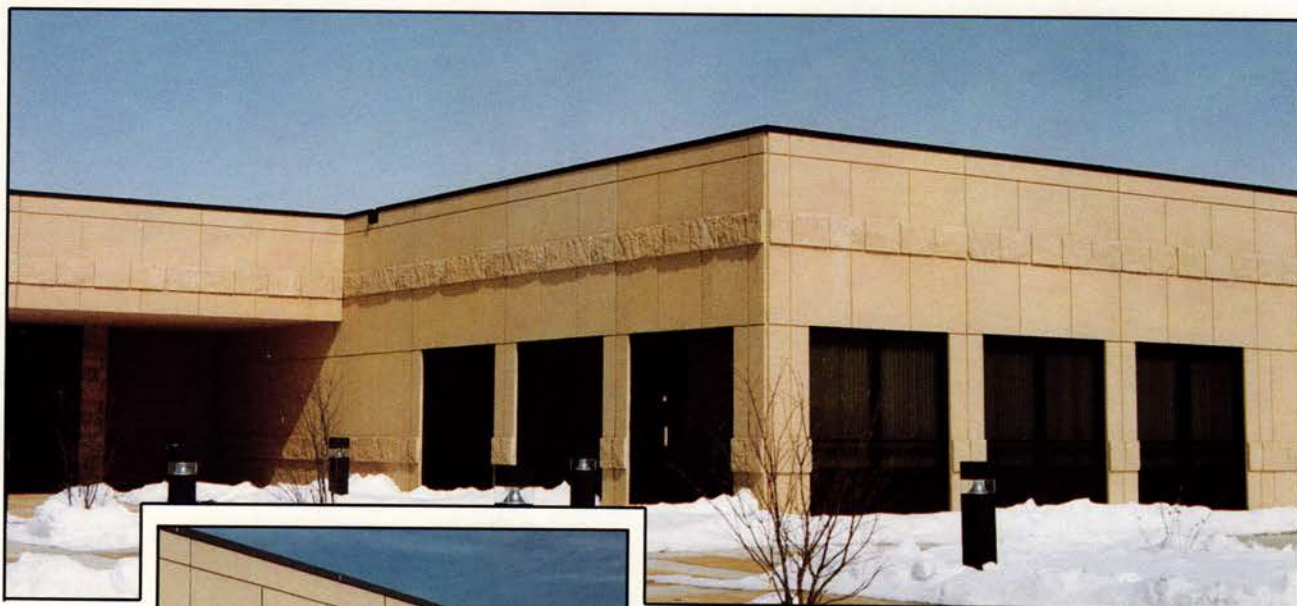

Clear-With-Computers, Mankato, MN.
Architect: KSPA Architects, Mankato, MN.
General Contractor: Geo. E. Carlstrom
Construction Co.



For their company headquarters, Clear-With-Computers (CWC) wanted an attractive and functional building to project their corporate image. Working as a team with the owner, architect, and general contractor, Wells Concrete Products Company arrived at a solution. With the use of form liners, special aggregates, and concrete dye, WELLS was able to meet their exact needs.

Your choices can be unlimited. With precast/prestressed concrete, you have the versatility of color, line, shape, and texture. You have a company with a commitment to total customer satisfaction. You have Wells Concrete Products Company.



PHONE: (507) 553-3138

P.O. Box 308 - Wells, MN 56097

WATS: 1-800-658-7049

Joseph Selvaggio: Taking pride in housing the poor

By Camille LeFevre

In 1972, Joseph Selvaggio, a former priest turned social advocate, looked out over Minneapolis's Phillips and Central neighborhoods and saw block after block of dilapidated houses. In these formerly stable, middle-class neighborhoods—now ripped open by freeways, depressed by declining property values and fast becoming enclaves of poverty and crime—the vacant houses symbolized the strength and vitality draining quickly out of the inner city.

The need for adequate housing, Selvaggio thought, is something everyone, regardless of income, can understand. So he organized two dozen volunteers wielding donated paint brushes, hammers and saws to transform a vacant house at 3214

Fourth Ave. South in Minneapolis into a livable home. The dwelling was Project for Pride in Living's first undertaking. Under Selvaggio's direction, PPL had one goal: to provide low-income, inner-city people with housing, and thereby stabilize their lives and their neighborhoods. But the fledgling non-profit organization had little funding, less cash

and almost no knowledge of the building trades.

Twenty years and 700 houses later, PPL has a net worth of more than \$1 million and manages more than \$5 million a year in income and expenses. The organization has diversified from renovation into development, construction, property management and social services, and in so doing has increased the Twin Cities tax base by \$21 million. "And we've got hundreds of success stories from people who bought houses from us that anchored them

PPL enacted this philosophy by giving low-income people the opportunity to buy safe, decent houses. Home ownership is one way to install families and instill pride in inner-city neighborhoods. But soon other needs—for conscientious landlords, livable rental property and do-it-yourself resources—became obvious, as well.

PPL branched out to meet these challenges. PPL Development acquires run-down houses, often from absentee landlords, and draws neighborhood groups, public agencies and volun-

teers together to renovate them. Architects are always part of the workforce (many volunteer, others work on spec, some bill at vastly reduced rates). "Good design is an integral part of our bricks-and-mortar programs," Selvaggio says, "so architects are involved from the outset." The rehabilitated houses are sold or rented through PPL

Property Management, "an enlightened landlord for Twin Cities' inner-city neighborhoods."

Housing also is built and renovated by PPL Construction, a union shop that enlists and trains minority workers. PPL families remodeling their homes receive assistance from



Joseph Selvaggio established Project for Pride in Living 20 years ago with the express purpose of providing low-income, inner-city residents with decent housing, thereby offering a solid foundation that would enhance the value of their lives and neighborhoods.

and were a very good influence on their lives," adds Selvaggio, PPL's executive director.

Giving people a hand up—rather than a handout—has been PPL's strategy since inception. The age-old truth, "Give me a fish and I eat for a day; teach me to fish and I eat for a lifetime," scrolls across every piece of PPL literature. Initially,

Continued on page 74

COEN+STUMPF+ASSOCIATES Inc.

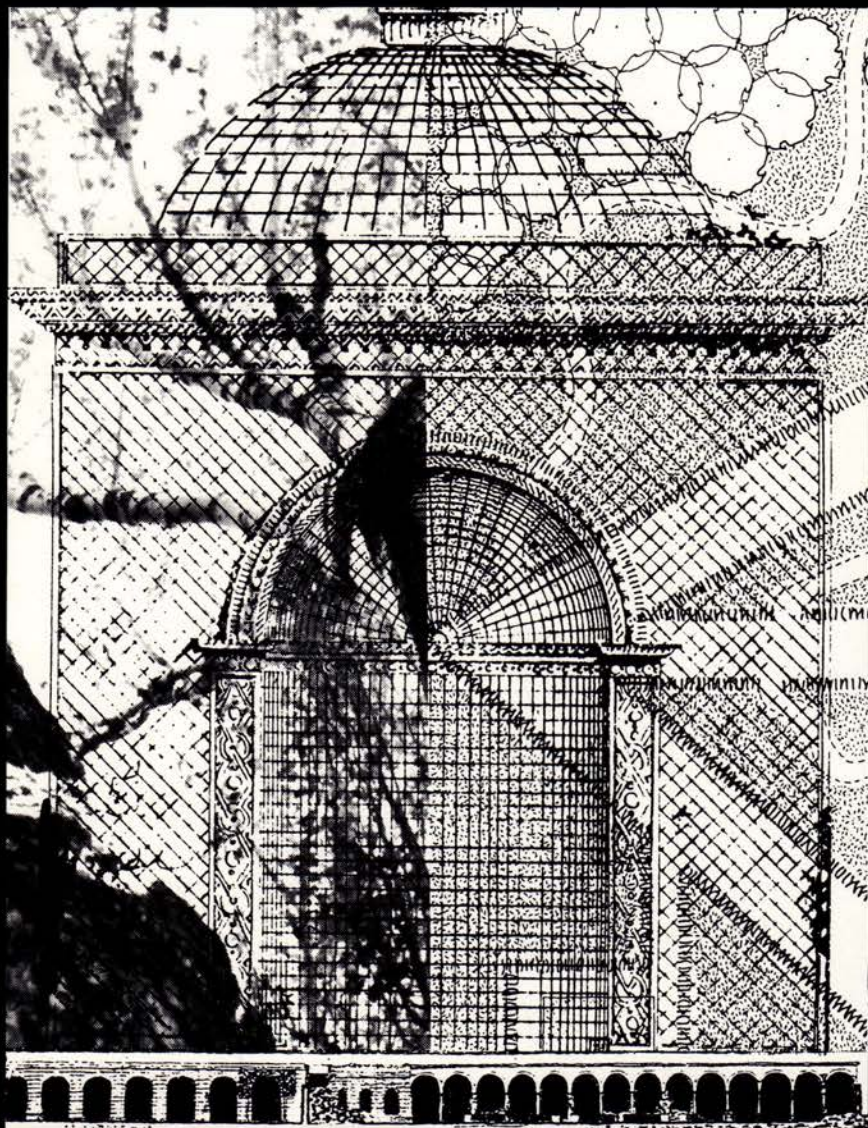

LANDSCAPE ARCHITECTS

6 1 2 + 3 4 1 + 8 0 7 0

MINNEAPOLIS

MINNESOTA

THE
BOLD LOOK
OF
KOHLER

KOHLER

DISTRIBUTORS

ARE

Goodin Company

Minneapolis (612) 588-7811
St. Paul (612) 489-8831
Duluth (218) 727-6670
Detroit Lakes (218) 847-9211
St. Cloud (612) 259-6086
Brainerd (218) 828-4242

Graybow-Daniels Co.

Div. of Westburne Supply

Blaine (612) 780-9782
Brainerd (218) 829-9794
Burnsville (612) 894-9385
Chaska (612) 448-7051
Duluth (218) 628-2844
Eau Claire, WI (715) 835-5151
Fargo, ND (701) 241-8412
Faribault (507) 334-5568
LaCrosse, WI (608) 784-6181
Mankato (507) 388-2916
Maplewood (612) 779-7319
Milwaukee, WI (414) 771-7200
Minneapolis (612) 332-1155
Overland Pk, KS (913) 541-1211
Plymouth (612) 544-9561
Plymouth (612) 557-0660
St. Cloud (612) 251-8191
Willmar (612) 235-1131
Wisc. Rapids, WI (715) 421-5300

Heles Supply Company

Worthington (507) 376-6101
Sioux Falls (605) 336-2083

Pipeline Supply, Inc.

Hopkins (612) 935-0445
Blaine (612) 784-4478



Handles Well

Taboret™ Faucets. When it's time for a change, recommend Kohler faucets. It's the one-of-a-kind combination of commercial durability and distinctive residential style. Interchangeable acrylic and metal handle inserts, included with every faucet, are a no-cost option that can be changed to match almost any decor. And Taboret faucets feature solid brass construction and reliable, washerless System C™ ceramic valving. With its interchangeable looks, Taboret is an affordable way to get a handle on your best customer.

THE BOLD LOOK
OF **KOHLER**®

University Grove: A 60-year-old neighborhood remains a living museum of Minnesota's architectural heritage

By David Anger

Once upon a time, William Middlebrook, comptroller of the University of Minnesota, decided that an academic housing village near the University's two Twin Cities campuses would attract and maintain faculty. As property owners, the University would lease the land to the faculty, requiring only that the residents hire architects to design their homes rather than select plans from a builder's catalog. Hence, University Grove was born in the late-1920s. The results are so aesthetically pleasing that a curator looking to stage a retrospective of Minnesota's planned-housing communities from the mid-20th century need only schedule a walking tour of the neighborhood.

Neither suburb nor city, "the Grove"—as residents affectionately call the borough—defies categorization. Tucked off on a narrow wedge of land bordering St. Paul's St. Anthony Park and Falcon Heights, approximately midway between the

University's Minneapolis and St. Paul campuses, the Grove is reminiscent of an enlightened New England hamlet—a company town, academia style.

University Grove expanded incrementally over six decades, following master-plan guidelines set out by the architectural team of Morell and Nichols and landscape architects Nichols, Mason, and Cornell in 1928. Approximately two-thirds of the neighborhood's 63 houses were built between the 1950s and the 1970s. The first home was built in 1929, and the last two in 1970. Northern University Grove

mix of styles. For example, there are romantic Tudors by Edwin Lundie, cool flat-tops by Ralph Rapson, and subtle inverted roofs by Close Associates. The list also includes such other distinguished Twin Cities practitioners as Robert Cerny, Graffunder and Nagle, Progressive Design Associates and Richard Hammel (who only designed homes for family members).

By midcentury, designers enthusiastically embraced modern architecture, gradually breaking the hegemony of styles typically preferred by upper-middle-class clients, such as Italianate palazzi,

Spanish casas, and American neo-Georgians. Thus, the pastiche of traditional and modern homes, sometimes side by side, makes University Grove an architectural mosaic.

"As soon as the avant-garde was accepted, it was seen here," says Tom Martinson, co-author of *A Guide to the Architecture of Minnesota*. "It's not a gracious neighborhood or a tract neighborhood. In University Grove

you have a case study of unrestrained regional modernism."

While the neighborhood has garnered national recognition, the Grove remains remarkably unknown at home. Instead, architecture vultures flock to elegant Summit Avenue and opulent Lake of the



White and modern, this house is one of six that Ralph Rapson designed in University Grove. Because residents were required to keep a cap on design and construction costs, the houses are comfortable, middle-class dwellings that are practical yet innovative, Rapson says.

was fully developed by the early 1950s. Later, Quonset huts used for World War II housing were removed to make way for a southern expansion.

Throughout the neighborhood are homes designed by Minnesota's leading architects in an impressive

Isles. Certainly, residents would cringe at the thought of tour buses trudging through the neighborhood, but it is worthy of praise and preservation.

"As a collection of houses, the Grove is significant," contends Winston Close, who with his design partner and wife Elizabeth designed 13 Grove homes from 1939 to 1967.

"There certainly is nothing else like this here, and I suspect that there are few communities like this in the country."

Certainly the Grove is uniquely Minnesotan. Both traditional and progressive, the neighborhood is nonetheless unpretentious. Shared connections to the University, fireplaces and bookshelves transcend various aesthetic tastes.

"It was really a unique program, where a person didn't have to spend much money for land and low financing was available," recalls Ralph Rapson, former dean of the University's architecture school and designer of six Grove homes. "It was a great program for the University,

if for no other reason than it was a good recruiting tool."

At first, scandalously low mortgage rates of three percent were offered, but all home owners had to abide by a ceiling on costs. Price limits (including architects' fees) in the 1920s and 1930s were set at

\$10,000. From the 1940s to 1960s, the prices ranged from \$18,000 to \$27,000, and in the 1970s was \$40,000. The University leases the individual lots to the homeowners at rates that now vary from \$75 to \$200 a year.

Even though architects are considered by many to be the reserve of the wealthy, these pricing stipulations forced architects to exercise fiscal restraint. The results were practical yet innovative homes, Rapson says.

The landscaping, too, demonstrated practicality. Unlike many housing developments that leveled the original topography, University Grove nurtured the landscape. Inspired by English gar-

dens, common spaces separate the homes, which look out toward a central garden. There are no fences, only hedges and plenty of robust oaks, hardy pines, tender birches, mature elms, and roving ivies. Also, homes respond to the natural environment. Even tradi-

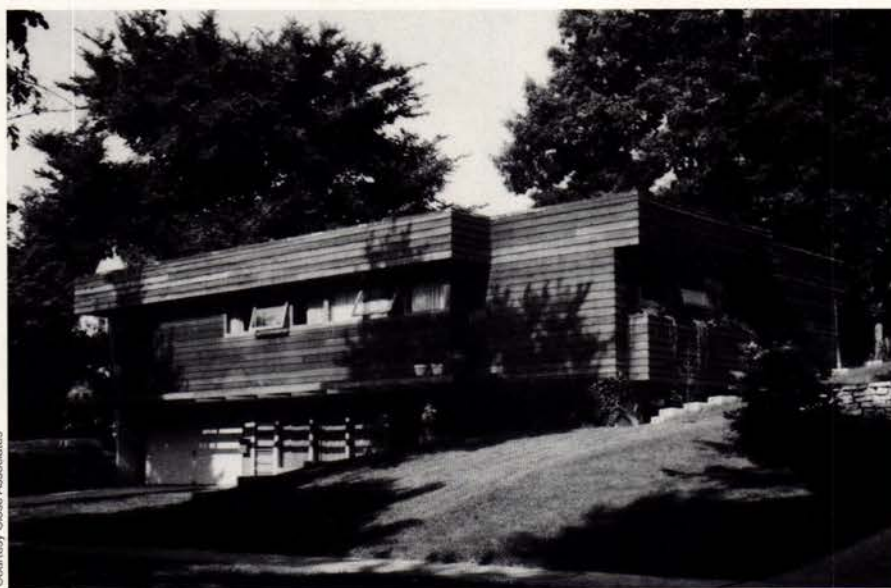

Elizabeth and Winston Close, contemporaries of Ralph Rapson, also moved within the modernist mode, as seen in their own house built in 1953. But instead of stark white, the Closes, who designed some 13 Grove houses between 1939 and 1967, incorporated the natural grain of wood siding.



This house, designed by Mike McGuire in the late-1960s, was one of the last houses constructed in the Grove.

When the specs are demanding—



and the task is huge—

The painting contractor needed 15,000 gallons of paint in Minneapolis for the Veteran Administration's largest Hospital. And the Government specifications were stringent.

The job was so huge, the contractor needed a full month to estimate needs — epoxies, alkyd enamels, undercoaters, exterior paints, pastel colors, accents, and on and on.

Mautz delivered its quality paint precisely to specifications and right on time — to supply thirty painters who worked 1½ years to cover 4,985 doors, miles of corridors, hundreds of rooms, three giant atriums, an energy facility and a maintenance building.

Every job you do is a big one — so trust your specs to Mautz.

call Mautz Paint



Distributors of high-tech coatings including DuPont, Insl-x, Rust-Oleum and Sonneborn in Mautz factory stores throughout the Midwest.

*Manufacturing and
Corporate Headquarters,
Madison, Wisconsin 608/255-1661*

tional designs boast larger windows. Contemporary homes often blend into the scene, as in the Closes' organically toned homes, or contrast dramatically, as in Rapson's white homes.

The street plan employs both suburban and city traditions. On the one hand, the Grove rejected the city-identified grid, but on the other hand it did not fully embrace the curvilinear street plan that is the signature of planned upscale communities, Martinson says. So, the north-south streets are straight lines, while the east-west streets provide for sloped lanes, brief streets and warm closes that deter traffic.

Grove planners installed citylike sidewalks and many lampposts to engender walking. "There is a sense of community here that you don't find elsewhere," says Connie McGeorge, a Grove neighborhood activist. "People walk here, there are streetlights, open spaces and inviting landscapes."

Yet Morell and Nichols neither anticipated nor embraced the inevitable automobile age. While suburban migration was driven by and organized around the car, the Grove was attentive to other concerns. Regulations and narrow lots meant that homes could be built with only a single-car garage. Cars

were driven, not seen. Hence, when Frank Lloyd Wright proposed to design a house with a carport, he was rebuffed. The project was built elsewhere.

In the early days, professors on the Minneapolis campus rode the streetcar and St. Paul faculty walked to work. By the time of the Grove's mid-'50s expansion, automobile dependence had grown and the character of the American family was changing. The influx of new families brought two working people who needed more than one car, says Sue Gehrz, who lives in the

Rapson placed a bold yellow circle on the garage.

Idyllic as the Grove may appear, there have been controversies. The Closes sought to build row houses, but the University thought it slumlike. Recently, many Grove residents resisted the development of a nearby apartment complex for retired University faculty and staff.

But nothing prepared the Grove for the 1989 vote. The regents of the University of Minnesota sought to divest University Grove and allow the existing home owners to purchase the land. The Grove

housing market would be open to anyone, not just associates of the University. Sides were taken. A vote was set. By a count of 52 to 48 the Grove rejected the divestment plan. The status quo was championed.

Conversations with residents inevitably veer toward the vote. Bad feelings persist. They share a certain uneasiness that a scheme, which was once considered so modern

and visionary, can now be viewed as antique and exclusive. Regardless of their divestment position, University Grove home owners also share a respect for this quiet and innovative place.

David Anger is a writer living in Minneapolis.



Courtesy Mullinger, Susanka & Mahady

Edwin Lundie, noted for north-woods cabins, designed this traditional Grove house in the 1930s. Remarkable about the Grove is the rich variety of housing styles. Though many built after World War II represent some of the finest example of modernist architecture in Minnesota, others—particularly those designed before the war—reflect traditional residential design: Tudor, Colonial, shingle-style, and the like.

Grove's oldest home. Teen-agers also needed cars.

So the regulation was altered to provide for two-car garages. The latter presented design problems, Rapson recalls. Given the slim lots, many homes appear to be "all garage," he says. To create an optical illusion on one house in 1967,



MASONRY. A ROCK SOLID INVESTMENT.

Whether it's brick, block, or stone, building with masonry always makes financial sense. And its high quality and durability are second only to its beauty. For more information on making a sure investment in masonry, call the Minnesota Masonry Institute at (612) 332-2214.

MINNESOTA
MASONRY
INSTITUTE

Not just another pretty picture

In fact in many ways these durable prairie grasses and wild flowers represent a troubled environment. You see, too many of these gems have been traded for cornfields, bluegrass, asphalt and landfills. We are now left with a weakened, less diverse environment that puts our own global status at risk.

By restoring native plant communities to the built landscape you can help establish a better balance, doctoring the environment and ultimately ourselves. It can also be cost effective and esthetically sublime.



To find out how our ideas and materials can work into your site plans please call.

Prairie Restorations, Inc.

P.O. BOX 327
PRINCETON, MN 55371
612-389-4342

DRYWALL



- Beauty
- Economy
- Versatility
- Speed

Project: Embassy Suites
Architect: Bentz Thompson
& Rietow
Owner: United States
Development Corporation



Minnesota
Drywall Council
(612) 546-5416

Damon Farber Associates

Landscape Architects



3 3 2 - 7 5 2 2

Only a "Residential" Window?
Not at St. Therese.



ST. THERESE CARE CENTER, Hopkins, MN

ARCHITECT: Hammel Green and Abrahamson, Inc.
BUILDER: OPUS Corporation
PRODUCT: Perma-Shield™ Narrolines™ by Shaw Lumber Company.



Come home to quality.
Andersen.



DISTRIBUTED BY:
INDEPENDENT MILLWORK, INC.

MINNEAPOLIS FAX WATS
(612) 425-6600 (612) 425-1384 800-348-0035

BILL ENRIGHT, CSI CDT

AM

editorial

Visual preference What do we want our neighborhoods to be? Or our cities to look like? In this day of massive urban sprawl and suburbanization—a time when megamalls become our new cultural icons—we seem to have dwindling control over our own environment. Tony Nelessen, an urban planner and architect from Rutgers University, addressed the issue of neighborhood design at the recent Lake Superior Design Retreat in Duluth. He has developed a “visual-preference” survey that helps residents and designers identify positive design elements within an urban or town setting. Nelessen’s slide presentation asks people to evaluate the aesthetic impact of such urban and residential sites as apartment complexes, parks, streetscapes, strip malls, town squares and downtowns. Not surprisingly, what we like and what we actually get are often completely opposite.

Instead of charming avenues with shops that come flush with the street, we get concrete-block strip malls fronted by parking lots. Instead of distinctive residential design, we get rows of anonymous houses in which the garages are the most salient design feature. And instead of urban parks, we get asphalt parking lots that drain the city of its soul.

Take a look around your own neighborhood and note the visual elements that please you and the ones that give you angst. Is that generic hamburger joint on the corner what you ordered? What about that new town-house development with its expanse of garage-door fronts? The address on the door is the only clue to any individuality. In my own neighborhood, three strip malls and a discount drugstore—of the concrete-block, parking-lot variety—have gone up in the last several years. Within five years at the current development rate, Hennepin Avenue between Franklin Avenue and Lake Street will resemble a suburban strip rather than an urban street.

Last fall I toured a new residential complex that manages to defy the typical homogenization of today’s developments. Lyton Park Place in St. Paul (featured this issue) is an unlikely candidate for good design. After all, two developers and several parties were involved in creating this full-block complex of single-family homes. And to top it off, Lyton Park Place is low-cost housing designed for low-income families. A decade or two ago, low-cost housing spelled disaster—both from an urban-design and sociological perspective.

But Lyton is different. Here, traditional, well-scaled houses meet the street in classic fashion. Garages aren’t slapped onto the house fronts; they’re in the alley—where they belong. Each home has a front porch and lawn, and each is architecturally distinct. Walking around the site, you develop a sense of neighborhood and community involvement, a sense of belonging—elements woefully lacking in many pricier developments.

Successful neighborhood planning is not necessarily new to Minnesota (note University Grove in this issue’s *Insight* column). But here, as with the rest of the nation, it frequently is the exception, not the rule. In the past several years we’ve heard a lot about urban planners Andres Duany and Elizabeth Plater-Zyberk, who have been designing neighborhoods that call on traditional town-design values to create a sense of place. From communities like Seaside in Florida to the Kentlands in Maryland, Duany and Plater-Zyberk have succeeded because they know the elements necessary to make a place feel like home.

We see the same sound, urban planning in Lyton Park Place and University Grove. In the future, we need to make this kind of development the rule, not the exception.

Eric Kudalis
Editor

Cabin fever

An award-winning cabin stakes ground on the North Shore

By Eric Kudalis



The Pruitt retreat, designed by Cheryl Fosdick of Salmela Fosdick Ltd. in Duluth, is a powerful response to Minnesota's North Shore landscape. From the spare, Scandinavian-inspired living room, the prime northern ingredients are visible: Lake Superior, its jagged, ripped-away shoreline, stands of pine, birch and fir trees, and the endless sky. It's that connectedness with the land, both inside and out, that makes the house extraordinary.

"The house is about appearing small on the enormous landscape," Fosdick says. "Because it is a single statement on the land, it had to be tactile." That singular statement converted into an eclectic design that is, nonetheless, strongly rooted in midwestern architecture.

One of 12 winners at the 1991 AIA Minnesota Honor Awards competition, the cabin was praised by the jurors for going beyond the vernacular to become something "inventive and adventuresome."

A good deal of the credit must go not only to a first-rate architect but to an open-minded client who gave the designer the freedom to exercise her skills. Fosdick had known the Pruitts only tangentially through

her sister-in-law, the Pruitts' daughter, before beginning the project. The Pruitts, a retired Minneapolis couple who often spent their summer vacations up north when the children were growing up, wanted to build a weekend retreat that could eventually become their permanent, year-round retirement home. They also needed enough room to accommodate up to 12 people for those occasional weekends that brought all the children and grandchildren together. Though they didn't necessarily have strong preconceptions about how the house should look, they did "have strong opinions about who the house was for and how it should feel," Fosdick says.

As one of her first steps in creating that "feel" for the house, Fosdick helped in site selection, settling on a lot some 50 feet above the rocky shoreline. And though the views were great, the grounds themselves needed infill work, requiring truckloads of dirt brought in to create proper site drainage. Once the groundwork was done, Fosdick could get down to the business of architecture. "Architecture comes from the site," says Fosdick, who sees the surrounding land as



Architect Cheryl Fosdick says that she wanted this weekend cabin to make a singular, strong statement on the landscape. In fact, the house makes several strong statements with its dramatically divergent elevations. The northeast facade (opposite) finds inspiration in the agrarian setting, while the northwest side (above) is a more eclectic interpretation of the shingle style.



Northeast



Southwest



Southeast

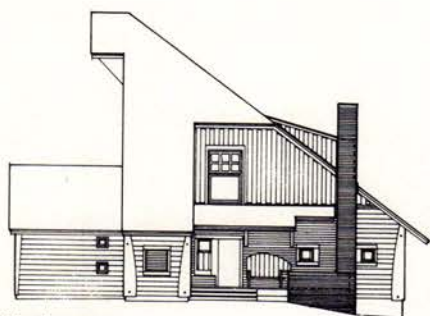

Northwest

The drawings (above) illustrate the architect's expressive treatment of the four main elevations. The master suite (right), which occupies most of the second level, overlooks the lake and the stairwell. The stairwell (opposite) is a room in itself, with bookshelves, benches and a hand-crafted cherry railing.

unique—the North Shore prairie. “The visual continuity of lake, land, sky and . . . light provides a unified landscape,” she says.

The house's four main exterior profiles are sharply different from each other, hinting at agrarian, Scandinavian and shingle-style influences. Depending on which side you approach first, you would hardly recognize the other side as being part of the same house. But as you walk around the cabin, the different pieces and scales come into play, revealing a coherent aesthetic statement.

From the northwest and southeast, the house rises to a dramatic peak and then drops off suddenly, as if the other half has been torn away. Mrs. Pruitt herself says that friends and family often jokingly ask when they intend to build the other half of the house. The northeast elevation, the side that apparently lacks its other half, is a 2 1/2-story wall of redwood siding with white-framed windows of varying sizes. At the peak of this wall, Fosdick fastened a bellcove, “an agrarian reference that is a response to the scale of the wall and the peak of the roof,” she says. The lakeside, southwest elevation seemingly finds inspiration not in the prairie setting but in shingle-style, beachfront houses of the eastern seacoast. Windows along the southern exposures

are large to take advantage of lake views.

Fosdick says that the exterior elevations are an expression of the interior layout and placement of the rooms. The house follows a linear floor plan that runs from the main entrance to the kitchen, which is surrounded on three sides by windows. Perpendicular to the core of the house are two wings, one housing two “sleeping rooms,” and the other a sunken living room. Detailing is spare, with aspen floors and pine trim. A bank of bunk beds in the sleeping wing and another bank dividing the living room from the kitchen efficiently add extra sleeping space within the confines of the 1,900-square-foot cabin.

The soul of the house is the 2 1/2-story-high stairwell, which leads to the master suite. Surrounded by a hand-crafted, cherry railing, bookshelves, benches and two sides of windows, the stairwell is a room in itself, and one of the family's favorite spots in the house. The stairwell also serves the quite utilitarian function of gathering solar heat. The master suite, while private, still has the advantage of overlooking the stairwell, increasing spaciousness and light.

Project: The Pruitt retreat
Client: William and Parsla Pruitt
Architects: Salmela Fosdick Ltd.





Rounding out the edges

A midwestern house finds inspiration in southwestern forms

The Stillwater, Minn., countryside is a mix of rolling landscapes, working farms and encroaching suburban development. In another 10 years, split levels and ramblers surely will outnumber cornstalks. For now, though, enough open land remains to retain the bucolic environment, although downtown Minneapolis is a mere 25 minutes away.

McMonigal responded with a circular floor plan that, in fact, has as much in common with the Prairie School as the Navajo-inspired architecture of New Mexico.

The front of the house is fairly traditional and horizontally scaled to reflect the expanse of the midwestern landscape. Yet the quiet front is enriched by natural materials. A golden stone base, recalling the base of a nearby barn, wraps around the house. Above are contrasting bands of gray and gold cedar shingles. A gray hipped roof, wide overhangs and white, horizontal trim reinforce the front's rectangular massing; the curving entry portico is the only hint of the house's circular form. Around back, the facade becomes more animated. The central living-room core curves outward, emphasizing the circular plan. A 2½-story-high stone fireplace wall slices through the house, creating a visual link between the interior and exterior. From the lower yard, a stone stairway links with an upper terrace, which leads to a screened porch.

Inside, the house reveals itself gradually. The couple, who also had lived in California, fondly remember their West Coast house as having rooms and spaces that "slowly unfolded as you progressed through." Liz says that a house shouldn't be all-revealing at the front door, leaving nothing to surprise or the imagination. Their Minnesota house offers similar spatial progression. A wedge-shaped foyer veers toward the living room, offering just a peek into the room. An interior art-glass window in the foyer glimpses opaquely into the dining room. At the end of the foyer is another art-glass window that looks into the living room, the view of the room and outdoor vista fractured by the patterned glass.



Courtesy Rosemary A. McMonigal Architects

Set amidst rolling landscape outside Stillwater, Minn., this residence designed by Rosemary McMonigal follows a circular form, inspired in part from vernacular Navajo architecture. The rounded plan is most evident from the back (above), where the living room's wall of windows curves outward. From the front (opposite), the house is understated yet richly detailed with a golden stone base and contrasting bands of gray and beige shingles.

Tom and Liz Rieser capitalized on the country scenery by setting their new house on a 70-acre lot surrounded by cornfields (which they hire out to farm), a lake, woodland and a ravine. Wanting to avoid the standard fare offered by builders, they approached Rosemary McMonigal of Minneapolis to design their new home.

"We wanted the house to be unique but functional," Liz says. Having lived in New Mexico for several years, the couple developed an affinity with vernacular Navajo architecture, marked by daylit rooms, softened corners and circular motifs.





James Erickson

The dining room (above) features custom-designed lighting fixtures and an interior window by artist Mike Mealey. The art-glass pattern is based on variations of wildflower motifs. McMonigal says she designed the house as a series of wedges (floor plan below).

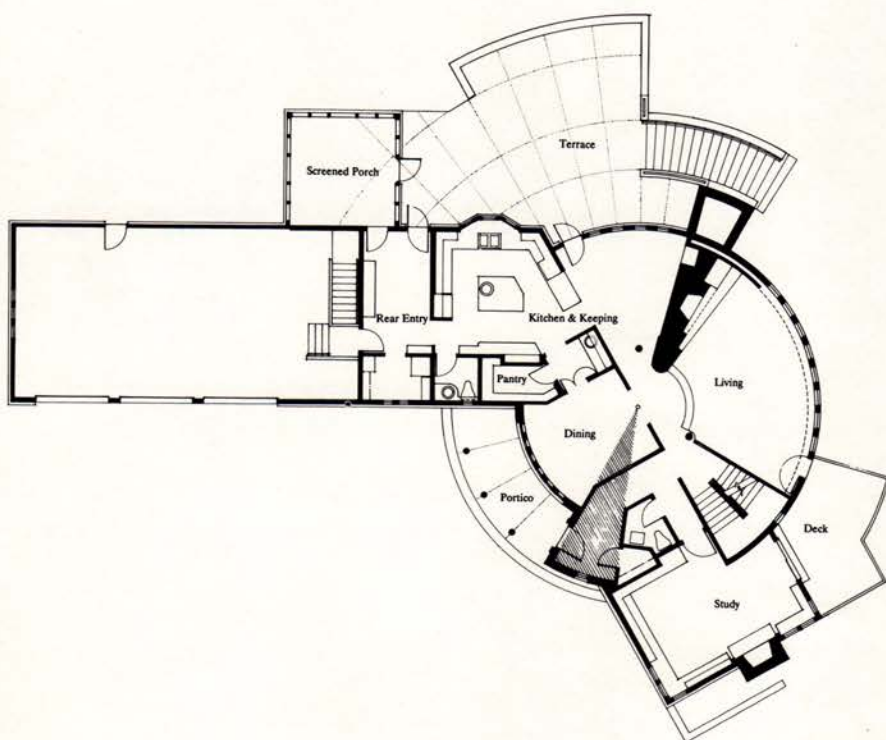

Beyond the foyer, the house opens to the 2-story-high living room. "We wanted the living room to have a feeling of height and openness," says the couple, who lived in the cramped quarters of a town house before moving in. A wall of windows following the curve of the room overlooks the prairie, further increasing the spaciousness.

Detailing is the house's strong suit. The living room is anchored by the wedge-shaped, stone fireplace wall. The wall's curved corners are hand chiseled. Bands of contrasting light-and-dark oak trim heighten the Prairie influences. "There is a bit of [Frank Lloyd] Wright in here," Liz says. The two-toned dining room is lit by custom fixtures and sconces by artist Mike Mealey, who designed all the



The stone fireplace wall (left) reaches 2 1/2 stories, dividing the living room from the kitchen. A second-level balcony (not pictured) overlooks the living room. From the foot of the stairs, another art-glass window (below) looks into the living room. The rounded corners of the fireplace wall were hand-chiseled from stone blocks.

house's art-glass features based on wildflower imagery. Upstairs, an open hallway and balcony overlook the living room. To add a playful touch (this is a family with three small children), McMonigal included a flight of stairs leading to a lookout, giving the children a bird's-eye view of the landscape. On the lower level, which walks out on grade with the backyard, another fireplace trimmed in terra cotta and stucco recall the couple's New Mexico days.

For the Riesers, a bit of Californian and New Mexican architecture adds up to a house that is uniquely midwestern.

Eric Kudalis

Project: Rieser residence
Client: Liz and Tom Rieser
Architects: Rosemary A. McMonigal
Architects
Contractor: Nastrom Construction



Do the Wright thing

A concrete-block house takes an unconventional spin on the Prairie School

By Sharon Ross



Don F. Wong

The Johnsons were intrigued by the prospects of building a house that reflected both Prairie influences and extensively incorporated concrete. The fireplace is a wall of concrete block (above) and the entry hall features an aggregate-concrete floor (below). The house's most striking feature is the concrete-block front wall (opposite top) that rises to a pyramidal peak. The house follows a linear floor plan (opposite bottom).

Situated on a wooded bluff above the Minnesota River Valley south of LeSueur, Minn., Wayne and Donna Johnson's house presents a new interpretation of the Prairie School tradition. That interpretation finds much of its expression in the bold concrete-block wall (or "spline") that is both the home's axis and its facade. Solid and textural, it is at once linear and geometric. Certainly it is challenging, especially to the conventional. "That in itself is in the best Wright tradition," says architect Kelly Davis of McGuire/Engler/Davis of Stillwater. It also is in the home owner's tradition.

The Johnsons always have admired Frank Lloyd Wright. For Donna, especially, it has been a lifelong dream to someday build a house in the Wright tradition. This house is the culmination of that dream, and when she speaks of it, she says, "I finally feel at home."

The Johnsons knew from the start that they wanted an unconventional house whose style had its roots in the Prairie School. Beyond style, they wanted a small house, about 2,000 square feet, with an open, informal floor plan contained on one level, and they wanted a view of the woods. Most im-

portant, they wanted the house to be partly constructed of concrete.

"We didn't know just how much concrete or whether it would be blocks or poured, but we did know concrete was a must. We like the way concrete

looks, and it was our way of saying 'concrete works'," Donna says.

Admittedly, the Johnsons had a vested interest here. They own an aggregate company that mines and washes gravel for the concrete industry. However, that does not minimize their sincerity when they say that they like the use of natural materials, including concrete, that is characteristic of the Prairie School, and they knew that it would work in their house.

"The challenge was to use standard concrete block in such a way that people might see beauty they haven't seen before," Davis says. "That's risky in a residential building, but with careful attention to detail and respect for the material's integrity it can be done. You also need a good mason."

It was the availability of skilled masons that led them to use concrete block rather than poured concrete. Block also provided the flexibility needed to use different shapes to create a variety of textures in the structure.

Concrete block constitutes half of the home's interior and exterior surfaces, including all of the dramatic front wall. Glimpses of this facade appear through the trees as you drive down the lane to the house. Then you break the tree line, and the bold structure unfolds in front of you, an organic form that seems to rise from the very earth on which it stands. Constructed with a high, clerestory center section flanked by two sloping walls that drop almost to grade, the spline seems to merge with the ground plane in a way that provides the home with privacy and protection.

Behind this facade is an open, flowing interior that centers on a





living room with a vaulted ceiling and clerestory windows. All the rooms line up to one side of the spline, their varied shed roofs butting against it. Only the hall that runs the length of the house, from the front door to the window in the master bedroom at the opposite end, occupies the other side of the axis.

"Everything inside emphasizes the home's length," Davis says. "We intentionally kept the entry and hall ceilings low so it forces your view down through the house and out the bedroom window to the space beyond." At every juncture, windows present the Johnsons with multiple views of their forest, while the living-room clerestory floods the center of the house with soft light. Just as Davis consciously used light and views to draw the eye through the house, he manipulated ceiling heights to give the home spaciousness and intimacy as needed. In the dining area, for example, the ceiling drops to 6 feet high at the window wall. This low ceiling creates a sense

of intimacy in a space where people are seated and focused on one another. It also turns the window wall into a frame for the view of the woods.

The concept of the house grew out of thorough discussions with the Johnsons, whom Davis describes as being ideal clients because while they had clear ideas about what they wanted, they also were flexible and receptive. He did one design scheme and it was exactly what the Johnsons wanted. "We were amazed and pleased," Donna says. Davis's goal had been to design a house that would nurture its owners, that would provide them with warm, comfortable spaces in which to live. The Johnsons say he succeeded.

"When I'm here, I feel calm, peace and repose," Donna says. "It's wonderful."

*Project: Johnson residence
Client: Wayne and Donna Johnson
Architects: McGuire/Engler/Davis
Contractor: Terry Slack Construction Company*

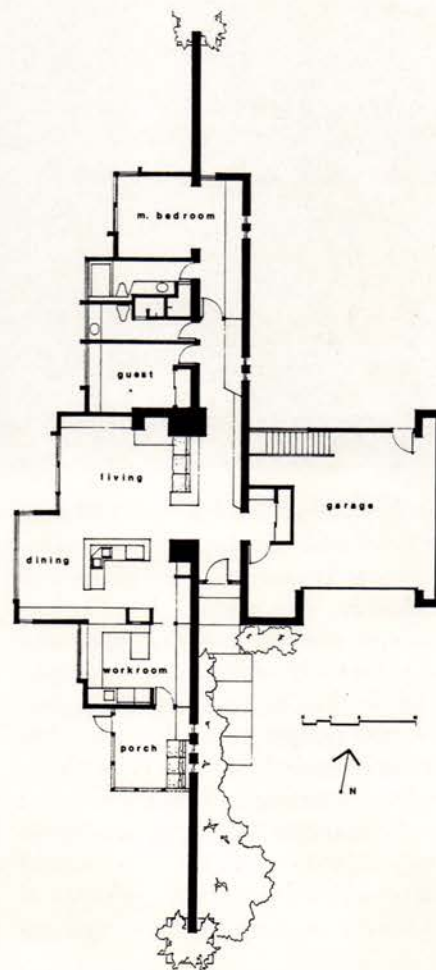

Victorian antecedents

A Ramsey Hill couple looks to a past era in building their new house



St. Paul's historic Ramsey Hill area is a colorful display of turn-of-the-century Victorians, Georgians and Colonials. The neighborhood values antique charm, and that appealed to a recently transplanted couple. First settling in an Irvine Park condo, the couple toured nearly 200 houses throughout the Twin Cities before deciding to build new—but in the spirit of the Victorian houses they admired. Thus, they could have old-world grace, plenty of modern conveniences—and no

weekend or year-long fix-up projects.

After finding a vacant corner lot (the last remaining parcel of a subdivided estate), the couple thumbed through a book of “modern-historic” house plans that their contractor gave them. They flagged five plans that appealed to them, yet none would fit within the 75-by-78-foot lot. They then enlisted Carlsen & Frank Architects to update their Victorian dreams.

Architects Peter Carlsen and

Sylvia Frank reviewed the couple's “wish list,” which included decks, hardwood floors, oak woodwork, fireplaces, porches, verandas, granite countertops, casement windows, and six-burner commercial stove. The list also presented a sketch of their ideal floor plan, which placed the kitchen at the center of the house and the other main-level rooms encircling.

Carlsen says capturing the flavor of the Victorian period is fairly straightforward, calling Victorian

houses "simple, decorated boxes." Yet Carlsen is the first to admit that the new house is not a Victorian in the strictest sense. The rake of the roof, he says, is slightly Japanese. Horizontal beams projecting from the bay recall the Prairie School detailing of the Hoyt house in Redwing, Minn. In addition, casement windows replace traditional double-hung windows, and modern posts are decorated with reworked Victorian trim and brackets. But combined, the different parts enhance the house's period-piece aesthetic. As Carlsen points out, "The Victorian period was a mishmash of styles playfully piled up one on top of the other."

Inside, high ceilings and extensive millwork follow the Victorian tradition, as do self-contained rooms. "We wanted a house that had discreet rooms that didn't flow into each other," the couple says. "We wanted to be able to close off rooms with doors."

Perhaps because the rooms are more self-contained than is typically found in free-flowing spaces of modern homes, the house has a cozy, lived-in feel, enhanced by fireplaces in the dining room, paneled library and vaulted master suite with balcony. Yet the "discreet" rooms did not substitute for an efficient floor plan. With the kitchen at the center of the house, traffic easily flows out to the hallway, past the library, through the living room, into the dining room, and back again to the kitchen. The layout is ideal for entertaining.

For the home owners, designing a house in the style of yesteryear gave them the best of both worlds. Hiring Carlsen & Frank Architects proved a wise choice, too. The couple concede, "Because the architects live in the neighborhood, they have a vested interest in the house." And that paid off in a house that sits comfortably in its 100-year-old neighborhood.

Eric Kudalis



For a Ramsey Hill couple, Carlsen & Frank Architects designed an updated Victorian house (opposite and above) that fits in comfortably with the other turn-of-the-century houses in the neighborhood. The kitchen (left) offers such "wish-list" items as tile floors, industrial Viking stove and food-prep island. The floor plan (below) is remarkably efficient, with the kitchen at the center of action, thus allowing traffic to flow easily out one side, around through the house, and back again through the other side of the kitchen. The staircase is tucked in the back of the house down the main hallway next to the garage.

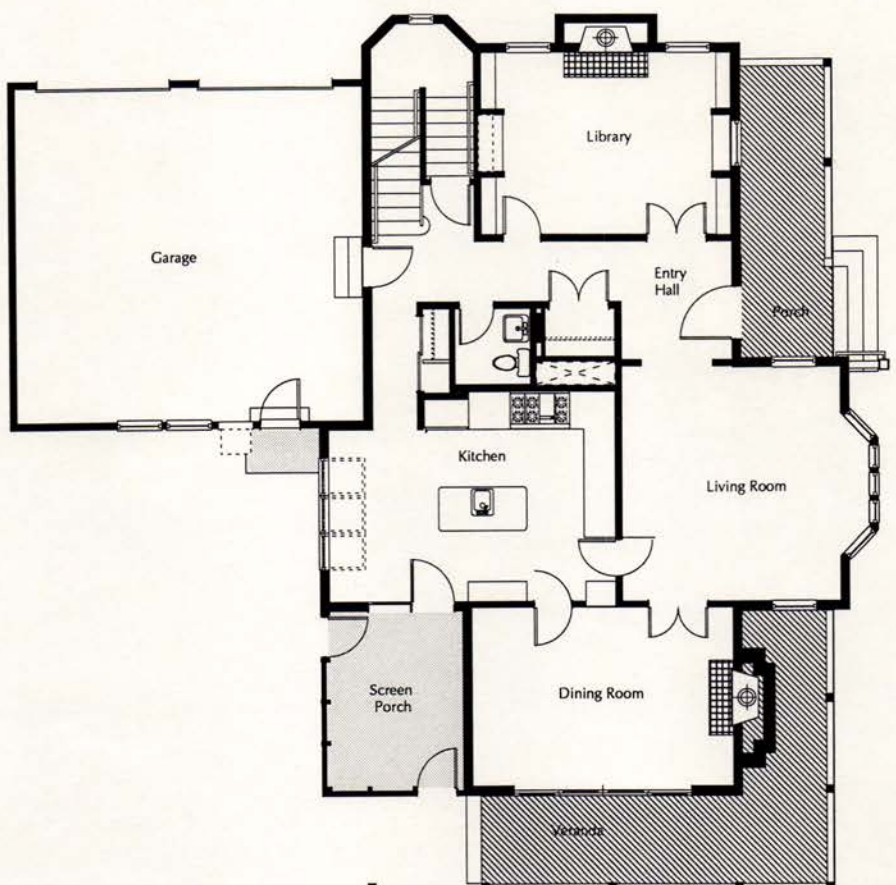

Project: Private residence
Architects: Carlsen & Frank Architects
Contractor: Hotzler Construction Company

Spare elegance

A home owner finds comfort in sculptural forms

By Sharon Ross



When Peter and Anett Grant set out to look for a house, they discovered they didn't like much of what they saw being built. They were turned off by the faux-traditional French and English exteriors and the oversized rooms that seemed to be big for the sake of being big. Peter, in particular, disliked the cathedral ceilings, which he saw as an ostentatious waste of space that succeeded only in dwarfing you.

International in their outlook, avid collectors of contemporary and folk art, the Grants say they think in terms of shapes and spaces. Both of them see a house as a sculptural form, a total shape where all the design comes from the space, not from detail. They also feel a house should nurture its owners by providing an environment that is conducive to their lifestyle. Some might call this "functionalism." The Grants call it "comfort."

The Grants selected Sarah Susanka of Mulfinger, Susanka & Mahady to design their new home because of shared design philosophies. Still, Susanka admits that their concepts were a challenge to her. At first meeting, Anett forthrightly told Susanka, "I love the sculptural quality of your work, but I'm not a fan of wood-trim framing around windows and doors." Anett and Peter went on to explain they wanted their house to provide a backdrop for their art. It would be the home's trim.

"I realized 'here's my challenge'," Susanka says. "I have always used trim to help define inner space. Without it this house made me think about how and what I design."

The house's site was a challenge, too. Located on a cul-de-sac, the pie-shaped lot looks large, but it has setbacks that dramatically reduced the buildable area. Not only is it oddly shaped, but it is bordered with big trees—trees the Grants wanted to save.

With these givens, Susanka faced both a logistical and a design problem as she sought a way to fit a

large house onto a difficult lot while providing privacy, views of the trees, southern exposures and a driveway. Her solution was to eschew conventional siting and literally turn the house sideways on the lot so it faces south—away from the street. So situated, it is an incredibly private dwelling sheltered by and focused on the trees.

Once the home's site was determined and its basic rectangular shape defined, Susanka focused on



giving the house sculptural form.

To achieve this goal, Susanka designed an asymmetrical exterior with smooth, broad walls that advance and recede, curve and straighten with an invigorating rhythm. Absent decorative trim, the windows and doors are set flush with the outer walls so they heighten the exterior's rhythmic, almost graphic feel.

Inside, the sculptural form is expressed in the split levels that unfold around the central foyer. These levels, made possible by the tuck-under garage, create two internal realms on the main floor—a lower family or informal area and an upper adult or formal space. While these realms are distinctively separate, they also flow together naturally along two sight lines,

For Peter and Anett Grant, architect Sarah Susanka designed an asymmetrical house (opposite) with a broad, sculptural facade of curves and straight lines. Windows and doors, which are set flush with the exterior wall, heighten the rhythmic pattern. The eating area (above) is within the cylindrical portion of the house.

Christian Korab



The highest ceiling in the house is the foyer (top), which forms the core around which the house revolves and rooms unfold. The bridge over the foyer (right) links the children's sleeping area with the master-bedroom suite. The living and dining rooms are to one side of the house (floor plan) while the kitchen, eating area and family room, where the family spends a good deal of its time, is toward the other side. The arched window in the family room (opposite) provides a warm niche.



front and back, that parallel one another as they run the length of the house.

With all decorative elements, even at doors and windows, discarded, Susanka concentrated on sculpting each room to fit its function. She used several techniques to accomplish the task. One was to make some of the ceilings high, but not cathedral height, and then use soffits to introduce a cozy, intimate feeling in the sitting areas. Another was to move walls in and out in dramatic planes to create inviting niches like the huge arched window seat in the family room. Still another was to design such functional features as the family-room media center and the kitchen cabinetry as sculptural elements that fit into a total composition.

However, the most important technique was to use windows to define the space in each room. She extended the windows up to the ceiling and into the corners of walls so their light washed across these planes, emphasizing the home's sculptural quality and defining each room's parameters. In key areas where windows were not possible, such as beside the family-room fireplace, she used recessed downlights to wash the adjacent wall with light.

Because the windows are placed where they are needed inside the house without regard to their arrangement on the outside, they create broad exterior expanses of bare wall that further accent the home's minimalist character.

This may be an ascetic house, but it is not a cold or unfriendly house. It is an intelligent architectural form, a house that captures the relationship of the house to the land and to the people who live in it.

Sharon Ross is a Minneapolis-based writer.

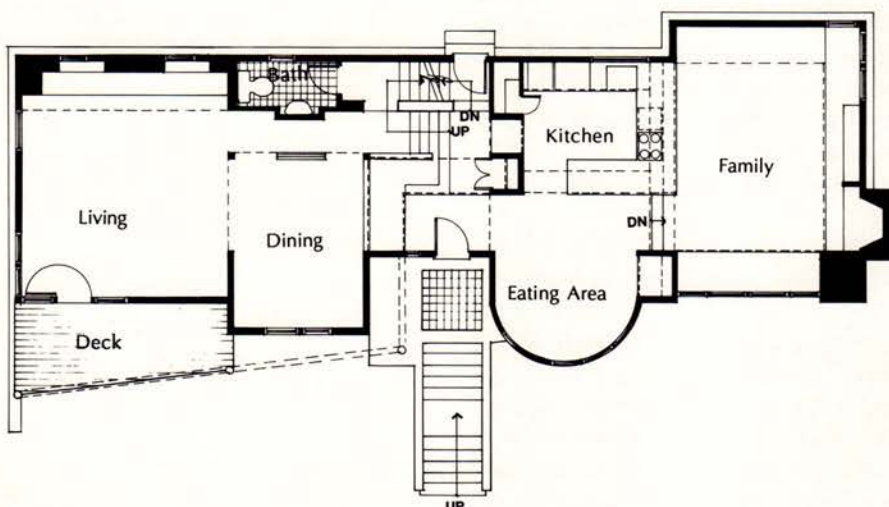

Project: Grant residence
Client: Peter and Anett Grant
Architects: Mulfinger, Susanka & Mahady
Contractor: Kenneth Nastrom



Lyton Park Place

A low-cost housing development brings home the American dream

By Mary Jean Jecklin



Lyton Park Place is a full-block, low-cost housing development in St. Paul that proved a successful collaboration between the architects, developers and city. As far as urban design goes, the project skillfully creates a comfortable neighborhood environment, and goes one step beyond by reintroducing a lost American tradition, the back alley (model right). Garages are tucked around back.



Franz Hall



Home ownership: It's the American dream. A dream that's becoming more elusive for low- and moderate-income Americans. The problem? Income isn't keeping pace with inflation and rising home prices. But Lyton Park Place, designed by LHB Engineers & Architects, proves that affordable, high-quality, low- and moderate-income housing can still be constructed.

Built just north of the State Capitol on an entire block, the 21 single-family homes use traditional St. Paul house styles. The two-, three-, and four-bedroom homes sit easily among their surrounding turn-of-the-century neighbors. Their old-fashioned front porches, projecting bay windows, landscaped lawns, and complementary color schemes combine to produce a comfortable feeling. Looking at Lyton, visitors can envision happy kids riding their bikes on warm summer evenings,

men mowing lawns and women sipping lemonade.

Lyton was developed by for-profit Justin Properties working cooperatively with not-for-profit Habitat for Humanity and other organizations. A June 1991 photo shows more than a dozen representatives from the participating organizations literally getting Lyton off the ground by cooperatively hefting the first wall beam into place. From the time ground was broken until all 21 homes were finished, landscaped and occupied, less than one year elapsed. "Through a lot of coordination, time and effort, everything worked well," says developer David Van Landschoot, Justin president. Van Landschoot and his wife, Terri Ann, also were responsible for the project's financing and built 13 of the 21 homes. Habitat built the other eight.

All 21 houses are equally well-

built. Habitat and Justin shared floor plans, making it impossible to distinguish between the finished structures intermixed throughout the block. All the homes are master planned and designed with predictability and style, and all had the same extra features: handicap accessibility, sprinkler systems and oversized garages.

Funding for Lyton came from an infusion of nearly \$5 million in federal, state and city money. The funds were used to acquire the site, allow the city of St. Paul to own and transfer the land at no cost to the Justin team (which included Habitat), pay residents' relocation expenses and prepare the site. The block's 42 rundown, pre-World War I structures were demolished, the swampy, shifting soil that resulted in the original homes' deterioration scooped out, and the holes refilled with sturdy soil. New sidewalks and



Lyton offers a range of models, 13 by Justin Properties and eight by Habitat for Humanity. LHB Engineers and Architects designed all the homes based on familiar residential styles, such as the single-story bungalow (above) or the more traditional model (below foreground).

alleys were laid, street improvements made, and lights and site utilities installed.

Stephen Seidell, executive director of the Twin Cities chapter of Habitat, says that true to financial policy, his organization took no government money directly for its eight homes. The Habitat homes were built with private, monetary gifts from individuals, foundations, cor-

porations and churches. Several churches also provided in-kind sponsorships and many for-profit businesses, like Sears, Alcoa and Edina Realty, reduced the costs of their goods or services.

Habitat is internationally praised for its efforts to eliminate poverty housing around the world. It uses old-fashioned, American solutions to solving housing problems. A house raising is held with lots of eager volunteers doing the work. The volunteers and the future homeowners, who must give 350 hours of sweat equity, share in the construction process. Buyers purchase the homes on an interest-free, 20-year contract for deed held by Habitat.

Habitat's most visible volunteers are former President Jimmy Carter and his wife, Rosalynn. The Carters do everything from swinging hammers at building sites to shaking hands at fund-raising events. In her January 24th talk at the University of Minnesota's Humphrey Institute, Rosalynn Carter's voice cracked with emotion when she talked about Habitat. "It changes their [poor people's] lives when they know somebody cares

for them." Jimmy Carter has said volunteering on Habitat projects "is one of the most exciting and gratifying experiences we have had."

Local volunteers are equally eloquent. Tim Smith, project coordinator of a Habitat home, says "We put a lot in, but we also got a lot out of it. It's rewarding knowing we built a house for a family who really needs it."

Worldwide, Habitat volun-



teers now assist more than 100 projects in 33 countries. North America alone has 650 affiliates. Minnesota affiliates are in Bemidji, Brainerd, Duluth, Faribault, Fergus Falls, Mankato, Rochester, St. Cloud and the Twin Cities.

To recognize Justin, Habitat and LHB's achievement, the AIA Minnesota presented them with a 1991 Honor Award in November. The jury praised the project for providing "moderate-income housing that fulfills the American dream of owning a single-family home." The jury also lauded the project "for its attention to urban scale, creating an appropriate street presence while reviving that great American tradition, the alley."

To qualify for one of the 13 Justin homes, priced between \$55,000 and \$70,000, buyers needed annual incomes between \$23,000 and \$36,000. For one of the eight, \$35,000 to \$40,000 Habitat homes, qualified buyers needed annual incomes between \$12,000 and \$16,000. Why the difference? Union workers built the Justin homes receiving union-wage-scale pay; Habitat's 1,500 volunteers worked 80,000 hours entirely for free. "Gap financing" enabled Justin and Habitat to sell the homes for approximately half the actual building cost. To cover this expense, each home owner signed a \$30,000 lien, forgiven over five years at a rate of \$6,000 per year.

Was it worth it?

Last year Governor Carlson vetoed continued funding for projects like this, and there's little likelihood the funds will be restored. Many heavily taxed Minnesotans support Carlson's action. The savings to the taxpayers, however, should be weighed against the loss. "Lytton represents a great model of how affordable housing can do more than just serve low-income families: It can dramatically revitalize communities," Seidell stresses.

And it was definitely worth it for first-time homeowners Rene and Mike Lewis. For them, the American dream of home ownership has now become a reality. Mike says,



"Buying a home never seemed possible before. Having a home like this is a real blessing. Our kids have their own rooms to expand and grow. We're really happy here."

Mary Jean Jecklin is a writer living in Minneapolis.

Front porches are common features with the houses (above), which range in size from 1,300 square feet to 1,800 square feet. They are low maintenance, with aluminum and stucco siding, concrete-block foundations, vinyl-sheet flooring in the kitchens and ceramic tile in the bathrooms.

Project: Lytton Park Place
Clients: Justin Properties and Habitat for Humanity
Architects: LHB Engineers and Architects
Contractor: Justin Properties Contracting

"A HIGHLY DESIGNABLE WINDOW FOR CREATIVE APPLICATIONS"



The Pruitt Retreat ... winner of the 1991 MSAIA (Minnesota Society of the American Institute of Architect's) Honor Award for design excellence.

"Because of the H-Window's versatility of expression, you can design around the window, reversing the trend to search for catalog solutions to window concepts that may or may not be quite right ... thus, the window can lend a great deal of integrity to an overall concept."

That's what Cheryl Fosdick, of Salmela Fosdick says about the H-Window. And she should know. In designing the award winning Pruitt Retreat, she appreciated the flexibility and style the H-Window allowed.

"The H-Window markets very competitively against the other major residential window manufacturers' products, without premium cost for custom configurations."

The H-Window is the *perfect* window for creative architecture. We custom-build every window we make, so you can choose the *exact* size and style, with your choice of wood, finish and color. Almost any custom design is possible, from round tops and trapezoids, to whatever your imagination can create. If it *can* be built, we'll build it.



Let the H-Window set your imagination free.

The H-Window has been the most popular window throughout Northern Europe for over 30 years. Today, H-Windows are made right here in America, and they're fast becoming the architect's window of choice, for new construction or remodeling. And for good reasons. No one has been more successful at combining engineering, craftsmanship, design and technology than the H-Window Company.

And with one of the lowest air infiltration rates in the industry, and numerous glazing configurations, even thermal performance is a *choice*, not a limitation.

Flexibility makes H-Windows desirable for creative architecture, both commercially and residentially. But the real value of H-Windows is the custom craftsmanship, performance and quality we build into them.

Because *quality is style*.

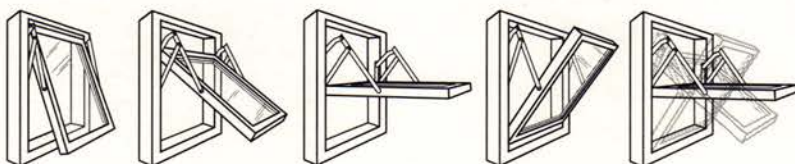

The unique hinge allows the H-Window to flip 180° for easy cleaning.

THE H WINDOW
THE WINDOW OF NORWAY™

FOR MORE INFORMATION, CALL 1-800-THE-H-WAY

The H-Window Company • P.O. Box 206, 1324 E. Oakwood Drive, Monticello, MN • (612) 295-5305

CUSTOM-MADE QUALITY



Photographer: Chris Grayczyk

The Museum Company—Southdale
Architect: HRMA and Associates
Construction Manager: Donald W. Laukka, Inc.



architectural woodwork institute

We are Principle Fixture and Millwork, Inc., specializing in the custom manufacture, finish and installation of store fixtures, office and commercial cabinets. We pride ourselves in the detail of our work. You'll see it in our processes, in our finished product and in our relationships with our customers. Using your drawings, we'll produce the product that meets your needs.



Principle Fixture
and Millwork, Inc.

612-464-3998 FAX 612-464-8607

textra GLOS

PRE-FACED CONCRETE MASONRY UNITS

**THE VERSATILE, MONEY-SAVING
ALTERNATIVE TO NATURAL GRANITE,
MARBLE OR GLAZED TILE.**

- ◆ ADDS LIFE TO ANY INTERIOR OR EXTERIOR DESIGN
- ◆ MATTE, POLISHED OR TEXTURED FINISH
- ◆ RAINBOW OF BRIGHT, VIVID COLORS
- ◆ LIMITLESS VARIETY OF SHAPES AND SIZES



Now also available...

GROUND FACE MASONRY
UNITS IN A VARIETY OF
COLORS, SHAPES AND SIZES.

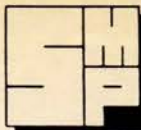

JUST ONE OF A MYRIAD OF ARCHITECTURAL
CONCRETE MASONRY PRODUCTS MANUFACTURED BY:

SHIELEY MASONRY PRODUCTS
6705 WEDGWOOD COURT, SUITE 110
MAPLE GROVE, MN 55369
612/420-7100 • FAX 612/420-9556





We bring a new dimension to your custom designs.

Most cabinetmakers are capable of accurate dimensions, but that is not going to individualize your custom designs. The craftsmanship at Andersen Cabinet is obvious in every detail of each cabinet, wall system, fixture or work surface we build for you.

Architects, designers and builders have come to rely on the superior standards and services found at Andersen Cabinet. A family owned company that takes pride in every job.

It is not necessary to wait until your specifications are finalized to talk to someone at Andersen Cabinet. For more information visit one of our showrooms or pick up the phone and call 612-777-5377 or 612-920-6681. We are eager to show you how we have earned our excellent reputation.

© 1992 Andersen Cabinet Inc.

ANDERSEN *cabinet*

COMMERCIAL DIVISION

2500 North Charles Street • North St. Paul, MN 55109 • Phone 612-777-5377
5814 Excelsior Boulevard • St. Louis Park, MN 55416 • Phone 612-920-6681

STONE

TIMELESS, NATURAL BEAUTY

Centuries old building materials still create an unequalled statement of quality.

GRAN-A-STONE

COMPANY ♦ SINCE 1952

Hwy. 23 West • P.O. Box 1395 • St. Cloud, Minnesota 56302-1395
612-251-5060 • MN Toll-Free: 1-800-892-8589

in place

Winsor/Faricy Architects, Inc.

Software, Etc.

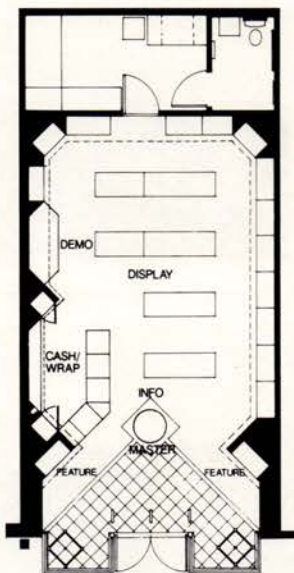

New nationwide prototype design for Software, Etc. stores. Contact: Eugene C. Nelson, AIA. 612/227-0655.



Winsor/Faricy Architects, Inc. Earle Brown Heritage Center Brooklyn Ctr., MN

The uniqueness of a farm within 10 minutes of downtown Minneapolis formed the basis of this multi-use renovation project. By inserting a basement underneath and adding a lobby and other ancillary spaces, the original Hippodrome was converted to a conference and exhibit center. A pre-existing arbor connection between two houses was glazed; another house and a stable rearranged and a new enclosed gazebo built to create an 11-room bed and breakfast inn. Other barns were made into offices and some barns were rearranged to provide more enclosure to the farmyard. The historic facades facing the farmyard were preserved, keeping all additions, parking and services to the perimeter. Contact: John Barbour, AIA. 612/227-0655.



in place

The Stageberg Partners Architects

Sited on the shores of Lake Pepin, the Stickler residence locates all rooms with a spectacular lake view. A brick and stucco exterior and interior of warm wood and stone combine to create an environment of simple elegance. Designers: James Stageberg and Jim Foran. 612/375-1399.



TEA Tom Ellison Architects, Inc. Christmas Lake Res.

Steep roofs, gables and a highly-textured wood shingle exterior give traditional continuity to this very modern house. Tall ceilings and vaulted spaces hold more natural lighting. Bold, active massing responds to dramatic lake views in contrast to the quiet, simple entry side. 612/824-3474.



TEA Tom Ellison Architects, Inc. House Remodeling Minneapolis, MN

This Lowry Hill duplex has been completely transformed inside and out to a single family residence despite a tight budget. The result is a dynamic, open interior bathed in natural light and a distinctive exterior that is harmonious with its neighborhood without copying historical styles. 612/824-3474.



Habitat Architecture

Dreissigers' Res. Big Horn Drive Chanhassen, MN

This soft contemporary with its Mediterranean origins and strong sense of volume and space, as well as natural lighting and visual openness, is an ideal walk-out rambler designed with the empty-nesters lifestyle in mind. Lo-

cated on a sloping wooded lot, great attention was given to its siting and orientation. Extensive use of clerestory glass, suspended columns and soffits define the functions and spatial relationships within a continuous and open plan. 612/869-1182. Built by Hybrid Homes.



in place

The Leonard Parker Associates, Architects Dakota County Western Services Ctr. Apple Valley, MN

This 160,000 sf government center includes courts, county offices and a 28,500 sf community library. All are entered from a central atrium designed as a year-round "public square". The building is brick with precast and a distinctive sloping copper roof. 612/871-6864.



The Leonard Parker Associates, Architects Washburn Community Library, Minneapolis

The library expanded by 6,500 sf and renovated 12,500 sf. The addition includes a main reading room, overlooking Minnehaha Parkway, and a children's reading area with domed ceiling, fancifully painted by a local artist. A unique copper roof tops each reading room. 612/871-6864.



SKD Architects, Inc.

Barry Residence Minnetonka, MN

This residence is a sophisticated but playful contemporary stucco home, with free-form curves complementing the simple, crisp lines. The exterior trellis shaped like "fan blades" and extensive stainless steel detailing highlight materials and products

manufactured by the Owner. The use of specialized lighting enhances sophisticated details throughout the home. Steve Kleineman, 612/591-6115.



The Ostberg Architects

Whittier C.D.C. (Falls Agency Office Bldg.) Minneapolis, MN

The design for this new 7,000 sf office building is a bright, open environment for a colorful advertising agency that wanted to keep its home in the Whittier neighborhood. Appropriate scale and materials of stucco and decorative

block make the exterior inviting to the neighborhood. Just inside, the two-story lobby provides a very open, sunny atmosphere to welcome clients and allows easy interaction between employees. From this long, gallery-shaped lobby, the spaces are layered from public to private with an open stair separating the public lobby from the more private work areas. 612/647-9682.



in place

HELGESON | DESNICK | ISENBERG

RECENT PROJECTS



Architects

Landscape Architects

2828 Lyndale Avenue South

Minneapolis MN 55408

Fax 612 872 8680

Tel 612 870 7077

in place announcements are placed by the firms listed. For rate information call **AM** at 612/338-6763

coming soon

Architects:
**Symmes, Maini
& McKee
Associates, Inc.,
with The
Leonard Parker
Associates**

**First Bank System
Operations Center
St. Paul, MN**

This is an Operations and Data Center, 360,000 sf two-story addition and renovation at Energy Park to be staffed by 800 employees in support of FBS network of facilities. The project is under construction. Contact: Dan Ilten, AIA, P.E., 612/332-3654, or Steve Huh, AIA, 612/871-6864.



**The Runyan/Vogel
Group, Inc.
Architects/Planners
Spring Preview '92
Mischke Builders, Inc.
Plymouth, MN**

Architecture, interior design and function come together in this distinctive home. Inside, the dramatic foyer vault leads to the cascading stairwell windows. The space, inspiring and exciting, brings in the feel of the outdoors. Shaun O'Laughlin. 612/379-4100.



Habitat Architecture

**Kirchner's Residence
Eden Prairie, MN**

Sited at the foot of a hill on what was considered to be a "difficult lot", this house provides basically single-level living but with the appearance of a two-story structure. The stucco exterior along with the strong forms

gives this modern rendition of classical architecture a distinct and individual character. The angular concept extends through the interior and provides a sense of continuity within a very open and exciting space. 612/869-1182.



**TSP One, Inc.
Architects and
Engineers
Community College
Austin, MN**

Includes 70,000 sf of remodeling, a 5300 sf Phy. Ed. addition and a 31,000 sf Learning Resource Center containing the library, computer center, and bookstore. A "Main Street/ Town Square" provides a needed campus identity and sense of entry. Design: R. Moe and G. Milne Rojek. 612/830-0070.

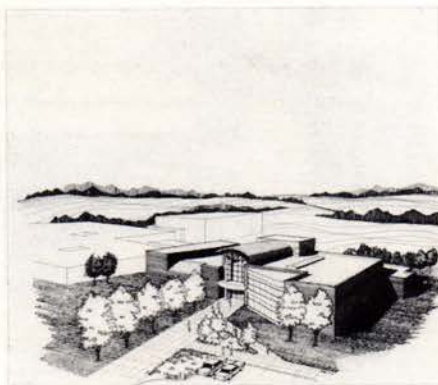

Coming Soon announcements are placed by the firms listed. For rate information call **AM** at 612/338-6763

coming soon

Miller•Dunwiddie•Architects

Basilica of St. Mary Minneapolis, MN

The project scope institutes a long-term improvements program aimed at restoring and maintaining this 1914 Minneapolis Landmark. Work includes stabilization of structural systems, replacement of all roofing ma-

terials including the copper dome, and restoration of masonry, plaster, ornamental painting and stained glass windows. All improvements will be completed under the Secretary of the Interior's Standards for Historic Preservation Projects. 612/941-0684.



Miller•Dunwiddie•Architects

Lakewood Cemetery Minneapolis, MN

Renovation of this 10,000 sf Classical Revival Administration Building built in 1929 is scheduled to begin in June. The project will provide accessibility throughout the facility, upgrade me-

chanical, electrical, office systems, and incorporate new finishes and furnishings throughout. All improvements will maintain the building's integrity of architectural detail and materials. 612/941-0684.

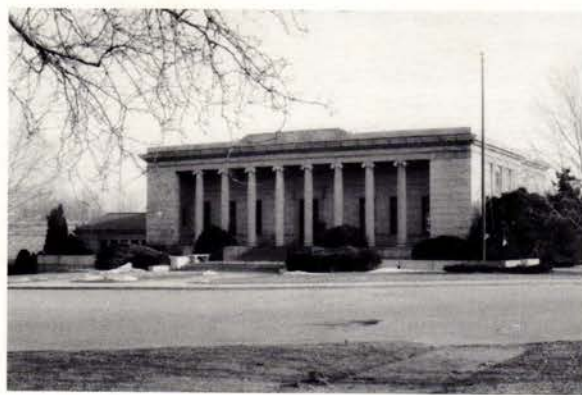

George F. Cundy & Assoc., Architects

Private Residence St. Paul, MN

Located on a narrow sloping site, the home features a tuckunder garage and roof decks for private outdoor spaces. The prairie-style exterior is complemented by fine wood interior detailing and three fireplaces. 612/646-3268.

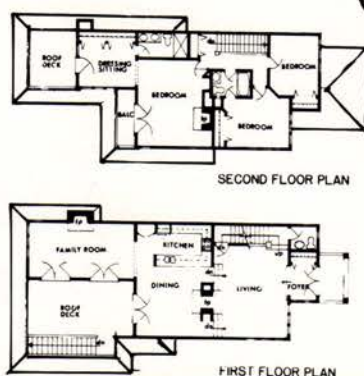

The Associated Architects

Riverside Medical Center Expansion Minneapolis, MN

A multi-phased expansion and renovation of the existing Emergency Room. Spaces include a new ambulance garage, new waiting and intake areas, a new control desk, new X-ray facilities and six new beds. Contact: Chuck Liddy, AIA. 612/698-0808.

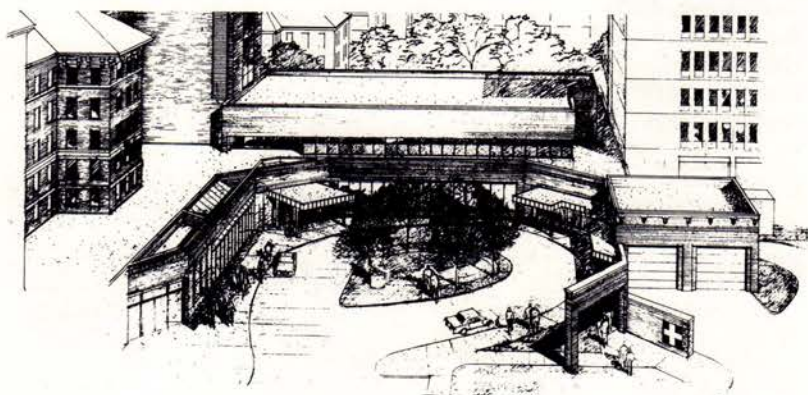

Coming Soon announcements are placed by the firms listed. For rate information call **AM** at 612/338-6763

coming soon

Mulfinger, Susanka & Mahady Architects, Inc. Lake Home Afton, MN

A pastoral landscape and lake front setting influence the transformation of this once flat-roofed home. Built upon existing conditions of a limestone fireplace and foundation, the design assembles traditional forms in a picturesque manner. Designed by Paul Buom with Dale Mulfinger. 612/379-3037.



Mulfinger, Susanka & Mahady Architects, Inc. Private Residence Afton, MN

This new home is designed for a heavily-wooded hilltop site. While its main level will nestle into the trees, the upper level studio will provide the Owner with a 360-degree view of the surrounding countryside. The house was designed by Timothy Fuller and Sarah Susanka. 612/379-3037.



Mulfinger, Susanka & Mahady Architects, Inc. Hall/Dorff Residence North St. Paul, MN

Harmonious proportions, dynamic rhythms and balanced symmetry bring a quiet dignity to this simple house. Inside, the farm kitchen and living room are gathered in the embrace of a massive brick fireplace. Designed by Robert Gerloff, Associate. 612/379-3037.



Mulfinger Susanka & Mahady Architects Inc. Private Residence Rochester Township, MN

Features such as a buffet and fireplace inglenook define rooms in this open plan. The staircase climbs around the stone chimney, providing views into the living room and an upper clerestory-lighted gallery. The home was designed by Associate Joseph G. Metzler. 612/379-3037.



Coming Soon announcements are placed by the firms listed. For rate information call **AM** at 612/338-6763

coming soon

**L. E. Kollmeyer,
Architect, Inc.**

**1992 Spring Preview
Scott Larson
Construction, Inc.
Elodie Lane,
Minnetonka, MN**

An open, bright interior is enclosed within a 'Tudor' style exterior. Interior spaces include a two-story foyer and great room, three

bedrooms, secret children's room, and a master suite. The main living areas of the home are oriented to maximize privacy and view a wooded area. 612/925-9844.



**L. E. Kollmeyer,
Architect, Inc.**

**Deichert Residence
Douglas Ave.,
Golden Valley, MN**

The interior design of this home was greatly influenced by the constraints of the infill site and the unique needs of the Owners. The exterior design complements the existing

homes in the neighborhood. Quality construction was provided by Kyle Hunt and Partners. 612/925-9844.

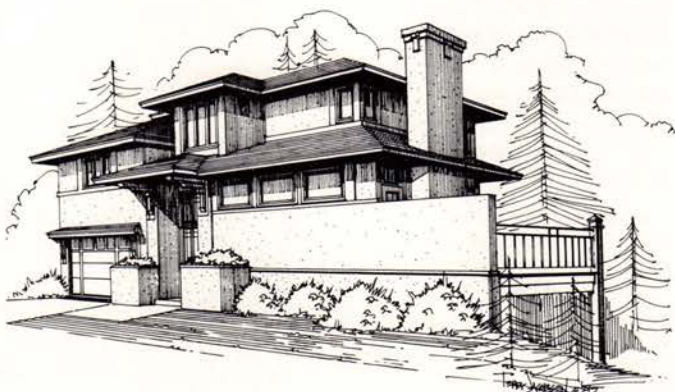

**Xerxes Architects
Residence
Edina, MN**

An addition to a one-story house (shaded) includes a second level over the garage with raised ceilings in major spaces. An appendage, exploiting the different angle of building and site, houses pool-related activities and organizes the outdoor room. Gunkelmans to collaborate on interiors. 612/339-8572.

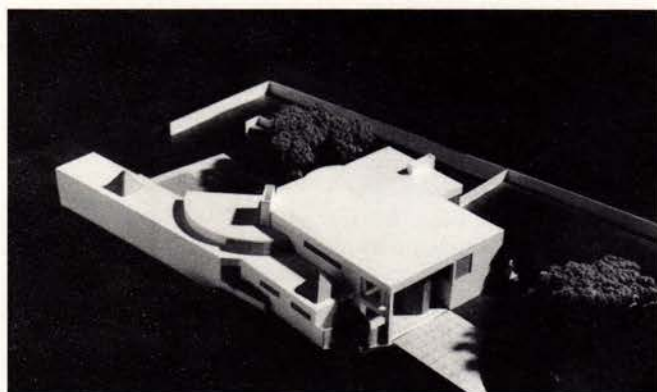
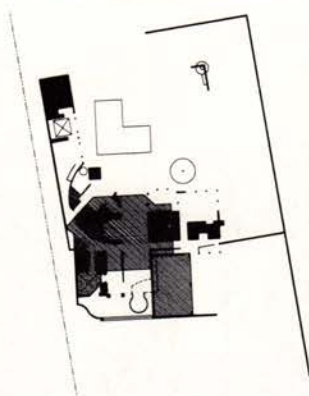

**Peter K. Paulson
Architect
House Remodeling
& Addition
Apple Valley, MN**

New work on this 1988 home, will provide a lower-level lounge, guest bedroom suite, office, exercise studio and workshop. A cantilevered deck will be located in the backyard of this wooded lot. Clerestory stained glass windows and a tiled fireplace nook complete the residence. 612/824-2948

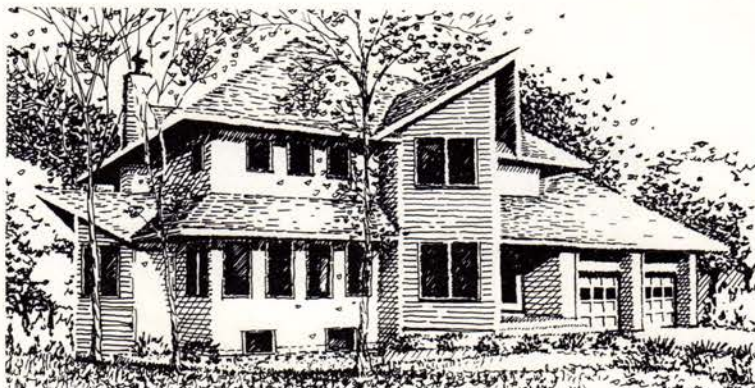

Coming Soon announcements are placed by the firms listed. For rate information call **AM** at 612/338-6763

coming soon

**Rosemary A.
McMonigal Architects**

**Remodeling &
Addition
Private Residence
North Oaks, MN**

This project includes a four-story addition to an existing residence. The site is heavily wooded with tall mature oak trees affording a private, natural setting for all living spaces. 612/789-9377.

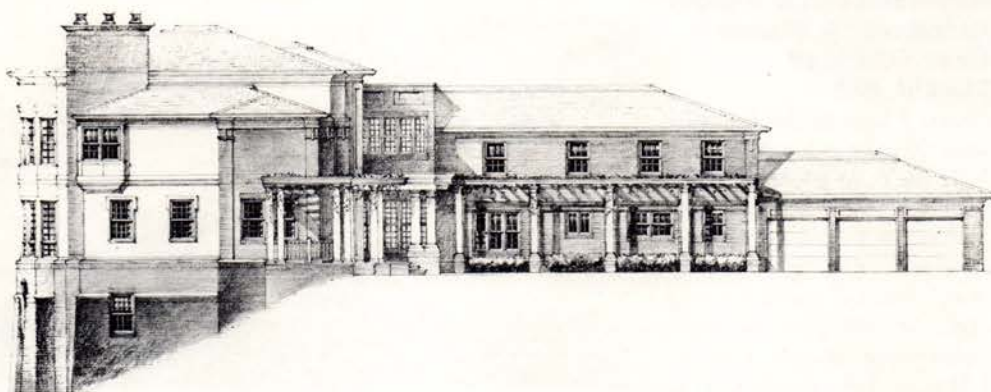

**Rosemary A.
McMonigal Architects
Addition to
Private Residence
Mahtomedi, MN**

A two-story sunroom and spa addition on the shore of White Bear Lake has large areas of glass to capture an expansive view of the lake. Wood ceiling beams in the main floor sunroom extend outward to become a shading trellis. 612/789-9377.

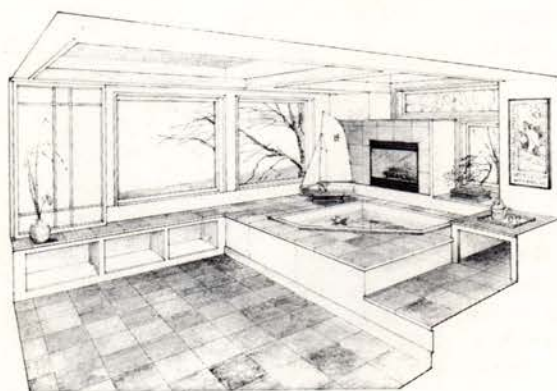

**Rosemary A.
McMonigal Architects
Addition to
Private Residence
Minneapolis, MN**

This addition and remodeling to an existing home on a large lot near Lake Harriet provides the family with an informal gathering space opening onto an exterior terrace. The second level contains a new master bedroom suite. 612/789-9377.



**Rosemary A.
McMonigal Architects**

**Private Residence
Ramsey, MN**

This country house overlooks the Mississippi River on a wooded site. Two bedrooms tuck into the main roof, allowing uniquely-shaped and vaulted ceilings on both levels. 612/789-9377.



coming soon

**Ralph Rapson & Assoc.
Architects & Planners
Casa Felicidad
Madrid, NM**

Located high in the foothills some 20 miles below Santa Fe, NM, this residence/work place responds to the dramatic site and to the unique lifestyle of its owner - a modern "renaissance woman" - author, arts critic, art collector and businesswoman. Ralph Rapson, FAIA, or Toby Rapson, AIA. 612/333-4561.

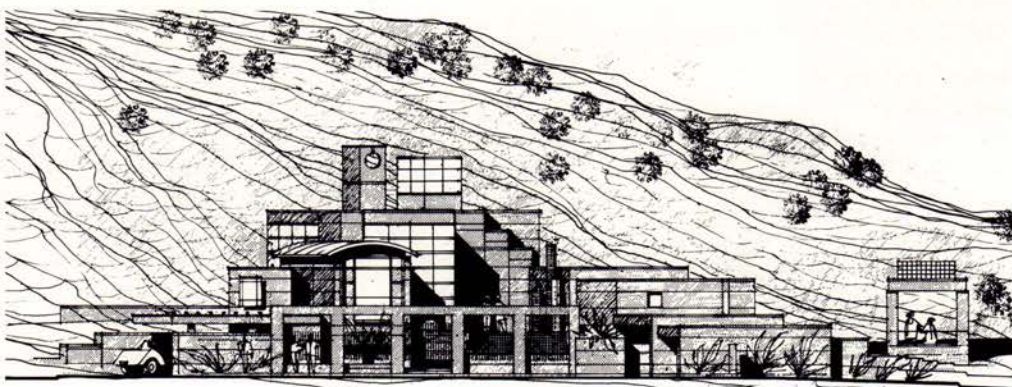

**Ralph Rapson & Assoc.
Architects & Planners
Private Residence
North Shore,
Lake Superior**

The dramatic site on the North Shore overlooking Lake Superior, along with a modest construction budget, dictated the design of this year-around residence for a young professional couple. Ralph Rapson, FAIA, or Toby Rapson, AIA. 612/333-4561.

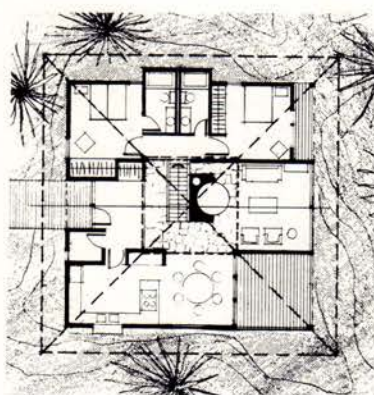

**Architect:
Rolf Lokensgard, AIA**

**Kempf Building
Update
Midtown Commons,
St. Paul, MN**

Update Company is updating another vacant warehouse, adding medium cost office space, jobs, and parking to the Midway. A new corridor follows existing sky-

lights through the 47,000 sf building and shares natural light with office interiors. Space planning incorporates every tenant program from office/showroom to high tech production. A new "boardwalk" provides accessibility by individuals with disabilities. A lively color schedule revitalizes faded bar joists and concrete blocks. For more information, call Sandy Jacobs at 612/641-0208.



**Architect:
Rolf Lokensgard, AIA**

**Condominium Unit
Design
Mendota Heights, MN**

A unique design/build opportunity for buyers desiring involvement in spacious condominium home design. Spaces from 2,550 - 2,880 sf achieve openness through nine-foot ceilings, maintain quality construction and materials,

and benefit from a diverse amenities package. From entertainment centers to recording studios to master bedroom suites, all spaces are carefully considered before construction. For more information, call C. G. Rein Company at 612/455-7100.

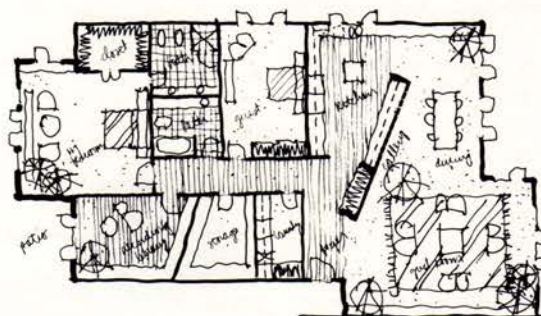

Coming Soon announcements are placed by the firms listed. For rate information call **AM** at 612/338-6763

coming soon

Charles R. Stinson Architects

Private Residence
Sunfish Lake, MN

Builder: Jim Murphy

Minnetonka, MN
612/931-3111

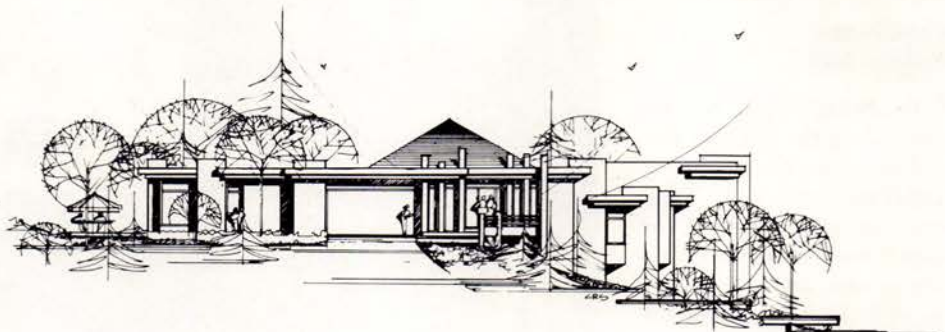

Charles R. Stinson Architects

Private Residence
Minnetonka, MN

Builder: Streeter & Assoc.

Minnetonka, MN
612/931-3111



Charles R. Stinson Architects

Private Residence
Fall Parade 1992
Minnetonka, MN

Builder: Streeter & Assoc.
Interior: Gary Hovda

Minnetonka, MN
612/931-3111

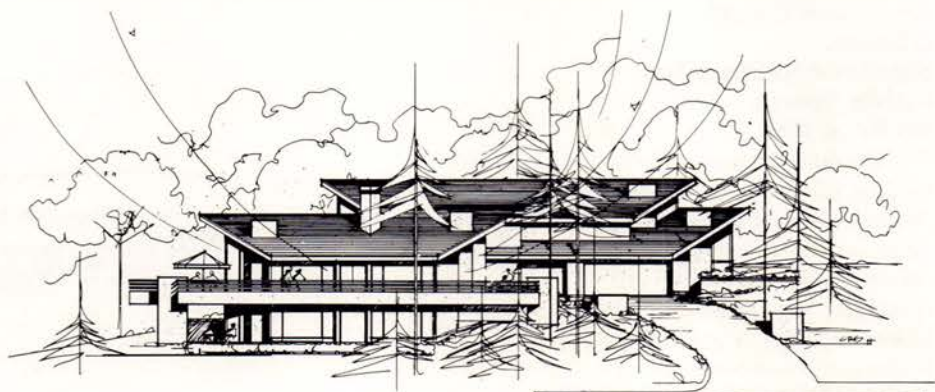

Charles R. Stinson Architects

Private Residence
Edina, MN

Builder: Gary Aulik
Interior: Gary Hovda

Minnetonka, MN
612/931-3111

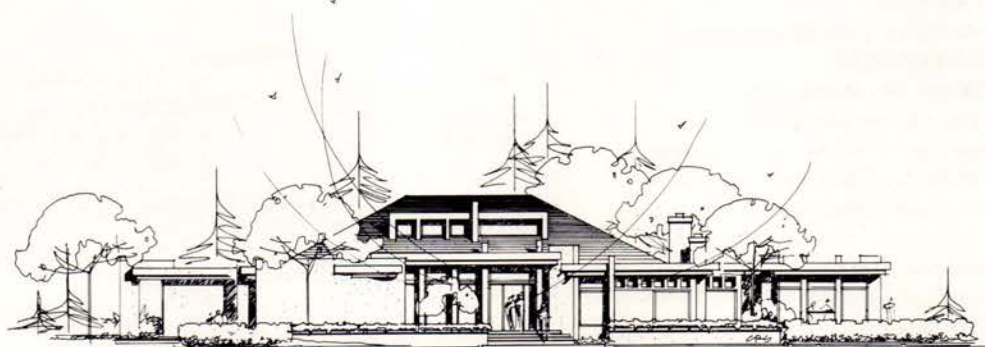

coming soon

TEA Tom Ellison Architects

Residence Welch, MN

This shingle-clad retreat overlooking the Cannon River derives its charm from its historical connections, simple form and smaller scale. The native stone walls create usable garden and terrace areas while anchoring the home to the hillside. 612/824-3474.



TEA Tom Ellison Architects

Residence North Oaks, MN

The low graceful Prairie School forms and their interlocking relationship to the land provides a quiet complement to this Deep Lake site. The tranquil quality of the garden entry court contrasts with the dramatic views of the lake. 612/824-3474.



Architect: Krech, O'Brien, Mueller and Wass Inc. Inside Sports St. Paul, MN

The 100,000 sf domed athletic facility will be located on a 23-acre site and include: indoor softball, baseball and soccer fields, a golf driving range, pro shop, game room, locker facilities, restaurant, lounge, and outdoor lighted fields. 612/451-4605.

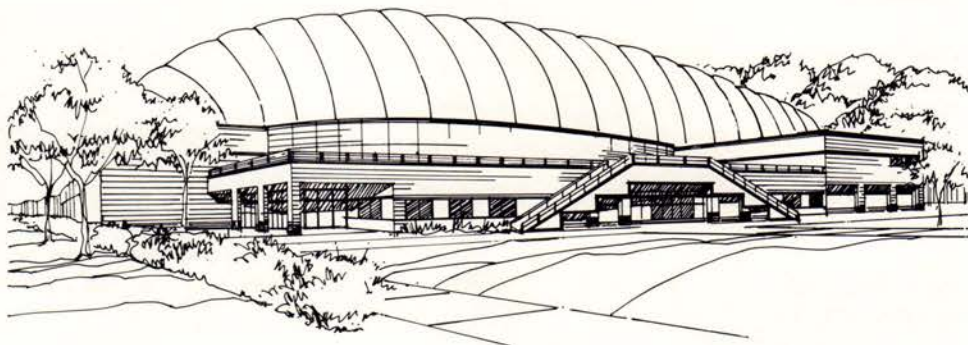

Architect: Krech, O'Brien, Mueller and Wass Inc. TAPEMARK West St. Paul, MN

The 65,000 sf office/manufacturing facility will house TAPEMARK'S medical products and industrial fabricating divisions. Support facilities include six clean rooms, warehousing, and 10,000 sf of offices. HRA issued Industrial Revenue Bonds to help finance the project. 612/451-4605.

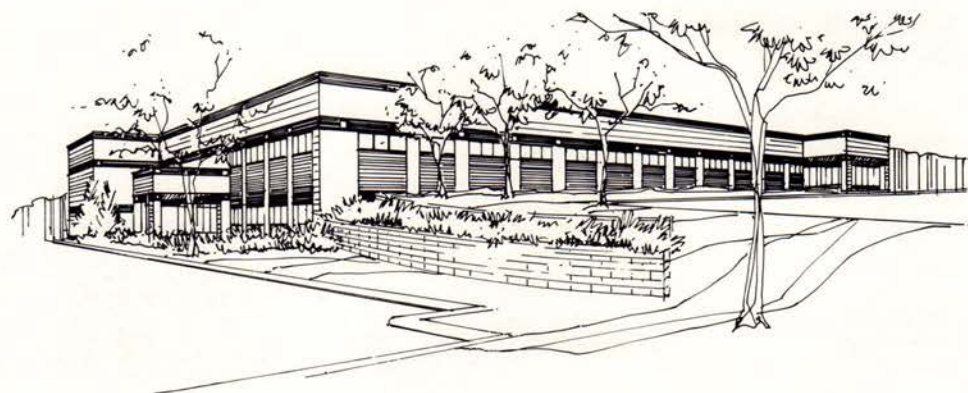

Coming Soon announcements are placed by the firms listed. For rate information call **AM** at 612/338-6763

coming soon

The Stageberg Partners Architects

On Manitou Island in White Bear Lake, this residence, with an all-white shingle exterior, blends into its historic neighborhood, yet creates exciting new spaces of its own. The steeply pitched roofs lend dramatic height and variation to the classic interior. Designers: James Stageberg and Jim Foran. 612/375-1399.

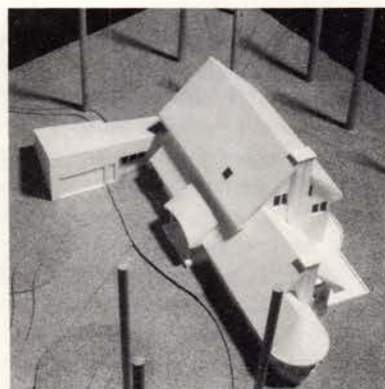
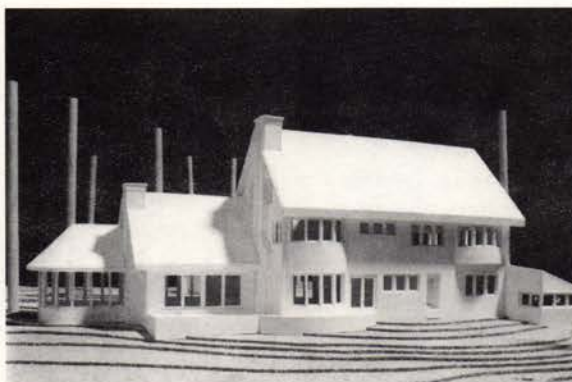

The Stageberg Partners Architects

Overlooking Lake Michigan in Door County, WI, the Schweich vacation house captures a holiday spirit with its soaring forms. The living/dining area, cozy yet with a dazzling lake view, flows gracefully into the rest of the house. Designers: James Stageberg and Jim Foran. 612/375-1399.

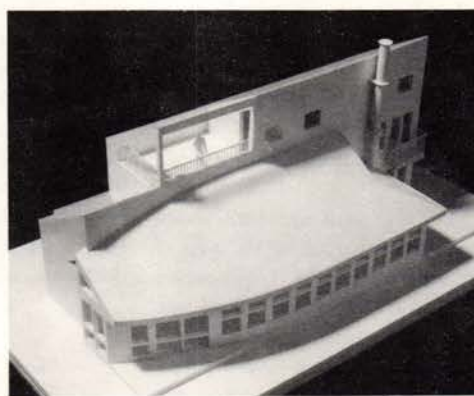

The Stageberg Partners Architects

Nestled on a secluded site on Lake Johanna, the Larson/Carlson house develops its space with lively forms, further enhanced by inviting colors and the extensive use of varying wood textures. It is both spacious and remarkably compact in feeling. Designers: James Stageberg and Jim Foran. 612/375-1399.

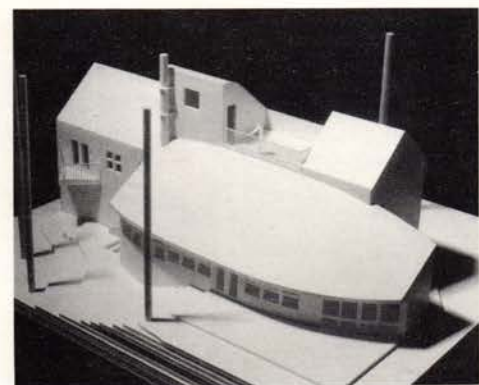

The Stageberg Partners Architects

Set on a stunning bluff with a 50-mile view, this vacation house blends into its unique site with an all-shingle exterior. Its welcoming interior highlights natural wood, color, and free-flowing space. Designers: James Stageberg and Jim Foran. 612/375-1399.

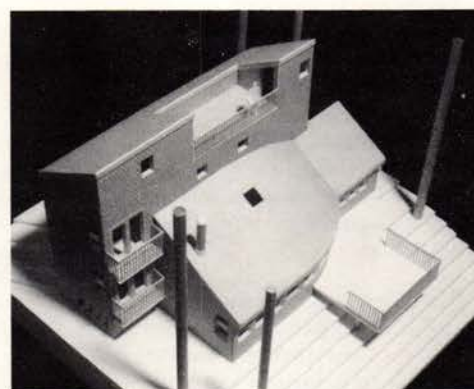

coming soon

Architect: Daniel Christensen AIA Johnson/Hogan Res. Vadnais Heights, MN

Major Four-Level Addition: Includes upper-level master suite/solarium bath, main level family area/solarium spa, grade level rec room & in-law apartment & lower level storm shelter. **Outdoor Areas:** Includes entry garden, swimming pool & patio. **Exterior Goal:** Add interest to existing contemporary stucco

box by extending out with dynamic forms in another shade of stucco with the solarium & railing glass in an accent color. Establish a stronger entry to the home. Invitation to outdoor living areas. **Interior Goal:** Relieve congestion of a growing family by adding bedroom & family spaces, offices & storage areas. New spaces to be in an open, contemporary style with a strong indoor-outdoor relationship. 612/377-8493

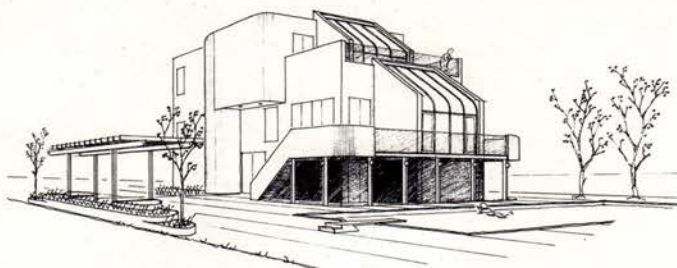

Architect: Daniel Christensen AIA

Schones Country Estate Credit River, MN

This one and one-half story country home with wrap-around veranda, breezeway, attached garage, and an over-the-garage apartment, together with a horse barn and workshop, are all

worked into a large grove of 200 year-old oaks, and overlook the Credit River Valley and lowland pasture. The home is spacious with open interior planning, an upper-level master suite and guest rooms intimately tucked into the vaulted ceilings and dormers. 612/377-8493.



Architect: Daniel Christensen AIA

J. Hoffer Residence W. Cedar Lake Minneapolis, MN

"The Affordable Gem", this soft contemporary, efficient, very charming home is loaded with today's design trends, all on a modest budget. Designed to be small and functional, but have a sense of openness through the use of vaulted ceilings,

roof windows, lofty spaces and relational use of outdoor living spaces. The home is carefully tucked into the South face of a wooded, inner-city site which will remain wooded with only carefully defined areas for modest outdoor living in garden-like environments. 612/377-8493

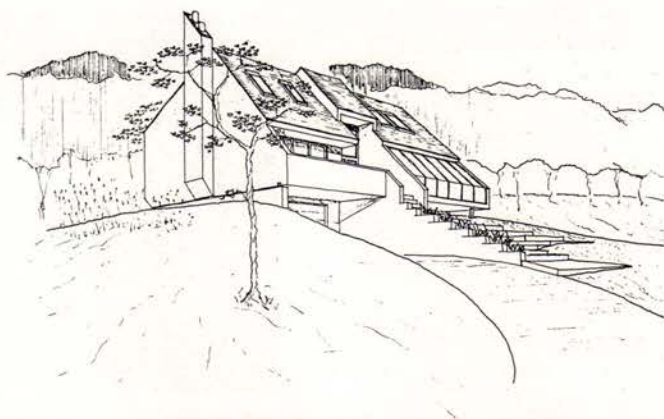

Architect: Daniel Christensen AIA

Wandke Nelson Residence Deeplaven, MN

Exterior Goal: To convert this mid-50's rambler into a 1990's quality, modified Cape Cod.

Interior Goal: To open up and convert existing bedroom spaces on the main level into a larger kitchen

eating area, music area and library; to develop a new bedroom level of master suite and two bedrooms with loft effect, vaulted ceilings, cosy dormers and quality, traditional detailing. 612/377-8493



coming soon

**McGuire/Engler/Davis
Architects P.A.**

**St. Croix Watershed
Research Station
Science Museum
of Minnesota**

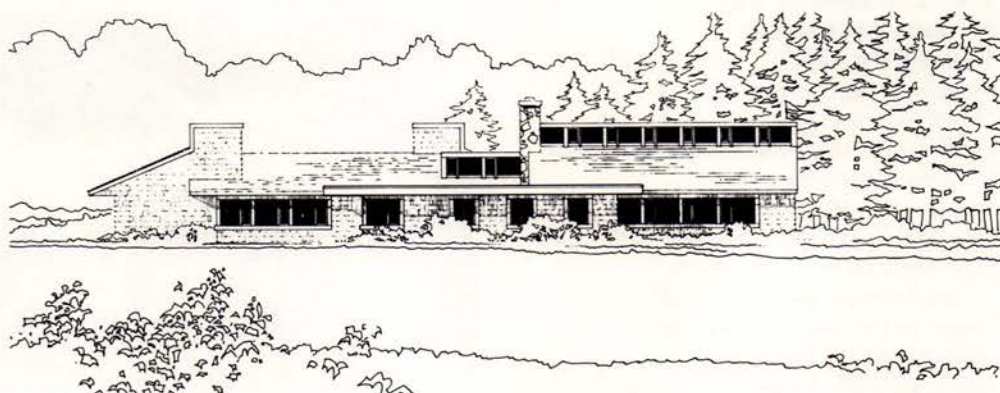

612/439-3710

**McGuire/Engler/Davis
Architects P.A.**

**Single-Family
Residence
Southern MN**

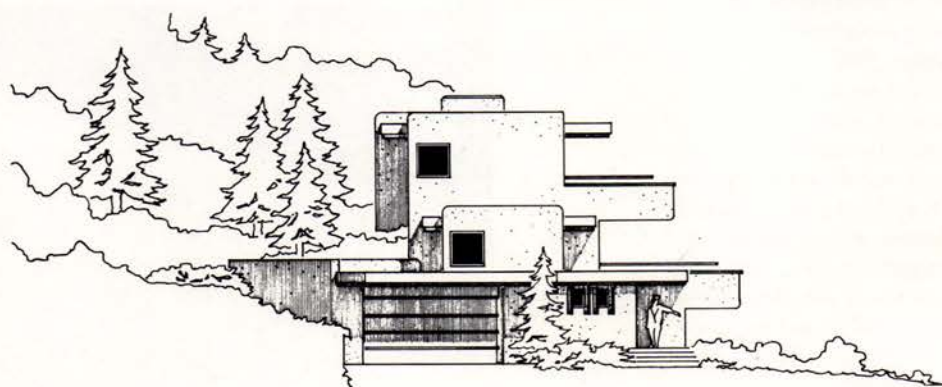

612/439-3710

**McGuire/Enger/Davis
Architects P.A.**

**Weekes Forest
Products Inc.
St. Paul, MN**

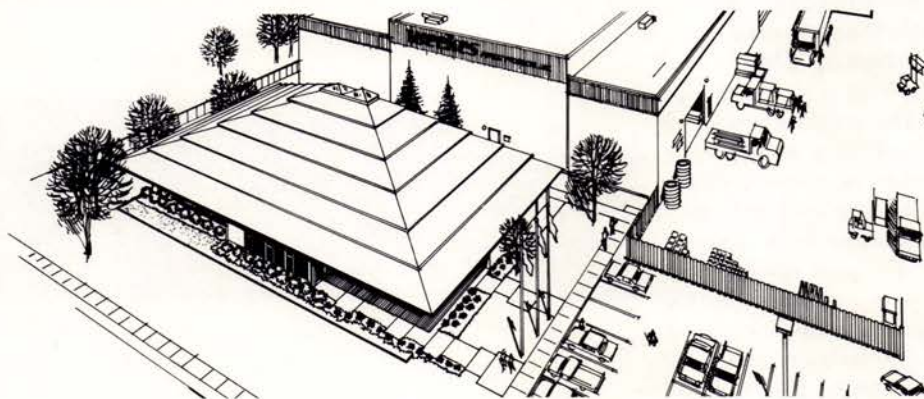

613/439-3710

**McGuire/Enger/Davis
Architects P.A.**

**Townhouse
Development
Minneapolis, MN**

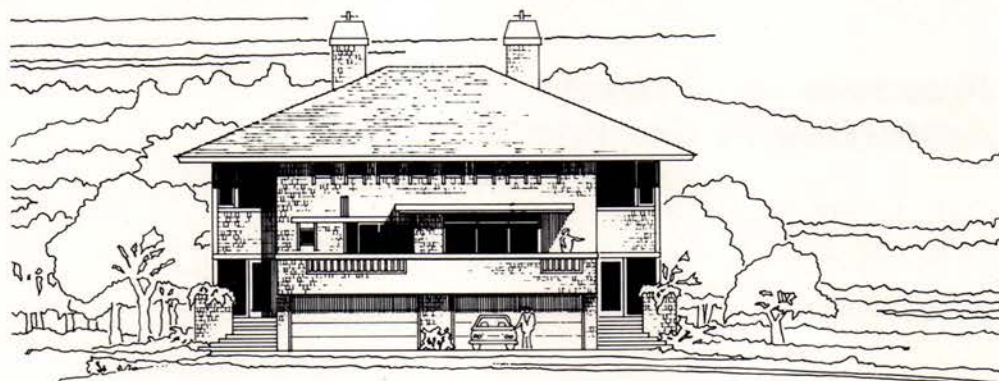

612/439-3710

coming soon

**SKD Architects, Inc.
Private Residence
Sioux City, IA**

Sited on a high grassy hill, this artistic concrete, glass and steel residence maximizes panoramic views of the city and countryside. An indoor pool with a retractable glass roof, a 360° view observation room, circular media room, and sculptural concrete fireplace are among many of the unique characteristics of this home. Steve Kleinman, 612/591-6115.



**SKD Architects, Inc.
Finkle Residence
Omaha, NE**

This multilevel, open plan focuses on a rock-formed pool and yard, maximizing the views from all active spaces. The L-shaped plan naturally defines the active, passive and recreational spaces. The transitional wood detailing blends with a traditional environment. Steve Kleinman, 612/591-6115.



**SKD Architects, Inc.
Private Residence
Minnetonka, MN**

Overlooking a pond to the South, this single-story wood shake and stone residence is designed to maximize infiltration of natural light and views out to the water from all active spaces. The plan will combine open space, unique window configurations and sculptural detailing of interiors and cabinetry. Steve Kleinman, 612/591-6115.

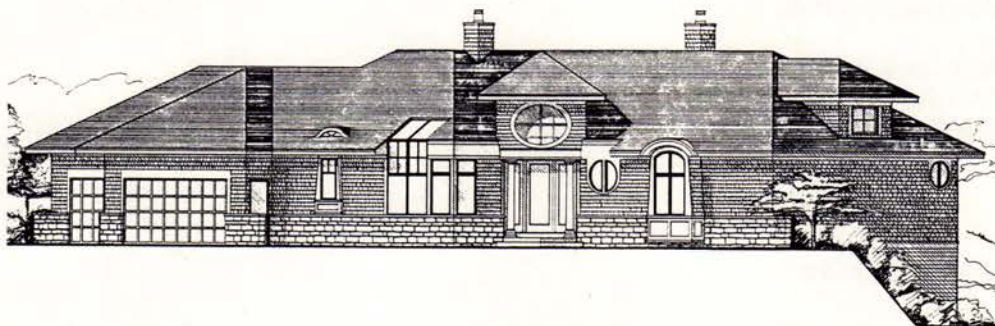

**Promote your firm!
Advertise in Coming Soon!**

Call Judith Van Dyne
at (612) 338-6763
for rate information.

Coming Soon announcements are placed by the firms listed. For rate information call **AM** at 612/338-6763

AM

endangered species

When the Minnesota Chapter of the AIA was first chartered in 1892, Edward P. Bassford was the mentor and elder statesman of Minnesota's architectural community. Born in Maine in 1837, he was one of the first trained architects to practice in St. Paul. He arrived in 1866 and started his own firm by 1872.

Unfortunately, most of his prominent work is now gone, including the old St. Paul City Hall and Court House, the Ryan Hotel in Minneapolis, the St. Paul Workhouse in Como Park, the Old Custom House and Post Office in St. Paul, and many other public buildings of a workmanlike and often anonymous quality.

Only a few of his buildings survive, among them the Merchant's National Bank Building (now the McColl Building at Galtier Plaza), a few buildings in St. Peter, Minn., some houses in the Crocus Hill area of St. Paul and the George Washington Armstrong House.

The Armstrong House is the finest of Bassford's residential designs still existing and an excellent and rare example of a large, double house. Listed on the National Register of Historic Places, the house was built in 1886 as a real-estate

speculation for the family of George Washington Armstrong. Combining elements of both the Queen Anne and Romanesque styles, it was conceived as a single composition rather than two connected houses. Still on its original site at 233-235

facility to house 300 arts students does not seem politically prudent when budget deficits are surpassing \$500 million. Governor Rudy Perpich, the patron of the Arts School, is gone and there is no one in the legislature or present administration

to carry this old and tattered banner.

Back in 1989 when the Arts High School was a possibility, plans were generated to move the Armstrong house to a nearby location, thus keeping its National Register status. The structure, however, weighs about 600 tons and would give the engineers at the department of transportation some concern (perhaps hysteria would be a better word) should it move across one of the bridges built across Highway 35E since then. There isn't mon-



Don F. Wong

The Armstrong House is among the few buildings left from the design archives of Edward P. Bassford, one of Minnesota's first architects.

West Fifth St., it reminds us of the lost residential character that prevailed in downtown St. Paul a century ago.

The Armstrong House presently exists in a bureaucratic limbo. It is in the middle of a prime development site just across West Seventh Street from the St. Paul Civic Center. The State of Minnesota owns the property and had hoped to build the State Arts High School there, but allocating \$30 million to build the Arata Isozaki design for a

ey to move it anyway.

There is no pending decision awaiting judgement, nor is there a deadline. The St. Paul Heritage Preservation Commission does have jurisdiction over it and is watching carefully, but there is no discernible movement.

Let's hope that a sudden rush of decisions doesn't jeopardize this important connection to St. Paul's quieter past and first prominent architect.

Steven Buetow

All you hear about Wall Decor leaves you blank?



Wall Decor?, you say. No problem, I say. I'm Drew Kalman, President of PS Decor. I have 3000 solutions to fill the blanks—the selections in the Past Tense™, Scenic and Custom Collections. Imagine the impact of a larger-than-life locomotive rushing right at you? Or your own great outdoors—indoors? Got the picture? Fantastic!

Looking for 19th century charm or turn-of-the-century nostalgia, or the timeless beauty of Mother Nature? The PS Decor Collections match your imagination with the right tone your theme demands. Stuck for the perfect image and it's not in stock? Look to PS Decor to turn your idea into reality.

Any size. Anywhere. Any time. PS Decor is your single source for wall decor. We feature Cibachrome® for brilliant prints and display transparencies . . . guaranteed for 25 years. We fill the blanks with museum-quality black-and-white photomurals, too. Mounting and framing add the finishing touch.

I've spent ten years setting the standards in the photo decor business. That means treating your project like a special order—because it is! That means photomurals exactly to your specifications. And following through to the installed wall.

Want to hear more? I'd like to fill you in about PS Decor. Write or call, 612/522-7741, for samples and exciting new ideas. At PS Decor, the sky's the limit . . . so far.



A Division of Photographic Specialties

1718 WASHINGTON AVENUE NORTH/MINNEAPOLIS, MN 55411

previews

Continued from page 13

Minneapolis-St. Paul Home Tour Various sites

May 2-3

Saturday, 10 a.m.-5 p.m.

Sunday, Noon-5 p.m.

Approximately 60 homes throughout the Twin Cities will be open for public tours to showcase the rich diversity of the area's residential architecture. Many of the houses recently have been remodeled or restored, and the home owners will be on hand to discuss their houses and neighborhoods. Admission is free. The program is sponsored by the cities of Minneapolis and St. Paul, in collaboration with local real-estate agencies, financial institutions, contractors, and other businesses.

For further information, call (612) 673-CITY.

Scott Stack: New Work Thomas Barry Fine Arts Through May 9

Chicago-based artist Scott Stack uses nature and historical-landscape paintings to create new interpretations of landscape. A native of Minneapolis, Stack attended the Minneapolis College of Art and Design and the University of Minnesota architecture school. A recipient of both McKnight and Jerome Foundation fellowships, he has exhibited in New York and Chicago, as well as being represented in several corporate collections, including Chemical Bank in New York and Arthur Anderson in Chicago.

For additional information, call (612) 338-3656.

The Once and Future Park MCAD

Through May 10

(Related symposium at Walker Art Center April 25)

Featured are winning projects from a 1991 design competition that in-

The Million Dollar Question: Where can we find affordable health insurance? The AIA Trust is where.

For your firm and your family, the plans available through the national AIA are some of the most comprehensive and cost effective anywhere. And they are only available to AIA members.

The AIA Trustees (six practicing architects and a component executive) oversee every aspect of the health insurance plans offered to AIA members. That's important in today's economy when every dollar matters, and health care costs are skyrocketing. It's one less thing for you to worry about.

The AIA Trust Group Major Medical Plan is designed especially for architects, no matter the size of your practice. Sole practitioners and large firms alike — can and do — take advantage of the million dollar coverage and convenient administration. It's the only health insurance plan commended by the national AIA.

Call TOLL FREE for a free information kit about the AIA Major Medical Plan:

1-800-343-2972



AIA Trust

The American Institute of Architects
Benefit Insurance Trust

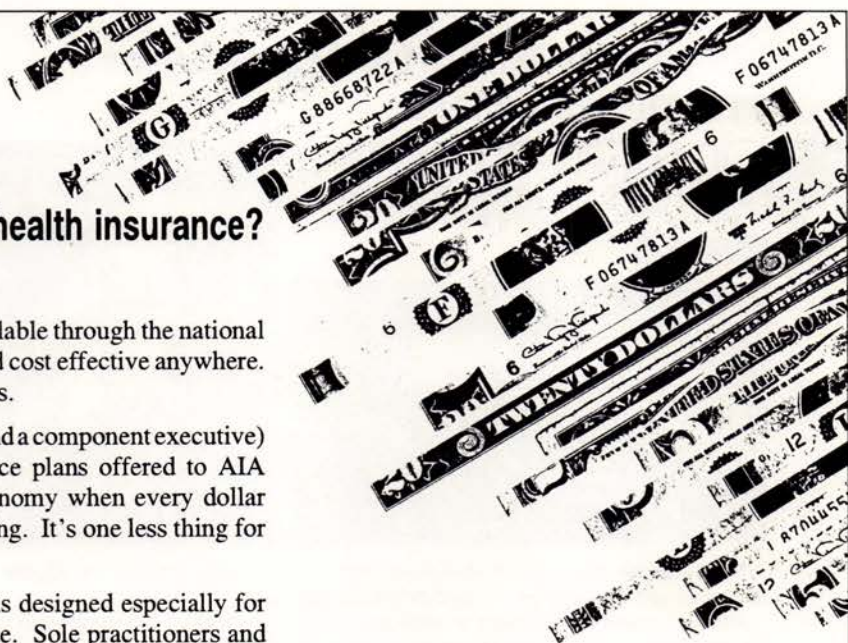

TOTAL SOLUTIONS FROM...

Plotting Systems, Equipment and Supplies

- Xerox / Versatec Authorized Dealer



- Plotters and prices to match your needs and budget

High Speed Laser Plotting Service

- Compare our image quality and speed to any other plotting service

Scanning/CAD Conversion

- 8 standard service levels
- Ask about our Total Satisfaction Guarantee
- Special projects to your specs



Computer and Drafting Room Furniture and Supplies

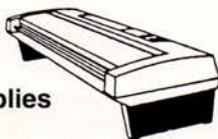

Diazo/Blueprint Machines and Supplies

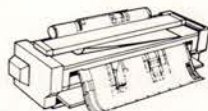

Large Document Opaque Copy Machines and Supplies

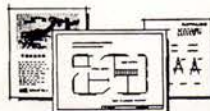

Reprographic Services/Laser Color Copying

Colbenson

1401 Glenwood Avenue
Minneapolis, MN 55405
(612) 374-1120

MN WATS 1-800-328-7154

Fax (612) 374-1129

Serving the Architectural Community
Since 1945

**We're Your Authorized Distributor
of American-Made**

PCGLASSBLOCK® PRODUCTS



We provide design and technical guidance . . . PC GlassBlock® products and accessory samples . . . and project quotations.

With a network of dealers as well as direct-to-contractor sales, we can handle your glass block project demands confidently, efficiently and exactly as specified.

Our years of glass block experience, mean we can help you build with confidence . . . with one of today's most versatile construction materials.

WE HAVE DEALERS THROUGHOUT THE AREA — PLEASE CALL FOR THE ONE NEAREST YOU.

Quick-Set Glass Block Panels Corp.
815 Hubbard Avenue
St. Paul, MN 55104
612-487-3754 1-800-457-2558

PC GlassBlock® is a registered trademark of Pittsburgh Corning Corporation.

vited landscape designers to consider the aesthetic and social implications of parks. Each of the nine winners, all from the Midwest, were given an honorarium to further develop their concepts. Among the themes explored are an unconventional golf course based on a sequence of strong regional vignettes; a network of museumlike parks revealing the products of consumption and the process of nature; and an art park based on the idea of "ruins in the prairie." The Minnesota winners include Kinji Akagawa and Lance Neckar; Catherine Murray and Thomas Oslund; Amy Stefan; and Marjorie Pitz.

The exhibit coincides with a weekend symposium held at the Walker Art Center April 25, in which critics, landscape architects and designers will consider contemporary influences on park design.

For more information about the exhibit or symposium, call WAC at (612) 375-7600 or MCAD at (612) 874-3785.



**Concrete Block
Face Brick
Retaining Wall Systems**

*Featured in this issue
Johnson House by
architect Kelly Davis
pages 36 & 37*

SERVICE
is out motto!

ARLINGTON CONCRETE PRODUCTS
104 1st Ave North
Arlington, MN 55307
612-964-2233

There's no place
like Hometel®
for genuine
MARBLE



Granada Royal
Hometel® of
Bloomington

Drake Marble Company
CERAMIC TILE QUARRY TILE MARBLE SLATE
60 PLATO BLVD. ST. PAUL, MN 55107 PHONE: 222-4759

Picturing Hennepin Hennepin History Museum Through September 1992

Hennepin County's diverse urban and cultural environment is the subject of this exhibit, which features approximately 300 photos by local residents who submitted work for the museum's recent photography competition. The images, accompanied by photographers' comments, reflect personal views and perceptions of Hennepin County, illustrating local stories and issues. The museum will include objects from its permanent collection to augment the presentation.

For further information, call (612) 870-1329.

Modernist Lighting: 1900-1940 Norwest Center main lobby Minneapolis Through autumn 1992

This ongoing exhibit of modernist lighting delves into Norwest's permanent collection to highlight table,

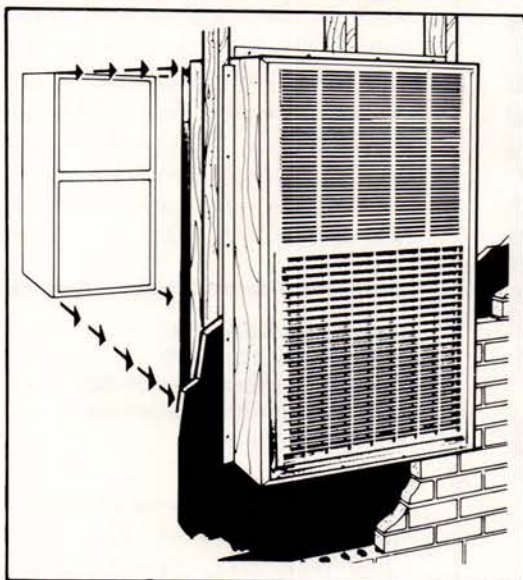

CUT HEATING COSTS WITH **Magic-Pak®** HIGH TECH GAS SELF-CONTAINED UNITS.

Shrink Installation Costs

Contractors, developers and designers applaud the way the Magic-Pak single package units save time and money starting with the wall opening itself. Each opening is exactly the same size and saves approximately 63 standard bricks (9.7 sq. ft.), plus masonry costs.

The Magic-Pak trim cabinet measures just 28" x 48" x 29". Utility hook-ups are simple, since power, gas and low-voltage connections are mounted on the top of the outside of the cabinet. Magic-Pak completely self-contained units arrive on site completely pre-charged and pre-wired for fast, easy installation, and there's no need for chimneys or flues. Consider this: central systems require early release of heating and cooling equipment to the job site. With Magic-Pak units delivery and installation can take place closer to actual occupancy, even after the carpets have been laid and the walls painted. The result? Real savings on construction financing costs.

Lower Operating Costs

A new cooling chassis with higher energy efficiency ratings combined with electric pilot ignition and power venter give users a high tech, energy saving unit for both heating and cooling modes. Lower fuel costs all year 'round.

- Astonishingly Self-Contained
- Incredibly Simple
- Goes Through Walls Effortlessly
- Over 400,000 apartments, entrance foyers, process rooms, townhomes, condominiums and offices use Magic-Pak units to help cut heating and cooling costs.
- Easy to Install
- Easy to Operate
- Easy to Maintain

Designed and manufactured by **Armstrong**

DISTRIBUTED BY: **EXCELSIOR MANUFACTURING & SUPPLY CORP.**



1750 THOMAS AVE. ST. PAUL, MN 55104 (612)646-7254
14030 21st AVE. N. MINNEAPOLIS, MN 55447 (612)553-1722

DISTRIBUTOR FOR ENTIRE STATE OF MN.
1-800-735-1840/FAX (612)646-0022

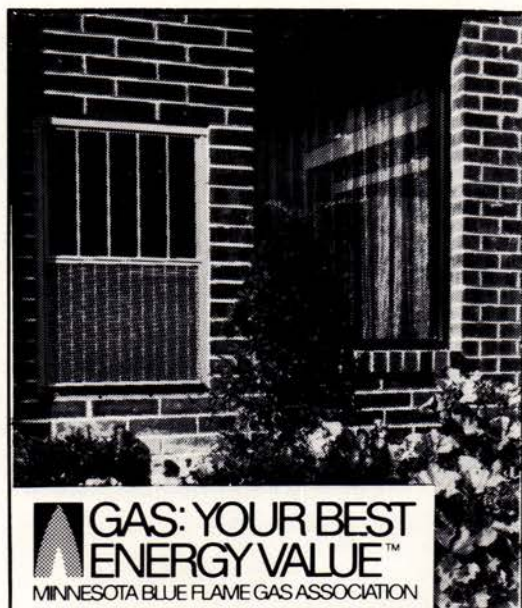
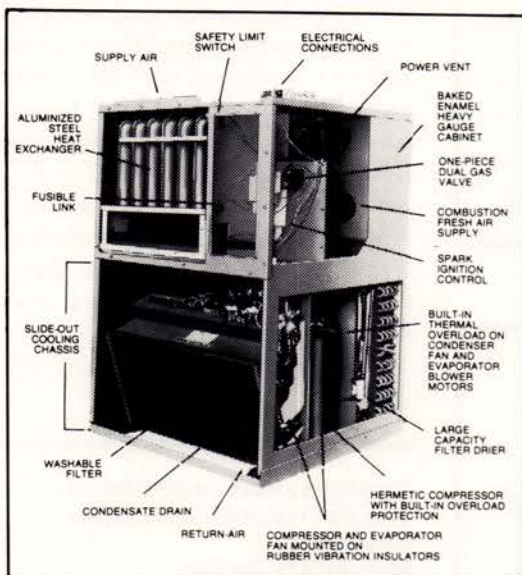

WHO TEACHES A COURSE ON WHY ROOF DETAILS FAIL?

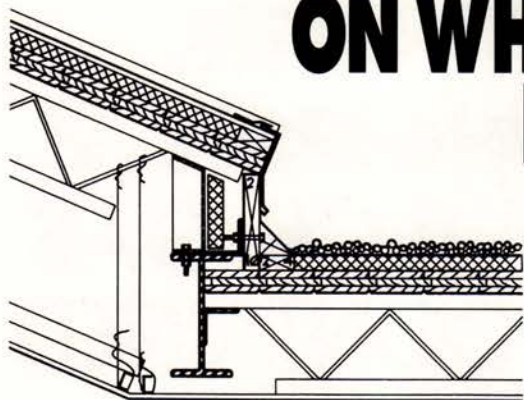

WE DO!

By challenging our students to learn problem solving skills as well as understand technical material, our courses in structures, codes, detailing and AutoCAD prepare students to think not just draft.

Tom Obermeyer, Architect
Sally Nettleton, AIA
Jim Strapko, Architect

Call us at 370-9400 ext. 285.



**Architectural Technology
MINNEAPOLIS TECHNICAL COLLEGE**

desk, floor, wall and work lamps, as well as chandeliers and ceiling lamps. The lighting objects represent principal movements of modernism, including Arts and Crafts, Art Nouveau, Wiener Werkstatte, de Stijl, Bauhaus and Art Deco.

For more information, call Northwest at (612) 667-1234.

**Garden of Delights:
Nature in Asian Art
Minnesota Museum of Art
Jemne Building Galleries
Through Nov. 22**

Nature always has been a central focus in East Asian art. The subjects range from landscapes to intimate close-ups of the natural world. Even in the architectural world, such familiar Oriental structures as tea-houses are aligned with the natural environment. This exhibit features 53 objects from the museum's permanent collection, as well as from area collections. The art pieces include screen and scroll paintings, textiles, ceramics, wooden objects, lacquer and metals. Many works never have been displayed before.

For more information, call (612) 292-4355.

**Portraits, Plots and Places:
The Permanent Collection
Revisited
Walker Art Center
Ongoing**

The reinstallation and reorganization of Walker's permanent collection consists of a number of new acquisitions, as well as many favorites. Bypassing the more predictable chronological presentation of 20th-century work, the installation is thematically organized to offer new ways of looking across generations and media. Included among the paintings and sculptures are drawings, photographs, prints, artists' books, models, video works, and film installation.

For more information, call WAC at (612) 375-7600.

NEW

FAX IT!

24" x 36" Capacity!

"A unique Facsimile for oversized documents and drawings."



Nitsuko's FX-E59 can FAX large originals up to 24" x 36" such as drawings, blue prints, circuit diagrams, newspapers, etc. You no longer have to cut up large documents before FAXING or piece together incoming faxes.

For a demonstration or more information call:

**PARTRIDGE & ASSOCIATES
888-5925**

manufacturer's representative



FREE
Get the
book that
helped
make a
Minnesota
company
famous!

We've made a name for ourselves nationwide for our low prices—now you can save up to 40% off retail on brand name plotter points & graphic supplies when you buy direct—right here at home in Minnesota!

CALL 800-234-DRAW

for our FREE graphic supplies catalog—receive a FREE gift with qualifying order—fast delivery!

gsdirect inc.
graphic supplies

Satisfaction Guaranteed VISA & MasterCard Accepted
7444 West 78th Street
Bloomington, MN 55439
(612) 942-6115

Prairie Metropolis: Life in a Northern City
Hennepin History Museum
Ongoing

The unique character and history of the Minneapolis region are identified in this exhibit. Using the sites, sounds and textures of the city, the exhibit examines the city as a place of opportunity and disappointment, filled with diverse interests. Suburbs, small towns and rural areas also are examined, demonstrating that even outlying areas affect the urban core.

For more information, call (612) 870-1329.

Tours of the Purcell-Cutts House
2328 Lake Place
Minneapolis
Ongoing
Reservations required



Interior of the Purcell-Cutts House, ca. 1914.

One of Minneapolis's finest examples of Prairie School architecture is open to the public following extensive restoration by the Minneapolis Institute of Arts. Designed in 1913 by William Gray Purcell and George Grant Elmslie, contemporaries of Frank Lloyd Wright, the Purcell-Cutts House in Kenwood is a study in Prairie School at its best, with an emphasis on unity of design, materials, site and floor plan. The house is open to the public on select Saturdays. Admission is free.

For more information, call the Visitor Information Center at (612) 870-3131. **AM**

**THE MASTERS IN
 FINE ART SALES
 AND LEASING**



C.G. REIN GALLERIES

ACROSS FROM THE GALLERIA
 3523 WEST 70TH STREET • EDINA
 612-927-4331

SCOTTSDALE • HOUSTON • SANTA FE • MINNEAPOLIS

**Award Winning
 Designs That Fit
 Your Life-style**

OPUS TWO
 SPECIALTIES

*Designers and Builders of
 Leisure Spaces Since 1979*

Decks
 Sunrooms
 Hot Tubs
 Saunas
 Design Access
 Remodeling
 Additions

(612) 429-7703

1709 E. 81st St.
 Lino Lakes, MN 55038

DEGALLIER
 ANIMATION

Turning your project ideas
 into a realistic **FirstView™**



With our **FirstView™** computer modeling, rendering, and animation service, we will create presentations for your clients that are:

- Higher Quality
- Lower Cost (As little as \$500)
- More Versatile
- Created in Less Time

(612) 941-4167

up close

Continued from page 17

University of Minnesota students through the PPL/U. of M. Housing Design Program. The PPL Tool Lending Library and Emergency Repair Program provide tools, supplies and expertise inner-city people need to repair and maintain their homes. And homeless families contributing sweat equity to rehab a house that the PPL Housing Opportunity Program has leased from HUD for \$1 a year receive PPL's help in purchasing the house.

"PPL's ultimate goal is to increase home ownership among low-income people, which is vital to preserving neighborhoods," Selvaggio says. But managing a \$50,000 asset that requires upkeep and a monthly mortgage payment is more than some low-income people can handle, he adds. So PPL broadened its scope once again and designed a number

of social-service programs that increased participants' self sufficiency through job training, apprenticeships and team building—often while working on PPL houses.

The erosion of self sufficiency among inner-city residents due to increasing poverty, crime, drug use and single parenting has become a more prevalent problem than a lack of housing in the last 20 years, Selvaggio points out. Middle-income people who settled into neighborhoods during the "back-to-the-city" movement in the 1970s, some of whom were qualified to buy PPL houses, reversed themselves in a mass exodus to the suburbs in the 1980s.

Still, Selvaggio, a long-time resident of south Minneapolis, insists "it's not that bad. This is not Detroit or Chicago. There are a lot of decent neighborhoods here, and I'm hoping that the pendulum will swing back. There are a lot of good bargains in single-family homes on

the market in the inner cities. And inner-city people welcome the stability middle-class home owners bring to these neighborhoods."

In a similar fashion, government and big business in the Twin Cities have helped PPL endure, with donations of money, goods and materials.

But PPL itself is largely self sufficient: The people who buy or rent PPL properties contribute up to 80 percent of the organization's working capital, with 10 percent to 20 percent supplied by foundations and corporations, and public tax dollars.

The way in which business and government could truly revitalize the inner city, Selvaggio says, would be through demonstrating real commitment to these areas. "We've seen what happened with the downtown community after they really put their muscle behind it. The same thing can happen in neighborhoods. The architects of public policy are

DESIGN WITH AUTOCAD®

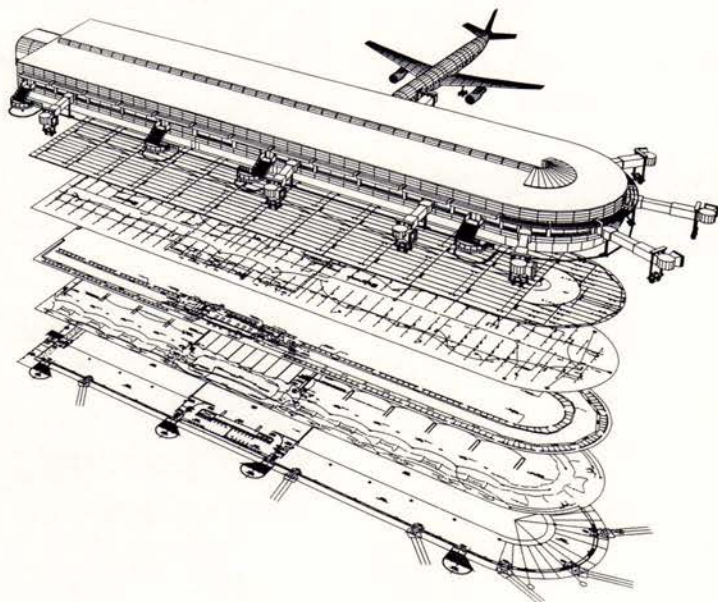

A NEW PERSPECTIVE ON ARCHITECTURAL DESIGN

Put AutoCAD's power to work for you. AutoCAD provides a complete set of 3-D design and 2-D drafting tools for architectural, mechanical, mapping and facilities applications and more.

Call us today to see how AutoCAD can handle every dimension in design and drafting.

Autodesk, the Autodesk logo and AutoCAD are registered in the U.S. Patent and Trademark Office by Autodesk, Inc.

DCT SYSTEMS GROUP

305 EAST ROSELAWN AVENUE
ST. PAUL, MINNESOTA 55117
JON RICHTER OR STEVE RICK
612/778-0044

very important and PPL needs to focus on them more in the future."

This year, however, PPL is celebrating 20 years of growth and service to the Twin Cities's urban communities by undertaking several new projects. PPL will break ground for a \$1.6 million shopping mall at the northwest corner of Chicago and Franklin avenues; the anchor tenant is the 6-year-old PPL General Store. A bid has been submitted for a 200-unit building on the east side of St. Paul in need of renovation. And plans are in the works to build 80 units in downtown Minneapolis to house the homeless.

"We're opportunists in that we take advantage of any opportunity—as long as it's related to poor people, inner-city neighborhoods and housing—and build it into our program," Selvaggio says. "We have a Tom Sawyer mentality, getting middle-class volunteers to help 'paint the fence'. We use a tough-love approach by having people

work to improve their lives. We have a little bit of a Robin Hood philosophy: We don't steal from the rich, but we certainly put a little pressure on them to help the less fortunate in our society.

"And we have an entrepreneurial spirit, in that volunteers, financial backers and neighborhood residents like to see that their investment is paying off. It's a great advantage to be able to see beautiful PPL houses either renovated or built new, or walk into a new PPL social-service agency. These are real, tangible products that impact people's lives. And they count for a lot of the energy behind PPL. If people want to help us work on these inner-city problems—whether it involves housing, jobs or neighborhoods—we'll find a place for them to plug in."

Camille LeFevre is a contributing editor of Architecture Minnesota.

AM

Try an Engineering Firm with a Unique Capability. Listening.

You've worked hard to achieve the goal of thrilling your client with a design of integrity. Now you need a team player that gets involved and has the passion for the project that you do, to bring your design to life. You need an engineer that can really *listen*.

Listen to deadlines and budgets as well as your ideas.

Listen to the latest developments in technology to offer you creative solutions with value-engineering incorporated throughout.

Call Engineering Design Group of Minnesota for your next project. We make architectural dreams come to life.

We listen.

Structural Engineers Specializing in:

• Commercial • Residential • Industrial
• Curtain Wall • Listening

ENGINEERING
DESIGN
GROUP

816 Torchwood Drive
New Brighton,
MN 55112

631-0242

OF MINNESOTA, INC.

How most insurance programs measure claims processing time

JUNE												
												1
2	3	4	5	6	7	8						
9	10	11	12	13	14	15						
16	17	18	19	20	21	22						
23	24	25	26	27	28	29						

JULY												
1	2	3	4	5	6							
7	8	9	10	11	12	13						
14	15	16	17	18	19	20						
21	22	23	24	25	26	27						
28	29	30	31									

AUGUST												
4	5	6	7	8	9	10						
11	12	13	14	15	16	17						
18	19	20	21	22	23	24						
25	26	27	28	29	30	31						

How the MSAIA Insurance Program does

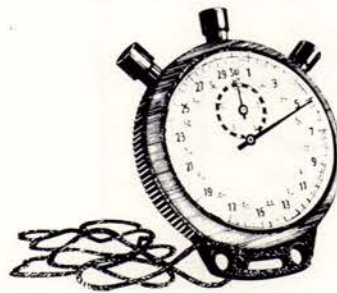

Most insurance programs can't pass the test of time. They fail when it takes weeks and months to handle your claim. They fail when they treat you like a number with a problem.

The MSAIA Insurance Program, however, passes the test of time with flying colors. Among the program's features:

- 48 hour average claims turnaround time
- A courteous and caring staff that treats you like a person, not a number
- Office hours from 8 a.m. to 8 p.m. central time
- Controlled by active MSAIA members as Trustees

It's your time and your money. If your insurance program isn't giving you the service you pay for, it's time to look into the MSAIA Group Insurance Program.

For more information, call Kathleen McDonnell or Staci Burgas at:

Association Administrators & Consultants
19000 MacArthur Boulevard, Suite 500
Irvine, California 92715
1-800-854-0491 Toll Free



FOR THE FINISHING TOUCH

Create designs to go beyond
your client's expectations.

Custom fabricated granite
from Rex.

It adds the finishing touch
you're looking for when you
want to step above the ordinary.

- Countertops
- Vanities
- Signage
- Accent Furniture
- Boardroom Tables
- Interiors
- Exteriors
- Landscape

Whatever your needs, we
specialize in fabricating the
world's finest granites to meet
your specifications. And budget.

For more information and
price quotes at no charge, just
give us a call to put the finishing
touch on your design.



CUSTOM FABRICATION DIVISION
P.O. Box 924 St. Cloud, MN 56302
800-328-2303 FAX 612-252-4678

Exceptional Landscapes
for Extraordinary People.

ARTEKA

Natural Green

15195 Martin Drive • Eden Prairie, MN 55344
Phone: 934-2200 • Fax: 934-2247

THE ONE BOOK YOU NEED
IF YOU ARE HOPING TO BUILD
A CUSTOM DESIGNED HOUSE.

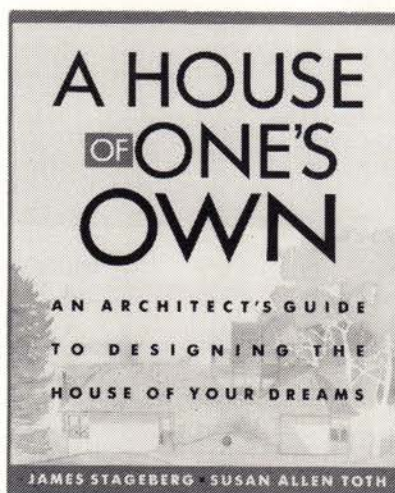

AT YOUR FAVORITE BOOKSTORE
OR DIRECT FROM THE WRITER/ARCHITECT
(612) 375-1399—\$20.00 POST PAID.

American Institute of Architects Minnesota

FirmDirectory

The enduring value of good architecture is recognized and appreciated by those with good business judgement. Good architectural design is an investment, not an expense, with significant value-added impact throughout the life cycle of a building.

Whether you need an architect to design a house, school, church, factory, store, or office building, the place to start looking is with the firms listed on the following pages. Firms in this directory are managed by architects who are members of their professional fraternity, the American Institute of Architects. While their staff size, breadth of services and extent of experience vary, all are dedicated to meeting your building-design, interior-design and planning needs.

Working with these firms, you'll encounter their thoughtfulness and expertise at the very beginning of your project. And, their service will continue throughout the entire process of bringing your new building, your dream, into reality.

If you have any questions about architectural services or how to select an architect, Beverly Hauschild, Hon. AIA, and Peter Rand, AIA, our Executive Vice Presidents, will be pleased to help. Feel free to call them (612/338-6763) or write for additional information.

Arvid Elness, FAIA
President

East

West

South

LEGEND

AIA	American Institute of Architects
AICP	American Institute of Certified Planners
ASID	American Society of Interior Designers
ASLA	American Society of Landscape Architects
CSI	Construction Specifiers Institute
FAIA	Fellow, American Institute of Architects
PE	Professional Engineer
RLS	Registered Land Surveyor

ABENDROTH, REGO & YOUNGQUIST ARCHITECTS, INC.

5217 Wayzata Blvd., Ste. 111
St. Louis Park, MN 55416
612/544-8941
Fax: 612/544-0585
Established 1956

Robert H. Rego AIA
Paul R. Youngquist AIA
Robert E. Abendroth

Firm Personnel by Discipline

Architectural	11
Administrative	2
Total in Firm	13

Work %

Medical/Healthcare	10
Churches/Worship	10
Education/Academic	80

Minnewaska Area High School, Glenwood, MN; Warroad Middle School, Warroad, MN; Maple Lake Elementary School, Maple Lake, MN; Monticello Elementary School, Monticello, MN; St. Michael/Albertville High School, Albertville, MN; Centennial Auditorium, Staples, MN

ABRY & ASSOCIATES ARCHITECTURE

3425 The Mall
Minnetonka, MN 55345
612/475-0815
Established 1991

Shirajoy Abry AIA

the ADKINS ASSOCIATION inc.

901 Jefferson Ave.
St. Paul, MN 55102
612/224-1358
Fax: 612/224-6621
Established 1958

Roger W. Sjoberg AIA
Angela DeLong Gatzlaff AIA

Firm Personnel by Discipline

Architectural	7
Administrative	2
Total in Firm	9

Work %

Housing/Multiple	5
Office Bldg/Banks/Financial	5
Industrial/Mfg/Warehousing	15
Churches/Worship	20
Municipal	15
Education/Academic	40
Interior Architecture	10

Shepherd of the Valley Lutheran Church, Apple Valley, MN; Conway Heights Community Recreation Center, St. Paul, MN; Forest Lake City Hall Addition, Forest Lake, MN; Addition to Nokomis Elementary School, St. Paul, MN; Fiber Optics Building, US WEST Communications; Eagan Evangelical Covenant Church, Eagan, MN

THE ALLIANCE, INC.

400 Clifton Ave. S.
Minneapolis, MN 55403-2132
612/871-5703

Fax: 612/871-7212
Other Offices: Minneapolis/St. Paul International Airport, St. Paul, MN
Established 1970

John W. Lackens, Jr. FAIA
Herbert A. Ketcham, Jr. FAIA
Carl J. Remick, Jr. AIA
Donald L. Hammer AIA
Thomas J. DeAngelo AIA
Dennis W. LaFrance AIA

Firm Personnel by Discipline

Architectural	43
Interior Designers	7
Other Technical	3
Administrative	8
Total in Firm	61

Work %

Office Bldg/Banks/Financial	30
Retail/Commercial	20
Municipal	15
Education/Academic	10
Restoration/Preservation	5
Interior Architecture	25
Airports	25

Cray Research Park, Eagan, MN; Northwest Airlines Information Services Facility, Eagan, MN; Southdale/Rosedale Centers Renovation/Expansion, Edina/Roseville, MN; St. Paul City Hall/Ramsey County Courthouse Renovation and Addition, St. Paul, MN; Winona Technical College Aviation Mechanics Training Facility, Winona, MN; St. Paul Companies Corporate Headquarters Interior, St. Paul, MN

THE ANDERSEN GROUP ARCHITECTS LTD.

7601 Wayzata Blvd., Ste. 211
St. Louis Park, MN 55426
612/593-0950
Fax: 612/593-0033
Established 1984

David L. Andersen AIA
Gail S. Andersen AIA

Firm Personnel by Discipline

Architectural	3
Other Technical	2
Administrative	1
Total in Firm	6

Work %

Housing/Multiple	20
Residences/New & Remodel.	5
Office Bldg/Banks/Financial	25
Retail/Commercial	20
Industrial/Mfg/Warehousing	5
Churches/Worship	5
Restoration/Preservation	20
Interior Architecture	20
Environmental Design	20

Lapa Rios Resort and Reforestation Project, COSTA RICA; Playa Conchal Resort, COSTA RICA; FMG/Tsumura International Headquarters, Minnetonka, MN; Mitsubishi Bank Ltd., Minneapolis, MN; Signal Bank, Eagan, MN; Norwest Bank, West St. Paul, MN

BRENT ANDERSON ASSOCIATES, INC. ARCHITECTS/ENGINEERS

12221 Wood Lake Drive
Burnsville, MN 55337
612/894-5751
Fax: 612/894-6410
Established 1982

Brent Anderson PE
Phil Blasko AIA

Firm Personnel by Discipline

Architectural	2
Engineering	1
Administrative	2
Total in Firm	5

Work %

Office Bldg/Banks/Financial	80
Waterproofing Consulting	15
Earth Sheltered	5

First State Bank of Sauk Centre, Sauk Centre, MN; City and County Employees Credit Union, Maplewood, MN; State Bank of Long Lake, MN; First National Bank of New Richmond, WI; State Bank of Faribault (Addition), MN; Hyatt Regency Waikaloa Hotel (Waterproofing Design), HI

ANDERSON DALE ARCHITECTS, INC.

2675 University Ave.
St. Paul, MN 55114
612/642-9000
Fax: 612/642-1410
Established 1982

William E. Anderson AIA
Kurtis A. Dale AIA

Firm Personnel by Discipline
Architectural 6
Interior Designers 1
Other Technical 1
Administrative 2
Total in Firm 10

Work %
Residences/New & Remodel. 5
Retail/Commercial 5
Industrial/Mfg/Warehousing 10
Churches/Worship 10
Municipal 20
Education/Academic 10
Interior Architecture 40
Aviation 10

E.F. Johnson Technology and Administrative Center, Eden Prairie, MN; H.B. Fuller Scale-Up Research Center, Vadnais Heights, MN; Aviation Training Facility, Thief River Falls, MN; Minnesota Department of Health Laboratories, Minneapolis, MN; Hillcrest Community Center, St. Paul, MN; University of Minnesota Physiology Department Laboratories, Minneapolis, MN

JACK EDWARD ANDERSON ARCHITECTS

5221 Crestwood Drive
Minnetonka, MN 55345
612/935-5164
Established: 1991

Jack Anderson AIA

Firm Personnel by Discipline
Architectural 1
Administrative 1
Total in Firm 2

Work %
Residences/New & Remodel. 5
Office Bldg/Banks/Financial 10
Retail/Commercial 5
Churches/Worship 10
Municipal Buildings 50
Education/Academic 5
Interior Architecture 15

Savage City Hall Addition, Savage, MN; City of Savage Master Planning, Savage, MN; Savage Park Facilities: Concession Stand and Park Shelter/Warming House, Savage, MN; Chanhassen Senior Center Study, Chanhassen, MN; Menk House Addition, Exterior Design, Plymouth, MN

ANKENY, KELL, RICHTER & ASSOCIATES, LTD.

821 Raymond Ave., Ste. 400
St. Paul, MN 55114
612/645-6806
Fax: 612/645-0079
Established 1976

Duane A. Kell AIA
Ronald W. Ankeny AIA
Frederick C. Richter AIA

Firm Personnel by Discipline
Architectural 12
Interior Designers 1
Administrative 3
Total in Firm 16

Work %
Office Bldg/Banks/Financial 20
Retail/Commercial 10
Industrial/Mfg/Warehousing 10
Medical/Healthcare 5
Municipal 15
Education/Academic 40
Restoration/Preservation 30
Interior Architecture 20

Chaska Community Center, Chaska, MN; University Center, Rochester, MN; Minnesota Museum of Art, St. Paul, MN; Court International, St. Paul, MN; Johnston Hall Medical Office Building, Faribault, MN; United Health Care, Minnetonka, MN

ARCHITECTS IV, INC.

25 N. 12th Ave. E.
Duluth, MN 55805
218/728-5124
Fax: 218/728-5125
Established 1957

Russell E. Betts AIA
Jack E. Jyring AIA

Firm Personnel by Discipline
Architectural 5
Administrative 2
Total in Firm 7

Work %
Housing/Multiple 15
Residences/New & Remodel. 5
Office Bldg/Banks/Financial 15
Retail/Commercial 5
Industrial/Mfg/Warehousing 5
Churches/Worship 5
Municipal 10
Education/Academic 40

Duluth International Airport (Expansion and Remodeling), Duluth, MN; Student Housing, College of St. Scholastica, Duluth, MN; Minnesota Power Service Center Remodeling, Little Falls, MN; Sattgust Hall Science Building, Bemidji State University, Bemidji, MN; Addition and Remodeling, Rockridge Elementary School, Duluth, MN; Remodeling, St. Joseph's Church, Duluth, MN

ARCHITECTS etc

8000 W. 257th St.
Lakeville/Farmington, MN 55024
612/469-2519
FAX: 612/469-1305

Gary Turpening AIA

Work %
Residences/New & Remodel. 20
Office Bldg/Banks/Financial 5
Retail/Commercial 55
Industrial/Mfg/Warehousing 20

Coyote Cafe, Minneapolis, MN; Marquis Jewelers: Burnsville Center, Maplewood Mall, MN; Lake Marion Collision, Lakeville, MN; Gaughan Lathom Office Building, Camp Hill, PA; Custom Homes, New & Remodeled, throughout U.S.; New and Remodeled Homes, Honeywell Foundation, Minneapolis, MN

ARCHITECTS PROFESSIONAL ASSOCIATION

6365 Carlson Drive
Eden Prairie, MN 55346
612/934-8898
Fax: 612/934-8898
Established 1990

Frank L. Reese AIA
Donovan D. Wagner AIA
Russell J. Saulon

Firm Personnel by Discipline
Architectural 3
Other Technical 2
Total in Firm 5

Work %
Housing/Multiple 20
Office Bldg/Banks/Financial 20
Retail/Commercial 15
Municipal 15
Education/Academic 30
Interior Architecture 20

Buffalo Cinema, Buffalo, MN; Park Maintenance Building for Carver County, Chanhassen, MN; Parkway Plaza Shopping Center, Minneapolis, MN; Douglas Courts Renovation, Douglas, AZ; Photo Lab Relocation for Normandale C.C., Bloomington, MN; Institute of Black Chemical Abuse Office, St. Paul, MN

ARCHITECTURAL RESOURCES, INC.

704 East Howard Street
Hibbing, MN 55746
218/263-6868
Fax: 218/722-6803
Other Offices: Duluth & Bemidji, MN
Established 1975

Douglas Hildenbrand AIA
William Moser AIA
Earl Thedens LA
Kent Worley LA
Lyle Peters
Mark Wirtanen

Firm Personnel by Discipline
Architectural 22
Engineering 9
Landscape Architects 4
Interior Designers 2
Planners 1
Other Technical 5
Administrative 2
Total in Firm 45

Work %
Housing/Multiple 3
Residences/New & Remodel. 3
Office Bldg/Banks/Financial 6
Retail/Commercial 4
Industrial/Mfg/Warehousing 1
Medical/Healthcare 5
Churches/Worship 3
Municipal 10
Education/Academic 65
Restoration/Preservation 5
Interior Architecture 20

Pine River Public Schools, Pine River, MN; Hoyt Lakes Library, Hoyt Lakes, MN; College of St. Scholastica, Duluth, MN; Bemidji Public Schools, Bemidji, MN; Miller Dwan Hospital, Duluth, MN; Duluth Clinics, MN

ARCHITECTURE ONE, PROFESSIONAL ASSOCIATION

311 South 8th St.
Brainerd, MN 56401
218/829-0525
Fax: 218/829-1968
Established 1978

Roy L. Abbott AIA
Robert A. Ogdahl AIA
Jeffrey W. Behr AIA

Firm Personnel by Discipline
Architectural 7
Administrative 2
Total in Firm 9

	Work %
Residences/New & Remodel.	5
Office Bldg/Banks/Financial	5
Retail/Commercial	5
Medical/Healthcare	27
Churches/Worship	15
Municipal	20
Education/Academic	20
Restoration/Preservation	3

St. Joseph's Medical Center, Brainerd, MN; Morrison County Government Center, Little Falls, MN; Brainerd Community College, Phase Two, Brainerd, MN; Hallett Hall Memorial Library, Crosby, MN; Trinity Lutheran Church, Blue Earth, MN; Morrison County Public Health, Little Falls, MN

ARCHITECTURE UNLIMITED, INC.

2675 University Ave. West, Ste. 110
St. Paul, MN 55114
612/642-4107
Fax: 612/642-4365
Established 1991

Daniel M. Rominski AIA
John Spencer

Firm Personnel by Discipline
Architectural 2

	Work %
Residences/New & Remodel.	60
Office Bldg/Banks/Financial	30
Municipal	5
Education/Academic	5
Interior Architecture	30

Hubbard Broadcasting, Inc., Various Projects, St. Paul, MN; USSB Satellite Uplink Facility, St. Paul, MN; Cabin, Brainerd, MN; Drury Residence Addition, Minneapolis, MN; Private Residence Addition, Mendota Heights, MN; Kitchen Addition, Minneapolis, MN

ARMSTRONG, TORSETH, SKOLD AND RYDEEN, INC.

4901 Olson Memorial Hwy.
Minneapolis, MN 55422
612/545-3731
Fax: 612/545-8090
Established 1944

James E. Rydeen AIA
Kenneth E. Grabow AIA
William V. Snyder AIA
Paul W. Erickson AIA
Paul L. Snyder AIA
Tammy S. Magney AIA

Firm Personnel by Discipline
Architectural 41
Engineering 14
Landscape Architects 1
Interior Designers 1
Other Technical 7
Administrative 8
Total in Firm 72

	Work %
Housing/Multiple	3
Churches/Worship	5
Education/Academic	92

Senior High School, Anoka, MN; Middle School, Farmington, MN; Mankato University Library Addition, Mankato, MN; Hennepin Avenue Methodist Church Remodeling, Minneapolis, MN; Middle School Remodeling, New Prague, MN; New Junior High School, Osseo/Maple Grove, MN

THE ASSOCIATED ARCHITECTS, INC.

241 S. Cleveland Ave.
St. Paul, MN 55105
612/698-0808
Fax: 612/698-0459
Established 1961

Charles D. Liddy, Jr. AIA
Ronald W. Buelow AIA

Firm Personnel by Discipline
Architectural 4
Other Technical 3
Administrative 1
Total in Firm 7

	Work %
Housing/Multiple	10
Residences/New & Remodel.	5
Office Bldg/Banks/Financial	15
Retail/Commercial	5
Medical/Healthcare	30
Churches/Worship	5
Education/Academic	15
Restoration/Preservation	5
Interior Architecture	50
Recreational	15

Ylvisaker Fine Arts Center, Bethany College, Mankato, MN; Linwood Park Community Recreation Center, St. Paul, MN; NW College of Chiropractic, Center for Clinical Studies, Bloomington, MN; Riverside Medical Center Renovations, Minneapolis, MN; Mankato State University Student Union Additions & Renovations, Mankato, MN; Roselawn Cemetery Addition & Renovations to Cass Gilbert Chapel, Roseville, MN

ASSOCIATION OF ARCHITECTS, ARTISTS & BUILDERS

5382 St. Croix Trail
Afton, MN 55001
612/436-2022
Established 1991

Richard Peterson AIA
Michael Leimer

Firm Personnel by Discipline
Architectural 1
Other Technical 4
Administrative 1
Total in Firm 6

	Work %
Residences/New & Remodel.	65
Education/Academic	15
Restoration/Preservation	10
Public Art/Bridges	10

Residence (1988), Afton, MN; Residence, Afton, MN; Residence, Northfield, MN; New York Mills Cultural Center, New York Mills, MN; Private Bridge, Afton, MN; Sculpture "87", Public Art Installation, 1987

BAKER ASSOCIATES, INC.

514 Nicollet Mall #420
Minneapolis, MN 55402
612/339-8601
Fax: 612/339-5668
Established 1959

Edward F. Baker AIA
Jonathan D. Baker AIA

Firm Personnel by Discipline
Architectural 3
Other Technical 2
Administrative 2
Total in Firm 7

	Work %
Residences/New & Remodel.	15
Office Bldg/Banks/Financial	30
Retail/Commercial	30
Industrial/Mfg/Warehousing	25

Infiniti of Bloomington, Bloomington, MN; Hennepin Plaza, Minneapolis, MN; First National Anoka, Brooklyn Park, MN; D.W. Stewart's, Galleria, Edina, MN; Coldwell Banker Building, Plymouth, MN

THOMAS A. BARBEAU, AIA

5055 Nicollet Ave.
Minneapolis, MN 55419
612/822-6404
Fax: 612/822-6404
Established 1991

Thomas A. Barbeau AIA

	Work %
Residences/New & Remodel.	40
Commercial/Retail/Parking	20
Industrial/Mfg/Warehouse	20
Medical/Healthcare	10
Hospitality	10

Perry Residence, Scandia, MN; Frain Residence, Stillwater, MN; Knighton Residence, Minneapolis, MN; With HRMA: Wirsbo Company U.S.H.Q., Apple Valley, MN; Copy Duplicating Products Corporate H.Q., Richfield, MN; Holaday Circuits Addition and Remodelings, Minnetonka, MN; M & L Industries, Rogers, MN; Galleria and Gabbert's Expansion, Edina, MN; North Oaks Golf Club, North Oaks, MN

DENNIS BATTY & ASSOC., ARCHITECTS

6860 Shingle Creek Pkwy., Ste. 106
Minneapolis, MN 55430
612/560-6814
Fax: 612/560-1090
Established 1976

Dennis Batty AIA

Firm Personnel by Discipline

Architectural	3
Other Technical	2
Administrative	2
Total in Firm	7

	Work %
Residences/New & Remodel.	5
Office Bldgs/Banks/Financial	5
Industrial/Mfg/Warehousing	5
Churches/Worship	80
Education/Academic	5

Bloomington Assembly of God Church (2000 Seats), Bloomington, MN; Wayzata Free Church (1000 Seats), Wayzata, MN; College Life Center, North Central Bible College, Minneapolis, MN; Assembly of God Theological Seminary, One Building Campus, Springfield, MO; The Chapel (1500 Seats), Cleveland, OH; First Assembly of God Church (900 Seats), Boca Raton, FL

FREDERICK BENTZ/MILO THOMPSON/ROBERT RIETOW, INC.

2600 Foshay Tower
Minneapolis, MN 55402
612/332-1234
Fax: 612/332-1813
Established 1971

Frederick J. Bentz	FAIA
Milo H. Thompson	FAIA
Robert G. Rietow	AIA
Jeffrey R. Sweitzer	AIA
Robert J. Zimmerman	AIA

Firm Personnel by Discipline

Architectural	10
Administrative	1.5
Total in Firm	11.5

	Work %
Housing/Multiple	10
Residences/New & Remodel.	5
Office Bldgs/Banks/Financial	10
Retail/Commercial	20
Churches/Worship	20
Municipal Buildings	10
Education/Academic	25
Restoration/Preservation	10
Interior Architecture	10

Wooddale Church, Eden Prairie, MN; Investors Savings Bank, Wayzata, MN; Lake Harriet Band Shell and Refectory, Minneapolis, MN; Dayton's Southdale Store, Edina, MN; Minneapolis Community College, Fine Arts Building, Minneapolis, MN; Sundin Music Hall, Hamline University, St. Paul, MN

BERNSTEIN ASSOCIATES

1621 N. Pennsylvania Ave.
Minneapolis, MN 55427
612/544-7229
Established 1967

Sheldon J. Bernstein AIA

Firm Personnel by Discipline

Architectural	1
Administrative	1
Total in Firm	2

	Work %
Housing/Multiple	10
Residences/New & Remodel.	10
Retail/Commercial	30
Industrial/Mfg/Warehousing	30
Restoration/Preservation	20

Woodworker's Store, Minneapolis, MN; Harriet Place Apartment Condo Conversion, Minneapolis, MN; P.R. Industries Office Manufacturing, Chaska, MN; Shopping Center Store Remodeling, Burnsville, MN

A. J. BERREAU AND ASSOCIATES, INC.

1220 Glenwood Ave.
Minneapolis, MN 55405
612/377-8314
Fax: 612/377-4984
Established 1971

Alfred J. Berreau AIA

Firm Personnel by Discipline

Architectural	4
Engineering	1
Total in Firm	5

	Work %
Industrial/Mfg/Warehousing	100

Crowley Foods, Inc., Process Relocation, Arkport, NY; Daily Juice Products, Process Installation, Verona, PA; Crowley Frozen Desserts, Inc., Process Addition, Lancaster, PA; Wisco Farm Cooperative, Prepared Foods Facility, Lake Mills, WI; Tree Of Life, Inc., Freezer Addition, St. Augustine, FL; Marigold Foods, Inc., Ice Cream Plant, Rochester, MN

BLUMENTALS/ARCHITECTURE, INC.

6205 Earle Brown Drive, Ste. 120
Brooklyn Center, MN 55430
612/561-5757
Fax: 612/561-2914
Established 1976

Janis Blumentals AIA
Susan Blumentals AIA

Firm Personnel by Discipline

Architectural	4
Administrative	1
Total in Firm	5

	Work %
Housing/Multiple	20
Residences/New & Remodel.	5
Office Bldg/Banks/Financial	30
Retail/Commercial	30
Industrial/Mfg/Warehousing	10
Restoration/Preservation	15
Interior Architecture	15

Restoration and Redevelopment of Earle Brown Farm (with Winsor/Faricy), Brooklyn Center, MN; Earle Brown Commons/Elderly Apartments, Brooklyn Center, MN; State of Minnesota Department of Jobs & Training, Minneapolis, MN; Metropolitan Federal Bank, Edina, MN; McDonald's at Abbott-Northwestern Hospital, Minneapolis, MN

BOARMAN KROOS PFISTER & ASSOCIATES, INC.

222 N. 2nd St.
Minneapolis, MN 55401
612/339-6212
Fax: 612/339-6212
Established 1978

Jack Boarman	AIA
David Kroos	AIA
Peter Pfister	AIA

Firm Personnel by Discipline

Architectural	6
Engineering	1
Interior Designers	2
Other Technical	8
Administrative	3
Total in Firm	20

	Work %
Housing/Multiple	20
Office Bldg/Banks/Financial	25
Medical/Healthcare	10
Churches/Worship	5
Municipal	25
Education/Academic	5
Interior Architecture	10

MTS Corporation, Eden Prairie, MN; City of Melrose Municipal Center, Melrose, MN; City of Minnetrista, Municipal, Minnetrista, MN; Norwest Bank, Minneapolis, MN; Hinckley Bank, Hinckley, MN; City of Little Canada, Little Canada, MN

BONESTROO, ROSENE, ANDERLIK & ASSOC., INC.

2335 West Trunk Hwy. 36
St. Paul, MN 55113
612/636-4600
Fax: 612/636-1311
Other Offices: Mequon, WI
Established 1956

Otto Bonestroo	PE
Marvin Sorvala	PE
Joseph Anderlik	PE
Robert Schunicht	PE
Glenn Cook	PE
Robert Russek	AIA

Firm Personnel by Discipline

Architectural	4
Engineering	52
Planners	1
Other Technical	50
Administrative	15
Total in Firm	122

	Work %
Office Bldg/Banks/Financial	5
Industrial/Mfg/Warehousing	5
Churches/Worship	5
Municipal	80
Interior Architecture	5
Medical/Health	5

Moorhead Sports Arena Complex, Moorhead, MN; St. Cloud Central Services Building, St. Cloud, MN; 3M Technical Classroom Building, Maplewood, MN; New Ulm Public Works Facility, New Ulm, MN; Andover Fire Stations #1 & #2, Andover, MN; Anoka Area Ice Arena, Anoka, MN

BORDON HENNEMUTH ARCHITECTS, LTD.

7300 France Ave. S., Ste. 202
Minneapolis, MN 55435
612/832-5882
Established 1988

William H. Hennemuth AIA
Gregory J. Bordon AIA

Firm Personnel by Discipline
Architectural 2
Administrative .5
Total in Firm 2.5

Work %
Housing/Multiple 5
Residences/New & Remodel. 5
Office Bldg/Banks/Financial 20
Retail/Commercial 20
Industrial/Mfg/Warehousing 10
Medical/Healthcare 25
Municipal 10
Restoration/Preservation 5
Interior Architecture 10

Fairview Southdale Physicians Building, Edina, MN; Fairview Southdale Hospital Parking Ramp Expansion, Edina, MN; Wildwood Shopping Center, Addition and Remodeling, White Bear Lake, MN; Prairie Courts Shopping Center, Eden Prairie, MN; 15 Medical Leasholds, Fairview Southdale Physicians Building, Edina, MN; Wellhouse No. 4, St. Louis Park, MN

BOWERS BRYAN & FEIDT ARCHITECTS, INC.

475 N. Cleveland Ave., Ste. 200
St. Paul, MN 55104
612/644-1586
Fax: 612/647-9635
Established 1986

David Bowers AIA
A. David Bryan AIA
Daniel Feidt AIA

Firm Personnel by Discipline
Architectural 4
Administrative 1
Total in Firm 5

Work %
Housing/Multiple 60
Residences/New & Remodel. 10
Industrial/Mfg/Warehousing 20
Restoration/Preservation 10

East Metro Women's Council Housing, White Bear Lake, MN; Swinford Apartments Remodeling, Minneapolis, MN; Garfield School Housing, Cincinnati, OH; Cedar Apartments, Bemidji State University, Bemidji, MN; New Village Housing, Minneapolis, MN; Metro Apartments Remodeling, Bloomington, MN

BROWN & LUCACHICK PARTNERS, INC.

218 Minnesota Ave.
Bemidji, MN 56601
218/759-2305
Fax: 218/759-0407
Established 1988

Charles L. Brown AIA
James T. Lucachick AIA

Work %
Housing/Multiple 5
Residences/New & Remodel. 10
Office Bldg/Banks/Financial 5
Retail/Commercial 70
Industrial/Mfg/Warehousing 5
Energy Maxi-Audits 5

—
Addition/Remodeling, The Palace-Bingo & Casino, Cass Lake, MN; Remodeling, Bemidji Optometric Center, Bemidji, MN; Energy Maxi-Audit, North Country Regional Hospital, Bemidji, MN; Ruttger Residence, Lake Bemidji, MN; Site Master Planning, the New Beltrami County Fair, Bemidji, MN; Addition/Remodeling, Midwest Cable Communications, Bemidji, MN

BRW ARCHITECTS, INC./BRW, INC.

700 Third St. S.
Minneapolis, MN 55415
612/370-0700
Fax: 612/370-1378
Other Offices: Phoenix, Orlando, San Diego, Seattle
Established 1956/1989

David J. Bennett FAIA
Mark G. Swenson AIA
David L. Graham AIA
Dennis J. Sutliff AIA
Craig A. Amundsen AIA
Peter E. Jarvis AICP

Firm Personnel by Discipline
Architectural 23
Engineering 47
Landscape Architects 17
Planners 13
Other Technical 94
Administrative 47
Total in Firm 241

Work %
Housing/Multiple 15
Office Bldg/Banks/Financial 10
Retail/Commercial 5
Municipal 35
Education/Academic 25
Transportation 10

Dinnaken Student Housing, University of Minnesota, Minneapolis, MN; Centennial Lakes Mixed Use, Edina, MN; Peoria Municipal Complex, Peoria, AZ; Anoka Technical College Expansion, Anoka, MN; Light Rail Transit Stations, Hennepin and Dakota Counties, MN; Mankato Civic Center/Arena, Mankato, MN

BUETOW & ASSOCIATES, INC.

2345 Rice St. #210
St. Paul, MN 55113
612/483-6701
Established 1920

Thomas W. Dunwell AIA
Modris M. Feders AIA
Randy L. Engel

Firm Personnel by Discipline
Architectural 6
Other Technical 3
Administrative 2
Total in Firm 11

Work %
Housing/Multiple 10
Residences/New & Remodel. 5
Office Bldg/Banks/Financial 20
Retail/Commercial 20
Industrial/Mfg/Warehousing 25
Medical/Healthcare 10
Churches/Worship 10
Municipal 25
Education/Academic 10
Restoration/Preservation 10
Interior Architecture 10
Solar/Earth Shelter 10
Clean Rooms/High Tech 10
Construction Coordination 25
Food Process./Cold Storage 20

—
3M Research & Development Facilities, Menomonie, WI & Vadnais Heights, MN; Anoka County Courthouse & Service Center, Anoka, MN; Ramsey County Libraries: Roseville, Moundsview, Maplewood, Shoreview, MN; City/County Federal Credit Union Headquarters, Brooklyn Center, MN; Jennie-O Foods Additions, Willmar and Melrose, MN; Oakdale City Hall Addition, Oakdale, MN; Lane O'Lakes Additions, Pine Island and Woodbury, MN; Anderson Erickson Dairy, Des Moines, IA

STEVEN K. BUETOW, ARCHITECT

1288 E. Como Blvd.
St. Paul, MN 55117
612/489-6955
Established 1984

Steven K. Buetow AIA

Work %
Housing/Multiple 10
Residences/New & Remodel. 85
Retail/Commercial 5
Restoration/Preservation 40

—
The Driscoll Conference Center, St. Paul, MN; Vogt House, Dayton, MN; W.W. Clark House Restoration, St. Paul, MN; Adams/Ross House Addition, St. Paul, MN; Bremer House Addition, St. Paul, MN; 339 Summit Condominiums, St. Paul, MN

ROBERT DAVID BUROW ARCHITECTS INC.

750 S. Plaza Drive
Mendota Heights, MN 55118
612/454-8505
Fax: 612/454-4307
Other Offices: Schroeder, MN
Established 1977

Robert D. Burow AIA

Firm Personnel by Discipline
Architectural 5
Interior Designers 1
Total in Firm 6

Work %
Housing/Multiple 5
Residences/New & Remodel. 5
Office Bldg/Banks/Financial 10
Retail/Commercial 5
Industrial/Mfg/Warehousing 20
Churches/Worship 40
Education/Academic 5
Restoration/Preservation 5
Interior Architecture 5

—
St. Jude Medical, Little Canada, MN; Augustana Church, West St. Paul, MN; Christ Presbyterian Church, Edina, MN; American Medical Electronics, Dallas, TX; Cherokee Bank, St. Paul, MN; Brooklyn United Methodist Church, Brooklyn Park, MN

K. C. BUSCH & ASSOCIATES

2301 Como Ave., Ste. 100
St. Paul, MN 55108
612/645-6675
Fax: 612/645-1234
Established 1988

Kevin C. Busch	AIA
Firm Personnel by Discipline	
Architectural	1.5
Administrative	1
Total in Firm	2.5

	Work %
Housing/Multiple	5
Residences/New & Remodel.	20
Office Bldg/Banks/Financial	5
Retail/Commercial	15
Industrial/Mfg/Warehousing	20
Churches/Worship	30
Interior Architecture	20
Medical/Health	5

Park Crossing, St. Paul, MN;
Addition to Holy Cross Lutheran Church, Oakdale, MN; Space Planning, State of Minnesota, St. Paul, MN; Addition to St. James Lutheran Church, West St. Paul, MN; Busch Residence, Falcon Heights, MN; Addition to North Branch Medical Clinic, North Branch, MN

BWBR ARCHITECTS

400 Sibley St., Ste. 500
St. Paul, MN 55101
612/222-3701
Fax: 612/222-8961
Established 1951

Fritz C. Rohkohl	AIA
Lloyd F. Bergquist	FAIA
Wilford F. Johnson	AIA
C. Jay Sleiter	AIA

Firm Personnel by Discipline	
Architectural	76
Interior Designers	6
Other Technical	6
Administrative	17
Total in Firm	105

	Work %
Office Bldg/Banks/Financial	10
Medical/Health	60
Churches/Worship	5
Education/Academic	15
Interior Architecture	15
Detention/Correction	10

Basic Sciences and Biomedical Engineering Building, University of Minnesota, Minneapolis, MN; Group Health Inver Grove Heights Medical Center, Inver Grove Heights, MN; Washington County Law Enforcement Center, Stillwater, MN; Olin Science Hall, Gustavus Adolphus College, St. Peter, MN; Oncology Special Care Unit, Methodist Hospital, St. Louis Park, MN; Eastern Heights State Bank Building, Maplewood, MN

CARLSEN & FRANK ARCHITECTS

482 Dayton Ave.
St. Paul, MN 55102
612/227-4576
Fax: 612/227-3501
Established 1983

Peter Carlsen	AIA
Sylvia Frank	AIA
Firm Personnel by Discipline	
Architectural	2
Administrative	.5

	Work %
Housing/Multiple	20
Residences/New & Remodel.	40
Office Bldg/Banks/Financial	10
Retail/Commercial	10
Restoration/Preservation	10
Interior Architecture	20
Planning	5

Iverson Tanner Residence, Saint Paul, MN; Terry Goodwin Residence, Seattle, WA; Whit Tail Ridge, Development, Illgen City, MN; Rowland Pond Technical Center, Minnetonka, MN; American Lung Association of Minnesota, St. Paul, MN; Women's Advocates, St. Paul, MN

JAMES K. CARLSON, AIA, ARCHITECT-ENGINEER

Carlson Building
164 East Fourth St.
Winona, MN 55987
507/452-3361
Fax: 507/452-3361
Established 1956

James K. Carlson	AIA, PE
Firm Personnel by Discipline	
Architectural/Engineering	1
Administrative	1
Total in Firm	2

	Work %
Retail/Commercial	20
Industrial/Mfg/Warehousing	20
Churches/Worship	20
Municipal	10
Education/Academic	30

Family Y.M.C.A. Addition, Winona, MN; Addition to Thern Mfg., Winona, MN; Cedar Valley Clubhouse, Winona, MN; County Highway Garage, Nodine, MN; Addition to Merchants Bank, Winona, MN

RICHARD J. CARLSON ARCHITECTS, LTD.

2116 Second Ave. S.
Minneapolis, MN 55404
612/870-4563
Fax: 612/874-9793
Established 1987

Richard J. Carlson	AIA
Firm Personnel by Discipline	
Architectural	2
Administration	.5
Total in Firm	2.5

	Work %
Housing/Multiple	10
Office Bldg/Banks/Financial	10
Education/Academic	10
Restoration/Preservation	10
Research Laboratories	60

University of Minnesota, Cancer Center, Minneapolis, MN; University of Minnesota, Pediatrics Infectious Diseases Facility, Minneapolis, MN; University of Minnesota, Biomedical Engineering Center, Minneapolis, MN; University of Minnesota, Department of Psychiatry Research Laboratory, Minneapolis, MN; St. Louis Park Housing Authority, Hamilton House Apartments (Joint Venture), St. Louis Park, MN; St. Louis Park Housing Authority, Olson & Lyndale Townhouse Renovations (Joint Venture), St. Louis Park, MN

CAULFIELD ARCHITECTURAL DESIGN

9388 Erin Court
Woodbury, MN 55125
612/459-6334
Fax: 612/459-6334
Established 1989

Bruce A. Caulfield	AIA
--------------------	-----

	Work %
Residences/New & Remodel.	50
Office Bldg/Banks/Financial	30
Municipal	20

Sheehan Residence, Grant Township, MN; Allard Residence, Woodbury, MN; Kid's Korner Child Care, Owatonna, MN; Hazelden Chiller Building and Office Addition, Center City, MN; Riverfront Plaza Office Building, St. Paul, MN; J.K. Brunson, D.D.S., P.A., Office Remodeling, St. Paul, MN

DANIEL CHRISTENSEN DESIGN CONSULTANTS

1635 Cedar Lake Pkwy.
Minneapolis, MN 55416
612/377-8493
Fax: 612/377-8493
Established 1972

Daniel Christensen	AIA
Rebecca Padilla	

Firm Personnel by Discipline	
Architectural	2

	Work %
Housing/Multiple	5
Residences/New & Remodel.	80
Office Bldg/Banks/Financial	5
Retail/Commercial	5
Churches/Worship	5
Restoration/Preservation	5
Interior Architecture	20
Environmentally Conscious/Solar, Earth Shelter	75

Schones Residence, Credit River, MN; Brooks Residence, Wright County, MN; Johnson/Hogan Residence Addition, Vadnais Heights, MN; Siddiqui Lake Home, Silver Lake, WI; Wandke/Nelson Residence Addition, Deephaven, MN; Arnold Residence, Tonka Bay, Lake Minnetonka, MN

CLOSE ASSOCIATES, INC.

3101 E. Franklin Ave.
Minneapolis, MN 55406
612/339-0979
Fax: 612/339-0976
Established 1938

W. Garman Hargens	AIA
-------------------	-----

Firm Personnel by Discipline	
Architectural	6
Interior Designers	1
Administrative	1
Total in Firm	8

	Work %
Housing/Multiple	20
Residences/New & Remodel.	15
Office Bldg/Banks/Financial	10
Medical/Healthcare	35
Churches/Worship	10
Education/Academic	10
Interior Architecture	10

Children's Hospital of St. Paul, Additions and Renovations, St. Paul, MN; Selby Commons, New and Renovated Housing, St. Paul, MN; Harriet Tubman Women's Shelter, Transitional/Crisis Housing, Minneapolis, MN; Hedin Residence, Frontenac, MN; Minneapolis Friends Meeting, Worship Space Remodeling, Minneapolis, MN; University of Minnesota Seward Clinic, New Clinic in Renovated Building, Minneapolis, MN

CLUTS, O'BRIEN, STROTHER ARCHITECTS, INC.

7520 Market Place Dr.
Eden Prairie, MN 55344
612/941-4822
Fax: 612/941-5497
Established 1978

Brian Cluts
Daniel S. O'Brien
Paul Strother

AIA
CSI

Firm Personnel by Discipline
Architectural 5
Other Technical 1
Administrative 2
Total in Firm 8

Work %
Office Bldg/Banks/Financial 10
Retail/Commercial 10
Industrial/Mfg/Warehousing 10
Medical/Healthcare 50
Municipal 10
Recreational Facilities 10

Sioux Falls Surgical Center,
Sioux Falls, SD; St. Croix Valley
Memorial Hospital, St. Croix
Falls, WI; St. Cloud Surgical
Center, St. Cloud, MN; Meyer's
Printing, Brooklyn Park, MN;
Flagship Athletic Club, Eden
Prairie, MN; Lutsen Mountain
Village, Lutsen, MN

CMA P. A.

219 North Second St., Ste. 301
Minneapolis, MN 55401
612/338-6677
Fax: 612/338-2995
Established 1990

Bruce M. Carlson
Patrick Blees
Timothy R. Palmquist

AIA
AIA
AIA

Firm Personnel by Discipline
Architectural 5
Administrative 2
Total in Firm 7

Work %
Residences/New & Remodel. 5
Retail/Commercial 30
Industrial/Mfg/Warehousing 20
Churches/Worship 25
Education/Academic 5

St. David's Episcopal Church,
Addition & Remodeling,
Minnetonka, MN; Hopkins
United Methodist Church,
Remodeling, Hopkins, MN;
United Telephone Systems,
Regional Facilities, Musicland
Group Retail Stores,
Nationwide; Retail Holdings
Group Retail Stores, Nationwide

COLLINS-HANSEN ARCHITECTS

126 Third St. N., Ste. 204
Minneapolis, MN 55401
612/338-8181
Fax: 612/338-0007
Established 1989

Michael P. Collins
Merle W. Hansen

AIA

Firm Personnel by Discipline
Architectural 4

Work %
Residences/New & Remodel. 5
Office Bldg/Banks/Financial 20
Industrial/Mfg/Warehousing 15
Education/Academic 60
Restoration/Preservation 30
Interior Architecture 50

Berntsen Resource Center,
Northwestern College, Roseville,
MN; Old Main Remodeling,
Macalester College, St. Paul,
MN; Bigelow Residence Hall,
Macalester College, St. Paul,
MN; Grist Mill Packaging Plant,
Hopkinsville, KY; The Office of
Eric Madsen, Minneapolis, MN;
State Theater Corporate
Lounge, Minneapolis, MN

CORDING-NATWICK- HILBERT ARCHITECTS, INC.

7300 West 147th St., Ste. 504
Apple Valley, MN 55124
612/431-4433
Other Offices: Alexandria, MN
Established 1958

John R. Natwick
Wayne G. Hilbert

AIA

Firm Personnel by Discipline
Architectural 4
Administrative 1
Total in Firm 5

Work %
Housing/Multiple 5
Office Bldg/Banks/Financial 10
Retail/Commercial 5
Industrial/Mfg/Warehousing 20
Churches/Worship 20
Municipal 20
Interior Architecture 10

Luther Crest Bible Camp,
Alexandria, MN; MNDOT
Regional Facility, Detroit Lakes,
MN; Metropolitan Mosquito
Control District, Sand Creek
Township, MN; Cellular One,
Bloomington, MN; Messiah
Lutheran Church, Hoffman,
MN; Dakota County Judicial
Center, Hastings, MN

CORWIN, SEPPANEN & ASSOCIATES, INC.

2694 East 19th Ave.
North St. Paul, MN 55109
612/777-2766
Established 1952

Ralph D. Corwin

AIA

Firm Personnel by Discipline
Architectural 1
Administrative 5
Total in Firm 1.5

Work %
Education/Academic 100

GEORGE F. CUNDY & ASSOCIATES

348 Prior Ave. N.
St. Paul, MN 55104
612/646-3268
Established 1985

George F. Cundy

AIA

Work %
Housing/Multiple 20
Residences/New & Remodel. 60
Office Bldg/Banks/Financial 20

Como Northtown Credit Union,
St. Paul, MN; Cottage Grove
Optical/Mr. Movies, Cottage
Grove, MN; Crestview Assisted-
Living Residence, Columbia
Heights, MN; Wiken Residence,
Prescott, WI; Olson Residence,
North Oaks, MN; Wikenheiser
Residence, Oakdale, MN

CUNNINGHAM ARCHITECTS P.A.

210 N. Second St., Ste. 100
Minneapolis, MN 55401
612/332-0224
Fax: 612/332-6132
Established 1968

John W. Cunningham
John H. Hamilton
John E. Quiter

AIA
AIA
AIA

Firm Personnel by Discipline
Architectural 27
Other Technical 2
Administration 3
Total in Firm 32

Work %
Retail/Commercial 25
Churches/Worship 15
Education/Academic 45
Restoration/Preservation 15

Eden Prairie Intermediate
School, Eden Prairie, MN; St.
Philip's Lutheran Church, Frid-
ley, MN; Tanglen Elementary
School, Media Center, Hopkins,
MN; Hoigaard's Retail Store,
St. Louis Park, MN; Eden
Prairie High School, Eden
Prairie, MN; Grand Casino
Hinckley (100,000 sf), MN

DAHLBERG ARCHITECTS, INC.

3851 Vandan Rd.
Minnetonka, MN 55345
612/476-6108
Established 1989

James V. Dahlberg

AIA

Firm Personnel by Discipline
Architectural 1.5
Administrative 0.5
Total in Firm 2.0

Work %
Office Bldg/Banks/Financial 25
Retail/Commercial 25
Medical/Health Care 15
Churches/Worship 5
Interior Architecture 25
Automotive Architecture 30

DAMBERG SCOTT PECK & BOOKER

P.O. Box 79
Duluth, MN 55801
218/727-2626
Fax: 218/722-7467
Other Offices: Virginia, MN
218/741-7962
Established 1937

John Damberg
John Gerzina
Randy Wagner
Darryl Booker

AIA
AIA
AIA
AIA

Firm Personnel by Discipline
Architectural 13
Engineering 1
Administrative 4
Total in Firm 18

Work %
Housing/Multiple 5
Residences/New & Remodel. 5
Office Bldg/Banks/Financial 5
Retail/Commercial 10
Industrial/Mfg/Warehousing 5
Churches/Worship 5
Municipal 2
Education/Academic 32
Restoration/Preservation 15
Interior Architecture 5

Lowell/Barnes Music Magnet
School, Duluth, MN; Fond du
Lac Community College,
Cloquet, MN; Lake Superior
Zoo, Duluth, MN; Eveleth
School, Eveleth, MN; Mesabi
Family YMCA, Virginia, MN;
St. Francis Nursing Home,
Superior, WI; Fond du Lac
Entertainment Center,
Cloquet, MN

**DESIGNERY,
ARCHITECTURE**

Box 57
Stillwater, MN 55082
612/433-3973
Established 1979

Raymond Raffel AIA

	Work %
Housing/Multiple	5
Residences/New & Remodel.	20
Retail/Commercial	5
Industrial/Mfg/Warehousing	20
Churches/Worship	50

Unitarian Church, Addition and Remodeling, Fridley, MN; Plymouth Covenant Church, Plymouth, MN; Residence, Little Falls, WI; Office/Warehouse, Vadnais Heights, MN; Office/Warehouse, Oakdale, MN; 60-Unit Apartment Building, Maplewood, MN

**GERALD G. DEZELAR
CONSULTANT**

616 Stewart Ave.
South St. Paul, MN 55075
612/451-7992

Jerry DeZelar AIA, CSI

Work and Consulting in: Specifications, Construction Administration, Forensic Architecture

**ARTHUR DICKEY
ARCHITECTS, INC.**

4930 France Ave. S.
Minneapolis, MN 55410
612/920-3993
Fax: 612/920-3950
Established 1962

Arthur H. Dickey AIA
Mary B. Hustad AIA
Steven H. Belmont AIA

Firm Personnel by Discipline	
Architectural	5
Interior Designers	1
Administrative	1
Total in Firm	7

	Work %
Housing/Multiple	10
Residences/New & Remodel.	10
Office Bldg/Banks/Financial	20
Churches/Worship	15
Municipal	40
Restoration/Preservation	10

Fire Stations 1, 2, 4 & 5, Spring Lake Park/Blaine/Mounds View, MN; Rosemount National Guard Armory and Community Center, Rosemount, MN; Midwest Importers of Cannon Falls, Inc., Cannon Falls, MN; Werness Brothers Funeral Chapel, Minneapolis, MN; Mayflower Congregational Church, Minneapolis, MN; Lakevillage Apartments, Lakeville, MN

**CHRIS DOEHRMANN
ARCHITECT INC.**

1500 21st Avenue N.W.
New Brighton, MN 55112
612/639-0469
Established 1991

Chris Doehrmann AIA

	Work %
Residences/New & Remodel.	100

Ozinga Residence, Pella, IA, Nagel Residence, Arden Hills, MN; Kress Residence, Stillwater, MN; Savage Residence, St. Paul, MN; Cameron Residence, Minneapolis, MN; Lucas Residence, Edina, MN

**DOVOLIS JOHNSON &
RUGGIERI, INC.**

1121 E. Franklin Ave.
Minneapolis, MN 55404
612/871-6009
Established 1985

Dean J. Dovolis AIA
Brian R. Johnson AIA
John V. Ruggieri ASLA

Firm Personnel by Discipline	
Architectural	8
Landscape Architects	3
Interior Designers	1
Administrative	1
Total in Firm	14

	Work %
Housing/Multiple	40
Residences/New & Remodel.	10
Office Bldg/Banks/Financial	20
Retail/Commercial	10
Industrial/Mfg/Warehousing	20

706 1st Ave. N/1801 LaSalle, Opportunity Housing, Minneapolis, MN; Expansion Plan Rosedale Corporate Plaza/Minnesota State Lottery, Rosedale, MN; Firststar Branch Banks, Lakeland, MN; Lovell Square, Neighborhood Redevelopment, Minneapolis, MN; Mt. Airy, Housing Rehab, St. Paul, MN; Ronald McDonald House, Minneapolis, MN

**DUFFNEY
ARCHITECTURE**

1016 Summit Ave.
P.O. Box 661
Detroit Lakes, MN 56502
218/847-1851
Fax: 218/847-7203
Established 1983

Richard E. Duffney AIA, CSI

	Work %
Housing/Multiple	5
Residences/New & Remodel.	10
Office Bldg/Banks/Financial	20
Retail/Commercial	10
Industrial/Mfg/Warehousing	10
Churches/Worship	15
Municipal	15
Education/Academic	10
Restoration/Preservation	5

U.S. WEST, Central Office Equipment Building, Fergus Falls, MN; U. S. WEST, Central Office Equipment Building Additions, Bemidji, Wadena & Detroit Lakes, MN; United Methodist Church, Additions & Alterations, Detroit Lakes, MN; Wild Rice Electric Cooperative Office Headquarters, Mahanomen, MN; Motel 7, Fergus Falls, MN; Fair Hills Resort, Pelican Lake, MN

**EKBERG ASSOCIATES,
INC.**

2140 Spruce Tr.
Golden Valley, MN 55422
612/588-6388 Fax: 612/588-6388
Established 1974

Erland Ekberg, Jr. AIA

Firm Personnel by Discipline	
Architectural	1
Administrative	1
Total in Firm	2

	Work %
Housing/Multiple	5
Residences/New & Remodel.	10
Office Bldg./Banks/Financial	20
Retail/Commercial	10
Industrial/Mfg/Warehousing	30
Churches/Worship	20
Municipal	5
Interior Architecture	10

EMTECH, INC., Lino Lakes, MN; Dow-Brands, Fridley, MN; Ceramic Industrial Coatings, Osseo, MN; Douglas Corporation, Minneapolis, MN; Rose Distribution Center, Osseo, MN; Maxson Properties, Brainerd, MN

ELLERBE BECKET, INC.

800 La Salle Avenue
Minneapolis, MN 55402-201
612/376-2000
Fax: 612/376-2271
Other Offices: Kansas City, Los Angeles, New York, Washington, Tokyo
Established 1909

John C. Gaunt	AIA
Jack Hunter	PE
Jim Jenkins	AIA
Rich Varda	AIA, ASLA
Bryan Carlson	ASLA
Ken LeDoux	ASID

Firm Personnel by Discipline	
Architectural	299
Engineering	48
Landscape Architects	12
Interior Designers	43
Planners	9
Other Technical	408
Administrative	126
Total in Firm	936

	Work %
Corporate	30
Healthcare	30
Commercial/Development	10
Public/Government	10
Sports	10
Education	5
Interiors	5

Minnesota Valley National Wildlife Education and Interpretive Center, Bloomington, MN; Sacred Heart Church Restoration, University of Notre Dame, Notre Dame, IN; Dow Employee Development Center, Midland, MI; Madison Square Garden, New York, NY; Universal Studios Florida, Orlando, FL; Hawaii Prince Hotel, Honolulu, HI

ELLIOT ARCHITECTS

220 Locust St.
Hudson, WI 54016
715/386-8303
Established 1982

Elliot M. Anderson AIA

Firm Personnel by Discipline

Architectural	1
Administrative	1
Total in Firm	2

	Work %
Housing/Multiple	5
Residences/New & Remodel.	25
Office Bldg/Banks/Financial	20
Retail/Commercial	20
Industrial/Mfg/Warehousing	10
Medical/Healthcare	5
Churches/Worship	5
Municipal	5
Education/Academic	5
Restoration/Preservation	5
Interior Architecture	5

Strip Mall, Rice Street, St. Paul, MN; First Federal Bank of Eau Claire, Branches Offices, WI; Cemstone Office Building, New Richmond, WI; Nordstrand Residence, St. Croix River, Hudson, WI; Albrecht Residence, Lake Pepin, Red Wing, MN; Chambers Residence, Stillwater, MN

TOM ELLISON ARCHITECTS

3527 Hennepin Ave. S.
Minneapolis, MN 55408
612/824-3474
Fax: 612/824-9370
Established 1980

Tom Ellison AIA

Firm Personnel by Discipline

Architectural	8
Administrative	2
Total in Firm	10

	Work %
Residences/New & Remodel.	85
Dental Clinics	15

Stussy Residence, Minneapolis, MN; Kuester Residence, Shorewood, MN; Ridges Dental Center, Burnsville, MN; Van De Weghe Renovation, Minneapolis, MN; Cummins Residence, Bloomington, MN; Hinkel Addition, Shorewood, MN

ARVID ELNES ARCHITECTS, INC.

708 Third Street S., Ste. 400
Minneapolis, MN 55415
612/339-5508
Fax: 612/339-5382
Established 1975

Arvid Elness FAIA
Kirk Velett AIA

Firm Personnel by Discipline

Architectural	8
Interior Designers	1
Planners	1
Other Technical	1
Administrative	1
Total in Firm	12

	Work %
Housing/Multiple	50
Office Bldg/Banks/Financial	5
Retail/Commercial	5
Industrial/Mfg/Warehousing	5
Medical/Healthcare	30
Education/Academic	5
Restoration/Preservation	25
Interior Architecture	10

Dakota County HRA Senior Housing Developments, Four Projects, MN; Theatre de la Jeune Lune, Renovation, Minneapolis, MN; Minnesota Masonic Home, Renovation and Expansion, Bloomington, MN; Minneapolis Convention Center Parking Ramp and Skyway, Minneapolis, MN; Elliot Park West, SRO Housing, Minneapolis, MN; Walker Elder Suites, Senior Housing, Edina, MN

ENGAN ASSOCIATES: ARCHITECTS

316 West Becker Ave.
P.O. Box 89
Willmar, MN 56201
612/235-0860
Fax: 612/235-0861
Established 1979

Richard P. Engan AIA

Firm Personnel by Discipline

Architectural	4.5
Interior Designers	.5
Other Technical	2.5
Administrative	2.5
Total in Firm	10

	Work %
Medical/Healthcare	30
Churches/Worship	25
Municipal	25
Education/Academic	20
Restoration/Preservation	10
Interior Architecture	10

Affiliated Medical Centers, Willmar, MN; Southwestern Technical Colleges, Jackson and Granite Falls Campuses, MN; First English Lutheran Church,

Ortonville, MN; First Lutheran Church, Battle Lake, MN; Big Stone County Human Services, Ortonville, MN; Kandiyohi County Recycling Center, Willmar, MN

ENVIRONMENTAL EXPRESSIONS

3112 Hennepin Ave. S.
Minneapolis, MN 55408
612/823-1744
Fax: 612/825-3132
Established 1984

James R. Guttormson AIA

Firm Personnel by Discipline

Architectural	2.5
Interior Designers	0.5
Total in Firm	3.0

	Work %
Residences/New & Remodel.	35
Retail/Commercial	20
Industrial/Mfg/Warehousing	20
Medical/Healthcare	5
Education/Academic	5
Interior Architecture	15

Plant Science Research Inc., Minnetonka, MN; Redmond Products Inc., Chanhassen, MN; Minnesota Golf Association, Edina, MN; Edina Podiatry Association, Edina, MN; Bressler Residence, Bloomington, MN; Lane Residence, Stillwater, MN

EOS ARCHITECTURE

21 Water St.
Excelsior, MN 55331
612/474-3291
Fax: 612/474-3928
Established 1971

J. Nicholas Ruehl AIA
Zack Johnson AIA
Bertil C. Haglund AIA

Firm Personnel by Discipline

Architectural	20
Administrative	5
Total in Firm	25

	Work %
Office Bldg/Banks/Financial	10
Retail/Commercial	5
Municipal	20
Education/Academic	65

Kimberly Lane Elementary School, Wayzata, MN; Wayzata Senior High School, Wayzata, MN; Sunnyside Elementary School, Red Wing, MN; Chanhassen City Hall and Fire Station, Chanhassen, MN; Savage Fire Station, Savage, MN; The Bank of Eden Prairie, Eden Prairie, MN; First State Bank of Excelsior, Excelsior, MN; Chaska Elementary School, Chaska, MN

DELANO ERICKSON ARCHITECTS

7515 Wayzata Blvd.
Minneapolis, MN 55426
612/544-8370
Established 1982

Del Erickson AIA

Firm Personnel by Discipline

Architectural	1
Other Technical	.5
Administrative	1
Total in Firm	2.5

	Work %
Residences/New & Remodel.	10
Office Bldg/Banks/Financial	15
Industrial/Mfg/Warehousing	5
Churches/Worship	10
Municipal	20
Education/Academic	10
Restoration/Preservation	10
Interior Architecture	10
Recreational/Community	30

Braemar Arena, Edina, MN; Parkers Lake Pavilion, Plymouth, MN; Community Center Addition, Eden Prairie, MN; Groundwater Treatment Building, St. Louis Park, MN; University of Minnesota Agricultural Lab Renovation, Waseca, MN; CTS Center Office Building, Richfield, MN

ERICKSON-WOLFGRAMM ARCHITECTS, INC.

207 Pioneer Building
St. Paul, MN 55101-1504
612/224-7492
Fax: 612/223-5228
Established 1983

Drew R. Erickson AIA, CSI
Richard G. Wolfram AIA

Firm Personnel by Discipline

Architectural	6
Planners	1
Total in Firm	7

	Work %
Housing/Multiple	20
Office Bldg/Banks/Financial	25
Industrial/Mfg/Warehousing	10
Churches/Worship	5
Municipal	10
Restoration/Preservation	75
Interior Architecture	25
Computer-Aided Facility Management (C.A.F.M.)	30

Minnesota Public Utilities Commission, Ramsey County Government Center (East), MN; John Deere Company, Regional Training Facility, Bloomington, MN; Minneapolis Public Schools, Computer Aided Facility Management, MN; Friends Meeting House (Quaker), St. Paul, MN; "Gung-Ho" Restaurants, Metropolitan Minneapolis/St. Paul Area, MN

FARNAN ARCHITECTURAL PRACTICE

2303 Fifth Street
White Bear Lake,
MN 55110-3018
612/426-9312
Established 1982

William T. Farnan AIA

	Work %
Residences/New & Remodel.	70
Retail/Commercial	15
Education/Academic	15
Restoration/Preservation	25
Interior Architecture	20

Rothmeier Residence, Eagan, MN; Hamilton Residence, North Oaks, MN; Kids R Special Day Care, West St. Paul, MN; St. Mary of the Lake School Renovation, White Bear Lake, MN; Cox/Guillet Residence, Minneapolis, MN; Bellows Residence, St. Paul, MN

EDWARD FARR ARCHITECTS, INC.

8400 Normandale Lake Blvd., Ste. 130
Bloomington, MN 55437
612/831-6460
Fax: 612/831-6470
Established 1991

Edward Farr AIA

Firm Personnel by Discipline	
Architectural	2
Administrative	1
Total in Firm	3

	Work %
Office Bldg/Banks/Financial	50
Retail/Commercial	25
Industrial/Mfg/Warehousing	25
Interior Architecture	75

Mona, Meyer, McGrath, & Gavin Corporate Offices, Bloomington, MN; PX Paperworx Copy Shop, Bloomington, MN; Equitable Insurance Corporate Offices, Bloomington, MN; Fresh Express Restaurant, Bloomington, MN; Frito-Lay Corporate Offices, Bloomington, MN; Advanced Acceptance Corp. Offices, Plymouth, MN

STANLEY FISHMAN & ASSOC.

348 N. Prior Ave.
St. Paul, MN 55104
612/646-1381
Established 1961

Stanley Fishman AIA

	Work %
Housing/Multiple	71
Office Bldg/Banks/Financial	2
Retail/Commercial	5
Churches/Worship	2
Municipal	20

Library, New Richmond, WI; Library, Grand Marais, MN; Veterinary Clinic, Clear Lake, WI; Royce Place Housing, Columbia Heights, MN; Cimarcon Village Townhomes, Rosemount, MN; Curling Club and Community Center, Grand Marais, MN; Library/Community Center, Faribault, MN

JAMES FORBERG ARCHITECTS, LTD.

13655 Oakwood Curve
Burnsville, MN 55337
612/894-9127
Fax: 612/894-2709
Established 1985

James H. Forberg AIA, CSI

Firm Personnel by Discipline	
Architectural	1
Other Technical	0.5
Total in Firm	1.5

	Work %
Housing/Multiple	8
Office Bldg/Banks/Financial	2
Municipal	49.5
Restoration/Preservation	2
Nursing Homes	38.5

Roofing System Replacement, Hennepin County Medical Center, Minneapolis, MN; Remodelings & Additions for Hiawatha & Columbia Golf Course Clubhouse Buildings, Twin Cities, MN; Remodelings for Meadow Lane Healthcare Center, Benson, MN; Window & Roofing Replacement Projects, Gallery Tower Condominiums, St. Paul, MN; Entrances & Community Room Doors & Window Replacements, MPHA Senior High Rise Buildings

FOSS ASSOCIATES

810 4th Ave. S.
P.O. Box 306
Moorhead, MN 56561-0306
218/236-1202
Fax: 218/236-4945
Other Offices: Fargo, ND
Established 1898

	Work %
William Cowman	AIA
Willis Stelter	AIA
Paul Jacobson	PE
Charles Zeltinger	RLS
Mark B. Foss	PE

Firm Personnel by Discipline	
Architectural	10
Engineering	3.5
Administrative	2
Total in Firm	5.5

	Work %
Medical/Healthcare	45
Churches/Worship	5
Municipal	10
Education/Academic	40

Regional Treatment Center (100-Bed Psychiatric Hospital), Fergus Falls, MN; Regional Science Center, Moorhead State University, Glyndon, MN; Oncology/Orthopedics Remodeling, St. Luke's Hospitals-MeritCare, Fargo, ND; Agriculture Mechanics Technology Building, North Dakota State College of Science, Wahpeton, ND; The Gardens (Winter Sports Arena), Warroad, MN; Trinity Lutheran Church Christian Life Center Addition, Moorhead, MN

HARRISON FRAKER ARCHITECT INC.

2108 Oliver Avenue S.
Minneapolis, MN 55405
612/377-8732

Harrison S. Fraker Jr. FAIA

	Work %
Residences/New & Remodel.	90
Municipal	9
Interior Architecture	1

Whitney Residence; Evanston Illinois Library Competition

CARL FREDERICKSON AIA, ARCHITECT

1516 West Lake St., Ste. 222
Minneapolis, MN 55408
612/823-8108
Established 1988

Carl Frederickson AIA

	Work %
Housing/Multiple	15
Residences/New & Remodel.	65
Office Bldg/Banks/Financial	10
Retail/Commercial	10

Marquette Place Skyway Link, Minneapolis, MN; Marquette Place, Interior Remodeling and Improvements, Minneapolis, MN; Vacation Residence/Retreat, Bayfield County, WI; Residence, Eagan, MN; Rainbow Research, Office Remodeling, Minneapolis, MN; Residential Remodeling Projects, Minneapolis Metro Area, MN

H. W. FRIDLUND ARCHITECTS

14590 South Robert Trail
Rosemount, MN 55068
612/423-4525
Established 1950

Milt Bruflodt AIA

Firm Personnel by Discipline	
Architectural	3
Administrative	1
Total in Firm	4

	Work %
Housing/Multiple	15
Residences/New & Remodel.	5
Office Bldg/Banks/Financial	15
Retail/Commercial	20
Medical/Healthcare	5
Municipal	15
Interior Architecture	15
Recreational	10

Rosemount City Hall, Rosemount, MN; Apple Valley Square Mall, Apple Valley, MN; Northgate Mall, Blaine, MN; 98th Street Racquet & Swim Club, Bloomington, MN; Rosemount Plaza (Housing & Retail), Rosemount, MN; V. R. Rooney Building (Lang-Nelson), St. Louis Park, MN

GALLAGHER ARCHITECTS

3609 Gettysburg Ave. N.
Minneapolis, MN 55427
612/542-8259
Established 1981

Daniel P. Gallagher AIA

	Work %
Office Bldg/Banks/Financial	10
Churches/Worship	70
Municipal	10
Education/Academic	10

The Lutheran Church of St. Philip the Deacon, Plymouth, MN; St. Vincent de Paul Catholic Church, Brooklyn Park, MN; John T. Irving Fire Station, Crystal, MN; Banner Engineering Corp., Plymouth, MN; St. Joseph's Home for Children Chapel Renovation, Minneapolis, MN

JON E. GRAVENDER, AIA

Yorktown Office Court
7101 York Ave. S.
Edina, MN 55435
612/921-3305
Established 1988

Jon E. Gravender AIA, APA

	Work %
Facility Programming	10
Site Planning/Evaluation	10
Campus Planning	20
Master Facility Planning	15
Urban Design Studies	15
Small Business Incubators	20
Feasibility Studies	10

Architectural Programming and Planning Consultant

GREBNER ASSOC.

85 Langford Park
St. Paul, MN 55108
612/645-8455
Established 1978

D. W. Grebner FAIA

	Work %
Housing/Multiple	15
Residences/New & Remodel.	30
Retail/Commercial	20
Industrial/Mfg/Warehousing	10
Education/Academic	20
Interior Architecture	30

Adams Elementary, St. Paul, MN; Seward Childcare Center, Minneapolis, MN; New American House, Minneapolis, MN

GREEN, NELSON & WEAVER, INC.

6465 Wayzata Blvd.
Minneapolis, MN 55426
612/593-0696
Fax: 612/593-0698
Established 1978

John K. Weaver AIA
Kenneth Quass AIA

Firm Personnel by Design	
Architectural	3
Administrative	1
Total in Firm	4

	Work %
Office Bldg/Banks/Financial	10
Industrial/Mfg/Warehousing	30
Education/Academic	60
Restoration/Preservation	10
Interior Architecture	50

Albert Lea Schools Improvements Program, Albert Lea, MN; Land O' Lakes Additions, Clear Lake, WI; Hidden Oaks Middle School, Prior Lake, MN; Plant Additions, Boise Cascade Corporation, Indianapolis, IN; Renovation, Forest Lake Elementary School, Robbinsdale Area Schools, MN; Control Data Plant, Addition, Bloomington, MN

GROOTERS LEAPALDT TIDEMAN ARCHITECTS

816 W. St. Germain, Ste. 311
St. Cloud, MN 56301
612/252-3740
Fax: 612/255-0683
Established 1976

David Leapaldt AIA
Daniel Tideman AIA

Firm Personnel by Discipline	
Architectural	4
Administrative	3
Total in Firm	7

	Work %
Housing/Multiple	55
Churches/Worship	5
Municipal	20
Education/Academic	20
Restoration/Preservation	10

Courts Facilities, Stearns County, St. Cloud, MN; Science Center, College of St. Benedict, St. Joseph, MN; Atwood Memorial Center, St. Cloud State University, St. Cloud, MN; Prairie Park Place Senior Congregate Housing, Clara City, MN; MTC Transfer Terminal, St. Cloud, MN; Benedict Court Assisted Living Facility, St. Cloud, MN

GROUP II ARCHITECTS P.A.

104 W. Redwood
Marshall, MN 56258
507/537-1511
Fax: 507/537-1512
Other Offices: Sioux Falls, SD
Established 1979

Thomas J. Osterberg AIA
Ronald D. Halgerson AIA
Paul H. Boerboom AIA

Firm Personnel by Discipline	
Architectural	4
Interior Designers	.5
Other Technical	1
Administrative	1.5
Total in Firm	7

	Work %
Housing/Multiple	5
Office Bldg/Banks/Financial	30
Retail/Commercial	5
Industrial/Mfg/Warehousing	5
Medical/Healthcare	22
Churches/Worship	5
Municipal	8
Education/Academic	22

Park Side Elementary School, Marshall, MN; Minnesota Veterans Home Nursing Care Facility, Luverne, MN; Remodeling Projects for Norwest Bank Minnesota Southwest, Marshall, MN; Public Library for the City of Springfield, MN; Redwood County Human Services Addition and Remodeling, Redwood Falls, MN; Corporate Office Additions, Schwan's Sales Enterprises, Inc., Marshall, MN

GRUNDMANIS & ASSOC.

185 N.E. Hartman Circle
Fridley, MN 55432
612/571-8171
Established 1976

John V. Grundmanis AIA

Consultant Services	100
---------------------	-----

HABITAT ARCHITECTURE

7321 Emerson Ave. S.
Richfield, MN 55423
612/869-1182
Established 1991

Hamid M. Kashani AIA

Firm Personnel by Discipline	
Architectural	1
Administrative	0.5
Total in Firm	1.5

	Work %
Housing/Multiple	30
Residences/New & Remodel.	50
Office Bldg/Banks/Financial	20
Retail/Commercial	20
Interior Architecture	10

Dreissiger's Residence, Chanhassen, MN; Heniff Residence, Smithtown Bay, MN; Sunroofs Etc., Mendota Heights, MN

HAGEMEISTER & MACK, ARCHITECTS

101 South 7th Ave., Ste. 200
St. Cloud, MN 56301
612/251-9155
Fax: 612/251-4919
Established 1988

Richard Hagemeister AIA
Murray Mack AIA

Firm Personnel by Discipline	
Architectural	3
Other Technical	1
Administrative	1
Total in Firm	5

	Work %
Housing/Multiple	10
Residences/New & Remodel.	10
Office Bldg/Banks/Financial	5
Retail/Commercial	10
Industrial/Mfg/Warehousing	5
Churches/Worship	45
Municipal	5
Education/Academic	10
Interior Architecture	5

Abiding Savior Lutheran Church, Elk River, MN; Christ the King Lutheran Church, New Brighton, MN; Immaculate Conception Catholic Church, Rockville, MN; Atonement Lutheran Church, St. Cloud, MN; Westview Shopping Mall, St. Cloud, MN; Park Villas Housing Development, Waite Park, MN

HAMMEL GREEN AND ABRAHAMSON, INC.

1201 Harmon Place
Minneapolis, MN 55403
612/332-3944
Fax: 612/332-9013
Other Offices: Milwaukee,
Denver, Rochester (MN)
Established 1953

Bruce A. Abrahamson FAIA
Curtis H. Green FAIA
Dennis D. Lanz AIA
Kurt E. Rogness AIA
Roger D. Santelman PE
Harry R. Wilcox PE

Firm Personnel by Discipline
Architectural 78
Engineering 53
Landscape Architects 3
Interior Designers 14
Planners 1
Other Technical 11
Administrative 60
Total in Firm 220

Work %
Office Bldg/Banks/Financial 5
Retail/Commercial 5
Industrial/Mfg/Warehousing 20
Medical/Healthcare 45
Churches/Worship 5
Municipal 5
Education/Academic 15
Restoration/Preservation 5
Interior Architecture 5

Minnesota History Center, St. Paul, MN; IBM (ongoing campus projects), Rochester, MN; 3M Health Care Division Headquarters, St. Paul, MN; Ambulatory Surgery Center, United/Children's Hospitals, St. Paul, MN; Eagan High School/Dakota Hills Middle School, Eagan, MN; H.W. Siebens Education Building, Mayo Medical Center, Rochester, MN

RICHARD HANDFORD AND ASSOCIATES, LTD

300 Liberty Bank
176 N. Snelling Ave.
St. Paul, MN 55104
612/645-3123
Fax: 612/645-6253
Incorporated 1976

Richard Handford AIA
David Wiesner

Firm Personnel by Discipline
Architectural 2

Work %
Office Bldg/Banks/Financial 100

Northwestern Bank, Chippewa Falls, WI; Pierce County Bank, Ellsworth, WI; Martin County Bank, Fairmont, MN; First National Bank, Walker, MN; Midwest Federal S&L, St. Paul, MN; Merchants National Bank, Winona, MN

HANSON ARCHITECTS

1858 Lincoln Ave.
St. Paul, MN 55105
612/690-4416
Fax: 612/690-2544
Established 1988

Brian R. Hanson AIA
Jean L. Kreger

Firm Personnel by Discipline
Architectural 2
Interior Designers 1
Total in Firm 3

Work %
Housing/Multiple 5
Residences/New & Remodel. 15
Office Bldg/Banks/Financial 20
Retail/commercial 10
Medical/Healthcare 10
Education/Academic 5
Interior Architecture 35

Augsburg College, Planning & Remodeling, Minneapolis, MN; Ice Arena Remodeling Project, Minneapolis, MN; Centennial Specialists Clinic, Edina, MN; United Noodles Grocery, Maplewood, MN; Trinity Lutheran Offices, Minneapolis, MN; Bemel Residence, Mendota Heights, MN

HEISE REINEN MACRAE & ASSOCIATES

123 N. 3rd St., Ste. 808
Minneapolis, MN 55401
612/339-2722
Fax: 612/337-5468
Established 1985

Richard A. Heise AIA
J. D. MacRae AIA
Timothy Whitten AIA
Richard Christensen AIA
Thomas Barbeau AIA

Firm Personnel by Discipline
Architectural 14
Landscape Architects 1
Other Technical 2
Administrative 3
Total in Firm 20

Work %
Housing/Multiple 10
Residences/New & Remodel. 10
Office Bldg/Banks/Financial 10
Retail/Commercial 20
Industrial/Mfg/Warehousing 10
Municipal 10
Golf Clubhouse & Develop. 30

Geneva National Club House, Lake Geneva, WI; Galleria Expansion, Edina, MN; Galtier Plaza Remodeling, St. Paul, MN; The Museum Company, Various Locations in the U.S.

HELGESON/DESNICK/ISENBERG ARCHITECTS, LANDSCAPE ARCHIT.

2828 Lyndale Avenue S.
Minneapolis, MN 55408
612/870-7077
Fax: 612/872-8680
Established 1981

Stefan D. Helgeson AIA, ASLA
Anthony S. Desnick AIA
Jay H. Isenberg AIA

Firm Personnel by Discipline
Architectural 5
Landscape Architects 1
Administrative 1
Total in Firm 7

Work %
Residences/New & Remodel. 65
Office Bldg/Banks/Financial 10
Retail/Commercial 10
Churches/Worship 15

Church of St. Hedwig, Minneapolis, MN; Greater Friendship Missionary Baptist Church, Minneapolis, MN; National Camera Exchange, Golden Valley & Burnsville, MN; Kessler Residence, Deephaven, MN; Willoughbee Residence, Hettinger, ND; Bracket Residence, Deephaven, MN

HELSTROM ARCHITECTS, INC.

900 Torrey Bldg.
Duluth, MN 55802
218/722-7707
Fax: 218/722-7707
Established 1970

Jon Helstrom AIA

Firm Personnel by Discipline
Architectural 1
Other Technical 2
Total in Firm 3

Work %
Housing/Multiple 10
Residences/New & Remodel. 10
Office Bldg/Banks/Financial 30
Retail/Commercial 10
Churches/Worship 20
Education/Academic 20
Restoration/Preservation 50
Interior Architecture 75

Duluth East Senior High School, Duluth, MN; Incline Station Bowling Center, Duluth, MN; Lakeland Shores Elderly Housing, Duluth, MN; Duluth Diocese Pastoral Center, Duluth, MN; Arrowhead Juvenile Detention Center, Duluth, MN; First Covenant Church, Duluth, MN

BERNARD HERMAN ARCHITECTS, INC.

4825 Olson Memorial Hwy., Ste. 230
Minneapolis, MN 55422
612/545-1253
Fax: 612/545-1254
Established 1968

Bernard Herman AIA

Firm Personnel by Discipline
Architectural 3
Administrative 1
Total in Firm 4

Work %
Housing/Multiple 10
Office Bldg/Banks/Financial 10
Industrial/Mfg/Warehousing 20
Medical/Healthcare 35
Municipal 10
Education/Academic 10
Interior Architecture 5

Eden Center Medical Building, Eden Prairie, MN; Medical Arts Press, Brooklyn Park, MN; Minnesota Correctional Facility, Lino Lakes, MN; City of New Hope Fire Station, New Hope, MN; Two Rivers Sports Medicine Center, Coon Rapids, MN; Northfield Hospital Sports Medicine Center, Northfield, MN

HILLS GILBERTSON ARCHITECTS INC.

104 West Franklin Ave.
Minneapolis, MN 55404
612/870-1000
Fax: 612/870-8441
Other Offices: Naples, FL
Established 1940

Leslie E. Formell AIA
Donald Erickson AIA
Vern Watten AIA
Mark Dohrmann AIA

Firm Personnel by Discipline
Architectural 17
Engineering 1
Interior Designers 1
Other Technical 6
Administrative 4
Total in Firm 29

Work %
Housing/Multiple 2
Office Bldg/Banks/Financial 2
Retail/Commercial 2
Industrial/Mfg/Warehousing 5
Medical/Healthcare 80
Churches/Worship 2
Municipal 2
Education/Academic 5
Interior Architecture 2

MNDOT Highway Shop Building, Marshall, MN; Tribal Health Center, Sault Ste. Marie, MI; Grandview Hospital, Ironwood, MI; St. Peter Hospital, St. Peter, MN; Anoka County Nature Center, MN; Harbor Light Facility for the Salvation Army, Minneapolis, MN

THOMAS HODNE ARCHITECTS INC.

2520 Stevens Ave. S.
Minneapolis, MN 55404
612/871-4440
Other Offices: Winnipeg,
Manitoba
Established 1959

Thomas H. Hodne, Jr. FAIA

Firm Personnel by Discipline

Architectural	1
Other Technical	3
Administrative	1
Total in Firm	5

	Work %
Housing/Multiple	20
Churches/Worship	10
Education/Academic	40
Interior Architecture	10
Urban Design	20

Fond du Lac Community College, Cloquet, MN - Urban Design Framework, Cultural Symbolism, Architecture, Interior Architecture, Dormitories, Academic Facilities, Day Care and Health Facilities - Construction to be Completed, September 1992

HOKANSON/LUNNING ASSOCIATES, INC.

644 Summit Avenue
St. Paul, MN 55105
612/221-0915
Fax: 612/221-9814
Established 1981

Brad Hokanson AIA
Robert B. Lunning AIA

Firm Personnel by Discipline

Architectural	3
Interior Designers	1
Other Technical	1
Total in Firm	5

	Work %
Housing/Multiple	15
Residences/New & Remodel.	10
Churches/Worship	10
Education/Academic	50
Interior Architecture	15

Cambridge Community College, Master Plan and Phase One, Cambridge, MN; Student Union, University of Minnesota, Morris, MN; Seward Court Town Homes, Minneapolis, MN; Northern Warehouse Artists Housing, St. Paul, MN; Independent Television Services, Office Design, St. Paul, MN

HOLABIRD & ROOT

400 South Broadway
Rochester, MN 55904
507/288-8088
Fax: 507/288-7311
Other Offices: Chicago, IL
Established 1989

Greg Cook AIA

Firm Personnel by Discipline

Architectural	49
Engineering	47
Interior Designers	2
Other Technical	13
Administrative	35
Total in Firm	146

	Work %
Office Bldg/Banks/Financial	22
Industrial/Mfg/Warehousing	12
Medical/Health	10
Churches/Worship	5
Municipal	8
Education/Academic	18
Restoration/Preservation	5
Interior Architecture	10
Telecommunications	10

Computer Manufacturer (Confidential Client), Continuing Services, MN; University of St. Thomas, Science and Technology Facility, St. Paul, MN; Loyola University, School of Business, Chicago, IL; Northern Indiana Historical Society, Regional Museum, South Bend, IN; Chicago Transit Authority, Revenue Facility, Chicago, IL; US WEST Communications, Office and Corporate Development, Omaha, NE

HORTY, ELVING & ASSOCIATES, INC.

505 East Grant St.
Minneapolis, MN 55404
612/332-4422
Fax: 612/344-1282
Established 1955

Thomas Horty FAIA
James C. Elving PE
Leo Monster AIA
Rick Moore AIA
Rolf Oliver AIA
Ted Lentz AIA

Firm Personnel by Discipline

Architectural	15
Engineering	7
Interior Designers	4
Planners	2
Other Technical	8
Administrative	4
Total in Firm	40

	Work %
Medical/Healthcare	90
Interior Architecture	5

Duluth Health-Care Center, Duluth, MN; Minnesota Masonic Home, Bloomington, MN; Mercy Hospital, Devils Lake, ND; Hendricks Health-Care Facility Expansion, Hendricks, MN; Sioux Valley Hospital/New Ulm Medical Clinic, New Ulm, MN; Northfield Retirement Center, Northfield, MN

HUSTAD-PONTINEN ARCHITECTS INC.

904 Main Street, Ste. 310
Hopkins, MN 55343
612/933-3366
Established 1973

Donald E. Hustad AIA
Ronald W. Pontinen

Firm Personnel by Discipline

Architectural	2
---------------	---

	Work %
Housing/Multiple	10
Retail/Commercial	15
Industrial/Mfg/Warehousing	65
Medical/Healthcare	5
Municipal	5

"TISA" Food Distribution Center, Camp Ripley, MN; Advance Circuits, Minnetonka, MN; MGS Manufacturing Plant, Maple Grove, MN; ABRA Auto Body Shops, Nine Locations, Youngstead's Goodyear Stores and Auto Repair, Six Locations; Farview Recreation Center, Minneapolis Park and Recreation Board, Minneapolis, MN

BERNARD JACOB ARCHITECTS LTD.

2804 IDS Tower
Minneapolis, MN 55402
612/332-5517
Established 1970

Bernard Jacob FAIA
Carol Morphew AIA

Firm Personnel by Discipline

Architectural	2
Planners	1
Administrative	1
Total in Firm	4

	Work %
Office Bldg/Banks/Financial	30
Municipal	30
Interior Architecture	40

Hopkins City Hall and Police Dept. Renovations and City Offices Addition, Hopkins, MN; Bloomington, MN; Centennial Office Building/New State Employee Training Center and Cafeteria, St. Paul, MN; New Offices for State Office of the Legislative Auditor, St. Paul, MN Office Tenant and Leasehold Projects, Brookfield Development Inc., Minneapolis, MN; Community Libraries Study for the Minneapolis Public Library and Information, Minneapolis, MN

JAFVERT MUELLER ARCHITECTS, INC.

3600 West 80th St., Ste. 35
Bloomington, MN 55431
612/897-5001
Fax: 612/897-5073
Established 1972

Lloyd Jafvert AIA
Steven Mueller

Firm Personnel by Discipline

Architectural	6
Administrative	2
Total in Firm	8

	Work %
Housing/Multiple	5
Residences/New & Remodel.	15
Office Bldg/Banks/Financial	35
Industrial/Mfg/Warehousing	15
Medical/Health	10
Churches/Worship	20
Interior Architecture	60

Lutheran Church of the Cross, Masterplan/Redesign and Design of Five Building Campus, St. Petersburg, FL; Christ Lutheran Church, Masterplan/Redesign and Design of Five Building Campus, Cape Coral, FL; '91 Idea House for American Wood Coverage and *Practical Homeowner* Magazine, Eagan, MN; Three Generational "Idea House", near Tokyo, JAPAN; "Bluefin Bay" Resort, Tofte, MN; Solvay Animal Health, Inc., Research and Development Laboratories, Mendota Heights, MN

JAMES/SNOW ARCHITECTS

2116 2nd Avenue S.
Minneapolis, MN 55404
612/871-7027
Fax: 612/874-9793
Established 1990

Vincent James AIA
Julie Snow AIA

Firm Personnel by Discipline
Architectural 2
Other Technical 2
Total in Firm 4

	Work %
Residences/New & Remodel.	15
Office Bldg/Banks/Financial	10
Industrial/Mfg/Warehousing	30
Interior Architecture	5
Energy Efficient	5
Institutional	30

Phillips Plastics Tech Center Addition, Prescott, WI; Phillips Plastics Short Run Division plus Addition, New Richmond, WI; Anderson House, Two Harbors, WI; National Childrens Museum for the Performing Arts, Lake Superior Center, Center for Freshwater Understanding, Duluth, MN

R. J. JOHNSON, INC.

10168 Orleans Lane
Maple Grove, MN 55369
612/425-4550
Fax: 612/425-6979
Established 1990

Robert J. Johnson AIA

	Work %
Residences/New & Remodel.	10
Office Bldg/Banks/Financial	10
Retail/Commercial	10
Industrial/Mfg/Warehousing	10
Churches/Worship	10
Municipal	5
Education/Academic	45

Blake Schools/Highcroft Campus, Wayzata, MN

JOHNSON/REIS & ASSOCIATES, INC.

311 First Avenue N., Ste. 201
Minneapolis, MN 55402
612/339-0435
Fax: 612/339-5275

Gary L. Johnson AIA

Firm Personnel by Discipline
Architectural 2
Other Technical 2
Administrative 5
Total in Firm 4.5

	Work %
Housing/Multiple	10
Residences/New & Remodel.	10
Office Bldg/Banks/Financial	20
Retail/Commercial	50
Municipal	10
Interior Architecture	50

900 Lincoln Townhouses, Minneapolis, MN; Eden Prairie Center Renovation, Eden Prairie, MN; Bloomington History Clock Tower, Bloomington, MN; S. Vincent Jeweler, Gaviidae Common, Minneapolis, MN; Duffy Design Group Office, Minneapolis, MN; Summit Avenue Twin Townhouses, St. Paul, MN

JOHNSON, SHELDON & SORESEN ARCHITECTS, INC.

10249 Yellow Circle Dr., Ste. 220
Minnetonka, MN 55343
612/935-6337
Fax: 612/935-0878
Other Offices: Montevideo, MN
Established 1972

Roger F. Johnson AIA
Alvin D. Sheldon AIA
Carlyle A. Sorensen AIA

Firm Personnel by Discipline
Architectural 10
Administrative 1
Total in Firm 11

	Work %
Housing/Multiple	30
Residences/New & Remodel.	5
Office Bldg/Banks/Financial	5
Retail/Commercial	5
Industrial/Mfg/Warehousing	5
Churches/Worship	10
Municipal	10
Education/Academic	15
Restoration/Preservation	10
Interior Architecture	5

Lac Qui Parle Junior & Senior High School, Madison, MN; Michigan Shores Coop Housing, Frankfort, MI; Outdoor Pool & Pavillion, Montevideo, MN; Cherry Ridge Housing, Mankato, MN; Community Center Remodeling, Le Sueur, MN; St. John's Supervised Living Facility, Albert Lea, MN

JONES ARCHITECTURE

58 Hamline Avenue S.
St. Paul, MN 55105
612/699-0288
Fax: 699-0288
Established 1984

Bruce Jones AIA

Firm Personnel by Discipline
Architectural 1
Administrative 1
Total in Firm 2

	Work %
Residences/New & Remodel.	10
Office Bldg/Banks/Financial	20
Retail/Commercial	30
Industrial/Mfg/Warehousing	40

Arby's, Plymouth, MN and Hudson, WI; KFC, Forest Lake, MN; Worum Chemical, St. Paul, MN; Quebecor Printing, St. Paul, MN; Mamac Systems, Eden Prairie, MN

JORDAN ARCHITECTS, P.A.

One West Water St., Ste. 280
St. Paul, MN 55107
612/291-2701
Fax: 612/291-2710
Established 1986

James R. Jordan AIA
Peter D. Johnson AIA
Kent S. Voge AIA

Firm Personnel by Discipline
Architectural 6
Administrative 2
Total in Firm 8

	Work %
Office Bldg/Banks/Financial	5
Industrial/Mfg/Warehousing	10
Medical/Healthcare	80
Programming/Facil. Analy.	5

Cuyuna Regional Medical Center, New Same Day Surgery, P.T. and Birthing Suite, Crosby, MN; Health One - United, Mercy and Unity Hospitals, Ongoing Remodeling, Metro Area, MN; Albany Area Hospital and Medical Center, New Outpatient Clinic, Albany, MN; Health One Transportation Services, Building Renovation/New Communications Center, St. Paul, MN; St. Gabriel's Hospital, Facilities and Campus Master Plan, Little Falls, MN; Pipestone County Medical Center Remodeling, Pipestone, MN; Hubert H. Humphrey Metrodome, Ongoing Remodeling, Minneapolis, MN

JRP ARCHITECTS, INC.

8338 West Bush Lake Road
Bloomington, MN 55438
612/943-1545

James C. White AIA

	Work %
Retail/Commercial	40
Industrial/Mfg/Warehousing	40
Recreational	20

M.G. Waldbaum Cogeneration Plant, Gaylord, MN; Cemstone Yard "D" Batch Plant, Minneapolis, MN; Billings Super Valu Store, New Richland, MN; Municipal Liquor Store, Pine City, MN; Civic Center Locker Rooms, St. Paul, MN; Softball Fields, Pine City, MN

KAGERMEIER SKAAR PAULSEN ASLESON ARCHITECTS, INC.

526 S. Second Street
Mankato, MN 56001
507/388-6271
Fax: 507/388-5499
Established 1932

James H. Kagermeier AIA
Roger J. Skaar AIA
Bryan Paulsen AIA
A. David Asleson AIA
Milan Skarphol CSI

Firm Personnel by Discipline
Architectural 5
Interior Designers 1
Other Technical 4
Administrative 2
Total in Firm 12

	Work %
Office Bldg/Banks/Financial	20
Industrial/Mfg/Warehousing	20
Medical/Health	10
Education/Academic	20
Restoration/Preservation	10
Interior Architecture	10

Madelia Hospital, Madelia, MN; Vetter Stone Office Building, Kasota, MN; Hoffmann Center, St. Peter, MN; Schmidt Printing, Byron, MN; Madelia Library, Madelia, MN

KILSTOFTE ASSOCIATES, INC.

305 Minnetonka Avenue S.
Wayzata, MN 55391
612/473-0277
Fax: 612/473-2830
Established 1958

Irwin H. Kilstofte AIA

Firm Personnel by Discipline
Architectural 2
Administrative 1
Total in Firm 3

	Work %
Housing/Multiple	15
Residences/New & Remodel.	5
Office Bldg/Banks/Financial	15
Retail/Commercial	15
Industrial/Mfg/Warehousing	15
Churches/Worship	15
Municipal	5
Education/Academic	5
Restoration/Preservation	5
Interior Architecture	5
Recreational	5

Holiday Inn South, Rochester, MN; Oakwood Square Shopping Center, Plymouth, MN; Hirschfield's Paint and Wallcoverings, Minneapolis, MN; MN/DOT Materials and Research Laboratory, Maplewood, MN; Chetek State Bank, Chetek, WI; Barron Area Community Center, Barron, WI

**KKE ARCHITECTS, INC.
(KORSUNSKY KRANK
ERICKSON
ARCHITECTS, INC.)**

300 First Ave. N., Ste. 500
Minneapolis, MN 55401
612/339-4200
Fax: 612/342-9267
Established 1968

Joel M. Anderson AIA
David W. Broesder AIA
Ronald C. Erickson AIA
Thomas Gerster AIA
Gregory Hollenkamp AIA
Ronald Krank AIA
John Paulson
Robert C. Mayeron PE

Firm Personnel by Discipline
Architectural 75
Engineering 1
Interior Designers 10
Administrative 16
Total in Firm 102

	Work %
Housing/Multiple	5
Office Bldg/Banks/Financial	5
Retail/Commercial	35
Industrial/Mfg/Warehousing	5
Medical/Healthcare	25
Municipal/Government	25
Education/Academic	35
Restoration/Preservation	5
Interior Architecture	5

Olmsted Government Center, City/County Offices and Jail, Rochester, MN; Stearns County Courthouse, Historical Renovation and New Administration Building, St. Cloud, MN; Minneapolis Public Schools, Central Site, Minneapolis, MN; Annandale School District, Annandale, MN; Jones-Harrison Residence, Nursing Home and Assisted Living, Minneapolis, MN; Aurora Village Shopping Center, Burnsville, MN

KLEIN MCCARTHY & CO., LTD., ARCHITECTS

18300 Minnetonka Blvd.
Deephaven, MN 55391
612/473-1505
Fax: 612/473-1626
Established 1977

Geroge F. Klein, Jr. AIA
Richard J. McCarthy AIA

Firm Personnel by Discipline
Architectural 2
Other Technical 1
Administrative 1
Total in Firm 4

	Work %
Housing/Multiple	10
Residences/New & Remodel.	5
Office Bldg/Banks/Financial	10
Retail/Commercial	
Education/Academic	15
Restoration/Preservation	10
Interior Architecture	10
Justice: Courts, Detention, Law Enforcement	55

Ottertail County Justice Center, Fergus Falls, MN; Inver Hills Community College, Classroom Building, Childcare Building, College Center Remodeling, Inver Grove Heights, MN; Sanilac County Jail and Government Center, Sandusky, MI; Chisago County Government Center, Center City, MN; U.S. Marshall's Detention Unit, Federal Bureau of Prisons, Milan, MI; Renville County Government Center Annex, Courthouse Remodeling and Hospital Building Improvements, MN

KNUDSON & ASSOCIATES, ARCHITECT & PLANNER

802 Lake Avenue S.
Duluth, MN 55802
218/723-8035
Fax: 218/720-6894

Noel M. Knudson AIA

Firm Personnel by Discipline
Architectural 1
Planners 1
Administrative 1
Total in Firm 3

	Work %
Housing/Multiple	5
Residences/New & Remodel.	45
Office Bldg/Banks/Financial	10
Retail/Commercial	20
Industrial/Mfg/Warehousing	5
Churches/Worship	5
Restoration/Preservation	10

DeWitt-Seitz Building, Remodeling and Restoration, Duluth, MN; Computer Sciences Offices, DWS Building, Duluth, MN; St. Andrews Church Classroom Addition, Duluth, MN; Dr. Gale Kerns Addition, Duluth, MN; Dr. Robert Olson Conservatory, Duluth, MN; Hatlestad Residence, Lakewood Township, MN

BRUCE KNUTSON ARCHITECTS, INC.

1128 Harmon Place, Ste. 308
Minneapolis, MN 55403
612/332-8000
Fax: 612/332-7504
Established 1975

Bruce Knutson AIA

Firm Personnel by Discipline
Architectural 2
Administrative 1
Total in Firm 3

	Work %
Housing/Multiple	15
Residences/new & Remodel.	25
Office Bldg/Banks/Financial	15
Retail/Commercial	15
Industrial/Mfg/Warehousing	15
Churches/Worship	15
Restoration/Preservation	5
Interior Architecture	5

Jim and Sue Chafoulas Residence, Edina, MN; Elim Baptist Church, Minneapolis, MN; Frogtown Diner, St. Paul, MN; Lake Shore Drive Condominiums, Richfield, MN; Minnesota Rubber Corporate Office Building, Minneapolis, MN; River Heights Plaza Shopping Center, Stillwater, MN

KODET ARCHITECTURAL GROUP, LTD.

15 Groveland Terrace
Minneapolis, MN 55403
612/377-2737
Fax: 612/377-1331
Established 1983

Edward J. Kodet, Jr. AIA
David E. Kulich AIA
Kenneth W. Stone AIA

Firm Personnel by Discipline
Architectural 5
Administrative 2
Total in Firm 8

	Work %
Housing/Multiple	10
Residences/New & Remodel.	5
Office Bldg/Banks/Financial	5
Retail/Commercial	15
Industrial/Mfg/Warehousing	5
Churches/Worship	20
Municipal	20
Education/Academic	20
Restoration/Preservation	20
Interior Architecture	20

Corpus Christi Catholic Church, Roseville, MN; Preston-Fountain Elementary School, Preston, MN; Hennepin Parks, Baker Golf Building, Medina, MN; Bergquist Corporate Office Headquarters, Shakopee, MN; Conservatory News Shop, Minneapolis, MN; Wabasha Downtown Historic Preservation, MN

L. E. KOLLMMEYER, ARCHITECT, INC.

4101 Washburn Avenue S.
Minneapolis, MN 55410
612/925-9844
Established 1984

Larry Kollmeyer AIA

	Work %
Housing/Multiple	25
Residences/New & Remodel.	50
Office Bldg/Banks/Financial	10
Retail/Commercial	5
Industrial/Mfg/Warehousing	5
Churches/Worship	5

Rainbow Signs, Inc., Corporate Offices, Bloomington, MN; Deichert Residence, Golden Valley, MN; Shellhas Residence, Edina, MN; Highcroft Townhomes, Edina, MN; Waters Edge Unit Plans, Minnetonka, MN; Friedebach Residence, Waconia, MN

KORNGIEBEL ARCHITECTURE

45 Washington Ave.
Hutchinson, MN 55350
612/587-2483
Fax: 612/587-6336
Other Offices: Minnetrista, MN
Established 1969

John W. Korngiebel AIA
James Haugen AIA

Firm Personnel by Discipline
Architectural 3
Administrative 2
Total in Firm 5

	Work %
Housing/Multiple	40
Retail/Commercial	10
Industrial/Mfg/Warehousing	5
Churches/Worship	15
Municipal	15
Education/Academic	15

Hutchinson Technology Inc., Plant and Office, Hutchinson, MN; Mankato State Advancement Building, Mankato, MN; Carnegie Library Addition, Hutchinson, MN; North Court Apartments, Owatonna, MN; McLeod County Heritage Center, MN; Hutchinson Technical College Master Plan, Hutchinson, MN

KRECH, O'BRIEN, MUELLER & WASS INC.

6115 Cahill Avenue E.
Inver Grove Heights, MN 55076
612/451-4605
Established 1985

James H. Krech PE
Daniel J. O'Brien AIA
Brady R. Mueller AIA
Brian C. Wass AIA, CSI

Firm Personnel by Discipline
Architectural 5
Engineering 4
Administrative 1
Total in Firm 12

Housing/Multiple 5
Residences/New & Remodel. 5
Office Bldg/Banks/Financial 10
Retail/Commercial 20
Industrial/Mfg/Warehousing 40
Churches/Worship 5
Education/Academic 5
Structural Consulting 10

Tapemark "Clean Room"
Packaging Facility, West St.
Paul, MN; Koch Waste Water
Computer Control Building,
Rosemount, MN; Zephyr 66,
Mahtomedi, MN; Inver Grove
Heights Animal Hospital, Inver
Grove Heights, MN; Mankato
State Student Union Addition,
Mankato, MN; Cenex and LOL
Conference Rooms Remodeling,
Arden Hills, MN

LAMBERT & BECK ARCHITECTS, LTD.

436 Century Plaza
1111 Third Avenue S.
Minneapolis, MN 55404
612/344-1889
Fax: 612/344-1896

Robert M. Lambert AIA
Jens C. Beck AIA
Pamela J. Bakken AIA

Firm Personnel by Discipline
Architectural 3
Planners 1
Other Technical 2
Administrative 2
Total in Firm 8

Work %
Housing/Multiple 15
Residences/New & Remodel. 5
Retail/Commercial 15
Municipal 30
Education/Academic 25
Restoration/Preservation 5
Interior Architecture 5

Prairie Expo Center, Worthington, MN; River Falls Public Schools, River Falls, WI; Wise Nature Center, Fall Creek, WI; Warner Residence, Minnetrista, MN; Villas Office Building, Minneapolis, MN; Hawthorne Crossings, Minneapolis, MN

GARY LARSON - ARCHITECT, INC.

4450 Arthur Place N.E.
Minneapolis, MN 55421
612/781-0183
Fax: 612/781-0183
Established 1985

Gary Larson AIA

Work %
Residences/New & Remodel. 10
Retail/Commercial 15
Industrial/Mfg/Warehousing 25
Education/Academic 25
Restoration/Preservation 25

Fulton, Elev. Addition, Minneapolis Public Schools, Minneapolis, MN; Boiler Plant Addition, University of Minnesota St. Paul Campus, St. Paul, MN; Stone Facing/Enclosure Wall, Dain Bosworth Plaza, Minneapolis, MN; Roof Deck Replacement, Dowling Elementary School, Minneapolis, MN; Roof Deck Replacement, Shingle Creek Elementary, Minneapolis, MN; Bancroft, Elev. Addition, Minneapolis Public Schools, Minneapolis, MN

JAMES R. LARSON A.I.A.

2345 Doswell Avenue
St. Paul, MN 55108
612/646-0542
Established 1991

James R. Larson AIA

Work %
Archit. Technol. Consult. 100

JOHN LARSON AND ASSOCIATES ARCHITECTS

760 Quinell Avenue N.
Lakeland, MN 55043
612/436-8383
Established 1973

John S. Larson AIA

Firm Personnel by Discipline
Architectural 1
Administrative 1
Total in Firm 2

Work %
Residences/New & Remodel. 81
Retail/Commercial 7
Municipal 7
Restoration/Preservation 5

Charles Donnelly Residence, Stillwater, MN; City of Lakeland, MN Pump House, Lakeland, MN; Anderson Residence, Stillwater, MN; Dunn Brothers Coffee, Uptown, Minneapolis, MN; Schunna Residence, Hugo, MN; Hayman Residence, Afton, MN

MARSHALL M. LEVIN, CONSULTING ARCHITECT

1908 Cedar Lake Parkway
Minneapolis, MN 55406
612/929-3331
Fax: 612/929-6395
Other Offices: St. Paul, MN
612/646-2174
Established 1984

Marshall M. Levin AIA

Forensic Architecture; Expert Witness Testimony; Failure Investigation; Physical Building Evaluations; Research

LHB ENGINEERS & ARCHITECTS

460 West 77th St., Ste. 302
Minneapolis, MN 55435
612/831-8971
Fax: 612/831-0115
Other Offices: Duluth, MN & Superior, WI
Established 1965

Lauren A. Larsen PE
Harvey H. Harvala PE
Richard A. Carter AIA
James S. Brew AIA
William D. Bennett PE
Karl M. Ruthenbeck AIA

Firm Personnel by Discipline
Architectural 15
Engineering 16
Landscape Architects 3
Interior Designers 1
Other Technical 12
Administrative 15
Total in Firm 62

Work %
Housing/Multiple 10
Residences/New & Remodel. 5
Office Bldg/Banks/Financial 15
Industrial/Mfg/Warehousing 20
Medical/Healthcare 15
Churches/Worship 5
Municipal 10
Interior Architecture 10
Hotel/Motel 10

Lytton Park Place, St. Paul, MN; Pentagon Park Office Park Remodeling, Edina, MN; Holiday Inn Addition, Duluth, MN; St. Mary's Medical Center, Duluth, MN; Graybar Office Warehouse, Duluth, MN; Federal Correction Institution Kitchen Remodeling/Addition, Sandstone, MN

LIGHTOWLER JOHNSON ASSOCIATES INCORPORATED

700 Main Avenue, Ste. 40
P.O. Box 2464
Fargo, ND 58103
701/293-1350
Fax: 701/293-1353
Established 1987

Frank L. Kratky AIA
Dennis S. Martin PE
Martin K. Ness AIA
Stevan G. Dewald PE

Firm Personnel by Discipline
Architectural 2
Engineering 8
Other Technical 5
Administrative 3
Total in Firm 18

Work %
Housing/Multiple 5
Office Bldg/Banks/Financial 5
Retail/Commercial 10
Industrial/Mfg/Warehousing 20
Municipal 20
Education/Academic 10
Power Plants/Utilities 10
Research Lab/Facilities 20

Northern Crops Research Laboratory, Fargo, ND; Daycare and Classrooms Addition, Moorhead Technical College, Moorhead, MN; St. Williams Catholic Church, Twin Valley, MN; Gymnasium and Classroom Addition, Waubun Public School, Waubun, MN; Specialist Clinic, Pipestone County Health Center, Pipestone, MN; USDA Soil Conservation Laboratory, Morris, MN

GLEN L. LINDBERG/ARCHITECTS

3717 West 50th St.
Minneapolis, MN 55410
612/922-2233
Fax: 612/922-5739
Established 1973

Glen L. Lindberg AIA

	Work %
Residences/New & Remodel.	50
Office Bldg/Banks/Financial	10
Industrial/Mfg/Warehousing	15
Churches/Worship	10
Municipal	15
Education/Academic	10
ADA Compliance	15

Computer Facilities for National Computer Systems, Iowa City, IA; Renovation of Wilson Tower Complex, Corpus Christi, TX; Centennial Branch Library, Circle Pines, MN; Berean Baptist Church Addition, Burnsville, MN; National Guard Armory, Inver Grove Heights, MN; Lake Harriet Residence, Minneapolis, MN

LINDBERG PIERCE, INC. ARCHITECTS

15 South Fifth St., Ste. 1200
Minneapolis, MN 55402
612/332-3339
Fax: 612/344-1711
Established 1973

James H. Lindberg AIA
Robert L. Pierce AIA

Firm Personnel by Discipline	
Architectural	6
Interior Designers	1
Other Technical	1
Administrative	1
Total in Firm	9

	Work %
Housing/Multiple	5
Office Bldg/Banks/Financial	30
Industrial/Mfg/Warehousing	5
Municipal	40
Education/Academic	5
Restoration/Preservation	5
Interior Architecture	10
Technical/Laboratories	15

Hastings City Hall, Police and Fire Stations, Hastings, MN; Sioux City, Iowa City Hall; US WEST Directory Assistance Office, Three Locations; Veterinary Diagnostic Laboratories, University of Minnesota St. Paul Campus, MN; U.S. Bureau of Mines Chemical Laboratories, 3M Company Environmental Testing Laboratories

JACK LINDEMAN - SPECIFICATIONS CONSULTANT

5000 First Ave. S.
Minneapolis, MN 55419
612/824-8822
Established 1975

Jack Lindeman AIA, CCS

DAVID P. LINNER, ARCHITECT

11250 Vessey Avenue S.
Bloomington, MN 55437
612/884-6455
Fax: 612/884-6455
Established 1989

David P. Linner AIA

Firm Personnel by Discipline	
Architectural	2

	Work %
Residences/New & Remodel.	35
Office Bldg/Banks/Financial	10
Retail/Commercial	25
Industrial/Mfg/Warehousing	20
Churches/Worship	5
Municipal	5

Residence in Log, Leech Lake, MN; Supermarket Addition, Rolla, ND; Office Building, Denver, CO; Residence Remodeling, Bloomington, MN

ROLF LOKENSGARD ARCHITECTURE

Loring Corners, Ste. 316
1645 Hennepin Ave., Ste. 316
Minneapolis, MN 55403
612/375-9086
Fax: 612/338-6043
Established 1978

Rolf Lokensgard AIA

	Work %
Housing/Multiple	20
Residences/New & Remodel.	20
Office Bldg/Banks/Financial	20
Retail/Commercial	20
Churches/Worship	20
Restoration/Preservation	10
Interior Architecture	10

The Links of Northfork Clubhouse, Ramsey, MN; Midtown Commons Office/Showroom, St. Paul, MN; Bardwell-Ferrant Historic Renovation Apartments, Minneapolis, MN; Federal Credit Union, Circle Pines, MN; Sunnyside Lutheran Church Addition and Renovation, Linwood, MN; The Other Place Townhouses, Minneapolis, MN

PAUL MADSON + ASSOCIATES, LTD.

420 North Fifth St.
Minneapolis, MN 55401
612/332-7026
Fax: 612/332-7026
Established 1991

Paul M. Madson AIA
Kim Danielson Bretheim AIA

Firm Personnel by Discipline	
Architectural	2
Administrative	.5
Total in Firm	2.5

	Work %
Housing/Multiple	25
Residences/New & Remodel.	10
Retail/Commercial	20
Medical/Healthcare	30
Restoration/Preservation	15
Interior Architecture	20
Cultural	15

St. Anthony Square Townhomes, Minneapolis, MN; 4th & 31st Renewal Project, Minneapolis, MN; Marketplace, Hayward, WI; 910 Medical Place Addition, Minneapolis, MN; Theatre de la Jeune Lune, Minneapolis, MN (Assoc. Design Arch.)

MCCOY ARCHITECTS

1946 Cedar Lake Pkwy.
Minneapolis, MN 55416
612/927-8546
Established 1982

Tim McCoy AIA

Firm Personnel by Discipline	
Architectural	3
Administrative	1
Total in Firm	4

	Work %
Residences/New & Remodel.	5
Office Bldg/Banks/Financial	15
Retail/Commercial	70
Institutional	10

Asian Community Center, Minneapolis, MN; Marquette Bank Building, Eden Prairie, MN; West Village Center, Chanhassen, MN; Evergreen Square, Pine City, MN; Westlake Plaza, Forest Lake, MN; Pamida Retail Centers, MT

MACDONALD AND MACK ARCHITECTS, LTD.

712 Grain Exchange Bldg.
Minneapolis, MN 55415
612/341-4051
Fax: 612/337-5843
Established 1977

Stuart E. MacDonald AIA
Robert C. Mack FAIA

Firm Personnel by Discipline

Architectural	5
Administrative	1
Total in Firm	6

	Work %
Residences/New & Remodel.	35
Office Bldg/Banks/Financial	10
Churches/Worship	25
Restoration/Preservation	90
Museum	30

Restorations: Purcell-Cutts House, Minneapolis, MN; James A. Garfield Nat'l Historic Site, Mentor, OH; Wesley United Methodist Church, Minneapolis, MN; Split Rock Light House, Two Harbors, MN; LeDuc-Simmons House, Hastings, MN; Preservation Studies of Several Light Houses for the National Park Service

MCENARY, KRAFFT, BIRCH & KILGORE

404 Griffit St.
Hopkins, MN 55343
612/938-0755
Established 1934

Robert A. Kilgore AIA

	Work %
Residences/New & Remodel.	50
Industrial/Mfg/Warehousing	50

MCGUIRE COURTEAU LUCKE ARCHITECTS, INC.

710 Landmark Towers
345 St. Peter St.
St. Paul, MN 55102
612/222-8451
Fax: 612/222-5414
Established 1973

Patrick F. McGuire AIA
Arnold S. Lucke AIA

Firm Personnel by Discipline	
Architectural	12
Other Technical	1
Administrative	1
Total in Firm	14

	Work %
Office Bldg/Banks/Financial	5
Churches/Worship	50
Municipal	10
Education/Academic	35
Restoration/Preservation	15
Interior Architecture	20

O'Shaughnessy-Frey Library, University of St. Thomas, St. Paul, MN; Church of the Guardian Angels, Lake Elmo, MN; Ezekiel Lutheran Church, River Falls, WI; Woodbury Lutheran Church, Woodbury, MN; Como Park Lakeside Pavilion, St. Paul, MN; Farnsworth Elementary School, St. Paul, MN

MC GUIRE/ENGLER/ DAVIS ARCHITECTS P.A.

423 South Main St.
Stillwater, MN 55082
612/439-3710
Fax: 612/439-3721
Established 1979

Michael G. McGuire AIA
Clark W. Engler AIA
Kelly R. Davis AIA

Firm Personnel by Discipline
Architectural 5
Administrative 1
Total in Firm 6

Work %
Housing/Multiple 15
Residences/New & Remodel. 30
Office Bldg/Banks/Financial 20
Medical/Healthcare 10
Churches/Worship 10
Interior Architecture 15
Conference Centers 15

St. Croix Watershed Research Facility, Science Museum of Minnesota, Marine-on-St. Croix, MN; The Inn at Terrace Point, Grand Marais, MN; St. Mary's Catholic Church, Addition and Remodeling, Stillwater, MN; Johnson Residence, Le Sueur, MN; Associated Eye Offices, St. Paul, MN; Desch Office Building, Stillwater, MN

JAMES NELSON MCKELLIN III ARCHITECT

604 W. Minnehaha Pkwy.
Minneapolis, MN 55419
612/823-5223
Fax: 612/823-5223
Established 1977

James Nelson McKellin III AIA
Firm Personnel by Discipline
Architectural 1
Administrative 1
Total in Firm 2

Work %
Housing/Multiple 60
Residences/New & Remodel. 40

Housing Rehab., 25 Units, Eau Claire, WI; Handicapped Housing Apartment, Reedsburg and Portage, WI; Single Family Home, White Bear Lake, MN; Multi-Family Housing, Medford, WI; HDCP, Housing Apartment, La Crosse, WI; HUD CIAP Work, Beloit, WI

ROSEMARY A. MCMONIGAL ARCHITECTS

2100 - 18th Ave. N.E.
Minneapolis, MN 55418
612/789-9377
Fax: 612/789-7577
Established 1984

Rosemary A. McMonigal AIA

Firm Personnel by Discipline
Architectural 4
Administrative 1
Total in Firm 5

Work %
Residences/New & Remodel. 70
Office Bldg/Banks/Financial 5
Retail/Commercial 5
Education/Academic 15
Handicapped Access 5

Haverty Residence, North Oaks, MN; Rieser Residence, Stillwater, MN; Anderson Residence, Mountain View, AK; Hilstad Residence, Lake Vermillion, MN; Capitol Child Care Center, St. Paul, MN; NSP Child Care Center, Becker, MN

LUC MASIEE, ARCHITECT

723 Woodlawn, Ste. 306
St. Paul, MN 55116
612/698-1290
Established 1974

Luc Masiee AIA

International Projects Management; Historical, Classical Architecture; Computer Data Centers

Japan Data Centre, Tokyo; CDC-Mexico, Monterrey N.L. Mexico; CDC-France, Paris; Brazil Data Centre, Rio De Janeiro, Brazil; MPI Electronics Factory, Palmela, Portugal; MPI Electronics Factory, Heppenheim, Germany

MELANDER, MELANDER & SCHILLING ARCHITECTS

301 W. 1st St., Ste. 202
Duluth, MN 55802
218/727-5044
Fax: 218/720-6761
Established 1971

Donald K. Melander AIA
David A. Schilling AIA

Firm Personnel by Discipline
Architectural 4
Other Technical 2
Administrative 1
Total in Firm 7

Work %
Residences/New & Remodel. 5
Office Bldg/Banks/Financial 20
Retail/Commercial 20
Industrial/Mfg/Warehousing 5
Churches/Worship 5
Municipal 20
Education/Academic 20
Restoration/Preservation 5

Canal Park Entrance Tower, Duluth, MN; MNDOT Duluth District Headquarters, Duluth, MN; St. Louis County Land Office, Hermantown, MN; Lakewood Water Treatment Plant, Duluth, MN; Minnesota Power Energy Control Center Remodeling, Duluth, MN; University of Minnesota Duluth, Student Health Center, Duluth, MN

ROBERT L. MEYER, ARCHITECT

311 Northwest Third St.
Brainerd, MN 56401
218/829-0219
Fax: 218/829-0219
Established 1986

Robert L. Meyer AIA

Firm Personnel by Discipline
Architectural 1
Administrative 1
Total in Firm 2

Work %
Education/Academic 50
Renovation Work 50

Independent School District 181, Renovation of 11 Schools, Brainerd, MN; 1991 Improvement Work, Housing and Redevelopment Authority, Pine River, MN; 1991 Improvement Work, Housing and Redevelopment Authority, St. Cloud, MN; 1992 Improvement Work, Housing and Redevelopment Authority, St. Cloud, MN; Addition and Remodeling, Mille Lacs Electric Cooperative, Aitkin, MN; Transfer Station, Camp Ripley, Little Falls, MN

MEYER, SCHERER & ROCKCASTLE, LTD.

325 Second Ave. N.
Minneapolis, MN 55401-1601
612/375-0336
Fax: 612/342-2216
Established 1981

Thomas Meyer AIA
Jeffrey Scherer AIA
Garth Rockcastle AIA

Firm Personnel by Discipline
Architectural 14
Interior Designers 1
Other Technical 1
Administrative 1
Total in Firm 18

Work %
Housing/Multiple 5
Residences/New & Remodel. 30
Office Bldg/Banks/Financial 20
Churches/Worship 5
Municipal 35
Education/Academic 5
Restoration/Preservation 20
Interior Architecture 10

Minnesota Air National Guard Composite Support Facility, Minneapolis, MN; Sahara West Library and Museum, Las Vegas, NV; Minneapolis Public Housing Authority, Lyndale/Olson Housing/Assessment, Minneapolis, MN; Private Residence, Orono, MN; Kendall Young Library, Addition and Renovation, Webster City, IA; General Mills Inc. Recognition Courtyard, Minneapolis, MN

MILLER-DUNWIDDIE- ASSOCIATES, INC.

10340 Viking Drive #125
Eden Prairie, MN 55344
612/941-0684
Fax: 612/941-0894
Established 1963

Craig R. Lau AIA
Kent J. Moses AIA
Mark J. Miller CSI
William J. Miller AIA
Foster W. Dunwiddie FAIA

Firm Personnel by Discipline
Architectural 13
Administrative 2
Total in Firm 15

Work %
Residences/New & Remodel. 5
Office Bldg/Banks/Financial 10
Retail/Commercial 20
Industrial/Mfg/Warehousing 30
Municipal 30
Restoration/Preservation 60
Interior Architecture 5

House of Representatives Restoration, Minnesota State Capitol; Basilica of St. Mary Restoration, Minneapolis, MN; Minneapolis City Hall Renovation, Minneapolis, MN; St. James Hotel Renovation, Red Wing, MN; Hubert H. Humphrey Terminal, FIS Remodeling, Minneapolis/St. Paul International Airport, MN; Northwest Airlines, Industrial Kitchie, Detroit, MI

MILLER HANSON WESTERBECK BELL ARCHITECTS INC.

1201 Hawthorne Ave.
Minneapolis, MN 55403
612/332-5420
Fax: 612/332-5425
Established 1962

John R. Miller AIA
James E. Hanson AIA
Larry W. Westerbeck AIA
Wilton J. Berger

Firm Personnel by Discipline
Architectural 6
Administrative 2
Total in Firm 8

Work %
Housing/Multiple 45
Medical/Healthcare 20
Municipal 5
Education/Academic 20
Restoration/Preservation 10

Willmar Community College,
Addition and Expansion,
Willmar, MN; Briar Pond
Apartments, Oakdale, MN;
Walker Plaza Seniors Housing,
Anoka, MN; Whitney Hotel,
Minneapolis, MN; Riverplace,
Minneapolis, MN; Galtier Plaza,
St. Paul, MN

MJORUD ARCHITECTURE

12400 12th Ave. N.
Minneapolis, MN 55441-4612
612/544-3871
Fax: 612/545-4354
Established 1988

Al Mjorud AIA
Work %
Office Bldg/Banks/Financial 10
Retail/Commercial 10
Industrial/Mfg/Warehousing 20
Churches/Worship 5
Municipal 50
Education/Academic 5
Restoration/Preservation 5
Interior Architecture 35

Office Building Addition, City of
Brooklyn Park Operations &
Maintenance, MN; Remodeling
Public Works Garage, City of
Brooklyn Park, MN; Maintenance
Addition, Edinburgh USA
Golf Course, Brooklyn Park,
MN; Water Slide, Community
Center, City of Brooklyn Center,
MN; Land O' Lakes Shredded
Cheese Addition, Spencer, WI;
Animal Humane Society of Hen-
nepin County, Addition and Re-
modeling, Golden Valley, MN

MOHAGEN ARCHITECTS, LTD.

1421 East Wayzata Blvd, Ste. 80
Wayzata, MN 55391
612/473-1985
Fax: 612/473-1985
Established 1990

Todd Mohagen AIA

Firm Personnel by Discipline
Architectural 1
Interior Designers 1
Other Technical .5
Total in Firm 2.5

Work %
Residences/New & Remodel. 25
Retail/Commercial 10
Interior Architecture 65

Color Unlimited Photo Lab; Dr.
Daub Clinic; Saxon Residence;
McPartin Residence; Hollerman
Residence

MORRISON/WALIJARVI ARCHITECTS, INC.

2189 Fourth St.
White Bear Lake, MN 55110
612/426-3287
Fax: 612/426-5440
Established 1967

Eldon D. Morrison AIA
Michael E. Walijarvi AIA

Firm Personnel by Discipline
Architectural 8
Administrative 2
Total in Firm 10

Work %
Housing/Multiple 5
Residences/New & Remodel. 10
Office Bldg/Banks/Financial 10
Retail/Commercial 5
Churches/Worship 25
Municipal 10
Education/Academic 35

Osakis School District No. 213,
Osakis, MN; Paynesville School
District No. 741, Paynesville,
MN; Chisago Lakes Evangelical
Free Church, Lindstrom, MN;
Faith Lutheran Church Addition,
Forest Lake, MN; Sandstone City
Hall and Library Renovation,
Sandstone, MN; Premier Bank,
White Bear Lake, MN

MULFINGER, SUSANKA & MAHADY ARCHITECTS, INC.

1501 University Ave. S.E.,
Ste 308
Minneapolis, MN 55414
Effective 6/1/92:
43 Main Street S.E., Ste. 410
Minneapolis, MN 55414
612/379-3037
Fax: 612/379-0001
Established 1983

Sarah Susanka AIA
Dale Mulfinger AIA
Michaela Mahady AIA

Firm Personnel by Discipline
Architectural 8
Other Technical 5
Administrative 3
Total in Firm 18

Work %
Residences/New & Remodel. 90
Retail/Commercial 5
Municipal 5
Restoration/Preservation 10
Energy Efficient 50

Rotlie Residence, Shoreview,
MN; Martineau Residence,
North Oaks, MN; Heffelfinger
Residence, Minnetonka, MN;
Uecker Residence, Minneapolis,
MN; MacHalec Residence,
Woodland, MN; Warroad
Public Library and Heritage
Center, Warroad, MN

R. M. NELSON, ARCHITECT

2589 Fisk St.
Roseville, MN 55113
612/484-9027
Fax: 612/484-9027
Established 1980

Robert M. Nelson AIA

Work %
Residences/New & Remodel. 10
Industrial/Mfg/Warehousing 20
Consulting 70

Kohler Mix Specialties, Refrig.
Equipment Addition, White
Bear Lake, MN; Siwek Lumber,
Sawmill, Jordan, MN; Martin
Wood Specialties, Warehouse,
St. Paul, MN; S.J. & F.
Enterprises, Warehouse,
Winsted, MN; Anderson
Residence, Dome House
Additions, Rogers, MN

NETSET ARCHITECTURE

197 Third St.
Excelsior, MN 55331
612/474-6823

Mark Nessel AIA

Firm Personnel by Discipline
Architectural 2
Interior Designers 1
Administrative 1
Total in Firm 4

Work %
Residences/New & Remodel. 50
Office Bldg/Banks/Financial 20
Retail/Commercial 20
Churches/Worship 10

Americana Community Bank,
Chanhassen, MN; Priority
Health and Fitness, Prior Lake,
MN; Eggers Decorating Center,
Wayzata, MN; Melamed
Residence, Lake Minnetonka,
MN; Sparks Residence, Lake Sylvia,
MN; Perkins Residence,
Shell Lake, MN

NORDGREN ARCHITECTS

5016 Ridge Road
Minneapolis, MN 55436
612/933-8025
Established 1980

Wayne R. Nordgren AIA

Residences/New & Remodel. 10
Medical/Healthcare 75
Interior Architecture 15

Lakeview Memorial Hospital,
Remodel & Interiors, Stillwater,
MN; Andersen Corporation,
Health Center/Personnel Offices,
Bayport, MN; Jones Residence,
Maple Plain, MN; Bergerud
Residence, Edina, MN

NOR-SON INC.

551 Edgewood Dr.
Brainerd, MN 56401
218/828-1722
Fax: 218/828-0487
Established 1978

Brooke Silvernail AIA
Steve Northway
Robert Sweeney
Martin Carlson

Firm Personnel by Discipline
Architectural 3
Other Technical 60
Administrative 12
Total in Firm 75

Work %
Residences/New & Remodel. 40
Office Bldg/Banks/Financial 30
Retail/Commercial 20
Industrial/Mfg/Warehousing 10

Yeh Residence, Brainerd, MN;
Larson Residence, Jenkins, MN;
Brainerd Community College,
Brainerd, MN; Remund
Residence, Park Rapids, MN;
Ruttger Residence, Brainerd,
MN; Brooks Residence,
Hackensack, MN

OPUS ARCHITECTS & ENGINEERS, INC.

9900 Bren Road E., Ste. 700
Minnetonka, MN 55343
612/936-4660
Fax: 612/936-4529
Other Offices: Chicago, Tampa,
Phoenix, San Diego
Established 1953

Ronald Kirk AIA, PE
John Albers AIA
Dennis Neu PE
Donald Russett AIA

Firm Personnel by Discipline
Architectural 22
Engineering 9
Interior Designers 1
Administrative 5
Total in Firm 37

	Work %
Office Bldg/Banks/Financial	15
Retail/Commercial	5
Industrial/Mfg/Warehousing	15
Medical/Healthcare	5
Municipal	15
Education/Academic	30
Restoration/Preservation	5
Interior Architecture	15
Skyways/Parking Facilities	5

Labor and Industries Building,
Tumwater, WA; United States
Postal Service, Kent, WA; St.
Thomas Campus, Minneapolis,
MN; West Publishing Office and
FF&E, Eagan, MN; American
Medical Systems, Minnetonka,
MN; University of Minnesota
Hockey Arena, Minneapolis, MN

ORR-SCHELEN-MAYERON & ASSOCIATES, INC.

2021 East Hennepin Ave.,
Ste. 238
Minneapolis, MN 55413
612/331-8660
Fax: 612/331-3806
Established 1922

B. A. Mittelsteadt PE
James J. Sebesta PE
Paul J. Blomberg PE
Ernest E. Fenton PE
Edward J. DeLaForest PE
D. Edward Ames RLS
Gunnar Unger AIA

Firm Personnel by Discipline
Architectural 5
Engineering 83
Landscape Architects 1
Planners 1
Other Technical 18
Administrative 18
Total in Firm 126

	Work %
Office Bldg/Banks/Financial	5
Retail/Commercial	5
Industrial/Mfg/Warehousing	30
Medical/Healthcare	35
Education/Academic	15
Municipal	20
Interior Architecture	20

Henry Street Generating Station,
Bay City, MI; Municipal Water
Treatment Plant, Sartell, MN;
Medical Records Center
Remodeling, United/Children's
Hospital, St. Paul, MN; IBM
Power Plant Addition,
Rochester, MN; University of
Minnesota Press Office
Remodeling, Minneapolis, MN;
Aspen Research Corporation
Remodeling, New Brighton, MN

THE OSTBERG ARCHITECTS

475 Cleveland Ave. N., Ste. 202
St. Paul, MN 55104
612/647-9682
Fax: 612/647-9635
Established 1980

Linda Ostberg AIA

Firm Personnel by Discipline
Architectural 2
Administrative 1
Total in Firm 3

	Work %
Residences/New & Remodel.	30
Office Bldg/Banks/Financial	30
Retail/Commercial	5
Municipal	5
Education/Academic	10
Restoration/Preservation	10
Interior Architecture	10

Child Care Center, Johnson High
School, St. Paul, MN; Fresh Air
Radio, Minneapolis, MN;
Johnson Residence, St. Cloud,
MN; Renovation of American
Linen Office Building,
Minneapolis, MN; Remodeling of
MTC Store, Minneapolis, MN;
McLaughlin Residence
Remodeling, Golden Valley, MN

THE LEONARD PARKER ASSOCIATES, ARCHITECTS, INC.

430 Oak Grove, Ste. 300
Minneapolis, MN 55403
612/871-6864
Fax: 612/871-6868
Established 1957

Leonard S. Parker FAIA
Gary J. Mahaffey FAIA
Stephan S. Huh AIA, CSI
Francis A. Bulbulian AIA
Ray D. Greco AIA
Andrejs J. Cers AIA

Firm Personnel by Discipline
Architectural 17
Other Technical 3
Administrative 4
Total in Firm 24

	Work %
Housing/Multiple	5
Office Bldg/Banks/Financial	20
Municipal	25
Education/Academic	20
Restoration/Preservation	5
Interior Architecture	5
Data Centers/Convention, Community & Civic Centers/Libraries/Justice & Detention Facilities/Theaters	30

Washburn Library,
Minneapolis, MN; Minneapolis
Convention Center,
Minneapolis, MN; Minnesota
Judicial Center, St. Paul, MN;
Dakota County Government
Western Service Center, Apple
Valley, MN; School of Law,
University of Missouri,
Columbia, MO; Office Building,
State of Washington

DON PATES, AIA

Architects/Planners
Professional and Building Code
Consultant
1291 Charlton St.
West St. Paul 55118-2122
612/457-3974
Established 1981

Don Pates AIA

	Work %
Housing/Multiple	5
Residences/New & Remodel.	5
Office Bldg/Banks/Financial	30
Retail/Commercial	10
Restoration/Preservation	20
Infrared Thermography Consultant	30

PETER K. PAULSON ARCHITECT

3526 Girard Ave. S.
Minneapolis, MN 55408
612/824-2948
Established 1990

Peter K. Paulson AIA

	Work %
Residences/New & Remodel.	75
Retail/Commercial	25
Interior Architecture	20

House Addition and Remodeling,
Golden Valley, MN; House
Addition and Remodeling, Apple
Valley, MN; House Addition and
Remodeling, Bloomington, MN;
New Factory Outlet Store,
Eagan, MN

PAULY OLSEN ARCHITECTURAL SERVICES GROUP OF SHORT-ELLIOTT-HENDRICKSON, INC.

3535 Vadnais Center Drive
St. Paul, MN 55110
612/490-2000
Fax: 612/490-2150
Other Offices: St. Cloud, MN;
Chippewa Falls & Madison, WI
Established 1927

Richard A. Olsen AIA
Robert F. Pauly AIA
Bradley E. Forbrook AIA
Donald E. Lund PE
Gary Gray PE

Firm Personnel by Discipline
Architectural 17
Engineering 71
Landscape Architects 2
Planners 2
Other Technical 90
Administrative 37
Total in Firm 219

	Work %
Housing/Multiple	20
Industrial/Mfg/Warehousing	15
Medical/Healthcare	10
Municipal	20
Education/Academic	35
Restoration/Preservation	10

Foley High School, Foley, MN;
Orleans Apartments and Senior
Center, Stillwater, MN; Addition
and Remodeling, Central Min-
nesota Group Health, St. Cloud,
MN; St. Cloud Civic Center, St.
Cloud, MN; Plant Addition,
Fridgidaire Company, St. Cloud,
MN; Addition and Remodeling,
Pillager Public Schools,
Pillager, MN

PLANNING AND DESIGN, INC.

400 South 4th St., Ste. 354
Minneapolis, MN 55415
612/339-4530
Fax: 612/339-5634
Established 1978

Loren D. Hoseck AIA

Firm Personnel by Discipline

Architectural	2
Interior Designers	2
Other Technical	1
Administrative	1
Total in Firm	6

	Work %
Office Bldg/Banks/Financial	85
Retail/Commercial	5
Municipal	5
Education/Academic	5
Interior Architecture	90

Minneapolis, MN Locations:
American Medical Systems,
Marquette Banks, ADC
Telecommunications, Northgate
Computer Systems, Fredrikson
& Byron Law Offices, Graco

PM DESIGN

11200 West 78th St.
Eden Prairie, MN 55344
612/829-3492
Fax: 612/944-5930
Established 1988

Lynn D. Sloat AIA

Firm Personnel by Discipline

Architectural	2
Other Technical	2
Administrative	1
Total in Firm	5

	Work %
Office Bldg/Banks/Financial	10
Retail/Commercial	10
Interior Architecture	15
Space Planning	70

Crossroads of Roseville, Roseville, MN; Space Plan, Graybow Daniels, Plymouth, MN; Interior Design, Common Areas, 55 West Office Building, Plymouth, MN; Interior Design, Elevator Lobbies, Mears Park Centre, St. Paul, MN; Exterior Renovation, Wenger Corp., Owatonna, MN

POPE ASSOCIATES INC.

1360 Energy Park Dr., Ste. 300
St. Paul, MN 55108
612/642-9200
Fax: 612/642-1101
Established 1974

Robert L. Pope AIA, PE
Jon R. Pope AIA
Daniel M. Klecker

Firm Personnel by Discipline

Architectural	15
Interior Designers	3
Administrative	3
Total in Firm	21

	Work %
Housing/Multiple	10
Office Bldg/Banks/Financial	10
Retail/Commercial	20
Industrial/Mfg/Warehousing	25
Education/Academic	20
Interior Architecture	15

Rondo School, St. Paul Public Schools, MN; Bioplasty Inc., White Bear Township, MN; Manufacturers Marketplace Mall, Woodbury, MN; Control Data Corporation, BMS, Lenexa, KS; Unisys, Remodeling, Eagan, MN; Target, Small Market Store, Brainerd, MN

PORTH ARCHITECTS

5041 France Avenue S.
Minneapolis, MN 55410
612/929-4527
Fax: 612/929-4527
Established 1991

Andrew Porth AIA

Firm Personnel by Discipline

Architectural	1.5
---------------	-----

	Work %
Residences/New & Remodel.	70
Retail/Commercial	15
CAD Consulting	15

Lamb Kitchen Remodeling, Minneapolis, MN; Drake Addition, Mendota Heights, Wentworth Galleries, Edina & Minnetonka, MN; Benn Residence Remodeling, Edina, MN; Trusheim Studio/Observatory, Chaska, MN

PROGRESSIVE ARCHITECTURE INC.

275 East 4th St., Ste. 530
St. Paul, MN 55101
612/292-1061
Fax: 612/292-1061
Established 1989

Scott Mower AIA

Firm Personnel by Discipline

Architectural	2
---------------	---

	Work %
Housing/Multiple	10
Residences/New & Remodel.	40
Office Bldg/Banks/Financial	10
Retail/Commercial	15
Industrial/Mfg/Warehousing	10
Medical/Healthcare	15

The Wright House, Shorewood, MN; Lindy Dental, Hugo, MN; Burkle Business Center, White Bear Lake, MN; Cowan Carriage House, Chippewa Falls, WI

RAFFERTY RAFFERTY TOLLEFSON ARCHITECTS, INC.

253 East Fourth St.
St. Paul, MN 55101
612/224-4831
Fax: 612/228-0264
Established 1961

George Rafferty FAIA
Richard Rafferty FAIA
Craig Rafferty FAIA
Lee Tollefson AIA
Chip Lindeke III AIA

Firm Personnel by Discipline

Architectural	11
Other Technical	2
Administrative	3
Total in Firm	16

	Work %
Housing/Multiple	5
Residences/New & Remodel.	5
Office Bldg/Banks/Financial	10
Retail/Commercial	5
Churches/Worship	30
Education/Academic	30
Restoration/Preservation	10
Interior Architecture	10

St. John's University Student Union, Collegeville, MN; Conception Abbey Renovation, Conception, MO; Saturn School of Tomorrow, St. Paul, MN; St. Clement's Church, Cincinnati, OH; Fergus Falls Community College Student Union, Fergus Falls, MN; Eastern Heights Elementary School, St. Paul, MN

RALPH RAPSON & ASSOCIATES, INC.

1503 Washington Ave. S.
Minneapolis, MN 55454
612/333-4561
Established 1956

Ralph Rapson FAIA
Thomas Rapson AIA

Firm Personnel by Discipline

Architectural	3
Other Technical	3
Administrative	1.5
Total in Firm	7.5

	Work %
Housing/Multiple	15
Residences/New & Remodel.	15
Retail/Commercial	10
Churches/Worship	15
Education/Academic	40
Renovation	10

Sports/Recreation Facility, Southwest State University, Marshall, MN; Aquatic Center/Recreation Facility, University of Minnesota, Minneapolis, MN (Joint Venture); Chicago Crossings Retail Complex, Minneapolis, MN; Daly Residence, St. Paul, MN; Eyes Optical Salon, Calhoun Square, Minneapolis, MN; Toner Residence, Madrid, New Mexico

JOHN G. RAUMA, FAIA, ARCHITECT

1067 Antoinette Ave.
Minneapolis, MN 55405
612/374-1528
Established 1989

John G. Rauma FAIA

	Work %
Consultant Services	100

RDC ARCHITECTS

2499 Rice St., Ste. 215
Roseville, MN 55113
612/483-1090
Fax: 612/490-0581
Established 1989

Timothy Sullivan AIA

Firm Personnel by Discipline

Architectural	1
Administrative	.5
Total in Firm	1.5

	Work %
Housing/Multiple	10
Residences/New & Remodel.	55
Retail/Commercial	10
Churches/Worship	10
Municipal	10
Interior Architecture	5

Shoreview Park Buildings, Shoreview, MN; Cook Residence Remodeling, Waconia, MN; Peterson Residence, Hugo, MN; Kneip Residence, Birchwood, MN; 5th Street Condominiums, Mankato, MN; Pearson Cabin, Lake Superior

READY ARCHITECTURAL ASSOCIATES, INC.

1600 Second Street S.
Hopkins, MN 55343
612/931-2544
Fax: 612/931-2451
Established 1991

Robert W. Ready AIA, AICP

Firm Personnel by Discipline

Architectural	1
Administrative	1
Total in Firm	2

	Work %
Housing/Multiple	45
Residences/New & Remodel.	10
Retail/Commercial	45
Restoration/Preservation	35

The Shoppes Addition, Logan Plaza, Waterloo, IA; The Kensington Assisted Living Facility, Hobbs, NM; The Kensington Assisted Living Facility, Buffalo, MN; Waynesville Market Place Renovation, Waynesville, NC; Mendenhall Residence Addition, Great Falls, MT

REINEN ARCHITECTS, INC.

1548 North Pascal St.
St. Paul, MN 55108
612/642-9567
Fax: 612/642-9567
Established 1991

Thomas C. Reinen AIA

Firm Personnel by Discipline
Architectural 1
Administrative 1
Total in Firm 2

Work %
Residences/New & Remodel. 20
Retail/Commercial 45
Industrial/Mfg/Warehousing 10
Churches/Worship 10
Interior Architecture 15

Grand Portage Lodge & Casino, Grand Portage, MN; Rosen's Bar & Grill, Minneapolis, MN; Lazaroff Gardens, Brooklyn Park, MN; Stielow Properties, Colwell Lobby Remodel, Minneapolis, MN; InVision Optical, Galleria, Dinkytown, Rosedale Locations, MN; Joe's Market, Mixed Use Addition and Remodel, Minneapolis, MN

RICE • STROMGREN ARCHITECTS

500 South Front
Mankato, MN 56002 and
4404 Wentworth Avenue
Minneapolis, MN 55409
612/827-7802
Established 1961

Jeff Stromgren AIA
Richard L. Rice

Firm Personnel by Discipline
Architectural 2

Work %
Housing/Multiple 5
Residences/New & Remodel. 15
Office Bldg/Banks/Financial 10
Retail/Commercial 15
Industrial/Mfg/Warehousing 10
Churches/Worship 15
Municipal 5
Education/Academic 25

Limited Edition Luxury Home, Minneapolis, MN; Ruttles Restaurant, Mankato, MN; Citizens National Bank, Madelia, MN; Nicollet Place, Blue Earth, MN; Vogel Outdoor Advertising, Mankato, MN; St. Paul's Evangelical Lutheran Church, Le Center, MN

RIEKE CARROLL MULLER ASSOCIATES, INC.

10901 Red Circle Drive
Minnetonka, MN 55343
612/935-6901
Fax: 612/935-8814
Other Offices: St. Cloud, Gaylord, Grand Rapids and Faribault, MN
Established 1955

Robert F. Roskopf PE
Robert C. Robertson PE
Sam L. Claassen PE
Harry Koutsoumbos PE
Brian E. McCarty AIA

Firm Personnel by Discipline
Architectural 3
Engineering 38
Other Technical 44
Administrative 17
Total in Firm 16

Work %
Office Bldg/Banks/Financial 15
Industrial/Mfg/Warehousing 25
Medical/Healthcare 10
Municipal 50
Restoration/Preservation 20

Bass Brook Community Center, Cohasset, MN; Faribault Foods Shipping/Receiving Facility, Faribault, MN; Sibley County Human Services Building, Gaylord, MN; MN/DNR Cambridge Area Headquarters, Cambridge, MN; Kohler Mix Specialties, Office Addition, White Bear Lake, MN; Gaylord Fire Station, Gaylord, MN

MICHAEL ROBINSON + ASSOC.

Route 2, Box 475
Delano, MN 55328
612/972-2623

Michael Robinson AIA

Firm Personnel by Discipline
Architectural 1
Landscape Architect 1
Planners 1
Administrative 1
Total in Firm 4

Work %
Housing/Multiple 40
Residences/New & Remodel. 10
Office Bldg/Banks/Financial 20
Retail/Commercial 10
Restoration/Preservation 40
Urban Design, Landscape Architectural 20

Cedar Hill Development, 68 Condo Units and 58 sf Lots, Hopkinton, MA; One Kendall Square, 300,000 sf Office Building, Cambridge, MA; Imreg, Inc., 10,000 sf High Tech Lab, Cambridge, MA; Groton Millhouse, Inc., Historic Rehab - 68 Units, Groton, MA; Carr Schoolhouse, 20-Unit Historic Rehab; Shubert Square Theater District, Historic Rehab, New Haven, CT

JOHN ROHRMAN ARCHITECTS

4432 Harriet Avenue S.
Minneapolis, MN 55409
612/824-3752
Established 1974

John Rohrman AIA

Firm Personnel by Discipline
Architectural 1
Administrative .5
Total in Firm 1.5

Work %
Housing/Multiple 30
Residences/New & Remodel. 25
Office Bldg/Banks/Financial 10
Churches/Worship 10
Municipal 10
Education/Academic 15
Restoration/Preservation 15

East Side Neighborhood Housing Renovations, St. Paul, MN; Island Park Condominiums, Fargo, ND; Prairiewood Meadows Apartments, Fargo, ND; Larson Residence, Park Rapids, MN; Metro Teen Recreation Center, Fargo, ND; Fargo Parks Central Maintenance Facility, Fargo, ND

RSP ARCHITECTS, LTD

120 First Ave. N.
Minneapolis, MN 55401
612/339-0313
Fax: 612/339-6760
Other Offices: St. Paul, MN
612/659-9624
Established 1978

Alexander F. Ritter AIA
Michael J. Plautz AIA
Dick B. Daniels AIA
Robert M. Lucius AIA
Jim Fitzhugh AIA
David Norback AIA
Terry Wobken AIA

Firm Personnel by Discipline
Architectural 59
Interior Design 4
Other Technical 15
Administrative 15
Total in Firm 97

Work %
Housing/Multiple 5
Office Bldg/Banks/Financial 10
Retail/Commercial 50
Industrial/Mfg/Warehousing 10
Medical/Healthcare 5
Education/Academic 10
Interior Architecture 10
Government/Military 10

Lifecore Biomedical, Headquarters & Plant, Chaska, MN; Cardiac Pacemakers, Inc., R&D Lab and Office, Arden Hills, MN; Target Stores and Target Greatland, Nationwide; Minneapolis Public Schools, Anne Sullivan Communication Center, Minneapolis, MN; Medical

Research Laboratory, University of Minnesota, Minneapolis, MN; IDS Financial Services Inc., Workplace Enhancement Program, Minneapolis, MN

THE RUNYAN/VOGEL GROUP, INC.

1300 Godward Street N.E., Ste. 6200
Minneapolis, MN 55413
612/379-4100
Fax: 612/379-4847
Established 1973

David T. Runyan AIA
Gary J. Vogel AIA

Firm Personnel by Discipline
Architectural 10
Interior Designers 1
Administrative 1.5
Total in Firm 12.5

Work %
Housing/Multiple 14
Residences/New & Remodel. 8
Office Bldg/Banks/Financial 20
Retail/Commercial 28
Industrial/Mfg/Warehousing 30
Space Planning 10

Mount Curve Court Townhomes, Minneapolis, MN; Deluxe Data Systems Corporate Headquarters, Milwaukee, WI; Columbia Mall Remodeling, Grand Forks, ND; Rocco Altobelli Salon, The Galleria, Edina, MN; Deluxe Regional Headquarters, Cincinnati, OH; Camp Ripley Winterized Housing, Little Falls, MN

RUST ARCHITECTS

2179 4th St.
White Bear Lake, MN 55110
612/419-1913
Fax: 612/429-7561
Established 1980

William E. Rust AIA

Firm Personnel by Discipline
Architectural 2
Other Technical 1
Administrative 2
Total in Firm 5

Work %
Residences/New & Remodel. 25
Office Bldg/Banks/Financial 15
Retail/Commercial 40
Industrial/Mfg/Warehousing 5
Municipal 15

North Star Bank, White Bear Lake, MN; White Bear Lake City Hall, White Bear Lake, MN; Applebee's Restaurants, Twin City Locations, MN; Railroad Park Gazebo, White Bear Lake, MN; VanBrunt Residence, Bald Eagle Island, MN

**ROGER SACCOMAN
ARCHITECTURE, LTD.**

515 East Howard St.
Hibbing, MN 55746
218/262-4059
Fax: 218/262-4059
Established 1984

Roger Saccoman AIA

Firm Personnel by Discipline

Architectural	1
Administrative	2
Total in Firm	3

	Work %
Housing/Multiple	10
Office Bldg/Banks/Financial	10
Medical/Healthcare	10
Municipal	30
Education/Academic	40

Physical Education and Music Addition, Hibbing High School, Hibbing, MN; Multipurpose Locker Addition, Lincoln Junior High School, Hibbing, MN; Gymnasium and Pool Additions, ISD 710 Cook School, Cook, MN; Classroom Additions, Cherry, Albrook and Cook Schools, ISD 710, MN; Fire and Ambulance Facilities, Cook, MN; French Town Hall and Pavilion Buildings, Side Lake, MN

**SALMELA FOSDICK,
LTD.**

DeWitt Seitz Bldg., Ste. 302
394 Lake Avenue S.
Duluth, MN 55802
218/722-0059
Fax: 218/722-0506
Established 1991

David D. Salmela AIA
Cheryl L. Fosdick

Firm Personnel by Discipline

Architectural	2
---------------	---

	Work %
Housing/Multiple	15
Residences/New & Remodel.	70
Office Bldg/Banks/Financial	5
Retail/Commercial	5
Education/Academic	5

Pruitt Residence, Castle Danger, MN; Aas House, Lakewood Township, MN; Wison Residence, Lake Vermillion, MN; Clure/Munter Residence, Duluth, MN; Brandenburg Site Addition, Ely, MN; Split Rock and Lutsen Lodge Proposals, Lake Superior, MN

**CHRISTINE SCHULTZE,
ARCHITECT**

503 Eighth Avenue SW
Rochester, MN 55902
507/282-0339

E. Christine Schultze AIA

	Work %
Residences/New & Remodel.	70
Office Bldg/Banks/Financial	15
Medical/Healthcare	15
Restoration/Preservation	25

Dolan Home, Great Falls, MT; Farm House, Stockton, NJ; Stone Farmhouse, Bucks County, PA; Pill Hill Historic Home, Rochester, MN

**SCHWARZ/WEBER
ARCHITECTS, INC.**

3952 Louisiana Ave. S.
Minneapolis, MN 55426
612/926-1156
Fax: 612/926-0453
Established 1970

Richard Schwarz AIA
Neil Weber AIA
J. Andre LaTondresse AIA

Firm Personnel by Discipline	
Architectural	4
Administrative	1
Total in Firm	5

	Work %
Residences/New & Remodel.	10
Office Bldg/Banks/Financial	25
Retail/Commercial	20
Industrial/Mfg/Warehousing	15
Churches/Worship	20
Recreation	10

Marquee Place, Wayzata, MN; Impressions, Inc., St. Paul, MN; Grace Church Edina, Remodeling, Edina, MN; East Bush Lake Park Shelter, Bloomington, MN; Church of Jesus Christ of Latter-Day Saints, Rochester, MN; Kelly Inn Remodeling, Plymouth, MN

**CHARLES SCOTT
ARCHITECTS LTD.**

1300 West Shryer
St. Paul, MN 55113
612/646-0023
Fax: 612/646-0023
Established 1988

Charles I. Scott AIA

	Work %
Residences/New & Remodel.	75
Retail/Commercial	15
Interior Architecture	10

Private Residences: Deerwood, MN; Princeton, MN; White Bear Lake, MN; Vermillion, MN; St. Paul, MN

**SESSING ARCHITECTS,
INC.**

6 Pine Tree Dr., Ste. 190
St. Paul, MN 55112
612/490-1470
Fax: 612/490-1627
Established 1968

Norman R. Sessing AIA
Ward A. Sessing AIA

	Work %
Office Bldg/Banks/Financial	5
Churches/Worship	70
Restoration/Preservation	5
Religious Consultant	20

St. Stephanus Lutheran Church, St. Paul, MN; South Shore Trinity Lutheran Church, White Bear Lake, MN; Shell Lake State Bank, Spooner, WI; Asbury United Methodist Church, Minneapolis, MN; Braham Evangelical Lutheran Church, Braham, MN; Immanuel Lutheran Church, Hewitt, WI

**SETTER, LEACH &
LINDSTROM, INC.**

1100 Peavey Bldg.
2nd Ave. at 8th St.
Minneapolis, MN 55402-2454
612/338-8741
Fax: 612/338-4840
Established 1917

Richard Vasatka	PE
George Theodore	PE
Basil Filonowich	AIA
Howard Goltz	AIA
Kaare Faber	PE
Richard Speers	AIA
Jerome Allen Ritter	AIA

Firm Personnel by Discipline	
Architectural	27
Engineering	61
Interior Designers	1
Other Technical	6
Administrative	18
Total in Firm	113

	Work %
Office Bldg/Banks/Financial	10
Retail/Commercial	20
Industrial/Mfg/Warehousing	40
Medical/Healthcare	10
Municipal	5
Education/Academic	15
Restoration/Preservation	10
Interior Architecture	5

US WEST Communications, Minneapolis, MN; University of Minnesota Hospital and Clinic, Minneapolis, MN; Minneapolis Public Schools, Marcy Open Elementary School, Minneapolis, MN; MCDA, Grant Park Early Childhood Family Development Center, Minneapolis, MN; Safeway, Distribution Center, Tracy, CA; Northrup King, Sargum Conditioning Tower, New Deal, TX

**STEVEN SETZER,
ARCHITECT**

Pottery Office Center
2000 W. Main St.
Red Wing, MN 55066
612/385-2218
Fax: 612/385-2221
Established 1988

Steven Setzer AIA

Firm Personnel by Discipline

Architectural	2
---------------	---

	Work %
Housing/Multiple	10
Retail/Commercial	15
Industrial/Mfg/Warehousing	35
Recreational	40

Meyer Industrial Building, Remodeling, Red Wing, MN; Red Carpet Inn, Pool Building, Red Wing, MN; Cannon Valley Trail Center Study, Welch, MN; Drury's Furniture, Fountain, MN

SHEA ARCHITECTS, INC.

100 N. Sixth St., #300A
Minneapolis, MN 55403
612/339-2257
Fax: 612/349-2930
Established 1978

David A. Shea, III AIA

Firm Personnel by Discipline	
Architectural	20
Interior Designers	5
Other Technical	8
Administrative	6
Total in Firm	39

	Work %
Office Bldg/Banks/Financial	35
Retail/Commercial	35
Industrial/Mfg/Warehousing	5
Churches/Worship	3
Municipal	10
Education/Academic	5
Restoration/Preservation	5
Interior Architecture	75

Baker Center, Minneapolis, MN; Niketown, Chicago, IL; Minnesota State Bar Association, Minneapolis, MN; Toulouse Azur Restaurant, Gaviidae Common, Minneapolis, MN; Hub Shopping Center Renovation and Rainbow Foods, Richfield, MN; Carlson Headquarters/Carlson Marketing Group, Minnetonka, MN

SIRNY ARCHITECTS

6009 Wayzata Blvd., Ste. 103
Minneapolis, MN 55416
612/544-6055
Fax: 612/544-8492
Established 1983

John E. Sirny AIA
Laurence A. Page

Firm Personnel by Discipline

Architectural	2
Administrative	2
Total in Firm	4

	Work %
Housing/Multiple	10
Residences/New & Remodel.	10
Retail/Commercial	20
Medical/Healthcare	10
Education/Academic	15
Interior Architecture	25
Country Clubs	20
Libraries	10
Facilities Planning	5

Alexandria Technical College, Classroom and Shops Building, Alexandria, MN; Edina Country Club, Edina, MN; Turners Gymnastic Center, Mendota Heights, MN; CocoLezzone Restaurant/Rupert's Nightclub/American Cafe, Minneapolis, MN; Mercentile Building Food Court, Chicago, IL; Roscher Dental Clinic

SKAADEN-HELMES ARCHITECTS, INC.

4510 West 77th St., Ste. 200
Edina, MN 55435-5503
612/893-0928
Fax: 612/893-0332
Established 1987

Craig M. Skaaden AIA
L. Scott Helmes AIA

Firm Personnel by Discipline

Architectural	3
Engineering	1
Other Technical	1
Administrative	1
Total in Firm	6

	Work %
Office Bldg/Banks/Financial	5
Industrial/Mfg/Warehousing	5
Medical/Healthcare	80
Education/Academic	10

St. Joseph Medical Center Master Plan, Wichita, KS; Franklin General Hospital, Family Practice Clinic, Hampton, IA; Illini Hospital, Specialty Center, Moline, IL; Midwest MRI, MRI Addition, St. Paul, MN; Eureka Community Hospital, Outpatient Facility, Eureka, IL; Camden Physicians P.A., Plymouth Clinic, Plymouth, MN

SKD ARCHITECTS, INC.

9800 Shelard Pkwy., Ste. 110
Minneapolis, MN 55441
612/591-6115
Fax: 612/591-6119
Established 1977

Steven A. Kleineman AIA

Firm Personnel by Discipline

Architectural	3
Interior Designers	1
Other Technical	3
Administrative	1
Total in Firm	8

	Work %
Residences/New & Remodel.	35
Office Bldg/Banks/Financial	20
Retail/Commercial	5
Industrial/Mfg/Warehousing	5
Churches/Worship	5
Municipal	
Interior Architecture	25

Merrill Corp., St. Paul, MN; Wildwood Branch Library, Mahtomedi, MN; Minneapolis National Guard Armory, Northeast Minneapolis, MN; Barry Residence, Minnetonka, MN; Engler Residence, Minnetonka, MN; Wexler Residence, Minnetonka, MN

SMILEY GLOTTER ASSOCIATES

1021 LaSalle Ave. S.
Minneapolis, MN 55403
612/332-1401
Fax: 612/332-1405
Established 1946

Saul C. Smiley FAIA
Joel H. Glotter AIA
Gary Nyberg AIA, ASID
Ralph Laiderman AIA

Firm Personnel by Discipline

Architectural	13
Interior Designers	2
Planners	2
Administrative	4
Total in Firm	22

	Work %
Office Bldg/Banks/Financial	15
Retail/Commercial	5
Industrial/Mfg/Warehousing	5
Medical/Healthcare	35
Municipal	5
Education/Academic	35
Interior Architecture	25

Winona State University of Science, Winona, MN; United/Children's Hospital Interiors, Renovation and Addition, St. Paul, MN; Pillsbury Elementary School, Minneapolis, MN; Phillips Eye Institute, Minneapolis, MN; Moose Lake Regional Treatment Center, Moose Lake, MN; Mound State Bank, Mound, MN

SMITH ARCHITECTS

6215 Cambridge St.
Minneapolis, MN 55416
612/925-3788
Fax: 612/925-5843
Established 1982

John T. Smith AIA

Firm Personnel by Discipline

Architectural	2
Administrative	0.5
Total in Firm	2.5

	Work %
Residences/New & Remodel.	20
Office Bldg/Banks/Financial	20
Retail/Commercial	20
Industrial/Mfg/Warehousing	30
Interior Architecture	10

LaMettry Auto Center, Eden Prairie, MN; West 5 Business Center, Eden Prairie, MN; 8001 Office Building, St. Louis Park, MN; John & Karon Smith Residence, Minnetonka, MN; Lincoln Square Shopping Center Remodeling, Mahtomedi, MN; The Marketplace Mall Remodeling, Little Canada, MN

W-SMITH ARCHITECTURAL & ENGINEERING SERVICES, INC.

525 Junction St.
P.O. Box 203
Winona, MN 55987
507/452-4196
Fax: 507/452-3859

Sherman W. Smith AIA

Firm Personnel by Discipline

Architectural	1
Other Technical	3
Administrative	2
Total in Firm	6

	Work %
Housing/Multiple	10
Office Bldg/Banks/Financial	10
Industrial/Mfg/Warehousing	40
Medical/Healthcare	10
Churches/Worship	10
Municipal	10
Education/Academic	10

Winona National & Savings Bank, Winona, MN; Fastenal, Inc., Winona, MN; EMND, Inc., Winona, MN; Police Administration Building, Decorah, IA; Municipal Building Remodeling, Decorah, IA; Composite Products, Inc., Winona, MN

SMR ARCHITECTS

1905 Dellwood
Roseville, MN 55113
612/647-0229
Fax: 612/647-0229
Established 1991

Steven M. Rengel AIA

Firm Personnel by Discipline

Architectural	1.5
Administrative	.5
Total in Firm	2

	Work %
Residences/New & Remodel.	50
Office Bldg/Banks/Financial	25
Retail/Commercial	25
Restoration	10
Interior Architecture	10

First National Bank, Little Falls, MN; Dr. John Kanyusik Residence, Mankato, MN; Mr. Max Horn Residence, Bloomington, MN; Mr. Jack Kennefick Residence, Edina, MN

SMSQ, INC.

205 South Water St.
Northfield, MN 55057
507/645-4461
Fax: 507/645-7682
Established 1949

E.A. Sövik FAIA
S.J. Mathre AIA
C.L. Sathrum AIA
R.M. Quanbeck AIA
T.J. Schlink AIA
S.B. Edwins AIA

Firm Personnel by Discipline

Architectural	10
Landscape Architect	1
Other Technical	1
Administrative	3
Total in Firm	15

	Work %
Housing/Multiple	10
Residences/New & Remodel.	5
Office Bldg/Banks/Financial	10
Churches/Worship	30
Education/Academic	30
Restoration/Preservation	15
Interior Architecture	10

Ditmanson Addition and Library Remodeling, St. Olaf College, Northfield, MN; Boliou Hall Addition and Remodeling and Math/Computing Building, Carleton College, Northfield, MN (Joint Ventured with Associated Architects and Cambridge Seven Associates); Student Apartments, Augsburg College, Minneapolis, MN; Morris Civic Auditorium Restoration, South Bend, IN; Good Shepherd Roman Catholic Church, State College, PA; Landscape Master Plan, School Sisters of Notre Dame, Mankato, MN

LUCIAN ED SOLTVEDT, ARCHITECT

10132 Johnson Ave. S.
Bloomington, MN 55437
612/831-5741
Fax: 612/881-3684
Established 1983

Lucian Ed Soltvedt AIA

Firm Personnel by Discipline
Architectural 1
Administrative 1
Total in Firm 2

Work %
Office Bldg/Banks/Financial 20
Retail/Commercial 20
Code Consultant 60

DANIEL R. SPENCER & ASSOCIATES

2527 Lynn Avenue S.
Minneapolis, MN 55416
612/924-0448
Fax: 612/924-0448
Established 1991

Daniel R. Spencer AIA

Firm Personnel by Discipline
Architectural 3

Work %
Residences/New & Remodel. 80
Office Bldg/Banks/Financial 5
Retail/Commercial 5
Medical/Healthcare 5
Municipal 5
Restoration/Preservation 5
Interior Architecture 15

Naegele Residence, Minnetonka, MN; Figlmiller/Lotz Residence, Edina, MN; Bledsoe/Grady Residence, Chaska, MN; Hughes Residence, Minneapolis, MN; Marty Chiropractic Clinic, Minneapolis, MN; Health One Affiliated Clinics

THE STAGEBERG PARTNERS, INC.

115 Fourth Street N.
Minneapolis, MN 55401
612/375-1399
Fax: 612/342-2659
Established 1968

James Stageberg FAIA
William Beyer AIA
Dennis Sacks AIA

Firm Personnel by Discipline
Architectural 11

Work %
Residences/New & Remodel. 20
Medical/Healthcare 5
Education/Academic 30
Parking/Transit Facilities 20
Recreational Facilities 25

Recreational Sports Complex, University of Minnesota, Minneapolis, MN; Parking/Transit Facilities, Minneapolis, MN; Third Avenue Parking/Transit Facilities, Minneapolis, MN; Numerous Private Residential Projects

THOMAS H. STAHL INC. ARCHITECTS

200 West Old Shakopee Rd.
Bloomington, MN 55420
612/881-5610
Fax: 612/881-5611
Established 1966

Thomas H. Stahl AIA

Firm Personnel by Discipline
Architectural 1
Other Technical .5
Administrative .5
Total in Firm 2

Work %
Housing/Multiple 10
Residences/New & Remodel. 10
Office Bldg/Banks/Financial 15
Industrial/Mfg/Warehousing 5
Medical/Healthcare 5
Churches/Worship 30
Municipal 25
Restoration/Preservation 10
Interior Architecture 10

St. Stephens Catholic Church, Minneapolis, MN; St. Peter's Catholic Church, Pequot Lakes, MN; Bloomington Community Ice Garden, Bloomington, MN; National Headquarters Building, Cherner Contracting Co., Eden Prairie, MN; Law Offices Building, Cochrane Bresnahan P.A., St. Paul, MN

the STANIUS JOHNSON architect, inc.

1831 East 8th St.
Duluth, MN 55812
218/724-8578
Fax: 218/724-8717
Established 1976

Donald E. Stanius AIA
Kenneth D. Johnson AIA
Rickard A. Stanius AIA
Ronald E. Stanius AIA

Firm Personnel by Discipline
Architectural 8
Other Technical 4
Administrative 3
Total in Firm 15

Work %
Housing/Multiple 40
Office Bldg/Banks/Financial 10
Municipal 10
Education/Academic 40
Interior Architecture 10

Douglas County Courthouse Window Replacement, Superior, WI; Stowe Elementary School, Duluth, MN; Fire Hall for Town of Rice Lake, Duluth, MN; 28-Unit Elderly Housing Project, Superior, WI; Electrical Engineering Renovation and Remodeling, Minneapolis, MN; Natural Resources Research Institute, Duluth, MN

STARR DESIGN GROUP

104 8th Street E., P.O. 515
Northfield, MN 55057
507/663-0818
Fax: 612/663-7949

Other Offices: Faribault, Rochester

Donald R. Starr AIA

Firm Personnel by Discipline
Architectural 3
Interior Designers 1
Administrative 1
Total in Firm 5

Work %
Housing/Multiple 10
Residences/New & Remodel. 40
Office Bldg/Banks/Financial 5
Retail/Commercial 10
Industrial/Mfg/Warehousing 5
Medical/Healthcare 10
Churches/Worship 5
Education/Academic 10
Restoration/Preservation 5

Willinger's Golf Club Clubhouse, Northfield, MN; 3 Links Care Center Dining and Board and Lodging, Northfield, MN; Hardee's Restaurant, Duluth, MN; Sunderlin Home, Faribault, MN; Patterson Home, Northfield, MN; Middle School Office Remodel, Northfield, MN

STATION 19 ARCHITECTS, INC.

2001 University Ave. S.E.
Minneapolis, MN 55414
612/623-1800
Fax: 612/623-0012
Established 1980

Darrel LeBarron AIA
Keith Sjoquist AIA

Firm Personnel by Discipline
Architectural 10
Interior Designers 2
Planners 2
Administrative 3
Total in Firm 17

Work %
Retail/Commercial 5
Medical/Healthcare 30
Churches/Worship 60
Education/Academic 10
Restoration/Preservation 25
Interior Architecture 20

Maple Grove Covenant Church, Maple Grove, MN; North Heights Lutheran Church, Arden Hills, MN; Saint Raphael's Catholic Church, Crystal, MN; Southern Heights Dental Building, Faribault, MN; Biewald/Hackett Orthodontics Building, Apple Valley, MN; Minneapolis Medical Specialists Building, Robbinsdale, MN

STEGNER-PHELPS ARCHITECTS, P.A.

222 Laurel St.
Brainerd, MN 56401
218/829-2255
Fax: 218/829-2267
Established 1955

Le Stegner AIA
Brian Phelps AIA

Firm Personnel by Discipline
Architectural 7
Administrative 1
Total in Firm 8

Work %
Office Bldg/Banks/Financial 10
Education/Academic 80
Maintenance Facilities 10

MNDOT District Headquarters, Baxter, MN; Senior High School, Sartell, MN; Elementary School, Pierz, MN; Russel-Header Office Building, Brainerd, MN; TRI-CAP Head Start, Little Falls/Brainerd, MN; Central Maintenance Facility, Camp Ripley, MN

CHARLES R. STINSON ARCHITECTS

12800 White Water Drive,
Ste. 140
Minnetonka, MN 55434
612/931-3111

Charles R. Stinson AIA

Firm Personnel by Discipline
Architectural 3

	Work %
Housing/Multiple	5
Residences/New & Remodel.	90
Office Bldg/Banks/Financial	5

Private residences.

STUDIO FIVE ARCHITECTS

1170 Ford Center
420 North 5th St.
Minneapolis, MN 55401
612/339-0605
Fax: 612/337-5394
Established 1987

Thomas E. Hunt AIA
Leigh M. Rolfshus AIA
William J. Lawrence AIA

Firm Personnel by Discipline
Architectural 7
Interior Designers 2
Administrative 1
Total in Firm 9

	Work %
Housing/Multiple	30
Medical/Healthcare	20
Churches/Worship	10
Municipal	10
Education/Academic	30
Restoration/Preservation	30
Interior Architecture	40

Peik and Eddy Hall, University of Minnesota, Minneapolis, MN; Anwatin Early Education Center, Minneapolis Public Schools; Braham Public School, Braham, MN; Green Lea Manor Nursing Home, Mabel, MN; St. Peter Regional Treatment Center, St. Peter, MN; St. Cloud HRA, St. Cloud, MN

THE SULLIVAN GROUP ARCHITECTS, INC.

5700 Smetana Drive, Ste. 120
Minnetonka, MN 55343
612/939-0644
Established 1985

Charles E. Sullivan AIA

Firm Personnel by Discipline
Architectural 1
Other Technical 0.5
Administrative 1
Total in Firm 2.5

	Work %
Housing/Multiple	10
Residences/New & Remodel.	10
Office Bldg/Banks/Financial	15
Retail/Commercial	10
Industrial/Mfg/Warehousing	15
Medical/Healthcare	20
Churches/Worship	5
Interior Architecture	40
Facil. Consult. & Inspection	15

Medtronic - Bio-Medicus, Expansion and Remodeling, Eden Prairie, MN; Four Seasons Leisure Retreats, Inc., Resort, Beltrami County, MN; VA Medical Center, Radiation Therapy Center, Minneapolis, MN; Promcon Division, Medtronic Inc., Promcon North R&D Labs, Brooklyn Center, MN; Ultra Tool, Inc., Addition, Grantsburg, WI; St. Anthony Eldercenter on Main, Addition and Remodeling, Minneapolis, MN

SYMMES, MAINI & MCKEE ASSOCIATES, INC.

Young Quinlan Building
81 South Ninth St., Ste. 330
Minneapolis, MN 55402
612/332-3654
Fax: 612/332-3626
Other Offices: Cambridge, MA
Established 1955

Thomas F. Vogel AIA
Michael K. Powers PE
Edward R. Frenette AIA
Daniel L. Ilten AIA, PE
Robert J. McNair AIA
Michael F. Holland PE

Firm Personnel by Discipline
Architectural 33
Engineering 19
Landscape Architect 1
Interior Designers 4
Other Technical 5
Administrative 8
Total in Firm 70

	Work %
Office Bldg/Banks/Financial	25
Retail/Commercial	20
Industrial/Mfg/Warehousing	30
Municipal	10
Education/Academic	15
Restoration/Preservation	10
Interior Architecture	20

First Bank Systems, Data and Operations Center, St. Paul, MN; Blue Cross/Blue Shield of Maine, Corporate Headquarters, South Portland, ME; Talbots, Retail Store, Toronto, Ontario, CANADA; IBM, Semi-Conductor Test and Assembly Facility, Fishkill, NY; Noble and Greenough School, Art Center and Classroom Facility, Dedham, MA; Carnegie Institution of Washington, Advanced Research Lab., Washington, DC

JOHN IVEY THOMAS/THOMAS A. VECCHI, INC.

1518 East Superior St.
Duluth, MN 55812
218/724-8802
Fax: 218/728-5113
Established 1971

Thomas A. Vecchi AIA
John Ivey Thomas AIA

Firm Personnel by Discipline
Architectural 6
Administrative 2
Total in Firm 8

	Work %
Housing/Multiple	26
Residences/New & Remodel.	12
Office Bldg/Banks/Financial	10
Retail/Commercial	20
Industrial/Mfg/Warehousing	5
Churches/Worship	5
Municipal	25
Education/Academic	14
Restoration/Preservation	5
Interior Architecture	5

Barker's Island Condominiums, Superior, WI; St. Louis County Correctional Facility, Jail, Duluth, MN; Northland Medical Center South, Duluth, MN; Lincoln Park Elementary School, Addition/Renovations, Duluth, MN; Harbor View Estates, Building Addition (Apts.), Duluth, MN; Residential Homes, Duluth, MN

THORBECK ARCHITECTS, LTD.

1409 Willow St.
Minneapolis, MN 55403
612/871-7979
Fax: 612/871-8088
Established 1969

Duane Thorbeck FAIA
Marc Partridge AIA
Dan Weatherman AIA
Marc Brummel

Firm Personnel by Discipline
Architectural 5
Other Technical 1
Administrative 2
Total in Firm 8

	Work %
Housing/Multiple	10
Office Bldg/Banks/Financial	20
Municipal	30
Education/Academic	25
Recreational/Exhibition	15

International Wolf Center, Ely, MN; Agricultural Operations Management Center, University of Minnesota, Crookston, MN; Associated Bureaus Inc., Office Building, Inver Grove Heights, MN; Sons of Norway International Office Renovation, Minneapolis, MN; Agricultural Research and Industry Facility, Penn State University, University Park, PA; Gonvick Community Center, Gonvick, MN

TOLTZ, KING, DUVALL, ANDERSON AND ASSOCIATES, INC.

2500 American National Bank Bldg.
St. Paul, MN 55101-1893
612/292-4400
Fax: 612/292-0083
Established 1910

Duane T. Prew PE
James E. Voyer PE
Westly J. Hendrickson AIA, AICP
William J. Armstrong AIA
Dean A. Johnson AIA
Warren P. Wunderlich AIA

Firm Personnel by Discipline
Architectural 20
Engineering 64
Landscape Architects 2
Other Technical 55
Administrative 20
Total in Firm 161

	Work %
Housing/Multiple	5
Office Bldg/Banks/Financial	5
Retail/Commercial	5
Industrial/Mfg/Warehousing	20
Municipal	15
Education/Academic	20
Restoration/Preservation	5
Interior Architecture	5
Sports/Recreational Facil.	20

Physical Fitness Center, AFB, Grand Forks, ND; Athletic Facilities Master Plan, Augsburg College, Minneapolis, MN; Visitor's Center, Minnesota State Fairgrounds, St. Paul, MN; Public Works Facilities Study, Grand Forks, ND; Confer Hall, Gustavus Adolphus College, St. Peter, MN; Alliant Techsystems, Inc., Miscellaneous Renovation Projects, Brooklyn Park, MN

TSP ARCHITECTS AND ENGINEERS

1500 Highway 52 N.
Rochester, MN 55901
507/288-8155
Fax: 507/288-7220
Other Offices: Minneapolis, MN
Established 1918

Roger K. Toulouse	PE
Karl J. Dirksen	
Steven D. Sorensen	AIA
Robert A. Cline	AIA
Jim D. Braucher	PE
Peter J. Sieger	AIA

Firm Personnel by Discipline	
Architectural	15
Engineering	26
Other Technical	7
Administrative	10
Total in Firm	58

Work %	
Housing/Multiple	10
Office Bldg/Banks/Financial	10
Retail/Commercial	5
Medical/Healthcare	20
Industrial/Mfg/Warehousing	20
Churches/Worship	5
Municipal	10
Education/Academic	15
Interior Architecture	5

Austin Community College,
Austin, MN; Samaritan Bethany
Assisted Living, Rochester, MN;
Saint Mary's Hospital, Central
Pharmacy, Rochester, MN; Pine
Haven Nursing Home, Pine Is-
land, MN; Waldorf College, Ad-
dition, Forest City, IA; Lakeview
Care Center, Fairmont, MN

TYSON ARCHITECTS, INC.

2309 Lyndale Avenue S.
Minneapolis, MN 55405
612/879-9901
Fax: 612/879-9867
Established 1977

Jay W. Tyson	AIA
--------------	-----

Firm Personnel by Discipline	
Architectural	4
Other Technical	2
Total in Firm	6

Work %	
Office Bldg/Banks/Financial	35
Industrial/Mfg/Warehousing	50
Interior Architecture	15

Seneca Waste Treatment Plant,
Expansion and Upgrade, Eagan,
MN; US WEST, Interior Remod-
eling for Digital Conversion, St.
Paul, MN; Five Telephone
Equipment Buildings in Fairfax,
Minnesota, Nicollet, Gibbon and
LaFayette, MN; Stillwater Waste

Treatment Plant, Expansion and
Upgrade, Stillwater, MN; US
WEST, Fiber Optics Telephone
Equipment Building, Lamberton,
MN; US WEST, Interior Remod-
eling for Digital Conversion,
Luverne, MN

VANNEY ASSOCIATES

3440 Federal Drive, Ste. 250
Eagan, MN 55122
612/452-0088
Fax: 612/452-2766
Established 1987

Robert F. Vanney	AIA
------------------	-----

Firm Personnel by Discipline	
Architectural	4
Other Technical	2
Administrative	2
Total in Firm	8

Work %	
Residences/New & Remodel.	5
Office Bldg/Banks/Financial	10
Retail/Commercial	40
Industrial/Mfg/Warehousing	5
Interior Architecture	35
Theatres	40

Shakopee Town Theatre,
Shakopee, MN; Apple Valley
Theatre, Apple Valley, MN;
Burnet Realty Office Building,
Eagan, MN; Nine West Shoes,
Midtown Manhattan,
New York City, NY

VEDI ASSOCIATES, INC.

1129 Washington Avenue S.
Minneapolis, MN 55415
612/333-4670
Fax: By request
Established 1984

Parshotam S. VEDI	AIA
-------------------	-----

Firm Personnel by Discipline	
Architectural	2
Engineering	2
Other Technical	1
Administrative	2
Total in Firm	7

Work %	
Office Bldg/Banks/Financial	10
Municipal	60
Restoration/Preservation	30

West Side Parking Facility, HRA
of St. Cloud, St. Cloud, MN;
Renovation of Centennial Office
Building Parking Facility, St.
Paul, MN; Hopkins Parking
Facility, Hopkins, MN; Parking
Facility No. 3, City of Dubuque,
IA; Metropolitan Medical Center
Business Office Remodeling,
Minneapolis, MN; Grand Central
Parking Addition & Connecting
Skyway, St. Cloud, MN

VETTER JOHNSON ARCHITECTS, INC.

10700 Old County Rd. 15,
Ste. 280
Plymouth, MN 55441
612/545-6500
Fax: 612/545-6277
Established 1989

Mark A. Vetter	AIA
Steven C. Johnson	AIA

Firm Personnel by Discipline	
Architectural	3
Administrative	.5
Total in Firm	3.5

Work %	
Medical/Healthcare	5
Churches/Worship	5
Municipal	40
Education/Academic	50

Park Elementary School
Renovation, Le Sueur, MN;
High School Addition, St. Peter,
MN; Elementary School
Addition, St. Clair, MN;
Cottonwood County L.E.C.,
Windom, MN; Aitkin Public
Library, Aitkin, MN; Bethlehem
Lutheran Church Addition,
Fergus Falls, MN

WAI/CONTINUUM

381 East Kellogg Blvd.
St. Paul, MN 55101
612/227-0644
Fax: 612/223-5092
Established 1981

David G. Wolterstorff	AIA
Scott R. Koester	
Timothy D. Casey	AIA
James D. Voigt	AIA

Work %	
Retail/Commercial	5
Medical/Healthcare	60
Churches/Worship	20
Education/Academic	15
Interior Architecture	15

HealthEast/Marian Center, St.
Paul, MN; St. Paul Cathedral,
St. Paul, MN; St. Paul Public
Schools, St. Paul, MN; Bethesda
Homes, Willmar, MN; Christian
Home, Waupun, WI; St. Louis
Church, St. Paul, MN

WALSH BISHOP ASSOCIATES, INC.

920 Second Avenue South
Minneapolis, MN 55402
612/338-8799
Fax: 612/337-5785
Established 1984

Dennis Walsh	AIA
Wayne Bishop	AIA
Ronald Smith	
Marci Sanders	
Kim Williamson	ASID

Firm Personnel by Discipline	
Architectural	9
Landscape Architects	1
Interior Designers	6
Other Technical	3
Administrative	3
Total in Firm	22

Work %	
Office Bldg/Banks/Financial	30
Retail/Commercial	30
Industrial/Mfg/Warehousing	20
Medical/Healthcare	20
Interior Architecture	35

Federal Reserve Bank, Min-
neapolis, MN; ITT Life/ITT Con-
sumer Finance Corporate Of-
fices, Plymouth, MN; Dain
Bosworth Corporate Offices,
Minneapolis, MN; MEI Diversi-
fied/Bellfonte Company/Bank
Shares Inc. Corporate Offices,
Minneapolis, MN; Scimed Life
Systems R/D Labs and
Manufacturing Facility, Maple
Grove, MN; AT&T Tower,
Minneapolis, MN

THE WEIDT GROUP INC.

5800 Baker Road, Ste. 100
Minnetonka, MN 55345
612/938-1588
Fax: 612/938-1480
Established 1977

John L. Weidt	AIA
---------------	-----

Firm Personnel by Discipline	
Architectural	5
Engineering	1
Other Technical	5
Administrative	4
Total in Firm	15

Work %	
Residences/New & Remodel.	5
Office Bldg/Banks/Financial	10
Municipal	10
CADD Development	40
Energy Research	35

Chaska City Hall, Chaska, MN;
"CADD-T" for Andersen Win-
dows, Inc.; "BATHCAD" for
American Standard Corp.;
"LIGHTCAD" for E.P.R.I.;
CAD program for McQuay
Snyder General; Technology
Transfer/Energy Design Assis-
tance, University of Minnesota

WEMLINGER ARCHITECTURE

P.O. Box 519
1521 Northway Dr.
St. Cloud, MN 56302
612/253-2100
Fax: 612/253-2269
Established 1968

Fredric Wemlinger AIA, PE
Craig A. Hess AIA, CCS

Firm Personnel by Discipline

Architectural	4
Engineering	1
Other Technical	1
Administrative	2
Total in Firm	8

	Work %
Housing/Multiple	10
Residences/New & Remodel.	5
Office Bldg/Banks/Financial	10
Retail/Commercial	5
Industrial/Mfg/Warehousing	10
Municipal	10
Education/Academic	40
Remodeling & Repair	10

Ogilvie K-12 School, MN; City Hall, Sauk Rapids, MN; US WEST Central Office Buildings, Central MN; Liberty Savings, St. Cloud, MN; Fire Department, Big Lake, MN; Office Building, MCF, St. Cloud, MN

WICHSE & HERREID ARCHITECTS, INC.

3476 Lake Elmo Ave. N.
P.O. Box 187
Lake Elmo, MN 55042
612/777-7054
Fax: 612/777-5931
Established 1991

Christine H. Wichser AIA
David N. Herreid

Firm Personnel by Discipline

Architectural	2
---------------	---

	Work %
Housing/Multiple	25
Residences/New & Remodel.	30
Office Bldg/Banks/Financial	15
Retail/Commercial	15
Municipal	15

Lake Elmo Bank, Remodeling of the Original Building, Lake Elmo, MN

MICHAEL J. WILKUS ARCHITECTS

14180 West 78th St.
Eden Prairie, MN 55344
612/949-0985
Fax: 612/949-9047
Established 1990

Michael J. Wilkus AIA
Jeffrey M. Rapp

Firm Personnel by Discipline

Architectural	9
Administrative	1
Total in Firm	10

	Work %
Housing/Multiple	5
Residences/New & Remodel	5
Retail/Commercial	80
Industrial/Mfg/Warehousing	10
Interior Architecture	5

Old Country Buffet Restaurants, National Locations; Olsen Tool & Plastics, Inc., MN; Sirloin Stockade International Restaurants, National Locations; 1991 Street of Dreams Residence, Medina, MN; K-Mart, Rice Lake, WI; Foss Town Homes, St. Anthony, MN

WILLIAMS/O'BRIEN ASSOCIATES, INC.

1111 3rd Avenue S., Ste. 156
Minneapolis, MN 55404
612/338-8981
Fax: 612/338-8982
Established 1961

Lorenzo D. Williams FAIA
James W. O'Brien AIA

Firm Personnel by Discipline

Architectural	6
Administrative	1
Total in Firm	7

	Work %
Housing/Multiple	10
Residences/New & Remodel.	5
Office Bldg/Banks/Financial	20
Retail/Commercial	15
Industrial/Mfg/Warehousing	20
Churches/Worship	10
Municipal	10
Education/Academic	10
Restoration/Preservation	10
Interior Architecture	10

MNDOT District 11 Headquarters Facility, Bemidji, MN; Front Street High Rise Remodeling, St. Paul, MN; Kenwood Elementary School Remodeling, Minneapolis, MN; Mt. Olivet Missionary Baptist Church Addition, St. Paul, MN; Empire Wastewater Treatment Plant Remodeling, Farmington, MN; Multi-Family and Single Family Homes, Minneapolis and Grand Rapids, MN

WILSON & ASSOCIATES, ARCHITECTS

120 South 6th St., Ste. 815
Minneapolis, MN 55402
612/344-1886
Fax: 612/344-1183
Established 1986

David Wilson AIA

Firm Personnel by Discipline

Architectural	3
Interior Designers	2
Administrative	1
Total in Firm	6

	Work %
Interior Architecture	100

Robins Kaplan Miller & Ciresi, La Salle Plaza, Minneapolis, MN; Bemis Company, Inc., Minneapolis Headquarters, Minneapolis, MN; Doherty Rumble & Butler, 5th Street Towers, Minneapolis, MN; Minneapolis Foundation, Foshay Tower, Minneapolis, MN; Briggs and Morgan, IDS Center, Minneapolis, MN; Maslon Edelman Borman & Brand, Norwest Center, Minneapolis, MN

WINSOR/FARICY ARCHITECTS, INC.

28 West Fifth St., Ste. 375
St. Paul, MN 55102
612/227-0655
Fax: 612/223-8030
Established 1971

Richard T. Faricy FAIA
Wayne R. Winsor AIA
Eugene C. Nelson AIA
Donald J. Leier AIA
James W. Cox AIA
Harold C. Olsen AIA
Michael Jordan AIA

Firm Personnel by Discipline

Architectural	24
Interior Designers	3
Planners	2
Other Technical	3
Administrative	6
Total in Firm	38

	Work %
Housing/Multiple	15
Office Bldg/Banks/Financial	15
Retail/Commercial	15
Industrial/Mfg/Warehousing	15
Medical/Healthcare	5
Municipal	10
Education/Academic	10
Restoration/Preservation	25
Interior Architecture	10
Justice/Correctional	10

Mounds Park All Nations Magnet School, St. Paul, MN; Laurel Village, Minneapolis, MN; Warren Burger Library, William Mitchell College of Law, St. Paul, MN; Blue Cross/Blue Shield Data Processing Center, St. Paul, MN; Burnsville City Hall and Police Station, Burnsville, MN; Registry Resort Hotel, Naples, FL

WINTHER-JOHNSON ROBINSON, INC.

970 Raymond Avenue, Ste. 202
St. Paul, MN 55114
612/646-8098
Fax: 612/646-8195

Rolf Winther Sullivan
Bennet A. Johnson
Reed F. Robinson AIA

Firm Personnel by Discipline

Architectural	2
Interior Designers	2
Other Technical	1
Total in Firm	5

	Work %
Residences/New & Remodel.	30
Retail/Commercial	30
Interior Architecture	40

Tofanelli Residence, Prior Lake, MN; Sundberg Residence, Edina, MN; Wilsons, Multiple Locations; Benson Optical, Multiple Locations; Okabena, Norwest Towers, Minneapolis, MN; Charles Bailly & Company, Lutheran Brotherhood Building, Minneapolis, MN

WIRTANEN CLARK LARSEN ARCHITECTS, INC.

1433 Utica Ave. S.
Minneapolis, MN 55416
612/541-9969
Fax: 612/541-9554

Other Offices: Phoenix, AZ
Established 1981

Michael D. Wirtanen AIA
W. David Clark AIA

Firm Personnel by Discipline

Architectural	9
Other Technical	2
Administrative	1
Total in Firm	12

	Work %
Housing/Multiple	10
Residences	5
Office Bldg/Banks/Financial	10
Retail/Commercial	50
Industrial/Mfg/Warehousing	20
Municipal	5
Restoration/Preservation	10
Interior Architecture	35

Thermo Form, White Bear Lake Township, MN; Target Stores, Nationwide; Burr Oak Apartments, Eagan, MN; White Bear Hills Shopping Center, White Bear Lake, MN; Service Merchandise, Nationwide; Edinburgh U.S.A. Club House & Restaurant, Brooklyn Park, MN

WOLD ARCHITECTS

6 West Fifth St.
St. Paul, MN 55102-1420
612/227-7773
Fax: 612/223-5646
Established 1968

Michael S. Cox AIA
Norman L. Glewwe AIA
Kevin P. Sullivan AIA

Firm Personnel by Discipline

Architectural	31
Engineering	5
Interior Designers	5
Other Technical	1
Administrative	7
Total in Firm	49

Work %

Office Bldg/Banks/Financial	15
Municipal	40
Education/Academic	45
Restoration/Preservation	20
Interior Architecture	15
Planning	30

Ramsey County Courthouse/St. Paul City Hall Renovation, St. Paul, MN; Lakeville High School, Lakeville, MN; Oak Ridge Elementary School, Eagan, MN; Redwood Valley High School, Redwood Falls, MN; Dakota County Law Enforcement Courts Expansion, Hastings, MN; Carver County Law Enforcement and Courts, Chaska, MN

WOLFGRAM/KNUTSON ARCHITECTS LTD.

2850 Metro Dr., Ste. 215
Bloomington, MN 55425
612/851-7161
Fax: 612/851-7162
Established 1983

Craig D. Wolgram AIA
Steven J. Knutson AIA

Firm Personnel by Discipline

Architectural	3
Administrative	0.5
Total in Firm	3.5

Work %

Housing/Multiple	5
Residences/New & Remodel.	5
Office Bldg/Banks/Financial	15
Retail/Commercial	15
Industrial/Mfg/Warehousing	35
Medical/Healthcare	15
Municipal	10

Grocery Stores, Hot Springs SD, Garden City & Hays KS; Adolescent Chemical Dependency Facility, Plymouth, MN; Dairy Plant, Additions & Remodeling, St. Paul, MN; Nursing Home, Addition, Brainerd, MN; Accessibility Improvements, Various State of Minnesota Buildings; Swanson's Meats, New Facility, Minneapolis, MN

XERXES ARCHITECTS

411 Washington Ave. N. #202
Minneapolis, MN 55401
612/339-8572
Fax: 612/338-2822
Established 1991

Rolf K. Haarstad AIA
Kathleen M. Lechleiter AIA
Gregory J. Carroll AIA

Firm Personnel by Discipline

Architectural	3
---------------	---

Work %

Residences/New & Remodel	50
Office Bldg/Banks/Financial	15
Retail/Commercial	20
Medical/Healthcare	10
Churches/Worship	5
Interior Architecture	20

Barry Residence, Pelican Lake, MN; Fernbrook Office Building, Plymouth, MN; Sweatshop, St. Paul, MN; Church of St. John Vianney, Fairmont, MN; Physicians Surgical Centers, St. Paul, MN

YAGGY COLBY ASSOCIATES

717 Third Ave. S.E.
Rochester, MN 55904
507/288-6464
Fax: 507/288-5058
Other Offices: Mason City, IA
Established 1972

Ronald V. Yaggy PE
Donald Borchering RLS, PE
Christopher Colby AIA
Ronald Fiscus LA

Firm Personnel by Discipline

Architectural	6
Engineering	8
Landscape Architect	1
Planners	2
Other Technical	20
Administrative	9
Total in Firm	46

Work %

Office Bldg/Banks/Financial	10
Retail/Commercial	50
Industrial/Mfg/Warehousing	5
Churches/Worship	5
Municipal	15
Education/Academic	15
Interior Architecture	50

U.S. Post Office Facility, Rochester, MN; Public Libraries, Plainview and Stewartville, MN; Apache Mall Shopping Center, Facility Management and Design Consulting, Rochester, MN; Q. Cumbers/Hometown Buffet Restaurants, Numerous National Locations; Pax Christi Catholic Church, Education Facility, Rochester, MN; Chester Woods Regional Recreational Facility, Olmsted County, MN

YOUNG & WILZ ARCHITECTS, LTD.

119 N. Fourth St., Ste. 402
Minneapolis, MN 55401
612/339-0997
Fax: 612/337-5312
Established 1983

Stephen L. Young AIA
Lawrence E. Wilz

Firm Personnel by Discipline

Architectural	5
Other Technical	1
Administrative	1
Total in Firm	7

Work %

Housing/Multiple	20
Residences/New & Remodel.	5
Medical/Healthcare	75
Restoration/Preservation	10

Springfield Community Hospital, Springfield, MN; Ramsey County Medical Examiner's Office, St. Paul, MN; Watonwan Memorial Hospital, St. James, MN; St. Peter Regional Treatment Center, St. Peter, MN; St. Mary's Health One, Winsted, MN; Continental Hotel Renovation, Minneapolis, MN

MARTHA YUNKER ARCHITECTURE

3766 West Calhoun Pkwy.
Minneapolis, MN 55410
612/925-3598
Fax: 612/925-3698
Established 1987

Martha Yunker AIA

Work %

Housing/Multiple	5
Residences	80
Retail/Commercial	5
Restoration/Preservation	10
Interior Architecture	10

Wilson Residence, Orono, MN; Fawbush's, Galleria, Edina, MN; Read Residence, Renovation and Addition, Lake of the Isles, Minneapolis, MN; Shakti Shoes, Calhoun Square, Minneapolis, MN; Tourek Residence, Woodbury, MN; Room and Board, Edina, MN

ZAGARIA MEYER ARCHITECTS

1427 Breda Avenue
St. Paul, MN 55108
612/646-4953
Established 1985

Christine Zagaria AIA

Work %

Residences/New & Remodel.	70
Retail/Commercial	10
Medical/Healthcare	10
Churches/Worship	10
Interior Architecture	30

Wheaton Residence, Englewood, FL; Bruns Residence, Addition, Washington, D.C.; Smith/Stringer Residence, Remodeling, Minneapolis, MN; Litin Residence, Remodeling, Minnetonka, MN; Northwest Unitarian Universalist Church, Brooklyn Park, MN; Rice Street Vision Center, St. Paul, MN

ZUBER ARCHITECTS, INC.

836 West 79th St.
Minneapolis, MN 55420
612/884-6204
Fax: 612/884-0049
Established 1976

Jeri E. Zuber AIA

Wylie Sands Baker
Timothy Gaetz
Krin Berntson

Firm Personnel by Discipline

Architectural	4
Administrative	1
Total in Firm	5

Work %

Residences	20
Retail/Commercial	60
Industrial/Mfg/Warehousing	10
Education/Academic	5
Interior Architecture	5

INDEX OF FIRMS BY BUILDING TYPE

The purpose of the Index of Firms is to enable you to quickly identify, from among the 225-plus architectural firms listed in the foregoing Directory, those with experience and skill in designing whatever specific building type may be of interest to you. The building types listed directly match with those in the Directory of Architectural Firms.

To be included, each firm was invited to identify building types for which they have specific design expertise and required to pay a modest fee for each listing. Firms listed are identified in alphabetical order by name with location also indicated.

A full description of each firm in this Index is included in the Firm Directory along with all other firms managed by members of the American Institute of Architects. We urge you to thoroughly study the Directory and direct any questions to AIA Minnesota, 612/338-6763.

Housing - Multiple Dwellings, Dormitories, Hotel, Apartments, Elderly Living, etc.

The Associated Architects, Inc.
St. Paul

Blumentals/Architecture, Inc.
Brooklyn Center

BRW Architects, Inc./
BRW, Inc.
Minneapolis

Arvid Elness Architects, Inc.
Minneapolis

Bruce Knutson Architects, Inc.
Minneapolis

L.E. Kollmeyer, Architect, Inc.
Minneapolis

Korngiebel Architecture
Hutchinson

McGuire/Engler/Davis
Architects, P.A.
Stillwater

Meyer, Scherer &
Rockcastle, Ltd.
Minneapolis

Pauly Olsen Architectural
Services Group of Short-
Elliott-Hendrickson, Inc.
St. Cloud, St. Paul

Ready Architectural
Associates, Inc.
Hopkins

John Rohrman Architects
Minneapolis

The Stanius Johnson
Architects, Inc.
Duluth

Studio Five Architects
Minneapolis

Williams/O'Brien
Associates, Inc.
Minneapolis

Residences - Single Family Homes, Additions and Remodelings

Architecture Unlimited, Inc.
St. Paul

Frederick Bentz/Milo
Thompson/Robert Rietow, Inc.
Minneapolis

Steven K. Buetow, Architect
St. Paul

K.C. Busch and Associates
St. Paul

Carlsen & Frank Architects
St. Paul

Caulfield Architectural Design
Woodbury

Daniel Christensen Design
Consultants
Minneapolis

Close Associates, Inc.
Minneapolis

George F. Cundy & Associates
St. Paul

Elliot Architects
Hudson, Wisc.

Tom Ellison Architects
Minneapolis

Farnan Architectural Practice
White Bear Lake

Helgeson/Desnick/Isenberg
Minneapolis

Jafvert Mueller Architects, Inc.
Bloomington

Bruce Knutson Architects, Inc.
Minneapolis

L.E. Kollmeyer, Architect, Inc.
Minneapolis

John Larson and
Associates Architects
Lakeland

David P. Linner, Architect
Minneapolis

McGuire/Engler/Davis
Architects, P.A.
Stillwater

Rosemary A. McMonigal
Architects
Minneapolis

Meyer, Scherer &
Rockcastle, Ltd.
Minneapolis

Morrison/Waljarvi
Architects, Inc.
White Bear Lake

Mulfinger, Susanka & Mahady
Architects, Inc.
Minneapolis

Nesset Architecture
Excelsior

Peter K. Paulson, Architect
Minneapolis

John G. Rauma, FAIA,
Architect
Minneapolis

Ready Architectural
Associates, Inc.
Hopkins

Rust Architects
White Bear Lake

SMR Architects
Roseville

The Stageberg Partners, Inc.
Minneapolis

Martha Yunker Architecture
Minneapolis

Zagaria Meyer Architects
St. Paul

Office Buildings and Banks/Financial

The Alliance
Minneapolis

Brent Anderson Associates, Inc.
Burnsville

Architectural Resources, Inc.
Hibbing

The Associated Architects, Inc.
St. Paul

Blumentals/Architecture, Inc.
Brooklyn Center

Elliot Architects
Hudson, Wisc.

Helgeson/Desnick/Isenberg
Minneapolis

Helstrom Architects, Inc.
Duluth

Krech, O'Brien, Mueller &
Wass, Inc.
Inver Grove Heights

McGuire/Engler/Davis
Architects, P.A.
Stillwater

Meyer, Scherer &
Rockcastle, Ltd.
Minneapolis

The Leonard Parker Associates,
Architects Inc.
Minneapolis

The Runyan/Vogel Group, Inc.
Minneapolis

Rust Architects
White Bear Lake

Shea Architects, Inc.
Minneapolis

Smiley Glotter Associates
Minneapolis

The Stanius Johnson
Architects, Inc.
Duluth

Symmes, Maini & McKee
Associates, Inc.
Minneapolis

Vanney Associates
Eagan

Walsh Bishop Associates, Inc.
Minneapolis

Williams/O'Brien
Associates, Inc.
Minneapolis

**Retail/Commercial -
Restaurants, Stores,
Shops, Theaters, etc.**

The Alliance
Minneapolis

Blumentals/Architecture, Inc.
Brooklyn Center

Helgeson/Desnick/Isenberg
Minneapolis

Krech, O'Brien, Mueller &
Wass, Inc.
Inver Grove Heights

Ready Architectural
Associates, Inc.
Hopkins

RSP Architects, Ltd.
Minneapolis

The Runyan/Vogel Group, Inc.
Minneapolis

Rust Architects
White Bear Lake

Shea Architects, Inc.
Minneapolis

Vanney Associates
Eagan

Walsh Bishop Associates, Inc.
Minneapolis

Michael J. Wilkus Architects
Eden Prairie

Winther-Johnson-Robinson,
Inc.
St. Paul

Yaggy Colby Associates
Rochester

Martha Yunker Architecture
Minneapolis

**Industrial/Manufacturing/
Warehousing**

Blumentals/Architecture, Inc.
Brooklyn Center

Bonestroo, Rosene, Anderlik &
Assoc., Inc.
St. Paul

Cording-Natwick-Hilbert
Architects, Inc.
Apple Valley

Green, Nelson & Weaver, Inc.
Minneapolis

Hammel Green and
Abrahamson, Inc.
Minneapolis

Krech, O'Brien, Mueller &
Wass, Inc.
Inver Grove Heights

Miller-Dunwiddie-Associates,
Inc.
Eden Prairie

Orr-Schelen-Mayeron &
Associates, Inc.
Minneapolis

RSP Architects, Ltd.
Minneapolis

Rieke Carroll Muller
Associates, Inc.
Minnetonka

The Runyan/Vogel Group, Inc.
Minneapolis

Setter, Leach & Lindstrom, Inc.
Minneapolis

Symmes, Maini & McKee
Associates, Inc.
Minneapolis

TKDA
St. Paul

Walsh Bishop Associates, Inc.
Minneapolis

Michael J. Wilkus Architects
Eden Prairie

Williams/O'Brien
Associates, Inc.
Minneapolis

**Medical Facilities/Health
Care - In-Patient and Out-
Patient Care and Dental
Facilities**

Architectural Resources, Inc.
Hibbing

The Associated Architects, Inc.
St. Paul

Tom Ellison Architects
Minneapolis

Arvid Elness Architects, Inc.
Minneapolis

Engan Associates: Architects
Willmar

Foss Associates
Moorhead

Hammel Green and
Abrahamson, Inc.
Minneapolis

Bernard Herman
Architects, Inc.
Minneapolis

Hills Gilbertson Architects, Inc.
Minneapolis

Horty, Elving &
Associates, Inc.
Minneapolis

Jordan Architects, P.A.
St. Paul

KKE Architects
Minneapolis

Orr-Schelen-Mayeron &
Associates, Inc.
Minneapolis

Setter, Leach &
Lindstrom, Inc.
Minneapolis

Skaaden-Helms Architects, Inc.
Edina

Smiley Glotter Associates
Minneapolis

Station 19 Architects, Inc.
Minneapolis

WAI/Continuum
St. Paul

Young & Wilz Architects, Ltd.
Minneapolis

**Churches/Worship
Facilities**

The Adkins Association, Inc.
St. Paul

Architectural Resources, Inc.
Hibbing

Dennis Batty & Associates, Inc.
Minneapolis

Frederick Bentz/Milo
Thompson/Robert Rietow, Inc.
Minneapolis

K.C. Busch and Associates
St. Paul

Close Associates, Inc.
Minneapolis

Cording-Natwick-Hilbert
Architects, Inc.
Apple Valley

Engan Associates: Architects
Willmar

Hagemeister & Mack,
Architects
St. Cloud

Helgeson/Desnick/Isenberg
Minneapolis

Helstrom Architects, Inc.
Duluth

Jafvert Mueller Architects, Inc.
Bloomington

Kodet Architectural
Group, Ltd.
Minneapolis

McGuire Courteau Lucke
Architects, Inc.
St. Paul

McGuire/Engler/Davis
Architects, P.A.
Stillwater

Morrison/Waljarvi
Architects, Inc.
White Bear Lake

Rafferty Rafferty Tollefson
Architects, Inc.
St. Paul

Sessing Architects, Inc.
St. Paul

Station 19 Architects, Inc.
Minneapolis

WAI/Continuum
St. Paul

**Municipal Buildings -
City Halls, Fire and
Police Stations, Park
and Recreation
Facilities, etc.**

The Adkins Association, Inc.
St. Paul

The Alliance
Minneapolis

Jack Edward Anderson
Architect
Minnetonka

Ankeny, Kell, Richter &
Associates, Ltd.
St. Paul

Architectural Resources, Inc.
Hibbing

Bonestroo, Rosene,
Anderlik & Assoc., Inc.
St. Paul

BRW Architects, Inc./
BRW, Inc.
Minneapolis

Cording-Natwick-Hilbert
Architects, Inc.
Apple Valley

Engan Associates: Architects
Willmar

KKE Architects
Minneapolis

Kodet Architectural
Group, Ltd.
Minneapolis

Meyer, Scherer &
Rockcastle, Ltd.
Minneapolis

Miller-Dunwiddie-
Associates, Inc.
Eden Prairie

Morrison/Waljarvi
Architects, Inc.
White Bear Lake

Orr-Schelen-Mayeron &
Associates, Inc.
Minneapolis

The Leonard Parker Associates,
Architects Inc.
Minneapolis

Pauly Olsen Architectural
Services Group of Short-
Elliott-Hendrickson, Inc.
St. Cloud, St. Paul

Rieke Carroll Muller
Associates, Inc.
Minnetonka

Rust Architects
White Bear Lake

Shea Architects, Inc.
Minneapolis

The Stanius Johnson
Architects, Inc.
Duluth

TKDA
St. Paul

Wemlinger Architecture
St. Cloud

Williams/O'Brien
Associates, Inc.
Minneapolis

Winsor/Faricy Architects, Inc.
St. Paul

Wold Architects
St. Paul

Yaggy Colby Associates
Rochester

**Educations/Academic
Buildings - K-12 Schools,
College Classrooms,
Labs, Research,
Recreation, and Athletic
Facilities, etc.**

Abendroth, Rego &
Youngquist, Inc.
St. Louis Park

The Adkins Association, Inc.
St. Paul

The Alliance
Minneapolis

Ankeny, Kell, Richter &
Associates, Ltd.
St. Paul

Architectural Resources, Inc.
Hibbing

The Associated Architects, Inc.
St. Paul

BRW Architects, Inc./
BRW, Inc.
Minneapolis

Frederick Bentz/Milo
Thompson/Robert Rietow, Inc.
Minneapolis

Engan Associates: Architects
Willmar

Foss Associates
Moorhead

Green, Nelson & Weaver, Inc.
Minneapolis

Hammel Green and
Abrahamson, Inc.
Minneapolis

Hokanson/Lunning
Associates, Inc.
St. Paul

KKE Architects
Minneapolis

Kodet Architectural
Group, Ltd.
Minneapolis

Rosemary A. McMonigal
Architects
Minneapolis

Morrison/Waljarvi
Architects, Inc.
White Bear Lake

Orr-Schelen-Mayeron &
Associates, Inc.
Minneapolis

The Leonard Parker Associates,
Architects Inc.
Minneapolis

Pauly Olsen Architectural
Services Group of Short-Elliott-
Hendrickson, Inc.
St. Cloud, St. Paul

RSP Architects, Ltd.
Minneapolis

Rafferty Rafferty Tollefson
Architects, Inc.
St. Paul

Rice Stromgren Architects
Minneapolis, Mankato

Setter, Leach & Lindstrom, Inc.
Minneapolis

Smiley Glotter Associates
Minneapolis

The Stageberg Partners, Inc.
Minneapolis

The Stanius Johnson
Architects, Inc.
Duluth

Stegner-Phelps Architects, P.A.
Brainerd

Studio Five Architects
Minneapolis

Symmes, Maini & McKee
Associates, Inc.
Minneapolis

TKDA
St. Paul

Wemlinger Architecture
St. Cloud

Williams/O'Brien Associates,
Inc.
Minneapolis

Winsor/Faricy Architects, Inc.
St. Paul

Wold Architects
St. Paul

Yaggy Colby Associates
Rochester

**Restoration/Preservation -
Renovations, Restoration
of Historic Architecture
to Period, Stabilization
and Preservation of
Historic Structures**

The Associated Architects, Inc.
St. Paul

Blumentals/Architecture, Inc.
Brooklyn Center

Steven K. Buetow, Architect
St. Paul

Arvid Elness Architects, Inc.
Minneapolis

Miller-Dunwiddie-Associates,
Inc.
Eden Prairie

Ready Architectural
Associates, Inc.
Hopkins

The Stanius Johnson
Architects, Inc.
Duluth

Winsor/Faricy Architects, Inc.
St. Paul

**Interior Architecture -
Interior Design, Space
Planning, System
Furnishings, etc.**

The Alliance
Minneapolis

Ankeny, Kell, Richter &
Associates, Ltd.
St. Paul

Carlsen & Frank Architects
St. Paul

Edward Farr Architects, Inc.
Bloomington

Hokanson/Lunning
Associates, Inc.
St. Paul

Horty, Elving & Associates, Inc.
Minneapolis

Jafvert Mueller Architects, Inc.
Bloomington

Meyer, Scherer &
Rockcastle, Ltd.
Minneapolis

Mohagen Architects, Ltd.
Wayzata

The Leonard Parker Associates,
Architects Inc.
Minneapolis

Planning and Design, Inc.
Minneapolis

RSP Architects, Ltd.
Minneapolis

Shea Architects, Inc.
Minneapolis

Smiley Glotter Associates
Minneapolis

The Stanius Johnson
Architects, Inc.
Duluth

Vanney Associates
Eagan

Walsh Bishop Associates, Inc.
Minneapolis

Wilson & Associates, Architects
Minneapolis

Winther-Johnson-
Robinson, Inc.
St. Paul

Zagaría Meyer Architects
St. Paul

r e p r i n t s

Order AM Reprints

r e p r i n t s

And Get The Most For Your Marketing Dollar

r e p r i n t s

Custom Formatting Available

r e p r i n t s

For More Information Call

r e p r i n t s

Peter Rand, AIA, Publisher

r e p r i n t s

612/338-6763

r e p r i n t s

AM publishes a variety of directories to aid clients, design firms and the public in identifying any licensed design professional or specialized consultant that may be required for various building projects. For example, elsewhere in this issue is our annual directory of architectural firms.

The Directory of Consultants which follows is our first attempt at identifying those organizations which have very unique and specialized skills that may be necessary for certain particular project teams. All firms have offices in Minnesota and some have diversified, engineering skills which go beyond the more narrow specialties of this directory.

We invite you to use this directory and let us know of any additional firms that should be invited to be part of our next Directory of Consultants.

Peter Rand, AIA, Publisher

Legend

ASAP	American Society of Architectural Perspectivists
CSI	Construction Specifications Institute
FCSI	Foodservice Consultants Society
IALD	International Association of Lighting Designers
IES	Illuminating Engineering Society
NCAC	National Council of Acoustical Consultants
PE	Professional Engineer
RD	Registered Dietitian
RLS	Registered Land Surveyor
USITT	United States Institute of Theater Technology

Accessibility/ ADA/ Code

CM8 Consultants

2717 St. Anthony Blvd N.E.
St. Anthony, MN 55418-3223
612/782-9971
Fax: 612/781-2128
Established 1990

Virgil L. Gottwalt AHC CDC

Specifications Consultant-Divisions 8, 10, 12; all types of doors, custom hollow metal and wood; hardware consultant, field inspections/reviews; cost estimates, details, value engineering.

Investors Savings Bank, Wayzata, MN; Chasewood Gates Apartments, Minnetonka, MN; Dallah Office Complex, Jeddah, S.A.; University of Minnesota Art Museum, Minneapolis, MN; Mounds Park Academy, St. Paul, MN.

Curtis L. Wiehle, Accessibility Consultant

5609 Heather Lane
Edina, MN 55436
612/925-5471
Established 1991

Curtis L. Wiehle

Physical accessibility surveys and analysis. Blueprint review for accessibility. ADA/MN 1340 compliance. Commercial/Residential/Recreational.

St. Paul Companies, St. Paul, MN; St. Paul Civic Center Restroom Remodeling, St. Paul, MN; David Carlson Townhouse, Eden Prairie, MN; Krause & Rollins, Attorney, survey, Minneapolis, MN; MN Rehabilitation Services, Eagan, MN.

Acoustical Design

David Braslau Associates, Inc.

1313 5th St S.E. Suite 322
Minneapolis, MN 55414
612/331-4571
Fax: 612/331-4572
Established 1971

David Braslau PE

Acoustical design of indoor and outdoor spaces for speech, music, and performance; sound and vibration isolation; sound system specifications; design against environmental noise; acoustical measurements.

Health Science Lecture Hall, Winona State University, Winona, MN; Chisago County Government Center, Center City, MN; Living Word Christian Center, Brooklyn Park, MN; IBM Electronic Assembly Area, Rochester, MN; *Builder's Guide* for noise attenuation, Metro Council.

Wm. H. O. Kroll & Associates, Inc.

5217 West Mill Road
Minnetonka, MN 55345
612/934-9494
Fax: 612/934-1300
Established 1965

William H.O. Kroll PE NCAC
Kai K.K. Kroll

Specializing in acoustics-sound noise vibration. Advising architects: shapes, materials, room acoustics, sound/vibration insulation. Mechanical/electrical systems-noise vibration reduction. Tests and analyses.

Mall of America, Bloomington, MN; Phipps Center for the Arts, Hudson, WI; Northwest Airlines Main Base Expansion, Minneapolis, MN; Normandale State University Fine Arts Center, Edina, MN; St. Mary's College Performing Arts Center, Winona, MN.

Kvernstoen, Kehl & Associates, Inc.

420 North 5th Street #1055
Minneapolis, MN 55401
612/333-5136
Fax: 612/333-1020
Established 1989

Steven Kvernstoen
Robert Kehl

Room acoustics, sound isolation, mechanical noise issues, A/V systems design/acoustical design. New design, testing & retrofit of existing facilities; computer remodeling.

Minnesota Judicial Building, St. Paul, MN; Bethlehem Baptist Church; Sundin Recital Hall, Hamline University, St. Paul, MN; Stillwater High School, Stillwater, MN; Dow Chemical USA Employee Development Center.

Audio/Visual

Kvernstoen, Kehl & Associates, Inc.

420 North 5th Street #1055
Minneapolis, MN 55401
612/333-5136
Fax: 612/333-1020
Established 1989

Steven Kvernstoen
Robert Kehl

Preliminary studies and consultation; A/V systems design/acoustic design; architectural & electrical/structural design coordination. Bidding documents preparation; construction management; on site testing & assessment; computer modeling.

Dow Chemical USA Employee Center; Basilica of the Sacred Heart, Notre Dame University, South Bend, IN; St. Cloud National Hockey Center, St. Cloud, MN; Minneapolis Community College Performing Arts Center, Minneapolis, MN; Dakota County Court House.

**Michaud, Cooley,
Erickson & Associates,
Inc.**

625 Fourth Avenue South
Suite 1325
Minneapolis, MN 55415
612/339-4941
Fax: 612/339-8354
Established 1946

Robert E. Erickson	
Dean A. Rafferty	PE
Monty L. Talbert	
Douglas C. Cooley	PE

MCE provides specialized design of audiovisual presentation, cable or master antenna television signal distribution, hospital nurse-call, paging, intercom, and sound reinforcement systems.

Redwood Falls High School, Redwood Falls, MN; Dakota County Boardroom, Hastings, MN; Anoka Technical College, Lecture Hall Addition, Anoka, MN; City of Crystal Council Chambers, Crystal, MN; City of Shoreview Council Chambers, Shoreview, MN.

Curtainwall Systems

**Larson Engineering of
Minnesota**

3524 Labore Road
White Bear Lake, MN 55110
612/481-9120
Fax: 612/481-9201
Other Offices: Chicago, IL,
Los Angeles, CA
Established 1978

Wayne C. Larson	PE
Lee A. Gvanquist	PE

Design and investigation of Curtainwall Systems for new and existing buildings. Air and water infiltration concern, structural design, and system evaluations.

GSA Office Buildings, Chicago, IL; First Bank Place, Minneapolis, MN; World Trade Center, St. Paul, MN; Russian Embassy, Washington, D.C.; Illinois Center, Chicago, IL.

Environmental/Studies

**David Braslau
Associates, Inc.**
1313 5th St S.E. Suite 322
Minneapolis, MN 55414
612/331-4571
Fax: 612/331-4572
Established 1971

David Braslau	PE
---------------	----

Environmental assessments and impact statements; traffic, air quality, micrometeorology and environmental noise studies; indirect source permits; energy analysis; economic impact and cost/benefit studies.

Norwest Center, Minneapolis, MN; Minneapolis Convention Center, Minneapolis, MN; Saint Mary's Hospital, Rochester, MN; Edinburgh Development, Brooklyn Center, MN; Minneapolis Community College, Minneapolis, MN.

**Michaud, Cooley,
Erickson & Associates,
Inc.**

625 Fourth Avenue South
Suite 1325
Minneapolis, MN 55415
612/339-4941
Fax: 612/339-8354
Established 1946

Robert E. Erickson	
Dean A. Rafferty	PE
Monty L. Talbert	
Douglas C. Cooley	PE

MCE develops economical methods for curtailing and eliminating the use of well water for comfort cooling; designs HVAC systems that optimize indoor air quality; identifies alternatives for products containing CFCs and HCFCs; and designs power plants for cogeneration.

Northwestern National Life Insurance Company, Well Water Conservation & Conversion Plan, Minneapolis, MN; Medtronic Business & Technology Center, Fridley, MN; HB Fuller Company, Well Water Study, Vadnais Heights, MN; Equipment and product recommendations relating to CFCs and HCFCs for all recent projects; Onan Corporation, Generator Plant for Cogeneration Capabilities, Fridley, MN.

Fire Protection

**MountainStar/Fire
Protection Consortium**
23 Empire Drive Suite 282
St. Paul, MN 55103
612/223-8290
Fax: 612/223-8291
Established 1988

Michael A. O'Hara MSFPE, CSI

Fire safety analysis, planning and design; building/fire codes and standards consulting; computer fire modeling; code equivalencies; representation to jurisdictional authorities.

Hennepin County Government Center, Strategic Long-Range Fire Safety Plan, Minneapolis, MN; Grand Casino Mille Lacs Fire Protection Consulting; United States Postal Service Distribution Facility, Kent, WA; Thermal Ceramics, Augusta, GA; Xerxes Corporation, Multiple sites, Defense Planning.

**Institutional Food
Service**

**Robert Rippe &
Associates, Inc.**
6442 City West Parkway
Suite 250
Minneapolis, MN 55344
612/944-2424
Fax: 612/944-2860
Established 1981

Robert Rippe	RD, FCSI
Richard Kukla	FCSI
Terry Pellegrino	RD
Steve Carlson	
Len Groschen	

17-person firm; works with a project manager and a foodservice specialist team; CAD generated documents; strong food management background helps clients determine program and equipment selection.

Northwestern Memorial Hospital, Chicago, IL; Northland Inn and Conference Center, Minneapolis, MN; State Farm Insurance Co., Corporate Headquarters, Bloomington, IL; Mankato State University, Mankato, MN; Lakeville High School, Lakeville, MN.

**Van Hemert
Associates, Inc.**

726 Saddle Wood Drive
St. Paul, MN 55123-1692
612/454-1174
Fax: 612/454-1661
Established 1967

Jan Van Hemert	FCSI
Tony Delastrada	

Our service consists of total food service facilities, kitchen/laundry consulting/design from concept planning to final implementation, at minimum, space and equipment cost requirements.

Cray Research Building, Eagan, MN; Judicial Building, St. Paul, MN; IDS Financial Building, Minneapolis, MN; University of Minnesota Coffman Memorial, Minneapolis, MN; Shooting Star Casino, Mahanomen, MN.

**Specialty Lighting
Design**

**Michaud, Cooley,
Erickson & Associates,
Inc.**

625 Fourth Avenue South
Suite 1325
Minneapolis, MN 55415
612/339-4941
Fax: 612/339-8354
Established 1946

Robert E. Erickson	
Dean A. Rafferty	PE
Monty L. Talbert	
Douglas C. Cooley	PE

MCE's services include: creative lighting design and layout; computerized illumination level analysis and modelling; custom fixture design and specification; and energy conservation recommendations.

International Market Square, Minneapolis, MN; Southdale Shopping Center, Edina, MN; Oak Ridge Conference Center, Chaska, MN; First Bank Place, FBS Offices and Commercial Banking Areas, Minneapolis, MN; Shoreview Community Center, Shoreview, MN.

Schuler & Shook, Inc.
123 Third Street North #216
Minneapolis, MN 55401
612/339-5958
Fax: 612/337-5097
Other Offices: Chicago, IL
Established 1986

Duane Schuler	IALD, IES
Robert Shook	IALD, IES
Michael DiBlasi	USITT
Lauri Tredinnick	IES

The services we provide include:
architectural lighting design;
theater consulting; custom light
fixture design; control systems;
exterior building lighting; land-
scape lighting.

LaSalle Plaza, Minneapolis,
MN; Azur Restaurant and Ball-
room, Minneapolis, MN; Basili-
ca of St. Mary, Minneapolis,
MN; Cole Haan stores, Nation-
wide; Art Institute of Chicago,
Chicago, IL.

Architectural Illustrators/ Renderings

Architectural Rendering Services

4112 Beard Avenue South
Minneapolis, MN 55410
612/925-3190
Fax: 612/925-3190

Larry L. Smith

Architectural Rendering Ser-
vices (ARS) has been providing
illustration services to archi-
tects, building owners and devel-
opers since 1987. Our services
include black and white ink
drawings on mylar, full color
pencil and marker drawings, full
color acrylic paintings on illus-
tration board, and photo illus-
trations rendered directly on a
photographic enlargement. A
brochure is available upon re-
quest.

Lake Street Bridge, Minneapo-
lis, MN; Air National Guard
Flight Simulator Building, St.
Paul, MN; Hennepin County
Public Safety Facility,
Minneapolis, MN; Minnewaska
Area High School, Pope County,
MN; The American Club,
Kohler, WI.

Robert M. Josephs
6701 Minnewashta Parkway
Excelsior, MN 55331
612/470-0580
Fax: 612/470-0580
Established 1977

Robert M. Josephs

A variety of perspective render-
ing techniques including pen and
ink, markers, and watercolors.
Exteriors and interiors, from
loose sketches to realistic works
of art.

Toft Illustration, Inc.

5032 Vincent Avenue South
Minneapolis, MN 55410
612/922-6216
Fax: 612/922-6216
Established 1985

Richard W. Toft ASAP

Dedicated to the tradition of fine
architectural drawing for nearly
15 years. Offering a range of
formal and sketch options in
pencil and watercolor.

HGA, Inc. Vallparaiss Universi-
ty; Setter, Leach & Lindstrom,
Inc. Kraft Corporation;
Richard Engan Associates Will-
mar Clinic; Horty, Elving & As-
soc., Inc. University Hospitals;
The Alliance, Inc. Rosedale.

Security System Design

Michaud, Cooley, Erickson & Associates, Inc.

625 Fourth Avenue South
Suite 1325
Minneapolis, MN 55415
612/339-4941
Fax: 612/339-8354
Established 1946

Robert E. Erickson	
Dean A. Rafferty	PE
Monty L. Talbert	
Douglas C. Cooley	PE

MCE's in-house experts design
state-of-the-art building securi-
ty, access control, closed-circuit
television surveillance, custom
control, alarm, and voice moni-
toring systems.

Cray Research Park, Eagan,
MN; IDS Operations Center,
Minneapolis, MN; Shakopee
Women's Correctional Facility,
Shakopee, MN; First Bank Sys-
tem, First Bank Place Customer
Service, Vault & Office Areas,
Minneapolis, MN; Rochester
Public Schools, Access Control
and Monitoring Systems for 30
schools, Rochester, MN.

Surveying

Egan, Field & Nowak, Inc.

7415 Wayzata Blvd
Minneapolis, MN 55426
612/546-6837
Fax: 612/546-6839
Established 1872

Jack Bolke	RLS
Gary Hopko	RLS
Richard Smith	

Providing insured professional
services for boundary, topo-
graphic, asbuilt and site surveys,
subdivision and condominium
plats, and construction staking.
Predesign survey experts, spe-
cializing in CAD.

North Memorial Hospital, Rob-
binsdale, MN; Cedar Riverside,
Minneapolis, MN; Harvey Golub
residence, Edina, MN; Interna-
tional Center, Minneapolis, MN;
Blake School, Hopkins, MN.

Vertical Transportation

Lerch Bates and Assoc., Elevator Consulting Group

706 Second Ave South
950 Baker Bldg
Minneapolis, MN 55402
612/332-5471
Fax: 612/332-5657

Other Offices: Chicago, IL; San
Francisco, CA; Washington,
D.C.; Baltimore, MD; Seattle,
WA; Dallas TX; Denver, CO; At-
lanta, GA; Honolulu, HI; New
York, NY; Paris, France; Lon-
don, England.
Established 1947

V.Q. Bates Jr	PE
James W. Fortune	
Bryan R. Hines	

Lerch, Bates & Associates has
provided consulting services for
elevators, escalators and other
vertical and horizontal systems
since 1948. Initially unique as
the sole independent source for
such counsel, our firm has main-
tained its position of leadership
for over 40 years. Today, we op-
erate from 18 offices in principal
cities serving global clients.
Forty-one principal consultants
average almost 25 years' experi-
ence in our specialties and 10
years' association with the firm.
Depth and diversity of experi-
enced staff, thousands of com-
pleted projects, over 800 projects
in process worldwide and hun-
dreds of satisfied clients. These
are the record of proven quality
and value we present to owners,
architects, managers and devel-
opers who may consider consult-
ing assistance in planning or eval-
uating.

Minneapolis Convention Center,
Minneapolis, MN; LaSalle Plaza,
Minneapolis, MN; Dain
Bosworth Plaza, Minneapolis,
MN; 3M Corporate H.Q. Bldg
275, St. Paul, MN; IDS Center
Elevator modernization, Min-
neapolis, MN.

Vibration Control/Isolation

Environmental Services, Inc.

7831 Glenroy Road Suite 340
Minneapolis MN 55439
612/831-4646
Fax: 612/831-6897
Established 1970

David L. Pederson	PE
R. Barry Whiteaker	PE

Vibration monitoring of build-
ings, equipment and ground. Vi-
bration control and isolation de-
sign in buildings and equipment
and structural analysis of tall
buildings and unique structures.

Electrical Engineering/Computer
Science Building, University of
Minnesota, Minneapolis, MN;
Minnesota History Center, St.
Paul, MN; Piper Jaffray Tower,
Minneapolis, MN; Basic
Sciences Building, University of
Minnesota.

Coming July/August

Inside and Out

Architecture Minnesota looks at the Twin Cities' newest Office Buildings



The Historic
State Theater
plus
The Interior
Architecture Directory

Advertising Space Due:

May 8th

Materials Due:

May 15th

Call (612) 388-6763

Credits

Project: Grant residence

Location: Golden Valley, Minn.

Client: Peter and Anett Grant

Architects: Mulfinger, Susanka & Mahady Architects

Principal-in-charge: Sarah Susanka, AIA

Project team: M. Christine Rutten, draftsman

Structural engineers: Mattson/MacDonald

Contractor: Kenneth Nastrom

Photographer: Christian Korab

Project: Johnson residence

Location: LeSueur, Minn.

Client: Wayne and Donna Johnson

Architects: McGuire/Engler/Davis Architects, P.A.

Principal-in-charge: Kelly Davis, AIA

Project team: Kelly Davis, Timothy Old

Structural engineers: Meyer Borgman Johnson, Inc.

Contractor: Terry Slack Construction Co.

Concrete: Arlington Concrete Products

Photographer: Don F. Wong

Project: Lyton Park Place

Location: St. Paul, Minn.

Client: Justin Properties, Inc., and Habitat for Humanity

Architects: LHB Engineers & Architects

Principal-in-charge: Rick Carter

Project manager: Doug Zaun

Project team: Tom Ritzer, Ooi Lye Haut,

Stacy Anderson, Ken Greene, and

Jerry Putnam

Structural engineers: Harvey Harvala (LHB)

Civil engineers: Rehder & Assoc.

Contractor: Justin Properties

Contracting, Inc.

Associated design architect: Gerald Allan

Handicap Consultant: Rick Cardenas

Photographer: Franz Hall

Project: Private residence

Location: St. Paul, Minn.

Client: Request anonymity

Architects: Carlsen & Frank Architects

Principal-in-charge: Peter Carlsen, AIA

Project manager: Sylvia Frank, AIA

Contractor: Hotzler Construction Co.

Interior design: Sylvia Frank and owner

Photographer: Sylvia Frank

Project: The Pruitt retreat

Location: Castle Danger, Minn.

Client: William and Parsla Pruitt and family

Architects: Salmela Fosdick, Ltd.

Principal-in-charge: Cheryl Fosdick, associate AIA

Project manager: Cheryl Fosdick

Project designer: Cheryl Fosdick

General contractor: David A. Gustafson

Construction

Excavating, grading and septic: Dwight Lind

Well: Ojard Well Drilling, Inc.

Electrical: Dave's Electric

Taping, painting and staining:

Rich Sve Interior Design

Interior design and lighting: Cheryl Fosdick

Site design: Cheryl Fosdick

Geotechnical and septic: County of Lake

Land Use & Planning

Storage heating: County of Lake Electric

Cooperative

Shelter supply: Thermal consultant

Windows: The H-Window Company

Photographer: Peter Kerze

Project: Rieser residence

Location: Stillwater, Minn.

Client: Liz and Tom Rieser

Architects: Rosemary A. McMonigal Architects

Project designer:

Rosemary A. McMonigal, AIA

Structural engineer: Jim Krech, P.E.,

Krech, O'Brien, Mueller & Wass

Landscape designer: Dale Gustafson,

Gustafson Design

Art glass: Mike Mealey, Bits N' Pieces

Contractor: Ken Nastrom,

Nastrom Construction, Inc.

Living room furniture: Courtesy Capitol Arts

Photographer: James Erickson

Aerial photographer: Eagle View

In Memorium

C. Clair Armstrong, 81, founder of Armstong Torseth Skold and Rydeen, February 15 at his home in Escondido, Calif.

E.A. Jyring, 86, founder of Architectural Resources in Duluth, February 10 in Virginia, Minn.

Roy Thorshov, 87, a founding principal with Thorshov and Cerny, one of the Twin Cities' most influential firms promoting modernism, March 13. Among his projects are the Scandinavian-inspired St. Olaf Catholic Church in downtown Minneapolis and the University of Minnesota architecture building.

Advertising Index

AIA Trust, p. 69

Albinson, p. 69

Andersen Cabinet, p. 50

Andersen Windows, p. 26

Fred G. Anderson, Cov. II

Architectural Consultants, Inc., p. 6

Arlington Concrete Products, p. 70

Association Administrators

& Consultants, p. 75

Arteka Natural Green, p. 76

Canton Lumber, p. 12

Coen + Stumpf, p. 18

Coming Soon, pp. 55-66

Consultants Directory, pp. 111-113

Degallier Animation, p. 73

Drake Marble, p. 70

Engineering Design Group, p. 75

Entre Computers, p. 74

Excelsior Manufacturing & Supply/Minnesota Blue Flame

Gas Association, p. 71

Exhibit-AIA Minnesota Convention & Products Expo, p. 1

Damon Farber, p. 25

Gage Brothers, p. 8

Gran-A-Stone, p. 50

GS Direct, p. 72

H-Window Company, p. 48

W.L. Hall Company, p. 2

In Place, pp. 51-54

Kohler, pp. 18, 19

Lampas, p. 15

Marvin Windows, pp. 10, 11

Mautz Paint, p. 22

Minneapolis Technical College, p. 72

Minnesota Architects, Cov. IV

Minnesota Ceramic Tile Industry, Cov. III

Minnesota Drywall Council, p. 25

Minnesota Masonry Institute, p. 24

Opus Two, p. 73

Partners 4 Design, p. 4

Partridge Associates, p. 72

Photographic Specialties, p. 68

Prairie Restoration, p. 25

Principle Fixture and Millwork, p.49

Quick-Set Glass Block Panels Corp., p. 70

C.G. Rein Galleries, p. 73

Rex Granite, p. 76

Shiely Masonry Products, p. 49

Stageberg Partners, p. 76

Symmes, Maini & McKee, p. 14

Wells Concrete Products, p. 16



The inner courtyard of the Gates Mansion, 1914-1933.

In 1932, Fred Raake, caretaker of the largest residence in Minneapolis, learned that the building was going to be demolished. "Well, if that's true," Raake told a reporter, "it makes me feel rather like a sea captain whose ship is going to the bottom. For the past three years or so, I've felt like a captain without any passengers anyway."

In fact, the Gates Mansion on Lake of the Isles was perhaps Minneapolis's least lived-in residence. Charles Gates, the spendthrift son of an enormously wealthy speculator, had died during the building's construction, and his widow and children lived in the finished house only a few years before moving to

Connecticut. The next owner, a St. Paul lumberman named Dwight F. Brooks, preferred to live in his more modest Summit Avenue abode. For most of its existence, the Gates Mansion housed only its caretakers.

Such was not the original plan when construction began in 1913. Designed by Marshall & Fox of Chicago, the \$1 million house was intended as a status symbol of Gates and his family. With Antonio San Gallo's 16th-century Pollazzo Farnese marble fireplace mantles (including a 9-footer carved from Michelangelo's medium of choice, Carrara marble), a 300-pipe Aeolian organ, and a kitchen that mea-

sured 27 feet by 22 feet, the E-shaped house was rumored to contain more cubic space than the White House. And its technological features rivaled its architectural wonders. With an "air washing" system designed by climate-control pioneer Willis H. Carrier, the mansion was perhaps the first residence in America to boast air conditioning.

After Brook's death in 1929, his heirs found the maintenance costs too taxing. The family briefly opened the house for public tours before beginning demolition in the spring of 1933. Most of the marble and costly wood was salvaged for reuse in other structures.

Jack El-Hai