

MAY/JUNE 1993 \$2.75  
62364

# AM

*architecture minnesota*

N23942/S27299 Exp 8/1/93  
Matthew Tibbets  
5300 Fremont Ave S  
Minneapolis, MN 55419





WALLCOVERING • FABRIC • PAINT



PRATT & LAMBERT PAINTS, EXCLUSIVE CALIBRATED  
COLORS IV FEATURED AT FRED G. ANDERSON,  
WHERE THE EXPERT ADVICE IS AS GOOD AS OUR PAINTS!



## FRED G. ANDERSON, INC.

CORPORATE HEADQUARTERS

5825 EXCELSIOR BLVD. • MINNEAPOLIS, MN 55416  
MINNESOTA 612-927-1812      NATIONAL 1-800-365-2222      FAX 612-927-1851

REGIONAL OFFICES AND SHOWROOMS

CHICAGO • MILWAUKEE • DALLAS • INDIANAPOLIS • KANSAS CITY • ST. LOUIS





# RE CON STRUC TION HEAD

"Reconstruction Ahead" is the theme of the 1993 IDCA as well as a directive. This is a time of great opportunity for design. The L.A. riots, the collapse of the Soviet Union, economic stagnation, ecological and environmental disasters such as Hurricane Andrew, demand a reinvention of our infrastructures and of our roles as designers.

The 1993 IDCA will address these issues in terms of design:

- How will the design profession play a role in defining change?
- How will change impact our roles?
- Are we as designers prepared to grow and change our approaches?

The conference is being co-produced by architect and designer Andrew Drews, industrial designer and educator Noel Mayo, architect, urban planner and educator Adèle Naudé Santos and architect Harry Teague.

## Registration information:

- \$575 Early registration (postmarked by March 1, 1993)
- \$625 Regular registration fee
- \$350 One additional member of household
- \$150 Full-time student (photocopy of current ID required)

Name \_\_\_\_\_

Address \_\_\_\_\_

City, State, Zip \_\_\_\_\_

Profession \_\_\_\_\_

Firm Affiliation \_\_\_\_\_

Visa or MasterCard # \_\_\_\_\_

Name on card \_\_\_\_\_

Exp. date \_\_\_\_\_

Signature \_\_\_\_\_

Please complete the above information for each registrant.

Make check payable to IDCA and mail to:

IDCA, PO Box 664, Aspen, CO 81612.

For further information please call:

(303)925-2257 or fax (303)925-8495.

Cancellation requests postmarked before June 1, 1993 will be honored at 80% of fees paid.

**THE 43RD INTERNATIONAL  
DESIGN CONFERENCE  
IN ASPEN JUNE 13-18, 1993**



# When the specs are demanding—



## and the task is huge—

The painting contractor needed 15,000 gallons of paint in Minneapolis for the Veteran Administration's largest Hospital. And the Government specifications were stringent.

The job was so huge, the contractor needed a full month to estimate needs — epoxies, alkyd enamels, undercoaters, exterior paints, pastel colors, accents, and on and on.

Mautz delivered its quality paint precisely to specifications and right on time — to supply thirty painters who worked 1½ years to cover 4,985 doors, miles of corridors, hundreds of rooms, three giant atriums, an energy facility and a maintenance building.

Every job you do is a big one — so trust your specs to Mautz.

## call Mautz Paint



*Manufacturing and  
Corporate Headquarters,  
Madison, Wisconsin 608/255-1661*



Distributors of high-tech coatings including DuPont, Insl-x, Rust-Oleum and Sonneborn in Mautz factory stores throughout the Midwest.



**START  
RIGHT.  
FINISH  
RIGHT.**

**T**oday it takes the right combination to satisfy customer demands for imaginative, even unique designs in windows and doors, for new construction and retrofit projects. It takes the best...the **pmdifference**.

At Pacific Mutual Door, we've teamed up the quality and flexibility of Andersen products with our professional, well-trained, dedicated sales representatives and architectural specialists. Then we back them up with the highly skilled, veteran personnel in our Andersen setup shop to insure that the products we provide meet the most demanding expectations. You see, we understand that to satisfy customers, you do it right from the start, and all along the way.

Come home to quality.



**Andersen**

**START RIGHT. FINISH RIGHT.  
IT'S THE *pmdifference*!**

TO LEARN MORE ABOUT THE **pmdifference**

CALL: 612/631-2211 WATS 800-672-0933 / 800-328-0848

BRAD GREGERSON, CSI ARCHITECTURAL REPRESENTATIVE

ST. PAUL, MINNESOTA 55113



**PACIFIC  
MUTUAL  
DOOR  
COMPANY**





# SKYLIGHTS

*Kalcurve by Kalwall*



Phillip Prowse

Cannon Falls Elementary School  
Setter, Leach & Lindstrom Inc.  
M. A. Mortenson Co.



Custom windows and skylights for over 40 years.  
Distributed and installed by

**W.L. Hall Co.**

14800 Martin Drive  
Eden Prairie, MN 55344  
(612) 937-8400



# AM

architecture minnesota

VOL. 19 NO. 3

THE MAGAZINE OF AIA MINNESOTA

MAY/JUNE 1993



28 Architectural geometry



32 Firehouse make-over

- 7 Sketches
- 11 Previews
- 15 Up close: Neighborhood advocate  
Dore Mead, by Jennifer Waters
- 21 Insight: Minnesota's mean streets,  
by David Anger
- 27 Editorial: Highway blues

- 
- 28 **Three new homes,  
by Sharon Ross and  
Eric Kudalis**
  - 40 **Arvid Elness: Charting the  
future of senior housing**
  - 42 **Kim Bretheim and  
Paul Madson: Redefining  
affordable housing**
  - 44 **Robert Mack and  
Stuart MacDonald:  
Renewing history**
- 

- 47 Endangered species
- 71 1993 directory of AIA Minnesota firms
- 99 Index of firms
- 103 Consultants directory
- 106 Directory of photographers
- 107 Advertising index
- 107 Credits
- 108 Lost Minnesota



36 Structural beauty

**Cover:** The Lewis residence,  
Sunfish Lake, Minn.  
Architects: Cuninghame  
Hamilton Quiter.  
Photographer: Christian Korab.

**Architecture Minnesota is published bimonthly by AIA Minnesota.** The opinions expressed herein are not necessarily those of the Board of Directors or the editorial staff of *Architecture Minnesota*. Editorial offices: International Market Square, 275 Market Street, Suite 54, Minneapolis, MN 55405. (612) 338-6763. FAX: (612) 338-7981. Note to subscribers: When changing address, please send address label from recent issue and your new address. Allow six weeks for change of address. Subscription rate: \$15 for one year, \$2.75 for single issue. Postmaster: Send address change to *Architecture Minnesota*, International Market Square, 275 Market Street, Suite 54, Minneapolis, MN 55405. Second-class postage paid at Minneapolis, MN, and additional mailing offices. Advertising and Circulation: *Architecture Minnesota*, International Market Square, 275 Market Street, Suite 54, Minneapolis, MN 55405. (612) 338-6763. Printed by St. Croix Press, Inc. Color separations by Riverside Color. Copyright 1993 by *Architecture Minnesota* (ISSN 0149-9106).

#### Editor

Eric Kudalis

#### Contributing Editors

Bill Beyer, Steven Buetow, Jack El-Hai,  
Robert Gerloff, Camille LeFevre,  
Bruce N. Wright

#### Correspondents

John Albers, Heather Beal, Bette Hammel,  
Janet Johnson, Harold Skjelbostad,  
Sara Stafford, Janet Whitmore

#### Graphic Design

Rubin Cordaro Design

#### Photographer

Don F. Wong

#### Advertising Sales

Judith Van Dyne, Director  
Lori A. Lickteig

#### Circulation Distribution

Sarah J. Leslie

#### Publisher

Peter Rand, FAIA



## Not just another pretty picture

In fact in many ways these durable prairie grasses and wild flowers represent a troubled environment. You see, too many of these gems have been traded for cornfields, bluegrass, asphalt and landfills. We are now left with a weakened, less diverse environment that puts our own global status at risk.

By restoring native plant communities to the built landscape you can help establish a better balance, doctoring the environment and ultimately ourselves. It can also be cost effective and esthetically sublime.



To find out how our ideas and materials can work into your site plans please call.

### Prairie Restorations, Inc.

P.O. BOX 327  
PRINCETON, MN 55371  
612-389-4342

# Strategy.

**You use it in design.  
We use it in representing you.**

*Turn to the legal professionals  
who know the design industry.*

**DOHERTY  
RUMBLE  
& BUTLER**

PROFESSIONAL ASSOCIATION

#### Call for More Information

Boyd H. Ratchye 291-9278  
Marc Manderscheid 291-9369  
Jim Crassweller 291-9343  
Robert G. Hensley 291-9309

SAINT PAUL MINNEAPOLIS WASHINGTON, D.C. DENVER

## AIA Minnesota A Society of the American Institute of Architects

### Board of Directors

C. Jay Sleiter, AIA, President  
Alexander Ritter, AIA, President-Elect  
Howard Goltz, AIA, Secretary  
Ronald Stanius, AIA, Treasurer  
Arvid Elness, FAIA, Immediate Past President  
John Klockeman, AIA, President,  
Minneapolis Chapter  
William Armstrong, AIA, President,  
St. Paul Chapter  
Steven McNeill, AIA, President  
Northern Minnesota Chapter  
Gail Andersen, AIA, Director  
William Beyer, AIA, Director  
Peter Carlsen, AIA, Director  
Christopher Colby, AIA, Director  
Steve Edwins, AIA, Director  
Harold Kiewel, AIA, Director  
Eldon Morrison, AIA, Director  
David Schilling, AIA, Director  
Harrison Fraker, AIA, Director  
Roxanne Nelson Link,  
Associate Representative  
Deanna Linn, Student Representative  
Duane Kell, AIA, Regional Director  
James Miller, AIA, Regional Director  
Beverly Hauschild, Hon. AIA,  
Executive Vice President  
Peter Rand, FAIA, Executive Vice President

### AIA Minnesota Publications Committee

Sarah Susanka, AIA, Co-chair  
Janet Whitmore, Co-chair  
John Albers, AIA  
Heather Beal  
George Cundy, AIA  
Howard Goltz, AIA  
Janet Johnson  
Andrea Stephenson Komschlies  
Carolyn Krall, AIA  
Janis Ladouceur  
Stephen P. Patrick, AIA  
Harold Skjellbostad  
Sara Stafford

### Editorial Advisory Board

Edward J. Kodet, AIA  
Michael Plautz, AIA  
Kenneth Potts, AIA

### Minnesota Architectural Foundation

James O'Brien, AIA, President  
David Runyan, AIA, Vice President  
Craig Rafferty, FAIA, Secretary  
Robert Rietow, AIA, Treasurer  
John Gaunt, AIA  
Larry Millett  
Leonard S. Parker, FAIA  
Ralph Rapson, FAIA  
Julie Snow, AIA

### AIA Minnesota Staff

Beverly Hauschild, Hon. AIA,  
Executive Vice President  
Peter Rand, FAIA, Executive Vice President  
Deanna Christiansen, Program Director  
David Gardner, Financial Manager  
Eric Kudalis, Editor  
Lori Lickteig, Advertising Sales  
Sarah J. Leslie, Information Systems Director  
Judith Van Dyne, Director of Marketing

### AIA Minnesota

International Market Square  
275 Market Street, Suite 54  
Minneapolis, MN 55405  
(612) 338-6763



# AM

## sketches

### Feds on the river

The new Federal Reserve Bank Building is freeway architecture at its purest. It's functional; it's inoffensive; and, like most freeway architecture, it's bland. To be built next to the Hennepin Avenue bridge overlooking the Mississippi River in downtown Minneapolis, the 545,000-square-foot building will muscle out several historic buildings (including Berman Buckskin) and bring a bit of suburban character to an urban corridor. HOK proposes two central sections to include a 2- and 3-story operations center and a 6-story administration building. A barrel-vaulted glass atrium, angled toward Hennepin Avenue, will bisect the taller section. The tiered brick-and-stone forms are meant to "portray a village or a community of buildings rather than a single overall mass," according to HOK. Construction is slated to begin in spring 1994, with completion two years later.

When the Federal Reserve moves, it will leave behind one of Minneapolis's most prominent office towers of the past 20 or 30 years. The current Federal Reserve Bank Building, designed by Gunnar Birkerts and completed in 1972, features a pair of catenary arches that suspends the office floors above a granite plaza. The structural system, lending the building a striking sculptural beauty, is typically used for suspension bridges. Whether the building stays or goes will be the decision of a new owner. In the meantime, a task force of AIA Minneapolis has outlined a number of reuse proposals, suggesting options from integrating part of the building into a new downtown library to converting it into housing.



### City Center slicks up

City Center in downtown Minneapolis has always been an easy target for criticism. Architecturally, it's reminiscent of a prison. But things are beginning to look up.

Brookfield Development has announced plans to give the 10-year-old City Center a \$20 million facelift and add several midpriced retailers to its tenant core. The vacant Carson Pirie Scott space will be subdivided to accommodate Montgomery Ward and several smaller specialty retailers, joining addresses with Filene's Basement already in the lower level.

Among the changes will be illuminated exterior signs above the four major entrances to highlight the center's new graphics, as well as the addition of 2nd-story display windows above each entrance. The Hennepin Avenue side will be ribbed with an illuminated ribbonlike awning extending the entire length of the block. Inter-translucent banners and chandelier-style lighting hung



or features will include throughout the atrium to add color. A permanent stage will be built for special events. The 3rd-floor food court will see new lighting, banners, carpeting and flooring.

The Alliance of Minneapolis is the renovating architect, with Shea Architects, also of Minneapolis, overseeing the renovation of the Carson space. Completion is expected by October 1993.



# THIS BANK SELECTED US BECAUSE WE PAID HIGHER

It looks less like a bank and more like an English country manor. But the charm of the Investors Savings Bank belies the challenges its design and construction presented. Particularly to Marvin Windows and Doors.

For one thing, fast-track construction scheduling was necessary due to constantly evolving design constraints. For another, it wasn't until thermal efficiency, condensation resistance and aesthetics were factored in that wood was chosen over aluminum. Consequently, Marvin wasn't selected for the job until construction was underway, making manufacturing and delivery deadlines extremely tight.

But Marvin's biggest challenge proved to be the building's three massive window and door assemblies, the largest of which measures 28 feet wide by 30 feet high. Using a combination of sturdy Magnum Double-Hungs and French Doors, Marvin not only built them on schedule, but also engineered them prior to delivery to guarantee they would withstand the strong, prevailing winds off the lake. And, like all 177 of the bank's other made-to-fit windows and doors, they were built with features designed specifically for the project. Features such as authentic divided lites, interior windows and doors glazed to match those on the exterior and a durable, factory applied finish in two complementary colors; Midnight Teal for the sash

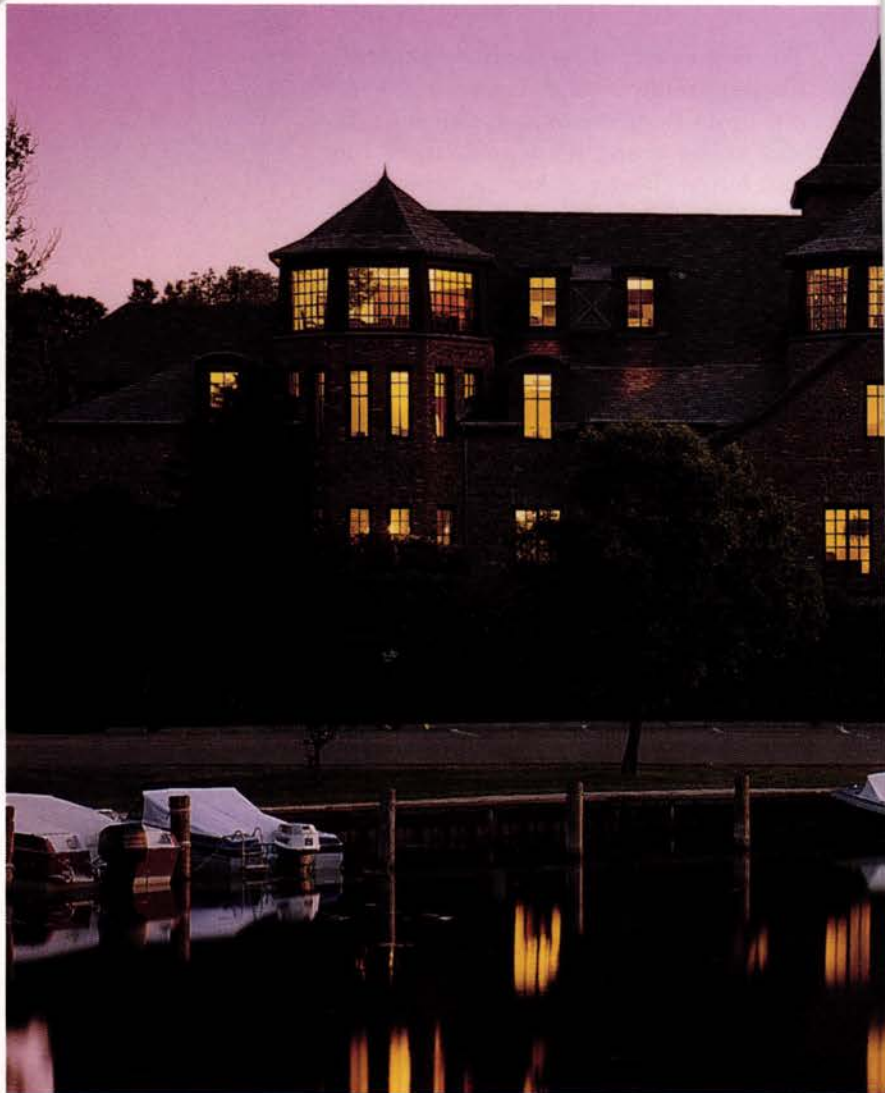

FREDERICK BENTZ/MILO THOMPSON/ROBERT RIETOW INC.





# INTEREST.



2600 FOSHAY TOWER • MINNEAPOLIS, MN 55402 • (612) 332-1234



and Graphite Grey for the frames.

Shortly after its completion, Investors Savings Bank was named the NAIOP Build To Suit Building of the Year. Which just goes to show that paying extra interest can result in some handsome dividends.

**MAKE US YOUR FIRST CALL, NOT YOUR LAST RESORT.**

If your new construction project needs special attention or you've got a window design problem you just can't solve, call the one company you know will have the right solution. Call Marvin Windows and Doors at **1-800-346-5128** (1-800-263-6161 in Canada). Or mail the coupon for a free catalog featuring our entire line of made-to-order Marvin windows and doors.

Send to: Marvin Windows and Doors  
Warroad, MN 56763

Name

Company

Address

City  State

Zip  Phone

Please send me: ☐ Residential Catalog  
☐ Commercial Catalog

**MARVIN**

WINDOWS & DOORS  
MADE TO ORDER.







Minnesota History Center Bookstore • Showcase/Cashwrap Island



**Principle Fixture  
and Millwork, Inc.**

P.O. Box 567

5175 260th Street

Wyoming, MN 55092

Tel. 612•462•8931

Fax 612•462•8978

**Minnesota History Center  
St. Paul, Minnesota**

Cashwraps, Showcases, Bookcases, Valance,  
Mouldings, Display Pedestals, Etagere Units

**Materials:** Cold Spring Granite, Limestone and White Oak

**Designer:** L & M Associates

**Photography:** Brian Droege



# AM

## previews

---

**James Rosenquist:  
Time Dust, The Complete  
Graphics 1962-1992  
Walker Art Center  
Through May 9**

More than 100 prints will reveal the depth of Minnesota-raised pop artist James Rosenquist's influence on the art world. Among the selected works will be an early 1962 etching to the largest and most complex print ever made, his 35-foot-long *Time Dust*. The show will include never-before-exhibited studies, sketches and source-material collages. Rosenquist will discuss his work on opening day March 7.

For further information, call WAC at (612) 375-7600.

---

**Six McKnight Artists  
MCAD Gallery  
Through May 13**

This exhibit features the work of six Minnesota artists who were awarded the McKnight Foundation Fellowship. The McKnight is an 11-year-old, Twin Cities-based foundation that seeks to identify and support promising local artists. This year's winners include painters Doug Argue, Frank Bigbear Jr., and David Lefkowitz; sculptor Kate Hunt; and multimedia artists Rik Sferra and Judy Yourman. The exhibit will travel throughout the state after it leaves MCAD.

For more information, call (612) 874-3790.

---

**Dan Mason:  
New Paintings  
Thomas Barry Fine Arts  
Through May 15**

The recent work of Minneapolis artist Dan Mason focuses on transparent, abstract shapes and illusionary spaces with references to

---

**Ralph Rapson:  
Paintings and  
Drawings  
Gallery 416  
Minneapolis  
May 6-May 19**

More than 40 drawings, paintings and professional renderings by Ralph Rapson, one of Minnesota's most renowned architects working within the modernist mode, will be the subject of this exhibit. Rapson's career spans more than four

decades, and his work can be found throughout the country and in Europe. Among the more prominent local examples of his architecture are the original Guthrie Theater, the Rarig Center at the University of Minnesota, and the Cedar Square West apartments on the West Bank in Minneapolis. He has won numerous local and national design awards and is a Gold Medal recipient of AIA Minnesota. Rapson headed the University's architecture program for 30 years. The exhibited works represent the diverse talents of Rapson as an educator, practitioner and traveler.

Portions of the show's proceeds will go to the Ralph Rapson Traveling Fellowship fund. An opening reception will be held May 6 at 4:30 p.m. The exhibit is free and open to the public.

For more information, call Gallery 416 at (612) 338-2913 or (612) 222-5887.

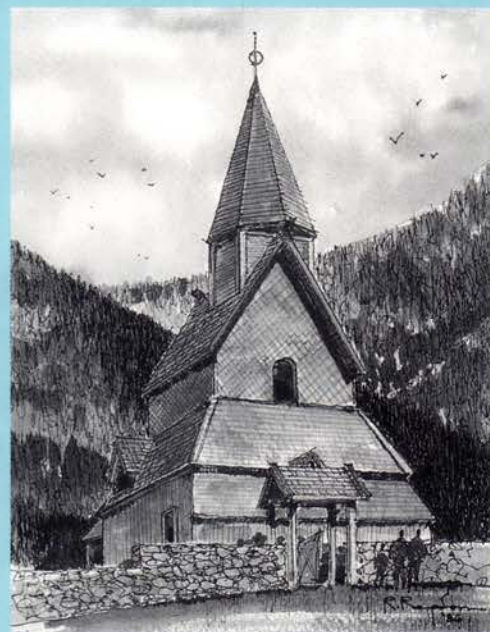

Highlights of the Rapson show include this drawing of a Church in Norway.

the landscape. Mason's art can be found in the permanent collections of Merchant and Gould, General Mills and Dayton Hudson.

For more information, call (612) 338-3656.

*Continued on page 64*



# All you hear about Wall Decor leaves you blank?



Wall Decor?, you say. No problem, I say. I'm Drew Kalman, President of PS Decor. I have 3000 solutions to fill the blanks—the selections in the Past Tense™, Scenic and Custom Collections. Imagine the impact of a larger-than-life locomotive rushing right at you? Or your own great outdoors—indoors? Got the picture? Fantastic!

Looking for 19th century charm or turn-of-the-century nostalgia, or the timeless beauty of Mother Nature? The PS Decor Collections match your imagination with the right tone your theme demands. Stuck for the perfect image and it's not in stock? Look to PS Decor to turn your idea into reality.

Any size. Anywhere. Any time. PS Decor is your single source for wall decor. We feature Cibachrome® for brilliant prints and display transparencies... guaranteed for 25 years. We fill the blanks with museum-quality black-and-white photomurals, too. Mounting and framing add the finishing touch.

I've spent ten years setting the standards in the photo decor business. That means treating your project like a special order—because it is! That means photomurals exactly to your specifications. And following through to the installed wall.

Want to hear more? I'd like to fill you in about PS Decor. Write or call, 612/522-7741, for samples and exciting new ideas. At PS Decor, the sky's the limit... so far.



1718 WASHINGTON AVENUE NORTH/MINNEAPOLIS, MN 55411

## THE BOLD LOOK OF KOHLER

### KOHLER

DISTRIBUTORS

ARE

#### Goodin Company

Minneapolis (612) 588-7811  
St. Paul (612) 489-8831  
Duluth (218) 727-6670  
Detroit Lakes (218) 847-9211  
St. Cloud (612) 259-6086  
Brainerd (218) 828-4242

#### Graybow-Daniels Co.

##### Div. of Westburne Supply

Blaine (612) 780-9782  
Brainerd (218) 829-9794  
Burnsville (612) 894-9385  
Chaska (612) 448-7051  
Duluth (218) 628-2844  
Eau Claire, WI (715) 835-5151  
Fargo, ND (701) 241-8412  
Faribault (507) 334-5568  
LaCrosse, WI (608) 784-6181  
Mankato (507) 388-2916  
Maplewood (612) 779-7319  
Milwaukee, WI (414) 771-7200  
Minneapolis (612) 332-1155  
Overland Pk, KS (913) 541-1211  
Plymouth (612) 551-2800  
St. Cloud (612) 251-8191  
Willmar (612) 235-1131  
Wisc. Rapids, WI (715) 421-5300

#### Heles Supply Company

Worthington (507) 376-6101  
Sioux Falls (605) 336-2083

#### Pipeline Supply, Inc.

Hopkins (612) 935-0445  
Blaine (612) 784-4478  
Eagan (612) 454-9106





# Handles Well

*Taboret™ Faucets.* When it's time for a change, recommend Kohler faucets. It's the one-of-a-kind combination of commercial durability and distinctive residential style. Interchangeable acrylic and metal handle inserts, included with every faucet, are a no-cost option that can be changed to match almost any decor. And Taboret faucets feature solid brass construction and reliable, washerless System C™ ceramic valving. With its interchangeable looks, Taboret is an affordable way to get a handle on your best customer.

THE BOLD LOOK  
OF **KOHLER**®





## *On this project, the precast used for the roof reached a new peak.*

When you're using over 90,000 square feet of product for the floor and roof, you have a certain level of economy established. So it made perfect sense to use Flexicore hollowcore slabs to build gabled canopies over the entrances of these buildings. Staying with the same roof system was simply cheaper than switching just for the entrances.

On this project, flexibility went beyond product capabilities. Starting early in the planning stages and working within the architects' and

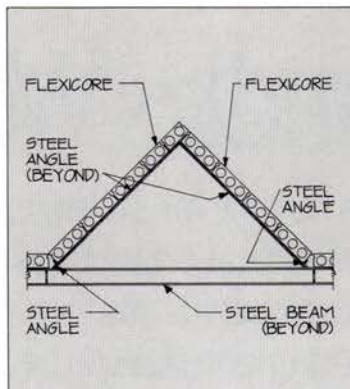

*Canopy detail.*

engineers' design parameters, Molin made suggestions for a layout that included 6", 8" and 12" slabs. Specifying only the material necessary to fit the function keeps projects on time and on budget.

Using Molin lets you use your time more efficiently, freeing you and your staff to turn your attention to other important parts of the project.

With consistency in product and service, from design to installation, Molin has served professionals since 1897.

State of Minnesota – Shakopee Correctional Facility for Women, Shakopee MN, 90,791 Square Feet.  
*Architect:* BWBR, Minneapolis MN. *General Contractor:* Adolfson & Peterson, Minneapolis MN.

*Let Molin serve you on your next project.*





# AM

up close



## A conversation with Dore Mead

Interview by Jennifer Waters

*The debate over how and when to overhaul Interstate 35W has been a long, arduous one. It first began in 1986 when the Minnesota Department of Transportation [MnDOT] and the Metropolitan Council hired consultants to look at the 18-mile span between Burnsville and downtown Minneapolis.*

*What they found was that that stretch of 35W carried more than 700,000 people daily, or about 10 percent of the Minneapolis-St. Paul metropolitan area's transit trips. They also were reminded that any plans to make extensive changes to the road will have great impact on not only the highway itself, but the neighborhoods adjacent to it, the suburbs it reaches out to, and ultimately the health and vitality of downtown Minneapolis.*

*In January, MnDOT shed more light on what it deemed would be the transportation priorities of the future by proposing to reconstruct portions of 35W and Interstate 494 to the tune of \$1.8 billion. The project—the most ambitious undertaking in Minnesota highway history—will widen the highways to make room for high-occupancy vehicle lanes and general-purpose lanes. Room will also be made for a light-rail transit line on 35W from 95th Street in Bloomington to downtown Minneapolis.*

*In the process, more than 1,000 residential units and 70 commercial properties will be acquired on 35W from the Interstate 35E junction in Burnsville to Washington Avenue in Minneapolis. On 494, 80 to 160 commercial properties and 270 to 290 dwelling units will be eliminated beginning at Interstate 394 in Minnetonka to the Minnesota River.*

*As might be expected, those proposals have been embraced by some and shunned by others. Dore Mead, chairperson of the Neighborhood Transportation Network [NTN], is among those who discount the plans because of their substantial effects on more than 3,000 people who live and work in the Minneapolis neighborhoods that abut 35W.*

*Architecture Minnesota spoke with Mead recently about her repudiation of a plan that she believes is outdated and without vision for a future more dependent on public transit.*

**What are your objections to the Interstate 35W/Interstate 494 reconstruction project?**

It's continuing outmoded planning that, for the most part, has been going on since after World War II. What we should be doing instead is getting ready for life in the 21st century.

Our Department of Transportation has not yet earned its name. It's stuck in a wreck that they've been in for decades, and it's hard for them to understand the effect that their decisions have.... Their actions, instead of stopping traffic, will create demand for more highway space.

What they should be doing instead is creating mass transit, but they're not giving it any serious consideration. They've not given serious study to any alternatives that give priority to public transportation. Sure, some of the alternatives include public transportation, but they do it in the largest highway we've ever seen.

Their studies discovered that the public transportation would have low use. And we agree with that. But if you expand any highway, the public transportation component will go down because more people will be driving their cars.

We did a study last year called "The 35W Change Plan: The Economical Solution" that gave priority to public transportation. The highway department's entire study of that proposal was literally contained on one page.

**What did the plan call for, and what did you find out in terms of costs and duration of the construction project?**

What the study called for is adding LRT in the median of

*Continued on page 17*



# Superior Results

With Canton's Ruf Rider® Shelter Cove  
Knotty Redwood Siding from Palco

“Our homes at Terrace Point grow out of the rocky crags of Lake Superior's shore like natural extensions of the earth below them.

“What better design solution than Ruf Rider® Redwood stained a weathering gray to enhance these angular buildings.

“The natural durability of Redwood works perfectly for our decks too.”

*says Architect John Howe.*



Photos: Lea Babcock

Terrace Point Homes, Grand Marais, MN



*A Source You Can Trust*

**CANTON** WHOLESALE DISTRIBUTOR  
**LUMBER COMPANY**

9110-83rd Minneapolis, MN 55445-2197  
Phone 612/425-1400 • 1-800-FOR-WOOD (1-800-367-9663)

Builder: North Shore Builders, Grand Marais

Developer: Wintertree, Inc., Grand Marais

**PALCO**

ARCHITECTURAL QUALITY REDWOOD

Available Through Your Retail Building Supply Dealer

Architect: John Howe, Burnsville



# Now That You've Been Around... Come Around To Lincoln!



## Beauty And Practicality Gracefully Combined

Time proven exterior glazing is enhanced and improved with the Linc'n Loc glazing system. The patent pending system features an extruded aluminum cap which clips tightly to a Sunprene® seal forming a fully reglazable exterior glazing application. The result is a beautiful exterior profile with all of the instability of vinyl removed.



## Added Strength And Stability Developed In-House

A hidden sash snubber provides support against bowing common in tall casement units. It also guarantees the sash holding a tight seal to the frame. At Lincoln, research and development is an ongoing process for new and existing products.



**Lincoln**  
*Lifestyles*



## Options Are Significant In Product Flexibility

Lincoln Divided Lites are popular in primed wood and receive even more attention in the beautiful maintenance-free exterior clad version. Lincoln offers four standard cladding colors to blend or contrast to many siding colors. The vast array of options provides windows for any lifestyle.



## Remodelling As Well As New Construction Are Considered

Lincoln's huge range of standard sizes and custom capabilities are increased even further with panning trim for retro-fit masonry application. The aluminum clad pan is available in all four colors throughout the entire product line with radius units the only exception.

**Lincoln Wood Products, Inc.**

P.O. Box 375, 701 North State Street, Merrill, WI 54452 Phone (715) 536-2461



**L**incoln

*Lincoln Windows*

*Lincoln Wood Products  
and Custom Millwork, Inc.  
join in congratulating  
Construction Concepts  
for all their fine work on  
the Lewis residence,  
featured in this issue.*

*Lincoln Windows are distributed by Custom  
Millwork, a quality combination you can build on.*

For more information contact:



**CUSTOM MILLWORK, INC.**

RESIDENTIAL • COMMERCIAL • INSTITUTIONAL  
SERVICE & QUALITY

2298 NORTH 2ND STREET • NORTH SAINT PAUL, MINNESOTA 55109  
(612) 770-2356 FAX: 770-0439



35W, only making the most minimal of changes to the highway itself—really only those that would be necessary to accommodate LRT—plus making major safety improvements at the Crosstown Commons.

That alternative could be built very, very quickly. It could be done over a four-year period, rather than the 10 to 12 years planned for this project, and with a lot less disruption. It also carries a price tag of about \$400 million, as compared to \$1 billion for 35W. It does add a lane in each direction of the Crosstown Commons. We submitted it to MnDOT in August and got a one-page rejection.

**You sound dismayed by the rejection. Do you know why MnDOT refused to look at it? Why do you suppose?**

Because they're resistant to providing serious public transportation. I think they want to continue doing what they're doing. Building highways keeps them in business. They have to be rebuilt every 30 years and they're very maintenance intensive, where public transportation is not. Once you put that rail in there, it's likely to stay there for some time.

**What kind of relationship do you have with MnDOT now? Is it acrimonious?**

Well, we're certainly at a gridlock. The question is how long this will take.

**What do you mean by that? What are your next steps?**

At NTN we intend to make this issue a major issue in the Minneapolis mayoral race this year. There is some strong leadership in this city, and certainly some of the mayoral candidates have been involved in the development of the change plan.

We also intend to make it an is-

sue in the gubernatorial race next year. This is of regional significance and, in fact, of statewide significance. What happens on 35W is going to affect the pace for the next generation. Are we going to continue as business as usual and put all of our eggs into the highway business, or start absorbing more and more highway dollars in the metro area? Or are we going to start spending our dollars wisely? We need to change our parochial view of transportation.

**From your group's and your own perspective, this sounds like it's only a Minneapolis issue. But a handful of south suburbs are involved. Are you getting any input from the suburbs? What do you think the public, overall, thinks about this project and the public-transportation issues?**

I think the general public sees the handwriting on the wall. I point to the public hearing last May on 35W—the only public hearing held on 35W—and all but one of the suburban residents who testified were united with their neighbors in the city in demanding LRT and no more lanes.

The elected officials convey the opposite message. Elected officials in the suburbs are not listening to constituents. We're hoping suburban residents will jump on this. Susan Rosenberg in Richfield ran [a successful city-council election] on a 35W program and said she was in favor of LRT. She won with a very comfortable margin.

**This is a lot of activity for a project that is in its last stages of going forward. Aren't you afraid of spinning your wheels?**

This [reconstruction proposal] is far from being a done deal. In terms of funding, it's a bad-news, good-news story. The good news is there are no funds for the project, but the bad news is there aren't any for LRT either. In effect, the project is on hold. The department is also acknowledging

that the plans they have made don't work entirely.

**What do you see as the biggest impact of the reconstruction project?**

The loss of neighborhood businesses. Look at the construction of Interstate 394 [from downtown Minneapolis to Wayzata], for example. More than half of the businesses that had been located on Highway 12 bellied up during the construction period.

And besides the loss of business, it may mean the loss of neighborhood institutions, like churches. It will have an effect on the school system by decreasing the population of school-aged children when it takes away the 1,000 city homes.

Also, the city would immediately lose \$2 million in annual property taxes—for which the city gets no compensation. And air pollution is projected to increase by as much as 42 percent in some neighborhoods [from the additional traffic that they will accommodate].

**Without speaking for MnDOT, my guess would be that they will tell you that yes, these are major changes to the areas and to the environment as we know it today, but not all change is bad. It's just different.**

They'll base their argument on public safety. My response to that is that if they were serious about public safety, they would be doing everything in their power to get people out of cars. Traveling by car is the most dangerous mode of transportation there is. They should not be building more highways that encourage people to drive their cars rather than to take public transportation.

If they were serious about public safety, they would also be making safety improvement their top priority at the most dangerous stretches of highway, such as on 35W north of the project area.

*Continued on page 67*





**Lori Raudabaugh, Office Services**

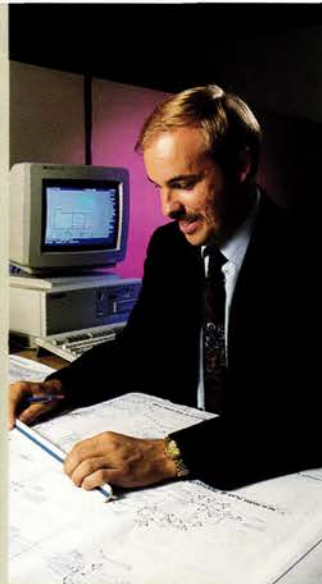

**Duane Schrade, Design & Review**



**Nick Shears, Sales**



**Steve Schwar, Sales Administration**

# The **CARLISLE** **COMMITMENT**

## **Provide The Most Efficient Roofing Sales Team To Better Serve You.**

Teamwork is fundamental to making this commitment a reality. Whether you are dealing with Carlisle's outstanding manufacturers' rep/distributor network or any of our talented sales and marketing team players, this group is committed to helping you achieve your sales goals. Need bid preparation, project submittals, design assistance? Carlisle's diligent sales team can assist you.

Much expertise, knowledge and creativity are available at our over 60 strategically located regional sales outlets throughout the country. We invite you to dial into this vast Carlisle data bank and let our sales team help you with your next order. Some of Carlisle's on-going sales commitments include:

- Generation of Carlisle specified projects by architects/building owner
- Continuous updating of communications networks
- Quick response to warranty requests
- Product delivery when you need it

Next time you are buying roofing materials, think about The Carlisle Commitment. And, commit to Carlisle. Contact your local sales representative or call 800/233-0551; in PA 800/932-4626; in Canada 416/564-5557.

*We're Committed  
to Your Future!*

**CARLISLE**

**Carlisle SynTec Systems**

P.O. Box 7000  
Carlisle, PA 17013-0925



*Pictured from left:*

**Sal Verrastro, Spillman, Farmer,  
Shoemaker, Pell, Whilbin Architects**

**Aleta Lambert, C.N. Beatty, Inc.**

**Mike DuCharme, Sales, Carlisle**

**Charles Shoemaker, Spillman, Farmer,  
Shoemaker, Pell, Whilbin Architects**



**ARCHITECTURAL  
CONSULTANTS, INC.**  
5500 Lincoln Drive, Suite 155, Edina, MN 55436  
(612) 935-9800 FAX (612) 935-8502

Carlisle is a trademark of Carlisle Corporation  
© Carlisle Corporation 1993



# *One* IDEAS CAST IN CONCRETE

Your ideas can take on any shape, color, or finish with **WELLS CONCRETE PRODUCTS COMPANY**. We know the importance of a building's exterior appearance. From a sandblasted finish to the look of inlaid stone, **WELLS** can meet your expectations for versatility, quality, and dependability. We know color is equally important to you. **WELLS** can use aggregates, concrete dyes, and white cement to create any color you require.

**WELLS** is also your one source supplier for total concrete buildings. You can have the beauty of architectural concrete wall panels plus the advantages of a precast concrete roof system, all designed, manufactured, and installed by **WELLS**.

For all your precast concrete needs, call **WELLS** today. Our versatility in precast and prestressed concrete can bring your ideas to reality.



P.O. Box 308 • Wells, MN 56097 • 1-800-658-7049





CHASKA CITY HALL/PUBLIC LIBRARY, Chaska, MN

ARCHITECTS: HICKEY-THORSTENSON-GROVER LTD.  
THE WEIDT GROUP, INC.  
BUILDER: KNUTSON CONSTRUCTION  
PRODUCT: PERMA-SHIELD™ CASEMENTS, AWNINGS & FLEXIFRAMES™  
By TRUE VALUE LUMBER, CHASKA

## ONLY A "RESIDENTIAL" WINDOW? NOT AT CHASKA CITY HALL/PUBLIC LIBRARY.

Detailing windows for your project can be challenging. Independent Millwork has worked with Andersen windows for many years and may have experience with conditions similar to those you are facing. In your next window specification, consider IMI your Andersen information resource.



**INDEPENDENT MILLWORK, INC.**  
BILL ENRIGHT, CSI CDT, Architectural Representative

Phone: 612-425-6600  
Wats: 800-348-0035  
FAX: 612-425-1384

Come home to quality.  
**Andersen.**





## Minnesota's mean streets

*The Search for Shelter committee seeks inventive solutions for housing the homeless*

By David Anger

Though ubiquitous in America, the homeless are at best ignored, at worst scorned.

Is it any wonder? Over the past decade or two, the rhetoric toward the homeless has been decidedly ambivalent: Mother Teresa's pleas for compassion juxtaposed with the Thatcher/Reagan doctrine of pull yourself up from your own bootstraps.

The sum total of such indecision has led to a muddled public-policy response and consequently, in the view of many advocates for the homeless, a worsening of an already-critical situation. Since policy leaders seem unwilling to tackle the homeless issue directly, the charge of resolving the problem often has been assumed at the grass-roots level by such organizations as AIA Minnesota's Search for Shelter committee, which has sponsored an annual design charrette since 1987.

When talking to the volunteers who comprise the committee, conversation inevitably veers toward the late Louis Lundgren, who as chairman of the national AIA Housing Committee in 1984 organized a three-day meeting to address the issues of housing the homeless. The meeting was the genesis for the Search for Shelter

committee's design-charrette program, a collaboration between design professionals, students and social-service agencies. At weekend-long sessions, students and professionals break into teams to evaluate and propose solutions for housing the poor.

For design professionals bewildered by the business world's bottom-line sensibilities, the charrettes offer both an escape from the workaday world and an entry into the creative problem-solving world of social activism. For students, the charrettes provide an opportunity to work on projects that may become realities. And for the homeless and poor, Search for Shelter offers an alternative to life on the streets.

At the charrettes, camaraderie abounds and roles are reversed. The professional becomes the undergraduate and the coed assumes the position of senior partner.

Armed with statistics, Search for Shelter volunteers are quick to serve up a rather bleak state-of-the-union address. "The best definition of homelessness was given to me by a homeless person," explains Nancy



Volunteers for the Twin Cities' Search for Shelter committee (above) break into small design teams each year to develop affordable-housing plans. Among the projects considered this year is a series of houses for Dayton's Bluff Neighborhood Housing Services (below).

Nagler of Ramsey Action Programs in St. Paul. "Becoming homeless is like dying, because when you lose your home you're no longer a part of society; and when you're no longer a part of society you're dead."

Consider that the children on the state's largest welfare program, AFDC, live at or below the poverty level. Advocates also report that for the first time since World War II, home ownership in the United States is on the decline, and the number of homeless range from a conservative 250,000 to an alarming 3 million. In the Twin Cities alone, an estimated 30,000 homeless people use the shelters in a single year.

When the number of people seeking access to human services appears

*Continued on page 23*





# Your Work Has Never Looked So Good!



A great project starts with good design, but it also takes quality materials, craftsmanship, and experience to make it reality. That's why the right choice for putting your best work forward is Spancrete architectural and structural precast concrete.

At Spancrete, we put our 30 years of experience to work helping designers and contractors right from the project's conception, by providing:

- State-of-the-art precast solutions
- Precast engineering
- Accurate budgets and estimates
- Design and detailing assistance
- Reliable scheduling

Whether planning or building a parking ramp, warehouse, factory, housing, or an office, Spancrete enables you to

blend beauty and function. We provide a complete line of structural concrete products, architectural concrete, and insulated wall panels with your choice of basic or architectural finishes. All products are quality manufactured in the largest enclosed precast production facility in the U.S., then erected with our own experienced erection crews.

Spancrete. Giving you maximum flexibility to create, design, and build. Call today to request our full-color portfolio brochures.

**Spancrete**  
Midwest Co.

Box 1360 • Maple Grove, MN 55311 • 612-425-5555 • FAX 612-425-1277



to be increasing, the number of solutions is also increasing, Nagler reports. "Search for Shelter provides brilliant ideas and creative solutions that nonprofit [housing agencies] could never afford to pay for otherwise," Nagler continues. "Also, it's an important primer—for students and architects—about working with the poor and homeless."

However, committee members express frustration that involvement from professionals, not students, remains relatively low. "Many people stay away because the problem is so daunting," says architect Dennis Grebner, who also teaches at the University of Minnesota. "But homelessness has much more to do with the average person than people are ready to admit."

Others believe that the low-income high-rise projects of yesteryear—those that stood in isolation of city and neighborhood—contributed to a sense of malaise. Yet Rosemary Dolata, an architecture student involved with Search for Shelter, counters, "We can't blame today's inaction on past mistakes. The failure of big projects wasn't the architects' or builders' fault but [was due to] existing social problems and the removal of entire communities. When this happened, the good things about communities were destroyed with the bad."

"In the 1960s through the 1970s, the ideas [for affordable housing] were generated from the top down, when the ideas should be created from the bottom up," says John Klockeman, AIA Minneapolis president. "There's a new approach now, which consists of involving diverse elements from community groups to design professionals, and the results are much more promising."

Klockeman and others report that more than one-third of Search for Shelter's projects become realities. So nay-sayers' concerns about the committee's effectiveness should become dormant after reviewing some of its success stories from St. Anne

Convent to the 38th Avenue Bridge Project. "There's never been a greater thrill in my career as an architect than driving up to St. Anne's and seeing the sign on the door, 'Let the children be safe,'" Klockeman says.

Projects like St. Anne Convent share several common traits, including a grass-roots approach in which architects design *with* instead of *for* the poor. "We no longer approach affordable housing with an 'I know what's best' attitude, which I think Search for Shelter has helped foster," says architect Rick Carter, whose firm, LHB Engineers & Architects, recently worked with Justin Properties and Habitat for Humanity to develop a full-block of moderate-priced single-family homes in St. Paul called Lyton Park Place.

"There's a real exchange of ideas and experiences during the charettes that doesn't always, but should, take place."

Consequently, nowadays designing for the poor is more humane and inventive. With limited time and resources, Search for Shelter challenges the growing acceptance of homelessness as a fixture of American life. Ironically, in this postmodern design age, architects continue to employ that modern architectural phrase: "Less is more."

"Architects have a unique role in society," Klockeman says. "We have the ability to act as community lead-

ers and assert solutions to problems. There is a housing crisis and architects can directly transfer our skills to solving this issue. Our potential contribution is limitless."

A community without Search for Shelter would be a poorer one, says Carter, adding, "It would mean less of what already isn't enough."

"We have a drastically increasing number of poor people in this country," Nagler concludes. "At the same time, there has been an expansion in the nonprofit response to homelessness, particularly in the Twin Cities. Unfortunately, however, the battle is not being won, but we're making tremendous strides."

*David Anger, a frequent contributor to Architecture Minnesota, is a writer living in Minneapolis.*

## Twin Cities' success stories

### St. Anne Convent, Minneapolis

#### 1989 design charette

A vacant north-Minneapolis convent was transformed into a shelter for mothers and children.

### Theresa Living Center, St. Paul

#### 1989 design charette

A former convent originally designed by Louis Lundgren is now a transitional shelter for women and children. Charette-team members added landscaping that includes a playground, and increased space within the dormitory-style rooms.

### 2421 Portland Avenue, Minneapolis

#### 1989 design charette

The design team created a community living room on the ground floor and additional bedrooms upstairs for women and children.

### Lyton Park Place, St. Paul

#### 1991 design charette

Initial design work from the charette helped Habitat for Humanity develop this full block of single-family homes just north of the State Capitol.

### 38th Street Bridge Project, Minneapolis

#### 1991 design charette

Three types of single-family homes were devised to reflect the neighborhood's architectural character. Several are built through the assistance of South Side Neighborhood Housing Services.

### Golden Valley Road, Minneapolis

#### 1992 design charette

Charette-team members prepared plans for five new three-bedroom homes on the corner of Golden Valley Road and Xerxes Avenue. Three have been built with Habitat for Humanity.



# Minnesota Architects

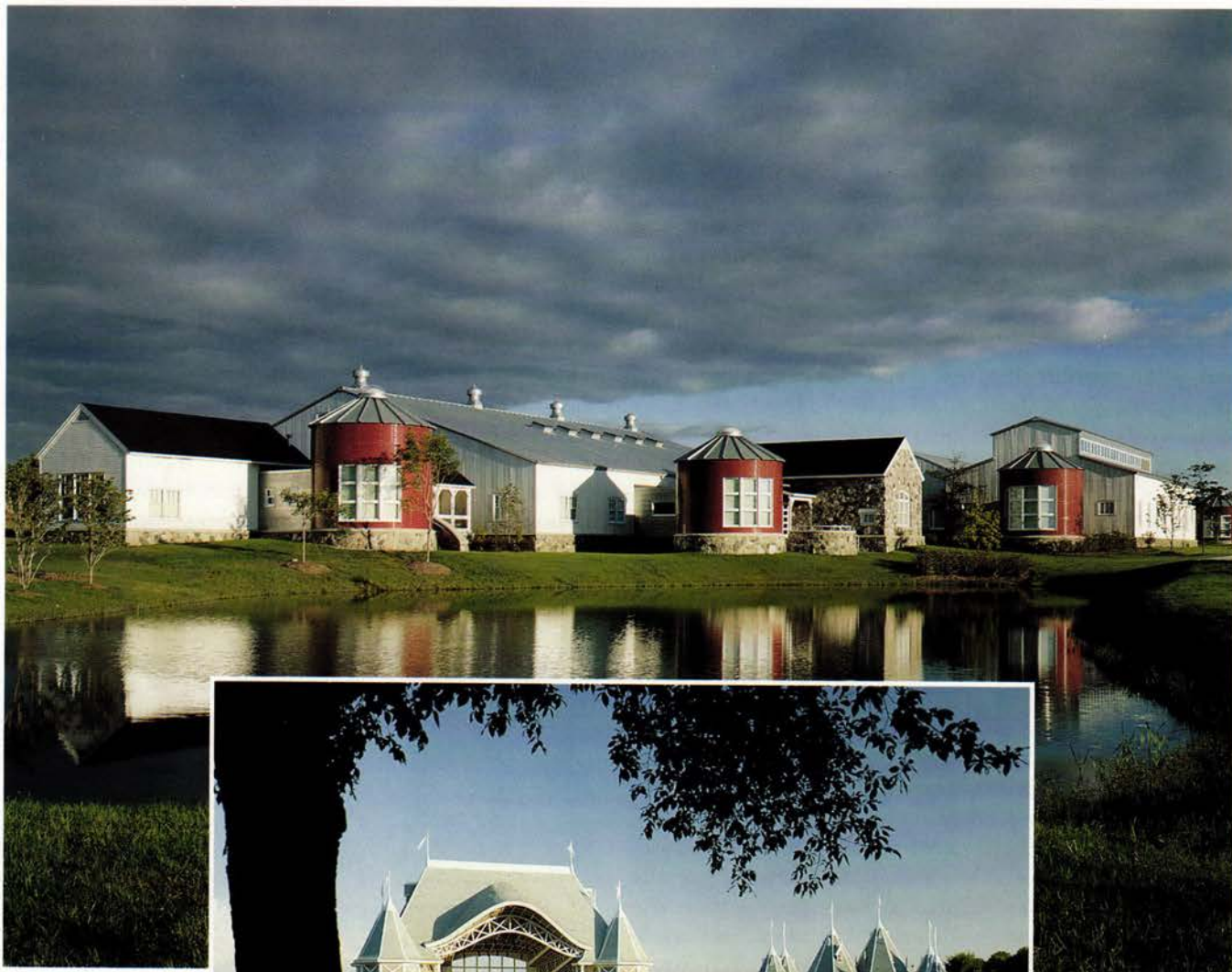

LEA BABCOCK

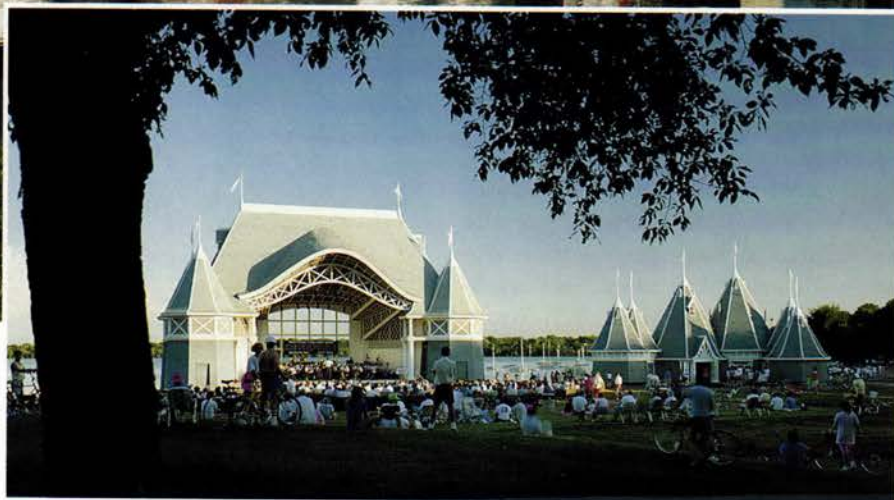

C. KORAB

In the last several years, Minnesota architects have won over 200 prestigious awards here and around the world. This excellence has been recognized in the design of facilities ranging from single family residences to large corporate headquarters.

**Keep us in mind.**

## Proven design leadership

AIA Minnesota, A Society of the American Institute of Architects  
275 Market Street, Ste. 54, Minneapolis, MN 55405, 612/338-6763 FAX 612/338-7981





## We bring a new dimension to your custom designs.

Most cabinetmakers are capable of accurate dimensions, but that is not going to individualize your custom designs. The craftsmanship at Andersen Cabinet is obvious in every detail of each cabinet, wall system, fixture or work surface we build for you.

Architects, designers and builders have come to rely on the superior standards and services found at Andersen Cabinet. A family owned company that takes pride in every job.

It is not necessary to wait until your specifications are finalized to talk to someone at Andersen Cabinet. For more information visit one of our showrooms or pick up the phone and call 612-777-5377 or 612-920-6681. We are eager to show you how we have earned our excellent reputation.

© 1992 Andersen Cabinet Inc.

# ANDERSEN *cabinet*

COMMERCIAL DIVISION

2500 North Charles Street • North St. Paul, MN 55109 • Phone 612-777-5377  
5814 Excelsior Boulevard • St. Louis Park, MN 55416 • Phone 612-920-6681

# STONE

## TIMELESS, NATURAL BEAUTY

Centuries old  
building materials  
still create an  
unequalled statement  
of quality.

# GRAN-a-STONE

COMPANY ♦ SINCE 1952

Hwy. 15 North • P.O. Box 1395 • St. Cloud, Minnesota 56302-1395  
612-251-5060 • MN Toll-Free: 1-800-892-8589





**U.S. Department of Agriculture  
Northern Crop Research Center, Fargo, ND**

"We wanted... (the structure) to tie into other buildings at the University, so we used a color of brick found on the adjacent structure, plus two other colors predominant on campus. The patterning of the brick draws from the Scandinavian tradition of enlivening utilitarian structures with color and pattern, creating visual interest during the long northern winters."

– Loren Ahles, AIA, Project Designer  
– Hammel, Green and Abrahamson, Inc., Minneapolis  
Photography: Tom Hlavaty



**Burnsville Marketplace – Burnsville, MN**

"Brick was chosen as the primary facing material... for all the long established, practical advantages; durability, low maintenance and cost effectiveness. Equally important... were the major aesthetic benefits... Brick was consistent with the surrounding context. The inherent design flexibility of unit masonry coupled with the available ranges of color and texture ensured us that Burnsville Marketplace would indeed age with interest."

– John Gould, AIA, Director of Design  
– KKE Architects, Inc., Minneapolis  
Photography: Lea Babcock



**Warroad Public Library – Warroad, Minnesota**

"We selected brick for this project both to emphasize the horizontality of the design and to root the building firmly into its site. Brick connotes permanence and stability, while its modular form gives pattern to otherwise unrelieved surfaces."

– Sarah Susanka, AIA – Mulfinger, Susanka & Mahady Architects  
Photography: Peter Kerze

## **JUST A FEW OF THE STRONG STATEMENTS ARCHITECTS HAVE MADE ABOUT US.**

Attractive and flexible. With a myriad of colors, textures and styles, it's no wonder award-winning architects design with masonry. Call (612) 332-2214.

**MINNESOTA  
MASONRY  
INSTITUTE**



# AM

---

## *editorial*

Highways have become one of the most salient design features of American cities. Since the highway-building boom began in the 1950s, cities have been transformed—and so has the American way of life. Freeways paved the way to suburban growth. But in the process, they destroyed a good chunk of America's cities as they tore through neighborhoods, displacing people and businesses.

Many cities after World War II were in a sorry state. Their downtown cores were deteriorated, their tax base depleted, their housing stock antiquated. Federal-highway and urban-renewal programs offered cities a second chance, and many cities wasted no time in using these programs' generous funds to clear their slums.

### **Highway blues**

Not much has changed since the 1950s. Freeways continue to expand and people continue to use their cars to escape the city. The construction of Interstate 394 through Minneapolis's western suburbs improved traffic flow, but it also destroyed numerous businesses along the former Highway-12 strip. Now plans are underway to reconstruct portions of 35W and Interstate 494 (see Up close, page 15). More than 1,000 residences and 70 commercial properties—from Burnsville to downtown Minneapolis—will be leveled in the name of transportation progress. Businesses along the 494 strip also will be toppled.

Transportation departments have far-reaching influences on our lives. Over the past 40 years, they have molded us solidly into a car-dominated culture. The pretext for expanding 35W is that it will lessen congestion. But more expressways pave the way for more traffic, not less.

Minneapolis and St. Paul have enough highways. What the Twin Cities lack is decent public transportation. The transportation department proposes adding a light-rail transit line down the center of 35W. That sounds fine, except people will have to drive to 35W to get to the transit stations. Light-rail lines don't belong in the middle of expressways; they belong in neighborhoods where people live. Public transportation needs to be accessible by foot—not by car. Make mass transportation safe, accessible and affordable—and people will use it. The money budgeted for expanding 35W would be better spent developing a network of light-rail transit lines that serve and preserve our neighborhoods.

**Eric Kudalis**  
Editor





# F rom the inside out

A North Shore house bows to Danish tradition—with an eclectic twist

By Sharon Ross

From the first moment Hans and Martha Aas sat down with David Salmela and Cheryl Fosdick of Duluth to plan their house, they made it clear they wanted a house that was designed from the inside out, not from the outside in, as is often the case. Façade was not their chief concern; function and intellectual honesty were.

The Aases wanted to shed the physical and spiritual confines of the typical American suburban house. Theirs was to be a personal house, a functional house geared for comfort





George Heinrich



George Heinrich

*The Aas house on the North Shore of Lake Superior is a striking juxtaposition of different forms and shapes. Architect David Salmela says that the exterior massing is a "honest by-product of the home's interior needs."*



Peter Kerze

and privacy while also contributing to strong personal relationships and environmental integrity. "They wanted all rooms to pay attention to the relationship of people, materials, views and light," Fosdick says.

The result is a series of geometric forms shoved together almost like a child's pile of blocks. However, the house is neither childish nor haphazard. It may be void of symmetry and traditional decorative forms, yet its simplicity gives it a cohesion that emphasizes its functionalism without being sterile or

schizophrenic. Once you step inside, the exterior forms make sense. The house's layout flows logically from room to room, and you realize their activities are clothed in the skin of the house. Exterior and interior are part and parcel of one another.

"This is a house designed from a sensitive, almost poetic perspective," Fosdick says. "Each room was planned for its specific function. Then we put the rooms together, letting their forms join and intersect naturally."

Salmela adds, "Yes, we resisted

the impulse to design from the outside in and to smooth out the exterior forms once we had the rooms together. The façades are the limits of each interior space, and that makes them an honest by-product of the home's interior needs."

Still, it is evident that this house embodies much more than concern for function. Danish immigrants, the Aases have fond memories of their native land and its distinctive rural architecture. They also share a Danish sense of agrarian values. They wanted both elements expressed in





Peter Kerze

*The dining room overlooks a courtyard (above and right). The interior is bathed in light, with large living-room windows framing views of the lake (opposite).*



Peter Kerze

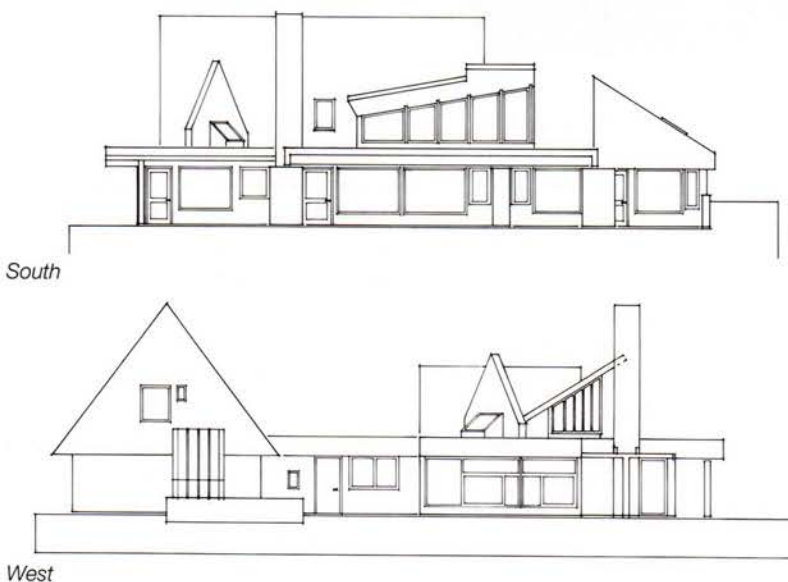

their home's architecture. They also wanted to take full advantage of their site atop a high point in the Duluth area. This site gives them a magnificent view of Lake Superior to the south and an equally breathtaking view of Duluth's western hills and sunsets. Located just below the crest of the hill, the house is oriented to southern light and views, and its pure organic forms spring naturally from the ground.

These forms reflect the family's Danish heritage. On the exterior, the geometric shapes join together around the entry courtyard, mirror-





George Heinrich

ing the cluster of small sheds around a small central farmyard that characterizes the Danish farm. The low walls dominated by steeply pitched roofs, especially on the garage, guest and master-bedroom wings located at opposite ends of the house, recall rural Danish buildings, as do strong, simple forms like the chimney and the entry court.

As the outside relates to the inside, the inside relates to three things: people, light and view.

The Aas's entertainment style focuses on conversation around the dining table. This means that the

dining room had to be prominent yet intimate. They put it just inside the entry, and filled its exterior wall with windows that look out over the courtyard. This makes it the first interior space seen on the way to the front door. Then they extended the entry canopy over the room to create an intimate feeling that is heightened by the presence of the brick wall moving from the courtyard into and around the room.

"Historical Danish colors and the tactile brick wall make this the most intimate and favored room in the house," Salmela says.

Equally compelling, the house is awash with light all day. As the sun moves in its path, it is captured and reflected into the house by the living-room light scoop and an additional skylight between the kitchen and the solarium. Reinforced by the continual flow of brick walls from the dining room through the ceremonial entry to the hearth, this light draws the eye and the feet through the house to the front windows and the Aas's sweeping view of Lake Superior.

*Sharon Ross is a frequent contributor to Architecture Minnesota.*







# Firehouse make-over

A historic neighborhood fire station re-emerges as new in-town living

By Sharon Ross

Ask anyone in the real-estate business if the Twin Cities is a good market for condominiums and they'll say no.

Ask Michael Lander of the Lander Group and architect Scott Nelson of Dovolis Johnson & Ruggieri the same question and they'll tell you it's a good market if you do the job right.

They base their response on the success of Station 23 Lofts at Hennepin Avenue and 36th Street in Minneapolis's East Calhoun neighborhood. The building's four condos, built from an old fire station, drew so much attention and presold so quickly that the project can only be called a success—and a lesson in how to execute successful adaptive reuse projects.

Lander recognized that the building (built in 1906 and vacated in 1988) was an ideal property for adaptive reuse. Structurally, it was strong and solid and it had great volume. Its ground floor, for example, was completely free span. He knew he'd never get permission to build a new building of that volume on that site, so tearing it down and starting over never was an option. In addition, he felt it would have appeal as a condo development because of its historic value to the neighborhood and its location on the edge of the Uptown district, although the preliminary market study was skeptical about that assumption.

How could that study and the city's general experience with condos be

so wrong? Lander and Nelson credit the project's success to a number of favorable factors. One, certainly, is the location and the station's nostalgic appeal. It did prove to be of interest to the kind of home owners Lander envisioned—city-focused, artistic and motivated people. Another was their effort to include the East Calhoun Community Organization, as well as all appropriate city organizations, in the development plans from the beginning.

A key to reaching the right market was to divide the space vertically rather than horizontally. "I've discovered that Minnesotans take very well to living side-by-side, but not on top of each other," Lander says.

"This traditional town-house arrangement allowed us to make use of the high ceilings and build each unit as a 2-story home with an intermedi-



Erik Rusley

Dovolis Johnson & Ruggieri took an abandoned 1906 firehouse in the Uptown area of Minneapolis (above) and converted it into four, 2-level condominiums. The architects and the developer gutted the space and left it unfinished, allowing the new owners to custom-design their lofts. Each unit, with separate entrances, ranges from 1,250 square feet to more than 3,000. The largest unit (below) faces the front of the building. A white stairwell (opposite) offers a modern contrast to the historic shell.







Erik Rusley

ate half level or loft space,” says Nelson, who worked closely with the buyers on the structural and decorative details of their individual units. “We ended up with three living levels in a modern, open layout that proved very appealing.”

Selling the units as undeveloped shells and then custom finishing them for the buyers proved a wise move. While each unit has maple floors, exposed brick walls and ceiling beams, and huge windows, it also has remarkable individuality. Each unit also has its own entryway and its own garage, another feature that added appeal.

“In terms of design, I take pride in the way we were able to retain the character of the old building and still create a sense of private entry for each house,” Lander says.

Originally, the building was to be sold as five units, but one buyer purchased both front units to make one living space. This 3,500-square-foot condo fronts Hennepin Avenue and reuses the fire station’s original doors as an entry. The three other units, one in the middle and two in the back, range from 2,200 square feet to 1,200 square feet each.

Nelson believes that there is another reason the project worked out so well. “Everyone involved was an integral part of the building team,” he says. “When I say everyone, I’m including the contractor ... who gave us invaluable advice and helped us solve a lot of problems, and the home owners, who had the vision to buy this way. We had a synergistic relationship, and that gave us an optimum end product in terms of cost and quality of design and construction.”

Station 23 Lofts has won several awards for adaptive reuse, including a Grand Award from *Professional Builder and Remodeler* magazine, and another from the Minneapolis Heritage Preservation Commission and the Minneapolis Chapter of the AIA.

*Sharon Ross is a frequent contributor to Architecture Minnesota.*







*Interiors are spacious, adding updated conveniences while taking advantage of such existing architectural elements as hardwood floors, arched windows, exposed-beam ceilings and brick walls. High ceilings, ranging from 14 feet on the lower level to 10 feet on the upper, add to the openness.*



# Form and function

From an old shell rises a new house expressive of its region and client's needs

By Eric Kudalis



Christian Korab

*A curving wood-framed glass wall (opposite and bottom) adds drama to this Sunfish Lake house. The south elevation (above), though more sedate than the north side, is enhanced with large living-room windows on two levels.*

When Ken and Diana Lewis decided to move from their south-Minneapolis French-Tudor house, they found a terrific piece of property in Sunfish Lake, Minn. Complete with pond, meadow and a variety of plants, from pines and buckeyes to crab-apple and ash trees, the 6 1/2-acre lot was too good to turn down. The only drawback was that the property came equipped with an uninspired, split-level house.

No problem, they thought. The 2,800-square-foot, timber-framed house with gabled roof provided a good core structure from which they could add on.

Designed by Cuningham Hamilton Quiter of Minneapolis, the new and improved house includes a 1,900-square-foot addition and complete renovation that dramatically alter the original house, from inside to out.

The architects began by gutting much of the house and letting its raw volume show through. The new family room, the only major structural change, extends from one corner. Lynette Pollari of Cuningham Hamilton Quiter says that they were inspired by the challenge of working with an existing structure, rather than tearing down to the foundation and beginning anew, as is sometimes the case when people buy primarily for the site and not necessarily for the existing house.

"Part of the interest is how the old and new parts of the house relate to each other," Diana Lewis says. "Sometimes the constraints [of working with an existing house] helped with the creativity."

With an essentially empty house shell, the architects devised two separate wall types that define the space and delineate rooms.

The primary architectural element is a warm-yellow stucco wall that forms the spine of the house, dividing the living and formal dining rooms from the kitchen and family room. The wall is pure mass, 30 inches thick and punctuated with clerestory windows that usher light into the family room.

The secondary architectural elements are two wooden walls made of 8-inch-wide vertical slats of cedar. One wall is painted blue, the other green, to contrast with the neutral interior tones. The green wall marks the family room and kitchen, and enclos-



Dana Wheelock







Wooden walls (right) define interior spaces. A warm-yellow stucco wall (below), which runs along the spine of the house, dominates the living room. The art-glass windows are by Pegasus Studio. The new kitchen (opposite) overlooks the family room. The family room is a wedge-shaped addition (site plan). From the family room, the owners have easy access to the patio, pool and nearby meadow.

Dana Wheelock



es such smaller rooms as the mud room, pantry, bathroom and stairs to the lower level. The blue wood wall relates to the bedrooms with the master suite and bath on the upper level, and the Lewis's 10-year-old daughter's bedroom and bath on the lower level. This wall encloses a study on the upper level and playroom on the lower.

The focus of the house is the open kitchen and family room, in which a curving, cherry-stained wooden window wall overlooks the garden, pool and meadow. Both Ken and Diana work, and both enjoy cooking. The kitchen and family room is where they come together to cook, watch



Dana Wheelock



TV, entertain, relax and be together as a family, Diana says. They also like to entertain on the patio and by the pool, so they welcomed a visual connection between inside and outside.

"The window wall became the most important part of the house, so it was important to have an expressive form," Pollari says. The curving wall also helps to soften the house's hard edges.

Despite the house's somewhat eclectic shapes and forms, Pollari says the residence evokes a vernacular architectural quality often associated with Minnesota design. That vernacularism is found in the honest expression of raw materials—exposed duct work, maple-trimmed concrete floors in the family room and beams along the window wall. "It has a rugged strength," she says, in which its "beauty is based on its structure."

Diana says that the house's design developed over several months, and although she and her husband didn't have a specific architectural style in mind, she did want something that felt and looked "warm and comfortable." The Lewises got that and more. Once a plain Jane from suburbia, the house is now an eye-popping showplace that offers architectural drama and the space the Lewis family needed.



Dana Wheelock

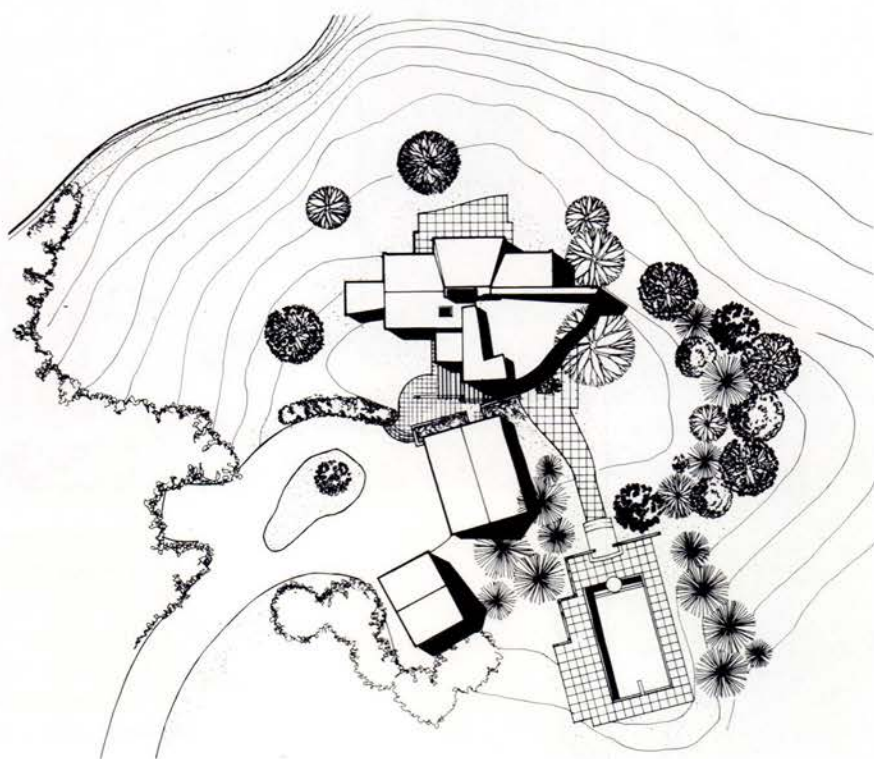



# Arvid Elness

The face of housing for America's senior citizens is changing, and Arvid Elness is part of that change.

Gone are the flat-roofed, institutional structures of the '60s and '70s, aesthetically sterile environments that had little to do with creating a homelike atmosphere. Elness's 12-person firm gears nearly 80 percent of its practice to designing housing for seniors that evokes home—not institution. And by recalling traditional housing types, Elness is restoring dignity to senior living by giving residents a sense of control in a familiar setting.

"In the '70s, we were guided by HUD programs and principles," says Elness, who formed his firm in 1975. But with the shift away from the HUD model, the approach to designing retirement housing also shifted. "We looked at what the market wanted and began to develop the residential model in the early '80s," says Elness, who bases his design principles on the simple precept that seniors want to live in a comfortable, residential environment in which they

have control over their lives while still receiving the care and protection they need.

Part of the changing focus of such housing has been to meet the diverse needs of the marketplace. All seniors do not have the same needs. "I think the public has the perception that there is a growing market of older people, but there are a lot of people out there who haven't been



Don F. Wong



taken care of yet," Elness says. "They're stuck where they're at until we [the designers and developers] can get caught up."

Among the wide range of housing types designed by Elness are independent cluster homes for older people; "congregate housing," which promotes self-sufficient apartment living in a community with some shared spaces for social interaction; and "assisted-living" housing designed for those requiring varying levels of medical care.

Perhaps the breakthrough project for Elness was Elder Homestead, completed in 1986 in Minnetonka. This 28-unit facility was designed to provide a homelike setting for the frail as an alternative to the nursing home. From the outside it looks like a retreat, with an expansive lawn, pitched roof, lap siding and front porch. Inside, "cluster parlors" group four individual efficiency apartments around a common parlor, offering residents the privacy of their own space with ready connection to common areas. Elness says communal spaces are important to reduce isolation and promote social activities.

Since Elder Homestead, similar projects have followed, addressing different needs while maintaining residential character and often reflecting the architecture of their area. Oak Woods of Eagan and Haskell Court of West St. Paul, for instance, are designed as congregate-living buildings offering private apartments with common areas. Walker Elder Suites in Edina, Rosewood Estate in Roseville and Gideon Pond Garden in Bloomington, on the other hand, are designed as assisted-living buildings. The medical component of the assisted-living buildings is often invisible, available "a la carte," or on an as-needed basis.

As the population continues to gray, the need for senior housing grows—a need that's growing in many younger suburbs. "Children want their parents in facilities [in areas in which] they live," Elness explains.

Future senior-housing developments will see further differentiation between levels of care. The facilities of the '70s will become obsolete, Elness says, as the residential model expands throughout the country. Though the approach to senior housing has been revamped in the past 10 years, each year will bring new innovations. Says Elness, "We're still on a huge learning curve that changes with each generation and will continue to evolve in the future."

**Eric Kudalis**



Jerry Swanson

Arvid Elness (opposite) devotes a large share of his practice to designing senior housing. Among his projects are Walker Elder Suites (above), a 72-unit, assisted-living facility in Edina that features familiar residential details and furnishings. Elder Homestead (below), completed in the mid-1980s in Minnetonka, was one of Elness's earliest senior-living projects that sought to redefine senior housing.



Franz Hall



## Kim Bretheim and Paul Madson



Don F. Wong

Breaking out on your own as an architect is a challenge in itself. Choosing to design affordable housing is an even greater challenge. The financial pay-offs are not as great as with big-ticket projects, and the resources are scarcer. But Kim Bretheim and Paul Madson, in business since 1991, seem to have hit the ground running.

"There is a real challenge to designing for a low- or moderate-income market," say the two architects, who devote approximately 50 percent of their work to housing. "The question is: What can you do creatively with a limited budget?"

They apparently have figured that out as their list of commissions continues to grow. For more than 10 years each played influential roles at Arvid Elness's office in Minneapolis, working on a variety of projects, including moderate-income housing and elderly-housing facilities. Madson, who sought the independence of a smaller firm,

set up shop in early 1991 before Bretheim joined him a few months later. "We want to keep a low overhead so we can be more involved in the work," Madson says.

Much of their built work was designed or started while at Arvid Elness's office. A lot of their designs, since going independent, are now under construction or on the boards.

The approach to building affordable housing has changed since the post-World War II urban-renewal days, when such large-scale high-rise developments as Cabrini Green in Chicago and Pruitt-Igoe in St. Louis stood in isolation of the city as islands of poverty and crime. "Things today are done at a smaller scale, with low- and moderate-income housing being dispersed into the community so it will serve as a catalyst for additional development," Bretheim says.



People tend to think the need for moderate-income housing is reserved strictly for the inner city, but that has changed over time, too. Madson and Bretheim stress that there is an increasing need for affordable housing in the suburbs because of changing demographics and the aging housing stock. Despite the shifting demographics, the two say there is still a stigma attached to low-income housing: "The public perception hasn't changed. No one wants it in their backyard."

But many of the Twin Cities' backyards are in need of repair, and Madson and Bretheim are helping.

With developer Sherman Associates and the Central Neighborhood Improvement Association, the two architects currently are transforming a city block—a former "crack row" at 31st Street and Fourth Avenue in south Minneapolis—into a neighborhood of new single-family houses and revamped apartment buildings. The total project includes eight three-bedroom houses of approximately 1,400 square feet, plus one revamped house and three renewed apartment buildings. They developed four basic house plans based on typical styles found in the area and included such familiar urban-residential features as front porches and wrought-iron fences. "A lot of attention was spent on street image to make a unified block," says Madson, who emphasizes that one of the surest ways to improve a neighborhood is to encourage inner-city home ownership.

Moderate- and low-income housing designed by the two runs a spectrum of choices, from "for-sale" town houses and detached single-family houses to subsidized rental units. The for-sale housing is market driven, often in the \$75,000 to \$100,000 price range. Rental units include both new construction and rehabs for apartments to SROs (Single Resident Occupancy).

Their projects often slip unobtrusively into the neighborhoods, and they frequently accomplish what many higher-priced developments miss—a respect for the urban context.

The red-brick Trinity town houses (designed at Elness's office) on Minneapolis's West Bank recall Georgian row houses that come up to the sidewalk in a traditional urban sense rather than suburban style. Likewise, Rollins Court in the Dinkytown area near the University of Minnesota builds on the neighborhood's dense urban character with screened porches and small, narrow front yards. On the boards is Lourdes Square near Riverplace in Minneapolis. This 6-acre development will feature low-rise buildings that enhance the area's pedestrian amenities.

For these two architects, the residents are the ultimate client, their needs paramount. Says Bretheim, "The social responsibility [of designing affordable housing] gives us satisfaction. The reward is getting letters from the residents who are happy with the project." **Eric Kudalis**



Jerry Swanson

*Kim Bretheim and Paul Madson (opposite, left to right) are designing solutions for affordable housing. Among their projects are Trinity town homes and apartments (above), designed while at Arvid Elness's office. In the works is a city-block development at 31st Street and Fourth Avenue (below) in Minneapolis, which will combine new single-family homes with rehabs and apartments.*



Courtesy Paul Madson + Associates



# Robert Mack and Stuart MacDonald



Bob Mack and Stuart MacDonald are a bit like sleuths, peering around corners, looking under the floor boards, digging up old records in search of clues. Since teaming up in 1977 to form their own architectural-restoration firm, they've made a point of reconstructing the past from seemingly inaccessible evidence.

"There are no pat answers in restoration," says the pair, who met as students at the University of Minnesota in 1965. A commission for them can include anything from designing an addition to a Queen Anne-style house on Lake Minnetonka to restoring James Garfield's house in Mentor, Ohio.

Every project for them is different and every client is different. And even with history as the operative word, 20th-century technology plays a role, whether we're talking about incorporating fire-safety equipment

into an old house or adding handicapped access. "There are very few absolutely pure restorations," they say.

Buildings are subject to the changing market and fluctuating economy, and a historic building's fate falls under a broad spectrum of possibilities, from academic, museumlike restorations to demolition. For MacDonald and Mack, the most involved projects—and those requiring the greatest detective work and research—are the museum-style restorations. In such cases, a building or house is renewed as a historic museum, a freeze-framed set piece from the era in which it was built and occupied. Work will involve extensive documentation, gathering available photos or drawings, researching the life of the original owners, studying the history of the community. Sometimes they will play the role of archaeologists, conducting on-site digs. Inside, they may peel away layers of plaster to see if there are any former



doors or windows. An X-ray machine occasionally comes in handy.

"You go through it to try to determine what happened through history," MacDonald says.

They always will draw the house as it exists, and then, in a sense, start backward. The challenge is that architecture is always in a state of flux.

"A building could have changed a lot in a few years," they say.

If it sounds like they sometimes get their fingernails dirty, it's because they do. With the restoration of the Purcell-Cutts house in Minneapolis, they had their hands in the sawdust from the start. "We were on the planning side all the way through," MacDonald says. "We did a lot of the restoration on site with the contractors using few drawings. It was more of a craftsman approach to building, much like a throwback to the era in which it was built."

Sawdust is familiar to MacDonald, who grew up in St. Paul and whose father worked in construction. Restoration combines his appreciation for history, architecture and the construction process. Mack, who was raised in a suburb of St. Louis, found his interest in old buildings



rekindled while assigned as an architect for the U.S. Air Force in South Carolina in the 1960s. Trips to historic Charleston and the old plantations proved inspiring.

Although the Midwest's stock of older buildings is scant compared to the East Coast, the quality is still high. Historic buildings seem to start around 1870

in the Midwest. "Our time frame in the Midwest isn't as broad [as it is on the East Coast], and the numbers aren't as high, but the structures we have are as good as anywhere," Mack says.

Today their practice continues to proliferate, as they devote 90 percent of their time to restorations and preservation. Approximately 40 percent of their commissions is focused on residences, which includes restorations, remodelings for individual home owners, and even an occasional new construction.

For Mack and MacDonald, preservation is more than a matter of saving a single building. Architecture fits into a historic context, technological context, urban context and social context. Fitting those pieces together is part of the joy of their job. "Our professional careers," they say, "coincide with our personal interests." **Eric Kudalis**



Robert Mack and Stuart MacDonald (opposite, left to right) have made a career of reviving the past. Their commissions include the restoration of the Purcell-Cutts house (above) in Minneapolis and James Garfield's house in Ohio (left).



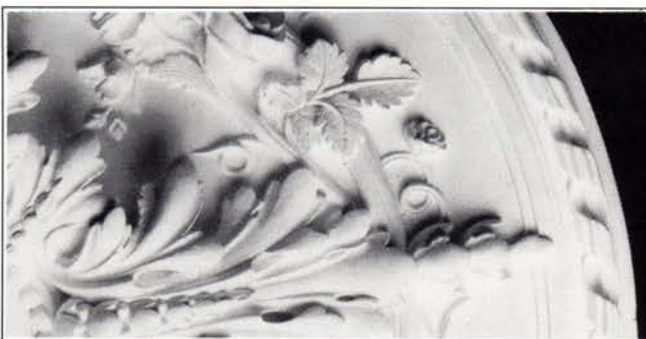

## Plaster of Paris

The beauty of authentic French plaster architectural ornamentation is now available in the United States. The classic styles and variety of designs set the Sorale line apart from all the competition. Free literature is available showing the complete line of mouldings, columns, pedestals

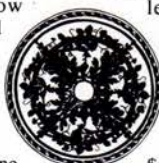

ceiling rosettes, niches, vases and cornices. If you're interested in learning just how easy installation is and would like a view of how beautiful homes or offices finished with Sorale plaster can be, a video is available for \$19.95 (refundable with order).



## Architectural wooden columns and capitals

Available in redwood, pine and other species.

Diameters 6"-36".

Heights to 40'.

*See these products in the Designer's Viewpoint Showroom at IMS Suite 151D*

**Soltis Plastering Since 1959**

*For more information on these products call 1-800-824-4238*

Exceptional Landscapes  
for Extraordinary People.

**ARTEKA**  
Natural Green

15195 Martin Drive • Eden Prairie, MN 55344  
Phone: 934-2200 • Fax: 934-2247

**Michael J. McGlynn**

Handcrafted Custom Furniture



501 First Avenue N.E.  
Minneapolis, MN. 55413  
612-331-1739



# AM

## *endangered species*



The Sumner Field Homes, built between 1935 and 1938, were one of Minneapolis's earliest public-housing developments.

Sumner Field Homes were built in Minneapolis between 1935 and 1938 by the Public Works Administration. It was the first public-housing project in Minnesota and among the first built by the federal government. Slum clearance, better housing for the poor and job creation were all high priorities during the Great Depression—so public housing was instituted for the first time in the United States under the National Industrial Recovery Act.

Built around the Sumner Field playground at Eighth Avenue North and Bryant Avenue North, the project was a modern respite within the worst slums in Minneapolis. The area around Sumner Field Homes since has spawned numerous other—yet less benign—public-housing developments, thus concentrating and isolating its residents.

Sumner Field Homes may be the most pleasant and livable of these projects. The federal directives attending the money to build the project allowed little flexibility or typical WPA-moderne decoration on the buildings themselves. Floor plans and unit configurations were also well es-

tablished when the local architecture firm of Magney and Tusler was commissioned. The resulting placement of the space and simple International-style masses around the 30-acre site give this project its humane and pleasant feel. Site coverage is about 20 percent.

Two fundamental problems are confronting Sumner Field Homes—one structural, one social. The structural problem results from a layer of expandable clay that inflicts differential settling on the red-brick buildings as the subsoil dries out during droughts. Substantial cracking and strain have rendered many of the buildings uninhabitable. Piles to reach below the clay shelf could be added to save the existing buildings, but this would cost about 10 percent more than razing each damaged structure and building in-fill.

Sumner Field Homes must also fit within a complex social and political climate. The damaged buildings and expandable soils of Sumner Field are well suited to conversion to parkland and open space—sorely needed by the assisted housing that surrounds it. Most importantly, the Minneapolis

Public Housing Authority (MPHA) must decide if it can better accomplish its goal by switching to a scattered-site approach. There are mixed feelings about continuing to concentrate—and thus institutionalize—assisted housing. Some thought has been given to preserving the project by redefining its present use—perhaps as a campus or limited-term residency. The MPHA must first decide what its priorities are concerning Sumner Field Homes and then present these priorities to HUD in Washington to make the final decision. Part of this process is determining its historical significance. Toward that end, Jeff Hess has written an evaluation for the MPHA, which has been abridged and printed in the Winter 1993 issue of *Hennepin History*. There is little doubt that Sumner Field Homes could qualify for listing on the National Register, but what option will best serve the needs of its residents? Is our public soul better served by preserving a monument to affordable housing or by letting it disappear?

**Steven Buetow**



**Are You Concerned  
About the \$\$\$\$ You Spend  
on Workers' Compensation Insurance?**



The DPSA Group Workers' Compensation Plan rates may save you money, and the Plan also has the potential of paying dividends if claims and expenses are less than premiums!! DPSA's record speaks for itself . . . over 28% of premiums have been paid as dividends on average over the last 8 years!!

**The *ONLY* Workers' Compensation Program endorsed by the AIA Minnesota Insurance Trustees.** If interested, also ask about the AIA Minnesota-endorsed Group Life and Health Insurance Program.

Please contact Kelley Cunningham or Joni Wilken at AA&C by calling toll free 1-800-854-0491.



**AA&C, Putting People First**

# Coming

July/August

- Office Interiors
- Small Firms
- Directories: AIA Minnesota Interior Architectural Firms, Interior Design Firms

For advertising, call **Lori Lickteig** or **Judith Van Dyne** at 612/338-6763.



## in place

### Uecker Residence Addition

Minneapolis, MN

An intimate booth is the focus of this addition to a Tudor style home in Kenwood. The addition includes the booth, a sitting room, and a master bathroom in a turret which overhangs the library below. Both the interior and exterior celebrate the highly detailed craftsmanship of Choice Wood Construction. Designed by Michaela Mahady and Paul Buom.



### Private Residence

Victoria, MN

Set on a steeply sloping, north facing lot that looks onto Lake Minnetonka's Smithtown Bay, this home is designed to take full advantage of the stunning northerly views, while also allowing direct sunlight to penetrate the living spaces through a two story skylight shaft and clerestory ribbon windows. The house was designed by Sarah Susanka.



### Pleasants Residence

Afton, MN

Sitting like a windowed beacon on a hill, the third floor studio in this home in Afton is the terminus for a central stair that stitches together the formal and informal areas in this home. Outside the stair, wood trim and beams provide an overhead map connecting one space to the other. The house was designed by Tim Fuller and built by C.A. Johnson.



### Pilhofer Residence

Inver Grove Heights, MN

Originally built as a hunting lodge, this hilltop home has majestic views of its heavily wooded site. A new hipped roof and trellis refers to a Bavarian mountain home. The timber frame interior by Deane Hillbrand restores the character to this turn-of-the-century retreat. Designed by Katherine Cartrette and Michaela Mahady and built by Choice Wood.



**MULFINGER, SUSANKA & MAHADY ARCHITECTS, INC.**

43 Main Street SE, Suite 410, Minneapolis, MN 55414 (612) 379-3037



*coming soon*

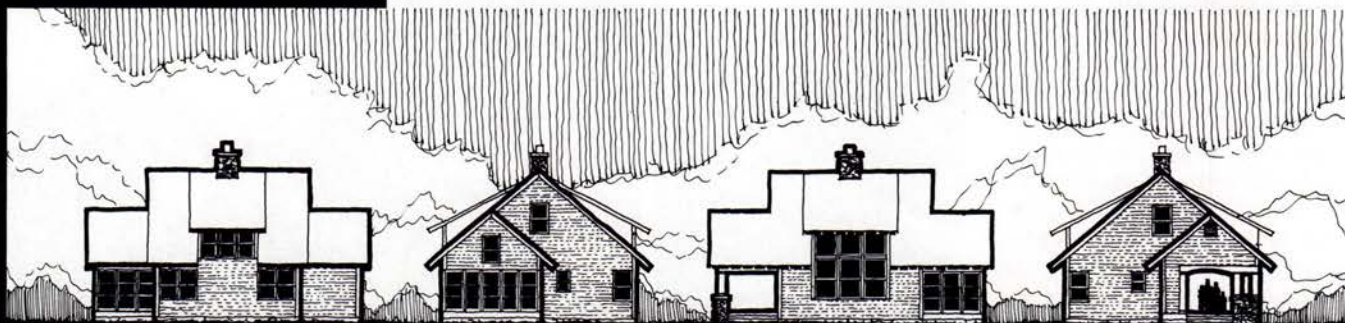

A Cottage on Madeline Island designed for the Ann Dillon & Bill Lohman Family by Robert Gerloff.

**Kleiber Residence Remodeling**  
*Edina, MN*

A small addition and removal of a fireplace provided the space necessary to relocate the dining room to take advantage of a spectacular view. The new main level organization provides a visual connection between dining, living, and kitchen, an updated entrance, and a mudroom and half bath in the former dining room space. Designed by Joseph G. Metzler.

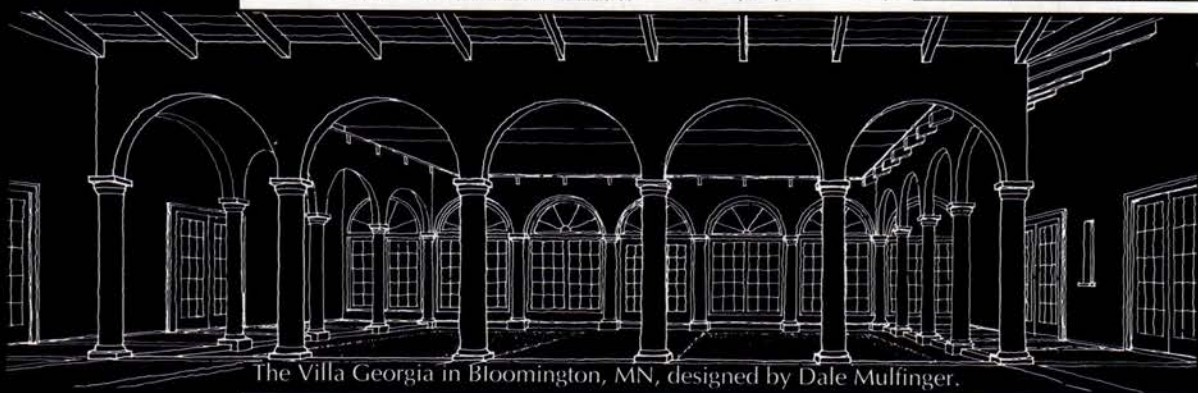
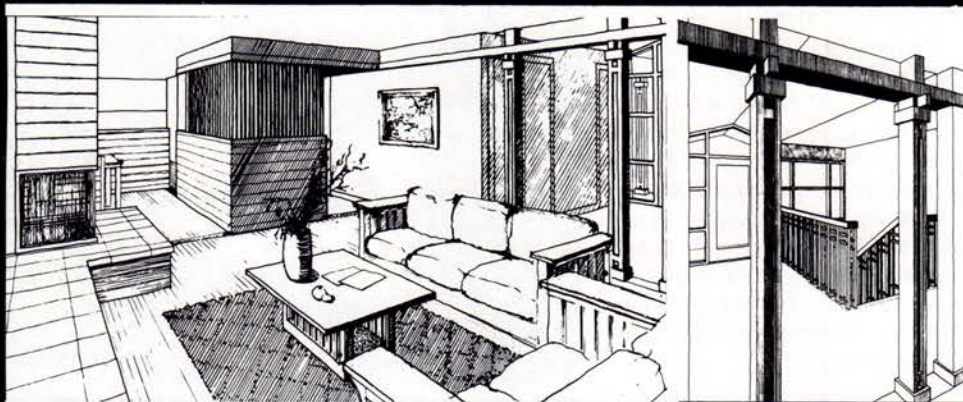

The Villa Georgia in Bloomington, MN, designed by Dale Mulfinger.

**Sayther Residence**  
*Burnsville, MN*

Sited on the knoll of a wooded landscape of mature red and white oak, this 2500 s.f. home focuses views across and down a large draw which runs through the site. Designed by Paul Buom.



**MULFINGER, SUSANKA & MAHADY ARCHITECTS, INC.**

43 Main Street SE, Suite 410, Minneapolis, MN 55414 (612) 379-3037

Coming Soon announcements are placed by the firms listed. For rate information call **AM** at 612/338-6763



## in place

### **McGuire/Engler/Davis Architects P.A.**

**423 South Main Street  
Stillwater  
Minnesota**

**612-439-3710**



### **George F. Cundy & Assoc. Architects Private Residence Mendota Heights, MN**

This single story stucco residence sits on a base of rock-faced block. Vaulted ceilings and large windows allow light and views from all areas of the home. The formal elegance of the exterior has been carried throughout the home by the craftsmen of Barrington-Homes. 612/646-3268.

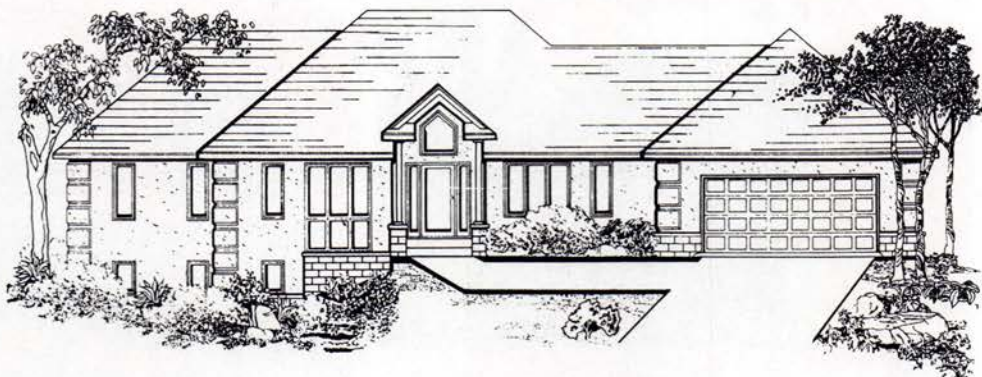

### **Carl Frederickson AIA, Architect Banning Residence Bayfield, WI**

This comfortable main level features a bright, open, kitchen/living/dining area, formal entry, and master suite, as well as a laundry and workshop facility within a compact 1500 sf plan. The south-facing site, high above Lake Superior, affords views of Madeline Island and the Michigan shoreline. 612/823-8108.



### **Carl Frederickson AIA, Architect Residential Additions & Remodeling Cedar Lake Parkway, Minneapolis, MN**

This post-war rambler, purchased from the Veterans Administration, has received many tasteful kitchen, bathroom, and master suite updates but, most significantly, the tuck-under garage has been facelifted away and replaced by a library which opens upon a landscaped court at the former driveway. 612/823-8108.







McMonigal  
Architects



125 SE Main Street Suite 345 Minneapolis MN 55414-2143 612 331 1244

Member of American Institute of Architects

© 1993 McMonigal Architects



---

## *coming soon*

---

### **McMonigal Architects Addition and Remodeling Deephaven, MN**

The transformation of this former "suburban ranch" involves reorienting the front entry, converting the tuck-under garage into a new family area and creating a new exterior image. A bridge passing through the two-story covered entryway connects a second level screened porch over the new detached garage. 612/331-1244.



### **McMonigal Architects Residence on Lake Bertha Crow Wing County, MN**

A detached carriage house is the first phase of this project. The design is patterned after lodge styles of the past and incorporates materials of stone, shingles and siding prevalent in the area. Future work will include the house and lake front development. 612/331-1244.

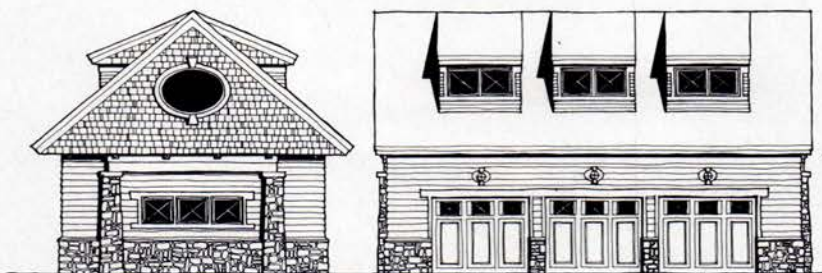

### **McMonigal Architects Addition to Private Residence Mahtomedi, MN**

A two-story sunroom and spa addition on the shore of White Bear Lake has large areas of glass to capture an expansive view of the lake. Wood ceiling beams in the main floor sunroom extend outward to become a shading trellis. 612/331-1244.

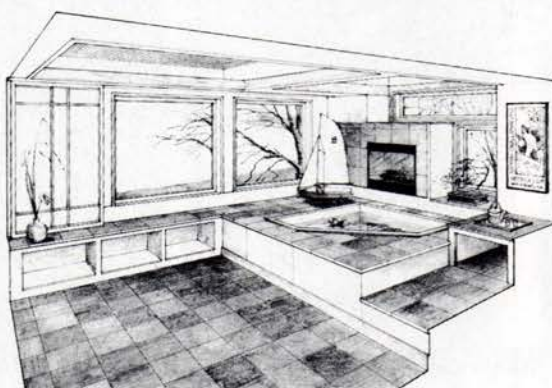

### **McMonigal Architects Mt. Airy Community Center St. Paul, MN**

A vaulted lobby with clerestory windows and entry canopy tie the new and old portions of this building together. The program includes a new multipurpose room, kitchen, classrooms, child care facilities and extensive remodeling. 612/331-1244.





*Residential Architecture*



3527 Hennepin Ave Mpls MN 824-3474

TEA

Tom  
Ellison  
Architects



---

## in place

---

**Habitat Architecture**  
**Fall Parade of**  
**Homes-92**  
**Gleason Acres Drive**  
**Minnetonka, MN**

**Builder: Tony Eiden Co.**

**Contact:**  
**Hamid Kashani-AIA**  
**612/893-9672**



---

**Habitat Architecture**  
**Private Residence**  
**6524 Smithtown Road**  
**Smithtown Bay**  
**Victoria, MN**

**Builder:**  
**Mark Warren Homes**

**Contact:**  
**Hamid Kashani-AIA**  
**612/893-9672**



---

**Charles R. Stinson**  
**Architects**  
**Deephaven, MN**  
**612/473-9503**

**'SPRING PREVIEW - 93'**  
**Stinson/Eastlund**  
**Residence**

**Builder:**  
**Streeter & Associates**

**Technoman:**  
**William Potter**

**Interior:**  
**Charles R. Stinson &**  
**J. K. Interiors**

**Photo:**  
**Kuller Photography**





---

*coming soon*

---

**Rice•Stromgren  
Architects  
Private Residence  
Le Seuer, MN**

A series of rectangles, this efficient house rests on the brow of a hill. The living areas form a large, open space leading to a deck stepping down the hill. Large windows and high ceilings capture light and create dramatic views inside and out. 612/827-7802.

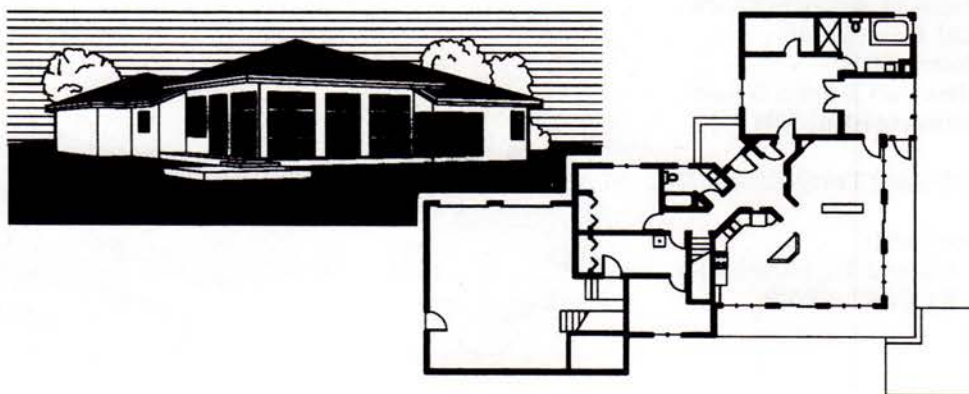

**Carlsen & Frank  
Architects  
Caretakers House  
Sawtooth Mountains  
Illgen City, MN**

The 1200 sf caretakers house is to set the style and tone of a new wilderness retreat being developed in the Sawtooth mountains overlooking Lake Superior. The split level design recalls its northern European antecedents in what the developers refer to as the "North Shore Vernacular". 612/227-4576.

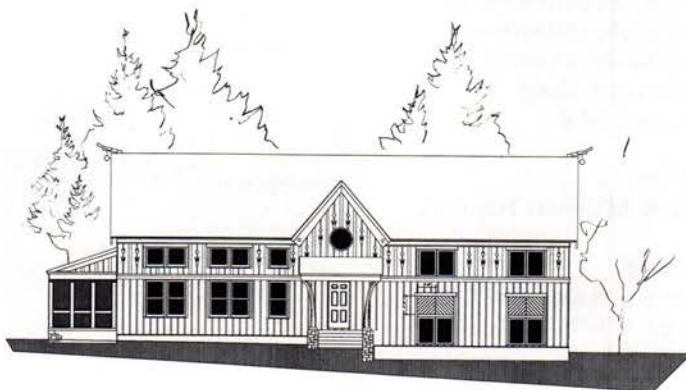

**Carlsen & Frank  
Architects  
Suburban English  
Cottage, Single  
Family Residence  
Eden Prairie, MN**

A 2200 sf "cottage" is being built on a leftover parcel of a 1960's subdivision that the owners fell in love with. This split level, 3-bedroom house has a classical white interior within an easy maintenance exterior of the English cottage tradition. 612/227-4576.

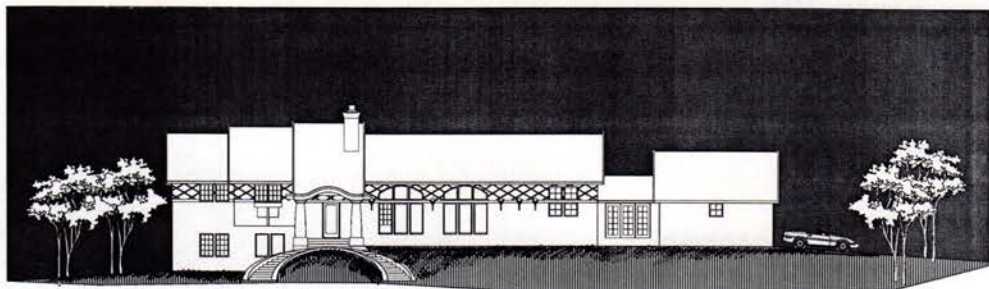

**Carlsen & Frank  
Architects  
Infill Houses  
Single Family  
Residence  
Minneapolis, MN**

Designed for 40 ft. wide lots, this split level, 3-bedroom, 1500 sf house is a prototype for a number of houses the Powderhorn Residence Group hopes to build in Minneapolis. 612/227-4576.



---

*Coming Soon announcements are placed by the firms listed. For rate information call AM at 612/338-6763*



*coming soon*

**MILLER . DUNWIDDIE . ASSOCIATES**

1

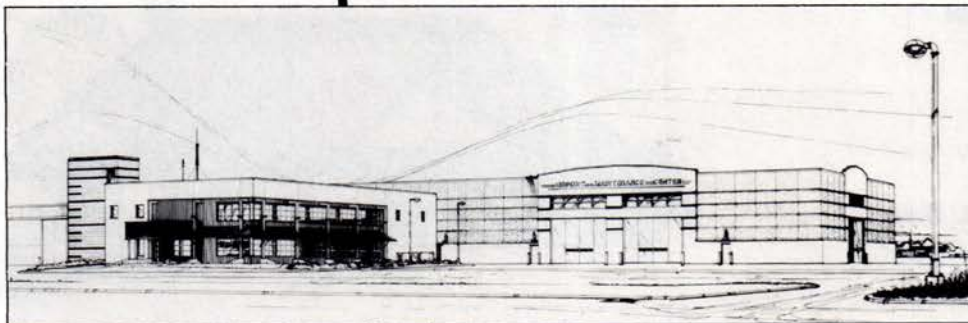

2



3

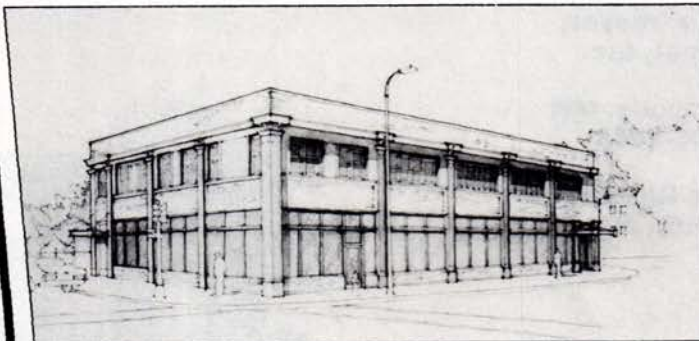

4

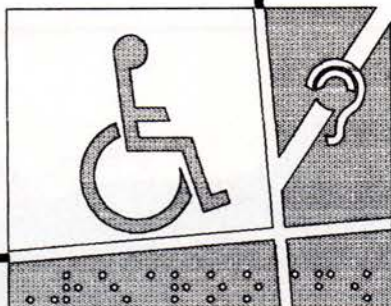

for further information call  
**612.941.0684**

**1.  
Airport Maintenance Ctr  
MSP Int'l Airport**

This 55,000 sf. addition and remodeling to the airport's existing maintenance facility will incorporate an administration center, crew lounge, support functions, overnight dormitory and twelve maintenance bays for runway and ground maintenance equipment.

**2.  
Tilsner Building  
St. Paul**

Located in the Lowertown Historic District, this 134,000 sf. warehouse will be rehabilitated into 66 units of artist housing/studios surrounding a central atrium.

**3.  
Catholic Charities  
Branch III, Minneapolis**

A complete renovation of an existing 20,000 sf. facility. Space includes a Drop-In Center, Dining, Kitchen, and Housing & Job Services offices. Completion is scheduled in late 1993.

**4.  
ADA  
Survey/Modifications**

Survey of existing facilities to provide analysis and complete architectural services for ADA compliance of all building types. Projects include: Minnesota State Capitol; City of Minnetonka; Minneapolis City Hall/Courthouse; Basilica of St. Mary in Minneapolis; U of M Wilson Library.



---

---

## *coming soon*

---

**L. E. Kollmeyer,  
Architect, Inc.**

**Minneapolis, MN  
612-925-9844**

**Friedebach  
Residence  
Waconia, MN**

**Builder: Durst & Gans**



---

**L. E. Kollmeyer,  
Architect, Inc.**

**Minneapolis, MN  
612-925-9844**

**Private Residence  
Plymouth, MN**



---

**L. E. Kollmeyer,  
Architect, Inc.**

**Minneapolis, MN  
612-925-9844**

**Mandell Residence  
Edina, MN**

**Builder: Ron Clark  
Construction**



---

**L. E. Kollmeyer,  
Architect, Inc.**

**Minneapolis, MN  
612-925-9844**

**Private Residence  
Minnetonka, MN**



---

*Coming Soon announcements are placed by the firms listed. For rate information call **AM** at 612/338-6763*



---

---

*coming soon*

---

**TSP One, Inc.  
Plainview School  
Addition  
Plainview, MN**

This 56,700 sf addition will connect to the existing elementary school on two levels. The main floor includes a central media center and computer center, surrounded by 16 new classrooms. The lower level adds a multi-purpose area, two new Kindergarten classrooms and three Special Education class-

rooms. A unique handicapped-accessible ramp feature will be shared by the elementary and junior high schools. With completion of this addition, the entire elementary and junior high complex will be accessible for the disabled. Completion is slated for Summer, 1994. 507/288-8155.

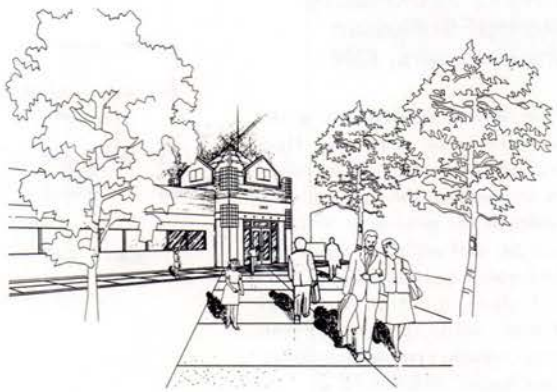

**TSP One, Inc.  
with MS&R Ltd.  
Community Library  
Champlin, MN**

This 8900 sf Hennepin County Library, located on a prominent corner site, features a central, daylight circulation spine flanked by raised-ceiling reading rooms, each ending in a pleasant bay window. Bays "step out" to follow the curve of the main drive. Contact P. Sieger, AIA, or G. Milne Rojek. 612/830-0070.

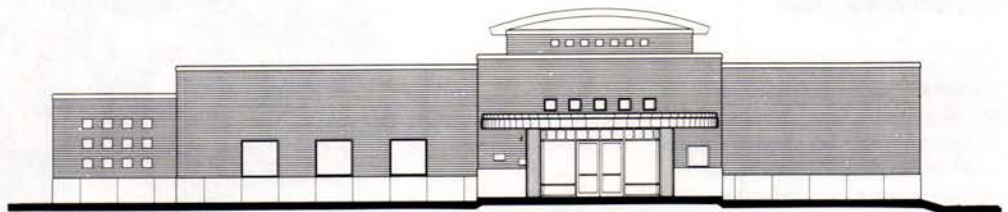

**TSP One, Inc.  
Kindergarten Addition  
Jefferson Elementary  
School  
Rochester, MN**

This 6000 sf addition to an existing 1920's elementary school building includes four new kindergarten classrooms radiating from a shared common area, new computer lab, and media center. Contact S. Sorensen, AIA, 507/288-8155 or R. Moe, AIA, 612/830-0070.

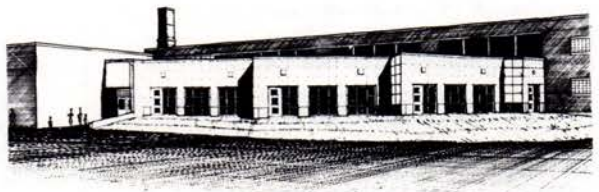
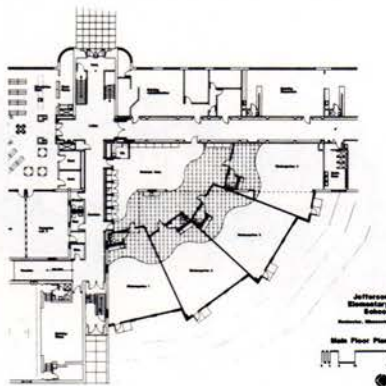

**George F. Cundy &  
Assoc. Architects  
Private Residence  
Lakeland, MN**

The traditional coiled all brick exterior belies the modern open plan of the interior. Ten foot ceilings, tall arched windows and sprawling decks provide a light, open feel and dramatic views of the wooded sloping site. 612/646-3268.





---

## coming soon

---

### **Xerxes Architects Stumpf Solarium Minneapolis, MN**

This 400 sf addition to a tudoresque home near Lake Harriet employs a tri-partite pavilion to mediate the modern simplicity of the pool area with the eclectic and additive nature of the house's rear elevation. Steel and glass construction lend identity while the texture and forms remain sympathetic to the main house. 612/339-8572.

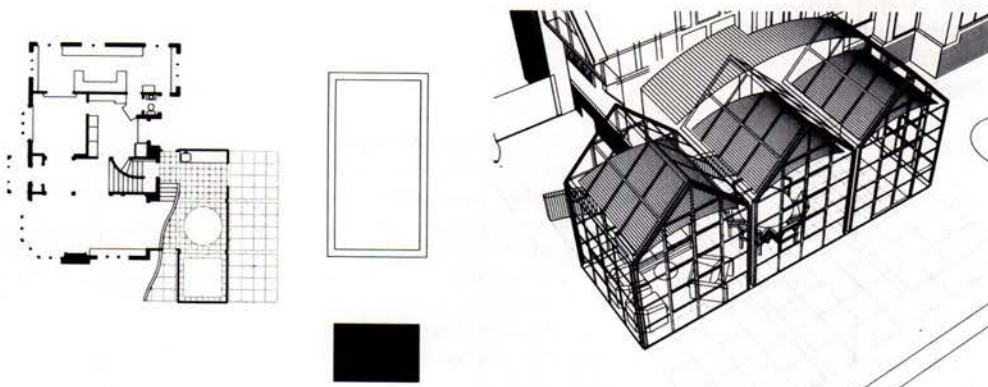

### **Chris Doehermann Architect Inc. Private Residence Arden Hills, MN**

This passive solar house responds to the site by reaching for the sky. All living spaces and bedrooms are located to the south to maximize solar exposure and the views to a nearby lake. A wooded berm to the north will create a secluded rear yard while providing a buffer to the harsh north winds. 612/639-0469.

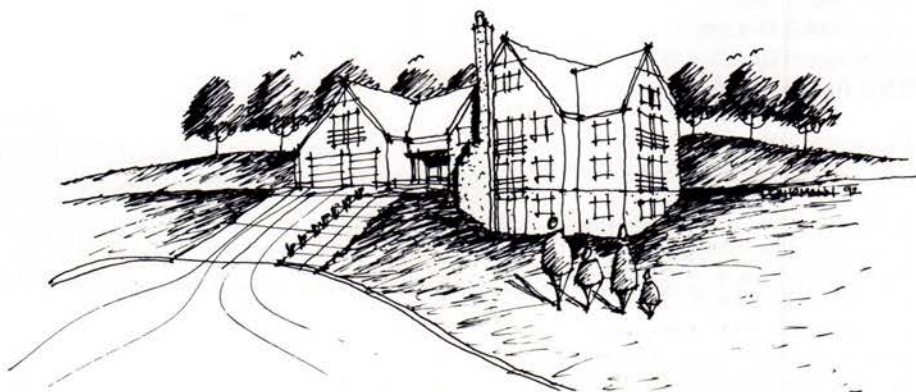

### **Peter K. Paulson Architect Seemann Residence Lakeville, MN**

This late 50's era walk-out rambler with a spectacular hilltop view of Orchard Lake will be completely transformed inside and out. The design features a new kitchen, dining room, master bedroom, children's bedroom and a garage. A two-story entryway and front porch welcome visitors. 612/341-2586.



### **Bruce Knutson Architects Residence Minnetonka, MN**

This striking contemporary features two waterfalls with reflecting ponds and numerous museum-quality display walls and a complete Lucas theater to respond to this sophisticated client's needs. 612/332-8000.

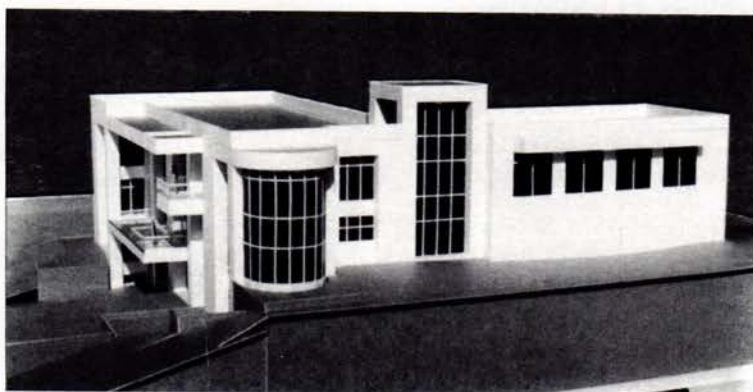

---

Coming Soon announcements are placed by the firms listed. For rate information call **AM** at 612/338-6763



---

---

*coming soon*

---

**Habitat Architecture  
Nordberg Residence  
8215 Kingslee Rd.  
Bloomington, MN**

**Builder: Landico Inc.**

**Contact:  
Hamid Kashani-AIA  
612/893-9672**



---

**Habitat Architecture  
Berglund Residence  
12725 43rd Ave. N.  
Plymouth, MN**

**Builder:  
Nagell Construction**

**Contact:  
Hamid Kashani-AIA  
612/893-9672**

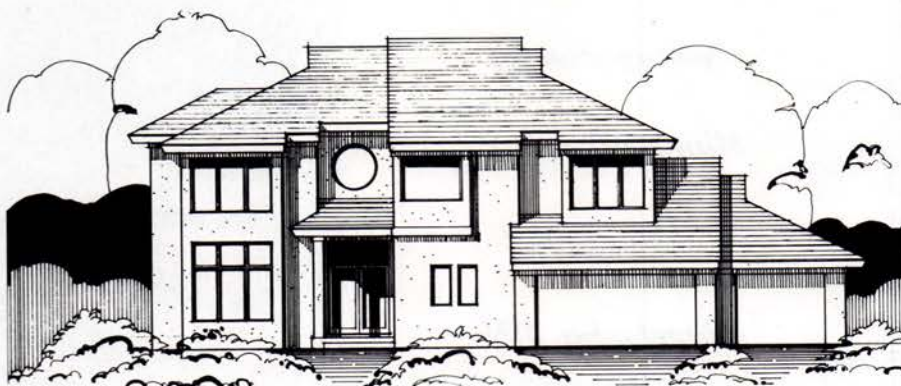

---

**Carl Frederickson  
AIA, Architect  
Private Residence  
Lake County, MN**

This project consists of a 1200 sf residence, a 440 sf guest bungalow and a 440 sf garage/workshop. The residence and the bungalow, shown in the model, are connected by a pedestrian bridge spanning a small wash which meanders across the property enroute to Lake Superior. 612/823-8108.

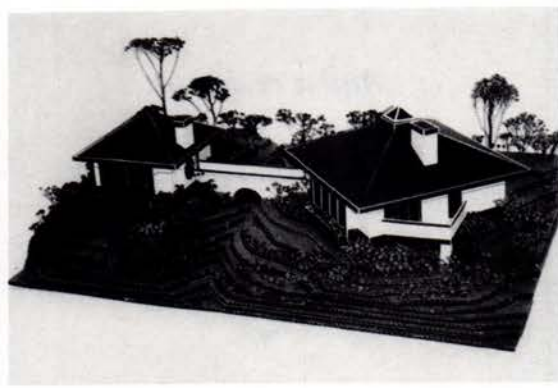

---

**Krech, O'Brien,  
Mueller & Wass, Inc.  
Architects and  
Engineers**

**Agricultural Chemical  
Storage  
University of Minnesota  
St. Paul Campus**

Traditional barn forms enclose 7800 sf of environmentally sound storage, dispensing and spill containment of herbicides and pesticides for 10 departments of the College of Agriculture. 612/451-4605.

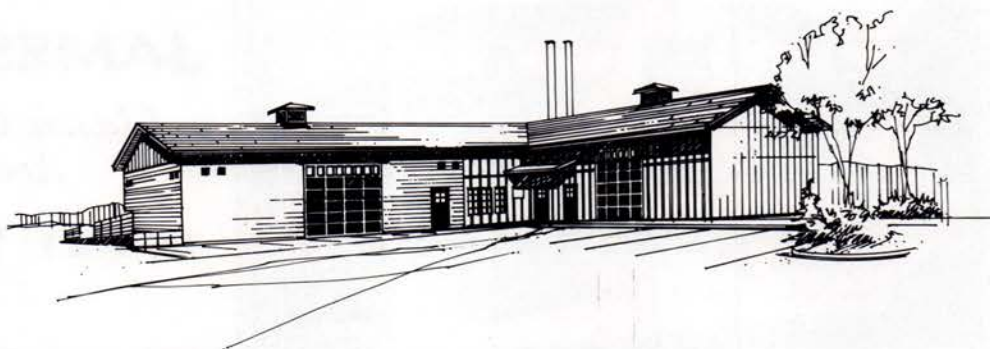

---

*Coming Soon announcements are placed by the firms listed. For rate information call AM at 612/338-6763*



*coming soon*

*James McNeal  
Architects  
&  
Miller Contracting*

*Private residences,*

*coming soon in:*

*Minnetonka, MN*

*Lakeland, MN*

*Minnetonka, MN*

•

*And a residence*

*in place in*

*Mendota Heights, MN*

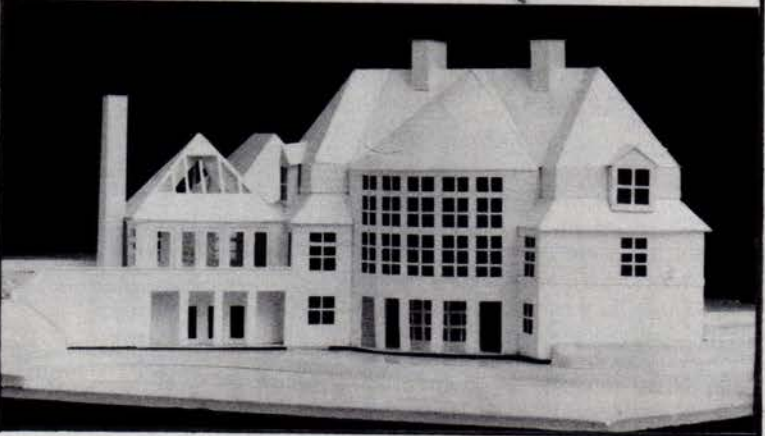
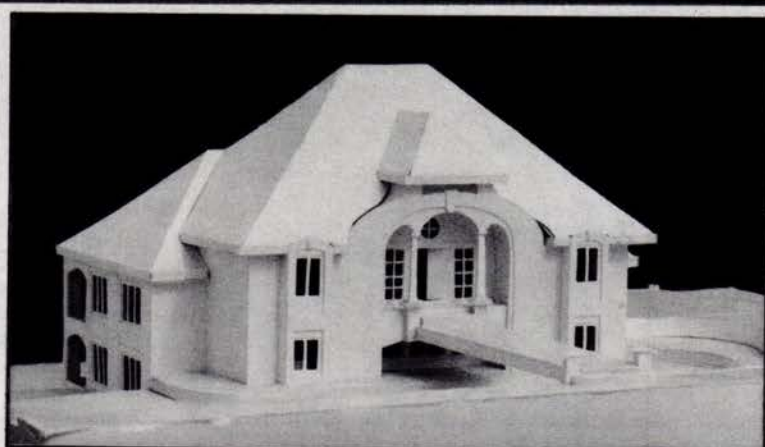

**JAMES McNEAL**

*Classic Contemporary  
Architecture*

**( 6 1 2 ) 7 8 2 • 0 4 5 2**

*Coming Soon announcements are placed by the firms listed. For rate information call **AM** at 612/338-6763*



## Build Fire/Sound Walls Using The Eliminator Track

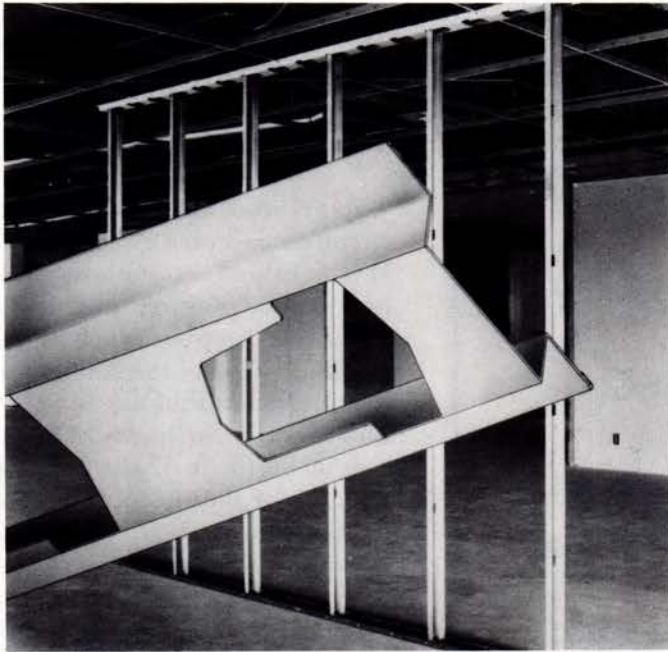

By using the ELIMINATOR TRACK fire/sound walls can be built to the structure above while leaving the acoustical ceiling grid intact.

The ELIMINATOR TRACK produces a better looking ceiling/wall intersection because it has a built-in edge molding at the acoustical ceiling line.

Minnesota Projects (Twin Cities Area) utilizing the ELIMINATOR TRACK:

150 South Fifth Street Tower/Opus Architects & Engineers  
1st Bank Place/Opus Architects & Engineers  
La Salle Plaza (Top 6 Floors)/Wilson & Assoc. Architects  
International Center/Ryan Companies  
St. Thomas College/Opus Architects & Engineers  
St. Paul Companies/The Alliance, Inc.  
Cray Research (Loenoak)/The Alliance, Inc.

### CLINCH-ON Products

A Division of C.O.C. Industries, Inc.

For more information call Lowell Burkstrand  
Minnesota (612) 786-6024 (800) 523-4642

**XEROX**

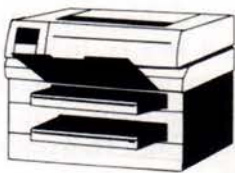

**8812**

- \* Adobe PostScript capabilities
- \* A or B sized output from E size input
- \* Fast, laser-quality resolution
- \* Quiet, reliable unattended operation

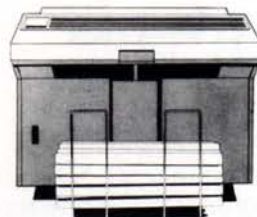

**8836**

- \* Unique E/AO size laser plotting
- \* Superior Image Quality
- \* Plots any wide-format design
- \* Supports six output media types



**Turbo CADmate**

- \* Low-cost electrostatic output
- \* Fast, E size production
- \* 10 times pen plotter throughput
- \* Supports HP-GL & HP-GL/2 formats

## Plotting Successful Solutions

Innovative Reprographics Sales and Service since 1946

Albinson, Inc. (612) 374-1120 or (800) 328-7154





# DRYWALL

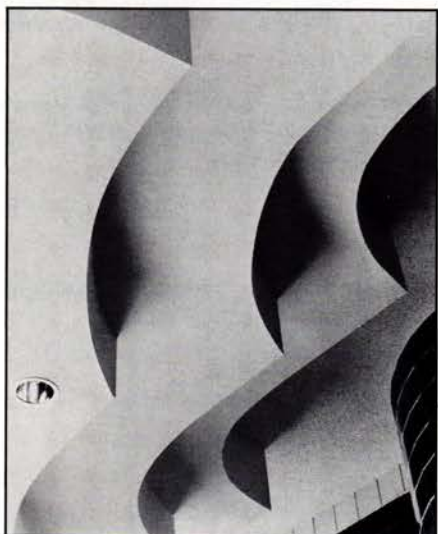

- Beauty
- Economy
- Versatility
- Speed

Project: Embassy Suites  
Architect: Bentz Thompson  
& Rietow  
Owner: United States  
Development Corporation



**Minnesota  
Drywall Council**  
(612) 546-5416

## Canon Color Copies. Yet Another Way To Work On Your Image.

On top of everything else Photos, Inc., does to make you look good, now Canon color copies are available here too.

These copies can be made from prints, original art, slides or even transparencies. And you can get them reduced or enlarged from 50 to 400% — even 1200% for slides — to fit exactly.

Just think of all the ways a color copy will fill the bill, such as to duplicate a nicely rendered layout. Or to make a position-only color stat.

So add Canon color copies to our other fine photographic services, which include black-and-white and color film processing, quantity and custom prints, duplicate transparencies, mounting and laminating.

Just call Photos, Inc., for a sales rep, price list or free pickup today.



1819 Minnehaha Avenue • Minneapolis, MN 55404  
(612) 371-0140 • (800) 358-5693 • Fax (612) 371-0727

## previews

*Continued from page 11*

### **Architectural Use of Terra Cotta: Historical Examples, Process and New Uses Northern Clay Center Through June 2**

The art and history of architectural terra cotta comes alive in this exhibit featuring drawings, blueprints, photographs and terra-cotta samples from historic buildings around the state, including the Hamm Building in St. Paul and Louis Sullivan's Prairie School bank in Owatonna. The process of manufacturing terra cotta also will be examined through historic photographs of the carving of wet clay, mold making and installation onto buildings. More than just a historic retrospective, the exhibit will help dispel rumors of terra cotta's demise by spotlighting local contemporary teams of artists and architects who are reintroducing the art form in customized commissions. And for those interested in the nuts and bolts of terra cotta, Tom Lane, associate professor of art at the University of Minnesota, will conduct a mold-making slide lecture and demonstration May 22, from 9:30 a.m. to 3 p.m.

For more information about the show or lecture, contact the Northern Clay Center at (612) 642-1735.

### **Building the Fair: Platinum Photographs of the World's Columbian Exposition 1891-1893 by C.D. Arnold The Art Institute of Chicago May 1-July 4**

This exhibit of photographs by Charles Dudley Arnold, the official photographer of the 1893 world's fair, documents the daily construction of the Columbian Exposition fairgrounds in early 1891 through the six-month run of the fair beginning in May 1893. The



60 large-format platinum prints, capturing the extraordinary structures that became Chicago's ephemeral "white city," are drawn from three albums of some 700 photographs compiled by Arnold, and now in the Art Institute's permanent collection. A catalog accompanies the show.

For more information, call (312) 443-3600.

**Chicago Architecture and Design, 1923-1993: Reconfiguration of an American Metropolis**  
The Art Institute of Chicago  
June 12-Aug. 29

This comprehensive exhibit, a follow-up to *Chicago Architecture 1872-1922*, presents more than 600 pieces related to the development of Chicago's architecture and design over the past 70 years. Objects include original drawings, prints, artifacts, furnishings and architectural models, presented in a 10,000-square-foot installation by eight young Chicago architects in conjunction with Stanley Tigerman. The exhibit is divided into eight sections to encompass planning; transportation; institutions and government; commerce and business; industry; shopping; houses and housing; and recreation. A 480-page catalog with 17 essays by noted architects and scholars accompanies the exhibit.

For more information, call the Art Institute at (312) 443-3600.

**Expansion, Renovation, Reinstallation:  
A Blueprint for the Future**  
Minneapolis Institute of Arts  
Through 1993

The Institute's plans to renovate, expand and reinstall its permanent collection are showcased through a series architectural models, photographs and wall diagrams.

For further information, call the Art Institute at (612) 870-3000.

## Paul's Woodcraft—Committed To Integrity

"At Paul's Woodcraft Company integrity is an attitude, a spirit of commitment to issues such as good communication, ecology, craftsmanship and beauty. Integrity underscores our dedication to client relations."



Minnesota Judicial Center, The Leonard Parker Associates Architects, Inc.

architectural woodwork institute



Paul's  
**WOODCRAFT**  
company  
Architectural Designed Millwork

612-559-2990 PH.  
612-559-2630 FAX

2730 Fernbrook Lane, Minneapolis, MN 55447

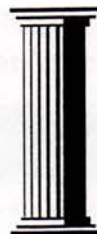

## Serving the legal needs of Minnesota's design community for more than 40 years

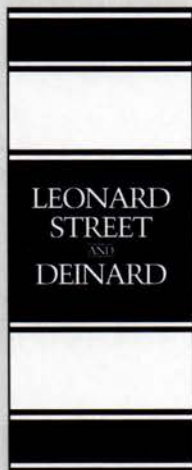

Leonard, Street and Deinard  
150 South Fifth Street, Suite 2300  
Minneapolis, Minnesota 55402

For information call  
Lowell J. Noteboom, Chair  
Construction Law Department  
(612) 335-1500



Remember

# The Blue Book

The authors  
are together again  
providing ADA  
technical assistance.

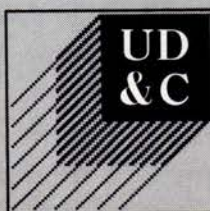

## Universal Designers & Consultants, Inc.

1700 Rockville Pike, Ste. 110  
Rockville, MD 20852

301.770.7890 (v/tt)

301.770.4338 (fax)

2066 Minnehaha Ave.  
St. Paul, MN 55119

612.735.1533

**Our Expertise Makes YOU Look Great!**

Phone and On-Site Consultation ■ Co-Venture Projects ■ Facility Evaluations ■ Training

## Minnesota A to Z and Saving Places: Historic Preservation in Minnesota Minnesota History Center Ongoing

The Minnesota Historical Society continues to celebrate the opening of its new facilities in St. Paul with two ongoing exhibits exploring the vast resources of the state's heritage. *Minnesota A to Z* showcases the Society's extensive collections. Arranged according to the 26 letters of the alphabet, the exhibit explores topics from *Animals*, *Baseball* and *Canoe* to *eXtravaganza*, *Yankee Girl* and below *Zero*. Objects on display include the 10-foot boat Garry Spiess sailed across the Atlantic, kitchen appliances from the 1930s to '50s, and a 37-foot, birch-bark replica of a Montreal voyageur canoe.

*Saving Places* looks at historic preservation in Minnesota through 61 black-and-white photographs by Jet Lowe. A resource room allows visitors to learn more about historic preservation through interactive computer programs, films, videos, books, children's activities and a "how-to" exhibit on doing one's own house history.

For more information, call (612) 296-6126.

## Portraits, Plots and Places: The Permanent Collection Revisited Walker Art Center Ongoing

The reinstallation and reorganization of Walker's permanent collection consists of a number of new acquisitions, as well as many favorites. Bypassing the more predictable chronological presentation of 20th-century work, the installation is thematically organized to offer new ways of looking across generations and media. Included among the paintings and sculptures are drawings, photographs, prints, artists' books, models, video works and film installation.

For more information, call WAC at (612) 375-7600. **AM**



**FREE**  
Get the  
book that  
helped  
make a  
Minnesota  
company  
famous!

We've made a name for ourselves nationwide for our low prices—now you can save up to **40% off retail** on brand name plotter points & graphic supplies when you buy direct—right here at home in Minnesota!

**CALL 800-234-DRAW**

for our FREE graphic supplies  
catalog—receive a FREE gift with  
qualifying order—fast delivery!

**gsdirect** inc.  
graphic supplies

Satisfaction Guaranteed VISA & MasterCard Accepted  
7444 West 78th Street  
Bloomington, MN 55439  
(612) 942-6115

## Try an Engineering Firm with a Unique Capability. Listening.

You've worked hard to achieve the goal of thrilling your client with a design of integrity. Now you need a team player that gets involved and has the passion for the project that you do, to bring your design to life. You need an engineer that can really *listen*.

Listen to deadlines and budgets as well as your ideas.

Listen to the latest developments in technology to offer you creative solutions with value-engineering incorporated throughout.

Call Engineering Design Group of Minnesota for your next project. We make architectural dreams come to life.

*We listen.*

Structural Engineers Specializing in:

•Commercial•Residential•Industrial  
•Curtain Wall•Listening

547 Lovell Avenue  
Roseville,  
MN 55113

(612) 481-9195

**ENGINEERING  
DESIGN  
GROUP**

OF MINNESOTA, INC.



## up close

Continued from page 17

But there's no doubt that there are safety issues MnDOT is addressing in the reconstruction proposals.

There's not a compelling safety issue. No part of the 35W stretch that they're planning for [reconstruction] is on their top-10 list of safety-hazard areas.

Basically, you're saying that they're just using safety as an excuse?

That's right. Another example is that one of their biggest hang-ups is the lane drop at 46th street—south of 46th street there are three lanes versus four before 46th—which they claim causes a tremendous amount of accidents. But when you look at the accident data of the nine interchanges in the city, that one is the third safest. It has the third best track record.

OK, assuming you're right, what's the problem here? Why is MnDOT putting together such an elaborate scheme for something that is not forward-thinking transportation?

What this really boils down to is that for years and years transportation decisions have been made on an engineering basis. Instead of that, it really is a public-policy question.

It gets to the very heart of public policy: What do we want this region to look like? Should we have an energy policy that decreases our independence on imported oil? Should we have an economic policy that would allow at least some people to travel in public transportation when the next energy crisis comes? Those are really public-policy questions, not engineering questions.

Another thing I find very interesting is that in terms of the highway design itself, everything that we're fighting for over here without success has just finished construction in St. Paul. For example, at the 50-mph curve at 35W in



*The Law Firm of*

**POPHAM HAIK**

SCHNOBRICH & KAUFMAN, LTD.

(612) 333-4800

222 SOUTH NINTH STREET

MINNEAPOLIS, MINNESOTA 55402

NATIONAL OFFICES

DENVER MIAMI WASHINGTON D.C.



downtown [Minneapolis], we're fighting for that to be softened to a 35-mph speed, which they're refusing to do. But they've just finished building one on 94 in downtown St. Paul. Strategies like that save tremendous, tremendous amounts of land.

From our perspective, what's good enough for St. Paul is certainly good enough for Minneapolis.

You're talking about a lot of things here that conflict with one another. You're saying that if we want to keep the city strong, we should create mass-transit options rather than broadening highways. But others are saying that if we choke traffic on 35W, we will not enhance public transportation, but drive people away from the core city.

Demographically, the first-ring suburbs look exactly how they

did a few years ago. If we continue with business as usual, 20 years from now they can expect to be in the same condition they are today.

The city will be much worse off. If you continue with a highway approach, the deterioration at the core gets worse and worse, like a virus that keeps spreading out, so the region itself will spread out farther and farther with more deterioration and abandonment at the core.

**Sounds like it presents an impossible planning challenge.**

It doesn't have to be. It comes from a lack of planning.

**What do you do next?**

Right now, from our perspective, the project is kind of on hold. But we have two things going on: We're on the campaign trail to

make a major issue of this in upcoming elections; and the other is to gear up for a lawsuit, which appears to be likely.

**On what basis would you have a suit?**

There are at least three major charges that are likely. One is whether or not their plans and planning process comply with environmental requirements. Then, whether they comply with new federal-transportation laws, which we think they don't. The thrust of the Intermodal Service Transportation Efficiency Act that became law in December 1991 was to call an end to the highway era and to turn instead to alternatives like public transportation. And the third is discrimination, based on the people affected directly by the dislocation as well as those most affected

# Don't

AIA Minnesota

AIA Minnesota's 59th

Convention & Products

Exposition

October 27, 28, 29, 1993

Minneapolis

Convention Center

## ALL UNDER ONE ROOF—

Timely and stimulating programs, activities for all, 200 exhibit booths providing an opportunity to do one-stop shopping for upcoming projects—an education in itself!

All architects, landscape architects, builders, contractors, engineers, facility managers, interior designers and other professionals in the design and building industries are welcome to attend.

612•338•6763

# CALL



by being left behind. They include members of minority populations and seniors, which are far out of proportion to the population as a whole. Under current federal legislation, agencies have responsibilities to make sure the actions they take are not discriminatory. Discrimination does not require intent to discriminate.

**A lawsuit could slow down the process, but it's not likely to hold it up forever.**

A lawsuit is not a solution. It's just a stop gap, but it does buy time. And a lawsuit can go on forever, in fact it's likely to go on forever.

**How soon would you file, and how would you fund it?**

Assuming that the highway department follows the normal planning process, the first oppor-

tunity to go to court is after they issue the final EIS [Environmental Impact Statement] for the project, which may be sometime around the end of the year. If they change plans, it will slow up the EIS.

We're going to be very serious about this and about raising money for it. We're planning this spring to start running a canvass, we're planning a major fund raiser in the fall, and we have requests into a couple of major national [environmental] groups to participate in the lawsuit.

*Jennifer Waters writes about retail and commercial real estate for Minneapolis/St. Paul City-Business.* **AM**

r e p r i n t s

**Order AM Reprints**

r e p r i n t s

**And Get The Most For Your Marketing Dollar**

r e p r i n t s

**Custom Formatting Available**

r e p r i n t s

**For More Information Call**

r e p r i n t s

**Peter Rand, AIA, Publisher**

r e p r i n t s

**612/338-6763**

r e p r i n t s

*Damon Farber Associates*

*Landscape Architects*



3 3 2 - 7 5 2 2



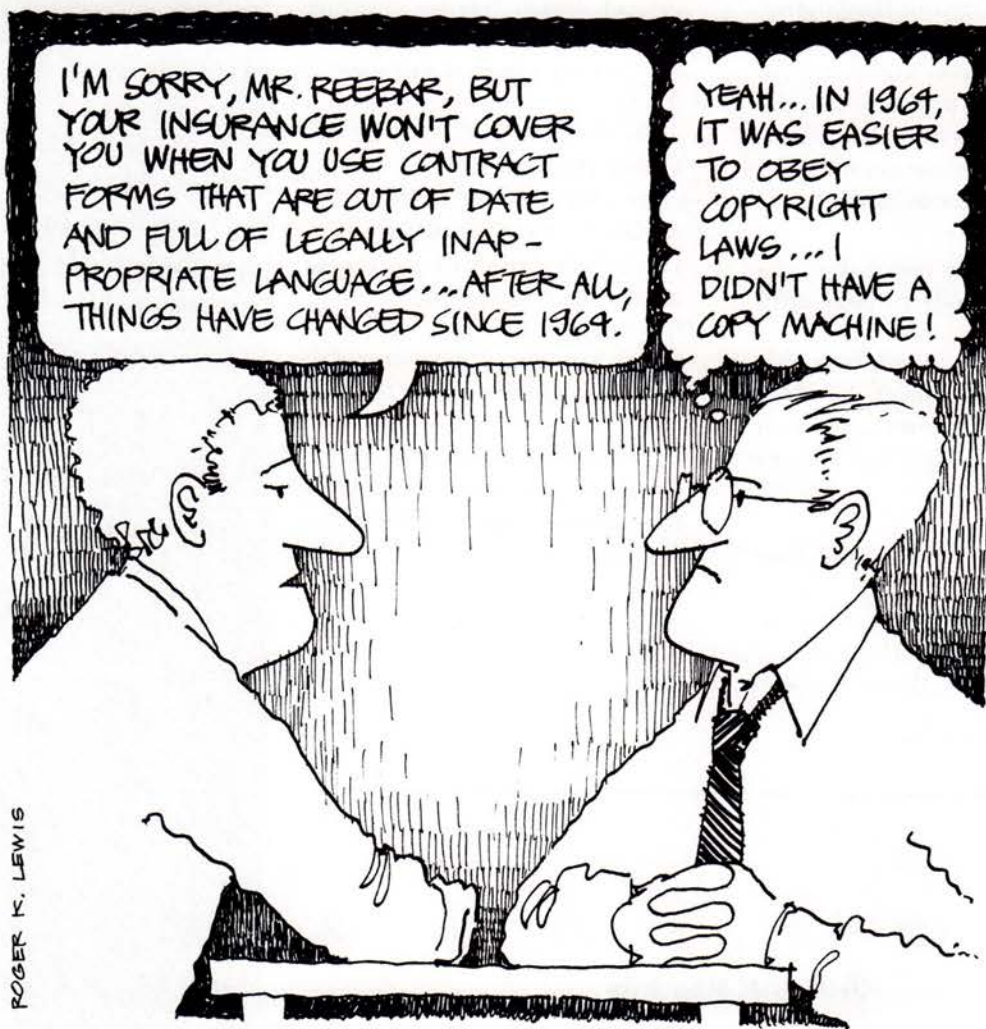

## Copying Documents Isn't Just Illegal, It's Dumb.

You can get into a lot of trouble by copying blank AIA Documents. For starters, it is illegal to reproduce copyrighted material. On top of that, the language in an old Document can be out of date and not reflect current case law and practice within the complex construction industry... and then there's the potential increase in your liability as a result of errors or omissions which can result in your paying big dollars to settle a dispute. It's just not worth it; in fact, it's dumb.

Order your *current* AIA Documents today. Contact us for details.



FULL  
SERVICE  
DISTRIBUTOR

**documents**  
THE AMERICAN INSTITUTE OF ARCHITECTS

The AIA Bookstore  
1735 New York Avenue, NW  
Washington, DC 20006  
(202) 626-7332

*AIA Documents... the foundation for building agreements.*



# **FIRM**

## **Directory**

American  
Institute  
of  
Architects  
Minnesota

I invite you to study the directory of architecture firms on the following pages and become better acquainted with my esteemed professional colleagues. They are members of AIA Minnesota, the state organization of architects created 101 years ago to provide the profession with continuing education, professional practice assistance and opportunities to communicate to the public concerning the design of the built environment.

These firms provide services to clients in Minnesota and throughout the United States. Their skills relate to all types of building projects both large and small, new and old, and they can assist you in planning and designing those facilities which respond to your specific needs.

If you have any questions about architectural services or how to select an architect, Peter Rand, FAIA, and Beverly Hauschild, Hon. AIA, our Executive Vice Presidents, will be pleased to help. Feel free to call them (612/338-6763) or write for additional information.

C. Jay Sleiter, AIA, President  
AIA Minnesota  
A Society of the American Institute of Architects



## LEGEND

AIA	American Institute of Architects
AICP	American Institute of Certified Planners
ASID	American Society of Interior Designers
ASLA	American Society of Landscape Architects
FAIA	Fellow, American Institute of Architects
PE	Professional Engineer
RLS	Registered Land Surveyor

### ABENDROTH, REGO & YOUNGQUIST ARCHITECTS, INC.

5217 Wayzata Blvd., Ste. 111  
St. Louis Park, MN 55416  
Tel: 612/544-8941  
Fax: 612/544-0585  
Established 1956

Robert H. Rego	AIA
Paul R. Youngquist	AIA
Robert E. Abendroth	
—	
Firm Personnel by Discipline	
Architectural	11
Administrative	2
Total in Firm	13
—	
Medical/Healthcare	Work % 10
Churches/Worship	10
Education/Academic	80
—	
St. Michael/Albertville High School, MN; Minnewaska Area High School, MN; Warroad Middle School, MN; Monticello Little Mountain Elementary, MN; Owatonna Clinic, MN; 1st Baptist Church, Cambridge, MN	

### ABRY & ASSOCIATES ARCHITECTURE

3425 The Mall  
Minnetonka, MN 55345-1240  
Tel: 612/475-0815  
Fax: 612/476-6266  
Established 1991

Shirajoy Abry	AIA
—	
Firm personnel by Discipline	
Architectural	1
Other Technical	.5
Total in Firm	1.5
—	
Residences/New & Remodel.	Work % 20
Office Bldg/Banks/Financial	20
Retail/Commercial	20
Industrial/Mfg/Warehousing	10
Education/Academic	30

### ALAN G. ADAMS ARCHITECT

2204 Water Street  
Duluth, MN 55812-2145  
Tel: 218/724-5007  
Established 1985

Alan G. Adams,	AIA
—	
Housing/Multiple	Work % 15
Residences/New & Remodel.	60
Office Bldg/Banks Financial	20
Churches/Worship	5

### the ADKINS ASSOCIATION inc.

901 Jefferson Ave.  
St. Paul, MN 55102  
Tel: 612/224-1358  
Fax: 612/224-6621  
Established 1958

Roger W. Sjobeck	AIA
Angela DeLong Gatzlaff	AIA
—	
Firm Personnel by Discipline	
Architectural	9
Administrative	2
Total in Firm	11
—	
Housing/Multiple	Work % 10
Office Bldg/Banks/Financial	5
Industrial/Mfg/Warehousing	15
Churches/Worship	20
Municipal	15
Education/Academic	35
Interior Architecture	10
—	
Easter Lutheran Church & Addition, Eagan, MN; East Side Community Center, St. Paul, MN; Forest Lake City Hall Addition, St. Paul, MN; Addition to Nokomis Elementary School, St. Paul, MN; Fiber Optics Building, US WEST COMMUNICATIONS; Eagan Evangelical Covenant Church & Addition, Eagan, MN	

### THE ALLIANCE, INC.

400 Clifton Avenue S.  
Minneapolis, MN 55403-2132  
Tel: 612/871-5703  
Fax: 612/871-7212  
Other Offices: Minneapolis/St. Paul International Airport, St. Paul, MN  
Established 1970

John W. Lackens, Jr.	FAIA
Herbert A. Ketcham, Jr.	FAIA
Carl J. Remick, Jr.	AIA
Donald L. Hammer	AIA
Thomas J. DeAngelo	AIA
Dennis W. LaFrance	AIA
—	
Firm Personnel by Discipline	
Architectural	39
Interior Designers	7
Administrative	8
Total in Firm	54
—	
Office Bldg/Banks/Financial	Work % 35
Retail/Commercial	25
Medical/Healthcare	5
Municipal	10
Education/Academic	5
Restoration/Preservation	5
Interior Architecture	25
Airports	20
—	
St. Paul Companies Corporate Headquarters South Building Interior Architecture and Furnishings, St. Paul, MN; Northwest Airlines Information Services Facility, Eagan, MN; Minnesota Children's Museum, St. Paul, MN; City Center Renovation, Minneapolis, MN; St. Paul City Hall/Ramsey County Courthouse Renovation and Addition, St. Paul, MN	

### THE ANDERSEN GROUP ARCHITECTS LTD.

7601 Wayzata Blvd., Ste. 211  
St. Louis Park, MN 55426  
Tel: 612/593-0950  
Fax: 612/593-0033  
Established 1984

Gail S. Andersen	AIA
David L. Andersen	AIA
—	
Firm Personnel by Discipline	
Architectural	4
Other Technical	1
Administrative	1
Total in Firm	6
—	
Housing/Multiple	Work % 10
Office Bldg/Banks/Financial	25
Retail/Commercial	20
Churches/Worship	5
Interior Architecture	20
Ecotourism Facilities	25
—	
YMCA of Greater St. Paul Corporate Offices, St. Paul, MN; Lapa Rios Resort, Osa Peninsula, Costa Rica; Signal Bank, Eagan, MN; North American State Bank, Belgrade, MN; FMG/Tsumura Corporate Headquarters, Minnetonka, MN; Mitsubishi Bank, Minneapolis, MN	

### ANDERSON DALE ARCHITECTS, INC.

2675 University Avenue  
St. Paul, MN 55114  
Tel: 612/642-9000  
Fax: 612/642-1410  
Established 1982

William E. Anderson	AIA
Kurtis A. Dale	AIA
—	
Firm Personnel by Discipline	
Architectural	7
Administrative	2
Total in Firm	9
—	
Residences/New & Remodel.	Work % 5
Office Bldg/Banks/Financial	10
Retail/Commercial	5
Industrial/Mfg/Warehousing	10
Medical/Healthcare	10
Churches/Worship	10
Municipal	30
Education/Academic	10
Interior Architecture	10
Aviation Related Structures	5
—	
Hillcrest Community Center, St. Paul, MN; Aviation Technical Center, Thief River Falls, MN; Crystal Community Center, Crystal, MN; H. B. Fuller Production Laboratories, St. Paul, MN; Diabetes Research Laboratories, University of Minnesota, Minneapolis, MN; Minnesota Bureau of Criminal Apprehension Labs, St. Paul, MN	



# JACK EDWARD ANDERSON ARCHITECTS

5221 Crestwood Drive  
Minnetonka, MN 55345  
Tel: 612/935-5164  
Established: 1991

Jack Anderson

AIA

## Firm Personnel by Discipline

Architectural	1
Administrative	1
Total in Firm	2

## Work %

Residences/New & Remodel.	10
Office Bldg/Banks/Financial	10
Retail/Commercial	10
Churches/Worship	10
Municipal Buildings	60
Interior Architecture	20

Savage Public Works Addition, Savage, MN; Downtown/Dan Patch Municipal Building Study, Savage, MN; Savage City Hall Addition and Remodeling, Savage, MN; Savage Park Facilities, Savage, MN; Anderson-Cummings House Remodeling, Minnetonka, MN; Chanhassen Senior Center Study, Chanhassen, MN

# ANKENY, KELL, RICHTER, WALSH, ARCHITECTS, P.A.

(AKRW Architects, P.A.)  
821 Raymond Ave., Ste. 400  
St. Paul, MN 55114  
Tel: 612/645-6806  
Fax: 612/645-0079  
Established 1976

Ronald W. Ankeny	AIA
Duane A. Kell	AIA
Frederick C. Richter	AIA
Robert J. Walsh, Jr.	AIA

## Firm Personnel by Discipline

Architectural	14
Interior Designers	2
Other Technical	4
Administrative	3
Total in Firm	23

## Work %

Office Bldg/Banks/Financial	20
Retail/Commercial	10
Industrial/Mfg/Warehousing	10
Medical/Healthcare	5
Municipal	20
Education/Academic	35
Restoration/Preservation	30
Interior Architecture	20

Maplewood Community Center, Maplewood, MN; Chaska Community Center, Chaska, MN; University Center at Rochester, Rochester, MN; United Health Care, Minnetonka, MN; Life Long Literacy Center, St. Paul, MN; Court International, St. Paul, MN

# ARCHITECTS IV, INC.

25 N. 12th Ave. E.  
Duluth, MN 55805  
Tel: 218/728-5124  
Fax: 218/728-5125  
Established 1957

Russell E. Betts	AIA
Jack E. Jyring	AIA

## Firm Personnel by Discipline

Architectural	5
Administrative	2
Total in Firm	7

## Work %

Housing/Multiple	15
Residences/New & Remodel.	5
Office Bldg/Banks/Financial	15
Retail/Commercial	10
Industrial/Mfg/Warehousing	5
Churches/Worship	5
Municipal	5
Education/Academic	40

Minnesota Power Service Center, Aurora, MN; Auditorium/Classroom Addition, Cloquet Forestry Center, Cloquet, MN; Household Hazardous Waste Facility, Western Lake Superior Sanitary District, Duluth, MN; Office Development for Western Lake Superior Sanitary District, Duluth, MN; College of St. Scholastica, Duluth, MN; Bemidji State University, Bemidji, MN

# ARCHITECTURAL RESOURCES, INC.

704 East Howard Street  
Hibbing, MN 55746  
Tel: 218/263-6868  
Fax: 218/722-6803  
Other Offices:  
Duluth, Bemidji, MN  
Established 1975

Doug Hildenbrand	AIA
William Moser	AIA
Lyle Peters	AIA
Mark Wirtanen	LA
Earl Thedens	LA
Kent Worley	—

## Firm Personnel by Discipline

Architectural	15
Engineering	6
Landscape Architects	4
Interior Designers	1
Planners	1
Other Technical	2
Administrative	1
Total in Firm	30

## Work %

Housing/Multiple	5
Residences/New & Remodel.	5
Office Bldg/Banks/Financial	5
Medical/Healthcare	10
Churches/Worship	5
Municipal	10
Education/Academic	55
Restoration/Preservation	10
Interior Architecture	20
Law Enforcement	5

Bemidji Public Schools, Bemidji, MN; College of St. Scholastica, Duluth, MN; Duluth Clinics, Duluth, MN; U.S. Border Station, International Falls, MN; Hoyt Lakes Library/City Hall, Hoyt Lakes, MN; Queen of Peace Church, Cloquet, MN

# ARCHITECTURAL TECHNOLOGY CONSULTANT

2345 Doswell Avenue  
St. Paul, MN 55108  
Tel: 612/646-0542  
Fax: 612/646-2516  
Established 1991

James R. Larson	AIA
-----------------	-----

## Work %

Quality Control, Specialty Detailing, Site Observation	100
--	-----

# ARCHITECTURE ONE, PROFESSIONAL ASSOCIATION

311 South 8th St.  
Brainerd, MN 56401  
Tel: 218/829-0525  
Fax: 218/829-1968  
Established 1978

Roy L. Abbott	AIA
Jeffrey W. Behr	AIA
Robert A. Ogdahl	AIA

## Firm Personnel by Discipline

Architectural	5
Administrative	1
Total in Firm	6

## Work %

Residences/New & Remodel.	5
Office Bldg/Banks/Financial	5
Retail/Commercial	5
Medical/Healthcare	27
Churches/Worship	15
Municipal	20
Education/Academic	20
Restoration/Preservation	3

St. Joseph's Medical Center, Brainerd, MN; Morrison County Government Center, Little Falls, MN; Brainerd Community College, Brainerd, MN; Hallett Memorial Library, Crosby, MN; Trinity Lutheran Church, Blue Earth, MN; Morrison County Public Health, Little Falls, MN

# ARCHITECTURE STUDIOS LTD

8000 W. 257th St.  
Farmington, MN 55024  
612/469-2519  
Fax: 612/469-1305

Gary Turpening	AIA
----------------	-----

## Work %

Residences/New & Remodel.	30
Office Bldg/Banks/Financial	10
Retail/Commercial	40
Industrial/Mfg/Warehousing	20

Coyote Cafe, Minneapolis, MN; Marquis Jewelers, Burnsville Center, Maplewood Mall, MN; Lake Marion Collision, Lakeville, MN; Gaughan Lathom Office Building, Camp Hill, PA; Custom Homes, New & Remodeled, throughout U.S.; New and Remodeled Homes, Honeywell Foundation, Minneapolis, MN



# **ARCHITECTURE UNLIMITED, INC.**

2675 University Ave. West, Ste. 112  
St. Paul, MN 55114  
Tel: 612/642-4107  
Fax: 612/642-4365  
Established 1991

Daniel M. Rominski	AIA
Work %	
Residences/New & Remodel.	60
Office Bldg/Banks/Financial	30
Retail/Commercial	10
Interior Architecture	30

Hubbard Broadcasting, Inc., Various Projects, Minneapolis/St. Paul, MN; USSB Satellite Uplink Facility, St. Paul, MN; Cabin, Brainerd, MN; Lake Minnetonka Residence Addition, Excelsior, MN

# **ARMSTRONG, TORSETH, SKOLD AND RYDEEN, INC.**

4901 Olson Memorial Hwy.  
Minneapolis, MN 55422  
Tel: 612/545-3731  
Fax: 612/545-8090  
Established 1944

James E. Rydeen	AIA
Kenneth E. Grabow	AIA
Paul W. Erickson	AIA
Paul L. Snyder	AIA
Tammy S. Magney	AIA
Dan C. Moll	AIA

Firm Personnel by Discipline	
Architectural	41
Engineering	14
Landscape Architects	2
Interior Designers	1
Other Technical	8
Administrative	9
Total in Firm	75

Work %	
Housing/Multiple	2
Churches/Worship	8
Education/Academic	90

New Senior High School, Stillwater, MN; New Elementary School, Cold Spring, MN; New Middle School, Farmington, MN; Addition to Calvary Lutheran Church, Golden Valley, MN; Mankato University, Memorial Library Addition, Mankato, MN; Powderhorn/Salem Congregate Housing, Minneapolis, MN

# **THE ASSOCIATED ARCHITECTS, INC.**

241 S. Cleveland Ave.  
St. Paul, MN 55105  
Tel: 612/698-0808  
Fax: 612/698-0459  
Established 1961

Ronald W. Buelow	AIA
Steven E. Albertson	AIA
Firm Personnel by Discipline	
Architectural	2
Other Technical	2
Administrative	1
Total in Firm	5

Work %	
Housing/Multiple	10
Residences/New & Remodel.	5
Retail/Commercial	5
Medical/Healthcare	20
Churches/Worship	5
Municipal Buildings	20
Education/Academic	30
Restoration/Preservation	5

Linwood Park Community Recreation Center, St. Paul, MN; Peavey Park Building, Minneapolis, MN; Mears Park Pavilion, St. Paul, MN; Bethany Lutheran College, Several Projects, Mankato, MN; Mankato State University, Student Union, Mankato, MN; Bethany Lutheran College Chapel, Mankato, MN

# **BAKER ASSOC. INC.**

514 Nicollet Mall #420  
Minneapolis, MN 55402  
Tel: 612/339-8601  
Fax: 612/339-5668  
Established 1959

Edward F. Baker	AIA
Jonathan D. Baker	AIA
Firm Personnel by Discipline	
Architectural	4
Other Technical	1
Administrative	1
Total in Firm	6

Work %	
Residences/New & Remodel.	25
Retail/Commercial	50
Industrial/Mfg/Warehousing	25
Interior Architecture	30

White Bear Acura/Isuzu/Subaru, White Bear Lake, MN; ABRA, Brooklyn Park, MN; Royal Nissan/Volvo, Maplewood, MN; Infinity of Bloomington, MN; Residential Additions & Remodelings, Minnetonka Beach, Orono, Edina, MN

# **THOMAS A. BARBEAU, AIA**

5055 Nicollet Ave.  
Minneapolis, MN 55419  
Tel: 612/822-6404  
Fax: 612/822-6404  
Established 1991

Thomas A. Barbeau	AIA
Firm Personnel by Discipline	
Architectural	1
Other Technical	.5
Administrative	.5
Total in Firm	2

Work %	
Residences/New & Remodel.	40
Commercial/Retail/Parking	20
Industrial/Mfg/Warehouse	10
Medical/Healthcare	25
Municipal	5
Restoration/Preservation	5
Interior Architecture	30

Residence, Stillwater, MN; Residence, Port St. Joe, FL; Galleria and Gabberts Expansion, Edina, MN (1991); Embro Corp. Research Laboratory, St. Louis Park, MN; City Hall Elevator Alterations, Marine on St. Croix, MN; Institute for Reproductive Medicine Out-Patient Clinic, St. Louis Park, MN

# **BARBOUR LADOUCEUR ARCHITECTS**

5301 Russell Avenue S.  
Minneapolis, MN 55410  
Tel: 612/929-5153  
Established 1993

F. John Barbour	AIA
Janis LaDouceur	

Firm Personnel by Discipline	
Architectural	2
Work %	
Housing/Multiple	5
Residences New & Remodel.	30
Retail/Commercial	20
Municipal	10
Education/Academic	5
Restoration/Preservation	20
Interior Architecture	20
Heritage/Interpretive Cntrs.	30

Francesca's Restaurant, St. Paul, MN; Friction/Ramsey Residence, Addition, Minneapolis, MN; Barbour Residence, Minneapolis, MN; North-West Co. Fur Post Education/Interpretive Center, Pine City, MN (with Winsor/Faricy); Earle Brown Heritage Center, Brooklyn Center, MN (with Winsor/Faricy)

# **DENNIS BATTY & ASSOC., ARCHITECTS**

6860 Shingle Creek Pkwy.  
Minneapolis, MN 55430  
Tel: 612/560-6814  
Fax: 612/560-1090  
Established 1976

Dennis Batty	AIA
Firm Personnel by Discipline	
Architectural	6
Administrative	1
Total in Firm	7

Work %	
Housing/Multiple	5
Office Bldgs/Banks/Financial	15
Medical/Health Care	5
Churches/Worship	80
Education/Academic	5

Bloomington Assemblies of God Church, Bloomington, MN; Wayzata Evangelical Free Church, Wayzata, MN; Parkside Church, Cleveland, OH; First Assembly of God, Boca Raton, FL; Peoples Church, Salem, OR; Faith Community Church, Hudson, WI

# **FREDERICK BENTZ/MILO THOMPSON/ROBERT RIETOW, INC.**

2600 Foshay Tower  
Minneapolis, MN 55402  
Tel: 612/332-1234  
Fax: 612/332-1813  
Established 1971

Frederick J. Bentz	FAIA
Milo H. Thompson	FAIA
Robert G. Rietow	AIA
Jeffrey R. Sweitzer	AIA
Robert J. Zimmerman	AIA

Firm Personnel by Discipline	
Architectural	11
Administrative	1
Total in Firm	12

Work %	
Housing/Multiple	15
Office Bldgs/Banks/Financial	5
Retail/Commercial	25
Churches/Worship	15
Municipal Buildings	10
Education/Academic	30
Restoration/Preservation	10
Interior Architecture	5

Wooddale Church, Eden Prairie, MN; Investors Savings Bank, Wayzata, MN; Lake Harriet Band Shell and Rectory, Minneapolis, MN; Sundin Music Hall, Hamline University, St. Paul, MN; Luxton Park Gymnasium Addition, Minneapolis, MN; St. John's Student Housing, Collegeville, MN



# BERNSTEIN ASSOCIATES AIA

1621 N. Pennsylvania Ave.  
Minneapolis, MN 55427  
Tel: 612/544-7229  
Established 1967

Sheldon J. Bernstein AIA

## Firm Personnel by Discipline

Architectural	1
Administrative	1
Total in Firm	2

## Work %

Residences/New & Remodel.	10
Retail/Commercial	30
Industrial/Mfg/Warehousing	50
Restoration/Preservation	20

Harriet Place Apartment Condo Conversion, Minneapolis, MN; Woodworker Store, Minneapolis, MN; Minnesota Wood Workers Office/Warehouse, Rogers, MN; P R Industries Office Warehouse/Manufacturing, Chaska, MN

# A. J. BERREAU AND ASSOCIATES, INC.

1220 Glenwood Ave.  
Minneapolis, MN 55405  
Tel: 612/377-8314  
Fax: 612/377-4984  
Established 1971

Alfred J. Berreau AIA

## Firm Personnel by Discipline

Architectural	4
Engineering	1
Other Technical	2
Total in Firm	7

## Work %

Office Bldg/Banks/Financial	10
Retail/Commercial	10
Industrial/Mfg/Warehousing	80

Marigold Foods, Inc., Rochester, MN; Crowley Frozen Desserts, Inc., Lancaster, PA; Schwan's Sales Enterprises, Marshall, MN; Crowley Foods, Inc., Arkport, NY; Daily Juice Products, Verona, PA

# BLUMENTALS/ARCHITECTURE, INC.

6205 Earle Brown Drive, Ste. 120  
Brooklyn Center, MN 55430  
Tel: 612/561-5757  
Fax: 612/561-2914  
Established 1976

Janis Blumentals AIA  
Susan Blumentals AIA

## Firm Personnel by Discipline

Architectural	4
Administrative	1
Total in Firm	5

## Work %

Housing/Multiple	15
Residences/New & Remodel.	5
Office Bldg/Banks/Financial	30
Retail/Commercial	40
Industrial/Mfg/Warehousing	10
Restoration/Preservation	15
Interior Architecture	15

Restoration and Redevelopment of Earle Brown Farm, Brooklyn Center, MN; The Evergreens at Earle Brown Farm, a Senior Board & Lodging, Brooklyn Center, MN; Park Crossing Apartments, St. Paul, MN; State of Minnesota Department of Jobs & Training, Minneapolis, MN; Edina Realty/Metropolitan Federal Bank, Eagan, MN; McDonald's at Abbott-Northwestern Hospital, Minneapolis, MN

# BOARMAN KROOS PFISTER & ASSOCIATES, INC.

222 N. 2nd St.  
Minneapolis, MN 55401  
Tel: 612/339-3752  
Fax: 612/339-6212  
Established 1978

Jack Boarman AIA  
David Kroos AIA  
Peter Pfister AIA  
Jeffrey Rudin PE

## Firm Personnel by Discipline

Architectural	12
Engineering	7
Interior Designers	4
Construction Admin.	1
Other Technical	1
Administrative	6
Total in Firm	34

## Work %

Housing/Multiple	10
Office Bldg/Banks/Financial	20
Industrial/Mfg/Warehousing	5
Municipal	30
Interior Architecture	10
Federal/State	25

Minneapolis Fire Station #27 & #28, Minneapolis, MN; Marquette Bank, Shakopee, MN; MMCD Office & Laboratory Headquarters, St. Paul, MN; St. Louis Park Police Station, St. Louis Park, MN; Orono Municipal Center, Orono, MN; Lutheran Social Service Headquarters Building, Minneapolis, MN

# BONESTROO, ROSENE, ANDERLIK & ASSOC., INC.

2335 West Trunk Hwy. 36  
St. Paul, MN 55113  
Tel: 612/636-4600  
Fax: 612/636-1311  
Other Offices: Mequon, WI  
Established 1956

Otto G. Bonestroo PE  
Marvin L. Sorvala PE  
Robert G. Schunicht PE  
Thomas E. Noyes PE  
Robert C. Rusek AIA  
Glenn R. Cook PE

## Firm Personnel by Discipline

Architectural	3
Engineering	46
Planners	1
Other Technical	90
Administrative	16
Total in Firm	156

## Work %

Medical/Health Care	5
Churches/Worship	5
Municipal Buildings	80
Restoration/Preservation	10

New Hope City Hall Remodeling, New Hope, MN; St. Cloud Central Services Building, St. Cloud, MN; Moorhead Sports Arena Expansion and Remodeling, Moorhead, MN; Hopkins Ice Arena, Hopkins, MN; 3M Technical Training Center, Maplewood, MN; Andover Fire Station, Andover, MN

# BORDON HENNEMUTH ARCHITECTS, LTD.

7300 France Ave. S., Ste. 202  
Minneapolis, MN 55435  
Tel: 612/832-5882  
Established 1988

William H. Hennemuth AIA  
Gregory J. Bordon AIA

## Firm Personnel by Discipline

Architectural	2
Administrative	.5
Total in Firm	2.5

## Work %

Housing/Multiple	5
Residences/New & Remodel.	10
Office Bldg/Banks/Financial	10
Retail/Commercial	10
Industrial/Mfg/Warehousing	5
Medical/Health Care	35
Churches/Worship	5
Municipal	10
Education/Academic	10
Interior Architecture	10

Edinburgh Medical and Dental Plaza, Brooklyn Park, MN; Northbrook Clinic, Brooklyn Park, MN; Oakdale Pediatric and Adolescent Consultants, Brooklyn Park, MN; Fairview Southdale Physicians Building, Edina, MN; Fairview Southdale Hospital Parking Ramp Expansion, Edina, MN; Emerson School Addition/Remodeling, Minneapolis, MN

# BOWERS BRYAN & FEIDT ARCHITECTS, INC.

475 Cleveland Avenue N., Ste. 200  
St. Paul, MN 55104  
Tel: 612/644-1586  
Fax: 612/647-9635  
Established 1986

Daniel Feidt AIA  
David Bryan AIA  
David Bowers AIA

## Firm Personnel by Discipline

Architectural	8
Administrative	1
Total in Firm	9

## Work %

Housing/Multiple	50
Residences/New & Remodel.	10
Office Bldg/Banks/Financial	10
Retail/Commercial	10
Education/Academic	10
Restoration/Preservation	10

The Swinford, Minneapolis, MN; WILD RUMPUS, Minneapolis, MN; Garfield Commons, Cincinnati, OH; East Metro Place, White Bear Lake, MN; Seward Childcare, Minneapolis, MN; Lac Courte Oreilles Gymnasium and School Remodeling, Hayward, WI

# BROWN & LUCACHICK PARTNERS, INC.

218 Minnesota Ave.  
Bemidji, MN 56601-0219  
Tel: 218/759-2305  
Fax: 218/759-0407  
Established 1988

Charles L. Brown AIA  
James T. Lucachick AIA

## Work %

Housing/Multiple	5
Residences/New & Remodel.	10
Office Bldg/Banks/Financial	25
Retail/Commercial	35
Industrial/Mfg/Warehousing	20
Energy Maxi-Audits	5

Garage/Warehouse Addition, Beltrami Electric Cooperative, Bemidji, MN; Bemidji Regional Hearing Center, Bemidji, MN; Remodeling for Headstart, Bemidji, MN; Foodshelf Remodeling, Bemidji, MN; O'Neil Cottage, Ten Mile Lake, Walker, MN; Remodeling for Headwaters Science Center, Bemidji, MN



## BRW ARCHITECTS, INC./BRW, INC.

700 Third Street S.  
Minneapolis, MN 55415  
Tel: 612/370-0700  
Fax: 612/370-1378  
Other Offices: Denver, Orlando,  
Seattle, Milwaukee, Phoenix, San  
Diego, Portland, Orlando  
Established 1956/1989

Mark G. Swenson AIA  
David L. Graham AIA  
Dennis J. Sutliff AIA  
Craig A. Amundsen AIA  
Donald E. Hunt AICP, ASLA  
David J. Bennett FAIA

Firm Personnel by Discipline  
Architectural 23  
Engineering 71  
Landscape Architects 18  
Planners 20  
Other Technical 85  
Administrative 63  
Total in Firm 280

Work %  
Housing/Multiple 25  
Office Bldg/Banks/Financial 5  
Retail/Commercial 5  
Municipal 40  
Education/Academic 15  
Transportation 10

Mankato Civic Center/Arena,  
Mankato, MN; Peoria Municipal  
Complex, Peoria, AZ; Dinnaken  
Student Housing, University of Min-  
nesota, Minneapolis, MN; Anoka  
Technical College Expansion,  
Anoka, MN Centennial Lakes  
Mixed-Use, Edina, MN; Light Rail  
Transit Stations, Hennepin and  
Ramsey Counties, MN

## BUETOW & ASSOCIATES, INC.

2345 Rice St. #210  
St. Paul, MN 55113  
Tel: 612/483-6701  
Established 1920

Thomas W. Dunwell AIA  
Modris M. Feders AIA  
Randy L. Engel

Firm Personnel by Discipline  
Architectural 6  
Other Technical 3  
Administrative 2  
Total in Firm 11

Work %  
Housing/Multiple 10  
Residences/New & Remodel. 5  
Office Bldg/Banks/Financial 20  
Retail/Commercial 20  
Industrial/Mfg/Warehousing 25  
Medical/Healthcare 10  
Churches/Worship 10  
Municipal 25  
Education/Academic 10  
Restoration/Preservation 10  
Interior Architecture 10  
Solar/Earth Shelter 10  
Clean Rooms/High Tech 10  
Construction Coordination 25  
Food Processing/Cold Storage 20

3M Research & Development Facili-  
ties, Menomonie, WI & Vadnais  
Heights, MN; Anoka County Court-  
house & Service Center, Anoka,  
MN; Ramsey County Libraries: Ro-  
seville, Moundsview, Maplewood,  
Shoreview, MN; City/County Feder-  
al Credit Union, Brooklyn Center,  
Minnetonka, Minneapolis, MN; Jen-  
nie-O Foods Additions, Willmar and  
Melrose, MN; Oakdale City Hall  
Addition, Oakdale, MN; Anderson  
Erickson Dairy, Des Moines, IA

## STEVEN K. BUETOW, ARCHITECT

1288 E. Como Blvd.  
St. Paul, MN 55117  
Tel: 612/489-6955  
Established 1984

Steven K. Buetow AIA

Work %  
Housing/Multiple 10  
Residences/New & Remodel. 85  
Retail/Commercial 5  
Restoration/Preservation 40

The Driscoll Conference Center, St.  
Paul, MN; Vogt House, Dayton,  
MN; W.W. Clark House Renova-  
tion, St. Paul, MN; Adams/Ross  
House Addition, St. Paul, MN;  
Welsh House Addition, St. Paul,  
MN; Mueller Studio Renovation,  
St. Paul, MN

## ROBERT DAVID BUROW ARCHITECTS, INC.

750 S. Plaza Drive  
Mendota Heights, MN 55118  
Tel: 612/454-8505  
Fax: 612/454-4307  
Established 1977

Robert D. Burow AIA

Firm Personnel by Discipline  
Architectural 5  
Interior Designers 1  
Administrative 2  
Total in Firm 8

Work %  
Residences/New & Remodel. 5  
Office Bldg/Banks/Financial 10  
Industrial/Mfg/Warehousing 40  
Churches/Worship 35  
Interior Architecture 5

St. Jude Medical Corporate Head-  
quarters, Little Canada, MN; Car-  
diac Pacemakers Corporate Head-  
quarters, Arden Hills, MN; Ameri-  
can Medical Electronics, Plano,  
TX; Christ Presbyterian Church,  
Edina, MN; Augustana Lutheran  
Church, West St. Paul, MN;  
Brooklyn United Methodist  
Church, Brooklyn Park, MN

## K. C. BUSCH & ASSOCIATES

2301 Como Ave. W., Ste. 100  
St. Paul, MN 55108  
Tel: 612/645-6675  
Fax: 612/645-4621  
Established 1988

Kevin C. Busch AIA

Firm Personnel by Discipline  
Architectural 1  
Administrative 1  
Total in Firm 2

Work %  
Residences/New & Remodel. 15  
Office Bldg/Banks/Financial 10  
Retail/Commercial 15  
Industrial/Mfg/Warehousing 10  
Medical/Healthcare 20  
Churches/Worship 30

North Branch Medical Center,  
North Branch, MN; Park Crossing  
Center, St. Paul, MN; Holy Cross  
Lutheran Church, Oakdale, MN;  
Midway Training Services Building,  
St. Paul, MN; Galilee Lutheran  
Church, Roseville, MN; Busch  
Residence, Falcon Heights, MN

## BWBR ARCHITECTS

400 Sibley St., Ste. 500  
St. Paul, MN 55101  
Tel: 612/222-3701  
Fax: 612/222-8961  
Established 1951

Fritz C. Rohkohl AIA  
Lloyd F. Bergquist FAIA  
Wilford F. Johnson AIA  
C. Jay Sleiter AIA

Firm Personnel by Discipline  
Architectural 70  
Interior Designers 5  
Other Technical 8  
Administrative 18  
Total in Firm 101

Work %  
Office Bldg/Banks/Financial 10  
Medical/Health 60  
Education/Academic 20  
Interior Architecture 15  
Detention/Correction 10

Basic Sciences and Biomedical Engi-  
neering Building, University of Min-  
nesota, Minneapolis, MN; Group  
Health Inver Grove Heights Medical  
Center, Inver Grove Heights, MN;  
Health One Mercy Hospital Expan-  
sion & Remodeling, Coon Rapids,  
MN; Abbott Northwestern Hospital  
Surgery Services Expansion, Min-  
neapolis, MN; Minnesota Security  
Hospital, Moose Lake, MN; Oun  
Science Hall, Gustavus Adolphus  
College, St. Peter, MN

## CARLSEN & FRANK ARCHITECTS

482 Dayton Avenue  
St. Paul, MN 55102  
Tel: 612/227-4576  
Fax: 612/227-3501  
Established 1983

Peter Carlsen AIA  
Sylvia Frank AIA

Firm Personnel by Discipline  
Architectural 2+

Work %  
Housing/Multiple 5  
Residences/New & Remodel. 35  
Office Bldg/Banks/Financial 10  
Industrial/Mfg/Warehousing 10  
Restoration/Preservation 5  
Interior Architecture 25

Iverson Tanner Residence, St. Paul,  
MN; Women's Advocates, St. Paul,  
MN; APG Factory, Fridley, MN;  
Scattered Site Single Family Homes,  
Minneapolis, MN; Timm Residence  
Remodeling, Minneapolis, MN; York  
Avenue Hilltop House, Remodeling,  
St. Paul, MN



■ **JAMES K. CARLSON,  
AIA, ARCHITECT-  
ENGINEER**

164 East Fourth St.  
Winona, MN 55987  
Tel: 507/452-3361  
Fax: 507/452-3361  
Established 1969

James K. Carlson

AIA, PE

Firm Personnel by Discipline

Architectural/Engineering	1
Administrative	1
Total in Firm	2

Work %

Retail/Commercial	20
Industrial/Mfg/Warehousing	20
Churches/Worship	20
Municipal	10
Education/Academic	30

Family YMCA Addition, Winona, MN; County Highway Garage, Nodine, MN; MNDOT, Addition, Winona, MN; Cedar Valley Golf Club, Cedar Valley, MN; ISD #861, Middle School Addition, Winona, MN; At The Corner Restaurant Addition, Centerville, WI

■ **RICHARD J. CARLSON  
ARCHITECTS, LTD.**

2116 Second Ave. S.  
Minneapolis, MN 55404  
Tel: 612/870-4563  
Fax: 612/874-9793  
Established 1987

Richard J. Carlson

AIA

Firm Personnel by Discipline

Architectural	4.5
Administration	.5
Total in Firm	5

Work %

Housing/Multiple	10
Office Bldg/Banks/Financial	10
Education/Academic	10
Restoration/Preservation	10
Research Laboratories	60

University of Minnesota, Cancer Center, Minneapolis, MN; University of Minnesota, Pediatrics Infectious Diseases Facility, Minneapolis, MN; University of Minnesota, Biomedical Engineering Center, Minneapolis, MN; University of Minnesota, Department of Psychiatry Research Laboratory, Minneapolis, MN; University of Minnesota, Institute of Human Genetics, Minneapolis, MN; St. Louis Park Housing Authority, Hamilton House Apartments (Joint Venture), St. Louis Park, MN

■ **CAULFIELD  
ARCHITECTURAL  
DESIGN**

9388 Erin Court  
Woodbury, MN 55125  
Tel: 612/459-6334  
Fax: 612/459-6334  
Established 1989

Bruce A. Caulfield

AIA

Firm Personnel by Discipline

Residences/New & Remodel.	50
Office Bldg/Banks/Financial	30
Municipal	20

Work %

Sheehan Residence, Grant Township, MN; Allard Residence, Woodbury, MN; Kid's Korner Child Care, Owatonna, MN; Hazelden Chiller Building and Office Addition, Center City, MN; Riverfront Plaza Office Building, St. Paul, MN; J.K. Brunsoman, D.D.S., P.A., Office Remodeling, St. Paul, MN	
---	--

■ **DANIEL CHRISTENSEN  
DESIGN CONSULTANTS**

1635 Cedar Lake Pkwy.  
Minneapolis, MN 55416  
Tel: 612/377-8493  
Fax: 612/377-8493  
Established 1972

Daniel Christensen

AIA

Rebecca Padilla

Firm Personnel by Discipline

Architectural	2
---------------	---

Work %

Housing/Multiple	5
Residences/New & Remodel.	80
Office Bldg/Banks/Financial	5
Retail/Commercial	5
Churches/Worship	5
Restoration/Preservation	5
Interior Architecture	20
Environmentally Conscious/Solar, Earth Shelter	75

Schones Residence, Credit River, MN; Brooks Residence, Wright County, MN; Johnson/Hogan Residence Addition, Vadnais Heights, MN; Siddiqui Lake Home, Silver Lake, WI; Wandke/Nelson Residence Addition, Deephaven, MN; Arnold Residence, Tonka Bay, Lake Minnetonka, MN

■ **CLOSE ASSOCIATES,  
INC. ARCHITECTS**

3101 E. Franklin Ave.  
Minneapolis, MN 55406  
Tel: 612/339-0979  
Fax: 612/339-0976  
Established 1938

Gar Hargens

AIA

Firm Personnel by Discipline

Architectural	5
Interior Designers	1
Administrative	2
Total in Firm	8

Work %

Housing/Multiple	10
Residences/New & Remodel.	20
Retail/Commercial	10
Medical/Healthcare	30
Churches/Worship	15
Education/Academic	15

Ronald McDonald House, Phase III, Minneapolis, MN; Hedin Residence, Red Wing, MN; International School, Eden Prairie, MN; Minneapolis Friends Meeting, Minneapolis, MN; Children's Hospital Additions and Remodeling, St. Paul, MN; Harriet Tubman Women's Shelter, Minneapolis, MN

■ **CLUTS, O'BRIEN,  
STROTHER  
ARCHITECTS**

7520 Market Place Dr.  
Eden Prairie, MN 55344  
Tel: 612/941-4822  
Fax: 612/941-5492  
Established 1978

Brian Cluts

Daniel S. O'Brien

Paul Strother

AIA

Firm Personnel by Discipline

Architectural	7
Administrative	2
Total in Firm	9

Work %

Retail/Commercial	30
Medical/Healthcare	40
Municipal	30

St. Croix Valley Memorial Hospital, Obstetrical Suite Remodeling, St. Croix Falls, WI; St. Cloud Surgical Center, St. Cloud, MN; Bachman's, Plymouth, MN; Blockbuster Video Stores, Various Locations; Eden Prairie Community Center Addition, MN; Eden Prairie Civic Center, MN

■ **C.M. ARCHITECTURE,  
P.A. (CMA, P.A.)**

219 North Second St., Ste. 301  
Minneapolis, MN 55401-1454  
Tel: 612/338-6677  
Fax: 612/338-2995  
Other Offices: 1993 Opening in Dallas/Fort Worth, TX  
Established: 1979

Bruce M. Carlson

Timothy E. Palmquist

Patrick G. Brees

AIA

AIA

AIA

Firm Personnel by Discipline

Architectural	12
Other Technical	4
Administrative	4
Total in Firm	20

Work %

Office Bldg/Banks/Financial	5
Retail/Commercial	35
Industrial/Mfg/Warehousing	25
Churches/Worship	25
Education/Academic	5
Other	5

Cargill Crosstown Center, Minnetonka, MN; Sam Goody of Rockefeller Center, New York, NY; The Episcopal Church of St. David, Minnetonka, MN; Musicland at Oakbrook Plaza, Oakbrook, IL; Lake Region Manufacturing, Chaska, MN; Only Deals Store at Westwood Plaza, Omaha, NE

■ **COLLINS-HANSEN  
ARCHITECTS**

126 N. Third St., Ste. 204  
Minneapolis, MN 55401  
Tel: 612/338-8181  
Fax: 612/338-0007  
Established 1989

Michael P. Collins

Merle W. Hansen

AIA

Firm Personnel by Discipline

Architectural	4
---------------	---

Work %

Residences/New & Remodel.	10
Office Bldg/Banks/Financial	10
Education/Academic	60
Restoration/Preservation	25
Interior Architecture	60

Old Main Remodeling, Macalester College, St. Paul, MN; Kirk Hall Remodeling, Macalester College, St. Paul, MN; Berntsen Resource Center, Northwestern College, Roseville, MN; Soo Line Railroad Section Buildings, Various Locations; Walker Room, State Theater, Minneapolis, MN; Roetzel Residence, Grand Marais, MN



# **CORDING-NATWICK-HILBERT ARCHITECTS, INC.**

7300 West 147th St., Ste. 504  
Apple Valley, MN 55124  
Tel: 612/431-4433  
Fax: 612/431-3883  
Other Offices: Alexandria, MN  
Established 1958

John R. Natwick	
Wayne G. Hilbert	AIA
Firm Personnel by Discipline	
Architectural	4
Other Technical	2
Administrative	1
Total in Firm	7
Work %	
Housing/Multiple	5
Office Bldg/Banks/Financial	15
Industrial/Mfg/Warehousing	20
Churches/Worship	15
Municipal	20
Interior Architecture	10

Dakota County Judicial Center Remodeling, Hastings, MN; Heavy Vehicle Maintenance Facility, Duluth, MN; Cellular One, Bloomington, MN; Luther Crest West Bible Camp, Swan Lake Township, MN; St. Andrews Lutheran Church, Grand Rapids, MN; Hipple Orthodontic Clinic, Cottage Grove, MN

# **CORWIN, SEPPANEN & ASSOCIATES, INC.**

2694 East 19th Ave.  
North St. Paul, MN 55109  
Tel: 612/777-2766  
Established 1952

Ralph D. Corwin	AIA
Work %	
Education/Academic	100
Remodeling and Re-Roofing of Various Schools for Independent School District No. 622, North St. Paul-Maplewood-Oakdale, MN	

# **GEORGE F. CUNDY & ASSOCIATES**

348 Prior Ave. N.  
St. Paul, MN 55104  
Tel: 612/646-3268  
Established 1985

George F. Cundy	AIA
Work %	
Housing/Multiple	20
Residences/New & Remodel.	50
Retail/Commercial	10
Industrial/Mfg/Warehousing	10
Municipal	10
Grand Marais Fire Hall, Grand Marais, MN; Minnesota Custom Processing, River Falls, WI; Parkwood Square Town Homes, Burnsville, MN; Como Northtown Credit Union, St. Paul, MN; Launderville Residence, Mendota Hts., MN; Wikenheiser Residence, Oakdale, MN	

# **CUNINGHAM HAMILTON QUITER, P.A.**

201 Main Street SE, Ste. 325  
Minneapolis, MN 55423  
Tel: 612/379-3400  
Fax: 612/379-4400  
Other Offices: Gulfport, MS  
Established 1968

John W. Cunningham	AIA
John H. Hamilton	AIA
John E. Quiter	AIA
Thomas Hoskens	AIA

Firm Personnel by Discipline	
Architectural	59
Interior Designers	3
Other Technical	15
Administration	11
Total in Firm	88

Work %	
Housing/Multiple	10
Office Bldg/Banks/Financial	5
Retail/Commercial	5
Churches/Worship	10
Education/Academic	40
Restoration/Preservation	5
Interior Architecture	15
Entertainment	30

Oak Point Intermediate School, Eden Prairie, MN; Grand Casino Gulfport Barge Casino, Gulfport, MS; House of Prayer Episcopal Retreat Center, Collegeville, MN; Nay-Ah-Shing Upper School, Mille Lacs, MN; Ne-La-Shing Clinic, Mille Lacs, MN; Cunningham Hamilton Quiter, P.A. Business Office, Minneapolis, MN

# **DAMBERG SCOTT PECK & BOOKER**

P.O. Box 79, 22 East 2nd Street  
Duluth, MN 55801  
Tel: 218/727-2626  
Fax: 218/722-7467  
Other Offices: Virginia, MN and Eau Claire, WI  
Established 1939

John Damberg	AIA
John Scott	
Darryl Booker	AIA
John Gerzina	AIA
Randy Wagner	AIA

Firm Personnel by Discipline	
Architectural	12
Administrative	4
Total in Firm	16

Work %	
Housing/Multiple	5
Residences/New & Remodel.	5
Office Bldg/Banks/Financial	5
Retail/Commercial	10
Industrial/Mfg/Warehousing	5
Medical/Healthcare	5
Churches/Worship	2
Municipal	15
Education/Academic	32
Restoration/Preservation	5
Interior Architecture	1
Recreation	10

Fond Du Lac Community College, Cloquet, MN; Lowell Music Magnet, Duluth Public Schools, Duluth, MN; Eveleth School Expansion, Eveleth, MN; Lake Superior Zoo Expansion, Duluth, MN; Fond Du Lac Entertainment Center, Cloquet, MN; Cook County Community Clinic, Grand Marais, MN

# **GERALD G. DEZELAR CONSULTANT**

616 Stewart Ave.  
South St. Paul, MN 55075  
Tel: 612/451-7992  
Established 1991

Jerry DeZelar	AIA
---------------	-----

Work and Consulting in: Specifications, Construction Administration, Forensic Architecture, Code and ADA Compliance

# **ARTHUR DICKEY ARCHITECTS, INC.**

4930 France Ave. S.  
Minneapolis, MN 55410  
Tel: 612/920-3990  
Fax: 612/920-3950  
Established 1962

Arthur H. Dickey	AIA
Steven H. Belmont	

Firm Personnel by Discipline	
Architectural	3
Administrative	2
Total in Firm	5

Work %	
Housing/Multiple	10
Residences/New & Remodel.	10
Office Bldg/Banks/Financial	20
Churches/Worship	15
Municipal	40
Restoration/Preservation	10

Fire Stations 1, 2, 4 & 5, Spring Lake Park/Blaine/Mounds View, MN; Rosemount National Guard Armory and Community Center, Rosemount, MN; Lakevillage Apartments, Lakeville, MN; Midwest Importers of Cannon Falls, Inc., Cannon Falls, MN; Werness Brothers Funeral Chapel, Minneapolis, MN; Minneapolis, MN; Governor's Residence, St. Paul, MN

# **DOVOLIS JOHNSON & RUGGIERI, INC.**

1121 E. Franklin Ave.  
Minneapolis, MN 55404  
Tel: 612/871-6009  
Established 1984

Dean J. Dovolis	AIA
Brian R. Johnson	AIA
John V. Ruggieri	ASLA

Firm Personnel by Discipline	
Architectural	13
Landscape Architects	4
Administrative	2
Total in Firm	19

Work %	
Housing/Multiple	30
Residences/New & Remodel.	30
Office Bldg/Banks/Financial	10
Retail/Commercial	10
Industrial/Mfg/Warehousing	10
Medical/Healthcare	10

Metropolitan Airports Commission, Twin Cities Area; Mount Airy Family Housing, St. Paul, MN; Festival Foods Grocery Store, Hutchinson, MN; Dovetail Cooperative Family Housing, Minneapolis, MN; Ronald McDonald House, Minneapolis, MN; Lac Courte Oreilles Casino, Hayward, WI



## ■ DUFFNEY ARCHITECTURE

1016 Summit Ave.  
P.O. Box 661  
Detroit Lakes, MN 56502  
Tel: 218/847-1851  
Fax: 218/847-7203  
Established 1983

Richard E. Duffney

AIA

	Work %
Housing/Multiple	20
Residences/New & Remodel.	5
Office Bldg/Banks/Financial	20
Retail/Commercial	5
Churches/Worship	10
Municipal	20
Education/Academic	20

U.S. WEST, Central Office Equipment Building, Fergus Falls, MN;  
United Methodist Church, Additions & Alterations, Detroit Lakes, MN;  
Wild Rice Electric Cooperative Office Headquarters, Mahanomen, MN;  
Fair Hills Resort, Pelican Lake, MN

## ■ EKBERG ASSOCIATES, INC.

2140 Spruce Trail  
Golden Valley, MN 55422  
Tel: 612/588-6388  
Fax: 612/588-6388  
Established 1974

Erland Ekberg, Jr.

AIA

### Firm Personnel by Discipline

Architectural	1
Administrative	1
Total in Firm	2

### Work %

Residences/New & Remodel.	10
Office Bldg/Banks/Financial	20
Industrial/Mfg/Warehousing	40
Churches/Worship	20
Interior Architecture	10

Emtech, Inc., Manufacturing, Lino Lakes, MN; Rose Distribution Center, Warehouse, Osseo, MN; Ceramic Industrial Coating, Manufacturing, Osseo, MN; Shaddock Residence, Eagan, MN; Douglas Corporation, Office, Eden Prairie, MN; Dow Brands, Manufacturing, Fridley, MN

## ■ THE ELLERBE BECKET COMPANY

800 LaSalle Avenue  
Minneapolis, MN 55402  
Tel: 612/376-2000  
Fax: 612/376-2271  
Other Offices: Kansas City, Los Angeles, New York, Washington, Tokyo  
Established 1909

John C. Gaunt	AIA
Robert A. Degenhardt	PE
Jack L. Hunter	PE
James E. Jenkins	AIA
Richard T. Varda	AIA, ASLA
Frank D. Nemeth	AIA
John L. Waugh	AIA

### Firm Personnel by Discipline

Architectural	294
Engineering	202
Landscape Architects	10
Interior Designers	41
Planners	23
Other Technical	154
Administrative	165
Total in Firm	889

### Work %

Corporate	27
Healthcare	27
Sports	17
Public/Government	17
Development	5
Education	5
Other	2

Federal Office Building #6, Renovation/Addition, Washington, D.C.; State Farm Insurance Corporate South Headquarters - Phase II, Bloomington, IL; Cleveland State University Mixed-Use Development, Cleveland, OH; Manchester Olympic Arena, Manchester, United Kingdom; East Texas Medical Center - West Campus, Tyler, TX; Wakayama Theme Park, Wakayama, Japan

## ■ ELLIOT ARCHITECTS

108 Walnut Street  
Hudson, WI 54016  
Tel: 715/386-8303  
Fax: 715/386-2589  
Established 1982

Elliot M. Anderson

AIA

### Firm Personnel by Discipline

Architectural	3
Administrative	1
Total in Firm	4

### Work %

Housing/Multiple	15
Residences/New & Remodel.	20
Office Bldg/Banks/Financial	20
Retail/Commercial	20
Industrial/Mfg/Warehousing	5
Churches/Worship	5
Restoration/Preservation	5
Interior Architecture	10

Tichenor Residence, Afton, MN; First Federal Bank of Eau Claire, Ellsworth & Hudson, WI; Assisted Living Housing Complex, Hudson, WI; Century Bank, Coon Rapids, MN; Starkey Laboratories, Eden Prairie, MN; Gagnon Lake Home, Madeline Island, WI

## ■ TOM ELLISON ARCHITECTS

3527 Hennepin Avenue  
Minneapolis, MN 55408  
Tel: 612/824-3474  
Fax: 612/824-9370  
Established 1979

Tom Ellison

AIA

### Firm Personnel by Discipline

Architectural	10
Administrative	1
Total in Firm	11

### Work %

Residences/New & Remodel.	85
Medical/Healthcare	15

Park Dental, LaSalle Plaza, Minneapolis, MN; Phillip's Renovation, Minneapolis (Lowry Hill), MN; Murphy Addition, St. Paul, MN; Ingdis Residence, Minnetrista, MN; Basinet Addition, Minneapolis, MN; Drury Residence, Clarks Grove, MN

## ■ ARVID ELLNESS ARCHITECTS, INC.

708 Third Street S., Ste. 400  
Minneapolis, MN 55415  
Tel: 612/339-5508  
Fax: 612/339-5382  
Established 1975

Arvid Ellness

FAIA

Kirk Velett

AIA

### Firm Personnel by Discipline

Architectural	8
Interior Designers	2
Administrative	2
Total in Firm	12

### Work %

Housing/Multiple	80
Office Bldg/Banks/Financial	5
Retail/Commercial	5
Medical/Healthcare	10
Restoration/Preservation	10
Interior Architecture	10

The Gardens of Gideon Pond, Assisted Living, Bloomington, MN; Walker Elder Suites, Assisted Living, Edina, MN; Seven Senior Facilities, Dakota County HRA, MN; Minnesota Masonic Home, Long Term Care Facilities, Minneapolis, MN; Plymouth Senior Housing, Plymouth, MN; 280 Ravoux Hi-Rise Renovation, St. Paul PHA, MN

## ■ ENGAN ASSOCIATES: ARCHITECTS

316 West Becker Ave.  
P.O. Box 89  
Willmar, MN 56201  
Tel: 612/235-0860  
Fax: 612/235-0861  
Established 1979

Richard P. Engan

AIA

### Firm Personnel by Discipline

Architectural	6
Interior Designers	1
Administrative	2
Total in Firm	9

### Work %

Housing/Multiple	5
Office Bldg/Banks/Financial	5
Retail/Commercial	5
Medical/Healthcare	35
Churches/Worship	10
Municipal	20
Education/Academic	20
Restoration/Preservation	10
Interior Architecture	10

Affiliated Medical Centers, Willmar, MN; Litchfield Medical Clinic/Life Span, Inc., Litchfield, MN; Southwestern Technical Colleges, Jackson & Granite Falls Campuses, MN; Lac Qui Parle County Courthouse, Madison, MN; Gloria Dei Lutheran Church, Redwood Falls, MN; First English Lutheran Church, Ortonville, MN



**EOS ARCHITECTURE**

21 Water St.  
Excelsior, MN 55331  
Tel: 612/474-3291  
Fax: 612/474-3928  
Established 1971

J. Nicholas Ruehl  
Bertil C. Haglund

AIA  
AIA

**Firm Personnel by Discipline**

Architectural	13
Administrative	2
Total in Firm	15

**Work %**

Churches/Worship	5
Municipal	20
Education/Academic	60
Interior Architecture	5
ADA Compliance	10

ADA Audits and Compliance Design, Jonathan Elementary School, Chaska, MN; Waconia High School, Waconia, MN; Elk River City Hall and Police Station, Elk River, MN; Savage Fire Station, Savage, MN; MNDOT Metro Headquarters, Roseville, MN

**DELANO ERICKSON ARCHITECTS**

7515 Wayzata Blvd.  
Minneapolis, MN 55426  
Tel: 612/544-8370  
Established 1982

Del Erickson

AIA

**Firm Personnel by Discipline**

Architectural	1
Other Technical	.5
Administrative	1
Total in Firm	2.5

**Work %**

Residences/New & Remodel.	10
Office Bldg/Banks/Financial	15
Industrial/Mfg/Warehousing	5
Churches/Worship	10
Municipal	20
Education/Academic	10
Restoration/Preservation	10
Interior Architecture	10
Recreational/Community	30

Braemar Arena, Edina, MN; Parkers Lake Pavilion, Plymouth, MN; Community Center Addition, Eden Prairie, MN; Groundwater Treatment Building, St. Louis Park, MN; University of Minnesota Agricultural Lab Renovation, Waseca, MN; CTS Center Office Building, Richfield, MN

**FARNAN ARCHITECTURAL PRACTICE**

2303 Fifth Street  
White Bear Lake, MN 55110-3018  
Tel: 612/426-9312  
Established 1982

William T. Farnan

AIA

Residences/New & Remodel.	70
Retail/Commercial	15
Education/Academic	15
Restoration/Preservation	25
Interior Architecture	20

Rothmeier Residence, Eagan, MN; Hamilton Residence, North Oaks, MN; Pew Residence, White Bear Lake, MN; Robertson-Smith Residence, Falcon Heights, MN; Bellows Residence, St. Paul, MN; St. Mary of the Lake School Renovation, White Bear Lake, MN

**EDWARD FARR ARCHITECTS, INC.**

8400 Normandale Lake Blvd., Ste. 130  
Bloomington, MN 55437  
Tel: 612/831-6460  
Fax: 612/831-6470  
Established 1991

Edward A. Farr

AIA

**Firm Personnel by Discipline**

Architectural	3
Interior Designers	1
Total in Firm	4

**Work %**

Office Bldg/Banks/Financial	50
Retail/Commercial	30
Industrial/Mfg/Warehousing	20
Interior Architecture	80

LifeTouch, Inc., Executive Offices, Bloomington, MN; Rollins, Hudig, Hall Corporate Offices, Bloomington, MN; Carlson Companies Executive Offices, Remodeling, Minnetonka, MN; Mona, Meyer, McGrath & Gavin Corporate Offices, Minnetonka, MN; ExecuTrain Training Facility and Offices, Bloomington, MN; McCracken Brooks Communications, Remodeling, Bloomington, MN

**JAMES FORBERG ARCHITECTS, LTD.**

13655 Oakwood Curve  
Burnsville, MN 55337  
Tel: 612/894-9127  
Fax: 612/894-2709  
Established 1985

James H. Forberg

AIA

**Firm Personnel by Discipline**

Architectural	1.5
Administrative	1
Total in Firm	2.5

**Work %**

Medical/Healthcare	60
Restoration/Preservation	40

Hillcrest Healthcare & Retirement Center, Addition & Remodeling, Minnetonka, MN; Lake Ridge Healthcare Center, Interior Remodelings, Roseville, MN; Hennepin County Medical Center, Roofing Replacement, Minneapolis, MN; Various MPHA Hi-Rise Buildings, Community Room Door & Window Replacement, Minneapolis, MN; Hiawatha Golf Course Clubhouse, Addition & Exterior Restoration, Minneapolis, MN

**FOSS ASSOCIATES, ARCHITECTURE, ENGINEERING & INTERIORS**

810 4th Ave. S., P.O. Box 306  
Moorhead, MN 56561-0306  
Tel: 218/236-1202  
Fax: 218/236-4945  
Other Offices: Fargo, ND  
Established 1898

William Cowman  
Willis Stelter  
Paul Jacobson  
Charles Zeltinger

AIA  
AIA  
PE  
RLS

**Firm Personnel by Discipline**

Architectural	10
Engineering	3
Land Surveyor	1
Administrative	1
Total in Firm	15

**Work %**

Office Bldg/Banks/Financial	5
Medical/Healthcare	40
Churches/Worship	5
Municipal	10
Education/Academic	40

Discovery Junior High School, Fargo, ND (with HGA); Regional Treatment Center (100 Bed Psychiatric Hospital), Fergus Falls, MN; Regional Science Center, Moorhead State University, Glyndon, MN; Agriculture Mechanics Technology Building, North Dakota State College of Science, Wahpeton, ND; Douglas County Hospital ER/Admitting Addition, Alexandria, MN; Elementary, Middle, Junior High and Senior High Schools Additions/Remodeling, Moorhead, MN

**HARRISON FRAKER ARCHITECT INC.**

2108 Oliver Avenue S.  
Minneapolis, MN 55405  
Tel: 612/377-8732

Harrison S. Fraker Jr.

FAIA

Whitney Residence, Wayzata, MN

**CARL FREDERICKSON AIA, ARCHITECT**

1516 West Lake St., Ste. 222  
Minneapolis, MN 55408  
Tel: 612/823-8108  
Fax: 612/823-8108(5\*)  
Established 1988

Carl Frederickson

AIA

**Work %**

Housing/Multiple	10
Residences/New & Remodel.	75
Office Bldg/Banks/Financial	15

Rainbow Research, Inc., Minneapolis, MN; Marquette Place, Interior Remodeling, Minneapolis, MN; Mickman Residence, Remodeling, Minneapolis, MN; Nebel Residence, Princeton, MN; New Residences, Grand Marais, MN; New Residence, Douglas County, WI



## GALLAGHER ARCHITECTS

3609 Gettysburg Ave. N.  
Minneapolis, MN 55427  
Tel: 612/542-8259  
Established 1981

Daniel P. Gallagher AIA

	Work %
Industrial/Mfg/Warehousing	30
Churches/Worship	50
Education/Academic	20

St. Vincent de Paul Catholic Church, Brooklyn Park, MN; The Lutheran Church of St. Philip The Deacon, Plymouth, MN; Banner Engineering Corp., Plymouth, MN; Lutheran Church of Peace, Maplewood, MN; Malt-O-Meal Company, Northfield, MN

## GREBNER ASSOC.

85 Langford Park  
St. Paul, MN 55108  
Tel: 612/645-8455  
Established 1978

Dennis W. Grebner FAIA

	Work %
Housing/Multiple	30
Residences/New & Remodel.	40
Education/Academic	30

## GREEN, NELSON, WEAVER, INC., ARCHITECTS

6465 Wayzata Boulevard  
Minneapolis, MN 55426  
Tel: 612/593-0696  
Fax: 612/593-0698  
Established 1880

Kenneth Quass AIA

Firm Personnel by Discipline	
Architectural	4
Administrative	1
Total in Firm	5

	Work %
Industrial/Mfg/Warehousing	35
Education/Academic	35
Restoration/Preservation	5
Interior Architecture	30
Recreational & Correctional	30

Albert Lea Schools, District-wide Improvements Program, Junior & Senior High, Albert Lea, MN; Prior Lake/Savage Area Schools, Junior High to Elementary School Conversion, MN; Robbinsdale Schools, Media Center Renovations, Robbinsdale, MN; Fruit of the Loom, Manufacturing/Distribution Plant, Harlingen, TX; Stillwater Correctional Facility, OSHA & HCP upgrades, Stillwater, MN; Albert Lea Schools, Swimming Pool/Field House Renovation, Albert Lea, MN

## GROOTERS LEAPALDT TIDEMAN ARCHITECTS

816 W. St. Germain, Ste. 311  
St. Cloud, MN 56301  
Tel: 612/252-3740  
Fax: 612/255-0683  
Established 1976

Daniel Tideman AIA

David A. Leapaldt AIA

Firm Personnel by Discipline	
Architectural	6
Other Technical	1
Administrative	3
Total in Firm	10

	Work %
Housing/Multiple	25
Office Bldg/Banks/Financial	5
Medical/Healthcare	30
Municipal	10
Education/Academic	30
Restoration/Preservation	20

Ren-Villa, Renville, MN; Glen Oaks, New London, MN; Camilia Rose, Coon Rapids, MN; Ardolf Science Center, College of Saint Benedict, St. Joseph, MN; Atwood Center, St. Cloud State University, St. Cloud, MN; MTC Transit Center, St. Cloud, MN

## GROUP II ARCHITECTS PA

104 West Redwood  
Marshall, MN 56258  
Tel: 507/537-1511  
Fax: 507/537-1512  
Other Offices: Sioux Falls, SD  
Established 1979

Thomas J. Osterberg AIA

Ronald D. Halgerson AIA

Paul H. Boerboom AIA

Firm Personnel by Discipline	
Architectural	4
Interior Designers	.5
Other Technical	2
Administrative	1.5
Total in Firm	8

	Work %
Housing/Multiple	3
Residences/New & Remodel.	2
Office Bldg/Banks/Financial	35
Industrial/Mfg/Warehousing	3
Medical/Healthcare	15
Churches/Worship	10
Municipal	10
Education/Academic	22
Interior Architecture	2

Park Side Elementary School, Marshall, MN; Springfield Public Library, Springfield, MN; Norwest Bank Remodeling, Marshall, MN; Additions to Church of St. Ann, Slayton, MN; Veterans Home Nursing Care Facility, Marshall, MN; Expansion & Remodeling Projects for Lyon County, Marshall, MN

## GRUNDMANIS & ASSOC.

185 N.E. Hartman Circle  
Fridley, MN 55432  
Tel: 612/571-8171  
Established 1976

John V. Grundmanis AIA

	Work %
Consultant Services	100

## H & E ARCHITECTS

(Formerly Richard Handford & Assoc.)  
Liberty Bank Building, Ste. 300  
176 N. Snelling Street  
St. Paul, MN 55104  
Tel: 612/645-4263  
Fax: 612/645-6253  
Established 1976

Richard Handford AIA

Michael English AIA

Firm Personnel by Discipline	
Architectural	3
Interior Designers	1
Administrative	1
Total in Firm	5

	Work %
Office Bldg/Banks/Financial	80
Retail/Commercial	20

Citizens National Bank, Park Rapids, MN; Citizens State Bank, Roseau, MN; Martin County Bank, Fairmont, MN; Northwestern Bank, Chippewa Falls, WI; Richfield/Bloomington Teachers Credit Union, MN; United Prairies Bank, Worthington, MN

## HABITAT ARCHITECTURE

9901 Harrison Road, Ste. 318  
Bloomington, MN 55437  
Tel: 612/893-9672  
Established 1991

Hamid M. Kashani AIA

Firm Personnel by Discipline	
Architectural	1
Administrative	0.5
Total in Firm	1.5

	Work %
Housing/Multiple	20
Residences/New & Remodel.	60
Office Bldg/Banks/Financial	5
Retail/Commercial	5
Interior Architecture	10

Nordberg Residence, Bloomington, MN; Parade of Homes, Fall '92 Entry, Minnetonka, MN; Conroy Residence, Bloomington, MN; Wintermute Residence, Plymouth, MN

## HAGEMEISTER & MACK, ARCHITECTS

101 South 7th Ave., Ste. 200  
St. Cloud, MN 56301  
Tel: 612/251-9155  
Established 1988

Murray Mack AIA

Firm Personnel by Discipline	
Architectural	4
Administrative	2
Total in Firm	6

	Work %
Housing/Multiple	30
Residences/New & Remodel.	2
Office Bldg/Banks/Financial	15
Retail/Commercial	10
Churches/Worship	40
Municipal	3

Atonement Lutheran Church, St. Cloud, MN; Christ the King Lutheran Church, New Brighton, MN; Christ Lutheran Church, Elk River, MN; Immaculate Conception Church, Cold Spring, MN; The Meadows Senior Housing & Clinic, Clarion, IA; Pine Meadows Elderly Housing, Antigo, WI

## HAMMEL GREEN AND ABRAHAMSON, INC.

1201 Harmon Place  
Minneapolis, MN 55403  
Tel: 612/332-3944  
Fax: 612/332-9013  
Other Offices: Milwaukee, WI  
Established 1953

Bruce Abrahamson	FAIA
Curtis Green	FAIA
Dennis Lanz	AIA
Kurt Rogness	AIA
Roger Santelman	PE
Harry Wilcox	PE

Firm Personnel by Discipline	
Architectural	88
Engineering	32
Landscape Architects	3
Interior Designers	14
Planners	2
Other Technical	39
Administrative	39
Total in Firm	217

	Work %
Office Bldg/Banks/Financial	5
Retail/Commercial	5
Industrial/Mfg/Warehousing	20
Medical/Healthcare	45
Churches/Worship	5
Municipal	5
Education/Academic	15
Restoration/Preservation	5
Interior Architecture	5

Minnesota History Center, St. Paul, MN; IBM (ongoing campus projects), Rochester, MN; 3M Health Care Division Headquarters, St. Paul, MN; Ambulatory Surgery Center, United/Children's Hospitals, St. Paul, MN; Eagan, MN; Delano Elementary School, Delano, MN; Ted Mann Concert Hall, University of Minnesota, Minneapolis, MN



## HEISE REINEN MACRAE & ASSOCIATES

123 N. 3rd St., Ste. 808  
Minneapolis, MN 55401  
612/339-2722  
Fax: 612/337-5468  
Established 1985

Richard A. Heise AIA  
J. D. MacRae AIA  
Richard Christensen AIA

Firm Personnel by Discipline  
Architectural 4  
Administrative 1  
Total in Firm 5

Work %  
Residences/New & Remodel. 10  
Office Bldg/Banks/Financial 10  
Retail/Commercial 5  
Industrial/Mfg/Warehousing 5  
Golf Clubhouse & Develop. 70

Geneva National Club House, Lake Geneva, WI; Galleria Expansion, Edina, MN; Galtier Plaza Remodeling, St. Paul, MN; NCR Country Club, Kettering OH.

## HELGESON DESNICK ISENBERG

2828 Lyndale Avenue S.  
Minneapolis, MN 55408  
Tel: 612/870-7077  
Fax: 612/872-8680  
Established 1981

Stefan D. Helgeson AIA, ASLA  
Jay H. Isenberg AIA

Firm Personnel by Discipline  
Architectural 5  
Landscape Architects 2  
Other Technical 1  
Administrative 1  
Total in Firm 9

Work %  
Residences/New & Remodel. 45  
Office Bldg/Banks/Financial 15  
Retail/Commercial 10  
Industrial/Mfg/Warehousing 10  
Medical/Healthcare 5  
Churches/Worship 10  
Landscape Architecture 10

National Camera Exchange, Burnsville, MN; First Integrity Bank, Staples, MN; Cleveland Avenue Medical Clinic, St. Paul, MN; Church of St. Hedwig, Minneapolis, MN; Zimmerman Residence, Wayzata, MN; Strathy Residence, Edina, MN

## HELSTROM ARCHITECTS, INC.

900 Torrey Bldg.  
Duluth, MN 55802  
Tel: 218/722-7707  
Fax: 218/722-7707  
Established 1970

Jon Helstrom AIA

Work %  
Housing/Multiple 10  
Residences/New & Remodel. 10  
Office Bldg/Banks/Financial 20  
Medical/Healthcare 20  
Churches/Worship 30  
Education/Academic 10  
Restoration/Preservation 50  
Interior Architecture 100  
Jails 10

East Senior High School, Duluth, MN; Catholic Diocese Pastoral Center, Duluth, MN; Benedictine Health Center, Duluth, MN; Chambers Grove River Front Walkway, Duluth, MN; Arrowhead Juvenile Center, Duluth, MN; Mount Olive Lutheran Church, Duluth, MN

## BERNARD HERMAN ARCHITECTS, INC.

4825 Olson Memorial Hwy., Ste. 230  
Minneapolis, MN 55422  
Tel: 612/545-1253  
Fax: 612/545-1254  
Established 1968

Bernard Herman AIA  
Firm Personnel by Discipline  
Architectural 6  
Administrative 1  
Total in Firm 7

Work %  
Housing/Multiple 5  
Office Bldg/Banks/Financial 10  
Retail/Commercial 5  
Industrial/Mfg/Warehousing 20  
Medical/Healthcare 50  
Municipal 5  
Education/Academic 5

City of New Hope Fire Station, New Hope, MN; Northfield Sports Medicine Center, Northfield, MN; Edgewater Medical Clinic, Eden Prairie, MN; Elk River Medical Facility, Elk River, MN; G & K Processing Plant, Sunrise, FL; Dormitories for Minnesota Correctional Facility at Lino Lakes, Lino Lakes, MN

## HILLS GILBERTSON ARCHITECTS INC.

104 W. Franklin Avenue  
Minneapolis, MN 55404  
Tel: 612/870-1000  
Fax: 612/870-8441  
Other Offices: Forsythe Architects Inc., Naples, FL  
Established 1976

Leslie E. Formell AIA  
Firm Personnel by Discipline  
Architectural 8  
Interior Designers 1  
Other Technical 2  
Administrative 3  
Total in Firm 14

Work %  
Housing/Multiple 10  
Office Bldg/Banks/Financial 10  
Industrial/Mfg/Warehousing 5  
Medical/Healthcare 70  
Municipal 5  
Restoration/Preservation 5  
Interior Architecture 5

Pine Villa Nursing Home, Melrose, MN; Tribal Health and Human Services, Sault Ste. Marie, MN; Grand View Hospital, Ironwood, MI; Mariners Hospital, Tavernier, FLA; Luther Memorial Home, Madelia, MN; Grant County Courthouse Remodeling, Elbow Lake, MN

## HINCK INK

1820 Colfax Avenue S.  
Minneapolis, MN 55403-3009  
Tel: 612/377-5378  
Established 1990

Robert M. Hinck AIA  
Firm Personnel by Discipline  
Architectural 1  
Administrative .5  
Total in Firm 1.5

Work %  
Residences New & Remodel. 25  
Office Bldg/Banks/Financial 15  
Retail/Commercial 20  
Churches/Worship 5  
Education/Academic 5  
Restoration/Preservation 5  
Interior Architecture 5  
CADD Consultant 20

Private Residence, Minneapolis, MN; CADD/Computer Consultant, Metro Area, MN

## THOMAS HODNE ARCHITECTS INC.

2520 Stevens Avenue S.  
Minneapolis, MN 55404  
Tel: 612/871-4440  
Other Offices: Winnipeg, Manitoba  
Established 1959

Thomas H. Hodne, Jr. FAIA, AICP

Firm Personnel by Discipline  
Architectural 3  
Administrative 1  
Total in Firm 4

Work %  
Education/Academic 40  
Restoration/Preservation 20  
Museums & Urban Design 40

Fond du Lac Community College, Cloquet, MN; Mille Lacs Native Museum, Vineland, MN; Finalist: Smithsonian Institution National Museum for the American Indian, Washington, D.C.

## HOKANSON/LUNNING ASSOCIATES, INC.

644 Summit Avenue  
St. Paul, MN 55105  
Tel: 612/221-0915  
Fax: 612/221-9814  
Established 1981

Brad Hokanson AIA  
Robert B. Lunning

Firm Personnel by Discipline  
Architectural 4  
Interior Designers 1  
Total in Firm 5

Work %  
Housing/Multiple 20  
Residences/New & Remodel. 10  
Medical/Healthcare 5  
Education/Academic 50  
Restoration/Preservation 5  
Interior Architecture 15

Normandale Community College Interim Master Plan, Bloomington, MN; Student Center, University of Minnesota, Morris, MN; Phase One, Cambridge Community College, Cambridge, MN; Artists' Housing, Northern Warehouse, St. Paul, MN; Seward Court Town Homes, Minneapolis, MN



**HOLABIRD & ROOT**

400 South Broadway  
Rochester, MN 55904  
Tel: 507/288-8088  
Fax: 507/288-7311  
Other Offices: Chicago, IL  
Established 1880

James Baird AIA  
Jeff Case AIA  
Gerald Horn FAIA  
Frank Castelli AIA  
Greg Cook AIA

## Firm Personnel by Discipline

Architectural	45
Engineering	45
Interior Designers	5
Other Technical	2
Administrative	29
Total in Firm	126

	Work %
Office Bldg/Banks/Financial	15
Industrial/Mfg/Warehousing	15
Medical/Healthcare	20
Municipal	20
Education/Academic	30
Restoration/Preservation	10
Interior Architecture	5

University of Minnesota Physics Building Renovation, Minneapolis, MN; University of St. Thomas Science & Technology Center, St. Paul, MN; Macalester College, Olin & Rice Hall Renovation, St. Paul, MN; University of Illinois, Digital Computer Laboratory, Champaign, IL; Veterans Administration Continuing Service, Chicago, IL; IBM Continuing Service Office/Lab Renovation, Rochester, MN

**HORTY, ELVING & ASSOCIATES, INC.**

505 East Grant St.  
Minneapolis, MN 55404  
Tel: 612/332-4422  
Fax: 612/344-1282  
Established 1955

Thomas Horty FAIA  
James C. Elving PE  
Rick Moore AIA  
Rolf Oliver AIA  
Tom Van Housen FAIA  
Leo Monster

## Firm Personnel by Discipline

Architectural	15
Engineering	8
Interior Designers	3
Planners	2
Other Technical	8
Administrative	4
Total in Firm	40

Medical/Healthcare 100  
Interior Architecture 7

Minnesota Masonic Home Care Center, Bloomington, MN; St. Joseph's Hospital, Dickinson, ND; Lutheran Home of the Cannon Valley, Northfield, MN; Mayo Foundation, Rochester, MN; St. Anthony Regional Hospital, Carroll, IA; Wray Community District Hospital, Wray, CO

**TRUMAN HOWELL & ARCHITECTS & ASSOC. INC.**

18202 Minnetonka Blvd., Ste. 202  
Wayzata, MN 55391  
Tel: 612/449-9303  
Fax: 612/449-0552  
Established 1978

Truman Howell AIA

	Work %
Housing/Multiple	40
Residences/New & Remodel.	10
Retail/Commercial	40
Industrial/Mfg/Warehousing	10
Interior Architecture	60

AmericInn, Grand Rapids & Bemidji, MN; Hi-Purity Division, Tescom Corp., Elk River, MN; Remodel, Normandy Inn, Minneapolis, MN; Remodel & Expansion, Fowler Residence, Chaska, MN; Perkins Restaurant, Manitowoc, WI; Remodel Perkins Restaurants, Bradenton & Venice, FL

**HUSTAD-PONTINEN ARCHITECTS INC.**

33 10th Avenue S., Ste. 380  
Hopkins, MN 55343  
Tel: 612/933-3366  
Established 1974

Donald E. Hustad AIA  
Ronald W. Pontinen

## Firm Personnel by Discipline

Architectural	2
Office Bldg/Banks/Financial	10
Retail/Commercial	20
Industrial/Mfg/Warehousing	60
Municipal	10

Advantek Inc., Minnetonka, MN; Advance Circuits, Minnetonka, MN; Farview Recreation Center, Minneapolis Park and Recreation Board, Minneapolis, MN; Abra Autobody, Eight Locations; Charles B. Edwards Co., New Hope, MN; Cemstone Cement Batch Plant, St. Bonifacius, MN

**BERNARD JACOB ARCHITECTS LTD.**

60 S. Sixth St., Ste 2445  
Minneapolis, MN 55402-4424  
Tel: 612/332-5517  
Established 1970

Bernard Jacob FAIA  
Carol Morpheu

## Firm Personnel by Discipline

Architectural	2
Planners	1
Administrative	1
Total in Firm	4

	Work %
Office Bldg/Banks/Financial	30
Retail/Commercial	30
Municipal	20
Interior Architecture	70
Architectural Research	20

Hopkins City Hall and Police Dept. Renovations and City Offices Addition, Hopkins, MN; Centennial Office Building/New 30-Seat Cafeteria, Served & Kitchen, St. Paul, MN; Office for the State Legislative Auditor, St. Paul, MN; James Selmer Associates Law Firm, Dain Bosworth Plaza, Minneapolis, MN; Historic Structures Report of the Minneapolis Campus of Minnesota Veterans Homes, Centennial Office Building, Conference & Training Center, St. Paul, MN

**JAFVERT MUELLER ARCHITECTS, INC.**

3600 West 80th St., Ste. 35  
Bloomington, MN 55431  
Tel: 612/897-5001  
Fax: 612/897-5073  
Established 1972

Lloyd Jafvert AIA  
Steven Mueller

## Firm Personnel by Discipline

Architectural	6
Administrative	2
Total in Firm	8

	Work %
Housing/Multiple	5
Residences/New & Remodel.	15
Office Bldg/Banks/Financial	35
Industrial/Mfg/Warehousing	15
Medical/Healthcare	10
Churches/Worship	20
Interior Architecture	60

Lutheran Church of the Cross, Masterplan/Redesign and Design of Five-Building Campus, St. Petersburg, FL; Christ Lutheran Church, Masterplan/Redesign and Design of Five-Building Campus, Cape Coral, FL; Christ the King Lutheran Church, Masterplan (remodel existing and add daycare, education, administration facilities), Five-Building Campus, Mankato, MN; VGC Corp., Build-to-Suit Office Warehouse Building, Mendota Heights, MN; Bluefin Bay Resort, Tofte, MN; Solvay Animal Health, Inc., Research and Development Lab, Mendota Heights, MN

**JAMES/SNOW ARCHITECTS**

314 Clifton Avenue S.  
Minneapolis, MN 55403  
Tel: 612/871-7027  
Fax: 612/871-8826  
Established 1990

Vincent James AIA  
Julie Vanden Berg Snow AIA

## Firm Personnel by Discipline

Architectural	7
Residences/New & Remodel.	20
Industrial/Mfg/Warehousing	30
Municipal	20
Cultural	30

Minnesota Children's Museum, St. Paul, MN; North Nicollet Mall Shuttle Terminal, Minneapolis, MN; Private Residence, North Sioux City, SD; Quadion Corporation, St. Louis Park, MN; Mason City, IA and Wattertown, SD; Phillips Plastics Corporation, New Richmond, Prescott and Menomonie, WI; Anderson Residence, Two Harbors, WI

**R. J. JOHNSON, INC.**

10168 Orleans Lane  
Maple Grove, MN 55369  
Tel: 612/425-4550  
Fax: 612/425-6979  
Established 1990

Robert J. Johnson AIA

	Work %
Residences/New & Remodel.	5
Office Bldg/Banks/Financial	20
Retail/Commercial	30
Industrial/Mfg/Warehousing	10
Churches/Worship	5
Municipal	10
Education/Academic	10
Health Clubs	10

Lifetime Fitness, Brooklyn Park, MN; Office/Warehouse, Rogers, MN; Office/Warehouse, Corcoran, MN; Squash Court Addition, Orono, MN



# JOHNSON, SHELDON & SORENSEN ARCHITECTS, INC.

10249 Yellow Circle Dr., Ste. 220  
Minnetonka, MN 55343  
Tel: 612/935-6337  
Fax: 612/935-0878  
Other Offices: Willmar, MN  
Established 1972

Roger F. Johnson AIA  
Alvin D. Sheldon AIA  
Carlyle A. Sorensen AIA

## Firm Personnel by Discipline

Architectural 11  
Administrative 2  
Total in Firm 13

Work %  
Housing/Multiple 40  
Office Bldg/Banks/Financial 10  
Retail/Commercial 5  
Churches/Worship 5  
Municipal 10  
Education/Academic 20  
Interior Architecture 10

Elderly Cooperative Housing,  
Rochester, MN; New High School,  
Lac Qui Parle County, MN; New  
High School, Blue Earth, MN;  
U.S.P.S. Mail Processing Center,  
Sioux City, IA; Addition to Cokato El-  
ementary School, Cokato, MN; Office  
Addition to Douglas County Highway  
Dept. Building, Alexandria, MN

# JORDAN ARCHITECTS, P.A.

One West Water St., Ste. 280  
St. Paul, MN 55107  
Tel: 612/291-2701  
Fax: 612/291-2710  
Established 1986

James R. Jordan AIA  
Peter D. Johnson AIA  
Kent S. Voge AIA

## Firm Personnel by Discipline

Architectural 6  
Administrative 2  
Total in Firm 8

Work %  
Office Bldg/Banks/Financial 5  
Industrial/Mfg/Warehousing 5  
Medical/Healthcare 85  
Master Planning/Program. 5

Sioux Valley Hospital, New Physical  
Medicine & Rehab Facility, Same  
Day Surgery Remodeling, New Ulm,  
MN; United Hospital, New En-  
doscopia/Ultrasound Suite, Oncology  
Outpatient Center, P.T. & Rehab  
Services, CV Suite, Breast Cancer  
Center & On-Going Remodeling, St.  
Paul, MN; Minneapolis VA Hospital,  
Term Architect, Minneapolis, MN;  
Interstate Medical Center, Master  
Planning & Clinic Remodeling, Red  
Wing, MN; Children's Hospital, PR,  
Development & Medical Imaging  
Remodeling, St. Paul, MN

# KAGERMEIER SKAAR PAULSEN ASLESON ARCHITECTS, INC.

526 S. Second Street  
Mankato, MN 56001  
Tel: 507/388-6271  
Fax: 507/388-5499  
Established 1932

James H. Kagermeier AIA  
Roger J. Skaar AIA  
Bryan Paulsen AIA  
A. David Asleson AIA  
Milan Skarphol

## Firm Personnel by Discipline

Architectural 5  
Interior Designers 1  
Other Technical 4  
Administrative 2  
Total in Firm 12

Work %  
Office Bldg/Banks/Financial 15  
Industrial/Mfg/Warehousing 15  
Medical/Healthcare 5  
Education/Academic 50  
Restoration/Preservation 5  
Interior Architecture 10

ISD #77 Middle School, North Manka-  
to, MN; ISD #77 Eagle Lake Elemen-  
tary School, Eagle Lake, MN; Tay-  
mark/Taylor Corporation, New Brigh-  
ton, MN; Taylor Incubator/Taylor  
Corporation, North Mankato, MN

# KKE ARCHITECTS, INC.

(Korsunsky Krank Erickson  
Architects, Inc.)  
300 First Avenue North  
Minneapolis, MN 55401  
Tel: 612/339-4200  
Fax: 612/342-9267  
Established 1968

Joel M. Anderson AIA  
David W. Broesder AIA  
Ronald C. Erickson AIA  
Thomas E. Gerster AIA  
Gregory G. Hollenkamp AIA  
Ronald Krank AIA  
John L. Paulson PE  
Robert C. Mayeron PE

## Firm Personnel by Discipline

Architectural 60  
Interior Designers 9  
Planners 1  
Administrative 16  
Total in Firm 86

Work %  
Housing/Multiple 5  
Office Bldg/Banks/Financial 5  
Retail/Commercial 35  
Industrial/Mfg/Warehousing 5  
Medical/Healthcare 25  
Municipal 25  
Education/Academic 35  
Restoration/Preservation 5  
Interior Architecture 5

—

Abbott Northwestern, Renal Dialy-  
sis, Minneapolis, MN; West St.  
Paul/Mendota Heights District 197,  
MN; Minneapolis Children's Ambu-  
latory Surgical Facility, Minnetonka,  
MN; Minneapolis Public Schools,  
Minneapolis, MN; Woodbury Vil-  
lage, Woodbury, MN; Olmsted  
County Government, City/County  
Offices & Jail, Rochester, MN

# KLEIN MCCARTHY & CO., LTD., ARCHITECTS

18300 Minnetonka Blvd.  
Deephaven, MN 55391  
Tel: 612/473-1505  
Fax: 612/473-1626  
Established 1977

Richard J. McCarthy AIA

## Firm Personnel by Discipline

Architectural 2  
Administrative 1  
Total in Firm 3

Work %  
Residences/New & Remodel. 10  
Retail/Commercial 10  
Education/Academic 30  
County Government Bldgs. 50

Chicago County Government Center,  
Center City, MN; Inver Hills Com-  
munity College, College Center Re-  
construction, Inver Grove Heights,  
MN; Inver Hills Community College,  
Classroom/Administration Bldg.,  
Inver Grove Heights, MN; Renville  
County Office Building, Olivia, MN;  
Ottertail County Justice Facility,  
Fergus Falls, MN

# BRUCE KNUTSON ARCHITECTS, INC.

1128 Harmon Place, Ste. 308  
Minneapolis, MN 55403  
Tel: 612/332-8000  
Fax: 612/332-7504  
Established 1975

Bruce Knutson AIA

## Firm Personnel by Discipline

Architectural 4  
Administrative 1  
Total in Firm 5

Work %  
Housing/Multiple 10  
Residences/New & Remodel. 50  
Office Bldg/Banks/Financial 10  
Retail/Commercial 5  
Industrial/Mfg/Warehousing 15  
Medical/Healthcare 5  
Education/Academic 5

Chafoulas Residence, Edina, MN;  
Whitney Plaza, Apple Valley, MN;  
Koch Residence, Medina, MN;  
Rainbow Casino, Nekeosa, WI;  
Davanni's Pizza, Minneapolis, MN;  
Superior Shores, Two Harbors, MN

# KODET ARCHITECTURAL GROUP, LTD.

15 Groveland Terrace  
Minneapolis, MN 55403  
Tel: 612/377-2737  
Fax: 612/377-1331  
Established 1983

Edward J. Kodet, Jr. AIA  
David E. Kulich AIA  
Kenneth W. Stone AIA

## Firm Personnel by Discipline

Architectural 6  
Administrative 1  
Total in Firm 7

Work %  
Residences/New & Remodel. 5  
Office Bldg/Banks/Financial 15  
Retail/Commercial 15  
Medical/Healthcare 10  
Churches/Worship 20  
Municipal 15  
Education/Academic 20  
Restoration/Preservation 20  
Interior Architecture 20

Preston-Fountain Elementary  
School, Preston, MN; Corpus Christi  
Catholic Church, Roseville, MN;  
Baker Golf Building, Hennepin  
Parks, Medina, MN; Pendleton  
Clothing Shop, Gaviidae Common,  
Minneapolis, MN; Bergquist Corpo-  
rate Office Headquarters, Shakopee,  
MN; Wabasha Downtown Historic  
Preservation, Wabasha, MN

# L. E. KOLLMAYER, ARCHITECT, INC.

4101 Washburn Avenue S.  
Minneapolis, MN 55410  
Tel: 612/925-9844  
Established 1984

Larry Kollmeyer AIA

## Firm Personnel by Discipline

Work %  
Housing/Multiple 25  
Residences/New & Remodel. 50  
Office Bldg/Banks/Financial 5  
Retail/Commercial 5  
Industrial/Mfg/Warehousing 10  
Churches/Worship 5

Condon Residence, Edina, MN; Trin-  
ity Lutheran Church Elevator Addi-  
tion, St. Paul, MN; Mann Residence,  
Bloomington, MN; Rogers Residence  
Renovation, Edina, MN; Waters Edge  
Unit Plans, Minnetonka, MN;  
Highcroft Townhomes, Edina, MN



# KORNGIEBEL ARCHITECTURE

45 Washington Ave.  
Hutchinson, MN 55350  
Tel: 612/587-2483  
Fax: 612/587-6336  
Established 1969

John W. Korngiebel  
James Haugen

AIA  
AIA

## Firm Personnel by Discipline

Architectural	3
Administrative	2
Total in Firm	5

## Work %

Housing/Multiple	20
Office Bldg/Banks/Financial	25
Industrial/Mfg/Warehousing	25
Churches/Worship	10
Municipal	10
Education/Academic	10

Hutchinson Technology Inc.,  
Hutchinson, MN; Hutchinson Techni-  
cal College, Hutchinson, MN;  
McLeod County Social/Health Ser-  
vice Office Building, Glencoe, MN;  
Minnesota HRA Scattered Housing  
(S.E.); Mayer Lutheran High School  
Performing Arts Center and Chapel,  
Mayer, MN; St. Peter Lutheran  
Church, St. Peter, MN

# KRECH, O'BRIEN, MUELLER & WASS INC.

6115 Cahill Avenue E.  
Inver Grove Heights, MN 55076  
Tel: 612/451-4605  
Fax: 612/451-0917  
Established 1985

James H. Krech PE  
Daniel J. O'Brien AIA  
Brady R. Mueller AIA  
Brian C. Wass AIA

## Firm Personnel by Discipline

Architectural	9
Engineering	3
Administrative	1
Total in Firm	12

Housing/Multiple	5
Residences/New & Remodel.	5
Office Bldg/Banks/Financial	15
Retail/Commercial	10
Industrial/Mfg/Warehousing	50
Education/Academic	5
Structural Consulting	10

Tru-Parts Corporation, West St.  
Paul, MN; Agricultural Chemical  
Storage Building, University of Min-  
nesota, St. Paul, MN; Computer  
Control Building, Rosemount, MN;  
Northern Dakota County Communi-  
ty Cable, Inver Grove Heights, MN;  
Mobil Convenience Store, Sauk City,  
WI; Nahan Printing Addition,  
St. Cloud, MN

# L & M ASSOCIATES, LTD.

7151 Metro Blvd., Ste. 171  
Edina, MN 55439  
Tel: 612/944-7576  
Fax: 612/944-7585  
Established 1992

Donald W. Laukka  
Raymond M. Mazorol

AIA  
AIA

## Firm Personnel by Discipline

Architectural	4
Interior Designers	1
Administrative	1
Total in Firm	6

## Work %

Office Bldg/Banks/Financial	5
Retail/Commercial	95
Interior Architecture	75
The Museum Company, Southdale, Edina, MN; Nordic Track, Mall of America, Bloomington, MN; Museum Stores, Minnesota History Center, St. Paul, MN	

# JOHN S. LARSON & ASSOCIATES ARCHITECTS

241 North Third Street  
Bayport, MN 55003  
Tel: 612/439-4022  
Fax: 612/436-8140  
Established 1973

John S. Larson AIA

## Firm Personnel by Discipline

Architectural	1
Other Technical	.5
Administrative	.5
Total in Firm	2

## Work %

Residences/New & Remodel.	85
Municipal	5
Restoration/Preservation	5
Mark Reinhardt Residence, Bay- port, MN; Charles Donnelly Resi- dence, Stillwater, MN; City of Lake- land, MN Water Treatment Facility, Lakeland, MN; Anderson Residence, Stillwater, MN; Dunn Brothers Cof- fee, Uptown, Minneapolis, MN; Hayman Residence, Afton, MN	

# MARSHALL M. LEVIN, CONSULTING ARCHITECT

1908 Cedar Lake Parkway  
Minneapolis, MN 55416  
Tel: 612/929-3331  
Fax: 612/929-6395  
Other Offices: St. Paul, MN  
Established 1984

Marshall M. Levin AIA

Forensic Architecture; Expert Wit-  
ness Testimony; Failure Investiga-  
tion; Building Evaluations; Research

# LHB ENGINEERS & ARCHITECTS

322 West Michigan St.  
Duluth, MN 55802  
Tel: 218/727-8446  
Fax: 218/727-8456  
Other Offices: Minneapolis, MN  
Superior, WI  
Established 1965

Harvey H. Harvala PE  
Lauren Larsen PE  
Richard A. Carter AIA  
David Sheedy PE  
William D. Bennett PE  
James S. Brew AIA

## Firm Personnel by Discipline

Architectural	11
Engineering	15
Landscape Architects	2
Interior Designers	2
Other Technical	11
Administrative	12
Total in Firm	53

## Work %

Housing/Multiple	5
Residences/New & Remodel.	5
Office Bldg/Banks/Financial	25
Industrial/Mfg/Warehousing	30
Medical/Healthcare	20
Churches/Worship	5
Municipal	5
Restoration/Preservation	5

Superior Recycled Fiber Industries,  
Duluth, MN; Lake Superior  
Research Institute, Superior, WI;  
Prototype Environmentally Healthy  
Residence, Minneapolis, MN;  
Artspace Projects, Inc., Minneapo-  
lis, MN; Lake Superior Place,  
Duluth, MN; Murphy Oil Spur  
Convenience Store, Fridley, MN

# LIGHTOWLER JOHNSON ASSOCIATES, INC.

1001 Center Avenue, Ste. I  
Moorhead, MN 56560  
Tel: 218/233-3512  
Fax: 218/233-3512  
Other Offices: St. Paul, MN,  
Fargo, ND  
Established 1954

Frank L. Kratky AIA  
Martin K. Ness AIA  
Dennis S. Martin PE  
Stevan G. Dewald PE  
Jos. Lightowler, Jr. PE  
Winton D. Johnson PE

## Firm Personnel by Discipline

Architectural	3
Engineering	8
Other Technical	4
Administrative	2
Total in Firm	17

## Work %

Housing/Multiple	5
Retail/Commercial	10
Industrial/Mfg/Warehousing	15
Medical/Healthcare	10
Churches/Worship	5
Municipal	20
Education/Academic	15
Law Enforcement Facilities	10
Community Centers	10

Concordia College Central Power  
Plant, Moorhead, MN; Management  
Center, Northwest Technical College,  
Moorhead, MN; Radiology Suite,  
IHS Hospital, Cass Lake, MN; Den-  
ny's Restaurant, Fargo, ND; USDA  
Soil Conservation Laboratory,  
Morris, MN; Community Center,  
Perham, MN

# GLEN L. LINDBERG/ ARCHITECTS

3717 West 50th St.  
Minneapolis, MN 55410  
Tel: 612/922-2233  
Fax: 612/922-5739  
Established 1973

Glen L. Lindberg AIA

## Work %

Residences/New & Remodel.	25
Office Bldg/Banks/Financial	10
Industrial/Mfg/Warehousing	20
Churches/Worship	10
Municipal	10
Education/Academic	10
ADA Compliance	15

Computer Facilities for National  
Computer Systems, Iowa City, IA;  
Renovation of Wilson Tower Com-  
plex, Corpus Christi, TX; Centen-  
nial Branch Library, Circle Pines,  
MN; Berean Baptist Church Addi-  
tion, Burnsville, MN; National  
Guard Armory, Inver Grove  
Heights, MN; Lake Harriet  
Residence, Minneapolis, MN



# **LINDBERG PIERCE, INC.**

15 S. Fifth St., Ste. 1200  
Minneapolis, MN 55402  
Tel: 612/332-3339  
Fax: 612/344-1711  
Established 1973

James H. Lindberg AIA  
Robert L. Pierce AIA

## **Firm Personnel by Discipline**

Architectural	5
Interior Designers	1
Administrative	1
Total in Firm	7

	Work %
Housing/Multiple	5
Office Bldg/Banks/Financial	25
Industrial/Mfg/Warehousing	5
Municipal	40
Education/Academic	5
Restoration/Preservation	5
Interior Architecture	10
Technical/Laboratories	20

City Hall, Police Station & Fire Station, Hastings, MN; Public Safety Building, Robbinsdale, MN; US West Technical/Operator Services Facilities, Various Locations in MN; Veterinary Diagnostic Laboratory, University of Minnesota, St. Paul, MN; Honeywell Office/Research Facility, Edina, MN; State Bank of Young America, Young America, MN

# **JACK LINDEMAN - SPECIFICATIONS CONSULTANT**

5000 First Ave. S.  
Minneapolis, MN 55419  
Tel: 612/824-8822  
Established 1975

Jack Lindeman AIA

# **DAVID P. LINNER, ARCHITECT**

10100 Morgan Avenue S.  
Bloomington, MN 55431  
Tel: 612/884-6455  
Fax: 612/884-6455  
Established 1989

David P. Linner AIA

## **Firm Personnel by Discipline**

Architectural	1.5
Administrative	.5
Total in Firm	2

	Work %
Residences/New & Remodel.	35
Retail/Commercial	30
Industrial/Mfg/Warehousing	20
Medical/Healthcare	5
Churches/Worship	10

Matlin Log Home, Greer, AZ; County Market, Escanaba, MI; Midwest Machinery, Burnsville, MN; ADA Upgrade, SuperValu, Inc., Hopkins, MN; Dental Center, Shakopee, MN; Residence, Duluth, MN

# **ROLF LOKENSGARD ARCHITECTURE**

1645 Hennepin Ave., Ste. 316  
Minneapolis, MN 55403  
Tel: 612/375-9086  
Fax: 612/338-6043  
Established 1978

Rolf Lokensgard AIA

	Work %
Housing/Multiple	20
Residences/New & Remodel.	20
Office Bldg/Banks/Financial	20
Retail/Commercial	20
Churches/Worship	20
Restoration/Preservation	10
Interior Architecture	10

The Links of Northfork Clubhouse, Ramsey, MN; Midtown Commons, St. Paul, MN; Bardwell-Ferrant Historic Renovation Apartments, Minneapolis, MN; Federal Credit Union, Circle Pines, MN; Sunnyside Lutheran Church Addition & Renovation, Linwood, MN; The Other Place Townhouses, Minneapolis, MN

# **M R & A**

(Michael Robinson + Associates)  
6205 Farmington Avenue, S.E.  
Delano, MN 55328  
Tel: 612/972-2623  
Established 1981

P. Michael Robinson AIA

	Work %
Housing/Multiple	10
Residences/New & Remodel.	40
Restoration/Preservation	30
Urban Design	20

One Kendall Square, Cambridge, MA; Shaw Estate, Concord, MA; Shubert Square, New Haven, CT; Menomonie Main Street, Menomonie, WI; Dayton's Bluff Urban Design Framework Plan, St. Paul, MN

# **MACDONALD AND MACK ARCHITECTS, LTD.**

712 Grain Exchange Building  
Minneapolis, MN 55415  
Tel: 612/341-4051  
Fax: 612/337-5843  
Established 1977

Stuart E. MacDonald AIA  
Robert C. Mack FAIA

<b>Firm Personnel by Discipline</b>	
Architectural	3
Administrative	1
Total in Firm	4

	Work %
Housing/Multiple	10
Residences New & Remodel.	20
Office Bldg/Banks/Financial	10
Churches/Worship	20
Restoration/Preservation	80
Historic Structures Studies	20
Museums	20

Restoration of Wesley United Methodist Church, Minneapolis, MN; Restoration of Split Rock Light-house, North Shore of Lake Superior, MN; Restoration of President James Garfield Home, Mentor, OH, Pond Residence, Palm Springs, CA; Building Assessment of Pillsbury Hall, University of Minnesota, Minneapolis, MN; Renovation of Jordan Brewery, Jordan, MN

# **PAUL MADSON + ASSOCIATES, LTD.**

420 North Fifth St., Ste. 806  
Minneapolis, MN 55401  
Tel: 612/332-7026  
Fax: 612/332-5604  
Established 1991

Paul Michael Madson AIA  
Kim Danielson Bretheim AIA

## **Firm Personnel by Discipline**

Architectural	2
Administrative	1
Total in Firm	3

	Work %
Housing/Multiple	30
Residences/New & Remodel.	10
Retail/Commercial	15
Medical/Healthcare	25
Municipal	10
Education/Academic	10
Restoration/Preservation	20
Interior Architecture	20

Theatre de la Jeune Lune, Minneapolis, MN; Hayward Marketplace, Hayward, WI; E.N.T. Professional Associates, Edina & Minneapolis, MN; Columbia Golf Training Facility, Minneapolis, MN; Lourdes Square, Minneapolis, MN; Trail Ridge Townhomes, Brainerd, MN

# **MCCOY ARCHITECTS**

1946 Cedar Lake Parkway  
Minneapolis, MN 55416  
Tel: 612/927-8546  
Established 1982

Tim McCoy AIA

## **Firm Personnel by Discipline**

Architectural	3
Administrative	1
Total in Firm	4

	Work %
Residences/New & Remodel.	10
Office Bldg/Banks/Financial	30
Retail/Commercial	40
Industrial/Mfg/Warehousing	10
Medical/Healthcare	10

Senior Outreach Services, Adult Day Care, New Hope, MN; Center for Asians & Pacific Islanders, Minneapolis, MN; Marquette Bank Building, Eden Prairie, MN; Westlake Plaza, Forest Lake, MN; Evergreen Square, Pine City, MN; Pamida Stores, MN, WI, MT



# **MC GUIRE COURTEAU LUCKE ARCHITECTS, INC.**

710 Landmark Towers  
St. Paul, MN 55102  
Tel: 612/222-8451  
Fax: 612/222-5414  
Established 1973

Patrick F. McGuire AIA  
Arnold S. Lucke AIA  
Firm Personnel by Discipline  
Architectural 10  
Administrative 2  
Total in Firm 12

Work %  
Churches/Worship 40  
Municipal 20  
Education/Academic 40  
Restoration/Preservation 25  
Interior Architecture 25

Como Park Lakeside Pavilion, St. Paul, MN; Varsity Theater Renovation, Minneapolis, MN; O'Shaughnessy Frey Library, University of St. Thomas, St. Paul, MN; Farnsworth Elementary School, St. Paul, MN; Guardian Angels Church, Lake Elmo, MN; Woodbury Lutheran Church, Woodbury, MN

# **MC GUIRE/ENGLER/ DAVIS ARCHITECTS, P.A.**

423 South Main Street  
Stillwater, MN 55082  
Tel: 612/439-3710  
Fax: 612/439-3721  
Established 1979

Michael G. McGuire AIA  
Clark W. Engler AIA  
Kelly R. Davis AIA  
Firm Personnel by Discipline  
Architectural 3  
Administrative 1  
Total in Firm 4

Work %  
Housing/Multiple 15  
Residences/New & Remodel. 30  
Office Bldg/Banks/Financial 15  
Retail/Commercial 10  
Medical/Healthcare 10  
Churches/Worship 20

The Inn at Terrace Point, Grand Marais, MN; St. Croix Watershed Research Station, Science Museum of MN, Marine on St. Croix, MN; Bennett/Wakeman Residence, Vallecito, NM; Addition & Remodeling, St. Mary's Catholic Church, Stillwater, MN; Hollingsworth/Dyson Residence, Cannon Falls, MN; Weekes Forest Products Headquarters, St. Paul, MN

# **MCMONIGAL ARCHITECTS**

125 SE Main Street, Ste. 345  
Minneapolis, MN 55414-2143  
Tel: 612/331-1244  
Fax: 612/333-1079  
Established 1984

Rosemary A. McMonigal AIA  
Firm Personnel by Discipline  
Architectural 4  
Administrative 2  
Total in Firm 6

Work %  
Residences/New & Remodel. 65  
Medical/Healthcare 5  
Municipal 15  
Education/Academic 5  
Accessibility 5  
Neighborhood Planning 5

Haverty Residence, North Oaks, MN; Rieser Residence, Stillwater, MN; Anderson Residence, Mountain View, AK; Mt. Airy Community Center, St. Paul, MN; Midwest Spine Institute, Stillwater, MN; Marcy-Holmes Neighborhood Association, Multi-Unit Study, Minneapolis, MN

# **MELANDER, MELANDER & SCHILLING ARCHITECTS**

301 W. 1st St., Ste. 202  
Duluth, MN 55802  
Tel: 218/727-5044  
Fax: 218/720-6761  
Established 1971

Donald Knox Melander AIA  
David A. Schilling AIA  
Firm Personnel by Discipline  
Architectural 3  
Other Technical 1  
Administrative 2  
Total in Firm 6

Work %  
Office Bldg/Banks/Financial 50  
Retail/Commercial 5  
Industrial/Mfg/Warehousing 5  
Medical/Healthcare 10  
Municipal 5  
Education/Academic 25

Thief River Falls Government Building, MN/DOT, Thief River Falls, MN; MN/DOT Duluth District Headquarters, Duluth, MN; University of Minnesota Duluth Student Health Center, Duluth, MN; Ordean Middle School Science Classroom Addition, Duluth, MN; Canal Park Drive Entrance Tower, Duluth, MN; Lake Superior Center, Duluth, MN Joint Venture with Holt, Hinshaw, Jones and James/Snow

# **ROBERT L. MEYER, ARCHITECT**

311 Northwest Third St.  
Brainerd, MN 56401  
Tel: 218/829-0219  
Fax: 218/829-0219  
Established 1986

Robert L. Meyer AIA  
Firm Personnel by Discipline  
Architectural 1  
Administrative 1  
Total in Firm 2

Work %  
Education/Academic 50  
Restoration/Preservation 50

Independent School District #181, Renovation of 11 Schools, Brainerd, MN; Garfield School Addition, ISD #181, Brainerd, MN; Washington School Auditorium Renovation, ISD #181, Brainerd, MN; CIAP Improvement Work, Housing & Redevelopment Authority, St. Cloud, MN; Addition & Remodeling, Mille Laes Electric Cooperative, Aitkin, MN; Transfer Station, Camp Ripley, Little Falls, MN

# **MEYER, SCHERER & ROCKCASTLE, LTD.**

325 Second Avenue North  
Minneapolis, MN 55401  
Tel: 612/375-0336  
Fax: 612/342-2216  
Established 1981

Thomas Meyer AIA  
Jeffrey A. Scherer AIA  
Garth Rockcastle AIA  
Firm Personnel by Discipline  
Architectural 17  
Interior Designers 2  
Other Technical 3  
Administrative 3  
Total in Firm 25

Work %  
Housing/Multiple 5  
Residences/New & Remodel. 30  
Office Bldg/Banks/Financial 15  
Churches/Worship 5  
Municipal 35  
Education/Academic 10  
Restoration/Preservation 20  
Interior Architecture 10

Sahara West Library & Art Museum, Las Vegas, NV; Alliance Capital Management Office, First Bank Place, Minneapolis, MN; Hennepin County Library-Southdale, Edina, MN; Upper Iowa University Parker/Fox Administration Building & Graf Hall Remodeling, Fayette, IA; Dance Facility, University of Minnesota; Dakota County Library, Hastings, MN

# **MILLER-DUNWIDDIE- ASSOCIATES, INC.**

10340 Viking Drive  
Eden Prairie, MN 55344  
Tel: 612/941-0684  
Fax: 612/941-0894  
Established 1963

Craig R. Lau AIA  
Charles D. Liddy, Jr. AIA  
Jim W. Miller AIA  
John D. Mecum AIA  
Mark J. Miller

Firm Personnel by Discipline  
Architectural 13  
Other Technical 3  
Administrative 2  
Total in Firm 18

Work %  
Residences/New & Remodel. 20  
Retail/Commercial 10  
Industrial/Mfg/Warehousing 20  
Municipal 30  
Restoration/Preservation 50  
Interior Architecture 50  
Airport 20

Tilsner Artist Housing, St. Paul, MN; Fairview Riverside Medical Center Emergency Room, Minneapolis, MN; Lakewood Cemetery Administration Building Renovation, Minneapolis, MN; Basilica of St. Mary Restoration, Minneapolis, MN; Bethesda Lutheran Medical Center Renovations, St. Paul, MN; Minnesota State Capitol Restoration, St. Paul

# **MILLER HANSON WESTERBECK BERGER, INC.**

1201 Hawthorne Ave.  
Minneapolis, MN 55403  
Tel: 612/332-5420  
Fax: 612/332-5425  
Established 1962

Wilton J. Berger  
John R. Miller AIA  
James E. Hanson AIA  
Larry W. Westerbeck AIA

Firm Personnel by Discipline  
Architectural 6  
Planners 1  
Administrative 1  
Total in Firm 8

Work %  
Housing/Multiple 60  
Office Bldg/Banks/Financial 5  
Retail/Commercial 5  
Medical/Healthcare 20  
Education/Academic 10  
Restoration/Preservation 5  
Interior Architecture 5

Willmar Community College Expansion, Willmar, MN; Gates of Edinburg, Brooklyn Park, MN; Laurentian Manor, Virginia, MN; Worthington Community College Expansion, Worthington, MN; Nile Nursing Facility, Minneapolis, MN; Northview Manor, Bemidji, MN



## MJORUD ARCHITECTURE

12400 12th Avenue North  
Minneapolis, MN 55441-4612  
Tel: 612/544-3871  
Fax: 612/545-4354  
Established 1988

Al Mjorud	AIA
—	—
	Work %
Office Bldg/Banks/Financial	10
Retail/Commercial	10
Industrial/Mfg/Warehousing	20
Churches/Worship	5
Municipal	50
Education/Academic	5
Restoration/Preservation	5
Interior Architecture	35
—	—
City of Centerville Fire Station & City Hall, Centerville, MN; St. Croix Animal Shelter Inc., Woodbury, MN; City of Brooklyn Park Police Dept. Remodeling & Future Expansion, Brooklyn Park, MN; City of Brooklyn Park Public Utilities Building, Brooklyn Park, MN; City of Brooklyn Center Water Slide, Community Center, Brooklyn Center, MN; City of Brooklyn Park Operations & Maintenance Repair Garage Expansion, Brooklyn Park, MN	

## MOHAGEN ARCHITECTS, LTD.

1421 East Wayzata Blvd, Ste. 70  
Wayzata, MN 55391  
Tel: 612/473-1985  
Fax: 612/473-1340  
Established 1989

Todd Mohagen	AIA
—	—
Firm Personnel by Discipline	
Architectural	2.5
Interior Designers	.5
Other Technical	1
Total in Firm	4
—	—
	Work %
Residences/New & Remodel.	15
Office Bldg/Banks/Financial	15
Retail/Commercial	10
Medical/Healthcare	30
Interior Architecture	30
—	—
McPartlin Residence, North Oaks, MN; Minnesota Craniofacial Center, St. Paul, MN; University Park Radiology, St. Paul, MN; Medical Office Building Renovation, Minneapolis, MN; Attorney General Offices, NCL Tower, St. Paul, MN; MDR, Borders Books, Minneapolis, MN	

## MORRISON/WALIJARVI ARCHITECTS, INC.

2189 4th Street  
White Bear Lake, MN 55110  
Tel: 612/426-3287  
Fax: 612/426-5440  
Established 1967

Eldon D. Morrison	AIA
Michael E. Walijarvi	AIA
—	—
Firm Personnel by Discipline	
Architectural	10
Administrative	3
Total in Firm	13
—	—
	Work %
Housing/Multiple	5
Residences/New & Remodel.	10
Office Bldg/Banks/Financial	10
Retail/Commercial	5
Churches/Worship	25
Municipal	10
Education/Academic	35
—	—
Osakis School District No. 213, Osakis, MN; Paynesville School District No. 741, Paynesville, MN; White Bear Lake School District No. 624, White Bear Lake, MN; Vadnais Heights Fire Station #2, Vadnais Heights, MN; Trinity Lone Oak Lutheran Church, Eagan, MN; Messiah Lutheran Church, Lakeville, MN	

## MULFINGER, SUSANKA & MAHADY ARCHITECTS, INC.

43 Main Street SE, Ste. 410  
Minneapolis, MN 55414  
Tel: 612/379-3037  
Fax: 612/379-0001  
Established 1983

Dale Mulfinger	AIA
Sarah Susanka	AIA
Michaela Mahady	AIA
—	—
Firm Personnel by Discipline	
Architectural	10
Other Technical	8
Administrative	3
Total in Firm	21
—	—
	Work %
Residences/New & Remodel.	90
Retail/Commercial	5
Municipal	5
Restoration/Preservation	10
Energy Efficient	50
—	—
Warroad Public Library & Heritage Center, Warroad, MN; Kloninger Residence, Waikiki Ranch, Hawaii, HI; Stratton Renovation, Inver Grove Heights, MN; Staehle Addition, North Oaks, MN; Westin Residence, Excelsior, MN; Pilhofer Renovation, Inver Grove Heights, MN	

## R. M. NELSON, ARCHITECT

2589 Fisk St.  
Roseville, MN 55113  
Tel: 612/484-9027  
Fax: 612/484-9027  
Established 1980

Robert M. Nelson	AIA
—	—
	Work %
Residences/New & Remodel.	25
Industrial/Mfg/Warehousing	25
Churches/Worship	10
Consulting	40
—	—
Adath Israel Synagogue Addition, St. Paul, MN; M. E. Warehouse Conversion, Minneapolis, MN; Anderson Dome Residence, Rogers, MN; Loniello Log Cabin, Menomonie, WI; Siwek Kiln Addition, Jordan, MN	

## M. NESSET ARCHITECTURE

197 Third St.  
Excelsior, MN 55331  
Tel: 612/474-6823  
Fax: 612/474-8898

Mark L. Nessel	AIA
Susette L. Nessel	
—	—
Firm Personnel by Discipline	
Architectural	1
Interior Designers	1
Administrative	1
Total in Firm	3
—	—
	Work %
Residences/New & Remodel.	60
Office Bldg/Banks/Financial	10
Retail/Commercial	10
Interior Architecture	10
—	—
Ruggles Residence, Lake Sylvia, MN; Mithun Residence, Minneapolis, MN; Sparks Residence, Lake Sylvia, MN; Melamed Residence, Lake Minnetonka, MN; Americana Community Bank, Chanhassen, MN; Port of Excelsior, Lake Minnetonka, MN	

## SARAH NETTLETON ARCHITECTS

Architecture & Garden Design  
1716 Knox Avenue S.  
Minneapolis, MN 55403  
Tel: 612/377-7654  
Fax: By Request  
Established 1989

Sarah Nettleton	AIA
—	—
Firm Personnel by Discipline	
Architectural	1
Other Technical	.5
Administrative	.5
Total in Firm	2
—	—
	Work %
Residences/New & Remodel.	50
Garden Design	50

Plank Residence and Landscape, Lek Ranch, Banner, WY; Private Guest House and Stable, Vail, CO; Cowles/Kuznia Residence Remodel and Garden, Minneapolis, MN; Various Private Gardens, Minneapolis, St. Paul and Medina, MN

## NORDGREN ARCHITECTS

5016 Ridge Road  
Minneapolis, MN 55436  
Tel: 612/933-8025  
Established 1980

Wayne R. Nordgren	AIA
—	—
	Work %
Residences/New & Remodel.	25
Medical/Healthcare	65
Interior Architecture	10

Lakeview Memorial Hospital, Stillwater, MN; Andersen Corporation, Bayport, MN; Carlisle Residence, Edina, MN; McBride Residence, Edina, MN; Jones Residence, Maple Plain, MN

## NOR-SON INC.

551 Edgewood Dr.  
Brainerd, MN 56401  
Tel: 218/828-1722  
Fax: 218/828-0487  
Established 1978

Steve Northway	
Brooke Silvernail	AIA
Robert Sweeney	
Marty Carlson	
—	—
Firm Personnel by Discipline	
Architectural	4
Other Technical	50
Administrative	10
Total in Firm	64
—	—
	Work %
Housing/Multiple	10
Residences/New & Remodel.	30
Office Bldg/Banks/Financial	20
Retail/Commercial	20
Industrial/Mfg/Warehousing	5
Medical/Healthcare	10
Education/Academic	5

Glen Cook Residence, Brainerd, MN; Max Ruttger, Brainerd, MN; Frank Lushine Residence, Annandale, MN; Cuyuna Regional Medical Center, Crosby, MN; Detroit Lakes Technical College Expansion, Detroit Lakes, MN; El-Ray Expansion Projects, Motley, MN



## OPUS ARCHITECTS & ENGINEERS, INC.

9900 Bren Road E.,  
700 Opus Center  
Minnetonka, MN 55343  
Tel: 612/936-4660  
Fax: 612/935-1366  
Established 1990

John Albers  
Dennis Neu

AIA  
PE

### Firm Personnel by Discipline

Architectural	18
Engineering	8
Interior Designers	1
Administrative	3
Total in Firm	30

### Work %

Office Bldg/Banks/Financial	25
Retail/Commercial	25
Industrial/Mfg/Warehousing	15
Municipal	25
Interior Architecture	10

Conagra Corporate Campus, Omaha, NE; University of St. Thomas Campus, Minneapolis, MN; West Publishing Offices, Eagan, MN; Labor & Industries Building, Tumwater, WA; University of Minnesota Hockey Arena, Minneapolis, MN; American Medical Systems, Minnetonka, MN

## ORR-SCHELEN-MAYERON & ASSOCIATES, INC.

300 Park Place Center  
5775 Wayzata Blvd.  
Minneapolis, MN 55416-1228  
Tel: 612/595-5775  
Fax: 612/595-5773  
Established 1922

B. A. Mittelsteadt  
James J. Sebesta  
Paul J. Blomberg  
Ernest E. Fenton  
Edward J. DeLaForest  
D. Edward Ames  
Gunnar Unger

PE  
PE  
PE  
PE  
PE  
RLS  
AIA

### Firm Personnel by Discipline

Architectural	6
Engineering	50
Landscape Architects	1
Planners	1
Other Technical	59
Administrative	23
Total in Firm	140

Office Bldg/Banks/Financial	5
Retail/Commercial	5
Industrial/Mfg/Warehousing	30
Medical/Healthcare	35
Municipal	20
Education/Academic	15
Interior Architecture	20

Boiler Plant Addition, Carleton College, Northfield, MN; Water Treatment Plant, Circle Pines, MN; Linear Accelerator & Simulator, St. Joseph's Hospital, St. Paul, MN; Linear Accelerator, United Hospital, St. Paul, MN; Site Feasibility Study, Federated Land Developers, Inver Grove Hts., MN; 3M Plant Addition, Knoxville, IA

## THE OSTBERG ARCHITECTS

475 Cleveland Ave. N., Ste. 202  
St. Paul, MN 55104  
Tel: 612/647-9682  
Fax: 612/647-9635  
Established 1980

Linda Ostberg

AIA

### Firm Personnel by Discipline

Architectural	2
Administrative	1
Total in Firm	3

### Work %

Residences/New & Remodel.	20
Office Bldg/Banks/Financial	25
Retail/Commercial	10
Municipal	10
Education/Academic	25
Restoration/Preservation	10
Interior Architecture	20

Johnson High School Child Care Center, St. Paul, MN; Fresh Air Radio, Minneapolis, MN; American Linen National Office Remodeling, Minneapolis, MN; MNDOT Training Center Remodeling, Arden Hills, MN; Residence Rehabilitation, St. Paul, MN; MTC Transit Hub, St. Paul, MN

## PM DESIGN

11200 West 78th St.  
Eden Prairie, MN 55344  
Tel: 612/829-3492  
Fax: 612/944-5930  
Established 1988

Lynn D. Sloat

AIA

### Firm Personnel by Discipline

Architectural	2
Administrative	1
Total in Firm	3

### Work %

Office Bldg/Banks/Financial	10
Retail/Commercial	20
Industrial/Mfg/Warehousing	20
Interior Architecture	20
Space Planning	30

Medical Disposal Systems, Burnsville, MN; 918 II Office Building, Plymouth, MN; Carl Zeiss Expansion, Brooklyn Park, MN; Upsher Smith Expansion, Plymouth, MN; Hennepin Care Expansion, Brooklyn Center, MN; Demco Engineering, Duluth, MN

## THE LEONARD PARKER ASSOCIATES, ARCHITECTS, INC.

430 Oak Grove, Ste. 300  
Minneapolis, MN 55403  
Tel: 612/871-6864  
Fax: 612/871-6868  
Established 1957

Leonard S. Parker  
Gary J. Mahaffey  
Stephan S. Huh  
Francis A. Bulbulian  
Ray D. Greco  
B. Aaron Parker  
Brian R. Larson

FAIA  
FAIA  
AIA  
AIA  
AIA  
AIA  
AIA

### Firm Personnel by Discipline

Architectural	17
Other Technical	4
Administrative	5
Total in Firm	26

### Work %

Housing/Multiple	5
Office Bldg/Banks/Financial	20
Municipal	25
Education/Academic	20
Restoration/Preservation	5
Interior Architecture	5
Data Centers/Convention, Community & Civic Centers/Libraries/Justice & Detention Facilities/Theaters	30

Washburn Library, Minneapolis, MN; Minneapolis Convention Center, Minneapolis, MN; Minnesota Judicial Center, St. Paul, MN; Dakota County Government Western Service Center, Apple Valley, MN; Labor & Industries Office Building, State of Washington; Federal Courts Project, Minneapolis, MN

## DON PATES, AIA

Architects/Planners  
1291 Charlton St.  
St. Paul 55118-2122  
Tel: 612/457-3974  
Established 1981

Don Pates

AIA

### Work %

Housing/Multiple	5
Residences/New & Remodel.	5
Office Bldg/Banks/Financial	30
Retail/Commercial	10
Restoration/Preservation	20
Infrared Thermography Consultant	30

## PETER K. PAULSON ARCHITECT

2108 31st Avenue S.  
Minneapolis, MN 55406  
Tel: 612/341-2586  
Established 1990

Peter K. Paulson

AIA

### Work %

Residences/New & Remodel.	90
Retail/Commercial	10

Hawkins Residence Remodeling, Plymouth, MN; Usdin/Nemer Residence Remodeling, Mendota, MN; Seemann Residence Addition & Remodeling, Lakeville, MN; Lake Cabin Addition & Remodeling, Webb Lake, WI

## PIERCE REESE ARCHITECTS, P.A.

5930 Kirkwood Lane  
Plymouth, MN 55442  
Tel: 612/551-4810  
Established 1992

Harold M. Pierce  
Frank L. Reese

AIA  
AIA

### Firm Personnel by Discipline

Architectural	2
Interior Designers	.5
Total in Firm	2.5

### Work %

Housing/Multiple	20
Residences New & Remodel.	10
Office Bldg/Banks/Financial	10
Retail/Commercial	10
Industrial/Mfg/Warehousing	20
Medical/Healthcare	10
Churches/Worship	10
Municipal	10
Restoration/Preservation	30
Interior Architecture	30

Cottage Villas of Arden Hills, Arden Hills, MN; Addition to Stemp Automotive, Minnetonka, MN; Buffalo Cinema, Buffalo, MN; Abundant Life Community Church, Blaine, MN; Park Maintenance Building for Carver County, Chanhassen, MN; Parkway Plaza, Minneapolis, MN



**POPE ASSOCIATES INC.**

1360 Energy Park Drive  
St. Paul, MN 55108  
Tel: 612/642-9200  
Fax: 612/642-1101  
Established 1974

Robert L. Pope AIA, PE  
Jon R. Pope AIA  
Daniel M. Klecker

Firm Personnel by Discipline  
Architectural 15  
Interior Designers 2  
Other Technical 1  
Administrative 5  
Total in Firm 28

Work %  
Housing/Multiple 10  
Office Bldg/Banks/Financial 15  
Retail/Commercial 30  
Industrial/Mfg/Warehousing 15  
Medical/Healthcare 10  
Education/Academic 10  
Interior Architecture 10

Tetra Rex Packaging Systems World Headquarters, Buffalo Grove, IL; Target Stores, Multiple Locations; Rondo School, St. Paul, MN; Minnesota Department of Revenue, St. Paul, MN

**PORTH ARCHITECTS**

5041 France Avenue S.  
Minneapolis, MN 55410  
Tel: 612/929-4527  
Fax: 612/929-4527  
Established 1991

Andrew Porth AIA

Firm Personnel by Discipline  
Architectural 1.5

Work %  
Residences/New & Remodel. 80  
Retail/Commercial 20  
Restoration/Preservation 15  
Interior Architecture 35

Private Residence, Minnetrista, MN; Residential Additions and Remodelings, Metro Area; Wentworth Galleries, Three Locations; Exterior Restoration, Minneapolis, MN; Private Residence, Mendota Heights, MN

**PRAIRIE CREEK ARCHITECTS**

6755-145th Street East  
Northfield, MN 55057  
Tel: 507/645-6315  
Established 1992

Gary B. Hanson AIA

Work %  
Residences New & Remodel. 90  
Retail/Commercial 5  
Education/Academic 5

Holden Residence Addition, Northfield, MN; Bridge Square Gallery, Northfield, MN; Holland Hall Remodeling, St. Olaf College, Northfield, MN

**QUANBECK DAHLBERG ARCHITECTS, INC.**

3851 Vandan Road  
Minnetonka, MN 55345  
Tel: 612/476-6108

James V. Dahlberg AIA  
Marian L. Quanbeck

Work %  
Residences New & Remodeled 5  
Office Bldg/Banks/Financial 35  
Retail/Commercial 35  
Interior Architecture 70  
Automotive Architecture 25

General Electric Offices, Minneapolis, MN, St. Louis, MO and Salt Lake City, UT; MCDA Offices, Crown Roller Mill and Ceresota Office Buildings, MN; Inver Hills Mazda, Inver Grove Heights, MN; Serving Software Expansion, Riverplace, Minneapolis, MN; Hubbard Milling Company Remodeling, Mankato, MN; Pedersen Gask Offices, Minneapolis, MN

**RDC ARCHITECTS**

420 E. County Road D  
Little Canada, MN 55117  
Tel: 612/483-1090  
Fax: 612/483-6441  
Established: 1989

Timothy Sullivan AIA

Firm Personnel by Discipline  
Architectural 1  
Administrative .5  
Total in Firm 1.5

Work %  
Housing/Multiple 20  
Residences/New & Remodel. 60  
Retail/Commercial 10  
Interior Architecture 10  
Handicapped 10

Stover Residence, Eden Prairie, MN; Huselid Residence, Litchfield, MN; 5th Street Condominiums, Mankato, MN; Yahnke Residence, Le Sueur, MN; Peterson Residence, Bald Eagle Lake, MN; Cook Remodeling, Waconia, MN

**RSP ARCHITECTS, LTD**

120 First Avenue N.  
Minneapolis, MN 55401  
Tel: 612/339-0313  
Fax: 612/339-6760  
Established 1978

Alexander F. Ritter AIA  
Michael J. Plautz AIA  
Dick B. Daniels AIA  
Jim Fitzhugh AIA  
Robert M. Lucius AIA  
David C. Norback AIA  
Terry Wobken AIA

Firm Personnel by Discipline  
Architectural 47  
Interior Design 5  
Other Technical 19  
Administrative 20  
Total in Firm 91

Work %  
Housing/Multiple 5  
Office Bldg/Banks/Financial 5  
Retail/Commercial 50  
Industrial/Mfg/Warehousing 10  
Medical/Healthcare 5  
Education/Academic 10  
Interior Architecture 15  
Government/Military 10

IDS Financial Services, Inc., Workplace Enhancement Program, Minneapolis, MN; Roseville Area Schools ISD #623, Edgerton Elementary School, Roseville, MN; McDonnell Douglas Corporation, Space Station Freedom Assembly Facility, Huntington Beach, CA; Montgomery Ward, New Stores and Renovations, Multiple Locations, University of Minnesota, Biological Sciences Addition, St. Paul, MN; MN Air National Guard Flight Simulator, Mpls/St. Paul International Airport

**RAFFERTY RAFFERTY TOLLEFSON ARCHITECTS, INC.**

253 East Fourth St.  
St. Paul, MN 55101  
Tel: 612/224-4831  
Fax: 612/228-0264  
Established 1961

George E. Rafferty FAIA  
Richard J. Rafferty FAIA  
Craig E. Rafferty FAIA  
Lee E. Tollefson AIA  
Albert (Chip) Lindeke III AIA

Firm Personnel by Discipline  
Architectural 9  
Other Technical 3  
Administrative 3  
Total in Firm 15

Work %  
Office Bldg/Banks/Financial 10  
Retail/Commercial 10  
Churches/Worship 35  
Municipal 10  
Education/Academic 35

St. John's University Campus Center, Collegeville, MN; Eastern Heights Elementary School, St. Paul, MN; St. Clement Church, St. Bernard, OH; Carleton College, Science Complex and Library, Northfield, MN; Neighborhood House/El Rio Vista, Recreation Center, St. Paul, MN; United States Postal Service, Kit-of-Parts Projects, etc., MN

**RALPH RAPSON & ASSOCIATES, INC.**

1503 Washington Ave. S.  
Minneapolis, MN 55454  
Tel: 612/333-4561  
Established 1954

Ralph Rapson FAIA  
Thomas Rapson AIA

Firm Personnel by Discipline  
Architectural 4  
Planners 1  
Administrative 1  
Total in Firm 6

Work %  
Residences/New & Remodel. 20  
Retail/Commercial 10  
Churches/Worship 20  
Education/Academic 50  
Restoration/Preservation 5  
Interior Architecture 5  
Parking Ramps 5

Sport & Recreation Facility, Southwest State University, Marshall, MN; Rarig Center - Performing Arts, Radio/TV Facility, University of Minnesota, Minneapolis, MN; Performing Arts and Fine Arts Facility, University of Minnesota Morris, Morris, MN; Little Falls Lutheran Church, Little Falls, WI; Chicago Crossings Retail Complex, Minneapolis, MN; Lentz/Polesky Residence, Minneapolis, MN



## JOHN G. RAUMA, FAIA, ARCHITECT

1067 Antoinette Ave.  
Minneapolis, MN 55405  
Tel: 612/374-1528  
Established 1989

John G. Rauma FAIA  
Work %  
Residences New & Remodel. 100

## RICE • STROMGREN ARCHITECTS

500 South Front  
Mankato, MN 56001  
Tel: 507/625-3632 and  
Other Offices: Minneapolis  
Tel: 612/827-7802  
Established 1961

Jeff Stromgren AIA  
Richard L. Rice

Firm Personnel by Discipline  
Architectural 2  
Work %  
Housing/Multiple 10  
Residences/New & Remodel. 20  
Office Bldg/Banks/Financial 10  
Retail/Commercial 15  
Industrial/Mfg/Warehousing 15  
Churches/Worship 10  
Municipal 10  
Education/Academic 10  
Interior Architecture 40

Holm Industries, New Ulm, MN;  
Ruttles Restaurant, Mankato, MN;  
Moriarty Residence, Le Seuer, MN;  
St. Paul Lutheran Church, Le Center, MN;  
Shelby Insurance Agency, Amboy, MN;  
Engstrand Residence, Bloomington, MN

## RIEKE CARROLL MULLER ASSOCIATES, INC. (RCM)

10901 Red Circle Drive, Ste. 200  
Minnetonka, MN 55343  
Tel: 612/935-6901  
Fax: 612/935-8814  
Other Offices: Gaylord, Faribault, Grand Rapids and St. Cloud, MN  
Established 1955

Robert C. Robertson PE  
Robert F. Roskopf PE  
Sam L. Claassen PE  
Harry Koutsoumbos PE  
Douglas Parrott PE  
Glen Hodgson PE

Firm Personnel by Discipline  
Architectural 1  
Engineering 35  
Other Technical 50  
Administrative 17  
Total in Firm 103  
Work %  
Office Bldg/Banks/Financial 5  
Industrial/Mfg/Warehousing 25  
Medical/Healthcare 10  
Municipal 50  
Restoration/Preservation 10

Bass Brook Community Center, Co-hasset, MN; Faribault Foods Shipping/Receiving Facility, Faribault, MN; Sibley County Human Services Building, Gaylord, MN; MN/DNR Cambridge Area Headquarters, Cambridge, MN; Kohler Mix Specialties, Office Addition, White Bear Lake, MN; Gaylord Fire Station, Gaylord, MN

## THE RUNYAN/VOGEL GROUP, INC.

1300 Godward Street N.E., Ste. 6200  
Minneapolis, MN 55413  
Tel: 612/379-4100  
Fax: 612/379-4847  
Established 1973

David T. Runyan AIA  
Gary J. Vogel AIA

Firm Personnel by Discipline  
Architectural 8  
Interior Designers 1  
Administrative 2  
Total in Firm 11  
Work %  
Housing/Multiple 20  
Residences/New & Remodel. 10  
Office Bldg/Banks/Financial 25  
Retail/Commercial 15  
Industrial/Mfg/Warehousing 25  
Medical/Healthcare 5

Deluxe Corp. Regional Headquarters, Cincinnati, OH; Winterized Housing Facilities, Camp Ripley, MN; Rocco Altobelli Salon in the Galleria, Edina, MN; Harbor Place Business Center, Shoreview, MN; Deluxe Corp. Printing Plant, Mountain Lakes, NJ; Walgreens, Edina, MN

## RUST ARCHITECTS

2179 4th St.  
White Bear Lake, MN 55110  
Tel: 612/429-1913  
Fax: 612/429-7561  
Other Offices: Webb Lake, WI  
Established 1980

William E. Rust AIA

Firm Personnel by Discipline  
Architectural 2  
Other Technical 2  
Administrative 1  
Total in Firm 5  
Work %  
Residences/New & Remodel. 40  
Office Bldg/Banks/Financial 25  
Retail/Commercial 25  
Industrial/Mfg/Warehousing 5  
Ice Architecture 5

1992 St. Paul Winter Carnival Ice Palace, St. Paul, MN; 1993 White Bear Winterfest Ice Castle, White Bear Lake, MN; Applebee's Restaurants, Regional Locations; North Star Bank, White Bear Lake, MN; White Bear Lake City Hall Joint Venture, White Bear Lake, MN; Van Brunt Island Residence, White Bear Lake, MN

## SEH ARCHITECTURE

3535 Vadnais Center Drive  
St. Paul, MN 55110  
Tel: 612/490-2000 or 800/325-2055  
Fax: 612/490-2150  
Other Offices: St. Cloud, MN; Minneapolis, MN; Chippewa Falls, WI; Madison, WI  
Established 1927

Robert F. Pauly AIA  
Richard A. Olsen AIA  
Bradley E. Forbrook AIA  
Donald Lund PE  
Gary Gray PE

Firm Personnel by Discipline  
Architectural 20  
Engineering 81  
Landscape Architects 2  
Interior Designers 1  
Planners 3  
Other Technical 69  
Administrative 46  
Total in Firm 222

Work %  
Housing/Multiple 25  
Industrial/Mfg/Warehousing 5  
Medical/Healthcare 10  
Municipal 15  
Education/Academic 45  
Restoration/Preservation 10  
Interior Architecture 10

New High School, Foley, MN; Orleans Apartments, Stillwater, MN; Central Minnesota Group Health Clinic Expansion, St. Cloud, MN; Lindbergh Elementary School, Little Falls, MN; Becker Community Center, Becker, MN; Frigidaire Manufacturing Plant Expansion, St. Cloud, MN

## SKD ARCHITECTS, INC.

9800 Shelard Pkwy., Ste. 110  
Minneapolis, MN 55441  
Tel: 612/591-6115  
Fax: 612/591-6119  
Established 1977

Steven A. Kleinman AIA

Firm Personnel by Discipline  
Architectural 6  
Interior Designers 1  
Administrative 1  
Total in Firm 8  
Work %  
Residences/New & Remodel. 30  
Office Bldg/Banks/Financial 30  
Retail/Commercial 10  
Industrial/Mfg/Warehousing 10  
Municipal 20  
Restoration/Preservation 5  
Interior Architecture 25

Wildwood Branch Library, Mah-tomedi, MN; Minneapolis National Guard Armory, Northeast Minneapolis, MN; Merrill Corporation Renovations, St. Paul, MN; Jacobs Trading, Minneapolis, MN; Finkle Residence, Nebraska; Galinsky Residence, IA

## SMR ARCHITECTS/STEVEN M. RENGEL AIA

1905 Dellwood  
Roseville, MN 55113  
Tel: 612/647-0229  
Fax: 612/647-0229  
Established 1991

Steven M. Rengel AIA

Firm Personnel by Discipline  
Architectural 1  
Other Technical 1  
Administrative 1  
Total in Firm 3

Work %  
Residences/New & Remodel. 50  
Office Bldg/Banks/Financial 25  
Retail/Commercial 25  
Restoration/Preservation 10  
Interior Architecture 10  
First National Bank, Little Falls, MN; Steve and Sherri Mularky Residence, Bloomington, MN; Matt Rand Residence, Minnetonka, MN; Frank Konstantinides Residence, Roseville, MN; Dr. John Kanyusik Residence, Mankato, MN

## SMSQ, INC.

205 South Water St.  
Northfield, MN 55057  
Tel: 507/645-4461  
Fax: 507/645-7682  
Established 1949

Edward A. Sovik FAIA  
Sewell J. Mathre AIA  
Clinton L. Sathrum AIA  
Robert M. Quanbeck AIA  
Terrance J. Schlink AIA  
Steven B. Edwins AIA  
Spencer L. Jones ASLA

Firm Personnel by Discipline  
Architectural 10  
Landscape Architect 1  
Other Technical 1  
Administrative 4  
Total in Firm 16

Work %  
Housing/Multiple 5  
Residences/New & Remodel. 5  
Medical/Healthcare 5  
Churches/Worship 30  
Municipal 5  
Education/Academic 30  
Restoration/Preservation 15  
Interior Architecture 10  
Landscape Architecture 5

Student Apartments, Augsburg College, Minneapolis, MN; Good Shepherd Roman Catholic Church, State College, PA; Edina Community Lutheran Church, Edina, MN; Dittmanson Addition & Library Remodeling, St. Olaf College, Northfield, MN; Morris Performing Arts Center, South Bend, IN; Veblen Farmstead Restoration, Nerstrand, MN



# **ROGER SACCOMAN ARCHITECTURE, LTD.**

515 East Howard St.  
Hibbing, MN 55746  
Tel: 218/262-4059  
Fax: 218/262-4059  
Established 1986

Roger Saccoman AIA

Firm Personnel by Discipline  
Architectural 1  
Other Technical .5  
Total in Firm 1.5

Work %  
Office Bldg/Banks/Financial 25  
Education/Academic 75

Metropolitan Federal Bank, Hibbing, MN; Gymnasium/Cafeteria for ISD #710, Albrook, MN; Cafeteria for ISD #710, Cotton, MN; Elementary School Remodeling for ISD #319, Keewatin, MN; Swimming Pool & Locker Addition for ISD #710, Cook, MN; New Fire Hall Building, Keewatin, MN

# **SALMELA FOSDICK, LTD.**

DeWitt Seitz Building  
394 Lake Avenue S.  
Duluth, MN 55802  
Tel: 218/722-0059  
Fax: 218/722-0506  
Established 1991

David D. Salmela AIA  
Cheryl L. Fosdick

Firm Personnel by Discipline  
Architectural 2  
Administrative 1  
Total in Firm 3

Work %  
Residences/New & Remodel. 45  
Retail/Commercial 10  
Churches/Worship 15  
Municipal 5  
Education/Academic 25

Itasca Center Program, Grand Rapids, MN; First Lutheran Church Reorganization, Duluth, MN; Aas Residence, Duluth, MN; Loken Residence, Duluth, MN; Pruitt Residence, Castle Danger, MN; Smith Residence, Lakeville, MN

# **CHRISTINE SCHULTZE, ARCHITECT**

503 Eighth Avenue SW  
Rochester, MN 55902  
Tel: 507/282-0339

E. Christine Schultze AIA

Work %  
Residences/New & Remodel. 70  
Office Bldg/Banks/Financial 10  
Medical/Healthcare 10  
Restoration/Preservation 20  
Interior Architecture 30  
Graphics 10

Farm Home, Stockton, NJ; Pill Hill Historic Home, Rochester, MN; Montana Electric Cooperatives Association Headquarters, Great Falls, MT; Boyd Home, Rochester, MN

# **SCHWARZ/WEBER ARCHITECTS, INC.**

3952 Louisiana Ave. S.  
Minneapolis, MN 55426  
Tel: 612/926-1156  
Fax: 612/926-0453  
Established 1970

Richard Schwarz AIA  
Neil Weber AIA  
J. Andre LaTondresse AIA

Firm Personnel by Discipline  
Architectural 3  
Administrative 1  
Total in Firm 4

Work %  
Residences/New & Remodel. 10  
Office Bldg/Banks/Financial 20  
Retail/Commercial 20  
Industrial/Mfg/Warehousing 20  
Churches/Worship 20  
Restoration/Preservation 5  
Recreation 10  
Renovation/Adaptive Reuse 15

Marquee Place, Wayzata, MN; Grace Church Renovation, Edina, MN; Church of Jesus Christ of Latter Day Saints, Rochester, MN; Impressions, Inc., St. Paul, MN; State Academy for the Deaf Restoration, Faribault, MN; Island Lake Park Shelters, Shoreview, MN

# **CHARLES SCOTT ARCHITECTS LTD.**

1300 West Shryer  
St. Paul, MN 55113  
Tel: 612/646-0023  
Established 1988

Charles I. Scott AIA

Work %  
Residences/New & Remodel. 65  
Retail/Commercial 10  
Churches/Worship 5  
Education/Academic 5  
Restoration/Preservation 5  
Interior Architecture 10

Private Residences: Princeton, Vermillion, Deerwood & White Bear Lake, MN; Villa Remodelling, Germany; YMCA Camp, MN; University of Minnesota, Interiors

# **SESSING ARCHITECTS, INC.**

6 Pine Tree Dr., Ste. 190  
Arden Hills, MN 55112  
Tel: 612/490-1470  
Fax: 612/490-1627  
Established 1968

Ward A. Sessing AIA

Work %  
Office Bldg/Banks/Financial 5  
Industrial/Mfg/Warehousing 10  
Medical/Healthcare 5  
Churches/Worship 65  
Restoration/Preservation 5  
Religious Consultant 10

St. Matthew Lutheran Church, Columbia Heights, MN; Crest View Lutheran Home, Columbia Heights, MN; First Lutheran Church, Amery, WI; Normandale Hylands United Methodist Church, Bloomington, MN; Hayden Heights Baptist Church, St. Paul, MN; Roberts Development, White Bear Lake, MN

# **SETTER, LEACH & LINDSTROM, INC.**

1100 Peavey Building  
2nd Ave. at 8th St.  
Minneapolis, MN 55402  
Tel: 612/338-8741  
Fax: 612/338-4840  
Established 1917

Richard Vasatka PE  
George Theodore PE  
Basil Filonowich AIA  
John Litchy AIA  
Howard Goltz AIA  
Richard Speers AIA  
Jerome Ritter AIA

Firm Personnel by Discipline  
Architectural 36  
Engineering 56  
Interior Designers 1  
Administrative 23  
Total in Firm 116

Work %  
Office Bldg/Banks/Financial 10  
Retail/Commercial 15  
Industrial/Mfg/Warehousing 30  
Medical/Healthcare 25  
Municipal 20  
Education/Academic 30  
Interior Architecture 5

Edina Public Schools, Renovation & Modernization of 9 Schools, Edina, MN; US West, Automated Warehouse, Minneapolis, MN & Denver, CO; McLane Company, Lonestar Distribution Center, Temple, TX; Hennepin County, Public Safety Facility, Minneapolis, MN; Carleton College, Residence Hall, Northfield, MN; Federated Insurance Company, Corporate Headquarters, Owatonna, MN

# **STEVEN SETZER, ARCHITECT**

Pottery Office Center  
2000 W. Main St.  
Red Wing, MN 55066  
Tel: 612/385-2218  
Fax: 612/385-2221  
Established 1988

Steven Setzer AIA

Firm Personnel by Discipline  
Architectural 2

Work %  
Housing/Multiple 15  
Residences New & Remodel. 15  
Retail/Commercial 25  
Industrial/Mfg/Warehousing 15  
Education/Academic 10  
Recreational 20

Mississippi Pearl Jewelry, Red Wing, MN; Quiet House Motel, Red Wing, MN; AmericInn Motel Addition, Lake City, MN; Red Wing Technical College Vestibules, Red Wing, MN; Schultz Residence, Wabasha, MN; Turner Residence, Bay City, WI

# **SHEA ARCHITECTS, INC.**

100 North 6th Street, Ste. 300A  
Minneapolis, MN 55403  
Tel: 612/339-2257  
Fax: 612/349-2930  
Established 1978

David A. Shea, III AIA

Firm Personnel by Discipline  
Architectural 27  
Interior Designers 9  
Administrative 8  
Total in Firm 44

Work %  
Office Bldg/Banks/Financial 48  
Retail/Commercial 45  
Industrial/Mfg/Warehousing 5  
Education/Academic 2  
Interior Architecture 90

Mick's Restaurant, City Center, Minneapolis, MN; Minnesota Bar Association, Minnesota Law Centre; IBM Marketing Suite, Minneapolis, MN; Foshay Renovation, Minneapolis, MN; Un Deux Trois, Foshay Tower, Minneapolis, MN; Norwest Operations Center Remodeling, Minneapolis, MN



# **SIRNY ARCHITECTS**

333 Washington Ave North, Ste. 100  
Minneapolis, MN 55401  
Tel: 612/341-1070  
Fax: 612/341-2124  
Established 1983

John E. Sirny  
Laurence A. Page  
Gregg Hackett

Firm Personnel by Discipline  
Architectural 4  
Administrative 1  
Total in Firm 5

Work %  
Housing/Multiple 10  
Residences/New & Remodel. 10  
Retail/Commercial 20  
Medical/Healthcare 10  
Education/Academic 15  
Interior Architecture 25  
Country Clubs 20  
Libraries 10  
Facilities Planning 5

Alexandria Technical College, Classroom and Shops Building, Alexandria, MN; Edina Country Club, Edina, MN; Turners Gymnastic Center, Mendota Heights, MN; CocoLezzone Restaurant/Rupert's Nightclub/American Cafe, Minneapolis, MN; Mercantile Building Food Court, Chicago, IL; Roscher Dental Clinic

# **SKAADEN-HELMES ARCHITECTS, INC.**

401 North 3rd St., Ste. 100  
Minneapolis, MN 55401-1334  
Tel: 612/339-9260  
Fax: 612/339-5052  
Established 1987

Craig M. Skaaden  
L. Scott Helmes

Firm Personnel by Discipline  
Architectural 2  
Engineering 1  
Other Technical 1  
Administrative 1  
Total in Firm 5

Work %  
Office Bldg/Banks/Financial 5  
Industrial/Mfg/Warehousing 5  
Medical/Healthcare 85  
Municipal 5

St. Joseph Medical Center Emergency Room, Wichita, KS; Buffalo Clinic P.A., Buffalo, MN; East Metropolitan Surgeons, St. Paul, MN; Hart Memorial Clinic, Monticello, MN; MinnHealth P.A., White Bear Lake, MN; St. Paul Radiology Remodel, St. Paul, MN

# **SMILEY GLOTTER NYBERG ARCHITECTS, INC.**

1021 LaSalle Avenue  
Minneapolis, MN 55403  
Tel: 612/332-1401  
Fax: 612/332-1405  
Established 1946

S. C. Smiley  
Joel Glotter  
Gary Nyberg

Firm Personnel by Discipline  
Architectural 9  
Landscape Architects 1  
Interior Designers 2  
Administrative 3  
Total in Firm 15

Work %  
Office Bldg/Banks/Financial 5  
Industrial/Mfg/Warehousing 5  
Medical/Healthcare 50  
Municipal 5  
Education/Academic 35  
Interior Architecture 5

Pilot City Health Center, Minneapolis, MN; University of Minnesota Hospital, Outpatient Surgery, Minneapolis, MN; Chippewa County Hospital, Montevideo, MN; College of St. Catherine, St. Paul, MN; Grandview Nursing Home, Cambridge, MN; Rush City High School, Rush City, MN

# **SMITH ARCHITECTS**

6215 Cambridge St.  
Minneapolis, MN 55416  
Tel: 612/925-3788  
Fax: 612/925-5843  
Established 1982

John T. Smith

Firm Personnel by Discipline  
Architectural 2  
Administrative 0.5  
Total in Firm 2.5

Work %  
Residences/New & Remodel. 20  
Office Bldg/Banks/Financial 20  
Retail/Commercial 20  
Industrial/Mfg/Warehousing 30  
Interior Architecture 10

27 West Business Center, St. Louis Park, MN; 7500 Building at 27 West Business Center, St. Louis Park, MN; LaMettry Auto Center, Eden Prairie, MN; West 5 Business Center, Eden Prairie, MN; 8001 Office Building, St. Louis Park, MN; Lincoln Square Shopping Center Remodeling, Mahtomedi, MN

# **W. SMITH ARCHITECTURAL & ENGINEERING SERVICES, INC.**

525 Junction St.  
P.O. Box 203  
Winona, MN 55987  
Tel: 507/452-4196  
Fax: 507/452-3859  
Established 1954

Sherman W. Smith

Firm Personnel by Discipline  
Architectural 1  
Other Technical 3  
Administrative 1  
Total in Firm 5

Work %  
Office Bldg/Banks/Financial 20  
Industrial/Mfg/Warehousing 30  
Medical/Healthcare 10  
Churches/Worship 15  
Municipal 10  
Education/Academic 15

St. Teresa Hall Renovation for Cotter High School, Winona, MN; Town & Country State Bank Addition, Winona, MN; Richmond State Bank Addition, Richmond, MN; RIP Addition, Winona, MN; St. Teresa's Tennis & Sports Facility, Winona, MN; Sauer Memorial Home Addition, Winona, MN

# **SOLART, INC.**

1427 W. 27th Street  
Minneapolis, MN 55408  
Tel: 612/872-7101  
Fax: 312/759-1111  
Other Offices: Chicago IL  
Established 1992

Ronald Fergle

Firm Personnel by Discipline  
Residences New & Remodel. 25  
Interior Architecture 10  
Computer Consulting & CAD 75

Work %  
Private Residence, Renovation, Minneapolis, MN; Arcline Associates, CAD Consulting, Oakbrook Terrace, IL; Premisys Corporation, CAD Programming, Chicago, IL; Skytechnix Corporation, CAD Programming, Chicago, IL; Alta Engineering, CAD Training, Rolling Meadows, IL

# **LUCIAN ED SOLTVEDT, ARCHITECT**

10132 Johnson Avenue S.  
Bloomington, MN 55437-2427  
Tel: 612/831-5741  
Established 1983

Lucian Ed Soltvedt

Firm Personnel by Discipline  
Architectural 1  
Administrative 1  
Total in Firm 2

Work %  
Office Bldg/Banks/Financial 20  
Retail/Commercial 20  
Code Consultant 60

# **DANIEL R. SPENCER and ASSOCIATES**

2527 Lynn Avenue S.  
Minneapolis, MN 55416  
Tel: 612/924-0448  
Fax: 612/924-0448  
Established 1991

Daniel R. Spencer

Firm Personnel by Discipline  
Architectural 2  
Interior Designers 1  
Administrative 1  
Total in Firm 4

Work %  
Residences/New & Remodel. 85  
Office Bldg/Banks/Financial 5  
Retail/Commercial 5  
Medical/Healthcare 5  
Restoration/Preservation 5  
Interior Architecture 20

Werbalowsky Residence, Edina, MN; Fish Residence, Edina, MN; Gleeson Residence, Minneapolis, MN; Anderson/Peterson Residence, Chaska, MN; Grazzini/Utne Residence, Balsam Lake, WI; Health One Affiliated Clinics, Various Locations



## THE STAGEBERG PARTNERS, INC.

115 N. Fourth Street  
Minneapolis, MN 55401  
Tel: 612/375-1399  
Fax: 612/342-2659  
Established 1964

James E. Stageberg  
William D. Beyer  
Dennis F. Sacks  
James P. Foran

FAIA  
AIA  
AIA  
AIA

Firm Personnel by Discipline  
Architectural 9  
Administrative 1  
Total in Firm 10

### Work %

Residences/New & Remodel. 30  
Medical/Healthcare 20  
Municipal 30  
Education/Academic 20

Recreational Sports Complex, University of Minnesota, Minneapolis, MN; Fourth Street Parking/Transit Station, Minneapolis, MN; St. Mark's Parish Center, Shakopee, MN; Therapeutic Pool, Courage Center, Golden Valley, MN; Residence, White Bear Lake, MN; Residence, Minneapolis, MN

## THOMAS H. STAHL INC. ARCHITECTS

200 West Old Shakopee Road  
Bloomington, MN 55420  
Tel: 612/881-5610  
Fax: 612/881-5611  
Established 1966

Thomas H. Stahl

AIA

Firm Personnel by Discipline  
Architectural 2  
Administrative 1  
Total in Firm 3

### Work %

Housing/Multiple 10  
Residences/New & Remodel. 10  
Office Bldg/Banks/Financial 15  
Industrial/Mfg/Warehousing 5  
Medical/Healthcare 5  
Churches/Worship 30  
Municipal 30  
Restoration/Preservation 10  
Interior Architecture 10

St. Stephens Catholic Church, Minneapolis, MN; St. Peter's Catholic Church, Richfield, MN; St. Alice Catholic Church, Pequot Lakes, MN; Holy Angels Academy, Richfield, MN; Headquarters Building, Cherne Contracting Co., Eden Prairie, MN; Bloomington Community Ice Garden, Bloomington, MN

## the STANIUS JOHNSON architects, inc.

1831 E. Eighth Street  
Duluth, MN 55812  
Tel: 218/724-8578  
Fax: 218/724-8717  
Established 1976

Rickard A. Stanius  
Kenneth D. Johnson  
Ronald E. Stanius

AIA  
AIA  
AIA

Firm Personnel by Discipline  
Architectural 8  
Other Technical 4  
Administrative 3  
Total in Firm 15

### Work %

Housing/Multiple 30  
Municipal 20  
Education/Academic 50

Grand Rapids Schools/Design, Grand Rapids, MN; Fire Fighting Training Facility, Duluth, MN; Natural Resources Research Institute, Duluth, MN; Douglas County Courthouse, Superior, WI; Stowe School, Duluth, MN

## STARR DESIGN GROUP

P.O. Box 515  
Northfield, MN 55057  
Tel: 507/663-0818  
Fax: 612/663-7949  
Other Offices: Faribault, Rochester

Donald R. Starr

AIA

Firm Personnel by Discipline  
Architectural 3

### Work %

Housing/Multiple 20  
Residences/New & Remodel. 30  
Office Bldg/Banks/Financial 10  
Retail/Commercial 10  
Industrial/Mfg/Warehousing 5  
Medical/Healthcare 5  
Churches/Worship 5  
Municipal 5  
Education/Academic 5  
Restoration/Preservation 20  
Interior Architecture 30  
Graphic Design 5

Paulina's Coffee Shop and Bakery, Northfield, MN; Ole Store Kitchen Addition, Northfield, MN; Albers Home, Northfield, MN; Lum Residence Remodeling, Northfield, MN; Miscellaneous Remodelings, ISD #659, Northfield, MN; Hogan Residence, Dundas, MN

## STATION 19 ARCHITECTS, INC.

2001 University Ave. S.E.  
Minneapolis, MN 55414  
Tel: 612/623-1800  
Fax: 612/623-0012  
Established 1980

Richard Brownlee  
Ray W. Geiger  
Darrel LeBarron

AIA  
AIA  
AIA

Firm Personnel by Discipline  
Architectural 6  
Interior Designers 2  
Planners 2  
Administrative 2  
Total in Firm 12

### Work %

Churches/Worship 80  
Municipal Buildings 5  
Education/Academic 15  
Restoration/Preservation 10  
Interior Architecture 10

Faith Presbyterian Church, Minnetonka, MN; Saint Raphael's Catholic Church, Crystal, MN; English Lutheran Church, LaCrosse, WI; Faith Lutheran Church, Albuquerque, NM; Mendota Heights Recreational Facility, Mendota Heights, MN; Mahtomedia District Education Center, Mahtomedia, MN

## STEGNER-PHELPS ARCHITECTS, P.A.

222 Laurel Street  
Brainerd, MN 56401  
Tel: 218/829-2255  
Fax: 218/829-2267  
Established 1955

Le E. Stegner  
Brian D. Phelps

AIA  
AIA

Firm Personnel by Discipline  
Architectural 4  
Other Technical 4  
Administrative 1  
Total in Firm 9

### Work %

Office Bldg/Banks/Financial 5  
Retail/Commercial 5  
Municipal 5  
Education/Academic 85  
High School, Sartell, MN; 7-12 High School, Cass Lake, MN; K-6 Elementary School, Cass Lake, MN; Auditorium Remodeling, High School, Aitkin, MN; Schulist Residence, Brainerd, MN; East Central High School, Media Center, Sandstone, MN

## CHARLES R. STINSON ARCHITECTS

18356 Minnetonka Blvd.  
Deephaven, MN 55391  
Tel: 612/473-9503

Charles R. Stinson

AIA

Firm Personnel by Discipline  
Architectural 4

### Work %

Housing/Multiple 5  
Residences/New & Remodel. 90  
Office Bldg/Banks/Financial 5

Private residences

## STUDIO FIVE ARCHITECTS

1170 Ford Center  
420 N. 5th Street  
Minneapolis, MN 55401  
Tel: 612/339-0605  
Fax: 612/337-5394  
Established 1987

Thomas E. Hunt  
Leigh M. Rolfshus  
William J. Lawrence

AIA  
AIA  
AIA

Firm Personnel by Discipline  
Architectural 10  
Interior Designers 1  
Administrative 1  
Total in Firm 12

### Work %

Housing/Multiple 30  
Medical/Healthcare 10  
Churches/Worship 10  
Municipal 10  
Education/Academic 40  
Restoration/Preservation 30  
Interior Architecture 40

Peik and Eddy Hall, University of Minnesota, Minneapolis, MN; Anawatin Early Education Center, Minneapolis Public Schools, MN; Westview Senior High School, Braham Public Schools, Braham, MN; Southview Elementary School, Braham Public Schools, Braham, MN; Green Lea Manor Nursing Home, Mabel, MN; First National Bank of Wayzata, Plymouth, MN

## THE SULLIVAN GROUP ARCHITECTS, INC.

5700 Smetana Drive, Ste. 120  
Minnetonka, MN 55343  
Tel: 612/939-0644  
Established 1985

Charles E. Sullivan

AIA

Firm Personnel by Discipline  
Architectural 1  
Other Technical 0.5  
Administrative 1  
Total in Firm 2.5

### Work %

Housing/Multiple 10  
Residences/New & Remodel. 10  
Office Bldg/Banks/Financial 15  
Retail/Commercial 10  
Industrial/Mfg/Warehousing 15  
Medical/Healthcare 20  
Churches/Worship 5  
Interior Architecture 40  
Facil. Consult. & Inspection 15

The Brass Top Restaurant/American Legion Supper Club, Henderson, MN; Promcon North, Medtronic Inc. Molding & Extrusion Facility, Minneapolis, MN; Film Corps Office/Warehouse Facility, Minneapolis, MN; Larson Residence, Waconia, MN; Medtronic Bio-Medicus Phases 2 & 3, Eden Prairie, MN; VA Medical Center Radiation Therapy Center, Minneapolis, MN



# SYMMES, MAINI & MCKEE ASSOCIATES, INC.

Young Quinlan Building  
81 South Ninth St., Ste. 330  
Minneapolis, MN 55402  
Tel: 612/332-3654  
Fax: 612/332-3626  
Other Offices: Cambridge, MA  
Established 1955

Thomas F. Vogel	AIA
Michael K. Powers	PE
Edward R. Frenette	AIA
Daniel L. Ilten	AIA, PE
Robert J. McNair	AIA
Michael F. Holland	PE

Firm Personnel by Discipline	
Architectural	37
Engineering	24
Landscape Architect	1
Interior Designers	3
Other Technical	10
Administrative	10
Total in Firm	85

	Work %
Office Bldg/Banks/Financial	25
Retail/Commercial	15
Industrial/Mfg/Warehousing	30
Municipal	5
Education/Academic	10
Restoration/Preservation	5
Interior Architecture	10

Flex Medics Biotech Manufacturing Facility, Minneapolis, MN; First Bank Systems, Data & Operations Center, St. Paul, MN; Galagen Biotech-Pharmaceutical Facility, Minneapolis, MN; Blue Cross/Blue Shield of Maine, Corporate Headquarters, South Portland, ME; IBM, Semi-Conductor Test and Assembly Facility, Fishkill, NY; Carnegie Institution of Washington, Advanced Research Lab., Washington, D.C.

# THOMAS AND VECCHI ASSOCIATES, AIA ARCHITECTS JOHN IVEY THOMAS/THOMAS A. VECCHI, INC.

1518 East Superior St.  
Duluth, MN 55812  
Tel: 218/724-8802  
Fax: 218/728-5113  
Established 1971

Thomas A. Vecchi	AIA
John Ivey Thomas	AIA

Firm Personnel by Discipline	
Architectural	7
Administrative	3
Total in Firm	10

	Work %
Housing/Multiple	11
Residences/New & Remodel.	9
Office Bldg/Banks/Financial	10
Retail/Commercial	3
Industrial/Mfg/Warehousing	5
Medical/Healthcare	10
Churches/Worship	4
Municipal	20
Education/Academic	17
Restoration/Preservation	8
Interior Architecture	5
Solar/Earth Shelter	2

St. Louis County Jail, Duluth, MN; Lincoln Park Elementary School, Addition/Renovations, Duluth, MN; Chester Park School Remodeling, Duluth, MN; MN/DOT Shop Addition, Virginia, MN; Thompson Hill Rest Stop Addition, Duluth, MN

# THORBECK ARCHITECTS, LTD.

1409 Willow St.  
Minneapolis, MN 55403  
Tel: 612/871-7979  
Fax: 612/871-8088  
Established 1969

Duane Thorbeck	FAIA
----------------	------

Firm Personnel by Discipline	
Architectural	3
Other Technical	1
Administrative	1
Total in Firm	5

	Work %
Housing/Multiple	15
Office Bldg/Banks/Financial	15
Municipal	25
Education/Academic	35
Recreational/Entertainment	10

Agricultural Management Operations Center, University of Minnesota, Crookston, MN; International Wolf Center, Ely, MN; Sons of Norway International Headquarters Office Building Renovation, Minneapolis, MN; Minneapolis College of Art and Design, Master Plan, Minneapolis, MN; Purina Farms, Ralston Purina Company, St. Louis, MO; Agricultural Research and Industry Facility, Penn State University, University Park, PA

# TOLTZ, KING, DUVALL, ANDERSON AND ASSOCIATES, INC.

1500 Meritor Tower,  
444 Cedar Street  
St. Paul, MN 55101-2140  
Tel: 612/292-4400  
Fax: 612/292-0083  
Established 1910

Duane T. Prew	PE
James E. Voyer	
Darrel H. Berkowitz	PE
Westly J. Hendrickson	AIA, AICP
William J. Armstrong	AIA
Dean A. Johnson	AIA

Firm Personnel by Discipline	
Architectural	11
Engineering	65
Landscape Architects	2
Interior Designers	1
Planners	1
Other Technical	60
Administrative	27
Total in Firm	167

	Work %
Housing/Multiple	5
Industrial/Mfg/Warehousing	30
Municipal	20
Education/Academic	20
Restoration/Preservation	5
Interior Architecture	5
Sports/Recreational Facil.	25

Gangelhoff Health/Fitness Center, Concordia College, St. Paul, MN; Commercial Flight Systems Facility, Honeywell Corp., Coon Rapids, MN; 400M Track and Athletic Field, Macalester College, St. Paul, MN; Terminal Building, Grand Rapids Airport, Grand Rapids, MN; Integrated Waste Management Facility, University of Minnesota, Minneapolis, MN; 934th Tactical Airlift Group Base, Miscellaneous Renovation Projects, Minneapolis/St. Paul International Airport, MN

# TSP ONE INC.

1500 Highway 52 North  
Rochester, MN 55901  
Tel: 507/288-8155  
Fax: 507/288-7220  
Other Offices: Minneapolis, MN; Sioux Falls, SD; Rapid City, SD; Sheridan, WY; Denver, CO  
Established 1918

Roger K. Toulouse	PE
Steven D. Sorensen	AIA
Robert A. Cline	AIA
Peter J. Sieger	AIA
Jim D. Braucher	PE
Kenneth I. Granle	PE
Karl J. Dirksen	

Firm Personnel by Discipline	
Architectural	15
Engineering	22
Interior Designers	1
Other Technical	7
Administrative	12
Total in Firm	57

	Work %
Housing/Multiple	10
Office Bldg/Banks/Financial	5
Retail/Commercial	5
Medical/Healthcare	20
Churches/Worship	10
Municipal	5
Education/Academic	20
Interior Architecture	5
Other Medical	20

Plainview Elementary School, Plainview, MN; Austin Community College, Austin, MN; Samaritan Bethany Assisted Living, Rochester, MN; Rochester Methodist Hospital High Risk Pregnancy Unit, Rochester, MN; Pine Haven Nursing Home, Pine Island, MN; St. Mark's Lutheran Home, Austin, MN



## UNIVERSAL DESIGNERS & CONSULTANTS

2066 East Minnehaha Avenue  
St. Paul, MN 55119  
Tel: 612/735-1533  
Other Offices: Rockville, MD  
Established 1991

John PS Salmen AIA  
Harold Dean Kiewel AIA  
Jim DiLuigi AIA

### Firm Personnel by Discipline

Architectural	3
Administrative	2
Total in Firm	5

ADA Consulting	Work %
	100

"Accommodating All Guests" a manual for the hospitality industry; "An Accessible Place of Business" a video on facility surveying; "Universal Design" a quarterly newsletter

## VANNEY ASSOCIATES

3440 Federal Drive, Ste. 250  
Eagan, MN 55122  
Tel: 612/452-0088  
Fax: 612/452-2766  
Established 1987

Robert F. Vanney AIA

### Firm Personnel by Discipline

Architectural	7
Administrative	2
Total in Firm	9

Office Bldg/Banks/Financial	Work %
Retail/Commercial	5
Medical/Healthcare	50
Restoration/Preservation	5
Multi Screen Movie Theatres	35

Nine West, Third Avenue, New York City, NY; Best Buy Co., Minnetonka, MN; Leclaters Home Store, Boynton Beach, FL; Shakopee Theatre, Shakopee, MN; Cambridge Theatre, Cambridge, MN; Hastings Theatre, Hastings, MN

## VEDI ASSOCIATES, INC.

1129 Washington Avenue S.  
Minneapolis, MN 55415  
Tel: 612/333-4670  
Fax: By Request  
Established 1984

Parshotam S. VEDI AIA

### Firm Personnel by Discipline

Architectural	2
Engineering	2
Other Technical	1
Administrative	2
Total in Firm	7

Office Bldg/Banks/Financial	Work %
Municipal	10
Restoration/Preservation	60
	30

West Side Parking Facility, HRA of St. Cloud, St. Cloud, MN; Renovation of Centennial Office Building Parking Facility, St. Paul, MN; Hopkins Parking Facility, Hopkins, MN; Parking Facility No. 3, City of Dubuque, IA; Metropolitan Medical Center Business Office Remodeling, Minneapolis, MN; Grand Central Parking Addition & Connecting Skyway, St. Cloud, MN

## VETTER JOHNSON ARCHITECTS, INC.

10700 Old County Rd. 15, Ste. 280  
Plymouth, MN 55441  
Tel: 612/545-6500  
Fax: 612/545-6277  
Established 1989

Mark A. Vetter AIA  
Steven C. Johnson AIA

### Firm Personnel by Discipline

Architectural	3
Administrative	.5
Total in Firm	3.5

Medical/Healthcare	Work %
Churches/Worship	5
Municipal	5
Education/Academic	30
	60

Elementary School Addition, St. Clair, MN; Park Elementary School Renovation, Le Sueur, MN; High School Addition, St. Peter, MN; Cottonwood County L.E.C., Windom, MN; North Clinic, Osseo, MN; Bethlehem Lutheran Church Addition, Fergus Falls, MN

## WAI/CONTINUUM

381 East Kellogg Blvd.  
St. Paul, MN 55101  
Tel: 612/227-0644  
Fax: 612/223-5092  
Established 1981

David G. Wolterstorff AIA  
Scott R. Koester AIA  
Timothy D. Casey AIA  
James D. Voigt AIA

Retail/Commercial	Work %
Medical/Healthcare	5
Churches/Worship	50
Education/Academic	20
Interior Architecture	25
Development Consulting	10
	18

Bethesda Homes, Willmar, MN; Cathedral of St. Paul, St. Paul, MN; St. Paul Public Schools, St. Paul, MN; The Thro Companies, Mankato, MN; Pioneer Home, Fergus Falls, MN; HealthEast, St. Paul, MN

## WALSH BISHOP ASSOCIATES, INC.

920 2nd Ave. S., Ste. 210  
Minneapolis, MN 55402  
Tel: 612/338-8799  
Fax: 612/337-5785  
Established 1984

Dennis Walsh AIA  
Wayne Bishop AIA  
Ronald Smith  
Marc Sanders  
Kim Williamson ASID

### Firm Personnel by Discipline

Architectural	9
Landscape Architects	1
Interior Designers	8
Other Technical	7
Administrative	2
Total in Firm	27

Housing/Multiple	Work %
Office Bldg/Banks/Financial	25
Industrial/Mfg/Warehousing	25
Medical/Healthcare	25
Restoration/Preservation	20
Interior Architecture	30

Radisson at the Wilds, Prior Lake, MN; Ernst & Young, Minneapolis, MN; Federal Reserve Bank, Minneapolis, MN; Dain Bosworth Corporate Offices, Minneapolis, MN; Scimed Life Systems R/D Labs and Manufacturing Facility, Maple Grove, MN; AT&T Tower, Minneapolis, MN

## THE WEIDT GROUP INC.

5800 Baker Road, Ste. 100  
Minnetonka, MN 55345  
Tel: 612/938-1588  
Fax: 612/938-1480  
Established 1977

John L. Weidt AIA  
Roy Ferber  
Jay Johnson AIA  
Tom McDougall PE  
Leo Steidel

Firm Personnel by Discipline	
Architectural	5
Engineering	1
Other Technical	6
Administrative	4
Total in Firm	16

Residences/New & Remodel.	Work %
Office Bldg/Banks/Financial	5
Municipal	10
CADD Development	50
Energy Design/Research	30

Chaska City Hall, Chaska, MN; Center for Energy & Environment, Cedar Falls, IA; CADD-I for Andersen Windows Corporation, BathCAD for American Standard Corporation, LightCAD for E.P.R.I.; Energy Design Assistance, University of Minnesota & NSP

## WEMLINGER ARCHITECTURE

P.O. Box 519  
1521 Northway Drive  
St. Cloud, MN 56302  
Tel: 612/253-2269  
Fax: 612/253-2269  
Established 1968

Frederic Wemlinger AIA, PE  
Craig A. Hess AIA

### Firm Personnel by Discipline

Architectural	4
Engineering	1
Administrative	1
Total in Firm	6

Housing/Multiple	Work %
Residences/New & Remodel.	10
Office Bldg/Banks/Financial	5
Retail/Commercial	10
Industrial/Mfg/Warehousing	5
Municipal	20
Education/Academic	40
Restoration/Preservation	10
Interior Architecture	10
Facility Retrofits & ADA Conformance	10

Ogilvie K-12 School, Ogilvie, MN; City Hall, Sauk Rapids, MN; Liberty Savings, St. Cloud, MN; Fire Department, Big Lake, MN; Office Building, MCF, St. Cloud, MN; School Facility Improvements & Retrofits, St. Cloud, MN



# **WICHSER & HERREID ARCHITECTS, INC.**

3476 Lake Elmo Avenue N.  
P.O. Box 187  
Lake Elmo, MN 55042  
Tel: 612/777-7054  
Fax: 612/777-5931  
Established 1991

Christine H. Wichser  
David N. Herreid

AIA

## Firm Personnel by Discipline

Architectural	2
Housing/Multiple	20
Residences/New & Remodel.	40
Office Bldg/Banks/Financial	10
Retail/Commercial	10
Churches/Worship	10
Restoration/Preservation	10

Planet Elmo Building Restoration,  
Lake Elmo, MN; Keller Residence,  
May Township, MN; Dolizny/Archer  
Addition, Afton, MN; Citiscape  
Townhomes Exterior Restoration,  
Minneapolis, MN; Olson Residence,  
Madeline Island, WI

# **MICHAEL J. WILKUS ARCHITECTS, INC.**

14180 West 78th St., Ste. 111  
Eden Prairie, MN 55344  
Tel: 612/949-0985  
Fax: 612/949-9047  
Established 1990

Michael J. Wilkus  
Jeffrey M. Rapp  
Peter W. Lewis

AIA

AIA

## Firm Personnel by Discipline

Architectural	11
Administrative	2
Total in Firm	13

Housing/Multiple	5
Residences/New & Remodel	5
Retail/Commercial	75
Industrial/Mfg/Warehousing	15
Interior Architecture	40

Old Country Buffet Restaurants, Na-  
tional Locations; Sirloin Stockade In-  
ternational Restaurants, National  
Locations; Bakers Square Restau-  
rants Corporate Remodeling; Wind-  
song Townhomes, Vadnais Heights,  
MN; The Groves Apartment Remod-  
el, Brooklyn Park, MN; United  
Building Centers, Stillwater, MN

# **WILLIAMS/O'BRIEN ASSOC. INC.**

1111 3rd Avenue S.  
Minneapolis, MN 55404  
Tel: 612/338-8981  
Fax: 612/338-8982  
Established 1962

Lorenzo D. Williams  
James W. O'Brien

FAIA

AIA

## Work %

Housing/Multiple	20
Residences/New & Remodel.	10
Office Bldg/Banks/Financial	10
Retail/Commercial	10
Industrial/Mfg/Warehousing	20
Churches/Worship	10
Municipal	10
Education/Academic	10
Interior Architecture	20

MNDOT District 11 Headquarters  
Facility, Bemidji, MN; Seward Ele-  
mentary School Addition, Minneapo-  
lis, MN; Hennepin County Sheriff  
Patrol Headquarters, Brooklyn  
Park, MN; Front Street Hi-Rise  
Rehabilitation, St. Paul, MN;  
Regional Senior Citizen Center,  
Fridley, MN; Alzheimers Residences,  
Grand Rapids, MN

# **WINSOR/FARICY ARCHITECTS, INC.**

421 North Wabasha Street, Ste. 200  
St. Paul, MN 55102  
Tel: 612/227-0655  
Fax: 612/223-8030  
Established 1971

Richard T. Faricy

FAIA

Wayne R. Winsor

AIA

Eugene C. Nelson

AIA

James W. Cox

AIA

Michael W. Jordan

AIA

Donald J. Leier

AIA

Harold C. Olsen

AIA

## Firm Personnel by Discipline

Architectural	25
Interior Designers	2
Planners	2
Administrative	5
Total in Firm	34

Housing/Multiple	15
Office Bldg/Banks/Financial	20
Retail/Commercial	10
Industrial/Mfg/Warehousing	15
Medical/Healthcare	5
Municipal	20
Education/Academic	15
Restoration/Preservation	15
Interior Architecture	5
Parking Ramps	10

Warren E. Burger Library, William  
Mitchell College of Law, St. Paul,  
MN; Wilson Park Tower, Laurel Vil-  
lage, Minneapolis, MN; Collier Coun-  
ty Courthouse, Naples, FL; Interna-  
tional Market Square, Minneapolis,  
MN; Minnesota World Trade Center,  
St. Paul, MN; Firestations No. 19  
and 22, Minneapolis, MN

# **WINTHER JOHNSON ROBINSON, INC.**

970 Raymond Avenue, Ste. 202  
St. Paul, MN 55114  
Tel: 612/646-8098  
Fax: 612/646-8195

Rolf W. Sullivan

AIA

Bennet A. Johnson

AIA

Reed F. Robinson

## Firm Personnel by Discipline

Architectural	2
Interior Designers	1
Total in Firm	3

Residences/New & Remodel.	10
Retail/Commercial	50
Interior Architecture	40

Wilson Leather & Suede, Multiple  
Locations; Benson Optical, Multiple  
Locations; Sundberg Residence Ad-  
dition/Remodel, Edina, MN; Dako-  
ta's Children, Inc., Multiple Loca-  
tions; Dr. Lindner, DDS Offices,  
Minneapolis, MN; Dr. Colby, DDS  
Offices, Minneapolis, MN

# **WIRTANEN CLARK LARSEN ARCHITECTS, INC.**

1433 Utica Avenue S.  
Minneapolis, MN 55416  
Tel: 612/541-9969  
Fax: 612/541-9554  
Established 1981

Michael D. Wirtanen

AIA

W. David Clark

AIA

## Firm Personnel by Discipline

Architectural	12
Administrative	1
Total in Firm	13

Housing/Multiple	5
Office Bldg/Banks/Financial	15
Retail/Commercial	60
Industrial/Mfg/Warehousing	20
Restoration/Preservation	20
Interior Architecture	50

Lexington Standard Corp., Farming-  
ton, MN; Lunds Food Store Restau-  
rant, Minnetonka, MN; Thermo  
Foam Plastics, White Bear Town-  
ship, MN; Target Stores Inc., Vari-  
ous Locations in U.S.; Stone Ridge  
Shopping Center, Duluth, MN; Ser-  
vice Merchandise, Mall of America,  
Bloomington, MN

# **WOLD ARCHITECTS AND ENGINEERS**

6 West Fifth Street  
St. Paul, MN 55102  
Tel: 612/227-7773  
Fax: 612/223-5646  
Established 1968

Michael S. Cox

AIA

Norman L. Glewwe

AIA

Kevin P. Sullivan

AIA

Dennis Leslie

PE

Craig Anding

PE

Caren S. Iverson

## Firm Personnel by Discipline

Architectural	36
Engineering	10
Interior Designers	5
Other Technical	4
Administrative	12
Total in Firm	67

Office Bldg/Banks/Financial	20
Municipal	10
Education/Academic	50
Restoration/Preservation	10
Interior Architecture	50
Justice/Detention	20

Ramsey County Courthouse/St. Paul  
City Hall Remodeling & Addition,  
St. Paul, MN; Carver County Justice  
Center, Chaska, MN; Warren E.  
Burger Federal Building/U.S. Court-  
house Remodeling, St. Paul, MN;  
Lakeville High School, Lakeville,  
MN; Rosemount/Apple Valley/Eagan  
Middle School #5, Eagan, MN;  
South St. Paul Elementary School,  
South St. Paul, MN



# WOLFGRAM/KNUTSON ARCHITECTS LTD.

2850 Metro Drive., Ste. 215  
Bloomington, MN 55425  
Tel: 612/851-7161  
Fax: 612/851-7162  
Established 1983

Craig D. Wolgram  
Steven J. Knutson

AIA  
AIA

## Firm Personnel by Discipline

Architectural	3
Administrative	1
Total in Firm	4

	Work %
Residences/New & Remodel.	5
Office Bldg/Banks/Financial	15
Retail/Commercial	15
Industrial/Mfg/Warehousing	30
Medical/Healthcare	30
Reports/Studies/ADA Insp.	5

Fort Snelling Officer's Club Addition, Fort Snelling, MN; Golf Clubhouses - Adobe Creek National Golf Course, Fruita, CO & Applewood Golf Course, Stillwater, MN; Wilson Tool International, Phase III & IV Additions, White Bear Lake, MN; Nursing Homes for Evangelical Lutheran Good Samaritan Society, St. James, Arlington, St. Croix Falls, Pine River, MN & WI; Nash/Finch Co. Grocery Stores, Dubuque & LeClaire, IA; MTC Transit Station, Town Square, St. Paul, MN

# XERXES ARCHITECTS

411 Washington Ave. N. #202  
Minneapolis, MN 55401  
Tel: 612/339-8572  
Fax: 612/338-2822  
Established 1991

Rolf K. Haarstad  
Kathleen M. Lechleiter  
Gregory J. Carroll  
John G. Pfluger

AIA  
AIA  
AIA  
AIA

## Firm Personnel by Discipline

Architectural	4
---------------	---

	Work %
Residences/New & Remodel	65
Office Bldg/Banks/Financial	10
Retail/Commercial	10
Medical/Healthcare	5
Interior Architecture	25
Urban Design	10

Red Wing Upper Harbor Development, Red Wing, MN; Polivka Logan Design Offices, Minneapolis, MN; Sonnie's Clothing Store, Woodbury, MN; Anderson Residence, Minneapolis, MN; Stumpf Addition, Minneapolis, MN; Roebuck/Farrell Addition, Minneapolis, MN

# YAGGY COLBY ASSOCIATES

717 Third Avenue SE  
Rochester, MN 55904  
Tel: 507/288-6464  
Fax: 507/288-5058  
Other Offices: Mason City, IA  
Established 1972

Donald Borchering  
Ronald V. Yaggy  
Ronald L. Fiscus  
Christopher Colby

PE, RLS  
PE  
LA  
AIA

## Firm Personnel by Discipline

Architectural	5
Engineering	7
Landscape Architect	2
Planners	3
Other Technical	25
Administrative	9
Total in Firm	51

	Work %
Housing/Multiple	5
Residences/New & Remodel.	5
Office Bldg/Banks/Financial	20
Retail/Commercial	50
Municipal	50
Education/Academic	20
Interior Architecture	20

Apache Mall Food Court & Retail Mall Expansion, Rochester, MN; Public Libraries, Plainview & Stewartville, MN; Rochester Public Library, Skyway & Parking Ramp, Rochester, MN; United States Post Office Facility, Rochester, MN; Dayton-Hudson Department Store Remodeling, Rochester, MN; Pax Christi Catholic Church Education Facility, Rochester, MN

# MARTHA YUNKER ARCHITECTURE

3766 West Calhoun Parkway  
Minneapolis, MN 55410  
Tel: 612/925-3698  
Fax: 612/925-3698  
Established 1986

Martha Yunker  
Marc Asmus

AIA

## Firm Personnel by Discipline

Architectural	2
Administrative	.5
Total in Firm	2.5

	Work %
Residences	80
Retail/Commercial	20
Interior Architecture	50

David and Karen MacMillan Residence, Orono, MN; Shakti Shoes, Calhoun Square, Minneapolis, MN; Wilson Residence, Orono, MN; Skogmo/Morin Residence, MN; John Saunders Residence, Christmas Lake, MN; Kunin Residence, Minneapolis, MN

# ZAGARIA MEYER ARCHITECTS

1427 Breda Avenue  
St. Paul, MN 55108  
Tel: 612/646-4953  
Fax: 612/646-4953  
Established 1985

Christine Zagaria

AIA

	Work %
Residences/New & Remodel.	90
Office Bldg/Banks/Financial	10
Interior Architecture	30

Peterka Residence, Miller, SD; Halper Residence Addition, Edina, MN; Wheaton Residence, Englewood, FL; Bruns Residence Addition, Washington, D.C.; Smith & Stringer Residence Remodeling, Minneapolis, MN

# ZUBER ARCHITECTS, INC.

836 W. 79th Street  
Minneapolis, MN 55420  
Tel: 612/884-6204  
Fax: 612/884-0049  
Established 1976

Jeri E. Zuber  
Wylie Sands Baker

AIA

## Firm Personnel by Discipline

Architectural	2
Administrative	1
Total in Firm	3

	Work %
Residences	50
Retail/Commercial	25
Industrial/Mfg/Warehousing	10
Education/Academic	15



The purpose of this Index of Firms is to enable you to quickly identify, from among the over 200 architectural firms in the foregoing Directory, those with experience and skill in designing whatever specific building type that may be of interest to you. The building types listed directly match with those in the Directory of Architectural Firms.

To be included, each firm was invited to identify building types for which they have specific design expertise and required to pay a modest fee for each listing. Firms listed are identified in alphabetical order by name with location of their office also indicated.

A full description of each firm in this Index is included in the Firm Directory along with all other firms managed by members of the American Institute of Architects. We urge you to thoroughly study the Directory and direct any questions to AIA Minnesota, 612/338-6763.

Peter Rand, FAIA  
Publisher

## Housing - Multiple Dwellings, Dormitories, Hotel, Apartments, Elderly Living, etc.

The Associated Architects, Inc.  
St. Paul

BRW Architects, Inc./BRW, Inc.  
Minneapolis

Frederick Bentz/Milo  
Thompson/Robert Rietow, Inc.  
Minneapolis

Blumentals/Architecture, Inc.  
Brooklyn Center

Bowers Bryan &  
Feidt Architects, Inc.  
St. Paul

Dovolis Johnson & Ruggieri, Inc.  
Minneapolis

Arvid Elness Architects, Inc.  
Minneapolis

Grooters Leapaldt Tideman  
Architects  
St. Cloud

L.E. Kollmeyer, Architect, Inc.  
Minneapolis

Korngiebel Architecture  
Hutchinson

McGuire/Engler/  
Davis Architects, P.A.  
Stillwater

Meyer, Scherer & Rockcastle, Ltd.  
Minneapolis

Miller-Dunwiddie-Associates, Inc.  
Eden Prairie

SEH Architecture  
St. Paul

the Stanius Johnson Architects, inc.  
Duluth

Studio Five Architects  
Minneapolis

## Residences - Single Family Homes, Additions and Remodelings

The Associated Architects, Inc.  
St. Paul

Barbour LaDouceur Architects  
Minneapolis

Steven K. Buetow, Architect  
St. Paul

K.C. Busch and Associates  
St. Paul

Carlsen & Frank Architects  
St. Paul

Daniel Christensen Design  
Consultants  
Minneapolis

Close Associates, Inc.  
Minneapolis

George F. Cundy & Associates  
St. Paul

Dovolis Johnson & Ruggieri, Inc.  
Minneapolis

Tom Ellison Architects  
Minneapolis

Farnan Architectural Practice  
White Bear Lake

Carl Frederickson AIA, Architect  
Minneapolis

Habitat Architecture  
Bloomington

Helgeson Desnick Isenberg  
Minneapolis

Jafvert Mueller Architects, Inc.  
Bloomington

L.E. Kollmeyer, Architect, Inc.  
Minneapolis

Glen L. Lindberg/Architect  
Minneapolis

McGuire/Engler/  
Davis Architects, P.A.  
Stillwater

McMonigal Architects  
Minneapolis

Meyer, Scherer & Rockcastle, Ltd.  
Minneapolis

Mohagen Architects Ltd.  
Wayzata

Morrison/Waljarvi Architects, Inc.  
White Bear Lake

Mulfinger, Susanka &  
Mahady Architects, Inc.  
Minneapolis

The Ostberg Architects  
St. Paul

Peter K. Paulson, Architect  
Minneapolis

Ralph Rapson & Associates, Inc.  
Minneapolis

Schwarz/Weber Architects, Inc.  
Minneapolis

SKD Architects, Inc.  
Minneapolis

Daniel R. Spencer and Associates  
Minneapolis

Martha Yunker Architecture  
Minneapolis

## Office Buildings and Banks/Financial

The Alliance  
Minneapolis

The Andersen Group  
Architects, Ltd.  
Minneapolis

Blumentals/Architecture, Inc.  
Brooklyn Center

Dovolis Johnson & Ruggieri, Inc.  
Minneapolis

The Ellerbe Becket Company  
Minneapolis

Group II Architects PA  
Marshall

H & E Architects  
St. Paul

Bernard Jacob Architects Ltd.  
Minneapolis

Krech, O'Brien, Mueller &  
Wass, Inc.  
Inver Grove Heights

McGuire/Engler/  
Davis Architects, P.A.  
Stillwater

Melander, Melander &  
Schilling Architects  
Duluth

Meyer, Scherer & Rockcastle, Ltd.  
Minneapolis

Morrison/Waljarvi Architects, Inc.  
White Bear Lake

Opus Architects & Engineers, Inc.  
Minneapolis

The Ostberg Architects  
St. Paul

The Leonard Parker Associates,  
Architects Inc.  
Minneapolis

Wold Architects and Engineers  
St. Paul



**Retail/Commercial -  
Restaurants, Stores,  
Shops, Theaters, etc.**

The Alliance  
Minneapolis

The Andersen Group Architects Ltd.  
Minneapolis

Barbour LaDouceur Architects  
Minneapolis

Frederick Bentz/Milo Thompson/  
Robert Rietow, Inc.  
Minneapolis

Blumentals/Architecture, Inc.  
Brooklyn Center

C.M. Architecture, P.A.  
Minneapolis

Cluts O'Brien Strother Architects  
Eden Prairie

Dovolis Johnson & Ruggieri, Inc.  
Minneapolis

The Ellerbe Becket Company  
Minneapolis

Bernard Jacob Architects Ltd.  
Minneapolis

Krech, O'Brien, Mueller &  
Wass, Inc.  
Inver Grove Heights

L & M Associates, Ltd.  
Edina

McGuire/Engler/  
Davis Architects, P.A.  
Stillwater

Opus Architects & Engineers, Inc.  
Minneapolis

RSP Architects, Ltd.  
Minneapolis

SKD Architects, Inc.  
Minneapolis

Vanney Associates  
Eagan

Yaggy Colby Associates  
Rochester

Martha Yunker Architecture  
Minneapolis

**Industrial/Manufacturing/  
Warehousing**

Blumentals/Architecture, Inc.  
Brooklyn Center

Cording-Natwick-Hilbert  
Architects, Inc.  
Apple Valley

Dovolis Johnson & Ruggieri, Inc.  
Minneapolis

Green, Nelson & Weaver, Inc.  
Minneapolis

Hammel Green and  
Abrahamson, Inc.  
Minneapolis

Helgeson Desnick Isenberg  
Minneapolis

Krech, O'Brien, Mueller &  
Wass, Inc.  
Inver Grove Heights

Miller-Dunwiddie-Associates, Inc.  
Eden Prairie

Opus Architects & Engineers, Inc.  
Minneapolis

Orr-Schelen-Mayeron &  
Associates, Inc.  
Minneapolis

RSP Architects, Ltd.  
Minneapolis

Schwarz/Weber Architects, Inc.  
Minneapolis

Setter, Leach & Lindstrom, Inc.  
Minneapolis

TKDA  
St. Paul

**Medical Facilities/Health  
Care - In-Patient and  
Out-Patient Care and  
Dental Facilities**

Abendroth, Rego & Youngquist  
Architects, Inc.  
St. Louis Park

The Alliance, Inc.  
Minneapolis

Cluts O'Brien Strother Architects  
Eden Prairie

The Ellerbe Becket Company  
Minneapolis

Tom Ellison Architects  
Minneapolis

Engan Associates: Architects  
Willmar

James Forberg Architects, Ltd.  
Burnsville

Foss Associates  
Moorhead

Grooters Leapaltd Tideman  
Architects  
St. Cloud

Hammel Green and  
Abrahamson, Inc.  
Minneapolis

Hills Gilbertson Architects, Inc.  
Minneapolis

Horty, Elving & Associates, Inc.  
Minneapolis

Jordan Architects, P.A.  
St. Paul

KKE Architects  
Minneapolis

Miller-Dunwiddie-Associates, Inc.  
Eden Prairie

Orr-Schelen-Mayeron &  
Associates, Inc.  
Minneapolis

Setter, Leach & Lindstrom, Inc.  
Minneapolis

Skaaden-Helms Architects, Inc.  
Edina

**Churches/Worship  
Facilities**

The Adkins Association, Inc.  
St. Paul

Dennis Batty & Associates, Inc.  
Minneapolis

Frederick Bentz/Milo Thompson/  
Robert Rietow, Inc.  
Minneapolis

K.C. Busch and Associates  
St. Paul

Close Associates, Inc.  
Minneapolis

Cording-Natwick-Hilbert  
Architects, Inc.  
Apple Valley

Cunningham Hamilton Quiter, P.A.  
Minneapolis

Engan Associates: Architects  
Willmar

Hagemeister & Mack, Architects  
St. Cloud

Hammel Green and  
Abrahamson, Inc.  
Minneapolis

Helgeson Desnick Isenberg  
Minneapolis

Jafvert Mueller Architects, Inc.  
Bloomington

Kodet Architectural Group, Ltd.  
Minneapolis

McGuire Courteau Lucke  
Architects, Inc.  
St. Paul

Morrison/Waljarvi Architects, Inc.  
White Bear Lake

Opus Architects & Engineers, Inc.  
Minnetonka

Schwarz/Weber Architects, Inc.  
Minneapolis

Sessing Architects, Inc.  
St. Paul



## **Municipal Buildings - City Halls, Fire and Police Stations, Park and Recreation Facilities, etc.**

The Adkins Association, Inc.  
St. Paul

Ankeny Kell Richter Walsh,  
Architects, P.A.  
St. Paul

BRW Architects, Inc./BRW, Inc.  
Minneapolis

Bonestroo, Rosene, Anderlik &  
Assoc., Inc.  
St. Paul

Cluts O'Brien Strother Architects  
Eden Prairie

Cording-Natwick-Hilbert  
Architects, Inc.  
Apple Valley

The Ellerbe Becket Company  
Minneapolis

Engan Associates: Architects  
Willmar

EOS Architecture  
Excelsior

KKE Architects  
Minneapolis

Kodet Architectural Group, Ltd.  
Minneapolis

Lightowler Johnson Associates, Inc.  
Moorhead

Lindberg Pierce, Inc.  
Minneapolis

McMonigal Architects  
Minneapolis

Meyer, Scherer & Rockcastle, Ltd.  
Minneapolis

Morrison/Waljarvi Architects, Inc.  
White Bear Lake

Orr-Schelen-Mayeron &  
Associates, Inc.  
Minneapolis

The Leonard Parker Associates,  
Architects Inc.  
Minneapolis

Setter, Leach & Lindstrom, Inc.  
Minneapolis

the Stanius Johnson Architects, inc.  
Duluth

TKDA  
St. Paul

Wemlinger Architecture  
St. Cloud

Winsor/Faricy Architects, Inc.  
St. Paul

Wold Architects  
St. Paul

Yaggy Colby Associates  
Rochester

## **Education Academic Buildings - K-12 Schools, College Classrooms, Labs, Research, Recreation, and Athletic Facilities, etc.**

Abendroth, Rego &  
Youngquist, Inc.  
St. Louis Park

The Adkins Association, Inc.  
St. Paul

Ankeny, Kell, Richter &  
Associates, Ltd.  
St. Paul

Armstrong, Torseth, Skold and  
Rydeen, Inc.  
Minneapolis

The Associated Architects, Inc.  
St. Paul

BRW Architects, Inc./BRW, Inc.  
Minneapolis

Close Associates, Inc. Architects  
Minneapolis

Cunningham Hamilton Quiter, P.A.  
Minneapolis

The Ellerbe Becket Company  
Minneapolis

Engan Associates: Architects  
Willmar

EOS Architecture  
Excelsior

Foss Associates  
Moorhead

Green, Nelson & Weaver, Inc.  
Minneapolis

Grooters Leapaldt Tideman  
Architects  
St. Cloud

Group II Architects PA  
Marshall

Hammel Green and  
Abrahamson, Inc.  
Minneapolis

KKE Architects  
Minneapolis

Kodet Architectural Group, Ltd.  
Minneapolis

Korngiebel Architecture  
Hutchinson

McMonigal Architects  
Minneapolis

Melander, Melander &  
Schilling Architects  
Duluth

Morrison/Waljarvi Architects, Inc.  
White Bear Lake

Opus Architects & Engineers, Inc.  
Minnetonka

Orr-Schelen-Mayeron &  
Associates, Inc.  
Minneapolis

The Ostberg Architects  
St. Paul

The Leonard Parker Associates,  
Architects Inc.  
Minneapolis

RSP Architects, Ltd.  
Minneapolis

SEH Architecture  
St. Paul

Setter, Leach & Lindstrom, Inc.  
Minneapolis

the Stanius Johnson Architects, inc.  
Duluth

Stegner-Phelps Architects, P.A.  
Brainerd

Studio Five Architects  
Minneapolis

Wemlinger Architecture  
St. Cloud

Wold Architects  
St. Paul

## **Restoration/Preservation - Renovations, Restoration of Historic Architecture to Period, Stabilization and Preservation of Historic Structures**

Ankeny Kell Richter Walsh,  
Architects, P.A.  
St. Paul

Barbour LaDouceur Architects  
Minneapolis

Frederick Bentz/Milo Thompson/  
Robert Rietow, Inc.  
Minneapolis

Blumentals/Architecture, Inc.  
Brooklyn Center

Steven K. Buetow, Architect  
St. Paul

Dovolis Johnson & Ruggieri, Inc.  
Minneapolis

James Forberg Architects, Ltd.  
Burnsville

Miller-Dunwiddie-Associates, Inc.  
Eden Prairie

Wold Architects and Engineers  
St. Paul

## **Interior Architecture - Interior Design, Space Planning, System Furnishings, etc.**

Ankeny, Kell, Richter &  
Associates, Ltd.  
St. Paul

Cunningham Hamilton Quiter, P.A.  
Minneapolis

The Ellerbe Becket Company  
Minneapolis

Horty, Elving & Associates, Inc.  
Minneapolis

Jafvert Mueller Architects, Inc.  
Bloomington

Meyer, Scherer & Rockcastle, Ltd.  
Minneapolis

Mohagen Architects, Ltd.  
Wayzata

The Ostberg Architects  
St. Paul

The Leonard Parker Associates,  
Architects Inc.  
Minneapolis

RSP Architects, Ltd.  
Minneapolis

SKD Architects, Inc.  
Minneapolis

Wold Architects and Engineers  
St. Paul



**For Public Officials Only!**



**QUALIFICATION BASED SELECTION**  
**of**  
**Design Professionals**  
(Architects, Engineers, Surveyors and Landscape Architects)

**It's**

**COMPETITIVE - OBJECTIVE - LEGAL**  
**And proven in actual practice**

**If you need to know  
how to engage design professionals  
to achieve quality and cost effectiveness  
in public projects  
contact the**

**Minnesota Coalition for  
Qualification Based Selection, Inc.**

**AIA Minnesota**  
275 Market Street, Suite 54  
Minneapolis, MN 55405  
612/338-6763  
FAX: 612/338-7981

**Consulting Engineers Council of MN**  
5407 Excelsior Boulevard  
Minneapolis, MN 55416  
612/922-9696  
FAX: 612/927-8705



AM publishes a variety of directories to aid clients, design firms and the public in identifying any licensed design professional or specialized consultant that may be required for various building projects. For example, elsewhere in this issue is our annual directory of architectural firms.

The Directory of Consultants which follows is our second attempt at identifying those organizations which have very unique and specialized skills that may be necessary for certain project teams. All firms have offices in Minnesota and some have diversified, engineering skills which are broader than the narrow specialties of this directory.

We invite you to use this directory and let us know of any additional firms that should be invited to be part of our next Directory of Consultants.

Peter Rand, FAIA  
Publisher

## Legend

ASAP	American Society of Architectural Perspectivists
CSI	Construction Specifications Institute
FCSI	Foodservice Consultants Society
IALD	International Association of Lighting Designers
IES	Illuminating Engineering Society
NCAC	National Council of Acoustical Consultants
PE	Professional Engineer
RD	Registered Dietitian
RLS	Registered Land Surveyor
USITT	United States Institute of Theater Technology

## Accessibility/ADA/Code

### Access Associates

5609 Heather Lane  
Edina MN 55436  
612/925-5471  
Established 1991

Curtis L. Wiehle

Physical accessibility surveys and analysis. Plan review for accessibility and usability. ADA/MN 1340 compliance. Commercial/residential/recreational.

City of Edina, Edina, MN; Southwest Clinic, Edina, MN; St. Paul Companies, St. Paul, MN; Landmark Tower, St. Paul, MN; Marriott Southwest, Minnetonka, MN.

### Julee Quarve-Peterson Inc.

11290 50th Place North  
Plymouth MN 55447  
612/553-1246  
Fax: 612/557-1856  
Established 1984

Julee Quarve-Peterson

Fourteen years experience exclusively in accessibility through knowledge of architecture and program. Accessibility providing practical applications for cities, counties, education, medical, private corporations and outdoor recreation.

Mayo Foundation, Rochester, MN; Honeywell, Minneapolis, MN; Anoka County, MN; Hennepin Parks, MN; City of Burnsville, MN.

## Acoustical Design

### David Braslau Associates, Inc.

1313 5th Street S.E. Suite 322  
Minneapolis MN 55414  
612/331-4571  
Fax: 612/331-4572  
Established 1971

David Braslau PhD, PE, NCAC

Acoustical design of indoor and outdoor space for speech, music, and performance; sound and vibration isolation; sound system specification; design against environmental noise; acoustical measurements.

Eagan Central Middle School Music Educational Facilities, Eagan, MN; Combined Operations Center, Heathrow, London, England; Health Sciences Lecture Hall, Winona State University, Winona, MN; Chisago County Government Center, Center City, MN; *Builder's Guide* for noise attenuation, Metro Council.

### Kvernstoen, Kehl & Associates, Inc.

420 North 5th Street Suite 1055  
Minneapolis MN 55401  
612/333-5136  
Fax: 612/333-1020  
Established 1989

Steven Kvernstoen  
Robert Kehl

Room acoustics, sound design, mechanical noise control, A/V systems design/acoustical design. New design and testing/retrofit of existing facilities.

Minnesota Judicial Building, St. Paul, MN; Sundin Recital Hall, Hamline University, St. Paul, MN; Stillwater High School, Stillwater, MN; Dow Chemical Employee Development Center, Midland, MI; Bethlehem Baptist Church, Minneapolis MN.

### Midwest Acoustics and Electronics, Inc.

7300 France Avenue South Suite 201  
Edina MN 55435  
612/897-1814  
800/544-5311  
Fax: 612/897-1865  
Established 1974

Richard E. Van Doeren PhD, PE

Acoustical design and measurement re. reverberation, echo, room design, sound reinforcement, sound transmission, noise control, vibration control, community noise, occupational noise, precision acoustical measurements.

St. Luke's Catholic Church renovation, St. Paul, MN; Main Hall Auditorium renovation, University of Wisconsin, La Crosse, WI; First Bank Systems Boardroom, Minneapolis, MN; Target Distribution Center offices, Fridley, MN; Band Practice Room, Minnetonka High School, Minnetonka, MN.

## Audio/Visual

### Electronic Interiors Inc.

40 Mackubin Street  
St. Paul, MN 55102  
612/292-1035  
Fax: 612/292-1063  
Established 1986

Dickson Stewart  
Kate O'Reilly

Professional consultants and designers, product independent, specializing in incorporating technology into the architectural environment. Complete programming, budget, design, bid specifications, and master planning services.

The Minnesota Judicial Center, St. Paul, MN; University Center; Medtronic; Ramsey County Courthouse/City Hall; Carlson Companies.

### Kvernstoen, Kehl & Associates, Inc.

420 North 5th Street Suite 1055  
Minneapolis MN 55401  
612/333-5136  
Fax: 612/333-1020  
Established 1989

Steven Kvernstoen  
Robert Kehl

Preliminary studies & consultation; A/V systems design/acoustics design; architectural and structural/mechanical design coordination. Bidding documents preparation; construction management; on-site testing & assessment; computer modeling.

Dow Chemical Employee Development Center, Midland, MI; Basilica of the Sacred Heart, Notre Dame University, St. Cloud, MN; Minneapolis Community College Performing Arts Center, Minneapolis, MN; Dakota County Court House.



## ■ Michaud Cooley Erickson

1200 Lincoln Centre,  
333 South Seventh Street  
Minneapolis MN 55402  
612/339-4941  
Fax: 612/339-8354  
Established 1946

Dean A. Rafferty PE  
Monty L. Talbert  
Douglas C. Cooley PE

MCE provides specialized design of audiovisual presentation, cable or master television signal distribution, hospital nurse-call, paging, intercom, and sound reinforcement systems.

Redwood Valley Middle School and High School, Redwood Falls, MN; Dakota County Boardroom, Hastings, MN; Anoka Technical College Lecture Hall Addition, Anoka, MN; Montgomery-Lonsdale School District Auditorium Sound System, Montgomery, MN; Shoreview City Council Chambers, Shoreview, MN.

## Computer Systems/CAD

### ■ Solart, Inc.

1427 West 27th Street  
Minneapolis MN 55408  
612/872-7101  
Fax: 312/759-1111  
Other Offices: Chicago, IL  
Established 1992

Ronald Fergle AIA

Creation of CAD 3-D perspectives, renderings, and as-built drawings. Selection and setup of computers, plotters, printers, and networks. Autocad setup, customization, and training. Software programming.

Arcline Associates, CAD consulting, Oakbrook Terrace, IL; Premisys Corporation, CAD programming, Chicago, IL; Skytechnix Corporation, CAD programming, Chicago, IL; Alta Engineering, CAD training, Rolling Meadows, IL.

## Curtainwall Systems

### ■ Larson Engineering of Minnesota

3524 Labore Road  
White Bear Lake MN 55110  
612/481-9120  
Fax: 612/481-9201  
Other Offices: Naperville, IL (Chicago)  
Established 1978

Wayne C. Larson PE  
Lee A. Granquist PE

Larson Engineering provides structural design of curtainwall systems of all types. Curtainwall systems incorporating glass, stone, and metal panels. Air and water infiltration consultation. Design of atriums, skylights, glass rail, and miscellaneous curtainwall assemblies. Investigations and studies of existing systems.

First Bank Place, Minneapolis, MN; World Trade Center, St. Paul, MN; Illinois Center, Chicago, IL; Russian Embassy, Washington, D.C.; Republic Plaza, Denver, CO.

## Environmental Studies

### ■ David Braslau Associates, Inc.

1313 5th Street S.E. Suite 322  
Minneapolis, MN 55414  
612/331-4571  
Fax: 612/331-4572  
Established 1971

David Braslau PhD, PE,

Environmental assessments and impact statements; traffic, air quality, micrometeorology and environmental noise studies; indirect source permits; energy analysis; economic impact and cost/benefit studies.

Sci-Med Facility, Maple Grove, MN; Burlington Northern Intermodal Hub, Minneapolis/St. Paul, MN; Federal Law Enforcement Training Center, Glyn County, GA; Minneapolis Convention Center, Minneapolis, MN; St. Mary's Hospital, Rochester, MN.

### ■ Michaud Cooley Erickson

1200 Lincoln Centre,  
333 South Seventh Street  
Minneapolis MN 55402  
612/339-4941  
Fax: 612/339-8354  
Established 1946

Dean A. Rafferty PE  
Monty L. Talbert  
Douglas C. Cooley PE

MCE analyzes conditions and designs systems to address: indoor air quality; cogeneration; the use of well water for comfort cooling; and PCB, HCFC, and CFC elimination.

Northwestern National Life Insurance Company, Well Water Conservation and Conversion Plan, Minneapolis MN; Medtronic Business and Technology Center, Fridley, MN; HB Fuller Company Well Water Study, Vadnais Heights, MN; WCCO Indoor Air Quality Assessment, Minneapolis, MN; Onan Generator Plant, Fridley, MN.

## Fire Protection System Design

### ■ Michaud Cooley Erickson

1200 Lincoln Centre,  
333 South Seventh Street  
Minneapolis MN 55402  
612/339-4941  
Fax: 612/339-8354  
Established 1946

Dean A. Rafferty PE  
Monty L. Talbert  
Douglas C. Cooley PE

Evaluation of fire protection needs, including code review and hazard classification. Alarm, detection, and suppression systems design. Recommendations regarding "clean agent fire suppression" alternatives to halon.

Minnesota Men's Correctional Facility, Faribault, MN; (New) Children's Museum, St. Paul, MN; (New) Federal Reserve Bank, Minneapolis, MN; Mankato Civic Center and Arena, Mankato, MN; North Hennepin Community College, M/E Systems Master Plan and Improvements, Brooklyn Park, MN.

## Institutional Food Service

### ■ Robert Rippe & Associates Inc.

6442 City West Parkway  
Eden Prairie MN 55344  
612/944-2424  
Fax: 612/944-2860  
Established 1981

Robert Rippe RD, FCSI  
Richard Kukla FCSI  
Terry Pellegrino RD  
Steve Carlson  
Len Groschen

The firm plans foodservice facilities for healthcare, commercial, correctional and other institutional clients. Nationally recognized as healthcare specialists.

Federal Reserve Bank, Minneapolis, MN; Northwestern Memorial Hospital, Chicago, IL; State Farm Insurance Co., Corporate Headquarters, Bloomington, IL; Lakeville High School, Lakeville, MN; Herman Hospital, Houston, TX.

### ■ Van Hemert, Hahn, Farb & Associates

726 Saddle Wood Drive  
St. Paul, MN 55123-1692  
612/454-1174  
Fax: 612/454-1661  
Other Offices: St. Cloud, MN  
Established 1968

Jan Van Hemert FCSI  
Dennis Hahn  
Glen Farb

VHF Consulting/Design services for Commercial Kitchen, Laundry and Food Service Interiors. All designs on AutoCad. Experienced Consultants work directly with you and your clients from concept planning to final implementation, at minimum, space and equipment cost requirements.

Edina Schools, Edina, MN; Minnesota National Guard International Airport; Shooting Star Casino, Mahanomen, MN; St. Thomas University, Minneapolis, MN; St. Mary's Hospital, Rochester, MN.

## Speciality Lighting Design

### ■ Michaud Cooley Erickson

1200 Lincoln Centre,  
333 South Seventh Street  
Minneapolis MN 55402  
612/339-4941  
Fax: 612/339-8354  
Established 1946

Dean A. Rafferty PE  
Monty L. Talbert  
Douglas C. Cooley PE

MCE's services include: creative lighting design; computerized illumination level analysis and modelling; lighting mock-ups; custom fixture design and specification; and energy conservation recommendations.

St. Paul Companies Renovated Office Building, St. Paul, MN; Southdale Shopping Center, Edina, MN; Oak Ridge Conference Center, Chaska, MN; First Bank System Offices and Banking Area - First Bank Place, Minneapolis, MN; Shoreview Community Center, Shoreview, MN.



## Schuler & Shook, Inc.

123 Third Street North Suite 216  
Minneapolis MN 55401  
612/339-5958  
Fax: 612/337-5097  
Other Offices: Chicago, IL  
Established 1986

Duane Schuler	IALD, IES
Robert Shook	IALD, IES
Michael DiBlasi	USITT
Lauri Tredinnick	IES

The services we provide include:  
architectural lighting design; theater  
consulting; custom light fixture  
design; control systems; exterior  
building lighting; landscape lighting.

Theatre de la Jeune Lune, Minneapolis, MN; Twenty-five stores at the Mall of America, including Northwest Airlines and Wilson's Suede and Leather; the renovation of the Basilica of St. Mary's, Minneapolis, MN; Grand Casino Resorts; Azur Restaurant and Ballroom, Minneapolis, MN.

## Management

### A & E Management

4571 Niagara Lane  
Minneapolis MN 55446  
612/557-0142  
Fax: 612/557-9248  
Established 1986

Harold W. Biel	CPA
Ronald R. Hinrichs	
Gene M. Bachman	

Business advisors for small and medium sized practices. Specialists in computer implementation; project budgeting; cash flow; personnel, ownership transition. Contract staff for billing and accounting.

Have provided 50 area firms with professional services relating to practice management and special projects.

## Architectural Model/Renderings

### Janet Lawson, Architectural Illustrations

308 Prince Street Studio 316  
St. Paul, MN 55101  
612/224-8873  
Fax: 612/222-8568  
Established 1990

Janet Lawson

Interior and exterior perspective renderings and quick sketches in color or black & white.

Gangelhoff Center, Concordia College, St. Paul, MN; Apple Valley Police Department, Apple Valley, MN; Ashcroft, Minnetonka, MN; Martin Williams Advertising, Minneapolis, MN; Lutsen Resort & Sea Villas, Lutsen, MN.

### Ohm Associates

7397 Vancouver Road  
Eden Prairie MN 55346  
612/338-1634  
Established 1992

Jerrald E. Ohm	ASAP
----------------	------

Architectural delineator with architectural design background. Proficient in a variety of methods and media, from minimalist to realistic presentations in ink, ink/color & watercolor.

Butte Des Morts Golf Clubhouse, Butte Des Morts, IA; Chugiak/Eagle River, Anchorage School District; Mille Lacs Museum/Culture Center, Mille Lacs, MN; Ronald McDonald House, Minneapolis, MN; St. Vincent Medical Office Building, Billings, MT.

## Security System Design

### Michaud Cooley Erickson

1200 Lincoln Centre,  
333 South Seventh Street  
Minneapolis MN 55402  
612/339-4941  
Fax: 612/339-8354  
Established 1946

Dean A. Rafferty	PE
Monty L. Talbert	
Douglas C. Cooley	PE

MCE's in-house experts design state-of-the-art building security, access control, closed-circuit television surveillance, custom control, alarm and voice-monitoring systems.

Northwest Airlines Information Services Facility, Eagan, MN; Women's Correctional Facility, Shakopee, MN; Rochester Public Schools, Access Control and Monitoring Systems for 30 schools, Rochester, MN; FBS Customer Service, Vault, and Office Areas, First Bank Place, Minneapolis, MN; Cray Research Park, Eagan, MN.

## Signage Design

### Signia, Inc. Dimensional Graphic Consultants

420 North Fifth Street  
Minneapolis MN 55401  
612/333-1226  
Fax: 612/333-1229  
Established 1992

Frank Hickey	
Robert Peota	SEGD

Specialists in exterior and interior sign system design; creative and technical design; wayfinding evaluation; ADA compliance; criteria development; project supervision; value engineering; identity development; bid documents; cost analysis.

Honeywell Inc. Corporate Sign Standards, International; Williams Arena Renovation, University of Minnesota, Minneapolis, MN; Prairie Lakes Health Care Center, Watertown, SD; St. Cloud Hospital, St. Cloud, MN; Luther Northwestern Theological Seminary, St. Anthony, MN.

## Surveying

### Egan, Field & Nowak, Inc.

7415 Wayzata Blvd  
Minneapolis MN 55426  
612/546-6837  
Fax: 612/546-6839  
Established 1872

Richard L. Smith  
Jack Bolke  
Anton Strauss  
Scott Hillestad  
Ken Kasper

Providing insured professional services for boundary, topographic, as-built and site surveys, subdivision and condominium plats, and construction staking. Predesign survey experts, specializing in CAD.

Honeywell, Minneapolis, MN; McNulty Construction, Minneapolis, MN; Parkwood Knoll Construction, Edina, MN; E.F.H. Company, Minneapolis, MN; Minneapolis Community Development Agency, Minneapolis, MN.

## Schoell & Madson, Inc.

10590 Wayzata Blvd  
Minnetonka MN 55305  
612/546-7601  
Fax: 612/546-9065  
Other Offices: Eden Prairie, MN  
Established 1956

James Orr	PE
Kenneth Adolf	PE
Theodore D. Kemna	RLS

Schoell & Madson, Inc. provides engineering, surveying planning, soil testing, and environmental services including platting, topography, utility, grading and drainage plans, and environmental audits.

Target, Coon Rapids, MN; Sun Ray Shopping Center, St. Paul, MN; West Wind Center, Minnetonka, MN; Prairie Wind Shopping Center, Eden Prairie, MN; Creekside Crossing (196 units), Coon Rapids, MN.

## Vertical Transportation

### Lerch, Bates & Associates Inc.

706 2nd Avenue South Suite 950  
Minneapolis MN 55402  
612/332-5471  
Fax: 612/332-5657  
Other Offices: Los Angeles, CA; San Francisco, CA; Denver, CO; Atlanta, GA; Honolulu, HI; Chicago, IL; Baltimore, MD; New York, NY; Washington, D.C.; London, England; Paris, France.  
Established 1947

V.Q. Bates Jr	PE
James W. Fortune	
Bryan R. Hines	QEI

LBA, the largest firm of its kind, has provided consulting and engineering services for elevators, escalators and other vertical and horizontal systems since 1948.

Minnesota History Center, St. Paul, MN; Mall of America, Bloomington, MN; Dain Bosworth, Minneapolis, MN; Minneapolis Convention Center, Minneapolis, MN; LaSalle Plaza, Minneapolis, MN.



## ALLOFT PHOTOGRAPHY

11625 50th Avenue North  
Plymouth MN 55442  
612/553-0499  
Owner: John Geib

Aerial photography - from 10' to 200' precision, low altitude perspectives.

## RALPH BERLOVITZ THE ARCHITECTURAL PHOTOGRAPHER

8832 7th Avenue North  
Golden Valley MN 55427  
612/544-4900  
Fax: 612/546-9464  
Owner: Ralph Berlovitz

Serving architects, interior designers and the construction industry since 1985.

Photographer of interiors, exteriors and landscapes; contemporary designs, historic and restorations; construction, engineering and site developments.

Complete studio for models and furnishings.

Computerized image services: enhancements, retouching and composites.

## CAMERON ARCHITECTURAL PHOTOGRAPHY

556 Ashland Avenue  
St. Paul MN 55102  
612/297-0318  
Fax: 612/699-7031  
Owner: Don Cameron

Capabilities: ...35mm...2 1/4 x 2 1/4... 4x5...

Photography Currently Featured in: *Better Homes & Gardens Magazine*; *Mpls/St. Paul Magazine*; *American Bar Association Journal*; *Minnesota Monthly Magazine*.

Day Rate (8 hours): \$1,000.00

Portfolio is available upon request.

## JAMES ERICKSON PHOTOGRAPHY

700 Washington Avenue North  
Suite 401  
Minneapolis MN 55401  
612/332-5112  
Fax: 612/332-7416  
Owner: James Erickson

A full-service photographic studio specializing in both commercial and residential architecture. Photographing interiors, exteriors, aerials, landscape designs, models, and flat art in any format from 35mm to 8x10. Serving architects, designers, engineers, and construction firms since 1980.

## STUART LORENZ PHOTOGRAPHY STUDIO

16 North First Street Suite 100  
Minneapolis MN 55401  
612/341-1120  
Fax: 612/341-1121  
Toll Free: 800/728-5113  
Owner: Stuart Lorenz

Services and Specialties: A full-service photographic studio providing architectural project support. Photography in all formats for interior, exterior, furniture, product and documentation. Comprehensive estimates for projects on the drawing board, architectural models or completed projects at any location world wide.

## PHILLIP MACMILLAN JAMES ARCHITECTURAL PHOTOGRAPHY

2300 Hazelwood Avenue North  
St. Paul MN 55109-2649  
612/777-2303  
Fax: Call for Number  
Contact Person: Phillip James

- 23 years' experience bringing out the best in architectural and interior design projects

- Published in practically all major architectural and interior design magazines

- Our photos have helped numerous architects win awards for their projects

- Clients include local and national ad agencies, developers, P.R. firms, architects, interior designers, magazines, manufacturers, etc.

## SAARI & FORRAI PHOTOGRAPHY

9752 Quincy St. NE  
Minneapolis MN 55434  
612/780-3255  
Fax: 612/784-4588  
Owners: Denes Saari and Maria Forrai Saari

Services and specialties: Architectural, interior, aerial, industrial photography.

Full line of high quality photographic services for architecture, engineering and construction firms, interior designers locally and nationally.

Consulting on photography for promotional materials.

Creative approach toward client needs.

Nationally published.

Established in 1974.

## JERRY SWANSON PHOTOGRAPHY

P.O. Box 6718  
Minneapolis MN 55406  
612/339-1590  
612/750-1288  
Fax: 612/688-6545

Experienced professional. Understands the needs of architects, interior designers and corporations. Consistently delivers top quality images. Successfully undertakes challenging projects nation-wide. Able to deal with difficult lighting and adverse conditions and produce award-winning photographs. Available for commercial, residential and corporate assignments. Spectacular images just a phone call away. 339-1590/750-1288.

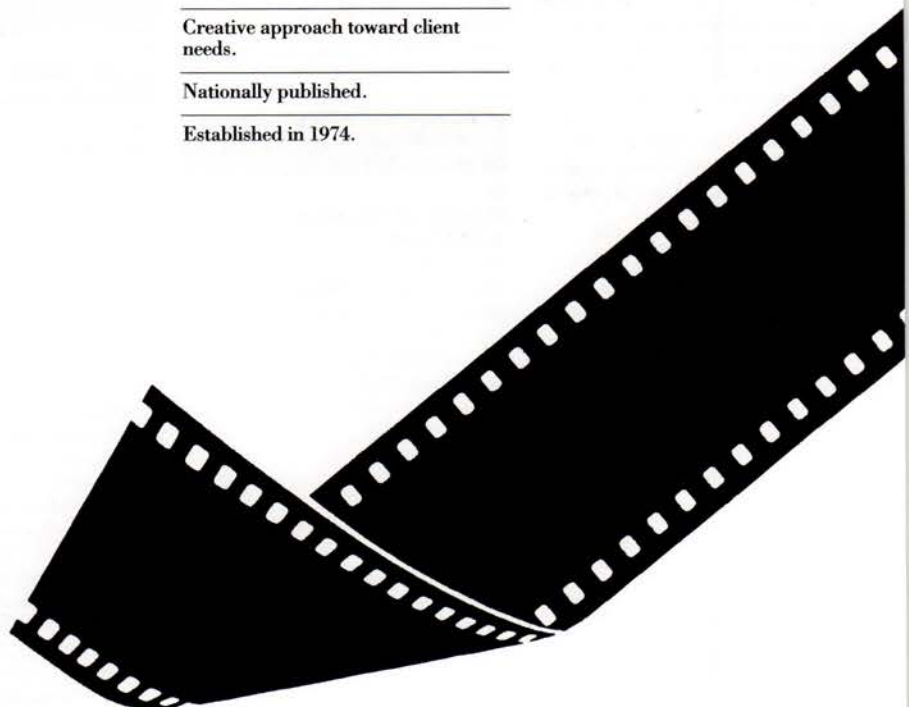



## Credits

(We encourage you to support the following architects, consultants and suppliers.)

### **Project: Aas residence**

Location: Duluth, Minn.  
Client: Hans and Martha Aas  
Architect: Salmela Fosdick Ltd.  
Project team: David Salmela,  
Cheryl Fosdick  
Structural engineers: Hurst &  
Henrichs Ltd.  
Contractor: Builders  
Commonwealth  
Other consultants: Shelter Supply  
Photographers: Peter Kerze,  
George Heinrich  
Windows: H-Windows  
(Shelter Supply)  
Danish flooring: Hans Aas  
Custom doors: Builders  
Commonwealth  
Danish furniture: Hans Aas  
Stone: Rais & Wittus Inc.

### **Project: Lewis residence**

Location: Sunfish Lake, Minn.  
Client: Diana and Ken Lewis  
Architect: Cuninghams Hamilton  
Quiter, P.A.  
Principal-in-charge: John Cuninghams  
Project manager: Lynette Pollari  
Project architect: Lynette Pollari  
Project team: Lynette Pollari,  
Fritz Haeg, Olaf Lukk,  
Steve Thompson  
Structural engineers: Clark  
engineering  
Contractor: Construction  
Concept, Inc.  
Interior design: Ramsey Engler Ltd.  
Landscape architect: Herb Baldwin  
Photographers: Balthazar Korab,  
Dana Wheelock  
Window: Lincoln Windows  
Lighting: Lightolier  
Roofing: GAF Fiberglass Shingles  
Stone/brick: Kasota Stone,  
Hearth & Mantel  
Concrete flooring: Northland  
Concrete  
Casework/woodwork: Beal  
Cabinets Inc.  
Custom furniture: Ramsey Engler Ltd.  
Craftsman/artist: Pegasus Studio  
Spine wall: Peterson Stucco

### **Project: Station 23 Lofts**

Location: Minneapolis  
Client: The Lander Group  
Architects: Dovolis Johnson &  
Ruggieri Inc.  
Principal-in-charge: Dean Dovolis  
Project architect: Scott Nelson  
Project designer: Michael Lander  
Structural engineer: Darg Bolgrean  
Menk Inc.  
Contractor: Katie Rose Restoration  
Landscape architect: John Ruggieri  
Photographer: Erik Rusley

## Advertising Index

AIA Documents, p. 70  
Albinson, p. 63  
Andersen Cabinet, p. 25  
Fred G. Anderson, Cov. II  
Architectural Consultants, p. 18  
Arteka Natural Green, p. 46  
Aspen Design Conference, p. 1  
Association Administrators &  
Consultants, p. 48  
  
Canton Lumber  
Company, p. 16  
Clinch-On Products, p. 63  
Cobb Strecker Dunphy &  
Zimmermann, Cov. IV  
Coming Soon /  
In Place, pp. 49-62  
Consultants Directory, pp. 103  
  
Doherty Rumble & Butler, p. 6  
  
Engineering Design  
Group, p. 66

Damon Farber, p. 69  
Gran-A-Stone, p. 25  
GS Direct, p. 66  
  
W. L. Hall Company, p. 4  
  
Independent Millwork, Inc., p. 20  
Index Of Firms  
By Building Type p. 99  
  
Kohler, pp. 12,13  
  
Leonard Street and Deinard,  
p. 65  
  
Michael J. McGlynn,  
Custom Furniture, p. 46  
Marvin Windows, pp. 8,9  
Mautz Paint, p. 2  
Minnesota Architects, p. 24  
Minnesota Ceramic Tile Industry,  
Cov. III  
Minnesota Drywall Council, p. 64

Minnesota Masonry  
Institute, p. 26  
Molin Concrete Products, p. 14  
Pacific Mutual Door  
Company, p. 3  
Paul's Woodcraft, p. 65  
Photographers Directory, p. 106  
Photographic Specialties, p. 12  
Photos Inc., p. 64  
Popham Haik Schnobrich &  
Kaufman, p. 67  
Prairie Restorations, p. 6  
Principle Fixture and  
Millwork, p. 10  
  
Quality Based Service, p. 102  
  
Soltis Plastering, p. 46  
Spancrete Midwest, p. 22  
  
Universal Designers and  
Consultants, p. 66  
  
Wells Concrete Products, p. 19



# AM

## *lost minnesota*



*The Radisson Hotel (1909-1982), 41-43 S. Seventh St., Minneapolis (at right), in the final stages of construction.*

When Edna Dickerson, the manager of a court-reporting school in Chicago, arrived in Minneapolis in 1907 to collect a multimillion-dollar inheritance, she probably had no idea how much attention she would receive. George Draper Dayton and other members of the business community wasted no time in telling her about the luxury hotel they believed was needed for the site next to Dayton's 5-year-old department store. Dickerson plunked down \$1.5 million to start the Radisson Hotel on its way.

The hotel, designed by the firm Long, Lamoreaux and Long of Minneapolis, began to rise in mid-1908. At the time, its 16-story height made it the second-tallest building in Minneapolis. The impressive street entrance boasted a 50-foot-long canopy of glass and iron, marble columns

and a glass-enclosed taxi-cab stand. William Frederick Behrens of New York designed the interior, adopting a French Renaissance style with copies of French period furniture, parquet floors, Circassian walnut walls, and patterned pink-and-gray marble lobby floors.

When the hotel opened Dec. 15, 1909, it had 425 rooms (prices ranging from \$1.50 to \$5 a day), a cigar shop with the capacity to store 1 million smokes, a library, a miniature Viking ship created by Edward Caldwell, a 975-foot-deep artesian well for drinking water, an electric revolving door, and a 6,500-square-foot kitchen. Each room had a telephone.

For 25 years, Edna Dickerson operated the hotel with her husband, Simon Kruse. The couple occupied the hotel's 13th floor. They opened

the famous Flame Room in 1925, grew fruits and vegetables for the hotel on a farm in Anoka County, and established the Radisson as one of the Midwest's finest hotels. In 1934 they ran into financial problems, and a mortgage company acquired the property. Soda bottler Tom Moore, a later owner, began renovating the hotel in 1947. He raised the room total to 565 and eventually refaced the building with a pink-and-white façade. Two decades after Curt Carlson bought the hotel in 1962, he decided he wanted a new hotel on the site.

The Radisson closed in November 1981, and its \$1-million demolition took place the following year. Its successor, the Radisson Plaza Hotel Minneapolis, opened in 1987.

*Jack El-Hai*



# Every profession has its tools.



## But it's the professionals behind the tools who make the difference.

When you get right down to it, almost anybody can throw a baseball. Or play an instrument. Or even hold a trowel. But when these tools are in the hands of professionals, the difference in quality becomes apparent. That's why you should award your contract to a tile contractor who employs union tile setters. When you do, you'll be engaging professionals whose job management experience and craft skills will protect you from costly job failures. They'll provide tile surfaces of lasting beauty that will help make your building more durable, fireproof, more attractive to tenants and maintenance free. And over the life of your building they'll save you money. Why not call on the best: Union Tile Contractors and Craftsmen. They're ready for you.

### THE SIGN OF A TILE PRO<sup>®</sup>

**Nobody builds like union contractors and craftsmen.**

International Masonry Institute • 823 15th Street, N.W., Washington, D.C. 20005 • 202/783-3908



**Contact Your Guildset Ceramic Tile Contractor For A Professional Installation**  
**Minnesota Ceramic Tile Industry**



# PROFESSIONAL LIABILITY INSURANCE



## BECAUSE SUBSTANCE MATTERS

For more than 30 years, professional liability insurance through CSDZ has sheltered the design and construction communities from the risk of loss.

We offer you the knowledge, foresight and staff expertise to put your mind at ease. We go beyond simply selling policies to provide comprehensive blueprints for risk management.

We'll design the best coverage plan with substance, for your firm.



Cobb, Strecker, Dunphy & Zimmermann, Inc.  
Suite 2000 150 South Fifth  
Minneapolis, MN 55402 (612) 339-7467

4726 East Towne Blvd. Suite 230  
Madison, WI 53704 (608) 242-2550



For All the Commitments You Make®