

AM

MAY/JUNE 1994 \$4.50
62364

architecture minnesota



N23942/S28982
Matthew Tibbatts
5300 Fremont Ave S
Minneapolis, MN 55419
Exp 8/13/95



WALLCOVERING • FABRIC • PAINT



PRATT & LAMBERT PAINTS, EXCLUSIVE CALIBRATED
COLORS IV FEATURED AT FRED G. ANDERSON,
WHERE THE EXPERT ADVICE IS AS GOOD AS OUR PAINTS!



FRED G. ANDERSON, INC.

CORPORATE HEADQUARTERS

5825 EXCELSIOR BLVD. • MINNEAPOLIS, MN 55416
MINNESOTA 612-927-1812 NATIONAL 1-800-365-2222 FAX 612-927-1851

REGIONAL OFFICES AND SHOWROOMS

CHICAGO • MILWAUKEE • DALLAS • INDIANAPOLIS • KANSAS CITY • ST. LOUIS

Marketplatz Mall Shopped Around And Chose Wells.

Single Source. Wells gives you a total concrete system by designing, fabricating, and installing your building. **Quick Installation.** Concrete components can be precast during foundation preparation and assembled directly from the delivery truck. Your on-site construction time and your costs can be dramatically reduced. **Multiple Finishes.** Your options of patterns, textures, and colors are nearly limitless. Exterior finishes may be designed to achieve a specific color or effect. **Wells' Advantages.** Over thirty years of experience, along with computer-aided drafting, an in-house engineering staff, and a team of highly trained craftsmen, ensure you a quality structure. Rely on Wells for a building that's durable, energy efficient, fire-resistant, and flexible for expansion.



P.O. Box 308 • Wells, Minnesota • 1-800-658-7049



P R E C A S T • P R E S T R E S S E D • P R E F E R R E D



**Principle Fixture
and Millwork, Inc.**

P.O. Box 567

5175 260th Street

Wyoming, Mn 55092

Tel. 612•462•8931

Fax 612•462•8978



**First Bank Place
Minneapolis, Minnesota**

Columns, Mouldings, Wall Paneling, Casework

Materials: Maple Solids, Fabric Covered Wall Pan

Reconstituted Birdseye Maple Veneer

Black Lacquer Painted Buffed Columns

Designer: RSP Architects **Photography:** Bob Pea

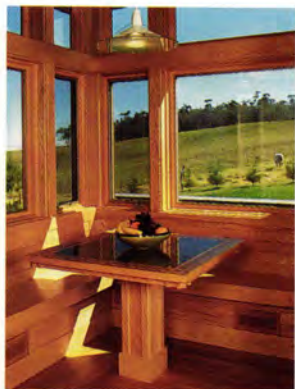

22. Hawaiian views



26. Tectonic living

- 5 Sketches
- 13 Previews
- 15 Practice
- 19 Up close: Outgoing
AIA V.P. Jim Cramer,
by Gayle Worland
- 21 Editorial: Housing crunch

-
- 22 **Three new houses,
reviewed by Robert Gerloff
and Eric Kudalis**
 - 36 **The affordable
housing crisis:
A round-table discussion**
 - 38 **Streets of reality:
Suburban development,
by Frank Edgerton Martin,
photography by
Christopher Faust**
 - 42 **Learning from the
vernacular, by Robert Gerloff**
 - 44 **Bleak house:
A history of public housing,
by David Anger**
-

- 75 1994 Directory of AIA Minnesota firms
- 99 Index of firms
- 103 Consultants directory
- 107 Advertising index
- 107 Credits
- 108 Lost Minnesota



30. Norwegian whimsey

Cover:

A speculative house in Hawaii.

Architect: Mulfinger, Susanka &
Mahady Architects.

Photographer: Kevin Ireton.

Architecture Minnesota is published bimonthly by AIA Minnesota. The opinions expressed herein are not necessarily those of the Board of Directors or the editorial staff of *Architecture Minnesota*. Editorial offices: International Market Square, 275 Market Street, Suite 54, Minneapolis, MN 55405. (612) 338-6763. FAX: (612) 338-7981. Note to subscribers: When changing address, please send address label from recent issue and your new address. Allow six weeks for change of address. Subscription rate: \$18 for one year, \$3.50 for single issue. Postmaster: Send address change to *Architecture Minnesota*, International Market Square, 275 Market Street, Suite 54, Minneapolis, MN 55405. Second-class postage paid at Minneapolis, MN, and additional mailing offices. Advertising and Circulation: *Architecture Minnesota*, International Market Square, 275 Market Street, Suite 54, Minneapolis, MN 55405. (612) 338-6763. Printed by St Croix Press. Color separations by Spectrum, Inc. Copyright 1994 by *Architecture Minnesota* (ISSN 0149-9106).

Editor

Eric Kudalis

Contributing Editors

Bill Beyer, Steven Buetow, Jack El-Hai,
Robert Gerloff, Camille LeFevre,
Bruce N. Wright

Correspondents

John Albers, Tim Alt, Heather Beal,
Bette Hammel, Janet Johnson,
Harold Skjelbostad, Sara Stafford,
Janet Whitmore

Graphic Design

Rubin Cordaro Design

Photographer

Don F. Wong

Advertising Sales

Judith Van Dyne

Circulation Distribution

Sarah J. Leslie

Publisher

Peter Rand, FAIA

Not just another pretty picture

In fact in many ways these durable prairie grasses and wild flowers represent a troubled environment. You see, too many of these gems have been traded for cornfields, bluegrass, asphalt and landfills. We are now left with a weakened, less diverse environment that puts our own global status at risk.

By restoring native plant communities to the built landscape you can help establish a better balance, doctoring the environment and ultimately ourselves. It can also be cost effective and esthetically sublime.

To find out how our ideas and materials can work into your site plans please call.



Prairie Restorations, Inc.

P.O. BOX 327
PRINCETON, MN 55371
612-389-4342

AQUARIUM DESIGNS INC

Custom Aquarium Installations



Residential • Commercial • Exhibits • Maintenance
Showroom Hours By Appointment

4240 West 76th Street • Edina, Minnesota • 55435-5108 • USA
(612) 831-8575 • (800) 213-8375 • FAX (612) 831-8642
Quality Aquarium Systems Since 1978

AIA Minnesota A Society of the American Institute of Architects

Board of Directors

Alexander Ritter, AIA, President
Thomas C. Van Housen, FAIA, President-Elect
Robert DeBruin, AIA, Secretary
Ronald Stanius, AIA, Treasurer
C. Jay Sleiter, AIA, Immediate Past President
William Beyer, AIA, President,
Minneapolis Chapter
Harold Kiewel, AIA, President,
St. Paul Chapter
Russ Betts, AIA, President
Northern Minnesota Chapter
Gail Andersen, AIA, Director
William Armstrong, AIA, Director
Steve Edwins, AIA, Director
Richard Engan, AIA, Director
John Klockeman, AIA, Director
Eldon Morrison, AIA, Director
Steven McNeill, AIA, Director
Christine Zagaria, AIA, Director
Harrison Fraker, FAIA, Director
Lisa Nelson, Associate Representative
Ray Dehn, Student Representative
Duane Kell, FAIA, Regional Director
James Miller, AIA, Regional Director
Beverly Hauschild, Hon. AIA,
Executive Vice President
Peter Rand, FAIA, Executive Vice President

AIA Minnesota Publications Committee

Janet Whitmore, Chair
John Albers, AIA
Tim Alt, AIA
Heather Beal
George Cundy, AIA
Janet Johnson
Andrea Stephenson Komschlies
Carolyn Krall, AIA
Harold Skjelbostad
Sara Stafford
Jeffrey L. Walz

Editorial Advisory Board

Edward J. Kodet, FAIA
Michael Plautz, AIA
Kenneth Potts, AIA

Minnesota Architectural Foundation

James O'Brien, AIA, President
David Runyan, AIA, Vice President
Craig Rafferty, FAIA, Secretary
Robert Rietow, AIA, Treasurer
John Gaunt, FAIA
Frank Nemeth, AIA
Leonard S. Parker, FAIA
Ralph Rapson, FAIA
Julie Snow, AIA

AIA Minnesota Staff

Beverly Hauschild, Hon. AIA,
Executive Vice President
Peter Rand, FAIA, Executive Vice President
Deanna Christiansen, Program Director
Ellen Jambois, Convention Sales/
Public Relations
Doug F. Kooren, Financial Manager
Eric Kudalis, Editor
Sarah J. Leslie, Information Systems Director
Judith Van Dyne, Advertising Sales

AIA Minnesota
International Market Square
275 Market Street, Suite 54
Minneapolis, MN 55405
(612) 338-6763
Fax: (612) 338-7981

AM

sketches



Construction will begin this spring on a 15-story Minneapolis Federal Building-U.S. Courthouse across Fourth Street from City Hall downtown. Designed by Minnesota native William Pedersen of Kohn Pedersen Fox in New York, the 494,000-square-foot, granite-and-precast building is being developed by an affiliate of BPT Properties in Washington, D.C., with The Alliance of Minneapolis as associate architects. The \$91.5 million structure will house courtroom and office space for the U.S. District Court, the U.S. Bankruptcy Court and related judicial and executive agencies, including the U.S. Attorney. Special features include a 40,000-square-foot public plaza facing City Hall. Completion is slated for summer 1996.

This convex/concave table, designed by Minneapolis architect Vince James, is a gem sitting delicately on its base. A steel base with black-oxide finish clamps to a cherry top. The concave steel connection helps minimize the impact of steel against wood, creating a light appearance that emphasizes the wood. The top tapers to one-eighth-inch edges. James's other furniture includes a coffee table, secretary and another small table.



UNEQUALED SYSTEMS

Unique **Carlisle** Roofing Systems... People... Working For You

By specifying a unique Carlisle commercial/industrial single-ply roofing system, such as our Mechanically-Fastened System, you benefit two ways. First, you are the beneficiary of a first-class system, and secondly, you have Carlisle's unique team of design, research and quality control people working for you.

Carlisle's focused design staff produce user-friendly specifications and details and supply in-depth systems' information for you. One mission of Carlisle's talented research personnel is to make sure all products work in harmony within the system, making your job easier.

Pictured from left:
Alan Thornburgh,
*Manufacturing
Quality*

Sue Adams, *Design
and Review*

Bill Reisinger,
Installation Quality

Bill Schneider,
*Research and
Development*

Intelligent manufacturing people are dedicated to the production of higher quality membranes for all Carlisle systems. Installation quality of these same systems is verified for you and your clients after installation by our renowned technical representatives.

Specify one of Carlisle's Unequaled Systems with its unique back-up team of experts and participate in The Carlisle Difference.

Contact your local sales representatives for additional information or call, toll free - 800-233-0551; in PA 800-932-4626; in Canada 416-564-5557.



**ARCHITECTURAL
CONSULTANTS, INC.**
5500 Lincoln Drive, Suite 155, Edina, MN 55436
(612) 935-9800 FAX (612) 935-8502

—Manufacturer's Representatives & Distributors—

Carlisle is a trademark of
Carlisle Corporation
© Carlisle Corporation 1992

CARLISLE
THERE *Really* IS NO EQUAL. **Carlisle SynTec Systems**
P.O. Box 7000 • Carlisle, PA 17013-0925



Hot off the presses

The Ecology of Commerce



In *The Ecology of Commerce: A Declaration of Sustainability*, Paul Hawken examines the negative impact a profit-driven economy has on the environment. Not necessarily against big business, Hawken believes commerce and ecology can and should work hand in glove. While Hawken tells us that every commercial venture in the industrial world degrades the environment, he calls for a system where the opposite is true, where our search for commercial profit works toward sustaining the planet. The author offers suggestions for reducing environmental degradation and encouraging green progress. Hawken is the author of *The Next Economy* and *Growing a Business*, and co-author of *Seven Tomorrows: Toward a Voluntary History*. He has founded several businesses, including the Smith and Hawken catalog company. *The Ecology of Commerce* is published by HarperBusiness, a division of HarperCollins Publishers.

Now in a revised edition, *Architects on Architecture: New Directions in America* has become a classic on modernism since its publication in 1966. The book is unique in that the story of modernism is told in the voices of architects who made 20th-century modernism a driving force that has affected all aspects of our daily lives. Author Paul Heyer's interviews reveal the philosophies, values and aesthetic sensibilities of more than 40 architects. Among those featured are Ralph Rapson, Walter Gropius, Paolo Soleri, Le Corbusier, Mies van der Rohe, Eero Saarinen, I.M. Pei, Frank Lloyd Wright and Buckminster Fuller. President of the New York School of Interior Design, Heyer is the former dean of the Pratt Institute's School of Architecture and is the author of *American Architecture: Ideas and Ideologies in the Late Twentieth Century*. *Architects on Architecture* is published by Van Nostrand Reinhold.



FRANK LLOYD WRIGHT AND JAPAN



Frank Lloyd Wright and Japan, by Kevin Nute, examines the influence Japanese art and architecture had on the architect's early work by looking at eight specific art forms, from woodblock prints to publications and individual buildings. Through text and graphics, the book compares Wright's perception of traditional Japanese art and architecture to his own organic design principles. We learn how Wright brought together disparate forms and ideas to create a synthesis that became uniquely his own. Wright himself, however, would beg to differ with the author and other theorists, claiming that Japanese art had no direct impact on his creative process. Well, see for yourself. Nute has practiced architecture in London, Hong Kong and Singapore, and was a Fulbright Scholar at the University of California at Berkeley and a Monbusho Research Scholar at the University of Tokyo. *Frank Lloyd Wright and Japan* is published by Van Nostrand Reinhold.

As highways and suburban office parks continue to swallow the landscape, the need for sound urban planning is ever more relevant. In *Urban Design: The American Experience*, Jon Lang calls attention to the efforts of designers who are creating livable, enjoyable and inspiring built environments. Urban design, he says, must be user oriented to achieve a higher quality of life in our cities. The author reports on the 20th-century's major urban-design efforts, from the City Beautiful movement through post-World War II urban design, examining the key factors that led to the development of our cities in the modern car-dominated era. Lang is a professor of architecture at the University of New South Wales in Sydney, Australia and director of urban design of the Environmental Research Group in Philadelphia. *Urban Design* is published by Van Nostrand Reinhold.



Designing America: Creating Urban Identity, by Joel B. Goldstein and Cecil D. Elliott, discusses how urban spaces are designed, financed and developed in America. More than 200 photographs, illustrations and maps accompany numerous case studies of successful projects that have transformed underutilized and sometimes hostile urban areas into vibrant spaces. The authors zero in on the small projects that often get overlooked. Historic perspectives are weighed against current conditions and future needs as the authors suggest ways to improve the urban environment. Goldstein is a professor of city and regional planning at the School of Urban Design and Public Affairs at the University of Texas at Arlington. Elliott is emeritus professor and former chair of the architecture and landscape architecture department at North Dakota State University. *Designing America* is published by Van Nostrand Reinhold.

In recognition of the recent
retirement of Frederick Bentz, FAIA,
the principals and staff of
FREDERICK BENTZ / MILO THOMPSON / ROBERT RIETOW, INC.
proudly celebrate our 23 year collaboration
and reaffirm our commitment to the high standards of
Professionalism, Quality Design and Exemplary Service
upon which the firm was founded.

Clients from 1971, many on a repeat basis, include:

Dayton Hudson Properties
Dain, Kalman & Quail, Inc.
Knutson Company
Dayton Hudson Corporation
Minneapolis Public Housing Authority
St. Olaf Catholic Church
Concordia College
Kindy Optical Company
Whitney Land Company
State of Minnesota
Platt, Tschudy, Norton and Co., Inc.
Gary and Susan Rappaport
Swanson Abbott Development Company
University Retired Professors
St. Croix Lutheran High School
General Growth Companies
Webster Intermediate School
Dain Realty
Prince of Peace Lutheran Church
Marguerite and Don Harvey
Nekoosa Elementary School
U.S. Postal Service
Peck & Peck
White Bear Lake United Methodist Church
Christian Zank
Minneapolis Board of Education
Towle Company
Title Insurance Company of Minnesota
Minnetonka United Methodist Church
University of Minnesota
University of Minnesota - Duluth
Minong Elementary School
St. Stephanus Lutheran Church
Bemis Company, Inc.
Towle/Title Insurance Company
Minnesota Federal
Platt Investment
Immaculate Conception Church
Beautiful Savior Lutheran Church
Temple Israel
First United Methodist Church
Title Insurance
NAPCO
Holy Name Church
Powderhorn Development Corporation
Woodbury Baptist Church
Johnson Institute
Paul and Carol Olson
Atonement Lutheran Church
L.L. LeJeune Company
St. Luke's Lutheran Church
Fine Associates
Minneapolis Community College

Blandin Foundation
Good Samaritan United Methodist Church
of Edina
Minneapolis Public Library System
Bruce and Judi Tennebaum
Lowertown Redevelopment Corporation
Stephen and Ann Pflaum
Forsythe Associates
St. Paul's Lutheran School
Center Companies
Metropolitan Corporation
Minnesota Valley Lutheran High School
Church of the Holy Name
Bemis Company
John and Susan Grossman
Minneapolis Park & Recreation Board
Northwestern National Bank
Larry and Jean LeJeune
Linda and Warren Mack
Grandma Gebhard's
Richard Swanson
Lynn and Lois Donahue
Citizen's Bank
St. Joseph the Worker Catholic Church
Hasca County
Heymaker Corporation
Brunswick United Methodist Church
Westwood Lutheran Church
Embassy Suites
City of Minneapolis
Radisson Hotels
Westminster Presbyterian Church
Corporate Property Investors
Ruhr/Paragon
Kerr Company
Schilling Travel Agency
Hennepin County
Pointe Development
Standish School
Unity Church
Winona State University
Craig Oberlander
Basilica of St. Mary
Burlington Northern
Lake Country School
Steve and Mary Watson
Hutchinson Schools
Thomas Lohmann
Trizec Corporation
Dayton's Marshall Field's Hudson's
Hamline University
Norwest Bank
Wooddale Church

Metropolitan State University
City of Farmington
Michael and Diane Feldman
Myron and Anita Kunin
Bruce Goldstein
Barberg Associates
Baxter's Books
Hope Presbyterian Church
LaCorte Inn
Russell Dalsin
American Public Radio
City of St. Paul Planning Department
Hoigaards, Inc.
Tipton Lakes Co.
Investors Savings Bank
St. Anthony Main, Ray Harris
Horst & Friends, International
Aveda Corporation
City Hall, City of Rochester
Cathedral Church of St. Mark
Kenneth Beltger
St. John's University
Minneapolis Technical College
Minnesota Historical Society
St. Luke's Church
Central Lutheran Church
Bethel College
Beaute Techniques
Suzanne Bales and Tom Mensing
Aurora - St. Anthony Area Block Club, Inc.
Perry Schwartz
McLaughlin Equities
Granada Royale Hotels - Robert Wooley
Cornell Moore
Pinehurst Properties
Lee Heutmaker
Regency Center Partners
City of Green Bay
Mandalyne, Inc.
McDevoo
Bream Development
Heyco Developers
Andrew and Kathleen Scott
Old Town Restorations, Inc.
Brighton Development
John McGorry
La Puerta Abierta United Methodist Church
Randy Giesen
Loud and Jac de Hoog
Hennepin County Library System
Suburban Hennepin Regional Park District
Minnesota School for the Blind and the
Physically Handicapped

Frederick Bentz A retiring architect looks back on 46 years in the profession

Things change. Some things, however, stay the same. Frederick Bentz, a founding principal of the Minneapolis architectural firm Frederick Bentz/Milo Thompson/Robert Rietow, Inc., believes young architects still need basic training that can only be gained through a strong mentor.

"The mentoring process is going to remain important to young architects," says Bentz, noting that formal academic work is only the beginning of the architectural training process. "Young architects must spend time with those architects who have contributed to the profession."

Now retiring from a profession that has seen enormous changes since he graduated from the University of Minnesota's architecture program in 1948, Bentz cites Minneapolis architect Robert Cerny as one of the strongest influences in his career.

"Cerny was instrumental because he was one of the first in the community to emphasize the need for strong marketing," Bentz says.

Back in the late '40s architecture was just coming out of the doldrums of the Great Depression and Second World War. Marketing was not a paramount business consideration because there was nothing to market. The construction industry had virtually screeched to a halt with the 1929 stock-market crash. Architects found some work through federally sponsored programs, but for the most part they had lots of time on their hands.

Bentz says that after the war, architectural firms were fairly casual. Business was drummed up through word of mouth. Clients, who hadn't built a school or office building in 20

years, lacked sophisticated knowledge of the building industry. For that matter, many firm principals lacked real experience.

All that was to change. Modernist principles, espoused by the likes of Mies van der Rohe and Walter Gropius, came ashore. A new prosperity was bubbling up and the

building industry took off.

"We didn't have specific training to respond to modernism at the time," Bentz says.

He notes, however, that U of M was one of the first architecture schools in the 1940s to abandon the Beaux-Arts system and embrace modernism. Minnesota fully endorsed modernism with the arrival of Ralph Rapson as head of the architecture program in 1954.

Bentz began his career with one of the Twin Cities' oldest and most established

firms, Long & Thorshov, which at one time had been known as Long & Kees and eventually became Thorshov & Cerny and then The Cerny Associates. During the late 1940s, Bentz says, Cerny was conducting a "one-man crusade to develop an interest in contemporary architecture in the Twin Cities."

Bentz worked in Cerny's office under a number of positions. Finally in 1971, he teamed with Milo Thompson and Robert Rietow to form their own firm.

The design process, Bentz notes, has become more complex over the years. The days of the master architect are long gone. Instead, the design team is comprised of a series of experts, from architects to engineers, energy-efficiency experts, lighting consultants, contractors and others. "Buildings have become much more complex because of advanced technology," Bentz says. As a result, many firms are forming collaborative teams with other architectural firms and engineers to maintain a competitive edge. Firms with different strengths complement each other on projects.

The down side of a more diverse design team is that the architect can get lost in the shuffle.

"Things will continue to get increasingly competitive over the years," Bentz says, "and we need to find ways that will ensure architects of their appropriate role in the design/construction process. We need to continue to expand our skills to lead the management team."

Despite the move toward specialization and collaboration, Bentz says that the architect is still the generalist on the design team, the one who has the overall vision of a particular project.

To remain competitive, the architect must look for ways to get involved in the community, business world and political power structure.

"Community service is important," Bentz says. "It can only help your practice and help increase the architect's public visibility." **Eric Kudalis**



Frederick Bentz, retiring after a 46-year architectural career, says it's important for architects to be involved in the community.

THIS BANK SELECTED US BECAUSE WE PAID HIGHER

It looks less like a bank and more like an English country manor. But the charm of the Investors Savings Bank belies the challenges its design and construction presented. Particularly to Marvin Windows and Doors.

For one thing, fast-track construction scheduling was necessary due to constantly evolving design constraints. For another, it wasn't until thermal efficiency, condensation resistance and aesthetics were factored in that wood was chosen over aluminum. Consequently, Marvin wasn't selected for the job until construction was underway, making manufacturing and delivery deadlines extremely tight.

But Marvin's biggest challenge proved to be the building's three massive window and door assemblies, the largest of which measures 28 feet wide by 30 feet high. Using a combination of sturdy Magnum Double-Hungs and French Doors, Marvin not only built them on schedule, but also engineered them prior to delivery to guarantee they would withstand the strong, prevailing winds off the lake. And, like all 177 of the bank's other made-to-fit windows and doors, they were built with features designed specifically for the project. Features such as authentic divided lites, interior windows and doors glazed to match those on the exterior and a durable, factory applied finish in two complementary colors; Midnight Teal for the sash



FREDERICK BENTZ/MILO THOMPSON/ROBERT RIETOW INC.



INTEREST.



2600 FOSHAY TOWER • MINNEAPOLIS, MN 55402 • (612) 332-1234

and Graphite Grey for the frames.

Shortly after its completion, Investors Savings Bank was named the NAIOP Build To Suit Building of the Year. Which just goes to show that paying extra interest can result in some handsome dividends.

MAKE US YOUR FIRST CALL, NOT YOUR LAST RESORT.

If your new construction project needs special attention or you've got a window design problem you just can't solve, call the one company you know will have the right solution. Call Marvin Windows and Doors at **1-800-346-5128** (1-800-263-6161 in Canada). Or mail the coupon for a free catalog featuring our entire line of made-to-order Marvin windows and doors.



Send to: Marvin Windows and Doors
Warroad, MN 56763

Name

Company

Address

City State

Zip Phone

Please send me: ☐ Residential Catalog
☐ Commercial Catalog

MARVIN
WINDOWS & DOORS
MADE TO ORDER.



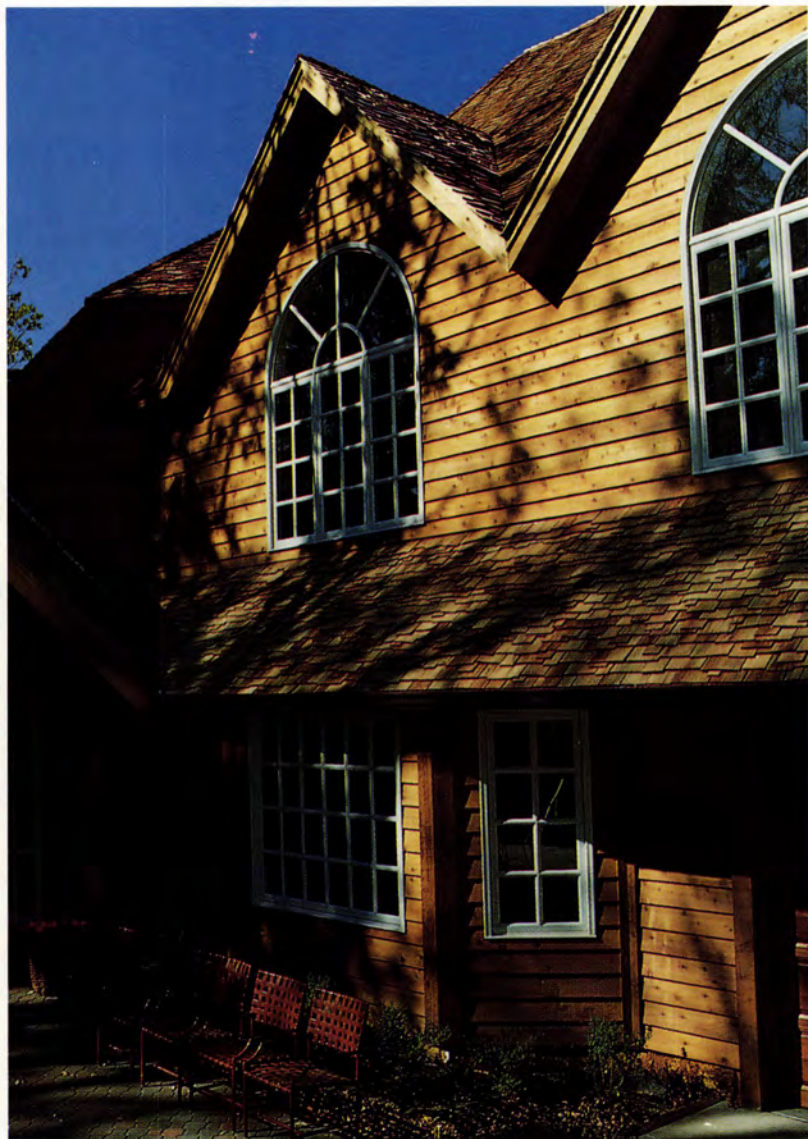

PHOTO: JIM MAJERUS

CEDARPRO®
PREMIUM SELECT
KNOTTY CEDAR

Now Cedar You Can Trust from a Source You Can Trust!

Why CedarPro®? Says Builder Jeff Gustafson:

"Stunning! Inviting! Home! That's what my clients think when they see a home as striking as my Parade of Homes entry. We used CedarPro® Brand 5/4x8 Newport Thick Butt Rabbeted Select Knotty Cedar Siding finished with Penofin Brand Transparent Cedar penetrating oil finish.

"While CedarPro® is affordable for even the most modest applications, its versatility permits its use on homes that satisfy upper bracket buyers like mine.

"Thanks to Canton's once again, we enhanced our great product with its great product – CedarPro®."

Project: Gustafson & Associates, Edina, MN
Parade of Homes Entry



Forest Product Specialists Since 1930

9110-83rd Avenue North, Brooklyn Park, MN 55445-2197
Mail Address: P.O. Box 9328, Mpls., MN 55440-9328
Phone: (612) 425-1400 • Fax: (612) 425-0582 • Toll Free 1-800-FOR-WOOD (367-9663)



CANTON
LUMBER COMPANY

Products Available Through Your Retail Building Supply Dealer



Big island living

Craftsmanship and a respect for nature meet in this Hawaii house

By Eric Kudalis

Life's small pleasures; life's little surprises: They make it all worthwhile. For Minneapolis architect Sarah Susanka of Mulfinger, Susanka & Mahady Architects, those small pleasures and little surprises came with a phone call from Hawaii one April day in 1990, as Minnesota's winter was still clawing on.

Eric Johnsen, a craftsman and woodworker living in Hawaii, had seen a Susanka-designed house in a building magazine. He and his business partner, Darrel Kloninger, were smitten and wanted Susanka to design a similar house for them, which they would then market on speculation. The Minnesota house they liked had plenty of windows, and they wanted the

Everyone needs to live somewhere. Unfortunately, many people live nowhere—unless you consider huddled in doorways or stints in overnight shelters as somewhere. In a nation as prosperous as the United States, millions of Americans are going without shelter. Some surveys estimate that more than 4 million people are homeless across the country. Other surveys put the figure at 7 million. In the Twin Cities, approximately 30,000 people use shelters each year. In addition, ripples from the recession leave people dangling on the precipice of being homeless.

We hear a lot about affordable housing, but defining affordable housing is tricky business. Individual circumstances vary. Broadly, affordable housing costs no more than 30 percent of a renter's or home owner's income. Thirty percent can get you a lot if you make \$100,000 a year. For those living at or below the poverty level, 30 percent can get you a hole in the wall. As federal support for subsidized housing

Housing crunch

dwindled through the '80s, the nation's poor coughed up a higher percentage of their income on housing—sometimes 50 percent or more.

Recently the Federal National Mortgage Association (Fannie Mae) announced that it will boost its financing of homes for low-income families, minorities, immigrants and people with needs to \$1 trillion by the year 2000. Nearly 10 million people stand to benefit under the new plan dubbed "Showing America a New Way Home." A government-chartered private company, Fannie Mae has provided financing for millions of homes since its inception in 1938.

The housing crisis, however, goes beyond accessible mortgages with low down payments. Many people are not in the position for any kind of housing loan when they lack a decent job that pays a living wage.

Henry G. Cisneros, Secretary of the U.S. Department of Housing and Urban Development (HUD), is readdressing housing issues overlooked during the Reagan-Bush years. Cisneros recently talked to a group of 250 architects at a national conference called "Secure and Livable Communities: Crime Prevention Through Environmental Design."

"At HUD," Cisneros said, "we recognize that to revitalize public housing it must be redesigned—architecture and environmental design make a profound difference in people's lives....they are absolutely crucial for improving the general quality of life and for lifting the human spirit. Efficiency and beauty, functionality and aesthetics—these have always been the twin purposes of good design."

Cisneros is right about good design. Good design raises the human spirit, just as bleak design pummels the spirit. The failures of such large-scale public-housing projects as Cabrini-Green in Chicago and Pruitt-Igoe in St. Louis are attributed, in part, to bad design, design that relegates the poor into urban ghettos of despair.

Cisneros further says that good design alone cannot solve housing problems. Solutions must be tied with economic and social changes—"community empowerment," as President Bill Clinton says.

Traditionally, Minnesota architects have been involved in designing low- and moderate-income housing. *Architecture Minnesota* recently held a round-table discussion (see page 36) in which architects considered their roles in designing affordable housing. Many are doing what Cisneros wants—designing housing that raises the spirit. But as one round-table participant stresses, there isn't much architects can do to lower construction costs without jeopardizing quality.

Eric Kudalis

Decent, safe, affordable housing requires more than good design and the good will of architects. It requires money—money that is in short supply. Architects don't hold the purse strings. To have impact, architects must work closely with government agencies, nonprofit organizations and neighborhood groups to address housing needs and scout different venues for funding. Architects must be more than designers—they must become advocates for affordable housing and a voice for the poor.



U.S. Department of Agriculture

Northern Crop Research Center, Fargo, ND

"We wanted...(the structure) to tie into other buildings at the University, so we used a color of brick found on the adjacent structure, plus two other colors predominant on campus. The patterning of the brick draws from the Scandinavian tradition of enlivening utilitarian structures with color and pattern, creating visual interest during the long northern winters."

– Loren Ahles, AIA, Project Designer
– Hammel, Green and Abrahamson, Inc., Minneapolis
Photography: Tom Hlavaty



Burnsville Marketplace – Burnsville, MN

"Brick was chosen as the primary facing material...for all the long established, practical advantages; durability, low maintenance and cost effectiveness. Equally important...were the major aesthetic benefits...Brick was consistent with the surrounding context. The inherent design flexibility of unit masonry coupled with the available ranges of color and texture ensured us that Burnsville Marketplace would indeed age with interest."

– John Gould, AIA, Director of Design
– KKE Architects, Inc., Minneapolis
Photography: Lea Babcock



Warroad Public Library – Warroad, Minnesota

"We selected brick for this project both to emphasize the horizontality of the design and to root the building firmly into its site. Brick connotes permanence and stability, while its modular form gives pattern to otherwise unrelieved surfaces."

– Sarah Susanka, AIA– Mulfinger, Susanka & Mahady Architects
Photography: Peter Kerze

JUST A FEW OF THE STRONG STATEMENTS ARCHITECTS HAVE MADE ABOUT US.

Attractive and flexible. With a myriad of colors, textures and styles, it's no wonder award-winning architects design with masonry. Call (612) 332-2214.

**MINNESOTA
MASONRY
INSTITUTE**

AM

up close

By Gayle Worland

Businessman, author, preservationist, publisher—James Perry Cramer is astonishingly versatile. And that's what he wants American architects to be.

In the decade since he left Minneapolis for AIA headquarters in Washington, D.C., Cramer has seen the role of the architect become more diversified, more challenging and potentially more rewarding. "The pace of change is so rapid today," says Cramer, who on Sept. 1 will end his six-year tenure as executive vice president and CEO of the American Institute of Architects. "Flexibility is very important."

J I M C R A M E R

The 46-year-old Cramer moved to the capital in 1982 after four years as executive vice president of AIA Minnesota. After transforming the *AIA Journal* into *Architecture* magazine and launching the highly successful AIA Press, he served as the AIA's senior vice president and deputy CEO from 1985 to 1988, when he moved into the institute's top spot. Now, as winter sunlight floods through the windows of his spacious Washington office, Cramer speaks eloquently about the future—the future of architecture, the AIA and his own career. Much of this vision is expressed in *Leadership in Architecture*, the working title of his first full-length book, to be published in September. The book will feature "successful practitioners" of the profession, he says, including several renowned Minnesota architects.

It will also include material from Cramer's monthly column in the AIA *Memo* newsletter. One excerpt helps summarize his overall philosophy: "Our times call for miracles as we try to be better stewards of our greatest resource—the planet on which more and more of us dwell," he writes. "And who is in a better position to make the unusual, the extraordinary, the miraculous into standard practice if not the architect working with

planners, other design professionals, public officials and, most importantly, the public?"

"Architects are individual thinkers, and they like their independence," Cramer explains. That entrepreneurial spirit is crucial in today's economic climate—but so is a dedication to cooperation. Architects have to build "key community relationships...and be a real business partner with the community and the client," he says, adding that it's the architect that people are looking toward to take more responsibility. With more responsibility come better fees, better compensation, more security and less uncertainty.

"With a broader interpretation of services that architects can provide, architecture becomes placed at the center rather than the margins of the construction industry," he explains. "This becomes critically important to the future of the profession."

Although "enlightened" clients understand the value of good design, architects likewise must respect the client's needs, and create a building that can adapt to its occupants for decades down the line. "We used to recognize individual buildings as if they were sculpture," Cramer explains. "The client wants a space to conduct business. From the client's point of view, architecture is a means to an end." So the architect must provide a solution—as well as a vision.

Of course, money is a factor. "Profit," Cramer insists, "is not a dirty word." Today's successful architectural firm is more capital intensive (and less employee intensive) than in the past. For example, while only 25 percent of firms had computers a decade ago, he says, today 98 percent are dependent on computer technology.

To excel, today's architects must heed four principles: stay optimistic, be innovative, maintain solid business practices and foster good relationships within the community.

Continued on page 68



Courtesy AIA

**The outgoing
executive vice
president and
CEO of AIA says
that today is the
"good old days"
for the
architectural
profession**

See Your Vision Take Shape

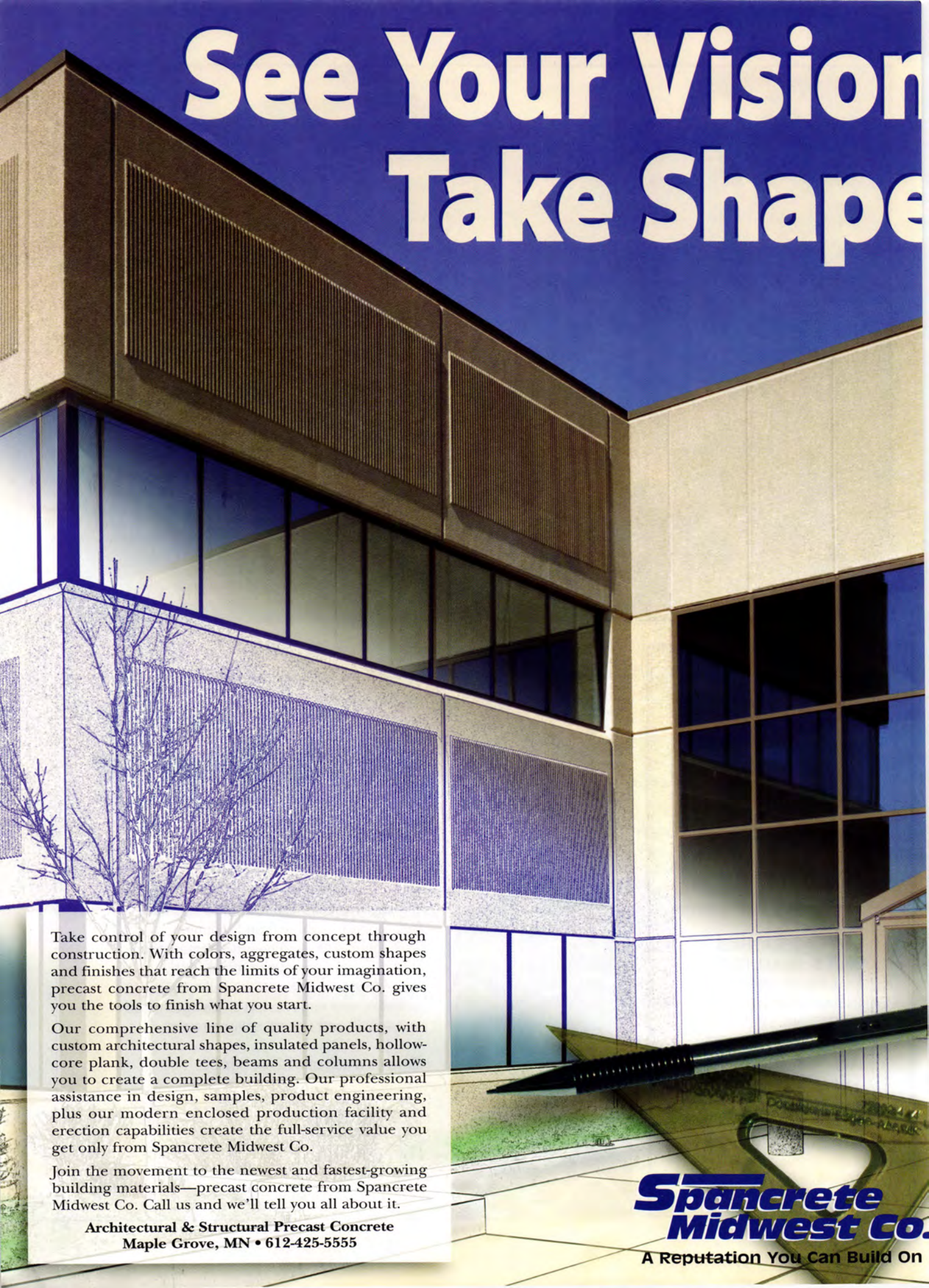

Take control of your design from concept through construction. With colors, aggregates, custom shapes and finishes that reach the limits of your imagination, precast concrete from Spancrete Midwest Co. gives you the tools to finish what you start.

Our comprehensive line of quality products, with custom architectural shapes, insulated panels, hollow-core plank, double tees, beams and columns allows you to create a complete building. Our professional assistance in design, samples, product engineering, plus our modern enclosed production facility and erection capabilities create the full-service value you get only from Spancrete Midwest Co.

Join the movement to the newest and fastest-growing building materials—precast concrete from Spancrete Midwest Co. Call us and we'll tell you all about it.

Architectural & Structural Precast Concrete
Maple Grove, MN • 612-425-5555

**Spancrete
Midwest Co.**

A Reputation You Can Build On



STONE

TIMELESS, NATURAL BEAUTY

Centuries old building materials still create an unequalled statement of quality.

GRAN-A-STONE

COMPANY ♦ SINCE 1952

Hwy. 15 North • P.O. Box 1395 • St. Cloud, Minnesota 56302-1395
612-251-5060 • MN Toll-Free: 1-800-892-8589



*"Serving the Architectural,
Engineering and Construction
Communities Since 1945"*

**REPROGRAPHICS
LARGE & SMALL FORMAT
COLOR COPIES
SCANNING/CAD CONVERSIONS
PLOTting SERVICES
QUALITY PRODUCTS
EXCELLENT SERVICE
COMPETITIVE PRICES**

[612] 374.1120 [800] 328.7154
1401 Glenwood Avenue
Minneapolis, MN 55405



air land water

Limited resources, unlimited possibilities

At Braun Intertec, we know effective management of these resources begins with good information and planning. Through design, engineering, remediation and research, we develop timely and cost-effective solutions to meet the complex scientific and engineering challenges faced in the built and natural environments.

Give us a call at 612-941-5600.

BRAUNSM
INTERTEC

It's Coming!

EXHIBIT!

November 8, 9, 10, 1994

Call 612.338.6763

**AIA Minnesota's
60th Annual Convention & Products Exposition
Minneapolis Convention Center
Minneapolis, Minnesota**



Architecture Minnesota recently talked with Sandy Ritter, 1994 president of AIA Minnesota and a founding principal of RSP Architects, about architects' fees. As we learn, architects' fees are based upon diverse factors, which vary from project to project depending upon the architects' level of involvement, the project type, collaborating consultants and years of expertise.

How do architects determine fees?

Typically architects look at the level of involvement. For instance, if the architect is just doing programming, the fee is structured differently than if the architecture firm is involved all the way through a project, from programming to schematic, construction and interior finishes. Percentage of total construction cost is considered in determining fees. Architects also determine fees based on how many consultants are involved—engineers, lighting designers, energy-efficiency experts, etc. A firm's expertise in a particular building type also affects fees. The more complex the project, typically the higher the fee. If it's a high-design project that's going to be difficult to resolve, the fee will reflect that.

Are many clients surprised by architects' fees?

Sometimes. It depends on how often clients work with architects. A school district that hasn't built a new facility in 20 years may be unaware of fee structures. A corporate client who frequently uses architects for various facilities is more aware of fees. Most clients, however, don't understand what architects do. Architects have to do a lot of education about the various phases of the project—whether it's programming, design, construction documents or construction administration.

Are there industry fee standards? If not, should there be?

Various industries have fee ranges. The state of Minnesota has a fee guideline for state-funded architecture projects, which typically are a percentage of construction costs. Often these guidelines are outdated and don't fit into the complexity of build-

ings and the complexity of the design process. I don't think industry standards are necessarily a good idea, because a fee standard assumes a standard client, a standard project, a standard way of communicating and a standard result—and most architectural projects do not fall into that kind of an easy category. One project may be relatively simple on a complex site—you may have wetland issues, for instance—so the building may be simple but the resolution of the project difficult. The fee needs to reflect that range of difficulty.

Do fees depend on the kind of client? If a nonprofit organization wants to build a community clinic, will you give it a better deal than a for-profit group?

That partly is philosophical. Being nonprofit isn't as much a factor as financial capability. There are very large nonprofits. We've done pro-bono work for a nonprofit organization to help it get underway. If it's a lucrative nonprofit, we're not as apt to lower fees because it doesn't have the same financial needs.

What is a client getting by hiring an architect to design his or her house? Are they getting a better deal?

If somebody's happy with a builder house, we'll usually tell him to go find a good builder to do that house. If they want something that's more personalized or have strong environmental issues they want to work into the house—natural light—then I think it's valuable to have an architect involved. The fee often runs 10 to 15 percent. With an architect-designed house, you're getting long-term values and something that is more closely aligned with your individual needs and tastes.

AM

Come home to quality.

Andersen

Integrity.

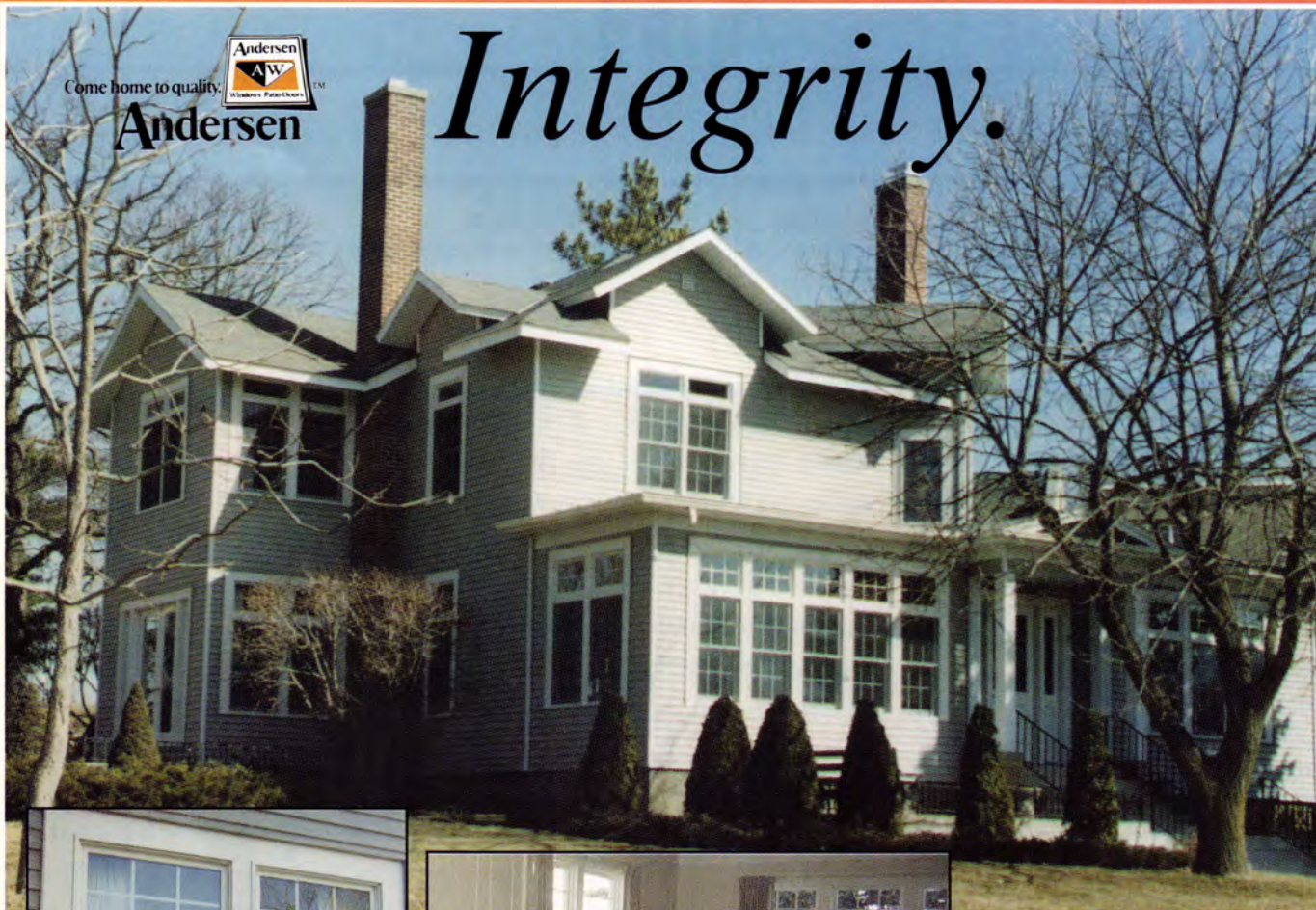

Product: Andersen® DC Tilt-Wash Double Hung window and transom combination, with divided light grilles and High-Performance™ glass.
Builder: Burkhartzmeyer Construction.
Dealer: Lamperts, Faribault yard.

To learn more about how the quality of Andersen teamed with the **pmdifference** can help you with your design challenges, call 612/631-2211, Wats 800/672-0933 or 800/328-0848. Brad Gregerson, CSI Architectural Representative.



Question?

How do you maintain the design integrity of a home built in 1881 and take advantage of today's technology?

That was the problem that faced the administration of Shattuck – St. Mary's School in Faribault, when they decided to rehabilitate the Director of Admissions building also known as "The Old Rectory." The answer: they used Andersen® DC Tilt-Wash Double-Hung windows with patented Wash Assists that allows both sash to tilt-in for easy cleaning and **pmd's** unique RETROFITTER capabilities.

This window also fights the weather with both sash weather-stripped on four sides, creating a tight seal all the way around. The results: was a combination of Andersen® beauty, style, energy-efficiency and convenience.

Pacific Mutual Door Company has created a team – Andersen's beauty and quality, and our professional, well-trained, dedicated sales representatives and architectural specialists. We back that team with highly skilled, veteran personnel in our Andersen setup shop to insure that the products we provide meet the most demanding specifications. That's the **pmdifference**.

pmd PACIFIC
 MUTUAL DOOR
 COMPANY

**Frank Lloyd Wright:
Architect
The Museum of Modern Art
New York City
Through May 10**

Public interest in America's most famous architect shows no sign of letting up as books and museum shows continue to chronicle Wright's work. With more than 500 works, this exhibition reveals the depth and range of expression in Wright's architecture, offering an opportunity to explore every phase of his 70-year career. The show presents 190 of Wright's buildings, from the famous to the obscure. Included are 350 original drawings, 30 scaled models, six full-scale wall constructions, 126 photographs, and selections of such architectural fragments as windows and decorative concrete blocks.

For more information, call the Museum of Modern Art at (212) 708-9750.

**New Works by James Henkel
Carolyn Ruff Gallery
Minneapolis
Through May 14**

Light and dark suggest an interplay of image and reality in Henkel's photos. The natural, real world of sand, snow, light and water are recorded in an elusive, ephemeral moment evoking subtle meaning. Henkel has taught art at the University of Minnesota since 1976. His work is found in the collections of the Walker Art Center and the George Eastman House Museum in Rochester, N.Y.

For more information, call (612) 338-8052.

**Steven Erickson: New Paintings
Carolyn Ruff Gallery
Minneapolis
May 21-July 2**

St. Paul artist Erickson challenges the viewer to reexamine such themes as good and evil, innocence and shame in this ex-

**Design and Human Bodies
International Design Conference in Aspen
Aspen, Colo.
June 12-17**

The 44th annual Aspen design conference will explore the relationship between design and the human body. Chaired by fashion designer Alexander Julian, the conference breaks into four themes: Design of Human Bodies; Design for Human Bodies; Design with Human Bodies; and Design Instead of Human Bodies. The diverse roster of speakers includes Dr. Deborah Prothrow-Stith, assistant dean of the Harvard School of Public Health; Witold Rybczynski, architectural critic and author of *Home*; Gwen Verdon, dancer and choreographer; and Peter Schneider, president of Walt Disney Feature Animation. As usual, the morning and evening will contain general presentations, with workshops and small-group discussions held in the afternoon. The popular "Anatomic Cafe" will allow informal conversations between the guest speakers and the conferees. The film series, organized by the Film Society of Lincoln Center, will pursue how the body is used in cinema.

For registration information, call (303) 925-2257.

hibit of his paintings. Erickson recently received a master's degree in fine arts from the University of Iowa.

For more information, call (612) 338-8052.

**Art as Activist: Revolutionary
Posters from Central and
Eastern Europe
Frederick R. Weisman
Art Museum
University of Minnesota
Minneapolis Campus
Through May 22**

On display are 82 posters—many retrieved directly from public sites during eastern and central Europe's recent revolutions and political upheavals. Most of the posters were made in 1989 and 1990, both by prominent and unknown artists. The posters provide insight into the region's complex social and political

changes. A 160-page illustrated catalog accompanies the show.

For more information, call (612) 625-9494.

**1994 Summit Hill
House Tour
St. Paul
May 22
Noon-6 p.m.**

Seventeen houses in one of St. Paul's most historic neighborhoods will be open to the public. Among the previewed houses will be the James J. Hill house. Many of the houses have been restored and updated for modern uses, while others have been renovated as they were originally built. Tickets are \$8 in advance and \$12 on the day of the tour.

For more information, call the Summit Hill Association at (612) 222-1222.

Continued on page 66

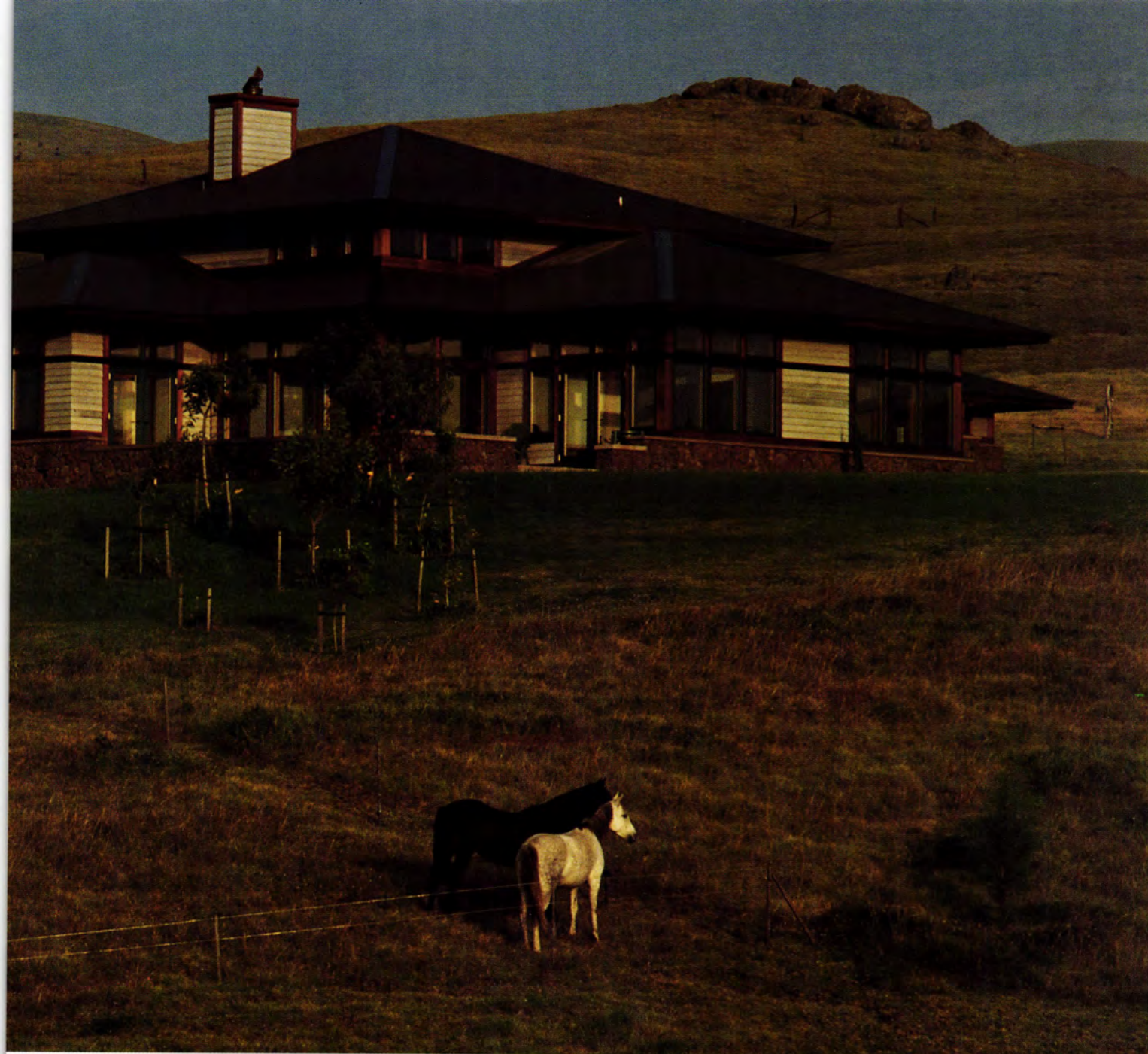

same to take advantage of the Hawaii views, in this case five dormant volcanoes and 180-degree ocean views.

Susanka walked the site with her clients, making sketches and discussing how to orient the house and make modifications appropriate to Hawaii. The living room, dining room and porch would retain similar proportions of the Minnesota house, thus making it easy for Susanka to mentally visualize the house. New to the program: a two-stall stable with garage and studio apartment.

For Susanka, the commission offered a prime opportunity to revisit and revise an earlier design, and to improve upon a house she already liked, but about which



Kevin Ireton, Courtesy Fine Homebuilding

This Prairie-style house in Hawaii is a reworking of an original house Sarah Susanka designed in Minnesota. Indigenous lava rock anchors the structure to its 10-acre site. Approximately 108 windows take advantage of the views that include the ocean and five volcanoes.





she had some qualms. For instance, in the Minnesota house Susanka was dissatisfied with the fireplace, which she says looked like a huge exclamation point over the 2-story living-room wall. Such qualms she could now change.

Over the next several months, Susanka went about reworking her designs. She decided to orient the entry/dining room axis toward Maui, which projected the image of a mountain. The cross axis through the porch aligned with Hualalai, one of the dormant volcanoes. She removed the basement, broadened the eaves to further reflect this expansive island landscape, lowered the roof pitch and moved the guest room to the main level. The second level became a single all-purpose "special-interest" room, which overlooks the living room and kitchen. As for that fireplace, she designed the wall above the mantle to accommodate art—in this case, a 17th-century Chinese scroll. Wood trim defines the scroll's exhibit area.

Susanka was aware that a great house needs more than great views. Rhythm, scale and detailing play prominent roles. Window groupings, such as the upper transom windows clustered in threes, further enhance the house's unified logic. When windows wrap around corners, rooms seem bigger because of multiple views. With 108 exterior windows and doors, the 3,600-square-foot house draws the island in from all angles. Views also cut through the house, bringing into focus other rooms and exterior

vistas. In the informal eating area, for instance, you can look through the hallway to the living room and out the corner window to Haleakala.

Varying ceiling heights add intimacy and grandeur when necessary. The highest ceiling is in the living room. In the kitchen, which is a small room with a high ceiling, a lattice hangs above the kitchen island to provide shelter and more intimate scale without obstructing views of the upper level, which overlooks the kitchen.

Susanka chose materials that relate the house to its site, and relate inside to outside. The exterior stone base is indigenous lava rock that anchors the red-wood-sided structure to its locale. Rough-textured, 2-by-2-foot slate tiles covering the entrance patio continue inside the foyer and hallways as 1-by-1-foot slate tiles. Polished granite, which complements the slate tones, highlights the fireplace and special display niches. Extensive white-ash banding unifies the different rooms while creating a horizontal order to the untouched landscape beyond. Other wood detailing includes red oak for floors, doors, cabinets and select light fixtures. Art-glass marking the front door continues the horizontal patterning established by the trim.

For Susanka, the opportunity to rework an original design proved a creative exercise in combining architecture, art and craftsmanship with nature. That's prime real estate.



A 17th-century Chinese scroll hangs above the fireplace (opposite) in the living room. Susanka uses light wood trim to create unity and balance throughout the house. Art glass in the foyer (top) is designed by Michaela Mahady. Exterior slate tile is used inside in smaller dimensions. The eating nook (above) offers informal dining and panoramic views.

T E C T O N I C L I V I N G

David and Patty Schall were always hobby-house browsers. On Sunday afternoons, they would poke around open houses to see just how green the grass was over the fence. Usually what they saw never particularly clicked with them. At least not until they happened upon some vacant land overlooking a pond in Edina. They settled on a corner of an 11½-acre tract, and the design wheels started turning.

David, an executive recruiter, began searching for an architect the way he would place a job candidate. The couple interviewed numerous architects and firms before settling on Meyer, Scherer & Rockcastle of Minneapolis to design a new house for themselves and their two daughters.

"We wanted an architect because we wanted some-

thing unique," the Schalls note. "We knew we didn't want a standard-issue house."

Tom Meyer of MS&R promised them something unique—and then some. But what that nonstandard-issue house would look like was unformulated.

"We left the concept really open in the beginning," the Schalls say. "We gave ideas and concepts but no specific design look. We wanted the architects to feel invested in the project and go with their own flow."

This, of course, did not mean that the architects had free reign. David and Patty were part of the design process all the way. "We weren't passive," David says, "we did some research."

To make the work flow smoothly, they divided the chores: David was in charge of financial and mechanical considerations, and Patty had a stronger say in aesthetic issues. To start, they filled out a lengthy questionnaire that touched on everything from lifestyle to general feel and attitude about a house. When Meyer presented them with design concepts, they responded with four-page, type-written reactions. Meyer, in turn, would go through the responses point by point.

Function, structure

and beauty combine

in this award-winning

Edina house designed

by Meyer, Scherer &

Rockcastle



Red trim contrasts with the dark-stained cedar siding (above and right) of this L-shaped Edina house overlooking a pond. Steel beams support the curving corrugated-metal living-room ceiling (opposite).



Lea Babcock





This, of course, reinforced their already strong trust in Meyer, Scherer & Rockcastle.

"You can't pick at everything," David says. "You have to trust sometimes, and we had an easy time trusting the architects."

Meyer says that several factors played into the final design. He was inspired by the site and the potential to capture the natural amenities of pond and trees on an L-shaped lot; he worked out his interest in the tectonic, how things are put together; and he layered the house with a rich palette of details, materials and views.

Like industrial architecture—bridges, barns, factories—the house expresses its structural forms and materials honestly and cleanly. Beams are beams, moving from inside to outside. Like Japanese architecture, the house has a serene, stylized expression of its structural functionalism.

Meyer chose an array of materials that gives the house its intricate detailing and layered richness. The exterior is sheathed in a dark-stained cedar with red trim, with other structural elements rendered in stone, lead-coated copper, teak and mahogany. Inside, several different woods, including cedar, fir and oak, combine with stone fireplaces, granite tiles, marble, steel, stainless steel, perforated metal and particle board.

The outdoor connection is omnipresent inside. A stone living-room fireplace wall moves from inside to outside. A kitchen counter top continues outward as an exterior ledge, visible through glass-walled cabinets. Interior beams become exterior arbors. A first-level exercise room adjacent to the master suite extends to an arbor, where a path passes alongside the pool to a gazebo.

Meyer says that all this contributes to a strong spatial quality enhanced by visual links of "seeing the same view in a variety of ways. Axes and spaces pierce the house, views pierce the house. The house is about having a sense of space unfold around you and being presented with a view in front of you."

The house is also about a total approach to design. Too often architecture, landscaping and interior furnishings are designed separately. Here MS&R's in-house interiors department was at work during the design process,

while landscape architect Herb Baldwin shaped the property. The result is a house that is complete, inside and out.

As active participants, the Schalls scouted out some of the building products that made the final cut. David, for instance, found the window products and wooden flooring, as well as suggested the perforated-metal living-room ceiling and coral-reef aquarium, which he calls "living art" with its colorful array of tropical fish and coral.

The dust has settled since moving in last May, and the couple has had plenty of opportunities to discover even more about the house. "As you live in the house longer, you go through a process of discovery," Patty says. "We've found lots of little things that give us pleasure. I love being able to experience the architecture."

Eric Kudalis

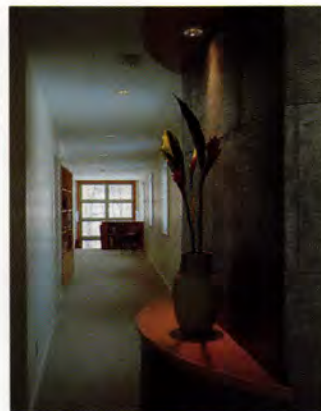

Lea Babcock

The informal dining area (opposite) is just off from the kitchen and family room. Views connect with the formal dining room beyond. Several different woods, stones, marble and metals offer a rich and diverse interior palette. The dining room (left) is in view of the living room. Tom Meyer says that one of his goals was to create a diversity of vistas, "seeing the same view in a variety of ways." The upstairs hallway (above) connects with the children's bedrooms.



Lea Babcock



The Loken residence in Duluth is a whimsical combination of architectural forms. The study tower (above and opposite right) juts out from the main house. An arched breezeway (above and right) connects the garage to the main house.



Peter Karze



We stood in the driveway, savoring our first view of the little complex of buildings—house, stable, study tower, garage and sauna—that Duluth architect David Salmela of Salmela/Fosdick designed for Cal and Amy Loken on their hillside site overlooking Lake Superior. It was well below zero and the snow crunched underfoot with a polystyrene squeak. The air was white with suspended ice crystals switched electric by the weak winter sun, which hovered low in the pale, robin's-egg blue sky. My lungs burned with every breath. But I couldn't help but smile.

The buildings, smothered beneath three feet of snow, nestled comfortably into this seemingly endless Dr. Zhivago landscape of spruce and popple. While individual elements looked familiar—I recognized the ghostly form of a loft, the traditional Norwegian storage house, mixed in with Robert Venturi-inspired cut-out classicism, blended with the everyday north-woods vernacular—they were held together with a quirky, idiosyncratic and unique hand.

This was architecture with a twist.

It's difficult for a building to have a sense of humor. Even the best Ole and Lena jokes grow stale after the first telling, and since a building is used day in and day out for decades, overtly funny design appears flippant and frivolous to its users, if not downright disrespectful. Architects who successfully infuse humor into their architecture don't go for the belly-laugh of the one-liner, but the gentle passing smile of whimsy, a quality that, like any good humor, wriggles free when pinned down for analysis.

At the Loken residence, various twists and quirks, exaggerations and distortions—a slanted window mullion, asymmetrical trim framing a brightly painted door—made me smile. These same mannerisms might have appeared precious and arbitrary in different hands, yet Salmela's whimsy seemed grounded in something deeper, something not immediately apparent.



Norwegian whimsy

Salmela Fosdick, Ltd., designs a compound of buildings for a North Shore residence



A main house and several secondary buildings form a small compound (plan below). Included on the property are the stables (opposite) and sauna (above). Strong roof forms (top) add to the complex's visual strength.

We stepped into the first building in the complex, the stable. It was warm with the horses' body heat and moist from their breath. The air was rich with the mingled odors of straw, hay, manure and fresh-cut pine. A black cat with green eyes blinked lazily at us from a dusty pool of sunlight, which barely penetrated the heavily frosted French doors salvaged from the original house. It was a timeless scene. We could just as easily have been in 15th-century Norway as 20th-century Minnesota.

This stable epitomizes Salmela's approach to design. First he organizes the simple, ordinary pieces of the program, in this case three horse stalls, a tack room and a hayloft, into a simple, no-frills rectilinear plan. Then he massages ordinary building materials—cedar siding, pine planks, salvaged windows and site-built wooden trusses—into a unique and magical form by tweaking the conventions of construction: plate lines conventionally are horizontal, but by tilting the hayloft's plate line at three different angles Salmela causes the trusses to rise and fall, creating a roof form that is vaguely horselike, a Trojan stable that echoes the form of its function. Salmela then carefully locates windows to echo and reinforce the form, bumping out a window seat to create a human place in this otherwise horse-scaled design. While the form is unusual, even weird, it's also instantly recognizable within the culture as a stable.

The plan is simple, the materials are simple and the construction technology is simple, but the whole is complex. A prefab metal Butler building could have fulfilled the same function for less money, but according to Salmela, when Cal Loken first saw the drawings, he asked "how can we *not* build it?"

Salmela wasn't so convinced. "Initially I thought it was too strong a form," he confesses. "Until it was built I was scared to death. The siding, the color and the windows all bring it down in scale."

"It's welcoming," observes Amy Loken. "It looks like something alive."

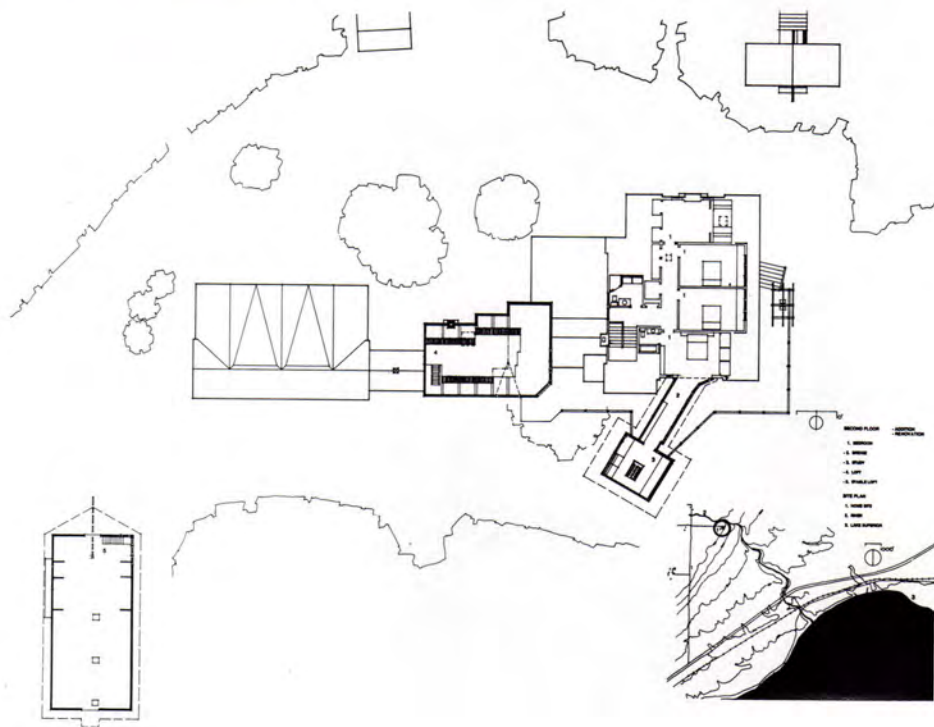





Maple-veneered plywood frames the fireplace and stairs (above and right).



Peter Kerze

"It's just like a Saint Bernard dog, it's so lovable," laughs Salmela. "It protects the house."

We continued touring the complex, awed by the view across the iced-over void of Lake Superior from the study tower, basking like cats in the sun in the dining room, lounging on the sauna bench and watching clouds pass through an ancient stand of white pines.

I stopped in their daughter Michelle's room, fascinated by the built-in bed Salmela designed. Tucked in under the roof, it lifts the mattress onto a platform and frames it with a whimsical proscenium cut out of three-quarter-inch, maple-veneer plywood. A curtain would make the bed completely private. Surrounding the bed are built-in drawers and shelves for secret treasures, and overhead a small roof window frames a private view of the stars.

This child-scaled bed "room" is every child's dream, a private little world far from the clumsy intrusions of adults. This shared human longing stretches back through Victorian four-poster beds to the ancient boxbeds of the Lokens' Norwegian ancestors.

For lack of a better word, let's call this shared human longing an archetype. Salmela's design satisfies the archetype of an enclosed bed completely, thus its specific form can be quirky and whimsical, with wild curvilinear forms, and still feel utterly reasonable. The passing fancy of Salmela's whimsy is deeply grounded in ancient archetypes: Michelle's enveloping boxbed; the stable's timeless warmth; the sauna's tentlike roof. These archetypes give the house its depth, and Salmela's whimsical "free elements" simply counterbalance the otherwise bleak, brooding, silent landscape.

"You have to earn the right to be whimsical," argues Salmela. "You have to pay respect first. You have to first understand the land, then the context of the environment, the terrain and the vegetation. You have to respect the old house. Only then can you start to introduce whimsy."

The Loken residence is such a complete composition, a complex, integrated whole woven together out of dozens of smaller, archetypal experiences, that it comes as a surprise to learn that the house isn't all new construction, but the renovation of a 1910 bungalow with its own rich history. A legend that Caruso, the famous Italian tenor, sang in this house has been passed along from owner to owner through time. Whether new or old, each unique piece in the complex, each building, each room, can stand alone as a complete essay, yet the pieces are so interconnected that the whole is far greater than the sum of its parts.

Whimsy holds it all together.

"The strongest part of this whole complex is its entirety," says Salmela. "All five structures whimsically become one statement. Maybe the whole humor of it is that five such different structures actually do go together."

"When we first met, my first priority was that this should be fun," Amy says. "We had fun doing it, and that made all the difference."

Robert Gerloff is an associate with Mulfinger, Susanka & Mahady Architects in Minneapolis.



The daughter's bedroom (above) contains a built-in bed with shelves and drawers, common in Norwegian architecture. A loft (top) is used as a multipurpose room.



Wilton Berger
Miller Hanson
Westerbeck Berger



Rick Carter
LHB Engineers & Architects

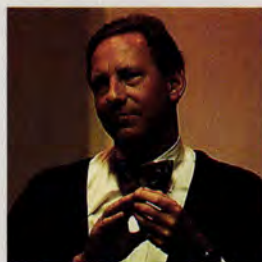

Gar Hargens
Close Associates



Paul Madson
Paul Madson + Associates



Rosemary McMonigal
McMonigal Architects

The housing crisis

Minnesota architects address the diverse housing needs of the city and suburbs

Architecture Minnesota recently asked a group of architects with experience in residential work to comment upon the profession's involvement in designing affordable and middle-class housing, both in the city and suburbs.

The following is an excerpt from that conversation.

Architecture Minnesota: Who is the driving force in the single-family housing market, builders or architects?

Madson: The single-family housing market is builder-driven more than architect-driven. Part of it is just the way the land is developed. You've got a land developer who starts to form relationships with builders.

McMonigal: That's a mid-western attitude, too, in that builders control land, especially in Minnesota. There are other parts of the country where they don't control land and the traditional route in developing housing is much different. But here, every builder I know strives to get enough money to go out and buy a tract further out and have the control to develop it. It's a shame that architects aren't more involved in assisting with the development of those layouts.

AM: How do architects get involved with builders?

Carter: We're working on a house for the Lung Associa-

tion called Health House '94, which is in a development out in Chanhassen that is builder-controlled. The builder has an open mind about letting us do things that are different, like facing the garage away from the street. But it's a speculative house. It's still going on the market with all the chateau-looking houses in the development—and it's a hard sell. Architects have to add value to a property for a builder to afford our fees. If a builder is using a Xerox copy of the last plan, it's a lot less expensive than hiring an architect to design from scratch.

Berger: It's easier for the builder to produce the house. They've done it before. He'll make some modifications, but from his perspective it's a lot easier to go through that process and do minor modifications rather than make a totally new design.

McMonigal: People are getting smarter in seeing the value in design. A realtor once said to me that he couldn't believe how many people will spend 7 percent to sell their house but won't invest the same amount in good design.

Hargens: Architects need to show the public innovations that reflect different options. Part of the housing problem is that the public has monotonous options, as we see at such housing showcases as Street of Dreams. We ought to highlight the other possibilities. For instance, we recently designed a duplex for co-housing for two brothers in south Minneapolis that offers shared spaces for family get-togethers.

▼ **AM:** After World War II, there was a big building boom in the suburbs that reshaped the landscape. A lot of the housing was builder designed. Did architects miss out on the residential building boom after World War II? Historically, what has the architect's role been in designing middle-class housing?

Madson: By nature of state laws, architects have been involved in multifamily housing because the developer needs a registered professional to design it. That's presented a lot of opportunities, from senior housing to more moderate housing.

Hargens: That's interesting. State laws got us involved in the lower end—the mass housing end. The idea of the artist—and exclusiveness—got us involved at the top end. The middle section is where we seem to have the least impact.

▼
AM: How will architects reach that middle market?

McMonigal: One way is to encourage people to buy an existing house, because their dollar per square foot can get so much more. Then we can do a small addition or something, rather than trying to build a new house. As soon as we get to a new house, the construction cost is so high that it's tough to be competitive. So we turn around and try to encourage people before they buy their lot to go out and find compatible housing in an established neighborhood.

Berger: It's pretty scary for middle-class, middle-income home buyers to build a new house. It requires a sophisticated person to go out and hire an architect and try to visualize a new house.

▼
AM: Buying a new house in a fresh, clean suburb is appealing to people. Builders are savvy about advertising the amenities of new subdivisions. How do architects convince people to stay in the city, reinvest in older houses in established neighborhoods?

Berger: People are becoming more historically aware of the quality that was built into some of the housing in urban areas. There is so much variety and so much character to

a lot of these older houses, and people are beginning to appreciate that.

McMonigal: The clients that we work with who live in the city truly enjoy all the services that are nearby. There are so many features of living in the city that we really try to sell people on. But if people are sold on a new house or want bigger yards and things like that, price-wise they go to the suburbs.

Hargens: A friend recently left South Minneapolis and went to Hopkins because he and his family couldn't find the middle-class house that they wanted in the city.

Berger: It gets back to being secure, too, and knowing what you're buying. People hope they're buying a good school system and a stable neighborhood. Those are the things that are still questions in their minds when they're buying in the inner city. They're concerned about crime. Those are problems that need to be solved.

Carter: School systems and crime enter into that decision for most people before the actual physical house does.

▼
AM: Middle-class home buyers still have options: They can buy in the city or move to the suburbs. Moderate and lower-income people don't have as many options. What are architects doing today in terms of affordable housing? How do we define affordable housing?

Hargens: Affordable housing is all in your definition, according to a realtor I asked. It's everywhere from home-

less shelters through transitional housing to subsidized units to market-place rentals to your first house. Affordable housing depends on your individual circumstances.

Berger: I was working with a nonprofit organization in Mexico City recently that provides basic-shelter programs. I toured a family's house, for which the organization had offered help two years ago. The house was essentially two 10-by-10-foot concrete-block rooms with no doors or windows—but it was 1,000 percent better than what the woman and her five children previously had. It's all relative, especially when you think of a place like Mexico City where the dust and dirt and pollution are so rampant that they make people's lives very difficult.

▼
AM: There's a lot of talk of moving subsidized housing into middle-class suburban neighborhoods. Are people in the suburbs resistant to having subsidized housing in their neighborhoods?

Madson: You get out into some of the suburban areas and there is a lot of resistance. There is some legislation with federal funds tied to suburbs to provide low-income housing. If they don't, they're being cut back on federal funds. It's not the best way to approach it, because they're less than willing participants, but that's the way the government is trying to make this work.

McMonigal: I'd like to see more suburban developments with low-income housing because that makes for strong neighborhoods. When you

have a mixed neighborhood you can suddenly continue to support services, whether it's the dry cleaner, the grocery stores, whatever. As soon as you go strictly to a low-income cluster, then you start losing all your services, your small businesses and other things that make a neighborhood healthy.

▼
AM: Is some of the resistance to subsidized housing in the suburbs a failure to recognize that poor people are in the suburbs? Or are they afraid that this will bring undesirables to the suburbs?

McMonigal: Both. We worked on a shelter for battered women and children that took two years to get approved, and it was a small, low-density project. No one wanted to face the fact that there are needs and problems out there.

▼
AM: Which areas of the housing market do architects most critically need to address today?

Madson: We have to include all markets in what we do. There's a role for doing large homes. There's a role for doing singular, very basic shelters.

McMonigal: The general public doesn't realize that architects do more than just a building. Our work goes beyond that. It's not to say we can solve problems about subsidizing housing and issues like that, but I think we look for a broader solution than just strictly a building.

AM

S t r e e t s

Should middle-class housing achieve high-style design?

By Frank Edgerton Martin

Photography by Christopher Faust



*Garage Sale,
West Des Moines, Iowa, 1993.*

The historian John Stilgoe wrote that gnomes, dwarfs and other lawn ornaments can be traced to Roman gods and medieval beliefs in animism in the forest. Today, mass-produced figurines, home-planted foundation shrubs and plastic flower pots are important to creating a sense of suburban identity and ownership after the sod has been laid. Outside this garage sale, we see two waif figures and a goose—all molded concrete. A weeping spruce adds flair to an otherwise traditional palette of shrubs. The garage wall reveals vinyl siding, vinyl brick and a light fixture that was probably standard in the builder's package. Across the street we see such historicist, mass-produced elements as the Georgian-style porch on the white house and the Palladian window in the gable on the brick-faced house.

The whole mechanism of the house industry is geared to sell new ready-built homes, with the result that for the seller, who passes on the risk, the long-run endurance of the home is of negligible concern. From a merchandising point of view, a house is a brightly painted commodity with shining gadgets and gleaming equipment to catch the eye of the prospects.

—*The Book of Houses*, by architects John P. Dean and Simon Breines, 1946

The Parade of Homes, sponsored by the Builders Association of the Twin Cities this spring, features 508 model homes in such high-growth suburbs as Woodbury, Lakeville and Prior Lake. For every architect-designed house, approximately 100 such builder's houses exist; these streets and neighborhoods of builder's houses will one day serve as the legacy of American landscape ideals in the 1990s.

This year's Parade of Homes showcases models ranging from \$63,000 to \$925,000. The majority of these houses are marketed to middle-class, first- and second-time home buyers, with prices ranging from approximately

o f r e a l i t y



\$90,000 to \$220,000. Simultaneously, the Fourth Annual Reality Home Show displays 40 model houses priced under \$200,000 that meet the “real” budget of average buyers.

The midrange houses featured here were designed by builders; the architects who signed the drawings played more of a decorative than a conceptual or programmatic role in the evolution of the product. The façades—“contractor historicism”—are historic tidbits draped over middle-class houses with aspirations of greatness.

Although architectural training encourages one to create original buildings or vital public spaces, such lofty ideals are alien to the builder who considers the houses in his spring line-up as “products.” Architects and landscape architects, in fact, have little influence over the development of these new environments.

Many contractors market themselves as custom builders. In truth, there is far more mass production than custom design in midrange housing. Buying one of these houses is similar to purchasing a new Oldsmobile with various combinations of options and trim colors. You pay for an extra window on the side and a deck off the kitchen—but the deck is often necessary because many model homes have sliding glass doors off the breakfast room that open onto a perilous 15-foot drop. Many options, such as Honeywell’s Home Security

*Filling in the Old Farm,
Brooklyn Park, Minn., 1992.*

In the winter of 1991 the only completed house was the one on the left. A year later, a new house had appeared. Probably built by the same contractor, both houses include brick wainscoting on the garages. The house on the left has a more “European” theme with its arched window. The house on the right, with its implied front porch, reflects the “country” packages that many developers offer as a design option. The two houses frame an original farmhouse with its mature trees and outbuildings. Farming ceased several years ago with the advent of growth and increasing land values.



 Reality Home Show,
 Prior Lake, Minn., 1993.

In response to the million-dollar houses of Street of Dreams and other shows, builders have begun to showcase "affordable" housing in the annual Reality Home Show. Located close to Mystic Lake Casino, these under-\$200,000 houses are geared to newcomers who work in the job-rich suburbs of Eden Prairie, Minnetonka and Chaska. As more jobs move to the office and service parks of the freeway beltline, commuting patterns will extend far outward to rural areas.

Systems, Andersen Windows and 3M's wonder products, are made by regional companies. The process of designing, building and buying most new houses is really one of putting such pieces together from catalog.

Environmental designers who wish to change the popular tastes of middle-class suburbia must convince market-savvy developers that the input of architects and landscape architects can add profit and longevity to projects. The partnership role of designers in the product-development system at Chrysler has certainly contributed to the company's increased profitability. Tom Gale, Chrysler's vice president of design, explained in *The New York Times* recently that "design can add value faster than it adds cost."

Such business precedents are the language with which architects should market themselves to builders.

Developers are constantly seeking new ideas—and they often borrow floor plans and details from each other. There is a serious need for new prototypes. Architecture schools and design firms should provide new housing models. If these new models are cost-effective and marketable, the builders will be happy to borrow from architects.



ers value stoical regularity over flights of imagination; because the rains fall equally on all, farmers value egalitarian hard work over the elitist presumptions of birth; because they work up to their elbows in soil and manure and machinery, farmers value pragmatic hands-on skills over abstract idealism; because the midwestern soil is fertile and the rain frequent, farmers value optimism over pessimism.

These are values rooted deeply in the soil, and, Shortridge argues, sharply distinct from the values held on either coast. It is in the Midwest that we hold "the pastoral ideal—a haven midway between the corruptions of urban civilization and the dangerous, untamed wilderness." After six years of breaking the prairie sod, the Gibbs family built a 16-by-24-foot one-room house of tamarack logs from a nearby swamp, which they called home for 14 winters before post-Civil War prosperity allowed them to

build the 2-story, center-hall farmhouse we see today.

This house has five bedrooms, a small formal parlor, a winter kitchen/sitting room, a summer kitchen, and a loft for the hired hands to sleep in, a standard program for a farmhouse of its time.

This program articulates the Gibbs's values. For example, while there is a small formal parlor, indicating connection to a larger community, there is no formal dining room. Everyone gathers in the kitchen around the stove. All who come are treated equally, as part of the family.

The program also domesticates the harsh contrasts of the midwestern climate with special rooms for specific seasons. The winter kitchen conserves the stove's heat within the house, while the summer kitchen disperses the heat. A large porch will gather breezes on those breathlessly hot summer evenings, while a small, intimate parlor will gather peo-

ple around a stove on those below-zero winter nights.

The values the Gibbses placed on community, and their place within that community, are articulated in the small formal parlor for Sunday visitors and the carefully balanced and orderly façade that faces Larpenetour.

Facing the long façade toward the street also articulates the specific qualities of the setting's landscape. The façade sits square to the world, at right angles to the national grid, its long face opening to the south. Solar orientation, of course, was far more important before central heating. The Gibbses consciously created a micro-climate for the house, planting oak trees to shade the house in the summer

The 19th-century Gibbs Farmhouse (above), now used as a living museum, is a prime example of midwestern rural architecture. Interiors (opposite) replicate the era in which the house was built.

Continued on page 69



Despite the federal government's efforts to house the poor and homeless through the decades, the nation's housing crisis continues to grow

By David Anger

The importance of decent, safe, affordable housing to the stability of individuals and communities is unchallenged. Whether the community is urban or rural, housing means more than physical shelter with heat and plumbing. It is a home, and as such is a fundamental reflection of personal identity and dignity. Housing is also the beginning of self and community. In the hierarchy of human needs, shelter sits at the top.

Despite the primacy of housing in people's lives, many Americans are either on the brink of homelessness or sleeping on the streets. For 100 years policy makers have argued the merits of federal intervention as a way to resolve the housing needs of the disadvantaged. While public housing is a modern phenomenon in this country—not emerging until the mid-1930s—sentiment is widespread against it.

A decade into what must be called a housing crisis, have we given up on public housing as a viable option too early? "Yes," answers Nancy Nagler, Ramsey Action Programs. "The housing crisis is so acute that one solution isn't enough. We need philanthropic support, but the poor and the homeless also need government action."

.....
**The statistics:
many renters on
the brink of
homelessness**

Nearly two-thirds of all poor live in housing that costs more than they can afford, reports a study by the U.S. Conference of Mayors. Nationwide, one in six poor families live in dilapidated units. If the incomes of these families were supplemented to help pay their housing expenses, the total annual cost would be about \$14 billion. Although that figure is daunting, consider that every year the federal government forgives more than \$30 billion in tax revenue through home mortgage breaks allowed to middle- and upper-income home owners.

While middle- and upper-income families typically spend one-quarter of their income on housing, lower-income families spend a burdensome percentage of their income for housing. The Metropoli-

tan Council (of the Twin Cities) found in 1990 that 20 percent of renter households had incomes of \$8,000 or less. Two-thirds of these paid 30 percent of their income for rent; half spent more than 50 percent. Nationwide the situation is worse: half of the poor spent 70 percent of their income on rent.

Not surprisingly, many renters face homelessness. Estimates of the homeless population vary widely, often depending on the definition of homelessness. Last year a Columbia University study found that 13.5 million Americans have been homeless in their lives. A wider definition of homelessness—those who have doubled-up with family and friends—jumps the number to 26 million Americans. The Reagan-Bush claims that only 600,000 people were homeless during the late 1980s was recently refuted by a Clinton administration-sanctioned report, estimating that as many as seven million people were homeless during that period.

.....
**Public housing:
a victim of
perception**

Minnesota's architects have designed many sound, and sometimes even heroic, responses to the housing crisis of the 20th century. Both Sumner Field and



Cedar Square West in Minneapolis are monumental examples of public housing that continue to provide decent and affordable shelter. Today, however, most design solutions are directed toward affordable housing and temporary shelters. Efforts to house the poor have halted, not because of the design community's indifference, but because of the federal government's retreat from subsidizing public-housing programs.

This retrenchment has as much to do with perception as reality. To most affluent citizens, public housing symbolizes the failure of the American Dream. Worse yet, public housing is a constant reminder of the presence of a permanent underclass in what is mythologically regarded as a classless society. Instead of addressing the problems of social and economic inequities, the tendency in this postmodern age has been to blame the victim—the poor—who are viewed as resisting improvements.

If government-assisted shelters (a free ride in many people's view) failed to alleviate the characteristics of poverty, then the poor had only themselves to blame. In this sense, public housing was similar to other social programs, which assumed that poverty could be eliminated by cosmetically altering one aspect of life. Therefore, the widespread disdain for public housing has more to do with society's contempt for the poor than it

does with a burgeoning design consciousness. In fact, in many instances, the only architectural distinction between assisted- and private-housing projects are the occupants' incomes.

"There are public-housing authorities run so well that you can't tell it's public housing," says Richard West of the National Low Income Housing Coalition. "The perception problem we're dealing with is that if you see a well-maintained place, you don't assume it's public housing."

The history of government intervention

The federal government's response to the affordable-housing problem has been reactive rather than proactive. Social activists, not bureaucrats, have led the call for public housing since the end of the 19th century. Considered in the broadest terms, there have been five waves of government intervention in the housing arena over the last 100 years: first wave, the housing-reform movement of 1892; second wave, the New Deal responds to the Great Depression; third wave, the Urban Redevelopment Act of 1949; fourth wave, the Great Society; fifth wave, the government addresses homelessness.

The First Wave: Housing Reform Movement of 1892

The industrial revolution brought a massive influx of immigrants into America's cities at the end of the 19th century. Prompted by such preeminent reformers as Lawrence Veiller and E.R.L. Gould, Congress authorized a commission to investigate the horrible living conditions of the nation's largest cities in 1892. Slum dwellers were condemned to makeshift, life-threatening hovels. The density of New York's Lower Eastside—1,000 people per acre—exceeded that of any European or even Asian city; its closest rival was one district in Bombay.

The housing-reform movement meant the improvement of slum conditions through the establishment of minimum standards of ventilation, sanitation and density. During this era, philanthropic agencies built housing like the YWCA and YMCA in downtown Minneapolis. Also, companies constructed workers housing, such as Morgan Park in Duluth from 1915 to 1917. Apartment hotels, known today as single-room occupancy (SRO) units, sprung up around Loring Park in Minneapolis and Summit Hill in St. Paul.

Continued on page 71

coming soon



1



2



McMonigal
Architects



3



4

1. Adaptive Reuse
Stillwater, Minnesota
2. New House
Red Wing, Minnesota
3. New House
Deer Lake, Wisconsin
4. New House
Orono, Minnesota
5. New House
North Oaks, Minnesota



5

125 SE Main Street Suite 345 Minneapolis MN 55414-2143 612 331 1244

Member of American Institute of Architects

©1994 McMonigal Architects

Coming Soon and in place announcements are placed by the firms listed. For rate information call AM at 612/338-6763.



125 SE Main Street Suite 345 Minneapolis MN 55414-2143 612 331 1244

Member of American Institute of Architects

© 1993 McMonigal Architects

**SKD Architects, Inc.
Paddock
Laboratories, Inc.
Corporate Headquarters
New Hope, MN**

This 70,000 sf facility contains their corporate offices, manufacturing and warehousing of pharmaceutical products. The stable and progressive building image for this growing company is created through the sophisticated and bold use of limestone and granite architectural precast, concrete, aluminum and glass. Steve Kleinman 612.591.6115



**SKD Architects, Inc.
Private Residence
Minnetonka, MN**

Nestled into a wooded site overlooking a pond, this home realizes the owners' dream of bringing in the outdoors by use of prairie style detailing integrating glass, stone, and wood, throughout the home, and by the creation of stepped stone terraces that emerge from the ground to become the structure. Extended roof lines create a strong sculptural play with form. Steve Kleinman, 612.591.6115



**SKD Architects, Inc.
Kaplan Residence
Minnetonka, MN**

This home sits in a wooded site with panoramic views of an adjacent golf course. Battered stone walls and base visually support the natural wood exterior and accentuate the horizontal feel of the home. The L-shaped plan naturally defines formal/informal living. Utilizing stone, several wood species, and color, the detailing further emphasizes the organic nature of the home. Steve Kleinman, 612.591.6115



**SKD Architects, Inc.
Proman Residence
Minnetonka, MN**

Responding to a "empty nest" life style all primary living functions are on the main level. The open, airy plan has the active spaces oriented to the pond at the rear of the home. Unique interior spaces are created by changing ceiling heights, cantilevering soffits, and floating wall planes. A flat barrel vault with indirect lighting runs the length of the home, emphasizing the linear arrangement of the space. Steve Kleinman 612.591.6115



*Love the questions and perhaps you'll
live your way into the answers.*

Rainer Maria Rilke



James / Snow Architects

Residential Architecture

314 Clifton Avenue South Minneapolis, MN 612 871 7027

Habitat Architecture

Story Residence
Fogelman Rd.
Independence, MN
Contact Hamid Kashani, AIA
612-893-9672

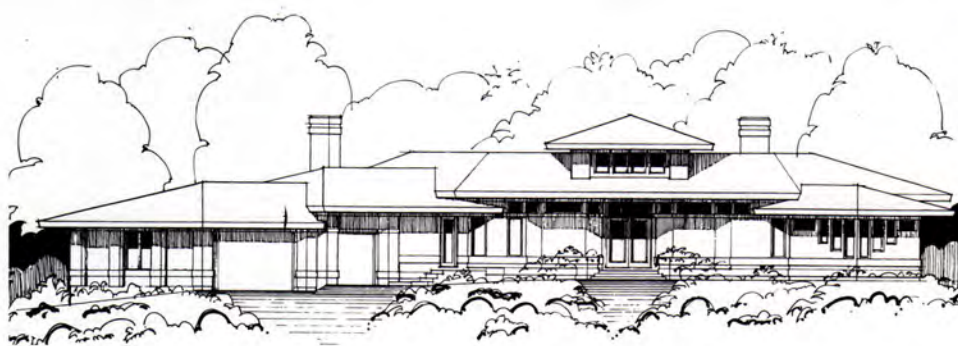

Habitat Architecture

Gethsemane Cemetery Office
County Rd. 9
New Hope, MN
Contact Hamid Kashani, AIA
612-893-9672



Habitat Architecture

Fall '93 Parade of Homes
Bush Lake Dr., Southbay
Bloomington, MN
Contact Hamid Kashani, AIA
612-893-9672

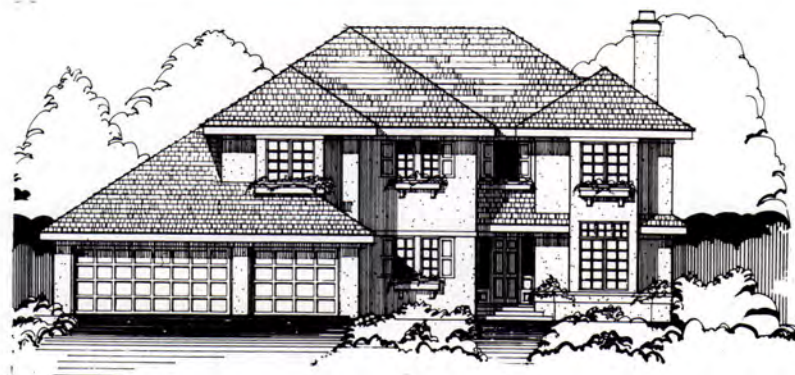

Habitat Architecture

Karch Residence
South Bay Dr.
Bloomington, MN
Contact Hamid Kashani, AIA
612-893-9672



coming soon

Residential Architecture



TEA

Tom
Ellison
Architects



2724 West 43rd Street Mpls MN 929-2800

Poulsen Residence

Bayfield, WI

This retirement home in historic Bayfield combines the straightforward materials and simple forms of the local vernacular with the crisp detailing and pristine geometry of the classical tradition. An interior "widow's walk" overlooks Lake Superior and nearby Madeline island. Designed by Robert Gerloff.



Private Residence

On the Mississippi in Wisconsin

With stunning views down to the river from its bluff site, this river retreat is designed for informal living and comfort, with special places for writing, reading, and playing music. A third floor "sentry" functions as both a lookout and a place for introspection. Designed by Sarah Susanka and Tim Fuller and built by C.A. Johnson.



Soucheray Cabin

Crested Butte, CO

The Soucheray Cabin is located on the outskirts of an historic district of an old Colorado mining town and embraces dramatic views to both north and south. Simple, box-like forms, a steeply pitched gable roof and local materials integrate this house into the existing townscape. Designed by Kelly Davis, built by Norm Bardeen.



Wilson Cabin

Leech Lake, MN

The Wilson Cabin, sited in a swale, is lifted on stilts, giving a bridge-like quality to this retreat. Lots of wood, light, space and a porch sleeping loft characterize this design. The bridge theme returns indoors as passage between upper bedrooms. Designed by Dale Mulfinger. (Photos by S. Gilmore courtesy of Better Homes & Gardens.)



MULFINGER, SUSANKA & MAHADY ARCHITECTS, INC.

43 Main Street SE, Suite 410, Minneapolis, MN 55414 (612) 379-3037

Coming Soon and in place announcements are placed by the firms listed. For rate information call AM at 612/338-6763

Private Residence

Lake Minnetonka, MN

Located on a quiet bay, this new home takes full advantage of its many views to the lake. The post and beam interior and stress skin roof allow for an open interior with exposed roof structure, nooks and alcoves for privacy, and a large screen porch for summer living. Designed by Sarah Susanka and built by Abrahamson Construction.



Sullivan Addition

Mahtomedi, MN

This lakeside summer house, which has been in the Sullivan family since 1902, had been added to in 1929 and 1963. The historically referenced 1993 remodeling updates the home for the third and fourth generations of the Sullivan family with a new infusion of light. Designed by Dale Mulfinger.



Laing Residence

Shakopee, MN

Clean lines, simple forms and a welcoming front porch distinguish this "little house in the woods." Straightforward construction, stock materials and a rectangular footprint keep the house affordable, while careful window placement and spatial variety create richness within simplicity. Designed by Robert Gerloff.



Minnetonka Transformation

Orono, MN

The owner sought a 'timeless' house that would be consistent inside and out. A central hall opens to all first level living spaces and a four-season garden room is a focus of attention. The close collaboration between owner, architect and builder is reflected in the attention to detail and quality of craftsmanship. Designed by Paul Baum.



MULFINGER, SUSANKA & MAHADY ARCHITECTS, INC.

43 Main Street SE, Suite 410, Minneapolis, MN 55414 (612) 379-3037

■ JOHN S. LARSON & ASSOCIATES, ARCHITECTS ■



■ 241 NORTH THIRD STREET BAYPORT, MINNESOTA 55003 ■
612-439-4022

in place / coming soon

Michael McGuire Architect Miller Residence

A two-story house located on a lake in western Wisconsin. 612.439.3710



LHB Engineers & Architects American Lung Assn. Health House '94 Chanhassen, MN

This single family home utilizes design for a healthy indoor environment while minimizing construction waste and maintaining the integrity of the surrounding area. Construction features include use of low VOC-content materials; a ventilation system that provides frequent fresh air

exchanges, design for maximum use of natural light and efficient use of resources. 612.831.8971

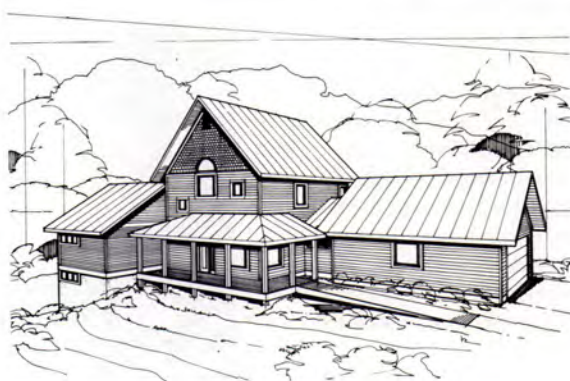

George F. Cundy & Associates Private Residence Minneapolis, MN

Designed for a 40' wide lot in the lakes region of Minneapolis, this split entry home captures the limited views and access to natural light while maintaining the privacy desired for this inner city home. The open flowing upper level with its maple floors and woodwork serves as a live in art gallery. 612.646.3268



George F. Cundy & Associates Private Residence Stillwater, MN

Set on an open sloping lot, the rooms of this highly energy-efficient home are carefully situated to maximize views, light and natural air circulation. With the flow of spaces from formal to informal areas, a computer center and workshop under the garage, the needs of a modern family are met in this traditional country farm home. 612.646.3268

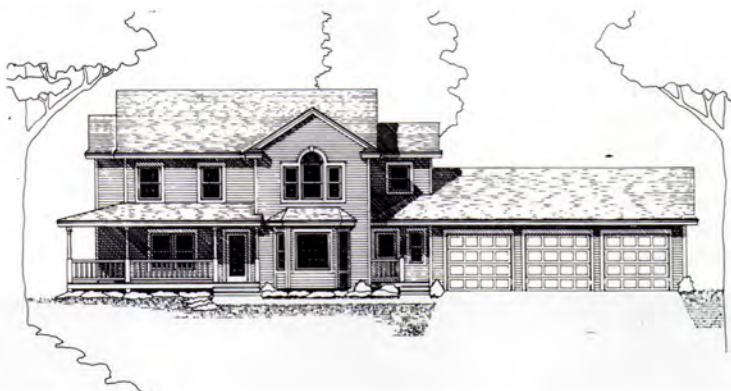

coming soon

Stamson Residence

Grand Rapids, MN

This cottage for two will take its place amongst an intimate community of lakeside homes. The community shares outdoor spaces and paths and private, contemplative views to the pristine lake beyond. Its materials resonate with the surrounding woods to create a distinctly northern home. Designed by Katherine Cartrette.



North Shore Retreat

North Shore, MN

A 1940's Edwin Lundie cabin is stripped clean of earlier additions and repositioned as the center living room of this three bedroom retreat. A Lundie sketch from the archives serves as genesis for this expanded complex of shapes, including two existing Finnish structures. Designed by Dale Mulfinger and Leffert Tigelaar.



Larson Residence

Hiawasse, North Carolina

A Minneapolis couple, looking ahead toward retirement, will be able to look back across a pastoral valley to distant mountains. The house will be clad in wood shingles and set on a stone base, and expansive decks and terraces step down the hill, making for a flexible blend of inside and outside living. Designed by Tim Fuller.



Strom Cabin

Copas, MN

Designed to fit the footprint of an existing cottage, this rebuilt residence takes full advantage of its St. Croix River setting. The house, with its intimate scale, low roof forms, stone walls and cedar shingle roof, is in harmony with the spirit of National Park Service and Wild and Scenic River guidelines. Designed by Kelly Davis.

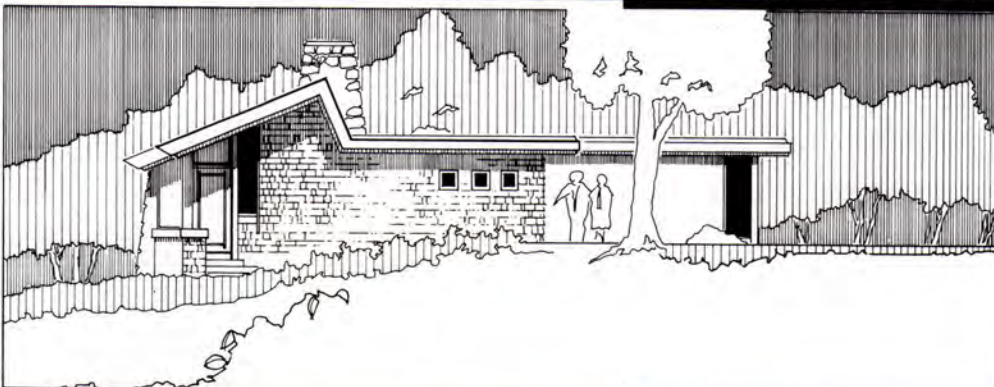

MULFINGER, SUSANKA & MAHADY ARCHITECTS, INC.

43 Main Street SE, Suite 410, Minneapolis, MN 55414 (612) 379-3037

Coming Soon and in place announcements are placed by the firms listed. For rate information call **AM** at 612/338-6763

coming soon

Behr Residence

Northfield, MN

The predominantly stone and stucco exterior of this home is inspired by the English Arts & Crafts movement. The interior features such elements as reading nooks and library passages, while coffered and other ceiling variations define traditional spaces within an otherwise open plan. Designed by Joseph G. Metzler.



Benson Residence

Minneapolis, MN

This new home looks south to views of the lagoon connecting Lake of the Isles with Cedar Lake. The interior is designed as a backdrop for the display of large contemporary paintings and sculptures, while the exterior is scaled and detailed to blend with its neighbors. Designed by Sarah Susanka and built by Nstrom Construction.

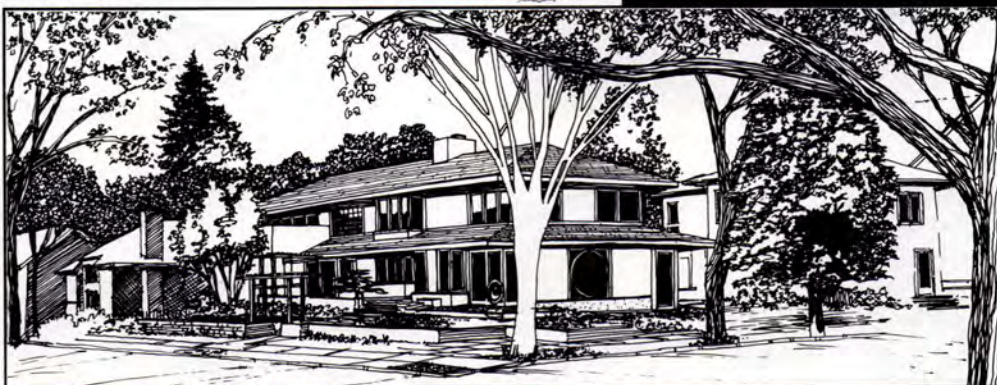

Ahrens Residence

Hudson, WI

This home, with hand-scribed log walls, log rafters and a partial timber frame, embodies one man's particular vision rooted in American railroad lore. Its form and materials, reminiscent of a small town on the frontier, ruminate on the past from a distinctly forward-looking point of view. Designed by Katherine Cartrette.

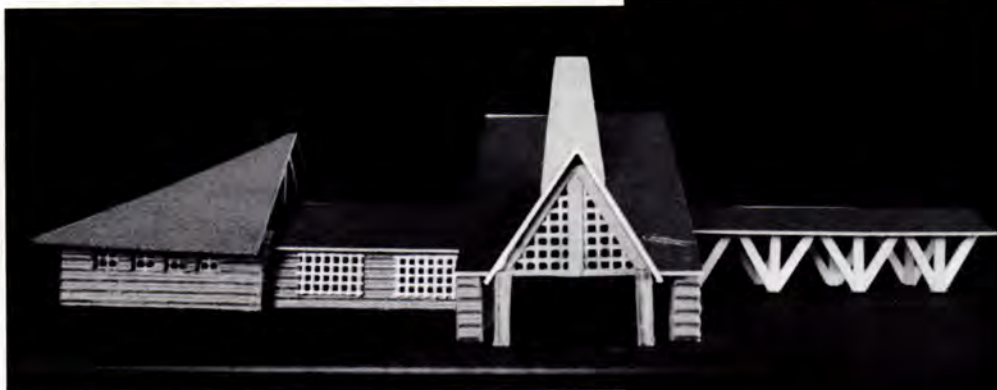

Maple Forest House

Minnetrista, MN

The Maple Forest House, with its steeply pitched gables and wrap around porches, was designed by Michaela Mahady and is being built and offered for sale by Kyle Hunt and Partners. Visit it during the 1994 Fall Parade of Homes, see it on an upcoming series of the PBS show "Hometime", or read about it in Better Homes and Gardens.



MULFINGER, SUSANKA & MAHADY ARCHITECTS, INC.

43 Main Street SE, Suite 410, Minneapolis, MN 55414 (612) 379-3037

coming soon

CHRISTENSEN ARCHITECTURAL CONSULTANTS

LAKE HOME – SILVER LAKE POLK COUNTY, WISCONSIN

GOAL: To design a quaint but functional, fun, year-round hide-away on a modest budget. Design with open lofty spaces, large decks and patios, and panoramic views of lake and woods.

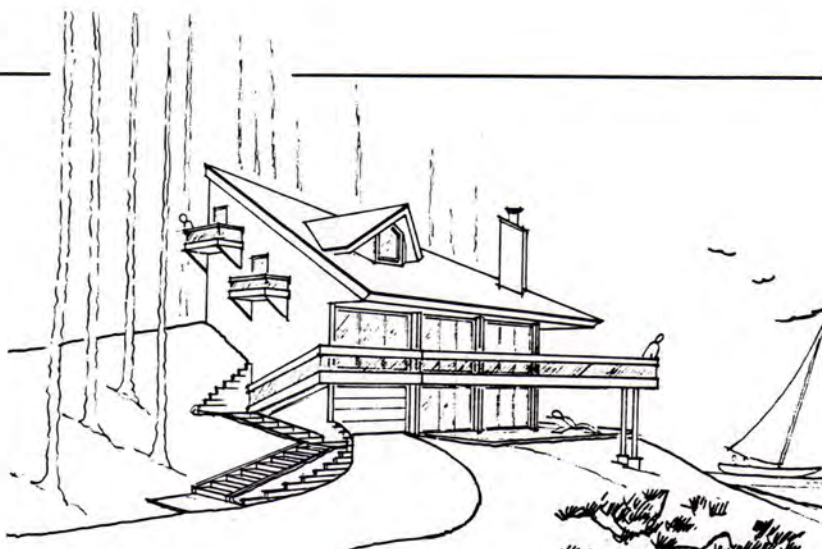

LAKE HOME – LONG LAKE PARK RAPIDS, MINNESOTA

GOAL: To create a lodge-like structure of scale, drama and comfort to serve as the center for large family gatherings. Designed with strong indoor/outdoor relationships and panoramic views of the lake.

RESIDENCE – LOONEY VALLEY HOUSTON, MINNESOTA

GOAL: To design a passive solar, energy efficient home that requires minimal maintenance, is striking and is cost conscious. Design utilizing beams and boards salvaged from the barn on site.

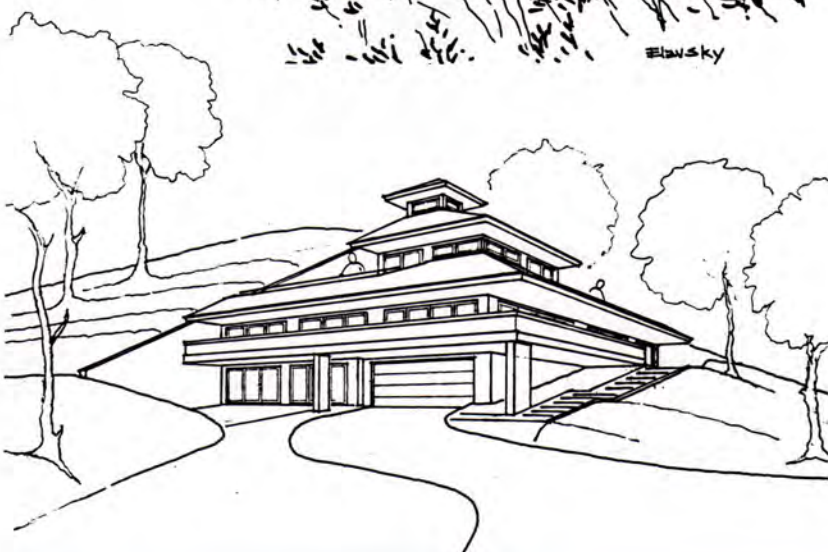

**1635 CEDAR LAKE PARKWAY
MPLS., MN 55416 • 612/377-8493**

Coming Soon and in place announcements are placed by the firms listed. For rate information call AM at 612/338-6763

coming soon

Carlsen & Frank Architects Addition & Remodeling 4340 Fremont Avenue S. Minneapolis, MN

This 1,500 sf addition to an older residence near Lake Harriet is the third phase of a continuing renovation project. Reflecting the desires of the owners, the design eliminates the obvious "old house meets new house"

look by the use of similar proportions, details, and materials which complement the architecture of the original house. The first phases included the porch expansion, adaptation of foyer and kitchen spaces; the new work includes an expanded kitchen and new breakfast area, library, screened porch, additional bedroom plus a master bedroom suite with a cozy upper porch and vaulted ceilings. 612.227.4576



Carlsen & Frank Architects Infill Houses Single Family Residence Minneapolis, MN

Designed for 40 ft. wide lots, this split level, 3-bedroom, 1500 sf house is a prototype for a number of houses the Powderhorn Residence Group hopes to build in Minneapolis. 612/227-4576.



Kodet Architectural Group, Ltd. Tweed Residence Minneapolis, MN

The design of the home revolves around three academic and artistic careers, thus the individual study and studio areas. The entire lower level is for exhibit and exhibit production. The floor plan is designed primarily for convenience with all major space uses on the main level. The massing is organized around a central sloped ceiling space. Due to the very restrictive urban lot, the perimeter spaces are transparent to permit large amounts of natural light into the central space. Exterior materials will reflect an informal expression of urban character. 612.377.2737

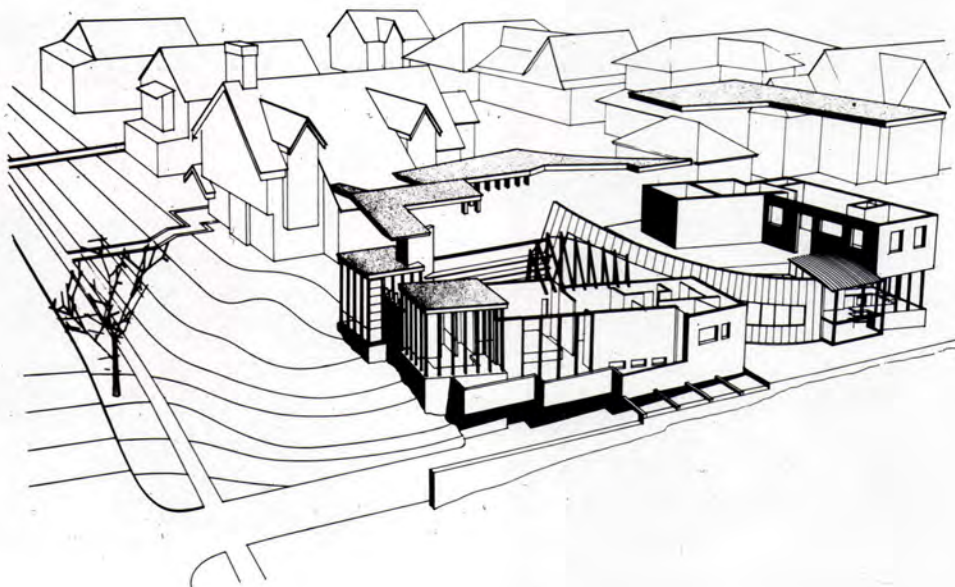

coming soon



A home.



A castle.



A new direction.

James McNeal Architects
612-476-9199

18300 Minnetonka Blvd.
Suite 112
Deephaven MN 55391

Builder: Miller Contracting

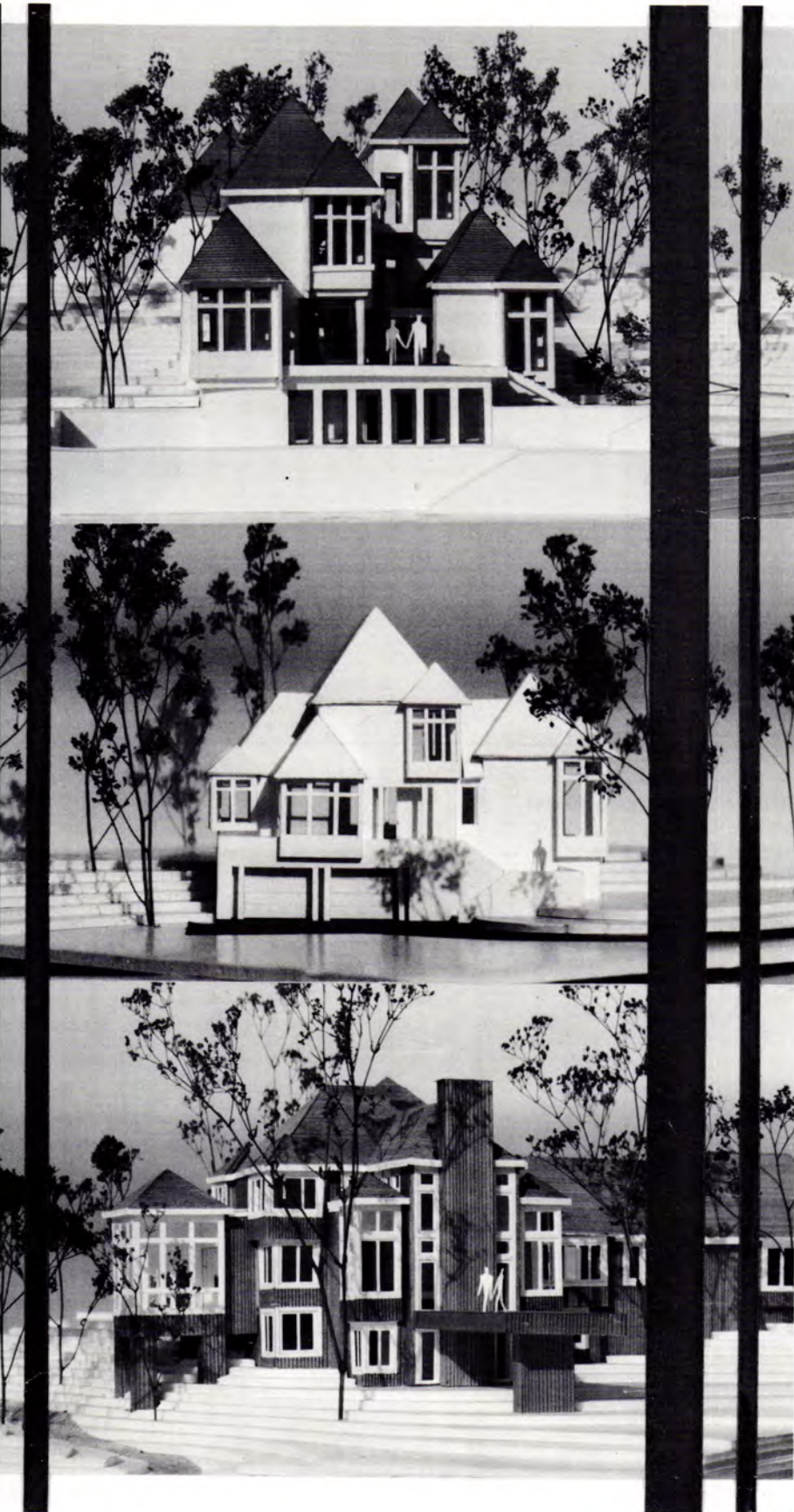

Coming Soon and in place announcements are placed by the firms listed. For rate information call AM at 612/338-6763

coming soon

Morrison/Walijarvi Architects Morrison Residence White Bear lake, MN

This contemporary home features all living essentials on one accessible level with a study/loft above and recreation space in the walk-out level below. Rear elevation features a cantilevered deck overlooking a wooded pond area. Clerestory windows with overhangs plus skylights on a northeast roof slope assures quality daylighting of the interior. Designer, Eldon Morrison. 612.426.3287



Morrison/Walijarvi Architects North Oaks Residence St. Paul Area, MN

This spacious North Oaks home departs from the typical two-story with high pitched roof, by blending into the prominent site and utilizing the natural grades, with a design solution of low pitched roof, one-story front, and rear walkout with patio, deck, and porch overlooking a pristine lake. Designer, Maureen Lodge. 612.426-3287



Habitat Architecture

"School House 94"
Fund Raising for
Bloomington School System
Bush Lake Dr., Southbay
Bloomington, MN
Contact Hamid Kashani, AIA
612.893.9672

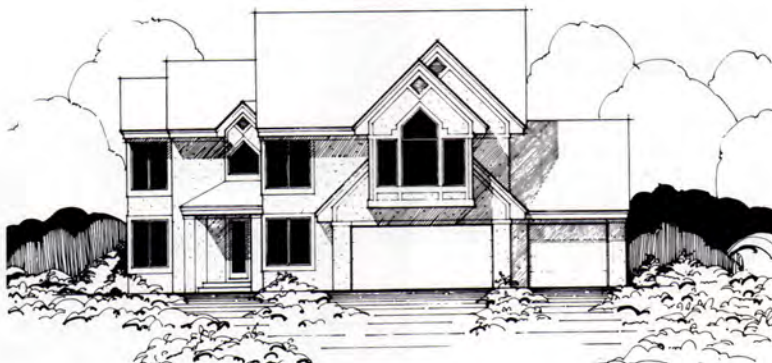

Habitat Architecture

Chin Residence
Southbay
Bloomington, MN
Contact Hamid Kashani, AIA
612.893.9672



coming soon

**Rice • Stromgren
Architects
Private Residence
Bloomington, MN**

Sitting on a steep slope, the living areas of this house reach out into the surrounding trees. Designed with specific owner needs in mind, the house is functional and simple. Large windows and high ceilings capture light and create dramatic views inside and out. 612.827.7802, 507.625.3632

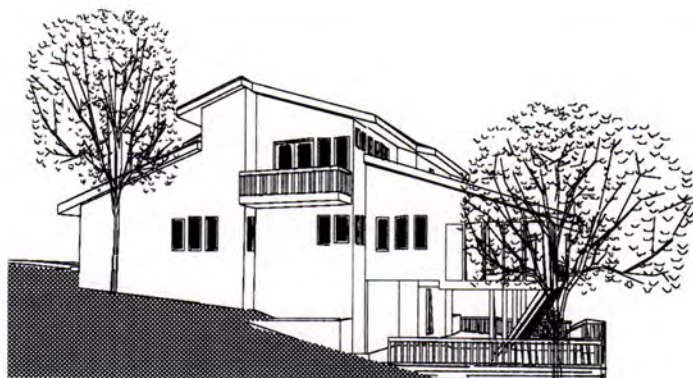

**Peter K. Paulson
Architect
Seemann Residence
Lakeville, MN**

This late 50's era walk-out rambler with a spectacular hilltop view of Orchard Lake will be completely transformed inside and out. The design features a new kitchen, dining room, master bedroom, children's bedroom and a garage. A two-story entryway and front porch welcome visitors. 612/341-2586.



**Carl Frederickson AIA,
Architect
Private Residence
Cook County, MN**

This simple, compact, yet comfortable 1200 sf (main floor) plan is composed of three basic 13' x 30' eat, sleep, and living bays with a master suite loft above. Built to serve leisure requirements with an eye toward early retirement. 612.823.8108



**Carlsen & Frank
Architects
Caretakers House
Sawtooth Mountains
Illgen City, MN**

The 1200 sf caretakers house is to set the style and tone of a new wilderness retreat being developed in the Sawtooth mountains overlooking Lake Superior. The split level design recalls its northern European antecedents in what the developers refer to as the "North Shore Vernacular". 612/227-4576.

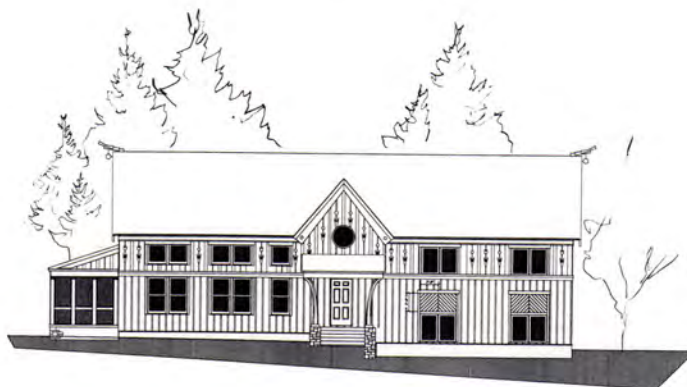

Coming Soon and in place announcements are placed by the firms listed. For rate information call AM at 612/338-6763

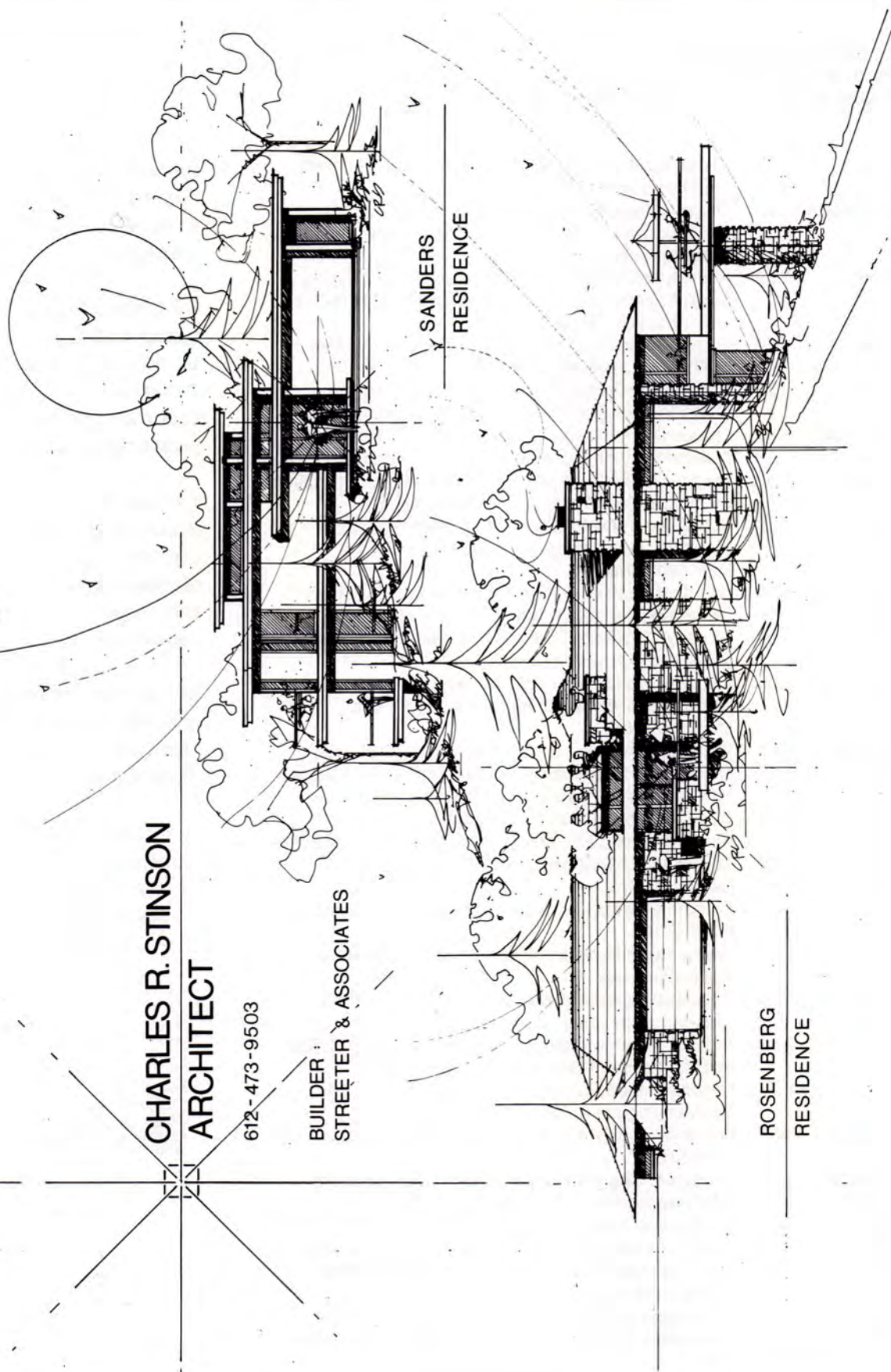

AIA Documents Make Life Easier.

A-SERIES DOCUMENTS

Prices are effective November 1, 1992.

Please call for Member Discount Prices.

A101	1.50	Owner-Contractor Agreement Form-Stipulated Sum (4/87) with instruction sheet
A101/CMa	1.90	Owner-Contractor Agreement Form-Stipulated Sum-Construction Management Edition (1992) with instruction sheet
A107	1.50	Abbreviated Owner-Contractor Agreement Form for Small Construction Contracts-Stipulated Sum (4/87) with instruction sheet
A111	1.50	Owner-Contractor Agreement Form-Cost Plus Fee (4/87) with instruction sheet
A117	1.50	Abbreviated Owner-Contractor Agreement Form-Cost Plus Fee (4/87) with instruction sheet
A121/CMc	1.60	Owner-Construction Manager Agreement Form where the Construction Manager is also the Contractor (1992)
A171	1.80	Owner-Contractor Agreement for Furniture, Furnishings and Equipment (1990) with instruction sheet
A177	1.95	Abbreviated Owner-Contractor Agreement for Furniture, Furnishings and Equipment (1990) with instruction sheet
A191	2.50	Standard Form of Agreement Between Owner and Design/Builder (1985) with instruction sheet
A201	2.90	General Conditions of the Contract for Construction (4/87) with instruction sheet
A201/CMa	3.00	General Conditions of the Contract for Construction-Construction Management Edition (1992) with instruction sheet
A201/SC	1.50	General Conditions of the Contract for Construction and Federal Supplementary Conditions of the Contract for Construction (1990) with instruction sheet
A271	2.25	General Conditions of the Contract for Furniture, Furnishings and Equipment (1990) with instruction sheet
A305	1.50	Contractor's Qualification Statement (12/86)
A310	.30	Bid Bond (2/70)
A311	.50	Performance Bond and Labor and Material Payment Bond (2/70)
A312	.60	Performance Bond and Payment Bond (12/84) with instruction sheet
A401	1.50	Contractor-Subcontractor Agreement Form (5/87) with instruction sheet wrapped
A491	2.50	Standard Form of Agreement Between Design/Builder and Contractor (1985) with instruction sheet
A501	2.75	Recommended Guide for Bidding Procedures and Contract Awards (6/82)
A511	3.35	Guide for Supplementary Conditions-incorporates A512 (6/87)
A511/CMa	2.90	Guide for Supplementary Conditions-Construction Manager-Advisor Edition (1993)
A512	.20	Additions to Guide for Supplementary Conditions (12/89)
A521	2.90	Uniform Location Subject Matter (1981/Reprinted 1983)
A571	2.75	Guide for Interiors Supplementary Conditions (1991) with instruction sheet
A701	1.50	Instructions to Bidders (4/87) with instruction sheet
A771	1.80	Instructions to Interiors Bidders (1990) with instruction sheet

Save time and money by eliminating the need to draft a new contract for every transaction!

AIA documents are court-tested and updated regularly to reflect industry changes: construction practices, technology, insurance and legal precedent.

Choose from more than 120 contracts and forms that help clarify your rights and obligations as well as those of the client, contractor and consultant.

For a complete price list and ordering information, contact Minnesota's only full service distributor:

AIA Minnesota
International Market Square
275 Market Street #54
Minneapolis MN 55405
612/338-6763

documents
FULL SERVICE DISTRIBUTOR



THE AMERICAN INSTITUTE
OF ARCHITECTS

Coming

JUL/AUG

**AM FOCUSES ON:
MEDICAL/HEALTHCARE DESIGN**

**For advertising information call
Judith Van Dyne 612/338-6763.**

PRESERVATION PLAN ON IT

Planning on restoring a house,
saving a landmark, reviving
your neighborhood?

Write:

**National Trust
for Historic Preservation
Department PA**

1785 Massachusetts Ave., N.W.
Washington, D.C. 20036



t h a n k s

Support

t h a n k s

our

t h a n k s

Advertisers

t h a n k s

PIERSON AGENCY

Representing 3-D Artists & Art

*To view our portfolio of
works by local and national
sculptors, please contact*

*Al Pierson at
(612) 649-1021.*



Telephone: (612)•649•1021

The Law Firm of
POPHAM HAIK
 SCHNOBRICH & KAUFMAN, LTD.



(612) 333-4800
 222 SOUTH NINTH STREET
 MINNEAPOLIS, MINNESOTA 55402
 NATIONAL OFFICES
 DENVER MIAMI WASHINGTON D.C.

previews
 Continued from page 13

**After a Fashion:
 20th Century Milestones
 Goldstein Gallery
 University of Minnesota
 St. Paul Campus
 Through June 5**

A 10-foot-tall zipper provides an entrance to this exhibit that chronicles the major fashion trends of the century. From raccoon coats and nylon seersucker dresses to hot pants, polyester leisure suits and the current "grunge" look, the highs and lows of fashion are here.

For more information, call (612) 624-7434.

**Light from the Yellow Star:
 A Lesson of Love from the
 Holocaust
 Frederick R. Weisman
 Art Museum
 University of Minnesota
 Minneapolis Campus
 Through June 17**

Featured are a series of 17 gouaches and accompanying prose created by University of Minnesota professor of pediatrics Dr. Robert O. Fisch, a native of Hungary and a Holocaust survivor. Several images from the exhibit were used in the book *The Holocaust: The World and the Jews, 1933-1945*, by Semour Rossel. Concurrent with the exhibit is an international conference, "Xenophobia in Germany: National and Cultural Identities After Unification," May 11-14.

For more information about the exhibit or conference, call (612) 625-9494.

**The American Moderne:
 1920-1940
 Norwest Center
 Minneapolis
 Through Summer 1994**

Pulled from the bank's extensive collection, the objects in this installation focus on the '20s and '30s. Highlights include Walter Dorwin Teague's "Nocturne" radio from 1937, to Norman Bel Geddes's stainless-steel "skyscraper" shaker and

"Manhattan" serving tray of 1934, and John Vassos's aluminum "RCA Victor Special" portable phonograph of 1935.

For more information, call the Northwest arts program at (612) 667-2112.

Barn Again!
National Building Museum
Washington, D.C.
Through Sept. 11

This exhibit explores the history and symbolism of an American icon, the barn. A 30-by-44-foot barn serves as an entrance into the exhibit. Visitors will be able to explore barn mythology and nostalgia, and discover how social, political and economic developments affected barns. The show also examines the various uses of barns and speculates about the future of barns in our urban culture.

For more information, call (202) 272-2448.

A Common Ground:
Minnesota Communities
Minnesota History Center
St. Paul
Ongoing

The Minnesota Historical Society's latest exhibit is a grass-roots program by and for the diverse people of Minnesota. Visitors explore six distinct Minnesota communities. Displays are everything from a parish dress made in Sweden to combat gear of the Vietnam War and artwork of Winnebago women. In developing the exhibit, the Historical Society's staff worked with an advisory panel comprised of community representatives, as well as historians and sociologists. Communities depicted will change occasionally.

For more information, call the Minnesota Historical Society at (612) 296-6126. **AM**

COLD SPRING GRANITE DELIVERS QUALITY, FROM QUARRY TO RIBBON CUTTING AND BEYOND...

■ Architects worldwide recognize Cold Spring Granite Company as the source for structural granite of superior quality. They also recognize the reason for that quality — single-source service from start to finish. ■ From our 30 company-owned quarries, to complete in-house design/engineering assistance, to fabrication facilities capable of accommodating any size project, Cold Spring Granite insists on quality throughout. This nearly century-old commitment assures you of consistently superior results, long-term color matching and replacement availability — and completed projects you and your clients will take pride in for generations to come. ■ So when you're building with granite, build with quality throughout. Build with Cold Spring Granite.

Call Todd Olson at 1-800-551-7502

Facsimile: (612) 685-8490

COLD SPRING

COLD SPRING GRANITE COMPANY 202 South Third Avenue, Cold Spring, MN 56320
1-800-551-7502 FAX 612-685-8490

STRUCTURAL FORMS
BUILDING
FACING, TILE,
PAVERS, TILE,
LANDSCAPE
AMENITIES,
SLABS
COLORS & FINISHES
28 GRANITE
COLORS IN A
VARIETY OF
STANDARD AND
SPECIALTY
FINISHES
FABRICATION OPTIONS
CURTAINWALL,
STEEL-BACK
PANELIZATION,
PRECAST
FACING,
CONVENTIONAL
SET
SERVICES
DRAFTING &
DESIGN
ASSISTANCE,
BUDGET
SERVICES,
VALUE
ENGINEERING

DRYWALL



- Beauty
- Economy
- Versatility
- Speed

Project: Embassy Suites
Architect: Bentz Thompson
& Rietow
Owner: United States
Development Corporation

MDC
Minnesota Drywall Council

**Minnesota
Drywall Council**
(612) 546-5416

Gausman & Moore

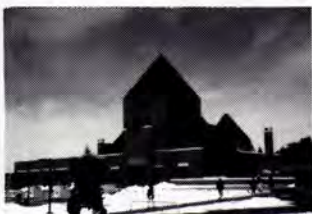

St. Johns University, Sexton Commons
Collegeville, Minnesota
Architect: Rafferty Rafferty Tollefson

Mechanical & Electrical Engineering

Lighting Design

St. Paul/Minneapolis
(612) 639-9606
Brainerd
(218) 828-2133
Duluth
(716) 722-2555

up close

Continued from page 19

"The world doesn't owe the architect success, but there's nothing that is insurmountable to keep the architect from achieving success," he says. "Most architects are doing very well—but are almost afraid to admit it."

He is concerned that many firms pay younger employers too little, at a time when the profession needs to attract the best and the brightest. Salaries for recent graduates are often 15 to 20 percent lower than they should be, he says, "and these young people are starting off discouraged." Cramer hopes the AIA will continue to create more intern programs for the institute's 11,000 student members.

In spite of a nationwide recession, AIA membership has grown to 57,000 during Cramer's six-year stint as CEO. "What's most encouraging is that our products, programs and services grew by significant percentages every year," he says, adding more than \$1 million each year to the institute's reserves.

Having the institute on sound financial footing will greatly aid Cramer's successor, says 1993 AIA board president Susan Maxman, who worked with Cramer during her six years on the board. She praises Cramer for his work on the institute's image, including the remodeling and expansion of the Washington building, and a restructuring of the AIA's graphic and corporate identity. "He has always represented the AIA very well and been a good spokesperson for the profession," she says. "He's a very easy-going, affable person, and has been a real boon to the AIA in terms of raising spirits. Everyone just loves him. He has a great presence."

"To me it was always obvious that he would play a significant leadership role," adds Terry McDermott, Cramer's successor as CEO. McDermott first met Cramer at AIA Minnesota's annual convention and products expo in 1977, when McDermott was publishing *Building Design and Construction* magazine. Cramer, he says, "is terribly creative. He has a great idea at least once an hour. But he's also extremely competent and has the managerial skills so that he can take his idea and go out and do it."

"Our whole goal has been to help the architect with the support and information that's so vital as we reinvent the profession," Cramer explains. His 240-person staff—whom he calls "the best in Washington"—has studied and lobbied on small-business issues, Inter-modal Surface Transportation Efficiency Act (ISTEA) legislation, copyright law, federal procurement policies and eight provisions of the Americans with Disabilities Act.

Just as he left Minnesota for a new challenge and the chance for personal growth in Washington, Cramer says he looks forward to a "personal renewal" as he moves to his next goal. He "greatly loves and respects" the AIA, he says, and will continue as a member of the Board of Regents and an occasional consultant. But "it's important to keep things fresh," he says, adding that "I couldn't be more enthusiastic about Terry" taking the reins.

If his résumé is any indication, Cramer will have no trouble finding plenty to do. Since his move to Washington, he has overseen preservation of the historic Octagon Museum, founded the American Design Council, served on the Board of Directors of the National Building Museum, chaired a division of the United Way, contributed to National Public Radio's "All Things Considered," and granted countless interviews to major print and network media. This spring he will make a presentation on profitability at the AIA annual convention in Los Angeles and lecture on "Contemporary Practice from an International Perspective" at MIT. In June, he delivers commencement speeches at the University of Nebraska and the University of Minnesota, where he was adjunct professor from 1976 to 1982.

Cramer's next career step, which he plans to announce soon, will further his mission of linking good design and the business community. For "who better than the architect to bring problem-solving to architecture?" he asks. "We talk about historical times that were 'the good old days' in architecture. It has never been better for architects than it is in the 1990s."

Gayle Worland is a writer living in Washington, D.C.



FREE
Get the
book that
helped
make a
Minnesota
company
famous!

We've made a name for ourselves nationwide for our low prices—now you can save up to 40% off retail on brand name plotter points & graphic supplies when you buy direct—right here at home in Minnesota!

CALL 800-234-DRAW

for our FREE graphic supplies catalog—receive a FREE gift with qualifying order—fast delivery!

gsdirect inc.
graphic supplies

Satisfaction Guaranteed VISA & MasterCard Accepted
7444 West 78th Street
Bloomington, MN 55439
(612) 942-6115

yet not block solar warmth in winter, and planting a windbreak to the west to shelter the house from winter winds.

And in true midwestern fashion, the house is not a single pristine object set in the landscape, but a small compound of buildings—house, barn, chicken houses, and various sheds and outbuildings—built over time, creating a farmyard, a domesticated outdoor room in the vastness of the plains. The Gibbsses clearly followed the old farm adage “the house doesn’t build the barn,” for they first invested in buildings that could produce income. The white barn, for example, was electrified a full decade before the house. They clearly valued future security more than immediate gratification.

Their values also shaped the Gibbss’ material choice. Not only was the 1854 house incorporated into the 1867 house (it’s the winter kitchen), but many of the original windows were salvaged from a building on the nearby University of Minnesota campus that was being remodeled. All this reflects the natural frugality of the farmer.

Also, materials were largely shaped by machines, reflecting a pragmatic attitude towards craftsmanship. There is not the same romantic worship of handcraft in the Midwest as there is in New England or the West, where a hand-split cedar shake roof or a hand-hewn log cabin are cultural icons. The Midwest could not have been settled without the John Deere plow to break its prairie sod, without the McCormick reaper to harvest its bumper crops, without the steam-driven sawmill to rip its white pine into dimensional lumber, or without the railroad engine to carry its products to market. Machines always have been part of the midwestern cultural landscape.

So far I have avoided discussing aesthetics, both the aesthetics of this particular house and the larger midwestern sense of beauty. “Midwestern aesthetic” may sound like an oxymoron, for all the values I have listed—pragmatism, economy, frugality—seem to force architecture toward the banal anonymity of a prefabricated Butler building, a utilitarian architecture without charm, grace or beauty.

Yet to drive the back roads of Minnesota, Wisconsin or Iowa is to see thousands of beautiful buildings: houses, barns and corncribs on farms; small commercial blocks, schools and libraries in towns. Beauty has transcended utility.

The uniquely midwestern aesthetic that shaped these beautiful buildings is not rooted in romantic excess. It is a quiet, gentle, self-effacing beauty, a beauty of the domestic and pastoral, a beauty of the ordinary and everyday. This aesthetic shapes a vernacular that is neat and tidy, an architecture of order with symmetrical forms, balanced massing and repetitive proportions. Perhaps this aesthetic can be described as a nascent or innate classicism, not an academically correct classicism of textbook details, but a classicism that grows from the principles of symmetry, balance and order, which are reinforced by vernacular construction technology: roofs are the least expensive to frame when they’re symmetrical; foundations are cheapest when they’re poured in simple rectilinear forms; framing is most efficient with consistent plate heights and a uniform roof pitch.

Ultimately this midwestern aesthetic traces to the core pastoral value of stewardship over the land. A farm that is well-maintained, a farm with straightly plowed furrows, freshly-painted buildings and well-manicured grounds is a good farm; a good farm is a beautiful farm, preserving the land for all time.

How do we as architects bring beauty back into our everyday life?

The Gibbsses would be horrified by the fourplexes sprouting like weeds in full view of their porch. These buildings lack any orientation to the sun or relationship to the land; they are built of flimsy materials that won’t age well through time and are divorced from their neighbors by blank and anonymous garage doors.

The “bottom-line” mentality that shaped these fourplexes values privacy over community, expediency over rigor and cheap theatrics over subtle proportions. Worst of all, it values the land only as a commodity, refusing to accept stewardship over its long-term welfare. These bottom-line values are national in scope, sprawling across regional lines,

Damon Farber Associates

Landscape Architects



3 3 2 - 7 5 2 2

Serving the legal needs of Minnesota's design community for more than 40 years

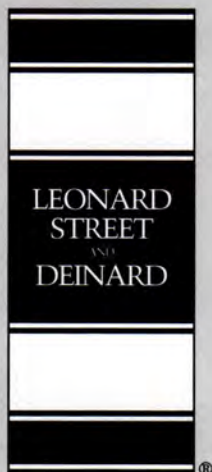

Leonard, Street and Deinard
150 South Fifth Street, Suite 2300
Minneapolis, Minnesota 55402

For information call
Robert J. Huber, Chair
Construction Law Department
(612) 335-1500

Try an Engineering Firm with a Unique Capability. Listening.

You've worked hard to achieve the goal of thrilling your client with a design of integrity. Now you need a team player that gets involved and has the passion for the project that you do, to bring your design to life. You need an engineer that can really *listen*.

Listen to deadlines and budgets as well as your ideas.

Listen to the latest developments in technology to offer you creative solutions with value-engineering incorporated throughout.

Call Engineering Design Group of Minnesota for your next project. We make architectural dreams come to life.

We listen.

Structural Engineers Specializing in:

•Commercial•Residential•Industrial
•Curtain Wall•Listening

547 Lovell Avenue
Roseville,
MN 55113

(612) 481-9195

**ENGINEERING
DESIGN
GROUP**

OF MINNESOTA, INC.

National Facilitators, Inc.

THE #11 FOR ARCHITECTS AND ENGINEERS

PROVIDING
BUILDING DESIGN
PROFESSIONALS
AND SERVICES

A
NETWORKING
RESOURCE
FOR
EMPLOYERS
AND
EMPLOYEES

National Facilitators, Inc.
P. O. Box 44397, Eden Prairie, MN 55344
Contact: Sherm Nelson at (612) 934-8099
Fax (612) 975-0850

overriding local values tuned to land and climate.

Tragically, the pastoral values that have defined the Midwest through time are today written off as anachronistic museum relics, for popular culture has boxed the Midwest into a schmaltzy "heartland" stereotype. Shortridge writes that by the 1960s, "The Middle West had become a museum of sorts. No up-and-coming citizen wanted to live there, but it had importance as a repository for traditional values. The Middle West was a nice place to visit occasionally and to reflect upon one's heritage. It was America's collective 'hometown,' a place with good air, picturesque farm buildings and unpretentious 'simple' people."

While there's no question that farming as a way of life is passing, few Midwesterners are more than a generation off the farm. The pastoral values of the farming ethic, the value we dismiss as "nostalgic" and "traditional," the values that shaped the Gibbs Farmhouse, remain deeply rooted in midwestern culture.

Architects, in mimicking the forms and styles of the picturesque cornerbarns and romantic farmhouses, have played into this nostalgia. Perhaps by drawing a different lesson from the vernacular, by drawing on the everyday values that shaped the midwestern aesthetic, architects can bring beauty back to our everyday environment, shaping a unique architecture that is both green and sustainable, an architecture that—like the Gibbs Farmhouse—grows easily and naturally from the rich, black midwestern soil.

The Gibbs Farmhouse Museum is operated by the Ramsey County Historical Society. It is open from May through October, Tuesday through Friday from 10 a.m. to 4 p.m., and on weekends from noon to 4 p.m. The historical information in this article is drawn from a 1993 Historic Structure Report prepared by Carol Zellie of Landscape Research and Robert Lunning of Hokanson/Lunning Associates, Inc.

Robert Gerloff is an associate with Mulfinger, Susanka & Mahady Architects in Minneapolis.

AM

While the 1892 Congressional foray had no legislative sequel, the reform movement shaped an important debate that endures today: public vs. private solutions to low-cost housing. Reformers like Veiller and Gould opposed housing subsidies, but Edith Elmer Wood championed public housing. Her book, *The Housing of the Unskilled Wage Earner* (1919), gathered national acclaim, arguing that government action to replace slums would improve citizenship, lower welfare costs, and reduce crime and delinquency. Despite Wood's efforts, the federal government did not reenter the housing arena for some 40 years.

The Second Wave: the New Deal responds to the Great Depression

A little known fact is that Herbert Hoover, not Franklin Roosevelt, instigated the first act of federal intervention during the Great Depression. He established the Home Owners Loan Corporation to rescue distressed homeowners and mortgage lenders. But Hoover did not address the needs of the poor. It was FDR's ambitious New Deal that enacted progressive programs to address the situation that "one-third of the nation [was] ill-housed."

Under the auspices of the Public Works Administration (PWA) the government sought to eradicate and rehabilitate slum areas in order "to check the exodus to the outer limits of cities." The PWA employed two strategies: it lent money to private corporations interested in slum clearance, and the agency was empowered to buy, condemn and sell property for the purpose of developing new projects.

Sumner Field on the cusp of Minneapolis's north side is a product of the New Deal. In fact, it is the Twin Cities' only PWA housing project. Inspired by the social idealism of Governor Floyd B. Olson (the state's first Democratic chief executive) Sumner Field replaced one of

the region's worst slums. Designed by the firm of Magney, Tusler and Setter, Sumner Field consists of several 2-story brick boxes completed in 1938.

Between 1924 and 1937 the government began constructing 21,000 units in 49 cities, costing \$129 million. However, the New Deal's initiative was slowed by a 1935 judicial action, ruling against the acquisition of land for public housing through eminent domain. This decision limited the government's authority, forcing it to purchase sites at market prices that increased costs. By the time the PWA erected apartments or houses, the minimum rents had risen to levels that excluded the urban poor.

The Third Wave: the Urban Redevelopment Act of 1949

With the victorious close of World War II new home-buying programs were established for veterans and those with wartime savings. The result both in the Twin Cities and across the country was an extraordinary residential-housing boom. New housing starts reached an all-time high of nearly 2 million units a year.

As the families spread outward into prosperous suburbs, cities began a downward spiral that continues today. The population of Minneapolis peaked in 1950 (521,718) and St. Paul in 1960 (313,411), slowly losing residents ever since. Housing conditions within the inner city also declined. Despite the tremendous postwar-building boom, only 2 percent of all housing starts were publicly financed.

Congress passed the Urban Redevelopment Act (URA) in 1949, which sought to clear inner-city slums. As a part of URA, the government declared its commitment to build "a decent home in a suitable environment for every American family." That bold statement was the closest the federal government has come to pronouncing housing as an entitlement.

The clearance of the Gateway district in Minneapolis is URA's most famous action in Minnesota. A dramatic instance of slum clearance, 17 downtown blocks were cleared beginning in 1960, one of the largest urban-renewal pro-

jects in the country. Only one government-assisted apartment block was built in the area at First Street and Third Avenue in 1974, equipped with a mere 269 low-cost units. Perhaps the Gateway project's greatest legacy was the awakening of the local preservation movement as many Minneapolitans witnessed the demolition of the treasured Metropolitan Building.

The effects of URA's action in other cities influenced the local scene, particularly the rise and fall of Pruitt-Igoe in St. Louis. Completed in 1954, Pruitt-Igoe was built on top of the city's most troubled ghetto. Situated on a 57-acre site, 2,700 rental units were constructed to house 15,000 people at densities higher than the original slum.

The initial design called for a mixture of low-rise, high-rise and walk-up structures. Yet costs exceeded the federal government's maximum allowance cost per unit, resulting in the scheme of 33 identical 11-story elevator buildings. Despite some unique design features, budget constraints sabotaged the final design. In addition to the elimination of such amenities as landscaping and playgrounds, the quality of the hardware was so poor that the door knobs and locks were broken on initial use.

The Fourth Wave: the Great Society

More comprehensive than its federal predecessors, the legislation of Lyndon Johnson's Great Society set in motion a record volume of subsidized housing units. In 1965 housing concerns were elevated to a cabinet-level position through the creation of the department of Housing and Urban Development (HUD). Although the Great Society failed to assert the notion that housing is an entitlement, President Johnson voiced a commitment to build 26 million dwellings for the benefit of every economic class, with 6 million units assigned to low-income families.

Forty of Minneapolis's 44 subsidized high-rise apartments were built between 1960 and 1974. Cedar Square West—conceived as a "new-town in town"—was the most far-reaching product of the Great Society, started in 1968 and finished in 1973. Designed by Minneapolis

architect Ralph Rapson, five high-rise buildings are softened by bright primary colors and narrow balconies. Rapson's Mondrianlike treatment humanizes the concrete mass, allowing residents to identify their unit from the ground. The project also is supported by public spaces that accommodate neighborhood groups, a grocery store, day-care facilities and meeting rooms. While Cedar Square West has been at times riddled with low-occupancy rates and crime, the project has been rejuvenated as Riverside Plaza, preserving low-income housing that remains a superior alternative to housing owned by slumlords.

Like other federally funded housing projects built during the 1960s and 1970s, Cedar Square West was met with severe, and sometimes deserved, criticism. But it was a proposal to build a large housing project on the north side of Minneapolis that prompted the creation of the Community Design Center (CDC) of Minnesota in 1968. After inspecting existing structures in the area, CDC volunteers proposed that most of the old buildings could be renovated and the character of the neighborhood preserved. By 1971 the CDC had an office at 118 East 26th St., and a paid executive director to organize the volunteer design professionals, who provided a range of services to the disadvantaged.

If the CDC was an effective critic of public housing, the debate between housing advocates and private developers actually hindered public initiatives. Housing advocates complained that developers were allowed excessive profits and developers griped of HUD delays and red tape. Inflation was rampant in the early 1970s, causing utility and maintenance costs to soar. Defaults accelerated in subsidized projects, drawing further criticism.

The deflation of the Great Society's housing programs had begun. Besotted with low occupancy rates, poverty, crime and seemingly irreversible construction flaws, three of Pruitt-Igoe's 33 buildings were detonated in 1972. Public housing appeared to be morally and politically bankrupt, resulting in President Nixon to declare a moratorium on all federal-housing programs. In 1976 the remaining 30 Pruitt-Igoe buildings were demolished.

Support for public housing had erod-

ed. In 1979 President Carter (who, ironically, would become a vocal critic of the Reagan-Bush housing cuts and a Habitat for Humanity supporter) proposed substantial reductions in HUD's budget. With the triumph of President Reagan's fiscally conservative legislative agenda, support for subsidized housing declined from \$30 billion in 1981 to less than \$8 billion in 1989. Coinciding with federal cutbacks was the demolition or conversion of low-cost rental units. The first eight years of the 1980s were to pass before another federal housing law was enacted.

..... **The fifth wave: the government addresses homelessness**

After a 12-year stand off between housing advocates and government officials, the Clinton administration has identified homelessness as a large-scale problem demanding a large federal response. "Homelessness has become a structural problem in America: chronic, continuous, large-scale, complex," says Henry Cisneros, secretary of HUD.

Yet in the early 1980s Minnesotans recognized a critical housing problem. Faced with the withdrawal of federal support for low-income housing in the 1980s, local governments and philanthropic groups forged new approaches through the creation of housing trust funds, community loan funds and alternative housing models. In 1983 the McKnight Foundation committed a \$10 million Program-Related Investment, as well as grant funds, to set up a capital pool to finance mortgages for low-income families.

Furthermore, architects have not been indifferent. In 1984 the American Institute of Architects' (AIA) Housing Committee hosted a three-day meeting in St. Paul to address the issues of housing the homeless. The meeting was the genesis of the AIA Search for Shelter design-charette program, a collaboration between architects, design-related professionals, students and nonprofit agencies. Since 1987, formed under the leadership of the late Louis Lundgren, AIA Minnesota has sponsored an annual Twin Cities design-charette program,

which proposes solutions for affordable housing.

The charettes are part of a growing trend to utilize aging and existing housing. In fact, such Minnesota architects as Kim Brethheim and Paul Madson, among others, have worked with neighborhood groups to revitalize housing stock at the Twin Cities' core. Success stories abound in city neighborhoods, like Minneapolis's Whittier and Phillips and St. Paul's Westside, where older homes have been rehabilitated for moderate-income home owners.

However, little has been done to address the bewildering problem of housing America's growing poor population. Most of the attention on affordable housing remains focused in the city, not suburbs. Troubled that the Metropolitan Council has failed to promote low-income housing in the suburbs, the Legal Aid Society of Minneapolis asked federal court in February to add the agency to a 1992 class-action suit on behalf of housing renters and the Minneapolis office of the NAACP.

..... **The affects of public-housing initiatives**

Since the 1930s, government assistance has created a distinction between city and suburb. On one hand, the government encouraged home ownership through long-term, low-interest mortgages—the beneficiaries were white, middle class and suburban. The government further engendered suburban growth through massive federally funded highway-expansion projects at the expense of public-transit systems.

Political and social ambivalence toward public housing produced token housing programs plagued by fiscal and site restrictions. Almost always public-housing projects were confined to the poorest parts of central cities and impeded by low construction costs. Cheaply constructed and problematic from the outset, St. Louis's Pruitt-Igoe only survived a stormy 20 years.

In the end, the projects that were built invariably reinforced racial segregation. A suburb that did not want to tarnish its image could simply refuse to create a housing agency. No authority or

national official could force it to do otherwise. Despite good intentions, the government created a housing policy of containment—the poor were concentrated in central cities and suburbia thrived as an affluent refuge from the social ills of the economically disadvantaged.

From the late 1950s to the early 1970s, the Twin Cities experienced more miles of freeway construction than any other comparable metropolitan area, resulting in the separation of the affluent from the poor and whites from minorities. For example, the suburban area west of I-494 is the sixth "whitest" locale in the country, reports *American Demographic* magazine. Ninety-seven percent of this area's population is white, encompassing such privileged communities as Minnetonka and Wayzata.

..... National proposals for change

If a substantial impact is to be made on the low-income housing situation, strong federal action is necessary. The Clinton administration's 76-page draft report on homelessness is a step forward, calling for the end of homelessness. While the paper does not specify the amount needed to solve the problem, it indicates that HUD would need to spend an additional \$40 billion annually compared with its current \$25 billion annual budget.

But past acts of federal intervention into the housing arena carry several important lessons: first, money alone does not solve poverty; second, public housing requires quality construction; third,

suburbs must share the responsibility of providing affordable housing; and finally, architects and policy makers cannot approach design questions in isolation; instead, they must seek input from the client—the poor.

Strange to conclude that Canada has more than 600,000 units of subsidized housing compared with 3.3 million in the United States, which has 10 times the population. But transforming a verbal commitment to affordable housing into concrete policies is an expensive proposition. Yet, it is hard to resist the notion that America can make decent and affordable housing a reality for low-income people.

David Anger is a frequent contributor to Architecture Minnesota. **AM**

SUPERIOR WOOD SYSTEMS Products

Pre-Engineered to Produce the Ultimate in Structural Capacity & Versatility
Environmentally Efficient • Time Saving • Cost Effective

SWI-Joists

Available in standard lengths up to 48'

- **Lightweight** - Can be handled by a single worker, easily cut with standard job-site tools
- **Dimensionally Stable**
- **No twisting, warping or splitting**
- **Built with No Crown**
- **Less Waste** - Much less than solid wood
- **Easy Boring** of holes in 7/16" thick web

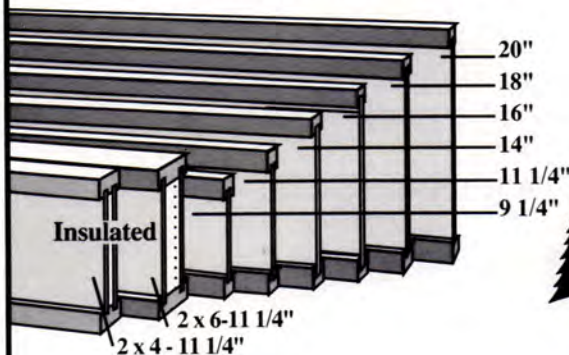

Insulated Headers

2 x 4 and 2 x 6 Wall Construction

- **Pre-Insulated**
- **Cost Savings** - Eliminate the need for on-site insulating
- **Dimensionally Stable** - No shimming required for tight fits.
- **Lightweight** - Can be handled by a single worker, easily cut with standard job-site tools
- **Less Waste** - Much less than solid wood.
- **Energy Efficient** - Provide an R-value of 20 (after sheathing & sheet-rocking)

SW-II Headers are made with Machine Stress Rated lumber and Oriented Strand Board. They are manufactured to strict quality control standards, with PFS Corp. acting as third party inspectors. SW-II Headers have code acceptance by ICBO, BOCA, State of Wisconsin & HUD.



SUPERIOR WOOD SYSTEMS[®]

PO Box 1208 • 1301 Garfield Ave. • Superior, WI 54880
715-392-1822 • FAX 715-392-3484 •
Call for the nearest factory representative.



IF YOU'RE PLANNING EVEN A SMALL RENOVATION...



...PLAN ON SAVING MONEY WITH AN ARCHITECT.

Whether you're adding a bedroom or building a new home, it pays to call an architect. It all starts with your first meeting. By listening carefully to your specific wants and needs, an architect can help you make the most of your space, speed up your renovation, and smooth out the hassles from start to finish.

Architects know how to keep a watchful eye on your budget throughout a project and can help you avoid costly, last-minute changes.

So if you're considering either renovating or building a new home, give us a call.

We can put you in touch with an AIA architect who'll interpret your needs.

And keep a ceiling on your budget.

IT PAYS TO CALL AN ARCHITECT.

**AIA Minnesota
612•338•6763**



THE AMERICAN
INSTITUTE
OF ARCHITECTS

Firm

American Institute of Architects Minnesota

Directory

I invite you to study the directory of firms on the following pages and become better acquainted with my esteemed professional colleagues. They are members of AIA Minnesota, the State organization of architects created 102 years ago to provide architects with continuing education, professional practice assistance and opportunities to communicate to the public concerning the design of the built environment.

These firms provide services to clients in Minnesota and throughout the United States. Their skills relate to all types of building projects both large and small, new and old, and they can assist you in planning and designing those facilities which respond to your specific needs.

If you have any questions about architectural services or how to select an architect, Peter Rand, FAIA, and Beverly Hauschild, Hon. AIA, our Executive Vice Presidents, will be pleased to help. Feel free to call them (612/338-6763) or write for additional information.

Alexander F. Ritter, AIA
President

LEGEND

AIA	American Institute of Architects
AICP	American Institute of Certified Planners
ASID	American Society of Interior Designers
ASLA	American Society of Landscape Architects
FAIA	Fellow, American Institute of Architects
PE	Professional Engineer
RLS	Registered Land Surveyor

A

ABENDROTH, REGO & YOUNGQUIST ARCHITECTS, INC.

5217 Wayzata Blvd., Ste. 111
St. Louis Park, MN 55416
Tel: 612/544-8941
Fax: 612/544-0585
Established 1956

Robert H. Rego AIA
Paul R. Youngquist AIA
Robert E. Abendroth

Firm Personnel by Discipline
Architectural 12
Administrative 3
Total in Firm 15

Work %
Medical/Healthcare 5
Churches/Worship 5
Education/Academic 90

Warroad Middle School, Warroad, MN; St. Michael-Albertville High School, Albertville, MN; Little Mountain Elementary School, Monticello, MN; Big Lake High School, Big Lake, MN; Discovery Middle School, Alexandria, MN; Melrose Elementary School & Auditorium, Melrose, MN

ABRY & ASSOCIATES ARCHITECTURE

3425 The Mall
Minnetonka, MN 55345-1240
Tel: 612/475-0815
Fax: 612/476-6266
Established 1991

Shirajoy Abry, AIA

Work %
Residences/New & Remodel. 30
Retail/Commercial 20
Industrial/Mfg/Warehousing 10
Education/Academic 40

ACCESSIBLE BUILDING CONSULTANTS

2066 E. Minnehaha Avenue
St. Paul, MN 55119-3930
Tel: 612/735-1533
Fax: 612/735-1533
Established 1993

Harold Dean Kiewel AIA

	Work %
Residences/New & Remodel.	25
Office Bldg/Banks/Financial	30
Industrial/Mfg/Warehousing	15
Municipal Buildings	15
Restoration/Preservation	15
Accessibility/ADA	100

Accessibility Improvements: Historic Fort Snelling; ADA Tele-Conference: Minnesota Department of Employee Relations; Accessibility Audits: South Central Florida Schools; Serving Community Needs for Access Renovations: An Article in *Technology & Disability*

ALAN G. ADAMS ARCHITECT

2204 Water Street
Duluth, MN 55812
Tel: 218/724-5007
Fax: 218/728-1065
Established 1985

Alan G. Adams, AIA

	Work %
Housing/Multiple	14
Residences/New & Remodel.	36
Office Bldg/Banks/Financial	8
Retail/Commercial	16
Industrial/Mfg/Warehousing	6
Churches/Worship	6
Fraternal Institutions	14

the ADKINS ASSOCIATION inc.

901 Jefferson Ave.
St. Paul, MN 55102
Tel: 612/224-1358
Fax: 612/224-6621
Established 1958

Angela DeLong Gatzlaff AIA

	Work %
Firm Personnel by Discipline	
Architectural	7
Administrative	1.5
Total in Firm	8.5

	Work %
Housing/Multiple	10
Office Bldg/Banks/Financial	5
Industrial/Mfg/Warehousing	15
Churches/Worship	20
Municipal	15
Education/Academic	35
Interior Architecture	10

Cambridge Lutheran Church Addition & Remodeling, Cambridge, MN; Eagan Evangelical Covenant Church & Addition, Eagan, MN; US WEST COMMUNICATIONS, Market Street Remodeling, St. Paul, MN; Minnesota Veterans Home Building #23 Remodeling, Hastings, MN; Nokomis Montessori Magnet School, St. Paul, MN; USPS Architectural Barriers Compliance, Northland Region

THE ALLIANCE - ARCHITECTS

400 Clifton Avenue S.
Minneapolis, MN 55403-2132
Tel: 612/871-5703
Fax: 612/871-7212
Other Offices: Minneapolis/St. Paul International Airport, St. Paul, MN
Established 1970

Thomas J. DeAngelo AIA
Donald L. Hammer AIA
Dennis W. LaFrance AIA
Carl J. Remick, Jr. AIA
Herbert A. Ketcham, Jr. FAIA
John W. Lackens, Jr. FAIA

	Work %
Firm Personnel by Discipline	
Architectural	30
Interior Designers	4
Administrative	7
Total in Firm	41

	Work %
Office Bldg/Banks/Financial	25
Retail/Commercial	25
Medical/Healthcare	10
Municipal	10
Education/Academic	5
Restoration/Preservation	5
Interior Architecture	20
Airports	25

St. Paul Companies Corporate Headquarters South Building Renovation, St. Paul, MN; Minnesota Children's Museum, St. Paul, MN; City Center Renovation, Minneapolis, MN; St. Paul City Hall/Ramsey County Court House Renovation & Addition, St. Paul, MN; Minneapolis/St. Paul International Airport Ground Transportation Center, St. Paul, MN; University of Minnesota Hospital & Health Sciences Projects, Minneapolis, MN

THE ANDERSEN GROUP ARCHITECTS LTD.

7601 Wayzata Blvd., Ste. 211
St. Louis Park, MN 55426
Tel: 612/593-0950
Fax: 612/593-0033
Established 1984

Gail S. Andersen AIA
David L. Andersen AIA

	Work %
Firm Personnel by Discipline	
Architectural	2
Other Technical	1
Administrative	1
Total in Firm	4

	Work %
Housing/Multiple	10
Office Bldg/Banks/Financial	60
Retail/Commercial	15
Resorts	15

Lapa Rios Resort & Reforestation Project, COSTA RICA; Signal Bank, Eagan, MN; Firststar Bank, Marquette Branch, Minneapolis, MN; First National Bank, Chisholm, MN; Norwest Bank, Cambridge, MN; MTC Fifth Street Hub Transit Stations, St. Paul, MN; Campustown Redevelopment, Ames, IA

ANDERSON DALE ARCHITECTS, INC.

2424 Territorial Road
St. Paul, MN 55114
Tel: 612/642-9000
Fax: 612/642-1410
Established 1982

William E. Anderson AIA
Kurtis A. Dale AIA

	Work %
Firm Personnel by Discipline	
Architectural	5
Administrative	2
Total in Firm	7

	Work %
Residences/New & Remodel.	5
Office Bldg/Banks/Financial	20
Industrial/Mfg/Warehousing	5
Medical/Healthcare	15
Churches/Worship	15
Municipal	20
Restoration/Preservation	20
Interior Architecture	30
Research Laboratories	20

Hillcrest Community Recreation Center, St. Paul, MN; Salvation Army Booth Brown House, St. Paul, MN; Highland Branch Library, St. Paul, MN; H. B. Fuller Scale-Up Research Facility, St. Paul, MN; Crystal Community Center, Crystal, MN; Aviation Mechanics Training Facility, Thief River Falls, MN

JACK EDWARD ANDERSON ARCHITECTS, INC.

(d/b/a JEA ARCHITECTS)
33 Tenth Avenue S., Ste. 250
Hopkins, MN 55343
Tel: 612/935-5164
Fax: 612/935-2102
Established: 1991

Jack Anderson AIA

	Work %
Residences/New & Remodel.	10
Office Bldg/Banks/Financial	20
Retail/Commercial	10
Municipal Buildings	60
Interior Architecture	20

Public Works Addition, Savage, MN; City Hall Addition & Remodeling, Savage, MN; Water Reservoir Support Facilities, Savage, MN; City Wide Accessibility Evaluation, Chanhassen, MN; Park Facilities, Savage, MN; Dietrich Properties Remodeling, Wayzata, MN

KEVIN JAMES ANDERSON ARCHITECTS

R.R. 6, BOX 151B
Little Falls, MN 56345
Tel: 612/632-9582
Established 1986

Kevin J. Anderson AIA

Housing/Multiple 5
Residences/New & Remodel. 80
Office Bldg/Banks/Financial 5
Retail/Commercial 5
Churches/Worship 5

—
Madden's Conference Center, Brainerd, MN; Spicola Residence, Brainerd, MN; Moe Residence, Brainerd, MN; Sheets Residence, Alexandria, MN; Carlson Residence Addition & Remodel., Royalton, MN; Thuringer Residence Addition & Remodel., Brainerd, MN

ANKENY, KELL, RICHTER, WALSH ARCHITECTS, P.A.

821 Raymond Ave., Ste. 400
St. Paul, MN 55114
Tel: 612/645-6806
Fax: 612/645-0079
Established 1976

Ronald W. Ankeny AIA
Duane A. Kell FAIA
Frederick C. Richter AIA
Robert J. Walsh, Jr. AIA

Firm Personnel by Discipline
Architectural 17
Interior Designers 1
Other Technical 4
Administrative 3
Total in Firm 30

Work %
Office Bldg/Banks/Financial 5
Retail/Commercial 10
Industrial/Mfg/Warehousing 10
Medical/Healthcare 5
Education/Academic 25
Interior Architecture 20
Sports/Leisure/Recreation 25

Maplewood Community Center, Maplewood, MN; University Center, Rochester, MN; Lifelong Literacy Center, St. Paul, MN; Chaska Community Center, Chaska, MN; Court International, St. Paul, MN; United HealthCare, Edina, MN

ARCHITECTS IV, INC.

25 North 12th Avenue E.
Duluth, MN 55805
Tel: 218/728-5124
Fax: 218/728-5125
Established 1957

Russell E. Betts AIA
Jack E. Jyring AIA

Firm Personnel by Discipline
Architectural 5
Administrative 2
Total in Firm 7

Work %
Housing/Multiple 15
Residences/New & Remodel. 5
Office Bldg/Banks/Financial 15
Retail/Commercial 10
Industrial/Mfg/Warehousing 5
Churches/Worship 5
Municipal 5
Education/Academic 40
Restoration/Preservation 5
Interior Architecture 60

Addition & Renovation of the Little Theatre, College of St. Scholastica, Duluth, MN; Household Hazardous Waste Storage Facility, Western Lake Superior Sanitary District, Duluth, MN; Minnesota Power Service Center, Aurora, MN; Bemidji State University, Bemidji, MN; Benna Ford, Two Harbors, MN; Office & Training Facility for Local #11, Duluth, MN

ARCHITECT STEVE ERBAN

3748 Oakgreen Avenue
Stillwater, MN 56082
Tel: 612/439-0323
Fax: 612/439-8994

Steve Erban AIA

Firm Personnel by Discipline
Architectural 6
Administrative 2
Total in Firm 8

Work %
Housing/Multiple 3
Residences/New & Remodel. 2
Office Bldg/Banks/Financial 2
Retail/Commercial 3
Churches/Worship 90

King of Kings Lutheran Church, Roseville, MN; St. Patrick's Catholic Church, Centuria, WI; Trinity Lutheran Church, Stillwater, MN; UFE Headquarters, Stillwater, MN; Pax Christi Catholic Church, Eden Prairie, MN; Bloomington Covenant, Bloomington, MN

ARCHITECTURAL RESOURCES, INC.

704 East Howard Street
Hibbing, MN 55746
Tel: 218/263-6868
Fax: 218/722-6803
Other MN Offices:
Bemidji: Tel: 218/751-3360
Duluth: Tel: 218/727-8481
Fax: 218/727-8483
Established 1972

Doug Hildenbrand AIA
Mark Wirtanen AIA
Lyle Peters AIA
Earl Thedens LA

Firm Personnel by Discipline
Architectural 12
Engineering 7
Landscape Architects 3
Interior Designers 1
Other Technical 2
Administrative 4
Total in Firm 29

Work %
Housing/Multiple 5
Residences/New & Remodel. 5
Office Bldg/Banks/Financial 5
Medical/Healthcare 10
Churches/Worship 5
Municipal 10
Education/Academic 55
Restoration/Preservation 10
Interior Architecture 20
Law Enforcement 5

Nett Lake School, Nett Lake, MN; Sauk Centre Elementary School, Sauk Centre, MN; Bemidji Public Library, Bemidji, MN; G.S.A. Border Station, International Falls, MN; International Wolf Center, Ely, MN; St. Scholastica Auditorium, Duluth, MN

ARCHITECTURAL TECHNOLOGY CONSULTANT

2345 Doswell Avenue
St. Paul, MN 55108
Tel: 612/646-0542
Fax: 612/646-2516
Established 1991

James R. Larson AIA

Work %
Quality Control, Specialty Detailing, Site Observation 100

ARCHITECTURE ONE, PROFESSIONAL ASSOCIATION

311 South 8th St.
Brainerd, MN 56401
Tel: 218/829-0525
Fax: 218/829-1968
Established 1978

Roy L. Abbott AIA
Robert A. Ogdahl AIA
Jeffrey W. Behr AIA

Firm Personnel by Discipline
Architectural 5
Administrative 1
Total in Firm 6

Work %
Residences/New & Remodel. 5
Office Bldg/Banks/Financial 5
Retail/Commercial 5
Medical/Healthcare 32
Churches/Worship 20
Municipal 20
Education/Academic 10
Restoration/Preservation 3

St. Joseph's Medical Center, Brainerd, MN; Cragun's Sports Arena, Brainerd, MN; Crash/Rescue Addition, Little Falls, MN; Brainerd Community College, Brainerd, MN; Union Congregational Church, Hackensack, MN; Grand View Lodge, Pines Clubhouse, Brainerd, MN

ARCHITECTURE STUDIOS LTD.

8000 West 257th Street
Farmington, MN 55024
Tel: 612/469-2519
Fax: 612/469-1305

Gary P. Turpening AIA

Work %
Residences/New & Remodel. 25
Office Bldg/Banks/Financial 20
Industrial/Mfg/Warehousing 20
Retail/Commercial 20
Education/Academic 10
City Planning 5

Coyote Cafe, Minneapolis, MN; Marquis Jewelers, Maplewood and Woodbury, MN; Gaughan Latham Office Building, Camp Hill, PA; Lake Marion Collision, Lakeville, MN; Office and Industrial Expansion, Capitol Communications, St. Paul, MN; Custom Homes, New and Remodeled, Various U.S. Locations

ARCHITECTURE UNLIMITED, INC.

2675 University Ave. West, Ste. 112
St. Paul, MN 55114
Tel: 612/642-4107
Fax: 612/642-4101
Established 1991

Daniel M. Rominski AIA

Firm Personnel by Discipline
Architectural 2

Work %
Residences/New & Remodel. 30
Office Bldg/Banks/Financial 40
Retail/Commercial 10
Interior Architecture 30
Clean Rooms/High Tech 20

United States Satellite Broadcasting, National Broadcast Center, Oakdale, MN; Hubbard Building Renovation, St. Paul, MN; Cellular One Office Renovation, Rochester, MN; Residence Addition, Deephaven, MN

ARMSTRONG, TORSETH, SKOLD AND RYDEEN, INC.

4901 Olson Memorial Hwy.
Minneapolis, MN 55422
Tel: 612/545-3731
Fax: 612/545-8090
Established 1954

James E. Rydeen FAIA
Kenneth E. Grabow AIA
Paul W. Erickson AIA
Paul L. Snyder AIA
Tammy S. Magney AIA
Dan C. Moll AIA

Firm Personnel by Discipline
Architectural 42
Engineering 16
Landscape Architects 2
Interior Designers 1
Other Technical 6
Administrative 8
Total in Firm 75

Work %
Housing/Multiple 1
Churches/Worship 6
Education/Academic 93

Senior High School (Champlin Park), Anoka, MN; Senior High School, Stillwater, MN; Middle School, Farmington, MN; Senior High School, Willmar, MN; First Presbyterian Church Addition & Alterations, St. Paul, MN; Pilgrim United Church of Christ, Maple Grove, MN

THOMAS A. BARBEAU, AIA

5055 Nicollet Ave.
Minneapolis, MN 55419
Tel: 612/822-6404
Fax: 612/822-6404
Established 1991

	AIA	Work %
Housing/Multiple		20
Residences/New & Remodel.		25
Office Bldg/Banks/Financial		10
Retail/Commercial		25
Medical/Healthcare		20
Restoration/Preservation		5
Interior Architecture		50

Hargrave Lodge, Kootenai, MT;
Rosewood Housing Development,
Superior, WI; Vandelist Residence,
Lakeville, MN; Barbeau Residence,
Lake St. Croix Beach, MN; Institute
for Reporative Medicine, St. Louis
Park, MN; Embro Corp. Research
Laboratory, St. Louis Park, MN

BARBOUR/LADOUCEUR ARCHITECTS

5301 Russell Avenue S.
Minneapolis, MN 55410
Tel: 612/925-2393
Fax: 612/925-2393
Established 1993

F. John Barbour AIA
Janis LaDouceur

Firm Personnel by Discipline
Architectural 2

	Work %
Housing/Multiple	5
Residences/New & Remodel.	30
Retail/Commercial	20
Municipal	10
Education/Academic	5
Restoration/Preservation	20
Interior Architecture	20
Heritage/Interpretive Cntrs.	30

Edna G. Interpretive Center, Two
Harbors, MN (with LHB);
Francesca's Bakery & Cafe, St. Paul,
MN; Northwest Co. Fur Post Educa-
tion/Interpretive Center, Pine City,
MN (with Winsor/Faricy); Sherman
Residence Addition, Minnetonka,
MN; New Fort Belmont History Park,
Schematic Design Study, Jackson,
MN; Earle Brown Heritage Center,
Brooklyn Center, MN (with
Winsor/Faricy)

DENNIS BATTY & ASSOCIATES, INC. ARCHITECTS

6860 Shingle Creek Pkwy.
Minneapolis, MN 55430
Tel: 612/560-6814
Fax: 612/560-1090
Established 1976

Dennis Batty

Firm Personnel by Discipline

Architectural	2
Administrative	1
Total in Firm	3

	Work %
Housing/Multiple	5
Office Bldgs/Banks/Financial	5
Medical/Health Care	5
Churches/Worship	80
Education/Academic	5

First Evangelical Free Church,
Maplewood, MN; Faith Community
Church, Hudson, WI; Park Assem-
bly of God, St. Louis Park, MN;
Parkside Church, Chagrin Falls,
OH; Salem Alliance Church, Salem,
OR; First Assembly of God, Boca
Raton, FL

MAUREEN STEELE BELLOWS ARCHITECTURE

3400 Watertown Road
Long Lake, MN 55356
Tel: 612/475-9050
Fax: 612/476-8725
Established 1993

Maureen Steele Bellows AIA

	Work %
Residences/New & Remodel.	90
Retail/Commercial	5
Municipal	5

Watson House, Medina, MN; Cabin,
Upper Whitefish Lake, MN; Wilkin-
son House, Excelsior, MN

FREDERICK BENTZ/MILO THOMPSON/ROBERT RIETOW, INC.

2600 Foshay Tower
Minneapolis, MN 55402
Tel: 612/332-1234
Fax: 612/332-1813
Established 1971

Frederick J. Bentz FAIA
Milo H. Thompson FAIA
Robert G. Rietow AIA
Jeffrey R. Sweitzer AIA
Robert J. Zimmerman AIA
Lewis T. Moran

Firm Personnel by Discipline
Architectural 16
Administrative 1
Total in Firm 17

	Work %
Housing/Multiple	20
Office Bldgs/Banks/Financial	5
Retail/Commercial	5
Churches/Worship	25
Municipal Buildings	5
Education/Academic	40
Restoration/Preservation	35
Interior Architecture	30

AIA Metro State University, St. Paul, MN;
Rochester City Hall, Rochester, MN
(with Lindberg Pierce); Minneapolis
Technical College Renovation & Re-
modeling, Minneapolis, MN (with
Richard A. Peterson Assoc.); Hen-
nepin County Library, Plymouth,
MN; Wooddale Church, Eden
Prairie, MN; Lake Harriet Bandshell
& Refectory, Minneapolis, MN

BERNSTEIN ASSOCIATES

1621 N. Pennsylvania Ave.
Minneapolis, MN 55427
Tel: 612/544-7229
Established 1967

Sheldon J. Bernstein AIA

	Work %
Retail/Commercial	20
Industrial/Mfg/Warehousing	60
Restoration/Preservation	20

Shopping Center Rehab., Burnsville,
MN; Retail Store & Site Work, Hop-
kins, MN; Review of 10 Apartments
for Code Compliance, Columbia
Heights, MN

A. J. BERREAU AND ASSOCIATES, INC.

1220 Glenwood Ave.
Minneapolis, MN 55405
Tel: 612/377-8314
Fax: 612/377-4984
Established 1971

Alfred J. Berreau AIA

	Work %
Firm Personnel by Discipline	
Architectural	4
Engineering	1
Other Technical	2
Total in Firm	7

	Work %
Office Bldg/Banks/Financial	10
Retail/Commercial	10
Industrial/Mfg/Warehousing	80

Marigold Foods, Inc., Rochester,
MN; Crowley Frozen Desserts, Inc.,
Lancaster, PA; Schwan's Sales En-
terprises, Marshall, MN; Crowley
Foods, Inc., Arkport, NY; Daily
Juice Products, Verona, PA

BLUMENTALS/ARCHITECTURE, INC.

6205 Earle Brown Drive, Ste. 120
Brooklyn Center, MN 55430
Tel: 612/561-5757
Fax: 612/561-2914
Established 1976

Janis Blumentals AIA
Susan Blumentals AIA

	Work %
Firm Personnel by Discipline	
Architectural	4
Administrative	1
Total in Firm	5

	Work %
Housing/Multiple	15
Residences/New & Remodel.	5
Office Bldg/Banks/Financial	30
Retail/Commercial	40
Industrial/Mfg/Warehousing	10
Restoration/Preservation	15
Interior Architecture	15

Restoration and Redevelopment of
Earle Brown Farm, Brooklyn Center,
MN; The Evergreens at Earle Brown
Farm, Assisted Living, Brooklyn Cen-
ter, MN; Park Crossing Apartments,
St. Paul, MN; State of Minnesota De-
partment of Jobs & Training, Min-
neapolis, MN; Edina Realty/Metro-
politan Federal Bank, Maple Grove,
MN; McDonald's at Abbott-North-
western Hospital, Minneapolis, MN

BOARMAN KROOS PFISTER RUDIN & ASSOCIATES, INC.

222 N. 2nd St.
Minneapolis, MN 55401
Tel: 612/339-3752
Fax: 612/339-6212
Established 1978

Jack Boarman AIA
David Kroos AIA
Peter Pfister AIA
Jeffrey Rudin PE

	Work %
Firm Personnel by Discipline	
Architectural	13
Engineering	8
Interior Designers	5
Construction Admin.	1
Other Technical	3
Administrative	6
Total in Firm	36

	Work %
Housing/Multiple	10
Office Bldg/Banks/Financial	20
Industrial/Mfg/Warehousing	10
Medical/Healthcare	5
Municipal	30
Interior Architecture	10
Federal/State	20

Lutheran Social Services Headquar-
ters, Minneapolis, MN; MMCD Of-
fice & Laboratory Headquarters, St.
Paul, MN; St. Louis Park Police Sta-
tion, St. Louis Park, MN; Minneapo-
lis Fire Stations #27 & #28, Min-
neapolis, MN; Marquette Bank,
Shakopee, MN; Orono Municipal
Center, Orono, MN

BONESTROO, ROSENE, ANDERLIK & ASSOC., INC.

2335 West Highway 36
St. Paul, MN 55113
Tel: 612/636-4600
Fax: 612/636-1311
Other Offices: Mequon, WI
Established 1956

Otto Bonestroo PE
Marvin Sorvala PE
Robert C. Russek AIA

Firm Personnel by Discipline

Architectural	5
Engineering	60
Planners	1
Other Technical	53
Administrative	17
Total in Firm	136

Medical/Health Care	10
Municipal Buildings	80
Restoration/Preservation	5
Interior Architecture	5

John Rose Minnesota Ice Oval, Roseville, MN; Mille Lacs Health System Clinics, Onamia and Isle, MN; Airport Terminal, New Ulm, MN; Maintenance Service Center, Northfield, MN; Police Station Remodeling & Expansion, Spring Lake Park, MN; Madison Area Hockey Association Ice Arena, Verona, WI

BORDON HENNEMUTH ARCHITECTS, LTD.

7300 France Ave. S., Ste. 202
Minneapolis, MN 55435
Tel: 612/832-5882
Established 1988

William H. Hennemuth	AIA
Gregory J. Bordon	AIA

Firm Personnel by Discipline

Architectural	2
Administrative	.5
Total in Firm	2.5

Residences/New & Remodel.	5
Office Bldg/Banks/Financial	15
Retail/Commercial	15
Industrial/Mfg/Warehousing	10
Medical/Health Care	20
Churches/Worship	15
Municipal	15
Education/Academic	10

Edinburgh Medical and Dental Plaza, Brooklyn Park, MN; Northbrook Clinic, Brooklyn Park, MN; Oakdale Pediatric and Adolescent Consultants, Brooklyn Park, MN; Fairview Southdale Physicians Building, Edina, MN; Fairview Southdale Hospital Parking Ramp Expansion, Edina, MN; Emerson School Addition/Remodeling, Minneapolis, MN

BOWERS BRYAN & FEIDT ARCHITECTS, INC.

475 Cleveland Avenue N., Ste. 200
St. Paul, MN 55104
Tel: 612/644-1586
Fax: 612/647-9635
Established 1986

Daniel Feidt	AIA
David Bryan	AIA
David Bowers	AIA

Firm Personnel by Discipline

Architectural	5
Other Technical	1
Administrative	1
Total in Firm	7

Residences/New & Remodel.	5
Office Bldg/Banks/Financial	5
Medical/Healthcare	5
Municipal	20
Restoration/Preservation	5
Interior Architecture	5
Senior Facilities	40

Housing/Multiple	60
Office Bldg/Banks/Financial	10
Retail/Commercial	10
Industrial/Mfg/Warehousing	10
Education/Academic	10
Restoration/Preservation	10

Malmquist Housing, Red Wing, MN; Garfield Commons, Cincinnati, OH; The Swinford, Minneapolis, MN; Wild Rumpus Bookstore, Minneapolis, MN; Leech Lake Housing, Cass Lake, MN; Seward Child Care, Minneapolis, MN

BROWN & LUCACHICK PARTNERS, INC.

218 Minnesota Ave.
Bemidji, MN 56601-0219
Tel: 218/759-2305
Fax: 218/759-0407
Established 1988

Charles L. Brown	AIA
James T. Lucachick	AIA

Housing/Multiple	5
Residences/New & Remodel.	10
Retail/Commercial	15
Industrial/Mfg/Warehousing	30
Medical/Health Care	25
Energy Maxi-Audits	15

MRI Infill Addition, North Country Regional Hospital, Bemidji, MN; Upper Mississippi Mental Health Center, Bemidji, MN; U of M Biological Research Lab, Bemidji, MN; North Country Health Services, New Clinic, Walker, MN; North Country Hospital, Kidney Dialysis Unit, Bemidji, MN

BRW ELNESS ARCHITECTS, INC.

700 Third Street S.
Minneapolis, MN 55415
Tel: 612/339-5508
Fax: 612/339-5382
Other Offices: Denver, Phoenix, Orlando, San Diego, Seattle, Portland, Milwaukee
Established 1956/1975

Mark G. Swenson	AIA
Arvid Elness	FAIA
David L. Graham	AIA
Dennis J. Sutliff	AIA
Kirk Velett	AIA
Jeff Oertel	AIA

Firm Personnel by Discipline

Architectural	33
Engineering	76
Landscape Architects	15
Interior Designers	1
Planners	33
Other Technical	111
Administrative	62
Total in Firm	331

Housing/Hotels/Dorms	25
Office Bldg/Banks/Financial	5
Medical/Healthcare	5
Municipal	20
Restoration/Preservation	5
Interior Architecture	5
Senior Facilities	40

Minnesota Masonic Homes Long Term Care, Bloomington, MN; Dinakren Student Housing, U of M, Minneapolis, MN; Fortune Bay Resort/Casino, Tower, MN; Mankato Civic Center/Arena, Mankato, MN; Centennial Lakes Mixed Use, Edina, MN; Christian Living Center Assisted Living, Denver, CO

RW BUELOW ASSOCIATED ARCHITECTS

241 S. Cleveland Avenue
St. Paul, MN 55105
Tel: 612/698-0808
Fax: 612/698-0459
Established 1961

Ronald W. Buelow	AIA
Steven E. Albertson	AIA

Firm Personnel by Discipline

Architectural	2
Other Technical	2
Total in Firm	4

Housing/Multiple	10
Residences/New & Remodel.	5
Retail/Commercial	5
Medical/Healthcare	15
Churches/Worship	5
Municipal	20
Education/Academic	35
Restoration/Preservation	5

Bethany Lutheran College, Student Union, Old Main & Recreation Gymnasium, Mankato, MN; Peavey Park Building, Minneapolis, MN; Mears Park Pavilion, St. Paul, MN; Presbyterian Homes, Minnetonka, MN; Linwood Park Recreation Center, St. Paul, MN; Mankato State University, Student Union, Mankato, MN

BUETOW & ASSOCIATES, INC.

2345 Rice St. #210
St. Paul, MN 55113
Tel: 612/483-6701
Established 1920

Thomas W. Dunwell	AIA
Modris M. Feders	AIA
Randy L. Engel	

Firm Personnel by Discipline

Architectural	7
Other Technical	2
Administrative	2
Total in Firm	11

Housing/Multiple	5
Residences/New & Remodel.	5
Office Bldg/Banks/Financial	20
Retail/Commercial	10
Industrial/Mfg/Warehousing	20
Medical/Healthcare	5
Churches/Worship	10
Municipal	25
Education/Academic	10
Restoration/Preservation	10
Interior Architecture	20
Construction Coordination	
Services	25
Clean Rooms/High Tech	10

Anoka County Courthouse & Service Center, Anoka, MN; Ramsey County Libraries: Roseville, Moundsview, Maplewood & Shoreview, MN; League of Minnesota Cities Headquarters Bldg., St. Paul, MN; City/County Federal Credit Union, Brooklyn Center, Minnetonka, Minneapolis, MN; Jennie-O Foods, Willmar & Melrose, MN; Midwest Special Services, Shoreview, MN

K. C. BUSCH & ASSOCIATES

2301 Como Avenue., Ste. 100
St. Paul, MN 55108
Tel: 612/645-6675
Fax: 612/645-4621
Established 1988

Kevin C. Busch	AIA
----------------	-----

Residences/New & Remodel.	10
Office Bldg/Banks/Financial	20
Retail/Commercial	10
Industrial/Mfg/Warehousing	10
Medical/Healthcare	10
Churches/Worship	40
Interior Architecture	30

Como Park Lutheran Church, St. Paul, MN; Midway Training Services Center, St. Paul, MN; North Branch Medical Center, North Branch, MN; Park Crossing, St. Paul, MN; Saint James Lutheran Church, West St. Paul, MN; Galilee Lutheran Church, St. Paul, MN

BWBR ARCHITECTS

400 Sibley St., Ste. 500
St. Paul, MN 55101
Tel: 612/222-3701
Fax: 612/222-8961
Established 1951

C. Jay Sleiter	AIA
Lloyd F. Bergquist	FAIA
Wilford F. Johnson	AIA
Terry L. Anderson	AIA
Fred J. Shank	AIA
Stephen P. Patrick	AIA

Firm Personnel by Discipline

Architectural	54
Interior Designers	5
Other Technical	3
Administrative	17
Total in Firm	84

Office Bldg/Banks/Financial	10
Medical/Health	60
Education/Academic	20
Interior Architecture	15
Detention/Corrections	10

Basic Sciences and Biomedical Engineering Building, University of Minnesota, Minneapolis, MN; Cub Foods Corporate Headquarters, Stillwater, MN; Health Partners Corporate Offices, Bloomington, MN; Minnesota Psychopathic Center, Moose Lake, MN; West Health Campus, Plymouth, MN; St. Paul Ramsey Medical Center Burn Center, St. Paul, MN

CARLSEN & FRANK ARCHITECTS

482 Dayton Avenue
St. Paul, MN 55102
Tel: 612/227-4576
Fax: 612/227-3501
Established 1983

Peter Carlsen AIA
Sylvia Frank AIA

	Work %
Residences/New & Remodel.	50
Office Bldg/Banks/Financial	15
Retail/Commercial	10
Industrial/Mfg/Warehousing	20
Interior Architecture	5

A.P.G. Cash Drawer Mfg. Building, Fridley, MN; Women's Advocates Expansion, St. Paul, MN; Timm Residence Remodeling, Minneapolis, MN; Iverson Tanner Residence, St. Paul, MN; Bell Mortgage Leasehold Improvements, Brooklyn Center, MN; Lilja Residence Addition, Edina, MN

JAMES K. CARLSON, AIA, ARCHITECT-ENGINEER

164 East Fourth St.
Winona, MN 55987
Tel: 507/452-3361
Fax: 507/452-3361
Established 1956

James K. Carlson AIA, PE

Firm Personnel by Discipline	
Architectural/Engineering	1
Administrative	1
Total in Firm	2

	Work %
Retail/Commercial	20
Industrial/Mfg/Warehousing	20
Churches/Worship	20
Municipal	10
Education/Academic	30

Family YMCA Addition, Winona, MN; MNDOT, Addition, Winona, MN; Cedar Valley Golf Club, Cedar Valley, MN; ISD #861, Middle School Addition, Winona, MN; At The Corner Restaurant Addition, Centerville, WI

RICHARD J. CARLSON ARCHITECTS, LTD.

2116 Second Avenue S.
Minneapolis, MN 55404
Tel: 612/870-4563
Fax: 612/874-9793
Established 1987

Richard J. Carlson AIA

Firm Personnel by Discipline	
Architectural	3.5
Administration	.5
Total in Firm	4

	Work %
Housing/Multiple	10
Office Bldg/Banks/Financial	10
Churches/Worship	10
Education/Academic	10
Research Laboratories	60

University of Minnesota, Cancer Center, Minneapolis Campus, MN; University of Minnesota, Pediatrics Infectious Diseases Facility, Minneapolis Campus, MN; The Church of St. Helena, Capital Improvements, Minneapolis, MN

CHRISTENSEN ARCHITECTURAL CONSULTANTS

1635 Cedar Lake Parkway
Minneapolis, MN 55416
Tel: 612/377-8493
Fax: 612/377-8493
Established 1972

Daniel Christensen AIA

	Work %
Housing/Multiple	5
Residences/New & Remodel.	90
Retail/Commercial	5
Restoration/Preservation	10
Interior Architecture	20
Environmental/Energy/Health/Conscious	90

Horsager Lake Home, Park Rapids, MN; Brooks Residence, Wright County, MN; Trucken Miller Residence, Major Remodeling, Edina, MN; Wandke/Nelson Residence, Major Remodeling, Deephaven, MN; Arnold Residence, Major Remodeling, Tonka Bay, MN; Lanum Lake Home, Perham, MN

CLAYBAUGH GALE ANDERSON PRESERVATION CONSULTANTS INC.

219 Government Street
Taylors Falls, MN 55084
Tel: 612/465-7900
Fax: 612/465-3505
Other Offices: Kansas City, MO, Manhattan, KS
Established 1989

Robert J. Claybaugh AIA
Frances Gale
Barbara G. Anderson

Firm Personnel by Discipline	
Architectural	3
Other Technical	1
Administrative	1
Total in Firm	5

	Work %
Housing/Multiple	10
Retail/Commercial	20
Municipal	20
Education/Academic	50
Restoration/Preservation	75

Winston Churchill Memorial Chapel Restoration, Fulton, MO; Parmenter Hall Restoration, Baker University, Baldwin, KS; Missouri Main Street Design Assistance; John J. Pershing Historic Site, Laclede, MO; National Trust Flood Assistance, Clarksville, MO; Hoch Auditorium Reconstruction, University of Kansas, Lawrence, KS

CLOSE ASSOCIATES, INC. ARCHITECTS

3101 E. Franklin Ave.
Minneapolis, MN 55406
Tel: 612/339-0979
Fax: 612/339-0976
Established 1938

Gar Hargens	AIA
Jens Henry Vange	AIA
Firm Personnel by Discipline	
Architectural	5
Interior Designers	1
Other Technical	1
Administrative	2
Total in Firm	9

	Work %
Housing/Multiple	10
Residences/New & Remodel.	20
Office Bldg/Banks/Financial	15
Retail/Commercial	10
Medical/Healthcare	30
Churches/Worship	10
Education/Academic	5
Restoration/Preservation	40
Interior Architecture	100

Riverside University Family Practice Clinic Building, Minneapolis, MN; Hedin Residence, Red Wing, MN; International School, Eden Prairie, MN; Minneapolis Friends Meeting, Minneapolis, MN; Children's Hospital of St. Paul, St. Paul, MN; Harriet Tubman Women's Shelter, Minneapolis, MN

CLUTS, O'BRIEN, STROTHER ARCHITECTS

7520 Market Place Drive
Eden Prairie, MN 55344
Tel: 612/941-4822
Fax: 612/941-5492
Established 1978

Brian Cluts AIA
Daniel S. O'Brien
Paul Strother

Firm Personnel by Discipline	
Architectural	5
Other Technical	2
Administrative	2
Total in Firm	9

	Work %
Retail/Commercial	20
Medical/Healthcare	20
Municipal	30
Recreational	30

Eden Prairie City Center, Eden Prairie, MN; St. Croix Valley Memorial Hospital, St. Croix Falls, WI; St. Cloud Surgical Center, St. Cloud, MN; Bachman's Floral & Garden Center, Eden Prairie, MN; Eden Prairie Senior Center, Eden Prairie, MN; Olympic Hills Golf Club, Eden Prairie, MN

C.M. ARCHITECTURE, P.A. (CMA, P.A.)

219 North Second St., Ste. 301
Minneapolis, MN 55401-1454
Tel: 612/338-6677
Fax: 612/338-2995
Other Offices: Fort Worth
Established: 1980

Bruce M. Carlson AIA
Timothy E. Palmquist AIA
Patrick G. Blees AIA
Stephen A. Nordgaard AIA

Firm Personnel by Discipline	
Architectural	12
Other Technical	4
Administrative	4
Total in Firm	20

	Work %
Office Bldg/Banks/Financial	5
Retail/Commercial	35
Industrial/Mfg/Warehousing	25
Churches/Worship	15
Education/Academic	10
Government	10

Musiland Distribution Center, Franklin, IN; The Florsheim Shoe Company, Nationwide; Musiland, Sam Goody & Suncoast Motion Picture Company Stores, Nationwide; University of Minnesota, Health Sciences Nursing Lab, Minneapolis, MN; St. Nicholas Episcopal Church, Richfield, MN; BSI Corporation, Eden Prairie, MN

COLLINS-HANSEN ARCHITECTS

126 North Third St., Ste. 204
Minneapolis, MN 55401
Tel: 612/338-8181
Fax: 612/338-0007
Established 1989

Michael P. Collins AIA
Merle W. Hansen

Firm Personnel by Discipline	
Architectural	4

	Work %
Housing	5
Residences/New & Remodel.	10
Office Bldg/Banks/Financial	20
Industrial/Mfg/Warehousing	10
Education/Academic	55
Restoration/Preservation	20
Interior Architecture	40

Old Main Remodeling, Macalester College, St. Paul, MN; Kirk Hall Remodeling, Macalester College, St. Paul, MN; CP Rail Systems Section Building, Various Locations; Minnesota Public Radio Remodelings, St. Paul, MN; Clarity Coverdale Rueff Advertising, Minneapolis, MN; Dupre Hall Remodeling, Macalester College, St. Paul, MN

CONVENTION CENTER DESIGN GROUP

430 Oak Grove, Ste. 300
Minneapolis, MN 55403
Tel: 612/871-6864
Fax: 612/871-6868
Established 1990

Leonard S. Parker
Richard C. Speers

FAIA
AIA

Firm Personnel by Discipline

Architectural	51
Engineering	55
Interior Designers	1
Other Technical	4
Administrative	26
Total in Firm	137

Work %
100

Convention Centers

Minneapolis Convention Center, Minneapolis, MN; Sioux Falls Convention Center, Sioux Falls, SD; Monona Terrace Convention Center, Madison, WI

CORDING-NATWICK-HILBERT ARCHITECTS, INC.

7300 West 147th St., Ste. 504
Apple Valley, MN 55124
Tel: 612/431-4433
Other Offices: Alexandria, MN
Established 1958

John R. Natwick
Wayne G. Hilbert

AIA

Firm Personnel by Discipline

Architectural	4
Other Technical	1
Administrative	1
Total in Firm	6

Work %

Housing/Multiple	5
Office Bldg/Banks/Financial	20
Retail/Commercial	5
Industrial/Mfg/Warehousing	15
Churches/Worship	20
Municipal	20
Interior Architecture	5

Apple Valley Police Facility, Apple Valley, MN; Dakota Electric Association Addition, Farmington, MN; Zeigler Service Facility, Sioux City, IA; MN DOT Regional Facility, Detroit Lakes, MN; St. Andrew's Lutheran Church, Grand Rapids, MN; Luther Crest Bible Camp, Alexandria, MN

CORWIN, SEPPANEN & ASSOCIATES, INC.

2694 East 19th Ave.
North St. Paul, MN 55109
Tel: 612/777-2766
Established 1952

Ralph D. Corwin

AIA

Work %

Education/Academic

100

Various remodeling projects for schools in Independent School District No. 622, North St. Paul, Maplewood, Oakdale, MN

GEORGE F. CUNDY & ASSOCIATES

348 Prior Avenue N.
St. Paul, MN 55104
Tel: 612/646-3268
Fax: 612/646-3268
Established 1985

George F. Cundy

AIA

Work %

Housing/Multiple	20
Residences/New & Remodel.	50
Office Bldg/Banks/Financial	10
Retail/Commercial	10
Municipal	10
Restoration/Preservation	10

Faribault Public Library, Faribault, MN; Grand Marais Fire Hall, Grand Marais, MN; Parkwood Square Town Homes, Burnsville, MN; Como Northtown Credit Union, St. Paul, MN; Olson Residence, North Oaks, MN; Nassif Residence, Oakdale, MN

CUNINGHAM HAMILTON QUITER, P.A.

201 Main Street SE, Ste. 325
Minneapolis, MN 55414
Tel: 612/379-3400
Fax: 612/379-4400
Established 1968

John W. Cuninghame
John H. Hamilton
John E. Quiter
Thomas Hoskens

FAIA

AIA

AIA

AIA

Firm Personnel by Discipline

Architectural	69
Interior Designers	5
Other Technical	12
Administration	15
Total in Firm	101

Work %

Housing/Multiple	10
Residences/New & Remodel.	5
Office Bldg/Banks/Financial	5
Retail/Commercial	5
Churches/Worship	10
Education/Academic	35
Restoration/Preservation	5
Interior Architecture	15
Entertainment	30

Grand Casino Biloxi, Biloxi, MS; Buck Lake Resort, Tunica County, MS; Beautiful Savior Lutheran Church, Plymouth, MN; Roseville Area High School, Roseville, MN; MilleLacs Band Primary & Secondary Schools, Onamia, MN; Mille Lacs Hotel, Onamia, MN

D

DAMBERG SCOTT PECK & BOOKER

22 E. 2nd Street
Duluth, MN 55802
Tel: 218/727-2626
Fax: 218/722-7467
Other Offices: 417 2nd Street S., Virginia, MN, 218/741-7962, and Eau Claire, WI
Established 1939

John Scott
John Damberg
Darryl Booker
John Gerzina
Randy Wagner

AIA

AIA

AIA

AIA

Firm Personnel by Discipline

Architectural	16
Administrative	6
Total in Firm	22

Work %

Housing/Multiple	5
Office Bldg/Banks/Financial	5
Medical/Healthcare	25
Education/Academic	35
Recreation/Entertainment	30

Black Bear Casino, Cloquet, MN; Grand Portage Lodge & Casino, Grand Portage, MN; Cook County Community Clinic-Northshore Hospital, Grand Marais, MN; Fond du Lac Community College, Cloquet, MN; Lowell Music Magnet, Duluth, MN; Eveleth School Expansion, Eveleth, MN

GERALD G. DEZELAR CONSULTANT

616 Stewart Avenue
South St. Paul, MN 55075
Tel: 612/451-7992
Established 1991

Jerry DeZelar

AIA

Work %

Housing/Multiple	5
Office Bldg/Banks/Financial	25
Retail/Commercial	10
Industrial/Mfg/Warehousing	25
Churches/Worship	10
Municipal	5
Education/Academic	10
Forensic	10

Work and Consulting in: Specifications, Construction Administration, Forensic Architecture, Code and ADA Compliance

DOVOLIS JOHNSON & RUGGIERI, INC.

1121 E. Franklin Avenue
Minneapolis, MN 55404
Tel: 612/871-6009
Established 1984

Dean J. Dovolis
Brian R. Johnson
John V. Ruggieri

AIA

AIA

ASLA

Firm Personnel by Discipline

Architectural	13
Landscape Architects	4
Administrative	2
Total in Firm	19

Work %

Housing/Multiple	30
Residences/New & Remodel.	30
Office Bldg/Banks/Financial	10
Retail/Commercial	10
Industrial/Mfg/Warehousing	10
Restoration/Preservation	10

Metropolitan Airports Commission, Twin Cities Area; Lac Courte Oreilles Ojibwe Schools, Hayward, WI; Mount Airy Family Housing, St. Paul, MN; Burnsville Assisted Care Facility, Burnsville, MN; Pepsico, Various Projects, Upper Midwest; Dakota Sioux Casino, Tokio, ND

DUFFNEY ARCHITECTURE

1016 Summit Ave.
P.O. Box 661
Detroit Lakes, MN 56502
Tel: 218/847-1851
Fax: 218/847-7203
Established 1983

Richard E. Duffney

AIA

Work %

Housing/Multiple	10
Residences/New & Remodel.	10
Office Bldg/Banks/Financial	20
Retail/Commercial	10
Churches/Worship	10
Municipal	20
Education/Academic	10
Building Code Analysis/Inspection	10

U.S. WEST Central Office Equipment Buildings - Detroit Lakes, Fergus Falls, Bemidji & Wadena, MN; United Methodist Church, Detroit Lakes, MN; Fair Hills Resort, Pelican Lake, MN; Wild Rice Electric Cooperative Office Headquarters, Mahanomen, MN; Garden Valley Telephone Office Headquarters, Erskine, MN

E

EKBERG ASSOCIATES, INC.

2140 Spruce Trail
Golden Valley, MN 55422
Tel: 612/588-6388
Fax: 612/588-6388
Established 1974

Erland Ekberg, Jr. AIA

	Work %
Residences/New & Remodel.	5
Office Bldg/Banks/Financial	20
Retail/Commercial	10
Industrial/Mfg/Warehousing	40
Churches/Worship	20
Interior Architecture	5

Hypro Inc., New Brighton, MN; Ceramic Industrial Coatings Inc., Osseo, MN; Rose Distribution Center, Osseo, MN; Shaduck Residence, Eagan, MN; Douglas Corporation, Minneapolis, MN; Emtech Inc., Lino Lakes, MN

THE ELLERBE BECKET COMPANY

800 La Salle Avenue
Minneapolis, MN 55402-2014
Tel: 612/376-2000
Fax: 612/376-2271
Other Offices: New York, Washington, D.C., Kansas City, MO, Los Angeles
Established 1909

Robert A. Degenhardt	PE
William D. Chilton	AIA
Robert E. DeBruin	AIA
Barry W. Graham	AIA
Robert E. Huddleston	PE
Jack L. Hunter	PE
James E. Jenkins	AIA
Gregg P. Judge	
H. Lauson Kostka	CPE
Gerald A. Simons	AIA
Richard T. Varda	AIA, ASLA
John L. Waugh	AIA
David B. Whitehouse	

Firm Personnel by Discipline	
Architectural	257
Engineering	181
Landscape Architects	9
Interior Designers	36
Other	19
Technical	133
Administrative	139
Total in Firm	774

	Work %
Office Bldg/Banks/Financial	28
Medical/Health Care	29
Education/Academic	7
Sports	17
Government	14
Leisure	5

Moscow Bank, RUSSIA; Olympic Stadium, Atlanta, GA; Northwestern Memorial Hospital, Chicago, IL; New York Police Academy, NY, NY; LaSalle Plaza, Minneapolis, MN; Carlson School of Management, Minneapolis, MN

ELLIOT ARCHITECTS

108 Walnut Street
Hudson, WI 54016
Tel: 715/386-8303
Fax: 715/386-2589
Established 1982

Elliot M. Anderson	AIA
Robert S. Howard	AIA
Stephen L. Pederson	

Firm Personnel by Discipline	
Architectural	3.5
Administrative	.5
Total in Firm	4

	Work %
Housing/Multiple	20
Residences/New & Remodel.	20
Office Bldg/Banks/Financial	25
Retail/Commercial	10
Industrial/Mfg/Warehousing	10
Churches/Worship	10

Pine Ridge Assisted Living Complex, Hudson, WI; First National Bank of Hudson - Crestview Branch, Hudson, WI; First Federal Bank of Eau Claire, Hudson, WI; Albrecht Residence, Red Wing, MN; Herbergers Department Store, Bemidji, MN; Willow River Elementary School Remodeling, Hudson, WI

TEA TOM ELLISON ARCHITECTS INC.

2724 W. 43rd Street
Minneapolis, MN 55410
Tel: 612/929-2800
Fax: 612/929-2820
Established 1979

Tom Ellison AIA

Firm Personnel by Discipline	
Architectural	11
Administrative	2
Total in Firm	13

	Work %
Residences/New & Remodel.	85
Retail/Commercial	5
Medical/Healthcare	10

Private Residences; LaSalle Plaza - Park Dental Clinic, Minneapolis, MN

ENGAN ASSOCIATES: ARCHITECTS

316 West Becker Avenue
P.O. Box 89
Willmar, MN 56201
Tel: 612/235-0860
Fax: 612/235-0861
Established 1979

Richard P. Engan AIA

Firm Personnel by Discipline	
Architectural	6
Interior Designers	1
Administrative	2
Total in Firm	9

	Work %
Housing/Multiple	5
Office Bldg/Banks/Financial	10
Retail/Commercial	5
Medical/Healthcare	45
Churches/Worship	10
Municipal	5
Education/Academic	20
Restoration/Preservation	10
Interior Architecture	10

Affiliated Medical Centers, P.A., Willmar, MN; St. Michael's Hospital/Lakeview Medical Clinic, Sauk Centre, MN; Immanuel Lutheran Church, Atwater, MN; First English Lutheran Church, Ortonville, MN; Meeker County Courthouse, Litchfield, MN; Russell-Tyler-Ruthton Senior High School, Tyler, MN

EOS ARCHITECTURE

21 Water St.
Excelsior, MN 55331
Tel: 612/474-3291
Fax: 612/474-3928
Established 1971

J. Nicholas Ruehl AIA
Bertil C. Haglund AIA

Firm Personnel by Discipline	
Architectural	12
Administrative	2
Total in Firm	14

	Work %
Housing/Multiple	5
Office Bldg/Banks/Financial	10
Industrial/Mfg/Warehousing	5
Municipal	25
Education/Academic	50
ADA Consulting	5

Waconia High School, Waconia, MN; Burnside Elementary School, Red Wing, MN; Elk River City Hall & Police Station, Elk River, MN; Savage Fire Station, Savage, MN; MN DOT/Metro Headquarters, Roseville, MN; Hartman Townhomes, Victoria, MN

DELANO ERICKSON ARCHITECTS

7415 Wayzata Blvd.
Minneapolis, MN 55426
Tel: 612/544-8370
Established 1982

Del Erickson AIA

Firm Personnel by Discipline	
Architectural	1
Other Technical	.5
Administrative	1
Total in Firm	2.5

	Work %
Residences/New & Remodel.	5
Office Bldg/Banks/Financial	15
Industrial/Mfg/Warehousing	15
Churches/Worship	5
Municipal	20
Education/Academic	10
Restoration/Preservation	10
Interior Architecture	10
Recreational/Community	30

Braemar Arena, Edina, MN; Parkers Lake Pavilion, Plymouth, MN; Community Center Addition, Eden Prairie, MN; Groundwater Treatment Building, St. Louis Park, MN; Landscape Structures Inc., Office/Manufacturing Building, Delano, MN; CTS Center Office Building, Richfield, MN

F

FARNAN ARCHITECTURAL PRACTICE

2303 Fifth Street
White Bear Lake, MN 55110-3018
Tel: 612/426-9312
Established 1982

William T. Farnan AIA

	Work %
Residences/New & Remodel.	65
Retail/Commercial	10
Churches/Worship	15
Education/Academic	10
Restoration/Preservation	20
Interior Architecture	20

Rothmeier Residence, Eagan, MN; Hamilton Residence, North Oaks, MN; Pew Residence, White Bear Lake, MN; Gethsemane Cemetery, New Hope, MN; Robertson-Smith Residence, Falcon Heights, MN; Bellows Residence, St. Paul, MN

EDWARD FARR ARCHITECTS, INC.

8400 Normandale Lake Blvd., Ste. 130
Bloomington, MN 55437
Tel: 612/831-6460
Fax: 612/831-6470
Established 1991

Edward Farr AIA

Firm Personnel by Discipline	
Architectural	2

	Work %
Office Bldg/Banks/Financial	70
Retail/Commercial	20
Industrial/Mfg/Warehousing	10
Interior Architecture	80

ExecuTrain Corporate Offices & Training Center, Bloomington, MN; Room & Board Furniture Warehouse, Golden Valley, MN; Augsburg Fortress Bookstore, Chicago, IL; Chicago Steak & Fry/Limit-Up Pasta Restaurant, Bloomington, MN; Mona, Meyer, McGrath & Gavin Corporate Offices, Plymouth, MN

JAMES FORBERG ARCHITECTS, LTD.

13655 Oakwood Curve
Burnsville, MN 55337-4512
Tel: 612/894-9127
Fax: 612/894-2709
Established 1985

James H. Forberg AIA

Work %

Medical/Healthcare 60
Restoration/Preservation 40

Hillcrest Healthcare & Retirement Center, Addition & Remodeling, Minnetonka, MN; Lake Ridge Healthcare Center, Interior Remodelings & Addition, Roseville, MN; Hennepin County Medical Center, Roofing Replacement, Minneapolis, MN

FOSS ASSOCIATES, ARCHITECTURE, ENGINEERING & INTERIORS

810 4th Avenue. S., P.O. Box 306
Moorhead, MN 56561
Tel: 218/236-1202
Fax: 218/236-4945
Other Offices: Fargo, ND
Established 1898

William Cowman AIA
Willis Stelter AIA
Paul Jacobson PE
Charles Zeltinger RLS

Firm Personnel by Discipline
Architectural 11
Engineering 2
Land Surveyor 1
Administrative 1
Total in Firm 16

Work %

Office Bldg/Banks/Financial 5
Medical/Healthcare 40
Churches/Worship 5
Municipal 10
Education/Academic 40

Discovery Junior High School, Fargo, ND (with HGA); Sibley County Jail, Gaylord, MN; Emergency/Admitting Additions, Douglas County Hospital, Alexandria, MN; Fosston Municipal Hospital & Home Additions/Remodeling, Fosston, MN; Elementary, Middle, Junior High & Senior High Schools Additions & Remodelings, Moorhead, MN; Verndale Public School Addition & Remodeling, Verndale, MN

HARRISON FRAKER ARCHITECT INC.

2108 Oliver Avenue S.
Minneapolis, MN 55405
Tel: 612/377-8732

Harrison S. Fraker Jr. FAIA

Residences/New & Remodel. 50
Office Bldg/Banks/Financial 15
Education/Academic 15
Interior Architecture 10
Urban Design 10

Reading Room, Middlebury College, VT; Whitney Residence, Wayzata, MN; Evanston Library, Evanston, IL; Mercer County Libraries, Mercer County, NJ; PPP Office Park, Princeton, NJ

CARL FREDERICKSON AIA, ARCHITECT

1516 West Lake St., Ste. 222
Minneapolis, MN 55408
Tel: 612/823-8108
Fax: 612/823-8108-5#
Established 1988

Carl Frederickson AIA

Work %

Housing/Multiple 10
Residences/New & Remodel. 80
Interior Architecture 10

Marquette Place Apartments, 1993 Remodeling, Minneapolis, MN; Rainbow Research Office, Remodeling, Minneapolis, MN; Residence Remodelings, Minneapolis/St. Paul Home Tour, 1993; New Residence, Bayfield County, WI; New Residence, Cook County, MN; ADA Consultation, Various Projects

G

GALLAGHER ARCHITECTS

3609 Gettysburg Ave. N.
Minneapolis, MN 55427
Tel: 612/542-8259
Established 1981

Daniel P. Gallagher AIA

Work %

Office Bldg/Banks/Financial 20
Industrial/Mfg/Warehousing 20
Churches/Worship 40
Education/Academic 10
Restoration/Preservation 10

St. Vincent de Paul Catholic Church, Brooklyn Park, MN; The Lutheran Church of St. Philip the Deacon, Plymouth, MN; Banner Engineering Corp., Plymouth, MN; Malt-O-Meal Company, Ames Mill Restoration, Northfield, MN; St. Joseph's Home for Children, Chapel Remodeling, Minneapolis, MN; Lutheran Church of Peace, Maplewood, MN

GREBNER ASSOC.

85 Langford Park
St. Paul, MN 55108
Tel: 612/645-8455
Established 1978

D. W. Grebner FAIA

Work %

Residences/New & Remodel. 40
Education/Academic 60

GREEN, NELSON & WEAVER, INC., ARCHITECTS

6465 Wayzata Boulevard
Minneapolis, MN 55441
Tel: 612/593-0696
Fax: 612/593-0698
Established 1980

Kenneth Quass AIA

Firm Personnel by Discipline

Architectural 3
Other Technical 1
Administrative 1
Total in Firm 5

Work %

Office Bldg/Banks/Financial 10
Industrial/Mfg/Warehousing 40
Education/Academic 40
Correctional 10

Weyerhaeuser Co. Shipping Container Plant, Aurora, IL; Weyerhaeuser Co. Customer/Technical Center, Aurora, IL; Robbinsdale Schools, Elevator Additions & Renovations, MN; Columbia Heights Schools, Fire/Life Safety Renovations, MN; Albert Lea Schools Swimming Pool Renovation, MN; Stillwater Mens' Correctional Facility, OSHA Renovations, MN

GROOTERS LEAPALDT TIDEMAN ARCHITECTS

816 W. St. Germain, Ste. 311
St. Cloud, MN 56301
Tel: 612/252-3740
Fax: 612/255-0683
Established 1976

Daniel Tideman AIA

David A. Leapaltd AIA

Firm Personnel by Discipline

Architectural 9
Administrative 3
Total in Firm 12

Work %

Housing/Multiple 20
Office Bldg/Banks/Financial 5
Medical/Healthcare 20
Churches/Worship 10
Municipal 20
Education/Academic 25

MTC Transit Center, St. Cloud, MN; Ardolf Science Center, College of St. Benedict, St. Joseph, MN; Clare Residence Assisted Living Facility, Little Falls, MN; Waite Park Municipal Facility, Waite Park, MN

GROUP II ARCHITECTS P.A.

104 West Redwood
Marshall, MN 56258
Tel: 507/537-1511
Fax: 507/537-1512
Other Offices: Sioux Falls, SD
Established 1979

Thomas J. Osterberg AIA

Ronald D. Halgerson AIA

Paul H. Boerboom AIA

Firm Personnel by Discipline

Architectural 5
Interior Designers 1
Other Technical 2
Administrative 2
Total in Firm 10

Work %

Housing/Multiple 5
Office Bldg/Banks/Financial 20
Industrial/Mfg/Warehousing 5
Medical/Healthcare 10
Churches/Worship 10
Municipal 20
Education/Academic 25
Interior Architecture 5

Lyon County Courthouse, Marshall, MN; Marshall Municipal Utilities, Marshall, MN; Church of St. Ann, Slayton, MN; Springfield Public Library, Springfield, MN; Minnesota Veterans Home, Luverne, MN; Corporate Office, Minnesota Corn Processors, Marshall, MN

GRUNDMANIS & ASSOC.

185 N.E. Hartman Circle
Fridley, MN 55432
Tel: 612/571-8171
Established 1976

John V. Grundmanis AIA

Consultant Services 100

H

HABITAT ARCHITECTURE

9901 Harrison Road, Ste. 318
Bloomington, MN 55437
Tel: 612/893-9672
Fax: 612/897-0623
Established 1991

Hamid M. Kashani AIA

Work %

Housing/Multiple 40
Residences/New & Remodel. 50
Office Bldg/Banks/Financial 10

Yankee Glen Village, Eagan, MN; Story Residence, Independence, MN; Gethsemane Cemetery Office Building, New Hope, MN; Norex Office Building, Prior Lake, MN; Berghund Residence, Plymouth, MN; Green-Leaf Park Townhomes, Apple Valley, MN

HAGEMEISTER & MACK, ARCHITECTS

101 South 7th Ave., Ste. 200
St. Cloud, MN 56301-3605
Tel: 612/251-9155
Fax: 612/251-4919
Established 1988

Murray Mack

AIA

Firm Personnel by Discipline

Architectural	4
Administrative	2
Total in Firm	6

Work %

Housing/Multiple	30
Office Bldg/Banks/Financial	20
Retail/Commercial	5
Industrial/Mfg/Warehousing	5
Churches/Worship	40

Christ the King Lutheran Church, New Brighton, MN; Atonement Lutheran Church, St. Cloud, MN; Christ Lutheran Church, Elk River, MN; The Meadows Senior Congregate Housing, Clarion, IA; T & L Credit Union, Sauk Rapids, MN; Browerville Gymnasium and Elementary School, Browerville, MN

HAMMEL GREEN AND ABRAHAMSON, INC.

1201 Harmon Place
Minneapolis, MN 55403
Tel: 612/332-3944
Fax: 612/332-9013
Other Offices: Rochester, MN & Milwaukee, WI
Established 1953

Kurt Rogness
Roger Santelman
Ted Rozeboom
Paul Williams
Dan Avchen
Harry Wilcox

AIA

PE

AIA

AIA

AIA

PE

Firm Personnel by Discipline

Architectural	85
Engineering	46
Landscape Architects	7
Interior Designers	8
Planners	1
Other Technical	47
Administrative	46
Total in Firm	240

Work %

Office Bldg/Banks/Financial	10
Industrial/Mfg/Warehousing	10
Medical/Healthcare	35
Churches/Worship	10
Municipal	15
Education/Academic	20
Restoration/Preservation	10
Interior Architecture	10

Minnesota History Center, St. Paul, MN; 3M Healthcare Division Headquarters, St. Paul, MN; University of California, San Francisco and Davis (Sacramento) Hospitals, CA; University of Minnesota Williams Arena/Sports Pavilion, Minneapolis, MN; Smithsonian Institution Museum of Natural History, Washington D.C.; Mayo Clinic Education Building, Rochester, MN

HEISE REINEN MacRAE & ASSOCIATES

123 N. Third Street, Ste. 808
Minneapolis, MN 55401

Tel: 612/339-2722

Fax: 612/337-5468

Established 1984

Richard A. Heise

AIA

James D. MacRae

AIA

Richard I. Christensen

AIA

Firm Personnel by Discipline

Architectural	5
Administrative	1
Total in Firm	6

Work %

Residences/New & Remodel.	10
Retail/Commercial	10
Golf Clubhouses	80

N.C.R. Country Club, Kettering, OH; Dubuque Golf & Country Club, Dubuque, IA; Findlay Country Club, Findlay, OH; Manitou Ridge Golf Club, White Bear Lake, MN; Bearpath Golf & Country Club, Eden Prairie, MN; Bishops Bay, Middleton, WI

HELSTROM ARCHITECTS, INC.

900 Torrey Bldg.
Duluth, MN 55802

Tel: 218/722-7707

Fax: 218/722-7707

Established 1970

Jon Helstrom

AIA

Work %

Housing/Multiple	10
Residences/New & Remodel.	10
Office Bldg/Banks/Financial	20
Medical/Healthcare	20
Churches/Worship	30
Education/Academic	10
Restoration/Preservation	50
Interior Architecture	100
Jails	10

East Senior High School, Duluth, MN; Catholic Diocese Pastoral Center, Duluth, MN; Benedictine Health Center, Duluth, MN; Chambers Grove River Front Walkway, Duluth, MN; Arrowhead Juvenile Center, Duluth, MN; Mount Olive Lutheran Church, Duluth, MN

BERNARD HERMAN ARCHITECTS, INC.

4825 Olson Memorial Hwy., Ste. 230
Minneapolis, MN 55422
Tel: 612/545-1253
Fax: 612/545-1254
Established 1968

Bernard Herman

AIA

Firm Personnel by Discipline

Architectural	4
Administrative	1
Total in Firm	5

Work %

Residences/New & Remodel.	5
Office Bldg/Banks/Financial	20
Retail/Commercial	5
Industrial/Mfg/Warehousing	25
Medical/Healthcare	40
Interior Architecture	5

Elk River Medical Facility, Elk River, MN; Medical Arts Press, Brooklyn Park, MN; Northfield Sports Medicine Center, Northfield, MN; Resident Cottages at Minnesota Correctional Facility, Lino Lakes, MN; Central Container Corporation, Brooklyn Park, MN; G&K Services, Milwaukee, WI, Kansas City, MO, Albuquerque, NM

HILLS GILBERTSON ARCHITECTS INC.

104 W. Franklin Avenue
Minneapolis, MN 55404
Tel: 612/870-1000

Fax: 612/870-8441

Other Offices: Forsythe Architects Inc., Naples, FL
Established 1940

Leslie E. Formell

AIA

Firm Personnel by Discipline

Architectural	3
Administrative	1
Total in Firm	4

Work %

Office Bldg/Banks/Financial	5
Retail/Commercial	10
Industrial/Mfg/Warehousing	5
Medical/Healthcare	70
Churches/Worship	5
Municipal	5

Tribal Health Center, Sault Ste. Marie, MI; Grandview, Ironwood, MI; Melrose Hospital & Pine Villa Nursing Home, Melrose, MN; Cokato Manor Nursing Home, Cokato, MN; Grant County Courthouse Restoration, Elbow Lake, MN; MPHA, Minneapolis, MN

HINCK INK

1820 Colfax Avenue S.
Minneapolis, MN 55403-3009
Tel: 612/377-5378
Established 1990

Robert M. Hinck

AIA

Work %

Residences New & Remodel.	30
Office Bldg/Banks/Financial	5
Retail/Commercial	15
Churches/Worship	5
Education/Academic	5
Restoration/Preservation	10
Interior Architecture	10
CADD, Computer Consultant	40

Private Residence, Minneapolis, MN; CADD/Computer Consultant, Metro Area, MN

THOMAS HODNE ARCHITECTS INC.

2520 Stevens Avenue S.
Minneapolis, MN 55404
Tel: 612/871-4440
Other Offices: Winnipeg, Manitoba
Established 1959

Thomas H. Hodne, Jr. FAIA, AICP

Firm Personnel by Discipline

Architectural	3
Administrative	1
Total in Firm	4

Work %

Education/Academic	40
Restoration/Preservation	20
Museums & Urban Design	40

Fond du Lac Community College, Cloquet, MN; Mille Lacs Native Museum, Vineland, MN; Finalist: Smithsonian Institution National Museum for the American Indian, Washington, D.C.

H.K.A., INC.

607 Washington Avenue S., Ste. 202
Minneapolis, MN 55415
Tel: 612/339-2190
Fax: 612/341-9372
Established 1993

John H. Harriss

AIA

Firm Personnel by Discipline

Architectural	1.5
Planners	1
Other Technical	1
Total in Firm	3.5

Work %

Housing/Multiple	25
Residences/New & Remodel.	25
Office Bldg/Banks/Financial	10
Industrial/Mfg/Warehousing	10
Medical/Healthcare	10
Education/Academic	20

Golden Valley Business Center, Golden Valley, MN; Fine Arts Center, International School of Minnesota, Eden Prairie, MN; The Meadowlands Townhomes, White Bear Township, MN; United Stationers, Eagan, MN; Garner Residence, Minneapolis, MN; Adamek Residence, River Falls, WI

HOKANSON/LUNNING ASSOCIATES, INC.

644 Summit Avenue
St. Paul, MN 55105
Tel: 612/221-0915
Fax: 612/221-9814
Established 1981

Brad Hokanson AIA
Robert B. Lunning AIA

Firm Personnel by Discipline
Architectural 3

	Work %
Housing/Multiple	10
Residences/New & Remodel.	10
Retail/Commercial	10
Education/Academic	60
Interior Architecture	10

Student Union, University of Minnesota - Morris, MN; Phase One, Cambridge Community College, Cambridge, MN; Interim Master Plan, Normandale Community College, Bloomington, MN

HOLABIRD & ROOT

400 South Broadway
Rochester, MN 55904
Tel: 507/288-8088
Fax: 507/288-7311
Other Offices: Chicago, IL
Established 1880/1989

Greg Cook AIA
James Baird AIA
Gerald Horn FAIA

Firm Personnel by Discipline
Architectural 40
Engineering 27
Other Technical 14
Administrative 22
Total in Firm 103

	Work %
Residences/New & Remodel.	3
Office Bldg/Banks/Financial	23
Industrial/Mfg/Warehousing	12
Medical/Healthcare	8
Churches/Worship	3
Education/Academic	31
Restoration/Preservation	7
Interior Architecture	10
Recreational	3

Norwest Bank, Rochester, MN; University of Wisconsin School of Architecture, Milwaukee, WI; State Judicial and Office Complex, Chicago, IL; University of Minnesota, Tate Laboratory of Physics, Minneapolis, MN; Osmar Sylvania Clean Manufacturing Environment, Seymour, IN; Macalester College, Olin and Rice Halls of Science, St. Paul, MN

HORTY, ELVING & ASSOCIATES, INC.

505 East Grant St.
Minneapolis, MN 55404
Tel: 612/332-4422
Fax: 612/344-1282
Established 1955

Thomas Horty FAIA
Rick Moore AIA
James C. Elving PE

Firm Personnel by Discipline
Architectural 15
Engineering 8
Interior Designers 3
Planners 1
Other Technical 7
Administrative 4
Total in Firm 38

	Work %
Medical/Healthcare	95
Interior Architecture	5

Saint Cloud Hospital, St. Cloud, MN; St. Francis Medical Center, LaCrosse, WI; St. Anthony Medical Center, Carroll, IA; Wray Community District Hospital, Wray, CO; Knute Nelson Memorial Hospital, Alexandria, MN; Lutheran Home of the Cannon Valley, Northfield, MN

TRUMAN HOWELL ARCHITECTS & ASSOC. INC.

18202 Minnetonka Blvd., Ste. 202
Wayzata, MN 55391
Tel: 612/449-9303
Fax: 612/449-0552
Established 1978

Truman Howell AIA

	Work %
Housing/Multiple	50
Residences/New & Remodel.	10
Office Bldg/Banks/Financial	10
Retail/Commercial	20
Industrial/Mfg/Warehousing	10
Restoration/Preservation	15
Interior Architecture	50

AmericInn, Albert Lea, MN; AmericInn, Sioux Falls, SD.; Chanhassen Restaurant, Chanhassen, MN; Public Dock, Design, City of St. Paul, MN; Perkins Restaurant, Manitowoc, WI; House/Yacht "Trubador", Escanaba, MI

HUSTAD-PONTINEN ARCHITECTS INC.

33 10th Avenue S., Ste. 380
Hopkins, MN 55343
Tel: 612/933-3366
Established 1974

Donald E. Hustad AIA
Ronald W. Pontinen

Firm Personnel by Discipline
Architectural 2

	Work %
Office Bldg/Banks/Financial	30
Retail/Commercial	10
Industrial/Mfg/Warehousing	40
Medical/Healthcare	5
Municipal	10
Education/Academic	5

Cirrus Design Airplane Mfg., Duluth, MN; Advance Circuits Mfg., Minnetonka, MN; Advantek Inc., Minnetonka, MN; MGS Manufacturing; Farview Park Shelter Gym Addition, Minneapolis, MN; ABRA Autobody Auto Repair Shops, Various Locations in Minnesota

JAY H. ISENBERG, ARCHITECTS

2828 Lyndale Avenue S.
Minneapolis, MN 55408
Tel: 612/870-7077
Fax: 612/872-8680
Established 1987

Jay H. Isenberg AIA

	Work %
Residences/New & Remodel.	50
Retail/Commercial	10
Industrial/Mfg/Warehousing	15
Medical/Healthcare	5
Churches/Worship	10
Mediation Services	10

Dilworth Weigh Station, Dilworth, MN; Spurs Steakhouse, Madison, WI; Church of St. Hedwig, Minneapolis, MN; Cleveland Avenue Medical Clinic, St. Paul, MN; Zimmerman Residence, Wayzata, MN; Gallagher Residence, Medicine Lake, MN

BERNARD JACOB ARCHITECTS LTD.

60 S. 6th Street, Ste. 2445
Minneapolis, MN 55402-4424
Tel: 612/332-5517
Fax: 612/332-6211
Established 1970

Bernard Jacob FAIA
Carol Morphew

Firm Personnel by Discipline
Architectural 1
Planners 1
Administrative 1
Total in Firm 3

	Work %
Retail/Commercial	20
Restoration/Preservation	30
Interior Architecture	30
Architectural Research	20

Centennial Office Building Cafeteria, Dining Room and Kitchen, St. Paul, MN; Historic Structures Report, Minnesota Veterans Home Board, Minneapolis, MN; Metropolitan Transit Commission Offices, South and Shingle Creek Garages, MN; Plaza IV and Appliance, Store and Warehouse, West St. Paul, MN; Maple Grove Community Library Addition, Maple Grove, MN; Minnesota Correctional Facility, Accessibility Renovations, Red Wing, MN

JAFVERT MUELLER ARCHITECTS, INC.

3500 West 80th St., Ste. 585
Bloomington, MN 55431
Tel: 612/897-5001
Fax: 612/897-5073
Established 1972

Lloyd Jafvert AIA
Steven Mueller

Firm Personnel by Discipline
Architectural 6
Administrative 2
Total in Firm 8

	Work %
Housing/Multiple	10
Residences/New & Remodel.	15
Office Bldg/Banks/Financial	35
Industrial/Mfg/Warehousing	15
Medical/Healthcare	5
Churches/Worship	20
Interior Architecture	60

Bluefin Bay Resort and Bluefin Pointe Resort, Tofe, MN; Discovery United Methodist Church, Chaska, MN; Christ the King Lutheran Church, Mankato, MN; Capri Arts & Learning Center, Art School & Theatre Remodeling, Minneapolis, MN

JAMES/SNOW ARCHITECTS

314 Clinton Avenue S.
Minneapolis, MN 55403
Tel: 612/871-7027
Fax: 612/871-8826
Established 1990

Julie Snow AIA
Vincent James AIA

Firm Personnel by Discipline
Architectural 7
Administrative 1

	Work %
Residences/New & Remodel.	20
Office Bldg/Banks/Financial	20
Industrial/Mfg/Warehousing	20
Municipal	20
Institutional/Cultural	20

Minnesota Childrens Museum, St. Paul, MN; Origen Center, Phillips Plastics, Menomonie, WI; Lamb Residence Addition, Mankato, MN; North Nicollet Mall Transit Hub, Minneapolis, MN; Lake Superior Center Aquarium, Duluth, MN; Summer Residence, Hayward, WI

JOHNSON/PETERSON

10168 Orleans Lane
Maple Grove, MN 55369
Tel: 612/425-4550
Fax: 612/425-6979
Established 1990

Robert J. Johnson AIA
Russell W. Peterson

Firm Personnel by Discipline
Architectural 2

Work %
Housing/Multiple 5
Residences/New & Remodel. 20
Office Bldg/Banks/Financial 20
Retail/Commercial 5
Industrial/Mfg/Warehousing 5
Churches/Worship 5
Municipal 5
Education/Academic 5
Health Clubs 30

Life Time Fitness, Eagan, MN; Life Time Fitness, Brooklyn Park, MN; Investors Bank, Minnetonka, MN; Investors Bank, Edina, MN; Blake Lower School, Wayzata, MN; Schiess Residence, Edina, MN

JOHNSON, SHELDON & SORESENSEN ARCHITECTS, INC.

10249 Yellow Circle Dr., Ste. 220
Minnetonka, MN 55343
Tel: 612/935-6337
Fax: 612/935-0878
Other Offices: Willmar, MN
Established 1972

Carlyle "Skip" Sorensen AIA
Al Sheldon
Roger Johnson AIA

Firm Personnel by Discipline
Architectural 11
Other Technical 1
Administrative 1
Total in Firm 14

Work %
Housing/Multiple 42
Retail/Commercial 8
Medical/Healthcare 2
Churches/Worship 10
Municipal 16
Education/Academic 22

Blue Earth Area Junior/Senior High School, Blue Earth, MN; Douglas County Public Works Office Building, Alexandria, MN; Mankato State University Dormitories, Mankato, MN; Mayfield Elderly Housing, Little Canada, MN; Elderly Co-operative Housing, Faribault, MN

JORDAN ARCHITECTS, P.A.

One West Water St., Ste. 280
St. Paul, MN 55107
Tel: 612/291-2701
Fax: 612/291-2710
Established 1986

James R. Jordan AIA
Rolf L. Oliver AIA
Peter D. Johnson
Kent S. Voge AIA

Firm Personnel by Discipline
Architectural 8
Administrative 2
Total in Firm 10

Work %
Housing/Multiple 5
Medical/Healthcare 90
Master Planning/Program. 5

United Hospital Patient Focus Care Restructuring, St. Paul, MN; Mercy/Unity Hospitals Operational Improvement Project, Coon Rapids & Fridley, MN; Mayo Foundation, Hilton Building, Mycology Lab, Rochester, MN; Cuyuna Regional Medical Center, Alzheimer Addition, Crosby, MN; Aspen Clinic, Addition & Remodeling, Minneapolis, MN; Sioux Valley Hospital, New PT and Rehab Facility, Same Day Surgery, New Ulm, MN; VA Medical Center, ENT/Dental Remodel, Minneapolis, MN

K

KAGERMEIER SKAAR PAULSEN ASLESON ARCHITECTS, INC.

526 S. Second Street
Mankato, MN 56001
Tel: 507/388-6271
Fax: 507/388-5499
Established 1932

James H. Kagermeier AIA
Roger J. Skaar AIA
Bryan Paulsen AIA
A. David Asleson AIA
Milan W. Skarphol

Firm Personnel by Discipline
Architectural 5
Interior Designers 1
Other Technical 5
Administrative 2
Total in Firm 13

Work %
Office Bldg/Banks/Financial 40
Education/Academic 60

Mankato Depot Restoration, Mankato, MN; ISD #77 Middle School, North Mankato & Elementary School, Eagle Lake, MN; Taylor Corporation, Incubator Building, North Mankato, MN; North Port Industrial Center, North Mankato, MN; Piper Jaffray Offices, Mankato, MN; Scheels All Sports, Mankato, MN

KILSTOFTE ASSOCIATES, INC.

As of 6/1/94: 762 Twelve Oaks Center
15500 Wayzata Boulevard
Wayzata, MN 55391
Tel: 612/473-0277
Fax: 612/473-2830
Established 1958

Irwin H. Kilstofte AIA
Stephen D. Krause

Firm Personnel by Discipline
Architectural 2
Administrative 1
Total in Firm 3

Work %
Housing/Multiple 15
Residences/New & Remodel. 5
Office bldg/Banks/Financial 15
Retail/Commercial 10
Industrial/Mfg/Warehousing 15
Medical/Healthcare 5
Churches/Worship 10
Municipal 10
Education/Academic 5
Restoration/Preservation 5
Interior Architecture 5

Holiday Inn St. Cloud, Suites Addition, St. Cloud, MN; Hudson Company, Freezer Warehouse, Mendota Heights, MN; Bank of Barron, Addition & Renovation, Barron, WI; City of Albert Lea Community Theatre, Renovation, Albert Lea, MN; First National Bank of Montevideo, Highway Seven Office, Montevideo, MN; Church of St. Stanislaus, Renovation, Winona, MN

KKE ARCHITECTS, INC.

Korsunsky Krank Erickson Architects, Inc.
300 First Avenue N., Ste. 500
Minneapolis, MN 55401
Tel: 612/339-4200
Fax: 612/342-9267
Established 1968

Ronald Krank AIA
Ronald Erickson AIA
Joel M. Anderson AIA
David W. Broesder AIA
Thomas Gerster AIA
Gregory Hollenkamp AIA
Robert C. Mayeron PE
John Paulson

Firm Personnel by Discipline
Architectural 43
Interior Designers 8
Administrative 17
Total in Firm 68

Work %
Housing/Multiple 5
Office Bldg/Banks/Financial 30
Retail/Commercial 30
Industrial/Mfg/Warehousing 5
Medical/Healthcare 20
Municipal 20
Education/Academic 30
Restoration/Preservation 5
Interior Architecture 5

Richard R. Green Central Park School, Minneapolis, MN; Olmsted County Government Center, Rochester, MN; Minneapolis Childrens Medical Center West, Minnetonka, MN; Woodbury Village (Phase II), Woodbury, MN; Benton County Jail, Foley, MN; Abbott Northwestern Hospital, Numerous Projects throughout Minneapolis.

KLEIN MCCARTHY & CO., LTD., ARCHITECTS

18300 Minnetonka Blvd.
Deephaven, MN 55391
Tel: 612/473-1505
Fax: 612/473-1626
Established 1977

Richard J. McCarthy AIA
George F. Klein, Jr. AIA

Firm Personnel by Discipline
Architectural 4
Administrative 1
Total in Firm 5

Work %
Residences/New & Remodel. 5
Office Bldg/Banks/Financial 5
Retail/Commercial 5
Industrial/Mfg/Warehousing 5
Education/Academic 20
Justice Facilities 60

Ottertail County Law Enforcement Center & Jail, Fergus Falls, MN; Chisago County Government Center & Courthouse, Center City, MN; Sanilal County Law Enforcement Center & Jail, Sandusky, ME; Inver Hills Community College, Classroom/Administration Building, Inver Grove Hts., MN; Renville County Law Enforcement Center & Housing Facility, Olivia, MN; Brown County Law Enforcement Center & Jail, New Ulm, MN

BRUCE KNUTSON ARCHITECTS, INC.

1128 Harmon Place, Ste. 308
Minneapolis, MN 55403
Tel: 612/332-8000
Fax: 612/332-7504
Established 1975

Bruce Knutson AIA

Firm Personnel by Discipline
Architectural 4
Administrative 1
Total in Firm 5

Work %
Housing/Multiple 5
Residences/New & Remodel. 45
Office Bldg/Banks/Financial 15
Retail/Commercial 20
Industrial/Mfg/Warehousing 10
Churches/Worship 5

Johnson Residence, Minnetonka, MN; Koch Residence, Medina, MN; Mathisen Residence, Scottsdale, AZ; Cashman Residence, Telluride, CO; Rainbow Casino, WI; Winnebago Office Complex, WI

KODET ARCHITECTURAL GROUP, LTD.

15 Groveland Terrace
Minneapolis, MN 55403
Tel: 612/377-2737
Fax: 612/377-1331
Established 1983

Edward J. Kodet, Jr.
David Kulich
Ken Stone

Firm Personnel by Discipline
Architectural
Other Technical
Administrative
Total in Firm

FAIA Hutchinson Technology Manufacturing & Office Building, Hutchinson, MN; Quast Transfer & Office Building, Winsted, MN; McLeod County Social Service & County Nurse Building, Glencoe, MN; 24-Unit Apartment Building, Faribault, MN

KRECH, O'BRIEN, MUELLER & WASS INC.

6115 Cahill Avenue E.
Inver Grove Heights, MN 55123
Tel: 612/451-4605
Fax: 612/451-0917
Established 1985

James H. Krech PE
Daniel J. O'Brien AIA
Brady R. Mueller AIA
Brian C. Wass AIA

Firm Personnel by Discipline
Architectural
Engineering
Administrative
Total in Firm

Housing/Multiple
Residences/New & Remodel.
Office Bldg/Banks/Financial
Retail/Commercial
Industrial/Mfg/Warehousing
Education/Academic
Structural Consulting

Cenex Imperial Manufacturing, Hampton, IA; Computer Control Building, Rosemount, MN; Agricultural Extension Building, U of M, Lamberton, MN; Old Dutch Potatoe Chips, Roseville, MN; Land O'Lakes Conference Center, Arden Hills, MN; Emergency Veterinary Clinic, Coon Rapids, MN

L

L & M ASSOCIATES, LTD.

7151 Metro Blvd., Ste. 171
Edina, MN 55439
Tel: 612/944-7576
Fax: 612/944-7585
Established 1991

Donald W. Laukka AIA
Raymond M. Mazorol AIA

Firm Personnel by Discipline
Architectural
Interior Designers
Other Technical
Administrative
Total in Firm

Housing/Multiple
Retail/Commercial

Fitness for Fun, NordicTrack, Mall of America, Bloomington, MN; Nordic Sport, Kingston, ENGLAND; Nordic Sport, Koln, GERMANY; Fitness at Home, San Francisco Center, San Francisco, CA; The Museum Company, Roosevelt Field, Garden City, NY; Minnesota!, Minneapolis/St. Paul International Airport, Bloomington, MN

JOHN S. LARSON & ASSOCIATES ARCHITECTS

241 North Third Street
Bayport, MN 55003
Tel: 612/439-4022
Fax: 612/439-4022
Established 1973

John S. Larson

Firm Personnel by Discipline
Architectural
Other Technical
Administrative
Total in Firm

Residences/New & Remodel.
Retail/Commercial
Municipal
Restoration/Preservation

Mark Reinhardt Residence, Bayport, MN; Charles Donnelly Residence, Stillwater, MN; City of Lakeland MN, Water Treatment Facility #2, Lakeland, MN; Mr. & Mrs. Patrick Riley Residence, Lakeland, MN; Mr. Tom Vandervoort Residence, St. Croix Beach, MN; Anderson Residence, Stillwater, MN

MARSHALL M. LEVIN

1908 Cedar Lake Parkway
Minneapolis, MN 55416
Tel: 612/929-3331
Fax: 612/929-6395
Other Offices: St. Paul, MN
Established 1984

Marshall M. Levin

Forensic Architecture; Expert Witness Testimony; Failure Investigation; Building Evaluations; Research

LHB ENGINEERS & ARCHITECTS

Lake Superior Place
21 W. Superior Place, Ste. 500
Duluth, MN 55802
Tel: 218/727-8446
Fax: 218/727-8456

4600 W. 77th Street, Ste. 302
Minneapolis, MN 55435
Tel: 612/831-8971
Fax: 612/831-0115
Other Offices: Superior, WI
Established 1965

Lauren L. Larsen PE
Harvey H. Harvala PE
William D. Bennett PE
Dave Sheedy PE
Richard A. Carter AIA
James S. Brew AIA

Firm Personnel by Discipline

Architectural
Engineering
Landscape Architects
Interior Designers
Other Technical
Administrative
Total in Firm

Housing/Multiple
Residences/New & Remodel.
Office Bldg/Banks/Financial
Industrial/Mfg/Warehousing
Medical/Healthcare
Churches/Worship
Municipal
Education/Academic
Restoration/Preservation
Healthy Building/Resource
Efficient Design

Health House '94, Chanhassen, MN; Traffic Zone Center for Visual Arts, Minneapolis, MN; Lake Superior Place, Office Remodeling, Duluth, MN; Murphy Oil Spur, Convenience Store, Fridley, MN; Blaisdell YMCA Addition, Minneapolis, MN; Wheeler Hall, Northland College, Ashland, WI

LIGHTOWLER JOHNSON ASSOCIATES, INC.

1001 Center Avenue, Ste. I
Moorhead, MN 56560
Tel: 218/233-3512
Fax: 218/233-1353
Other Offices: St. Paul, MN & Fargo, ND
Established 1954

Frank Kratky AIA
Dennis Martin PE
Stevan Dewald PE
Jos. Lightowler, Jr. PE
Winton Johnson PE

Firm Personnel by Discipline

Architectural
Engineering
Land Surveyor
Planners
Other Technical
Administrative
Total in Firm

Retail/Commercial
Industrial/Mfg/Warehousing
Medical/Healthcare
Churches/Worship
Municipal Bldg. & Engineer.
Education/Academic
Law Enforcement Centers
Community Centers

Community Center, Milbank, SD; Community Center, Ball Club, MN; Perham Memorial Hospital, Out-Patient Addition, Perham, MN; USDA Soil Conservation Laboratory, Management Addition, Morris, MN; Law Enforcement Center, Cavalier, ND; Concordia College, Power Plant, Moorhead, MN

L. E. KOLLMEYER, ARCHITECT, INC.

4101 Washburn Avenue S.
Minneapolis, MN 55410
Tel: 612/925-9844
Established 1984

Larry Kollmeyer

Housing/Multiple
Residences/New & Remodel.
Office Bldg/Banks/Financial
Retail/Commercial
Industrial/Mfg/Warehousing
Churches/Worship

Echo Bay Townhomes, Tonka Bay, MN; Waycliffe Townhomes, Wayzata, MN; Mitchell Residence, Victoria, MN; Keinath Residence, Bloomington, MN; Longren Residence, Rogers, MN

KORNGIEBEL ARCHITECTURE

45 Washington Ave.
Hutchinson, MN 55350
Tel: 612/587-2483
Fax: 612/587-6336
Other Offices: Minnetrista, MN
Established 1969

John W. Korngiebel AIA
James Haugen AIA

Firm Personnel by Discipline
Architectural
Administrative
Total in Firm

Housing/Multiple
Office Bldg/Banks/Financial
Industrial/Mfg/Warehousing
Churches/Worship
Governmental (County, Etc.)

GLEN L. LINDBERG/ARCHITECTS

3717 West 50th St.
Minneapolis, MN 55410
Tel: 612/922-2233
Fax: 612/922-5739
Established 1973

Glen L. Lindberg	AIA	
		Work %
Residences/New & Remodel.		20
Office Bldg/Banks/Financial		10
Industrial/Mfg/Warehousing		25
Churches/Worship		10
Municipal		10
Education/Academic		10
Renovation		10
ADA Compliance		5

Computer Facilities for National Computer Systems, Iowa City, IA; Renovation of Wilson Tower Complex, Corpus Christi, TX; Anoka County Library Support Services Building, Blaine, MN; Berean Baptist Church Additions, Burnsville, MN; National Guard Armory, Inver Grove Heights, MN; Residence, Lake Harriet, Minneapolis, MN

LINDBERG PIERCE, INC.

15 S. Fifth St., Ste. 1200
Minneapolis, MN 55402
612/332-3339
Fax: 612/344-1711
Established 1973

James H. Lindberg AIA
Robert L. Pierce AIA

Firm Personnel by Discipline	
Architectural	6
Interior Designers	1
Other Technical	1
Administrative	1
Total in Firm	9

	Work %
Office Bldg/Banks/Financial	10
Industrial/Mfg/Warehousing	10
Municipal	50
Education/Academic	5
Restoration/Preservation	15
Interior Architecture	10

Veterinary Diagnostic Laboratory, University of Minnesota, St. Paul Campus, MN; City of Robbinsdale Public Safety Building, Robbinsdale, MN; City of Hastings City Hall/Police Department Historic Renovation, Hastings, MN; State Bank of Young America, Young America, MN; City of Mendota Heights City Hall, Mendota Heights, MN; City of Inver Grove Heights Public Works Complex, Inver Grove Heights, MN

JACK LINDEMAN - SPECIFICATIONS CONSULTANT

5000 First Ave. S.
Minneapolis, MN 55419
Tel: 612/824-8822
Established 1975

Jack Lindeman	AIA	
		Work %
Specifications Consulting		100

DAVID P. LINNER, ARCHITECT

10100 Morgan Avenue S.
Bloomington, MN 55431
Tel: 612/884-6455
Fax: 612/884-6455
Established 1989

David P. Linner	AIA	
		Work %
Residences/New & Remodel.		40
Office Bldg/Banks/Financial		15
Retail/Commercial		20
Industrial/Mfg/Warehousing		15
Churches/Worship		5
Municipal		5

Log Residence, Hayden lake, ID; New Residence, Spring Park, MN; Supermarket, Escanaba, MI; Computer Room Expansion, Eden Prairie, MN; Log, Avon, MN; Kitchen Remodeling, Richfield, MN

ROLF LOKENSGARD ARCHITECTURE

3932 Stonebridge Drive N., Ste. 100
St. Paul, MN 55123
Tel: 612/452-3251
Fax: 612/452-3251
Established 1978

Rolf Lokensgard	AIA	
		Work %
Housing/Multiple		20
Residences/New & Remodel.		20
Office Bldg/Banks/Financial		20
Retail/Commercial		20
Churches/Worship		20
Education/Academic		5
Restoration/Preservation		10
Interior Architecture		5

The Links of Northfork Clubhouse, Ramsey, MN; Midtown Commons Office/Showroom Center, St. Paul, MN; Bardwell-Ferrant Historic Renovation, Minneapolis, MN; Federal Credit Union, Circle Pines, MN; Sunnyside Lutheran Church Addition & Renovation, Linwood, MN; Downtown Central K-2 Public School, Minneapolis, MN

M

M. F. ARCHITECTURE

2412 Fremont Avenue S.
Minneapolis, MN 55405
Tel: 612/374-1102
Established 1993

Meriwether Felt	AIA	
		Work %
Residences/New & Remodel.		80
Retail/Commercial		20

Angle-Magan Residence Remodel, Garage & Studio, Minneapolis, MN; Angle Residence Addition, Omaha, NE; Johnson Lynch Residence, Remodel & Addition, Golden Valley, MN; Kitchen, Restaurant Remodel, Los Angeles, CA; Border Grill 2, Restaurant Remodel (with Schweitzer BIM)

MACDONALD AND MACK ARCHITECTS, LTD.

712 Grain Exchange Building
400 S. Fourth Street
Minneapolis, MN 55415
Tel: 612/341-4051
Fax: 612/337-5843
Established 1976

Stuart E. MacDonald AIA
Robert C. Mack FAIA

Firm Personnel by Discipline	
Architectural	4
Research Associate	.5
Administrative	.5
Total in Firm	5

	Work %
Housing/Multiple	15
Residences New & Remodel.	20
Office Bldg/Banks/Financial	15
Medical/Health Care	10
Churches/Worship	15
Restoration/Preservation	90
Museums	25

Restoration of President James A. Garfield Home, Mentor, OH; Exterior Restoration of V.A. Medical Center, Sioux Falls, SD; Restoration of "Southways", Orono, MN (with Beyer, Blinder, Bell); Restoration of Wesley United Methodist Church, Minneapolis, MN; Pond Residence, Palm Springs, CA; Restoration of Split Rock Lighthouse, Two Harbors, MN

PAUL MADSON + ASSOCIATES, LTD.

420 North Fifth St., Ste. 806
Minneapolis, MN 55401
Tel: 612/332-7026
Fax: 612/332-5604
Established 1991

Paul Michael Madson	AIA	
Kim Danielson Bretheim	AIA	
		Work %
Firm Personnel by Discipline		
Architectural		3
Administrative		.5
Total in Firm		3.5

Work %

Housing/Multiple	50
Office Bldg/Banks/Financial	10
Retail/Commercial	20
Industrial/Mfg/Warehousing	5
Restoration/Preservation	20
Interior Architecture	10
Sports/Recreational	5

Marketplace, Hayward, WI; Lourdes Square, Minneapolis, MN; Androy Hotel Renovation, Hibbing, MN; Theatre De La Jeune Lune, Minneapolis, MN; Catholic Elder Care, Minneapolis, MN

MCCOY ARCHITECTS

1944 Cedar Lake Parkway
Minneapolis, MN 55416
Tel: 612/927-8546
Established 1982

Tim McCoy AIA

Firm Personnel by Discipline	
Architectural	3
Administrative	1
Total in Firm	4

	Work %
Housing/Multiple	10
Office Bldg/Banks/Financial	10
Retail/Commercial	80

Byerly's, Chanhassen, MN; West Village Center, Retail, Chanhassen, MN; Prairie Oaks Office Building, Eden Prairie, MN; Pamida Stores, Minnesota, Wisconsin & Montana; West Lake Plaza, Forest Lake, MN; Evergreen Square, Pine City, MN

MCENARY, KRAFFT, BIRCH & KILGORE

404 Griffit Street
Hopkins, MN 55343
Tel: 612/938-0755
Established 1934

Robert A. Kilgore AIA

	Work %
Residences/New & Remodel.	80
Industrial/Mfg/Warehousing	20

MICHAEL MCGUIRE, ARCHITECT

423 S. Main Street
Stillwater, MN 55082
Tel: 612/439-3710
Fax: 612/439-3721
Established 1979

Michael G. McGuire AIA

	Work %
Housing/Multiple	15
Residences/New & Remodel.	30
Office Bldg/Banks/Financial	15
Retail/Commercial	10
Medical/Healthcare	10
Environm. Learning Cntrs.	20

The Inn at Terrace Point, Grand Marais, MN; St. Croix Watershed Research Station, Science Museum of MN; Marine on St. Croix, MN; Bennett/Wakeman Residence, Vallecito, NM; Hollingsworth/Dyson Residence, Cannon Falls, MN; Environmental Learning Center at Deep Portage, Hackensack, MN

JAMES NELSON McKELLIN III, ARCHITECT

1632 Meadow Lark Drive
Stillwater, MN 66082
Tel: 612/351-7667
Fax: 612/351-7668
Established 1977

James Nelson McKellin AIA
Firm Personnel by Discipline
Architectural 1
Administrative 1
Total in Firm 2

Work %
Housing/Multiple 80
Residences/New & Remodel. 10
Industrial/Mfg/Warehousing 10

24 Units Family Housing Apartments, Sturgis, SD; 10 Duplexes, Family Housing, Red Wing, MN; 10 Units Rehab Single Family Housing, Menomonie, WI; 25 Units Rehab Single Family Housing, Eau Claire, WI; 8 Units Elderly Housing, Dorchester, WI; Remodel 90 Units Public Housing, Beloit, WI

McMONIGAL ARCHITECTS

125 SE Main Street, Ste. 345
Minneapolis, MN 55414-2143
Tel: 612/331-1244
Fax: 612/331-1079
Established 1984

Rosemary A. McMonigal AIA
Firm Personnel by Discipline
Architectural 3
Administrative 1
Total in Firm 4

Work %
Housing/Multiple 20
Residences/New & Remodel. 55
Municipal 15
Education/Academic 5
Neighborhood Planning 5

Nevitt Residence, Red Wing, MN; Sitarz Residence, Deer Lake, WI; Roberts Residence, Roseville, MN; Mt. Airy Community Center, St. Paul, MN; Beth Jacob Synagogue Expansion, Mendota Heights, MN; The Cedars High Rise Modernization, Minneapolis, MN

MELANDER, MELANDER & SCHILLING ARCHITECTS

301 W. 1st St., Ste. 202
Duluth, MN 55802
Tel: 218/727-5044
Fax: 218/720-6761
Established 1971

Donald Knox Melander AIA
David A. Schilling AIA

Firm Personnel by Discipline
Architectural 3
Other Technical 1
Administrative 2
Total in Firm 6

Work %
Office Bldg/Banks/Financial 15
Industrial/Mfg/Warehousing 5
Municipal 20
Education/Academic 60
Thief River Falls Government Building, MN/DOT, MN; MN/DOT Duluth District Headquarters, MN; University of Minnesota Duluth Student Health Center, Duluth, MN; Canal Park Drive Entrance Tower, Duluth, MN; Lake Superior Center, Joint Venture with Holt, Hinshaw & James Snow Architects, Duluth, MN; Ordean & Woodland Transitional School, Remodel & Additions, Duluth, MN

MEYER/DONNAY INC. ARCHITECTURE

221 N. Sixth Street
Brainerd, MN 56401
Tel: 218/829-0219
Fax: 218/829-3988
Established 1993

Robert L. Meyer AIA
Kevin J. Donnay AIA

Work %
Housing/Multiple 25
Residences/New & Remodel. 10
Office Bldg/Banks/Financial 5
Education/Academic 30
Renovat/Remodel/Addn's 30
Housing & Redevelopment Project, Brainerd, MN; Garfield School Addition/Remodeling, Brainerd, MN; Riverside School Addition/Remodeling, Brainerd, MN; Renovations, 11 Schools IDS #181, Brainerd, MN; Housing & Redevelopment Projects, St. Cloud, MN; DNR District Headquarters Building, Aitkin, MN

MEYER, SCHERER & ROCKCASTLE, LTD.

325 Second Avenue North
Minneapolis, MN 55401
Tel: 612/375-0336
Fax: 612/324-2216
Established 1981

Thomas Meyer AIA
Jeffrey A. Scherer AIA
Garth Rockcastle AIA

Firm Personnel by Discipline

Architectural 20
Interior Designers 2
Other Technical 3
Administrative 2.5
Total in Firm 26.5

Work %
Housing/Multiple 5
Residences/New & Remodel. 30
Office Bldg/Banks/Financial 15
Churches/Worship 5
Municipal 35
Education/Academic 10
Restoration/Preservation 20
Interior Architecture 10

Sahara West Library & Art Museum, Las Vegas, NV; Alliance Capital Management Office, First Bank Place, Minneapolis, MN; Hennepin County Library-Southdale, Edina, MN; Private Residence, Edina, MN; Dance Facility, University of Minnesota, Minneapolis, MN; Janesville Public Library, Janesville, WI

MILLER-DUNWIDDIE- ASSOCIATES, INC.

10340 Viking Drive, Ste. 125
Eden Prairie, MN 55344
Tel: 612/941-0684
Fax: 612/941-0894
Established 1963

Craig R. Lau AIA
Charles D. Liddy AIA
Jim W. Miller AIA
John D. Mecum AIA
Mark J. Miller

Firm Personnel by Discipline
Architectural 12
Other Technical 2
Administrative 2
Total in Firm 16

Work %
Housing/Multiple 20
Retail/Commercial 10
Industrial/Mfg/Warehousing 20
Medical/Healthcare 20
Municipal 10
Restoration/Preservation 50
Interior Architecture 50
Airports 20

Tilsner Artist Housing, St. Paul, MN; State Capitol Restoration, St. Paul, MN; Basilica of St. Mary Restoration, Minneapolis, MN; Brainerd Regional Treatment Center, Traumatic Brain Injury Unit, Brainerd, MN; Eden Park Apartments Rehabilitation, Brooklyn Park, MN; Equipment Maintenance Building, Minneapolis/St. Paul International Airport

MILLER HANSON WESTERBECK BERGER, INC.

1201 Hawthorne Ave.
Minneapolis, MN 55403
Tel: 612/332-5420
Fax: 612/332-5425
Established 1962

Wilton J. Berger AIA
John R. Miller AIA
James E. Hanson AIA, CSI
Larry W. Westerbeck AIA

Firm Personnel by Discipline
Architectural 12
Planners 1
Administrative 2
Total in Firm 15

Work %
Housing/Multiple 60
Office Bldg/Banks/Financial 5
Retail/Commercial 5
Medical/Healthcare 10
Education/Academic 20
Restoration/Preservation 5
Interior Architecture 5

Worthington Community College Expansion, Worthington, MN; Friendship Manor/Assisted Living, Minneapolis, MN; Amberfield Apartments, South Central MN; Garden Terrace Apartments, New Ulm, MN; Nile Nursing Home, Minneapolis, MN; Forest Park/Lakeshore Place, Grand Rapids, MN

MJORUD ARCHITECTURE

12400 12th Avenue N.
Minneapolis, MN 55441-4612
Tel: 612/544-3871
Fax: 612/545-4354
Established 1988

Al Mjorud AIA

Work %
Residences/New & Remodel. 5
Office Bldg/Banks/Financial 10
Retail/Commercial 5
Industrial/Mfg/Warehousing 10
Churches/Worship 5
Municipal 50
Education/Academic 5
Restoration/Preservation 5
Interior Architecture 5

Building C -Public Utilities, Brooklyn Park, MN; American Heartland Roofing Products Inc., Plymouth, MN; Public Works Building, Lexington, MN; West Fire Station, Brooklyn Park, MN; Central Garage Addition, Brooklyn Center, MN; St. Croix Animal Shelter Inc., Woodbury, MN

MOHAGEN ARCHITECTS, LTD.
1421 East Wayzata Blvd, Ste. 70
Wayzata, MN 55391
Tel: 612/473-1985
Fax: 612/473-1340
Established 1989

Todd Mohagen AIA
Firm Personnel by Discipline
Architectural 3
Interior Designers 1
Other Technical .5
Total in Firm 4.5
Work %
Residences/New & Remodel. 15
Office Bldg/Banks/Financial 15
Retail/Commercial 15
Medical/Healthcare 25
Interior Architecture 35

Harmon Glass Corporate Offices, Golden Valley, MN; First National Bank, Building Remodel, Wayzata, MN; Violet Lane Townhouses, Eagan, MN; Maplewood Medical Building, Common Area Remodel, Maplewood, MN; Kopp Residence, Lindstrom, MN; North Central Life Tower Conference Center, St. Paul, MN

MORRISON/WALIJARVI ARCHITECTS, INC.

2189 Fourth Street
White Bear Lake, MN 55110
Tel: 612/426-3287
Fax: 612/426-5440
Established 1967

Eldon D. Morrison AIA
Michael E. Walijarvi AIA
Firm Personnel by Discipline
Architectural 9
Administrative 3
Total in Firm 12
Work %
Housing/Multiple 10
Residences/New & Remodel. 10
Office Bldg/Banks/Financial 10
Retail/Commercial 10
Churches/Worship 25
Municipal 10
Education/Academic 25

Osakis School District #213, Osakis, MN; Paynesville School District #741, Paynesville, MN; Northfield School District #659, Northfield, MN; Vadnais Heights Fire Station #2, Vadnais Heights, MN; Messiah Lutheran Church, Lakeville, MN; Living Waters Lutheran Church, Lino Lakes, MN

MULFINGER, SUSANKA & MAHADY ARCHITECTS, INC.

43 Main Street SE, Ste. 410
Minneapolis, MN 55414
Tel: 612/379-3037
Fax: 612/379-0001
Established 1983

Dale Mulfinger AIA
Sarah Susanka AIA
Michaela Mahady AIA
Firm Personnel by Discipline
Architectural 13
Other Technical 7
Administrative 3
Total in Firm 23

Work %
Residences/New & Remodel. 90
Office Bldg/Banks/Financial 5
Municipal 5
Restoration/Preservation 10
Princeton Library, Princeton, MN; Benson Residence, Minneapolis, MN; Potter Residence, Deephaven, MN; Smith Residence, St. Paul, MN; Whitney Addition & Remodeling, St. Mary's Point, MN; Piper Addition & Remodeling, Medina, MN

N

M. NESSET ARCHITECTURE

197 Third Street
Excelsior, MN 55331
Tel: 612/474-1008
Fax: 612/474-8898

Mark L. Nesset AIA
Susette L. Nesset

Work %
Residences/New & Remodel. 80
Office Bldg/Banks/Financial 10
Interior Architecture 10
Ruggles Residence, Lake Sylvia, MN; Swanson Residence, Lake Minnetonka, MN; Finger/Hess Residence, Lake Sylvia, MN; Marmo Studio, Excelsior, MN; Brauer Residence, Lake Sylvia, MN; Americana National Bank, Chanhassen, MN

Sarah Nettleton ARCHITECTS
Architecture & Garden Design
2724 West 43rd Street
Minneapolis, MN 55405
Tel: 612/929-2505
Fax: 612/929-2820
Established 1989

Sarah Nettleton AIA
Firm Personnel by Discipline
Architectural 1
Administrative .5
Total in Firm 1.5
Work %
Residences/New & Remodel. 50
Garden Design 50

Plank Residence and Landscape, Lek Ranch, Banner, WY; Private Guest House and Stable, Vail, CO; Cowles Residence Remodel and Garden, Minneapolis, MN; Various Private Gardens, Minneapolis, St. Paul and Medina, MN

NORDGREN ARCHITECTS
5016 Ridge Road
Minneapolis, MN 55436
Tel: 612/933-8025
Fax: 612/933-8025
Established 1980

Wayne R. Nordgren AIA
Residences/New & Remodel. 40
Office Bldg/Banks/Financial 10
Retail/Commercial 5
Medical/Healthcare 35
Interior Architecture 10

Andersen Corporation, Health Center/Personnel Office, Bayport, MN; Lakeview Memorial Hospital, Interior Remodel, Stillwater, MN; Carlisle Residence, Edina, MN; McBride Residence, Edina, MN; Jones Residence, Maple Plain, MN; J. P.'s Wines & Spirits Inc., Minneapolis, MN

NOR-SON INC.

551 Edgewood Dr.
Brainerd, MN 56401
Tel: 218/828-1722
Fax: 218/828-0487
Established 1978

Steve Northway AIA
Brooke Silvernail
Robert Sweeney
Marty Carlson

Firm Personnel by Discipline
Architectural 5
Other Technical 50
Administrative 16
Total in Firm 71
Work %
Housing/Multiple 10
Residences/New & Remodel. 30
Office Bldg/Banks/Financial 20
Retail/Commercial 20
Industrial/Mfg/Warehousing 5
Medical/Healthcare 10
Education/Academic 5

Glen Cook Residence, Brainerd, MN; Max Ruttger Residence, Brainerd, MN; Frank Lushine Residence, Annandale, MN; Cuyuna Regional Medical Center, Crosby, MN; Detroit Lakes Technical College Expansion, Detroit Lakes, MN; El-Ray Expansion Projects, Motley, MN

O

OPUS ARCHITECTS & ENGINEERS, INC.

700 Opus Center
9900 Bren Road East
Minnetonka, MN 55343
Tel: 612/936-4660
Fax: 612/935-1366
Other Offices: Chicago, Tampa, Phoenix
Established 1990

John Albers AIA
Dennis Neu PE
Donald C. Russett AIA

Firm Personnel by Discipline
Architectural 18
Engineering 7
Interior Designers 1
Administrative 4
Total in Firm 30
Work %
Housing/Multiple 5
Office Bldg/Banks/Financial 20
Retail/Commercial 20
Industrial/Mfg/Warehousing 35
Municipal 5
Education/Academic 10
Interior Architecture 5

University of St. Thomas, Minneapolis, MN; ConAgra Corporate Campus, Omaha, NE; Fourth Avenue Parking Ramp, Minneapolis, MN; American Medical Systems/Pfizer, Minneapolis, MN; West Publishing Campus, Eagan, MN; Mariucci Hockey Arena, University of Minnesota, Minneapolis, MN

ORR-SCHELEN-MAYERON & ASSOCIATES, INC.
300 Park Place Center
5775 Wayzata Blvd.
Minneapolis, MN 55416-1228
Tel: 612/595-5775
Fax: 612/595-5773
Other Offices: Eau Claire, WI
Established 1922

ORR-SCHELEN-MAYERON & ASSOCIATES, INC.

B. A. Mittelsteadt PE
Jerry A. Turner AIA
Marlin D. (Butch) Larsen PE
James J. Sebesta PE
Edward J. DeLaForest PE
Paul J. Blomberg PE
Firm Personnel by Discipline
Architectural 9
Engineering 50
Landscape Architects 1
Planners 1
Other Technical 59
Administrative 23
Total in Firm 143
Work %
Office Bldg/Banks/Financial 5
Retail/Commercial 5
Industrial/Mfg/Warehousing 30
Medical/Healthcare 35
Municipal 20
Education/Academic 15
Interior Architecture 20

Sioux Valley Hospital, Inpatient Unit Consolidation, New Ulm, MN; HealthEast, Master Plan/Site Feasibility, Inver Grove Heights, MN; Transportation Corp. of America/Frauenschuh Co., Eagan, MN; St. Joseph's Hospital, Linear Accesserator & Simulator, St. Paul, MN; 3M Plant Expansion, Cottage Grove, MN; Water Treatment Plant, Richfield, MN

THE OSTBERG ARCHITECTS

475 Cleveland Avenue N., Ste. 202
St. Paul, MN 55104
Tel: 612/647-9682
Fax: 612/647-9635
Established 1980

Linda Ostberg AIA

Firm Personnel by Discipline

Architectural	2
Administrative	1
Total in Firm	3

	Work %
Residences/New & Remodel.	20
Office Bldg/Banks/Financial	25
Retail/Commercial	10
Education/Academic	25
Interior Architecture	20

American Linen National Office, Minneapolis, MN; MTC Transit Hub, St. Paul, MN; MNDOT Training Center, Remodeling, Arden Hills, MN; Steiner Residence, Addition, Wayzata, MN; Central High School, Child Care Center, St. Paul, MN; PHA Office, Remodeling & Addition, St. Paul, MN

P

THE LEONARD PARKER ASSOCIATES, ARCHITECTS, INC.

430 Oak Grove, Ste. 300
Minneapolis, MN 55403
Tel: 612/871-6864
Fax: 612/871-6868
Established 1957

Leonard S. Parker	FAIA
Gary J. Mahaffey	FAIA
Francis A. Bulbulian	AIA
Stephan S. Huh	AIA
Raymond D. Greco	AIA
B. Aaron Parker	AIA

Firm Personnel by Discipline

Architectural	18
Other Technical	4
Administrative	5
Total in Firm	27

	Work %
Office Bldg/Banks/Financial	10
Municipal	10
Education/Academic	20
Restoration/Preservation	5
Interior Architecture	5
Libraries	20
Justice	20
Planning	5
Convention Centers	15

Duluth Technical College, Duluth, MN; St. Cloud State University Library, St. Cloud, MN; Rochester Public Library, Rochester, MN; Sioux Falls Convention Center, Sioux Falls, SD; Labor and Industries Building, Tumwater, WA; New Federal Building & U. S. Courts, Minneapolis, MN

DON PATES, AIA

Architects/Planners
1291 Charlton St.
St. Paul 55118-2122
Tel: 612/457-3974
Established 1981

Don Pates AIA

	Work %
Housing/Multiple	5
Residences/New & Remodel.	5
Office Bldg/Banks/Financial	30
Retail/Commercial	10
Restoration/Preservation	20
Infrared Thermography Consultant	30

PETER K. PAULSON ARCHITECT

2108 31st Avenue S.
Minneapolis, MN 55406
Tel: 612/341-2586
Established 1990

Peter K. Paulson AIA

	Work %
Residences/New & Remodel.	90
Retail/Commercial	10

Abraham Residence, Addition & Remodeling, Coon Rapids, MN; Wilkins Residence, Addition & Remodeling, Golden Valley, MN; Hawkins Residence, Remodeling, Plymouth, MN; Usdin/Nemer Residence, Remodeling, Mendota, MN; Seemann Residence, Addition & Remodeling, Lakeville, MN; Addition & Remodeling, Bloomington, MN

PIERCE REESE ARCHITECTS, P.A.

219 S.E. Main Street, Ste. 400
Minneapolis, MN 55414
Tel: 612/379-8230
Fax: 612/379-2448
Established 1992

Harold M. Pierce	AIA
Frank L. Reese	AIA

Firm Personnel by Discipline

Architectural	2
Interior Designers	.5
Other Technical	.5
Total in Firm	3

	Work %
Housing/Multiple	25
Residences New & Remodel.	10
Office Bldg/Banks/Financial	10
Retail/Commercial	20
Industrial/Mfg/Warehousing	25
Churches/Worship	5
Municipal	5
Restoration/Preservation	5
Interior Architecture	20

Westgate III Business Center, St. Paul, MN; Cottage Villas of Arden Hills, MN; Gideon Woods, Shorewood, MN; Buffalo Cinema, Buffalo, MN; Onamia Motel, Onamia, MN; Family Bank, Eden Prairie, MN

PM DESIGN

11200 West 78th Street
Eden Prairie, MN 55344
Tel: 612/829-3492
Fax: 612/944-5930
Established 1988

Lynn D. Sloat AIA

Firm Personnel by Discipline

Architectural	2
Interior Designers	1
Administrative	1
Total in Firm	4

	Work %
Office Bldg/Banks/Financial	10
Retail/Commercial	10
Industrial/Mfg/Warehousing	60
Interior Architecture	20
Space Planning (Interior)	50

Kafte', Eden Prairie Center, Eden Prairie, MN; Crossroads of Roseville, Roseville, MN; Carl Zeiss Remodeling, Brooklyn Park, MN; Office Max Exterior, Birch Run Station, Maplewood, MN

POPE ASSOCIATES INC.

1360 Energy Park Drive
St. Paul, MN 55108
Tel: 612/642-9200
Fax: 612/642-1101
Established 1974

Robert L. Pope	AIA, PE
Jon R. Pope	AIA
Daniel M. Klecker	AIA
Paul Holmes	

Firm Personnel by Discipline

Architectural	13
Interior Designers	2
Other Technical	5
Administrative	4
Total in Firm	24

	Work %
Office Bldg/Banks/Financial	20
Retail/Commercial	30
Industrial/Mfg/Warehousing	30
Education/Academic	10
Interior Architecture	20

Ceridean Employer Services, Multiple Locations Nationwide; Tetra Pak Research Center, Buffalo Grove, IL; Target Retail Stores, Multiple Locations Nationwide; Lakeville Ice Arena, Lakeville, MN; McLean Midwest Office/Manufacturing Facility, Champlain, MN

PORTH ARCHITECTS

81 S. 9th Street, Ste. 220
Minneapolis, MN 55402
Tel: 612/376-9628
Fax: 612/376-9626
Established 1991

Andrew Porth AIA

Firm Personnel by Discipline

Residences/New & Remodel.	80
Retail/Commercial	20
Restoration/Preservation	15
Interior Architecture	20

Benn Residence, Edina, MN; Rothschild Residence, Minneapolis, MN; Benson Residence, Minnetrista, MN; Marston Addition, Minneapolis, MN; Lilly Addition, Minneapolis, MN

PRAIRIE CREEK ARCHITECTS

6755 E. 145th Street
Northfield, MN 55057
Tel: 507/645-6315
Established 1992

Gary B. Hanson AIA

Firm Personnel by Discipline

Residences/New & Remodel.	40
Education/Academic	60

St. Olaf College, Psychology Laboratory Remodeling, Northfield, MN; Carleton College, Goodhue Hall Remodeling, Northfield, MN; Code Residence, Addition & Remodeling, Northfield, MN; Retirement Center, Garage Addition, Northfield, MN

PROFESSIONAL DESIGN GROUP

105 E. Fourth Street
P.O. Box 641
Northfield, MN 55057
Tel: 507/645-2298
Fax: 507/645-2393
Established 1993

Jim D. Braucher	PE
Alan W. Nations	AIA

Firm Personnel by Discipline

Architectural	3
Engineering	2
Administration	1
Total in Firm	6

	Work %
Retail/Commercial	20
Industrial/Mfg/Warehousing	75
ADA Compliance	5

Malt-O-Meal Company, Northfield, MN; Quebecor Printing Company, St. Cloud, MN; Crown Cork, Owatonna, MN; BFI Recycling, Minneapolis, MN; Emma's Restaurant, Belle Plaine, MN

Q

QUANBECK DAHLBERG ASSOCIATES, INC.

3851 Vandan Road
Minnetonka, MN 55345
Tel: 612/476-6108

James V. Dahlberg AIA
Marian L. Quanbeck

	Work %
Housing/Multiple	10
Residences/New & Remodel.	5
Office Bldg/Banks/Financial	30
Retail/Commercial	30
Medical/Healthcare	10
Interior Architecture	50
Automotive Architecture	15

Burger King, Ridgedale & Edina, MN; Walden University, Minneapolis, MN; Edina Realty, New Brighton, MN; General Electric Offices, Minneapolis, MN, St. Louis, MO, Salt Lake City, UT; Target Cafe, Multi Foods Tower, Minneapolis, MN; Nicks Sports World, Minneapolis, MN

R

RAFFERTY RAFFERTY TOLLEFSON ARCHITECTS, INC.

253 E. Fourth Street
St. Paul, MN 55101
Tel: 612/224-4831
Fax: 612/228-0264
Established 1961

George E. Rafferty FAIA
Richard J. Rafferty FAIA
Craig E. Rafferty FAIA
Lee E. Tollefson AIA
Albert ("Chip") Lindeke, III AIA

Firm Personnel by Discipline	
Architectural	10
Other Technical	3
Administrative	3
Total in Firm	16

	Work %
Office Bldg/Banks/Financial	10
Retail/Commercial	10
Churches/Worship	35
Municipal	10
Education/Academic	35

Wayzata Community Church, Master Plan, Addition, Wayzata, MN; Saint John's University, Sexton Commons (Campus Center), Collegeville, MN; Carleton College, Science Complex & Library, Northfield, MN; St. Thomas Becket Catholic Church, Eagan, MN; Bethel Lutheran Church, Northfield, MN; Cretin-Derham Hall High School, Fine Arts Theater & Master Plan, St. Paul, MN

RALPH RAPSON & ASSOCIATES, INC.

409 Cedar Avenue S.
Minneapolis, MN 55454
Tel: 612/333-4561
Fax: 612/333-4318
Established 1954

Ralph Rapson FAIA
Thomas Rapson AIA

Firm Personnel by Discipline	
Architectural	4
Planners	1
Administrative	1
Total in Firm	6

	Work %
Residences/New & Remodel.	20
Retail/Commercial	10
Churches/Worship	10
Education/Academic	50
Restoration/Preservation	5
Interior Architecture	5
Parking Ramps	15

Sport & Recreation Facility, Southwest State University, Marshall, MN; Rarig Center - Performing Arts, Radio/TV Facility, University of Minnesota, Minneapolis, MN; Performing Arts and Fine Arts Facility, University of Minnesota Morris, Morris, MN; Little Falls Lutheran Church, Little Falls, WI; Chicago Crossings Retail Complex, Minneapolis, MN; Lentz/Polesky Residence, Minneapolis, MN

RDB ARCHITECTS, INC.

(Robert David Burow Architects, Inc.)
750 S. Plaza Drive, Ste. 214
Mendota Heights, MN 55120
Tel: 612/454-8505
Fax: 612/454-4307
Established 1977

Robert D. Burow AIA

Firm Personnel by Discipline	
Architectural	4
Interior Designers	1
Other Technical	2
Total in Firm	7

	Work %
Office Bldg/Banks/Financial	20
Industrial/Hi-Tech Mfg/Warehsg	45
Churches/Worship	35
Interior Architecture	30

St. Jude Medical Corporate Headquarters, St. Paul, MN; St. Jude Medical Carbon Technology Center, St. Paul, MN; American Medical Electronics Corporate Headquarters, Dallas, TX; Augustana Church, West St. Paul, MN; Christ Presbyterian Church, Edina, MN; Cardiac Pacemakers Corporate Headquarters, Arden Hills, MN

RDC ARCHITECTS

420 E. County Road D
Little Canada, MN 55117
Tel: 612/483-1090
Fax: 612/483-6441
Established 1989

Timothy Sullivan AIA

	Work %
Housing/Multiple	10
Residences/New & Remodel.	60
Retail/Commercial	10
Interior Architecture	20

Stouer Residence, Eden Prairie, MN; Leonhardt Residence, Remodeling, North Oaks, MN; Cook Residence, Remodeling, Waconia, MN; Peterson Residence, Bald Eagle Lake, MN; Yahnke Residence, Le Sueur, MN; Thompson Residence, Remodeling, St. Paul, MN

RICE • STROMGREN ARCHITECTS

500 South Front
Mankato, MN 56001
Tel: 507/625-3632 and
4404 Wentworth Avenue
Minneapolis, MN 55409
Tel: 612/827-7802
Established 1961

Jeff Stromgren AIA
Richard L. Rice

Firm Personnel by Discipline	
Architectural	2

	Work %
Housing/Multiple	10
Residences/New & Remodel.	25
Office Bldg/Banks/Financial	5
Retail/Commercial	5
Industrial/Mfg/Warehousing	10
Churches/Worship	15
Municipal	20
Education/Academic	10
Restoration/Preservation	15
Interior Architecture	40

Downtown Renovation, Chisago City, MN; Park Design, Chisago City, MN; St. Paul Lutheran Church, Le Center, MN; Holm Industries Manufacturing, Addition, New Ulm, MN; Engstrand Residence, Bloomington, MN; Happy Chef Restaurant, Adair, IA

RIEKE CARROLL MULLER ASSOCIATES, INC.

10901 Red Circle Drive, Ste. 200
P.O. Box 130
Minnetonka, MN 55343
Tel: 612/935-6901
Fax: 612/935-8814
Other Offices: Gaylord, Grand Rapids, St. Cloud, MN
Established 1955

Robert C. Robertson PE
Robert F. Roskopf PE
Sam L. Claassen PE
Harry Koutsoumbos PE
Douglas Parrott PE
Glen Hodgson PE
John Monnens AIA

Firm Personnel by Discipline	
Architectural	1
Engineering	35
Other Technical	47
Administrative	18
Land Surveyors (Reg.)	4
Total in Firm	105

	Work %
Office Bldg/Banks/Financial	10
Retail/Commercial	10
Industrial/Mfg/Warehousing	30
Medical/Healthcare	10
Municipal	40

Bassbrook Community Center, Bassbrook, MN; Cambridge Area DNR, Cambridge, MN; International Falls Water Treatment Facility, International Falls, MN; Owatonna Country Club Pro Shop, Owatonna, MN; Unity Radiation Therapy, Fridley, MN; Eden Prairie Center Elevated Tank, Eden Prairie, MN

RSP ARCHITECTS, LTD.

120 First Avenue N.
Minneapolis, MN 55401
Tel: 612/339-0313
Fax: 612/339-6760
Established 1978

Alexander F. Ritter AIA
Michael J. Plautz AIA
Dick B. Daniels AIA
Jim Fitzhugh AIA
Robert M. Lucius AIA
David C. Norback AIA
Terry Wobken AIA

Firm Personnel by Discipline	
Architectural	50
Interior Design	5
Other Technical	19
Administrative	20
Total in Firm	94

	Work %
Housing/Multiple	5
Office Bldg/Banks/Financial	5
Retail/Commercial	50
Industrial/Mfg/Warehousing	10
Medical/Healthcare	5
Education/Academic	10
Interior Architecture	15
Government/Military	10

IDS Financial Services, Inc., Workplace Enhancement Program, Minneapolis, MN; Roseville Area Schools ISD #623, Edgerton Elementary School, Roseville, MN; McDonnell Douglas Corporation, Space Station Freedom Assembly Facility, Huntington Beach, CA; Montgomery Ward, New Stores & Renovations, Multiple Locations; University of Minnesota, Biological Sciences Addition, St. Paul, MN; Minnesota Air National Guard Flight Simulator, Mpls/St. Paul International Airport

THE RUNYAN/VOGEL GROUP, INC.

1300 Godward Street N.E., Ste. 6200
Minneapolis, MN 55413
Tel: 612/379-4100
Fax: 612/379-4847
Established 1973

David T. Runyan AIA
Gary J. Vogel AIA

Firm Personnel by Discipline	
Architectural	8
Administrative	2
Total in Firm	10

	Work %
Housing/Multiple	15
Office Bldg/Banks/Financial	15
Retail/Commercial	30
Industrial/Mfg/Warehousing	20
Medical/Healthcare	5
Municipal	5
Education/Academic	10

Deluxe Corp. Printing Plant, Mountain Lakes, NJ; St. Anthony Dental Clinic, St. Anthony, MN; Normandale Golf Course Clubhouse, Edina, MN; Laborers Education & Training Center, Lino Lakes, MN; Walgreen's, Edina, MN; Camp Ripley, Winterized Housing Facilities, Little Falls, MN

■ RUST ARCHITECTS, P.A.

2179 4th Street
White Bear Lake, MN 55110
Tel: 612/419-1913
Fax: 612/429-7561
Other Offices: Webb Lake, WI
Established 1980

William E. Rust AIA

Firm Personnel by Discipline
Architectural 3
Administrative 1
Total in Firm 4

Work %
Residences/New & Remodel. 40
Office Bldg/Banks/Financial 20
Retail/Commercial 20
Industrial/Mfg/Warehousing 10
Municipal 10

Pool & Yacht Club, Lower Level Renovation, Lilydale, MN; Arlington House Emergency Shelter, St. Paul, MN; North Star Bank, White Bear Lake, MN; 1992 St. Paul Winter Carnival Ice Palace, St. Paul, MN; Regional Applebee's Restaurants; Island Residence, White Bear Lake, MN

S

■ ROGER SACCOMAN ARCHITECTURE, LTD.

515 E. Howard Street
Hibbing, MN 55746
Tel: 218/262-4059
Fax: 218/262-4059
Established 1985

Roger Saccoman AIA

Work %
Office Bldg/Banks/Financial 10
Medical/Healthcare 20
Municipal 20
Education/Academic 50

Cafeteria & Kitchen Additions, ISD #2141/St. Louis County Public Schools, MN; Two Fire Halls, Cook & Keewatin, MN; Classroom Remodeling, ISD #319/Nashwauk-Keewatin Public Schools; Hospital Addition, Cook, MN

■ SALMELA FOSDICK LTD.

394 Lake Avenue S.
Duluth, MN 55802
Tel: 218/722-0059
Fax: 218/722-1643
Established 1991

David P. Salmela AIA
Cheryl Fosdick

Firm Personnel by Discipline

Architectural 2
Administrative 1
Total in Firm 3
Work %
Residences/New & Remodel. 55
Retail/Commercial 5
Churches/Worship 10
Education/Academic 30

Gooseberry Falls Visitors Center, Two Harbors, MN; Loken Residence, Duluth, MN; Pruitt Residence, Castle Danger, MN; Smith Residence, Lakeville, MN; Aas Residence, Duluth, MN; First Lutheran Church Reorganization, Duluth, MN

■ CHRISTINE SCHULTZE ARCHITECT

503 Eighth Avenue S.W.
Rochester, MN 55902
Tel: 507/282-0339
Established 1991

E. Christine Schultze AIA

Work %
Residences/New & Remodel. 50
Design Guidelines for Small Projects 50

Design Guidelines for Renovations & Additions to Farm Home & Artist's Studio, Rochester, MN; Garden Room & Pool Addition, Rochester, MN; Ongoing Renovation of Historic Pill Hill Home, Rochester, MN; Design Guidelines for New Home Suited to Site Using Traditional Forms, Rochester, MN

■ RICHARD SCHWARZ ARCHITECTS, INC.

3952 Louisiana Avenue S.
Minneapolis, MN 55426
Tel: 612/926-1156
Fax: 612/926-0453
Established 1970

Richard Schwarz AIA

Work %
Residences/New & Remodel. 40
Office Bldg/Banks/Financial 20
Retail/Commercial 20
Industrial/Mfg/Warehousing 20
Churches/Worship 20
Restoration/Preservation 15
Recreation 45

Marquee Place, Wayzata, MN; Grace Church Renovation, Edina, MN; Church of Jesus Christ of Latter Day Saints, Rochester, MN; Impressions, Inc., St. Paul, MN; State Academy for the Deaf Restoration, Faribault, MN; Island Lake Park Shelters, Shoreview, MN

■ SEH ARCHITECTURE

3535 Vadnais Center Drive
St. Paul, MN 55110
Tel: 800/325-2055
Fax: 612/490-2150

Other MN Offices:

St. Cloud:
Tel: 800/572-0617
Fax: 612/251-8760
Minnetonka:
Tel: 612/931-9501
Fax: 612/931-1188
Also: Chippewa Falls, Madison, WI
Established 1927

Robert F. Pauly AIA
Richard A. Olsen AIA
Bradley E. Forbrook AIA
Donald E. Lund PE
Gary R. Gray PE

Firm Personnel by Discipline

Architectural 24
Engineering 84
Landscape Architects 1
Interior Designers 1
Planners 4
Other Technical 64
Administrative 50
Total in Firm 228

Work %
Housing/Multiple 15
Office Bldg/Banks/Financial 10
Retail/Commercial 5
Industrial/Mfg/Warehousing 10
Medical/Healthcare 5
Municipal 15
Education/Academic 40
Restoration/Preservation 15
Interior Architecture 15

Charles A. Lindbergh Elementary, Addition & Remodeling, Little Falls, MN; Milaca Schools, Addition & Remodeling, Milaca, MN; Becker Community Center, Becker, MN; St. Olaf Residence Assisted Living, Minneapolis, MN; Central Minnesota Group Health Addition & Remodeling, St. Cloud, MN; New High School, Foley, MN

■ SESSING ARCHITECTS, INC.

6 Pine Tree Drive, Ste. 190
Arden Hills, MN 55112
Tel: 612/490-1470
Fax: 612/490-1627
Established 1968

Ward A. Sessing AIA

Work %
Office Bldg/Banks/Financial 5
Industrial/Mfg/Warehousing 15
Medical/Healthcare 5
Churches/Worship 70
Restoration/Preservation 5

St. Stephanus Lutheran, Roberts Development Co., Braham Evangelical Lutheran Church, Concordia College Student Housing, Normandale Hylands United Methodist, Hayden Heights Baptist Church, MN

■ SETTER, LEACH & LINDSTROM, PA

1100 Peavey Building
2nd Avenue at 8th Street
Minneapolis, MN 55402-2454
Tel: 612/338-8741
Fax: 612/338-4840
Established 1917

Richard Vasatka PE
George Theodore PE
Basil Filonowich AIA
John Litchy AIA
Howard Goltz AIA
Richard Speers AIA

Firm Personnel by Discipline

Architectural 33
Engineering 55
Interior Designers 1
Administrative 21
Total in Firm 110

Work %
Office Bldg/Banks/Financial 10
Retail/Commercial 30
Industrial/Mfg/Warehousing 30
Education/academic 25
Interior Architecture 5

White Bear Lake Schools, Addition & Remodeling of 14 Schools, White Bear Lake, MN; Sioux Falls Convention Center, Sioux Falls, SD; Sysco/Baraboo, Food Distribution Center, Baraboo, WI; Johnson & Higgins Office Expansion, Minneapolis, MN; Graco, Inc., Technical Center Addition, Minneapolis, MN; Wisconsin Evangelical Lutheran Church, Addition & Remodeling of Dr. Martin Luther College, New Ulm, MN

■ STEVEN SETZER, ARCHITECT

2000 W. Main Street, Ste. 347
Red Wing, MN 55066
Tel: 612/385-2218
Fax: 612/385-2221
Established 1988

Steven Setzer AIA

Firm Personnel by Discipline

Architectural 2
Work %
Housing/Multiple 20
Residences/New & Remodel. 20
Office Bldg/Banks/Financial 30
Retail/Commercial 10
Industrial/Mfg/Warehousing 5
Churches/Worship 5
Restoration/Preservation 15

Eagle Office Building Renovation, Red Wing, MN; Cannon Valley Trail Vehicle Building, Welch, MN; First Lutheran Church Renovation, Red Wing, MN; Sorensen Financial Office, Red Wing, MN; Speight Building Storefront Renovation, Red Wing, MN

■ SHEA ARCHITECTS, INC.

100 N. 6th Street, Ste. 300A
Minneapolis, MN 55403
Tel: 612/339-2257
Fax: 612/349-2930
Established 1978

David A. Shea III

AIA

Firm Personnel by Discipline

Architectural	28
Interior Designers	8
Other Technical	1
Administrative	7
Total in Firm	44

Work %

Office Bldg/Banks/Financial	50
Retail/Commercial	45
Medical/Healthcare	5
Restoration/Preservation	5
Interior Architecture	75

One Financial Plaza, Renovation, Minneapolis, MN; Trailmark, Retail, Minneapolis, MN; IDS Center, Renovation, Minneapolis, MN; City Center, Retail, Minneapolis, MN; Tang's, Restaurant, Minneapolis, MN; Goldsmith, Agio (NW 12th Floor) Office, Minneapolis, MN

■ SIRNY ARCHITECTS, INC.

100 Union Plaza
333 Washington Avenue N.
Minneapolis, MN 55401
Tel: 612/341-1070
Fax: 612/341-2124

Other Offices: Los Angeles, Naples, Houston
Established 1983

John E. Sirny

AIA

Laurence A. Page
Gregg Hackett
Laszlo G. Fulop

Firm Personnel by Discipline

Architectural	7
Interior Designers	1
Planners	2
Administrative	1
Total in Firm	11

Work %

Residences/New & Remodel.	10
Retail/Commercial	20
Medical/Healthcare	5
Municipal	10
Education/Academic	25
Interior Architecture	35
Golf Clubhouses	30

Audubon Center of the North Woods, Sandstone, MN; Minneapolis Golf Club, St. Louis Park, MN; Alexandria Technical College, Classroom & Lab Building, Alexandria, MN; St. Cloud Technical College, Master Plan, St. Cloud, MN; University of Minnesota, Wilson Library Remodeling, Minneapolis, MN; Minnehaha Club, Renovation & Addition, Minneapolis, MN

■ SKAADEN-HELMES ARCHITECTS, INC.

401 N. 3rd Street, Ste. 100
Minneapolis, MN 55401-1334
Tel: 612/339-9260
Fax: 612/339-5057
Other Offices: Bayfield, WI
Established 1987

Craig M. Skaaden

AIA

L. Scott Helmes

AIA

Firm Personnel by Discipline

Architectural	6
Engineering	1
Administrative	1
Total in Firm	8

Work %

Office Bldg/Banks/Financial	5
Medical/Healthcare	90
Education/Academic	5

Hennepin County Medical Center, Cardiology Remodel, Minneapolis, MN; Gillette Children's Hospital, 1993 Remodeling Projects, St. Paul, MN; Columbia Park Clinics, A.D.A. Compliance Survey, Twin Cities, MN; Cardio-Renal Clinic, Midwest Plaza, Minneapolis, MN; Medical Clinic, Richfield, MN; Isles Medical Group, Minneapolis, MN

■ SKD ARCHITECTS, INC.

9800 Sheldahl Parkway, St. 110
Minneapolis, MN 55441
Tel: 612/591-6115
Fax: 612/591-6119
Established 1977

Steve Kleineman

AIA

Firm Personnel by Discipline

Architectural	4
Interior Designers	1
Other Technical	3
Administrative	1
Total in Firm	9

Work %

Residences/New & Remodel.	30
Office Bldg/Banks/Financial	30
Retail/Commercial	10
Industrial/Mfg/Warehousing	10
Municipal	20
Restoration/Preservation	5
Interior Architecture	30

Paddock Laboratories Corporate Headquarters & Manufacturing Facility, New Hope, MN; Merrill Corporation Expansion & Nationwide Offices, St. Paul, MN; Jacobs Trading Company, Minneapolis, MN; Wildwood Branch Library, Mahomet, MN; Kaplan Residence, Minnetonka, MN; Galinsky Residence, Sioux City, IA

■ SMILEY GLOTTER NYBERG ARCHITECTS, INC.

1021 LaSalle Avenue
Minneapolis, MN 55403
Tel: 612/332-1401
Fax: 612/332-1405
Established 1946

Gary Nyberg

AIA, ASID

S. C. Smiley

FAIA

Joel Glotter

AIA

Firm Personnel by Discipline

Architectural	9
Landscape Architects	1
Interior Designers	2
Administrative	3
Total in Firm	15

Work %

Office Bldg/Banks/Financial	5
Industrial/Mfg/Warehousing	5
Medical/Healthcare	50
Municipal	5
Education/academic	35
Interior Architecture	5

Pilot City Health Center, Minneapolis, MN; University of Minnesota Hospital, Outpatient Surgery, Minneapolis, MN; Chippewa County Hospital, Montevideo, MN; College of St. Catherine, St. Paul, MN; Grandview Nursing Home, Cambridge, MN; Rush City High School, Rush City, MN

■ SMITH ARCHITECTS

6215 Cambridge Street
Minneapolis, MN 55415
Tel: 612/925-3788
Fax: 612/925-5843
Established 1982

Firm Personnel by Discipline

Architectural	2
Administrative	.5
Total in Firm	2.5

Work %

Residences/New & Remodel.	20
Office Bldg/Banks/Financial	15
Retail/Commercial	15
Industrial/Mfg/Warehousing	40
Restoration/Preservation	20
Interior Architecture	10

27 West Business Center, Phase 2, St. Louis Park, MN; 7901 Building at West 5 Business Center, Eden Prairie, MN; 7500 Building at 27 West Business Center, St. Louis Park, MN; La Mettry Auto Center, Eden Prairie, MN; 8001 Office Building, St. Louis Park, MN; Lincoln Square Shopping Center Remodeling, Mahomet, MN

■ SMR ARCHITECTS/STEVEN M. RENGEL A.I.A.

1905 Dellwood
Roseville, MN 55113
Tel: 612/647-0229
Fax: 612/647-0229
Established 1991

Steven M. Rengel

AIA

Work %

Residences/New & Remodel.	50
Office Bldg/Banks/Financial	25
Retail/Commercial	25
Restoration/Preservation	10
Interior Architecture	10

First National Bank of Little Falls, MN; Matt Rand Residence, Lake Minnetonka, MN; Dr. John Kanyusik Residence, Mankato, MN; Frank Konstantinides Residence, Roseville, MN; Richard Gauger Residence, Falcon Heights, MN; Robert Hansen Residence, Maple Grove, MN

■ SMSQ, INC.

205 S. Water Street
Northfield, MN 55057
Tel: 507/645-4461
Fax: 507/645-7682
Established 1949

Edward A. Sövik

FAIA

Clinton L. Sathrum

AIA

Terrance J. Schlink

AIA

Steven B. Edwins

AIA

Spencer L. Jones

ASLA

Firm Personnel by Discipline

Architectural	8
Landscape Architects	1
Other Technical	1
Administrative	3
Total in Firm	13

Work %

Housing/Multiple	10
Residences/New & Remodel.	5
Office Bldg/Banks/Financial	10
Retail/Commercial	5
Medical/Healthcare	5
Churches/Worship	30
Education/Academic	25
Restoration/Preservation	10
Interior Architecture	10
Landscape Architecture	10

St. Olaf College, Library Addition & Remodeling, Northfield, MN; 1st National Bank, Remodeling & Restoration, Northfield, MN; Morris Performing Arts Center, South Bend, IN; Augsburg College, Student Apartments, Minneapolis, MN; School Sisters of Notre Dame, Entry Addition & Chapel Remodeling, Mankato, MN; Golf Clubhouse, Northfield, MN

SOLART, INC.

1427 W. 27th Street
Minneapolis, MN 55408
Tel: 612/872-7101
Fax: 312/759-1111
Other Offices: Chicago:
Tel: 312/759-1000
Fax: 312/759-1111
Established 1992

Ronald Fergle AIA

	Work %
Residences New & Remodel.	25
Interior Architecture	10
Computer Consulting & CAD	75

Private Residence, Renovation, Minneapolis, MN; Arcline Associates, CAD Consulting, Oakbrook Terrace, IL; Premisys Corporation, CAD Programming, Chicago, IL; Skytechnix Corporation, CAD Programming, Chicago, IL; Alta Engineering, CAD Training, Rolling Meadows, IL

LUCIAN ED SOLTVEDT, ARCHITECT

10132 Johnson Avenue S.
Bloomington, MN 55437
Tel: 612/831-5741
Established 1983

Lucian Ed Soltvedt AIA

Firm Personnel by Discipline

Architectural	1
Administrative	1
Total in Firm	2

	Work %
Office Bldg/Banks/Financial	20
Retail/Commercial	20
Consulting Architect:	
Building/Fire Codes	60

SPENCER + PAEPER ARCHITECTS INC.

6524 Walker Street, Ste. 225
Minneapolis, MN 55426
Tel: 612/924-0448
Fax: 612/924-0265
Established 1991

Daniel R. Spencer AIA
David R. Paeper AIA

Firm Personnel by Discipline

Architectural	4
Interior Designers	1
Administrative	1
Total in Firm	6

	Work %
Residences/New & Remodel.	40
Office Bldg/Banks/Financial	5
Retail/Commercial	5
Medical/Healthcare	15
Education/Academic	10
Restoration/Preservation	5
Interior Architecture	30
Accessibility Consulting	25

Patchell/O'Donnell Residence, Wayzata, MN; Werbalowsky Residence, Edina, MN; Laurentian Environmental Center Masterplan, Bitt, MN; Riverplace Physicians Clinic, Monticello, MN; Luther Hospital Accessibility Study, Eau Claire, WI; Viterbo College Accessibility Study, La Crosse, WI

THE STAGEBERG PARTNERS, INC.

115 N. Fourth Street
Minneapolis, MN 55401
Tel: 612/375-1399
Fax: 612/342-2659
Established 1968

James E. Stageberg FAIA
William D. Beyer AIA
Dennis E. Sachs AIA

Firm Personnel by Discipline

Architectural	11
Administrative	1
Total in Firm	12

	Work %
Housing/Multiple	5
Residences/New & Remodel.	15
Industrial/Mfg/Warehousing	5
Medical/Healthcare	15
Churches/Worship	5
Education/Academic	20
Restoration/Preservation	10
Interior Architecture	10
Parking Structures	15
Recreational Facilities	20

University of Minnesota, Walter Library, Minneapolis, MN; Fourth Street Parking Garage, Minneapolis, MN; Courage Center, Golden Valley, MN; I-394 Skyways, Minneapolis, MN; Archabal Residence, St. Paul, MN; Physicians Plaza Medical Building, Aberdeen, SD; Recreational Sports Complex, University of Minnesota, Minneapolis, MN

THOMAS H. STAHL INC. ARCHITECTS

200 West Old Shakopee Road
Bloomington, MN 55420
Tel: 612/881-5610
Fax: 612/881-5611
Established 1966

Thomas H. Stahl AIA

Firm Personnel by Discipline

Architectural	1
Other Technical	1
Administrative	.5
Total in Firm	2.5

	Work %
Housing/Multiple	5
Residences/New & Remodel.	5
Office Bldg/Banks/Financial	5
Medical/Healthcare	10
Churches/Worship	35
Municipal	30
Restoration/Preservation	10
Interior Architecture	5
Veterinary	5

St. Stephens Catholic Church, Minneapolis, MN; St. Peter's Catholic Church, Richfield, MN; Holy Angels Academy, Richfield, MN; Bloomington Community Ice Garden - Olympic Rink, Bloomington, MN; Headquarters Building for Cherne Contracting, Eden Prairie, MN; Bloomington Veterinary Hospital, MN

THE STANIUS JOHNSON ARCHITECTS, INC.

1831 E. 8th Street
Duluth, MN 55812
Tel: 218/724-8578
Fax: 218/724-8717
Established 1976

Ronald E. Stanius AIA
Rickard A. Stanius AIA
Kenneth D. Johnson AIA

Firm Personnel by Discipline

Architectural	12
Administrative	3
Total in Firm	15

	Work %
Housing/Multiple	25
Office Bldg/Banks/Financial	10
Churches/Worship	10
Municipal	10
Education/Academic	35
Restoration/Preservation	10

Aircraft Rescue and Fire Fighter Training School, Duluth, MN; Natural Resources Research Institute, Duluth, MN; Student Housing for University of Minnesota, Duluth, MN; Douglas County Courthouse Renovation, Superior, WI; LDS Church, Virginia, MN

STARR DESIGN GROUP

P.O. 515
Northfield, MN 55057
Tel: 507/663-0818
Fax: 507/663-7949
Other Offices: Faribault, Rochester

Donald R. Starr AIA

Firm Personnel by Discipline

Architectural	3
---------------	---

	Work %
Housing/Multiple	20
Residences/New & Remodel.	30
Office Bldg/Banks/Financial	10
Retail/Commercial	10
Industrial/Mfg/Warehousing	5
Medical/Healthcare	5
Churches/Worship	5
Municipal	5
Education/Academic	5
Restoration/Preservation	20
Interior Architecture	30
Graphic Design	5

Paulina's Coffee Shop and Bakery, Northfield, MN; Ole Store Kitchen Addition, Northfield, MN; Willie Residence, Dundas, MN; Lum Residence Remodeling, Northfield, MN; Miscellaneous Remodelings, ISD #659, Northfield, MN; Hogan Residence, Dundas, MN

STATION 19 ARCHITECTS, INC.

2001 University Ave. S.E.
Minneapolis, MN 55414
Tel: 612/623-1800
Fax: 612/623-0012
Established 1980

Richard Brownlee AIA
Ray Geiger AIA
Darrel LeBarron AIA

Firm Personnel by Discipline

Architectural	5
Interior Designers	2
Planners	2
Other Technical	2
Administrative	2
Total in Firm	14

	Work %
Churches/Worship	80
Municipal Buildings	10
Education/Academic	10
Restoration/Preservation	10
Interior Architecture	10

Faith Lutheran Church, Albuquerque, NM; St. Raphael's Catholic Church, Crystal, MN; First United Methodist Church, Austin, MN; Evangelical Covenant Church, Bemidji, MN; Mahtomedi School Administration, Mahtomedi, MN; Steele County Administration, Owatonna, MN

STEFAN/LARSON ASSOCIATES

807 N. Fourth Street
Stillwater, MN 55082
Tel: 612/430-0056
Fax: 612/439-1179
Established 1989

Brian Larson AIA
Amy Stefan ASLA
Tim Stefan AIA

Firm Personnel by Discipline

Architectural	3
Landscape Architects	1
Administrative	.5
Total in Firm	4.5

	Work %
Residences/New & Remodel.	30
Office Bldg/Banks/Financial	20
Retail/Commercial	10
Municipal	20
Education/Academic	20

Shriner's Hospital, Administration Remodeling, Minneapolis, MN; Story Mill Commercial/ Mixed Use Development, Bozeman, MT; City of Remer Community Center, Remer, MN; Chanhassen Municipal Building Feasibility Studies, Chanhassen, MN; Rochester Community College Accessibility Remodeling, Rochester, MN; McDaniel Residence, Shorewood, MN

STEGNER-PHELPS ARCHITECTS, P.A.

222 Laurel Street
Brainerd, MN 56401
Tel: 218/829-2255
Fax: 218/829-2267
Established 1955

Brian D. Phelps

AIA

Firm Personnel by Discipline

Architectural	5
Administrative	1
Total in Firm	6

Work %

Housing/Multiple	5
Municipal	5
Education/Academic	90

High School, New, Sartell, MN; High School, New, Cass Lake, MN; Cass Lake Elementary, Remodeling, Cass Lake, MN; Pierz Elementary School, New, Pierz, MN; Aitkin High School, Remodeling, Aitkin, MN; Aitkin Ripplside Elementary School, Remodeling, Aitkin, MN

CHARLES R. STINSON ARCHITECTS

18356 Minnetonka Blvd.
Deephaven, MN 55391
Tel: 612/473-9503

Charles R. Stinson

AIA

Firm Personnel by Discipline

Architectural	4
---------------	---

Work %

Housing/Multiple	5
Residences/New & Remodel.	90
Office Bldg/Banks/Financial	5

Private Residences, MN and elsewhere

STUDIO FIVE ARCHITECTS

1170 Ford Center
420 N. 5th Street
Minneapolis, MN 55401
Tel: 612/339-0605
Fax: 612/337-5394
Established 1987

Thomas E. Hunt
Leigh M. Rolfshus
William J. Lawrence

AIA

AIA

AIA

Firm Personnel by Discipline

Architectural	9
Interior Designers	2
Administrative	2
Total in Firm	13

Work %

Housing/Multiple	30
Residences/New & Remodel.	10
Medical/Healthcare	20
Education/Academic	40
Restoration/Preservation	30
Interior Architecture	40

Stowe Elementary School, Duluth, MN; Eddy Hall, University of Minnesota, Minneapolis, MN; Westview Senior High School, Braham, MN; Southview Elementary School, Braham, MN; Green Lea Manor Nursing Home, Mable, MN; First National Bank of Wayzata, Plymouth, MN

THE SULLIVAN GROUP ARCHITECTS, INC.

5700 Smetana Drive, Ste. 120
Minnetonka, MN 55343
Tel: 612/939-0644
Established 1985

Charles E. Sullivan

AIA

Firm Personnel by Discipline

Architectural	1
Other Technical	.5
Administrative	1
Total in Firm	2.5

Work %

Housing/Multiple	10
Residences/New & Remodel.	10
Office Bldg/Banks/Financial	15
Retail/Commercial	10
Industrial/Mfg/Warehousing	15
Medical/Healthcare	20
Churches/Worship	5
Interior Architecture	40
Facil. Consult. & Inspection	15

Prometon North/Phase II, Medtronic Inc., Minneapolis, MN; Brass Top Restaurant/American Legion, Henderson, MN; Medtronic Bio-Medicus Remodel, Eden Prairie, MN; VA Medical Center Radiation Therapy Center, Minneapolis, MN; VA Day Care Center, Minneapolis, MN; Cottages of Stewartville Senior Housing, Stewartville, MN

SYMME, MAINI & MCKEE ASSOCIATES, INC.

81 South Ninth Street
Minneapolis, MN 55402
Tel: 612/332-3654
Fax: 612/332-3626
Other Offices: Cambridge, MA
Established 1955

Thomas F. Vogel
Michael K. Powers
Edward R. Frenette
Daniel L. Ilten
Robert J. McNair
Michael F. Holland

AIA

PE

AIA

AIA, PE

AIA

PE

Firm Personnel by Discipline

Architectural	37
Engineering	22
Landscape Architects	3
Interior Designers	6
Other Technical	8
Administrative	14
Total in Firm	90

Office Bldg/Banks/Financial	30
Retail/Commercial	20
Industrial/Mfg/Warehousing	30
Education/Academic	20
Restoration/Preservation	10
Interior Architecture	10

First Bank System Operation Center, St. Paul, MN; ViroMED Laboratories, Eden Prairie, MN; Chelsea High School, Chelsea, MA; IBM MLC/BAT Clean Rooms, East Fishkill, NY; Rosemount, Inc. Manufacturing Facility, Chanhassen, MN; FlexMedics, Inc. Office/Manufacturing Facility, Minnetonka, MN

T

THOMAS AND VECCHI ASSOCIATES, AIA ARCHITECTS

1518 E. Superior Street
Duluth, MN 55812
Tel: 218/724-8802
Fax: 218/728-5113
Established 1971

Thomas A. Vecchi
John Ivey Thomas
Robert W. Fern
Ronald A. Marttila
Terry C. Hamm

AIA

AIA

AIA

Firm Personnel by Discipline

Architectural	7
Administrative	3
Total in Firm	10

Work %

Housing/Multiple	10
Residences/New & Remodel.	10
Office Bldg/Banks/Financial	10
Retail/Commercial	5
Industrial/Mfg/Warehousing	5
Medical/Healthcare	10
Churches/Worship	5
Municipal	20
Education/Academic	15
Restoration/Preservation	5
Interior Architecture	5
Solar/Earth Shelter	5

St. Louis County Jail, Duluth, MN; Lincoln Park School, Additions & Renovations, Duluth, MN; Barkers Island Townhouses, Superior, WI; MN/DOT Shop Addition, Virginia, MN; Thompson Hill Rest Stop Addition, Duluth, MN; DNR Consolidated Area Headquarters, Two Harbors, MN

THORBECK ARCHITECTS, LTD.

1409 Willow Street
Minneapolis, MN 55403
Tel: 612/871-7979
Fax: 612/871-8088
Established 1969

Duane Thorbeck
Marc Partridge

FAIA

AIA

Firm Personnel by Discipline

Architectural	5
Other Technical	1
Administrative	2
Total in Firm	8

Office Bldg/Banks/Financial	20
Municipal	30
Education/Academic	30
Recreational/Entertainment	20

Municipal Center Complex, City of Eagan, MN; Minneapolis College of Art & Design, Addition & Remodeling, Minneapolis, MN; University Teaching & Outreach Complex, University of Minnesota, Crookston, MN; International Wolf Center, Ely, MN; Sons of Norway International Headquarters Office, Remodeling, Minneapolis, MN; Purina Farms, Ralston Purina Company, St. Louis, MO

TOLTZ, KING, DUVALL, ANDERSON AND ASSOCIATES, INC.

1500 Piper Jaffray Plaza,
444 Cedar Street
St. Paul, MN 55101-2140
Tel: 612/292-4400
Fax: 612/292-0083
Established 1910

Duane T. Prew
James E. Voyer
Darrel H. Berkowitz
Westly J. Hendrickson
William J. Armstrong
Dean A. Johnson

PE

PE

PE

AIA, AICP

AIA

AIA

Firm Personnel by Discipline

Architectural	10
Engineering	65
Landscape Architects	2
Interior Designers	1
Planners	1
Other Technical	59
Administrative	27
Total in Firm	165

Work %

Industrial/Mfg/Warehousing	30
Municipal	15
Education/Academic	20
Restoration/Preservation	5
Interior Architecture	5
Sports/Recreational Facil.	25

St. Mary's College, Recreation/Fitness Facility, Winona, MN; College of St. Catherine, Sports/Fitness Center, St. Paul, MN; Southeast Area YMCA, Woodbury, MN; Municipal Public Works Facility Renovation, Grand Forks, ND; Alliant Techsystems, Inc., Miscellaneous Renovation Projects, Hopkins, MN; Elementary School, ISD #480, Onamia, MN

TSP ONE INC.

1500 Highway 52 N.
Rochester, MN 55901
Tel: 507/288-8155
Fax: 507/288-7220

Other Offices:

Minneapolis: Tel: 612/830-0070
Fax: 612/830-1507

Also: Sioux Falls & Rapid City, SD; Sheridan, WY; Denver, CO
Established 1969

Roger K. Toulouse
Steven D. Sorensen
Robert A. Cline
Peter J. Sieger
Kenneth I. Granle
Karl J. Dirksen
William T. Meschke

Firm Personnel by Discipline

Architectural	14
Engineering	15
Interior Designers	2
Other Technical	5
Administrative	8
Total in Firm	44
Work %	
Housing/Multiple	10
Office Bldg/Banks/Financial	5
Retail/Commercial	5
Industrial/Mfg/Warehousing	20
Medical/Healthcare	20
Churches/Worship	10
Municipal	10
Education/Academic	20
Interior Architecture	5

Austin Community College, Expansion & Remodeling, Austin, MN; Arbor Terrace Assisted Living, Rochester, MN; Cook County Courthouse, Expansion & Remodeling, Grand Marais, MN; Kandiyohi County Human Services Building, Willmar, MN; Community Memorial Hospital, Winona, MN; ISD #810 Elementary School, Expansion, Plainview, MN

TYSON ARCHITECTS, INC.

2309 Lyndale Avenue S.
Minneapolis, MN 55405
Tel: 612/879-9901
Fax: 612/879-9867
Established 1977

Jay W. Tyson	AIA
Work %	
Office Bldg/Banks/Financial	15
Industrial/Mfg/Warehousing	70
Interior Architecture	15

Telephone Equipment Building, Remodeling, Maplewood, MN; Waste Treatment Plant, Eagan, MN; Waste Treatment Plant, Stillwater, MN; Telephone Equipment Building, Forest Lake, MN; Telephone Equipment Building, Rushmore, MN; Telephone Equipment Building, Beardsley, MN

V

VANNEY ASSOCIATES

255 E. Kellogg Boulevard
St. Paul, MN 55101
Tel: 612/222-4642
Fax: 612/222-3034
Established 1987

Robert F. Vanney	AIA
------------------	-----

Firm Personnel by Discipline

AIA Architectural	16
AIA Interior Designers	1
AIA Administrative	2
PE Total in Firm	19
Work %	
Residences/New & Remodel.	5
Office Bldg/Banks/Financial	20
Retail/Commercial	60
Medical/Healthcare	5
Municipal	5
Restoration/Preservation	5
Interior Architecture	30
Nine West - Madison Avenue, New York, NY; Lechter's Homestore, Boynton Beach, FL; Best Buy Super Store, Burnsville, MN; Willwerscheid & Peters Mortuary, West Side Chapel, St. Paul, MN; Best Buy Company Corporation Headquarters, Eden Prairie, MN; New York Deli - Mall of America, Bloomington, MN	

VEDI ASSOCIATES, INC.

1129 Washington Avenue S.
Minneapolis, MN 55415
Tel: 612/333-4670
Fax: By Request
Established 1984

P. S. VEDI	AIA
Firm Personnel by Discipline	
Architectural	1
Engineering	5
Other Technical	5
Administrative	2
Total in Firm	13
Work %	
Housing/Multiple	60
Restoration/Preservation	10
Parking Structures/Lots	30

19th Avenue Parking Ramp, Minneapolis, MN; Spring Manor, Minneapolis, MN; St. Anthony High Rise, Minneapolis, MN; Lakeside Manor, Redwood Falls, MN; Plainview Homes, Warren, MN; Atrium Apartments, Worthington, MN	
--	--

VETTER JOHNSON ARCHITECTS, INC.

10700 Old County Road 15, Ste. 280
Plymouth, MN 55441
Tel: 612/545-6500
Fax: 612/545-6277
Established 1989

Mark A. Vetter	AIA
Steven C. Johnson	AIA
Firm Personnel by Discipline	
Architectural	4
Other Technical	1
Administrative	.5
Total in Firm	5.5
Work %	
Medical/Healthcare	5
Municipal	30
Education/Academic	65

Middle School, Montevideo, MN; Elementary School Addition, St. Clair, MN; Park Elementary School Renovation, LeSueur, MN; North Clinic, Osseo, MN; Public Library, Aitkin, MN; Nicollet County Services Building, North Mankato, MN

W

WAI/CONTINUUM

381 E. Kellogg Boulevard
St. Paul, MN 55101
Tel: 612/227-0644
Fax: 612/223-5092
Other Offices: Eau Claire, WI
Established 1981

David G. Wolterstorff	AIA
Timothy D. Casey	AIA
Scott R. Koester	
James D. Voigt	AIA
Work %	
Medical/Healthcare	55
Churches/Worship	20
Education/Academic	25
Interior Architecture	20
Development Consulting	30

HealthEast/Divine Redeemer Hospital, South St. Paul, MN; Catholic Charities, St. Paul, MN; Oaklawn Health Care Center, Mankato, MN; Saint Paul Public Schools, St. Paul, MN; Minneapolis Public Works, Minneapolis, MN; First Baptist Church, Hastings, MN

THE WEIDT GROUP INC.

5800 Baker Road, Ste. 100
Minnetonka, MN 55345
Tel: 612/938-1588
Fax: 612/938-1480
Established 1977

John L. Weidt	AIA
Leo Steidel	
Tom McDougall	PE
Jay Johnson	AIA

Firm Personnel by Discipline	
Architectural	5
Engineering	2
Other Technical	9
Administrative	4
Total in Firm	20
Work %	
Residences New & Remodel.	5
Office Bldg/Bank/Financial	10
Education/Academic	20
Software Development	65
Energy/Environmental Design Consultant	30

Chaska City Hall, Chaska, MN; Center for Energy & Environment, Cedar Falls, IA; CADD-I for Andersen Windows Corporation, BathCAD for American Standard Corporation, Light CAD for E.P.R.I.; Energy Design Assistance, University of Minnesota and Northern States Power

WEMLINGER ARCHITECTURE

P.O. Box 519
1521 Northway Drive
St. Cloud, MN 56302
Tel: 612/253-2100
Fax: 612/253-2269
Established 1968

Fredric Wemlinger	AIA, PE
Craig A. Hess	AIA

Firm Personnel by Discipline

Architectural	4
Engineering	1
Administrative	1
Total in Firm	6
Work %	
Housing/Multiple	10
Residences/New & Remodel.	10
Office Bldg/Banks/Financial	10
Medical/Healthcare	20
Municipal	10
Education/Academic	25
Restoration/Preservation	15
Retrofits, ADA & Fire Marshall	15

Heartland Family Practice Clinics, St. Cloud, MN; City Hall, Sauk Rapids, MN; Ogilvie K-12 School, Ogilvie, MN; School Facility Improvements & Retrofits, St. Cloud, MN; Fire Department, Big Lake, MN; Liberty & TCF Banks, St. Cloud, MN

WICHSER & HERREID ARCHITECTS, INC.

3476 Lake Elmo Avenue N.
Lake Elmo, MN 55042
Tel: 612/777-7054
Fax: 612/777-5931
Established 1991

Christine H. Wichser	AIA
David N. Herreid	

Firm Personnel by Discipline

Architectural	2
Work %	
Residences/New & Remodel.	50
Office Bldg/Banks/Financial	10
Retail/Commercial	20
Restoration/Preservation	10
Community Design	20

Olson Residence, Madeline Island, WI; Keller Residence, May Township, MN; Hagstroim Residence, May Township, MN; Walmer Residence, Afton, MN; Lake Elmo New Village Community Plan, Lake Elmo, MN; Lake Elmo Heritage Preservation Ordinances and Architectural Guideline

MICHAEL J. WILKUS ARCHITECTS, INC.

14180 West 78th St., STE. 111
Eden Prairie, MN 55344
Tel: 612/949-0985
Fax: 612/949-9047
Established 1990

Michael J. Wilkus	AIA
Jeffrey M. Rapp	AIA
Peter W. Lewis	
Firm Personnel by Discipline	
Architectural	10
Administrative	1
Total in Firm	11

	Work %
Housing/Multiple	5
Residences/New & Remodel	5
Retail/Commercial	75
Industrial/Mfg/Warehousing	15
Interior Architecture	40

Old Country Buffet Restaurants, National Locations; Sirloin Stockade International Restaurants, National Locations; Bakers Square Restaurants Corporate Remodeling; Windsong Townhomes, Vadnais Heights, MN; The Groves Apartment Remodel, Brooklyn Park, MN; United Building Centers, Stillwater, MN

WILLIAMS/O'BRIEN ASSOC. INC.

1111 3rd Avenue S.
Minneapolis, MN 55404
Tel: 612/338-8981
Fax: 612/338-8982
Established 1962

Lorenzo D. Williams	FAIA
James W. O'Brien	AIA
Work %	
Housing/Multiple	10
Residences/New & Remodel	5
Office Bldg/Banks/Financial	10
Medical/Healthcare	5
Municipal	40
Education/Academic	30
Interior Architecture	15

Family Service Center, New Brighton, MN; Senior Citizen Center, Fridley, MN; Public Library, Grand Rapids, MN; MN/DOT District Headquarters Facility, Bemidji, MN; Hi-Rise Rehabilitation, Minneapolis, MN; Seward Elementary School Addition, Minneapolis, MN

WINSOR/FARICY ARCHITECTS, INC.

421 Wabasha Street N., Ste. 200
St. Paul, MN 55102-1142
Tel: 612/227-0655
Fax: 612/223-8030
Established 1971

Wayne Winsor	AIA
Richard T. Faricy	FAIA
Eugene C. Nelson	AIA
James Cox	AIA
Michael Jordan	AIA
Donald J. Leier	AIA
Harold Olsen	AIA

Firm Personnel by Discipline	
Architectural	30
Interior Designers	3
Planners	1
Administrative	5
Total in Firm	39

	Work %
Housing/Multiple	5
Office Bldg/Banks/Financial	10
Retail/Commercial	15
Industrial/Mfg/Warehousing	10
Medical/Healthcare	10
Municipal	20
Education/Academic	15
Restoration/Preservation	35
Interior Architecture	10
Justice/Correctional	10

Como Park Conservatory, St. Paul, MN; Software, Etc. Retail Stores, Nationwide; Minnesota Correctional Facility, Moose Lake, MN; Ramsey County Government Center-East, St. Paul, MN; Brainerd Technical College, Brainerd, MN; Laurel Village Housing, Minneapolis, MN

WINTER JOHNSON ROBINSON, INC.

970 Raymond Avenue, Ste. 202
St. Paul, MN 55114
Tel: 612/835-1188
Fax: 612/646-8195
Established 1989

Rolf Winther Sullivan	
Bennet A. Johnson	AIA
Reed F. Robinson	AIA
Firm Personnel by Discipline	
Architectural	2
Interior Designers	1
Total in Firm	3
Work %	
Residences/New & Remodel	10
Retail/Commercial	50
Interior Architecture	40

Wilson Leather & Suede, Multiple Locations; Dakota's Children, Inc., Multiple Locations; Hansen Residence, Addition & Remodel, Medina, MN; Prosthodontic Associates, Minneapolis, MN; Land Title, New Brighton, MN

WIRTANEN CLARK LARSEN ARCHITECTS, INC.

1433 Utica Avenue S., Ste. 162
Minneapolis, MN 55416
Tel: 612/541-9969
Fax: 612/541-9554
Established 1981

Michael D. Wirtanen	AIA
W. David Clark	AIA
Firm Personnel by Discipline	
Architectural	11
Other Technical	4
Administrative	1
Total in Firm	16

	Work %
Office Bldg/Banks/Financial	20
Retail/Commercial	50
Industrial/Mfg/Warehousing	25
Restoration/Preservation	10
Interior Architecture	25
—	
Pharmacia Deltec, Arden Hills, MN;	
Lunds Foods, Minnetonka, MN; Target Stores, Nationwide; G.M.L. Inc. Printing, St. Paul, MN; Stoneridge Shopping Center, Duluth, MN; Wedge Community Co-op, Minneapolis, MN	

WOLD ARCHITECTS AND ENGINEERS

6 West Fifth Street
St. Paul, MN 55102
Tel: 612/227-7773
Fax: 612/223-5646
Established 1968

Michael S. Cox	AIA
Norman L. Glewwe	AIA
Kevin P. Sullivan	AIA

Firm Personnel by Discipline	
Architectural	31
Engineering	12
Interior Designers	2
Other Technical	4
Administrative	11
Total in Firm	60

	Work %
Office Bldg/Banks/Financial	20
Municipal	10
Education/Academic	50
Restoration/Preservation	10
Interior Architecture	50
Justice/Detention	20
—	
Ramsey County Courthouse/St. Paul City Hall Remodeling & Addition, St. Paul, MN; Carver County Justice Center, Chaska, MN; Warren E. Burger Federal Building/U.S. Courthouse Remodeling, St. Paul, MN; Lakeville High School, Lakeville, MN; Black Hawk Middle School, Eagan, MN; Kaposia Education Center, South St. Paul, MN	

WOLFGRAMM ARCHITECTS, P.A.

207 Pioneer Building
St. Paul, MN 55101-1504
Tel: 612/223-8980
Fax: 612/223-8981
Established 1993

Richard G. Wolfgramm	AIA
----------------------	-----

	Work %
Housing/Multiple	25
Residences/New & Remodel	25
Industrial/Mfg/Warehousing	25
Land Use Plng./Urban Plng.	50

Lutsen Resort Company, Land Use Planning, Lutsen, MN; Wedgewood, Architectural Review & Land Use Planning; K.O.P.E., Facility Planning & Industrial Design; Lutsen Sea Villa Association, Land Use Planning & Landscape Design, Lutsen, MN; Weber Residence, Lakeville, MN; Kroese Residence, Deephaven, MN

Craig D. Wolfgramm	AIA
Steven J. Knutson	AIA
Firm Personnel by Discipline	
Architectural	2
Engineering	1
Other Technical	1
Total in Firm	4

	Work %
Housing/Multiple	5
Residences/New & Remodel	5
Retail/Commercial	25
Industrial/Mfg/Warehousing	25
Medical/Healthcare	30
Municipal	5
Studies & Inspections	5

Territorial Hall, U of M, Remodeling, Minneapolis, MN; Whispering Pines Good Samaritan Center, Addition, Pine River, MN; Clarkfield Care Center, Addition & Remodeling, Clarkfield, MN; Cypress Computer, Facility Renovations, Minneapolis, MN; Schaefer's Food Market, Addition & Remodeling, Nisswa, MN; Golf Clubhouse for Applewood Golf Course, Stillwater, MN

WOLFGRAMM ARCHITECTS, P.A.

207 Pioneer Building
St. Paul, MN 55101-1504
Tel: 612/223-8980
Fax: 612/223-8981
Established 1993

Richard G. Wolfgramm	AIA
----------------------	-----

	Work %
Housing/Multiple	25
Residences/New & Remodel	25
Industrial/Mfg/Warehousing	25
Land Use Plng./Urban Plng.	50

X

XERXES ARCHITECTS

411 Washington Ave. N. #202
Minneapolis, MN 55401
Tel: 612/339-8572
Fax: 612/338-8955
Established 1991

Rolf K. Haarstad	AIA
Kathleen M. Lechleiter	AIA
Gregory J. Carroll	AIA

Firm Personnel by Discipline	
Architectural	3

Housing/Multiple	17
Residences/New & Remodel	23
Office Bldg/Banks/Financial	30
Retail/Commercial	5
Medical/Healthcare	5
Interior Architecture	45
Urban Design	20

MCC Center for Criminal Justice & Law Enforcement, St. Paul, MN; University Park Pharmacy, St. Paul, MN; General Drivers Local Union #120 Headquarters, St. Paul, MN; Sonnie's, Woodbury, MN; Anderson Residence, Minneapolis, MN; Roebuck/Farrell Addition, Minneapolis, MN

Y

YAGGY COLBY ASSOCIATES

717 Third Avenue SE
Rochester, MN 55904
Tel: 507/288-6464
Fax: 507/288-5058
Other Offices: Mason City, IA
Established 1972

Work %	Donald Borcharding	PE, RLS
	Ronald V. Yaggy	PE
	Ronald L. Fiscus	ASLA
	Christopher Colby	AIA
	—	—
	Firm Personnel by Discipline	
	Architectural	7
	Engineering	9
	Landscape Architects	4
	Planners	3
	Other Technical	27
	Administrative	10
	Total in Firm	60

Work %	Office Bldg/Banks/Financial	20
	Retail/Commercial	30
	Municipal	40
	Education/Academic	10
	Interior Architecture	20

Rochester Public Library, Skyway & Parking Ramp, Rochester, MN; Marquette Bank Downtown Facility, Interior Remodeling, Rochester, MN; Public Libraries: Plainview & Stewartville, MN; United States Post Office Facility, Rochester, MN; Dayton-Hudson Department Store Interior Remodeling, Rochester, MN; Pax Christi Catholic Church Education Facility, Rochester, MN

MARTHA YUNKER ARCHITECTURE

411 N. Washington Avenue, Ste. 209
Minneapolis, MN 55401
Tel: 612/925-3698
Established 1986

Martha Yunker	AIA
Marc Asmus	—

Firm Personnel by Discipline

Architectural	2
Administrative	1
Total in Firm	3

Work %	Housing/Multiple	5
	Residences/New & Remodel.	70
	Retail/Commercial	10
	Education/Academic	15
	Interior Architecture	25

Saunders Residence, Christmas Lake, MN; D. MacMillan Residence, Orono, MN; Prospective Student Center, University of Minnesota; Pritzker-Hedemark Kitchen Addition, St. Paul, MN; Shakti Shoes, Calhoun Square, Minneapolis, MN; Prem-Owens Residence Renovation, Minneapolis, MN

Z

ZAGARIA MEYER ARCHITECTS

1798 Pinehurst Avenue
St. Paul, MN 55116
Tel: 612/690-9522
Fax: 612/690-9522
Established 1985

Christine Zagaria	AIA
-------------------	-----

Work %	Residences/New & Remodel.	90
	Retail/Commercial	5
	Restoration/Preservation	5
	Interior Architecture	30

Brown Residence Addition, St. Paul, MN; Peterka Residence, Miller, SD; Kaplow-Mitrione Addition, Hastings, MN; Halper Residence Addition, Edina, MN; Wheaton Residence, Englewood, FL; Bruns Residence Addition, Washington, DC

1994 INDEX OF FIRMS BY BUILDING TYPE

The purpose of this Index of Firms is to enable you to quickly identify, from among the over 200 architectural firms in the foregoing Directory, those with experience and skill in designing whatever specific building type that may be of interest to you. The building types listed directly match with those in the Directory of Architectural Firms.

To be included, each firm was invited to identify building types for which they have specific design expertise and required to pay a modest fee for each listing. Firms listed are identified in alphabetical order by name with location of their office also indicated.

A full description of each firm in this Index is included in the Firm Directory along with all other firms managed by members of the American Institute of Architects. We urge you to thoroughly study the Directory and direct any questions to AIA Minnesota, 612/338-6763.

Peter Rand, FAIA
Publisher

Housing/Multiple Dwellings: Dormitories, Hotel, Apartments, Elderly Living, Etc.

Frederick Bentz/Milo
Thompson/Robert Rietow, Inc.
Minneapolis

Blumentals/Architecture, Inc.
Brooklyn Center

Boarman Kroos Pfister
Rudin & Associates
Minneapolis

Bowers Bryan & Feidt
Architects, Inc.
Minneapolis

BRW Elness Architects, Inc.
Minneapolis

Damberg Scott Peck & Booker
Duluth

Dovol Johnson & Ruggieri, Inc.
Minneapolis

EOS Architecture
Excelsior

Grooters Leapaldt Tideman
Architects
St. Cloud

Habitat Architecture
Bloomington

Johnson, Sheldon & Sorensen
Architects, Inc.
Minnetonka

L. E. Kollmeyer, Architect, Inc.
Minneapolis

Korngiebel Architecture
Hutchinson

McMonigal Architects
Minneapolis

Meyer, Scherer & Rockcastle, Ltd.
Minneapolis

Miller-Dunwiddie-Associates, Inc.
Eden Prairie

Morrison/Waljarvi Architects, Inc.
White Bear Lake

SEH Architecture
St. Paul

The Stanius Johnson Architects, Inc.
Duluth

Studio Five Architects
Minneapolis

Wichser & Herreid Architects, Inc.
Lake Elmo

Residences: Single Family Homes, Additions and Remodelings

Architecture One,
Professional Association
Brainerd

Architecture Studios, Ltd.
Lakeville

Architecture Unlimited, Inc.
St. Paul

Thomas A. Barbeau, AIA
Minneapolis

Barbour/La Douceur Architects
Minneapolis

Carlsen & Frank Architects
St. Paul

Christensen Architectural
Consultants
Minneapolis

George F. Cundy & Associates
St. Paul

Dovolis Johnson & Ruggieri, Inc.
Minneapolis

Elliot Architects
Hudson, WI

TEA
Tom Ellison Architects
Minneapolis

Farnan Architectural Practice
White Bear Lake

Carl Frederickson AIA, Architect
Minneapolis

Habitat Architecture
Bloomington

Jay H. Isenberg, Architects
Minneapolis

Jafvert Mueller Architects, Inc.
Bloomington

Bruce Knutson Architects, Inc.
Minneapolis

Kodet Architectural Group, Ltd.
Minneapolis

L. E. Kollmeyer, Architect, Inc.
Minneapolis

John S. Larson & Associates
Architects
Bayport

Glen L. Lindberg/Architects
Minneapolis

David P. Linner, Architects, Inc.
Minneapolis

MacDonald & Mack Architects, Ltd.
Minneapolis

McMonigal Architects
Minneapolis

Meyer, Scherer & Rockcastle, Ltd.
Minneapolis

Morrison/Waljarvi Architects, Inc.
White Bear Lake

Mulfinger, Susanka & Mahady
Architects, Inc.
Minneapolis

The Ostberg Architects
St. Paul

Peter K. Paulson, Architect
Minneapolis

Rice-Stromgren Architects
Minneapolis

SKD Architects, Inc.
Minneapolis

Spencer + Paepers Architects Inc.
Minneapolis

The Stageberg Partners, Inc.
Minneapolis

Charles R. Stinson Architects
Deephaven

Zagaria Meyer Architects
St. Paul

Office Buildings/ Banks/Financial

The Alliance - Architects
Minneapolis

Architecture Unlimited, Inc.
St. Paul

Blumentals/Architecture, Inc.
Brooklyn Center

Boarman Kroos Pfister
Rudin & Associates
Minneapolis

Cording-Natwick-Hilbert
Architects, Inc.
Apple Valley

Damberg Scott Peck & Booker
Duluth

Dovolis Johnson & Ruggieri, Inc.
Minneapolis

EOS Architecture
Excelsior

Group II Architects, P.A.
Marshall

Hammel Green and Abrahamson,
Inc. (HGA)
Minneapolis

Holabird & Root
Rochester

Kagermeier Skaar Paulsen Asleson
Architects, Inc.
Mankato

Korngiebel Architecture
Hutchinson

Melander, Melander & Schilling
Architects
Duluth

Meyer, Scherer & Rockcastle, Ltd.
Minneapolis

Morrison/Waljarvi Architects, Inc.
White Bear Lake

Opus Architects & Engineers, Inc.
Minnetonka

Setter, Leach & Lindstrom, PA
Minneapolis

SKD Architects, Inc.
Minneapolis

Symmes, Maini and McKee
Associates
Minneapolis

Vanney Associates
St. Paul

Wold Architects and Engineers
St. Paul

Yaggy Colby Associates
Rochester

Retail/Commercial: Restaurants, Stores, Shops, Theaters, etc.

The Alliance - Architects
Minneapolis

Barbour/La Douceur Architects
Minneapolis

Frederick Bentz/Milo
Thompson/Robert Rietow, Inc.
Minneapolis

Blumentals/Architecture, Inc.
Brooklyn Center

C. M. Architecture P. A.
(CMA P. A.)
Minneapolis

Dovolis Johnson & Ruggieri, Inc.
Minneapolis

KKE Architects
Korsunsky Krank Erickson
Architects, Inc.
Minneapolis

L & M Associates, Ltd.
Edina

Morrison/Waljarvi Architects, Inc.
White Bear Lake

Opus Architects & Engineers, Inc.
Minnetonka

RSP Architects, Ltd.
Minneapolis

Setter, Leach & Lindstrom PA
Minneapolis

Symmes Maini and McKee Associates
Minneapolis

Vanney Associates
St. Paul

Winsor/Faricy Architects, Inc.
St. Paul

Yaggy Colby Associates
Rochester

Industrial/Manufacturing/ Warehousing

Blumentals/Architecture, Inc.
Brooklyn Center

Boarman Kroos Pfister
Rudin & Associates
Minneapolis

Cording-Natwick-Hilbert Architects,
Inc.
Apple Valley

Dovolis Johnson & Ruggieri, Inc.
Minneapolis

Green, Nelson & Weaver
Minneapolis

Hammel Green and Abrahamson,
Inc. (HGA)
Minneapolis

Krech, O'Brien, Mueller & Wass,
Inc.
Inver Grove Heights

Lightowler Johnson Associates, Inc.
Moorhead

Miller-Dunwiddie-Associates, Inc.
Eden Prairie

Opus Architects & Engineers, Inc.
Minnetonka

Orr-Schelen-Mayeron &
Associates, Inc.
Minneapolis

RDB Architects, Inc.
(Robert David Burow Architects, Inc.)
Mendota Heights

RSP Architects, Ltd.
Minneapolis

Setter, Leach & Lindstrom PA
Minneapolis

Symmes, Maini and McKee
Associates
Minneapolis

Toltz, King, Duvall, Anderson &
Associates, Inc.
St. Paul

Medical Facilities/ Health Care: In-Patient and Out-Patient Care, Dental Facilities

The Alliance - Architects
Minneapolis

Architecture One,
Professional Association
Brainerd

Thomas A. Barbeau, AIA
Minneapolis

Boarman Kroos Pfister
Rudin & Associates
Minneapolis

RW Buelow Associated Architects
St. Paul

K. C. Busch and Associates
St. Paul

Cluts, O'Brien, Strother Architects
Eden Prairie

Damberg Scott Peck & Booker
Duluth

Engan Associates: Architects, P.A.
Willmar

Foss Associates, Architecture,
Engineering & Interiors
Moorhead

Grooters Leapoldt Tideman
Architects
St. Cloud

Hammel Green and Abrahamson,
Inc. (HGA)
Minneapolis

Bernard Herman Architects, Inc.
Minneapolis

Hills Gilbertson Architects, Inc.
Minneapolis

Horty, Elving & Associates, Inc.
Minneapolis

Jordan Architects, P. A.
St. Paul

KKE Architects
Korsunsky Krank Erickson
Architects, Inc.
Minneapolis

Miller-Dunwiddie-Associates, Inc.
Eden Prairie

Mohagen Architects Ltd.
Wayzata

Orr-Schelen-Mayeron & Associates,
Inc.
Minneapolis

SEH Architecture
St. Paul

Skaaden-Helms Architects, Inc.
Edina

Spencer + Paepers Architects Inc.
Minneapolis

The Stageberg Partners, Inc.
Minneapolis

Churches/Worship Facilities

The Adkins Association, Inc.
St. Paul

Architect Steve Erban
Stillwater

Architecture One,
Professional Association
Brainerd

Dennis Batty & Associates, Inc.
Architects
Minneapolis

Frederick Bentz/Milo
Thompson/Robert Rietow, Inc.
Minneapolis

K.C. Busch and Associates
St. Paul

Cunningham Hamilton Quiter, P. A.
Minneapolis

Engan Associates: Architects, P. A.
Willmar

Hagemeister & Mack Architects, Inc.
St. Cloud

Hammel Green and Abrahamson,
Inc. (HGA)
Minneapolis

Jafvert Mueller Architects, Inc.
Bloomington

Kodet Architectural Group, Ltd.
Minneapolis

Morrison/Waljarvi Architects, Inc.
White Bear Lake

Rafferty Rafferty Tollefson
Architects, Inc.
St. Paul

RDB Architects, Inc.
(Robert David Burow Architects, Inc.)
Mendota Heights

Rice-Stromgren Architects
Minneapolis

Sessing Architects, Inc.
Arden Hills

Station 19 Architects, Inc.
Minneapolis

WAI/Continuum
St. Paul

Municipal Buildings: City Halls, Fire and Police Stations, Park and Recreation Facilities, Etc.

The Adkins Association, Inc.
St. Paul

The Alliance - Architects
Minneapolis

Jack Edward Anderson Architects,
Inc. (d/b/a JEA Architects)
Minnetonka

Ankeny Kell Richter Walsh
Architects, P. A.
St. Paul

Boarman Kroos Pfister
Rudin & Associates
Minneapolis

Bonestroo, Rosene, Anderlik &
Assoc., Inc.
St. Paul

BRW Elness Architects, Inc.
Minneapolis

RW Buelow Associated Architects
St. Paul

Cluts, O'Brien, Strother Architects
Eden Prairie

Cording-Natwick-Hilbert Architects,
Inc.
Apple Valley

Engan Associates: Architect, P. A.
Willmar

EOS Architecture
Excelsior

Hammel Green and Abrahamson,
Inc. (HGA)
Minneapolis

KKE Architects
Korsunsky Krank Erickson
Architects, Inc.
Minneapolis

Kodet Architectural Group, Ltd.
Minneapolis

Lightowler Johnson Associates, Inc.
Moorhead

McMonigal Architects
Minneapolis

Meyer, Scherer & Rockcastle, Ltd.
Minneapolis

Morrison/Waljarvi Architects, Inc.
White Bear Lake

Orr-Schelen-Mayeron & Associates,
Inc.
Minneapolis

The Leonard Parker Associates,
Architects Inc.
Minneapolis

SEH Architecture
St. Paul

Toltz, King, Duvall, Anderson &
Associates, Inc.
St. Paul

WAI/Continuum
St. Paul

Williams/O'Brien Assoc., Inc.
Minneapolis

Winsor/Faricy Architects, Inc.
St. Paul

Wold Architects and Engineers
St. Paul

Yaggy Colby Associates
Rochester

Education/Academic Buildings: K-12 Schools, College Classrooms, Labs, Research, Recreation, and Athletic Facilities, Etc.

Abendroth, Rego & Youngquist
Architects, Inc.
St. Louis Park

The Adkins Association, Inc.
St. Paul

The Alliance - Architects
Minneapolis

Ankeny, Kell, Richter, Walsh
Architects P. A.
St. Paul

Armstrong, Torseth, Skold and
Rydeen, Inc.
Minneapolis

Frederick Bentz/Milo
Thompson/Robert Rietow, Inc.
Minneapolis

RW Buelow Associated Architects
St. Paul

Collins Hansen Architects
Minneapolis

Cunningham Hamilton Quiter, P. A.
Minneapolis

Damberg Scott Peck & Booker
Duluth

Engan Associates: Architects, P. A.
Willmar

EOS Architecture
Excelsior

Foss Associates, Architecture,
Engineering & Interiors
Moorhead

Green, Nelson & Weaver
Minneapolis

Group II Architects, P. A.
Marshall

Hammel Green and Abrahamson,
Inc. (HGA)
Minneapolis

Holabird & Root
Rochester

Johnson, Sheldon & Sorensen
Architects Inc.
Minnetonka

Kagermeier Skaar Paulsen Asleson
Architects, Inc.
Mankato

KKE Architects
Korsunsky Krank Erickson
Architects, Inc.
Minneapolis

Kodet Architectural Group, Ltd.
Minneapolis

McMonigal Architects
Minneapolis

Melander, Melander & Schilling
Architects
Duluth

Morrison/Waljarvi Architects, Inc.
White Bear Lake

Opus Architects & Engineers, Inc.
Minnetonka

Orr-Schelen-Mayeron & Associates,
Inc.
Minneapolis

The Ostberg Architects
St. Paul

The Leonard Parker Associates,
Architects Inc.
Minneapolis

Rafferty Rafferty Tollefson
Architects, Inc.
St. Paul

RSP Architects, Ltd.
Minneapolis

SEH Architecture
St. Paul

Setter, Leach & Lindstrom PA
Minneapolis

The Stanius Johnson Architects, Inc.
Duluth

Stegner-Phelps Architects, P.A.
Brainerd

Studio Five Architects
Minneapolis

Symmes Maini and McKee Associates
Minneapolis

Toltz, King, Duvall, Anderson &
Associates, Inc.
St. Paul

WAI/Continuum
St. Paul

Wemlinger Architecture
St. Cloud

Williams/O'Brien Associates, Inc.
Minneapolis

Winsor/Faricy Architects, Inc.
St. Paul

Wold Architects and Engineers
St. Paul

Restoration/Preservation: Renovations, Restoration of Historic Architecture to Period, Stabilization and Preservation of Historic Structures

The Alliance - Architects
Minneapolis

Ankeny, Kell, Richter, Walsh
Architects, P. A.
St. Paul

Barbour/La Douceur Architects
Minneapolis

Blumentals/Architecture, Inc.
Brooklyn Center

Claybaugh Gale Anderson
Preservation Consultants Inc.
Taylors Falls

Dovolis Johnson & Ruggieri, Inc.
Minneapolis

Hammel Green and Abrahamson,
Inc. (HGA)
Minneapolis

Kodet Architectural Group, Ltd.
Minneapolis

John S. Larson & Associates
Architects
Bayport

MacDonald & Mack Architects, Ltd.
Minneapolis

Miller-Dunwiddie-Associates, Inc.
Eden Prairie

SEH Architecture
St. Paul

Winsor/Faricy Architects, Inc.
St. Paul

Wold Architects and Engineers
St. Paul

Interior Architecture: Interior Design, Space Planning, System Furnishings, Etc.

The Alliance - Architects
Minneapolis

Ankeny, Kell, Richter, Walsh
Architects, P. A.
St. Paul

Hammel Green and Abrahamson,
Inc. (HGA)
Minneapolis

Horty, Elving & Associates, Inc.
Minneapolis

Jafvert Mueller Architects, Inc.
Bloomington

John S. Larson & Associates
Architects
Bayport

Meyer, Scherer & Rockcastle, Ltd.
Minneapolis

Mohagen Architects, Ltd.
Wayzata

The Leonard Parker Associates,
Architects Inc.
Minneapolis

RSP Architects, Ltd.
Minneapolis

Setter, Leach & Lindstrom, PA
Minneapolis

SKD Architects, Inc.
Minneapolis

Wold Architects and Engineers
St. Paul

Other Specialties

Accessibility/ADA Studies
Accessible Building Consultants
St. Paul

EOS Architecture
Excelsior

Spencer + Paepfer Architects Inc.
Minneapolis

Architectural Research
Bernard Jacob Architects Ltd.
Minneapolis

Construction Management
Construction Coordinators, Inc.
(See Horty Elving & Assoc.)
Minneapolis

Convention Centers
Convention Center Design Group
Minneapolis

Correctional/Detention Facilities
Green Nelson & Weaver
Minneapolis

Wold Architects and Engineers
St. Paul

Design/Build
D + B Collaborative, Inc.
(see Horty Elving & Assoc.)
Minneapolis

**Energy/Environmental Design
Consultant**
The Weidt Group
Minnetonka

Entertainment
Cunningham Hamilton Quiter, P. A.
Minneapolis

Damberg Scott Peck & Booker
Duluth

Justice Facilities
The Leonard Parker Associates,
Architects Inc.
Minneapolis

Libraries
The Leonard Parker Associates,
Architects Inc.
Minneapolis

Parking Structures
The Stageberg Partners, Inc.

Recreational/Sports Facilities
Cluts, O'Brien, Strother Architects
Eden Prairie

The Stageberg Partners, Inc.
Minneapolis

Toltz, King, Duvall, Anderson &
Associates, Inc.
St. Paul

Senior Facilities
BRW Elness Architects, Inc.
Minneapolis

AM publishes a variety of directories to aid clients, design firms and the public in identifying any licensed design professional or specialized consultant that may be required for various building projects. For example, elsewhere in this issue is our annual directory of architectural firms.

The Directory of Consultants which follows is our third listing of those organizations which have very unique and specialized skills that may be necessary for certain project teams. All firms have offices in Minnesota and some have diversified, engineering skills which are broader than the narrow specialties of this directory.

We invite you to use this directory and let us know of any additional firms that should be invited to be part of our next Directory of Consultants.

Peter Rand, FAIA
Publisher

Legend

AIA	American Institute of Architects
ASAP	American Society of Architectural Perspectivists
CPA	Certified Public Accountant
CPG	Certified Professional Geologist
CSI	Construction Specifications Institute
FCSI	Foodservice Consultants Society
IALD	International Association of Lighting Designers
IES	Illuminating Engineering Society
MSFPE	Member-Society of Fire Protection Engineers
NCAC	National Council of Acoustical Consultants
PE	Professional Engineer
RD	Registered Dietitian
RLS	Registered Land Surveyor
USITT	United States Institute of Theater Technology

Accessibility/ADA/Code

Accessible Building Consultants

2066 E. Minnehaha Avenue
St. Paul, MN 55119-3930
Tel: 612/735-1533
Fax: 612/735-1533
Established 1993

Harold Dean Kiewel AIA, CCS

Will provide facility evaluations, design review, design consultations, AIA accredited continuing education programs, product & specification consultations or research anywhere in the United States.

Historic Fort Snelling, Accessibility Renovations, MN; ADA Workshop, University of Wisconsin, Madison, WI; Title II ADA Facility Evaluation, South Central Florida School District, FL; Northeast YMCA ADA Evaluation, Maplewood, MN

Julee Quarve-Peterson Inc.

11290 50th Place N.
Plymouth, MN 55442
Tel: 612/553-1246
Fax: 612/557-1856
Established 1984

Julee Quarve-Peterson

14 years experience exclusively in accessibility through knowledge of architecture and program. Accessibility providing practical applications for cities, counties, education, medical, private corporations and outdoor recreation.

Central Florida School Districts, 17 million sf; Mayo Foundation, 8.2 million sf Rochester, MN; Hennepin Parks, System-wide, MN; IDS Financial, All Metro Minnesota Properties; Hennepin County, 4.7 Million sf, MN

Acoustical Design

David Braslau Associates, Inc.

1313 5th Street SE, Ste. 322
Minneapolis, MN 55414
Tel: 612/331-4571
Fax: 612/331-4572
Established 1971

David Braslau PhD, PE, NCAC

Acoustical design of indoor and outdoor space for speech, music and performance; sound and vibration isolation; sound system specification; design against environmental noise; acoustical measurements.

Brown County Correctional Facility, New Ulm, MN; Standby Generator Isolation, Burnsville, MN; Lac Courte Oreilles Multipurpose Hall, Hayward, WI; Combined Operations Center/Heathrow, London, ENGLAND; Coopers & Lybrand Telecommunication Facility, Minneapolis, MN

Jamieson and Associates, Inc.

4133 West 45th Street
Minneapolis, MN 55424-1040
Tel: 612/920-3770
Fax: 612/920-6454
Established 1972

Richard N. Jamieson
Rich Jamieson

40 plus years specialized, professional acoustical design and specification experience with studio, worship and presentation space and sound reinforcement environments. Computer acoustical modeling for new and existing facilities.

KMSP Channel 9 TV, Eden Prairie, MN; Beth El Synagogue, St. Louis Park, MN; American Public Radio, Minneapolis, MN; The City of Solon, Solon, OH; WCCA-AM, Minneapolis, MN

Kvernstoen, Kehl & Associates, Inc.

420 North 5th Street, Ste. 1055
Minneapolis, MN 55401
Tel: 612/333-5136
Fax: 612/333-1020
Other Offices: Star Prairie, WI
Established 1989

Steven Kvernstoen
Robert Kehl

Room acoustics, sound isolation, mechanical noise control; acoustical design/audio visual systems design; new design and testing/retrofit of existing facilities.

University of Notre Dame Band Rehearsal Facility, South Bend, IN; Stillwater High School, Stillwater, MN; Bethlehem Baptist Church, Minneapolis, MN; NWNL Building, 6th Floor Remodeling, Minneapolis, MN; DeBartolo Classroom Building, University of Notre Dame, South Bend, IN

Midwest Acoustics and Electronics, Inc.

7300 France Avenue South
Suite 201
Edina, MN 55435
Tel: 612/897-1814
800/544-5311
Fax: 612/897-1865
Established 1974

Richard E. Van Doeren PhD, PE

Acoustical design and measurement re: reverberation, echo, room design, sound reinforcement, sound transmission, noise control, vibration control, community noise, occupational noise, precision acoustical measurements.

St. Luke's Catholic Church Renovation, St. Paul, MN; Main Hall Auditorium Renovation, University of Wisconsin, La Crosse, WI; First Bank Systems Boardroom, Minneapolis, MN Target Distribution Center Offices, Fridley, MN; Bank Practice Room, Minnetonka High School, Minnetonka, MN

Architectural Technology

Architectural Technologies Consultant

2345 Doswell Avenue
St. Paul, MN 55108-1630
Tel: 612/646-0542
Fax: 612/646-2516
Established 1991

James R. Larson AIA, CSI

Consulting services to architectural firms for specialty detailing, documents phase quality control, construction phase assistance, and post occupancy failure analysis. Over 25 years experience.

Consulting involvement on: La Salle Plaza, Minneapolis, MN; Herman Miller Design Yard, Holland, MI; Waikii Ranch, Hawaii, HI; Lek Ranch, Banner, WY; Weisman Art Museum, Minneapolis, MN

Audio/Visual

Electronic Interiors Inc.

40 MacKubin Street
St. Paul, MN 55102
Tel: 612/292-1035
Fax: 612/292-1063
Established 1986

Kate O'Rielly
Dickson Stewart

Professional consultants and designers, product independent, specializing in incorporating technology into the architectural environment. Complete programming, budget, design, bid specifications, and master planning services.

The Minnesota Judicial Center, St. Paul, MN; Martin/Williams Advertising, MN; Musicland, Inc., MN; Medtronics, St. Paul, MN; Ramsey County Courthouse/City Hall, St. Paul, MN

Jamieson and Associates, inc.

4133 West 45th Street
Minneapolis, MN 55424-1040
Tel: 612/920-3770
Fax: 612/920-6454
Established 1972

Richard N. Jamieson
Rich Jamieson

40 plus years professional experience at collaboratively, creatively and successfully solving AV, acoustical and lighting facilities and systems design and specification needs while teaming with architects, interior designers and owners.

Norwest Corporation, Minneapolis, MN; U. S. WEST, Minneapolis, Phoenix, Denver, Seattle, County of Anoka, Anoka, MN; City of Peoriz, Peoriz, AZ; St. Cloud State University, St. Cloud, MN

Kvernstoen, Kehl & Associates, Inc.

420 North 5th Street, Ste. 1055
Minneapolis, MN 55401
Tel: 612/333-5136
Fax: 612/333-1020
Other Offices: Star Prairie, WI
Established 1989

Steven Kvernstoen
Robert Kehl

Preliminary studies and consultation, A/V systems design/acoustical design, bidding documents preparation, construction management, on-site testing and assessment, computer modeling.

Dow Chemical Employee Development Center, Midland, MI; Basilica of the Sacred Heart, Notre Dame University, South Bend, IN; St. Cloud National Hockey Center, St. Cloud, MN; Minneapolis Community College Performing Arts Center, Minneapolis, MN; DeBartolo Classroom Facility, Notre Dame University, South Bend, IN

Michaud Cooley Erickson

1200 Metropolitan Centre
333 South Seventh Street
Minneapolis, MN 55402
Tel: 612/339-4941
Fax: 612/339-8354
Established 1946

Dean A. Rafferty PE
Douglas C. Cooley PE
Monty L. Talbert, Jr.

MCE provides specialized design of audiovisual presentation, cable or master antenna television signal distribution, hospital nurse-call, paging, intercom, and sound reinforcement systems.

Anoka Technical College Lecture Hall Addition, Anoka, MN; Dakota County Boardroom, Hastings, MN; HealthPartners, Inc. Corporate Boardroom, Bloomington, MN; Lakeview Memorial Hospital, Stillwater, MN; USSB National Broadcast Center, Oakdale, MN

Curtainwall Systems

Larson Engineering of Minnesota

3524 Labore Road
White Bear Lake, MN 55110
Tel: 612/481-9120
Fax: 612/481-9201
Other Offices: Chicago, IL
Established 1979

Wayne C. Larson PE
Lee A. Granquist PE

Structural design of curtainwall systems, investigation of air and water infiltration of window systems, structural design of exterior cladding systems of all types - granite, precast concrete, metal panel, etc.

First Bank Place, Minneapolis, MN; World Trade Center, St. Paul, MN; Russian Embassy, Washington, D. C.; J. Paul Getty Museum, Los Angeles, CA; Illinois Center, Chicago, IL

Environmental Studies

Braun Intertec Corporation

6875 Washington Avenue South
Minneapolis, MN 55439-0108
Tel: 612/941-5600
Fax: 612/946-6190
Other Offices: Apple Valley, Blaine, Hibbing, Mendota Heights, Rochester, St. Cloud, St. Paul, MN
Established 1957

J. S. Braun PE
George D. Kluempke PE
Cameron G. Kruse PE
Glenn E. Purdue
Larry A. Clem

Environmental consulting testing services: air quality, regulatory compliance/permitting, site assessments, environmental engineering, solid and hazardous waste management, asbestos and lead-based paint testing, industrial hygiene and laboratory analyses.

Minneapolis Community Development Agency (MCDA), Minneapolis, MN; Great Lakes Gas Transmission, MN, WI and MI; Ashland Oil Company, St. Paul Park, MN; 3M Company, MN; 934th Tactical Airlift Group, Minneapolis, MN

Huntingdon/Twin City Testing

662 Cromwell Avenue
St. Paul, MN 55114-1776
Tel: 612/645-3601
Fax: 612/659-7515
Other Offices: Rochester, Mankato, Duluth, St. Cloud, MN
Established 1938

Dave Recker
Marc D. Shannon PE
Garry Hoden

Huntingdon/Twin City Testing provides (1) environmental site assessments, (2) underground storage tank investigations, (3) remedial investigations, (4) hazardous waste management, (5) solid waste management, and (6) asbestos and air quality services.

CAP Landfill Project, Inver Grove Heights, MN; Olmstead County Courthouse, Rochester, MN; Old Furniture Farm, Owatonna, MN; Hutchinson Downtown Development, Hutchinson, MN

WETLANDS DATA

5831 Cedar Lake Road
Minneapolis, MN 55416
Tel: 612/525-2003
Fax: 612/525-2015
Established 1991

John C. Anderson

Over 10 years experience in wetlands science. Specialize in delineation of wetlands boundaries. Determination of wetlands through air photo interpretation. Permit advice. Mitigation planning.

Parkwood - Knolls, Edina, MN; Daniel Development, Plymouth, MN; Buffalo High School, Buffalo, MN; Eagan Pavilion, Eagan, MN; Heritage Development, Woodbury, MN

Fire Protection System Design

Michaud Cooley Erickson

1200 Metropolitan Centre
333 South Seventh Street
Minneapolis, MN 55402
Tel: 612/339-4941
Fax: 612/339-8354
Established 1946

Dean A. Rafferty PE
Douglas C. Cooley PE
Monty L. Talbert, Jr.

Evaluation of fire protection needs, including code review and hazard classification. Alarm, detection, and suppression systems design. Recommendations regarding clean agent fire suppression alternatives to Halon.

(New) Federal Reserve Bank, Minneapolis, MN; Hennepin County Medical Center, Deficiency Study of Existing Standpipe and Sprinkler System, Minneapolis, MN; Minnesota Department of Transportation Building, St. Paul, MN; North Hennepin Community College M/E Systems Master Plan and Improvements, Brooklyn Park, MN; St. Paul Companies Underwriters Training Lab, St. Paul, MN

MountainStar Enterprises, Ltd.

7800 Metro Parkway, Suite 300
Bloomington, MN 55425
Tel: 612/851-3085
Fax: 612/851-3086
Established 1988

Michael A. O'Hara MSFPE, CSI

Code consulting, fire risk assessments, sprinklers, fire alarm, computer modeling, code equivalencies, plan review, exit studies and negotiations with city code officials.

Star Tribune, Minneapolis, MN; Hennepin County Government Center, Minneapolis, MN; Mariucci Arena, University of Minnesota, Fingerhut Distribution Center, St. Cloud, MN; Grand Casino Mille Lacs, Hinckley, MN

Foodservice Design Consultants

Robert Rippe & Associates Inc.

6442 City West Parkway,
Ste. 250
Eden Prairie, MN 55344-7720
Tel: 612/944-2424
Fax: 612/944-2860
Established 1981

Robert D. Rippe RD, FCSI
Richard J. Kukla FCSI
Terry L. Pellegrino RD
Steven P. Carlson

Foodservice systems and facilities design for healthcare, schools, colleges, businesses and other institutional and commercial food services. Programming, concepts, space, design, mechanical/electrical coordination, bid documents and construction review and observation.

Northwestern Memorial Hospital, Chicago, IL; Federal Reserve Bank, Minneapolis, MN; New High School, St. Paul, MN; State Farm Insurance Co., Bloomington, IL; University of Minnesota West Bank Master Plan, Minneapolis, MN

Management

A & E Management

4571 Niagara Lane
Minneapolis, MN 55446
Tel: 612/557-0142
Fax: 612/557-9248
Established 1986

Harold W. Biel CPA
Ronald R. Hinrichs
Gene M. Bachman

Business advisors for small and medium sized practices. Specialists in computer implementation, project budgeting, cash flow, personnel, ownership transition. Contract staff for billing and accounting.

Have provided 50 area firms with professional services relating to practice management and special projects.

Model/Renderings-Architectural

D. W. Martin & Associates

119 North Fourth Street,
Ste. 302E
Minneapolis, MN 55401
Tel: 612/673-9970
Established 1993

David Martin

Photo-realistic computer modeling for architects, engineers, and planners. High resolution still prints and animations. Images created show color and texture within the intended environment.

Photographers/Architectural

Ralph Berlovitz, The Architectural Photographer

8832 7th Avenue North
Golden Valley, MN 55427
Tel: 612/544-4900
Fax: 612/546-9464

Ralph Berlovitz

Complete studio for interior furnishings and architectural models.

James Erickson Photography

700 Washington Avenue North,
Suite 401
Minneapolis, MN 55401
Tel: 612/332-5112
Fax: 612/332-7416

James Erickson

A full service photographic studio specializing in both commercial and residential architecture. Photographing interiors, exteriors, aerials, landscape designs, models, and flat art in any format from 35mm to 8x10. In-house digital imaging, re-touching, compositing, and manipulation available. Serving architects, designers, engineers, and construction firms since 1980.

Stuart Lorenz Photography Studio

212 N. 3rd Avenue, Ste. 274
Minneapolis, MN 55401
Tel: 612/341-1120
Fax: 612/341-1121
Toll Free: 800/728-5113

Stuart Lorenz

Services and specialties: A full-service photographic studio providing architectural project support. Photography in all formats for interior, exterior, furniture, product and documentation. Comprehensive estimates for projects on the drawing board, architectural models or completed projects at any location world-wide.

Don F. Wong Photography

4207 Pleasant Avenue S.
Minneapolis, MN 55409-1919
Tel: 612/824-9198
Pager: 612/759-6799
Fax: 612/824-9198

Don F. Wong

Specializing in photography of architecture and interiors. Training in architecture plus 25 years of photographic experience yields exceptional photography of places and spaces. Has photographed AIA Minnesota and ASID award winners; been published internationally, recipient of two national AIA awards for photography. Clients include architects, interior designers, engineers, contractors, manufacturers, and other industry allies. Call to see portfolio, or to discuss your needs and budget.

Security System Design

Michaud Cooley Erickson

1200 Metropolitan Centre
333 South Seventh Street
Minneapolis, MN 55402
Tel: 612/339-4941
Fax: 612/339-8354
Established 1946

Dean A. Rafferty PE
Douglas C. Cooley PE
Monty L. Talbert, Jr.

MCE in-house experts design state-of-the-art building security, access control, closed-circuit television surveillance, custom control, alarm, and voice monitoring systems.

(New) Children's Museum, St. Paul, MN; First Bank System Customer Service, Vault, and Office Areas (First Bank Place), Minneapolis, MN; Minnesota Security Hospital, Facilities for the Criminally Insane, Moose Lake, MN; Northwest Airlines Information Services Facility, Eagan, MN; Rochester Public Schools, Access Control and Monitoring Systems for 30 Schools, Rochester, MN

Specialty Lighting Design

Michaud Cooley Erickson

1200 Metropolitan Centre
333 South Seventh Street
Minneapolis, MN 55402
Tel: 612/339-4941
Fax: 612/339-8354
Established 1946

Dean A. Rafferty PE
Douglas C. Cooley PE
Monty L. Talbert, Jr.

MCE's services include: creative lighting design and layout, computerized illumination level analysis and modeling, custom fixture design and specification, and energy conservation recommendations.

Abbott Northwestern Hospital, Institute for Minimally Invasive Surgery, Minneapolis, MN; Mankato Civic Center and Arena, Mankato, MN; Medtronic Corporation (Multiple Projects), Fridley, MN; St. Joseph's Hospital Maternity Care Center, St. Paul, MN; St. Paul City Hall/ Ramsey County Courthouse Addition and Renovation, St. Paul, MN

Schuler & Shook, Inc.

123 Third Street North,
Suite 216
Minneapolis, MN 55401
Tel: 612/339-5958
Fax: 612/337-5097
Other Office: Chicago, IL
Established 1986

Duane Schuler IALD, IES
Robert Shook IALD, IES
Michael DiBlasi USITT
Lauri Tredinnick IES

Providing architectural lighting design which includes: lighting layout drawings and specifications, custom light fixture design, control systems, exterior building and site lighting, and computerized lighting calculations.

Minnesota Judicial Center, St. Paul, MN; City Center Renovation, Minneapolis, MN; Grand Casino Projects, Nationwide; Bethlehem Lutheran Church, Minneapolis, MN; Numerous Retail Stores at the Mall of America Including Northwest Airlines and Wilson's Suede and Leather

Surveying

Egan, Field & Nowak, Inc.

7415 Wayzata Boulevard
Minneapolis, MN 55426
Tel: 612/546-6837
Fax: 612/546-6839
Established 1872

Richard L. Smith
Jack Bolke RLS

Providing insured professional services for boundary, topography, as-built and site surveys, subdivision and condominium plats, and construction staking. Predesign survey experts, specializing in CAD.

Stillwater Marketplace, Stillwater, MN; Chanhassen Business Center, Chanhassen, MN; LaSalle Plaza, Minneapolis, MN; Target, Chanhassen, MN; Edina Five-O, Edina, MN

Testing

American Engineering Testing, Inc.

2101 University Avenue West
St. Paul, MN 55114
Tel: 612/659-9001
Fax: 612/659-1379
Other Offices: Duluth,
Mankato, MN
Established 1971

Terrance E. Swor CPG, CSI
Richard D. Stehly PE, ACI
Donovan K. Stormoe PE

Geotechnical: borings, engineering reports; **Materials:** engineering evaluation, testing, forensic hardened concrete analysis; **Environmental:** site assessments, air emissions, remedial investigations, remedial design, waste management, import studies, monitor well installation.

St. Paul Ramsey Medical Center, St. Paul, MN; Woodbury Village, Woodbury, MN; Weisman Art Museum, University of Minnesota, Minneapolis, MN; Aircraft & Rescue Firefighter Training Facility, Duluth, MN; Civic Center and Arena, Mankato, MN

Huntingdon/Twin City Testing

662 Cromwell Avenue
St. Paul, MN 55114-1776
Tel: 612/645-3601
Fax: 612/659-7348
Other Offices: Rochester,
Duluth, Mankato,
St. Cloud, MN
Established 1938

Marc D. Shannon PE
Dave Recker
Garry Hoden

Full service acoustical testing lab specializing in architectural noise control and compliance to UBC requirements. Multi-family housing projects are our specialty including STC IIC field testing.

Minnesota Projects: Minneapolis Convention Center, Bloomington Marriott Inn, Hennepin Energy Recycling Center (HERC), MAC - Residential Sound Insulation Program, Hazelton

Theatre Consulting

Schuler & Shook, Inc.

123 Third Street North,
Suite 216
Minneapolis, MN 55401
Tel: 612/339-5958
Fax: 612/337-5097
Other Offices: Chicago, IL
Established 1986

Duane Schuler IALD, IES
Robert Shook IALD, IES
Michael DiBlasi USITT

Theatrical consultation services including: programming, sight-line and support space layout, theatrical lighting layout and specifications, stage rigging layout and specifications, specialty stage systems.

Orpheum Theatre, Minneapolis, MN; Lyric Opera of Chicago, Chicago, IL; Theatre de la Jeune Lune, Minneapolis, MN; Lakeville High School Auditorium, Lakeville, MN; Biloxi Theatre, Biloxi, MS

Advertising Index

- AIA Documents, p. 64
 Albinson, p. 17
 Fred G. Anderson, Inc., Cov. II
 Aquarium Designs Inc., p. 4
 Architectural Consultants, p. 6
- Bentz, Thompson, Rietow, p. 8
 Braun Intertec, p. 17
- Canton Lumber Company, p. 12
 Cobb, Strecker, Dunphy & Zimmerman, Inc., Cov. IV
 Cold Spring Granite Company, p. 67
 Coming Soon & In Place pp. 46-63
 Consultants' Directory, pp. 103-106
- Engineering Design Group, p. 70
 Exhibit! AIA Minnesota Convention & Products Expo, p. 16
- Damon Farber Associates, p. 69
- Gausman & Moore, p. 68
 GS Direct Inc., p. 68
 Gran-A-Stone Company, p. 17
- Index of Firms by Building Type, pp. 99-102
- Leonard Street and Deinard, p. 70
- Marvin Windows & Doors, pp. 10, 11
 Minnesota Architects, p. 74
 Minnesota Ceramic Tile Industry, Cov. III
- Minnesota Drywall Council, p. 67
 Minnesota Masonry Institute, p. 20
- National Facilitators, Inc., p. 65
- Pacific Mutual Door Company, p. 14
 Pierson Agency, p. 65
 Photos, Inc., p.
 Popham Haik, p. 66
 Prairie Restorations, p. 4
 Principle Fixture and Millwork, Inc., p. 2
- Spancrete Midwest Co., p. 18
 Superior Wood Systems, p. 73
- Wells Concrete Products Company, p. 1

Credits

(We encourage you to support the following architects, consultants and suppliers.)

Project: Loken Residence

Location: Duluth, Minn.
 Client: Cal and Amy Loken
 Architects: Salmela Fosdick, Ltd.
 Principal-in-charge: David Salmela, AIA
 Structural engineer: Hurst & Henrichs Ltd.
 Contractor: Rod & Sons Carpentry, Ericson Construction
 Photographer: Peter Kerze
 Windows: Marvin Window Co.
 Craftsman/artist: Rod & Sons Carpentry

Project: Puu Pueo, A Spec House

Location: Waiki'i Ranch, Hawaii
 Clients: Darrel Kloninger and Eric Johnsen

Architects: Mulfinger, Susanka & Mahady Architects
 Principal-in-charge: Sarah Susanka
 Project team: Rick Peterson
 Structural engineer: Lucky Bennett, Hawaii
 Mechanical engineer: Conway Mechanical Services, Minneapolis
 Contractor: Eric Johnsen
 Photographer: Kevin Ireton, Fine Home Building magazine
 Windows: Pella
 Lighting: Lightolier, CSL
 Dining table, informal eating table and custom lighting fixtures: Eric Johnsen
 Stained glass: Pegasus

Project: Schall Residence

Location: Edina, Minn.
 Clients: David and Patty Schall
 Architects: Meyer, Scherer & Rockcastle, Ltd.

Principal-in-charge: Tom Meyer
 Project architect: Rick Lundin
 Structural engineer: Meyer Borgman Johnson
 Contractor: Roh Clark Construction
 Interior design: Meyer, Scherer & Rockcastle—Lynn Barnhouse
 Landscape architect: Herb Baldwin
 Photographer: Lea Babcock
 Windows: H-Windows
 Fixtures: Lappin Lighting
 Lead-coated copper: Suburban Exteriors
 Stone/brick: Vetter Kasota Stone
 Installation: Twin City Tile and Marble
 Concrete: Four Star Masonry
 Oak flooring: Shaw Lumber
 Granite pavers: Cold Spring Granite
 Custom light fixtures: 3 A.D. with Geoffrey Warner
 Custom Steel benches and shelves: J.L. White
 Custom gutter bracket: J.L. White

AM

lost minnesota



Bohemian Flats

Courtesy Minneapolis Public Library

First were hickory trees and scenic bluffs. Then around 1870 came a Danish family. Finally there was a flood of Czechs, Slovaks, Germans, Poles and Irish that wanted to settle in Bohemian Flats, a crowded neighborhood of small houses, shacks and shanties huddled in the shadow of the Washington Avenue Bridge in Minneapolis.

Every spring, the Mississippi River greeted this flood of humanity with an overflow of its own. Residents of the lowest (and cheapest) tier of the Flats faced an annual ritual of evacuating children, furniture and livestock to higher ground. When residents returned, sometimes the whole house had floated away. As if in compensation, however, the river left behind a layer of rich soil that made the cultivation of vegetable gardens a communi-

ty obsession. Growing food—along with raising chickens, ducks and rabbits—was a necessity, as well, because many people in Bohemian Flats were impoverished. They chose to live far outside the city's main area of settlement because the rents were low—or nonexistent.

The Bohemian Flats did have a system of social stratification, however, based on distance from the river. Mill Street, the neighborhood thoroughfare furthest from the river, boasted the highest rents, while Cooper Street, somewhat closer to the water, was more modestly priced. Wood Street, closest to the river's edge, commanded the lowest rents.

Eventually, during a peak reached around the turn of the century, about 500 people lived in Bohemian Flats—a heady mix of nationalities, faiths, languages and

occupations. Many worked at nearby pickle factories or in the lumber and flour mills, and some made money (and acquired construction material) from lumber scavenged from the river.

Eventually, city officials formulating plans to clear out the Flats joined forces with absentee landlords seeking to evict squatters. A riot broke out in 1923 when police entered the neighborhood to boot out nonpaying residents. Residents wielding yard implements, sticks and brooms fought back.

Over the next 10 years, however, residents lost their battle to remain. In 1932 the city began construction of a barge landing on the site and only a few people remained. By the 1940s all the houses were gone.

Jack El-Hai