

AM

architecture minnesota



N23942/S28982
Matthew Tibbatts
5300 Fremont Ave S
Minneapolis, MN 55419
Exp 8/19/95

Imagine the possibilities

George Heinrich, photographer



Architects do!

AIA Minnesota, A Society of the American Institute of Architects
275 Market Street, Suite 54, Minneapolis, MN 55405
(612) 338 - 6763

Marketplatz Mall Shopped Around And Chose Wells.

Single Source. Wells gives you a total concrete system by designing, fabricating, and installing your building. **Quick Installation.** Concrete components can be precast during foundation preparation and assembled directly from the delivery truck. Your on-site construction time and your costs can be dramatically reduced. **Multiple Finishes.** Your options of patterns, textures, and colors are nearly limitless. Exterior finishes may be designed to achieve a specific color or effect. **Wells' Advantages.** Over thirty years of experience, along with computer-aided drafting, an in-house engineering staff, and a team of highly trained craftsmen, ensure you a quality structure. Rely on Wells for a building that's durable, energy efficient, fire-resistant, and flexible for expansion.



P.O. Box 308 • Wells, Minnesota • 1-800-658-7049



P R E C A S T • P R E S T R E S S E D • P R E F E R R E D

Custom Architectural Woodwork

Martin/Williams Inc. • Reception Desk



Designer: Wheeler Hildebrandt & Associates
Photo: Dana Wheelock Photography

Goldsmith, Agio, Helms & Company • Elevator Lobby



Designer: Shea Architects
Photo: Lea Babcock

Martin/Williams Inc. • Conference Table



Designer:
Wheeler
Hildebrandt
& Associates
Photo:
Dana
Wheelock
Photography

Principle Fixture

and Millwork, Inc.

P.O. Box 567

5175 260th Street

Wyoming, Mn 55092

Tel. 612 • 462 • 8931

Fax 612 • 462 • 8978

Our Custom Woodwork Clients Are In A World Of Their Own!

To make sure your intricate architectural woodwork needs always receive thorough attention, Principle Fixture & Millwork formed a separate Custom Division. You'll always be able to count on us to meet your highest quality standards and tightest time frames. For more information call John Wolf, Custom Division Manager, or Craig Johnson, President.

Member



architectural woodwork institute

DEPARTMENTS

5 Sketches

9 Previews

17 Insight

New neighbor: Health House '94 says a lot about energy efficiency and resource efficiency, but what are its neighbors saying? by Scott Newland

21 Up close

For Sarah Nettleton, garden design and architecture grow from the same design principles, by Eric Kudalis

23 Editorial

Your house here

75 1995 Directory of AIA Minnesota firms

111 Advertising Index

111 Credits

112 Lost Minnesota

STAFF

Editor

Eric Kudalis

Contributors this issue

David Anger, Kelly Davis, Jack El-Hai, Adelheid Fischer, Robert Gerloff, Camille LeFevre, Scott J. Newland

Graphic Design

Rubin Cordaro Design

Photographer

Don F. Wong

George Heinrich

Advertising Sales

Judith Van Dyne, Director

Circulation Distribution

Sarah J. Leslie

Printer

St. Croix Press

Color Separations

Spectrum, Inc.

Publisher

Peter Rand, FAIA

Cover:

Northern Minnesota Retreat

Architect: Salmela Fosdick Ltd.

Photographer: Peter Kerze

FEATURES



New houses From an award-winning northern Minnesota retreat by Salmela Fosdick to an environmentally friendly suburban home by LHB and a traditional south-Minneapolis house by Xerxes Architects, new residential design is as much about aesthetics and vernacularism as it is about advanced energy-efficient technology, by Robert Gerloff and Eric Kudalis. **Page 24**



Prairie legacy Trained in the Prairie School tradition of Taliesin, John Howe has left his residential-design stamp throughout Minnesota, by Kelly Davis. **Page 34**



Neighborhood focus Morgan Park in Duluth thrives in the shadows of the abandoned steel factories, by Adelheid Fischer. **Page 42**

Also

Prairie reworking

A John Howe-designed house is renovated to its never-realized potential, by Eric Kudalis. **Page 38**

Minnesota landmark

This classic house designed by acclaimed architect Philip Johnson in the 1950s remains one of the state's modernist gems, by David Anger. **Page 46**

Blazing Stars

The name alone suggests beauty and indeed, they are beautiful. What's more, there are others like butterfly weed, wild lupine and azure aster. These and hundreds of others can be combined to create unique, natural landscapes that can bring interest, diversity, economy and health to your landscape.

The intrigue of restored prairies and wetlands can take you far beyond traditional turf grass plantings to a place where you will find rewards in the less contrived, predictable or controlled landscape. The random beauty of nature will stimulate your senses and renew your spirit. It will bring that "big picture" into better focus and your landscape into better balance.

To find out how our ideas can become your rewards, please call:

Prairie Restorations, Inc.

P.O. Box 327 • Princeton, Minn. 55371
612-389-4342



AIA Minnesota A Society of the American Institute of Architects

Board of Directors

Thomas C. Van Housen, FAIA, President
Edward J. Kodet, Jr., FAIA, Pres.-Elect
Robert DeBruin, AIA, Secretary
Michael D. Wirtanen, AIA, Treasurer
Alexander Ritter, AIA, Immediate Past Pres.
Steve Edwins, AIA, Pres., AIA Minneapolis
Christine Zagaria, AIA, Pres., AIA St. Paul
John Gerzina, AIA, Pres. AIA Northern MN.
William Armstrong, AIA, Director
F. John Barbour, AIA, Director
Bill Beyer, AIA, Director
Richard Engan, AIA, Director
Robert Hewitt, AIA, Director
Vicki L. Hooper, AIA, Director
Harold Kiewel, AIA, Director
John Klockeman, AIA, Director
Harrison Fraker, FAIA, Director
Lisa Nelson, Associate Representative
Ray Dehn, Student Representative
Duane Kell, FAIA, Regional Director
James W. O'Brien, AIA, Regional Director
Beverly Hauschild, Hon. AIA, Executive V.P.
Peter Rand, FAIA, Executive Vice President

AIA Minnesota Publications Committee

Tim Alt, AIA, Chair
John Albers, AIA
Heather Beal
George Cundy, AIA
Robert Gerloff, AIA
Andrea Stephenson Komschlies
Harold Skjelbostad
Janet Whitmore

Editorial Advisory Board

Edward J. Kodet, Jr., FAIA
Michael Plautz, AIA
Kenneth Potts, AIA

Minnesota Architectural Foundation

Gail Andersen, AIA
Catherine Brown
Howard Goltz, AIA
Clint Hewitt
Frank Nemeth, AIA
Leonard S. Parker, FAIA
Craig Rafferty, FAIA
Ralph Rapson, FAIA
Julie Snow, AIA

AIA Minnesota Staff

Beverly Hauschild, Hon. AIA, Executive V.P.
Peter Rand, FAIA, Executive Vice President
Deanna Christiansen, Program Director
Ellen Jambois, Convention Sales/P.R.
Eric Kudalis, Editor
Sarah J. Leslie, Information Systems Director
Dean G. Siegrist, Financial Manager
Judith Van Dyne, Advertising Sales Director

Architecture Minnesota is published bimonthly by AIA Minnesota. The opinions expressed herein are not necessarily those of the Board of Directors or the editorial staff of *Architecture Minnesota*. Editorial offices: International Market Square, 275 Market Street, Suite 54, Minneapolis, MN 55405. (612) 338-6763. FAX: (612) 338-7981. Note to subscribers: When changing address, please send address label from recent issue and your new address. Allow six weeks for change of address. Subscription rate: \$18 for one year, \$3.50 for single issue. Postmaster: Send address change to *Architecture Minnesota* at above address. Second-class postage paid at Minneapolis, and additional mailing offices. Advertising and Circulation: *Architecture Minnesota*, above address and phone. Copyright 1995 by *Architecture Minnesota* (ISSN 0149-9106).

You can walk all over us.



LEEF BROS., INC.®

CUSTOM &
STANDARD FLOOR
MATS FROM
LEEF BROS.

- 45 COLORS TO CHOOSE FROM.
- GRAPHIC INLAY® CUSTOM FLOOR MATS WITH YOUR COMPANY LOGO OR SYMBOL.
- FAST, FRIENDLY, PROFESSIONAL SERVICE.

PHONE:
(612) 374-3880
FAX:
(612) 374-1827

212 James Ave. No.
Minneapolis, MN 55405

Native American imagery

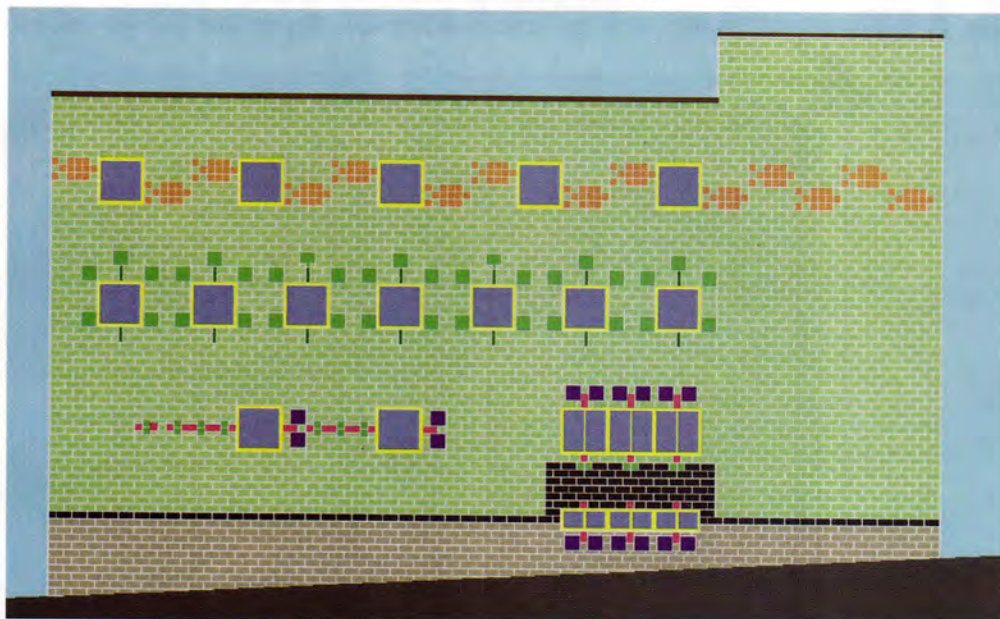

The new 4-story Division of Indian Work building on East Lake Street in Minneapolis combines traditional American Indian symbolism with contemporary building technology and programming.

Designed by AmerIndian Architecture of St. Paul, the 26,000-square-foot building features a light-green exterior with color-glazed block to create turtle and dragonfly motifs, tan rock-face block to create fish imagery, and a curving 3-story glass entryway with a sloped roof in the shape of a crescent moon at the northwest corner and a sloped roof at the southeast corner symbolizing a full moon. The facility includes counseling rooms for couples and small groups, a nursery, library, study and tutoring room, classrooms, lodge with circular fire pit and boardroom.

The Division of Indian Work, founded in 1952 to serve the American Indian community, is affiliated with the Greater Minneapolis Council of Churches. Services range from the Emergency Assistance Program to provide food, clothing and transportation, to Family Violence Program, Teen Indian Parents Program and Youth Leadership Development Program.



TERRY WILKINSON

The final phase of the mixed-use LaSalle Plaza development in downtown Minneapolis is completed with the \$7.2 million renovation of the YMCA building. Designed by Long, Lamoreaux and Long in 1919, the 12-story Tudor Gothic tower has been converted into 121 apartments by Architectural Forum, Inc. Highlights are two restored fireplaces and a refurbished marble entrance foyer. The entire full-block project along Hennepin Avenue includes a new YMCA building, an office high-rise, retail space and restaurants, and a renovated State Theater.

Toxin-free living

LHB Engineers & Architects is leading the way in designing environmentally sensitive and energy-efficient houses in the Twin Cities. This house west of Minneapolis was designed for a woman with Multiple Chemical Sensitivity who believed a low-toxin house would improve her health. The house, which architecturally fits with the surrounding rural structures, has no basement to prevent mold and mildew buildup, employs an advanced ventilation system and uses low-toxin materials that were tested with the owner and her doctor.



COURTESY LHB

THE FIRST THING WE DID TO HELP REMODEL THIS OLD HUNTING LODGE WAS

This large, beautiful room is the centerpiece of what was once an exclusive hunting lodge. Built in 1930, the property was converted to a single family residence in the early Fifties. But 40 years of paint, plasterboard and paneling had all but hidden its original elegance.

So, when new owners began renovating it in 1991, they asked architect Katherine Cartrett of Mulfinger, Susanka and Mahady to recapture the original rustic charm of the place.

They asked her to use only the finest high performance building products available. Given those terms, it's not surprising that, when the subject of windows and doors came up, the owners asked to talk with Marvin.

The first step was an on-site meeting. Nick Smaby from Choice Wood Custom Residential Remodelers was there. So were representatives from the Marvin dealer and distributor.

One by one, they inspected every opening in the home. Then the entire group sat down and planned the job out.

Sizes were discussed. So were shapes, styles, energy efficiency, maintenance and budgets.

By the end of the day, the plan called for a combination of new windows and replacement sash – 46 windows in all. There were eight sets of doors too.

The results of that meeting are pictured above. The Marvin Sliding French Doors add light and open the room to the panorama of woods and hills

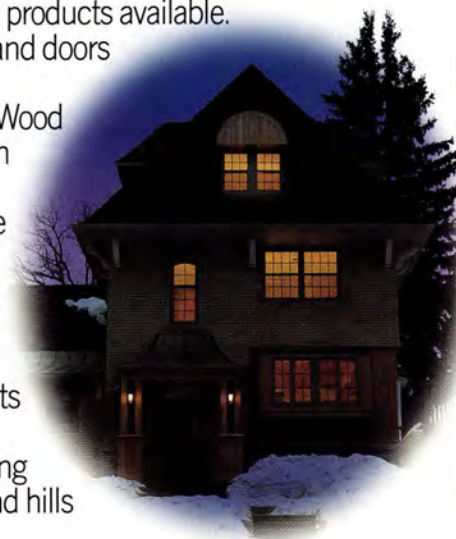

START FIRING QUESTIONS.



beyond. And in keeping with the architectural style of the home, each door features custom divided lites and an exterior finish in a color mixed specifically for the project.

Today, this rustic home looks much like the hunting lodge it once was. And if you ask the owners, they'll tell you the key was tracking down the right window and door supplier in the first place.

MAKE US YOUR FIRST CALL, NOT YOUR LAST RESORT.

If you've got a look you're trying to achieve or a problem you just can't solve, call the one company you know will have the right solution. Call Marvin Windows and Doors at **1-800-346-5128** (1-800-263-6161 in Canada). Or mail the coupon for a free catalog featuring the entire line of made-to-order Marvin windows and doors.

Send to: Marvin
Windows and Doors,
Warroad, MN 56763

Name _____
Company _____
Address _____
City _____ State _____
Zip _____ Phone (____) _____ 1119504

MARVIN
WINDOWS & DOORS
MADE TO ORDER.



PRECAST
CONCRETE
IDEAS



WE'VE GOT A MILLION OF THEM

In fact, there's virtually no end to the combinations of patterns and textures, to the ranges of colors and finishes, and to the advantages of designing and building with precast concrete products from Spancrete Midwest Co.

Our professional staff is always available to help with the details, design, budgets, samples and engineering. In-plant casting, pre-stressing, insulation

and finishing, deliver greater consistency in a complete load-bearing wall system that is ready to erect year round—and for less cost than many other building materials. Add our comprehensive line of hollow-core planks, double tees, beams and columns to create a complete structure—saving time and money.

Take advantage of precast concrete ideas—call Spancrete Midwest Co.

***Spancrete
Midwest Co.***

A Reputation You Can Build On

Architectural & Structural Precast Concrete Maple Grove, MN • 612-425-5555



Nelson houseboat

1995 Home Tour Showcases: A Slice of City Life Various locations Minneapolis/St. Paul May 6-7

Highlights of this year's Minneapolis/St. Paul house tour include a houseboat docked at Harriet Island in St. Paul, a restored Victorian in Minneapolis and a Lake Nokomis home decked with an impressive modern-art collection, including a wall collage of Tinker Toys, piano keys and other 3-dimensional objects painted and assembled by the home owners. The featured houses are a diverse group, ranging from more than 100 years old to completed just yesterday. The home owners, too, are a varied group, including artists and architects, singles and families, life-long residents and newcomers.

Now in its eighth year, the tour is free and self-guided. A 24-page guidebook, which contains maps and descriptions of all the houses, is available at Target stores.

For more information, call (612) 673-2491.

Sigmar Polke: Illumination Walker Art Center Minneapolis May 6-Sept. 17

Since the early 1960s, Sigmar Polke has been known for his innovative work as he experiments with an endless array of materials and pictorial sources. The exhibit examines three bodies of work by the artist. "Editioned Work" looks at 70 prints, multiples, artist's books, catalogues, and other projects created from 1966-1995. "Magic

*Laterna Magica (Magic Lantern)*

Lantern Paintings" includes 52 paintings from his Magic Lantern series, which Polke has worked on since 1987. Finally, "Large-Format Paintings" will showcase six of Polke's recent, large-format translucent paintings.

For more information, call WAC at (612) 375-7650.

*Untitled 60"x72" 1994 Oil on canvas, by Carolyn Grace*

New Works by Therese Buchmiller Knierim and Carolyn Grace Carolyn Ruff Gallery Minneapolis May 19-July 1

Carolyn Grace presents oil paintings that convey an ethereal visual record of how a time and place feel. Therese Knierim, in her sculptural box constructions, imposes a new order on nature and her experiences of it.

For more information, call (612) 338-8052.



CARLISLE
Carlisle SynTec Systems

**Now...
Single-Source
Solutions For Your
Weatherproofing
Challenges**

CARLISLE SYNTEC SYSTEMS ...

Carlisle has been a trusted name in the single-ply industry for more than 3 decades. With nearly 150,000 warranted installations and over 4,000,000,000 square feet of membrane sold, Carlisle continues to dedicate itself to being the BEST materials and system supplier in the industry through uncompromising quality, constant innovation and a devotion to service. Proven and reliable roofing systems, design professionals ready to assist with your project-specific questions, the Carlisle warranty and thoroughly trained authorized applicators make Carlisle your supplier of choice.

CARLISLE ENGINEERED METALS...

Headquartered in Stafford, Texas, Carlisle Engineered Metals manufactures architectural metal roofing, fascia and

Buildings pictured left, top to bottom;
VA Hospital
MGM Grand
Club LeCiel Park Tower
Sugarland Professional Plaza

Helping you specify... from the ground up

Now, Carlisle offers a full spectrum of weatherproofing products for your clients... single-ply membrane roofing systems from Carlisle SynTec Systems, architectural metal roofing products from Carlisle Engineered Metals and coatings, sealants and waterproofing membranes from Carlisle Coatings & Waterproofing

wall panels, soffits, building components, insulated panels and retrofit framing. Products are durable and available in a wide range of colors to complement any architectural demand.

CARLISLE COATINGS & WATERPROOFING...

With two locations, Sapulpa, Oklahoma, and Fontana, California, Carlisle Coatings & Waterproofing offers premium elastomeric waterproofing systems, specialty coatings, no-odor, 0-VOC products for pedestrian or vehicular traffic areas, bridges, foundations and wall installations.



*Single-Ply / Metal Roofing
Coatings & Waterproofing*

CARLISLE

Carlisle SynTec Systems

P.O. Box 7000 • Carlisle, PA 17013
Call Toll Free: 1-800-4-SYNTEC



**ARCHITECTURAL
CONSULTANTS, INC.**

5500 Lincoln Drive, Suite 155, Edina, MN 55436
(612) 935-9800 FAX (612) 935-8502

—Manufacturer's Representatives & Distributors—

EvansPlus Architect Knotty Western Red Cedar Decking



Decking That Makes The Grade

Now you can take the guesswork out of specifying Western Red Cedar for outdoor projects. Evans offers its Western Red Cedar deck grade to customers that desire a product that's attractive in appearance, ready to use and is graded specifically to meet their deck and patio requirements. Decking that is free of holes and any unsound knots on the face side, naturally stable, proven durability, restricted wane on the back face and smooth dressing on the face side are some of the advantages of using EvansPlus Western Red Cedar Decking. Canton Lumber Company is your supplier for EvansPlus Architect Knotty 2x6 Western Red Cedar.



Close-up view of Architect Knotty Western Red Cedar decking.



EVANS

Forest Product Specialists Since 1930

WHOLESALE DISTRIBUTOR

CANTON LUMBER COMPANY

9110-83rd Avenue North, Brooklyn Park, MN 55445-2197
Phone: (612) 425-1400 • Fax: (612) 425-0582 • 1-800-FOR-WOOD (367-9663)

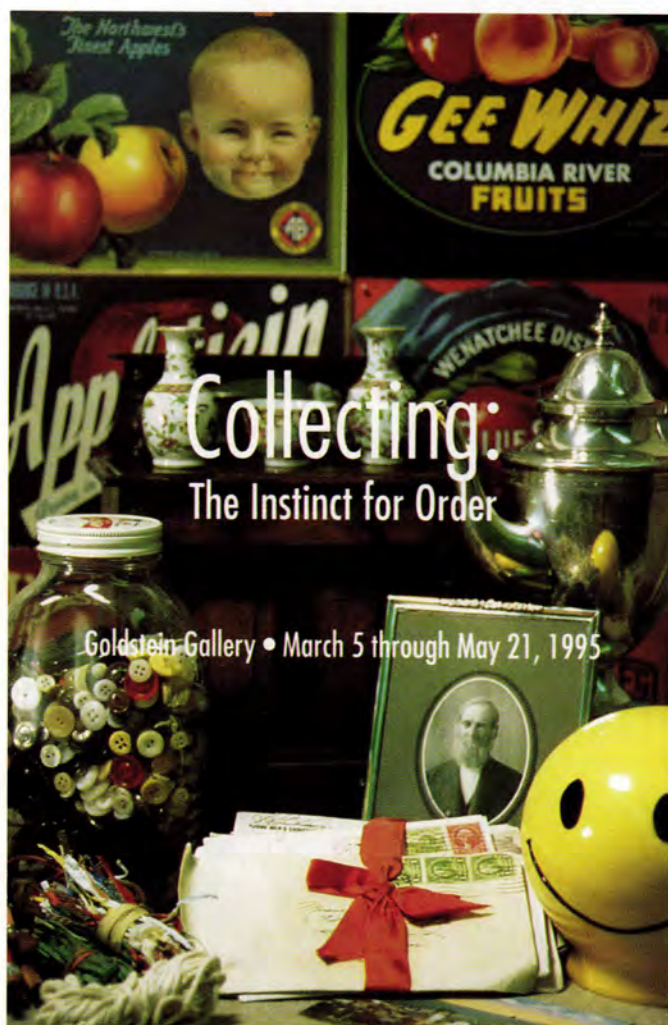

Collecting: The Instinct for Order

Collecting: The Instinct for Order
Goldstein Gallery
U of Minnesota
St. Paul
Through May 21

From soap boxes to cigar bands, postcards, caddy spoons and more, this exhibit examines the age-old impulse to collect things. The show examines the difference between accumulating and collecting and the reasons why certain people collect and how they seek unity and order in their collections. The exhibit draws from 35 collectors.

For more information, call (612) 624-7434.

International Design Conference in Aspen
New Business:
Redefining the Idea of Design
Aspen, Colo.
June 8-11

Established in 1951, IDCA has always taken a broad-based look at emerging design trends and issues, bringing together a diverse—sometimes eclectic—array of speakers and guests. The mountainous scenery and ideal early June weather are the fringe benefits of enjoying lively discussions with other designers and design enthusiasts.

This year's speakers include Jane Alexander, chairman of the National Endowment for the Arts, Tom Peters, co-author of *In Search of Excellence* and *Thriving on Chaos*, Dorothy Leonard-Barton, anthropologist and professor of business administration at Harvard Business School, and Milton Glaser, graphic designer and artist.

For more information, call (303) 925-2257.

Dictated by Life:
Marsden Hartley's German Paintings and
Robert Indiana's Hartley Elegies
Frederick R. Weisman Art Museum
U of Minnesota
Minneapolis
Through June 18

Hartley is a key member of America's avant-garde. His German paintings, from his residence in Berlin from 1913 to 1915, are considered among the finest of his career and landmarks in American art history. Indiana, one of the major pop artists from the 1960s, just completed a series of 18 paintings that pay homage to Hartley. The exhibit unites the two sets of related paintings for the first time. Indiana says that he created the series because his home on Maine is near a house Hartley once lived in.

For more information call, (612) 625-9494.



"Portrait", c. 1914, Oil on canvas,
 by Marsden Hartley

START
RIGHT.
FINISH
RIGHT.

Today it takes the right combination to satisfy customer demands for imaginative, even unique designs in windows and doors, for new construction and retrofit projects. It takes the best...the **pmdifference**.

At Pacific Mutual Door, we've teamed up the quality and flexibility of Andersen products with our professional, well-trained, dedicated sales representatives and architectural specialists. Then we back them up with the highly skilled, veteran personnel in our Andersen setup shop to insure that the products we provide meet the most demanding expectations. You see, we understand that to satisfy customers, you do it right from the start, and all along the way.

Come home to quality.



Andersen

START RIGHT. FINISH RIGHT.
IT'S THE **pmdifference**!

TO LEARN MORE ABOUT THE **pmdifference**

CALL: 612/631-2211 WATS 800-672-0933 / 800-328-0848

BRAD GREGERSON, CSI ARCHITECTURAL REPRESENTATIVE

ST. PAUL, MINNESOTA 55113



PACIFIC
MUTUAL
DOOR
COMPANY

We sweat the details.



8x8x16" 1 Rake - Anchor Block Company



Stillwater High School



Architectural Precast - Artstone



Robert Street Ramp



Spec-Alum .125 Aluminum Plate Panels
Specialty Systems



Eagan Middle School

Quality construction is "the errorless refinement of raw materials to finished purpose." Adolfson & Peterson sweats the details. That's where every good job begins. We use A&P personnel for your brick and masonry work. Many have been with us for 25 years. They know how to do the job right, on time, and to your satisfaction.

Every year Adolfson & Peterson craftsmanship is recognized through industry awards.



For nearly fifty years, we've made quality a tradition. We sweat the details so that your fine effort shines through.

ap **Adolfson & Peterson, Inc.**

6701 West 23rd Street, Mpls., MN 55426
Telephone 612-544-1561
Fax 612-525-2333

AIA Documents Make Life Easier.

A-SERIES DOCUMENTS

Prices are effective April 1, 1995

Please call for Member Discount Prices.

A101	2.00	Owner-Contractor Agreement Form-Stipulated Sum (4/87) with instruction sheet
A101/CMa	2.00	Owner-Contractor Agreement Form-Stipulated Sum-Construction Manager-Advisor Edition (1992)
A105/A205	4.00	Combination Document Standard Form of Agreement Between Owner and Contractor for A Small Project and General Conditions of the Contract for Construction of A Small Project (1993)
A107	2.00	Abbreviated Owner-Contractor Agreement Form for Small Construction Contracts-Stipulated Sum (4/87)
A111	2.00	Owner-Contractor Agreement Form-Cost Plus Fee (4/87) with instruction sheet
A117	2.00	Abbreviated Owner-Contractor Agreement Form-Cost Plus Fee (4/87) with instruction sheet
A121/CMc	3.00	Owner-Construction Manager Agreement Form where the Construction Manager is also the Constructor (1991)
A131/CMc	3.00	Owner-Construction Manager Agreement Form where the Construction Manager is also the Constructor-Cost Plus Fee (1994)
A171	2.00	Owner-Contractor Agreement for Furniture, Furnishings and Equipment (1990) with instruction sheet
A177	2.00	Abbreviated Owner-Contractor Agreement for Furniture, Furnishings and Equipment (1990)
A191	3.00	Standard Form of Agreement Between Owner and Design/Builder (1985) with instruction sheet
A201	4.00	General Conditions of the Contract for Construction (4/87) with instruction sheet
A201/CMa	4.00	General Conditions of the Contract for Construction-Construction Manager-Advisor Edition (1992)
A201/SC	2.00	General Conditions of the Contract for Construction and Federal Supplementary Conditions of the Contract for Construction (1990) with instruction sheet
A271	4.00	General Conditions of the Contract for Furniture, Furnishings and Equipment (1990) with instruction sheet
A305	2.00	Contractor's Qualification Statement (12/86)
A310	1.00	Bid Bond (2/70)
A312	2.00	Performance Bond and Payment Bond (12/84)
A401	3.00	Contractor-Subcontractor Agreement Form (5/87)
A491	3.00	Standard Form of Agreement Between Design/Builder and Contractor (1985) with instruction sheet
A501	3.00	Recommended Guide for Bidding Procedures and Contract Awards (1995)
A511	5.00	Guide for Supplementary Conditions-incorporates A512 (6/87)
A511/CMa	5.00	Guide for Supplementary Conditions-Construction Manager-Advisor Edition (1993)
A512	1.00	Additions to Guide for Supplementary Conditions (12/89)
A521	3.00	Uniform Location Subject Matter (1995)
A571	5.00	Guide for Interiors Supplementary Conditions (1991)
A701	2.00	Instructions to Bidders (4/87) with instruction sheet
A771	2.00	Instructions to Interiors Bidders (1990)

Save time and money by eliminating the need to draft a new contract for every transaction!

AIA documents are court-tested and updated regularly to reflect industry changes, construction practices, technology, insurance and legal precedent.

Choose from more than 120 contracts and forms that help clarify your rights and obligations as well as those of the client, contractor and consultant.

For a complete price list and ordering information, contact Minnesota's only full service distributor:

AIA Minnesota

International Market Square
275 Market Street, #54
Minneapolis MN 55405
TEL: 612/338-6763
FAX: 612/338-7981

documents
FULL SERVICE DISTRIBUTOR



THE AMERICAN INSTITUTE
OF ARCHITECTS

June 23-25, 1995

Minneapolis Convention Center
Minneapolis, Minnesota

FREE EXHIBIT HALL ADMITTANCE

Be Our VIP Guest to the CSI 39th Annual Convention and Exhibit



You'll See more than 1,000 Exhibit Booths of Commercial Construction Products, Materials, and Services...

- Division 1 **General Requirements**—39
- Division 2 **Sitework**—24
- Division 3 **Concrete**—45
- Division 4 **Masonry**—39
- Division 5 **Metals**—35
- Division 6 **Wood and Plastics**—18
- Division 7 **Thermal and Moisture Protection**—141
- Division 8 **Doors and Windows**—125
- Division 9 **Finishes**—72
- Division 10 **Specialties**—73
- Division 11 **Equipment**—10
- Division 12 **Furnishings**—13
- Division 13 **Special Construction**—3
- Division 14 **Conveying Systems**—4
- Division 15 **Mechanical**—11
- Division 16 **Electrical**—5

Numbers based on 1995 exhibitor participation as of 3/7/95. Exhibitors may be listed in more than one division.

Special Events for VIP Ticketholders

• Saturday, June 24

2:45 - 4:30 p.m.

"Quality in Construction Documents Makes a Difference"

Rod E. Erickson, FCSI, CCS



• Sunday, June 25

2:10 - 2:50 p.m.

Terry Bradshaw shares his views about success, competition, and winning.



CSI 39th Annual Convention and Exhibit

This Is Your Free Ticket (A \$155 Value) to...

- Visit more than 1,000 exhibit booths displaying products from 600 companies.
- Take part in product demonstrations.
- Learn firsthand about new advances and trends in construction technology.
- Meet new suppliers and renew old acquaintances.
- Attend a special technical seminar.
- See former Pittsburgh Steeler Terry Bradshaw.

For VIP Ticketholders!

Saturday, June 24
2:45 - 4:30 p.m.

Technical Seminar

"Quality in Construction Documents Makes a Difference" will help you produce your projects with more cost-effective results.



Sunday, June 25
2:10 - 2:50 p.m.

See Terry Bradshaw

Don't miss this opportunity to hear this Super Bowl champion and Hall of Famer speak on competition and self-improvement in his motivational "Why Not Your Best" presentation.

Exhibit Hours

Friday, June 23
10:30 a.m. - 2:30 p.m.
Saturday, June 24
10:00 a.m. - 2:30 p.m.
Sunday, June 25
10:30 a.m. - 2:00 p.m.

Registration

Friday, June 23
7:30 a.m.
Saturday, June 24
8:00 a.m.
Sunday, June 25
8:00 a.m.

Register Now for Immediate Access to the Exhibit Floor

Use the attached form to register early and avoid possible delays at registration. Check the dates you plan to attend and complete the information requested—we'll take care of the rest. Register by mail or fax until May 15, 1995. Mail form to: CSI, 601 Madison Street, Alexandria, VA 22314-1791. Fax form to: (703) 684-0465. To register after May 15, bring the attached registration form to the CSI Registration Center, Main Lobby, Minneapolis Convention Center.

1995 CSI Convention Exhibitors

Minneapolis Convention Center • June 23 - 25, 1995 • As of 3/9/95

A
A & J Washroom Accessories
AACOA/Architectural Anodizing
Corporation of America
AAMA/American Architectural
Manufacturers Association
A.B. Chance Company
A.E.S. Industries
AIA Master Systems
AMICO/Alabama Metal
Industries Corp.
APA - The Engineered Wood
Association
A.T.P.
AaCron, Inc.
ACCU-R EPS Program/The Society
of the Plastics Industry
Accurate Partitions Corp.
Accuride
Acom Engineering Company
Acudor Products, Inc.
Adams Elevator Equipment Co.
Adams Rite Manufacturing Co.
Advance Corporation
Braille-Tac Division
ADVANCED ELASTOMER
SYSTEMS
Advanced Equipment Corporation
Air Louvers, Inc.
The Airolite Company
Akzo Nobel Coatings Inc.
Akzo Nobel Geosynthetics Co.
Algoma Hardwoods
Allan Block Corporation
AlliedSignal Fibers
AlliedSignal Inc.
Commercial Roofing Systems
Alloy Casting Company, Inc.
Alpro Acoustics
Alsied
Aluminum Extruders Council
American Colloid Co.
CETCO-Colloid Environmental
Technologies Co.
American Concrete Institute
American Concrete Institute
Certification
American Device Mfg. Company
American Galvanizers Association

American Hydrotech, Inc.
American Specialties, Inc.
American Warming & Ventilating
American Wick Drain Corporation
Amoco Foam Products Company
Ampco Products, Inc.
Amweld Building Products, Inc.
Anchor Wall Systems
Andersen Windows, Inc.
Anemostat Products
Arcadia Inc.
Wilson Partition Inc.
The Architect's Catalog, Inc.
ARCAT
Architects' First Source
for Products/Southam
Architectural Record
McGraw-Hill Inc.
ARCHITECTURAL SPECIFIER
Century Communications Inc.
ARCHITECTURE MAGAZINE
Arden Architectural
Specialties, Inc.
Armstrong World Industries
Arrow United Industries
Division of Mestek, Inc.
Artstone
Atlas Aluminum Corporation
Atlas Roll-Lite Door
Corporation
Ausimont USA, Inc.
The Auth-Florence Company
Automation Solutions, Inc.
Avonite Inc.

B
Babcock Davis Hatchways, Inc.
BAKOR INC.
BALCO METALINES
Bekaert Corporation
Bend Industries, Inc.
Benjamin Moore & Co.
BENTAC CO., LTD.
Besam Automatic Door Systems
Best Lock Corporation
BEST-RITE MFG.
BETA-TECH CORP.
The Bilco Company

Ron Blank & Associates, Inc.
OKON, Inc.
The Blue Book of Building
and Construction
Julius Blum & Company, Inc.
Bobrick Washroom
Equipment, Inc.
Boise Cascade Corporation
Laminated Veneer Lumber
Bomanite Corporation
Bommer Industries, Inc.
BONDCOTE ROOFING
SYSTEMS
W.R. Bonsal Company
Bradley Corporation
Brick Institute of America
Brin Northwestern Glass



Brocar Products Inc.
Bruce Wall Systems
Building Design & Construction
Cahners Publishing
The Burns & Russell Company
Butler Roof Division

C
C.I.M. Industries, Inc.
CMI Architectural
Products Inc.

CPI International, Inc.
The C/S Group
CSI Feature Booth
CSI Honors and Awards
Cadillac Plastic/Plasticrafts
California Products Corporation
Canadian Wood Council
Capitol Partitions
Carboline Company
Carlisle SynTec Systems
Carlisle Tire & Rubber Company
Cascade Coil Drapery, Inc.
The Celotex Corporation
CEMFORT INC.
CertainTeed Corporation
HVAC Insulation Products
Cesar Color Inc.
Cesco Products
CETCO-Colloid Environmental
Technologies Co.
American Colloid Co.
Chain Link Fence
Manufacturers Institute
Charleston Industries
CHASE-DURUS
Chemical Specialties, Inc./CSI
Chemprobe Technologies, Inc.
CHEM-PRUF DOOR CO.
Chicago Metallic
Circle Redmont, Inc.
Citadel Architectural Products
Clarion Bathware
Clorap Building Products
Company
Co-Ex Corporation
Cold Spring Granite Company
Color Guild International
COMINCO LTD.
Composite Technologies
Corporation
Compotite Corporation
Comtec Industries
Concord Industries, Inc.
Concrete Sealants, Inc.
Congoleum Corporation
Conklin Co. Inc.
Conspec Marketing
& Manufacturing
Construction Market Data
Southam

Construction Sciences Research
Foundation
Conwood
The Cookson Company
Copper Development
Association, Inc.
Copper Sales, Inc.
Cornell Iron Works, Inc.
Crane Fulview Door Company
CURECRETE DISTRIBUTION
Custom Building Products
Custom Curb
Custom Rock International
Custom Window Company
Cutler Manufacturing Corporation

D
DAP Inc.
DSM Thermoplastic Elastomers
Dai-Tile Corporation
Data Distribution
Publications USA
Dayton Superior Corp.
DECON INC.
Degussa Corporation
Devroe & Reynolds Co.
Devroe Paint
Dlubak Corporation
F.W. Dodge
McGraw-Hill Inc.
Dominion Restoration, Inc.
DOOR-AID
Division of M.S.S.
Door Controls International
The DORMA Group
Dover Accessibility Products
Dover Elevator
The Dow Chemical Company
Dow Corning Corporation
DOWCO Products Group
Draper Shade & Screen Co.
Dryvit Systems Inc.
Dunbarton Corporation
Rediframe Products Division
DURANAR Coil and Extrusion
Coatings and Glass
by PPG Industries, Inc.
DUR-O-WAL, Inc.

If you've already seen this brochure, please pass it on to a co-worker.

VERSATILE • ATTRACTIVE • ECONOMICAL

DECORATIVE ROCK FACE & GROUND STONE CONCRETE MASONRY UNITS

Fast becoming the leading choice of both builders and architects in the '90s, combining the strength and economy of concrete block with the beauty of clay brick.

- For load bearing or veneer applications
- Autoclave cured to assure consistent color and efflorescence free walls
- Available in many standard sizes and harmonic colors
- Key panels and samples available free of charge

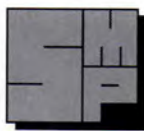

SHIELY
MASONRY PRODUCTS

2915 Waters Road, Suite 103 • Eagan, Minnesota 55121 • (612) 686-7100

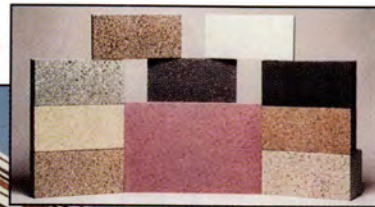

The new Target Store in Stillwater, Minnesota, illustrates the smart look of 4" high decorative rock face CMU's complimented by 4" and 8" high Ground Stone Masonry Units to provide the ideal combination of strength, aesthetics and economy.



THE PERFECT MIX

■ CONSISTENT AND RELIABLE QUALITY,
USING THE BEST INGREDIENTS AND THE
MOST RIGOROUS QUALITY CONTROL

■ A FULL RANGE OF
PRODUCTS TO HANDLE
YOUR MOST DEMAND-
ING SPECS

■ RESPONSIVE SERVICE, RAPID DELIVERY

■ COOPERATIVE AND INNOVATIVE
CUSTOM PROJECTS

■ 1,488 COLORS TO CHOOSE FROM,
PLUS SPECIAL-PROJECT TINTING

ATTENTION TO PRECISE MANUFACTURING
AND QUALITY SERVICE HAS EARNED
MAUTZ A REPUTATION FOR EXCELLENCE.

FIND OUT WHAT MAUTZ
CAN DO FOR YOU.
CALL 608-255-1661.

MAUTZ PAINT COMPANY
P.O. Box 7068
MADISON, WI 53707-7068



World-Class Performer

Home to the U.S. Olympic Speedskating Team, the 200,000-square-foot Pettit National Ice Center is enclosed by 217 precast Spancrete Insulated Wall Panels.

Cast off site and installed at a rate of 20 per day, Spancrete panels helped the Center streak from start to finish in record time. The panels are 38 feet high and 8 feet wide and feature a sandblasted sandstone exterior with horizontal reveals—a beautiful blend of texture and color.

“Spancrete handles curves like a real champion. It installs quickly, looks good and insulates extremely well—all critical concerns in the Pettit Center. I give it high marks all around.”

Ursula Twombly, Project Designer, AIA, Venture Architects

SPANCRETE®

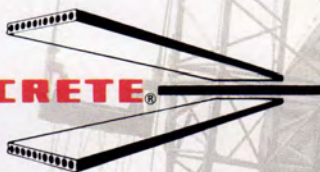

Spancrete Industries, Inc.
10919 West Bluemound Road
Milwaukee, WI 53226 • 414-258-4110
Green Bay • 414-494-0274
Chicago • 815-459-5580

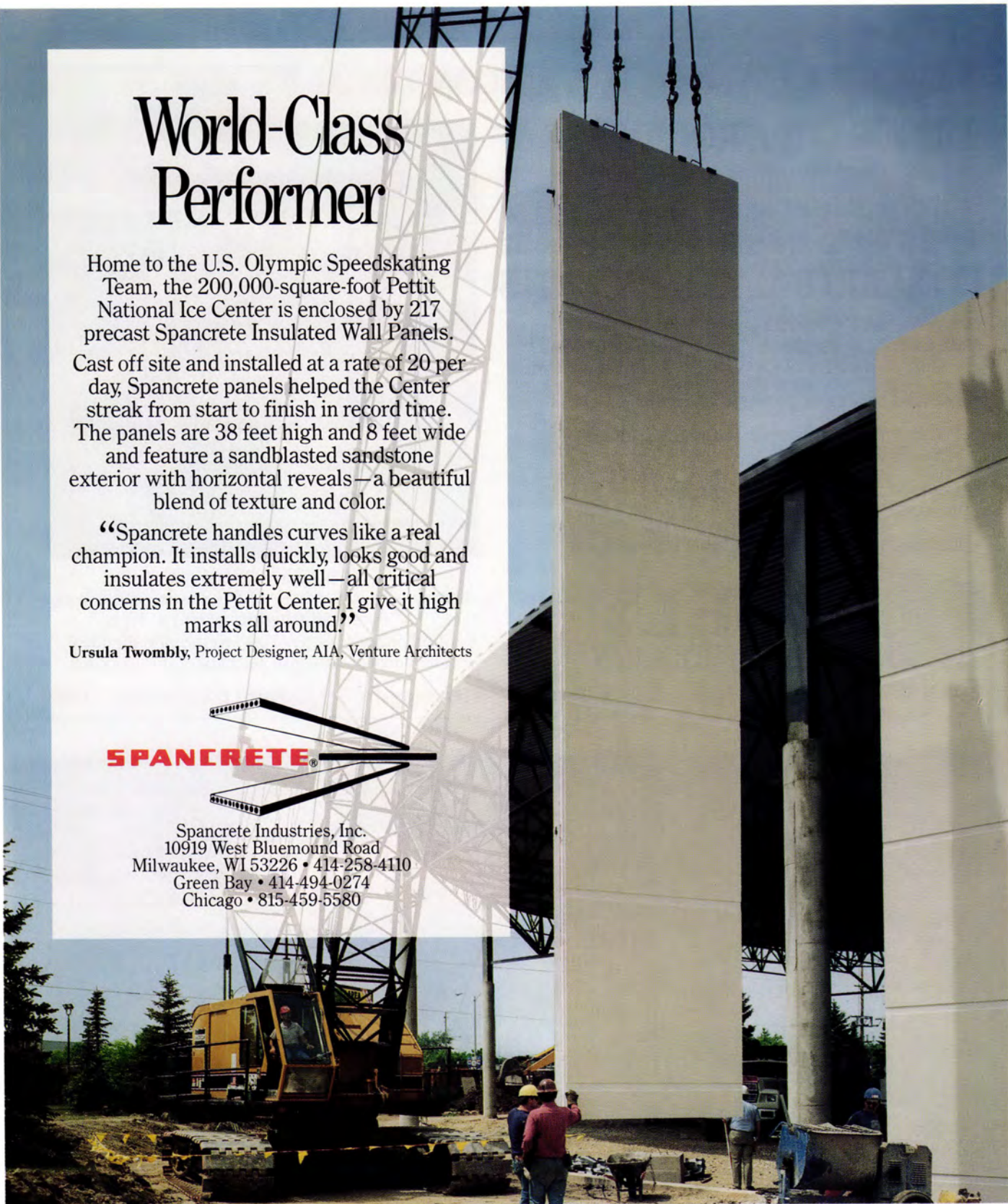

SARAH NETTLETON

For Sarah Nettleton, architecture and gardening grow from the same design principles

By Eric Kudalis

Sarah Nettleton is in a unique position. As a registered architect specializing in garden design, she combines two interests to explore the relationship between architecture and the landscape.

"The best gardens have an architectural basis," Nettleton says. "People tend to just think of the flowers, but gardens are really more than that. It's the context that makes a garden wonderful."

Nettleton says that she first became interested in gardens when she was a student at Tulane University in New Orleans, where she completed her undergraduate degree in architecture in 1973. She recalls everything in New Orleans always being green, a lush, tropical "swamp-garden" aesthetic of hanging moss and massive oaks.



Sarah Nettleton

DON F. WONG

hacked out. The landscaper was rarely part of the original decision making."

Nettleton eased into garden design as a career. Through travel, she has explored different gardens and remains particularly impressed with the English country gardens and their spatial quality. Her first gardens were for herself and the different houses she's lived in over the years. "It's been a hands-on tutelage," Nettleton says. "You learn from your mistakes."

Nettleton turned to professional gardening when she was visiting a friend in England. The friend insisted that she design her garden. Nettleton was, of course, resistant, being a practicing architect and merely a hobby gardener. But she created a tiny garden in the back of a London townhouse.

Residential design allows her to combine architecture and landscaping in ways that commercial architecture rarely did. Since 1987 she has operated as Sarah Nettleton Architects, focusing on both house and garden with an emphasis on sustainable design. Academically, she is organizing courses on the built environment for the Center for Global Environmental Education for the Graduate School at Hamline University. Before Hamline, she taught at the Minneapolis Technical College beginning in 1983.

Surely her new Hamline career will fuel her residential garden-design career.

Continued on page 68



DON F. WONG



SARAH NETTLETON

Nettleton's work includes this house and prairie restoration (above) in Wyoming and her own garden (top) in Minneapolis.

Her early career focused on commercial architecture for such Minnesota architecture firms as Miller Hanson Westerbeek Bell and Nemeth Associates. In commercial architecture, she says, landscaping and architecture are quite separate. "Landscaping was something you got if you had enough left in the budget," Nettleton says. "A lot of times it got



MASONRY. A ROCK SOLID INVESTMENT.

Whether it's brick, block, or stone, building with masonry always makes financial sense. And its high quality and durability are second only to its beauty. For more information on making a sure investment in masonry, call the Minnesota Masonry Institute at (612) 332-2214.

MINNESOTA
MASONRY
INSTITUTE

Your house here

In this issue, we feature a selection of new houses designed by architects. While each house may express an individual client's ideal house, each may not meet your standards. Now is your chance to design the perfect house. Sketch your ideal house on the grid below and send a photo copy to *Architecture Minnesota*. Include your name and address. We'll publish a selection of the submissions in an upcoming issue. E.K.

1/4" = 2 feet





1994 AIA Minnesota **honor award**

ACADEMIC ARCHITECTURE, VERNACULAR ATTITUDE

Though externally avant-garde, this North Woods cabin captures the essence of “up north”

By Robert Gerloff

The Hanson Retreat, which sits on a granite outcropping overlooking a small lake at the end of the Gunflint Trail in northern Minnesota, looks like a piece of avant-garde architecture. And it is. Not only was it published in the trendy Italian showcase *Case Da Abitare* (Irverno 1995), but its architect, David Salmela of Duluth, Minn., also won a 1994 AIA Minnesota Honor Award.

Mike Lande, who built the cottage for Madge and Jay Hanson, summed up its avant-garde quality with midwestern understatement: “It certainly isn’t a conventional box.”

Yet, at the same time, this cottage fits neatly into northern Minnesota’s backwoods vernacular, creating a dual identity that begs an interesting question: How can a building be simultaneously avant-garde and vernacular?

Vernacular architecture is, in theory at least, architecture by nonarchitects. We’re all used to theories about how academic design “trickles down” into vernacular architecture, but rarely do we hear about the rich and complex influence of the vernacular on practicing architects. The Hanson cottage blends avant-garde style with a vernacular attitude, creating a serious lesson for both architects and the public alike.



PETER KERZE

The Hanson retreat (above) in northern Minnesota presents a vibrant and lively east façade to visitors on approach. Stairs leading to a deck (left) are built around a massive rock.



First, let's explore the Hanson cottage's academic credentials. Four famous modern architects in particular influenced Salmela's design.

From the Finnish architect Alvar Aalto, Salmela learned about both siting and materials. Aalto often organized his buildings around outdoor courtyards, echoing the traditional Finnish farmstead, which over time collected small sheds and outbuildings around an informal farmyard. The Hanson retreat is built around a central court and its pollywog tail of noninsulated and unheated sheds and lean-tos—useful for storing firewood, tools, camping equipment, etc. And Salmela's collage of different wood-siding patterns, materials and finishes learns from the famous collage of brick, block and tile at Aalto's own cottage in Muuratsalo, Finland.

From the French/Swiss architect Le Corbusier, Salmela learned about syncopated fenestration. In such iconic designs as the Pilgrimage Chapel at Ronchamp in France, Corbusier scattered windows about with no visible pattern or logic, as does Salmela in the Hanson cottage. Even though the building meets Minnesota's strict energy codes, when you're inside light seems to be coming at you from all directions.

From the Danish architect Arne Jacobsen, Salmela learned the elegance of long, thin buildings. Jacobsen, who was classically trained, is the most delicate of

all the modern masters, particularly in his use of proportions. The cottage's strong use of horizontal proportions comes directly from Jacobsen.

From the American architect Robert Venturi, Salmela learned to exaggerate the scale of individual building elements and to give his architecture the cardboard frontality of a billboard or a western storefront. Venturi, of course, was the intellectual power behind postmodernism. His book *Learning from Las Vegas* argued that architects should learn from the everyday environment around them, including suburbia, Main Street and the ubiquitous "strip." Salmela was most impressed by Venturi's embrace of the "messy vitality" of American culture.

There are other influences, of course. From the Minnesota architect Edwin Lundie, Salmela learned picturesqueness; from the Finnish architect Lars Sonck, Salmela learned exaggeration; and from the German master Mies van der Rohe, Salmela learned structural discipline. You get the drift. This cottage may be simple, but it is deeply rooted in architectural history.

Understanding what makes the Hanson's cottage vernacular is far more difficult, for vernacular has become impossible to define, though its connotation is generally romantic and nostalgic, if not outright



sticky-sweet and sentimental. When one speaks of "vernacular architecture," most people imagine the everyday architecture of the past, the familiar red midwestern barns and white farmhouses, slatted corncribs and chicken coops.

Close your eyes and imagine the classic midwestern dairy barn for a minute. A dairy barn has two simple functions, to shelter cattle and store hay. Its form evolved over a century of

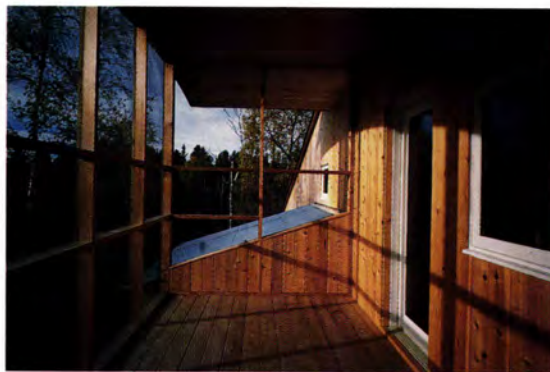

A 16-foot bench (opposite top) fits under a protective overhang on the entry court. Screened porches (above and left) on the west side overlook a lake.



rigorous testing by thousands of farmers asking practical questions: Does it keep the cows warm? Does it keep the hay dry? What materials work best? Can it be built for less?

Barns and other farm buildings are never frivolous; their forms are never arbitrary. Farm buildings are essentially tools, and a dairy barn has the same feel of a form reduced to its ultimate simplicity as any good hammer, broad-ax or cross-saw. Farm buildings and tools are shaped by pragmatism, practicality and economy—the utilitarian values of the farming culture.

Let's take a quick tour of what makes the cottage vernacular.

For starters, the heat is electric baseboard. Radiant electric heating is the least expensive of all heating sys-

tems to install. It requires no furnace, no ductwork, no boiler, no pipes. Just screw it into the wall, wire it to the electric panel and crank up the thermostat.

The lighting fixtures are simple exterior floods available for three bucks at your local lumberyard.

The interior material is a V-joint pine that local sawmills consider waste (because of dark streaks called “staining”). Locally, this particular grade of pine is cheaper than gypsum drywall.

The floors are locally milled painted pine boards, as are the kitchen cabinets. Countertops are also simple maple flooring boards and the cabinet pulls are 75 cent birch knobs painted white.

The weight of the house is carried on exposed concrete piers that are far cheaper than blasting foundations into

the solid granite slickrock that lurks just below the thin soil in this part of the country.

Other than the curved roof, all the construction is extremely simple, and all work was done by Mike Lande and his carpenters using hand-held power tools. Few other trades worked on-site.

For all its artistic qualities, the Hanson cottage—like older vernacular farm buildings—grows out of the utilitarian values of economy, practicality and pragmatism.

These utilitarian values do not always create buildings as beautiful as the classic midwestern dairy barn. The crackerbox tract homes gobbling up Minnesota's corn fields are economical, practical and prag-

matic—and extremely ugly. They, and much of today's vernacular architecture, are extinguished by expediency: Whatever works in the short run is okay; we'll only live here a few years before moving on.

Let's take another tour of what distinguishes the Hanson cottage from today's expedient vernacular. The all-V-joint-pine interiors tap into the very essence of "up north" cabin romance, satisfying every Minnesotan's archetypal image of what a cabin should be. Two classic American icons are combined in the front-door bench constructed like a picket fence. Unlike most architecture today, aesthetics do not override convenience, and one can easily imagine the realtor's ad for this cottage ("infrml lvng w/lk vw, 5 bdrms slps 18, 2 bths, dshwshr, wic"). There is a sense of pride in the craftsmanship, with even details as small as how the stair sits on the tile floor. Finally, the two porches demonstrate Salmela's understanding of the informal, outdoor-oriented way of living in a cabin, the romance of the great North Woods.

In the Hanson cottage, Salmela has combined his knowledge about architectural history with the values of the vernacular; the house is not only rooted in architectural history, but—even more important—the ethnic references, the romantic archetypes, the use of cultural icons all are ways of rooting the design in the "messy vitality" of contemporary American culture. This "rootedness" gives the Hanson residence a depth that tempers the vernacular's expediency.

Why is all this important? More strip malls, fast-food joints and tract homes are built every day here in Minnesota. These buildings constitute today's vernacular. Few Americans consider these buildings beautiful, certainly not as beautiful as our classic midwestern dairy barn.

At the same time, much contemporary academic architecture is an exercise in weirdness for weirdness' sake. To cartoon the situation, vernacular architecture is ruled by expediency—whatever is cheap is good—while academic architecture is ruled by novelty—whatever is weird is good.



Between these two extremes both architects and the public suffer: Architects suffer because the public dismisses their work as irrelevant; the public suffers because their everyday environment could be so much richer.

In the Hanson cottage, Salmela brings the academic and vernacular worlds together: To the vernacular he brings a knowledge of history, of mythology, of archetypes; to academic architecture he brings a vernacular atti-

not one of image, form or type, but of values. The Hanson cottage is academic architecture with a vernacular attitude.

Robert Gerloff is an architect with Mulfinger, Susanka & Mahady Architects in Minneapolis

Project: Hanson Retreat
Architect: Salmela Fosdick Ltd.
Client: Jay and Marge Hanson
Location: Northern Minnesota



The main floor (opposite) is a single open space. The stairway in the background leads to the bedroom loft. To keep furniture at a minimum, the architect designed many built-in pieces, including this sofa-bed combination in the kitchen area (top) and bunks in the loft (above).

PETER KERZE





A new south-Minneapolis house looks as though it's been around for decades—but take a closer look

At first glance, you won't recognize the Anderson family house as new construction. It looks traditional and unassuming, a perfect match for the other pre-World War II homes in this south-Minneapolis neighborhood. If anything, you might assume this square, 2-level house simply

sports a fresh coat of paint. That suits Leslie and Miles Anderson just fine. When they decided to build new, they wanted to fit in, not stand out as often happens when a new house pops up in an established neighborhood.

Several years ago the Andersons lived just a few blocks away when they started thinking about whether to add on to their house or buy a larger existing house. Building new in this neighborhood at first seemed an unlikely choice. After all, vacant lots in south Minneapolis don't exactly come by the baker's dozen. But as luck would have it, they discovered a prime site with a Depression-era cottage set back from the street. The cottage, one of many built as temporary housing, was easily razed.

Building fresh represented the best of both worlds for the Andersons. "We wanted to build an old house with new-house features," Leslie says. With Xerxes Architects of Minneapolis at the drawing board, the Andersons got exactly that.

From the outside, everything is what you might expect. Timber framing and stucco are classic south Minneapolis. Inside, however, the 2,200-square-foot house maintains a traditional feel with an updated floor plan. Older houses tend to be claustrophobic and dark. Not here. The first-level floor plan is free-flowing, with the only real interior wall being the stairwell at the center. The kitchen, breakfast nook, living room, dining room and family room progress smoothly from one to the other. Without boxy walls, daylight brightens the interior from all four sides. Even on a gloomy day, the house is well lit. The upstairs, less open to accommodate privacy, has a traditional plan that places the four bedrooms in the corners off from the center stairs.

Strong on comfort and efficiency, the Anderson house is remarkable for eschewing the "big design" statement in favor of blending old and new with a neighborhood feel.

E.K.

Project:
Anderson House
Architect:
Xerxes Architects
Client: Leslie and
Miles Anderson
Location:
Minneapolis

Though new, the Anderson house (top) fits unobtrusively with its south-Minneapolis neighbors. Traditional design features include a porch (opposite), yet an updated floor plan offers a more open, light-filled interior (right) than is found in many older houses.



New Neighbor



HealthyLiving

Health House '94 combines technology
and design to showcase options
for healthy residential environments

By Eric Kudalis



MARK ENGLUND

Health House '94 (top) reflects the rural architecture of its west-suburban location. The metal roof is low maintenance, the lap siding is composite wood, and the deck is made from recycled plastics and waste wood. High-insulated windows (above) maintain temperature consistency and offer enough natural light to offset the need for electric lights during the day.

Energy conservation has been a design issue since the 1970s, when we suddenly realized that perhaps all those natural resources of ours were, after all, finite. After being a bit neglected during the rampant consumerism of the 1980s, concern about the environment and energy conservation are back with a new name—sustainable design.

The term sustainable design, however, is easier to squeeze into the public lexicon than it is to implement. Look around you. Freeways are chewing up the countryside as we build farther and farther from the urban core, cars chug out toxic fumes as always, buildings are torn down almost as soon as they are put up and garbage continues to pile up despite all our recycling bins.

In an effort to educate the public about sustainable design and healthy living, the American Lung Association developed Health House '94, a prototypical suburban home. Designed by the Minneapolis office of LHB Engineers & Architects, this 2,200-square-foot speculative house in suburban Chanhassen is one of several such houses built or planned by the ALA. Health House '94, according to Rick Carter of LHB, is designed to showcase energy-efficient technology, resource efficiency and better indoor air quality.

Almost diminutive in comparison to its big-roof neighbors in this upper-middle-class housing development, Health House '94 is revolutionary in how it combines existing technology.

"A lot of the technology is out there; it's just a matter of using it in the right way," says Carter, who worked with a team of experts to explore the different available technologies.

In addition to incorporating up-to-date technology, much of Health House is based on such common-sense design thinking as siting. Most of the houses in the development are merely plopped on their lots without much consideration given to orientation. Health House '94 is designed and sited in such a way to take full advantage of daylight and offset winter winds. "You can perform any task in any room during the day without electric lights," says Carter, who admits that most houses simply don't have the luxury of selective siting.

In creating a healthy and energy-efficient house, the design team considered such features as air ventilation, less toxic materials, super insulation, recycled building products and long-lasting materials.

Health House '94 sells for nearly \$270,000, a bit out of reach for the average home buyer, but still considerably less expensive than the neighboring houses.

The obvious question remains: Is all this energy-efficient, resource-efficient technology practical and accessible for mainstream American home owners? Perhaps the average home owner doesn't think on such whole-scale environmental and energy-efficient terms. The lesson here is for the building industry, the developers who are responsible for the majority of suburban developments.

Consumers need to educate themselves about available sustainable technology, but builders need to step in line, too. Health House '94 is a good example of architects having an impact on builders' terrain. With luck—and the effort of architects—builders will make stronger efforts to integrate the latest technology into suburban-housing developments to create healthier homes that save on resources.

Project: Health House '94
Architect: LHB Engineers & Architects
Client: American Lung Association
Location: Chanhassen, Minn.

Highlights

Resource-efficient materials

Alternatives to dimensional lumber include wood-composite exterior lap siding, decking from wood waste and recycled plastics, and metal studs from recycled steel.

Framing

Structural building panels with a nontoxic polystyrene core sandwiched between two stressed skin panels were used in the second level. The panels are recyclable. Strand board made from wood chips were used for the first floor.

Energy-recovery ventilation

Ventilation system recirculates house with outdoor air every three hours. The high-efficiency heating system is a combination forced air and in-floor.

Wood floors and tile

Wood and tile floors are easy to clean and keep indoor air quality cleaner from airborne contaminants. Wood floors are maple from a certified sustainable forest. Glazed ceramic tile used because it does not need to be sealed. Carpet on the second floor made from recycled PET bottles.

Vapor barrier

Entire indoor shell of the house is wrapped to minimize moisture problems.

Insulation

In addition to standard insulation, blow-in insulation fills the voids around wires, electrical receptacles and pipes to minimize heat loss.

Windows

Both gas-filled and special heat-reflective materials boost the insulation. A special technology reduces condensation and provides better energy efficiency.

Kitchen

Kitchen and bath cabinets are solid wood finished with a sealer that is low in volatile organic compounds (VOC). Typical cabinets are made of particleboard that can release urea-formaldehyde gases that can cause a variety of respiratory irritations and health problems. Low-VOC paint is used throughout the house.

Landscaping

Native plants well suited to the local environment cut down on the need for herbicides and water.

Metal roof

The roof is long lasting, reflects heat, requires no maintenance, can be cleaned easily and has no off-gassing.

Rooted in the tradition of Frank Lloyd Wright's Taliesin, John Howe has imprinted his residential-design signature on houses throughout Minnesota



ROBERT GOEPFEL

John Howe

I'll never forget the first time I saw a house designed by John Howe. I was an eighth-grade student and had been invited, with a group of friends, to spend an evening at the recently completed David LaBerge house, just outside my hometown of Stillwater, Minn. It was a gathering for fellowship and music; David LaBerge was director of the Bach Society of Minnesota and Jane LaBerge was an accomplished violinist. More than the memories of good company and good song that have lingered for close to 30 years, I recall the powerful poetry of the house itself. Indeed, this was a house un-

the house. His name was John Howe; he had worked with Frank Lloyd Wright.

More than just working for this legendary figure, Howe was almost an extension of Wright's hand. In fact, many of the elaborate pencil perspectives credited to Wright were—other than a few final flourishes—the work of John Howe. Years later, I had the good fortune to meet Howe and our paths crossed on several subsequent occasions. Each meeting yielded glimpses and insights into this soft-spoken, gentle yet decisive man and his long career in architecture.

The first part of Howe's career centered around Taliesin East in Spring Green, Wis., from 1932 to 1964. Born in Evanston, Ill., in May 1913, Howe exhibited an interest in architecture early on. He often crossed Chicago by bicycle to Oak Park and River Forest to study the houses of the full-fledged Prairie School. Just a week after high-school graduation he headed to Spring Green to enlist as one of 20 charter members of the Taliesin

P R A I R I E

like any I had ever experienced. It was a building so in harmony with nature that it seemed to be a natural extension of its surroundings, embracing a rich autumnal palette of materials and colors and textures. It wasn't ostentatious in the least. On the contrary, the house exuded a humble sense of elegance. And it was the first house I'd ever been in that wasn't conceived as a mere series of rooms. Despite its modest size, spaces flowed openly from one part

of the building to another, all pivoting around a vast skylit stone fireplace. I asked Jane LaBerge who had designed Fellowship, Wright's grand experiment to keep his practice and precarious financial situation afloat during the height of the Great Depression. Howe, along with the other young apprentices, was required to bring a saw, hammer, pocket rule, T-square and triangle, spirit and "whatever money they could." He remained there for 32 years, maturing eventually into Wright's chief delineator and draftsman. One of his first duties as a new arrival was to keep the countless fireplaces blazing in the great house during winter, a herculean and frustrating task that he often recalled with a dry sense of humor. At the same time, he and the others gained invaluable hands-on experience in carpentry and stone masonry, for it was the members of the Fellowship who were primarily responsible for the constantly evolving construction work at Taliesin.

There were quiet pursuits as well. Every morning after breakfast Howe sang in the Taliesin chorus. He also helped develop the grounds at Taliesin into lawns and gardens: "When I became tired of drawing, I pulled weeds."

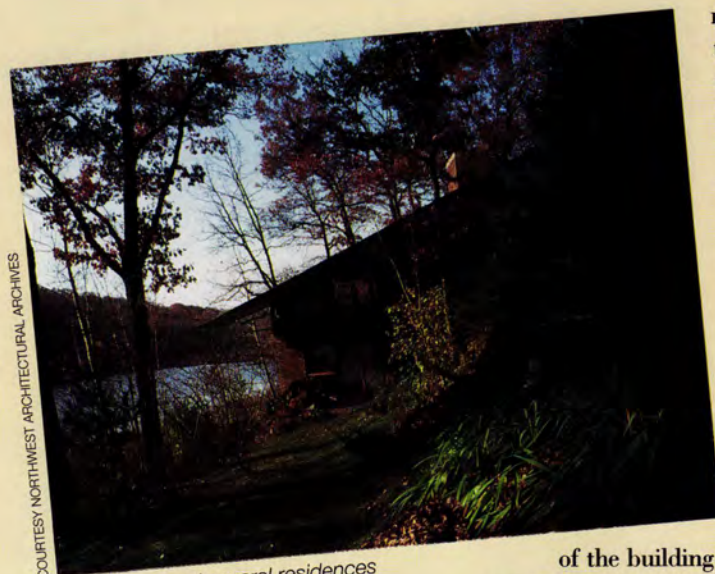

COURTESY NORTHWEST ARCHITECTURAL ARCHIVES

Howe designed several residences for himself, including Sankaku in 1971, in which the house seems to spring naturally from the wooded slope in Burnsville, Minn.

By Kelly Davis

Taliesin was a demanding lifestyle, but with great rewards. When asked the most important thing he learned from his years with Wright, Howe responded "I learned how to live, and the joy of work." With regard to architecture, Howe said, "You do it because you can't help yourself. It's just something you have to do."

Howe's drawing table in the Taliesin drafting room in the early years was just around the corner from Wright's. One of his earliest tasks was to detail the shelves that marched down the hallway of the Malcolm Willey house in Minneapolis. With time, his speed of drawing became legendary. Only half jokingly, he admits that he learned to work fast just to keep ahead of Wright and get the drawings out the door before Wright changed them. Wright often summoned Howe to the studio in the early morning hours because he awoke with an idea for a building and didn't want to lose it. Howe complied and developed the original concept sketches through the wee hours for review the fol-

sin retreat in a 1959 collector's edition of *House Beautiful* entitled "Your Heritage from FLW," but they had in no way prepared me for the powerful impact of this 850-square-foot masterpiece. Organic architecture needs to be experienced in person; the camera, even

through the eye of a gifted photographer, is limited in capturing the magic of spatial fluidity and the essence of human scale in a building such as this. Only by being there can one appreciate the way the house is inseparably fused with the hillside, the sense of sheltered enclosure at the entry door, the comfortable inti-



COURTESY NORTHWEST ARCHITECTURAL ARCHIVES

L E G A C Y

lowing day. Dependent on Howe, Wright eventually put him in charge of the Taliesin studio and its production of drawings for hundreds of buildings across the country. Wright was a mentor to Howe. In turn, Howe became a mentor to a host of new Taliesin apprentices.

It's often insightful to see a house an architect designs for himself, because houses are frequently the most visible manifestations of who we are and what we value. Fellowship members often designed and built their own shelters or living quarters. Howe and his wife Lu, an assistant to Taliesin's secretary, Eugene Maselink, remodeled a desert cabana on the grounds of Taliesin West near Scottsdale, Ariz., in 1951. In addition, they designed and built a cottage on a beautiful hillside site across the valley from Taliesin East in the mid-'50s. I first saw photographs of the Howes' Wiscon-



COURTESY NORTHWEST ARCHITECTURAL ARCHIVES

maciness of the low-light decks that line the perimeter of the living room, the visual interpenetration of spaces and the long focal views toward the stone patio and valley beyond, the psychological anchor of the great fireplace. The house is sub-

Howe had several repeat clients. He designed two houses for George and Norma Johnson, first in 1963 (top) in west-suburban Minneapolis and then again in 1973 (above) in the western suburbs.

servient to nature, a house of great humility and respect, a house that shows the mastery of Wrightian principles that Howe would continue to interpret. A third home, "Sankaku," nestled into a wooded slope above a small lake in Burnsville, Minn., followed in 1971.

In 1964, five years after Wright's death, and feeling a need for independence, Howe and his wife Lu left Taliesin and moved to San Francisco. While

them long after they were built. On more than one occasion, I've heard of clients being taken to task for making changes or additions to their homes without soliciting his input. The generally mild-mannered architect, like his predecessor, could suddenly display an intimidating presence. But no one could accuse him of not caring.

Taking inspiration from the site—for he often said, "The land is the beginning



COURTESY NORTHWEST ARCHITECTURAL ARCHIVES

For the first Johnson house, expansive windows open to Lake Minnetonka.

working with Aaron Green, another Taliesin Fellow, Howe began getting requests to design houses in Minnesota. He moved to Minneapolis in 1967 and opened his own office on Wayzata Boulevard. Thus Howe began his second career in architecture, a career that included some 200 projects, primarily residential, of which an impressive 125 were built.

For as long as I've known him, Howe has exhibited a delightful enthusiasm and optimism about his work; he seems to take sincere pleasure in what he has accomplished. Working alone, or often with a young apprentice, Howe designed houses that were his most personal creations and he remained protective of

of architecture"—the best of his houses are richly detailed and filled with integral arts and crafts, from furniture and lamps to stained glass and more. Quality of space is coveted far more than quantity of space, and many of the residences express a delicacy of proportion not always found in Wright's work.

As most architects are acutely aware, a sympathetic client is a key factor in producing a good building. A high level of rapport, respect and trust is necessary between architect and owner, especially in the intensely personal process of designing a house. For Howe, this was no exception; the results can be studied in his buildings.

Of the houses I've seen, which are by no means all-inclusive, several stand out as obvious examples where owner and architect were in undivided agreement. The results can be breathtaking. The LaBerge house (1961) is one. The beautifully sited Goodale house (1969) in Excelsior, with its entry balcony that ingeniously penetrates from exterior to interior, is another. The two houses Howe designed for George and Norma Johnson (1963, 1973) are additional examples. The fact that Norma Johnson commissioned Howe to help her with four more projects after her husband's death is further testament to the strengths of a successful working relationship.

Howe's work has been published and exhibited equally as much in Japan as in Minnesota. Perhaps this is due to the enduring fondness the Japanese have for Frank Lloyd Wright and those who have followed in his footsteps. No doubt it's also a result of the aesthetic kinship between organic architecture and the traditional architecture of Japan, both taking their cues from nature. No matter. John Howe is retired now. In the autumn of 1993 he closed his office and donated his drawings to the Northwest Architectural Archives at the University of Minnesota, where they will continue to inspire those who seek them out. John and Lu recently moved back to the San Francisco bay area. Sixty years. Two remarkable and enviable careers. A rich legacy for Minnesota.

Kelly Davis is an architect with Mulfinger, Susanka & Mahady Architects in Minneapolis.



COURTESY NORTHWEST ARCHITECTURAL ARCHIVES



The Robert Goodale house, built in Excelsior in 1969, is beautifully sited to take advantage of the natural setting. An interior bridge in the Goodale house (above) leads to an outdoor balcony (left).

COURTESY NORTHWEST ARCHITECTURAL ARCHIVES



Prairie reworking

Well-designed but poorly constructed, this John Howe house is revived with a careful remodeling

By Eric Kudalis



KAREN MELVIN



Architect John Howe, an apprentice to Frank Lloyd Wright and now living in retirement in California, was a master of the Prairie School style in his own right. More than imitating Wright, Howe created a distinct architectural vocabulary that expressed his views of organic architecture. While Howe was prolific in creating Minnesota work, the execution of his designs was sometimes inconsistent—even shoddy. This 1970 house in west-suburban Minneapolis was a perfect example of how Howe's strong designs were at times poorly assembled.

Before its recent renovation, the house's primary problems included a heating and mechanical system that allowed 15 degree temperature swings, inadequate insulation and marginal interior finishes in detailing. Wood finishes, for instance, were rough-textured, something more appropriate for a barn interior than a refined house. When Kelly Davis of Mulfinger, Susanka & Mahady Architects entered the scene, the house was in general disrepair. In fact, the 20-year owner actually closed off the main-floor bedroom wing because of the cold.

Kelly Davis renovated this John Howe house (above) west of Minneapolis. Exterior work was generally cosmetic, but did include redesigning the front doors (opposite bottom).



Davis, hoping to renovate the house to its never-realized integrity, began by reconsidering room functions and reworking the family entry, kitchen and informal dining area, main-floor bedroom wing with master suite and underutilized atrium at the center of the house. A newer three-season porch was a particular blemish on the house as it blocked interior light and was inconsistent with the rest of the house's design.

Aside from pulling down that porch, perhaps the most visible change Davis executed is seen in the new dining room. Originally Howe planned the dining room off from the kitchen. The space, though it had good exterior views, was too small for large gatherings. Davis turned this space into a family eating area while remodeling the kitchen and turned the atrium, with its skylight, into a new dining room. In the bedroom wing, Davis designed a new master suite with an adjoining study and dressing room. Other interior rethinking included removing much of the rough-textured wood trim and replacing it with smoother detailing and establishing long focal views through the house.

From a mechanical standpoint, Davis called for a new high-efficiency heating/cooling system, innovative wall and roof insulation, energy-efficient lighting system and replaced the quarter-inch glass windows with state-of-the-art insulated glass. Also, windows that had been covered with plywood to keep out the cold were restored to usher in more light.

Davis says his design intent was not necessarily restoration but renovation, which meant that he did make structural and plan changes where necessary to improve function, site lines or energy efficiency. But this is still a John Howe house: Howe's design signature is always present, in the living room with its soaring ceiling and dramatic stone fireplace, in the expansive windows, in the winglike floor plan and in the rich stone floors. Through his remodeling, Davis enhanced the design signature Howe intended for the house.

Project: House Renovation
Architect: Mulfinger, Susanka & Mahady Architects
Location: Suburban Minneapolis



KAREN MELVIN

Davis designed a fireplace for the new master suite (above) and repositioned a dining room in a former atrium space (left). The floor plan (bottom) features two bedrooms and a master suite, dining room, living room, kitchen, laundry and den on the first level. The upstairs includes a home office that overlooks the living room, and another bedroom. A soaring fireplace (opposite) is the focus of the living room. Davis replaced much of the woodwork and installed better-insulated windows throughout.

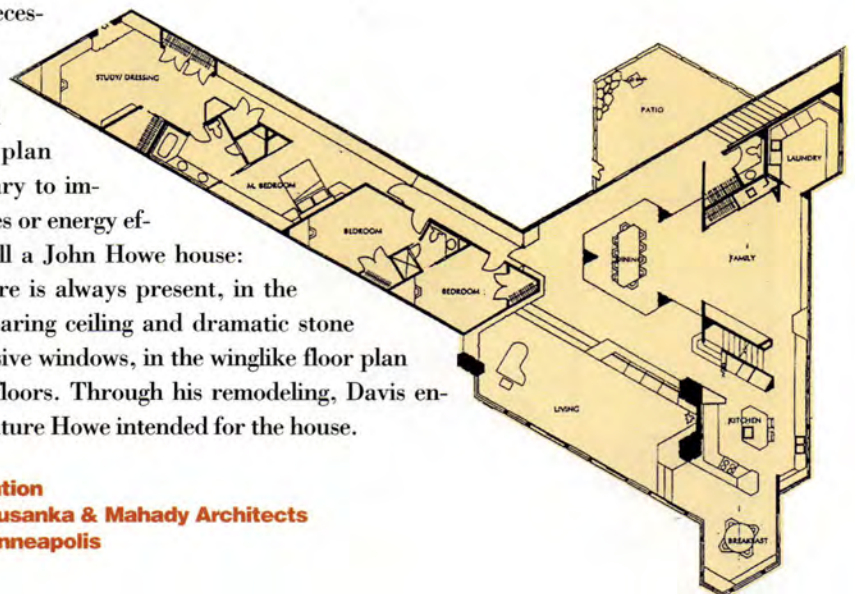

Morgan Park →

You don't have to dig deep in Duluth, Minn., to discover that big industry is the bedrock of the city's economy. Mount the first overlook of the city on I-35 at the west end of town and you'll get a 180-degree view of the St. Louis River estuary bristling with massive grain elevators, paper mills, ore docks and lake freighters. Drive down leaf-dappled London Road as you exit the city to the east and you pass the turn-of-the-century mansions of industry captains who built their fortunes using the alchemy of their time—turning the trees, minerals and waters of the northland into bankers' gold.

Morgan Park is a monument to their aspirations—and their folly. Located 10 miles southwest of downtown Duluth along the St. Louis River are the remains of a company town built by United States Steel Corporation. In 1913, U.S. Steel chose 1,600 acres along a bow in the St. Louis River known as Spirit Lake and began construction on a steel plant that would manufacture, among other things, a revolutionary new

**Built to house steel
workers and their
families, this
Duluth neighborhood
thrives in the
shadows of its
long-abandoned
factories**

By Adelheid Fischer

product—barbed wire for agricultural fencing. To supply ready housing and services for its workers in this isolated location, the company built a 200-acre community from scratch, complete with housing, two churches, playgrounds, stores, a community recreation center, school, bank and hospital. They called it Morgan Park after the town's benefactor and U.S. Steel's financier, J.P. Morgan.

"Company town! The very phrase summons images of grimy tenements clustered about a pithead or forbidding factory, where over-worked laborers remained in perpetual debt to the company store," writes urban-planning historian John W. Reps in his classic book *The Making of Urban America*. More often than not, Reps says, this reputation was well deserved. But Morgan Park was different. True, U.S. Steel owned all the land and property in Morgan Park, but residents didn't live in indentured squalor. In fact, the town was built on some of the most progressive urban thinking of its day. Unlike many other company towns that hired plant engineers to design homes and community layouts, U.S. Steel executives consulted the Chicago architectural firm Dean and Dean and the Minneapolis firm Morell and Nichols for town and landscape plans.

The designers avoided the block-long bunkers that constituted workers' housing in many other industrial centers. Using cement bricks produced by a nearby U.S. Steel-owned plant, the company built a mix of attractive and sturdy single-family detached homes, duplexes and row houses known as "sheep sheds," all available at subsidized rents. Porches, gables and variable roof lines added flare and a pleasing diversity to the concrete's hard edges. The maintenance regime was rigorous. Every few years company workers

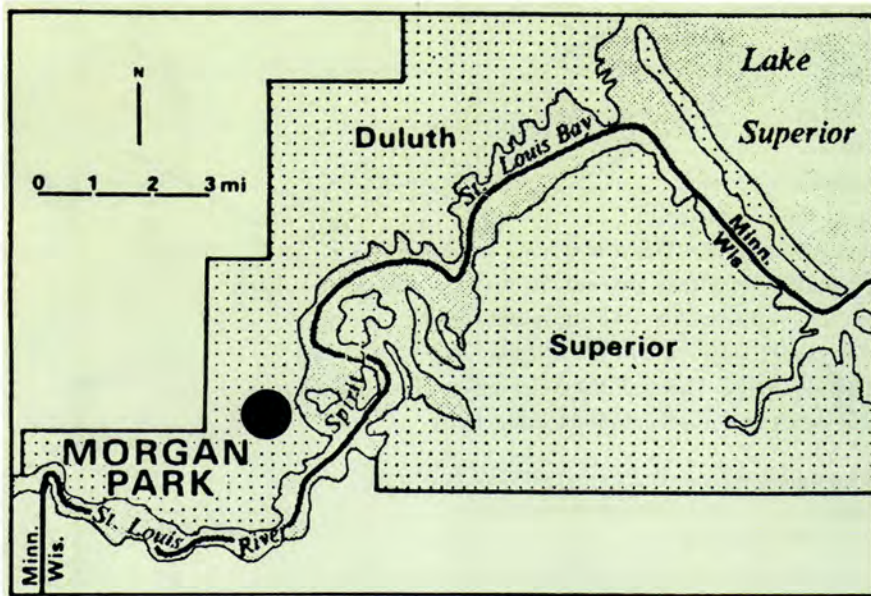



A plant open house for U.S. Steel welcomed workers, families and friends in October 1956.

BASGEN PHOTOGRAPHY

added a coat of dark-green paint to the exterior trim before moving indoors to freshen household walls. In addition, the company provided such services as garbage collection, coal delivery and snow shoveling.

Anedith Nash and Rob Silberman, authors of the 1992 exhibition catalogue *Morgan Park: Continuity and Change in a Company Town*, point out that by comparison to other company housing in the region, Morgan Park bordered on luxurious. Of the 2,000 homes owned by Oliver Mining in 1921, for example, 63 percent lacked indoor plumbing; another 31 percent had no running water. Not only was comfort attended to in Morgan Park, but the plans didn't scrimp on aesthetics. The sewer, water and electrical lines that serviced homes, for example, were run underground, and the muddy streets paved with con-

crete. Only the necessary trolley car and streetlight lines were exposed, preserving the parklike atmosphere of the meandering, tree-lined streets whose course followed the rolling topography of the land.

But according to a 1918 article in *The American Architect*, town planning in Morgan Park was more than the sum of its physical parts. It encompassed "the whole social structure rather than the narrower field of building construction and town site surveying only." Nash and Silberman point out that Morgan Park's more than 2,000 residents benefited by the age of enlightened corporate self-interest in which the town took shape. "Morgan Park was founded in an era of industrial reform," they say, "when 'scientific management' meant acknowledging that such matters as housing conditions,

personal health and hygiene, education and plant safety were part of business efficiency....A healthy, safe, orderly environment would create a stable, reliable work force."

This benevolent paternalism has historic roots in the first company towns of the Northeast. Following the War of 1812 and subsequent westward migrations, Reys points out, textile mills faced a shortage of male laborers. To attract young women from outlying farms, mill owners had to convince wary parents that town life and factory work offered respectable situations for their unmarried daughters. Young female workers lived in closely supervised boarding houses in which much of their free time was taken up with mandatory scripture readings and church services. To provide for the needs of all its employees, the company



Morgan Park housing looks traditionally midwestern, with detached houses, duplexes and row houses, but they are made of cement block from a nearby manufacturing plant owned by U.S. Steel. Many of the home owners today have dressed up the exteriors with fresh paint or new siding to disguise the cement block. One of two neighborhood churches is St. Margaret Mary Catholic Church (right).



built a full range of facilities that could be found in other communities.

Following the Civil War, industry in the North flourished, and company scions took an avid interest in the idea of company towns. They were inspired by models of workers' housing in Germany, an obligatory stop on many an industrialist's grand tour of Europe, and

later by ideas circulated at the Chicago World's Columbian Exposition in 1893. While some were clearly motivated by fear of labor unrest, Reps says, others were moved by genuine philanthropy. "If workers in a single plant could be isolated from their fellows, if no alternative sources of employment were readily available, and if employees were dependent on industry for housing, shopping facilities and credit, then trouble might be avoided," Reps observes. "At the same time some industrialists felt a genuine concern for workers' welfare and desired to establish better conditions for their labor."

Morgan Park was, by many accounts, a model company town. Nash and Silberman point to the company's



ROBERT SILBERMAN



emphasis on education, not just thorough vocational training for high schoolers, but the value of creative play for the youngest children. "Playgrounds around the community," they observe, "were prominently featured on early plans." The list of amenities goes on. U.S. Steel built a Gothic-revival church for Protestants, which anchored the wealthier section of Morgan Park; the working-class neighborhood hosted a Spanish Mission-style church for Roman Catholics. At the heart of the community was a school and recreation center, replete with such amenities as a bowling alley, swimming pool, gym and

running track. An infirmary catered to every medical need, from aspirin to crutches. And the company generated interest in such social activities as theatricals and gardening contests through regular community bulletins.

By the time competition and outdated technology forced U.S. Steel to close the plant in 1973, Morgan Park had long lost its identity as a company town. In 1942, U.S. Steel turned its housing over to realtors for sale to private individuals. Over the years, the town had looked beyond its boundaries, developing both political and automotive links to the greater Duluth area.

But the complicated legacy of Morgan Park remains. As Nash and Silberman point out, the systematic exclusion of some religious, ethnic and racial groups resulted in a homogenized society of Anglo-Saxon and Scandinavian origin. Social stratification and gender roles were rigidly prescribed. And the company, in many cases, overstepped its bounds in citizen's lives. On the other hand, Morgan Park afforded employees dignity and prosperity at a time when many other workers around the country were engaged in life-and-death struggles for far less. As one anonymous observer remarked in 1921, "Morgan Park has neither saloons nor slums; everybody who lives in it is prosperous."

Adelheid Fischer is a frequent contributor to Architecture Minnesota.





This modernist treasure designed by Philip Johnson in the 1950s features an interior plant-filled atrium (above). The modular, clean-lined exterior (right) is offset by the owners' eclectic guest house. Furniture groupings help to define rooms (opposite) within the fairly open floor plan.



GEORGE HEINRICH

Modernism revisited

An icon of modernism, Philip Johnson's classic Lake Minnetonka house still stands as one of the prime examples of midcentury residential architecture in Minnesota

By David Anger



DON F. WONG

Architect Philip Johnson a superstar, renowned for the skyscrapers that punctuate the horizons of many American cities. Minneapolis, of course, claims one of the architect's best-loved trophies—the IDS Center. While our towering edifice is widely assumed to be Johnson's sole contribution to Minnesota's architectural landscape, his diverse catalog also includes a secluded and modern private residence in pastoral suburban Minneapolis.

Constructed between 1950 and 1952, Johnson created the home for Richard S. Davis, the former senior curator at the Minneapolis Institute of Arts. After its completion, the Davis house received critical accolades in both local and national magazines. In addition, it was featured in the 1958 MIA exhibition "A Century of Minnesota Architecture," which was incidentally organized by Davis.

In the scope of Johnson's opus, the Davis house is ren-

dered in the International Style. The architect fashioned several other residences in a similar style, including the Hodgeson house (1951) in Connecticut and the Oneto house (1951) in New York. Because these and other designs pay homage to Mies van der Rohe, critics dubbed Johnson, "Philip van der Rohe."

Davis championed the International Style, having been exposed to the progressive idea as a student at Harvard University and as a curator at Cranbrook Academy of Art in Bloomfield Hills, Mich. An inveterate art collector, Davis's works were frequently lent to museums across the country. Then, too, his purchases were closely watched and often imitated by the cognoscenti. Because of the voluminous size of Davis's collection, displaying his handsome purse was the primary function of the house.

Like Richard Davis, the current occupants of his former residence are serious patrons

of contemporary art and design. Their walls attest to this fact. Works by Robert Ryman and Cy Twombly, among others, are proudly displayed. This Minneapolis couple is civic minded, devoted to an assortment of charitable endeavors.

They are also private people, who for purposes of attribution asked to be identified as "owners." Guardians more aptly describes the couple that has meticulously maintained and nurtured the Davis house since purchasing it in 1965.

The house is perched on a high bluff overlooking Lake Minnetonka. In keeping with the guardians' understated manner, the house is barely discernible from the road, reached by ascending a twisting road that suddenly gives way to a gravel driveway.

Here stands two anonymous rectangles, enveloped in Pennsylvania iron-spotted

Continued on page 72

coming soon

**Architecture
Unlimited, Inc.
Private Residence
Lake Independence, MN**

This distinctly prairie style home embodies the rich detailing and proportions of the prairie school tradition but, inside, becomes a home for very modern living. An open, flowing plan weaves the home's interior spaces together with separations implied by circulation routes, soffits, and floor treatments. 612.642.4107



**Architecture
Unlimited, Inc.
Fire Creek Ranch
Missoula, MT**

This cabin spreads out to embrace its panoramic views of the Montana wilderness in every direction. Its base of local stone and timber frame give way to a rich variety of other natural finishes, and is capped by a crisp standing seam roof. 612.642.4107

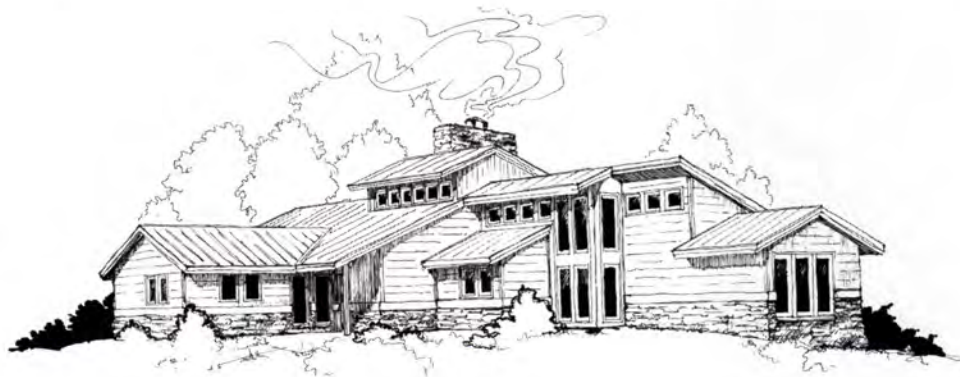

**Barbour / LaDouceur
Architects
Arnold Residence
Edina, MN**

In this complete renovation of a 1960 rambler and its two-story addition, the original elements unique to its style (broad overhangs, peaked end overhangs, horizontal lines) have all been further developed and extrapolated to create a new "classic" rambler on a beautiful site overlooking an Edina lake. 612.925.2393



**Carlsen & Frank
Architects
Cabin Addition
Whitefish Lake, WI**

The second addition to an existing cabin contains a master bedroom/bath suite with a screened porch. Sited on a wooded peninsula, it was necessary to design a structure which becomes narrower as it stretches northward toward the point. The owner strongly wanted a roof structure which would complement the original "A" frame. 612.227.4576

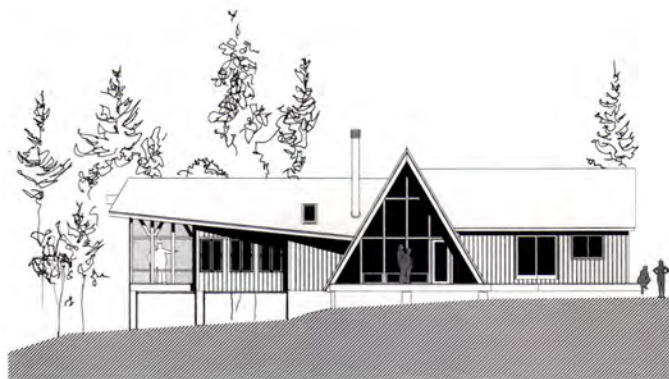

Coming Soon and in place announcements are placed by the firms listed. For rate information call **AM** at 612/338-6763

coming soon

**George F. Cundy &
Assoc., Architects**

**Cabin and Guest
House
Minaqua, WI**

The cabin and guest house sit astride a sand hill point of land projecting into a small lake. The cabin is designed for year round living. The guest house provides full facilities for extended visiting. 612.646-3268



**George F. Cundy &
Assoc., Architects**

**Infill Housing
Minneapolis, MN**

Located on a narrow sloping site, these three-bedroom homes are designed to replace old and missing housing stock in the Hawthorn neighborhood. These homes use much of the detailing that lends character to the existing homes in the area. 612.646.3268

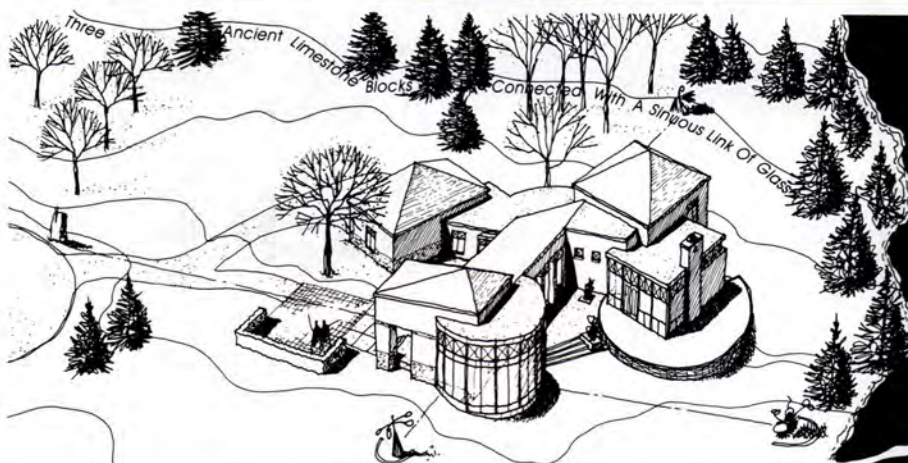

PRIVATE RESIDENCE

A glacially rolled meadow sloping to an urban wetland, remnants of an orchard, and an art collection.

This is a home about how layers of time have influenced both the owner and their site. It has been designed by using natural light, the personality of the site, their art collection, and time as poetic formgivers.

LINDHOLM RESIDENCE

This residence was designed on a 20 acre farmstead three miles east of Clarkfield, Minnesota.

The design blends the owners love of shingle style homes with the local rural architecture.



R A N D A L L M B U F F I E A R C H I T E C T 6 1 2 6 8 6 0 2 6 4

Coming Soon and in place announcements are placed by the firms listed. For rate information call AM at 612/338-6763

coming soon

CHRISTENSEN ARCHITECTURAL CONSULTANTS

LAKE HOME – SILVER LAKE POLK COUNTY, WISCONSIN

GOAL: To design a quaint but functional, fun, year-round hide-away on a modest budget. Design with open lofty spaces, large decks and patios, and panoramic views of lake and woods.

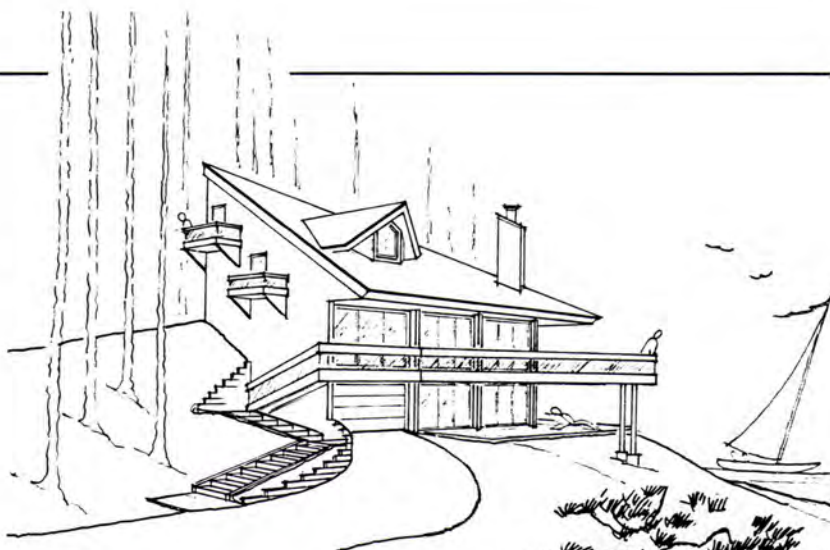

LAKE HOME – LONG LAKE PARK RAPIDS, MINNESOTA

GOAL: To create a lodge-like structure of scale, drama and comfort to serve as the center for large family gatherings. Designed with strong indoor/outdoor relationships and panoramic views of the lake.

RESIDENCE – LOONEY VALLEY HOUSTON, MINNESOTA

GOAL: To design a passive solar, energy efficient home that requires minimal maintenance, is striking and is cost conscious. Design utilizing beams and boards salvaged from the barn on site.



**1635 CEDAR LAKE PARKWAY
MPLS., MN 55416 • 612/377-8493**

Coming Soon and **in place** announcements are placed by the firms listed. For rate information call **AM** at 612/338-6763

coming soon

**Chris Doehermann
Architect Inc.**

**Koopman Residence
Red Rock Lake
Pella, IA**

**Contact:
Chris Doehermann AIA
612.639.0469**



Habitat Architecture

**Charles Residence
Plymouth, MN**

**Contact:
Hamid Kashani,
612.920.4953**

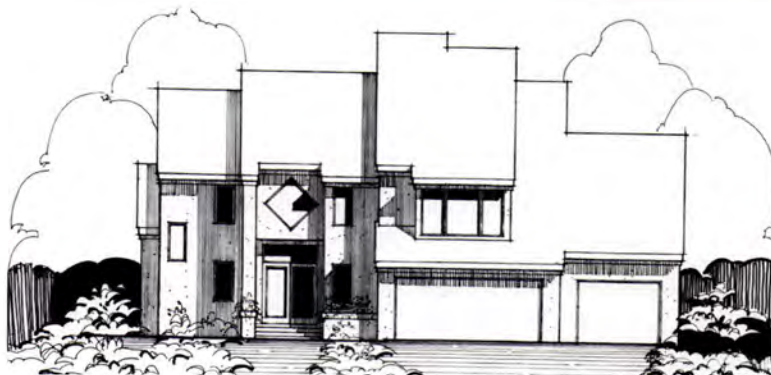

Habitat Architecture

**Buck Residence
Southbay
Bloomington, MN**

**Contact:
Hamid Kashani, AIA
612.920.4953**



**MacDonald
& Mack Architects
Addition &
Remodeling
Private Residence
Minnetonka Beach, MN**

Extensive remodeling and several additions, including a new tower, are planned for this turn-of-the-century summer house. New, open spaces will provide for entertaining and improved views of Lake Minnetonka. Designed by Stuart MacDonald and David Heide. 612.341.4051



Coming Soon and in place announcements are placed by the firms listed. For rate information call AM at 612/338-6763

coming soon

**Rolf Lokensgard
Architecture, Inc.
Larson Homes of
Distinction
West St. Paul, MN**

Neighborhood is a theme for two houses which reinforce city infill. A common turnaround provides a focus and an easy return to the avenue. A common putting green brings the neighbors together and complements the backyard city golf course. One level, efficient, low-maintenance living provides second-floor guest rooms, lofts, studios. 612.452.3251

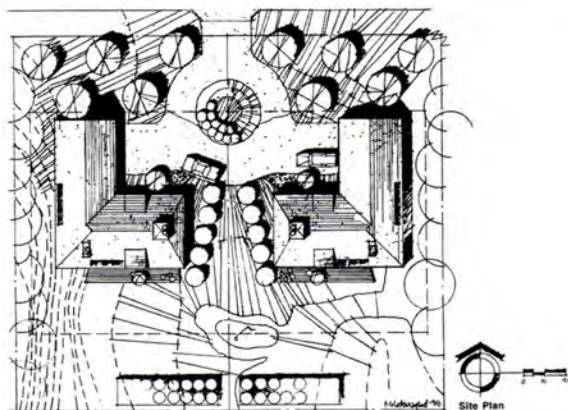

**Rolf Lokensgard
Architecture, Inc.
Clubhouse, Crystal
Lake Country Club
Lakeville, MN**

This golf course neighborhood's clubhouse is organized on the front nine axis and the back nine axis of a championship 18-hole course. Four dormers identify entrance, pro shop, dining, and receiving. Two levels separate golfers from the golf cart garage. The main entrance invites golfers through the lobby to the pro

shop, snack bar, dining room, and dining deck, all with vistas overlooking the course, practice range, and miles beyond. 612.867.5496

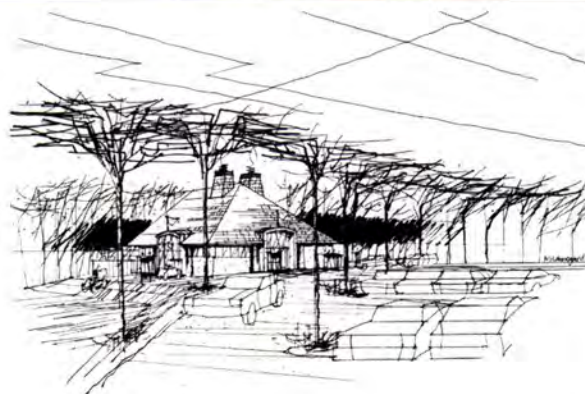

**Paulson / Arroyas
Design
Burke Residence
Sunfish Lake, MN**

This master bedroom addition to an existing home overlooking Sunfish Lake features generous corner glazing that allows natural light to flood the room. A lower level family room, remodeled kitchen and outdoor terrace complete the design. 612.341.2586

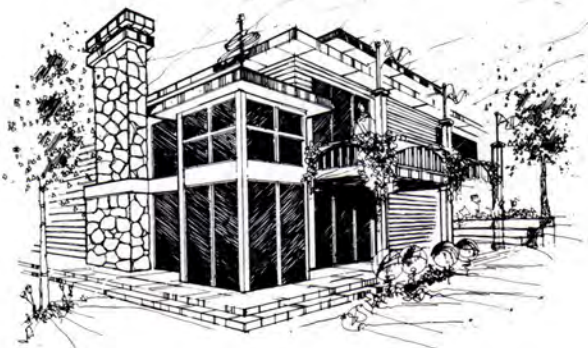

**Rice•Stromgren
Architects
Private Remodeling
Mankato, MN**

Damaged by fire, this house was completely gutted. The house was redesigned and restructured. An addition will be added to the original structure. This creates open, flexible and modern spaces instead of the closed and cramped spaces of the original house. The exterior will be renovated and windows added. The porch has been redesigned to create a

better entry and more appropriate fit with its neighbors. 612.827.7802 and 507.625.3632



Coming Soon and in place announcements are placed by the firms listed. For rate information call AM at 612/338-6763

coming soon / in place

Barber / Ladouceur Architects Geiger Residence Minneapolis, MN

Many small remodeling projects enhance the image and value of this Minneapolis lakes area home. Current projects include front entry and exterior restoration, structural repair, new screen porch, landscaping, terraces and front garden wall. Future remodeling projects include a new kitchen and a master bedroom suite. 612.925.2393 / 612.341.0103



Zagaria Meyer Architects Addition and Remodeling Minnetonka, MN

This two-story addition and remodeling enlarges the living room, opens the kitchen onto a new family room (former screened porch) and deck, and enlarges the second floor master suite. The extensive addition of glass, offers light and views not previously captured, completely transforming the home. 612.690.9522



Chris Doehrmann Architect Inc.

Model Home Arden Hills, MN

Contact:
Chris Doehrmann AIA
612.639.0469



LHB Engineers & Architects Dayton's Bluff Neighborhood Housing Services St. Paul, Minnesota Consultant: Justin Properties, Inc.

Design for six family houses to blend with the historic Dayton's Bluff Neighborhood. Project received approval from the St. Paul Heritage Preservation Commission. 612/831-8971



Coming Soon and **in place** announcements are placed by the firms listed. For rate information call **AM** at 612/338-6763

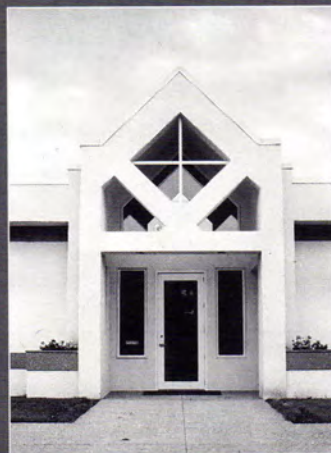

ARCHITECTURE / INTERIOR DESIGN

4010 WEST 65TH STREET SUITE 120
EDINA, MINNESOTA 55435
612 920 4953

Architects To Old Buildings

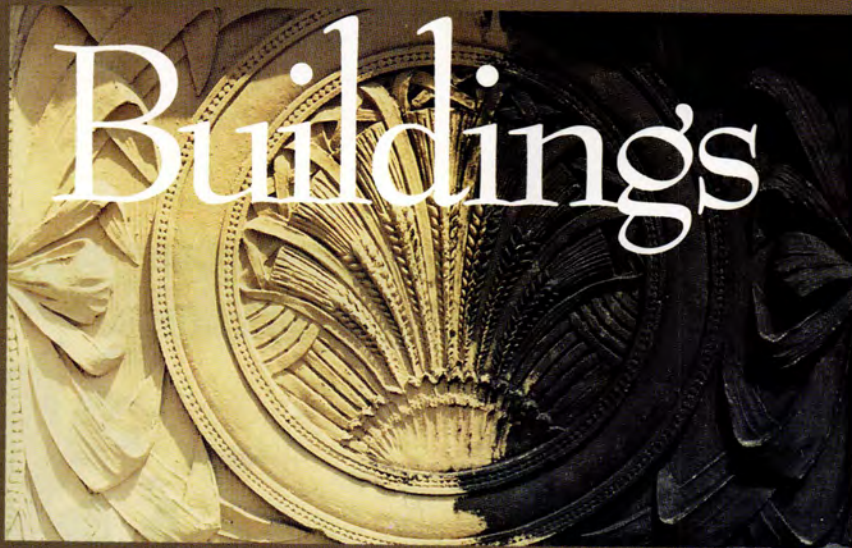

RESTORATION involves returning a building to an earlier, historic appearance. It requires careful research and detailing, such as was done at Split Rock Lighthouse and the home of President James A. Garfield. **A**DAPTIVE USE allows buildings to maintain a healthy life while respecting their historic appearance. Our projects have ranged from creating residential units in a church to creating offices within a former residence. **A**DDITIONS to existing structures must be respectful of the work which has gone before, whether on a small residence or a major commercial structure, such as the main administration building of the Minnesota Veteran's Home. **N**EW CONSTRUCTION is designed with great respect for its surroundings, be it a pastoral setting on a secluded lake or a bustling street within an urban historic district.

MacDonald & Mack Architects LTD

Grain Exchange Building † Minneapolis

Telephone 612•341•4051

coming soon



1

- 1 New House
Minnetrista, Minnesota
- 2 New House
Roseville, Minnesota
- 3 New House
Deer Lake, Wisconsin



McMonigal
Architects



2



3

125 SE Main Street Suite 345 Minneapolis MN 55414-2143 612 331 1244

Member of American Institute of Architects

© 1995 McMonigal Architects

Coming Soon and **in place** announcements are placed by the firms listed. For rate information call **AM** at 612/338-6763



McMonigal
Architects



125 SE Main Street Suite 345 Minneapolis MN 55414-2143 612 331 1244

Member of American Institute of Architects

© 1993 McMonigal Architects

coming soon

Right: Glasgow House Minnetonka, MN

This cozy arts and crafts cottage is tucked into a wooded hillside with views of a small, deep pond to the south. Its compact footprint encompasses an open main floor plan and a couple's realm in a loft. Summertime living expands to layered porches, decks and balconies overlooking the pond. Designed by Michaela Mahady and Wayne Branum. Construction by Kyle Hunt & Partners, Fall 1995.



Below: Anderson Residence Minneapolis, MN

Dramatically overlooking Minnehaha Creek, this light-filled house employs French Country themes to blend comfortably into a neighborhood rich with historical types. Designed by Paul Buum and Dale Mulfinger; constructed by Craig Johnson.



Right: Gardner Residence St. Paul, MN

Sheet goods are employed inside and out to blend economy and utility with aesthetic discipline and community context. Designed by Dale Mulfinger and constructed by Home Tailors.

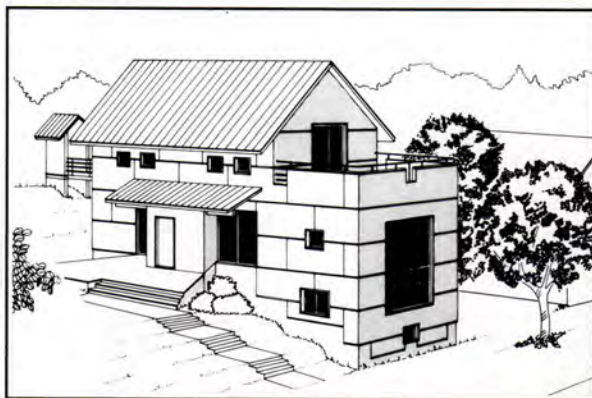

Above: Private Residence

On the St. Croix River in MN. Standing in the living room of this new home, you might well believe that you were on the set of "A River Runs Through It". The fieldstone fireplace at its center is reminiscent of an old Adirondack lodge while the distribution of rooms reminds one of a comfortable country home. The house is being built by Erotas Building Corporation and was designed by Sarah Susanka.

MULFINGER, SUSANKA & MAHADY ARCHITECTS, INC.

43 Main Street SE, Suite 410, Minneapolis, MN 55414 (612) 379-3037

Coming Soon and in place announcements are placed by the firms listed. For rate information call AM at 612/338-6763

in place

Right: Renovation of a House Originally Designed by John Howe, Architect Medina, MN

It is a rare occasion when an architect is asked to renovate the masterpiece of another, well-known and highly-respected architect. This beautiful home, which was originally built in the 60's, had been modified over the years and was in a relatively poor state of repair. With great respect for the original design and detailing, we brought the home back to its original majesty, updating a few rooms in the process, to better serve the lifestyles of its present occupants. The renovation was designed by Associate Kelly Davis. The contractor was Choice Wood Company.



Below: Smith Residence Menomonie, WI

A rural vernacular form meets a contemporary glass wall; nature enters flowing space and internal vistas connect living realms with distant views. Designed by Dale Mulfinger and constructed by Paul Paulson.



Right: McDonald Residence Minneapolis, MN

This unique 1915 Prairie style home recently underwent an exterior restoration and an interior rehabilitation. A new period kitchen incorporates salvaged cabinets and reproduction materials in exacting detail. A new master bedroom suite was created by reconfiguring existing spaces. Designed by Joseph G. Metzler and constructed by Rivertown Builders.



Above: Maple Forest House Minnetrista, MN

The steeply pitched roofs and sheltering eaves of this house promise both welcome and retreat. Interiors and exteriors are characterized by a spirited sense of joinery, texture and detail. The home was designed by Michaela Mahady and built by Kyle Hunt & Partners. It was featured on the PBS "Hometime" series, the 1994 Fall Parade and 1995 Spring Preview.

MULFINGER, SUSANKA & MAHADY ARCHITECTS, INC.

43 Main Street SE, Suite 410, Minneapolis, MN 55414 (612) 379-3037

Architecture for living.

A modest log cabin on a quiet lake.

An executive estate overlooking the river.

Each has a purpose: a place for living.

In its cozy simplicity
or in all of its grandeur,
it looks and feels like home,
your favorite place to be.
Because we take the time
to create it just for you
and the way you enjoy living.



Please call for an appointment to:

- Discuss your requirements
- Review our portfolio
- Visit projects under construction

Minnesota • (612) 429-1913 • (612) 429-7561 fax
Northern Wisconsin • (715) 259-7991

RUST ARCHITECTS, P.A.

RESIDENTIAL & COMMERCIAL



William E. Rust, AIA Architect, Interior Designer
Randall Newberg, AIA Architect
Elizabeth Forslund, AIA Architect
Julie Magnuson, Office Manager

SKD Architects

Life's like a box of chocolates...ya' never know what you're gonna get...unless you hire an **Architect**.



Since 1978, **SKD Architects, Inc.** has guided over three hundred clients through the design and construction process. Whether we're designing a single family home or a corporate headquarters, **SKD** will produce a creative, well thought-out project. We'll show you dozens of sketches and material samples, to develop the project's visual poetry. Using our sophisticated computer animation, you'll take a virtual tour around and inside the structure before it leaves the drawing board. The computer also enables us to prepare the most precise construction drawings. We coordinate the bidding process and make site visits during construction to maintain quality control. If you wish, we'll select the paint colors, wall covering, furniture, fabric, hardware, even the cabinet knobs. We leave little to sweet chance. **(612) 591-6115**



CONGRATULATIONS GOLDEN VALLEY LUTHERAN CHURCH

Creative options from an experienced team facilitated this church in selecting their single preferred concept. Now that this new facility is in place you have spaces to include many others into your wonderful community.

Congratulations from some of us who served!

□ **STATION 19 ARCHITECTS**
2001 University Av. S.E.
Minneapolis, MN
623-1800

□ **VISTA III DESIGN • CHURCH INTERIORS**
7808 Creekridge Circle
Bloomington, MN 55439
942-6169

□ **FAULKNER CONSTRUCTION, INC.**
2340 County Road J
White Bear Lake, MN 55110
426-4706

Coming Soon and **in place** announcements are placed by the firms listed. For rate information call **AM** at 612/338-6763



Madeline Island Retreat



Minnetrista Residence



Summit Avenue Residence



New Italian Villa



Lake Mtka Renovation



Christmas Lake Residence

TEA

Tom Ellison
Architects

Our diverse portfolio derives directly from our clients desires and our commitment to create the best possible design for our clients. We have specialized in residential architecture since 1980.



Lake of the Isles Residence



Trillium Bay Residence



Trillium Bay Residence

in place

CHARLES R STINSON

ARCHITECT

612-473-9503

OFFICE ADDITION & RENOVATION FOR STREETER & ASSOCIATES, BUILDERS

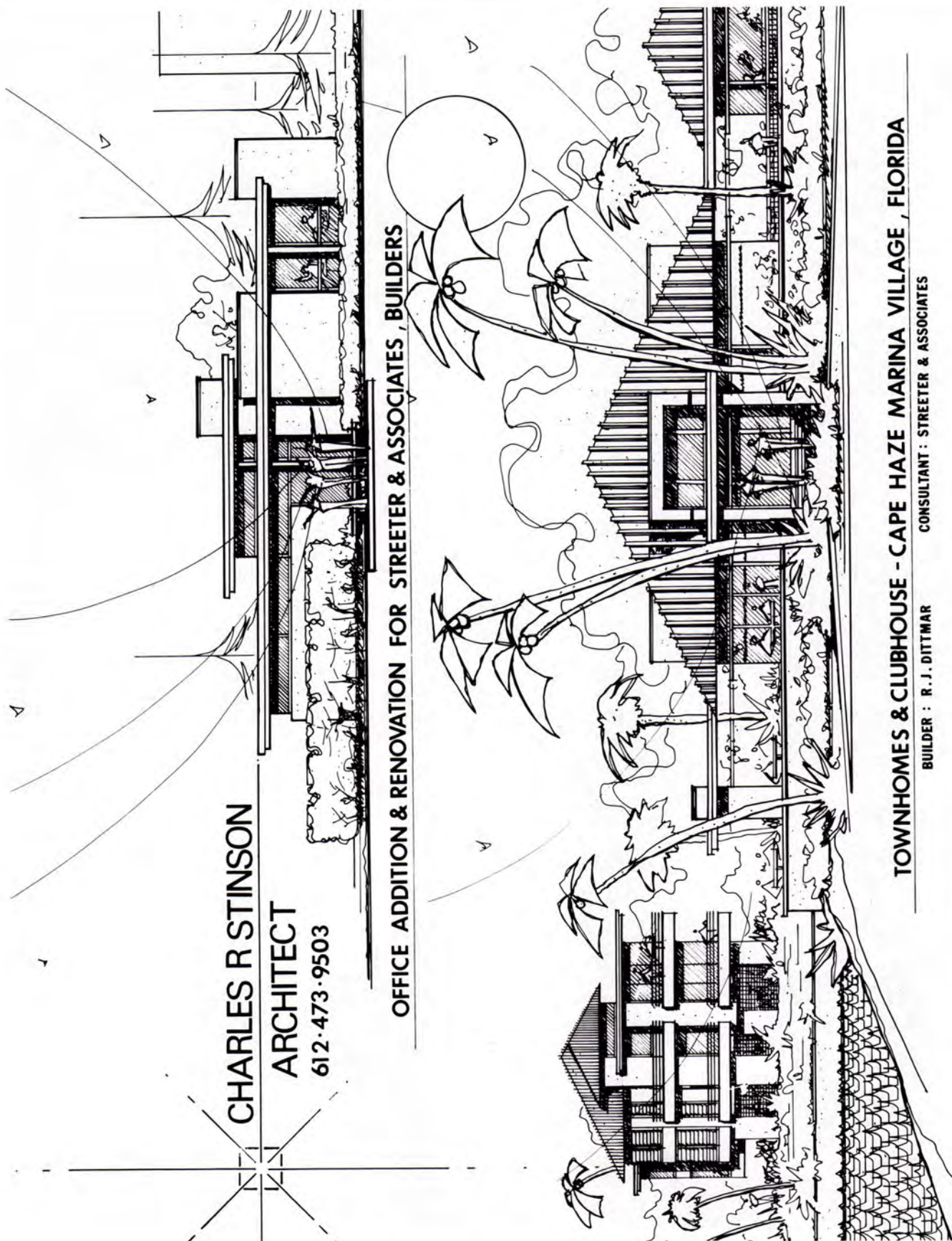

TOWNHOMES & CLUBHOUSE - CAPE HAZE MARINA VILLAGE, FLORIDA

CONSULTANT: STREETER & ASSOCIATES

BUILDER: R.J. DITTMAR

It's Coming!

EXHIBIT!

October 10, 11, 12*, 1995
(Tuesday, Wednesday, Thursday)

AIA Minnesota 61st Annual Convention & Products Exposition

**Minneapolis Convention Center
Minneapolis, Minnesota**

***No exhibit hours Thursday, October 12.**

Call 612.338.6763

AIA Minnesota
A Society of
The American
Institute of Architects



It's No Mystery...

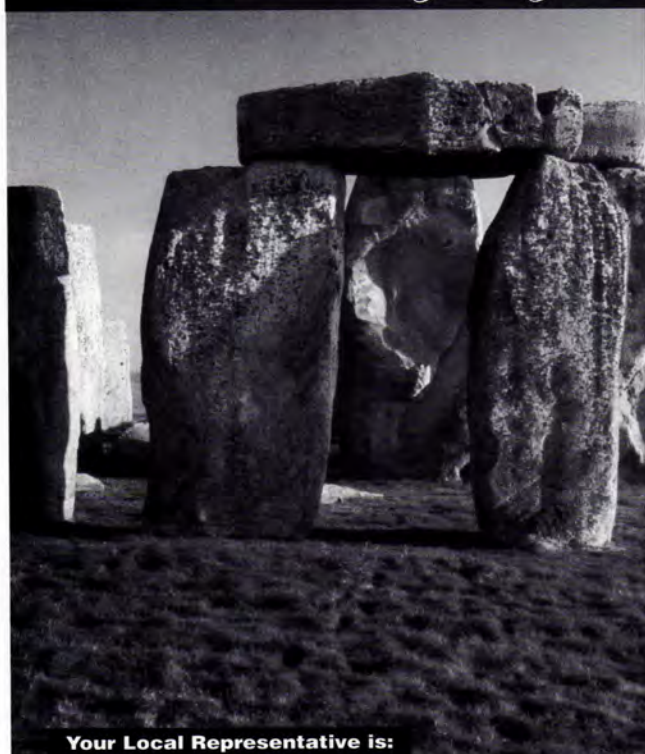

why throughout the world, designers of stone structures can depend on Cold Spring Granite for the finest in granite products and applications — unsurpassed commitment to quality and service from concept to completion.

Cold Spring Granite
202 S. Third Ave.
Cold Spring,
Minnesota 56320
U.S.A.

1-800-551-7502
Fax (612) 685-8490

Your Local Representative is:

TODD OLSON
phone: 1-800-551-7502 fax: (612) 685-8490

COLD SPRING
Quarriers and fabricators of building stone and memorialization products.

INSIGHT

Continued from page 17

nately feel away from it all. Most of the area between downtown Chanhassen and the development is still predominantly farms, wetlands and woods. It's a quiet area, for now. Increasingly, however, residential developers are leapfrogging further afield, out to where land is relatively cheap and big, open sites are plentiful.

These developments are sustained—made possible, even—by the automobile. Walking to work, or to the store or to the local community center, is impractical, even impossible. The housing development sits in isolation of retail development and other commercial development, all built as separate developments miles from each other. Mass transit is severely limited. The environmental advantages demonstrated in Health House are somewhat compromised by its location: One could argue that the gallons of gasoline burned during long car drives can quickly and easily negate the embodied-energy savings gained from responsibly chosen building materials and good solar orientation. The paradox of Health House and its context simply underlines the broader issues of environmental design.

What can we do?

With only a small percentage of new homes built with the involvement of architects, what can design professionals do to have a broader impact on the environmental housing market? Perhaps one way is to get involved with such efforts as the Health House projects. The AIA Minnesota Committee on the Environment worked with the American Lung Association (ALA) of Hennepin County on the project (along with many others, including LHB Engineers & Architects, who were retained for the design development of the house). Health House is a valuable bridge between custom architectural works and the mass-housing market. Thanks to the ALA's marketing savvy, the project illuminates many environmental issues that aren't being addressed in the mainstream housing market today. Health House '94 may fall short as a true exemplar,

Serving the legal needs of Minnesota's design community for more than 40 years

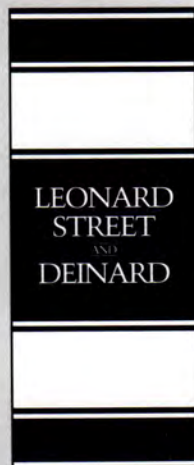

Leonard, Street and Deinard
150 South Fifth Street, Suite 2300
Minneapolis, Minnesota 55402

For information call
Bob Huber, Chair
Construction Law Department
(612) 335-1500



St. Anthony Main

201 SE Main Street
Mpls, MN 55414
[612] 378.0345

LaSalle Avenue

50 South 9th Street
Mpls, MN 55414
[612] 339.7874

First Avenue

300 North 1st Ave
Mpls, MN 55401
[612] 342.9275

Lowery Square

347 Wabasha Street
St. Paul, MN 55102
[612] 224.3123

Minnetonka

5640 Smetana Drive
Minnetonka, MN 55343
[612] 933.5025

Pentagon Park

4930 West 77th Street
Edina, MN 55435
[612] 835.2141

Serving the Architectural, Engineering and Construction communities since 1945

- Complete Reprographic Services
- Blueprinting and Large Document Copying
- High Speed Xerographic Copying and Finishing
- Color Copying in Large and Small Format
- Scanning and Plotting Services
- Full Photo Department
- Plotters and Plotter Supplies
- Large Document Copiers - Sales, Service and Supplies
- Blueprint Equipment - Sales, Service and Supplies
- Survey Equipment - Sales, Service and Supplies
- Xerox Office Copiers, Faxes and Printer Sales

Corporate Office: 1401 Glenwood Avenue, Minneapolis, MN 55404
[612] 374.1120 [612] 374.1129 Fax

SUPERIOR WOOD SYSTEMS Products

Pre-Engineered to Produce the Ultimate in Structural Capacity & Versatility
Environmentally Efficient • Time Saving • Cost Effective

SWI-Joists

Available in standard lengths up to 48'

- **Lightweight** - Can be handled by a single worker, easily cut with standard job-site tools
- **Dimensionally Stable**
- **No twisting, warping or splitting**
- **Built with No Crown**
- **Less Waste** - Much less than solid wood
- **Easy Boring** of holes in 7/16" thick web

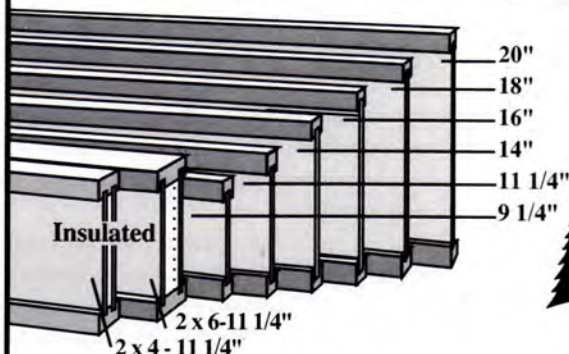

Insulated Headers

2 x 4 and 2 x 6 Wall Construction

- **Pre-Insulated**
- **Cost Savings** - Eliminate the need for on-site insulating
- **Dimensionally Stable**
No shimming required for tight fits.
- **Lightweight** - Can be handled by a single worker, easily cut with standard job-site tools
- **Less Waste** - Much less than solid wood.
- **Energy Efficient** - Provide an R-value of 20 (after sheathing & sheet-rocking)

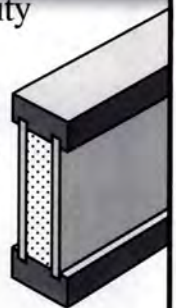

SW-II Headers are made with Machine Stress Rated lumber and Oriented Strand Board. They are manufactured to strict quality control standards, with PFS Corp. acting as third party inspectors. SW-II Headers have code acceptance by ICBO, BOCA, State of Wisconsin & HUD.

SUPERIOR WOOD SYSTEMS[®]

PO Box 1208 • 1301 Garfield Ave. • Superior, WI 54880
715-392-1822 • FAX 715-392-3484 •
Call for the nearest factory representative.

The Law Firm of
POPHAM HAIK

SCHNOBRICH & KAUFMAN, LTD.



(612) 333-4800

222 SOUTH NINTH STREET

MINNEAPOLIS, MINNESOTA 55402

NATIONAL OFFICES

DENVER MIAMI WASHINGTON D.C.

but it remains a good lesson in how architects, a committed client and—in this case—excellent marketing leverage can make a difference.

Scott Newland is an architect with Architectural Alliance in Minneapolis. He is a member of the AIA Minnesota Committee on the Environment. Richard Venberg, Rachelle Schoessler Lynn and Greg Maxam, also members of the Committee on the Environment, contributed to this article. The American Lung Association of Hennepin County recently committed to Health House '95, not as another new suburban project but as a remodeling of an existing house. **AM**

UP CLOSE

Continued from page 21

For a rustic house that she designed recently for a working cattle ranch in Wyoming, Nettleton explored the relationship between architecture, the landscape and gardening. Rather than rearranging the site, as is typical in residential development, Nettleton looked at the wide-open land and the mountainous background—in this case, the Bighorn Mountains—to determine how the house would blend as a natural extension of the landscape. The owners, planning to donate the land to The Nature Conservancy, wanted to restore the ecological balance of the land, so the house needed to respect the land and become part of it.

Nettleton's master plan included out buildings, the new ranch house, custom interior features, landscaping around the house and ponds. The main house, which has been completed, is surrounded by prairie grasses. You might think these grasses had been there all along, but in fact Nettleton restored the prairie. The native grasses and flowers were destroyed long ago by cattle grazing and the introduction of exotic grasses.

Just as a restoration architect will study a house's history to determine the precise period in which to restore the structure, Nettleton studied the history of the prairie. That in itself is

tricky business, she says "because nature and the prairie are ever changing—the prairie was different in 1835 than it was in 1890 or 1920. We went back as far as we could to find information about what was there. We consulted The Nature Conservancy and the SCSC and used those records as the basis for the plants we reintroduced."

By incorporating a historic prairie survey into the total design process, architecture and landscape meshed. "It affects the house's program when you go with the landscape instead of deciding 'let's do the house first and then do the landscape,'" Nettleton says.

Nettleton is quite comfortable thinking of gardens, landscape and architecture in the same mode. Garden design, she says, is like architectural design, in which a clear definition of space, use of design elements and texture combine for success.

"On the largest scale, a garden starts with rooms, vistas and purposes, as a building starts with functions and site," Nettleton wrote in a May/June 1986 article in *Architecture Minnesota* about English country gardens. "On the next level, the scale of the garden space is created by decisions on the height of walls, shrubs and trees. On the most immediate hands-on level, color harmonies, leaf textures, sculpture and building materials create the mood of the garden. As in architecture, well-planned gardens reinforce their themes by repetition at all three levels. A garden, then, can have an architectural presence of its own in addition to its presence as an adjunct to architecture."

While her Wyoming project may represent an ideal commission in combining nature and architecture, Nettleton works primarily in the city, often on cramped lots. Although there is the obvious difference in scale that will determine the plants used or spatial planning, the results of an urban garden can be just as rewarding as a rural garden. In an urban setting, privacy is a primary goal, so the objective is often to create a little oasis, a refuge tucked away. While the mountains and expansive land are the context of her Wyoming project, the

Serving Minnesota Architects Since 1935

Audio, Visual & Data Design

Engineering Studies

Fire Protection

Security & Fire Alarm

Life Safety Improvements

Underground Fuel Storage
Tank Removal & Replacement

Energy Audits & Retrofit

Plumbing

Campus Master Planning

Power Distribution

Heating, Ventilating, & Air Conditioning

Lighting Design

Communication Systems

St. Paul 612-639-9606

Duluth 218-722-2555

Brainerd 218-828-2133



Eastern Heights Bank

BWBR Architects

Gausman & Moore 1995

Our 60th Year of
Mechanical and Electrical
Professional Engineering
Services

Macartney Classical Woodcarving

*Hand carved architectural
embellishment to the finest
American Standards.*

*Custom, Commercial and
Residential woodcarving
for Architects, Interior
Designers, Contractors,
and discriminating
home owners.*

*Mantels,
carved doors,
ornate mirrors,
furniture, and
moulding.*

*All Manner of
Decoration.*



Peter A. Macartney
Macartney Classical Woodcarving
631 East 8th Street
Duluth, MN 55805
218-723-1548 Fax 218-723-1307

Brochure Available

Try an Engineering Firm with a Unique Capability. Listening.

You've worked hard to achieve the goal of thrilling your client with a design of integrity. Now you need a team player that gets involved and has the passion for the project that you do, to bring your design to life. You need an engineer that can really *listen*.

Listen to deadlines and budgets as well as your ideas.

Listen to the latest developments in technology to offer you creative solutions with value-engineering incorporated throughout.

Call Engineering Design Group of Minnesota for your next project. We make architectural dreams come to life.

We listen.

Structural Engineers Specializing in:
•Commercial •Residential •Industrial
•Curtain Wall •Listening

547 Lovell Avenue
Roseville,
MN 55113

(612) 481-9195

OF MINNESOTA, INC.

**ENGINEERING
DESIGN
GROUP**



From concept to completion

In every phase of your project, creative problem solving is essential to success. Braun Intertec will take your project from concept to completion and help you resolve today's complex engineering and environmental challenges. Our services include:

- Site assessments
- Geotechnical and environmental engineering
- Construction observations and materials testing
- Soils and materials analyses
- Environmental consulting and testing

Call us at 612-941-5600.

BRAUNSM
INTERTEC

surrounding houses, busy streets and pedestrians are the context of the urban garden.

"I love the concept of outdoor rooms," she says.

Some of her best urban gardens become rooms in themselves, sometimes a progression of rooms that flows from the public realm of the street to the privacy of the house. She likes gardens that are integrated with the house—not set off to one corner of the yard—so that you can see the garden from inside and easily move through it when you walk from the house to the garage or down the walkway.

Gardens are ever changing, always in the process of becoming. She finds that many home owners expect immediate results from their gardens. Part of raising a successful garden, however, is learning patience, Nettleton says. Gardens, while adding beauty to a home, are more than ornament to Nettleton. A signature Nettleton garden doesn't come from a local garden shop. Call her gardens controlled wilderness. They are not particularly manicured; they are, in many ways, low maintenance. She likes combining textures and colors of perennials, leaves and flowering plants, a layered look, so even in winter there is texture.

Designing in a place like Minnesota where summer and spring are brief respites from the main show—winter—is no hindrance to her work. "I don't think there is any perfect place where you can grow everything," she says. "My sister, who lives in New Orleans, complains about all the things she can't grow because it's too hot down there. England is probably the closest thing to an ideal climate for gardeners because it is neither too cold nor too hot."

Sure, she would love it if the growing season started earlier here, but she says, "Everybody has limits, and that's part of the fact that gardens are alive. There are so many wonderful plants that will grow in Minnesota." **AM**

Legal Services for Architects, Engineers and Contractors.

- Litigation
- Contract Negotiation
- General Business
- Insurance Issues



For information call Dale B. Lindman at (612) 339-5863.

MAHONEY, DOUGHERTY AND MAHONEY
PROFESSIONAL ASSOCIATION
801 PARK AVENUE, MINNEAPOLIS, MINNESOTA 55404

LDDS Just Lowered Its Lowest Rates By 5%.

An Extra 5% Discount For Association Members.

It's easy to see why so many businesses choose EasyAnswerSM from LDDS Communications.

It offers all the powerful services you expect from a major long distance carrier, plus rates that are up to 30% lower than AT&T, MCI and Sprint.

And because you're an association member, we've slashed our low long distance rates even more – by a full 5%!

But price is only half the story.

EasyAnswer also provides advanced 800 services, worldwide calling to over 220 countries, easy-to-use calling cards and crystal-clear, 100% digital fiber optic transmission.

Opting for EasyAnswer shouldn't be a tough decision, especially since it's from LDDS, the nation's fourth largest provider of long distance and data services, with over 160 offices to serve you.

Call LDDS today at **1 800-SERVICE**, and find out just how easy it is.



EasyAnswerSM sounds hard to pass up.
I'd like more information.

Name _____

Title _____

Company Name _____

Street Address _____

City, State, Zip _____

Daytime Contact Number _____

Clip and mail to LDDS Partner Marketing Services at: Partner Marketing, LDDS Communications, 1515 South Federal Highway, Suite 400, Boca Raton, Florida 33432.

AIA Minnesota

A Society of The American Institute of Architects



Coming JUL/AUG

**Entertainment/Resort/Recreation
Greater Minnesota: Profiles of Out-State Firms
Directories: Interior Architecture/Interior Design
Portfolio: AIA MN Firms Designing Entert/Res/Recreation**

**For advertising information call
Judith Van Dyne 612/338-6763.**

ARE YOU COVERED?

Don't get caught with too little too late. Contact the ANET/Minnesota insurance professionals, Toni or Robbie, by calling 1-800-854-0491 toll free.

- *Workers' Compensation for Design Professionals Only*
- *Medica Health Care Coverage Options*
- *Stand-Alone Plans, including Dental/Orthodontia, Life/AD&D, Business Travel Accident, Long Term Disability, and Short Term Disability*

ANET/ MINNESOTA

... Insurance you can Trust!

Thank You

H. Robert Anderson & Associates, Inc. thanks the many Architects and Engineers who have given us the opportunity to handle their Professional Liability Insurance Program.

We'd also like to do business with you!

Specializing in Professional Liability Insurance for Architects and Engineers; Exclusive Minnesota DPIC representation.

H. Robert Anderson & Associates, Inc.

6110 Blue Circle Dr.
Ste. 200
Minnetonka, MN
55343

(612) 938-8688
Fax 938-8975

modernism

Continued from page 47

brick. Neither unit of the house opens so much as a window toward the driveway, but the larger possesses an enormous glass entrance door. Two glass panels complement each side of the door, a motif that appears on all sides of the home.

The smaller unit contains the garage, servant's quarters and a kitchen/dining area for informal meals. A narrow passageway of sheer, uninterrupted glass poetically links the two units. The juxtaposition of the units creates separate courtyard-like spaces.

The larger unit rapidly unfolds into a vestibule, dining room, main living area, sitting area, three bedrooms and baths, library, study and coat closet. The south and east windows of the larger unit open to a pebble-covered terrace. The southern exposure frames the family's enigmatic and engaging guest house.

Strange to tell, the Davis house sat empty for the first half of the 1960s, revealing the limited appeal of modern architecture in our region.

For the most part, practical and philosophical realities impeded modern residential architecture. Due to the high cost of materials and design fees, builders opted for traditional plans. In addition, structures such as the Davis house—looking more like a corporate headquarters than European castle—challenged entrenched notions of upper-class living.

The Davis house is reserved and scholarly. But it is certainly not introverted. The expansive space in which interior and exterior merge invites social activities, especially the cocktail party. As youngsters, the guardians' children sailed skateboards and darted hockey pucks across the floor. When the fun and games became unruly, one son scolded his friend, "Look out, that's art!"

"It isn't a great house to raise kids in," the owners concede. In fact, when the guardians approached Philip Johnson about designing an addition to accommodate their five children, the architect proposed a detached suite, similar to his guest-house bunker in New Canaan, Conn. When they objected to being separated from their family, Johnson protested, "Nonsense, they have wonderful intercom systems these days."

Johnson has always been contemptu-

ous of domesticity, once remarking, "Why can't people learn to live in the windowless spheres of Ledoux or the pure glass prisms of Mies van der Rohe?"

Indeed, the Davis house references Johnson's own Glass House "turned inside out," observes Franz Schulze, author of *Philip Johnson: Life and Works*. Visually, the cavernous 50-foot by 60-foot interior of the house is one large space where "rooms" are declared by groupings of furniture suited to conversation, dining, reading and so on. Glass walls lining the interior atrium do not interrupt the openness. Requisite privacy partitions for the bedrooms and vestibule overlap each other in receding planes.

The atrium is the interior's exclamation point. Through a deep, troffered trellis filtered light streams into the interior, which would otherwise be bleak in a wholly roofed box of such proportions, especially in inclement Minnesota. In the winter, covered by a translucent plastic shield that minimizes heat loss, the atrium becomes a windless outdoor haven. During the summer, covered instead by a screen, it is an escape hatch for hot air and pushes cool air from inside the house, stirring an artificial breeze.

Since it is the art collection that counts, a thread of neutral colors weaves inside and out. An enormous amount of natural teak paneling softens the room with a luxurious touch. The iron-spotted brick is brownish; moldings, atrium frame and troffers are painted opaque; outdoor paving and pools are light brown granite; the sumptuous floor is constructed of pale brown travertine squares.

When day fades into night and the shades are drawn, the character of the Davis house changes. The departure of natural light and arrival of artificial light creates a dramatic effect. Through a series of downlights, the artworks are highlighted. Concealed 10-watt bulbs deep in the atrium's troffers suggest a mysterious splash of illumination.

Four decades later, the Davis house still represents a remarkable architectural exercise in restraint. Later, Philip Johnson adopted a more exuberant and historical style. For the guardians' part, they agree with an English design critic who once quipped about their home, "Oh, thank God, a Philip the First."

David Anger is a frequent contributor to Architecture Minnesota.

AM

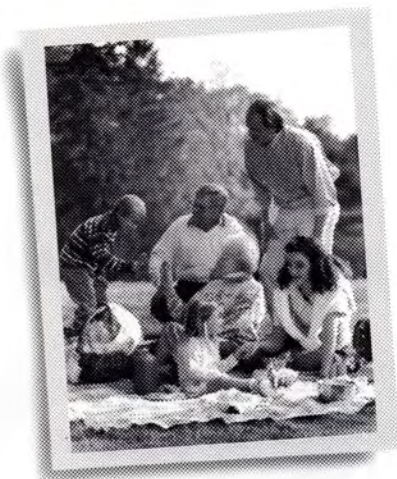

We've Been Keeping Promises For Generations.

You deserve a company with the financial strength and stability to be there when you need it most. MassMutual is that kind of company. We've been a reliable insurance and financial management resource for families and businesses for over 140 years, even during tough financial times. Contact **The Heartland Firm**, 101 East 5th Street, Suite 2100, St. Paul, MN 55101. (612) 224-3825.



MassMutual

We help you keep your promises.®

Massachusetts Mutual Life Insurance Company, Insurance & Financial Management, Springfield, MA 01111

United States Gypsum Company

provides design versatility and energy efficiency with a complete line of exterior finish systems. From the USG EIFS system to the DUROCK direct system it's all available from one source.



USG Exterior Textured Finish Systems.

Distributor:

St. Croix Hudson

5262 Glenbrook Ave.

Oakdale, MN 55128

Phone: (612) 777-8222

Fax: (612) 777-4375

Landscape Architects



3 3 2 - 7 5 2 2

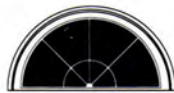

IF YOU'RE PLANNING EVEN A SMALL RENOVATION...



...PLAN ON SAVING MONEY WITH AN ARCHITECT.

Whether you're adding a bedroom or building a new home, it pays to call an architect. It all starts with your first meeting. By listening carefully to your specific wants and needs, an architect can help you make the most of your space, speed up your renovation, and smooth out the hassles from start to finish.

Architects know how to keep a watchful eye on your budget throughout a project and can help you avoid costly, last-minute changes.

So if you're considering either renovating or building a new home, give us a call.

We can put you in touch with an AIA architect who'll interpret your needs.

And keep a ceiling on your budget.

IT PAYS TO CALL AN ARCHITECT.

**AIA Minnesota
612•338•6763**



THE AMERICAN
INSTITUTE
OF ARCHITECTS

I invite you to study the directory of Minnesota architectural firms on the following pages and to become better

AIA MINNESOTA, A SOCIETY OF THE AMERICAN INSTITUTE OF ARCHITECTS

acquainted with my professional colleagues. They are members of AIA Minnesota, the State organization of architects created 103 years ago to provide architects with continuing education, professional practice assistance and opportunities to communicate to the public concerning the design of the built environment.

firm directory

These firms provide services to clients in Minnesota, and throughout the world. Their skills relate to all types of building projects both large and small, new and old, and they can assist you in planning and designing those specific facilities which respond to your specific needs.

CALL 612.338.6763 OR WRITE FOR ADDITIONAL INFORMATION.

If you have any questions about architectural services or how to select an architect, Peter Rand, FAIA, and Beverly Hauschild, Hon. AIA, our Executive Vice Presidents, will be pleased to help. Feel free to call them (612/338-6763) or write for further information.

Tom Van Housen, FAIA

President

If you need the professional services of a qualified architect, the 1995 Firm Directory is for you. Firms listed will welcome any inquiry and the opportunity to discuss your specific project with you. **T**he Directory is a roster of firms owned and/or operated by AIA Minnesota member architects. To be listed, at least one of a firm's principals must be a registered architect and an AIA Minnesota member. Information to create this directory was provided by the firms in response to an annual questionnaire. **E**ach firm listing contains the following information: firm name, full addresses and phone and fax numbers of offices in Minnesota; names of principals; number of staff members by discipline; types of markets served by percentage; and a listing of up to six projects. The work percentage for any given firm may total more than 100 % due to overlap in the categories of interiors and preservation, for example, restoration or interior design of schools. And, of course, except for the very newest of firms, each has done many more than six projects. Projects each firm reports are meant to illustrate the general spread and flavor of the firm's work. **A**s you commence your search for just the right firm for your project, we urge you

about this directory

to read the full directory of firms to ensure that you spot all of the firms that you wish to consider for your project. For your convenience, we have prepared an index of the firms by building type which immediately follows the directory. While this index includes only firms that have paid to be included, it is an easy reference point for spotting which of the 220+ firms in the directory have significant experience in the design of projects such as yours. **T**he Firm Directory can be an invaluable tool in the general sorting of firms. You will use your own project criteria when reading the directory but, frequently, related project experience is of major importance. So, too, may be the location of the firm related to you or your project site. Or, whether the firm offers the diversity of services you may require. Or, whether the firm has the size that fits your project needs. **T**hink through carefully what your project requirements are. If you don't know or want to discuss the entire design process, contact AIA Minnesota at 612/338-6763. We have extensive resources to aid in your architect selection process. And we can explain in detail what architects do, how they are paid, and why they are needed. **A**rchitects are licensed by state governments to protect the health, safety and welfare of the public. They're trained to solve problems and to give shape and form to the space you need. The architect's services are an investment, not an added cost, because their designs can capture energy savings, can improve the efficiency and productivity of your operations, and can add market value to your property because good design sells. **C**reation of your new building, or renovation of an older one, is an inherently exciting process. The secret to its success lies in the relationship you and your architect establish with one another. The architects and firms presented in the '95 Firm Directory are waiting to work with you.

LEGEND

AIA	American Institute of Architects
AICP	American Institute of Certified Planners
ASID	American Society of Interior Designers
ASLA	American Society of Landscape Architects
CID	Certified Interior Designer
FAIA	Fellow, American Institute of Architects
PE	Professional Engineer
RA	Registered Architect
RLA	Registered Landscape Architect
RLS	Registered Land Surveyor

A

ABENDROTH, REGO & YOUNGQUIST ARCHITECTS, INC.

5217 Wayzata Blvd., Ste. 111
St. Louis Park, MN 55416
Tel: 612/544-8941
Fax: 612/544-0585
Established 1956

Robert H. Rego AIA
Paul R. Youngquist AIA, ASID
Robert E. Abendroth

Firm Personnel by Discipline	
Architectural	9
Interior Designer	1
Other Technical	2
Administrative	3
Total in Firm	15

Work %	
Medical/Healthcare	15
Churches/Worship	15
Education/Academic	70

Big Lake High School, Big Lake, MN;
Alexandria Middle School, Alexandria, MN; Mora Elementary, Mora, MN; Melrose Elementary, Melrose, MN; Winona Clinic Addition, Winona, MN; First Baptist Church, Cambridge, MN

ABRY & ASSOCIATES ARCHITECTURE

3425 The Mall
Minnetonka, MN 55345-1240
Tel: 612/475-0815
Fax: 612/475-0815
Established 1991

Shirajoy Abry, AIA

Firm Personnel by Discipline	
Architectural	1
Other Technical	.5
Total in Firm	1.5

Work %	
Residences/New & Remodel.	45
Retail/Commercial	5
Industrial/Mfg/Warehousing	5
Education/Academic	45

ACCESSIBLE BUILDING CONSULTANTS

4770 White Bear Pkwy., Ste. 104
White Bear Lake, MN 55110
Tel: 612/653-7469
Fax: 612/653-5741
Established 1993

Harold Dean Kiewel AIA	
Firm Personnel by Discipline	
Architectural	1
Administrative	.5
Total in Firm	1.5
Work %	
Residences/New & Remodel.	20
Office Bldg/Banks/Financial	20
Municipal Buildings	40
Education/Academic	20

Accessible Pathways, Historic Fort Snelling, MN; ADA Toilet Renovations, Mn/DOT District Headquarters, Oakdale, MN; Truck Driver Training Classroom Building, Mahomet, MN; ADA Facility Evaluation, Midway YMCA, St. Paul, MN; Universal Design Training 'Breaking the Ice' Diversity Conference, Washington, D.C.

the ADKINS ASSOCIATION inc.

901 Jefferson Ave.
St. Paul, MN 55102
Tel: 612/224-1358
Fax: 612/224-6621
Established 1958

Angela DeLong Gatzlaff AIA

Firm Personnel by Discipline	
Architectural	9
Administrative	2
Total in Firm	11

Work %	
Housing/Multiple	10
Office Bldg/Banks/Financial	10
Industrial/Mfg/Warehousing	5
Churches/Worship	20
Municipal	15
Education/Academic	30
Restoration/Preservation	5
Interior Architecture	10
Accessibility/ADA	10

US WEST Communications, Market Street Remodeling, St. Paul, MN; East Side Community Center, St. Paul, MN; Christ Lutheran Church, Addition and Remodeling, Marine-On-St. Croix, MN; Nokomis Montessori Magnet, Addition and Remodeling, St. Paul, MN; Prosperity Heights Elementary School, Addition and Remodeling, St. Paul, MN; USPS Architectural Barriers Compliance, Northland Region, MN and WI

AmerINDIAN Architecture

475 Cleveland Avenue N., Ste. 200
St. Paul, MN 55104
Tel: 612/644-1586
Fax: 612/647-9635
Established 1992

Dennis Sun Rhodes AIA	
Daniel Feidt AIA	
David Bowers AIA	
David Bryan AIA	
Firm Personnel by Discipline	
Architectural	6
Administrative	1
Total in Firm	7
Work %	
Housing/Multiple	25
Office Bldg/Banks/Financial	35
Medical/Healthcare	20
Education/Academic	20

Division of Indian Work, Minneapolis, MN; Red School House, St. Paul, MN; Native American Learning Center, Washington D.C.; Hopi Health Care Center, Polacca, AZ; St. Paul PHA Scattered Site Renovation, St. Paul, MN; Elders Lodge, St. Paul, MN

THE ANDERSEN GROUP ARCHITECTS LTD.

7601 Wayzata Blvd., Ste. 211
St. Louis Park, MN 55426
Tel: 612/593-0950
Fax: 612/593-0033
Established 1984

Gail S. Andersen AIA
David L. Andersen AIA

Firm Personnel by Discipline	
Architectural	3
Interior Designers	2
Other Technical	1
Administrative	1
Total in Firm	7

Work %	
Housing/Multiple	10
Office Bldg/Banks/Financial	70
Municipal Transit Bldg.	10
Interior Architecture	50
Ecotourism Resorts/	
Sustainable Tourism	20
Planning Studies	

Firstar Private Banking & Trust Co., Minneapolis, MN; First National Bank Remodeling, Chisholm, MN; MCTO Fifth Street Transit Shelters, St. Paul, MN; Lapa Rios Ecotourism Resort, COSTA RICA; Signal Bank, Eagan, MN; Northwest Banks, Cambridge, Red Wing, West St. Paul, Richfield, MN; EcoTourism Facilities Master Planning, HI, GUYANA, COSTA RICA

KEVIN JAMES ANDERSON ARCHITECTS

R.R. 6, Box 151B
Little Falls, MN 56345
Tel: 612/632-9582
Established 1986

Kevin J. Anderson AIA

Firm Personnel by Discipline	
Architectural	1
Administrative	.5
Total in Firm	1.5

Work %	
Housing/Multiple	5
Residences/New & Remodel.	80
Office Bldg/Banks/Financial	5
Retail/Commercial	5
Churches/Worship	5

Madden's "The Classic" Golf Clubhouse, Brainerd, MN; Herzog Residence, Addition and Remodeling, Little Falls, MN; Meyer Residence, Cushing, MN; Raboin/Aakus Law Office, Brainerd, MN; Yelle Residence, Wadena, MN; American Heritage National Bank, St. Cloud, MN

ANKENY, KELL, RICHTER, WALSH ARCHITECTS, P.A.

821 Raymond Ave., Ste. 400
St. Paul, MN 55114
Tel: 612/645-6806
Fax: 612/645-0079
Other Offices: River Falls, WI
Established 1976

Ronald W. Ankeny AIA
Duane A. Kell FAIA
Frederick C. Richter AIA
Robert J. Walsh, Jr. AIA

Firm Personnel by Discipline	
Architectural	16
Interior Designers	3
Other Technical	3
Administrative	4
Total in Firm	26

Work %	
Office Bldg/Banks/Financial	20
Retail/Commercial	20
Industrial/Mfg/Warehousing	20
Medical/Healthcare	5
Education/Academic	10
Interior Architecture	15
Community Centers	10

Maplewood Community Center, Maplewood, MN; Jerry's Foods, Edina, MN; United HealthCare, Golden Valley, MN; Elk Park Shopping Center, Elk River, MN; Mammoth Industries, Chaska, MN; Ronald M. Hubbs Center for Lifelong Learning, St. Paul, MN

THE ARCHITECTS DESIGN GROUP, INC.

1409 Breda Avenue
St. Paul, MN 55108-2606
Tel: 612/659-2260
Fax: 612/659-2265
Established 1990

Drew C. Bjorklund

AIA

	Work %
Office Bldg/Banks/Financial	25
Retail/Commercial	10
Industrial/Mfg/Warehousing	20
Medical/Healthcare	10
Churches/Worship	20
Interior Architecture	90
Correctional	25

Benson Residence, Barnum, MN;
Corpus Christi Landscape, Roseville, MN; Access 92 Pre-design Survey, MCF, Stillwater, MN; Access 92 Pre-design Survey, MCF, Oak Park Hts., MN; First Reformed Church, Baldwin, WI; YMCA Staff Residence, Ely, MN

ARCHITECTS IV, INC.

25 North 12th Avenue E.
Duluth, MN 55805
Tel: 218/728-5124
Fax: 218/728-5125
Established 1957

Russell E. Betts
Jack E. Jyring

AIA

AIA

Firm Personnel by Discipline	
Architectural	4
Interior Designers	1
Administrative	2
Total in Firm	7

	Work %
Housing/Multiple	15
Residences/New & Remodel.	5
Office Bldg/Banks/Financial	15
Retail/Commercial	10
Industrial/Mfg/Warehousing	5
Churches/Worship	5
Municipal	5
Education/Academic	40
Restoration/Preservation	20
Interior Architecture	70

Lab Renovations, Western Lake Superior Sanitary District, MN; New Dealership Facility for Benna Ford, Two Harbors, MN; Renovations to Pioneer National Bank, Duluth, MN; Memorial Hall Renovations, Bemidji State University, Bemidji, MN; Restaurant/Gift Shop, Duluth International Airport, Duluth, MN; Academic Space Study, University of Minnesota, Duluth Campus, MN

ARCHITECTURAL ALLIANCE

400 Clifton Avenue S.
Minneapolis, MN 55403
Tel: 612/871-5703
Fax: 612/871-7212
Minneapolis/St. Paul International Airport
Tel: 612/726-9012
Fax: 612/726-1047
Established 1970

Thomas J. DeAngelo
Donald L. Hammer
Dennis W. LaFrance
Carl J. Remick

AIA

AIA

AIA

AIA

Firm Personnel by Discipline

Architectural	45
Interior Designers	7
Administrative	9
Total in Firm	61

	Work %
Office Bldg/Banks/Financial	20
Retail/Commercial	25
Medical/Healthcare	10
Municipal	20
Education/Academic	10
Restoration/Preservation	5
Interior Architecture	25
Airports	15

United States Courthouse and Federal Office Building, Minneapolis, MN; H.B. Fuller Willow Lake Corporate Campus, Research and Development Laboratory Facility, Vadnais Heights, MN; Minnesota Children's Museum, St. Paul, MN; Hennepin County Public Works Facility, Medina, MN; Minneapolis/St. Paul International Airport, Federal Inspections Services (FIS) Facility, St. Paul, MN; Broadway Mall Renovation and Expansion, Long Island, NY

ARCHITECTURAL RESOURCES, INC.

704 East Howard Street
Hibbing, MN 55746
Tel: 218/263-6868
Fax: 218/722-6803

215 Fourth St.
Bemidji, MN 56601
Tel: 218/751-3360

126 East Superior St.
Duluth, MN 55802
Tel: 218/727-8481
Fax: 218/727-8483

Established 1972

Doug Hildenbrand
Mark Wirtanen
Lyle Peters
Earl Thedens

AIA

AIA

AIA

RLA

Firm Personnel by Discipline

Architectural	12
Engineering	7
Landscape Architects	3
Interior Designers	1
Other Technical	2
Administrative	4
Total in Firm	29

	Work %
Housing/Multiple	5
Residences/New & Remodel.	5
Office Bldg/Banks/Financial	5
Medical/Healthcare	10
Churches/Worship	5
Municipal	10
Education/Academic	55
Restoration/Preservation	10
Interior Architecture	20
Law Enforcement	5

G.S.A. Border Station, International Falls, MN; Nett Lake School, Nett Lake, MN; Sauk Centre Elementary School, Sauk Centre, MN; Bemidji Public Library, Bemidji, MN; International Wolf Center, Ely, MN; East Range Clinic, Ltd., Virginia, MN

ARCHITECTURE ONE, PROFESSIONAL ASSOCIATION

311 South 8th St.
Brainerd, MN 56401
Tel: 218/829-0525
Fax: 218/829-1968
Established 1978

Roy L. Abbott

AIA

Robert A. Ogdahl

AIA

Jeffrey W. Behr

AIA

Firm Personnel by Discipline

Architectural	6
Administrative	2
Total in Firm	8

	Work %
Housing Multiple	10
Residences/New & Remodel.	10
Office Bldg/Banks/Financial	5
Retail/Commercial	5
Medical/Healthcare	25
Churches/Worship	15
Municipal	15
Education/Academic	15
Recreational	10

The Pines at Grand View Lodge, Nisswa, MN; Shady Lane Nursing Home, Wadena, MN; St. Joseph's Medical Center, Brainerd, MN; Lord of Life Lutheran Church, Baxter, MN; Fergus Falls Community College, Science Building, Fergus Falls, MN; Cragun's Sports Building, Brainerd, MN

ARCHITECTURE STUDIOS Ltd.

311 Liberty Bank Building
176 N. Snelling Avenue
St. Paul, MN 55104
Tel: 612/644-0996
Fax: 612/645-6253
Established 1984

Gary P. Turpening

AIA

Firm Personnel by Discipline

Architectural	2
Administrative	1
Total in Firm	3

	Work %
Residences/New & Remodel.	10
Office Bldg/Banks/Financial	10
Retail/Commercial	5
Industrial/Mfg/Warehousing	20
Education/Academic	10
Restoration/Preservation	5
Interior Architecture	15
Land Planning	10
Sports Facilities	40

Stadium, St. Thomas Academy, Mendota Hts., MN; Science Wing, Visitation School, Mendota Hts., MN; Maggie Moos Ice Cream, Burnsville Center, Burnsville, MN; Coyote Cafe, Minneapolis, MN; Consoer Residence, Shakopee, MN; Capitol Two Way Communications, St. Paul, MN

ARCHITECTURE UNLIMITED, INC.

2675 University Ave. West, Ste. 100
St. Paul, MN 55114
Tel: 612/642-4107
Fax: 612/642-4101
Established 1991

Daniel M. Rominski

AIA, CID

Firm Personnel by Discipline

Architectural	3
Interior Designers	1
Total in Firms	3

	Work %
Residences/New & Remodel.	25
Office Bldg/Banks/Financial	25
Retail/Commercial	10
Industrial/Mfg/Warehousing	5
Interior Architecture	40
Broadcasting, Data/Communications	35

United States Satellite Broadcasting: Diversity Site, St. Paul, MN; KAKAPO, Yacht Renovation; Residence, Missoula, MT; KSTP-AM Radio, Addition, Maplewood, MN

ARCHITHESES, INC.

3338 University Avenue, Ste. 400
Minneapolis, MN 55414
Tel: 612/331-0573
Fax: 612/378-9715
Established 1994

James Widder

AIA

	Work %
Residences/New & Remodel.	80
Education/Academic	20

ARMSTRONG, TORSETH, SKOLD AND RYDEEN, INC.

4901 Olson Memorial Hwy.
Minneapolis, MN 55422
Tel: 612/545-3731
Fax: 612/525-3289
Established 1954

James E. Rydeen	FAIA
Kenneth E. Grabow	AIA
Paul W. Erickson	AIA
Paul L. Snyder	AIA
Tammy S. Magney	AIA
Dan C. Moll	AIA

Firm Personnel by Discipline

Architectural	59
Engineering	22
Landscape Architects	4
Interior Designers	1
Other Technical	6
Administrative	8
Total in Firm	100

Churches/Worship	7
Education/Academic	93

Osseo, Maple Grove Senior High, MN; Willmar Senior High, MN; Naperville, IL Senior High; Stillwater, MN Senior High; Red Wing, MN, Senior High; Anoka, MN, Champlin Park Senior High

ARTERIORES ARCHITECTURE

2115 Morton Road
Wayzata, MN 55391
Tel: 612/476-0486
Fax: 612/476-1411
Established 1994

Tim R. Bjella AIA

Firm Personnel by Discipline
Architectural 2

Work %
Residences/New & Remodel. 100

B

THOMAS A. BARBEAU, AIA

5055 Nicollet Ave.
Minneapolis, MN 55419
Tel: 612/822-6404
Fax: 612/822-6411
Established 1991

Thomas A. Barbeau AIA

Firm Personnel by Discipline
Architectural 1
Other Technical .5
Administrative .5
Total in Firm 2

Work %
Housing/Multiple 20
Residences/New & Remodel. 15
Retail/Commercial 20
Industrial/Mfg/Warehousing 20
Medical/Healthcare 15
Interior Architecture 35
Resort Housing/Hospitality 10

Rosewood Housing Development, Superior, WI; Voyageur Village Clubhouse Expansion, Danbury, WI; Caramelicious Cafe, Mall of America, Bloomington, MN; Barbeau Residence, Lake St. Croix Beach, MN; Institute for Reporative Medicine, St. Louis Park, MN; Copy Duplicating Products, Inc., Richfield, MN

BARBOUR / LADOUCEUR ARCHITECTS

5301 Russell Avenue S.
Minneapolis, MN 55410
Tel: 612/925-2393
Fax: 612/925-2393
Established 1993

F. John Barbour AIA
Janis LaDouceur AIA

Firm Personnel by Discipline
Architectural 3

Work %
Housing/Multiple 5
Residences/New & Remodel. 30
Retail/Commercial 20
Municipal 10
Education/Academic 5
Restoration/Preservation 20
Interior Architecture 20
Heritage/Interpretive Cntrs. 30

"Edna G." Tugboat Museum, Two Harbors, MN; International Wolf Center Expansion, Ely, MN; Richard I. Bong, WWII Ace of Aces, Museum, Poplar, WI; Arnold Residence, Edina, MN; Minnesota Driver Testing Stations, Accessibility Remodeling; Francesca's Bakery & Cafe, St. Paul, MN

BB& F ARCHITECTS

475 Cleveland Avenue N., Ste. 200
St. Paul, MN 55104
Tel: 612/644-1586
Fax: 612/647-9635
Established 1986

Daniel Feidt AIA
David Bowers AIA
David Bryan AIA

Firm Personnel by Discipline
Architectural 6
Administrative 1
Total in Firm 7

Work %
Housing/Multiple 50
Residences/New & Remodel. 10
Office Bldg/Banks/Financial 10
Retail/Commercial 20
Education/Academic 10
Restoration/Preservation 10

Wild Rumpus, Minneapolis, MN; SuperAmerica Store Remodelings, Upper Midwest; New Village and East Village Apartments, Minneapolis, MN; Garfield Commons, Cincinnati, OH; The Swinford, Minneapolis, MN; East Metro Place, White Bear Lake, MN

MAUREEN STEELE BELLOWS ARCHITECTURE

3400 Watertown Road
Long Lake, MN 55356-9210
Tel: 612/475-9050
Fax: 612/476-8527
Established 1993

Maureen Steele Bellows AIA, CID

Work %
Residences/New & Remodel. 75
Municipal 25
Restoration/Preservation 5
Interior Architecture 15

Weil Residence, Wood Land, MN; Watson Residence, Medina, MN; Monnsen Residence: Accessibility Renovations, State Office Building; Accessibility Renovations, Capital Square Building; Cabin, Whitefish Lake, MN

FREDERICK BENTZ / MILO THOMPSON / ROBERT RIETOW, INC.

2600 Foshay Tower
Minneapolis, MN 55402
Tel: 612/332-1234
Fax: 612/332-0813
Established 1971

Milo H. Thompson FAIA
Robert G. Rietow AIA
Robert J. Zimmerman AIA
Lewis T. Moran

Firm Personnel by Discipline
Architectural 16
Interior Designers 1
Administrative 2
Total in Firm 19

Work %
Housing/Multiple 10
Retail/Commercial 30
Churches/Worship 30
Education/Academic 30
Restoration/Preservation 5
Interior Architecture 10

Metropolitan State University Administration and Student Services and "A&C" Remodeling, St. Paul, MN; Wooddale Church, Eden Prairie, MN; Investors Savings Bank, Wayzata, MN; Lake Harriet Band Shell and Reflectory, Minneapolis, MN; Sundin Music Hall, Hamline University, St. Paul, MN; Rosepoint Senior Housing, Roseville, MN

A. J. BERREAU AND ASSOCIATES, INC.

1220 Glenwood Ave.
Minneapolis, MN 55405
Tel: 612/377-8314
Fax: 612/377-4984
Established 1971

Alfred J. Berreau AIA

Firm Personnel by Discipline
Architectural 4
Engineering 1
Other Technical 2
Total in Firm 7

Work %
Office Bldg/Banks/Financial 10
Retail/Commercial 10
Industrial/Mfg/Warehousing 80

Marigold Foods, Inc., Rochester, MN; Crowley Frozen Desserts, Inc., Lancaster, PA; Schwan's Sales Enterprises, Marshall, MN; Crowley Foods, Inc., Arkport, NY; Daily Juice Products, Verona, PA

BLUMENTALS/ ARCHITECTURE, INC.

6205 Earle Brown Drive, Ste. 120
Brooklyn Center, MN 55430
Tel: 612/561-5757
Fax: 612/561-2914
Established 1976

Susan Blumentals AIA, CID
Janis Blumentals AIA, CID

Firm Personnel by Discipline
Architectural 4
Administrative 1
Total in Firm 5

Work %
Housing/Multiple 15
Office Bldg/Banks/Financial 20
Retail/Commercial 20
Industrial/Mfg/Warehousing 15
Restoration/Preservation 15
Interior Architecture 15
Child Care 30

New Horizon Day Care & Kids Quest Hourly Care, Various Locations; Evergreens, Assisted Living, Brooklyn Center and Apple Valley, MN; Edina, Realty, Various Locations; Restoration and Redevelopment of Earle Brown Farm, Brooklyn Center, MN; State of Minnesota Department of Jobs and Training, Minneapolis, MN; McDonald's Restaurant at Abbott-Northwestern Hospital and Other Various Locations

BOARMAN KROOS PFISTER RUDIN & ASSOC., INC.

222 N. 2nd St.
Minneapolis, MN 55401
Tel: 612/339-3752
Fax: 612/339-6212
Established 1978

Jack Boarman AIA
David Kroos AIA
Peter Pfister AIA
Jeffrey Rudin PE

Firm Personnel by Discipline
Architectural 17
Engineering 8
Interior Designers 6
Other Technical 2
Administrative 7
Total in Firm 40

Work %
Housing/Multiple 10
Office Bldg/Banks/Financial 25
Retail/Commercial 5
Industrial/Mfg/Warehousing 10
Medical/Healthcare 5
Municipal 40
Education/Academic 5
Restoration/Preservation 10
Interior Architecture 40

Eagle Crest Retirement Community, Roseville, MN; St. Louis Park Police Station, St. Louis Park, MN; Coon Rapids City Center, Coon Rapids, MN; VA District Counsel Office, Minneapolis, MN; Air National Guard Operations Facility, Minneapolis, MN; MTS Corporation Headquarters, Eden Prairie, MN

BONESTROO, ROSENE, ANDERLIK & ASSOC., INC.

2335 W. Highway 36
St. Paul, MN 55113
Tel: 612/636-4600
Fax: 612/636-1311
Other Offices: Mequon, WI
Established 1956

Otto G. Bonestroo	PE
Marvin L. Sorvala	PE
Robert C. Russek	AIA
Firm Personnel by Discipline	
Architectural	4
Engineering	69
Planners	1
Other Technical	65
Administrative	22
Total in Firm	161
Work %	
Office Bldg/Banks/Financial	5
Industrial/Mfg/Warehousing	5
Medical/Health Care	5
Municipal Buildings	80
Education/Academic	5
Restoration/Preservation	10
Interior Architecture	5

Hutchinson Area Transportation Services Facility, Hutchinson, MN; Crosslake Community Center, Crosslake, MN; Watertown City Hall, Watertown, MN; Woodbury Recreation Complex, Woodbury, MN; Lakefront Park Band Shell and Bath House, Hudson, WI; Belle Plaine Library, Belle Plaine, MN

BORDON HENNEMUTH ARCHITECTS, LTD.

7300 France Ave. S., Ste. 202
Minneapolis, MN 55435
Tel: 612/832-5882
Fax: 612/832-5883
Established 1988

William H. Hennemuth	AIA
Gregory J. Bordon	AIA
Firm Personnel by Discipline	
Architectural	2
Administrative	1
Total in Firm	3
Work %	
Residences/New & Remodel.	10
Office Bldg/Banks/Financial	10
Industrial/Mfg/Warehousing	20
Medical/Health Care	10
Churches/Worship	20
Municipal	15
Education/Academic	10
Restoration/Preservation	5

Parish Activity Center Expansion, Our Lady of the Lake Catholic Church, Mound, MN; Victory Lutheran Church, Eden Prairie, MN; Edinburgh Medical and Dental Plaza, Brooklyn Park, MN; Omnitool Manufacturing Addition, Brooklyn Center, MN; Fairview Southdale Physicians Building and Parking Ramp Expansion, Edina, MN; Emerson School Addition/Remodeling, Minneapolis, MN

BRW ELNESS ARCHITECTS, INC.

700 Third Street S.
Minneapolis, MN 55415
Tel: 612/339-5508
Fax: 612/339-5382
Other Offices: Houston, TX
Established 1956/1975

Mark Swenson	AIA
Arvid Elness	FAIA
David Graham	AIA
Dennis Sutliff	AIA
Kirk Velett	AIA
Jeff Oertel	AIA
Firm Personnel by Discipline	
Architectural	29
Interior Designers	1
Administrative	5
Total in Firm	35
Work %	
Housing/Multiple	70
Office Bldg/Banks/Financial	5
Medical/Healthcare	5
Municipal	15
Restoration/Preservation	5
Interior Architecture	5

Minnesota Masonic Homes Long Term Care, Bloomington, MN; Christian Living Campus and Assisted Living, Denver, CO; Fortune Bay Resort/Casino, Tower, MN; Mankato Civic Center/Arena, Mankato, MN; Tarrie House, University of Minnesota, Minneapolis, MN; Centennial Lakes Row Houses, Edina, MN

RW BUELOW ASSOCIATED ARCHITECTS

241 Cleveland Avenue S.
St. Paul, MN 55105
Tel: 612/698-0808
Fax: 612/698-0459
Established 1961

Ronald W. Buelow	AIA
Firm Personnel by Discipline	
Architectural	2
Other Technical	2
Total in Firm	4
Work %	
Housing/Multiple	10
Residences/New & Remodel.	5
Office Bldg/Banks/Financial	5
Retail/Commercial	5
Medical/Healthcare	15
Churches/Worship	10
Municipal	35
Education/Academic	15
Restoration/Preservation	15
Interior Architecture	20

Evangelical Lutheran Synod and Seminary, Mankato, MN; Bethany Lutheran College Buildings, Student Union, Fitness Center, Trinity Chapel, in association with KSPA Architects, Mankato, MN; Morris Park Building, Minneapolis, MN; Presbyterian Homes, Minnetonka, Linwood Park Community Recreation Center; Mears Park Pavilion, St. Paul, MN

BUETOW & ASSOCIATES, INC.

2345 Rice St. #210
St. Paul, MN 55113
Tel: 612/483-6701
Established 1920

Thomas W. Dunwell	AIA
Modris M. Feders	AIA
Randy L. Engel	

Firm Personnel by Discipline	
Architectural	9
Other Technical	2
Administrative	2
Total in Firm	13

Work %	
Housing/Multiple	5
Residences/New & Remodel.	5
Office Bldg/Banks/Financial	20
Retail/Commercial	10
Industrial/Mfg/Warehousing	20
Medical/Healthcare	5
Churches/Worship	10
Municipal	20
Education/Academic	20
Restoration/Preservation	10
Interior Architecture	20
Construction Coordination Services	25
Clean Rooms/High Tech	10

Anoka County: Courthouse Complex, Human Service Center and Jail, Anoka, MN; Ramsey County Libraries: Roseville, Moundsview, Maplewood and Shoreview, MN; League of Minnesota Cities Headquarters Building, St. Paul, MN; City/County Federal Credit Unions: Brooklyn Center, Minnetonka, Minneapolis, Bloomington, MN; Jennie-O Foods: Willmar, Melrose, Pelican Rapids and Montevideo, MN; Roseville Schools: Little Canada Elementary, Central Park Elementary and Parkview Center, Roseville, MN

RANDALL M. BUFFIE ARCHITECT, INC.

1562 Rustic Hills Drive
Eagan, MN 55121-1131
Tel: 612/686-0264
Fax: 612/686-9662
Established 1993

Randall M. Buffie	AIA
Work %	
Housing/Multiple	10
Residences/New & Remodel.	60
Office Bldg/Banks/Financial	30
Interior Architecture	30

Dakota Place Residence, Mendota Hts., MN; Johnson/Grossfield Creative Ad Agency (IMS), Minneapolis, MN; William Beson Interior Design (IMS), Minneapolis, MN; Lindholm Residence, Marshall, MN; Mount Curve Court Townhomes, Minneapolis, MN (while at The Runyan/Vogel Group, Inc.)

K. C. BUSCH & ASSOCIATES

2402 University Ave. W., Ste. 501
St. Paul, MN 55114
Tel: 612/645-6675
Fax: 612/645-4621
Established 1988

Kevin C. Busch	AIA
----------------	-----

Firm Personnel by Discipline	
Architectural	3
Administrative	2
Total in Firm	5
Work %	
Residences/New & Remodel.	5
Office Bldg/Banks/Financial	20
Retail/Commercial	10
Industrial/Mfg/Warehousing	10
Medical/Healthcare	5
Churches/Worship	50

Faith Lutheran Church, Coon Rapids, MN; Como Park Lutheran Church, St. Paul, MN; North Branch Medical Center, North Branch, MN; Legend Technical, St. Paul, MN; St. James Lutheran Church, West St. Paul, MN; Grace University Lutheran Church, Minneapolis, MN

BWBR ARCHITECTS

400 Sibley St., Ste. 500
St. Paul, MN 55101
612/222-3701
Fax: 612/222-8961
Established 1951

C. Jay Sleiter	AIA
Lloyd F. Bergquist	FAIA
Wilford F. Johnson	AIA
Terry L. Anderson	AIA
Fred J. Shank	AIA
Stephen P. Patrick	AIA

Firm Personnel by Discipline	
Architectural	50
Interior Designers	4
Other Technical	3
Administrative	15
Total in Firm	72

Work %	
Office Bldg/Banks/Financial	15
Medical/Health	50
Education/Academic	10
Interior Architecture	25
Detention/Corrections	25

Hennepin County Medical Center Emergency Room Expansion and Remodeling, Minneapolis, MN; North Memorial Medical Center Ambulatory Services, Robbinsdale, MN; Wayzata Medical Center, Wayzata, MN; Northtown YMCA, Coon Rapids, MN; Minnesota Close Custody Correctional Facility, MN; Basic Sciences and Biomedical Engineering Building, University of Minnesota, Minneapolis, MN

CARLSEN & FRANK ARCHITECTS

482 Dayton Avenue
St. Paul, MN 55102
Tel: 612/227-4576
Fax: 612/227-3501
Established 1983

Peter Carlsen AIA
Sylvia Frank AIA

	Work %
Housing/Multiple	10
Residences/New & Remodel.	40
Office Bldg/Banks/Financial	10
Retail/Commercial	5
Industrial/Mfg/Warehousing	10
Education/Academic	25
Interior Architecture	15

Wulling Hall Remodeling, University of Minnesota, Minneapolis, MN; A.P.G. Cash Drawer Manufacturing Building, Fridley, MN; David and Kathy Carlsen House Addition, Minneapolis, MN; Five House Remodeling, Rondo Community Land Trust, St. Paul, MN; Women's Advocates, Kitchen/Dining Renovation, St. Paul, MN; University of Minnesota St. Paul Campus South Renovation and Renewal Project, St. Paul, MN

JAMES K. CARLSON, AIA, ARCHITECT-ENGINEER

164 East Fourth St.
Winona, MN 55987
Tel: 507/452-3361
Fax: 507/452-3361
Established 1969

James K. Carlson AIA, PE

Firm Personnel by Discipline	
Architectural/Engineering	1
Administrative	1
Total in Firm	2

	Work %
Retail/Commercial	20
Industrial/Mfg/Warehousing	20
Churches/Worship	20
Municipal	10
Education/Academic	30

Grace Presbyterian Church, Addition/Alteration, Winona, MN; Family Y.M.C.A., Addition, Winona, MN; MNDOT Addition, Winona, MN; Cedar Valley Golf Club, Cedar Valley, MN; ISD #861 Middle School Addition, Winona, MN; At The Corner Restaurant, Addition, Centerville, WI

RICHARD J. CARLSON ARCHITECTS, LTD.

2116 Second Avenue S.
Minneapolis, MN 55404
Tel: 612/870-4563
Fax: 612/874-9793
Established 1987

Richard J. Carlson AIA

Firm Personnel by Discipline	
Architectural	3.5
Administration	.5
Total in Firm	4

	Work %
Housing/Multiple	10
Office Bldg/Banks/Financial	10
Medical/Healthcare	10
Churches/Worship	10
Education/Academic	10
Research Laboratories	50

University of Minnesota, Cancer Center, Minneapolis Campus, MN; The Church of St. Helena, Capital Improvements, Minneapolis, MN; Rock Creek Development Project, Rock Creek, MN

CERMAK RHOADES ARCHITECTS

908 Laurel Avenue
St. Paul, MN 55104
Tel: 612/225-8623
Fax: 612/225-8720
Established 1993

Therese G. Cermak AIA
Todd J. Rhoades

Firm Personnel by Discipline	
Architectural	2
Other Technical	.5
Total in Firm	2.5

	Work %
Housing/Multiple	65
Residences/New & Remodel.	10
Office Bldg/Banks/Financial	15
Restoration/Preservation	10

Southern Valley Alliance for Battered Women, Office Addition, Belle Plaine, MN; St. Joseph's HOPE Community, Residential Rehab, Minneapolis, MN; Chicago Avenue Apartments, Residential Rehab, Minneapolis, MN; Little Earth of United Tribes, Planning and Residential Rehab, Minneapolis, MN

CHRISTENSEN ARCHITECTURAL CONSULTANTS

1635 Cedar Lake Parkway
Minneapolis, MN 55416
Tel: 612/377-8493
Fax: 612/377-8493
Established 1972

Daniel L. Christensen AIA

Firm Personnel by Discipline	
Architectural	1.5

	Work %
Housing/Multiple	10
Residences/New & Remodel.	90
Restoration/Preservation	5
Interior Architecture	20
Environmentally Conscious, Solar/Earth Shelters	75

T. Brooks Residence, Shakopee, MN; Horsager Lake Home, Park Rapids, MN; Trucken Miller Residence, Edina, MN; S. Brooks Residence, Wright County, MN; Wandke/Nelson Residence, Major Remodeling, Deephaven, MN; J. Arnold Residence, Major Remodeling, Tonka Bay, MN

CLAYBAUGH GALE ANDERSON PRESERVATION CONSULTANTS INC.

219 Government Street
Taylors Falls, MN 55084
Tel: 612/465-7900
Fax: 612/465-3505
Other Offices: Kansas City, MO, Manhattan, KS
Established 1993

Robert J. Claybaugh AIA
Barbara G. Anderson

Firm Personnel by Discipline	
Architectural	3
Administrative	1
Total in Firm	4

	Work %
Housing/Multiple	5
Residences/New & Remodel.	5
Retail/Commercial	15
Churches/Worship	5
Municipal	35
Education/Academic	35
Restoration/Preservation	80

Mabee Hall, Baker University, Baldwin City, KS; Hoch Auditorium, University of Kansas, Lawrence, KS; Missouri Main Street Program; Liberty Memorial, Kansas City, MO; Chapel, Baker University, Baldwin City, KS; John J. Pershing Historic Site, Laclede, MO

CLOSE ASSOCIATES, INC. ARCHITECTS

3101 E. Franklin Ave.
Minneapolis, MN 55406
Tel: 612/339-0979
Fax: 612/339-0976
Established 1938

Gar Hargens AIA
Jens Henry Vange AIA

Firm Personnel by Discipline	
Architectural	5
Interior Designers	2
Administrative	1
Total in Firm	8

	Work %
Housing/Multiple	10
Residences/New & Remodel.	20
Office Bldg/Banks/Financial	15
Retail/Commercial	10
Medical/Healthcare	30
Churches/Worship	10
Education/Academic	5
Restoration/Preservation	40
Interior Architecture	100

Cedar Ridges Medical Clinic, Apple Valley, MN; Pratt Education Center, Minneapolis, MN; University of Minnesota Hospital Children's Center, Minneapolis, MN; Hedin Residence, Red Wing, MN; Minneapolis Friends Meeting, Minneapolis, MN; Harriet Tubman Women's Center, Minneapolis, MN

CLUTS, O'BRIEN, STROTHER ARCHITECTS, INC.

7520 Market Place Drive
Eden Prairie, MN 55344
Tel: 612/941-4822
Fax: 612/941-4951
Established 1978

Brian Cluts AIA
Daniel O'Brien
Paul Strother

Firm Personnel by Discipline	
Architectural	5
Other Technical	2
Administrative	2
Total in Firm	9

	Work %
Housing/Multiple	10
Office Bldg/Banks/Financial	5
Retail/Commercial	15
Industrial/Mfg/Warehousing	10
Medical/Healthcare	20
Churches/Worship	5
Municipal	20
Education/Academic	5
Recreational	10

Eden Prairie City Center, MN; St. Cloud Surgical Center, MN; Bachman's, Eden Prairie, MN; St. Croix Valley Memorial Hospital, St. Croix Falls, WI; Village Inn, Lutsen, MN; Mallard Pointe Surgical Center, Watertown, SD

■ C.M. ARCHITECTURE, P.A.

219 North Second St., Ste. 301
Minneapolis, MN 55401-1454
Tel: 612/338-6677
Fax: 612/338-2995
Other Offices: Fort Worth, TX (1993)
Established: 1980

Bruce M. Carlson AIA
Timothy E. Palmquist AIA
Patrick G. Blees AIA

Firm Personnel by Discipline

Architectural	12
Other Technical	8
Administrative	6
Total in Firm	26

	Work %
Housing/Multiple	5
Office Bldg/Banks/Financial	5
Retail/Commercial	35
Industrial/Mfg/Warehousing	20
Churches/Worship	10
Education/Academic	5
Government	20

Musicland Distribution Center, Franklin, IN; The Florsheim Shoe Company, Nationwide; Musicland, Sam Goody & Suncoast Motion Picture Company Stores, Nationwide; St. David Episcopal Church, Minnetonka, MN; West Vail Lodge, Vail, CO; U.S. Postal Service, Skyway and Exterior Renovation, Minneapolis, MN

■ COLE GROUP ARCHITECTS

110 S. 2nd Street, Ste. 400
Waite Park, MN 56387
Tel: 612/654-6570
Fax: 612/654-2765
Established 1992

Norman Cole AIA

Firm Personnel by Discipline

Architectural	3
Administrative	1
Total in Firm	4

	Work %
Housing/Multiple	20
Residences/New & Remodel.	5
Office Bldg/Banks/Financial	20
Retail/Commercial	25
Industrial/Mfg/Warehousing	10
Churches/Worship	10
Funeral Homes	10

Best Buy Superstore, St. Cloud, MN; 'H' Window Company Corporate Offices and Manufacturing, Monticello, MN; Green Mill Restaurant, St. Cloud, MN; Federal Express Facility, Owatonna, MN; Kimball Fire Hall, Kimball, MN; American Legion Facility, Royalton, MN

■ COLLINS-HANSEN ARCHITECTS

126 North Third St., Ste. 204
Minneapolis, MN 55401-1673
Tel: 612/338-8181
Fax: 612/338-0007
Established 1989

Michael P. Collins AIA
Merle Hansen

Firm Personnel by Discipline

Architectural	4
Housing	30
Residences/New & Remodel.	10
Office Bldg/Banks/Financial	20
Education/Academic	40
Restoration/Preservation	20
Interior Architecture	20

CP Rail System South Minneapolis Yard Office, Minneapolis, MN; Alumni House Exterior Restoration, Macalester College, St. Paul, MN; 77 Macalester Remodeling, Macalester College, St. Paul, MN; Schumacher's New Prague Hotel Addition, New Prague, MN; Minnesota Public Radio Remodelings, St. Paul, MN

■ DAVID CONSTABLE A.I.A. ARCHITECT

708 First Street North, Ste. 334
Minneapolis, MN 55401
Tel: 612/359-0600
Fax: 612/341-3240

David Constable AIA

	Work %
Residences/new & Remodel.	30
Retail/Commercial	20
Industrial/Mfg/Warehousing	10
Education/Academic	40

Library Remodeling, NW College of Chiropractic, Bloomington, MN; Thomas Olds-GMC Auto Mall, Coon Rapids, MN; Mollerus Residence, Birchwood, WI; Hele Residence, Red Cedar Lake, WI; Constable Residence Addition and Remodeling, Edina, MN; Westside Business Mall, Hopkins, MN

■ CORDING-NATWICK-HILBERT ARCHITECTS, INC.

7300 West 147th St., Ste. 504
Apple Valley, MN 55124
Tel: 612/431-4433
Established 1958

John R. Natwick AIA
Wayne G. Hilbert

Firm Personnel by Discipline

Architectural	5
Administrative	3
Total in Firm	8

Work %	
Housing/Multiple	5
Office Bldg/Banks/Financial	20
Retail/Commercial	5
Industrial/Mfg/Warehousing	20
Churches/Worship	20
Municipal	20
Restoration/Preservation	5
Interior Architecture	5

Apple Valley Police Facility, Apple Valley, MN; Dakota Electric Association, Farmington, MN; Zeigler Service Facility, Sioux City, IA; MN DOT Regional Facility, Detroit Lakes, MN; Valley Olds Dealership, Apple Valley, MN; Zion Lutheran, Litchfield, MN

■ GEORGE F. CUNDY & ASSOCIATES

343 Prior Avenue N.
St. Paul, MN 55104
Tel: 612/646-3268
Fax: 612/646-3268
Established 1985

George F. Cundy AIA

	Work %
Housing/Multiple	30
Residences/New & Remodel.	50
Retail/Commercial	10
Municipal	10
Restoration/Preservation	10

Wooddale Park Townhomes, Woodbury, MN; Shoreoaks Dairy Queen, Shoreview, MN; Farview/Hawthorn In-Fill Housing, Minneapolis, MN; Faribault Public Library, Faribault, MN; Worthauser Residence, Mendota Heights, MN; Harasyn Residence, Woodbury, MN

■ CUNNINGHAM HAMILTON QUITER, P.A.

201 Main Street SE, Ste. 325
Minneapolis, MN 55414
Tel: 612/379-3400
Fax: 612/379-4400
Established 1968

John W. Cunningham FAIA
John H. Hamilton AIA
John E. Quiter AIA
Thomas Hoskens AIA
Stephen R. Thompson AIA

Firm Personnel by Discipline

Architectural	84
Interior Designers	4
Other Technical	1
Administration	20
Total in Firm	109

	Work %
Housing/Multiple	15
Residences/New & Remodel.	5
Retail/Commercial	5
Churches/Worship	10
Education/Academic	35
Restoration/Preservation	5
Interior Architecture	15
Entertainment	30

Eden Prairie High School, Eden Prairie, MN; Mille Lacs Hotel, Mille Lacs, MN; Biloxi Star Theater, Biloxi, MS; Rainforest Cafe, Mall of America, Bloomington, MN; Private Residence, Beautiful Savior Lutheran Church, Plymouth, MN

D

DANA LARSON ROUBAL & ASSOCIATES / DLR GROUP

7600 France Avenue S., Ste. 100
Edina, MN 55435
Tel: 612/831-7773
Fax: 612/831-8002
Other Offices: Appleton, WI, Omaha, NE, Phoenix, AZ, Seattle, WA, Kansas City, KS, Colorado Springs, CO
Established 1966

Griff Davenport AIA
Tom Sindelar AIA
Patrick Phelan AIA
Kent Larson AIA
Joe Haines AIA
Dale Hallock AIA

Firm personnel by Discipline

Architectural	20
Engineering	10
Interior Designers	1
Other Technical	2
Administrative	7
Total in Firm	40

	Work %
Education/Academic	70
Criminal Justice	30

Challenger Elementary School, Thief River Falls, MN; Austin High School Renovation, Austin, MN; Richfield School District Facilities, Richfield, MN; Holmen High School, Holmen, WI; La Crosse County Jail and Law Enforcement Center, La Crosse, WI; State Correctional Facility, Waupun, WI

■ MATTHEW T. DEAN, AIA

The Minnesota Building, Ste. 634
46 East Fourth Street
St. Paul, MN 55101
Tel: 612/225-1867
Fax: 612/225-1867
Established 1993

Matthew T. Dean AIA

	Work %
Housing/Multiple	40
Residences/New & Remodel.	40
Retail/Commercial	20

St. Paul Park Seniors Housing, St. Paul, MN; Godwin Residence, Centerville, MN; Hobday Residence, St. Cloud, MN; Country House Renovation, Dellwood, MN; Promise School Renovation, St. Paul, MN; Schroeder lake Home, Walker, MN

DESIGNERY, ARCHITECTURE

Box 57
Stillwater, Minnesota 55082
Tel: 612/433-3973
Established 1979

Raymond Raffel	AIA
	Work %
Housing/Multiple	10
Residences/New & Remodel.	10
Retail/Commercial	10
Industrial/Mfg/Warehousing	50
Churches/Worship	20

Pondview Apartments, Maplewood, MN; Addition to St. Paul's Lutheran Church, Henning, MN; Office/Warehouse, Hudson, WI; Addition to Existing Office/Warehouse, Labore Road, Vadnais Hts., MN; Residence, Eagan, MN; Interior Space Planning, Tenant Plan, Rice & Larpenteur, St. Paul, MN

GERALD G. DEZELAR CONSULTANT

616 Stewart Avenue
South St. Paul, MN 55075
Tel: 612/451-7992
Established 1991

Jerry DeZelar	AIA
	Work %
Office Bldg/Banks/Financial	25
Retail/Commercial	10
Industrial/Mfg/Warehousing	20
Churches/Worship	10
Municipal	5
Education/Academic	10
Forensic	10
Recreational	10

Work and Consulting in: Specifications, Construction Administration, Forensic Architecture, Code and ADA Compliance

ARTHUR DICKEY ARCHITECTS, INC.

4300 France Avenue S.
Minneapolis, MN 55410
Tel: 612/920-3993
Fax: 612/920-3950
Established 1963

Arthur H. Dickey	AIA
	Work %
Firm Personnel by Discipline	
Architectural	1
Interior Designers	1
Other Technical	1
Administrative	1
Total in Firm	4

	Work %
Housing/Multiple	20
Office Bldg/Banks/Financial	20
Retail/Commercial	20
Municipal	20
Restoration/Preservation	10
Interior Architecture	10

Armory/Community Center, Rosemount, MN; Bank, Lakeville, MN; Residence, Edina, MN; Funeral Chapel, Minneapolis, MN; Church Renovation, Minneapolis, MN; Hospice, Edina, MN

CHRIS DOEHRMANN ARCHITECT INC. Residential Design & Construction

1500 21st Avenue NW
New Brighton, MN 55112
Tel: 612/639-0469
Established 1991

Chris Doehrmann	AIA
	Work %
Residences/New & Remodel.	95
Churches/Worship	5

Koopman Residence at Red Rock Lake, Pella, IA; Model Home, Arden Hills, MN; Salem Baptist Church Master Plan, New Brighton, MN; Krafts Residence Addition, Lexington, MN; Savage Residence Addition, St. Paul, MN; Wulterkims Residence Addition, St. Paul, MN

DOVOLIS JOHNSON & RUGGIERI, INC.

1121 E. Franklin Avenue
Minneapolis, MN 55404
Tel: 612/871-6009
Established 1984

Dean J. Dovolis	AIA
Brian R. Johnson	AIA
John V. Ruggieri	ASLA

	Work %
Firm Personnel by Discipline	
Architectural	15
Landscape Architects	3
Administrative	4
Total in Firm	22

	Work %
Housing/Multiple	30
Residences/New & Remodel.	30
Office Bldg/Banks/Financial	10
Retail/Commercial	10
Industrial/Mfg/Warehousing	10
Restoration/Preservation	10

Metropolitan Airports Commission, Twin Cities Area, MN; Mount Airy Family Housing, St. Paul, MN; PepsiCo, Various Projects, Upper Midwest; LacCourte Oreilles School, Hayward, WI; Best Buy Corporation, Upper Midwest; Dunn Bros., Coffee

TOD DRESCHER ARCHITECTURE

13 Judd Street
Marine on St. Croix,
MN 55047-0272
Tel: 612/433-5600
Established 1984

Tod Drescher	AIA
	Work %
Residences/New & Remodel.	90
Office Buildings	5
"Co-Housing" Cluster Hsng.	5

Willson Residence, Inver Grove Hts., MN; Goodman Residence, Rochester, MN; Grantz Residence, Peawaukee, WI; Winkelmann Residence, Marine on St. Croix, MN; Hall-Kelley Barn Office Renovation, Marine on St. Croix, MN; Margaret S. Parnly Nursing Home Addition, Chisago City, MN

DSPB, INC.

22 East Second St., P.O. Box 79
Duluth, MN 55801-0079
Tel: 218/727-2626
Fax: 218/722-7467

417 Second St. S., PO Box 1065
Virginia, MN 55792
Tel: 218/741-7962
Fax: 218/741-7467

525 East Itasca Street
Grand Rapids, MN 55744
Tel: 218/326-1819
Fax: 218/326-0218

Out-of-State Offices:
Eau Claire, WI

Established 1948

John F. Scott	AIA
Darryl Booker	AIA
Randy Wagner	AIA
John P. Damberg	AIA
John Gerzina	AIA

Firm Personnel by Discipline	
Architectural	13
Planners	1
Administrative	3
Total in Firm	17

	Work %
Housing/Multiple	5
Retail/Commercial	5
Medical/Healthcare	25
Municipal	5
Education/Academic	40
Casinos/Hotels	20

IRA Civic Center, Grand Rapids, MN; Grand Portage Community Center, Grand Portage, MN; North Shore Hospital, Grand Marais, MN; Black Bear Casino and Hotel, Cloquet, MN; Eveleth Schools, Eveleth, MN; Fond du Lac School, Fond du Lac, MN

DUFFNEY ARCHITECTURE

P.O. Box 661
1016 Summit Avenue
Detroit Lakes, MN 56502
Tel: 218/847-1851
Fax: 218/847-7203
Established 1983

Richard E. Duffney	AIA, CID
--------------------	----------

Firm Personnel by Discipline	
Architectural	1
Other Technical	.5
Administrative	.5
Total in Firm	2

	Work %
Housing/Multiple	5
Residences/New & Remodel.	10
Office Bldg/Banks/Financial	20
Retail/Commercial	10
Churches/Worship	10
Municipal	20
Education/Academic	5
Building Code	
Analysis/Inspection	20

Becker County D.A.C. Addition, Detroit Lakes, MN; Garden Valley Office Headquarters, Erskine, MN; U.S. West Central Office Equipment Building, Detroit Lakes, MN; United

Methodist Church, Detroit Lakes, MN; Fair Hills Resort, Pelican Lake, MN; Wild Rice Electric Cooperative Office Headquarters, Mahanomen, MN

E

EKBERG ASSOCIATES, INC.

2140 Spruce Trail
Golden Valley, MN 55422
Tel: 612/588-6388
Fax: 612/588-6388
Established 1974

Erland Ekberg, Jr.	AIA
--------------------	-----

	Work %
Residences/New & Remodel.	5
Office Bldg/Banks/Financial	20
Retail/Commercial	10
Industrial/Mfg/Warehousing	40
Churches/Worship	20
Interior Architecture	5

Hypro Inc., New Brighton, MN; Ceramic Industrial Coatings Inc., Osseo, MN; Rose Distribution Center, Osseo, MN; Shaduck Residence, Eagan, MN; Douglas Corporation, Minneapolis, MN; Emtech Inc., Lino Lakes, MN

THE ELLERBE BECKET COMPANY

800 La Salle Avenue
Minneapolis, MN 55402
Tel: 612/376-2000
Fax: 612/376-2271
Other Offices: New York, NY; Washington, D.C.; Chicago, IL; Kansas City, MO; Los Angeles, CA; San Francisco, CA
Established 1909

Robert Degenhardt	PE
Jack Hunter	PE
Gregg Judge	
Rick Lincicome	AIA

Firm Personnel by Discipline	
Architectural	272
Engineering	157
Landscape Architects	7
Interior Designers	32
Planners	15
Other Technical	102
Administrative	140
Total in Firm	725

	Work %
Office Bldg/Banks/Financial	19
Medical/Health Care	34
Education/Academic	14
Sports	18
Government	8
Leisure/Entertainment	7

Carlson School of Management, Minneapolis, MN; Cleveland State University, Cleveland, OH; East Texas Medical Center, Tyler, TX; Northwestern Memorial Hospital, Chicago, IL; Olympic Stadium, Atlanta, GA; Yonsei University Medical Center, Seoul, Korea; Crystal Garden Tower Apartments, Surabaya, Indonesia; Hotel Nikko Alivila Yomitan Resort, Okinawa, Japan

ELLIOT ARCHITECTS

108 Walnut Street
Hudson, WI 54016
Tel: 715/386-8303
Fax: 715/386-2589
Established 1982

Elliot M. Anderson AIA
Stephen L. Pederson

Firm Personnel by Discipline
Architectural 3.5
Administrative .5
Total in Firm 4

Work %
Housing/Multiple 10
Residences/New & Remodel. 20
Office Bldg/Banks/Financial 30
Retail/Commercial 10
Industrial/Mfg/Warehousing 5
Churches/Worship 10
Education/Academic 15

First Federal Bank of Eau Claire, Woodbury, MN; Houlton Elementary School, Houlton, WI; Plymouth Church of Christ, Eau Claire, WI; Penick Residence, St. Paul, MN; Heartland Community School, River Falls, WI; Landmark Bank/County Market, Hudson, WI

ENGAN ASSOCIATES: ARCHITECTS, P.A.

316 West Becker Ave.,
P.O. Box 89
Willmar, MN 56201
Tel: 612/235-0860
Fax: 612/235-0861
Established 1979

Richard P. Engan AIA

Firm Personnel by Discipline
Architectural 6
Interior Designers 1
Administrative 2
Total in Firm 9

Work %
Medical/Healthcare 60
Churches/Worship 15
Municipal 10
Education/Academic 15
Restoration/Preservation 10
Interior Architecture 10

Paynesville Area Hospital, Paynesville, MN; Lakeland Health Center, Willmar, MN; Trinity Lutheran Church, Grove City, MN; TDS Telecom/Mid-State Telephone Company, New London, MN; Chippewa County Courthouse, Montevideo, MN; Southwestern Technical Colleges, Granite Falls and Jackson, MN

DELANO ERICKSON ARCHITECTS

7415 Wayzata Blvd.
Minneapolis, MN 55426
Tel: 612/544-8370
Established 1982

Del Erickson AIA

Firm Personnel by Discipline
Architectural 1
Other Technical .5
Administrative 1
Total in Firm 2.5

Work %
Residences/New & Remodel. 5
Office Bldg/Banks/Financial 15
Industrial/Mfg/Warehousing 15
Churches/Worship 5
Municipal 20
Education/Academic 10
Restoration/Preservation 10
Interior Architecture 10
Recreational/Community 30

Braemar Arena, Edina, MN; Parkers Lake Pavilion, Plymouth, MN; Community Center Addition, Eden Prairie, MN; Groundwater Treatment Building, St. Louis Park, MN; Landscape Structures Inc., Office/Manufacturing Building, Delano, MN; CTS Center Office Building, Richfield, MN

F

FACILITY PLANNING SERVICES, INC.

24575 Morgan Avenue N.
St. Paul, MN 55013
Tel: 612/257-2803
Fax: 612/257-2803
Established 1995

James I. Lammers FAIA
Work %
Healthcare Planning 100

Rice Memorial Hospital, Willmar, MN; Allina Owatonna Hospital, Owatonna, MN

FARNAN ARCHITECTURAL PRACTICE

2303 Fifth Street
White Bear Lake, MN 55110-3018
Tel: 612/426-9312
Established 1982

William T. Farnan AIA

Work %
Residences/New & Remodel. 65
Retail/Commercial 10
Churches/Worship 15
Education/Academic 10
Restoration/Preservation 20
Interior Architecture 20

Rothmeier Residence, Eagan, MN; Hamilton Residence, North Oaks, MN; Pew Residence, White Bear Lake, MN; Gethsemane Cemetery, New Hope, MN; Robertson-Smith Residence, Falcon Heights, MN; Bel-lows Residence, St. Paul, MN

EDWARD FARR ARCHITECTS, INC.

8400 Normandale Lake Blvd., Ste. 130
Bloomington, MN 55437
Tel: 612/831-6460
Fax: 612/831-6470
Established 1991

Edward A. Farr AIA

Firm Personnel by Discipline
Architectural 3

Work %
Office Bldg/Banks/Financial 50
Retail/Commercial 30
Industrial/Mfg/Warehousing 20
Interior Architecture 80

Colle & McVoy, Inc. Advertising Agency, Bloomington, MN; Execu-Train Corporate Offices & Training Center, Bloomington, MN; Room & Board Furniture Store Warehouse, Golden Valley, MN; Mona, Meyer, McGrath & Gavin Corporate Offices, Bloomington, MN; Presto Pizza/Grandma Gebharts Cookies Eatery, Bloomington, MN; Novell Corporate Offices & Training Center, Bloomington, MN

JAMES FORBERG ARCHITECTS, LTD.

13655 Oakwood Curve
Burnsville, MN 55337
Tel: 612/894-9127
Fax: 612/894-2709
Established 1985

James H. Forberg AIA

Firm Personnel by Discipline
Architectural 2
Administration/Office 1
Total in firm 3

Work %
Churches/Worship 5
Municipal 25
Education/Academic 20
Nursing Homes 50

Minnesota River School of Fine Art, Burnsville, MN; Addition & Remodeling, Hillcrest Healthcare Center, Wayzata, MN; Rehab Addition, Remodeling, Interior Renovations, Lake Ridge Healthcare Center, Roseville, MN; Addition & Remodeling, Hiawatha Golf Course Clubhouse, Minneapolis, MN; Roofing Replacements for Hennepin County Medical Center Buildings, Minneapolis, MN

FOSS ASSOCIATES, ARCHITECTURE, ENGINEERING & INTERIORS

810 4th Avenue S.
Moorhead, MN 56560
Tel: 218/236-1202
Fax: 218/236-4945
Other Offices: Fargo, ND
Established 1898

Willis Stelter AIA
William Cowman AIA
Robert Ames AIA
Paul Jacobson PE
Charles Zeltinger RLS

Firm Personnel by Discipline
Architectural 10
Engineering 2
Other Technical 3
Administrative 1
Total in Firm 16

Work %
Office Bldg/Banks/Financial 5
Retail/Commercial 5
Medical/Healthcare 40
Churches/Worship 2
Municipal 5
Education/Academic 40
Justice 3

Discovery Junior High School, Fargo, ND; Verndale Public School Addition, Verndale, MN; Twin Valley/Gary School Additions, Twin Valley/Gary, MN; Douglas County Hospital ER Addition, Alexandria, MN; First Care Hospital Addition/Remodeling, Foston, MN; Perham Public Library, Perham, MN

THE FOUNDATION ARCHITECTS/CONSULTANTS P.A.

2316 Zenith Avenue N.
Golden Valley, MN 55422
Tel: 612/588-1399
Fax: 612/588-1319
Established 1994

Robert A. Shaffer AIA

Work %
Residences/New & Remodel. 20
Office Bldg/Banks/Financial 30
Retail/Commercial 20
Industrial/Mfg/Warehousing 10
Churches/Worship 10
Education/Academic 10

First National Bank of Farmington, MN; Schmidt Lakehouse, MN

HARRISON FRAKER ARCHITECT INC.

2108 Oliver Avenue S.
Minneapolis, MN 55405
Tel: 612/377-8732, 612/626-1000
Established 1985

Harrison S. Fraker Jr. FAIA

Work %
Residences/New & Remodel. 50
Interior Architecture 50

Alison Gwen Fraker Reading Room, Middlebury College, VT; Dean's Office, College of Architecture Landscape Architecture, University of Minnesota, Minneapolis, MN; Whitney Residence, Wayzata, MN

■ CARL FREDERICKSON AIA, ARCHITECT

1516 West Lake St.
Minneapolis, MN 55408
Tel: 612/823-8108
Fax: 612/823-8108
Established 1988

Carl Frederickson AIA, CID

	Work %
Housing/Multiple	25
Residences/New & Remodel.	60
Interior Architecture	15

1994 Unit Remodeling Studies/Marquette Place Apartments, Minneapolis, MN; Sweet Residence Remodeling, Minnetonka, MN; New Residence, Knife River, MN; Residence Remodeling, Brooklyn Center, Office Remodeling, Minneapolis, MN; Code & ADA Compliance Review Work

G

GALLAGHER ARCHITECTS

3609 Gettysburg Ave. N.
Minneapolis, MN 55427
Tel: 612/542-8259
Established 1981

Daniel P. Gallagher AIA

	Work %
Office Bldg/Banks/Financial	40
Industrial/Mfg/Warehousing	20
Churches/Worship	30
Restoration/Preservation	10

St. Vincent de Paul Catholic Church, Osseo, MN; Banner Engineering Corp., Plymouth, MN; Malt-O-Meal Office Building, Northfield, MN; Malt-O-Meal Company, Ames Mill Restoration, Northfield, MN; The Lutheran Church of St. Philip the Deacon, Plymouth, MN; St. Joseph's Home for Children, Chapel Remodeling, Minneapolis, MN

■ GENESIS DESIGN ASSOCIATES

8200 Normandale Blvd, Ste. 100
Minneapolis, MN 55437
Tel: 612/897-7870
Fax: 612/897-7774
Established 1988

Lynn D. Sloat AIA

Firm Personnel by Discipline	
Architectural	1
Interior Designers	1
Other Technical	1
Total in Firm	3

Work %	
Office Bldg/Banks/Financial	10
Retail/Commercial	10
Industrial/Mfg/Warehousing	20
Interior Architecture	70

Circuit City Plaza, Minnetonka, MN; Welsh Companies Corporate Offices, Bloomington, MN; Chesapeake Bagel Bakery, Eden Prairie, MN; Upsher-Smith Laboratory Remodel, Plymouth, MN; Centex Home Corporate Offices, Eden Prairie, MN; York Business Center Lobby, Edina, MN

■ GREBNER ASSOC.

85 Langford Park
St. Paul, MN 55108
Tel: 612/645-8455
Established 1978

D. W. Grebner FAIA

	Work %
Residences/New & Remodel.	40
Education/Academic	60

■ GREEN, NELSON & WEAVER, INC., ARCHITECTS

6465 Wayzata Boulevard
Minneapolis, MN 55426
Tel: 612/593-0696
Fax: 612/593-0698
Established 1880

Ken Quass AIA

Firm Personnel by Discipline	
Architectural	4
Other Technical	1
Administrative	1
Total in Firm	6

	Work %
Industrial/Mfg/Warehousing	60
Municipal	5
Education/Academic	35

Weyerhaeuser Co. Corrugator Plant, Aurora, IL; Weyerhaeuser Co. Technical Center, Aurora, IL; Green Bay Packaging Special Coatings, Winchester, VA; Men's Correctional Facility Renovations, Stillwater, MN; Albert Lea Schools District-wide Renovation, Albert Lea, MN; Columbia Heights Schools, District-wide Renovations, Columbia Heights, MN

■ GROOTERS LEAPALDT TIDEMAN ARCHITECTS, P.A.

816 West St. Germain, Ste. 311
St. Cloud, MN 56301
Tel: 612/252-3740
Fax: 612/255-0683
Established 1976

David A. Leapaldt AIA
Daniel Tideman AIA

Firm Personnel by Discipline	
Architectural	6
Other Technical	2
Administrative	4
Total in Firm	12

	Work %
Housing/Multiple	25
Office Bldg/Banks/Financial	5
Retail/Commercial	5
Medical/Healthcare	10
Churches/Worship	5
Municipal	15
Education/Academic	35

Frank & Lottie Ardolf Residence Hall, College of St. Benedict, St. Joseph, MN; Waite Park Municipal Facility, Waite Park, MN; Organizational Maintenance Shops, Camp Ripley, Little Falls, MN; St. Joseph Church Addition, Grey Eagle, MN; Boys & Girls Club of Central Minnesota, St. Cloud, MN; District 47 Middle School, Sauk Rapids, MN

■ GROUP II ARCHITECTS PA

104 West Redwood
Marshall, MN 56258
Tel: 507/537-1511
Fax: 507/537-1512
Other Offices: Sioux Falls, SD*
Established 1979

Thomas J. Osterberg AIA
Ronald D. Halgerson AIA
Paul H. Boerboom* AIA

Firm Personnel by Discipline	
Architectural	5
Interior Designers	1
Other Technical	1
Administrative	2
Total in Firm	9

	Work %
Housing/Multiple	5
Residences/New & Remodel.	5
Office Bldg/Banks/Financial	50
Retail/Commercial	5
Industrial/Mfg/Warehousing	5
Medical/Healthcare	5
Churches/Worship	5
Education/Academic	15
Other	5

Marshall Municipal Utilities, Marshall, MN; Springfield Public Library, Springfield, MN; Minnesota Veterans Home, Luverne, MN; Northwest Bank Remodeling, Marshall, MN; Additions to North Star Mutual Insurance Company, Cottonwood, MN; Lyon County Courthouse Additions & Remodeling, Marshall, MN

■ GRUNDMANIS & ASSOC.

185 N.E. Hartman Circle
Fridley, MN 55432-4112
Tel: 612/571-8171
Established 1976

John V. Grundmanis AIA

	Work %
Consultant Services	100

H

HABITAT ARCHITECTURE

4010 West 65th Street, Ste. 120
Edina, MN 55435
Tel: 612/920-4953
Fax: 612/920-4953
Established 1991

Hamid M. Kashani AIA

	Work %
Housing/Multiple	40
Residences/New & Remodel.	50
Office Bldg/Banks/Financial	10

Jackson Residence, Bloomington, MN; Reddy Residence, Eden Prairie, MN; Wellington Park Townhomes, Plymouth, MN; Buck Residence, Bloomington, MN; Charles Residence, Plymouth, MN; Norex Office Building, Expansion, Prior Lake, MN

■ HAGEMEISTER & MACK ARCHITECTS, INC.

501 St. Germain Street, Ste. 200
St. Cloud, MN 56301
Tel: 612/251-9155
Fax: 612/251-4919
Established 1988

Murray A. Mack AIA

Firm Personnel by Discipline	
Architectural	6
Administrative	1
Total in Firm	7

	Work %
Housing/Multiple	25
Office Bldg/Banks/Financial	5
Retail/Commercial	10
Industrial/Mfg/Warehousing	10
Churches/Worship	30
Municipal	20

Christ the King Lutheran Church, New Brighton, MN; T & L Credit Union, Sauk Rapids, MN; The Meadows Senior Housing, Clarion, IA; Atonement Lutheran Church, St. Cloud, MN; Christ Lutheran Church, Elk River, MN; Combined Support Maintenance Shop, Camp Ripley, MN

HAMMEL GREEN AND ABRAHAMSON, INC.

1201 Harmon Place
Minneapolis, MN 55403
Tel: 612/337-4100
Fax: 612/332-9013

Springer Building, Ste. 102
1610 14th Street NW
Rochester, MN 55901
Tel: 507/252-1228
Fax: 507/252-1230

Other Offices: Milwaukee, WI

Established 1953

Kurt Rogness	AIA
Roger Santelman	PE
Dan Avchen	AIA
Dennis Lanz	AIA
Harry Wilcox	PE
Paul Williams	AIA

Firm Personnel by Discipline	
Architectural	92
Engineering	53
Landscape Architects	6
Interior Designers	6
Planners	2
Other Technical	51
Administrative	50
Total in Firm	260

	Work %
Office Bldg/Banks/Financial	10
Retail/Commercial	5
Industrial/Mfg/Warehousing	10
Medical/Healthcare	30
Churches/Worship	5
Municipal	15
Education/Academic	20
Interior Architecture	5

Minnesota History Center, St. Paul, MN; Marine Education Center, Minnesota Zoological Gardens, Apple Valley, MN; 3M-Medical Products Divisional Headquarters, St. Paul, MN; Cancer Center, University of California, San Francisco/Mt. Zion Medical Center, CA; Discovery Center, Smithsonian Institution, Washington, D.C.; Biotechnology Center, University of Wisconsin-Madison, WI

BERNARD HERMAN ARCHITECTS, INC.

4825 Olson Memorial Hwy., Ste. 230
Minneapolis, MN 55422
Tel: 612/545-1253
Fax: 612/545-1254
Established 1968

Bernard Herman	AIA
----------------	-----

Firm Personnel by Discipline	
Architectural	7
Administrative	1.5
Total in Firm	8.5

	Work %
Housing/Multiple	5
Office Bldg/Banks/Financial	5
Industrial/Mfg/Warehousing	25
Medical/Healthcare	30
Interior Architecture	5
Corrections/Prisons	30

	Work %
Education/Academic	40
Restoration/Preservation	20
Museums & Urban Design	40

MN Correctional Facility at Faribault, MN; Medical Arts Press National Headquarters, Brooklyn Park, MN; Northstar Computer Forms, Brooklyn Park, MN; EdenCenter Medical Building, Eden Prairie, MN; Henley Place Condominiums, Edina, MN; Hennepin County Medical Examiner, Minneapolis, MN

ROBERT HEWITT ARCHITECTS

2030 Vermilion Road
Duluth, MN 55803
Tel: 218/724-8066
Fax: 218/724-8066
Other MN Office: Lutsen
Tel: 218/663-7481
Established 1986

Robert Hewitt	AIA
---------------	-----

	Work %
Housing/Multiple	50
Residences/New & Remodel.	40
Office Bldg/Banks/Financial	10

Nelson-Branby Home, Lutsen, MN;
Fellman Vacation Home, Lutsen, MN;
Aspenwood Townhomes, Tofte, MN;
Silveroaks Townhomes, New Brighton, MN

HINCK INK, ARCHITECTS

1820 Colfax Avenue S.
Minneapolis, MN 55403-3009
Tel: 612/377-5378
Fax: 612/871-4971
Established 1990

Robert M. Hinck	AIA
-----------------	-----

Firm Personnel by Discipline	
Architectural	1
Administrative	.5
Total in Firm	1.5

	Work %
Housing/Multiple	5
Residences/New & Remodel.	30
Office Bldg/Banks/Financial	10
Retail/Commercial	10
Churches/Worship	10
Education/Academic	5
Restoration/Preservation	10
Interior Architecture	15
Computer Consultant, CADD	30

THOMAS HODNE ARCHITECTS INC.

2520 Stevens Avenue S.
Minneapolis, MN 55404
Tel: 612/871-4440
Other Offices: Winnipeg, Manitoba
Established 1959

Thomas H. Hodne, Jr.	FAIA, AICP
----------------------	------------

Firm Personnel by Discipline	
Architectural	3
Administrative	1
Total in Firm	4

	Work %
Education/Academic	40
Restoration/Preservation	20
Museums & Urban Design	40

Fond du Lac Community College, Cloquet, MN; Mille Laes Native Museum, Vineland, MN; Finalist: Smithsonian Institution National Museum for the American Indian, Washington, D.C.

H.K.A., INC.

607 Washington Avenue S., Ste. 202
Minneapolis, MN 55415
Tel: 612/339-2190
Fax: 612/341-9372
Established 1993

John H. Harriss	AIA
-----------------	-----

Firm Personnel by Discipline	
Architectural	1
Other Technical	1
Total in Firm	2

	Work %
Housing/Multiple	25
Residences/New & Remodel.	20
Office Bldg/Banks/Financial	15
Industrial/Mfg/Warehousing	20
Medical/Healthcare	10
Education/Academic	10

United Stationers, Eagan, MN; Brenwood Condominiums, Minnetonka, MN; Rainbow Signs, Hopkins, MN; International School of Minnesota, Eden Prairie, MN; Meese/Murphy Residence, Golden Valley, MN; Sarin Residence, Minneapolis, MN

HOKANSON / LUNNING ASSOCIATES, INC.

644 Summit Avenue
St. Paul, MN 55105
Tel: 612/221-0915
Fax: 612/290-0221
Established 1981

Brad Hokanson	AIA
Robert B. Lunning	AIA

Firm Personnel by Discipline	
Architectural	3
Interior Designers	1
Administrative	1
Total in Firm	5

	Work %
Housing/Multiple	25
Residences/New & Remodel.	5
Education/Academic	70
Interior Architecture	10

Student Center, University of Minnesota at Morris, MN; Cambridge Community College Phase One (New Campus), Cambridge, MN; Inver Hills Community College Master Plan and Classroom Building, Inver Grove Heights, MN; Centennial Hall, University of Minnesota, Interior Renovation, Minneapolis, MN; Independent Television Service Offices, St. Paul, MN; Barsuhn Design New Studio, Minneapolis, MN

HOLABIRD & ROOT

400 South Broadway
Rochester, MN 55904
Tel: 507/288-8088
Fax: 507/288-7311
Other Offices: Chicago, IL
Established 1880/1989

Greg Cook	AIA
James Baird	AIA
Gerald Horn	FAIA

Firm Personnel by Discipline	
Architectural	31
Engineering	30
Landscape Architects	3
Other Technical	5
Administrative	17
Total in Firm	86

	Work %
Residences/New & Remodel.	5
Office Bldg/Banks/Financial	23
Industrial/Mfg/Warehousing	12
Medical/Healthcare	8
Churches/Worship	5
Education/Academic	31
Restoration/Preservation	7
Interior Architecture	10
Recreational	5

Macalester College, Olin & Rice Halls of Science, St. Paul, MN; University of Minnesota, Tate Laboratory of Physics, Minneapolis, MN; IBM Mid-America Employees Federal Credit Union, Rochester, MN; Osram Sylvania, Clean Manufacturing Environment, Seymour, IN; University of St. Thomas, Science & Technology Facility, St. Paul, MN; City of Rochester, Mayo Civic Center Expansion & Renovation, Rochester, MN

HORTY, ELVING & ASSOCIATES, INC.

505 East Grant Street
Minneapolis, MN 55404
Tel: 612/332-4422
Fax: 612/344-1282
Established 1955

Thomas Horty	FAIA
Barbara Kassanchuk	
James C. Elving	PE
Rick Moore	AIA
Leo Monster	
Tom Van Housen	FAIA

Firm Personnel by Discipline	
Architectural	10
Engineering	5
Interior Designers	2
Planners	1
Other Technical	7
Administrative	3
Total in Firm	28

	Work %
Medical/Healthcare	100
Interior Architecture	10

Regina Medical Center, Hastings, MN; Anoka Metro Regional Treatment Center, Anoka, MN; Westview Clinic, West St. Paul, MN; Towner County Memorial Hospital, Cando, ND; Griggs County Hospital, Cooperstown, ND; White Earth Indian Health Services, White Earth, MN

HOUWMAN DESIGN AND DEVELOPMENT

1885 University Avenue, Ste. 398
St. Paul, MN 55105
Tel: 612/646-4788
Fax: 612/646-4636
Established 1984

Brian Houwman AIA
Lori Houwman

Firm Personnel by Discipline

Architectural	1
Interior Designers	2
Other Technical	2
Administrative	1
Total in Firm	6

	Work %
Housing/Multiple	5
Residences/New & Remodel.	10
Office Bldg/Banks/Financial	25
Retail/Commercial	20
Industrial/Mfg/Warehousing	25
Medical/Healthcare	10
Education/Academic	5
Restoration/Preservation	10
Interior Architecture	75

Produce and Fruit Warehouse and Distributor, Minneapolis, MN; Outpatient Clinic, Minneapolis, MN; Offices and Training Center for the Visually-Impaired, Minneapolis, MN; Day Care Center, Andover, MN; Municipal Recreation Center, Andover, MN; Circuit Board Manufacturing Plant, Chaska, MN

TRUMAN HOWELL ARCHITECTS & ASSOC. INC.

18202 Minnetonka Blvd., Ste. 202
Wayzata, MN 55391
Tel: 612/449-9303
Fax: 612/449-0552
Established 1978

Truman Howell AIA

	Work %
Housing/Multiple	60
Office Bldg/Banks/Financial	10
Retail/Commercial	30
Interior Architecture	50

AmericInn Motel, Prototype; AmericInn Motels, Albert Lea, MN, Rice Lake, WI, Spencer, IA; Country Hospitality Suites, Chanhassen, MN; Scarborough Faire (Renaissance Festival), Dallas, TX; Entertainment/Retail Complex, Chanhassen, MN; Trubador - A Live-aboard Coastal Cruiser Boat

HRMA, INC.

(Heise Reinen MacRae & Associates Inc.)
123 North Third Street, Ste. 808
Minneapolis, MN 55401
Tel: 612/339-2722
Fax: 612/337-5468
Established 1984

Richard A. Heise AIA
James D. MacRae AIA
Richard I. Christensen AIA

Firm Personnel by Discipline

Architectural	9
Administrative	1
Total in Firm	10

	Work %
Residences/New & Remodel.	10
Retail/Commercial	5
Industrial/Mfg/Warehousing	5
Golf Clubhouses	80

Bearpath Golf Clubhouse, Eden Prairie, MN; Findlay Country Club, Findlay, OH; Oak Ridge Country Club, Hopkins, MN; Dubuque Golf and Country Club, Dubuque, IA; Twelve Bridges Golf Club, Folsom, CA; Bishops Bay Country Club, Middleton, WI

HUSTAD-PONTINEN ARCHITECTS INC.

33 10th Avenue S., Ste. 380
Hopkins, MN 55343
Tel: 612/933-3366
Established 1973

Donald E. Hustad AIA
Ronald W. Pontinen

Firm Personnel by Discipline

Architectural	2
---------------	---

	Work %
Retail/Commercial	30
Industrial/Mfg/Warehousing	35
Municipal	35

Security State Bank of Kenyon, Kenyon, MN; Advance Circuits Manufacturing, Minnetonka, MN; Advantek, Minnetonka, MN; Cirrus Aircraft Manufacturing, Duluth, MN; Whittier Park Gymnasium and Remodeling, Minneapolis, MN; Wagner Spray Tech. Manufacturing, Plymouth, MN

ISENBERG + ASSOCIATES ARCHITECTS

3505 West 28th Street
Minneapolis, MN 55416
Tel: 612/926-1981
Fax: 612/926-1981
Established 1987

Jay H. Isenberg AIA

	Work %
Residences/New & Remodel.	50
Industrial/Mfg/Warehousing	25
Mediation/Dispute Resolution Services	25

Dilworth Weigh Station, Dilworth, MN; Mendota Heights Truck Station Accessibility Project, Mendota Heights, MN; Traffic Management Center Accessibility Project, Minneapolis, MN; Weisman Residence, Minnetonka, MN; Zimmerman Residence, Wayzata, MN; Gallagher Residence, Medicine Lake, MN

J

BERNARD JACOB ARCHITECTS LTD.

60 S. 6th Street, Ste. 2445
Minneapolis, MN 55402-4424
Tel: 612/332-5517
Fax: 612/332-6211
Established 1970

Bernard Jacob FAIA
Carol Morpew

Firm Personnel by Discipline

Architectural	1
Planners	1
Administrative	1
Total in Firm	3

	Work %
Restoration/Preservation	20
Interior Architecture	50
Architectural Research	20
Corrections/Detention Facilities	50
Libraries	30

Maple Grove Community Library Expansion, MN; Minnesota Correctional Facility, Accessibility Projects, Red Wing, MN; Minnesota Correctional Facility, Interior Renovations, Oak Park Heights, MN; MCTO Purchasing Office, St. Paul, MN; Centennial Office Building Renovation, St. Paul, MN; Historic Structures Report of the Minnesota Veterans' Home, Minneapolis, MN

JAFVERT MUELLER ARCHITECTS, INC.

3500 West 80th St., Ste. 585
Bloomington, MN 55431
Tel: 612/897-5001
Fax: 612/897-5073
Established 1972

Lloyd Jafvert AIA
Steve Mueller

Firm Personnel by Discipline

Architectural	6
Administrative	2
Total in Firm	8

	Work %
Housing/Multiple	10
Residences/New & Remodel.	15
Office Bldg/Banks/Financial	35
Industrial/Mfg/Warehousing	15
Medical/Healthcare	5
Churches/Worship	20
Interior Architecture	60

Bluefin Bay Resort and Bluefin Pointe Resort, Tofte, MN; Discovery United Methodist Church, Chaska, MN; Christ the King Lutheran Church, Mankato, MN; Capri Arts & Learning Center, Art School & Theatre Remodeling, Minneapolis, MN

VINCENT JAMES ASSOCIATES, INC.

314 Clifton Avenue S.
Minneapolis, MN 55403
Tel: 612/872-6370
Fax: 612/872-6380
Established 1995

Vincent James AIA

Firm Personnel by Discipline

Architectural	4
Administrative	.5
Total in Firm	4.5

	Work %
Residences/New & Remodel.	30
Office Bldg/Banks/Financial	10
Industrial/Mfg/Warehousing	20
Municipal	10
Interior Architecture	10
Institutional (Museum)	30

Minnesota Children's Museum, St. Paul, MN; Aquarium at the Lake Superior Center, Duluth, MN; Lac Courte Oreilles Residence, WI; North Nicollet Transit Station, Minneapolis, MN; Quadion Plastics Factory, River Falls, WI; "Artabounds", Chicago Children's Museum, IL

JEJ ARCHITECTS

Jack Edward Anderson Architects, Inc.
33 Tenth Avenue S., Ste. 250
Hopkins, MN 55343
Tel: 612/935-5164
Fax: 612/935-2102
Established 1991

Jack Anderson AIA, CID

Firm Personnel by Discipline

Architectural	1
Administrative	1

	Work %
Housing/Multiple	5
Residences/New & Remodel.	5
Office Bldg/Banks/Financial	15
Industrial/Mfg/Warehousing	10
Medical/Healthcare	10
Churches/Worship	5
Municipal	50
Interior Architecture	30

City Hall Addition and Remodeling, Savage, MN; Council Chambers Remodeling, Richfield, MN; Scott Equipment Facility Analysis, New Prague, MN; Water Treatment Plant Addition, Savage, MN; Water Reservoir Support Facilities, Savage, MN; Public Works Additions, Savage, MN

JOHNSON/PETERSON INC.

620 Mendelssohn Avenue N., Ste. 145
Golden Valley, MN 55427
Tel: 612/546-6455
Fax: 612/546-4405
Established 1990

Robert J. Johnson AIA
Russell W. Peterson RA
Jan DuFault

Firm Personnel by Discipline
Architectural 3
Interior Designers 1
Administrative 1
Total in Firm 5

Work %
Residences/New & Remodel. 20
Office Bldg/Banks/Financial 10
Retail/Commercial 35
Industrial/Mfg/Warehousing 5
Churches/Worship 5
Municipal 5
Education/Academic 20
Interior Architecture 25

Lifetime Fitness, Eagan and Woodbury, MN; Schiess Residence, Edina, MN; Seasons Commons Master Plan, Woodbury, MN; Rosedale Family Restroom, Roseville, MN; D. B. Dahlstrom in Rosedale, Roseville, MN; Minnesota Center for Arts Education, Golden Valley, MN

JOHNSON, SHELDON & SORENSEN ARCHITECTS, INC.

10249 Yellow Circle Dr., Ste. 220
Minnetonka, MN 55343
Tel: 612/935-6337
Fax: 612/935-0878
201 - 4th St. S.W.
Willmar, MN 56201
Tel: 612/235-7775
Fax: 612/235-8673

Established 1972

Roger F. Johnson AIA
Alvin D. Sheldon
Carlyle A. "Skip" Sorensen AIA

Firm Personnel by Discipline
Architectural 12
Other Technical 1
Administrative 2
Total in Firm 15

Work %
Housing/Multiple 35
Residences/New & Remodel. 5
Office Bldg/Banks/Financial 5
Retail/Commercial 10
Industrial/Mfg/Warehousing 5
Medical/Healthcare 5
Churches/Worship 10
Municipal 5
Education/Academic 20

Blue Earth Area High School, Blue Earth, MN; First Covenant Church, River Falls, WI; Tracy Congregate Housing, Tracy, MN; Beacon Hills Elderly Housing, Minnetonka, MN; Gage Hall Remodeling, Mankato State University, Mankato, MN; First National Bank of Brainerd, Deerwood, MN

JORDAN ARCHITECTS, P.A.

One West Water St., Ste. 280
St. Paul, MN 55107
Tel: 612/291-2701
Fax: 612/291-2710
Established 1986

James R. Jordan AIA
Peter D. Johnson AIA
Rolf L. Oliver AIA
Kent S. Voge AIA

Firm Personnel by Discipline
Architectural 9
Administrative 2
Total in Firm 11

Work %
Housing/Multiple 10
Medical/Healthcare 90
Cuyuna Regional Medical Center, Crosby, MN; Coon Rapids Medical Center, Coon Rapids, MN; Aspen Medical Group, Minneapolis, MN; United Hospital, St. Paul, MN; Mayo Foundation, Rochester, MN; Northern Itasca Medical Center, Bigfork, MN

K

KAGERMEIER SKAAR PAULSEN ASLESON ARCHITECTS, INC.

526 S. Second Street
Mankato, MN 56001
Tel: 507/388-6271
Fax: 507/388-5499
Established 1932

James H. Kagermeier AIA
Roger J. Skaar AIA
Bryan Paulsen AIA
A. David Asleson AIA
Milan W. Skarphol AIA

Firm Personnel by Discipline
Architectural 5
Interior Designers 1
Other Technical 5
Administrative 1
Total in Firm 12

Work %
Office Bldg/Banks/Financial 25
Retail/Commercial 10
Industrial/Mfg/Warehousing 10
Education/Academic 50
Restoration/Preservation 5

Springfield Public School, Springfield, MN; West High School Renovation, Mankato, MN; Riverhills Place, Shopping Complex, Mankato, MN; Salvation Army Remodeling, Mankato, MN; Taylor Corporation Graphics Imprints, North Mankato, MN; Bethany Lutheran College, Gymnasium, Student Union, Chapel, Mankato, MN with Associated Architects.

JEFF KELLEY ARCHITECTS

4906 Fremont Avenue S.
Minneapolis, MN 55409
Tel: 612/825-4576
Fax: 612/825-0321
Established 1991

Jeffrey P. Kelley AIA

Firm Personnel by Discipline

Architectural 1.5
Administrative .5
Total in Firm 2
Work %
Residences/New & Remodel. 35
Public Libraries 65

Redwood Falls Public Library, Redwood Falls, MN; Park Rapids, Public Library, Park Rapids, MN; Baylon Residence, Lakeland Shores, MN; Mack Residence, Minneapolis, MN

KILSTOFTE ASSOCIATES, INC.

15500 Wayzata Boulevard,
Ste. 762
Wayzata, MN 55391
Tel: 612/473-0277
Fax: 612/473-2830
Established 1958

Irwin H. Kilstofte AIA, ASID
Stephen D. Krause

Firm Personnel by Discipline
Architectural 2
Administrative 1
Total in Firm 3

Work %
Housing/Multiple 10
Residences/New & Remodel. 10
Office Bldg/Banks/Financial 15
Retail/Commercial 10
Industrial/Mfg/Warehousing 15
Churches/Worship 10
Municipal 10
Restoration/Preservation 10
Interior Architecture 10

Suites Addition, Holiday Inn of St. Cloud, St. Cloud, MN; Radio Shop and Entry Addition, MNDOT Headquarters, Mankato, MN; Addition to the Bank of Barron, Barron, WI; Renovation of the Church of St. Stanislaus, Winona, MN; Renovation of the Albert Lea Civic Theatre, Albert Lea, MN; Remodeling of Hirshfield's Paint and Wallpaper, Edina, MN

KKE ARCHITECTS

(Korsunsky Krank Erickson Architects, Inc.)
300 First Avenue N.
Minneapolis, MN 55401
Tel: 612/339-4200
Fax: 612/342-9267
Other MN Offices:
Spaces Interior Design
Tel: 612/339-4400
Fax: 612/342-9267
Established 1968

Ronald Krank AIA
Ronald C. Erickson AIA
David W. Broesder AIA
Thomas E. Gerster AIA
Gregory G. Hollenkamp AIA
John L. Paulson

Firm Personnel by Discipline
Architectural 85
Interior Designers 10
Administrative 19
Total in Firm 114

Work %

Housing/Multiple 5
Office Bldg/Banks/Financial 5
Retail/Commercial 35
Industrial/Mfg/Warehousing 5
Medical/Healthcare 15
Municipal 10
Education/Academic 40
Restoration/Preservation 15
Interior Architecture 20
Casino Work 15

Minneapolis Public Schools, District-wide, Minneapolis, MN; The Blake School, Hopkins, MN; Benton County Jail, Foley, MN; Kohl's, Nationwide; Northtown Village, Coon Rapids, MN; Star of Cripple Creek Hotel/Casino, Cripple Creek, CO

KLEIN MCCARTHY & CO., LTD., ARCHITECTS

18300 Minnetonka Blvd.
Deephaven, MN 55391
Tel: 612/473-1505
Fax: 612/473-1626
Established 1977

Richard J. McCarthy AIA

Firm Personnel by Discipline
Architectural 6
Administrative 1
Total in Firm 7

Work %
Residences/New & Remodel. 5
Retail/Commercial 5
Education/Academic 10
Justice Facilities 80

Chisago County Court House Expansion, Center City, MN; Renville County Office Annex/Sheriff's Facility, Olivia, MN; Redwood County Courthouse Remodeling, Redwood Falls, MN; Brown County Jail and Law Enforcement Center, New Ulm, MN

BRUCE KNUTSON ARCHITECTS

1128 Harmon Place
Minneapolis, MN 55403
Tel: 612/332-8000
Fax: 612/332-7504
Established 1976

Bruce Knutson AIA

Firm Personnel by Discipline
Architectural 4
Administrative 1
Total in Firm 5

Work %
Housing/Multiple 10
Residences/New & Remodel. 50
Office Bldg/Banks/Financial 15
Retail/Commercial 15
Industrial/Mfg/Warehousing 10

Cashman Home, Telluride, CO; Johnson Home, Minnetonka, MN; Chafoulis Home, Edina, MN; Ho Chunk Office Building, Black River Falls, WI; Rainbow Casino, Nekeosha, WI; Lake Shore Drive Condominiums, Richfield, MN

KODET ARCHITECTURAL GROUP, LTD.

15 Groveland Terrace
Minneapolis, MN 55403
Tel: 612/377-2737
Fax: 612/377-1331
Established 1983

Edward J. Kodet, Jr. FAIA
David E. Kulich AIA
Kenneth W. Stone AIA

Firm Personnel by Discipline
Architectural 6
Administrative 3
Total in Firm 9

Work %
Housing/Multiple 10
Residences/New & Remodel. 5
Office Bldg/Banks/Financial 5
Retail/Commercial 15
Industrial/Mfg/Warehousing 5
Medical/Healthcare 5
Churches/Worship 20
Municipal 20
Education/Academic 20
Restoration/Preservation 20
Interior Architecture 20
Recreation/Park Buildings 20

Air Force Reserve Aeromed Clinic, Bloomington, MN; Corpus Christi Catholic Church, Roseville, MN; Preston Fountain Elementary School, Preston, MN; R. F. Jones (Longfellow) House, Historic Restoration, Minneapolis, MN; French Regional Park Building, Plymouth, MN; MCTO Retail Stores, Minneapolis and St. Paul, MN

L. E. KOLLMAYER, ARCHITECT, INC.

4101 Washburn Avenue S.
Minneapolis, MN 55410
Tel: 612/925-9844
Established 1984

Larry Kollmeyer AIA

Work %
Housing/Multiple 25
Residences/New & Remodel. 50
Office Bldg/Banks/Financial 5
Retail/Commercial 5
Industrial/Mfg/Warehousing 10
Churches/Worship 5

Manhattan Beach Lodge Renovation, Manhattan Beach, MN; Skalle Residence, Woodland, MN; Lewis Ridge Townhomes, Edina, MN; DeHarpporte Residence, Edina, MN; Ron Clark - Bearpath Twin Homes, Eden Prairie, MN; Paragon - Villa Homes, Minnetonka, MN

KORNGIEBEL ARCHITECTURE

45 Washington Avenue E.
Hutchinson, MN 55350
Tel: 612/587-2483
Fax: 612/587-6336
Established 1969

John W. Korngiebel AIA
James Haugen AIA

Firm Personnel by Discipline
Architectural 3
Administrative 2
Total in Firm 5

Work %
Housing/Multiple 20
Office Bldg/Banks/Financial 25
Retail/Commercial 5
Industrial/Mfg/Warehousing 25
Churches/Worship 10
Municipal 5
Education/Academic 10

Holiday Inn Express, Golden Valley, MN; Rural Cellular 2000, Alexandria, MN; Hutchinson Technology, Inc. Manufacturing Addition, Hutchinson, MN; Lutheran High Performing Arts Center and Chapel, Mayer, MN; Quast Transfer Corporate Office Building, Winsted, MN; Hutchinson Technology, Inc. Learning Center, Hutchinson, MN

KRECH, O'BRIEN, MUELLER & WASS INC.

6115 Cahill Ave. East
Inver Grove Heights, MN 55076
Tel: 612/451-4605
Fax: 612/451-0917
Established 1985

James H. Krech PE
Daniel J. O'Brien AIA
Brady R. Mueller AIA
Brian C. Wass AIA

Firm Personnel by Discipline
Architectural 10
Engineering 2
Interior Designers 1
Administrative 1
Total in Firm 14

Work %
Housing/Multiple 5
Residences/New & Remodel. 5
Office Bldg/Banks/Financial 15
Retail/Commercial 10
Industrial/Mfg/Warehousing 50
Education/Academic 5
Interior Architecture 5
Structural Consulting 10

AFSCME Office Building, South St. Paul, MN; National Car Rental, Savannah, GA; IGH/Veterans Memorial Community Center, Inver Grove Heights, MN; Tapemark Corporation, West St. Paul, MN; Nahan Printing, St. Cloud, MN; University of Minnesota Golf Course Facility Planning, Minneapolis, MN

L

L&M ASSOCIATES, LTD.

7151 Metro Boulevard, Ste. 171
Edina, MN 55439
Tel: 612/944-7576
Fax: 612/944-7585
Established 1991

Raymond M. Mazorol AIA
Donald W. Laukka AIA

Firm Personnel by Discipline
Architectural 2
Interior Designers 1
Planners 2
Other Technical 4
Administrative 2
Total in Firm 11

Work %
Housing/Multiple 10
Retail/Commercial 90
Interior Architecture 90

The Museum Company Stores, Nationwide; Nordic Track "Fitness at Home", Nationwide; Nordic Track "Factory Direct", Nationwide; Nordic Track "Nordicsport", Nationwide

JOHN S. LARSON & ASSOCIATES, ARCHITECTS

241 North Third Street
Bayport, MN 55003
Tel: 612/439-4022
Fax: 612/439-4022
Established 1973

John S. Larson AIA
Work %
Residences/New & Remodel. 90
Retail/Commercial 5
Municipal 5
Restoration/Preservation 40
Interior Architecture 45

New Home for Tom Watkins, Prior Lake, MN; Residential Remodeling, Roger Johnson, St. Croix Beach, MN; New Home, Chuck Donnelly, Stillwater, MN; New Home, Mr. & Mrs. W. Patrick Riley, Lakeland, MN; Residential Remodeling, Tom Vandervoort & Linda James, St. Paul, MN; Residential Restoration, Mr. & Mrs. Jeffrey Anderson, Stillwater, MN

LHB ENGINEERS & ARCHITECTS

Lake Superior Place
21 W. Superior Street, Ste. 500
Duluth, MN 55802
Tel: 218/727-8446
Fax: 218/727-8456

4600 W. 77th Street, Ste. 302
Minneapolis, MN 55435
Tel: 612/831-8971
Fax: 612/831-0115

Established 1965

Richard A. Carter AIA
Steve H. McNeill AIA
James S. Brew AIA
Karl M. Ruthenbeck AIA
Dave J. Bjerkness AIA
Jerry A. Putnam AIA

Firm Personnel by Discipline

Architectural 13
Engineering 19
Landscape Architects 2
Interior Designers 2
Planners 1
Other Technical 4
Administrative 12
Total in Firm 53

Work %
Housing/Multiple 5
Residences/New & Remodel. 5
Office Bldg/Banks/Financial 5
Retail/Commercial 5
Industrial/Mfg/Warehousing 6
Medical/Healthcare 9
Churches/Worship 5
Municipal 15
Education/Academic 5
Restoration/Preservation 5
Interior Architecture 6
Engineering/Structural 29

Omnimax Theatre, Duluth, MN; Floodwood Renovation and Addition, Floodwood, MN; Washington Junior High/Community Center, Duluth, MN; Health House 1994, Chanhassen, MN; Blaisdell YMCA, Minneapolis, MN; Minnesota Zoo, Various Projects, Apple Valley, MN

LIGHTOWLER JOHNSON ASSOCIATES, INC.

1001 Center Avenue, Ste. I
Moorhead, MN 56560
Tel: 218/233-3512
Fax: 218/233-1353

Other Offices: St. Paul, MN & Fargo, ND
Established 1954

Frank Kratky AIA
Dennis Martin PE
Stevan Dewald PE
Jos. Lightowler, Jr. PE
Winton Johnson PE

Firm Personnel by Discipline

Architectural 3
Engineering 8
Land Surveyor 1
Planners 1
Other Technical 4
Administrative 2
Total in Firm 19

Work %
Retail/Commercial 5
Industrial/Mfg/Warehousing 20
Medical/Healthcare 10
Churches/Worship 5
Municipal Bldg. & Engineer. 20
Education/Academic 10
Law Enforcement Centers 10
Community Centers 20

Community Center, Milbank, SD; Community Center, Ball Club, MN; Perham Memorial Hospital, Surgery Addition, Perham, MN; USDA Soil Conservation Laboratory, Management Addition, Morris, MN; Law Enforcement Center, Cavalier, ND; Concordia College, Power Plant, Moorhead, MN

GLEN L. LINDBERG/ ARCHITECTS

3717 West 50th St.
Minneapolis, MN 55410
Tel: 612/922-2233
Fax: 612/922-5739
Established 1973

Glen L. Lindberg	AIA	
		Work %
Residences/New & Remodel.	25	
Office Bldg/Banks/Financial	10	
Industrial/Mfg/Warehousing	25	
Churches/Worship	10	
Municipal	10	
Education/Academic	10	
Renovation	10	
Computer Facilities for National Computer Systems, Iowa City, IA; Renovation of Wilson Tower Complex, Corpus Christi, TX; Anoka County Library Support Services Building, Blaine, MN; Berean Baptist Church Additions, Burnsville, MN; National Guard Armory, Inver Grove Heights, MN; Residence, Lake Harriet, Minneapolis, MN		

LINDBERG PIERCE, INC.

15 S. Fifth St., Ste. 1200
Minneapolis, MN 55402
612/332-3339
Fax: 612/344-1711
Established 1973

James H. Lindberg	AIA	
Robert L. Pierce	AIA	
		Work %
Firm Personnel by Discipline		
Architectural	5	
Interior Designers	1	
Administrative	1	
Total in Firm	7	
		Work %
Office Bldg/Banks/Financial	20	
Industrial/Mfg/Warehousing	5	
Municipal	45	
Education/Academic	5	
Restoration/Preservation	5	
Interior Architecture	10	
Laboratories/Technical	25	

City Hall, Rochester, MN; City Hall, Police Station, Fire Station, Hastings, MN; Public Safety Building, Robbinsdale, MN; Zumbrota Public Library, Zumbrota, MN; State Bank of Young America, Young America, MN; Veterinary Diagnostic Laboratory, University of Minnesota, St. Paul, MN

JACK LINDEMAN - SPECIFICATIONS CONSULTANT

5000 First Ave. S.
Minneapolis, MN 55419
Tel: 612/824-8822
Established 1975

Jack Lindeman	AIA	
		Work %
Specifications Consulting	100	

DAVID P. LINNER, ARCHITECT

10100 Morgan Avenue S.
Bloomington, MN 55431
Tel: 612/884-6455
Fax: 612/884-6455
Established 1989

David P. Linner	AIA	
		Work %
Firm Personnel by Discipline		
Architectural	2	
Administrative	.5	
Total in Firm	2.5	
		Work %
Residences/New & Remodel.	60	
Office Bldg/Banks/Financial	20	
Industrial/Mfg/Warehousing	15	
Churches/Worship	5	

Log Home, Helena, MT; Log Home, Duluth, MN; Residence Remodel and Addition, Orono, MN; Office and Manufacturing Facility, Hanover, MN; US West Cellular Phone Facility, Seligman, AZ; Log Camp Lodge, Mille Lacs, MN

ROLF LOKENSGARD ARCHITECTURE

3932 Stonebridge Drive N., Ste. 100
St. Paul, MN 55123
Tel: 612/452-3251
Fax: 612/452-3251
Established 1978

Rolf Lokensgard	AIA	
		Work %
Housing/Multiple	20	
Residences/New & Remodel.	20	
Office Bldg/Banks/Financial	20	
Retail/Commercial	20	
Churches/Worship	20	
Education/Academic	5	
Restoration/Preservation	10	
Interior Architecture	5	

The Links at Northfork Clubhouse, Ramsey, MN; Midtown Commons Office/Showroom Center, St. Paul, MN; Bardwell-Ferrant Historic Renovation, Minneapolis, MN; Federal Credit Union, Circle Pines, MN; Sunnyside Lutheran Church Addition & Renovation, Linwood, MN; Downtown Central K-2 Public School, Minneapolis, MN

LUKEN ARCHITECTURE, PA

5350 Dupont Av. So.
Minneapolis, MN 55419
Tel: 612/850-7118
Established 1994

Ellen A. Luken	AIA	
		Work %
Residences/New & Remodel.	5	
Office Bldg/Banks/Financial	25	
Industrial/Mfg/Warehousing	50	
Municipal	20	
Restoration/Preservation	35	
Interior Architecture	15	

3M Center, St. Paul, MN; DEI Corp Office Building, No. St. Paul, MN; Windom Community Center Study, Minneapolis, MN; Uptown Transit Hub Study, Minneapolis, MN

FREDERIC P. LYMAN, FAIA

Box 301
Sebekka, MN 56477
Tel: 218/837-5255
Fax: 218/837-5170
Established 1960

Frederic P. Lyman,	FAIA	
		Work %
Environmental	100	

MACDONALD AND MACK ARCHITECTS, LTD.

712 Grain Exchange Building
400 S. Fourth Street
Minneapolis, MN 55415
Tel: 612/341-4051
Fax: 612/337-5843
Established 1977

Stuart E. MacDonald	AIA	
Robert C. Mack	FAIA	
		Work %
Firm Personnel by Discipline		
Architectural	6	
Administrative	.5	
Total in Firm	6.5	

Housing/Multiple 10
Residences New & Remodel. 30
Office Bldg/Banks/Financial 10
Churches/Worship 10
Municipal 10
Restoration/Preservation 80
Museums 20

Restoration of President James Garfield National Historic Site, Mentor, OH; Restoration of Purcell-Cutts House, Minneapolis, MN; Renovation of Minnesota Veterans' Home (with Ellerbe Becket), Minneapolis, MN; Window Replacement, Veterans' Administration Hospitals, Sioux Falls and Hot Springs, SD; Restoration/ Renovation of Wesley Unite Methodist Church, Minneapolis, MN; Historic American Buildings Survey Recording of Five Buildings, Minneapolis, MN

PAUL MADSON + ASSOCIATES, LTD.

420 North Fifth St., Ste. 806
Minneapolis, MN 55401
Tel: 612/332-7026
Fax: 612/332-5604
Established 1991

Paul M. Madson	AIA	
Kim Danielson Bretheim	AIA	
		Work %
Firm Personnel by Discipline		
Architectural	3	
Other Technical	.5	
Administrative	.5	
Total in Firm	4	

	Work %
Housing/Multiple	40
Residences/New & Remodel.	10
Office Bldg/Banks/Financial	15
Retail/Commercial	10
Medical/Healthcare	20
Churches/Worship	5
Restoration/Preservation	25
Interior Architecture	15

Lourdes Square Townhomes, Minneapolis, MN; Main Street Lodge Assisted Living, Minneapolis, MN; Androy Hotel, Hibbing, MN; Diversified Adjustment Services, Minneapolis, MN; Columbia Golf Course Practice Facility, Minneapolis, MN; Theatre De La Jeune Lune, Minneapolis, MN

M.A.G. - MILO ARCHITECTURE GROUP

250 Prairie Center Drive, Ste. 200
Eden Prairie, MN 55344
Tel: 612/944-6242
Fax: 612/942-7496
Other Offices: San Diego, CA
Established 1991

Mika Milo	AIA	
		Work %
Firm Personnel by Discipline		
Architectural	3	
Planners	1	
Administrative	2	
Total in Firm	6	

Housing/Multiple 20
Office Bldg/Banks/Financial 20
Retail/Commercial 20
Industrial/Mfg/Warehousing 20
Medical/Healthcare 20
Interior Architecture 30

Quality Refrigeration Office/Warehouse, Richfield, MN; Interlock Office/Manufacturing Plant, Jordan, MN; Pacific View Hotel, San Diego, CA; Clairmont Retail Center, San Diego, CA; Sharp Clinic, Del Mar, CA; OPH Restaurant, Los Angeles, CA

MCCOY ARCHITECTS

1944 Cedar Lake Parkway
Minneapolis, MN 55416
Tel: 612/927-8546
Fax: 612/927-8546
Established 1982

Tim McCoy	AIA	
		Work %
Firm Personnel by Discipline		
Architectural	3	
Residences/New & Remodel.	10	
Office Bldg/Banks/Financial	15	
Retail/Commercial	75	

West Village Center, Chanhassen, MN; Westlake Plaza, Forest Lake, MN; Byerly's, Chanhassen, MN; Evergreen Square, Pine City, MN; Central Bank Building, Eden Prairie, MN; Pamida Stores in MN, WI, MT

MICHAEL McGUIRE, ARCHITECT

423 S. Main Street
Stillwater, MN 55082
Tel: 612/439-3710
Fax: 612/439-3721
Established 1961

Michael G. McGuire AIA

	Work %
Residences/New & Remodel.	50
Office Bldg/Banks/Financial	25
Retail/Commercial	25

St. Croix Watershed Research Station,
Marine on St. Croix, MN; Desch Office
Building, Stillwater, MN; Bennett/
Wakeman Residence and Studio, NM

JAMES NELSON McKELLIN III, ARCHITECT

1632 Meadow Lark Drive
Stillwater, MN 55082
Tel: 612/351-7667
Fax: 612/351-7668
Established 1977

James Nelson McKellin III AIA

Firm Personnel by Discipline	
Architectural	1
Administrative	1
Total in Firm	2

	Work %
Housing/Multiple	80
Industrial/Mfg/Warehousing	10
Municipal	10

Multi-Family Housing, Ashland, WI;
Multi-Family Housing, Spearfish, SD;
City Hall, Corcoran, MN; Industrial
Building, Almena, WI; Multi-Family
Housing, Red Wing, MN; "Empty
Nester" Duplexes, Mendota, MN

McMONIGAL ARCHITECTS

125 SE Main Street, Ste. 345
Minneapolis, MN 55414
Tel: 612/331-1244
Fax: 612/331-1079
Established 1984

Rosemary A. McMonigal AIA

Firm Personnel by Discipline	
Architectural	4
Administrative	1
Total in Firm	5

	Work %
Housing/Multiple	20
Residences/New & Remodel.	50
Municipal	15
Education/Academic	10
Accessibility/ADA	5

Nevitt Residence, Red Wing, MN;
Sitarz Residence, Deer Lake, WI;
Schur Residence, Minnetrista, MN;
Mt. Airy Community Center, St.
Paul, MN; Beth Jacob Synagogue
Expansion, Mendota Heights, MN;
The Cedars High Rise Moderniza-
tion, Minneapolis, MN

MELANDER, MELANDER & SCHILLING ARCHITECTS INC.

301 West 1st St., Ste. 202
Duluth, MN 55802
Tel: 218/727-5044
Fax: 218/727-6761
Established 1971

Donald K. Melander AIA
David A. Schilling AIA

Firm Personnel by Discipline	
Architectural	3
Other Technical	1
Administrative	2
Total in Firm	6

	Work %
Office Bldg/Banks/Financial	10
Retail/Commercial	5
Medical/Healthcare	15
Municipal	15
Education/Academic	55
Restoration/Preservation	10
Interior Architecture	10

Mesabi/Vermilion Community Colleges,
Virginia and Ely, MN; St. Louis County
Heritage and Arts Center, Duluth, MN;
Mt. Royal Medical Center, Duluth,
MN; University of Minnesota Duluth,
Student Health Center, Duluth, MN;
Lake Superior Center, Duluth, MN -
Joint Venture with Holt, Hinshaw Ar-
chitects; Boy Scouts of America High
Adventure Base, Ely, MN

MEYER / DONNAY INC. ARCHITECTURE

221 North Sixth Street
Brainerd, MN 56401
Tel: 218/829-0219
Fax: 218/829-3988
Established 1986

Robert Meyer AIA
Kevin Donnay AIA

Firm Personnel by Discipline	
Architectural	2
Administrative	2
Total in Firm	4

	Work %
Housing/Multiple	40
Education/Academic	60

520 Trail Ridge Housing, Brainerd,
MN; Wilson/Empire Apartment Build-
ings, St. Cloud, MN; Physical Educa-
tion Addition, Brainerd, MN; River-
side School Addition, Brainerd, MN;
Technology Magnet School, Brainerd,
MN; Garfield School Addition, Brainerd,
MN

MEYER, SCHERER & ROCKCASTLE, LTD.

325 Second Avenue North
Minneapolis, MN 55401
Tel: 612/375-0336
Fax: 612/324-2216
Established 1981

Thomas Meyer AIA
Jeffrey A. Scherer AIA
Garth Rockcastle AIA

Firm Personnel by Discipline	
Architectural	25
Interior Designers	5
Other Technical	3
Administrative	2.5
Total in Firm	35.5

	Work %
Housing/Multiple	5
Residences/New & Remodel.	30
Office Buildings	15
Churches/Worship	5
Municipal/Libr. & Museums	35
Education/Academic	10
Restoration/Preservation	25
Interior Architecture	15

Sahara West Library and Art Muse-
um, Las Vegas, NV; SEI Corporate
Headquarters, PA; Plymouth Cong-
regational Church Addition/Remod-
el, Minneapolis, MN; Private Urban
Residence, Minneapolis, MN; Private
Suburban Residence, Mendota
Heights, MN; Upper Iowa University
(several campus buildings - new and
remodeled)

MILLER-DUNWIDDIE ASSOCIATES, INC.

10340 Viking Drive, Ste. 125
Eden Prairie, MN 55344
Tel: 612/941-0684
Fax: 612/941-0894
Established 1963

Craig R. Lau AIA
John Mecum AIA
Charles D. Liddy AIA
Mark J. Miller

Firm Personnel by Discipline	
Architectural	14
Other Technical	3
Administrative	2
Total in Firm	19

	Work %
Housing/Multiple	20
Retail/Commercial	10
Industrial/Mfg/Warehousing	20
Medical/Healthcare	20
Municipal	10
Restoration/Preservation	50
Airports	20

State Capitol Restoration, St. Paul,
MN; Lakewood Cemetery Adminis-
tration Building Renovation, Min-
neapolis, MN; Northrup Auditorium
Sprinkler System, Minneapolis, MN;
Fourth Street Entry Restoration,
Minneapolis City Hall, Minneapolis,
MN; Marian Center Improvement,
St. Paul, MN; Federal Express AGT
Building, MSP Airport, MN

MILLER HANSON WESTERBECK BERGER, INC.

1201 Hawthorne Ave.
Minneapolis, MN 55403
Tel: 612/332-5420
Fax: 612/332-5425
Established 1962

Wilton J. Berger AIA
John R. Miller AIA
James E. Hanson AIA, CSI
Larry W. Westerbeck AIA

Firm Personnel by Discipline	
Architectural	13
Interior Designers	1
Planners	1
Other Technical	1
Administrative	1
Total in Firm	17

	Work %
Housing/Multiple	50
Office Bldg/Banks/Financial	5
Retail/Commercial	5
Industrial/Mfg/Warehousing	5
Medical/Healthcare	5
Municipal	5
Education/Academic	10
Restoration/Preservation	10
Interior Architecture	5

Nile Health Care Center, Minneapo-
lis, MN; Worthington Community
Center, Worthington, MN; Multi-
County HRA Housing, Northwest,
MN; Redeemer Residence, Minneapo-
lis, MN; Minneapolis HRA, Min-
neapolis, MN; Madelia Hospital Addi-
tion, Madelia, MN

MJORUD ARCHITECTURE

12400 - 12th Avenue N.
Minneapolis, MN 55441-4612
Tel: 612/544-3871
Fax: 612/545-4354
Established 1988

Al Mjorud AIA

	Work %
Residences/New & Remodel.	5
Office Bldg/Banks/Financial	10
Retail/Commercial	5
Industrial/Mfg/Warehousing	10
Churches/Worship	5
Municipal	50
Education/Academic	5
Restoration/Preservation	5
Interior Architecture	5

Central Garage Addition, Brooklyn
Center, MN; Police Department Ad-
dition and Remodeling, Brooklyn
Park, MN; West Fire Station, Brook-
lyn Park, MN; East Fire Station,
Brooklyn Park, MN; T & T Auto Ser-
vice, Brooklyn Park, MN; Public
Works Building, Lexington, MN

■ MOHAGEN ARCHITECTS, LTD.

1421 East Wayzata Blvd., Ste. 70
Wayzata, MN 55391
Tel: 612/473-1985
Fax: 612/473-1340
Established 1989

Todd Mohagen AIA

Firm Personnel by Discipline

Architectural	4
Interior Designers	1
Total in Firm	5

Work %

Residences/New & Remodel.	10
Office Bldg/Banks/Financial	60
Retail/Commercial	20
Medical/Healthcare	10
Interior Architecture	70

DynaMark Corporate Headquarters, St. Paul, MN; Harmon Glass Corporate Headquarters, Golden Valley, MN; Minnesota Department of Public Safety - Town Square, St. Paul, MN; Baystreet Shoes in Calhoun Square, Minneapolis, MN; Kitchen Window in Calhoun Square, Minneapolis, MN; City Business in Rand Tower, Minneapolis, MN

■ MORRISON/WALIJARVI ARCHITECTS, INC.

4770 White Bear Parkway
White Bear Lake, MN 55110
Tel: 612/426-3287
Fax: 612/426-5440
Established 1967

Eldon D. Morrison AIA
Michael E. Walijarvi AIA

Firm Personnel by Discipline

Architectural	7
Administrative	1
Total in Firm	8

Work %

Housing/Multiple	10
Residences/New & Remodel.	10
Office Bldg/Banks/Financial	10
Retail/Commercial	10
Churches/Worship	25
Municipal	10
Education/Academic	25

Osakis School District No. 213, Osakis, MN; Braham City Hall, Braham, MN; Northfield School District No. 659, Northfield, MN; Vadnais Heights Fire Station #2, Vadnais Heights, MN; Messiah Lutheran Church, Lakeville, MN; Premier Bank, White Bear Lake, MN

■ MOLFINGER, SUSANKA & MAHADY ARCHITECTS, INC.

43 Main Street SE, Ste. 410
Minneapolis, MN 55414
Tel: 612/379-3037
Fax: 612/379-0001
Established 1983

Dale Molfinger AIA
Sarah Susanka AIA
Michaela Mahady AIA

Firm Personnel by Discipline

Architectural	15
Interior Designers	7
Administrative	2
Total in Firm	24

Work %

Residences/New & Remodel.	95
Office Bldg/Banks/Financial	5
Restoration/Preservation	5
Interior Architecture	25

Maple Forest Parade Home, Minnetrista, MN; House at Waikiki Ranch, the Big Island, HI; Warroad Public Library, Warroad, MN; Potter Residence, Deephaven, MN; Piper Renovation and Remodeling, Medina, MN; Smith Residence, Menomonee, WI

N

■ NESSET ARCHITECTURE

197 Third Street
Excelsior, MN 55331
Tel: 612/474-1008
Fax: 612/474-1008
Established 1977

Mark L. Nessel AIA
Susette L. Nessel

Firm Personnel by Discipline

Architectural	1
Interior Designers	1
Administrative	1
Total in Firm	2

Work %

Residences/New & Remodel.	80
Office Bldg/Banks/Financial	10
Retail/Commercial	10
Interior Architecture	10

Design: Marmo, Excelsior, MN; Brauer Residence, Lake Sylvia, MN; Perkins Residence, Wayzata, MN; Nessel/Stinson Residence, Park City, Utah; Swanson Residence, Orono, MN; Americana Bank, Chanhassen, MN

■ Sarah Nettleton ARCHITECTS

Architecture & Garden Design
2724 West 43rd Street
Minneapolis, MN 55410
Tel: 612/929-2505
Fax: 612/929-2820
Established 1989

Sarah Nettleton AIA

Firm Personnel by Discipline

Architectural	1
Other Technical	.5
Administrative	.5
Total in Firm	2

Work %

Residences/New & Remodel.	50
Garden Design	50

House and Landscape, Lek Ranch, Banner, WY; Guest House and Stable, Vail, CO; Cabin, East Holden, ME; Various Private Gardens, Minneapolis, St. Paul, Medina, and London, ENGLAND

■ NORDGREN ARCHITECTS

5016 Ridge Road
Minneapolis, MN 55436
Tel: 612/933-8025
Fax: 612/933-8025
Established 1980

Wayne R. Nordgren AIA

Residences/New & Remodel.	40
Office Bldg/Banks/Financial	10
Retail/Commercial	5
Medical/Healthcare	35
Interior Architecture	10

Andersen Corporation, Health Center/Personnel Office, Bayport, MN; Lakeview Memorial Hospital, Interior Remodel, Stillwater, MN; Carlisle Residence, Edina, MN; McBride Residence, Edina, MN; Jones Residence, Maple Plain, MN; J. P.'s Wines & Spirits Inc., Minneapolis, MN

■ NOR•SON INC.

551 Edgewood Dr.
Baxter, MN 56401
Tel: 218/828-1722
Fax: 218/828-0487
Established 1978

Brooke Silvernail AIA
Steve Northway
Martin Carlson
Bob Sweeney

Firm Personnel by Discipline

Architectural	3
Other Technical	60
Administrative	17
Total in Firm	80

Work %

Housing/Multiple	5
Residences/New & Remodel.	35
Office Bldg/Banks/Financial	30
Retail/Commercial	20
Industrial/Mfg/Warehousing	5
Medical/Healthcare	5

Garrison Country Inn, Garrison, MN; McQuinn Retreat, Nisswa, MN; SuperAmerica, Pequot Lakes, MN; Hedstrom Retreat, East Gull Lake, MN; Campbell Retreat, Longville, MN; Northern National Bank, Crosslake, MN

■ NANCY LYNOTT O'BRIEN, AIA

2432 Lamplight Drive S.
Woodbury, MN 55125
Tel: 612/735-2691
Fax: 612/735-2691

Nancy Lynott O'Brien AIA

Work %

Housing/Multiple	25
Medical/Healthcare	15
Education/Academic	20
Restoration/Preservation	35
Interior Architecture	5
Historical Research/Preservation Planning	20

With Historical Research, Inc.: National Register Survey, North Hill (original town), Stillwater, MN (in progress); YMCA Central Building Research Project, Minneapolis, MN; Preliminary Research Study, Oak Grove Apartment Hotel, Minneapolis, MN. With Ellerbe Becket Architects: University of Notre Dame, New Residence Halls Project, Moreau Seminary Renovation Study, South Bend, IN; University of Arizona Medical Center, North Expansion Projects (medical planning), Tucson, AZ

O

OPUS ARCHITECTS & ENGINEERS, INC.

P.O. Box 59110
Minneapolis, MN 55459-0110
9900 Bren Road East
700 Opus Center
Minnetonka, MN 55343
Tel: 612/936-4441
Fax: 612/935-1366
Other Offices: Chicago, Phoenix, Tampa
Established 1990

John Albers AIA
Pricilla Barclay AIA
Keith Bednarowski PE
Dennis Neu PE
Donald Russett AIA

Firm Personnel by Discipline

Architectural	34
Engineering	9
Interior Designers	2
Other Technical	12
Administrative	5
Total in Firm	62

Work %

Office Bldg/Banks/Financial	15
Retail/Commercial	40
Industrial/Mfg/Warehousing	30
Education/Academic	15
Interior Architecture	10

University of St. Thomas, Minneapolis, MN; ConAgra Corporate Campus, Omaha, NE; Fourth Avenue Parking Ramp, Minneapolis, MN; American Medical Systems/Pfizer, Minneapolis, MN; West Publishing Campus, Eagan, MN; Mariucci Hockey Arena, University of Minnesota, Minneapolis, MN

■ OSM & ASSOCIATES, INC.

300 Park Place Center
5775 Wayzata Blvd.
Minneapolis, MN 55416-1228
Tel: 612/595-5775
Fax: 612/595-5773
Other Offices: Eau Claire, WI
Established 1922

Marlin D. "Butch" Larsen PE
Ernest E. Fenton PE
Jerry A. Turner AIA
Edward J. DeLaForest PE
F. Dennis Hall PE
John M. Menter PE

Firm Personnel by Discipline

Architectural	14
Engineering	50
Landscape Architects	2
Interior Designers	3
Planners	1
Other Technical	55
Administrative	30
Total in Firm	155

Office Bldg/Banks/Financial	5
Retail/Commercial	5
Industrial/Mfg/Warehousing	25
Medical/Healthcare	25
Municipal	15
Education/Academic	10
Interior Architecture	15

Inpatient Unit Consolidation, Sioux Valley Hospital, New Ulm, MN; Master Plan, Site Feasibility Study, HealthEast, Inver Grove Heights, MN; Transportation Corp. of America/Frauenschuh Co.; Linear Accelerator and Simulator, St. Joseph's Hospital, St. Paul, MN; 3M Plant Expansion, Cottage Grove, MN; Water Treatment Plant Renovation, Richfield, MN

THE OSTBERG ARCHITECTS

475 Cleveland Avenue N., Ste. 202
St. Paul, MN 55104
Tel: 612/647-9682
Fax: 612/647-9635
Established 1980

Linda Ostberg	AIA
Firm Personnel by Discipline	
Architectural	2
Other Technical	1
Total in Firm	3

Residences/New & Remodel.	10
Office Bldg/Banks/Financial	30
Retail/Commercial	10
Education/Academic	30
Interior Architecture	20

American Linen National Office Remodeling, Minneapolis, MN; MNDOT Training Center, Remodeling, Arden Hills, MN; Steiner Residence, Addition, Wayzata, MN; Hazel Park Middle School Remodeling, St. Paul, MN; PHA Office, Remodeling & Addition, St. Paul, MN; Highland Park Middle School Remodeling, St. Paul, MN

Residences/New & Remodel.	90
Retail/Commercial	10

Monahan-O'Shaughnessy Residence Remodeling, St. Paul, MN; Burke Residence Addition and Remodeling, Sunfish Lake, MN; Knowles Tea House, Brainerd, MN; Abraham Residence Addition and Remodeling, Blaine, MN; Restaurant Remodeling, St. Paul, MN

P

THE LEONARD PARKER ASSOCIATES, ARCHITECTS, INC.

430 Oak Grove, Ste. 300
Minneapolis, MN 55403
Tel: 612/871-6864
Fax: 612/871-6868
Established 1957

Leonard S. Parker	FAIA
Gary J. Mahaffey	FAIA
Francis A. Bulbulian	AIA
Stephan S. Huh	FAIA
Raymond D. Greco	AIA
B. Aaron Parker	AIA

Firm Personnel by Discipline	
Architectural	23
Interior Designers	5
Administrative	7
Total in Firm	30

Office Bldg/Banks/Financial	10
Municipal	10
Education/Academic	20
Restoration/Preservation	5
Interior Architecture	10
Libraries	20
Justice	25
Planning	5
Convention Centers	10

Duluth Technical College, Duluth, MN; St. Cloud State University Library, St. Cloud, MN; Rochester Public Library, Rochester, MN; Sioux Falls Convention Center, Sioux Falls, SD; New Federal Building & U.S. Courts, Design & Construction Phase Quality Management Services, Minneapolis, MN; Opperman Hall & Law Library, Drake University, Des Moines, IA

PAULSON / ARROYAS DESIGN

2108 31st Avenue S.
Minneapolis, MN 55406
Tel: 612/341-2586 or
Tel: 612/645-0793
Established 1990

Peter K. Paulson	AIA
Philippe R.A. Arroyas	RA
Firm Personnel by Discipline	
Architectural	1
Interior Designer	1
Other Technical	.5
Total in Firm	2.5

Residences/New & Remodel.	90
Retail/Commercial	10

Monahan-O'Shaughnessy Residence Remodeling, St. Paul, MN; Burke Residence Addition and Remodeling, Sunfish Lake, MN; Knowles Tea House, Brainerd, MN; Abraham Residence Addition and Remodeling, Blaine, MN; Restaurant Remodeling, St. Paul, MN

PIERCE REESE ARCHITECTS

219 S.E. Main Street, Ste. 400
Minneapolis, MN 55414
Tel: 612/379-8230
Fax: 612/379-2448
Established 1992

Harold M. Pierce	AIA
Frank L. Reese	AIA

Firm Personnel by Discipline	
Architectural	2
Other Technical	1
Administrative	1
Total in Firm	4

Housing/Multiple	25
Residences New & Remodel.	5
Office Bldg/Banks/Financial	15
Retail/Commercial	20
Industrial/Mfg/Warehousing	20
Medical/Healthcare	5
Churches/Worship	5
Municipal	5
Interior Architecture	15
Cottage Villas of Arden Hills, MN; Gideon Woods Homes, Shorewood, MN; Westgate III, St. Paul, MN; Minikahda Mini-Storage VI, Minnetonka, MN; Buffalo Cinema, Buffalo, MN; Truck Utilities and Manufacturing, Maplewood, MN	

POPE ASSOCIATES INC.

1360 Energy Park Drive
St. Paul, MN 55108
Tel: 612/642-9200
Fax: 612/642-1101
Established 1974

Robert L. Pope	AIA, PE
Jon R. Pope	AIA
Daniel M. Klecker	AIA
Paul Holmes	

Firm Personnel by Discipline	
Architectural	21
Interior Designers	5
Other Technical	5
Administrative	4
Total in Firm	35

Office Bldg/Banks/Financial	20
Retail/Commercial	15
Industrial/Mfg/Warehousing	30
Education/Academic	15
Interior Architecture	20

Ceridean Employer Services, Multiple Locations Nationwide; Tetra Pak Plastics, Lincolnshire, IL; Target Retail Stores, Multiple Locations Nationwide; Lakeville Ice Arena, Lakeville, MN; Data Card Office/Manufacturing Facility, Minnetonka, MN

PORTH ARCHITECTS, LTD.

Young-Quinlan Building
81 S. 9th Street
Minneapolis, MN 55402
Tel: 612/376-9626
Fax: 612/376-9628
Established 1991

Andrew Porth AIA

Firm Personnel by Discipline	
Architectural	2
Administrative	.5
Total in Firm	2.5

Residences/New & Remodel.	80
Retail/Commercial	20
Restoration/Preservation	15
Interior Architecture	25

901 Kenwood Parkway, Minneapolis, MN; Rickey Residence Addition, St. Paul, MN; Benson Residence, Minnetrista, MN; Bearinger/Resnick Residence Addition, Minneapolis, MN; Rothschild Residence Remodeling, Minneapolis, MN

PRAIRIE CREEK ARCHITECTS

6755 145th Street E.
Northfield, MN 55057
Tel: 507/645-6315
Fax: 507/645-6315
Established 1992

Gary B. Hanson AIA

Residences/New & Remodel.	50
Retail/Commercial	5
Churches/Worship	5
Education/Academic	40

Psychology Department Remodeling, St. Olaf College, Northfield; Swimming Pool Addition, Shepard Residence, Northfield, MN

PROFESSIONAL DESIGN GROUP, Inc.

105 E. Fourth Street, Ste. 200
Northfield, MN 55057
Tel: 507/645-2298
Fax: 507/645-2393
Established 1993

Jim D. Braucher	PE
Alan W. Nations	AIA

Firm Personnel by Discipline	
Architectural	2
Engineering	3
Other Technical	2
Administration	1
Total in Firm	8

Office Bldg/Banks/Financial	10
Retail/Commercial	10
Industrial/Mfg/Warehousing	80
ADA Compliance	5

Malt-O-Meal Production Addition PH 10-12, Northfield, MN; Malt-O-Meal Office Building Addition, Northfield, MN; Erickson's New Market Addition, New Brighton, MN; Indy Lube, St. Cloud and Stillwater, MN; BFI, Milwaukee, WI; Ziegler Emergency Generator, Burnsville, MN

Q

QUANBECK DAHLBERG ASSOCIATES, INC.

105 Fifth Avenue S., Ste. 105
Minneapolis, MN 55401
Tel: 612/337-5333
Established 1987

James V. Dahlberg AIA, CID
Marian L. Quanbeck CID

	Work %
Office Bldg/Banks/Financial	40
Retail/Commercial	40
Medical/Healthcare	5
Automotive Architecture	15

Hendlin Visual Communications, Inc., Minneapolis, MN; OK Corral Restaurant, Jordan, MN; Target Cafe Remodeling, MultiFoods Tower, Minneapolis, MN; Burger King, Ridgedale Center, Minnetonka, MN; T.G.I. Fridays Addition, Burnsville, MN

R

RAFFERTY RAFFERTY TOLLEFSON ARCHITECTS, INC.

253 East Fourth St.
St. Paul, MN 55101
Tel: 612/224-4831
Fax: 612/228-0264
Established 1961

George E. Rafferty FAIA
Richard J. Rafferty FAIA
Craig E. Rafferty FAIA
Lee E. Tollefson AIA
Albert "Chip" Lindeke, III AIA

Firm Personnel by Discipline	
Architectural	12
Interior Designers	1
Other Technical	3
Administrative	3
Total in Firm	19

	Work %
Office Bldg/Banks/Financial	10
Retail/Commercial	5
Churches/Worship	40
Municipal	5
Education/Academic	40

Wayzata Community Church, Master Plan, Addition, Wayzata, MN; Saint John's University, Sexton Commons (Student Center), Collegeville, MN; Carleton College, Science Complex and Library, Northfield, MN; St. Thomas Becket Catholic Church, Eagan, MN; Cretin-Derham Hall High School, Fine Arts Theater & Master Plan and Science/Library Addition, St. Paul, MN

RALPH RAPSON & ASSOCIATES, INC.

409 Cedar Avenue S.
Minneapolis, MN 55415
Tel: 612/333-4561
Fax: 612/333-4318
Established 1956

Ralph Rapson FAIA
Thomas Rapson AIA

	Work %
Housing/Multiple	20
Residences/New & Remodel.	10
Retail/Commercial	10
Churches/Worship	10
Education/Academic	40
Restoration/Preservation	10
Parking Ramps	5

Humanities, Fine Arts, Music Center, University of Minnesota, Morris, MN; Rarig Center, Performing Arts, Radio, TV Facility, University of Minnesota, Minneapolis, MN; Fine Arts, Music Center, University of California, Santa Cruz, CA; 19th Avenue Parking Ramp, University of Minnesota, Minneapolis, MN; St. Peter's Lutheran Church, Edina, MN; Minneapolis SE Branch Library, Minneapolis, MN

RDB ARCHITECTS, INC.

(Robert David Burow Architects, Inc.)
750 S. Plaza Drive, Ste. 214
Mendota Heights, MN 55120
Tel: 612/454-8505
Fax: 612/454-4307
Established 1977

Robert D. Burow	AIA
Firm Personnel by Discipline	
Architectural	4
Interior Designers	1
Other Technical	2
Total in Firm	7

	Work %
Office Bldg/Banks/Financial	20
Hi Tech Manufacturing	45
Churches/Worship	35
Interior Architecture	30

St. Jude Medical Corporate Headquarters, St. Paul, MN; St. Jude Medical Carbon Technology Center, St. Paul, MN; American Medical Electronics Corporate Headquarters, Dallas, TX; Augustana Church, West St. Paul, MN; Christ Presbyterian Church, Edina, MN; Cardiac Pacemakers Corporate Headquarters, Arden Hills, MN

RDC ARCHITECTS

420 E. County Road D
Little Canada, MN 55117
Tel: 612/483-1090
Fax: 612/483-6441
Established 1989

Timothy Sullivan AIA

	Work %
Housing/Multiple	10
Residences/New & Remodel.	50
Industrial/Mfg/Warehousing	10
Medical/Healthcare	10
Municipal	10
Interior Architecture	10

Fridley Medical Clinic, Fridley, MN; Bucher Park Building, Shoreview, MN; Held Residence, Buffalo, MN; Second Remodeling, Minneapolis, MN; Stover Residence, Eden Prairie, MN; Leonhardt Remodeling, North Oaks, MN

RICE • STROMGREN ARCHITECTS

4404 Wentworth Avenue
Minneapolis, MN 55409
Tel: 612/827-7802
500 South Front
Mankato, MN 56001
Tel: 507/625-3632
Established 1961

Jeff Stromgren AIA
Richard L. Rice

Firm Personnel by Discipline	
Architectural	2

	Work %
Housing/Multiple	5
Residences/New & Remodel.	25
Office Bldg/Banks/Financial	10
Retail/Commercial	10
Industrial/Mfg/Warehousing	10
Churches/Worship	10
Municipal	20
Education/Academic	10
Restoration/Preservation	10
Interior Architecture	40

Municipal Building, Chisago City, MN; First Congregational Church, Sherburne, MN; Security Bank Minnesota Addition, Albert Lea, MN; Downtown Renovation, Chisago City, MN; Green Heights Restaurant, Prior Lake, IA; Gomsrud Park Beach House, Fairmont, MN

RIEKE CARROLL MULLER ASSOCIATES, INC. (RMC)

P.O. Box 130
10901 Red Circle Drive, Ste. 200
Minnetonka, MN 55343
Tel: 612/935-6901
Fax: 612/935-8814

217 N. 3rd St.
Gaylord, MN 55344
Tel: 612/237-2924
Fax: 612/237-5516

15 NE 5th St.
Grand Rapids, MN 55744
Tel: 218/326-4508
Fax: 218/326-1883

605 Franklin Avenue NE
St. Cloud, MN 56304
Tel: 612/253-1000
Fax: 612/253-1002

Established 1955

Robert F. Roskopf	PE
Sam L. Claassen	PE
Harry Koutsoumbos	PE
Douglas A. Parrott	PE
Glen D. Hodgson	PE
John L. Monnens	AIA

Firm Personnel by Discipline	
Architectural	1
Engineering	31
Other Technical	45
Administrative	15
Land Surveyors	3
Total in Firm	95

	Work %
Office Bldg/Banks/Financial	20
Retail/Commercial	20
Industrial/Mfg/Warehousing	10
Medical/Healthcare	10
Municipal	40

DNR Area Office, Cambridge, MN; Gaylord Fire Station, Gaylord, MN; Minnesota Corn Processors Corporate Office, Marshall, MN; Bassbrook Community Center, Bassbrook, MN; Goodhue County Highway Department Facility, Cannon Falls, MN; Unity Radiation Therapy, Fridley, MN

JOHN ROHRMAN ARCHITECTS

711 West Lake Street, Ste. 506
Minneapolis, MN 55408
Tel: 612/824-3752
Fax: 612/824-9886
Established 1974

John Rohrman AIA

Architectural	2
Administrative	.5
Total in Firm	2.5

	Work %
Housing/Multiple	20
Residences/New & Remodel.	40
Retail/Commercial	20
Education/Academic	20
Restoration/Preservation	25
Superinsulated/Solar	10

East Side Neighborhood Development Company, Five Home Renovations and Office Relocation, St. Paul, MN; Park Place Luxury Condominiums, Fargo, ND; Freed Residences, Lake City, MN and Rapid City, SD; Fehrman Residence, St. Paul, MN; Twin Cities OIC Occupational Training Center Expansion and Renovation, Minneapolis, MN; Blue Nile Restaurant Relocation, Minneapolis, MN

RSP ARCHITECTS, LTD.

120 First Avenue N.
Minneapolis, MN 55401
Tel: 612/339-0313
Fax: 612/339-6760
Established 1978

Alexander F. Ritter AIA
Michael J. Plautz AIA
Dick B. Daniels AIA
Jim Fitzhugh AIA
Robert M. Lucius AIA
David C. Norback AIA
Terry Wobken AIA

Firm Personnel by Discipline	
Architectural	48
Interior Design	4
Other Technical	16
Administrative	23
Total in Firm	92

Office Bldg/Banks/Financial	10
Retail/Commercial	50
Industrial/Mfg/Warehousing	10
Medical/Healthcare	5
Education/Academic	15
Interior Architecture	20
Laboratories	5
ADA Assessment/Remodel.	5

Target and Mervyn's New Stores and Remodelings, Nationwide; Concordia Language Villages, Bemidji, MN; Hennepin County Accessibility Improvements Project, Minneapolis, MN; Elk River Ice Arena, Elk River, MN; B. Braun Medical, Inc. Research & Development and Production Facility, Plymouth, MN; United HealthCare Corporate Headquarters, Minnetonka, MN

■ THE RUNYAN/VOGEL GROUP, INC.

3433 Broadway, Ste. 150
Minneapolis, MN 55413
Tel: 612/379-4100
Fax: 612/379-4847
Established 1973

David T. Runyan AIA
Gary J. Vogel AIA

Firm Personnel by Discipline
Architectural 7
Other Technical 3
Administrative 2
Total in Firm 12

Housing/Multiple	5
Residences/New & Remodel.	5
Office Bldg/Banks/Financial	25
Retail/Commercial	35
Industrial/Mfg/Warehousing	20
Medical/Healthcare	10

St. Anthony Professional Building/Dental Clinic, St. Anthony, MN; Construction Laborer's Education & Training Center, Lino Lakes, MN; Harbor Place Office Village, Shoreview, MN; Normandale Golf Course Club House, Edina, MN; Medford Outlet Center (Phase II), Medford, MN; Deluxe Corporation, Victoria Phase II Office Complex, Shoreview, MN

■ RUST ARCHITECTS, P.A.

2179 Fourth St.
White Bear Lake, MN 55110
Tel: 612/429-1913
Fax: 612/429-7561
Other Offices: Webb Lake, WI 54830
Established 1980

William E. Rust AIA

Firm Personnel by Discipline
Architectural 3
Interior Designers 1
Administrative 1
Total in Firm 5

Residences/New & Remodel.	40
Office Bldg/Banks/Financial	10
Retail/Commercial	10
Municipal	15
Restoration/Preservation	5
Interior Architecture	5
Ice Palaces	5

North Star Bank and Office Building, White Bear Lake, MN; Sharxx Restaurant/Nightclub, Fridley, MN; Hatfield Renovation, North Oaks, MN; U-dor Office/Distribution Center, Lino Lakes, MN; White Bear Lake Railroad Park Gazebo, White Bear Lake, MN; Applebees Restaurants, Regional and National Locations

S

■ ROGER SACCOMAN ARCHITECTURE, LTD.

515 East Howard St.
Hibbing, MN 55746
Tel: 218/262-4059
Fax: 218/262-4059
Established 1984

Roger Saccoman AIA

Medical/Healthcare	20
Municipal	20
Education/Academic	60

Outpatient Services Building, Cook Community Hospital, Cook, MN; Educational Building Program, ISD 2142, St. Louis County Public Schools; Educational Building Program, ISD 319 N-K Public Schools; Public Works Building, City of Keewatin, MN; Barrier-free Accessibility Improvements, DNR Minerals, Hibbing, MN; Land Department Offices, St. Louis County, Cook and Ely, MN

■ PENNY SAIKI ARCHITECT

5017 Drew Avenue S.
Minneapolis, MN 55410
Tel: 612/925-3364
Fax: 612/925-3364
Established 1989

Penny Saiki AIA

Residences/New & Remodel.	10
Industrial/Mfg/Warehousing	90

Maryland Avenue Truck Station MN-DOT, St. Paul, MN; Artist's House Remodeling and Studio

■ SALMELA

852 Grandview Avenue
Duluth, MN 55812
Tel: 218/724-7517
Fax: 218/724-7517
Established 1994

David D. Salmela AIA

Firm Personnel by Discipline
Architectural 1
Administrative 1
Total in Firm 2

Residences/New & Remodel.	60
Municipal	15
Education/Academic	15
Interior Architecture	10
Hanson Retreat, Gunflint Trail, MN;	
Gooseberry Falls State Park Visitor and Information Center, Two Harbors, MN; Loken Residence, Duluth, MN; Smith Residence, Lakeville, MN;	
Aas Residence, Duluth, MN; Wilson Residence, Lake Vermilion, MN	

■ WILLIAM B. SCALZO • ARCHITECT

2224 East First St.
Duluth, MN 55812
Tel: 218/724-3311
Established 1993

William B. Scalzo AIA

Firm Personnel by Discipline
Architectural 1
Other Technical .5
Administrative .5
Total in Firm 2

Housing/Multiple	5
Residences/new & Remodel.	5
Office Bldg/Bank/Financial	10
Retail/Commercial	15
Industrial/Mfg/Warehousing	10
Medical/Healthcare	45
Restoration/Preservation	10

Facility Planning Study, Family Practice Center, Duluth, MN; Storefront Renovation, Duluth, MN; Residence Addition, Lake Nebagamon, WI

■ CHRISTINE SCHULTZE ARCHITECT

503 Eighth Avenue S.W.
Rochester, MN 55902
Tel: 507/282-0339
Established 1991

E. Christine Schultze AIA

Residences/New & Remodel.	50
Churches/Worship	20
Interior Architecture	50
Design Guidelines for Diverse Projects	30

Wood Italianate 1870's Home: Design Guidelines, Remodel and Additions, Lake City, MN; Brick Italianate 1880's Home: Master Plan, Remodel and Additions, Wabasha County, MN; Church 25-Year Master Plan and Addition Schematics, Grand Meadow, MN; Home Sitescape and Furniture, Rochester, MN; Home Garden Room and Pool Addition, Rochester, MN

■ RICHARD SCHWARZ ARCHITECTS

307 Manitoba Avenue S.
Wayzata, MN 55391
Tel: 612/476-6766
Fax: 612/476-9949
Established 1970

Richard Schwarz AIA

Residences/New & Remodel.	40
Office Bldg/Banks/Financial	20
Churches/Worship	10
Restoration/Preservation	10
Recreation	30

Program and Dormitory Buildings for Camp Elk River, Minneapolis Girl Scout Council, Elk River, MN; The Yacht Club Office Building, Spring Park, MN; Park Shelter Buildings, Richfield, MN

■ MARK D. SEARLS ARCHITECT

2720 Gale Road
Wayzata, MN 55391
Tel: 612/473-9161
Fax: 612/473-6883
Established 1994

Mark D. Searls AIA

Residences/New & Remodel.	95
Education/Academic	5

Single Family Residence, Hulls Cove, ME; Single Family Residence, Orono, MN

■ SESSING ARCHITECTS, INC.

6 Pine Tree Drive, Ste. 190
St. Paul, MN 55112
Tel: 612/490-1470
Fax: 612/490-1627
Established 1968

Ward A. Sessing AIA

Office Bldg/Banks/Financial	5
Industrial/Mfg/Warehousing	15
Medical/Healthcare	5
Churches/Worship	70
Restoration/Preservation	5

Roberts Development Co., Presbyterian Church of the Way; Shell Lake State Bank, Spooner Office, Spooner, WI; St. John's Lutheran Church, Young America, MN; Hobbs Observatory, Fall Creek, WI; Amery Congregational Church, WI

SETTER, LEACH & LINDSTROM, INC.
1100 Peavey Building
730 Second Avenue S.
Minneapolis, MN 55402-2454
Tel: 612/338-8741
Fax: 612/338-4840
Established 1917

Richard Vasatka PE
George Theodore PE
Basil Filonowich AIA
John Litchy AIA
Howard Goltz AIA
Richard Speers AIA

Firm Personnel by Discipline
Architectural 34
Engineering 56
Interior Designers 1
Administrative 19
Total in Firm 110

Work %
Office Bldg/Banks/Financial 20
Retail/Commercial 30
Municipal 20
Education/Academic 25
Interior Architecture 5

Minneapolis Public Schools, MN;
Corps of Engineers, Ellsworth AFB, SD; Highland Bank, St. Paul, MN;
Hennepin County Public Safety Facility, MN; McLane Co. Distribution Center Expansion, Phoenix, AZ; Arrow Electronics, Inc. Distribution Center, Brookhaven, NY

STEVEN SETZER, ARCHITECT
2000 W. Main Street, Ste. 347
Red Wing, MN 55066
Tel: 612/385-2218
Fax: 612/385-2221
Established 1988

Steven Setzer AIA

Work %
Housing/Multiple 20
Residences/New & Remodel. 20
Office Bldg/Banks/Financial 30
Retail/Commercial 10
Industrial/Mfg/Warehousing 5
Churches/Worship 5
Restoration/Preservation 15

Eagle Office Building Renovation, Red Wing, MN; Cannon Valley Trail Vehicle Building, Welch, MN; First Lutheran Church Renovation, Red Wing, MN; Sorensen Financial Office, Red Wing, MN; Speight Building Storefront Renovation, Red Wing, MN

SHEA ARCHITECTS, INC.
100 N. 6th Street, Ste. 300A
Minneapolis, MN 55403
Tel: 612/339-2257
Fax: 612/349-2257
Established 1978

David A. Shea III AIA

Firm Personnel by Discipline
Architectural 31
Interior Designers 8
Administrative 11
Total in Firm 50

Work %
Office Bldg/Banks/Financial 40
Retail/Commercial 35
Medical/Healthcare 5
Municipal 5
Restoration/Preservation 10
Interior Architecture 70
Corporate Design 15

Cole Haan, Dallas, TX; The County Bank, Forest Lake, MN; Rainforest Cafe, Mall of America, Bloomington, MN; Tejas Restaurant, Edina, MN; Morton's Restaurants, Multiple Locations; Goldsmith, Agio, Helms, Minneapolis, MN

SHORT ELLIOTT HENDRICKSON INC.
3535 Vadnais Center Drive
St. Paul, MN 55110
Tel: 612/490-2000
Fax: 612/490-2150

5901 Baker Road, Ste. 590
Minneapolis, MN 55345
Tel: 612/931-9501
Fax: 612/931-1188
113 S. Fifth Avenue
St. Cloud, MN 56302
Tel: 612/252-4740
Fax: 612/251-8760

Other Offices: Chippea Falls and Madison, WI; Lake County, IN

Established 1927

Donald E. Lund PE
Gary R. Gray PE
Richard A. Olsen AIA
Bob Pauly AIA
Bradley E. Forbrook AIA

Firm Personnel by Discipline
Architectural 20
Engineering 112
Landscape Architects 1
Planners 3
Other Technical 94
Administrative 46
Total in Firm 276

Work %
Housing/Multiple 15
Office Bldg/Banks/Financial 10
Retail/Commercial 5
Industrial/Mfg/Warehousing 10
Medical/Healthcare 5
Churches/Worship 5
Municipal 15
Education/Academic 40
Restoration/Preservation 15
Interior Architecture 10

Charles A. Lindberg Elementary School, Little Falls, MN; Becker Community Center, Becker, MN; Travel and Information Center, St. Cloud, MN; St. Paul's Lutheran Church Entrance, Springfield, MN; St. Olaf Residence, Minneapolis, MN

SIRNY ARCHITECTS, INC.
100 Union Plaza
333 Washington Avenue N.
Minneapolis, MN 55401
Tel: 612/341-1070
Fax: 612/341-2124
Other Offices: Affiliate in Houston
Established 1983

John E. Sirny AIA
Laurence A. Page
Gregg Hackett

Firm Personnel by Discipline
Architectural 10
Interior Designers 1
Planners 1
Administrative 1
Total in Firm 13

Work %
Residences/New & Remodel. 10
Retail/Commercial 20
Medical/Healthcare 5
Municipal 10
Education/Academic 25
Restoration/Preservation 10
Interior Architecture 35
Golf Clubhouses 30

Prairie Woods Environmental Learning Center, Willmar, MN; Minikahda Club Centennial Restoration and Addition, Minneapolis, MN; Audubon Center of the North Woods, Sandstone, MN; D'Amico + Partners, Minneapolis, MN; Olympia Fields Country Club, Chicago, IL; University of Minnesota, Wilson Library Remodeling, Minneapolis, MN

SKAADEN-HELMES ARCHITECTS, INC.
401 North 3rd St., Ste. 100
Minneapolis, MN 55401-1334
Tel: 612/339-9260
Fax: 612/339-5052
Other Offices: Bayfield, WI
Established 1987

Craig M. Skaaden AIA
L. Scott Helmes AIA

Firm Personnel by Discipline
Architectural 6
Engineering 1
Total in Firm 7

Work %
Office Bldg/Banks/Financial 5
Medical/Healthcare 95
Holly Cross Hospital Outpatient Clinic, Detroit, MI; West Metro Medical, West Health Campus, Plymouth, MN; Wishek Community Hospital, Wishek, ND; Anne Carlson Center for Children, Jamestown, ND; Hennepin County Crime Lab, Minneapolis, MN; Woodlake Clinic, Richfield, MN

SKD ARCHITECTS, INC.
9800 Sheldahl Parkway, St. 110
Minneapolis, MN 55441
Tel: 612/591-6115
Fax: 612/591-6119
Established 1977

Steven A. Kleineman AIA, CID

Firm Personnel by Discipline
Architectural 4
Interior Designers 1
Other Technical 4
Administrative 1
Total in Firm 10

Work %
Residences/New & Remodel. 30
Office Bldg/Banks/Financial 30
Retail/Commercial 10
Industrial/Mfg/Warehousing 10
Municipal 20
Restoration/Preservation 5
Interior Architecture 30
Paddock Laboratories Corporate Headquarters & Manufacturing Facility, New Hope, MN; Merrill Corporation Expansion & Nationwide Offices, St. Paul, MN; Burnhaven Library Remodel, Burnsville, MN; Caseworks, Inc. Manufacturing Facility, Sauk Rapids, MN; Kalin Residence, Minnetonka, MN; Proman Residence, Minnetonka, MN

SMILEY GLOTTER NYBERG ARCHITECTS, INC.
1021 LaSalle Avenue
Minneapolis, MN 55403
Tel: 612/332-1401
Fax: 612/332-1405
Established 1946

Gary Nyberg AIA, ASID
S. C. Smiley FAIA
Joel Glotter AIA

Firm Personnel by Discipline
Architectural 12
Landscape Architects 1
Interior Designers 2
Planners 3
Other Technical 5
Total in Firm 23

Work %
Office Bldg/Banks/Financial 5
Medical/Healthcare 40
Education/Academic 45
Interior Architecture 10
Correctional 10

Grandview Christian Home Senior Housing, Cambridge, MN; Pilot City Health Center, Minneapolis, MN; North West/West Central Elementary Schools, Minneapolis, MN; St. Cloud VA Hospital Ambulatory Care Facility, St. Cloud, MN; MCF - Stillwater Education and Industries Complexes, Bayport, MN; Northfield Public Schools, Northfield, MN

■ SMITH ARCHITECTS

6215 Cambridge Street
Minneapolis, MN 55416
Tel: 612/925-3788
Fax: 612/925-5843
Established 1982

John T. Smith AIA

Firm Personnel by Discipline

Architectural	2
Administrative	.5
Total in Firm	2.5

	Work %
Residences/New & Remodel.	20
Office Bldg/Banks/Financial	15
Retail/Commercial	15
Industrial/Mfg/Warehousing	40
Restoration/Preservation	20
Interior Architecture	10

27 West Business Center, Phase 2, St. Louis Park, MN; 7901 Building at West 5 Business Center, Eden Prairie, MN; 7500 Building at 27 West Business Center, St. Louis Park, MN; La Mettry Auto Center, Eden Prairie, MN; 8001 Office Building, St. Louis Park, MN; Lincoln Square Shopping Center Remodeling, Mahtomedi, MN

■ SMR ARCHITECTS / STEVEN M. RENGEL A.I.A.

1905 Dellwood
Roseville, MN 55113
Tel: 612/647-0229
Fax: 612/647-0229
Established 1991

Steven M. Rengel AIA

	Work %
Residences/New & Remodel.	50
Office Bldg/Banks/Financial	25
Retail/Commercial	25
Restoration/Preservation	10
Interior Architecture	10

Robert Hansen Residence, Maple Grove, MN; Voyager Village Clubhouse Expansion, Voyager Village, WI; Richard Gauger Residence, Falcon Heights, MN

■ SMSQ ARCHITECTS

205 South Water St.
Northfield, MN 55057
Tel: 507/645-4461
Fax: 507/645-7682
Established 1949

Steven Edwins AIA
Clinton Sathrum AIA
Edward A. Sövik, Consulting FAIA

Firm Personnel by Discipline

Architectural	4
Administrative	2
Total in Firm	6
	Work %
Housing/Multiple	5
Residences/New & Remodel.	5
Office Bldg/Banks/Financial	5
Retail/Commercial	5
Churches/Worship	50
Education/Academic	25
Restoration/Preservation	25
Interior Architecture	5
Performing Arts	5

Morris Performing Arts Center, South Bend, IN; Entrance Remodeling and Chapel Renewal, School Sisters of Notre Dame, Mankato, MN; Lutheran Church of The Good Shepherd, Minneapolis, MN; Veblen Historic Farmstead Restoration, Nerstrand, MN; Golf Clubhouse, Northfield, MN; Physical Education Facility, Track and Field, St. Olaf College, Northfield, MN

■ SMUCKLER ARCHITECTS

7509 Washington Avenue S.
Edina, MN 55435
Tel: 612/828-1908
Fax: 612/828-6007
Established 1978

Jack D. Smuckler AIA

Firm Personnel by Discipline

Architectural	4
Interior Designers	1
Administrative	2
Total in Firm	7

	Work %
Residences/New & Remodel.	60
Retail/Commercial	10
Industrial/Mfg/Warehousing	10
Auto Dealerships	20

Wayne Miller Residence, Minnetonka, MN; Mattox Residence, Eden Prairie, MN; Larry Reid Residence, Minnetonka, MN; Friedberg Residence, Minnetonka, MN; Suburban Chevrolet, Eden Prairie, MN; Boyer Ford Trucks, NE Minneapolis, MN

■ JULIE SNOW ARCHITECTS, INC.

63 South Ninth St., Ste. 400
Minneapolis, MN 55402
Tel: 612/359-9430
Fax: 612/359-9530
Established 1995

Julie Snow AIA

Firm Personnel by Discipline

Architectural	5
Administrative	1
Total in Firm	6

Work %

Residences/New & Remodel.	20
Office Bldg/Banks/Financial	20
Industrial/Mfg/Warehousing	40
Municipal	10
Education/Academic	10

Origen Center, Menomonie, WI; QMR Plastics, Quadion Corporation, River Falls, WI; Lamb Residence, Mankato, MN; North Nicollet Transit Hub, Minneapolis, MN; Lake Superior Center Education Program, Duluth, MN

■ SOLART, INC.

1427 W. 27th Street
Minneapolis, MN 55408
Tel: 612/872-7101
Fax: 312/759-1111

Other Offices: Chicago, IL

Established 1992

Ronald Fergle AIA

Work %

Housing/Multiple	10
Residences/New & Remodel.	20
Interior Architecture	10
CAD Contract Drawings, Software Dev.	70

IBM - AES CAD Software Development, Premisys Corp., Chicago, IL; Residential Remodelings, Minneapolis, MN; CAD Contract Drawings, Nelson Tremain Part., Minneapolis, MN; Electronic Catalog, 2m/d Multimedia Management and Design, Chicago, IL

■ LUCIAN ED SOLTVEDT / ARCHITECT

10132 Johnson Avenue S.
Bloomington, MN 55437
Tel: 612/831-5741
Established 1983

Lucian Ed Soltvedt AIA

Firm Personnel by Discipline

Architectural	1
Administrative	1
Total in Firm	2

Work %

Office Bldg/Banks/Financial	20
Retail/Commercial	20
Consulting Architect:	
Codes & Regulations	60

■ SPECIFICATION

308 Manitou Street
Northfield, MN 55057
Tel: 507/645-9502
Tel: 507/645-9103
Established 1994

Winfield Johnson AIA

Work %

Specification	100
---------------	-----

Princeton Community Library, Princeton, MN; Fairfield Public Library, Fairfield, IA; Austin Public Library, Austin, MN; Kirkendall Public Library, Ankeny, IA

■ SPENCER + PAEPER ARCHITECTS INC.

6524 Walker Street, Ste. 225
Minneapolis, MN 55426
Tel: 612/924-0448
Fax: 612/924-0265
Established 1991

Daniel R. Spencer AIA
David R. Paeper AIA

Firm Personnel by Discipline

Architectural	4
Interior Designers	1
Administrative	1
Total in Firm	6

Work %

Residences/New & Remodel.	50
Office Bldg/Banks/Financial	20
Retail/Commercial	5
Medical/Healthcare	10
Education/Academic	15
Restoration/Preservation	10
Interior Architecture	100

Ackerberg Uptown Office Building, Minneapolis, MN; Laurentian Environmental Center, Mounds View Public Schools, Britt, MN; Phi Sigma Kappa Fraternity House, University of Minnesota, Minneapolis, MN; Allina Medical Clinic, Minneapolis, MN; Werbalowsky Lake Home and Guest House, Edina, MN; Hoganson Lake Home, Squaw Lake, WI

■ THE STAGEBERG PARTNERS, INC.

115 North Fourth St.
Minneapolis, MN 55401
Tel: 612/375-1399
Fax: 612/342-2659
Established 1964

James E. Stageberg FAIA
William D. Beyer AIA
Dennis E. Sachs AIA
James P. Foran AIA

Firm Personnel by Discipline

Architectural	9
Administrative	1
Total in Firm	10

Work %

Residences/New & Remodel.	20
Medical/Healthcare	30
Municipal	20
Education/Academic	30

Walter Library Renovation and Addition, University of Minnesota, Minneapolis, MN; Physicians Plaza Medical Clinic, Aberdeen, SD; University of Minnesota Archives Building, Minneapolis, MN; Therapeutic Pool, Courage Center, Golden Valley, MN; Fourth Street North Parking/Transit Station, Minneapolis, MN; Hennepin County Sheriff's Water Patrol Facility, Minneapolis, MN

THOMAS H. STAHL INC. ARCHITECTS

200 West Old Shakopee Road
Bloomington, MN 55420
Tel: 612/881-5610
Fax: 612/881-5611
Established 1966

Thomas H. Stahl	AIA
Firm Personnel by Discipline	
Architectural	1
Other Technical	1
Administrative	.5
Total in Firm	2.5
Work %	
Housing/Multiple	5
Residences/New & Remodel.	5
Office Bldg/Banks/Financial	5
Medical/Healthcare	10
Churches/Worship	35
Municipal	30
Restoration/Preservation	10
Interior Architecture	5
Veterinary	5

St. Stephen's Catholic Church, Minneapolis, MN; St. Peter's Catholic Church, Richfield, MN; Holy Angels Academy, Richfield, MN; Bloomington Community Ice Garden - Olympic Rink, Bloomington, MN; Headquarters Building for Cherne Contracting, Eden Prairie, MN; Bloomington Veterinary Hospital, MN

the STANIUS JOHNSON architects, inc

1831 East 8th St.
Duluth, MN 55812
Tel: 218/724-8578
Fax: 218/724-8717
Established 1976

Ronald E. Stanius	AIA
Rickard A. Stanius	AIA
Kenneth D. Johnson	AIA
Firm Personnel by Discipline	
Architectural	13
Interior Designers	1
Administrative	3
Total in Firm	17
Work %	
Housing/Multiple	20
Churches/Worship	20
Municipal	20
Education/Academic	40
Student Housing, University of Minnesota Duluth, Duluth, MN; Douglas County Courthouse Renovation, Superior, WI; LDS Church, Virginia, MN; New Mechanical Engineering Building Renovation/Replacement, Minneapolis, MN; DTC Fire Fighting Training Facility, Duluth, MN; Bemidji Middle School Addition, Bemidji, MN	

STARR DESIGN GROUP

104 East Eighth
Northfield, MN 55057
Tel: 507/663-0818
Fax: 507/663-7949
Established 1987

Donald R. Starr	AIA
Firm Personnel by Discipline	
Architectural	2
Administrative	1
Total in Firm	3
Work %	
Housing/Multiple	30
Residences/New & Remodel.	20
Office Bldg/Banks/Financial	5
Retail/Commercial	20
Industrial/Mfg/Warehousing	5
Medical/Healthcare	5
Churches/Worship	5
Municipal	5
Education/Academic	5
Restoration/Preservation	20
Subway Stand Alone Restaurant, Northfield, MN; Wille Residence, Northfield, MN; College City Beverage Addition, Northfield, MN; Grand National Golf Club Clubhouse, Hinkley, MN; Westside Plaza Commercial Center, Northfield, MN; Professional Drive Plaza Office, Northfield, MN	

STATION NINETEEN ARCHITECTS INC.

2001 University Avenue S.E.
Minneapolis, MN 55414
Tel: 612/623-1800
Fax: 612/623-0012
Established 1980

Darrel LeBarron	AIA
Ray Geiger	AIA
Richard Brownlee	AIA
Firm Personnel by Discipline	
Architectural	6
Interior Designers	1
Planners	1
Other Technical	2
Administrative	2
Total in Firm	12
Work %	
Churches/Worship	90
Municipal Buildings	10
Golden Valley Lutheran Church, Golden Valley, MN; Church of St. Paul, Ham Lake, MN; Bethany Lutheran Church, Elkhorn, NE; Plymouth Presbyterian Church, Plymouth, MN; Constance Evangelical Free Church, Andover, MN; Steele County Office Building, Owatonna, MN	

STEFAN / LARSON ASSOCIATES

807 North Fourth St.
Stillwater, MN 55082
Tel: 612/430-0056
Fax: 612/439-1179
Established 1989

Brian Larson	AIA
Tim Stefan	RA
Amy Stefan	RLA
Firm Personnel by Discipline	
Architectural	3
Landscape Architects	1
Administrative	.5
Total in Firm	4.5
Work %	
Housing/Multiple	10
Residences/New & Remodel.	15
Office Bldg/Banks/Financial	15
Municipal	10
Education/Academic	30
Community Centers	20
Jewish Community Center of St. Paul Addition and Remodeling, St. Paul, MN; Phoenix Alternatives Physical/Occupational Therapy Center, White Bear Lake, MN; Carefree Living Elderly Housing, Minnetonka, MN; Cornerkick Recreation Center Addition, Maplewood, MN; Rochester Community College Addition and Remodeling, Rochester, MN; Lakewood Community College ADA Remodeling, White Bear Lake, MN	

STEGNER-PHELPS ARCHITECTS, P.A.

222 Laurel Street
Brainerd, MN 56401
Tel: 218/829-2255
Fax: 218/829-2267
Established 1955

Brian D. Phelps	AIA
Firm Personnel by Discipline	
Architectural	2
Other Technical	2
Administrative	1.5
Total in Firm	5.5
Work %	
Housing/Multiple	5
Municipal	5
Education/Academic	90
Sartell High School, Sartell, MN; Cass Lake High School, MN; Cass Lake Elementary, MN; Nisswa Fire Hall, MN; Aitkin ADA and Fire Marshall Upgrades, MN; Motley/Staples Middle School Addition, MN	

STUDIO FIVE ARCHITECTS

1170 Ford Center
420 North 5th Street
Minneapolis, MN 55401
Tel: 612/339-0605
Fax: 612/337-5394
Other Offices: Duluth, MN, Superior, WI
Established 1987

Thomas E. Hunt	AIA
Leigh M. Rolfshus	AIA
Edward Schafer	RA
Firm Personnel by Discipline	
Architectural	8
Interior Designers	2
Administrative	2
Total in Firm	12
Work %	
Housing/Multiple	30
Residences/New & Remodel.	30
Medical/Healthcare	10
Municipal	40
Stowe Environmental Magnet, Duluth, MN; Westview Senior High School, Braham, MN; Eddy Hall, University of Minnesota, Minneapolis, MN; Montreal Highrise, St. Paul, MN; Blanch Residence, Wayzata, MN; Hunt Residence, Springfield, IL	

THE SULLIVAN GROUP ARCHITECTS INC.

5700 Smetana Drive, Ste. 120
Minnetonka, MN 55343
Tel: 612/939-0644
Established 1985

Charles E. Sullivan	AIA
Firm Personnel by Discipline	
Architectural	1
Other Technical	0.5
Administrative	1
Total in Firm	2.5
Work %	
Housing/Multiple	10
Residences/New & Remodel.	10
Office Bldg/Banks/Financial	15
Retail/Commercial	10
Industrial/Mfg/Warehousing	15
Medical/Healthcare	20
Churches/Worship	5
Interior Architecture	40
Facil. Consult. & Inspection	15
Cottages of Stewartville Senior Housing, Stewartville, MN; The Kensington Co., Inc. Concept Housing; Medtronic Inc. Promenon North R&D, Minneapolis, MN; Johnson Residence Remodeling, Mendota Heights, MN; Various Design Consultation Projects	

■ SYMMES, MAINI AND MCKEE ASSOCIATES, INC.

81 South Ninth Street, Ste. 330
Minneapolis, MN 55402
Tel: 612/332-3654
Fax: 612/332-3626
Other Offices: Cambridge, MA
Established 1955

Thomas F. Vogel AIA
Gregory N. Fern
Edward R. Frenette AIA
Michael K. Powers PE
Thomas Coffman AIA
Robert McNair AIA

Firm Personnel by Discipline
Architectural 50
Engineering 36
Landscape Architect 8
Interior Designers 4
Planners 2
Other Technical 11
Administrative 24
Total in Firm 135

Work %
Office Bldg/Banks/Financial 20
Retail/Commercial 20
Industrial/Mfg/Warehousing 40
Education/Academic 20

FSI International, Inc., Manufacturing Facility, Chaska, MN; ViroMED Laboratories, Inc., Corporate Headquarters and Laboratories, Eden Prairie, MN; FiServ Inc., Data and Processing Center, Mendota Heights, MN; Chelsea High School, Chelsea, MA; LearningSmith Retail Stores, Mall of America and Locations Nation-wide; First Bank System, Data and Operations Center, St. Paul, MN

T

TEA Tom Ellison Architects, Inc.

2724 West 43rd St.
Minneapolis, MN 55410
Tel: 612/929-2800
Fax: 612/929-2820
Established 1980

Tom Ellison AIA

Firm Personnel by Discipline
Architectural 11
Administrative 2
Total in Firm 13

Work %
Residences/New & Remodel. 85
Retail/Commercial 5
Medical/healthcare 10
Restoration/Preservation 20
Interior Architecture 10

Private Residences, Various Locations; LaSalle Plaza, Park Dental Clinic, Minneapolis, MN

■ THOMAS AND VECCHI ASSOCIATES, AIA ARCHITECTS

1518 E. Superior Street
Duluth, MN 55812
Tel: 218/724-8802
Fax: 218/728-5113
Established 1971

Thomas A. Vecchi AIA
John Ivey Thomas AIA
Robert W. Fern AIA
Ronald A. Marttila
Terry C. Hamm
—

Firm Personnel by Discipline
Architectural 7
Administrative 3
Total in Firm 10

Work %
Housing/Multiple 10
Residences/New & Remodel. 10
Office Bldg/Banks/Financial 10
Retail/Commercial 5
Industrial/Mfg/Warehousing 5
Medical/Healthcare 10
Churches/Worship 5
Municipal 20
Education/Academic 15
Restoration/Preservation 5
Interior Architecture 5
Solar/Earth Shelter 5

St. Louis County Jail, Duluth, MN; Lincoln Park School, Additions and Renovations, Duluth, MN; Barkers Island Townhouses, Superior, WI; MN/DOT Shop Addition, Virginia, MN; DNR Consolidated Area Headquarters, Two Harbors, MN; Woodland Hills, Duluth, MN

■ THORBECK ARCHITECTS, LTD.

1409 Willow Street
Minneapolis, MN 55403
Tel: 612/871-7979
Fax: 612/871-8088
Established 1969

Duane "Dewey" Thorbeck FAIA
Marc Partridge AIA

Firm Personnel by Discipline
Architectural 4
Other Technical 1
Administrative 2
Total in Firm 7

Work %
Housing/Multiple 10
Office Bldg/Banks/Financial 10
Municipal 35
Education/Academic 25
Recreation/Entertainment 20

Agricultural Management Operations Center, University of Minnesota, Crookston, MN; Minneapolis College of Art & Design, Addition and Infill Project, Minneapolis, MN; Ramsey County Parks Projects, Maplewood, MN; International Wolf Center, Ely, MN; City of Eagan Municipal Center, Eagan, MN; Eden Prairie Library Addition, Eden Prairie, MN

■ TOLTZ, KING, DUVALL, ANDERSON & ASSOCIATES, INC.

1500 Piper Jaffray Plaza
444 Cedar Street
St. Paul, MN 55101-2140
Tel: 612/292-4400
Fax: 612/292-0083
Established 1910

Duane T. Prew PE
James E. Voyen PE
Darrel H. Berkowitz PE
Westly J. Hendrickson AIA, AICP
Dean A. Johnson AIA
William J. Armstrong AIA

Firm Personnel by Discipline
Architectural 11
Engineering 61
Landscape Architects 3
Interior Designers 1
Planners 1
Other Technical 51
Administrative 24
Total in Firm 152

Work %
Office Bldg/Banks/Financial 5
Industrial/Mfg/Warehousing 30
Municipal 20
Education/Academic 20
Restoration/Preservation 5
Interior Architecture 5
Sports/Recreational Facil. 25

Physical Education Center, Northwestern College, Roseville, MN; St. Paul Municipal Stadium Expansion, St. Paul, MN; Southeast Area YMCA, Woodbury, MN; Airport Terminal Building, Grand Rapids-Itasca County Airport, Grand Rapids, MN; Expansion and Renovation of S. B. Foot Tanning Co., Red Wing, MN; Site and Landscape Improvements at 33 Mississippi River Locations, U.S. Fish & Wildlife Service

■ TSP / Eos Architects & Engineers

1500 Highway 52 North
Rochester, MN 55901
Tel: 507/288-8155
Fax: 507/288-7220

21 Water Street
Excelsior MN 55331
Tel: 612/474-3291
Fax: 612/474-3928

Other Offices:
Sioux Falls & Rapid City, SD; Sheridan & Gillette, WY; Denver, CO; Marshalltown, IA

Established 1969

Roger K. Toulouse PE
Steven D. Sorensen AIA
William T. Meschke AIA
Peter J. Sieger AIA
J. Nicholas Ruehl AIA
Kenneth I. Granle PE

Firm Personnel by Discipline

Architectural 20
Engineering 10
Interior Designers 2
Other Technical 10
Administrative 10
Total in Firm 52

Work %
Housing/Multiple 10
Office Bldg/Banks/Financial 10
Industrial/Mfg/Warehousing 10
Medical/Healthcare 25
Churches/Worship 5
Municipal 10
Education/Academic 30
Interior Architecture 5

Kandiyohi County Human Services Building, Willmar, MN; Hennepin County Branch Library, Champlin Community Library, Champlin, MN; Waconia High School, Waconia, MN; Jonathan Elementary School, Chaska, MN; Kasson-Mantorville Elementary School (K-4), Kasson, MN; Community Memorial Hospital Expansion/Remodel, Winona, MN

V

VANNEY ASSOCIATES

255 E. Kellogg Boulevard
St. Paul, MN 55101
Tel: 612/222-4642
Fax: 612/222-3034
Established 1987

Robert F. Vanney AIA

Firm Personnel by Discipline
Architectural 16
Interior Designers 1
Administrative 2
Total in Firm 19

Work %
Residences/New & Remodel. 5
Office Bldg/Banks/Financial 20
Retail/Commercial 60
Medical/Healthcare 5
Municipal 5
Restoration/Preservation 5
Interior Architecture 30

Nine West - Madison Avenue, New York, NY; Lechter's Homestore, Boynton Beach, FL; Best Buy Super Store, Burnsville, MN; Willwerscheid & Peters Mortuary, West Side Chapel, St. Paul, MN; Best Buy Company Corporation Headquarters, Eden Prairie, MN; New York Deli - Mall of America, Bloomington, MN; Mann's Cinema 6, St. Louis Pk, MN

VEDI ASSOCIATES, INC.

1129 Washington Avenue S.
Minneapolis, MN 55415
Tel: 612/333-4670
Fax: By Request
Established 1984

P. S. Vedi AIA

Firm Personnel by Discipline

Architectural	1
Engineering	5
Other Technical	5
Administrative	2
Total in Firm	13

	Work %
Housing/Multiple	60
Restoration/Preservation	10
Parking Structures/Lots	30

19th Avenue Parking Ramp,
Minneapolis, MN; Spring Manor,
Minneapolis, MN; St. Anthony High
Rise, Minneapolis, MN; Lakeside
Manor, Redwood Falls, MN; Plain-
view Homes, Warren, MN; Atrium
Apartments, Worthington, MN

VETTER JOHNSON ARCHITECTS, INC.

10700 Old County Road 15,
Ste. 280
Plymouth, MN 55441
Tel: 612/545-6500
Fax: 612/545-6277
Established 1989

Steven C. Johnson AIA
Mark A. Vetter AIA

Firm Personnel by Discipline

Architectural	4
	Work %
Medical/Healthcare	5
Municipal	30
Education/Academic	65

Montevideo Middle School, MN; K-12
School, Kelliher, MN; North Clinic,
Plymouth, MN; Nicollet County Ser-
vices Building, North Mankato, MN;
Mankato Municipal Airport Terminal
Addition/Remodel, Mankato, MN;
Olivia Public Library, Olivia, MN

W

WAI CONTINUUM

381 E. Kellogg Boulevard
St. Paul, MN 55101
Tel: 612/227-0644
Other Offices: Eau Claire, WI
Established 1981

David G. Wolterstorff AIA

	Work %
Medical/Healthcare	55
Churches/Worship	10
Education/Academic	25
Interior Architecture	15
Project Management	20

Walker Methodist, Minneapolis, MN;
St. Paul Schools, St. Paul; Regina
Hospital and Healthcare Center,
Hastings, MN; Friendship Village,
Bloomington, MN; Peaceful Grove
Methodist Church, Cottage Grove,
MN; Mount Olivet Care Center, Min-
neapolis, MN

THE WEIDT GROUP INC.

5800 Baker Road, Ste. 100
Minnetonka, MN 55345
Tel: 612/938-1588
Fax: 612/938-1480
Established 1977

John L. Weidt AIA
Leo Steidel PE
Tom McDougall AIA
Jay Johnson AIA

Firm Personnel by Discipline

Architectural	5
Engineering	2
Other Technical	17
Administrative	5
Total in Firm	29

	Work %
Energy/Envir. Design Consultant	30
Municipal	5
Software Development	65

Chaska Fire Station, Chaska, MN;
Center for Energy and Environment,
Cedar Falls, IA; CADD-I for Ander-
sen Windows Corporation; BathCAD
for American Standard Corporation;
Light CAD for E.P.R.I.; Energy As-
sets Design Assistance for Northern
States Power

WEMLINGER ARCHITECTURE

P.O. Box 519
1521 Northway Drive
St. Cloud, MN 56302
Tel: 612/253-2100
Fax: 612/253-2269
Established 1968

Fredric Wemlinger AIA,
ASID, PE

Firm Personnel by Discipline

Architectural	4
Engineering	1
Interior Designers	1
Administrative	1
Total in Firm	7

	Work %
Housing/Multiple	10
Residences/New & Remodel.	10
Office Bldg/Banks/Financial	10
Retail/Commercial	10
Industrial/Mfg/Warehousing	10
Medical/Healthcare	15
Municipal	10
Education/Academic	25
Interior Architecture	10

Heartland Family Practice Clinic, St.
Cloud, MN; Ogilvie K-12 School,
Ogilvie, MN; MCF and SCSU Accessi-
bility Projects, State of Minnesota; Ed-
ucational Fire Marshal and Energy
Improvements, St. Cloud, MN; Hotels
and Motels, Various Locations In and
Out of State; Large Custom Resi-
dences, MN

WICHSEER & HERREID ARCHITECTS, INC.

3476 Lake Elmo Avenue N.
Lake Elmo, MN 55042
Tel: 612/777-7054
Fax: 612/777-5931
Established 1991

Christine H. Wichser AIA
David N. Herreid

Firm Personnel by Discipline

Architectural	2
	Work %
Residences/New & Remodel.	35
Office Bldg/Banks/Financial	30
Retail/Commercial	35

Levitsky Cabin, Madeline Island, WI;
Lake Elmo Inn Remodel, Lake Elmo,
MN; Private Residence, Lake Pepin,
WI; Private Residence, Chaska, MN;
Microsota Office Addition and Remod-
el, Lake Elmo, MN; State of Minneso-
ta, ADA Renovations

MICHAEL J. WILKUS ARCHITECTS, INC.

14180 West 78th St., Ste. 111
Eden Prairie, MN 55344
Tel: 612/949-0985
Fax: 612/949-9047
Established 1990

Michael J. Wilkus AIA
Jeffrey M. Rapp AIA
Peter W. Lewis
Duane L. Perry

Firm Personnel by Discipline

Architectural	11
Administrative	1
Total in Firm	12

	Work %
Housing/Multiple	5
Retail/Commercial	10
Industrial/Mfg/Warehousing	5
Interior Architecture	50
Restaurants	80

Hometown Buffet Restaurants, Nation-
al Locations; Champps Americana
Restaurants, National Locations; Min-
nesota Steakhouse Restaurants, Nation-
al Locations; Fuddrucker's Restaurants,
Minneapolis, MN locations; Doolittles
Air Cafe, Eden Prairie, MN; Cinema
"N" Drafthouse, Burnsville, MN

WILLIAMS / O'BRIEN ASSOC. INC.

1111 3rd Avenue S., Ste. 156
Minneapolis, MN 55404
Tel: 612/338-8981
Fax: 612/338-8982
Established 1962

Lorenzo D. Williams FAIA
James W. O'Brien AIA

Firm Personnel by Discipline

Architectural	4
	Work %
Housing/Multiple	30
Office Bldg/Banks/Financial	5
Medical/Healthcare	5
Municipal	40
Education/Academic	20
Interior Architecture	10

New Brighton District 621 Family Ser-
vice Center, MN; St. Anthony City
Hall/Community Building, MN; Grand
Rapids Public Library, MN; MNDOT
Headquarters Building, Bemidji, MN;
Highrise Housing Rehab Projects,
Minneapolis, MN; Seward Elementary
School Addition, Minneapolis, MN

WINSOR / FARICY ARCHITECTS, INC.

421 Wabasha Street N., Ste. 200
St. Paul, MN 55102-1142
Tel: 612/227-0655
Fax: 612/223-8030
Established 1970

Wayne Winsor AIA
Richard T. Faricy FAIA
Eugene C. Nelson AIA
James Cox AIA
Michael Jordan AIA
Donald J. Leier AIA
Harold Olsen AIA

Firm Personnel by Discipline

Architectural	36
Interior Designers	3
Planners	1
Administrative	5
Total in Firm	45

	Work %
Housing/Multiple	10
Office Bldg/Banks/Financial	10
Retail/Commercial	10
Industrial/Mfg/Warehousing	10
Medical/Healthcare	10
Municipal	20
Education/Academic	20
Restoration/Preservation	30
Interior Architecture	10
Judicial/Correctional	10

Arlington High School, St. Paul MN;
Brainerd Technical College, MN; Min-
nesota Correctional Facility, Moose
Lake, MN; Laurel Village Housing,
Minneapolis, MN; Rochester Fire Sta-
tion, MN; Software, Etc. Retail
Stores, Nationwide

WIRTANEN CLARK LARSEN ARCHITECTS, INC.

1433 Utica Avenue S., Ste. 162
Minneapolis, MN 55416
Tel: 612/541-9969
Fax: 612/541-9554
Established 1981

Michael Wirtanen AIA
Dave Clark AIA
Paul Anderson AIA
Paul Dahl AIA
Lloyd Ellingson AIA

Firm Personnel by Discipline

Architectural	12
Other Technical	7
Administrative	2
Total in Firm	21

Office Bldg/Banks/Financial	5
Retail/Commercial	60
Industrial/Mfg/Warehousing	25
Interior Architecture	10

Mervyn's, Minneapolis Stores, MN; Target Stores, Nationwide; Best Buy Company, Corporate Remodel/Stores; Pharmacia Deltec, Inc., Biomedical; Lund's Store, Minnetonka; Duluth Shopping Center, Watson Centers, Duluth, MN

WOLD ARCHITECTS AND ENGINEERS

6 West Fifth Street
St. Paul, MN 55102
Tel: 612/227-7773
Fax: 612/223-5646
Established 1968

Michael S. Cox	AIA
Norman L. Glewwe	AIA
Kevin P. Sullivan	AIA

Firm Personnel by Discipline

Architectural	40
Engineering	13
Interior Designers	2
Other Technical	4
Administrative	12
Total in Firm	71

Office Bldg/Banks/Financial	10
Municipal	10
Education/Academic	60
Restoration/Preservation	10
Interior Architecture	60
Justice/Detention	20

Ramsey County Courthouse/St. Paul City Hall Remodeling and Addition, St. Paul, MN; Carver County Justice Center, Chaska, MN; High School #4, Apple Valley, MN; Middle School #6, Apple Valley, MN; 1996 Elementary School, Lakeville, MN; New Junior High School, Savage, MN

WOLFGRAM / KNUTSON ARCHITECTS LTD.

2850 Metro Drive., Ste. 215
Bloomington, MN 55425
Tel: 612/851-7161
Fax: 612/851-7162
Established 1983

Craig D. Wolgram	AIA
Steven J. Knutson	AIA

Firm Personnel by Discipline

Architectural	3
Engineering	1
Total in Firm	4

Housing/Multiple	10
Residences/New & Remodel.	5
Office Bldg/Banks/Financial	10
Retail/Commercial	20
Industrial/Mfg/Warehousing	10
Medical/Healthcare	25

Municipal	10
Interior Architecture	2.5
ADA/Energy Conformance	—
Studies	2.5
Education	5

Lakeview Residence Assisted Living Housing for Presbyterian Homes of Minnesota; Renovations to Territorial Hall, University of Minnesota, Minneapolis, MN; Experimental Shop for the Toro Co., Minneapolis, MN; Renovations for the Clarkfield Care Center, Clarkfield, MN; Grocery Stores for the Nash/Finch Co., Torrington, WY and Clintonville, WI; Bus Transit Station for the MTC, St. Paul, MN

X XERXES ARCHITECTS, INC.

411 Washington Ave. N., Ste. 202
Minneapolis, MN 55401
Tel: 612/339-8572
Fax: 612/338-8955
Established 1991

Rolf K. Haarstad	AIA
Kathleen M. Lechleiter	AIA
Gregory J. Carroll	AIA

Firm Personnel by Discipline

Architectural	6
---------------	---

Housing/Multiple	35
Residences/New & Remodel	15
Office Bldg/Banks/Financial	20
Retail/Commercial	15
Medical/Healthcare	5
Churches	5
Education/Academic	5
Interior Architecture	50

Minneapolis Public Housing Authority, Multiple Sites; Glenwood/Lyndale Community Clinic, Minneapolis, MN; Saints Peter & Paul Parrish Center, Loretto, MN; 3M Business Laboratory, St. Paul, MN; Minneapolis Community College Center for Criminal Justice, St. Paul, MN; Anderson Residence, Minneapolis, MN

Y YAGGY COLBY ASSOCIATES

717 Third Avenue SE
Rochester, MN 55904
Tel: 507/288-6464
Fax: 507/288-5058
Other Offices: Mason City, IA
Established 1972

Donald Borcharding	PE, RLS
Ronald V. Yaggy	PE
Ronald L. Fiscus	ASLA
Christopher W. Colby	AIA

Firm Personnel by Discipline

Architectural	8
Engineering	11
Landscape Architect	4
Planners	4
Other Technical	32
Administrative	11
Total in Firm	70

Office Bldg/Banks/Financial	30
Retail/Commercial	40
Municipal	20
Education/Academic	10
Interior Architecture	40

Rochester Public Library, Skyway and Parking Ramp, Rochester, MN; Marquette Bank Downtown Facility, Interior and Exterior Remodeling, Rochester, MN; Public Libraries in Plainview and Stewartville, MN; Clearwater Outlet Center, Clearwater, MN; Apache Mall Interior Remodeling/Storefront Design Reviews, Rochester, MN; Mayo Civic Center Facility Expansion Study, Rochester, MN

YEATER HENNINGS RUFF SHULTZ ROKKE WELCH ARCHITECTS, LTD.

420 Main Avenue, P.O. Box 818
Moorhead, MN 56560
Tel: 218/233-4422
Fax: 218/233-7983
Other Offices: Fargo, ND
Established 1983

Royce A. Yeater	AIA
Richard A. Hennings	AIA
W. Dale Ruff	AIA
David R. Shultz	AIA
Julie N. Rokke	AIA
James P. Welch	AIA

Firm Personnel by Discipline

Architectural	22
Administrative	2
Total in Firm	24

Housing/Multiple	10
Office Bldg/Banks/Financial	10
Retail/Commercial	5
Medical/Healthcare	20
Churches/Worship	20
Municipal	15
Education/Academic	20
Restoration/Preservation	5

Academy Village Senior Housing Complex, Devils Lake, ND; Clay County Family Service Center, Moorhead, MN; St. Francis Medical Center Renovation, Breckenridge, MN; The Church of St. Philip, Bemidji, MN; Fergus Falls Public Schools Improvement Program, Fergus Falls, MN; Bourgeois House Reconstruction, Fort Union National Historic Site, Williston, ND

YUNKER / ASMUS ARCHITECTURE

411 NORTH Washington, Ste. 209
Minneapolis, MN 55401
Tel: 612/371-9195
FAX: 612/371-9199
Established 1984

Martha Yunker	AIA
Marc Asmus	—

Firm Personnel by Discipline

Architectural	4.5
Administrative	.5
Total in Firm	5

Residences/New & Remodel.	85
Retail/Commercial	10
Education/Academic	5
Restoration/Preservation	10
Interior Architecture	25

Jud and Lisa Dayton Residence, Orono, MN; John Saunders Residence, Christmas Lake, MN; David and Karen MacMillan Residence, Orono, MN; Paul and Mary Reyelts Kitchen, Minneapolis, MN; Main Street Outfitters, Calhoun Square, Minneapolis, MN; Branch I Catholic Charities Renovation, Minneapolis, MN

Z ZAGARIA MEYER ARCHITECTS

1798 Pinehurst Avenue
St. Paul, MN 55116
Tel: 612/690-9522
Fax: 612/690-9522
Established 1985

Christine Zagaria	AIA
-------------------	-----

Residences/New & Remodel.	90
Retail/Commercial	10
Restoration/Preservation	15
Interior Architecture	30

Stern Residence Remodeling, Westchester County, NY; Boles Residence, South St. Paul, MN; Litin Residence Addition, Minnetonka, MN; Baron Residence Addition, Plymouth, MN; Brown Residence Addition, St. Paul, MN; Peterka Residence, Miller, SD

ZUBER ARCHITECTS, INC.

16-1/2 Minnesota Avenue
Glenwood, MN 56334
Tel: 612/634-5612
Fax: 612/634-4171
Established 1976

Mr. Jeri E. Zuber	AIA
Ms. Wylie Sands Baker	—

Firm Personnel by Discipline

Architectural	4
Other Technical	1
Total in Firm	5

Housing/Multiple	10
Residences	5
Retail/Commercial	5
Industrial/Mfg/Warehousing	40
Municipal	20
Education/Academic	10
Restoration/Preservation	10

Human Services, Redwood Falls, MN; Main Street Historic Preservation, Sauk Centre, MN; Central Square Condominiums, Restoration, Glenwood, MN; Carnegie Library Addition, Glenwood, MN; Southwest State University, Food Services Renovation, Marshall, MN; Alexandria Extrusion Expansion, Alexandria, MN

1995 INDEX OF FIRMS BY BUILDING TYPE

The purpose of this Index of Firms is to enable you to quickly identify, from among the over 200 architectural firms in the foregoing Directory, those with experience and skill in designing whatever specific building type that may be of interest to you. The building types listed directly match with those in the Directory of Architectural Firms.

To be included, each firm was invited to identify building types for which they have specific design expertise and required to pay a modest fee for each listing. Firms listed are identified in alphabetical order by name with the location of their main office indicated (some firms may have more than one office in the state).

A full description of each firm in this Index is included in the Firm Directory along with all other firms managed by members of the American Institute of Architects. We urge you to thoroughly study the Directory and direct any questions to AIA Minnesota, 612.338.6763.

Housing/Multiple Dwellings: Dormitories, Hotel, Apartments, Elderly Living, Etc.

Frederick Bentz / Milo Thompson / Robert Rietow, Inc.
Minneapolis

Blumentals / Architecture, Inc.,
Brooklyn Center

BRW Elness Architects, Inc.
Minneapolis

Randall M. Buffie Architects, Inc.
Eagan

Cermak Rhoades Architects
St. Paul

Cunningham Hamilton Quiter, P.A.
Minneapolis

Matthew T. Dean, AIA
St. Paul

Grooters Leapoldt Tideman
Architects, P.A.
St. Cloud

Habitat Architecture
Edina

Jordan Architects, P.A.
St. Paul

Bruce Knutson Architects
Minneapolis

L. E. Kollmeyer, Architect, Inc.
Minneapolis

M.A.G. - Milo Architecture Group
Eden Prairie

McMonigal Architects
Minneapolis

Meyer, Scherer &
Rockcastle, Ltd.
Minneapolis

Miller-Dunwiddie-Associates, Inc.
Eden Prairie

Miller Hanson Westerbeck
Berger, Inc.
Minneapolis

Morrison/Walijarvi Architects
White Bear Lake

Short Elliott Hendrickson Inc.
St. Paul

the Stanius Johnson
architects, inc.
Duluth

Studio Five Architects
Minneapolis

Williams/O'Brien Associates, Inc.
Minneapolis

Winsor/Faricy Architects, Inc.
St. Paul

Xerxes Architects, Inc.
Minneapolis

Residences: Single Family Homes, Additions and Remodelings

Architecture Unlimited, Inc.
St. Paul

Archithesis, Inc.
Minneapolis

Arteriors Architecture
Wayzata

Barbour / Ladouceur
Architects LLC
Minneapolis

Randall M. Buffie, Architect, Inc.
Eagan

Carlsen & Frank Architects
St. Paul

Christensen Architectural
Consultants
Minneapolis

David Constable A.I.A. Architect
Minneapolis

George F. Cundy & Associates
St. Paul

Cunningham Hamilton Quiter, P.A.
Minneapolis

Matthew T. Dean, AIA
St. Paul

Tod Drescher Architecture
Marine on St. Croix

Farnan Architectural Practice
White Bear Lake

Carl Frederickson AIA, Architect
Minneapolis

Habitat Architecture
Edina

Jafvert Mueller Architects, Inc.
Bloomington

Vincent James Associates, Inc.
Minneapolis

Bruce Knutson Architects
Minneapolis

L. E. Kollmeyer, Architect, Inc.
Minneapolis

John S. Larson &
Associates, Architects
Bayport

Glen L. Lindberg/Architects
Minneapolis

David P. Linner, Architect
Bloomington

MacDonald & Mack
Architects, Ltd.
Minneapolis

McMonigal Architects
Minneapolis

Meyer, Scherer & Rockcastle, Ltd.
Minneapolis

Morrison/Walijarvi Architects
White Bear Lake

Mulfinger, Susanka & Mahady
Architects, Inc.
Minneapolis

Nor•Son Inc.
Baxter

The Ostberg Architects
St. Paul

Paulson / Arroyas Design
Minneapolis

Porth Architects, Ltd.
Minneapolis

Rice•Stromgren Architects
Minneapolis

John Rohrman Architects
Minneapolis

Rust Architects P.A.
White Bear Lake

Salmela
Duluth

Christine Schultze Architects
Rochester

Richard Schwarz Architects
Wayzata

SKD Architects, Inc.
Minneapolis

Smuckler Architects
Edina

Julie Snow Architects, Inc.
Minneapolis

Spencer + Paepers Architects Inc.
Minneapolis

The Stageberg Partners, Inc.
Minneapolis

Studio Five Architects
Minneapolis

TEA Tom Ellison Architects, Inc.
Minneapolis

Wichser & Herreid Architects, Inc.
Lake Elmo

Xerxes Architects, Inc.
Minneapolis

Zagaria Meyer Architects
St. Paul

Office Buildings/ Banks/Financial

Architectural Alliance
Minneapolis

Architecture Unlimited, Inc.
St. Paul

Blumentals / Architectue, Inc.
Brooklyn Center

Boarman Kroos Pfister Rudin &
Assoc., Inc.
Minneapolis

Randall M. Buffie Architect, Inc.
Eagan

K. C. Busch and Associates
St. Paul

Elliot Architects
Hudson, WI

Group II Architects PA
Marshall

Hammel Green and
Abrahamson, Inc.
Minneapolis

Holabird & Root
Rochester

Bruce Knutson Architects
Minneapolis

Korngiebel Architecture
Hutchinson

M.A.G. - Milo Architecture Group
Eden Prairie

Meyer, Scherer & Rockcastle, Ltd.
Minneapolis

Mohagen Architects Ltd.
Wayzata

Morrison/Waljarvi Architects
White Bear Lake

Opus Architects and
Engineers, Inc.
Minneapolis

Setter, Leach & Lindstrom, Inc.
Minneapolis

SKD Architects, Inc.
Minneapolis

Symmes Maini and McKee
Associates
Minneapolis

Wold Architects and Engineers
St. Paul

Xerxes Architects, Inc.
Minneapolis

Yaggy Colby Associates
Rochester

Retail/Commercial: Restaurants, Stores, Shops, Theaters, etc.

Architectural Alliance
Minneapolis

Barbour / Ladouceur
Architects LLC
Minneapolis

Frederick Bentz / Milo Thompson /
Robert Rietow, Inc.
Minneapolis

Blumentals / Architecture, Inc.
Brooklyn Center

C. M. Architecture, P.A.
Minneapolis

Cunningham Hamilton Quiter, P.A.
Minneapolis

KKE Architects
(Korsunsky Krank Erickson
Architects, Inc.)
Minneapolis

Bruce Knutson Architects
Minneapolis

M.A.G. - Milo Architecture Group
Eden Prairie

Morrison/Waljarvi Architects
White Bear Lake

Opus Architects and
Engineers, Inc.
Minneapolis

RSP Architects, Ltd.
Minneapolis

Rust Architects, P.A.
White Bear Lake

Setter, Leach & Lindstrom, Inc.
Minneapolis

Shea Architects, Inc.
Minneapolis

Symmes Maini and McKee
Associates
Minneapolis

Yaggy Colby Associates
Rochester

Industrial/Manufacturing/ Warehousing

The Architects Design Group, Inc.
St. Paul

Architecture Studios Ltd
St. Paul

Blumentals / Architecture, Inc.
Brooklyn Center

C. M. Architecture P.A.
Minneapolis

Cording-Natwick-Hilbert
Architects, Inc.
Apple Valley

Hammel Green and
Abrahamson, Inc.
Minneapolis

Vincent James Associates, Inc.
Minneapolis

Krech, O'Brien, Mueller &
Wass, Inc.
Inver Grove Heights

M.A.G. - Milo Architecture Group
Eden Prairie

Miller-Dunwiddie-Associates, Inc.
Eden Prairie

Opus Architects and
Engineers, Inc.
Minneapolis

OSM & Associates, Inc.
Minneapolis

RDB Architects, Inc.
(Robert David Burow
Architects, Inc.)
Mendota Heights

RSP Architects Ltd.
Minneapolis

Julie Snow Architects, Inc.
Minneapolis

Symmes Maini and McKee
Associates
Minneapolis

Toltz, King, Duvall, Anderson &
Associates, Inc.
St. Paul

Medical Facilities/ Health Care: In-Patient and Out-Patient Care, Dental Facilities

Abendroth, Rego & Youngquist
Architects, Inc.
St. Louis Park

Architectural Alliance
Minneapolis

Richard J. Carlson
Architects, Ltd.
Minneapolis

DSPB, Inc.
Duluth

Engan Associates: Architects, P.A.
Willmar

Hammel Green and
Abrahamson, Inc.
Minneapolis

Horty, Elving & Associates, Inc.
Minneapolis

Jordan Architects, P.A.
St. Paul

M.A.G. - Milo Architecture Group
Eden Prairie

Melander Melander & Schilling
Architects Inc.
Duluth

Miller-Dunwiddie-Associates, Inc.
Minneapolis

Miller Hanson Westerbeck
Berger, Inc.
Minneapolis

OSM & Associates, Inc.
Minneapolis

Rieke Carroll Muller Associates,
Inc. (RCM)
Minnetonka

Skaaden-Helmes Architects, Inc.
Minneapolis

The Stageberg Partners, Inc.
Minneapolis

Wolfram/Knutson Architects Ltd.
Minneapolis

Churches/Worship Facilities

Abendroth, Rego & Youngquist
Architects, Inc.
St. Louis Park

the Adkins Association inc.
St. Paul

The Architects Design Group
St. Paul

Frederick Bentz / Milo Thompson /
Robert Rietow, Inc.
Minneapolis

K. C. Busch and Associates
St. Paul

C. M. Architectue, P.A.
Minneapolis

Cunningham Hamilton Quiter, P.A.
Minneapolis

Engan Associates: Architects, P.A.
Willmar

Hagemeister & Mack
Architects, Inc.
St. Cloud

Hammel Green and
Abrahamson, Inc.
Minneapolis

Jafvert Mueller Architects, Inc.
Bloomington

Kodet Architectural Group, Ltd.
Minneapolis

Meyer, Scherer & Rockcastle, Ltd.
Minneapolis

Morrison/Waljarvi Architects
White Bear Lake

Rafferty Rafferty Tollefson
Architects, Inc.
St. Paul

Rice•Stromgren Architects
Minneapolis

Sessing Architects, Inc.
St. Paul

Station Nineteen Architects Inc.
Minneapolis

Municipal Buildings: City Halls, Fire and Police Stations, Park and Recreation Facilities, Etc.

the Adkins Association inc
St. Paul

Ankeny, Kell, Richter, Walsh
Architects, P.A.
St. Paul

Architectural Alliance
Minneapolis

Boarman Kroos Pfister Rudin &
Assoc., Inc.
Minneapolis

Bonestroo, Rosene, Anderlik &
Associates, Inc.
St. Paul

BRW Elness Architects, Inc.
Minneapolis

Cording-Natwick-Hilbert
Architects, Inc.
Apple Valley

Engan Associates: Architects, P.A.
Willmar

Grooters Leapaldt Tideman
Architects, P.A.
St. Cloud

Hammel Green and
Abrahamson, Inc.
Minneapolis

KKE Architects
(Korsunsky Krank Erickson
Architects, Inc.)
Minneapolis

Kodet Architectural Group, Ltd.
Minneapolis

Lindberg Pierce, Inc.
Minneapolis

McMonigal Architects
Minneapolis

Meyer, Scherer & Rockcastle, Ltd.
Minneapolis

Miller Hanson Westerbeck
Berger, Inc.
Minneapolis

Morrison/ Waljarvi Architects
White Bear Lake

OSM & Associates, Inc.
Minneapolis

The Leonard Parker Associates,
Architects Inc.
Minneapolis

Rice•Stromberg Architects
Minneapolis

Rieke Carroll Muller Associates,
Inc. (RCM)
Minnetonka

Setter, Leach & Lindstrom, Inc.
Minneapolis

Short Elliott Hendrickson Inc.
St. Paul

Julie Snow Architects, Inc.
Minneapolis

The Stageberg Partners, Inc.
Minneapolis

Studio Five Architects
Minneapolis

Williams/O'Brien Associates, Inc.
Minneapolis

Winsor/Faricy Architects, Inc.
St. Paul

Wold Architects and Engineers
St. Paul

Yaggy Colby Associates
Rochester

Education/Academic Buildings: K-12 Schools, College Classrooms, Labs, Research, Recreation, and Athletic Facilities, Etc.

Abendroth, Rego & Youngquist
Architects, Inc.
St. Louis Park

the Adkins Association inc
St. Paul

Ankeny, Kell, Richter,
Walsh Architect, P.A.
St. Paul

Architects IV, Inc.
Duluth

Architectural Alliance
Minneapolis

Armstrong, Torseth, Skold and
Rydeen, Inc.
Minneapolis

Frederick Bentz / Milo Thompson /
Robert Rietow, Inc.
Minneapolis

R. W. Buelow Associated
Architects
St. Paul

Cunningham Hamilton Quiter, P.A.
Minneapolis

DSPB, Inc.
Duluth

Engan Associates: Architects, P.A.
Willmar

Grooters Leapaldt Tideman
Architects, P.A.
St. Cloud

Group II Architects PA
Marshall

Hammel Green and
Abrahamson, Inc.
Minneapolis

Holabird & Root
Rochester

KKE Architects
(Korsunsky Krank Erickson
Architects, Inc.)
Minneapolis

Kodet Architectural Group
Minneapolis

Korngiebel Architecture
Hutchinson

McMonigal Architects
Minneapolis

Melander Melander & Schilling
Architects Inc.
Duluth

Meyer, Scherer & Rockcastle, Ltd.
Minneapolis

Miller Hanson Westerbeck
Berger, Inc.
Minneapolis

Morrison/Waljarvi Architects
White Bear Lake

Opus Architects and
Engineers, Inc.
Minneapolis

OSM & Associates, Inc.
Minneapolis

The Ostberg Architects
St. Paul

The Leonard Parker Associates,
Architects Inc.
Minneapolis

Rafferty Rafferty Tollefson
Architects, Inc.
St. Paul

Setter, Leach & Lindstrom, Inc.
Minneapolis

Short Elliott Hendrickson, Inc.
St. Paul

The Stageberg Partners, Inc.
Minneapolis

the Stanius Johnson architects, inc.
Duluth

Stegner-Phelps Architects, P.A.
Brainerd

Symmes Maini and McKee
Associates
Minneapolis

Toltz, King, Duvall, Anderson &
Associates, Inc.
St. Paul

Wemlinger Architecture
St. Cloud

Williams/O'Brien Associates, Inc.
Minneapolis

Winsor/Faricy Architects, Inc.
St. Paul

Wold Architects and Engineers
St. Paul

Restoration/Preservation: Renovations, Restoration of Historic Architecture to Period, Stabilization and Preservation of Historic Structures

Architectural Alliance
Minneapolis

Barbour / Ladouceur
Architects LLC
Minneapolis

Frederick Bentz / Milo Thompson /
Robert Rietow, Inc.
Minneapolis

Blumentals / Architecture, Inc.
Brooklyn Center

Claybaugh Gale Anderson
Preservation Consultants Inc.
Taylors Falls

Cunningham Hamilton Quiter, P.A.
Minneapolis

Kodet Architectural Group
Minneapolis

MacDonald & Mack
Architects, Ltd.
Minneapolis

Miller-Dunwiddie-Associates, Inc.
Eden Prairie

Mulfinger, Susanka & Mahady
Architects, Inc.
Minneapolis

Nancy Lynott O'Brien, AIA
Woodbury

Short Elliott Hendrickson Inc.
St. Paul

the Stanius Johnson
architects, inc.
Duluth

Wold Architects and Engineers
St. Paul

Interior Architecture: Interior Design, Space Planning, System Furnishings, Etc.

Ankeny, Kell, Richter,
Walsh Architects, P.A.
St. Paul

Architectural Alliance
Minneapolis

Frederick Bentz / Milo Thompson /
Robert Rietow, Inc.
Minneapolis

Randall M. Buffie Architect, Inc.
Eagan

Cunningham Hamilton Quiter, P.A.
Minneapolis

Hammel Green and
Abrahamson, Inc.
Minneapolis

Horty, Elving & Associates, inc.
Minneapolis

Bernard Jacob Architects Ltd.
Minneapolis

Jafvert Mueller Architects, Inc.
Bloomington

Meyer, Scherer & Rockcastle, Ltd.
Minneapolis

Mohagen Architects Ltd.
Wayzata

The Leonard Parker Associates,
Architects Inc.
Minneapolis

RSP Architects, Ltd.
Minneapolis

Setter, Leach & Lindstrom, Inc.
Minneapolis

Shea Architects, Inc.
Minneapolis

SKD Architects, Inc.
Minneapolis

Spencer + Paepers Architects Inc.
Minneapolis

Wold Architects and Engineers
St. Paul

Xerxes Architects, Inc.
Minneapolis

Yaggy Colby Associates
Rochester

Other Specialties

Accessibility/ADA Studies

McMonigal Architects
Minneapolis

Alternate Dispute Resolution

Isenberg + Associates Architects
Minneapolis

Architectural Research

Bernard Jacob Architects, Ltd.
Minneapolis

Broadcasting, Data & Communications

Architecture Unlimited, Inc.
St. Paul

Casinos/Hotels

DSPB, Inc.
Duluth

Corrections/Detention Facilities

Bernard Jacob Architects, Ltd.
Minneapolis

Entertainment

Cunningham Hamilton Quiter, P.A.
Minneapolis

Institutional (Museum)

Vincent James Associates, Inc.
Minneapolis

Justice

The Leonard Parker Associates,
Architects, Inc.
Minneapolis

Winsor/Faricy Architects, Inc.
St. Paul

Justice/Detention

Wold Architects and Engineers
St. Paul

Laboratories/Technical

Lindberg Pierce, Inc.
Minneapolis

Libraries

Bernard Jacob Architects Ltd.
Minneapolis

The Leonard Parker Associates,
Architects Inc.
Minneapolis

Recreational/Sports Facilities

Toltz, King, Duvall, Anderson &
Associates, Inc.
St. Paul

Specification

Specification
Northfield

Sports Facilities

Architecture Studios Ltd.
St. Paul

Structural Consulting

Krech, O'Brien, Mueller &
Wass, Inc.
Inver Grove Heights

AM publishes a variety of directories to aid clients, design firms and the public in identifying any licensed design professional or specialized consultant that may be required for various building projects. For example, elsewhere in this issue is our annual directory of architectural firms.

The Directory of Consultants which follows is our fourth listing of those organizations which have very unique and specialized skills that may be necessary for certain project teams. All firms have offices in Minnesota and some have diversified, engineering skills which are broader than the narrow specialties of this directory. We invite you to use this directory.

Peter Rand, FAIA
Publisher

Legend

AACE	American Association of Cost Engineers
AES	Audio Engineering Society
AIA	American Institute of Architects
ASA	Acoustical Society of America
CIH	Certified Industrial Hygienist
CPA	Perspectivists Certified Public Accountant
CPG	Certified Professional Geologist
CSI	Construction Specifications Institute
CSP	Certified Safety Profession
CUFCI	Certified Uniform Fire Code Inspector
FCSI	Foodservice Consultants Society
FPE	Fire Protection Engineer
IALD	International Association of Lighting Designers
IES	Illuminating Engineering Society
MSFPE	Member-Society of Fire Protection Engineers
NCAC	National Council of Acoustical Consultants
PE	Professional Engineer
RCDD	Registered Communications Distribution Designer
RD	Registered Dietitian
SAVE	Society of American Value Engineers
SID	Society for Information Displays
USITT	United States Institute of Theater Technology

Accessibility/ADA/Code

Accessible Building Consultants

4770 White Bear Pkwy., Ste. 104
White Bear Lake, MN 55110
Tel: 612/653-7469
Fax: 612/653-5741
Established 1993

Harold Dean Kiewel AIA, CSI

ABC will provide design, design review, peer consultations, facility evaluations, feasibility studies, budget estimates or product research.

ADA Toilet Renovations, Historic Fort Snelling, St. Paul, MN; ADA Facility Evaluation, Midway YMCA, St. Paul, MN; Elevator Modernizations, NE Metro Technical College, White Bear Lake, MN; "Cost of Accessibility in Single-family Housing" for MN Housing Finance Agency.

Acoustical Design

Jamieson and Associates, Inc.

4133 West 45th Street
Minneapolis, MN 55424-1040
Tel: 612/920-3770
Fax: 612/920-6454
Established 1972

Richard N. Jamieson
Rich Jamieson

40 plus years specialized, professional acoustical design and specification experience with studio, worship and presentation space and sound reinforcement environments. Computer acoustical modeling for new and existing facilities.

KMSP Channel 9 TV, Eden Prairie, MN; Beth El Synagogue, St. Louis Park, MN; Public Radio International (PRI), Minneapolis, MN; WCCO-AM, Minneapolis, MN; Cookhouse Studios, Minneapolis, MN

Wm. H. O. Kroll & Associates Inc.

5217 West Mill Road
Minnetonka, MN 55345
Tel: 612/934-9494
Fax: 612/934-1300
Established 1966

Wm. H. O. Kroll
Karl Kroll ME, MBA, EIT
Mark Kroll PhD Eng., MBA
Kai Kroll EE, EIT

Engineers Specializing in Acoustics: Churches, performing centers, schools, hospitals, studios, theaters, recital halls, auditoria, shooting ranges, mechanical and electrical systems, industrial noise and vibration, aircraft noise, power plants, structural and ground vibration analyses, a mobile lab for all manner of plain to fancy sound and vibration testing, electroacoustics. Well over 1000 projects in 30 states and foreign countries. The practice is restricted to acoustics - sound, noise and vibration.

The Mall of America, Bloomington, MN; Phipps Center for the Performing Arts, Hudson, WI; Mayo Clinic, Rochester, MN; University of Minnesota Wilson Library, Minneapolis, MN; San Diego Diocesan Center, CA; Las Vegas Cultural Center Library, NV

Orfield Associates, Inc.,

2709 East 25th Street
Minneapolis, MN 55406
Tel: 612/721-2455
Fax: 612/721-2457
Established 1971

Steven J. Orfield ASA, AES
Richard G. Pierson ASA, AES
David M. Berg ASA, AES

Nationally known laboratory and consulting staff with comprehensive testing and design capabilities in all areas of acoustics and vibration related to architecture. A/V systems consulting and design provided on AutoCAD.

World Trade Conference Center, St. Paul, MN; Monona Terrace Civic Center, Madison, WI; Our Lady of Hope Catholic Church, Chicago, IL; Marquette University, Milwaukee, WI

Asbestos Abatement

Legend Technical Services, Inc.

775 Vandalia Street
St. Paul, MN 55114
Tel: 612/642-1150
Fax: 612/642-1239
Other Offices: Mosinee, WI
Established 1991

Cheryl Sykora CIH, CSP
William Welbes

Asbestos Services: building surveys, risk assessments, operations and maintenance plans. Abatement design, on-site air sampling, project supervision and asbestos bulk sample analysis.

HealthEast, St. Paul, MN; Wausau School District, Wausau, WI; Waldorf Corporation, St. Paul, MN; Carson Pirie Scott Retail Facilities, Minneapolis, MN; Minnesota State University System

Nova Environmental Services, Inc.

1107 Hazeltine Blvd., Ste. 400
Chaska, MN 55318
Tel: 612/448-9393
Fax: 612/448-4023
Other Offices: Chicago, IL; Stevens Point, WI
Established 1987

John E. Findley
Steven B. Cummings

Nova provides consulting and technical services for environmental issues including: asbestos, lead, USTs, water, soil, air emission testing and permitting and pre-purchase environmental assessments.

Saw Mill Run, Minneapolis - contaminated soils cleanup; St. Paul Riverfront, MN - environmental assessment and cleanup; Bloomington Schools, MN - all asbestos survey, design and remediation; American Crystal Sugar, Moorhead, MN - emission testing and permitting; Wayzata, MN - designed and installed aquifer sparging system.

Audio/Visual

Blumberg Communications

525 N. Washington Avenue
Minneapolis, MN 55401
Tel: 612/333-1271
Fax: 612/377-9351
Other Offices: Midland, MI;
Rochester, MN; Orlando, Tampa,
Fort Lauderdale, Miami,
Delray Beach, FL
Established 1963

Phil Dalen

Audiovisual concept program-
ming, project management, engi-
neering design, installation, user
training and documentation.
Project follow-up and support.

Dow Chemical, Midland, MI;
Busch Gardens, Tampa, FL;
IBM, Santa Teresa, CA; Univer-
sity of Chicago, Chicago, IL; 3M,
Minneapolis, MN

Electronic Interiors, inc.

40 MacKubin Street
St. Paul, MN 55102
Tel: 612/292-1035
Fax: 612/292-1063
Established 1986

Kate O'Reilly
Dickson Stewart

Professional consultants and de-
signers, product independent, spe-
cializing in incorporating technol-
ogy into the architectural environ-
ment. Complete programming,
budget, design, bid specifications,
and master planning services.

United States Courthouse and Of-
fice Building, Minneapolis, MN;
Reebok International World
Headquarters, Boston, MA;
Medtronic, Fridley, MN; St. Louis
County Justice Center, St. Louis,
MO; Ramsey County Court-
house/City Hall, St. Paul, MN

Jamieson and Associates, inc.

4133 West 45th Street
Minneapolis, MN 55424-1040
Tel: 612/920-3770
Fax: 612/920-6454
Established 1972

Richard N. Jamieson
Rich Jamieson

40 plus years professional experi-
ence at collaboratively, creatively
and successfully solving AV,
acoustical and lighting facilities
and systems design and specifica-
tion needs while teaming with ar-
chitects, interior designers and
owners.

Norwest Corporation, Minneapo-
lis, MN; U S WEST, Minneapolis,
Phoenix, Denver, Seattle; County
of Anoka, Anoka, MN; City of
Eden Prairie, MN; St. Cloud
State University, St. Cloud, MN

Cost Estimating/Management

CPMI

2850 Metro Drive, Ste. 329
Bloomington, MN 55425
Tel: 612/854-3663
Fax: 612/854-2847
Other Offices: Des Moines and
Iowa City, IA; Omaha, NE
Established 1970

Larry Gleason AIA
Peter Goodwin AACE, SAVE

Cost managers for a wide range
of public and private projects.
Have provided cost services to
over 50 Minnesota A/E firms.

Minnesota History Center, St.
Paul, MN; Anne Sullivan Com-
munication Center, Minneapolis,
MN; Basic Sciences & Biomedical
Engineering, University of Min-
nesota, Minneapolis, MN; Close
Custody Facility, Braham, MN;
Recreational Sports Facility
Aquatics Center and Gym
Center, University of Minnesota,
Minneapolis, MN

Curtainwall Systems

Larson Engineering of Minnesota

3524 Labore Road
White Bear Lake, MN 55110
Tel: 612/481-9120
Fax: 612/481-9201
Other Offices: Chicago, IL
Established 1979

Wayne C. Larson PE
Lee A. Granquist PE

Structural design of curtainwall
systems, investigation of air and
water infiltration of window sys-
tems, structural design of exterior
cladding systems of all types -
granite, precast concrete, metal
panel, etc.

First Bank Place, Minneapolis,
MN; World Trade Center, St.
Paul, MN; Russian Embassy,
Washington, D.C.; J. Paul Getty
Museum, Los Angeles, CA;
Illinois Center, Chicago, IL

Environmental/ Studies

Braun Intertec Corporation

8000 Town Line Avenue S.,
PO Box 39108
Minneapolis, MN 55439-0108
Tel: 612/946-6000
Fax: 612/946-6190

Other Offices: In Minnesota -
St. Paul, Mendota Heights,
Rochester, St. Cloud, Hibbing;
Chicago, IL; Milwaukee, WI;
Bismarck, ND; Billings, MT;
Portland, OR
Established 1957

J.S. Braun PE
George D. Kluempke PE
Cameron G. Kruse PE
Glenn E. Purdue
Larry A. Clem

Environmental: Air quality, regu-
latory compliance/permitting, site
assessments, environmental engi-
neering, solid and hazardous
waste management, asbestos and
lead-based paint testing, labora-
tory analyses. Testing: Product
and materials testing, soil bor-
ings, nondestructive testing.

3M Company, St. Paul, MN;
Kwik Trip, La Crosse, WI; 934th
Tactical Airlift Group, Min-
neapolis, MN; Minnesota Depart-
ment of Natural Resources, St.
Paul, MN; MnDOT (Minnesota
Department of Transportation),
St. Paul, MN

Huntingdon (formerly Twin City Testing)

662 Cromwell Avenue
St. Paul, MN 55112
Tel: 612/645-3601
Fax: 612/659-7348
Other Offices: Rochester, NY
Established 1938

Marc Shannon PE
David Hausler PE

Huntingdon provides professional
consulting, engineering and testing
services. Services include: geot-
echnical engineering, construction
quality control, materials testing,
chemical analysis and environ-
mental services.

Minneapolis Convention Center,
Minneapolis, MN; Galtier Plaza,
St. Paul, MN; Norwest
Center, Minneapolis, MN;
Minnesota Historical Society, St.
Paul, MN; University Radisson,
Minneapolis, MN

Legend Technical Services, Inc.

775 Vandalia Street
St. Paul, MN 55114
Tel: 612/642-1150
Fax: 612/642-1239
Other Offices: Mosinee, WI
Established 1991

Cheryl Sykora CIH, CSP
William Welbes

Industrial hygienists, chemists,
engineers. Programs comply with
OSHA/EPA regulations. Health
and safety consulting, HVAC com-
missioning, hazardous waste man-
agement. Indoor air quality and
microbial investigations.

3M Company, St. Paul, MN;
Rhineland Paper, Rhineland,
WI; Minnesota State University
System; Nova Group, Inc., Napa,
CA; 36 School Districts, WI

■ Nova Environmental Services, Inc.

1107 Hazeltine Blvd., Ste. 400
Chaska, MN 55318
Tel: 612/448-9393
Fax: 612/448-4023
Other Offices: Chicago, IL,
Stevens Point, WI
Established 1987

John E. Findley
Steven B. Cummings

Nova provides consulting and technical services for environmental issues including: asbestos, lead, USTs, water, soil, air emission testing and permitting and pre-purchase environmental assessments.

Saw Mill Run, Minneapolis, MN - contaminated soils cleanup; St. Paul Riverfront, MN - environmental assessment and cleanup; Bloomington Schools, MN - all asbestos survey, design and remediation; American Crystal Sugar, Moorhead, MN - emission testing and permitting; Wayzata, MN - designed and installed aquifer sparging system.

■ Fire/Life Safety Consulting

■ MountainStar Enterprises, Ltd.

7800 Metro Parkway, Ste. 112
Bloomington, MN 55425
Tel: 612/851-3085
Fax: 612/851-3086
Established 1988

Michael A. O'Hara MSFPE, CSI
Robert J. James CUFCEI, MSFPE

Innovative solutions to fire protection and life safety. Specializing in code consulting, code equivalencies, computer modeling, fire simulations, fire risk assessments, sprinklers, fire alarm, exiting and negotiations with city, state officials.

Star Tribune, Minneapolis, MN; Hennepin County Government Center, Minneapolis, MN; Mariucci Arena and Wilson Library, University of Minnesota, Minneapolis, MN; Fingerhut Distribution Center, St. Cloud, MN; Grand Casino Mille Lacs, Hinckley, MN; Spirit Mountain Casino, OR; Prudential Building, Minneapolis, MN; Cub Foods, Crystal, MN; Office Depot, Plymouth, MN; Frito Lay, Callas, TX

■ Fire Protection Engineering

■ Michaud Cooley Erickson

1200 Metropolitan Centre
333 South Seventh Street
Minneapolis, MN 55402
Tel: 612/339-4941
Fax: 612/339-8354
Established 1946

Dean A. Rafferty PE
Monty L. Talbert, Jr. PE
Douglas C. Cooley FPE
Alan Moore

Evaluation of fire protection needs, including code review and hazard analysis. Alarm, detection, and suppression systems design. Recommendations regarding clean agent fire suppression alternatives to Halon.

(New) Federal Reserve Bank, Minneapolis, MN; Hennepin County Medical Center, Deficiency Study of Existing Standpipe and Sprinkler System, Minneapolis, MN; (New) Children's Museum, St. Paul, MN; North Hennepin Community College M/E Systems Master Plan and Improvements, Brooklyn Park, MN; St. Paul Companies Data Center, Woodbury, MN

■ Historical Consultants

■ Hess, Roise and Company

405 Cedar Avenue South,
Ste. 200
Minneapolis, MN 55454
Tel: 612/338-1987
Fax: 612/338-2668
Established 1977

Jeffrey A. Hess
Charlene K. Roise

Full-service historical consultants specializing in National Register evaluations, preservation planning, HABS/HAER documentation, archival research, publications, exhibits. Extensive experience in the history of architecture, culture, technology.

3M/Dwan/Sandpaper Museum, Two Harbors, MN; Joyce Estate HABS Documentation, Itasca County, MN; Minneapolis-Saint Paul International Airport Cultural Resources Survey, MN; the Original Main Street Historic District National Register Nomination, Sauk Centre, MN; President James A. Garfield House Historic Structures Report, Mentor, OH

■ Institutional Food Service

■ Robert Rippe & Associates, Inc.

6442 City West Parkway,
Ste. 250
Minneapolis, MN 55344-7720
Tel: 612/944-2424
Fax: 612/944-2860
Established 1981

Robert D. Rippe RD, FCSI
Richard J. Kukla FCSI
Terry L. Pellegrino RD
Steven P. Carlson

This firm plans foodservice facilities for healthcare, business and industry, schools, colleges, corrections and other institutional clients; specialize in operational programming, systems analysis and recommendations.

Northwestern Memorial Hospital, Chicago, IL; Carlson School of Management, Minneapolis, MN; Federal Reserve Bank, Minneapolis, MN; Roseville High School, Roseville, MN; State Farm Insurance Co., Corporate South, Bloomington, IL

■ Van Hemert Hahn & Associates, Inc.

14 South 5th Avenue, Ste. 310
St. Cloud, MN 56301
Tel: 612/259-4388
Fax: 612/252-5750
Other Offices: St. Paul, MN
Established 1993

Beverly Grandy
Jan Van Hemert
Dennis Hahn

FCSI

Foodservice design services including kitchen space programming, preliminary design, construction documents, bid documents, review and observation. Attentive to clients needs and budget. Independent, timely and professional.

Lord Fletcher's of the Lake, Lake Minnetonka, MN; Mankato Civic Center and Marina, Mankato, MN; Holiday Inn SunSpree Resort, Ely, MN; A.C.G.C. Middle and High School, Atwater, MN; Fingerhut Corporation, Plymouth, MN

■ Lighting Design / Architectural & Specialty

■ Carol Chaffee Associates Lighting

48 Groveland Terrace, Ste. 302
Minneapolis, MN 55403
Tel: 612/377-0659
Fax: 612/377-8006
Established 1990

Carol Chaffee IALD, IES

Fifteen years national and international architectural lighting design experience for corporate environments, health care and educational facilities, seniors' lifecare, museums, worship spaces, hotel and retail centers.

School of Business Administration, University of Wisconsin-Milwaukee; General Electric Medical Systems Education Center, Pewaukee, WI; United Health Care Corporation Executive Offices, Minnetonka, MN; Betty Brim Children's Museum, Milwaukee, WI; The Forum at Caesar's Palace, Las Vegas, NV

■ Light Spaces A Lighting Design Studio of Michaud Cooley Erickson

1200 Metropolitan Centre
333 South Seventh Street
Minneapolis, MN 55402
Tel: 612/339-4941
Fax: 612/339-8354
Established 1946 (MCE)

Dean A. Rafferty
Monty L. Talbert, Jr.
Douglas C. Cooley
Greg Lecker
Andrea Benassi

Light Space's services include: creative lighting design, computerized illumination level analysis and modeling, custom fixture design and specification, and energy conservation recommendations.

Fairview Riverside Neonatal Intensive Care Unit, Minneapolis, MN; Mankato Civic Center and Arena, Mankato, MN; Medtronic Corporation (multiple projects), Fridley, MN; St. Paul Companies South Building, St. Paul, MN; St. Paul City Hall / Ramsey County Courthouse Addition and Renovation, St. Paul, MN

■ Orfield Associates, Inc.

2709 East 25th Street
Minneapolis, MN 55406
Tel: 612/721-2455
Fax: 612/721-2457
Established 1971

Steven J. Orfield IES, SID
Fred Hewitt Ph.D., IES, SID
Zhonghu Li IES, SID

Nationally known laboratory and consulting staff providing the only significant lighting measurement capabilities in the Midwest. Complete design, measurement and modeling of interior and exterior lighting and daylighting projects. Specialize in industrial task assessment.

Ford Motor Company, St. Paul, MN and Toronto, Canada; Rosemount, Inc., Chanhassen, MN; Mariucci Arena, University of Minnesota, Minneapolis, MN; St. Joan of Arc Catholic Church, Minneapolis, MN; Lawson Software, Minneapolis, MN

■ Schuler and Shook Inc.

123 Third Street North, Ste. 216
Minneapolis, MN 55401
Tel: 612/339-5958
Fax: 612/337-5097
Other Offices: Chicago, IL
Established 1986

Duane Schuler IALD, IES
Robert Shook IALD, IES
Michael DiBlasi USITT

PE Architectural lighting design services including: lighting layout drawings and specifications, custom light fixture design, control systems, exterior building and site lighting, and computerized lighting calculations.

Minnesota Judicial Center, St. Paul, MN; City Center Renovation, Minneapolis, MN; Grand Casino Projects, Nationwide; Bethlehem Lutheran Church, Minneapolis, MN; Numerous Retail Stores, Mall of America, Bloomington, MN

Management

■ A & E Management

4571 Niagara Lane
Minneapolis, MN 55446
Tel: 612/557-0142
Fax: 612/557-9248
Established 1986

Harold W. Biel CPA
Gene M. Bachman

Business advisors for small and medium sized practices. Specialists in computer implementation, project budgeting, cash flow, personnel, ownership transition. Contract staff for billing and accounting.

Have provided 50 area firms with professional services relating to practice management and special projects.

Models/Renderings - Architectural

■ Robert M. Josep

6701 Minnewashta Parkway
Excelsior, MN 55331
Tel: 612/470-0580
Established 1977

A variety of rendering techniques including pen and ink, markers, and watercolors. Exteriors and interiors from concept sketches to realistic works of art.

■ D. W. Martin & Associates

119 North Fourth St. #302E
Minneapolis, MN 55401
Tel: 612/673-9970
Established 1993

David Martin

Photo-realistic computer modeling for architects, engineers, and planners. High resolution still prints and animations. Images created show color and texture within the intended environment.

■ Werner John Pipkorn

23991 Panama Avenue
Elko, MN 55020
Tel: 612/461-3376
Established 1970

Werner Pipkorn

High quality architectural renderings, featuring accurate perspective layout, rendered in acrylic paint, framed, ready for presentation or display. Careful attention to detail and good service are stressed.

Piper Jaffrey Tower, Minneapolis, MN; Amhoist Tower, St. Paul, MN; Renaissance Square, Minneapolis, MN; Dayton's Restoration, Minneapolis, MN; Andersen Highland Plant, Bayport, MN

Parking

■ Walker Parking Consultants

5775 Wayzata Blvd.
Minneapolis, MN 55416
Tel: 612/595-9116
Fax: 612/595-9518
Other Offices: Chicago, Philadelphia, Tampa, Denver, Los Angeles, Boston
Established 1965

William Arons
Richard Kenney
Terry Hakkola
William Gmitterko
David Albersman

PE
PE
PE
PE

Walker provides programming, planning, and feasibility analysis of parking projects. During schematics, we develop internal traffic flow, wayfinding, and parking equipment. Structural / Durability engineering.

Mall of America Parking Structures (2), Bloomington, MN; University of Minnesota Hospital Parking Structure, Minneapolis, MN; Mayo Clinic Parking Structure, Rochester, MN; Seven Corners Parking Structure, Minneapolis, MN; St. Thomas Parking Analysis

Photography

■ Ralph Berlovitz The Architectural Photographer

8832 7th Avenue North
Golden Valley, MN 55427
Tel: 612/544-4900
Fax: 612/546-9464

Ralph Berlovitz

Serving architects, interior designers and the construction industry since 1985.

Photographer of interiors, exteriors and landscapes; contemporary designs, historic and restorations; construction, engineering and site developments.

Complete studio for models and furnishings.

Computerized image services: enhancements, retouching and composites.

■ Brad Daniels Photography

575 Holly Avenue
St. Paul, MN 55102
Tel: 612/222-4014
Fax: 612/222-4665

Brad Daniels

Award-winning architecture, interior and environmental photography for architects, designers, engineers and construction industries. Photography used by *USA Today*, *Mpls St. Paul, Minnesota Monthly*, *Planning*, *HFD*, Builders Association of the Twin Cities

■
**Droege
Architectural
Photography**

800 Washington Avenue N.
Suite 309
Minneapolis, MN 55401
Tel: 612/339-9160
Fax: 612/339-1774

Brian Droege

Represented by:
Jeffery B. Kobs
Tel: 612/339-1774

Commercial and residential architectural and interior design photography. All formats. Color and black and white. Interior, exterior, product and documentation. Studio and location.

Specializing in complex and intricate lighting situations.

■
**James Erickson
Photography**

700 Washington Avenue North
Suite 401
Minneapolis, MN 55401
Tel: 612/332-5112
Fax: 612/332-7416

Owner: James Erickson

A full service photographic studio specializing in both commercial and residential architecture. Photographing interiors, exteriors, aerials, landscape designs, models, and flat art in any format from 35mm to 8 x 10. In house digital imaging, re-touching, compositing, and manipulation available. Serving architects, designers, engineers, and construction firms since 1980.

■
**Stuart Lorenz
Photography Studio**

212 North Third Avenue Suite 274
Minneapolis, MN 55401
Tel: 612/341-1120
Fax: 612/341-1121
Toll Free: 800/728-5113
Established 1984

Stuart Lorenz

A full-service photographic studio providing architectural project support. Photography in all formats for interior, exterior, furniture, product and documentation. Comprehensive estimates for projects on the drawing board, architectural models of completed projects at any location world wide.

Boarman Kroos Pfister Rudin & Associates Inc., ongoing projects in the upper five state area; Johnson/Peterson, ongoing commercial and residential projects, MN; Holiday Inn Crowne Plaza, complete documentation for brochure, Minneapolis, MN; Park Inn, complete documentation for brochure, Minneapolis, MN

■
**Don F. Wong
Photography**

4207 Pleasant Avenue S.
Minneapolis, MN 55409
Tel: 612/824-9198
Fax: 612/824-9198
Established 1988

Don F. Wong

Specializing in photography of architecture and interior spaces. Sensitive to needs of designers. Published nationally and internationally.

Testing

■
**Braun Intertec
Corporation**

8000 Town Line Avenue S.,
PO Box 39108
Minneapolis, MN 55439-0108
Tel: 612/946-6000
Fax: 612/946-6190
Other Offices: In Minnesota -
St. Paul, Mendota Heights,
Rochester, St. Cloud, Hibbing;
Chicago, IL; La Crosse, WI;
Milwaukee, WI; Bismarck, ND;
Billings, MT; Portland, OR
Established 1957

J.S. Braun PE
George D. Klumpke PE
Cameron G. Kruse PE
Glenn E. Purdue
Larry A. Clem

Environmental: Air quality, regulatory compliance/permitting, site assessments, environmental engineering, solid and hazardous waste management, asbestos and lead-based paint testing, laboratory analyses. Testing: Product and materials testing, soil borings, nondestructive testing.

3M Company, St. Paul, MN;
Kwik Trip, La Crosse, WI; 934th
Tactical Airlift Group, Minneapolis, MN; Minnesota Department of
Natural Resources, St. Paul, MN;
MnDOT (Minnesota Department
of Transportation), St. Paul, MN

■
**Huntingdon (formerly
Twin City Testing)**

662 Cromwell Avenue
St. Paul, MN 55112
Tel: 612/645-3601
Fax: 612/659-7348
Other Offices: Rochester, NY
Established 1938

Marc Shannon PE
David Hausler PE

Huntingdon provides professional consulting, engineering and testing services. Services include: geotechnical engineering, construction quality control, materials testing, chemical analysis and environmental services.

Minneapolis Convention Center,
Minneapolis, MN; Galtier Plaza,
St. Paul, MN; Norwest Center,
Minneapolis, MN; Minnesota
Historical Society, St. Paul, MN;
University Radisson,
Minneapolis, MN

■
**Legend Technical
Services, Inc.**

775 Vandalia Street
St. Paul, MN 55114
Tel: 612/642-1150
Fax: 612/642-1239
Other Offices: Mosinee, WI
Established 1991

Cheryl Sykora CIH, CSP
William Welbes

Samples analyzed: air emissions, compressed gas, contaminated soils, groundwater, hazardous wastes. Also polymer, biomedical, forensic analyses, FDA extraction studies, and corrosion consulting.

Minneapolis Public Schools, MN;
HealthEast, St. Paul, MN;
Rochester Coal Gasification Site,
MN; Minnesota State University
System; Northern States Power

Theatre Consulting

■
Schuler & Shook Inc.

123 Third Street North
Minneapolis, MN 55401
Tel: 612/339-5958
Fax: 612/337-5097
Other Offices: Chicago, IL
Established 1986

Duane Schuler USITT, IES
Robert Shook ASTC, USITT
Michael DiBlasi USITT

Theatrical consulting services including: programming, sightline and support space layout, theatrical lighting layout and specifications, stage rigging layout and specifications, specialty stage systems.

Orpheum Theatre, Minneapolis, MN; Lyric Opera of Chicago, Chicago, IL; Theatre de la Jeune Lune, Minneapolis, MN; Chicago Music and Dance Theatre, Chicago, IL; Skylight Opera Theatre, Milwaukee, WI

**Voice/Data
Audio/Visual**

■
**ERICKSEN ELLISON
and Associates Inc.**

2635 University Avenue West,
Ste. 200
St. Paul, MN 55114-1500
Tel: 612/641-0311
Fax: 612/641-0029
Established 1954

Timothy G. Rabbitts
David L. Larson RCDD
Gordon J. Fransen
William F. Thiesse PE

EEA provides in-house design and consulting services for telephone, video, sound security and data network cabling systems. From programming to bid specifications to construction administration, EEA is a full service engineering firm.

Frederick R. Weisman Art Museum, University of Minnesota, Minneapolis, MN; Mounds Park All Nations Magnet School, St. Paul, MN; Stillwater Prison Industries and Education Building (MCF), Stillwater, MN; Grand Theater and Casino, Biloxi, MS; Southdale-Hennepin Area Public Library Addition and Remodel, Edina, MN

Advertising Index

- AIA Documents, p. 16
 AIA Minnesota Convention & Products Expo, p. 65
 Adolfson & Peterson, p. 15
 Albinson, p. 67
 H. Robert Anderson & Associates, p. 72
 ANET/Minnesota, p. 71
 Architectural Consultants, pp. 10, 11
 Braun Intertec, p. 70
 Canton Lumber, p. 12
 Cobb, Strecker, Dunphy & Zimmerman, Inc., Cov. IV
 Cold Spring Granite, p. 66
 Coming Soon / in place, pp. 48-64
 Consultants Directory, pp. 106-110
 CSI Convention and Exhibit, Insert
 Engineering Design Group, p. 69
 Damon Farber Associates, p. 73
 Gausman & Moore, p. 69
 Index of Firms by Building Type, pp. 102-105
 The International Masonry Institute, Cov. III
 LDDS Communications, p. 71
 Leef Bros., p. 4
 Leonard, Street and Deinard, p. 66
 Macartney Classical Woodcarving, p. 69
 Mahoney, Dougherty and Mahoney, p. 70
 Marvin Windows & Doors, pp. 6, 7
 Mass Mutual, p. 73
 Mautz Paint, p. 19
 Minnesota Architects, Cov. II
 Minnesota Masonry Institute, p. 22
 NSP, p. 18
 Pacific Mutual Door Company, p. 14
 Popham Haik, p. 68
 Prairie Restorations, p. 4
 Principle Fixture and Millwork, p. 2
 Shiely Masonry Products, p. 19
 Spancrete Industries, p. 20
 Spancrete Midwest, p. 8
 Superior Wood Systems Products, p. 67
 United States Gypsum, p. 73
 Wells Concrete, p. 1

Credits

(We encourage you to support the following architects, consultants and suppliers.)

Project: Anderson Residence

Location: Minneapolis
 Clients: Leslie and Miles Anderson
 Architects: Xerxes Architects, Inc.
 Principal-in-charge: Rolf K. Haarstad, AIA
 Project manager, architect and designer: Rolf K. Haarstad
 Project team: Rolf K. Haarstad, Kathleen Lechleiter
 Contractor: McDonald Homes
 Photographers: Erik Rusley and George Heinrich

Project: Health House '94

Location: Chanhassen, Minn.
 Client: American Lung Association
 Architect: LHB Engineers & Architects
 Principal-in-charge: Rick Carter
 Project manager, architect, designer: Rick Carter
 Structural and mechanical engineer: LHB Engineers & Architects
 Contractor: JMS Homes
 Interior design: LHB-Rachelle Schoessler-Lynn
 Landscape architect: LHB-Tom Ri

Lighting consultant: NSP-Ron Hammer
 Special consultants: U of Minn. Cold Climate Housing, Shelter Supply, Inc., Advanced Certified Thermography
 Photographer: Mark Englund for the American Lung Association

Project: Private Cabin

Location: Northern Minnesota
 Architect: Salmela Fosdick Ltd.
 Principal-in-charge: David Salmela
 Project architect, designer and manager: David Salmela
 Project team: David Salmela, Cheryl Fosdick
 Contractor: Mike Lande Construction
 Interior design: David Salmela
 Special consultant: Shelter Supply
 Photographer: Peter Kerze

Project: Private Prairie-style Residence

Location: Minneapolis
 Architects: Mulfinger, Susanka & Mahady Architects, Inc.
 Project architect: Kelly R. Davis, AIA
 Project team: Steve Mooney, Gregg Graton, Tim Old
 Structural engineers: Meyer Borgman Johnson
 Mechanical engineer: Don Hodsdon
 Contractor: Choice Wood Company
 Interior design: Talla Skogmo, Gunkelmans Interior Design
 Lighting consultant: Lappin Lighting, Cheryl Apjoke
 Photographer: Karen Melvin

Correction The Minneapolis Center for Neighborhoods is not associated with the Design Center for the American Urban Landscape at the University of Minnesota, as reported in the March/April 1995 issue. The Center for Neighborhoods is a nonprofit organization interested in neighborhood issues.



The first Idea House, 1941-1962.

COURTESY WALKER ART CENTER

During the 1930s, American modern-art museums grew increasingly interested in exhibiting and promoting notable examples of design and architecture. In 1941, Walker Art Center in Minneapolis made a big splash by becoming the first museum to build and display its own working house, anticipating by several years the famous Case Study Houses that the journal *Arts and Architecture* commissioned later that decade.

Malcolm Lein of the St. Paul firm Lein, Tudor & Bend designed the dwelling, which cost less than \$7,000 to build and received the name Idea House. Occupying wooded land behind the Walker, the house was intended to pro-

vide inspiration for virtually any kind of new home that visitors might consider.

And visitors came in large numbers—about 56,000 over time—along with newspaper and magazine reporters from around the country. Among the house's first guests after its June 1941 opening was a group of Aquatennial Queen aspirants.

According to Bruce N. Wright, whose article in the Summer 1993 issue of *Henepin History* documented the home and a second experimental house that the Walker later built nearby, Idea House contained many innovative features: an open design in which the living and dining spaces flowed into one another, a high-efficiency fan that could replace all

the air in just 10 minutes, and a striking kitchen with electric appliances and stainless-steel walls and ceiling.

Eventually Idea House became a residence for Walker staff members. Martin Friedman, then curator and later director of the Walker, lived in it with his wife Mildred and family for a time in the late 1950s. "But at least by the time we lived there, the practice of people walking through on tours had ceased," Friedman later remembered, although people attending Walker jazz concerts sometimes came in to use the bathroom.

Idea House survived only a few more years, to 1962, when it was razed to make room for the Guthrie Theater.

Jack El-Hai