

SOUTHERN ARCHITECT

MAY 1954

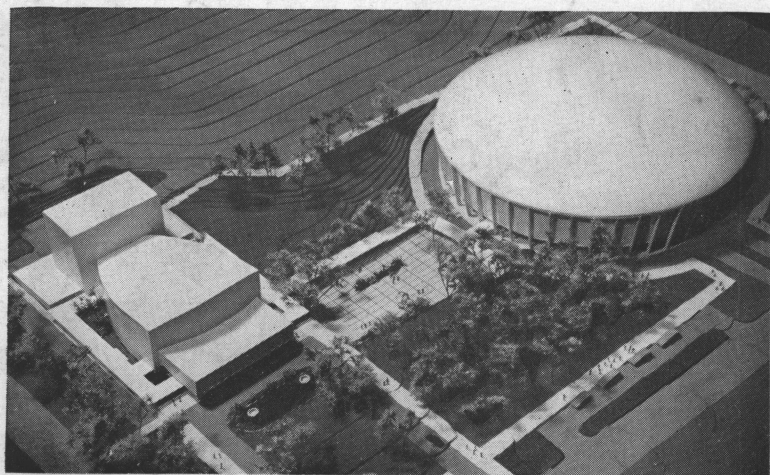

Official Publication
North Carolina Chapter

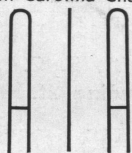

American Institute
of Architects

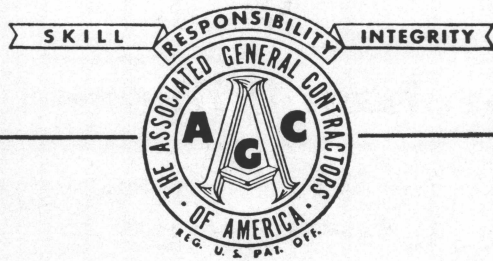

The Emblem of Distinction

This, the emblem of the Associated General Contractors of America, has been accepted by architects, engineers, public officials, and others having to do with construction, as a mark of distinction and a reasonable guarantee of the skill, integrity, and responsibility of the General Contractor who displays it.

HEAVY and HIGHWAY
CONSTRUCTION

BUILDING
CONSTRUCTION

Construct by contract and be safe

Carolinas Branch

THE ASSOCIATED GENERAL CONTRACTORS OF AMERICA, INC.

ROBERT PATTEN
Managing Director

EXECUTIVE OFFICES:
401-9 Builders Building, Charlotte, N. C.

RALEIGH, N. C.
Hotel Sir Walter

GREENSBORO, N. C.
115 Church Street

GREENVILLE, S. C.
Suite MB, Mezzanine
Calhoun Towers Bldg.

COLUMBIA, S. C.
1639 Blanding St.

F. GRAHAM WILLIAMS, PRESIDENT
JOHN F. HALLMAN, JR., EXEC. VICE-PRES.

FRANK D. WILLIAMS, VICE-PRES.
JACK K. WERK, VICE-PRES.
JOSEPH A. COLE

MARK P. J. WILLIAMS, VICE-PRES.
JAMES H. BARRON, JR., SECY.-TREAS.

FACE BRICK

HANDMADE BRICK

"VITRICOTTA" PAVERS

GRANITE

LIMESTONE

ALBERENE STONE

SERPENTINE STONE

BRIAR HILL STONE

CRAB ORCHARD FLAGSTONE

CRAB ORCHARD RUBBLE STONE

CRAB ORCHARD STONE ROOFING

PENN. WILLIAMSTONE

"NOR-CARLA BLUESTONE"



ESTABLISHED 1910

F. Graham Williams Co.

INCORPORATED

"Beautiful and Permanent Building Materials"

Atlanta, Georgia

ELGIN 1084
LONG DISTANCE 470

OFFICES AND YARD
1690 BOULEVARD, N. E.

CHARLOTTE 3, N. C.
1226 SALEM DRIVE
TELEPHONE 6-1149

ROCKY MOUNT, N. C.
P. O. BOX 892
TELEPHONE 6-5810

STRUCTURAL CERAMIC
GLAZED TILE
SALT GLAZED TILE
UNGLAZED FACING TILE
HOLLOW TILE

ALUMINUM WINDOWS

ARCHITECTURAL BRONZE
AND ALUMINUM
ARCHITECTURAL TERRA COTTA

PORETE CHANNEL SLABS
PORETE NAILABLE PLANK
POREX ROOF DECKS

BUCKINGHAM AND VERMONT
SLATE FOR ROOFS AND
FLOORS

ERIE PORCELAIN ENAMEL

ARCHITECTURAL CALENDAR

May 5-June 15: Architects' Trek to Europe visiting England, Sweden, Switzerland, and France under the leadership of Clyde C. Pearson, F.A.I.A.

May 9-12: South Atlantic Regional Conference, A.I.A., General Oglethorpe Hotel, Savannah, Ga.

May 24: Table Top Exhibit by Producers' Council, Inc., Radio Center, Charlotte, N. C.

June 10-13: Annual meeting of Board of Directors, A.I.A., Statler Hotel, Boston, Mass.

June 15-19: 86th Convention, A.I.A., Statler Hotel, Boston, Mass.

June 24-26: Annual summer convention North Carolina Chapter of the American Institute of Architects, Atlantic Beach Hotel, Atlantic Beach.

Facts On An Amazing Growth-

This Association was formed in 1946. Our members combined first year sales were 11,970,100 8" block.

In 1953 our sales increased to 35,508,384 8" block!

Why? Many reasons, among them:

- (1) The acceptance of block by the public.
- (2) The many advantages hollow concrete masonry offers.
- (3) The "New Look" available with the many new varieties (half-high, split slump, etc.) and new methods of laying (stacked, basket, ashlar, etc.)

We are grateful. Yet we are continuing our efforts to improve our products, and to better serve you.

"No Other Building Material Offers So Much For So Little"

**NORTH CAROLINA
CONCRETE MASONRY
ASSOCIATION**

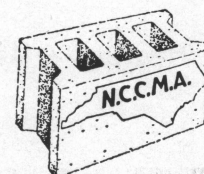

1411 INSURANCE BUILDING • RALEIGH, NORTH CAROLINA

Piedmont Industries

I N C O R P O R A T E D

MANUFACTURERES OF

VENETIAN BLINDS

AND

METAL AWNINGS

Tel. 2-1982

Newell, N. C.

ASHEVILLE CHARLOTTE MIAMI RALEIGH

PRITCHARD

PAINT AND GLASS COMPANY

★★★★

CHARLOTTE, NORTH CAROLINA

RENFROW *Distributing Co.*

Suntile
Summitville Quarry
Hal-Mac Accessories
Shower Doors and Enclosures

701 CENTRAL AVENUE

TEL. 3-3621

CHARLOTTE, N. C.

P. C. GODFREY

I N C O R P O R A T E D

Plumbing + Heating + Air Conditioning

TELEPHONE 4-8605

1816 ROZZELLE'S FERRY RD.

CHARLOTTE, N. C.

KUESTER SALES COMPANY

501 East Morehead Street, Charlotte 1, N. C.

Tel. 6-3659

Building Materials

ALABAMA METAL LATH COMPANY
Metal Lath and Rain Carrying Products

KELLEY ISLAND LIME & TRANSPORT COMPANY
Tiger Lime and Fiberglass Insulation

AMERICAN FLAGPOLE & EQUIPMENT COMPANY
Flagpoles and Masts

PARKWOOD LAMINATES, INC.
Plastic Table and Counter Top Sheets

CUPRINOL-DARWORTH COPORATION
Wood Preservative

VENTILOUVRE COMPANY, INC.
Door and Wall Louvers

MCCLURE LUMBER COMPANY

Lumber and Building Materials

Mount Holly Road

Telephone 6-5517

Charlotte, N. C.

VIRGINIA STEEL CO. INCORPORATED

Reinforced Steel Bars
and
Allied Products
for
Building and Highway Construction

Phone 5-7847

P. O. Box 1295

1804 Liberty Life Building

CHARLOTTE, N. C.

Steel Products For Buildings & Highways

EASTERBY & MUMAW INCORPORATED

CHARLOTTE, NORTH CAROLINA

BOX 1767

TELEPHONE 6-2747

.....

REINFORCING STEEL BARS AND ACCESSORIES
STEEL JOISTS, WIRE MESH, METAL LATH, CORRUFORM,
STEELTEX, REMOVABLE METAL FORMS, STEEL ROOF
DECK, STEEL & ALUMINUM WINDOWS, EXPANSION
JOINT MATERIALS, FORM TYING SYSTEMS,
BUILDING PAPER, CONCRETE CURING COMPOUND,
& LIKE PRODUCTS

Southern Architect

VOLUME I

MAY, 1954

NUMBER 1

● Publisher

Thomas H. Broughton

● Editor

Edward Loewenstein, AIA

● EDITORIAL BOARD

Edward Loewenstein, AIA	Greensboro
Charles H. Wheatley, AIA	Charlotte
Arthur C. Jenkins, Jr., AIA	Fayetteville
John C. Knight, AIA	Raleigh
Stuart O. Baesel	Charlotte

● PUBLIC RELATIONS COMMITTEE

John C. Knight, AIA	Raleigh
Chairman	
Arthur C. Jenkins, Jr., AIA	Fayetteville
Co-Chairman	
Edward Loewenstein, AIA	Greensboro
Leslie N. Boney, Jr., AIA	Wilmington
Richard L. Rice, AIA	Raleigh
Andrew L. Pendleton, AIA	Statesville
Robert Wm. Conner, AIA	High Point
Robert H. Stephens, AIA	Beaufort
Charles H. Wheatley, AIA	Charlotte
Jesse M. Simpson, AIA	Kinston
Fred W. Butner, Jr., AIA	Winston-Salem
Eric G. Flannagan, Jr., AIA	Henderson
W. Stewart Rogers, AIA	Asheville
John Erwin Ramsey, AIA	Salisbury
Charles B. Hackney, AIA	Durham
R. L. Clemmer, AIA	Hickory

A KEY PUBLICATION

Southern Architect is published monthly for the North Carolina Chapter of the American Institute of Architects by Key Publications, Inc., 127 West Seventh Street, Charlotte, North Carolina.

Address all communications to Southern Architect, 127 West Seventh Street, Charlotte, North Carolina. Advertising rates on request.

Opinions expressed by the contributors are not necessarily those of the North Carolina Chapter of the American Institute of Architects.

Subscription price: One year \$2.00; Two years \$3.00. Full name and address shall accompany all subscriptions. Kindly notify Southern Architect in the event of change of address.

Reproduction of any articles or pictures appearing in the SOUTHERN ARCHITECT is forbidden without the specific approval of the publisher.

CONTENTS

- Design for Living Processes 8
- Work by A. G. Odell, Jr., AIA, & Associates 11
- Concrete Masonry Design Winners 16
- Work by F. Carter Williams, AIA 18
- Work by G. Milton Small, AIA, and Geo. Matsumoto, AIA 18
- Work by Leslie N. Boney 19
- Architects and Builders In The News 20
- South Atlantic Conference 21
- Architectural Foundation Year Outstanding 22
- Sample Bureau Sought 28

NORTH CAROLINA CHAPTER • THE AMERICAN INSTITUTE OF ARCHITECTS

Arthur Goud Odell, Jr., AIA President
109 West Third Street, Charlotte

J. Burton Wilder, AIA Vice-President
152½ Bishop Street, Greensboro

Cyrrill H. Pfohl, AIA Treasurer
324 N. Main St., Winston-Salem

Ross Shumaker, AIA Secretary
Box 5445, Raleigh

John Erwin Ramsey, AIA Director
Box 163, Salisbury

Eccles D. Everhart, AIA Director
658½ North Main St., High Point

F. Carter Williams, AIA Director
133 Fayetteville Street, Raleigh



STATE OF NORTH CAROLINA
GOVERNOR'S OFFICE
RALEIGH

WILLIAM B. UMSTEAD
GOVERNOR

April 14, 1954

Mr. A. G. Odell, Jr., President
North Carolina Chapter
American Institute of Architects
127 West Seventh Street
Charlotte, North Carolina

Dear Mr. Odell:

I am pleased to learn that the North Carolina Chapter of the American Institute of Architects is producing a new official publication, "Southern Architect". I hope that you will find this a useful and informative means of communicating with all your members. The tremendous growth of association and employee publications during recent years indicates the value of a well-edited magazine as a regular channel of communication and information.

I commend you and the other officials of the North Carolina Chapter of the American Institute of Architects for this progressive step. It is a pleasure for me to be able to participate in your first edition, and I also send my best wishes to all members of your organization.

With kindest regards and best wishes, I am

Sincerely yours,

A handwritten signature in dark ink, appearing to read "W. B. Umstead".
William B. Umstead

WBU:blc

*Incorporate High Fidelity in
the next home or office
you design*



Increase your sales story and create customer satisfaction by incorporating a High Fidelity System—radio, phonograph, and/or television—in the next home or office you design.

Let Music, Inc. relieve your High Fidelity headaches. We will plan and carry out the complete installation. Call or write for consultation.

Music
INCORPORATED

212-A N. Independence Blvd.,

Charlotte, N. C.

W. R. BONSAI COMPANY

LILESVILLE, N. C.

TELEPHONE ROCKINGHAM 2500



❖ PRESIDENT'S LETTER ❖

Vol. 1, No. 1 of Southern Architect makes its debut for your approval as the official publication of the North Carolina Chapter of the American Institute of Architects.

Southern Architect is your publication and its success depends upon the assistance and cooperation of every Chapter member. We not only will welcome your contributions of news and pictures about your activities, but invite and urge you to make all such material available to the Editors.

It is our desire to make Southern Architect as interesting and informative as possible and this cannot be accomplished without the help of every AIA member.

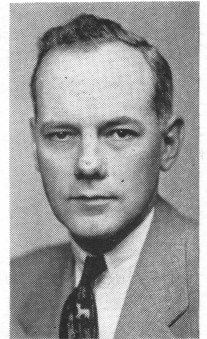

ODELL

In addition to providing full coverage of the Charlotte activities and interests and the personal news of Chapter members, Southern Architect will interpret the architectural field and architectural interests for groups who are closely associated with architects.

Our readers include not only architects, but school superintendents, public officials, contractors, engineers, and building materials suppliers. All of these have not only a working interest in the field of architecture, but have the desire to be more informed and better acquainted with our profession.

Southern Architect is a major cornerstone of a working public relations program for members of the North Carolina Chapter, AIA, and the Chapter itself.

The reception accorded Southern Architect thus far has been most encouraging. There has been real interest on the part of the membership and we hope to maintain that interest by producing each month a magazine which will be a news-worthy achievement.

We appreciate the obvious interest of our advertisers, who have responded so actively to our invitation to have a part in making Southern Architect a success. We are particularly proud of the fact that every single advertiser has wanted to enter the advertising columns of Southern Architect as a matter of value to his business. Not a single advertisement has been sold under high pressure, and we have found that our advertisers are most appreciative of the fact that we have made it unmistakably clear that this will be our constant policy.

Southern Architect is edited and published by a staff experienced in both the architectural and publishing field. We welcome your criticism or suggestions.

actual living processes vital as basis for design

Architectural design based on "actual living processes" was proposed by Richard J. Neutra, world famous architect and city planner of Los Angeles, Calif., in an address at North Carolina State College Thursday night, April 22.

"Survival Through Design" was the topic of Neutra's lecture, sponsored by the School of Design at State College. He was introduced by Dean Henry L. Kamphoefner of the School of Design.

In his talk, Neutra advocated "planning with a more biological basis" and listed "suitable lines of research, the results of which would eventually make designers and their public more safely informed on current terms."

"Only on such information about our psychology," he said, "can responsible design be based and developed. There is a need for a warmer, more humanly pulsing effort in order to design for life, and thus to preserve it."

He advocated "design for life, and

health, especially the health of our troubled nerves. Design shall suit actual living processes. They unfold in time as well as in space, and design may greatly harm or help them on their way."

Neutra, winner of many national and international design awards and the designer of hundreds of buildings ranging from low-cost open air schools for tropical islands to desert mansions for movie magnates, conducted seminars on design for students in the college's School of Design.

His visit here was arranged by Dean Kamphoefner. He came to State College from Georgia Tech, where he completed a lecture series earlier in the week.

Design Exhibit For State Architects

A state-wide Exhibition of Completed Work in seven classifications will be sponsored by the North

Carolina Chapter of the American Institute of Architects, according to an announcement by Chairman J. C. Higgins, Jr., AIA, of Charlotte.

Design classifications include educational, residential, commercial, industrial, public, monumental, and religious.

Serving with Chairman Higgins are M. W. Sloan of Charlotte, co-chairman; Turner Williams of Raleigh, J. H. Benton of Charlotte, Henry Kamphoefner of Raleigh, John Parker of Chapel Hill, and Stuart O. Baesel of Charlotte, all North Carolina members of AIA.

The first meeting of the committee was held in Charlotte April 17 and the group decided to establish requirements for admission based on the program of National Honor Awards of the American Institute of Architects. Exhibits can be prepared for exhibit on both state and national levels without duplication of effort.

The first exhibition period will include architectural work completed since 1946, regardless of whether it has been previously exhibited.

Citations will be announced at the winter meeting in 1955, with awards going to both the architect and the owner.

OZALID WHITE PRINT MACHINES
OZALID SENSITIZED MATERIALS
BERGER TRANSITS AND LEVELS
REPRODUCTIONS (ALL TYPES)
AUTOPOSITIVE TRACINGS
AUTOPOSITIVE FILM
BLUE LINE PRINTS
WHITE PRINTS ON PAPER, CLOTH &
PLASTIC
PHOTOGRAPHIC CLOTH PRINTS
PHOTOSTATS
PHOTOMURALS

**Satisfaction Guaranteed
On All Work**

**Special Attention Given To
Reproduction Mail Orders**

DUNCAN PRINTMAKERS

I N C O R P O R A T E D

303 W. 4th ST.

CHARLOTTE, N. C.

PHONES 4-1398 & 6-5558

C. W. KIRKLAND CO.

**PLASTERING
CONTRACTOR**

DIAL 2-1132

2401 West Morehead Street

Charlotte, N. C.



THE AMERICAN INSTITUTE OF ARCHITECTS
WASHINGTON 6, D. C.

CLAIR W. DITCHY, PRESIDENT
5 W. LARNED STREET
DETROIT 26, MICHIGAN

February 19, 1954

Mr. A. G. Odell, Jr., President
North Carolina Chapter, A.I.A.
Charlotte, N. C.

Dear Mr. Odell:

The news of your venture in the publication of a monthly magazine for your Chapter is very gratifying. Man being a social animal, every additional means of communication makes for better understanding, greater cooperation and finer service. Experience across the country indicates that a Chapter organ is of inestimable value as an agency for integration of professional effort, for increasing member enthusiasm and inspiring professional loyalty and devotion. There is no better medium for the promotion of common interests.

Beyond the Chapter itself, it may perform a very valuable function in the field of public relations. In its migrations into the general community life, it may serve to dissipate misconceptions about our profession and bring about a wider and more proper understanding of the role of the architect and in this manner aid in making our profession "of ever increasing usefulness to society."

May I congratulate you in your undertaking and express the hope that you will develop a magazine of influence and character, one that will have the human touch of the daily experiences of your members as well as a record of the noble impulses and accomplishments which contribute to finer community life.

Sincerely,

Clair W. Ditchy
CLAIR W. DITCHY, PRESIDENT

CWD/acb



THE AMERICAN INSTITUTE OF ARCHITECTS
WASHINGTON 6, D. C.

G. THOMAS HARMON, III, DIRECTOR, SOUTH ATLANTIC DISTRICT
3350 MILLWOOD AVENUE, COLUMBIA, SOUTH CAROLINA

March 12, 1954

Mr. A. G. Odell, Jr., President
North Carolina Chapter, A.I.A.
Charlotte, N. C.

Dear Mr. Odell:

It is with great pleasure to learn that the North Carolina Chapter of A.I.A. is preparing to publish a monthly magazine for its members and others interested in the building field.

This new activity is consistent with your continued progress in promoting and elevating our beloved profession.

I want to extend to you my sincere congratulations and wish you much success in this new endeavor.

With kindest personal regards to you and your members.

Sincerely,

G. Thomas Harmon
G. Thos. Harmon
Regional Director
South Atlantic District
American Institute of Architects

GTH:DR

Texture One-Eleven

exterior fir plywood panels are in stock
and available at our sales warehouses...

Your inquiries and orders will
receive prompt attention.

$\frac{5}{8}$ " panels in 8' and 10' lengths. Two widths: $16\frac{3}{8}$ " (grooves 2" o.c.)
 $32\frac{3}{8}$ " (grooves 4" o.c.) Other lengths available on special order.

BRANCH SALES WAREHOUSES:

4268 Utah St., St. Louis, Missouri
4814 Bengal St., Dallas, Texas
4003 Coyle St., Houston, Texas
Raleigh, North Carolina
1026 Jay St., Charlotte, North Carolina
Worley Road, Greenville, South Carolina
925 Toland St., San Francisco, California
Eugene, Oregon

SALES OFFICES:

31 State St., Boston, Massachusetts
595 E. Colorado St., Pasadena, California



ASSOCIATED PLYWOOD MILLS, Inc.

General Offices: Eugene, Oregon

Plywood plants at Eugene and Willamina
Lumber mill at Roseburg

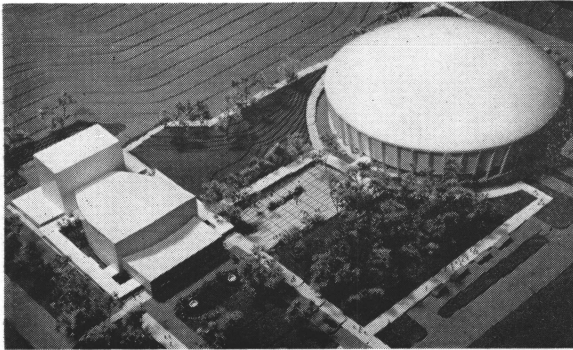

AUDITORIUM-COLISEUM FOR THE CITY OF CHARLOTTE

WORK FROM THE OFFICE OF

A. G. Odell, Jr. & Associates

CHARLOTTE, NORTH CAROLINA



UNDER CONSTRUCTION



DOUBLE OAKS ELEMENTARY SCHOOL, CHARLOTTE, N. C.

ONE OF FIVE WINNERS OF "SCHOOL EXECUTIVE" COMPETITION
ATLANTIC CITY, 1954.

FIRST SCHOOL IN NORTH CAROLINA AND ONLY NEGRO SCHOOL
IN THE UNITED STATES TO WIN THIS AWARD.

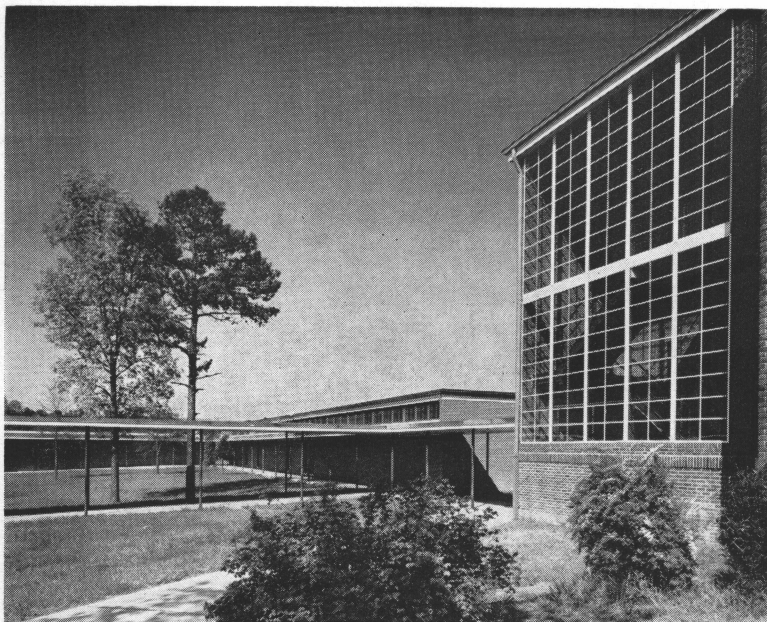
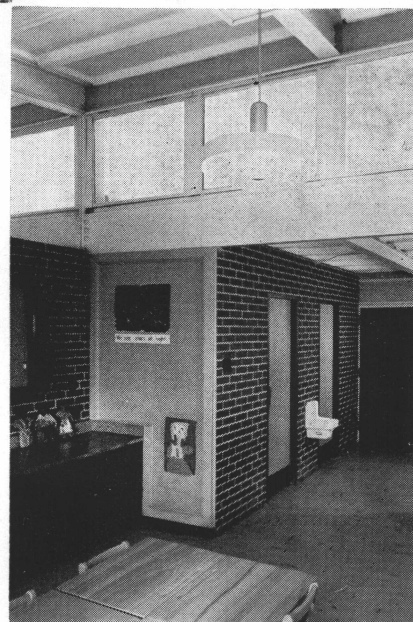

MT. PLEASANT SCHOOL, MT. PLEASANT, N. C.

RESIDENCE FOR MR. AND MRS. A. G. CARPENTER



RESIDENCE FOR MR. AND MRS. P. H. EFIRD, JR.



RESIDENCE FOR MR. AND MRS. J. G. CANNON

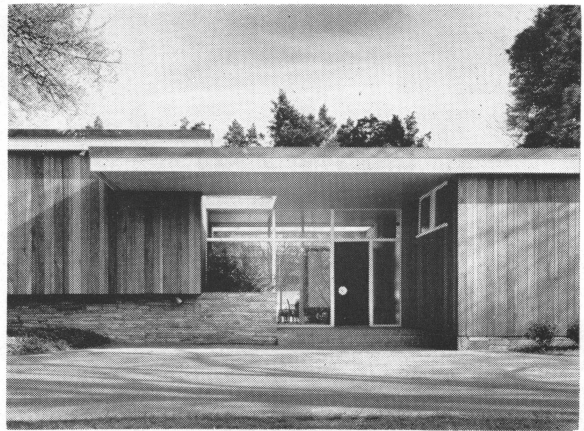



PROPOSED DEVELOPMENT
BELK BROS., CHARLOTTE



CUTTER BUILDING, CHARLOTTE

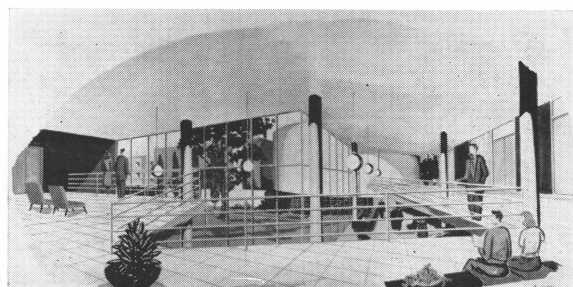

PUBLIC LIBRARY FOR



OFFICE BUILDING, CHARLOTTE



PHOTOS OF ALL BUILDINGS BY MOLITOR

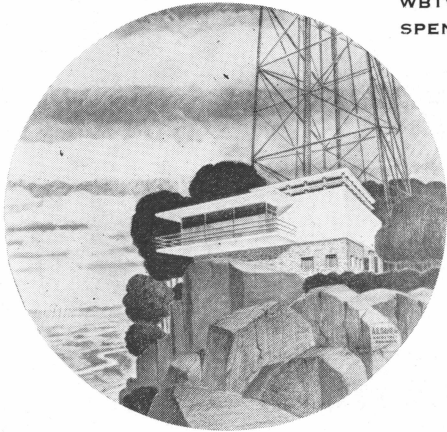

WBTV STATION
SPENCER MOUNTAIN, N. C.

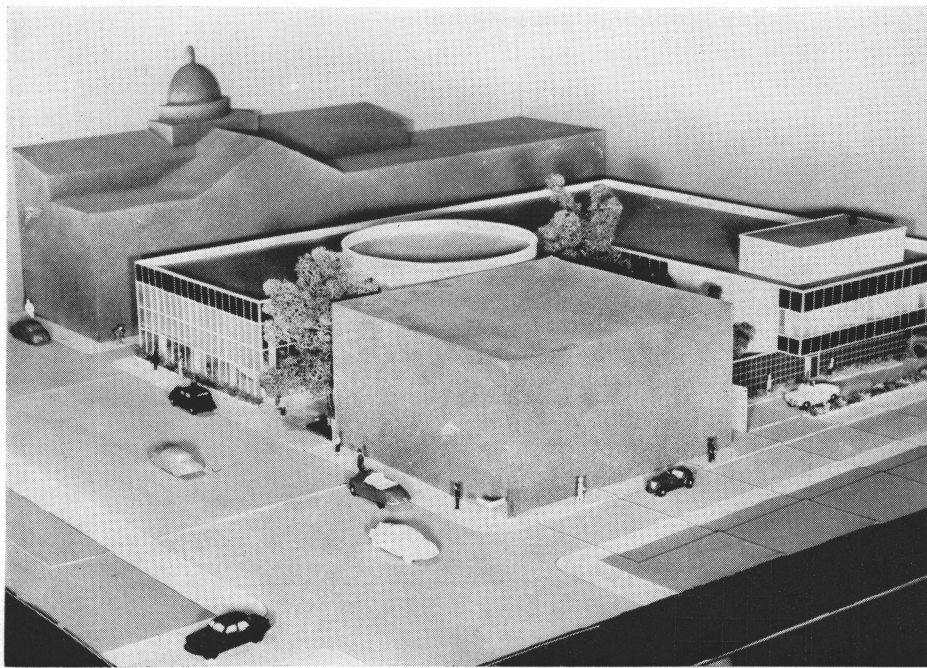
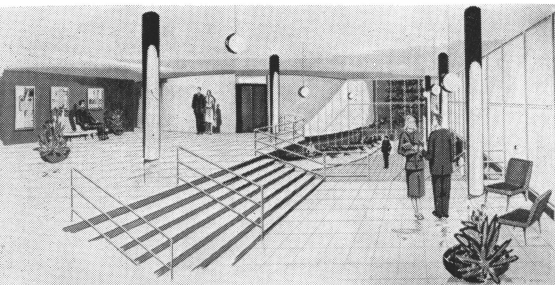

CONCRETE MASONRY HOME DESIGN COMPETITION

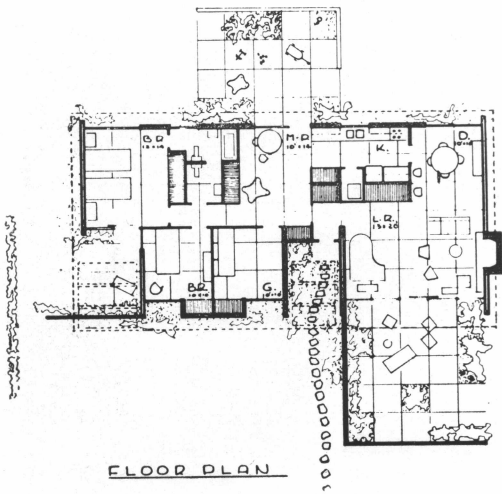

FIRST PRIZE — \$1000.00 — STUART O. BAESEL — CHARLOTTE

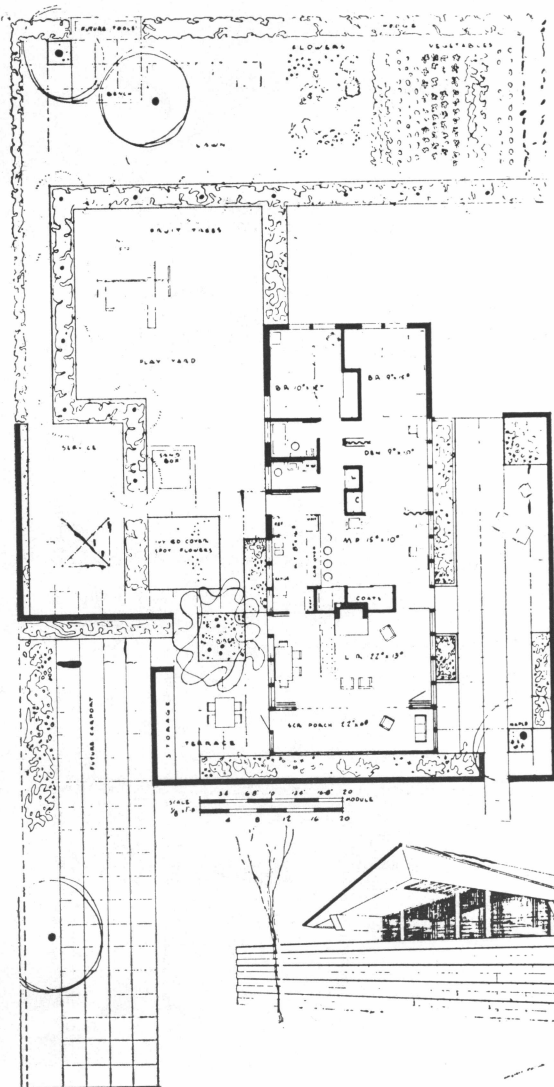
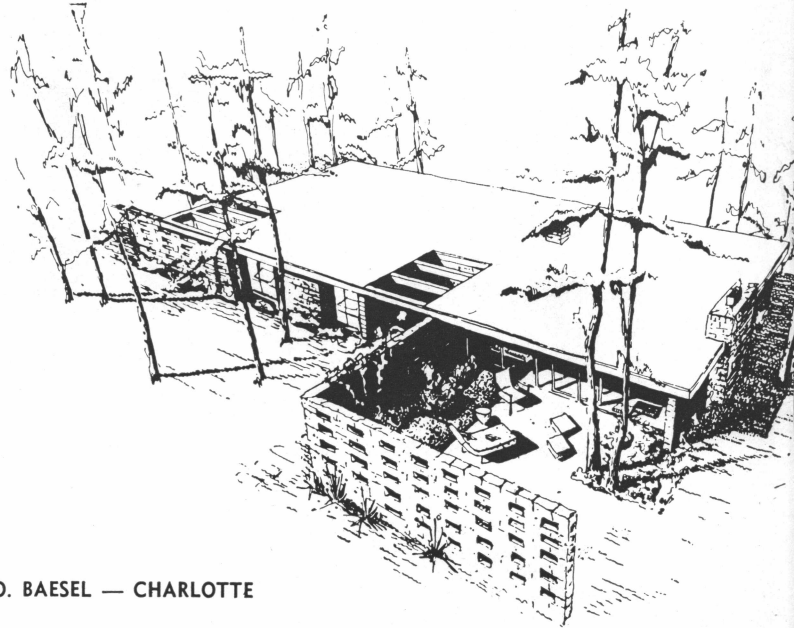

SECOND

PRIZE

\$750.00

ROBERT

RICHARDSON

CARY



PERSPECTIVE - FROM STREET



FLOOR PLAN

THIRD PRIZE — \$500.00 — RAYMOND ST



PRIZE WINNING HOME DESIGNERS in the Concrete Masonry Home Design Competition are pictured above following the announcement of the 11 winners in the state-wide contest conducted under the endorsement of the North Carolina Chapter of the American Institute of Architects, with prizes awarded by the North Carolina Concrete Masonry Association of Raleigh. From left to right are: front row—Stuart O. Baesel of Charlotte \$1,000.00 first prize winner; \$750.00 second prize Strowd of Chapel Hill; and \$200.00 fourth prize winner, Jesse B. Owens, Jr., of Raleigh. Seated rear are the \$100 honorable mention winners: Robert G. Anderson of Raleigh and his joint entry partner, Dale Blosser of North Carolina State College; Rufus Holland Brady, Jr., Tryon; Thomas S. Harrison, Eugene B. Midyette, Roger Montgomery, and Colvin Collins Pippin, all of North Carolina State College.

FOURTH PRIZE — \$250.00 — JESSE B. OWENS, JR. — RALEIGH

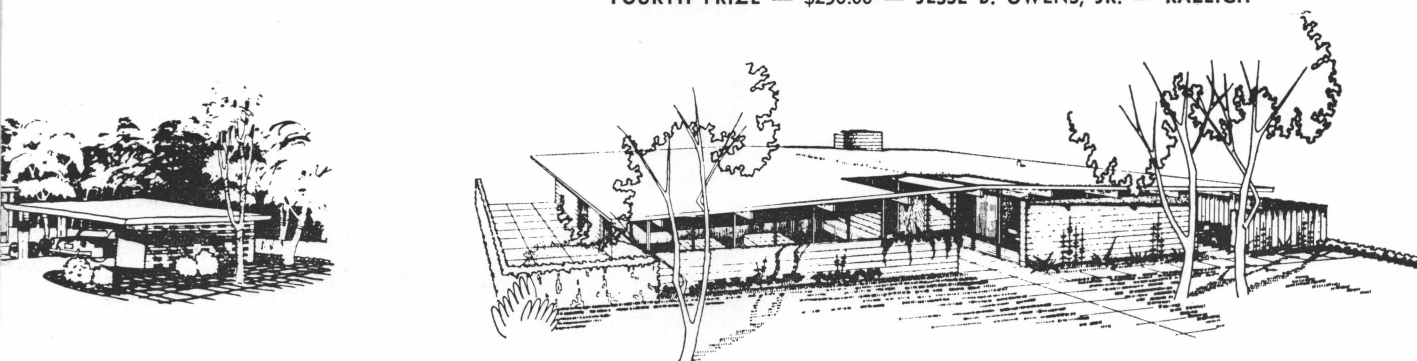

PERSPECTIVE

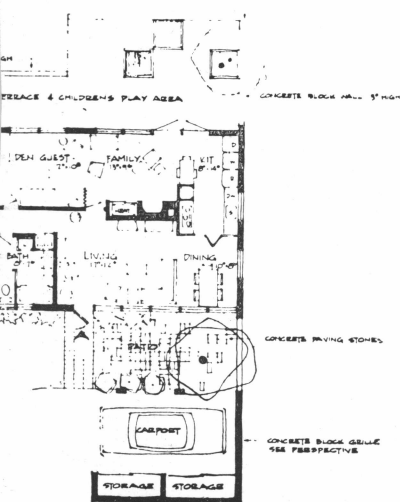

— CHAPEL HILL

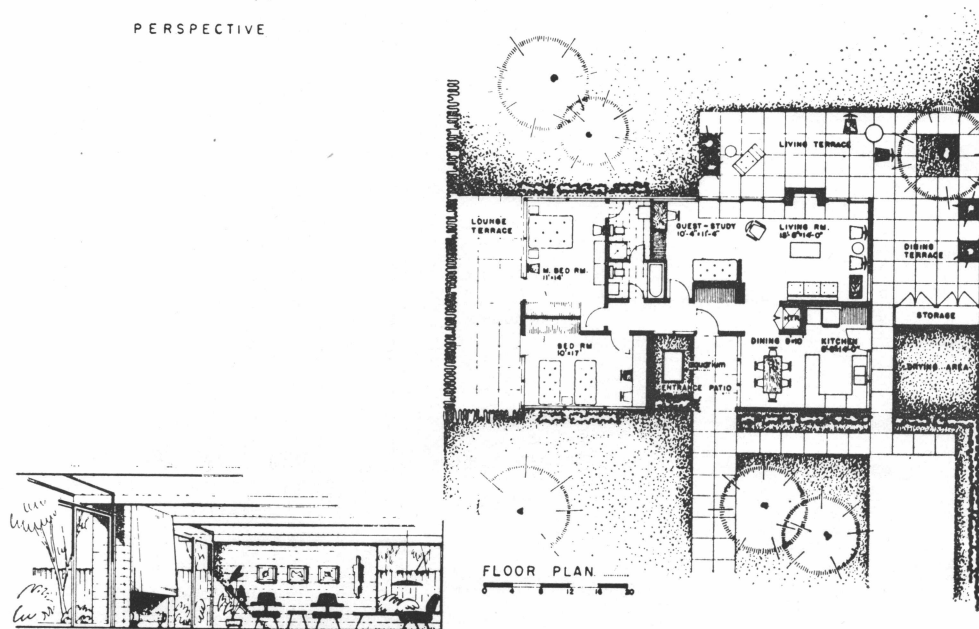

INTERIOR VIEW

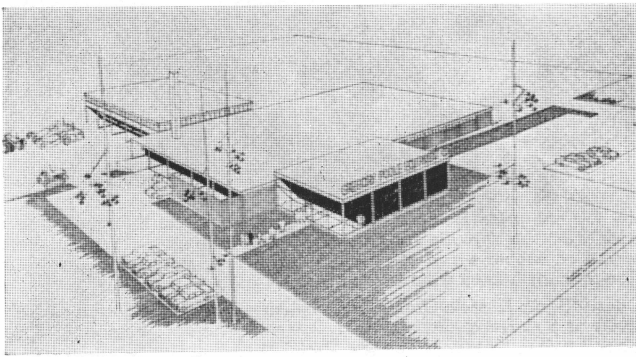

G. Milton Small, AIA, and George Matsumoto, AIA, are architects for the **NEW \$225,000 HOME** of Gregory-Poole Equipment Company of Raleigh. The new building is one story, split level, with exterior walls of brick and glass.

THE NEW OFFICE BUILDING of Kendrick Brick & Tile Company in Charlotte provides both office facilities and exhibits of products of the firm. This interior office scene shows the use of smooth select brick on the front wall at left, with Roman brick being used to form the side wall at left. Ceramic glazed tile forms the lower form and the partition.

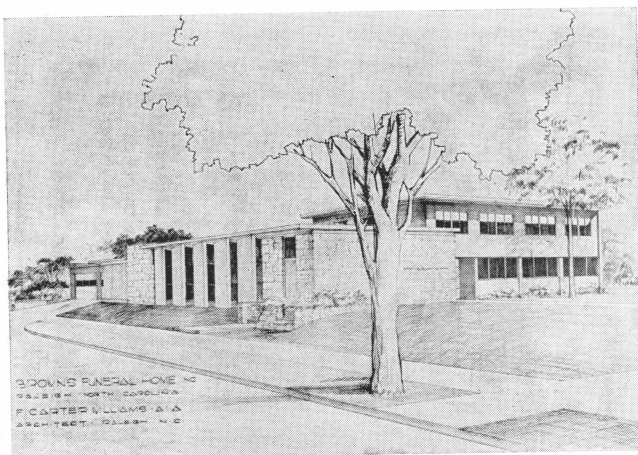
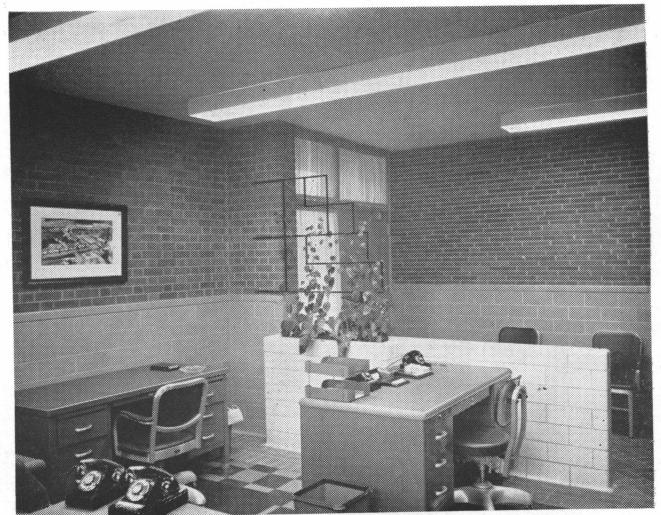

SIMPLE IN DESIGN and contemporary in expression is the new Brown Funeral Home of Raleigh, which was designed by F. Carter Williams, AIA. Turner G. Williams, AIA, is architect in charge. Davis & Safran of Raleigh are the contractors. The structure is one story, with ample space for the chapel, service rooms, offices, and other facilities. The chapel is native stone with brick panels and angle windows for controlled lighting through stained glass. The interior and pews are natural light oak. The exterior of the office section is brick.

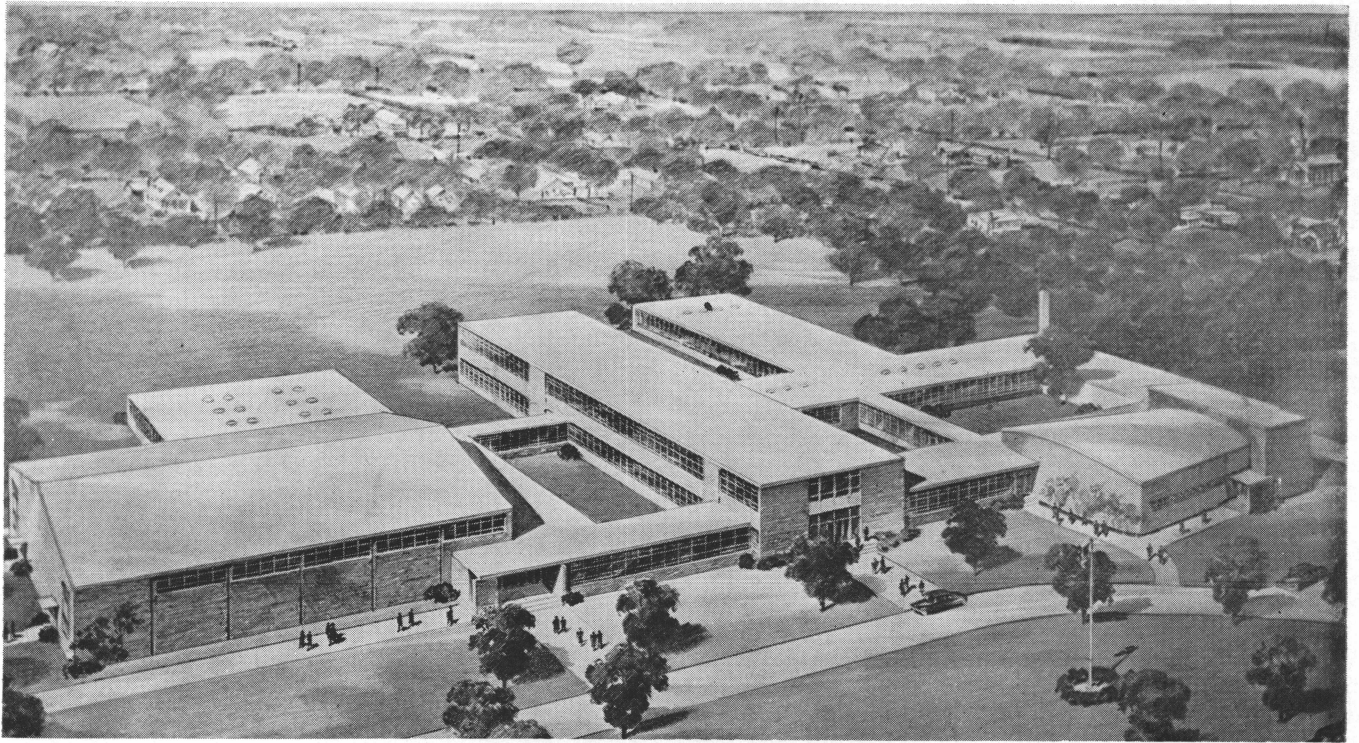

FAYETTEVILLE SENIOR HIGH SCHOOL, FAYETTEVILLE, N. C.

WORK OF
 LESLIE N. BONEY
 WILMINGTON, N. C.

DR. CLYDE A. ERWIN ELEMENTARY SCHOOL, JACKSONVILLE, N. C.



LESLIE N. BONEY
 ARCHITECT - WILMINGTON

ARCHITECTS AND BUILDERS IN THE NEWS...

Spurrier To Head Lumber Dealers For Coming Year

W. M. Spurrier, president of the H.&S. Lumber Company of Charlotte, was elected president of the Carolina Lumber and Building Supply Association at the annual convention of the Carolinas group in Asheville.

Mr. Spurrier was elevated from the first vice-presidency of the association, which will hold its 1955 convention in Charlotte next March.

Elected to serve with Mr. Spurrier were J. Alex Kendall of Florence, S. C., first vice-president; Burke Wilson of Rural Hall, N. C., second vice-president; Ansel Alewine of Taylors, S. C., third vice-president; E. M. Garner of Charlotte, N. C., secretary-manager; and William Groom of Charlotte, N. C., treasurer.

New directors are A. W. Christenson of Greensboro, N. C.; Frank C. Little of Wadesboro, N. C.; W. D. Martin of Raleigh, N. C.; W. T. Miller of Camden, S. C.; and J. D. Foster of Roebuck, S. C.

Mrs. Spurrier was chosen to serve as president of the ladies' auxiliary of the association for the coming year. Other officers of the auxiliary are Mrs. Robin H. Hood of Spartanburg, S. C., vice-president; Mrs. Goodson of Lincolnton, secretary; and Mrs. W. Tillison, Jr., of Hartsville, S. C., treasurer.

In addition to two present life directors, Frank A. Brooks, Sr., of Greensboro, N. C.; and M. R. Bagnal of Columbia, S. C., the asso-

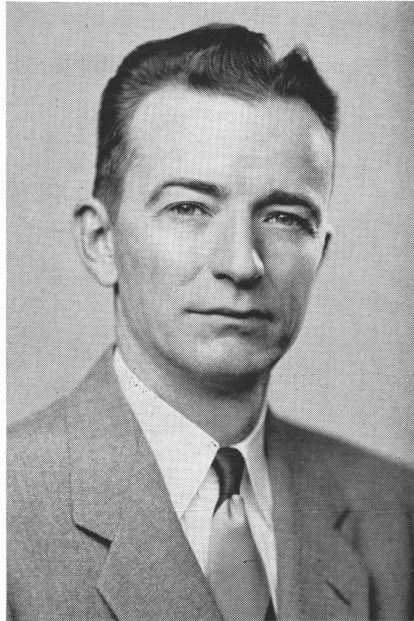

W. M. SPURRIER

ciation named J. C. Kendall of Florence, S. C.; J. M. Atwater of Burlington, N. C.; H. M. Armentrout of High Point, N. C.; and H. J. Munnerlyn of Bennettsville, S. C.; to life directorships. Mr. Munnerlyn is currently president of the National Retail Lumber Dealers Association. All life directors are past presidents of the Carolina Lumber and Building Supply Association.

The Carolina Lumber and Material Salesmen's Exchange also met with the association and elected new officers as follows: Charles E. Graham of Raleigh, N. C., president; W. W. Smith of Charlotte, first vice-president; Earl Stratman of Columbia, S. C., second vice-president; and I. C. Triplett of Charlotte, secretary-treasurer.

IN BRIEF

OPENS NEW OFFICES

JOHN R. VALENTINE of Morehead City has opened new and expanded offices at 602 Arendell street in Morehead City for the practice of industrial, commercial, civic and residential architecture.

CONFERENCE SPEAKER

ARTHUR G. ODELL, JR., AIA, President of the North Carolina Chapter of the American Institute of Architects, was the guest speaker before a national conference of representatives and distributors for Davidson Enamel Products, Inc., in Lima, Ohio, recently. Mr. Odell spoke on "The Architect Looks at Porcelain."

DOUBLE HEADLINER

JACK P. RIVIERE, associate with V. W. Breeze, AIA, and Associates of Shelby, is a double headliner. Jack is the proud father of a bouncing baby girl and is also the new Exalted Ruler of the Shelby Elk's lodge.

JOINS ODELL ASSOCIATES

M. McDowell Brackett of Asheville and Orlando, Fla., has joined the firm of A. G. Odell, Jr. & Associates of Charlotte. A graduate of Clemson College, Mr. McDowell formerly practiced in Asheville and Orlando and is a registered architect in both North Carolina and Florida.

Mrs. Brackett is the former Miss Miriam Justice of Hendersonville and the Bracketts have one son, M. McDowell Brackett, Jr.

J. V. Andrews

Plumbing & Heating Co.

PLUMBING—HEATING
AIR CONDITIONING

TELEPHONE 4-2877
CHARLOTTE, N. C.

JOHN J. MORTON CO.

CUT STONE CONTRACTOR

PHONE 5-8635

CHARLOTTE, NORTH CAROLINA



THE BEAUTIFUL HOTEL GENERAL OGLETHORPE at Savannah, Ga., will be headquarters for the South Atlantic Regional Conference of the American Institute of Architects.

large group to attend south atlantic conference

The 1954 regional conference of the South Atlantic District of the American Institute of Architects will be held at the Hotel General Oglethorpe on Wilmington Island near Savannah, Ga., Sunday, May 9, through Wednesday, May 12, Regional Director G. Thomas Harmon, AIA, of Columbia announced recently.

The theme of the conference will be "Architecture On A Limited Budget," with the South Georgia Chapter as sponsor of the conference.

North Carolina Chapter President Arthur G. Odell, Jr., will head a large delegation from North Carolina, including Walter Hook, Eric G. Flannagan, W. A. Bowles, Ross Shumaker, Henry L. Kamphoefner, Leon McMinn, J. Burton Wilder, W. R. James, Jr., and Luther S. Lashmit, all North Carolina members of AIA.

The South Atlantic District includes North Carolina, South Carolina, Georgia and Florida and large delegations are expected from the participating states.

Speakers will include national AIA President Clair Ditchy, Edmund R. Purves, Richard M. Bennett, G. Thomas Harmon, III, and others.

A three-day golf and fishing tournament is included in the activities for members, while a fashion show and a tour of Savannah homes of interest has been arranged for the ladies.

Registration will open Sunday, May 9, at four o'clock in the afternoon. Preceding registration, a joint meeting of Registration Boards of the South Atlantic Regional Council will be held at 10 o'clock Sunday morning.

SOUTHERN FLOORING & ACOUSTICAL CO.

- LINOLEUM-CORK
- OAK-BLOCK
- COLONIAL PLANK
- ALUMITILE WALLS
- ACOUSTICAL CEILINGS

"Superior Installations"

931 East Morehead St.
Charlotte, N. C.
Telephone 6-3045

SMITH TILE & MARBLE CO.

- SUNTILE CAMBRIDGE
- ATCO TILE
- WHEELING FLOOR TILE
- MOSIAC TILE
- TENNESSEE MARBLE
- TILE ACCESSORIES

3215 EASTWOOD DRIVE
CHARLOTTE, N. C.
DIAL 5-6475

SOULE STEEL & IRON CO.

STRUCTURAL STEEL

STEEL STAIRS

901 N. CHURCH ST.
CHARLOTTE, N. C.
TEL. 2-4580

ISENHOUR

BRICK & TILE CO., INC.

Salisbury, N. C.

H. C. GROGAN
Charlotte Representative

ROSS & WITMER INCORPORATED

CARRIER

Air Conditioning

The Leader and Pioneer
for all purposes

CALL US FOR
ENGINEERING ASSISTANCE

Offices In
Charlotte, N. C.
Fayetteville, N. C.

architectural foundation has outstanding year

The North Carolina Architectural Foundation has completed a highly successful year under the leadership of Leslie N. Boney, Jr., AIA, of Wilmington, who has been succeeded as President of the Foundation by Edward Loewenstein, AIA, of Greensboro.

Highlights of Foundation activities during the year included the largest contributions given the Foundation to date from 24 architectural firms, while 16 supply organizations also set a new record high in contributions. During the year one firm, Carolina Steel and Iron Company, made the largest single contribution ever received by the Foundation. A great deal of progress has also been made in obtaining funds for scholarships through specific donations from architects and other interested individuals.

The purpose of the North Carolina Architectural Foundation is to supplement the salaries of the staff of the School of Design at North Carolina State College, Raleigh. It is felt that this, in turn, will help elevate the general standard of excellence of architecture in North

Carolina, thereby helping both architects and other members of the construction industry, as well as the state in general.

Many new achievements were recorded during the year by the School of Design, including:

(1) The selection of Dean Henry L. Kamphoefner, AIA, as one of five men selected to help revise and improve the architectural curriculum of one of the oldest universities in the country, as well as one of the oldest architectural departments in a university.

(2) The new building for the School of Design has reached the final drawing stage and it is hoped that construction can be started in the near future. This project has been pushed strongly by members of the Foundation and the staff of the School of Design.

(3) The staff and students of the North Carolina State College School of Design were very successful in the recent Carrier house competition, winning a major portion of the prizes and awards.

(4) Students and graduates of

How Your Architect Saves You Money, Time and Trouble

The new North Carolina Building Code gives considerable latitude to the skilled designer. Usually he can give you more for your money.

For instance, through his knowledge of masonry materials, their fire ratings and loading allowances, he often does the same job better with thinner and stronger walls, with savings in material and space. The architect knows, for example, that a brick wall only eight inches thick can carry a load which would require a wall nearly three feet thick of hollow units such as tile. He also knows the limitations of the weaker units and the places where they can be used economically without jeopardizing safety or permanence.

So whatever your building program, get good advice from your architect. He knows that you can't substitute building materials inch-for-inch or pound-for-pound any more than you can swap a pound of coal for a pound of gold. His knowledge can save you money and trouble.



BRICK & TILE SERVICE, INC., GREENSBORO, N. C.

MEMBER MANUFACTURERS

Borden Brick & Tile Co., Goldsboro
Boren Clay Products Co., Pleasant Garden
Cherokee Brick Co., Raleigh
Crumpler Brick Co., Roseboro
Eastern Brick & Tile Co., Inc., Greenville
Grant Brick Works, Weldon
Hanford Brick Co., Burlington

Ideal Brick Co., Fayetteville
Kendrick Brick & Tile Co., Charlotte
Lee Brick & Tile Co., Sanford
Moland-Drysdale Corp., Hendersonville
Nash Brick Co., Rocky Mount
Pine Hall Brick & Pipe Co., Winston-Salem

Sampson Brick Co., Roseboro
Sanford Brick & Tile Co., Colon
Senter Brick Co., Lillington
Stanly Shale Products, Inc., Norwood
Statesville Brick Co., Statesville
Yadkin Brick Co., New London

ONE OF A SERIES OF ADVERTISEMENTS in the interest of architects being scheduled in 14 North Carolina newspapers by Brick and Tile Service, Inc., is pictured above.

the School of Design won 97% of the prizes in the residential design contest of the North Carolina Concrete Masonry Association.

Other activities completed during the year included:

(1) A complete analysis, in cooperation with Dean Kamphoefner, of the outside work engaged in by members of the staff of the School of Design. A full and detailed report is available to any practicing architect through the Foundation. Those who studied the matter concluded that the amount of outside practice engaged in by members of the staff of the school was a healthy sign and not in a proportion which would injure private practitioners.

(2) An analysis of students shows that of 90 graduates since 1948, 60 were from North Carolina and 30 from outside the state. Only 15 left North Carolina for employment elsewhere. The new "Products Design Department" is expected to further strengthen interest in the School of Design in North Carolina.

(3) The competition sponsored by Brick and Tile Service, under the leadership of H. B. Foster, was a great success. It was given this year to second year students and proved

to be a worthwhile project from every standpoint. It was noted that the School of Design has been offered far more competitions, prize money, and like projects than it has room on its program to undertake.

President Loewenstein called particular attention to a comment from a nationally-recognized authority on aesthetics, who has lectured at the school on numerous occasions. In the opinion of the commentator, the practicing architects of the state are going to receive much more competent and useful help from graduates of the School of Design due to the fact that the first class directly under the administration of Dean Kamphoefner is graduating this year. Although this might be an unfair comment to make, on previous graduates who were subjected to two different types of training, it should be noted this year's graduates have had the benefit of uninterrupted teaching in the School of Design and the highly competitive spirit which has been instilled by Dean Kamphoefner and his staff has brought out an unusually strong and well-rounded prospective architect.

New Foundation officers for the coming year, in addition to President Loewenstein, include: Jesse M.

Page, AIA, of Raleigh, vice-president; L. L. Ray of Raleigh, secretary; J. G. Vann, treasurer, and James Pou, assistant secretary and treasurer.

Members of the Executive Committee are: Lindsey M. Gudger, AIA, and Luther Lashmit, AIA, to 1955; Leon McMinn, AIA, and A. G. Odell, Jr., AIA, to 1956; Owen F. Smith, AIA, and H. B. Foster to 1957; and Jesse M. Page, AIA, and M. A. Ham, AIA, to 1958.

New directors elected are: M. A. Ham, Jesse M. Page, Charles H. Wheatley, Richard L. Rice, J. W. Griffith, and Basil G. F. Laslett, all members of the North Carolina Chapter of the American Institute of Architects.



TEBEE P. HAWKINS

IN BUILDING CONSTRUCTION

Ability to produce the best job, at the lowest cost, in the shortest possible time, are the primary factors in satisfying clients.

For twenty-three years H. L. Coble Construction Company has worked throughout the Southeast with Architects and Owners producing these results.

H. L. COBLE CONSTRUCTION CO.
GREENSBORO, N. C.



Marsh & Hawkins Form Partnership

A partnership for the practice of architecture has been formed by M. R. Marsh, AIA, and Tebee P. Hawkins, AIA, with offices at 404 Chatham Building, Charlotte, N. C. The firm will operate under the name of Marsh & Hawkins, Architects and Engineers.

Mr. Marsh has been engaged in the practice of architecture in Charlotte since 1922 and was joined by Mr. Hawkins in 1945. Mr. Hawkins is a graduate of Clemson College, graduating with an architectural degree in 1940. He served in the Pacific Theater in World War II, being discharged as a lieutenant-colonel in the Corps of Engineers.

products caravan is coming to charlotte

A Caravan of Quality Building Products is coming to the Carolinas Tuesday, October 19, according to an announcement by national headquarters of the Producers' Council, Inc. For the Carolinas, Charlotte will be the exhibit city.

The 33 local chapters of the Producers' Council serve as sponsors for the tour and its members will man the booths for the companies they represent.

architects, school groups plan coordinated activity

Administrators and members of the school boards of Charlotte and Mecklenburg county were guests of the Charlotte Council of Architects at a dinner meeting in Charlotte March 28.

The purpose of the meeting was to discuss possible means of achieving greater economies in school construction in Charlotte and Mecklenburg county.

W. A. Bowles, AIA, President of the Charlotte Council of Architects, presided and presented Dr. Elmer Garinger, Superintendent of the Charlotte city schools, who introduced Dr. N. L. Engelhardt of the firm of Engelhardt, Engelhardt and Leggett, educational consultants for the Charlotte building program.

Dr. Engelhardt commended the Charlotte and Mecklenburg county school authorities and Charlotte architects on the planning and design of schools that have been constructed by the two administrative school units since World War II. He further pointed out that Charlotte is one of two areas in the nation school planners can visit to get ideas on good school design and construction.

Dr. Engelhardt also predicted that no substantial economies could be effected if the present high standard of planning and construction is maintained.

A lively discussion period followed, with President Bowles as moderator.

Several members of the school boards expressed concern over the length of time being taken by some contractors to erect and complete school buildings. Others inquired as to the reasons for the varied types of roof and wall construction employed in schools constructed during the past five years.

Some members raised questions as to the rea-

sons for including or excluding certain facilities and appurtenances in some schools and not in others. It was suggested that a committee of architects and school officials be appointed to develop a check list of standard items to be included or excluded in all new schools. The basic type and design would still be left to the individual architects.

President Bowles announced that he would present this suggestion to the next meeting of the Charlotte Council of Architects and name such a committee if desired.

In view of the keen interest, it was suggested that meetings of this type be held more often during this period of rapid school expansion.

CHAS. A. TORRENCE

ESTABLISHED 1916

BLUE PRINTS
BLUE LINE PRINTS
PHOTO COPIES

TEL. 3-5702
214 LATTA ARCADE
CHARLOTTE, N. C.

GEO. H. ROBERTS & CO.

Tel. 3-7566

Box 851

CHARLOTTE, N. C.

●
DISTRIBUTORS OF

Northern Hard Maple

Flooring — Strip Block

Robbins Ironbound Continuous Strip

Yellow Pine Lumber

Pressure Treated With

Zinc Chloride Wolman Salts

Pentachlorophenol Creosote

ADDRESS ADVERTISING INQUIRIES

127 West Seventh Street
Charlotte, N. C.
Tel. 2-7537

Functional Laboratory Furniture

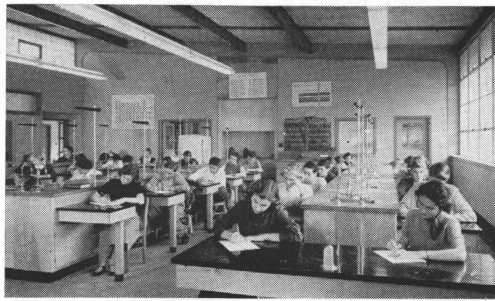

Wood-Metal Industries laboratory furniture was chosen for the new Myers Park High School of Charlotte . . . not only because it is built to withstand hard usage . . . but also because it is designed for the utmost in convenience.

SEE SWEET'S CATALOG FOR FULL DETAILS.

Exclusive Carolinas Representatives for

WOOD-METAL INDUSTRIES, INC.
EXCEL METAL CABINET CO., INC.
LABORATORY FURNITURE CO., INC.

Send all inquiries to . . .

CHARLOTTE CHEMICAL LABORATORIES, INC.

MANUFACTURING CHEMISTS AND CONSULTANTS

1122 So. Boulevard

Charlotte, North Carolina

40 YEARS EXPERIENCE

Designing-Fabricating-Erecting STRUCTURAL STEEL

Structural Steel



Ornamental Iron

Concrete Reinforcing Bars



Miscellaneous Iron

Metal Windows, Doors, Roof Deck and Partitions

SOUTHERN ENGINEERING COMPANY

Little Pittsburgh

Wilkinson Blvd.

Charlotte, N. C.

Table Top Display To Be Presented May 24

A table top display for architects will be presented at Radio Center in Charlotte Monday, May 24, by participating members of the Producers' Council.

Various products of members of the Producers' Council will be displayed for the inspection of architects.

The exhibit will open at four o'clock in the afternoon and remain open until 10 o'clock that night.

At six o'clock, an entertainment period will precede dinner at seven o'clock. A special program of entertainment will follow dinner.

Producers Council Meeting April 19

The H.&S. Lumber Company of Charlotte was in charge of the program for the architects' meeting of the Producers' Council, Inc., at the Hotel Barringer. Monday, April 19, at six o'clock.

A joint program was presented by the U. S. Plywood Corporation and the Gate City Sash & Door Company, both presented by the H.&S. Lumber Company.

F. P. Beckham of the New York office of U. S. Plywood Corporation conducted one section of the program. Mr. Peckham is in charge of the architects' service department of U. S. Plywood Corporation and is a member of the Architectural League of New York, the Joint AIA Producers' Council Committee, and the Board of Directors of the National Producers' Council, Inc. He also served on the Producers' Council Technical Committee.

The program of the Gate City Sash and Door Company was led by John Schaffer, Director of Window Sales. He was assisted by W. H. Euchner, District Representative, and Robert Wolfe, Advertising Manager. A sound film was a part of the program.

NEWEST FLOORS, no waxing
Acoustical and Ornamental Ceilings
New Vinyl Wall Coverings
Come and see newest Steel and Wood
Cabinets, Stainless Steel Sinks, etc.
BOST BUILDING EQUIPMENT CO.
912 E. 4th St. Tel. 3-0321, 5-0113
Charlotte, N. C.

AIA State Committees Are Announced For 1954

Standing and special committees of the North Carolina Chapter of the American Institute of Architects, to serve during the coming year, have been announced by President A. G. Odell, Jr., AIA.

The seven standing committees are headed by R. L. Clemmer, AIA, of Hickory; Luther S. Lashmit, AIA, of Winston-Salem; L. F. Voorhees, AIA, of High Point; F. Carter Williams, AIA, of Raleigh; John C. Knight, AIA, of Raleigh; Edward W. R. Waugh, AIA, of Raleigh; and Henry Kamphoefner, AIA, of Raleigh.

The twelve special committee chairmen include Walter W. Hook, FAIA, of Charlotte; Tebee P. Hawkins, AIA, of Charlotte; Leon McMinn, AIA, of Greensboro; J. C. Higgins, Jr., AIA, of Charlotte; Archie R. Davis, AIA, of Durham; Walter D. Toy, AIA, of Charlotte; Eccles D. Everhart, AIA, of High Point; James M. Webb, AIA, of Chapel Hill; James A. Stenhouse, AIA, of Charlotte; W. R. James, Jr., AIA, of Winston-Salem; and John Erwin Ramsey, AIA, of Salisbury.

Committees named are as follows:

MEMBERSHIP

R. L. Clemmer, AIA, Chairman
Leslie N. Boney, AIA
J. Burton Wilder, AIA

ARCHITECTURAL PRACTICE

Luther S. Lashmit, AIA, General Chairman

Anthony Lord, AIA, Co-Chairman for Committee on Fees
William H. Deitrick, AIA
Walter W. Hook, FAIA
John Erwin Ramsey, AIA

H. Raymond Weeks, AIA, Co-Chairman for Committee on Contract Documents

F. Carter Williams, AIA
James C. Hemphill, Jr.
Allen J. Maxwell, Jr., AIA

Luther S. Lashmit, AIA, Co-Chairman of Committee on Ethics and Procedure

J. N. Pease, Jr., AIA
John Erwin Ramsey, AIA
Tom C. Lewis, AIA

Joseph B. King, AIA, Co-Chairman of Committee on Accounting Methods and Office Practice

Gorrell B. Stinson, AIA
H. K. Olive
Owen F. Smith, AIA

RELATIONS WITH THE CONSTRUCTION INDUSTRY

L. F. Voorhees, AIA, Chairman
Jesse M. Page, Jr., AIA, Co-Chmn.
H. R. McLawhorn, Jr., AIA
Gorrell R. Stinson, AIA
Frank Horton, AIA
George F. Hackney, AIA

JUDICIARY

F. Carter Williams, AIA, Chmn.
Erle G. Stillwell, FAIA
William H. Deitrick, AIA

Anthony Lord, AIA
W. R. James, Jr., AIA

PUBLIC RELATIONS AND INFORMATION

John C. Knight, AIA, Chairman
A. C. Jenkins, Jr., AIA, Co-Chmn.
Edward Loewenstein, AIA
Leslie N. Boney, AIA
Richard L. Rice, AIA
Andrew L. Pendleton, AIA
Robert W. Conner
Robert H. Stephens, AIA

McDevitt & Street Company

GENERAL CONTRACTORS

505 Builders Building
Charlotte, North Carolina



Over 35 Years' Continuous Experience in General Construction in the Southeast.

ARCHITECTURAL PORCELAIN ENAMEL

IS ONE OF THE MOST VERSATILE FACING MATERIALS ON THE MARKET TODAY

- Can be fabricated to any design or shape desired
- Available in every color of the rainbow
- Light in weight . . . requires no building modification
- Self-cleaning . . . never needs painting

Yes, for new buildings or old it's hard to beat the versatility of *lifetime* Architectural Porcelain with VITROCK. Write for full information today.

SALES • ENGINEERING • DESIGN • ERECTION

Beaman
ENGINEERING CO., INC.

GREENSBORO BECO ATLANTA RICHMOND

1106 BATTLEGROUND AVE. GREENSBORO, N. C.

DAVIDSON PORCELAIN ENAMEL

Charles H. Wheatley, AIA
James M. Simpson, AIA
Fred W. Butner, Jr., AIA
Eric G. Flannagan, Jr., AIA
W. Stewart Rogers, AIA
John Erwin Ramsey, AIA
Charles B. Hackney, AIA
R. L. Clemmer, AIA

INTERPROFESSIONAL RELATIONS

John Erwin Ramsey, AIA, Chairman
Lucien J. Dale, AIA
William C. Correll, AIA
J. Burton Wilder, AIA
Lindsay M. Gudger, AIA
George Milton Small, Jr., AIA

EDUCATION

E. W. R. Waugh, AIA, Co-Chmn.
W. A. Bowles, AIA, Co-Chairman
George Matsumoto, AIA
Luther S. Lashmit, AIA
T. F. Marshall, AIA
Ross Shumaker, AIA

ALLIED ARTS

Henry Kamphoefner, AIA, Chmn.
Louise Hall, AIA, Co-Chairman
Thomas T. Hayes, Jr., AIA
Robert F. Arey, AIA
Edwin F. Schnedl, AIA

INSTITUTE FELLOWSHIP

Walter W. Hook, FAIA, Chairman
Erle G. Stillwell, FAIA
F. Carter Williams, AIA

Louis Voorhees, AIA
B. H. Stephens, AIA

LEGAL AFFAIRS

Tebee P. Hawkins, AIA, Chmn.
S. S. Ferebee, Jr., AIA, Co-Chmn.
J. Burton Wilder, AIA
Macon S. Smith, AIA
W. Stewart Rogers, AIA

EXTENSION OF PRIVATE PRACTICE

Leon McMinn, AIA, Chairman
Robert W. Carr, AIA, Co-Chmn.
William H. Deitrick, AIA
Allen J. Maxwell, Jr., AIA
Walter W. Hook, FAIA
H. Irvin Gaine, AIA

EXHIBITIONS

J. C. Higgins, Jr., AIA, Chairman
M. W. Sloan, AIA, Co-Chairman
Turner Williams, AIA
J. H. Benton, AIA
Henry Kamphoefner, AIA
John Parker
Stuart O. Baesel

PROGRAM

Archie R. Davis, AIA, Chairman
Kenneth B. Jennings, AIA
John Lee Thompson, AIA
C. B. Hackney, AIA
Eric G. Flannagan, Jr., AIA
J. M. Pruden, AIA
James Fitzgibbon, AIA

CONSTITUTION AND BY-LAWS

Walter D. Toy, AIA, Chairman

L. H. Meacham, AIA
Ross Shumaker, AIA
John Erwin Ramsey, AIA
Fred Van Wageningen, AIA

BUILDING CODE

Eccles D. Everhart, AIA, Chmn.
Walter W. Hook, FAIA
H. K. Olive
Shelton C. Canter
Albert L. Haskins, Jr., AIA
S. Scott Ferebee, Jr., AIA

HIGHWAYS AND REGIONAL PLANNING

James M. Webb, AIA, Chairman
William H. Deitrick, AIA
A. Tashiro, AIA
Eccles D. Everhart, AIA
Stuart O. Baesel
John Parker

PRESERVATION OF HISTORIC BUILDINGS

James A. Stenhouse, AIA, Chmn.
Marion A. Ham, AIA
Ross Shumaker, AIA
Archie R. Davis, AIA
Louise Hall, AIA

SCHOOL BUILDINGS

W. R. James, Jr., AIA, Chairman
Clarence P. Coffey, AIA
Eccles D. Everhart, AIA
J. L. Beam, Jr., AIA
Robert F. Arey, AIA
R. L. Clemmer, AIA

How You Can Build Quicker Sales with MOUNT AIRY GRANITE ASHLAR

Exterior facing of entire home with Mount Airy Granite Ashlar actually enhances its value as much as 20% — at no more than 8% above average cost to build.

What's more — Mount Airy Granite Ashlar offers you additional construction savings. It is cut to brick thickness in multiples of brick rises which means less skilled labor can easily knap the sticks into required lengths and set in the wall.

Prospective home buyers are sold at first sight on the dramatic beauty of this distinctively different, light-in-color granite which adapts itself to so many designs

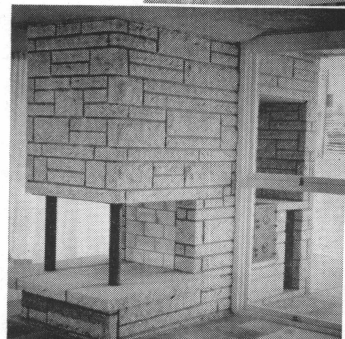

... and are more than pleased with its durable, maintenance-free characteristics. Mount Airy Granite Ashlar is most attractive too, when used with brick homes for sills, lintels, steps and copings.

Before you build—Why not check the quick-sale advantages of Mount Airy Granite Ashlar? Write us for complete details.



Dramatic application of Mount Airy Granite Ashlar . . . 3-way inside fireplace and outside barbecue pit on terrace of Mount Airy granite blended with pink and red granite. Home of Mr. and Mrs. William L. Walker, Statesville, North Carolina. Contractor: James C. Walker, Jr., Hollywood, Florida.

**North Carolina
Granite Corporation**
Mount Airy, North Carolina

sample bureau sought by charlotte council

Establishment of a sample bureau to display actual installations of products and materials used in the building field has been asked by the Charlotte Council of Architects in a resolution sent to manufacturers and distributors, President W. A. Bowles, AIA, announced recently.

The resolution adopted reads as follows:

WHEREAS: The members, both individually and collectively, of the Charlotte Council of Architects, have had numerous inquiries from many manufacturers, their representatives, material dealers, suppliers, and distributing agents concerning suggestions or means whereby services to architects could be improved above the fine standard now maintained; and

WHEREAS: It is impractical for each architectural office to maintain individual sample displays which are current and comprehensive; and

WHEREAS: The Charlotte Council of Architects recognizes the need for a central Samples Bureau for the purpose of displaying current samples in such a realistic manner that all interested individuals may observe actual installations of such samples in conjunction with associated products and materials thereby minimizing the need for each architectural office to maintain adequate samples; and

WHEREAS: Said bureau would be assured of cooperation from the architects to the extent of frequent use both by their firms and interested clients;

WHEREAS: It would be of benefit to all concerned for the services to include a complete and up-to-date cross referencing file with information concerning all manufacturers, their products, catalogs and names and addresses of local representatives and such other data that would serve to form a central clearinghouse for information required; and

WHEREAS: Such a bureau, properly conducted, would decrease the overall advertising and public relations expense of the various manufacturers, their agents, and distributors.

NOW BE IT RESOLVED: That the Charlotte Council of Architects recommends and endorses the establishment and maintenance of a Central Samples Bureau for the Charlotte area, to better serve the architects, the building industry, and the general public.



SOUTHEASTERN CONSTRUCTION CO.

CHARLOTTE, N. C.

Industrial, Commercial, Institutional Building

Southern Tile Distributors, Inc.

WAREHOUSES AT

CHARLOTTE — NORFOLK — COLUMBIA

DISTRIBUTORS OF

Ma-Ti-Co Asphalt Tile

Aristoflex Vinyl Tile

Ma-Ti-Co Plastic Wall Tile

Wright Rubber Tile

Wright Life Vinyl Tile

(Largest Stocks of Asphalt and Rubber Tile
in the Carolinas)

WILLIAM B. PURSER

Flooring Contractors

RFD 332, Box 466, Charlotte, N. C.

Tel. 3-9714

Offering a complete floor service, both in the installation of resilient tiles and also hardwood strip flooring. Also sanding and finishing.

Write or Call for Free Estimates

CONCRETE SUPPLY COMPANY

READY MIXED CONCRETE

SAND — STONE — GRAVEL

CEMENT — MORTAR

MIX SAKRETE

Tel. 6-7411

424 S. Brevard St.

CHARLOTTE, N. C.

ACOUSTI ENGINEERING CO.

OF THE CAROLINAS, INC.

*ACOUSTICAL ENGINEERS
AND CONTRACTORS*



2501 South Boulevard
Charlotte 3, N. C.
Phone 6-3518

F. N. THOMPSON INC.

General Contractors



Charlotte, N. C.
Tel. 3-5063

Raleigh, N. C.
Tel. 2-2687

The Wearn Lumber Co.

RELIABLE — EXPERIENCED — EFFICIENT

Manufacturers Of

ARCHITECTURAL WOODWORK

SINCE 1890

Also

MANUFACTURERS AND DISTRIBUTORS

For

Colonial Rolling Slat Blinds by WEARN
Ludman Auto-Lok Wood Awning Type Windows
Acme Pocket and By-Passing Sliding Door Units

P. O. Box 1458, Charlotte, N. C.

Phone Local 3-7575, LD-946

EDISON FOARD

General Contractor

TELEPHONE 3-4464

**CHARLOTTE
NORTH CAROLINA**

SHULL

Building Products Corporation

ENGINEERS, DISTRIBUTORS, FABRICATORS
and ERECTORS OF

STRAN STEEL

AVAILABLE STEEL FRAMING AND STRUCTURAL
"C" SECTIONS
for

Flat and Pitched Roof Systems, Floor and Partition
Framing, Marquees, Balconies, All Steel Roof Systems
and Complete Buildings

also

Seaporcel Architectural Porcelain and Curtain Walls;
Rilco Laminated Wood Beams and Arches, Tectum
Precast Roof Planking

P. O. Box 86 CHARLOTTE, N. C. Tel. 6-2097

The Bowen-Hamor Co. INCORPORATED

Paint ● Glass ● Mirrors
Store Fronts ● Steel Sash Glazing



Truscon Floor Hardeners
and Water Proofing

Lawson Medicine Cabinets
and Accessories



PHONE 6-3603 — BOX 1953 — PHONE 6-3604

2525 LUCENA AVE.

CHARLOTTE, N. C.

THE OVERLY MANUFACTURING CO.

Greensburg, Penna.



Overline Metal Narrow Stile Entrance Doors

Overline Standard Hollow Metal Doors

Kalamein Doors

Automatic Fire-Doors

Pressed Steel Frames

Extruded Aluminum Sills and Coping

Overly-Goodwin Aluminum Roofing

Formed Up Aluminum Insulated Panels and Spandrels

Extruded Aluminum Spandrels

For further information and design assistance contact

W. LEE McLANE

P. O. BOX 6125

PHONE 4-1103

CHARLOTTE, N. C.

call on Monarch for ELEVATOR INFORMATION



Monarch's engineering service and recommendations are based on more than 25 years of experience. Monarch gladly cooperates with architects, contractors, and engineers without cost or obligation.

- Job site surveys made.
- Recommendations made to best handle present and future vertical transportation needs.
- Detailed specifications are provided.
- Preliminary layouts with load reactions are promptly supplied.

Monarch, largest elevator manufacturer in the Southeast, builds and installs modern electric and oil-hydraulic freight and passenger elevators; platform lifts and dumbwaiters. Monarch installations comply with national, state, local and insurance codes.

MONARCH
ELEVATORS

Phone 2-4563

Greensboro, N. C.

Offices in Charlotte, Raleigh and Augusta

BUILD BETTER WITH BEAUTIFUL KENDRICK BRICK

MANUFACTURERS OF

Plantation Colonial
Sand Face
Golden and Pink
Antiques
Roman
Jumbo
"SCR" Brick
Common

We cordially invite you to visit our display rooms at our Charlotte office and see our large display of various textures and color ranges



*"Serving Charlotte and North Carolina
For Over 40 Years"*

KENDRICK & TILE Co., Inc.

Telephone 6-8465

3235 South Boulevard

Charlotte, North Carolina

Plant No. 1 Mount Holly, N. C.

Plants No. 2-3-4 Monroe, N. C.



Generations of Proof... WOOD WINDOWS LAST LONGER!



HOME MORAVIAN CHURCH, Winston-Salem, N. C., built in 1800, is still in excellent structural condition. Its original wood windows were removed in 1870 to make way for larger windows of wood, which are still in excellent condition today. No other material can offer the same proof of dependability.

for wood windows

Designed to meet your most exacting requirements in fenestration and controlled ventilation specify:

Curtis Silentite Double Hung
Curtis Silentite Casement
Curtis Silentite Convertible
Gates City Awning Window

for the finest roof

Specify "The Architect" A Specification Shingle by Bird. A truly massive triple coverage 300 pound shingle. Handsomely color styled (blends and solids).

It shares the dignity of slate; yet is well within the asphalt shingle price range. Approved on pitch as low as 3 in 12.

Call or Write Us for Complete Catalogues and Detail Sheets for Above Products.

H & S LUMBER CO.

Telephone 2-5191

520 Dowd Road

Charlotte, N. C.

Beauty inside and out



Barringer Elementary School, Charlotte
Architect: J. A. Malcolm
Contractor: Dickerson, Inc.

Brick Interiors offer the effective way to "Bring the Outdoors Indoors".

Natural brickwork is pleasing, maintenance-proof, surprisingly economical. Beautiful when painted, too.

Design with brick interiors for the ultimate in owner satisfaction.

BRICK & TILE SERVICE, INC.

A Service of North Carolina's Leading Clay Products Manufacturers

Greensboro, North Carolina