

SOUTHERN ARCHITECT

DECEMBER 1957

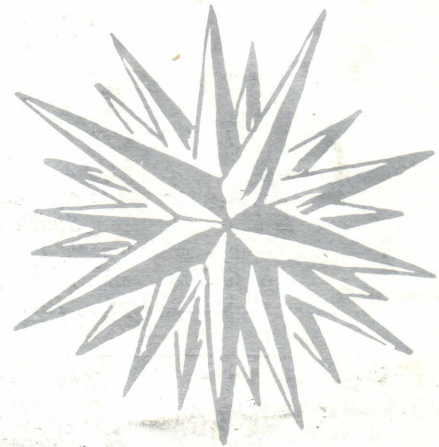

Official Publication
North Carolina Chapter

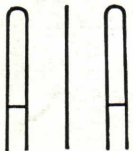

American Institute
of Architects

*Award Of Merit

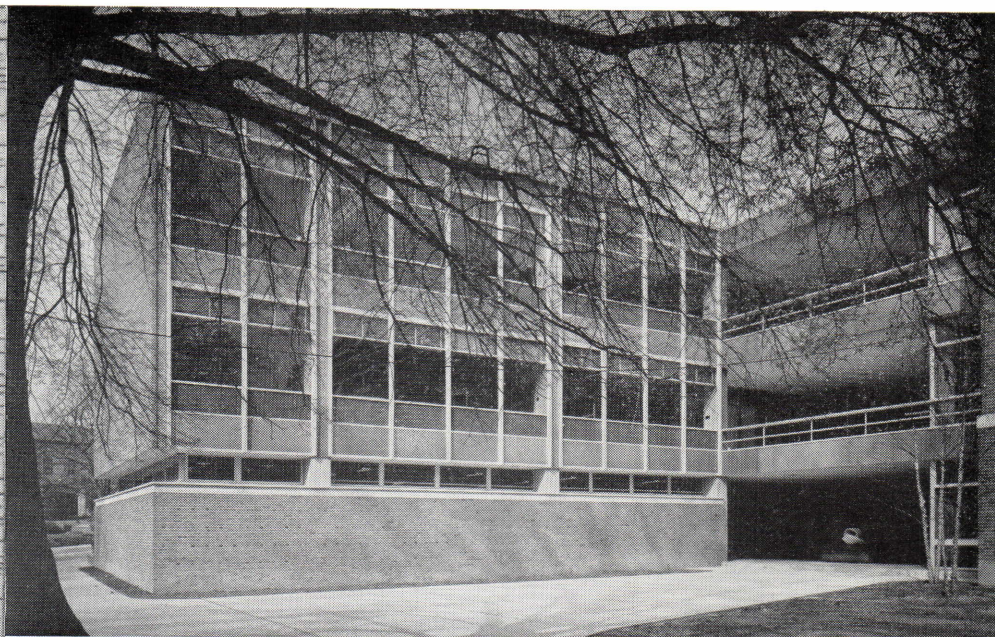

for better building **SOLITE®**

More and more modern builders are using SOLITE masonry units for their aesthetic compatability with other materials. They were used in the interior of the above structure because of their uniform texture, acoustical values and excellent sound transmission loss. Solite is not a by-product, but a manufactured controlled lightweight aggregate made from slate. Durable, fire-resistant and self-insulative it answers almost every requisite of today's building.

So Beautiful . . . So Versatile **SOLITE®**

PLANTS:

Aquadale, N. C.
Bremo Bluff, Va.
Leaksville Junction, Va.

OFFICES:

P. O. Box 9138, Richmond, Va.
P. O. Box 1843, Charlotte, N. C.

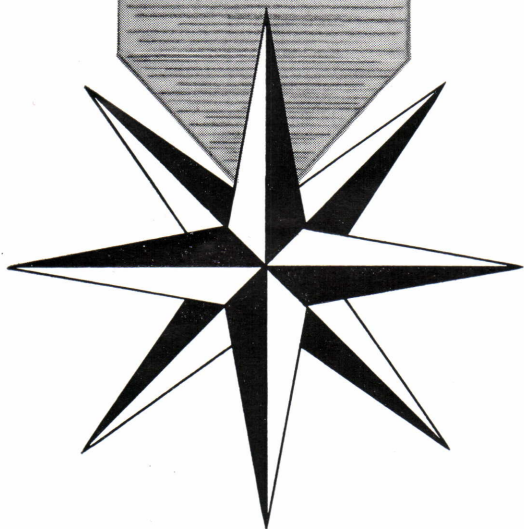

*A 1957 "Award of Merit" from the North Carolina Chapter of the American Institute of Architects went to architects F. Carter Williams, Macon Smith associate and George Matsumoto, consultant, for the School of Design, Raleigh, N. C. Contractor: Dickerson, Inc.

Our Consumer Advertising States . . .
"FOR BETTER BUILDING . . . Consult your architect or engineer. No matter what your construction needs are, professional advice can save you time and money."

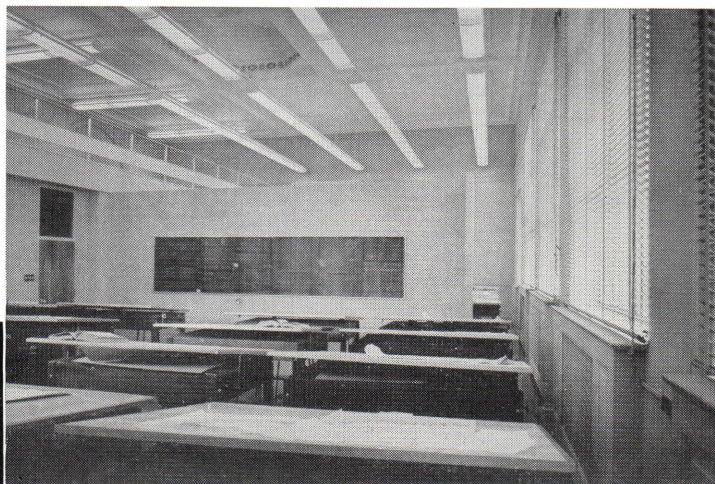

J. J. NEWBERRY CO., Macon, Georgia
 Architect: J. J. Newberry Company
 Contractor: A. R. Briggs Construction Co., Macon, Ga.



TALK ABOUT

Flexibility!

Davidson Architectural Porcelain Gives the Architect Limitless Design Possibilities in New Buildings or Old

Every architect knows the importance of flexibility of design. In this distinctive treatment given to Newberry Store, above, Davidson Architectural Porcelain was fabricated to transform the architect's imagination into reality.

Store fronts such as this . . . colorful, warm, and permanently beautiful . . . are achieved quickly and economically, too. Major structural changes are not necessary. Whatever the building project, new construction or modernization . . . everyone gains from the adaptability and appeal of Davidson Architectural Porcelain . . . architect, contractor, and owner alike.

Write BECO today for complete design, erection and engineering service.

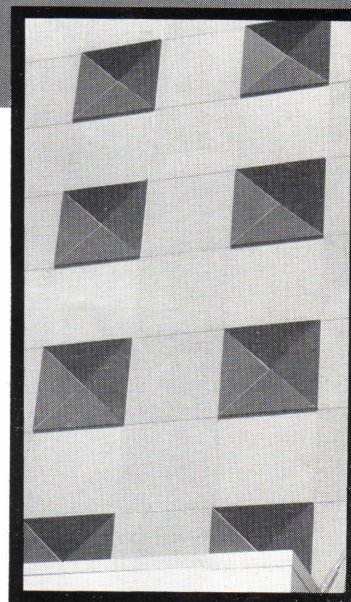

Here is outstanding achievement in store front design. Used for calculated effect, this specially created treatment draws maximum customer attention to the unique pylon.

BEAMAN ENGINEERING COMPANY, INC.

1046 Westside Drive • Greensboro, N. C.

Gentlemen:

Please send me further information on Davidson Architectural Porcelain facings as engineered and erected by BECO.

Name _____

Address _____

City _____

Beaman
ENGINEERING CO., INC.
 1046 WESTSIDE DRIVE • GREENSBORO, N. C.
DAVIDSON ARCHITECTURAL PORCELAIN

GREENSBORO
ATLANTA
TAMPA

BECO

BALTIMORE
RICHMOND
COLUMBIA



NEW

WOOD TRIMMED
ALUMINUM RAILING POST BY

 *Blumcraft* OF PITTSBURGH

SEE 1958 SWEETS 6e/Blu OR SEND FOR CATALOGUE M-58

460 MELWOOD STREET, PITTSBURGH 13, PENNSYLVANIA

Southern Architect

Volume 4

December 1957

Number 12

COMMITTEE ON PUBLICATIONS

Richard L. Rice, AIA, Chm.	Raleigh
Sam T. Snoddy, Jr., AIA	Laurinburg
James L. Brandt	Raleigh
James C. Hemphill, Jr., AIA	Charlotte
Edward E. Aldrich, AIA	Asheville
A. Lewis Polier, AIA	Raleigh
H. R. McLawhorn, Jr., AIA	Greensboro
Turner G. Williams, AIA	Raleigh

PUBLIC RELATIONS COMMITTEE

A. G. Odell, Jr., FAIA, Chm.	Charlotte
Louise Hall, AIA	Durham
Nils F. Larson, AIA	Winston-Salem
Allen J. Bolick, AIA	Hickory
Anthony Lord, FAIA	Asheville
J. Norman Pease, Jr., AIA	Charlotte
Edward Loewenstein, AIA	Greensboro
Conrad B. Wessell, Jr., AIA	Goldsboro
Cecil D. Elliott, AIA	Raleigh

Southern Architect is the official publication of the North Carolina Chapter of the American Institute of Architects and is published monthly by H. J. Stockard, Jr., 122 W. Hargett St., Raleigh, North Carolina, Telephone TEmple 4-4384.

Address all communications to Southern Architect, Post Office Box 408, Raleigh, North Carolina. Advertising rates on request.

Opinions expressed by contributors are not necessarily those of the North Carolina Chapter of the American Institute of Architects or the Publisher. Reproduction of any articles, pictures, or any other material appearing in Southern Architect is forbidden without the specific approval of the Publisher.

Subscription price: One year \$3.00; Two years \$5.00. Single copies 25 cents. Full name and address shall accompany all subscriptions. Kindly notify Southern Architect in the event of change of address.

CONTENTS

● AIA Announces Awards Program	6
● Church Exhibition Announced	6
● NCAIA Honor Awards Jurors Announced	6-7
● President's Message	8
● Artists Exhibition	9-11
● NC Personality of the Month	12
● NC Chapter AIA Roster	13-16
● A.G.C. Elects Spong	17
● Christian Church — Raleigh	18-19
● NCAIA's Fellows	20-21
● Foxworth New AIA Member	23
● Bricklaying Contest Held	23
● School Conferences Planned	25
● Architects and Builders in the News	25
● Advertisers Index	26
● Architectural Calendar	26

NORTH CAROLINA CHAPTER • THE AMERICAN INSTITUTE OF ARCHITECTS

William R. James, Jr., AIA 865 W. 4 1/2 Street, Winston-Salem	President	Leslie N. Boney, Jr., AIA 120 S. Fifth Street, Wilmington	Director
Robert L. Clemmer, AIA 226 Second Street, N.W., Hickory	Vice-President	F. Carter Williams, AIA 133 Fayetteville Street, Raleigh	Director
Arthur C. Jenkins, Jr., AIA Box 1003, Fayetteville	Treasurer	A. G. Odell, Jr., FAIA 109 West Third Street, Charlotte	Director
Kenneth M. Scott, AIA 3126 Eton Road, Raleigh	Secretary	Louise Hall, AIA Box 6636, College Station, Durham	Archivist
H. J. Stockard, Jr. 122 W. Hargett Street, Raleigh	Executive Secretary	R. Mayne Albright Insurance Building, Raleigh	Attorney

NCAIA AWARDS COMMITTEE ANNOUNCES JURORS

Robert W. Etheridge, Jr., AIA of Raleigh, Chairman of NCAIA's Committee on Exhibitions and Awards, announced a three man jury of outstanding leaders in the architectural field to judge the competition which will be held in connection with the Chapters Annual Meeting in Winston-Salem January 16-18. Jurors pictured on the page to the right, are Robert W. McLaughlin, Jr., FAIA of Princeton, New Jersey, who is director of the School of Architecture at Princeton University; Ezra Stoller, noted architectural photographer of New York City; and Paul Rudolph, AIA of Sarasota, Florida and Cambridge, Massachusetts, celebrated designer, author and lecturer. Competition rules state that judges shall represent three fields — school, public and architecture. McLaughlin is representing the school classification, Stoller the public and Rudolph the architectural profession. Entries must be received not later than noon January 15th. They should be on 40 x 40" mounts of 1/8" thick masonite with holes at upper corners for hanging, and with no identification other than a 1" square symbol and the title of the building and location as to city and state. A registration and hanging fee of \$5.00 must be paid by the entrant for each mount submitted. On the back of the mount additional identification shall be given under a covering of opaque paper securely fastened and sealed at all edges. This shall list name and location of project, name of architect, name of contractor, name of owner or developer, and date of completion. Projects will not be judged in competition with other entries but on the basis of solution of the problem presented and its worthiness for an award of excellence in architecture. The jury shall select for an Award of Merit in Architecture as many exhibits as they deem deserving.

AIA ANNOUNCES HONOR AWARDS PROGRAM

The American Institute of Architects, desiring to encourage the appreciation of excellence in architecture and to afford recognition of exceptional merit in recently completed buildings, has announced its 10th Annual Program of National Honor Awards. Awards will be made for distinguished accomplishment in architecture by an American architect for any building in the United States or abroad, completed since January 1, 1953. All entries shall be buildings designed by registered architects practicing professionally in the United States. The program is open to buildings of all classifications. It is not necessary that the entrant designate his entry by category. In the judgment equal emphasis will be given to all classifications. An entry may be one building or a related group of buildings forming a single project.

The Jury will be appointed by the Board of Directors

of the American Institute of Architects. It shall consist of five architects who are Corporate members of AIA representing various regions of the country, one of whom must be an architectural educator, and it shall name its own Chairman. Notice of intentions to enter, accompanied by a registration fee of \$10.00, must be received by February 11, 1958 at the Octagon, 1735 New York Avenue, N.W., Washington 6, D. C. All entries must be received there not later than April 24, and judgment will be made April 28-30. In order to have the submissions kept anonymous until after completion of judgment the following information shall be placed in an opaque, sealed envelope: name and location of project, name of architect, his address and AIA Chapter if any, name of engineer if engineering contributes particularly to the design, name of general contractor and name of owner. Any North Carolina architects who submit an entry are asked to please notify Southern Architect, so that we may arrange for displaying the entry following announcement of the awards.

CHURCH ARCHITECTURE EXHIBITION ANNOUNCED

The 1958 Conference and Exhibition of Church Architecture is to be held February 18-20 in Detroit, Michigan. The theme is "The Church Builds In A Changing World". The event is a project of the Church Architectural Guild of America and the Department of Church Building of the National Council of Churches of Christ in America, in cooperation with the Detroit Council of Churches and the Detroit Chapter of the American Institute of Architects. Architects are invited to participate by submitting up to six mounts depicting buildings of any denomination or faith in the United States, or U. S. territories and possessions, completed or planned since 1953. Mounts shall be 22" x 28" vertically on rigid cardboard, illustration board or other suitable rigid light material, with eyelets in upper corners to facilitate hanging without defacement. Entry blanks, with an exhibitor fee of \$5.00, must be mailed not later than January 30, 1958 to Donald L. Bostwick, 312 North Main Street, Niles, Ohio, and entries must be received by February 14, shipped to E. J. Habich Cartage and Storage, 3115 Wabash, Detroit 16, Michigan. If the mounts are desired to be returned such notation shall be on the back, including complete address. Awards will be made in six classes: churches seating 300 or more with educational facilities that have been completed, the same but with construction not under contract or still incompleting, churches seating less than 300 with complete religious educational facilities completed, the same incompleting, churches of any size where educational or other facilities are not a part of the building, and religious educational buildings.



JURORS ANNOUNCED

for

N.C.A.I.A. 1957 HONOR AWARDS

Robert W. McLaughlin, Jr., FAIA of Princeton, New Jersey, was born in Kalamazoo, Michigan June 24, 1900. He is the holder of some thirty patents for improvement in building construction, is the architect of more than thirty thousand housing units, and since 1952 has been the Director of the School of Architecture at Princeton University. He graduated from Princeton in 1921 with an A.B. Degree and received his M.F.A. Degree there in 1926. He then spent a year as Proctor Traveling Fellow in Italy, France and England. He was a founding partner in the firm Holden, McLaughlin and Associates in 1930, and was a member of this New York firm at the time of his appointment to Princeton.

Professor McLaughlin is a pioneer in pre-fabricated housing and the founder of the American Houses, Inc. In 1940 he established a research laboratory at Bedford Village, N. Y., for the continuing study of building techniques. At this laboratory many of the widely used war-time buildings were developed — such as demountable housing, air-borne hospitals and barracks.

A member of the American Institute of Architects, the Executive Committee of the Architectural League of New York and trustee of the Beaux Arts Institute of Design, he has published monographs on Brick Architecture of Sweden and San Gimignano, besides contributing numerous articles to professional journals. His firm was architect for faculty houses at Princeton, and he designed Armstrong Court, prize winning housing project of Greenwich, Conn. He was professional adviser to the Department of State in connection with the Embassy in London.



Paul Rudolph, AIA of Sarasota, Florida, and Cambridge, Massachusetts, was born October 23, 1918 in Elkton, Kentucky. In 1940 he received his Bachelor of Architecture degree from Alabama Polytechnic Institute and in 1947 his Master of Architecture degree from Harvard University. Many honors and awards have come to him during that period and since. In 1940 he won a first prize in a competition by The American Institute of Decorators. In 1949 he received the AIA Award of Merit for the "Best house of the year", and first and second prizes in Regional Homes Competition of House and Garden Magazine. He was commissioned to design the Good Design Exhibition of 1952 which was installed in Chicago at the Merchandise Mart and in New York City in the Museum of Modern Art. In 1954 he was commissioned by the U. S. Department of State to design the new U. S. Embassy in Jordan. Recently he has designed buildings for Wellesley College in Massachusetts, four model homes for various regions throughout the country for the Woman's Home Companion, and he is Consultant for the \$70 million Inter-American Center in Miami. He has been a visiting critic at eight architectural schools and a visiting lecturer at fourteen. He is the editor and author of several works and over fifty of his designs have been published in leading magazines.



Ezra Stoller, Photographer of New York City, was born in Chicago in 1915. He graduated from the School of Architecture of New York University in 1939 with a B.F.A. He settled in Rye, New York, married and is the father of three children. There he maintains his workshop in which he has photographed many of the world's most noted contemporary architects.

PRESIDENT'S MESSAGE

The Practice of Architecture is one of the oldest and greatest of the professions and we must always keep before us the fact that we are professionals. The responsibilities involved in being a Professional transcend those of the ordinary business world and require a thorough understanding of the responsibilities involved both to the public we serve, and to our fellow practitioners. It is a good idea for every architect to re-read AIA Document 330 "The Standards of Professional Practice" at regular intervals. It seems appropriate to repeat the last two paragraphs here: "The profession of architecture calls for men of the highest integrity, judgment, business capacity, and artistic and technical ability. An Architect's honesty of purpose must be above suspicion; he acts as professional adviser to his client and



JAMES

his advice must be unprejudiced; he is charged with the exercise of judicial functions as between client and contractors and must act with entire impartiality; he has moral responsibilities to his professional associates and subordinates; he is engaged in a profession which carries with it grave responsibility to the public. These duties and responsibilities cannot be properly discharged unless his motives, conduct and ability are such as to command respect and confidence. Planning, technical guidance, advice and counsel constitute the service of the profession. Given in verbal, written or graphic form, they are rendered in order that buildings with their equipment and the areas about them, in addition to being well suited to their purposes, well planned for health, safety, efficient operation and economical maintenance, and soundly constructed of materials and by methods most appropriate and economical for their particular uses, shall also have beauty and distinction."

W. R. James, Jr.

President, NCAIA

Specify

BIRD ROOFING CURTIS WOODWORK

H & S LUMBER CO.

CHARLOTTE, N. C.

*Manufacturers Of Quality
Special Millwork*

Salisbury Lumber & Supply Company

MILLWORK — BUILDING MATERIALS

S. Main St. at City Limits Phone 2280
Salisbury, N. C.

NEW FEATURE

R. Mayne Albright, Attorney, is legal counsel for the North Carolina Chapter of the American Institute of Architects. The Chapter's Legal Affairs Committee, Co-Chairmaned by F. Carter Williams, AIA, and Albert L. Haskins, Jr., AIA, has asked Mr. Albright to write a column for Southern Architect entitled "Legal Lines". Mr. Albright has agreed to write articles from time to time on questions of a general legal nature and to answer questions of a general legal nature submitted by members. Questions should be submitted in care of the magazine, Box 408, Raleigh, and if the sender does not wish his name to appear he should so indicate.

The Editor.

Only Way To Protect Investment Is Tested Modern Materials

Newest floors, walls and acoustical
sanitary ornamental ceilings.

New vinyl floors, easiest cleaning.

New vinyl wall coverings eliminate
painting and papering.

Folding Doors and Partitions.

Standard and Synthetic Carpets.

Come see 4 types of steel or wood
kitchens to make modern decisions.

BOST BUILDING EQUIPMENT CO.

FLOOR AND ACOUSTICAL CONTRACTORS

912 E. 4th St., Charlotte, N. C. Phone ED 3-0321

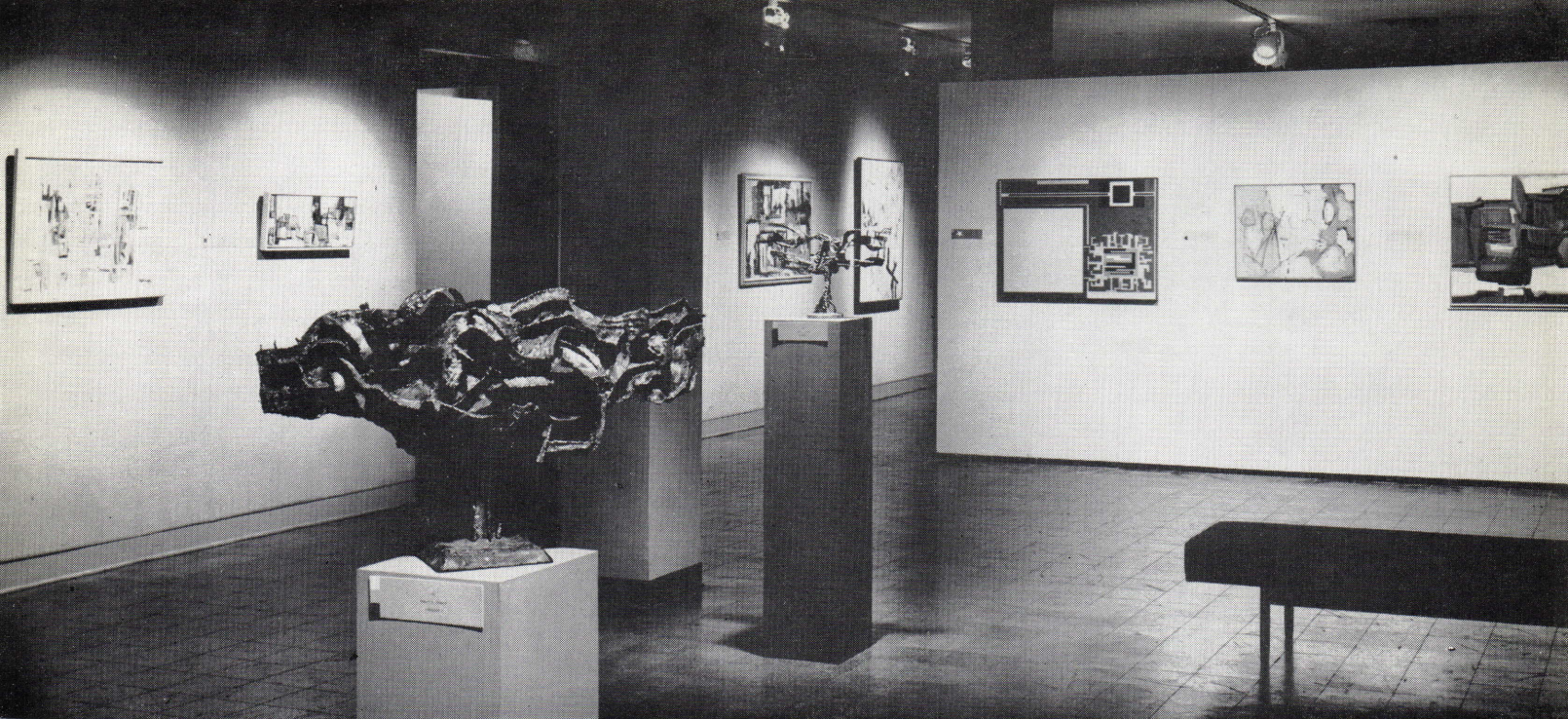

ARTIST'S EXHIBITION

In December at the North Carolina State Museum of Art will be exhibited six works, fifty paintings and ten sculptures, from over three-hundred entries in the 20th Annual North Carolina Artist's Exhibition. Of these five were designated by a jury of prominent art experts for special \$100 awards. Jurors were Dorothy Miller, Curator of the Museum of Modern Art in New York City; Harry Bertoia, sculptor, painter and graphic artist now living in Barto, Pennsylvania; and Emerson Woelffer, painter, graphic artist and teacher in Colorado Springs, Colorado. They were announced at the Annual Meeting of the N. C. State Art Society in Raleigh on December 4. Presentation of the awards was made by Dr. William R. Valentiner, Director of the State Art Museum, shown on the right in the photo to the left. Others in the picture are: James Bumgardner of Winston-Salem, Roy Gussow and George Bireline of Raleigh. Absent when the picture was made are Henry C. Pearson of Kinston and Jane Bolmeier of Durham, both of whom are studying in New York. The four winning paintings and one winning sculpture are pictured on the next pages.

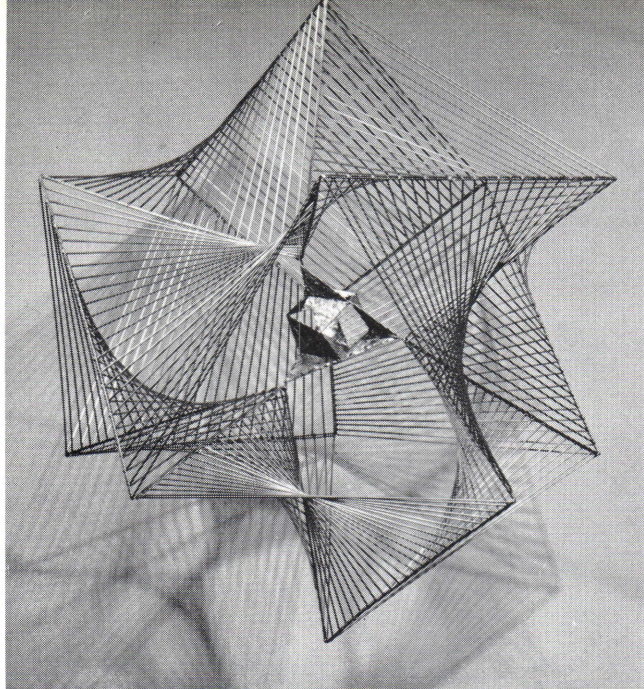

"Icosoma"

ROY GUSSOW

Raleigh



"J 57"

GEORGE BIRELINE

Raleigh

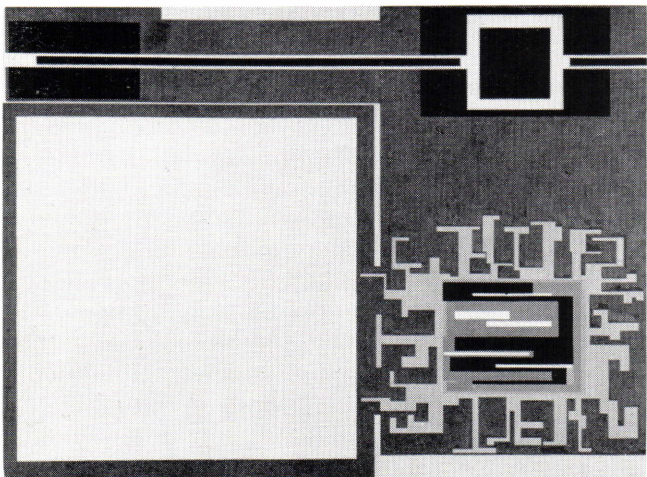

"Oshidori" HENRY PEARSON Kinston



"Still Life" JANE BOLMEIER Durham



"Athena" JAMES BUMGARDNER Winston-Salem

NORTH CAROLINA PERSONALITY OF THE MONTH

This is another of a series of articles giving a sketch of the leaders of various organizations and fields of business with which members of NCAIA are connected.

KERN E. CHURCH

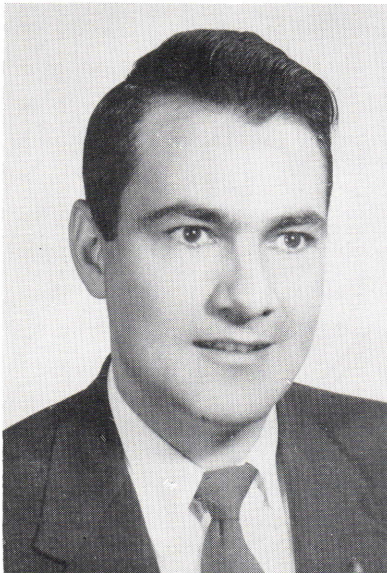

Following the death in June 1953 of Sherwood Brockwell, the Insurance Commissioner at that time, Waldo Cheek, appointed a young man in the department to administer the Building Laws and the Building Code and to approve plans of public buildings for the state. He is Kern Evridge Church, who is Engineer and Deputy Fire Marshall of North Carolina. Mr. Church was born in North Wilkesboro July 22, 1926. After finishing high school there he entered N. C. State College, but his education was interrupted by World War II, during which he served overseas in combat with the 45th Infantry in Germany. He returned to State College and graduated with a B.S. in General Engineering in 1949. Church joined the Insurance Department in August of that summer and filled the post of Fire and Safety Engineer until his promotion in 1953. His department has the responsibility of making sure all public buildings meet the requirements of and are in compliance with the N. C. Building Code. He and other members of the staff work on amendments to the Code, and with the Building Code Council on hearings and enforcement matters.

Church is a member of the N. C. Society of Engineers; the Society of Fire Protection Engineers; the National Fire Protection Association — for which he serves on the Safety to Life Committee, which writes the Building Exits Code, and in the Fire Marshalls Section; is one of seven on the Governor's Commission on Study of Nursing and Boarding Homes; was a charter member and serves as Secretary for the N. C. Building Inspector's Association; serves as Secretary for the Interdepartmental Building Regulation Committee which was set up by the last Legislature and which has established a tabular form for direction on submittal of plans to various state agencies.

Church is married and the father of four children. When asked about his hobbies he said "I don't seem to find much time for them but I do enjoy photography, hunting and fishing."

MEMBERSHIP ROSTER

The North Carolina Chapter of The American Institute of Architects annually publishes a roster of its members. "Southern Architect" is pleased to list the members as of December 7, 1957:

Regional Director:

Sanford W. Guin

Gainesville, Fla.

Fellows:

Deitrick, William Henley
Hook, Walter W.
Kampkoefner, Henry L.
Lord, Anthony
Odell, Arthur G., Jr.
Stillwell, Erle G.

115 West Morgan St.
303½ West Fourth St.
NCS School of Design
1095 Hendersonville Road
109 W. Third St.
1095 Hendersonville Road

Raleigh
Charlotte
Raleigh
Asheville
Charlotte
Asheville

Members Emeritus:

Asbury, Louis H., Sr.
Baumgarten, W. L.
Foard, Osborne G.
Lynch, James B.
Nash, Arthurs C.
O'Brien, Leet A.
Shumaker, Ross

121 Brevard Court
813 Lake Boone Trail
202½ Princess St.
202½ Princess St.
3060 Sixteenth St., N.W.
219 Osceola Rd.
Box 5445

Charlotte
Raleigh
Wilmington
Wilmington
Washington 9, D. C.
Clearwater, Fla.
Raleigh

Corporate Members:

Austin, Edmond J.
Aldrich, Edward E.
Altobellis, Julian A.
Abee, D. Carroll
Arey, Robert F.
Asbury, Louis H., Jr.
Atkinson, Robert A., Jr.

Ridge St. Ext.
14 Overbrook Place
Box 92
Box 551
936-A West Fifth St.
121 Brevard Court
1001 East Bessemer Ave.

Southern Pines
Asheville
Wilmington
Hickory
Winston-Salem
Charlotte
Greensboro

Ballard, Frank I.
Beam, James L.
Benton, James H.
Boaz, Joseph N.
Boney, Charles H.
Boney, Leslie N., Jr.
Boney, Leslie N., Sr.
Boney, William J.
Bolick, Allen Jerome
Bost, Walter Lee
Botsford, Robert A.
Bowles, W. A.
Boyte, Jack O.
Brackett, Marion McDowell
Brackett, William Ernest, Jr.
Brady, R. Holland, Jr.
Breeze, V. W.
Burgess, Walter C.
Bush, Robert E.
Butner, Fred W., Jr.

612 S. 17th St.
204 North Jacob St.
700 College St.
615 Hillsboro St.
120 South Fifth St.
120 South Fifth St.
120 South Fifth St.
120 South Fifth St.
103½ First Ave., N.W.
Box 1433
P. O. Box 10336
1600 Elizabeth St.
121 Brevard Ct.
305 Wilder Bldg.
1110 Fourth Ave.
P. O. Box 1362
Box 618
Box 9295
1314 - 12th St. Drive, N.W.
655 W. Fifth St.

Wilmington
Cherryville
Charlotte
Raleigh
Wilmington
Wilmington
Wilmington
Wilmington
Hickory
Kannapolis
Charlotte
Charlotte
Charlotte
Charlotte
Hendersonville
Tryon
Shelby
Raleigh
Hickory
Winston-Salem

Cameron, Albert B.
Carey, Jack P.
Carr, George Watts
Carr, Robert W.
Clarke, Frank F.
Clemmer, Robert L.
Coffey, Clarence P.
Coleman, William A.
Connelly, Charles W.
Connor, George C., Jr.
Cooler, Harold L.
Correll, William C.
Cothran, Thomas W.
Crampton, Guy E., Jr.
Croft, John J., Jr.
Crosby, Claud D.
Crump, Ralph W.

3016 Idlewood Circle
Box 255
111 Corcoran St.
Box 1692
Box 2469
329 East Harper Ave.
Box 486
1201 Elizabeth Ave.
206 Professional Bldg.
501 E. Morehead St.
315 Fleming Ave., N.E.
Box 1317
2334 Hathaway Road
219 Sunset Ave.
513 S. Tryon St.
153 Woodrow Ave.

Charlotte
Kinston
Durham
Durham
Goldsboro
Hickory
Lenoir
Kinston
Charlotte
High Point
Charlotte
Roanoke, Va.
Shelby
Raleigh
Asheboro
Charlotte
Winston-Salem

Daniels, Robert L.
Davis, Archie R.
Davis, Charles C., Jr.
Davis, Charles Walker, Jr.
Davis, Roger B.
Dodge, William W., Jr.

Box 626
111 Corcoran St.
911 Madison St.
809 W. Jackson St.
R#1, Box 177
Parkway Bldg.

Brevard
Durham
Roanoke Rapids
Raleigh
Durham
Asheville

Draper, Earle Sumner, Jr.
Dudley Cameron R.

Edwards, James M., Jr.
Edwards, Ryland P.
Elliott, Cecil D.
Etheredge, Robert W., Jr.
Everhart, Eccles D.

Ferebee, S. Scott, Jr.
Ferguson, Robert Haynes, Jr.
Fishel, J. Stanley
Fitzgibson, James W.
Flannagan, Eric G., Jr.
Flannagan, Eric G., Sr.
Flowers, Joseph R.
Folk, Don Deleno, Jr.
Foxworth, George H.
Foy, Henry Bowman
Franklin, John M.
Freeman, Beverly L.

Gaines, Henry Irven
George, Alvis O., Jr.
Gillespie, Richard D.
Graves, Stephen P., Jr.
Gray, Jack Thurston
Grier, Charles Morrison
Griffin, Frank B.
Griffin, George A.
Griffin, William B.
Griffith, James W., Jr.
Gudger, Lindsey M.

Hackney, Charles B.
Hackney, George F.
Hall, Carlisle T.
Hall, Miss Louise
Ham, Marion A.
Hammond, John Hyatt
Harles, Harry J.
Harrell, Beemer C.
Harrison, Vernon W.
Hartmann, Charles C., Jr.
Hartmann, Charles C., Sr.
Haskins, Albert L., Jr.
Hawkins, Tebee P.
Hayes, Thomas T., Jr.
Hemphill, James C., Jr.
Higgins, John C., Jr.
Holland, L. P., Jr.
Holloway, John S.
Holmes, William F.
Holroyd, R. Emory, Jr.
Hooper, Fred S.
Horton, Frank
Hutchins, Tom H.

Jacobs, J. Harold
James, W. R., Jr.
Jenkins, Arthur C., Jr.
Jennings, Kenneth B.
Johnson, Marvin R. A.
Jones, Arthur L.
Jones, Bruce K.

Kendrick, Roy F.
King, Joseph B.
Knight, John Coleman
Knott, Charles F.
Kunz, Gordon Howard

Larsen, Jens Fredrick
Larsen, Nils Frederick
Laslett, Basil G. F.
Lashmit, Luther S.
Latimer, John D.
Leaman, Richard Pleam
Lee, Elizabeth Bobbitt
Lee, Perry E., Jr.
Lee, Tai Young
Lester, Bemis
Lewis, Tom Craig
Lewis, W. J. G.
Loewenstein, Edward

Town & Country Dr., Rt. 1
209 Evans St.

420 N. Boylan Ave.
1409 Western Ave.
3032 Farrior Rd.
420 N. Boylan Ave.
658½ North Main St.

221 S. Church St.
Box 1208
115 W. Morgan St.
617 Kirby St.
McCoin Building
Box 891
2305 Lyon St.
831 East Morehead St.
433 S. Spring St.
109 Welch St.
Box 28
3949 Fairfax Drive

1095 Hendersonville Road
2510 Colton Pl.
312 Johnston Bldg.
118½ E. 4th St.
831 Wilder Bldg.
251½ West Main Ave.
208 Horton Bldg.
Box 1108
Box 604
52 Carter St.

1608 Delaware Ave.
321 East Chapel Hill St.
639-A W. Fifth St.
Box 6636 College Station
Box 1152
325 Sunset Ave.
1641 Lindy Ave.
556 Tenth Street Drive, N.W.
Rt. 1 - Box 23
120 Jefferson Bldg.
120 Jefferson Bldg.
301 Hillsboro St.
3130 Pinehurst Place
P. O. Box 385
109 West Third St.
221 S. Church St.
Box 618
714 St. Marys St.
2231 Selwyn Avenue
831 East Morehead St.
122 S. Second St.
Box 2469
1515 Davie Ave.

47 East Green St.
865 W. Four and One-Half St.
608 Pearl St.
Box 486
2911 Banbury Rd.
Box 836
1307 Rand Drive

1411 Johnston Bldg.
394 Merrimon Ave.
16560 Haynes Ave.
Box 1067
Old Main St.

Reynolda
Box 7565
Box 547
865 W. Four and One-Half St.
4 National Bank Bldg.
5329 Furman Place
906 Chestnut St.
1501 Cyrus Drive
133 Westwood Place
97 N. Union St.
138 South Marietta St.
2016 W. Rodgers Ave.
1001 E. Bessemer Ave.

Matthews
Greenville

Raleigh
Rocky Mount
Raleigh
Raleigh
High Point

Charlotte
Kinston
Raleigh
Raleigh
Henderson
Henderson
Raleigh
Charlotte
Burlington
Waynesville
Elkin
Charlotte

Asheville
Raleigh
Charlotte
Charlotte
Charlotte
Charlotte
Gastonia
Concord
Goldsboro
Greenville
Asheville

Durham
Durham
Winston-Salem
Durham
Durham
Asheboro
Rocky Mount
Hickory
Durham
Greensboro
Greensboro
Raleigh
Charlotte
Southern Pines
Charlotte
Charlotte
Shelby
Raleigh
Charlotte
Charlotte
Albemarle
Hickory
Statesville

Waynesburg, Pa.
Winston-Salem
Fayetteville
Kinston
Raleigh
Tryon
Raleigh

Charlotte
Asheville
Van Nuys, Cal.
Durham
Sandwich, Mass.

Winston-Salem
Winston-Salem
Fayetteville
Winston-Salem
Durham
Charlotte
Lumberton
Charlotte
Asheville
Concord
Gastonia
Gastonia
Greensboro

Mackintosh, David McNeB, Jr.
 MacCartney, John Allen
 Maddocks, Durward L.
 Malcolm, James A., Jr.
 Markley, Robert R.
 Marsh, Marion R.
 Matsumoto, George
 Maxwell, Allen J., Jr.
 Mays, William C., Jr.
 McDonald, Henry Clyde, Jr.
 McDowell, Marshall P.
 McKim, Herbert Pope
 McKimmon, Arthur II
 McLawhorn, Herman R., Jr.
 McMin, Leon
 Meacham, Louis H.
 Meriwether, Shannon
 Mesrobian, Ralfe
 Mitchell, James Hunter

Nahery, William F.
 Norfleet, Robert

O'Cain, William H.
 Olson, Bernard
 Ormand, Robert S.

Page, Jesse M., Jr.
 Parks, Robert G.
 Pease, J. Norman, Jr.
 Pendleton, Andrew Lewis
 Penn, Stuart R.
 Peterson, John N.
 Pfohl, Cyril H.
 Pittman, James R., Jr.
 Polier, August Lewis
 Pruden, Jack McM.
 Pugh, Edward St. Clair
 Pyne, George C., Jr.

Ramsay, John Erwin
 Reed, C. H.
 Reeves, Ralph B., Jr.
 Rhyne, Charles T., Jr.
 Rice, Richard L.
 Rivers, Joseph D.
 Riviere, Jack P.
 Rogers, W. Stewart
 Rowland, John J.

Schnedl, Edwin F.
 Settle, Walter M.
 Scott, Kenneth M.
 Sherrill, James N.
 Simpson, James McG.
 Skinner, Benjamin Atwood, Jr.
 Sloan, Mangum
 Small, G. Milton, Jr.
 Smith, Macon S.
 Smith, Owen F.
 Smith, Richard Sharp
 Snood, Sam T.
 Snyder, Paul L.
 Sorrell, Russell
 Sprinkle, William V. E.
 Stenhouse, James A.
 Stephens, Robert H.
 Stewart, Donald E.
 Stinson, Gorrell R.
 Stone, Robert Faires
 Stout, Adrian P.
 Surratt, Jean

Tashiro, Aiji
 Tow, Bias Franklin
 Thomas, John Scott
 Thompson, John Lee
 Toy, Walter D.
 Troxell, Lyman Ray, Jr.

Box 4043
 412-C Wakefield Drive
 911 S. Hawthorne Road
 1310 Berkeley Ave.
 Box 306
 404 Chatham Bldg.
 821 Runnymede Rd.
 509 Borden Bldg.
 329 N. Wrenn St.
 204 Whitmire St.
 726 Hawthorne Lane
 612 S. 17th St.
 420 N. Boylan Ave.
 116-A West Market St.
 P. O. Box 988
 1600 Elizabeth Ave.
 600 Moravian Lane
 208 Parkway Bldg.

1201 Elizabeth Ave.
 P. O. Box 988

Box 1347
 Box 368
 Box 12

2609 Glenwood Ave.
 329 N. Wrenn St.
 Box 10336
 P. O. Box 468
 248 Charlotte St.
 2008 Grace Ave.
 713 O'Hanlon Bldg.
 115 W. Morgan St.
 Longview Lake Dr.
 111 Corcoran St.
 316 Kramer Bldg.
 504 Snow Bldg.

Box 163
 1600 Elizabeth Ave.
 714 St. Marys St.
 Box 9614
 11 Corcoran St.
 P. O. Box 618
 1095 Hendersonville Road
 129 West Gordon St.

Drawer 419
 2156 Sloat Boulevard
 3126 Eton Rd.
 409 Fourth St., S.W.
 129 West Gordon St.
 201 W. Nash St.
 301 Chatham Bldg.
 615 Hillsboro St.
 133 Fayetteville St.
 122 South Harrington St.
 Box 639, Route 6
 Box 701
 404 1/2 South Tryon St.
 First Federal Bldg.
 2909 Horton Rd.
 P. O. Box 10336
 504 Pollock St.
 201 E. Rosemary St.
 639-A West Fifth St.
 428 Lantz Ave.
 831 Southeastern Bldg.
 427 Hollis Road

P. O. Box 71-A
 510 Fairfield Rd.
 115 Raleigh St.
 First Federal Building
 118 1/2 E. 4th St.
 4009 Kramer Dr.

Charlotte
 Charlotte
 Winston-Salem
 Charlotte
 Durham
 Charlotte
 Raleigh
 Goldsboro
 High Point
 Brevard
 Charlotte
 Wilmington
 Raleigh
 Greensboro
 Greensboro
 Charlotte
 Tryon
 Charlotte
 Asheville

Charlotte
 Greensboro

Hendersonville
 Lenoir
 Shelby

Raleigh
 Statesville
 Asheville
 New Bern
 High Point
 Charlotte
 Winston-Salem
 Raleigh
 Raleigh
 Durham
 Durham
 Elizabeth City

Salisbury
 Charlotte
 Raleigh
 Newport, Tenn.
 Raleigh
 Durham
 Shelby
 Asheville
 Kinston

Chapel Hill
 Reidsville
 San Francisco 16, Calif.
 Raleigh
 Hickory
 Kinston
 Wilson
 Charlotte
 Raleigh
 Raleigh
 Raleigh
 Louisville 7, Ky.
 Laurinburg
 Charlotte
 Rocky Mount
 Durham
 Charlotte
 New Bern
 Winston-Salem
 Salisbury
 Greensboro
 Charlotte

Hickory
 Durham
 Rocky Mount
 Rocky Mount
 Charlotte
 Winston-Salem

Valand, Leif
Valentine, John Robert
Van Wageningen, Fred
Vaughan, Claude L., Jr.
Voorhees, Louis F.

Wallace, William Roy
Ward, John Vernon
Waugh, Edward W. R.
Webb, James M.
Weber, William M.
Wessell, Conrad B., Jr.
Wheatley, Charles H.
Whitmire, Thomas Edmund
White, Hugh E.
Wicker, John F.
Wilber, Stephen Charles, Jr.
Wilder, J. Burton
Williams, F. Carter
Williams, Turner G.
Woodroof, Albert C.
Workman, Robert Richard
Yeatman, Georgina P.

Associate Members:

Ameen, William O.

Bates, Harry
Beckwith, Bosworth Clifton
Bost, Walter L.
Branan, Cicero Franklin, Jr.
Brandt, James L.

Campbell, William R., Jr.
Canter, Shelton C.
Clark, Robert L.
Conner, Robert W.

DePasquale, Frank A.
Dilfield, Robert E.
Dodge, William W. III
Doss, Charles A.

Faulk, John Foster

George, Alvis Owen, Jr.
Gladstone, Robert
Grier, Charles M.

Hedden, George C., Jr.
Heritage, Thomas P.
Hirsch, Irwin J.

Jackson, Wm. D. H.
Jurney, David H.

Lazarr, Thaddeus R. L.

McArthur, Paul H., Jr.
McClurd, John R.
Milam, James P.

Norris, Peter R.
Northup, Lamar N.

Oden, David B.
Olive, Howard K.

Sawyer, Robert W.
Schendl, Richard B.

VanEtten, Donald S.

Walters, Herschel G.
West, Stanford C.
Winecoff, Donald Bruce
Wingate, Thomas E.
Wood, John T., Jr.

Honorary Members:

Allcott, John V.
McInerney, Reverend Michael
Ness, Kenneth
Parker, John A.
Rankin, Dr. W. S.
Walter, Clark

2016 Cameron St.
105½ N. Tenth St.
Box 1317
Box 12
658½ North Main St.

1202 Reynolds Bldg.
P. O. Box 10336
2426 Hillsboro St.
201 E. Rosemary St.
1918 Hillsboro St.
Box 632
301 Chatham Bldg.
246 Charlotte St.
2544 Portland Ave.
Box 988
1411 Johnston Bldg.
152½ Bishop St.
133 Fayetteville St.
133 Fayetteville St.
1813 Pembroke Rd.
1411 Johnston Bldg.

Open Ground Farm

Box 7188

71 Washington Place, 11
206 Davis Bldg.
P. O. Box 1433
2725 Rothgab Drive
122 E. Drewry Lane

201 E. Rosemary
420 N. Boylan Ave.
2641 Second Ave., N.W.
244 S. Main

Box 1692
1500 Lanier Place, N.E.
711-A Daniels St.
1001 East Bessemer Ave.

2806 Hillsboro St.

2510 Colton Place
3226 Oldfield Place
315 Wilder Bldg.

CMR - 332 - Box 668
Box 2382
611 W. Market St.

48 S. 16th St.
25312 Narborne Ave.

90 Union St.

227 Queens Rd.

2713 St. Mary's St.

358 Harvard St.
1308 Revere Rd.

1006 Holton St.
Box 8156, Wesley Heights Sta.

108 S. Third St.
Drawer 419

150 Woodrow Ave.

Box 117, R.F.D. 1
2517 Fairview Rd.
2632 McClintock Road
308 E. Fifth St.
Box 177, Old Haw Creek Rr.

Raleigh
Morehead City
Shelby
Shelby
High Point

Winston-Salem
Charlotte
Raleigh
Chapel Hill
Raleigh
Goldsboro
Charlotte
Asheville
Charlotte
Greensboro
Charlotte
Greensboro
Raleigh
Raleigh
Greensboro
Charlotte
Beaufort

Greensboro

New York, N. Y.
Wilson
Kannapolis
Raleigh
Raleigh

Chapel Hill
Raleigh
Hickory
High Point

Durham
Atlanta, Ga.
Raleigh
Greensboro

Raleigh

Raleigh
Decatur, Ga.
Charlotte

Charlotte
Greensboro
York, Pa.

San Joze, Calif.
Lominta, Calif.

Montclair, N. J.

Charlotte
Shelby
Raleigh

Cambridge, Mass.
Winston-Salem

High Point
Charlotte

Wilmington
Reidsville

Winston-Salem

Flat Rock
Raleigh
Charlotte
Charlotte
Asheville

Chapel Hill
Belmont
Chapel Hill
Chapel Hill
Charlotte
Montclair, N. J.

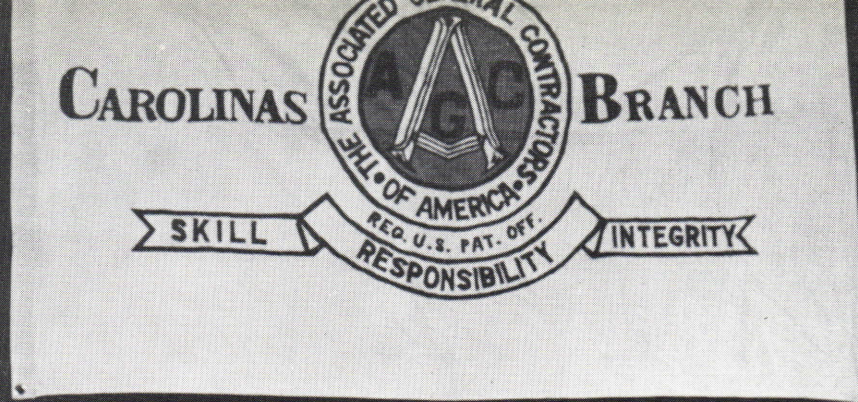

Blythe

Goode

Hunter

Spong

Teer

Lee

Patten

SPONG ELECTED CAROLINAS A. G. C. PRESIDENT

President Ernest M. Spong (seated at center) of Spong Construction Co., Columbia, poses with the new officers and directors of Carolinas Branch, AGC, who were elected November 13 at the organization's 37th Annual Convention at The Homestead, Hot Springs, Va. Front row left to right are Treasurer Vernon D. Goode of Goode Construction Corp., President Spong and Managing Director Robert Patten. Back row left to right are past president F. J. Blythe Jr. of Blythe Brothers Co. of Charlotte who is an ex-officio member of the board; Director Robert N. Hunter of King-Hunter, Inc.,

of Greensboro; Director Nello L. Teer of Nello L. Teer Co., Durham; and Director W. F. Lee of Lee Construction Co. of Charlotte. Not shown are Vice President Richard A. Bradshaw of L. S. Bradshaw & Sons, Salisbury, and new directors W. L. G. Mackenzie of Fiske-Carter Construction Co., Spartanburg; E. D. Sloan Jr. of Sloan Construction Co., Greenville, S. C.; T. R. McMeekin of McMeekin Construction Co., Cheraw; A. M. Quattlebaum of Harllee-Quattlebaum Construction Co., Florence; and Director R. B. Russell of Ruscon Construction Co., Charleston.

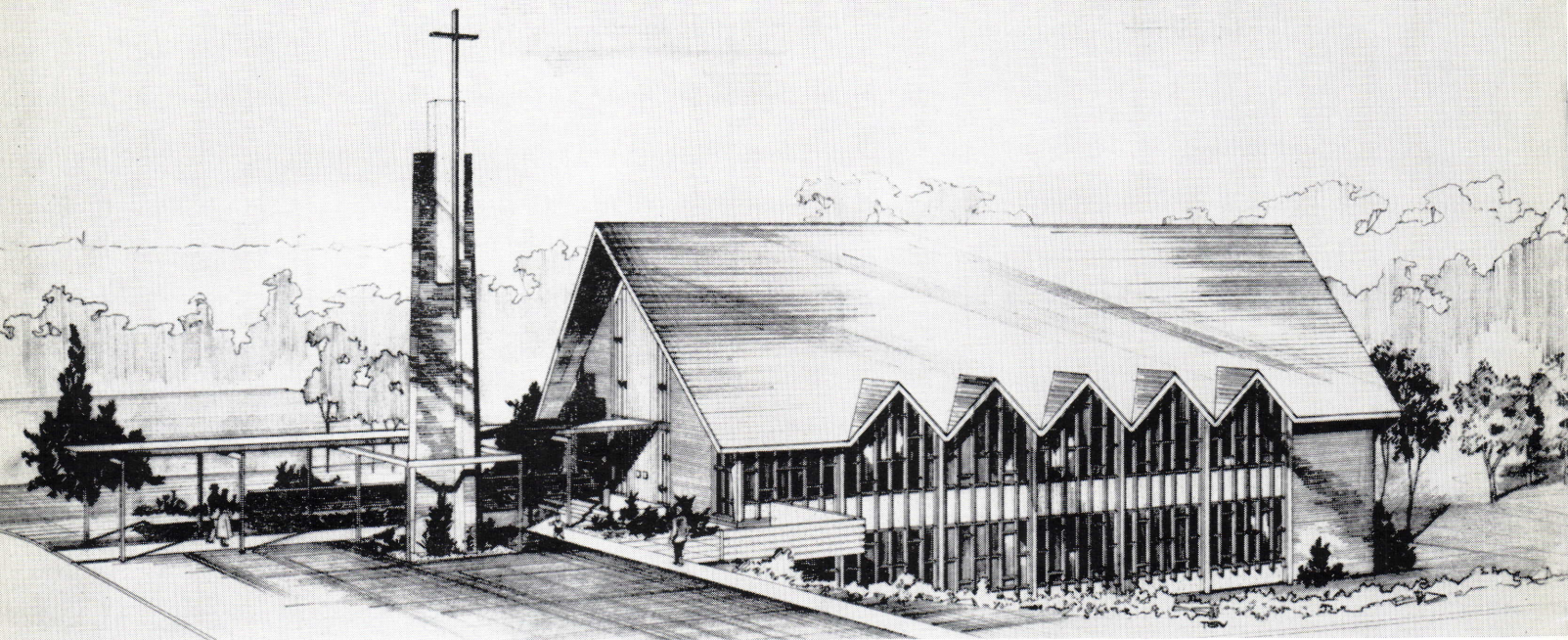

SUNSET HILLS CHRISTIAN CHURCH

RALEIGH, N. C.

F. Carter Williams, AIA

Raleigh, N. C.

This building is to accommodate the Educational and Worship facilities for a congregation attendance of around 200. The site was unusual in that it was low, approximately 12' below the street level, and seemed to demand a two-story solution with grade entrances from the parking lot at the rear to the Educational floor and from the street level to the Sanctuary.

The membership was progressive in its attitude; and since it was a new church, they wished a contemporary expression but unmistakably a church in appearance.

Working drawings are in process with bids expected in February. The area is 6540 square feet and the construction is brick and block bearing walls, with laminated wood trusses.

MAIN FLOOR PLAN

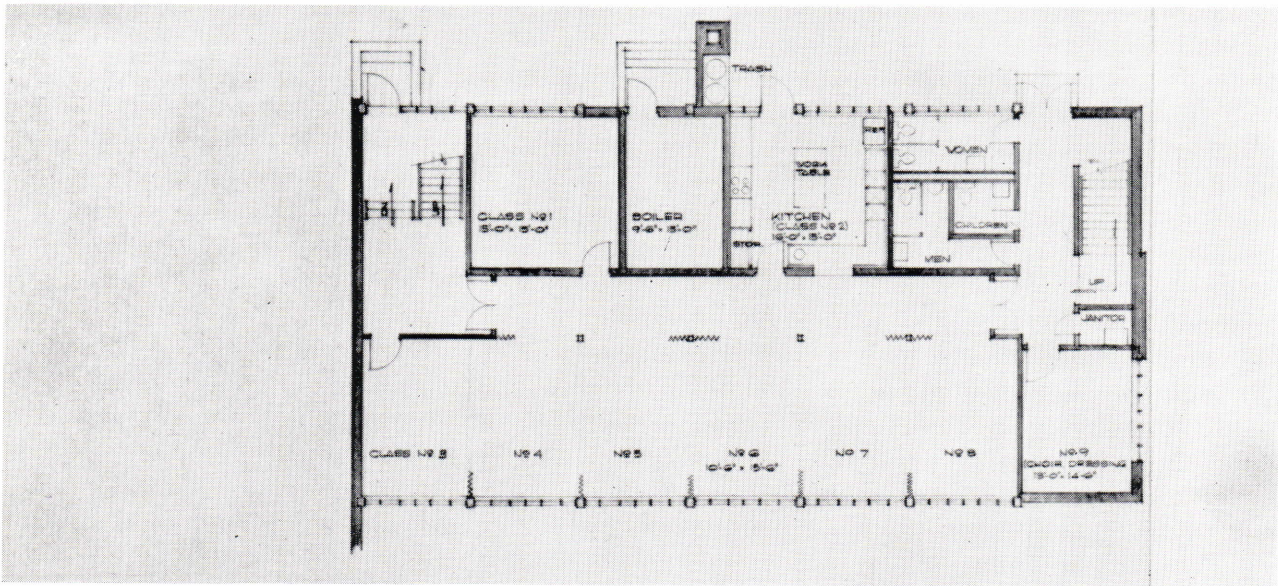
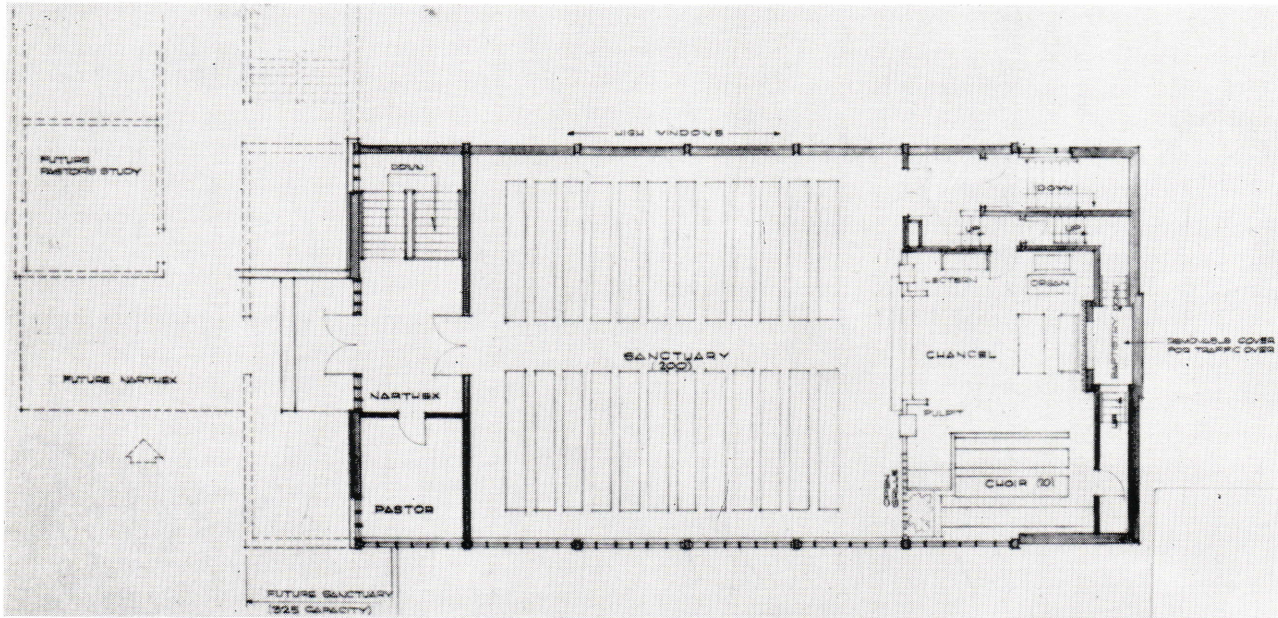

GROUND FLOOR PLAN

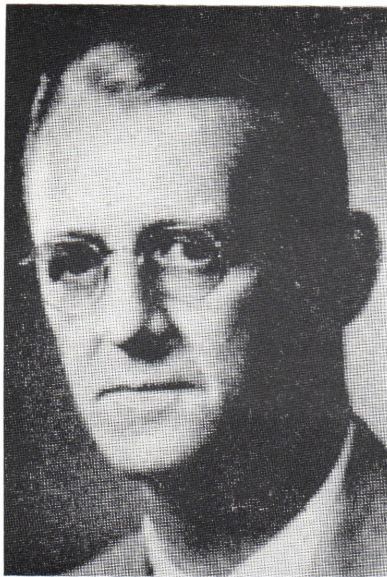

NORTH CAROLINA'S FELLOWS OF THE AMERICAN INSTITUTE OF ARCHITECTS

WILLIAM HENLEY DEITRICK

This is the fifth in a series of sketches and selected works of the six architects in N. C. who have been elevated by the American Institute of Architects to Fellowship.

William Henley Deitrick was born in Danville, Virginia on March 5, 1895. He attended high school there and from 1916-1919 went to Wake Forest College where he received a B.A. degree. He served as a second lieutenant in the Field Artillery Reserve for two years and then attended Columbia University for two years. His early apprenticeship was as a draftsman and designer and then owners representative for the Raleigh and Wake County Boards of Education. In 1927 he opened an office in Raleigh for the practice of architecture. His jobs have been many and varied since that time, and have brought to him and his firm many honors. In 1953 he received the Engineering Gold Metal from the Architectural League of New York for the N. C. State Fair Arena, which also received that year the first Honor Award from the AIA. In 1955 he received an Award of Merit with special commendation from the N. C. Chapter AIA for his N. C. State College Union Building.

Since joining the Institute in 1936 "Polly", as he is known to many friends, has served it in many capacities. He served the N. C. Chapter as Secretary-Treasurer in 1945, Vice-President in 1946, as President in 1947. In 1956 he served as Chairman of the South Atlantic Regional Conference. This year he is NCAIA's Chairman of the Fellowship Committee. He is also one of five from throughout the U. S. currently serving on the AIA Nominating Committee for 1958 officers.

Deitrick has also participated in many civic organizations, serving as President of the Raleigh Civic Music Association from 1943 until 1945, as Chairman of the Executive Committee of the N. C. State Art Society in 1946 and 1947, as well as many committees in the Rotary Club and in his First Baptist Church. This month he and his wife embarked on a month's tour of European countries. He had previously traveled in England, France, Italy, Canada, Mexico, Cuba and Nassau.

His Fellowship was bestowed at the 1955 Convention of the American Institute of Architects. The citation wording read as follows "For his notable contribution to the advancement of the profession by his achievement in design."



SELECTED WORKS OF W. H. DEITRICK, FAIA

CAROLINA COUNTRY CLUB - 1949
Raleigh

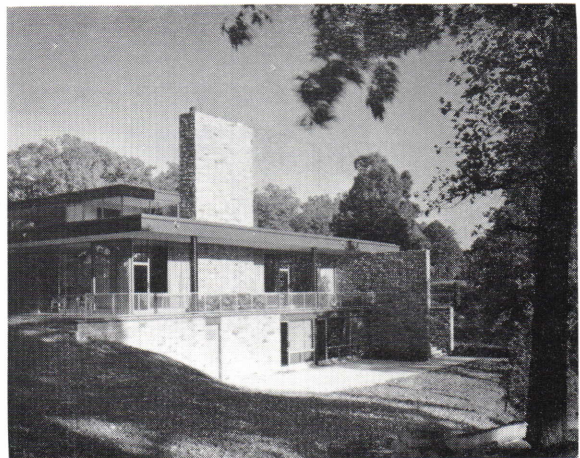

WAKE FOREST COLLEGE ADMINISTRATION BUILDING - 1933
Wake Forest



SHERWOOD BATES ELEMENTARY SCHOOL 1951
Raleigh

N.C. STATE FAIR ARENA - 1952
Raleigh

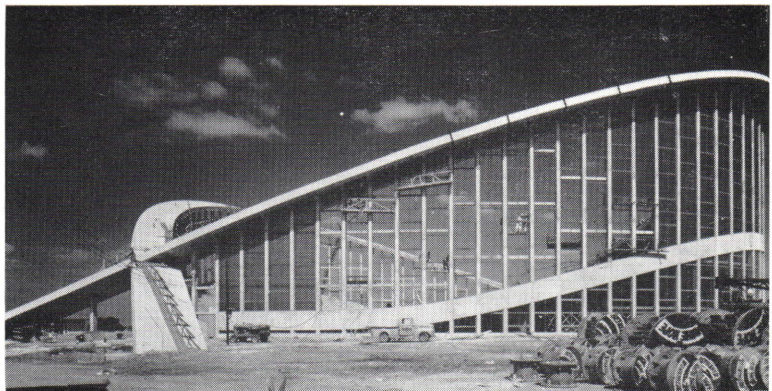

YOU GET KNOWN

Quality
when you buy
CONCRETE BLOCKS
from a member of the
NCCMA!

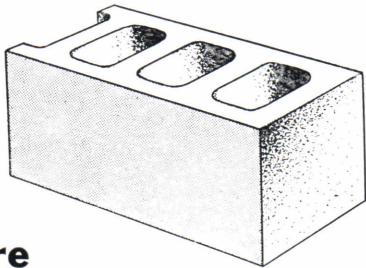

They're
Quality Controlled

for DENSITY • AGGREGATE
• STRENGTH

TESTED by recognized independent laboratories

**NORTH CAROLINA CONCRETE
MASONRY ASSOCIATION**
715 W. Johnson St., Raleigh, N. C.

EXPANDED-CLAY AND SHALE AGGREGATE

USE



it makes **BETTER LIGHTWEIGHT BLOCKS
AND LIGHTWEIGHT CONCRETE**

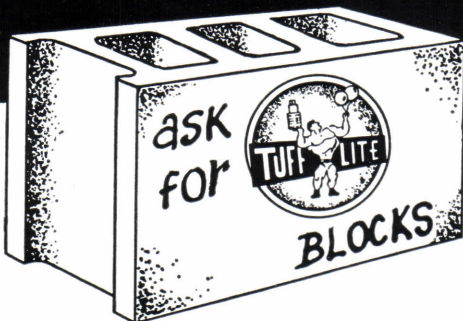

For Better Building

CAROLINA TUFF-LITE CORPORATION
P. O. BOX 432 PHONE 188
SALISBURY, N. C.

SNOW LUMBER COMPANY

Quality
MILLWORK
Since 1880

HIGH POINT, NORTH CAROLINA

Ezra Meir & Associates

713 W. Johnson St. Raleigh, N. C.
Phone TE 4-4041

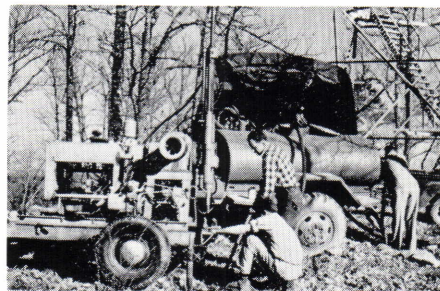

- Soil Borings
- Rock Drilling
- Laboratory Analysis
- Field Testing
- Reports

**DUNCAN PRINTMAKERS,
INCORPORATED**

Reproduction in All Its Phases

DISTRIBUTOR
FOR
OZALID

Machines — Sensitized Materials

303 W. 4th St.

Charlotte, N. C.



Mo-Sai
ARCHITECTURAL STONE

THE MABIE-BELL COMPANY
P. O. Box 2909 - Phone BR 4-7674 - Greensboro, N. C.

FOXWORTH NEW AIA

The American Institute of Architects has notified the North Carolina Chapter that George Howe Foxworth of Burlington was elected to membership on November 25 and was assigned to the Chapter. Mr. Foxworth will be inducted with other recently elected members at the Chapter's Annual Meeting in Winston-Salem January 16-18.

Also, at the December 7 meeting of the N.C. Chapter AIA Executive Committee two new Associate Members were elected. They are: Thomas Eddy Wingate of Charlotte and Lamar Noble Northup of Winston-Salem.

FIRST CHOICE—LAST COST

It's real clay

Suntile

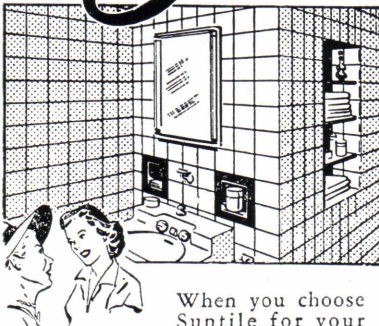

When you choose Suntile for your home you put an end to costly upkeep and maintenance—practically forever. This durable, real clay tile resists marring, chipping or cracking—is so easy to clean—never needs any painting or redecorating. Year after year it will reduce your household expense.

Suntile's Color-Balanced beauty and exclusive quality are built-in. Let us help you select the right colors for your bathroom, laundry or kitchen.

Let us show you why it's long term economy to select real clay Suntile.

Renfrow Distributing Co., Inc.

1820 Sunnyside Avenue

Telephone ED 4-6811

CHARLOTTE, N. C.



BRICKLAYING CHAMPION NAMED

Bobby Page of Rt. 1, Fayetteville, in center of photo below, won the Fourth Annual Apprentice Bricklaying Contest held Oct. 18 at the N. C. State Fair in Raleigh. The "Champion Apprentice Bricklayer for 1957" defeated a field of 16 other contestants from throughout the state to capture a \$100 Defense Bond presented by Brick and Tile Service, Inc., and a trophy from Carolinas Branch of A.G.C. A similar trophy will also be presented by A.G.C. to Page's employer, J. L. Nunnery, Masonry Contractor of Fayetteville.

Second place winner of a \$50 bond was Elmer Lee Causey of Greensboro, right below, and Robert S. Lipscomb of Rt. 2, Roxboro, left below, took third place honors and a \$25 bond. Judges, shown in the photo above, were D. N. Alexander of Borden Brick & Tile Co. of Goldsboro; Richard A. Bradshaw of L. S. Bradshaw and Sons of Salisbury, Vice President of A.G.C.; William R. James, Jr. of Winston-Salem, President of the N. C. Chapter A.I.A.; Ernest Spong of Spong Construction Co. of Columbia, S. C., President of Carolinas Branch A.G.C.; and W. F. Robinson of American Fireproofing Co. of Atlanta, Ga.

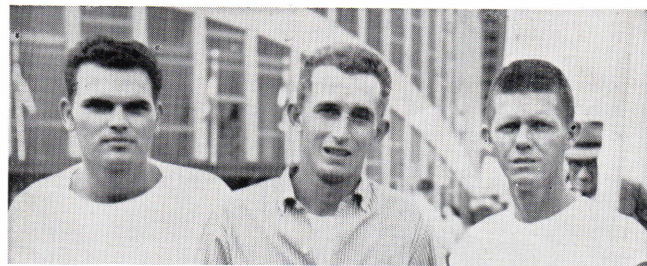

—TYPE—

Colonial
Antique
Handmade
Tapestry
Common
Special Shapes

BORDEN

CLAY PRODUCTS COMPANY

Manufacturers of

BRICK

for Color and Texture

Phone Greensboro BR 4-6353

Offices

PLEASANT GARDEN, N. C.

—SIZES—

Standard
Modular
Oversize
Roman
Norman
Jumbo

ETOWAH BRICK

IN

- ♦ Red Face
- ♦ Buff Face
- ♦ Colonial Sand Finish Red
- ♦ Colonial Sand Finish Peach Blossom

THE MOLAND-DRYSDALE CORP.

HENDERSONVILLE, N. C.

TEL. 6561

McDevitt & Street Company

GENERAL CONTRACTORS

505 Builders Building
Charlotte, North Carolina



*Over 35 Years Continuous Experience in
General Construction in the Southeast.*

WANTED: Architectural Draftsman-Designer for permanent employment in old established Architectural firm engaged in schools, institutional work and general practice. Good salary and working conditions. The man we want should be qualified to develop architectural detailed drawings and specifications from sketches. Mechanical and Electrical work by others. Write giving particulars, salary expected, etc. care of Southern Architect, P. O. Box 408, Raleigh, N. C.

in **BRICK**
and **TILE**



means

ISENHOUR QUALITY

Complete lines buff, red
brick and tile products.

ISENHOUR Salisbury, N.C.
Subsidiary, **TAYLOR Clay Products**

BORDEN

BRICK & TILE COMPANY

GOLDSBORO—SANFORD—DURHAM
NORTH CAROLINA

Manufacturers of

FACE BRICK
HOLLOW TILE
COMMON BRICK
STRUCTURAL TILE

BUILD WITH BRICK

F. N. THOMPSON Inc.

GENERAL CONTRACTORS



Charlotte, N. C.

Tel. ED 4-4742

Raleigh, N. C.

Tel. TE 2-2687

PLANNING FOR SCHOOL CONFERENCE

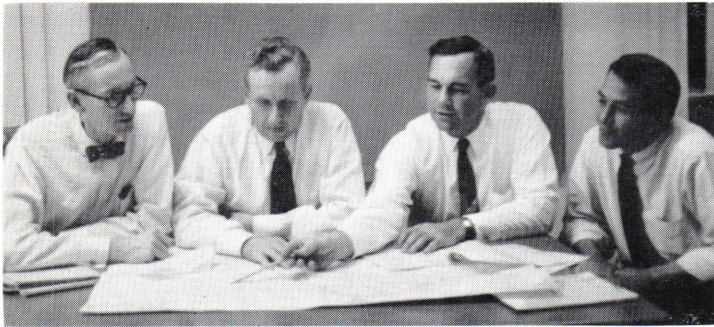

Shown at left is a group meeting to plan a proposed conference between architects and school superintendents. Left to right are Marvin R. A. Johnson, AIA, Design Consultant, Division of School Planning; Leslie N. Boney, Jr., AIA, Wilmington, Chairman NCAIA Schools Committee; John L. Cameron, State Director, School planning; and J. P. Milam, Architect, Design Consultant, Division of School Planning. Three meetings are to be held in Asheville, High Point and Goldsboro and are tentatively scheduled for three consecutive days in mid February 1958. Sponsors of the conferences are the Division of

School Planning of the N. C. Department of Public Instruction, the Division of Superintendents of the N. C. Education Association and the Education Committee of the N. C. Chapter A.I.A.

"Little Pittsburgh" The Steel Center of the Carolinas



Southern's 12 acre plant is strategically centered to give fast and economical service to all parts of the Carolinas.

In 1911, Southern's operation began in a small corner of this acreage. Today the entire area is covered with superbly equipped shops and by large stocks of steel of all kinds . . . ready for immediate shipment or for prompt fabrication.

You'll avoid delays when you specify "Steel from Southern."



Highest Quality and Prompt Service

ENGINEERING COMPANY

"Little Pittsburgh"

P. O. Box 10588 Charlotte, North Carolina



ARCHITECTS AND BUILDERS NEWS

NEUTRA IN N. C.

Richard Neutra, FAIA of Los Angeles, one of the worlds most renowned architects, lectured on "Architecture: A Human Issue" at N. C. State College's School of Design on December 9. He was also speaker at the Raleigh Council of Architects meeting held the same week.

SCPI ELECTS ISENHOUR

At the recent convention of the Structural Clay Products Institute a Georgia brick manufacturer, Kenneth W. Dunwoody of Macon, was elected President for 1957-58. Elected to the 38 member Board of Directors representing all geographic areas of the country was John H. Isenhour of Isenhour Brick & Tile Co. of Salisbury.

THOMAS OPENS OFFICE

J. Scott Thomas, AIA of Rocky Mount, formerly connected with the firm Harles, Thomas & Edwards, is no longer with that firm and has opened his private office at 115 Raleigh Street in Rocky Mount.

AGC COMMITTEE

Newly elected Carolinas Branch AGC President Spong has announced the following to the N. C. Architects and Engineers Cooperative Committee: A. J. Fox, F. N. Thompson, Inc., Raleigh—Chairman; A. J. Hewett, A. J. Hewett, Greensboro; George W. Kane, Jr., George W. Kane, Henderson; George L. Sibley, McDevitt & Street Co., Charlotte; O. Z. Wrenn, Jr., Wrenn-Wilson Construction Co., Durham; and R. V. Moss, Hickory Construction Co., Inc., Hickory.

Index of Advertisers

	page
Beaman Engineering Company	3
Blumcraft of Pittsburgh	4
Borden Brick & Tile Company	24
Boren Clay Products Company	23
Bost Building Equipment Company	8
Brick & Tile Service, Inc.	Back
Carolina Solite Corp.	2
Carolina Tuff-Lite Corp.	22
Duncan Printmakers, Inc.	22
H & S Lumber Company	8
Isenhour Brick & Tile Co., Inc.	24
Kendrick Brick & Tile Company	27
The Mabie-Bell Company	22
Ezra Meir & Associates	22
McDevitt & Street Company	24
The Moland-Drysdale Company	24
N. C. Concrete Masonry Association	22
Renfrow Distributing Company	23
Salisbury Lumber & Supply Company	8
Snow Lumber Company	22
Southern Engineering Company	25
F. N. Thompson, Inc.	24
The Will-Burt Co.	27

The N. C. Chapter American Institute of Architects is appreciative of the support of our advertisers and invites your consideration of their products and their representatives.

ARCHITECTURAL CALENDAR

JAN. 1: Charlotte Council of Architects. Chez Montet, Charlotte.

JAN. 5: Western Council of Architects, Chuck House, Shelby.

JAN. 7, 21: Winston-Salem Council of Architects. Y.W.C.A., Winston-Salem.

JAN. 8, 15, 22, 29: Architects Guild of High Point, High Point.

JAN. 9-11: Professional Engineers of N. C., Robert E. Lee Hotel, Winston-Salem.

JAN. 10: Western Council of Architects, Shelby.

JAN. 16: Raleigh Council of Architects, S. & W. Cafeteria, Raleigh.

JAN. 16-18: N. C. Chapter American Institute of Architects Annual Meeting, Robert E. Lee Hotel, Winston-Salem.

FEB. 28: Eastern Council of Architects, Smithfield.

Make Reservations Early

Annual Meeting

**NORTH CAROLINA CHAPTER
AMERICAN INSTITUTE
OF ARCHITECTS**

JANUARY 16-18, 1958

Robert E. Lee Hotel

Winston-Salem, N. C.

Manufacturers—SERVING NORTH CAROLINA FOR OVER 41 YEARS!

PINK and GOLD
Antique
FACE BRICK
★
PLANTATION SAND
FACE BRICK

Kendrick Brick & Tile Co., Inc.

OLD SOUTH
Sand Face
BRICK
★
HOLIDAY
Sand Face
BRICK

MR. ARCHITECT
MR. BUILDER
MR. HOME OWNER

*We cordially invite you to visit
our (all brick and tile) display
rooms at our Charlotte office
and see our large display of var-
ious textures and color ranges.*



SUNSET BLEND
★
MT. HOLLY ROMANS
★
SOUTHERN BLEND

FRANKLIN 6-8465

3225 S. Boulevard — Charlotte, N. C.

Plant No. 1

Mt. Holly, N. C.

Plant No. 2-3-4

Monroe, N. C.

Performance Proves it...

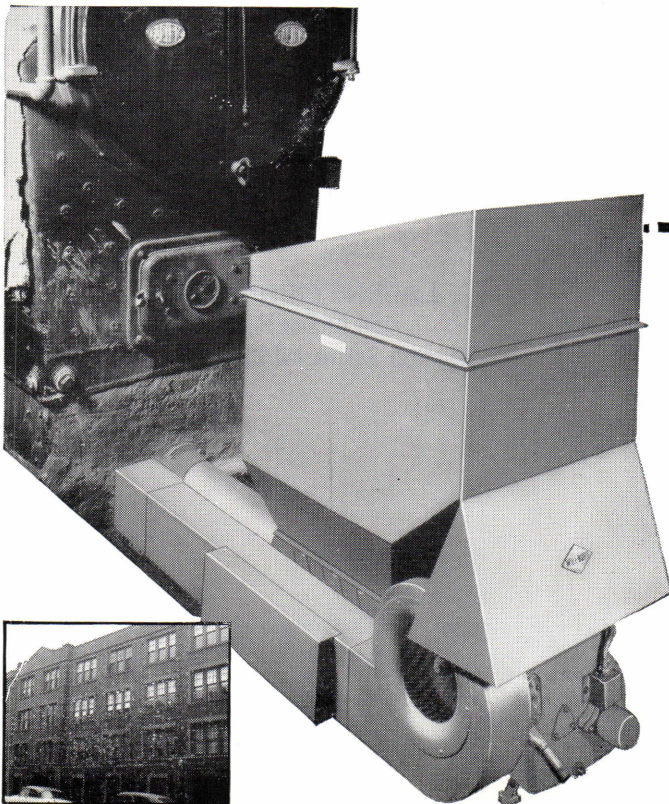

the modern method to more
heat per fuel dollar ...

...fuel saving 25%!

WILL-BURT
STOKERS
ORRVILLE, OHIO

This Will-Burt Hopper Stoker Model is
used in a large apartment in Chicago.
Installed approximately one year ago it
has already produced fuel savings of 25%!

Added benefits... more uni-
form temperature control,
less custodian supervision.

Write for literature.
Engineering and advisory
services available.





Henry M. Von Oesen Office Building
Wilmington, N. C.

Leslie N. Boney, AIA, Wilmington

F. R. King Construction Co., Contractor
Wilmington

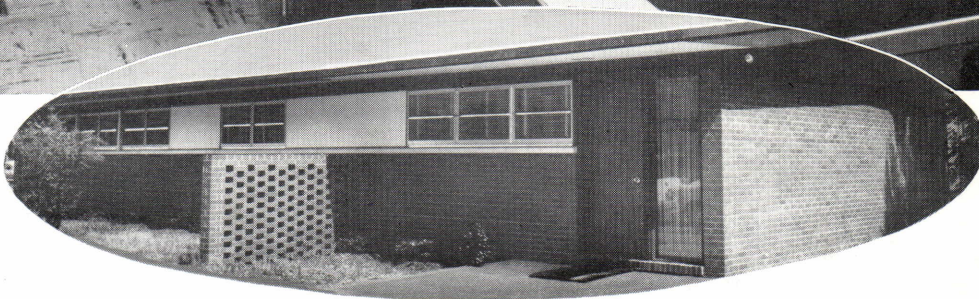

Beauty

INSIDE AND OUT

J. AUBREY KIRBY, AIA
454 Archer Road
Winston-Salem, NC 27106-5406

Load-bearing brick walls provide maximum economy together with maximum interior beauty . . . especially here in the Brick Capital of the Nation.

BRICK & TILE SERVICE, INC.

A Service of North Carolina's Clay Products Manufacturers
Greensboro, North Carolina