

SOUTHERN ARCHITECT

JUNE 1960

BANKS

Official Publication
North Carolina Chapter

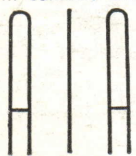

Box 408
Raleigh, N. C.

Form 3547 Requested

Bulk Rate
U. S. Postage

PAID

Raleigh, N. C.
Permit No. 455

WILKINSON STATION N
KIRBY
AUBREY



Superior Seating... capstone to architectural design

When, as an architect, you have envisioned your church, and patiently worked out each detail to give substance to your vision—*craftsmanship* becomes a word of rich promise and personal significance. At Southern Desk, "architectural specifications" are a code of honor . . . for we have been fulfilling the high expectations of architects for more than a half-century. Write for catalogue and complete information.



**Southern
Desk
Company**

Hickory, North Carolina

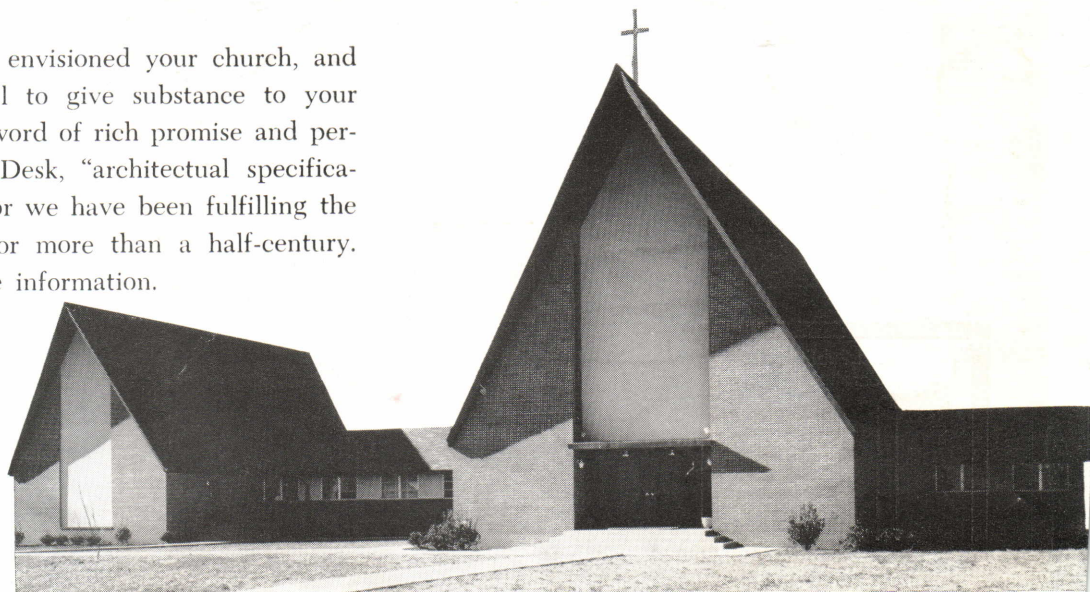

St. Anne's Episcopal Church Jacksonville, North Carolina
Architect: BALLARD AND MCKIM Wilmington, N. C.

SOUTHERN ARCHITECT



June 1960

Volume 6

Number 6

4	President's Message
6-7	Winning Building—Asheville
8-9	Bank in Wilmington
10-11	Bank near Raleigh
12-13	Bank in Hickory
14	Bank near Rocky Mount
15	Personality of the Month
16-17	Regional AIA Conference
18	Architects & Builders in the News
20	State Students Wins Prizes
22	Directory of Salesmen's Products
23	Letters to the Editor
26	Architectural Calendar
26	Advertisers Index

COMMITTEE ON PUBLICATIONS

James L. Brandt, AIA, Chm.	Raleigh
David B. Oden, Jr., AIA	High Point
Raymond C. Sawyer, AIA	Raleigh
Cecil D. Elliott, AIA	Asheboro
Charles H. Boney, AIA	Wilmington
Alvis O. George, AIA	Raleigh
William W. Dodge III, AIA	Raleigh
James P. Milam, AIA	Raleigh
Turner G. Williams, AIA	Raleigh
Jack M. Pruden, AIA	Durham

In Charge This Issue:

Raymond C. Sawyer

COVER

Award Winning Bank (See pages 6 & 7)

SOUTHERN ARCHITECT IS THE OFFICIAL PUBLICATION OF NORTH CAROLINA CHAPTER • THE AMERICAN INSTITUTE OF ARCHITECTS

Robert L. Clemmer, AIA	President	William R. James, Jr., AIA	Director
Albert L. Haskins, Jr., AIA	Vice-President	Charles H. Wheatley, AIA	Director
Fred W. Butner, Jr., AIA	Secretary	Archie R. Davis, AIA	Director
S. Scott Ferebee, Jr., AIA	Treasurer	Louise Hall, AIA	Archivist
H. J. Stockard, Jr.	Executive Secretary	R. Mayne Albright	Attorney

Southern Architect is the official publication of the North Carolina Chapter of the American Institute of Architects and is published monthly by H. J. Stockard, Jr., 133 Fayetteville St., Raleigh, North Carolina, Telephone TEmple 4-4384.

Address all communications to Southern Architect, Post Office Box 408, Raleigh, North Carolina. Advertising rates on request.

Opinions expressed by contributors are not necessarily those of the North Carolina Chapter of the American Institute of Architects. Subscription price: One year \$3.00; Two years \$5.00. Single copies 25 cents. Kindly notify Southern Architect in the event of change of address.



CLEMMER

PRESIDENT'S MESSAGE

PRESIDENT'S MESSAGE

The standard Specification Outline is now a reality.

By now every corporate and associate member of the Chapter should have received his individual copy of this valuable document. Distribution of it also has been made to all North Carolina members of A.G.C.

This accomplishment marks another big milestone of achievement in the life and service of the North Carolina Chapter. It also brings to a close the first and most important phase of a long and arduous task which had its inception in 1956 and got underway in earnest in 1957.

Time may well prove the culmination of this document to be one of the truly outstanding services yet rendered by this Chapter. We make this statement because of the potential benefit to the general public, to the construction industry and, consequently, to the Architects themselves and because of the interest and indispensable assistance of other groups whom we are pleased to acknowledge herewith. The following quotes from the cover of the Outline, we believe, are significant:

"A client is entitled to the best possible handling of the interests he entrusts to his Architect. In the Client-Architect relationship the Architect assumes authority and responsibility as Designer, Technical Expert and Administrator.

"The details of procedure which the Architect adopts to assure expert execution of his three-fold responsibility constitute his office techniques. The thoroughness with which he organizes and prepares specifications is a measure of the technical competency of his services in his client's behalf.

"The North Carolina Chapter of The American Institute of Architects has sponsored this outline for the particular purpose of providing

a standard specification procedure for all Chapter members for the mutual benefit of the Client, the Architect and the Contractor. Its greatest benefit will be derived only by its adoption and use by all offices."

It is hoped, and we strongly suggest, that each office in the State adopt this Outline and put it into practice at an early date. Several prominent offices have already had it in use and they report enthusiastic results. One of the greatest needs across the state and across the nation is for a uniform composition of construction specifications. If this Outline does nothing else, it will, at least, provide the uniformity for this area when and if adopted by all offices.

Many people have made contributions in the development of this document. It is not possible here to recognize them all, but we do wish to acknowledge and thank publicly the following individuals and groups who played key roles.

Chairman Walter D. Toy, Jr., and his Chapter Committee on Construction Industry Relations.

Chairman James C. Hemphill, Jr., and his Specification Outline Sub-Committee composed of Chapter and C.S.I. members.

The Charlotte Chapter and other members of the Construction Specifications Institute.

A majority of the Building Trade Associations in the State.

The Carolinas Branch of AGC who planted the original idea in our minds.

The North Carolina-AGC Architects Cooperative Committee and the AGC Specification Outline Sub-Committee without whose joint efforts, constructive criticism and counsel the document in its final form would not have been possible.

Robert L. Clemmer, President
N. C. Chapter, A.I.A.

BANKS IN NORTH CAROLINA

Some small banks and related drive-in facilities are being built in the State to meet the needs of mushrooming towns and cities and the automobile transported bank customer.



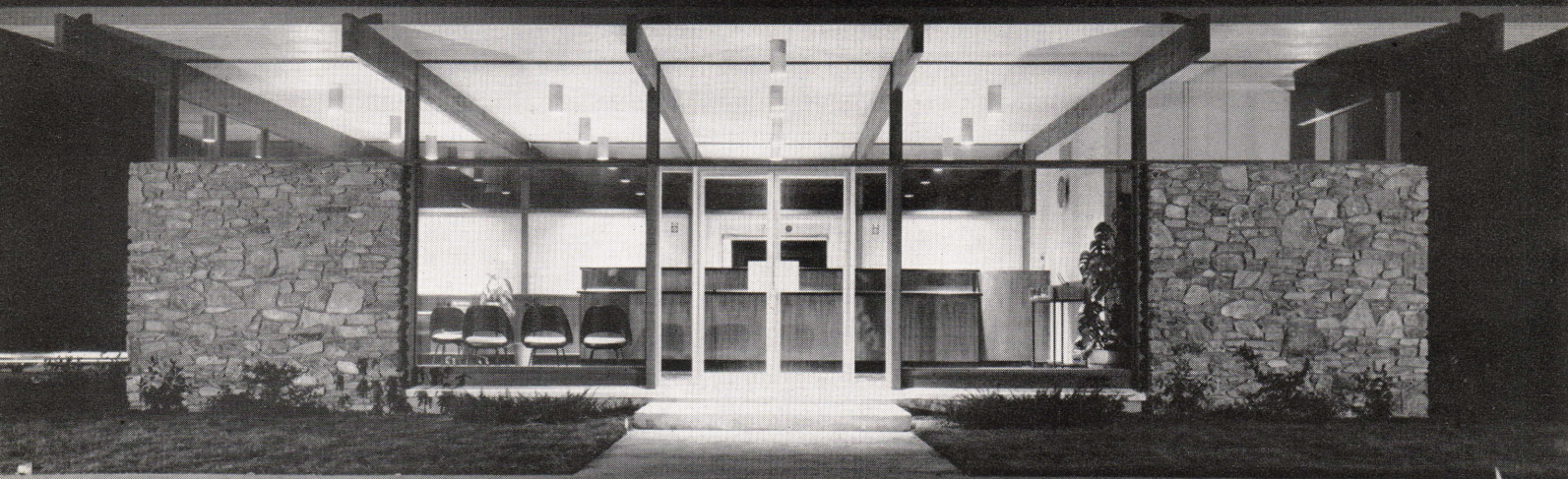

NCAIA

HONOR AWARDS

1960

Third of a series on Award-Winning Projects

This small, economical Building was designed for a highwayside shopping area catering to farmers and commuters. Walk-in and Drive-in facilities are both furnished.

Facilities for two tellers and a manager-teller, night deposits, and utilities are combined in a field stone veneered building spanned by laminated wood beams on 8 foot modules. Wood decking is exposed as the finished ceiling running past the glass to form the wide sun-controlling roof overhangs.

Air conditioning is distributed by an oil fired warm air system; a small building with wide overhangs to control sun and offer shelter for entry and drive-up window; poured concrete footings and slab; laminated wood columns and beams; native field stone veneer walls, plastered on interior; 2 x 6 wood decking; built-up roofing.

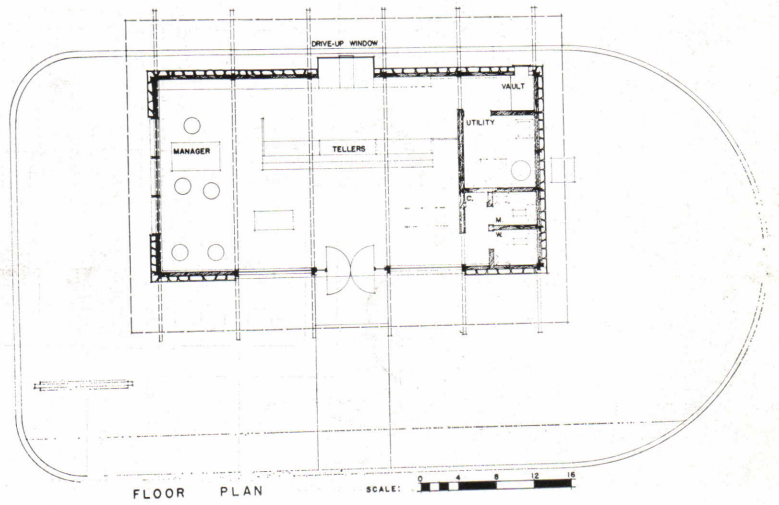
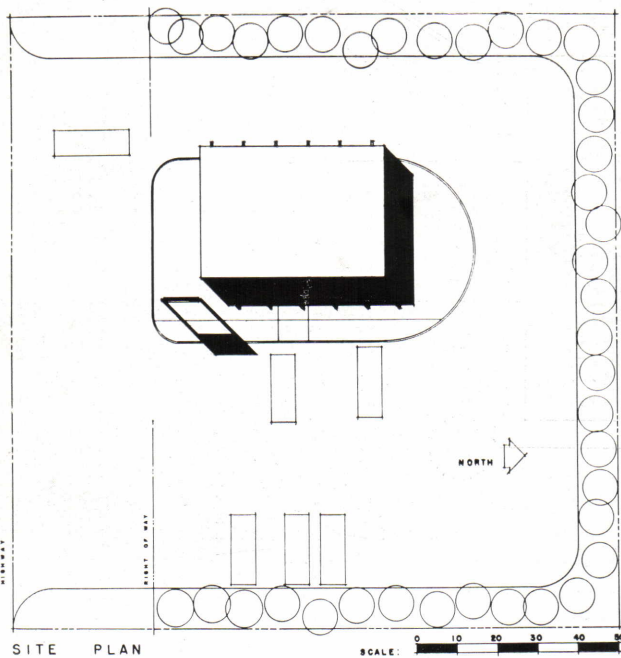

BRANCH BANK IN CANDLER, N. C.

Branch Bank for
The Bank of Asheville

Architect: J. Bertram King, AIA
C. M. Sappenfield, AIA, Associate
Asheville, N. C.

Contractor: Z. B. Robinson
Construction Co.
Asheville, N. C.



WILMINGTON, N. C.

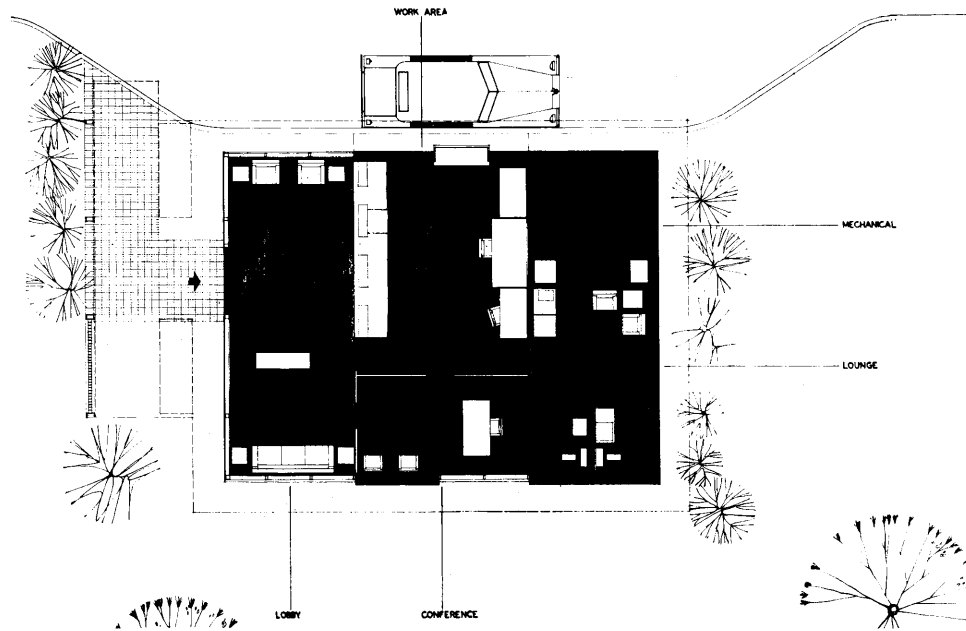

BALLARD, McKIM, AND SAWYER, AIA

Branch facility for
Carolina Savings and Loan

Architects:

Frank I. Ballard, AIA
Herbert P. McKim, AIA
Robert W. Sawyer, AIA
Wilmington, N. C.



This building for the Carolina Savings and Loan branch office is located in a new shopping center serving the eastern suburbs of Wilmington, and designed for both drive-in and walk-in customers. The exterior of the building is tan range brick, glass and aluminum with structural steel facia and canopy framing. The pylon grill is aluminum. The interior is carpeted, with plaster and wood panelled walls, and acoustical tile ceiling.



GARNER, N. C.

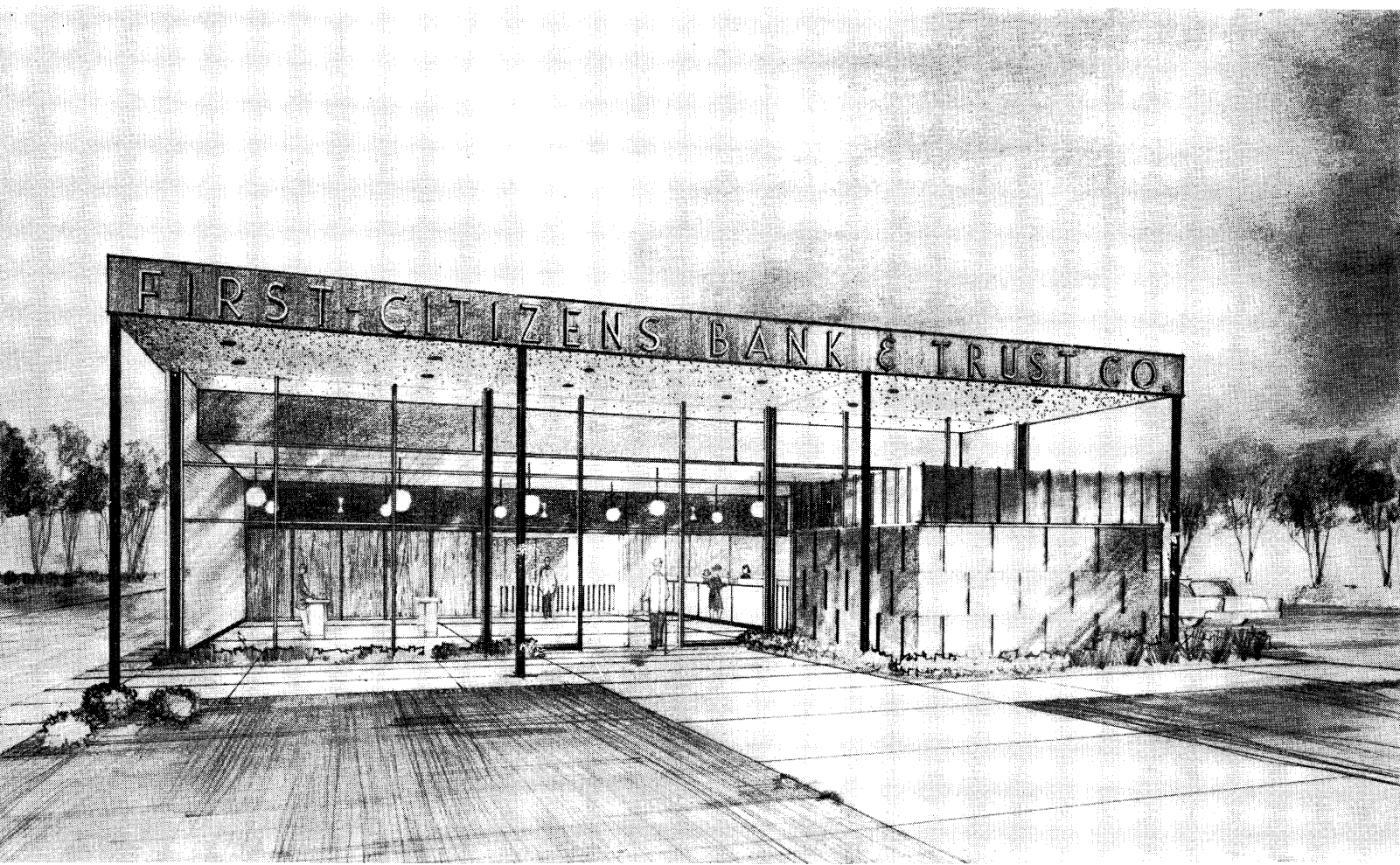

Branch Bank at
Garner, N. C.

For
First-Citizens Bank & Trust Co.
of Smithfield, N. C.

Architect:
Raymond Sawyer, A.I.A.
Raleigh, N. C.

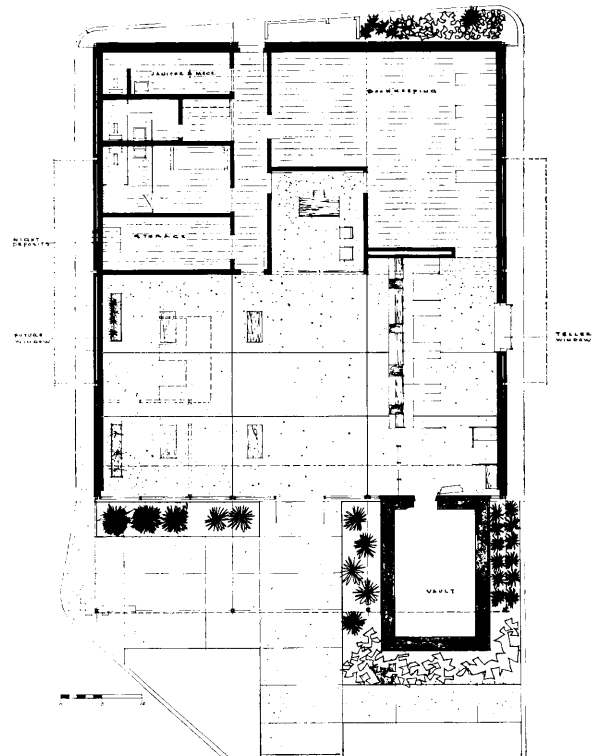

RAYMOND SAWYER, AIA

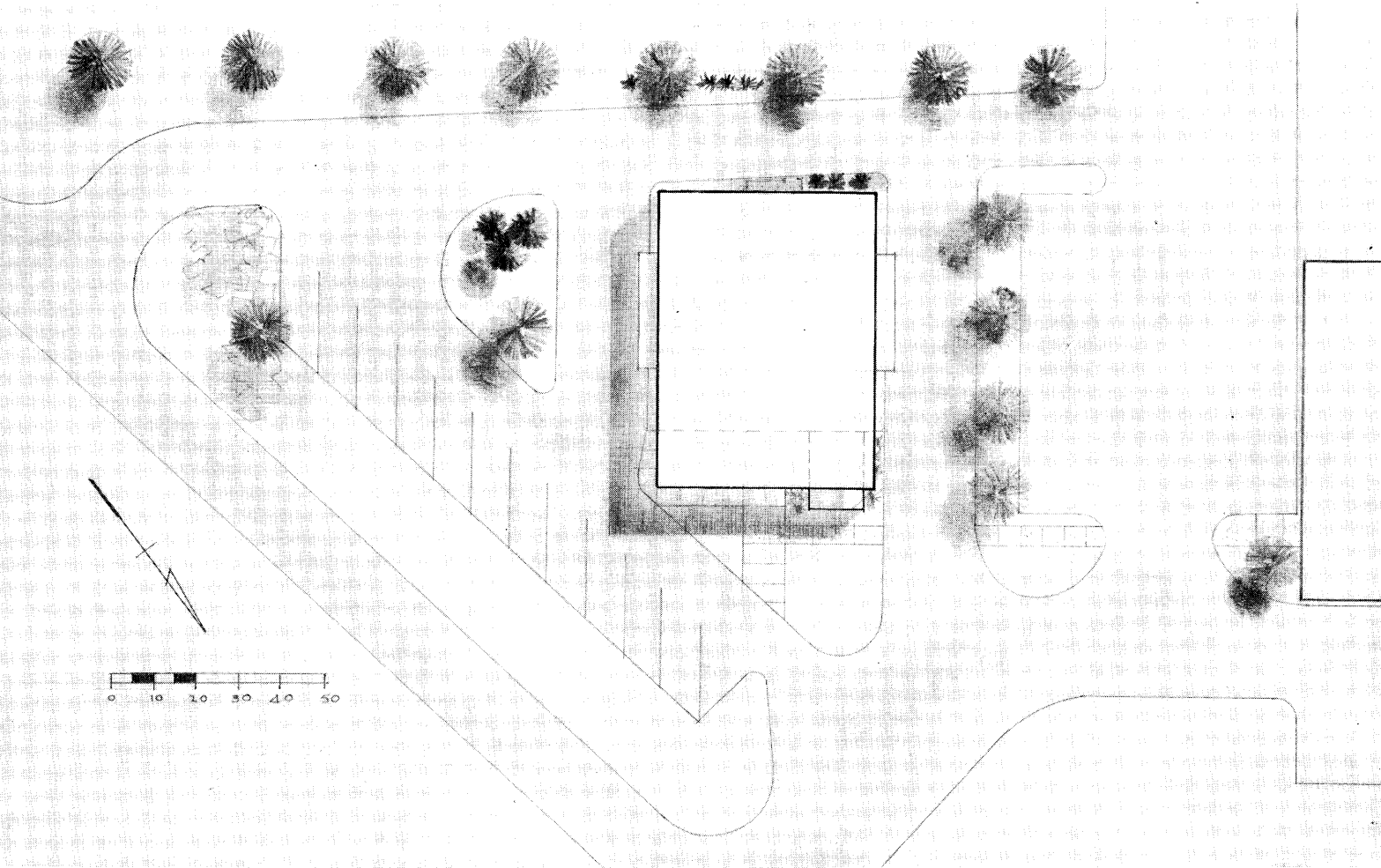

Located in Forest Hills Shopping Center at Garner, N. C. and on U. S. Route 70 east of Raleigh, this Drive-in facility is placed to serve local residents, commuters and the surrounding agricultural area. Now under construction, this bank will be a vital part of the growing commercial complex being created to serve the needs of suburban and urban developments of greater Garner.

HICKORY, N. C.

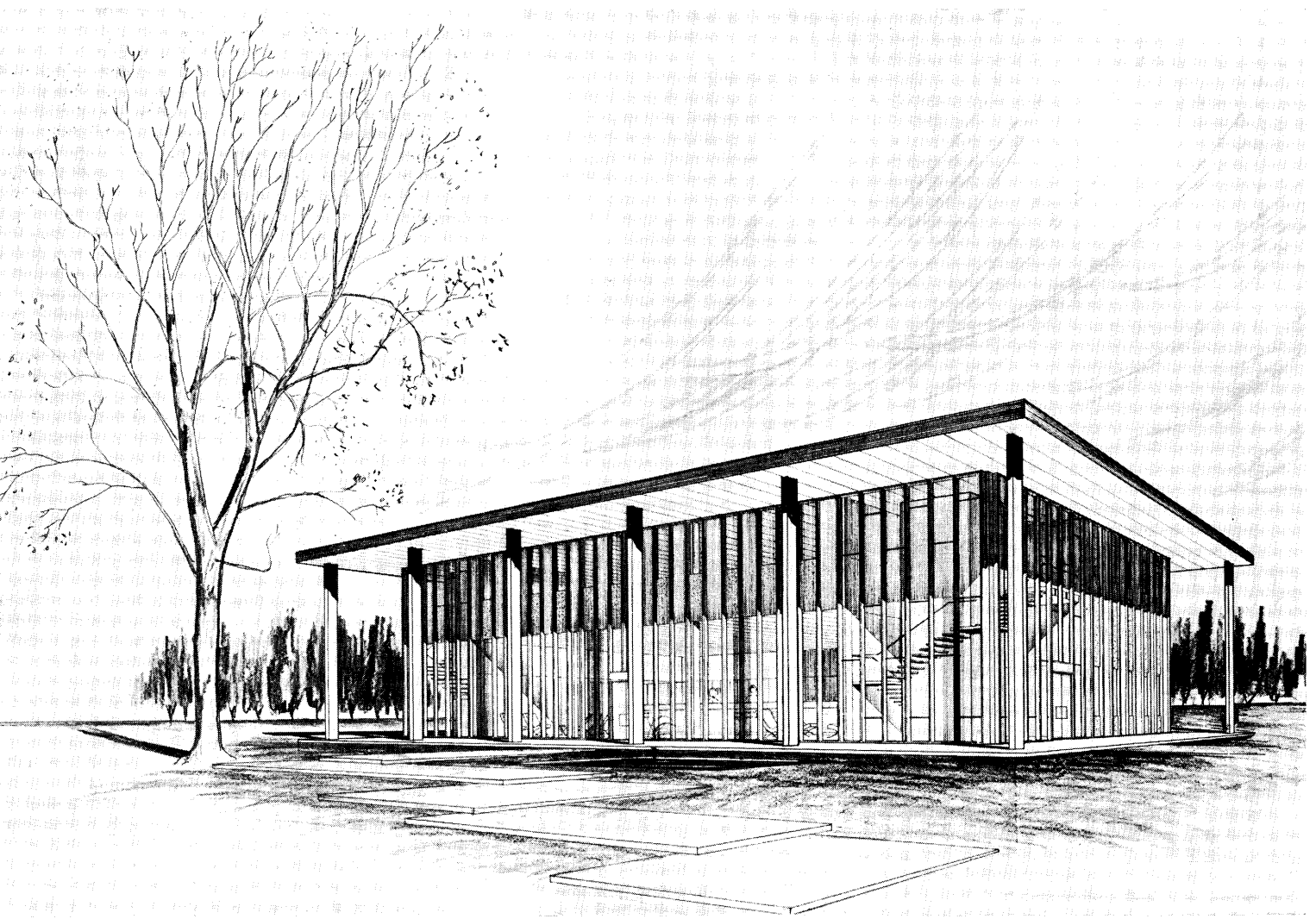

This building for Fidelity Federal Savings and Loan Association is to be located in downtown Hickory. The site is large enough to permit a setback of 35 feet on one street and 70 feet from the other with parking area on the other two sides of the building for 40 odd cars. The grounds will be landscaped rather extensively, with four tremendous old trees being saved. A reflecting pool is to be located on the West side.

The building consists of three full floors, surrounded by a colonnade the full height of the building. The main floor will be used entirely by the Fidelity Federal Savings and Loan Association. The plan is symmetrical about a vault which will be the center of interest. The upper floor will be rented for the time being. The basement will contain a community room, employee lounge, work room, toilets, and mechanical equipment.

The walls are curtain-walls of glass and colored panels. Total cost of construction, equipment, and furnishings is expected to be in the neighborhood of \$350,000.

HARRELL & CLARK, A.I.A.

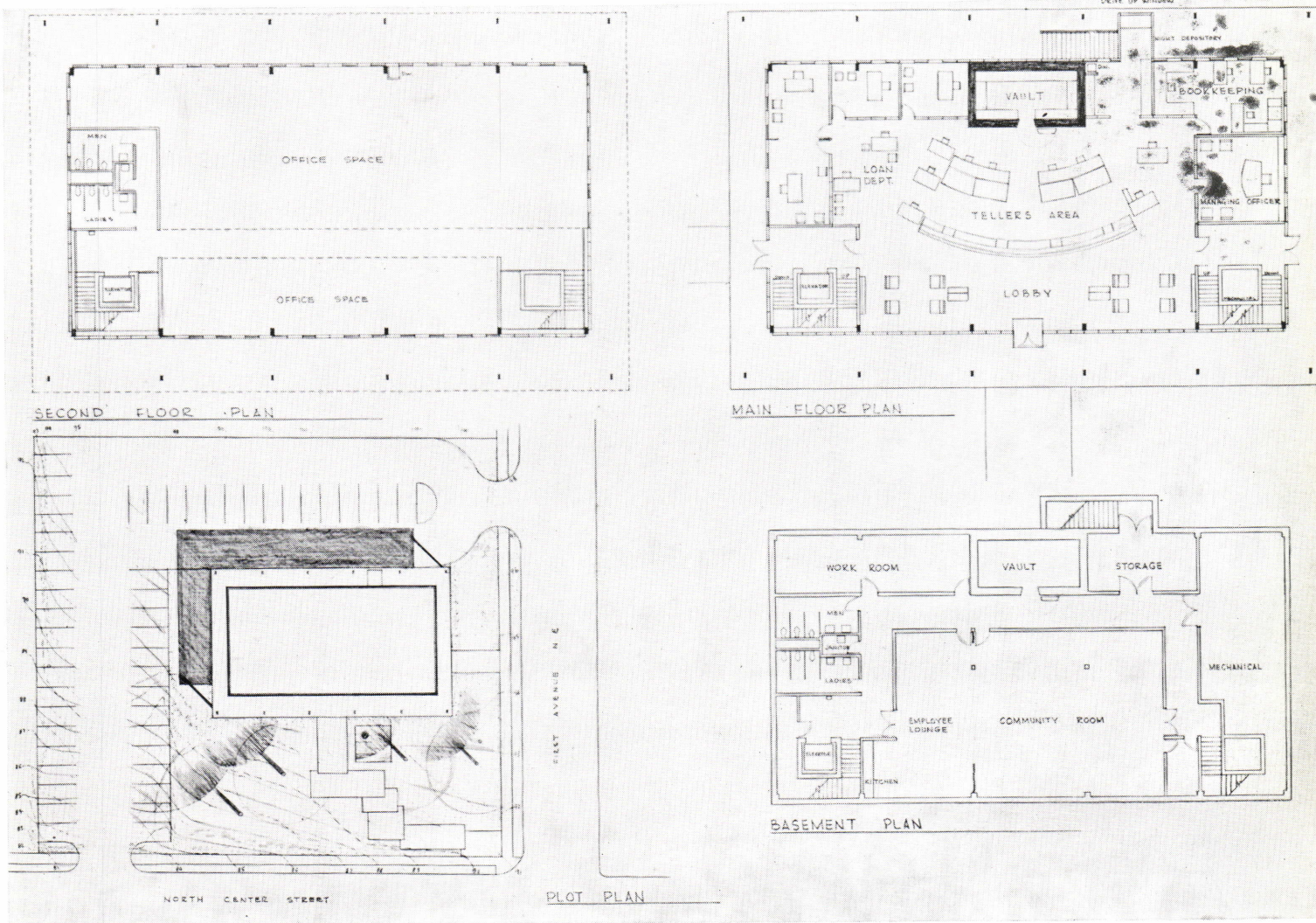

Building for
Fidelity Federal Savings and Loan Association

Architects:
Beemer Harrell, A.I.A.
Robert L. Clark, A.I.A.
Hickory, N. C.

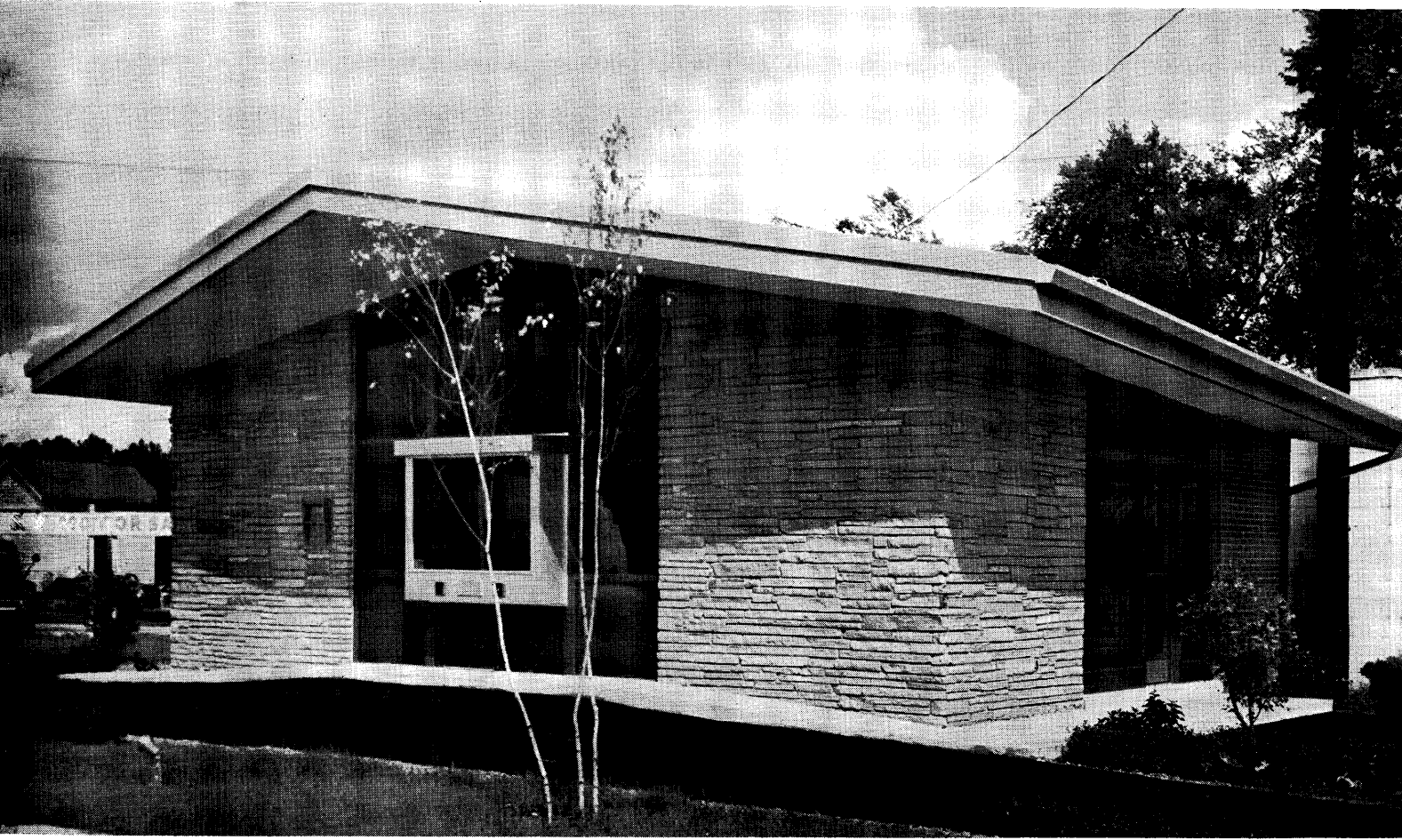

Branch at Sharpsburg, N. C.
for
Peoples Bank & Trust Company
Rocky Mount, N. C.

Architect:
Russell Sorrell, A.I.A.
Rocky Mount, N. C.

Contractor:
North State Construction Co.
Rocky Mount, N. C.

This recently completed building is a Drive-In Branch of the Peoples Bank & Trust Company, Rocky Mount, N. C. The site is a small irregularly shaped piece of property on U. S. Highway 301 near the center of Sharpsburg. The architect says, "The angle of the lot line suggested the shape of this building. The Owners requested a colorful contemporary structure to reflect the progressive policies of the bank."

The vaulted ceiling is finished with sprayed-on acoustical plaster. Floors are terrazzo and ceramic tile. All glazing is Solar-Gray plate glass. Year-round air conditioning is provided by a heat pump hung from the ceiling in the Utility Room.

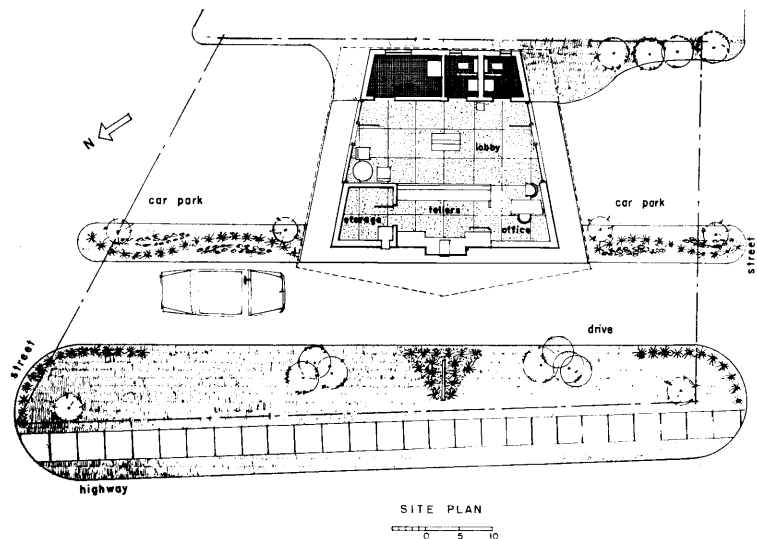



NORTH CAROLINA PERSONALITY OF THE MONTH

J. E. PASCHALL

This is another of a series of articles giving a sketch of the leaders of various organizations and fields of business with which members of NCAIA are connected.

The finest traditions of the North Carolina Bankers Association were met in May during the NCBA convention as J. Ernest Paschall moved into the presidency. He is a man of great vision, good humor and quiet personality who ranks as one of the best-known and best-liked bankers in the Tar Heel State.

Mr. Paschall was born and reared on a farm two miles from Black Creek in Wilson County. He was the third in a family of nine children. He attended Wilson public schools, the University of North Carolina and Atlantic Christian College. He obtained a law degree by attending night law school under Judge Pell, a retired Superior Court judge.

His banking career began in 1919, following military service, with Branch Banking and Trust Company as a runner and transit clerk. Since that time he has held practically every job in the bank and is now president of that institution. He has been active in the North Carolina Bankers Association — having served on the Executive Committee and held every office in Group Two. He helped organize and promote the Wilson chapter of the American Institute of Banking, and served many times as an instructor of AIB classes.

He is a member of the Wilson County and North Carolina Bar associations, a Rotarian, and a member of the official board of Wilson's First Christian Church. He is president and director of Wilson Home & Loan Association, a trustee of Wilson County Law Library, a member of the board of Tobacco Associates, Inc., and a member of the board of trustees of Atlantic Christian College. Mrs. Paschall is the former Miss Claire Hodges of Lenoir County. They have two children — Mrs. Charles W. Mauze of Lexington and Major James E. Paschall of Washington, D. C.

(1) Awards jurors Bunshaft, Stubbins and Rapson; (2) AIA President Phil Will, Jr. of Chicago addressing delegates; (3) and (4) Award winning booths of American Olean Tile Company and Portland Cement Association; (5) A view of restored Old Salem which was toured with interest by architects and wives; and (6) Hotel staff serving part of the sumptuous food-of-many-nations banquet on colorfully Balinese roof.

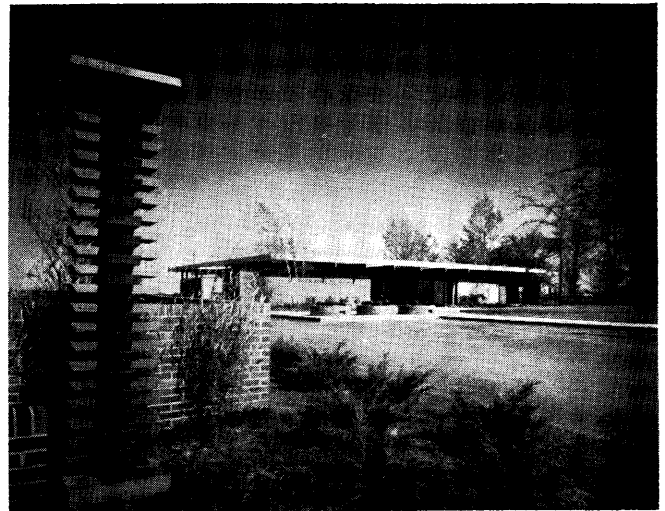
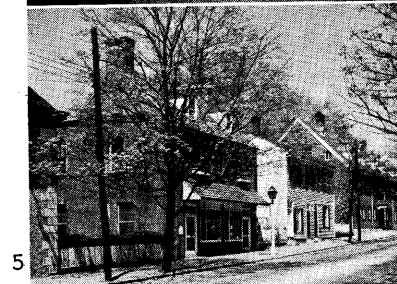
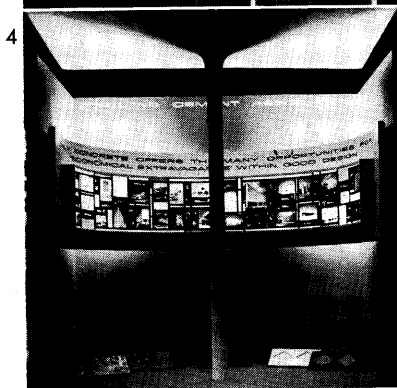
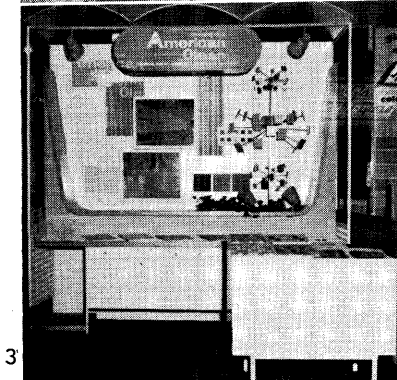

The first meeting of the revised South Atlantic District of The American Institute of Architects was held in Winston-Salem, N. C. May 12-14. Nearly 400 persons left praising the 70 odd exhibits of building products housed at Cooke's Warehouse, the excellent program featuring 10 speakers and highlighted by an address by AIA President Philip Will, Jr. of Chicago, and the fine Awards Program from which three outstanding jurors selected the Office Building in Sanford, N. C., pictured above, by Thomas T. Hayes, Jr., AIA of Southern Pines for First Honor Award and four other structures for Awards of Merit.

Also coming in for praise were the local council of architects for their arrangements under Chairman Robert F. Arey, which included functions in local homes, a musicale by a joint effort of the local Arts Council, a tour of the restoration of the original village of Old Salem, and a Beaux Arts Ball with many excellent costumes.

Others receiving recognition in the honor awards program were J. Bertram King of Asheville, N. C. for the Country Day School in Asheville on page to right upper left; Architects Edwards and Portman of Atlanta, Georgia for a Doctor's Building in Marietta, Georgia lower left; and two to George Matsumoto of Raleigh, N. C. for residences in Richmond, Virginia upper right; and Chapel Hill, N. C. lower right.

The Carolinas Chapter of the Construction Specification Institute had a simultaneous meeting with one of the speakers, Harold Sleeper, FAIA of New York City giving the main address. The program was so planned that many architects were able to also attend this affair.

The next Regional Conference of architects in Georgia, South Carolina and North Carolina, will be held in Georgia at a time and place to be announced. A. G. Odell, Jr., FAIA of Charlotte, N. C. is Regional Director and presided at the business meeting.

AIA SOUTH ATLANTIC DISTRICT '60 REGIONAL CONFERENCE

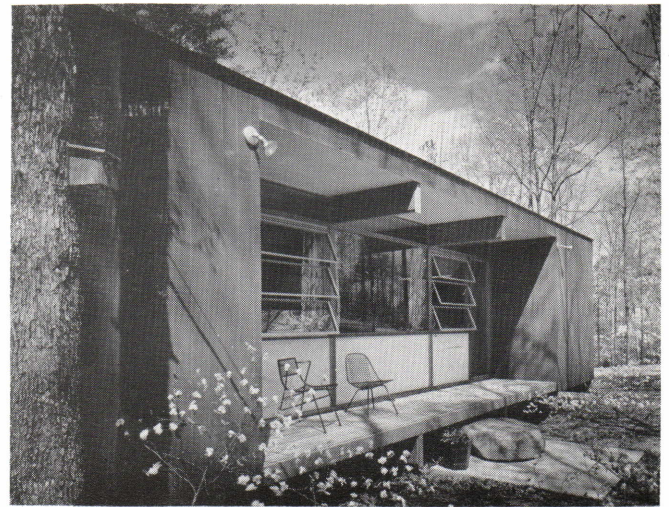
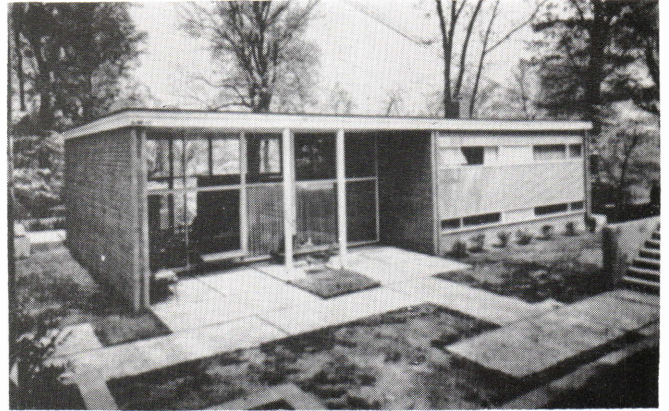

Salisbury Lumber & Supply Company

MILLWORK



BUILDING MATERIALS

S. Main St. at City Limits Phone ME 6-5821
Salisbury, N. C.



ARCHITECTURAL STONE

THE MABIE-BELL COMPANY

P. O. Box 2909 - Phone BR 4-7674 - Greensboro, N. C.

MONARCH
ELEVATORS

*Serving
the South*

Monarch strives to provide the finest in elevator engineering, manufacturing, installation, and service. Call for full information on electric and oil-hydraulic freight and passenger elevators, dumbwaiters, and residence elevators. We invite you to visit our plant.

Greensboro, N. C., Ph. BR 2-4563 (Main office and plant)
Augusta, Ph. 6-5397 Greenville, S. C., Ph. 5-4016
Roanoke, Ph. DI 4-4700 Raleigh, Ph. TE 2-6612
Charlotte, Ph. ED 4-5971

Leading Elevator Manufacturer in the South

Ezra Meir & Associates

709 W. Johnson St. Raleigh, N. C.
Phone TE 4-8441

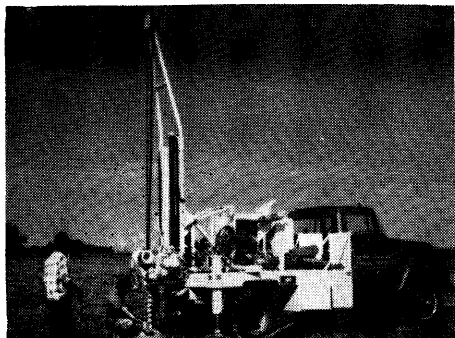

- Soil Borings
- Rock Drilling
- Laboratory Analysis
- Field Testing
- Reports

ARCHITECTS AND BUILDERS IN THE NEWS

HORTON ILL

Frank Horton, AIA of Hickory, partner of Chapter President Clemmer, was hospitalized March 26 by a heart attack. He is progressing nicely and would welcome a card hearing from friends.

RAMSAY HONORED

John E. Ramsay, AIA of Salisbury, President of the North Carolina Board of Architecture, has been named to the important Committee on Examinations of the National Council of Architectural Registration Boards.

NEW FIRM

Acoustic Engineering of Carolinas, Inc., acoustical and roof deck contractors of Charlotte, have changed the name of the company to Acoustics, Inc. Their street address, mailing address and telephone remain the same. Floyd L. Montgomery is President.

FOUR ON CONFERENCE

Four Chapter members participated on the North Carolina Schools and Community Dollars Conference June 8 at N. C. State College sponsored by the N. C. Forestry Association. They were Guy E. Crampton, Jr., AIA of Raleigh, J. Bertram King, AIA of Asheville, Jesse M. Page, AIA of Raleigh and Henry L. Kamphoefner, FAIA of the College.

Write or call us for literature

On Frederic Blank Co.'s
Newest Vinyl wall covering.
Just think! Always spotless walls.

BOST BUILDING EQUIPMENT CO.

FLOOR AND ACOUSTICAL CONTRACTORS

912 E. 4th St., Charlotte, N. C. Phone ED 3-0321

Newest floors, walls, acoustical
sanitary ornamental ceilings.
Folding Doors and Partitions.
Standard and Synthetic Carpets.
Come see 4 types of steel or wood
kitchens to make modern decisions.

- Industrial
- Institutional
- Commercial



DICKERSON, Inc.

General Contractors

AT 3-3111

Monroe, N. C.

new idea in water tanks

FOR
OLYMPIA FIELDS, ILL.

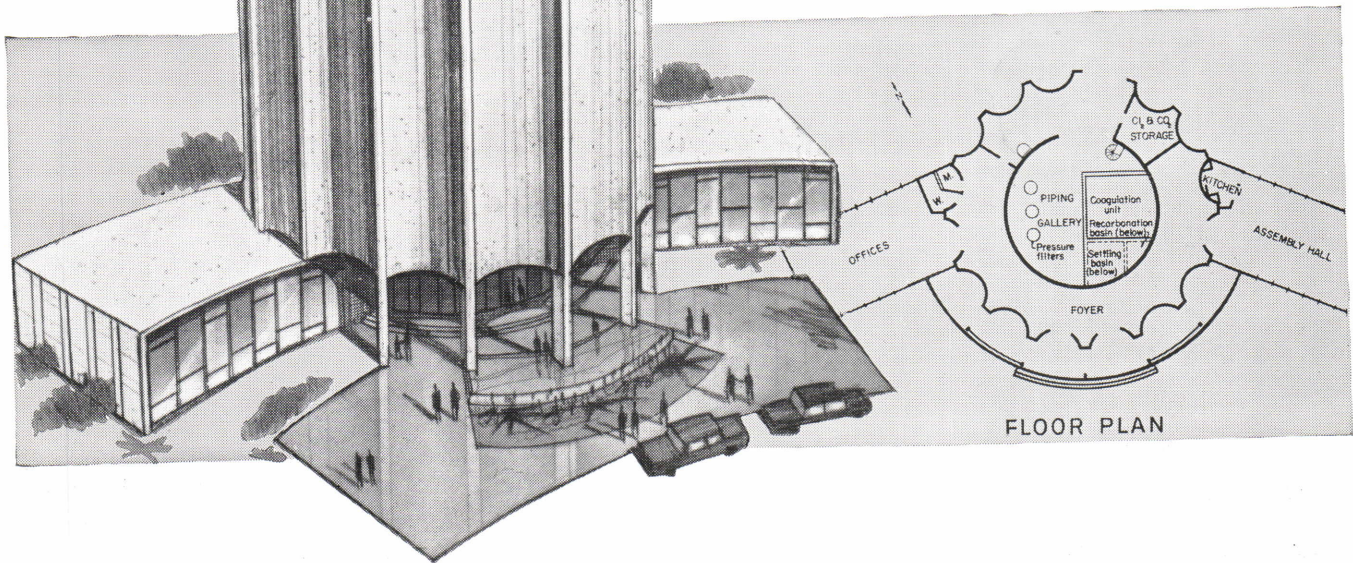

modern concrete design puts “dead” space
to work to provide attractive, useful municipal center!

The growing community of Olympia Fields solved more than one problem by choosing concrete for its water tower. The elevated water tank itself is pre-stressed concrete, 1-million gallon capacity. It is built for years of dependable, trouble-free service.

And supporting the tank on concentric walls of reinforced concrete gives an enclosure with plenty of room to house a compact treatment plant, plus second-floor storage for chemicals and department equipment. The fluted outside wall creates an unusually attractive structure.

It is proposed that the wings will be added later, to be used for municipal offices and a large, pleasant assembly hall. (They would serve equally well as fire and police stations, civil defense or street de-

partment offices.) The result will be an efficient, integrated structure of architectural beauty.

Engineers estimate that the combined building will save Olympia Fields real money—as much as \$270,000 compared to the cost for separate facilities. And concrete will go on saving money. There will be little or no upkeep, ever. Concrete can't rust, doesn't need frequent painting. When America builds for beauty and economy . . . it builds with concrete.

Consulting Engineer: R. W. Robinson & Assoc., South Holland, Ill. Architects: Wasserman and Cabanban, Assoc., Chicago, Ill. Tank Design: The Preload Company, Inc., New York, N.Y.

PORTLAND CEMENT ASSOCIATION

1401 State Planters Bank Bldg., Richmond 19, Virginia

A national organization to improve and extend the uses of concrete

**MODERN
concrete**

STATE STUDENTS WIN ARCHITECTURE PRIZE

Lloyd G. Walter, Jr., fifth year student in the School of Design at State College, is the 1960 winner of the Paris Prize of Architecture—world's top academic award in the field of architecture. The designs were judged by a panel of prominent New York architects.

Walter, son of Mr. and Mrs. Lloyd G. Walter of 519 Fenton Place, Charlotte, will receive an award of \$5,000 for travel and study in Europe during the next year. Walter enrolled at State College in September, 1952, and studied there for two years before entering the Air Force for two years of active duty. He returned to the college in 1956 and graduated with a bachelor of architecture degree May 29. He is married to the former Shirley Hollis of Charlotte, and they have two children.

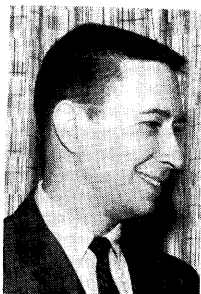

Another State College student, William E. Valentine, also a fifth year student in the School of Design, won third place in the competition and will receive \$500 in cash.

Valentine, son of Mr. and Mrs. H. L. Valentine, Jr., of Whiteville, also graduated May 29 with a bachelor of architecture degree. He is married to the former Jane Dordward of Whiteville.



As their entry in the competition, Walter and Valentine completed a five-week problem in which they designed the theme center for the 1964 World's Fair in New York City.

The award which Walter won is the 45th Paris Prize of Architecture sponsored by the National Institute for Architecture. The award has been given annually since 1904 except during the years of World Wars I and II. It marks the fourth time in the last eight years that a North Carolina State College School of Design student has won the Paris Prize of Architecture. Dean Henry L. Kamphoefner of the college's School of Design received formal announcement of the awards won by Walter and Valentine on May 7.

STRUCTURAL
PRECAST & PRESTRESSED

CONCRETE

ARNOLD STONE CO.

P. O. Box 3346

Greensboro, N. C.

Phone CY 9-3563

In **BRICK**
and **TILE**

IQ means *quality*
ISENHOUR

Over 300 types, sizes and colors. Pink Colonial to Roman. Taylor buffs. Reds.

ISENHOUR Salisbury, N.C.
Affiliate, **TAYLOR Clay Products**

F. N. THOMPSON Inc.

GENERAL CONTRACTORS



Charlotte, N. C.

Raleigh, N. C.

Tel. JA 3-0515

Tel. TE 4-0785

This one is lighter!

Solite lightweight masonry units are $\frac{1}{2}$ lighter than ordinary masonry units. Lighter! Just one more reason to specify Solite.

BETTER BUILDING starts with your architect or engineer. Their skill and experience will save you time and money—assure you a building that is professionally designed for your lasting satisfaction.

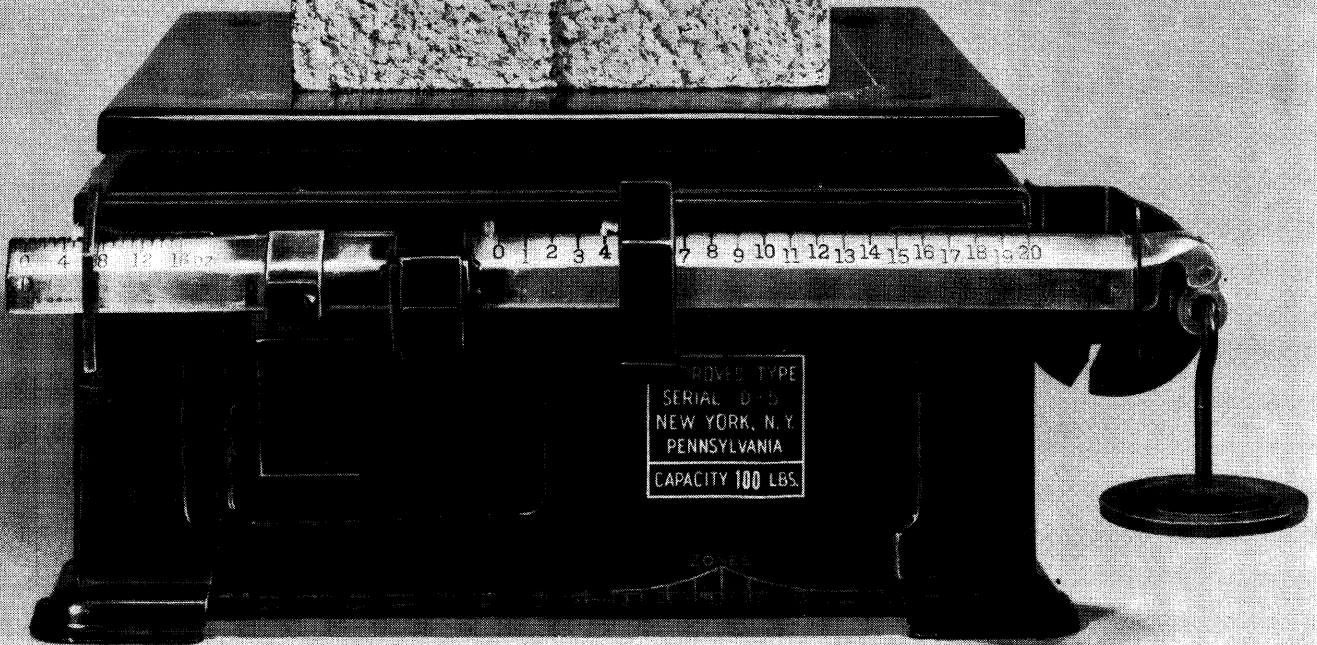

PLANTS:

BREMO BLUFF, VA. LEAKSVILLE JUNCTION, VA.
AQUADALE, N.C. GREEN COVE SPRINGS, FLA.

OFFICES:

RICHMOND, VA. CHARLOTTE, N.C.
JACKSONVILLE, FLA.

SOLITE

Lightweight Masonry Units and Structural Concrete



THE BEAUTIFUL DRESDEN DESIGN: non-shattering, malleable iron

Julius Blum's ornamental castings bend without breaking. Absence of breakage in handling, fabrication or from accidental blows assures permanence and economy. Blum's quality in ornamental treillage is uncompromising. Look for the finely-patterned details, be assured of getting non-shattering quality by buying Julius Blum malleable iron castings.

Over 70 beautiful patterns stocked for immediate shipment. See Catalog No. 8 or Sweet's Architectural File No. 6e/BL. Phones: Carlstadt, New Jersey, GENEVA 8-4600; Philadelphia, MARKET 7-7596; New York, OXFORD 5-2236

JULIUS BLUM & CO. INC., CARLSTADT, NEW JERSEY



*JB**
Fifty Years
1910-1960

*TRADEMARK

DIRECTORY of SALESMEN'S PRODUCTS

A

Architectural Systems, Incorporated

Movable Partition & Wall Systems
Rep.: L. E. "Woody" Atkins, Jr.
3135 Shaker Dr. Charlotte

Arnold Stone Company

Reps.: Mike Andrews, Ed Wilson
P. O. Box 3346 Greensboro, N. C.
See our ad page 20

L. E. "Woody" Atkins, Jr.

3135 Shaker Dr. Charlotte
Manufacturer's Representative
LCN Cipco S & G P. O. Moore

D

Dixie Concrete Products, Incorporated

Omnia Precast Floor and Roof Systems,
Aristocrat Glazed Block
Reps.: Jim Forkner, Les Stallings
3300 N. Liberty St.,
Winston-Salem, N. C.
See our ad page 24

H

A. P. Hubbard Wholesale Lumber Co.

P. O. Box 881 Greensboro, N. C.
Manufacturer's Representative:
Unit Structures, Inc.

I

Industrial & Textile Supply Co., Inc.

Yale & Towne Hardware
Representative A. Gene Moore
1300 S. Mint St. Charlotte, N. C.

K

Kendrick Brick & Tile Co.

Sales Office, 3225 South Blvd.
Charlotte, N. C.
See our ad page 27

N

N. C. Concrete Masonry Association

Box 10533 — Raleigh, N. C.
Member firms listed in our ad page 25

R

Geo. Roberts Lumber Company

P. O. Box 10552 Charlotte, N. C.
Manufacturer's Representative:
Unit Structures, Inc.

U

Unit Structures, Incorporated

Laminated Southern Pine Arches and
Beams, Trusses, Unit Deck,
Clear-Panel Deck
Plants at Peshtigo, Wisconsin and
Magnolia, Arkansas

N. C. Representatives:

A. P. Hubbard Wholesale Lumber Co.
P. O. Box 881 Greensboro, N. C.
Geo. Roberts Lumber Co.
P. C. Box 10552 Charlotte, N. C.

LETTERS TO THE EDITOR

North Carolina Bankers Association
Raleigh

June 1, 1960

Mr. H. J. Stockard, Editor
The Southern Architect
Post Office Box 408
Raleigh, North Carolina

Dear Jerry:

I very much appreciate your telephone call regarding the banking issue of *The Southern Architect* to be published in June. I know that this will be a most interesting issue, particularly insofar as North Carolina's bankers are concerned.

In our state, bankers and architects have made great strides in their respective roles of service to the people and I like to think that both have made immeasurable contributions to the progress of North Carolina.

I understand your organization is about 40 years old; the North Carolina Bankers Association was established a few years earlier, in 1897. In any event, your people and mine have certainly worked together through the years in the building of a better North Carolina and I know that this fine relationship will continue.

Please convey to your readers our deep appreciation for their interest in our banking system as evidenced by this special issue of your publication.

Cordially,
Jesse Helms
Executive Director

North Carolina State College of Agriculture and Engineering
of the University of North Carolina
Raleigh

Mr. H. J. Stockard, Jr.
Southern Architect
P. O. Box 408
Raleigh, North Carolina

Dear Mr. Stockard:

I am extremely grateful to the North Carolina Chapter of the American Institute of Architects for choosing me as the "North Carolina Personality of the Month" for the May 1960 issue of the *SOUTHERN ARCHITECT*. Please let the North Carolina Chapter know of my appreciation for this kind gesture.

Sincerely yours,
John T. Caldwell

Architects Harrell & Clark, A.I.A.
Hickory, N. C.

April 7, 1960

H. J. Stockard, Jr.
Southern Architect
P. O. Box 408
Raleigh, N. C.
Daddy-O,

Re: photo on page 10 of the March issue. That was no "lady friend" you saw me with, that was my wife.

Like, sincerely,
Beemer Harrell

ETOWAH BRICK

IN

- ◆ Red Face
- ◆ Buff Face
- ◆ Colonial Sand Finish Red
- ◆ Colonial Sand Finish Sea Island Pink
- ◆ Colonial Sand Finish Peach Blossom

THE MOLAND-DRYSDALE CORP.

HENDERSONVILLE, N. C.

TEL. OX 3-6561

Mc Devitt & Street Company

GENERAL CONTRACTORS

505 Builders Building
Charlotte, North Carolina



*Over 35 Years Continuous Experience in
General Construction in the Southeast.*

For beauty and permanence . . .

BORDEN

FACE BRICK

BUILDING BRICK

STRUCTURAL TILE

DRAIN TILE

Borden
BRICK & TILE CO.

GOLDSBORO
RE 4-3771

SANFORD

DURHAM

OMNIA FLOOR AND ROOF SYSTEM

OMNIA PRECAST PLANK

OMNIA CONCRETE BLOCK

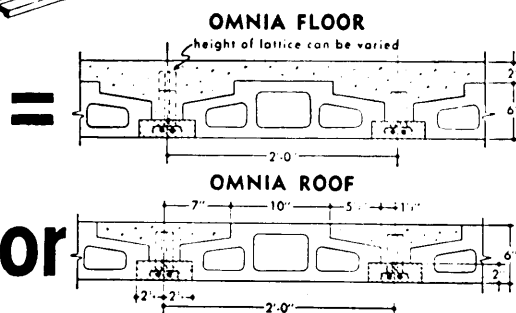
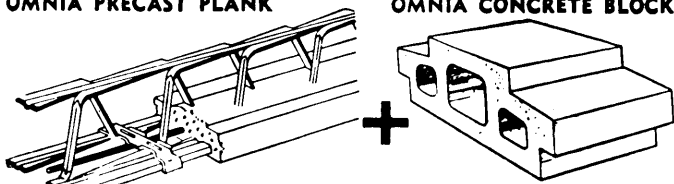

The OMNIA floor is monolithic in character and behaves structurally like a floor slab cast in place, yet requires no forming. It is lightweight and economical.



Let us furnish further information on this system and its advantages

DIXIE CONCRETE PRODUCTS, INC.

Winston-Salem—Mt. Airy—Wilmington

DEWEY BROS., INC.

- Structural Steel
- Ornamental Iron
- Bar & Longspan Joists
- Miscellaneous Iron
- Metal Windows, Doors
- Building Specialties



DEWEY BROS., INC.

Goldsboro, N. C.

*Grey Iron Construction Castings
Since 1885*

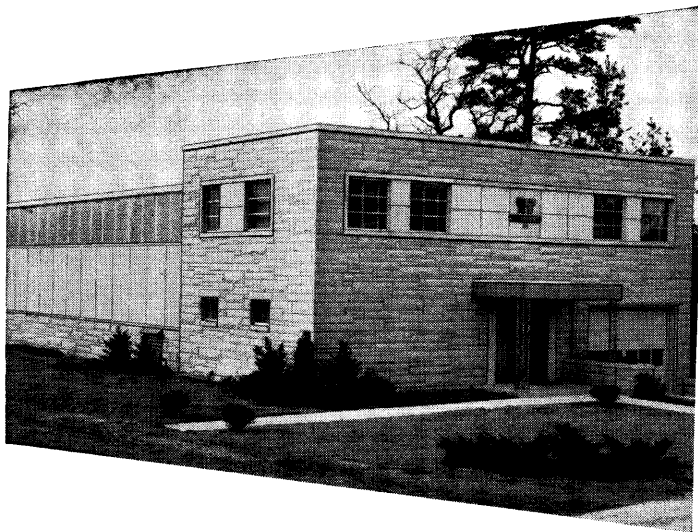

MOUNT AIRY GRANITE

**SERVES DUAL ROLE AT
Herman Stone Company**

*... as basic manufacturing material
... as prime building material*

Herman Stone Company moved from Dayton, Ohio to this modern plant in Mount Airy, North Carolina, primarily to be near the source of supply of Mount Airy Granite.

Mount Airy Granite, harder and more durable than metal, is used by Herman Stone Company in the manufacture of their granite surface plates which play such a vital part in modern precision production methods. Mount Airy Granite Sawn Bed Ashlar was also the prime material used in the building of their modern, two-story office building and production plant. The distinctively different, light-in-color ashlar was used as a base with a panel of Cemesto with aluminum battens.

Mount Airy Granite Sawn Bed Ashlar adapts itself to so many designs and assures the builder

of maintenance-free years. Its unusual beauty can actually enhance the value by as much as 20% in structures ranging from elaborate public buildings to modest residences.

Before you build, check the many advantages of Mount Airy Granite Ashlar.

**NORTH CAROLINA
GRANITE CORPORATION**

Mount Airy, North Carolina

EXPANDED-CLAY AND SHALE AGGREGATE

USE



it makes **BETTER LIGHTWEIGHT BLOCKS**
AND LIGHTWEIGHT CONCRETE

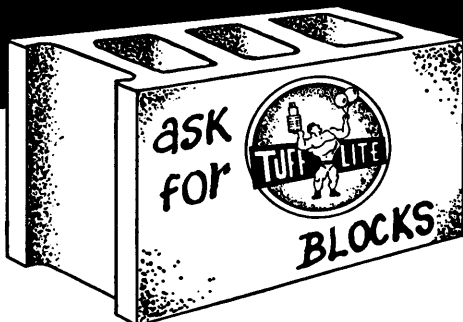

For Better Building

CAROLINA **TUFF-LITE** CORPORATION
P. O. BOX 1037 PHONE MEloose 6-5231
SALISBURY, N. C.

These Are The **MEMBERS OF The NORTH CAROLINA CONCRETE MASONRY ASSOCIATION**. They Are **DEDICATED** In Their Efforts To Produce **QUALITY CONCRETE BLOCK!**

Adams Concrete Products Company, Varina
Adams Concrete Products Company, Durham
Asheboro Concrete Products Company, Asheboro
Carolina Block Company, Durham
Carolina Concrete & Block Works, Rocky Mount
Catawba Concrete Products Company, Hickory
Concrete Products Co. of Asheville, Asheville
Dixie Block Co., Four Oaks
Dixie Concrete Products, Inc. of Mount Airy
Dixie Concrete Products, Inc. of Wilmington
Dixie Concrete Products, Inc., Winston-Salem
Dixon Block Co., Belmont
Gray Concrete Pipe Company, Thomasville
Gray Concrete Pipe Company, Wilson
Greystone Concrete Products Company, Henderson
H. & O. Concrete Block Company, Durham
Hoke Concrete Works, Raeford
Johnson Concrete Company, Salisbury
King Brick & Pipe Company, Burlington
Linstone, Inc., Wilson
Morehead Block & Tile Co., Morehead City
N. C. Products, Inc., Raleigh
Reidsville Concrete & Specialties, Reidsville
Rockingham Block Company, Spray
Shelby Concrete Products, Inc., Shelby
Smith Concrete Products, Inc., Kinston
Southern Concrete Sales, Inc., Rocky Mount
Standard Concrete Products Company, North Wilkesboro
Standard Concrete Products Company, Raleigh
Stevenson Brick & Block Company, New Bern
Superior Block Company, Charlotte
Surry Concrete Products, Mt. Airy
Tarboro Concrete & Building Supplies, Inc., Tarboro
Triece's Concrete Plant, Kannapolis

ASSOCIATE MEMBERS

Carolina Solite Corporation, Charlotte
Spartan Equipment Company, Charlotte
Dewey Brothers, Inc., Goldsboro
Columbia Machine, Inc., Hartsville, S. C.
Southern Masonry Paint Corporation, Mount Airy
Bergen Machine & Tool Company, Nutley, New Jersey
A. E. Finley & Associates, Raleigh
Peden Steel Company, Raleigh
Superior Stone Company, Raleigh
Richmond Engineering Co., Richmond, Va.
Besser Company, Washington, D. C.

TESTED by recognized independent laboratories

**NORTH CAROLINA CONCRETE
MASONRY ASSOCIATION**
715 W. Johnson St., Raleigh, N. C.

AUTOCLAVED

For Wall's
of
Stability



For Wall's
of
Fashion

MANUFACTURED only by
SMITH CONCRETE PRODUCTS, Inc. • KINSTON, N. C.
Phone JA 3-5136

—TYPE—

Colonial
Antique
Handmade
Tapestry
Common
Special Shapes

BOREIN

CLAY PRODUCTS COMPANY

Manufacturers of

BRICK

for Color and Texture
Phone Greensboro OR 4-2255

Offices

PLEASANT GARDEN, N. C.

—SIZES—

Standard
Modular
Oversize
Roman
Norman
Jumbo

FIRST CHOICE—LAST COST

It's real clay

Suntile



When you choose Suntile for your home you put an end to costly upkeep and maintenance—practically forever. This durable, real clay tile resists mar- ring, chipping or cracking—is so easy to clean—never needs any painting or redecorating. Year after year it will reduce your household expense.

Suntile's Color-Balanced beauty and exclusive quality are built-in. Let us help you select the right colors for your bathroom, laundry or kitchen.

Let us show you why it's long term economy to select real clay Suntile.

Renfrow Distributing Co., Inc.

1820 Sunnyside Avenue
Telephone ED 4-6811
CHARLOTTE, N. C.

Index of Advertisers

	page
Arnold Stone Company	20
Borden Brick & Tile Company	23
Boren Clay Products Company	25
Bost Building Equipment Company	18
Brick & Tile Service, Inc.	Back
Carolina Solite Corp.	21
Carolina Tuff-Lite Corp.	25
Dewey Brothers, Inc.	24
Dickerson, Inc.	18
Dixie Concrete Products, Inc.	24
Isenhour Brick & Tile Co., Inc.	20
Julius Blum & Co., Inc.	22
Kendrick Brick & Tile Co.	27
The Mabie-Bell Co.	18
Ezra Meir & Associates	18
McDevitt & Street Company	23
The Moland-Drysdale Corp.	23
Monarch Elevator & Machine Co.	18
N. C. Concrete Masonry Association	25
N. C. Granite Corp.	24
Portland Cement Association	19
Renfrow Distributing Company	25
Salisbury Lumber & Supply Co.	18
Smith Concrete Products	25
Southern Desk Co.	2
F. N. Thompson, Inc.	20
The Will-Burt Co.	27

The N. C. Chapter American Institute of Architects is appreciative of the support of our advertisers and invites your consideration of their products and their representatives.

ARCHITECTURAL CALENDAR

JULY 5: Durham Council of Architects, Harvey's.

JULY 6: Charlotte Council of Architects, Chez Montet, Charlotte.

JULY 6, 13, 20, 27: Architects Guild of High Point, Marguerite's Restaurant.

JULY 7: Raleigh Council of Architects, College Inn.

JULY 19: Winston-Salem Council of Architects, Y. W. C. A.

AUGUST 1: Deadline for material for issue after next of this publication.

JANUARY 26-28: N. C. Chapter AIA Annual Meeting, Hotel Washington Duke, Durham.

Make Reservations Now

Annual Meeting

NORTH CAROLINA CHAPTER AMERICAN INSTITUTE OF ARCHITECTS

JANUARY 26-28, 1961

Hotel Washington Duke

Durham, N. C.

BRICK BY BRICK

We are striving

... to build our reputation for
quality and service to the
Architect, the Contractor
and the Owner.

KENDRICK



& TILE CO.

SALES OFFICE • 3235 S. BOULEVARD
PHONE JA 3-6716 • CHARLOTTE, N. C.

PLANT NO. 1—MT. HOLLY, N. C.
PLANT NO. 2-3-4—MONROE, N. C.

STOKER CARE?

...just a
"look-in
at lunch"

**with Will-Burt's
firing and control system!**

A Will-Burt Firing and Control System will bring coal from bin to stoker... feed coal to the fire at any of three adjustable rates... automatically adjust air supply, minute by minute, according to fuel bed needs... and operate one, two, or more stokers on a pre-set cycle, according to hourly temperature requirements.

What could be more automatic... or more sensible?

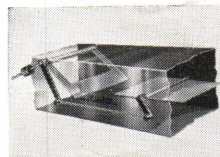

W-B Automatic self-adjusting Air Control... part of every W-B Stoker.

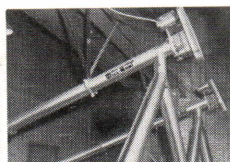

W-B Coal Conveyor... power-reversing to clear obstructions... operates at any angle.



Take our word for it, it's economical. Write direct
— or ask your Will-Burt Stoker Specialist for
bulletins and help on selection and installation.

WILL-BURT STOKERS • Orrville, Ohio

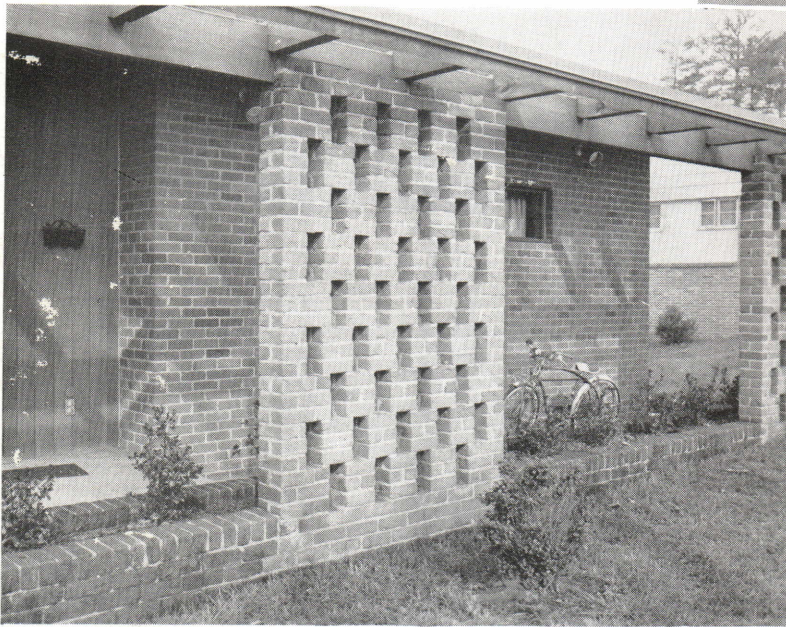
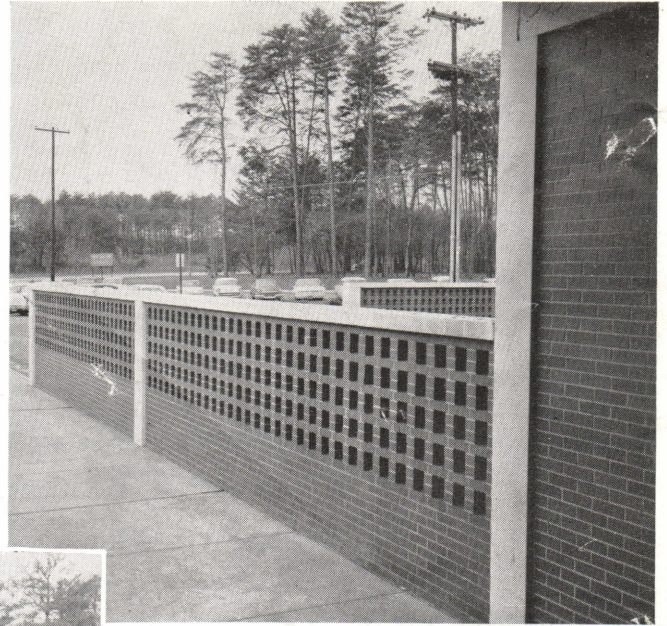
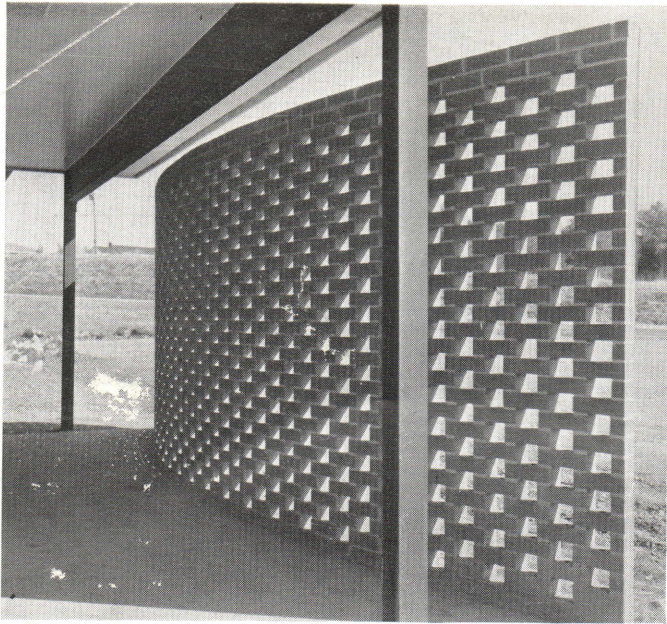

The Architect creates
his *own* texture with brick . . .
literally without limitations.

Brick & Tile Service, Inc.
Greensboro, N. C.

J. AUBREY KIRBY, AIA
454 Archer Road
Winston-Salem, NC 27106-5406

