

# SOUTHERN ARCHITECT

DECEMBER 1960

JAMES A. KIRBY, AIA  
159 LAWNDALE DR.  
WINSTON SALEM, N. C.

Bulk Rate  
U. S. Postage

PAID

Raleigh, N. C.  
Permit No. 455

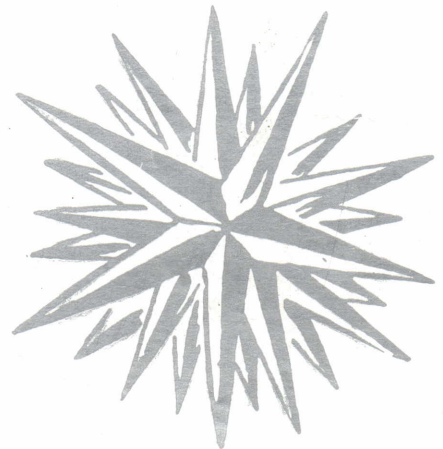

Official Publication  
North Carolina Chapter

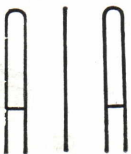

Box 408  
Raleigh, N. C.

Form 3547 Requested

# This one is quiet!

Solite lightweight masonry units have a high acoustical value. They absorb up to 50% of room noise—banish echoes. Quiet. Just one more reason to specify Solite.

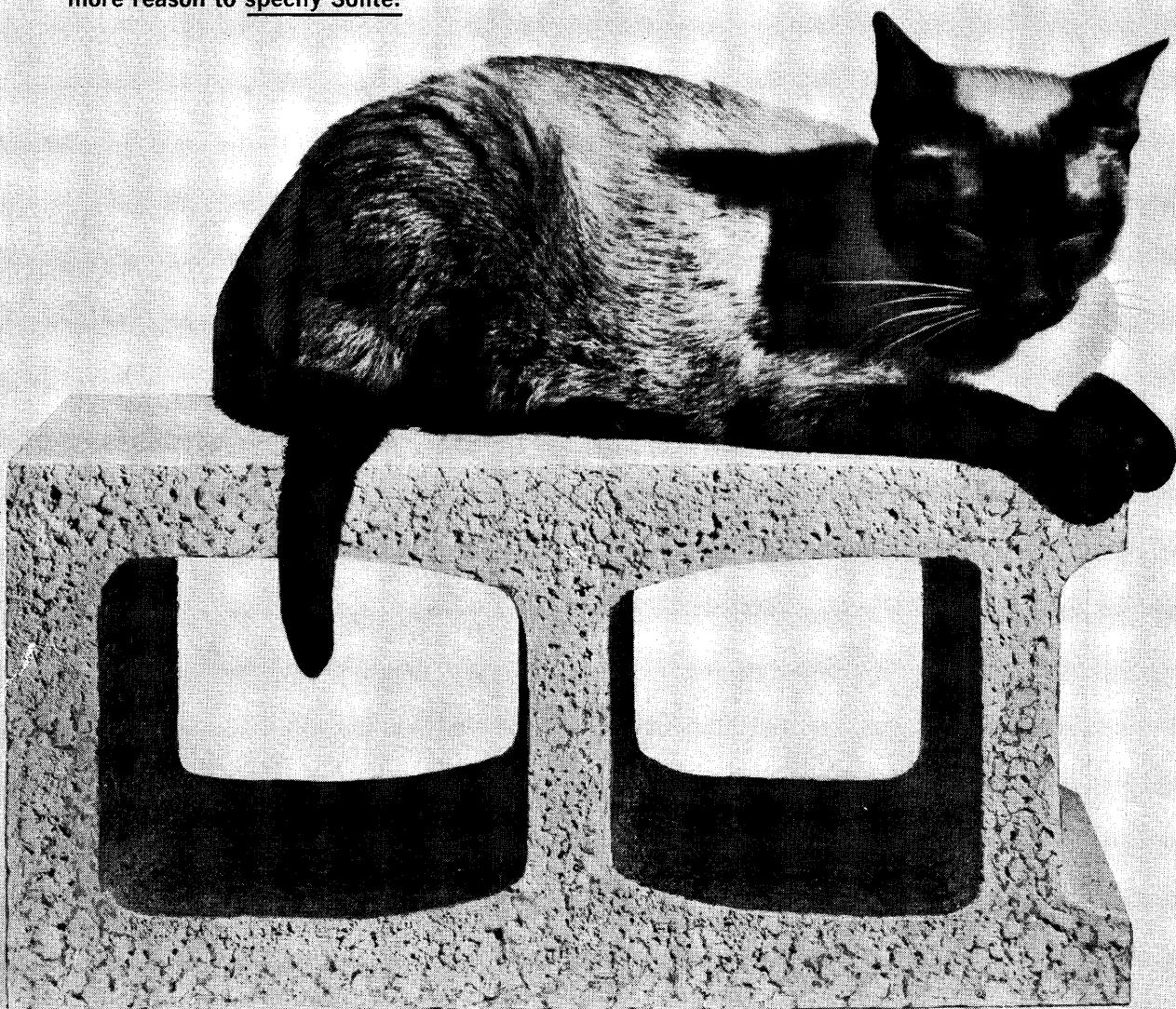

BETTER BUILDING starts with your architect or engineer. Their skill and experience will save you time and money—assure you a building that is professionally designed for your lasting satisfaction.

#### PLANTS:

BREMO BLUFF, VA.  
AQUADALE, N.C.

LEAKSVILLE JUNCTION, VA.  
GREEN COVE SPRINGS, FLA.

#### OFFICES:

RICHMOND, VA. CHARLOTTE, N.C.  
JACKSONVILLE, FLA.

# **SOLITE**<sup>®</sup>

Lightweight Masonry Units and Structural Concrete



# SOUTHERN ARCHITECT



December 1960

Volume 6

Number 12

4	President's Message
6-7	Church — Spencer
8-11	2 Bowling Centers — Raleigh
12	Personality of the Month
13-16	NCAIA Roster
17	NCAIA 46th Meeting Announced
18-19	Music Building — Hickory
20-21	Allied Arts
22	AGC Elects Officers
25	Directory of Salesmen's Products
26	Photo Credits
26	Architectural Calendar
26	Advertisers Index

## COMMITTEE ON PUBLICATIONS

James L. Brandt, AIA, Chm.	Raleigh
David B. Oden, Jr., AIA	High Point
Raymond C. Sawyer, AIA	Raleigh
Cecil D. Elliott, AIA	Raleigh
Charles H. Boney, AIA	Wilmington
Alvis O. George, AIA	Asheboro
William W. Dodge III, AIA	Raleigh
James P. Milam, AIA	Raleigh
Turner G. Williams, AIA	Raleigh
Jack M. Pruden, AIA	Durham

In Charge This Issue:

Raymond C. Sawyer

## COVER

The Moravian Star (Southern Architect's traditional December cover)

## SOUTHERN ARCHITECT IS THE OFFICIAL PUBLICATION OF NORTH CAROLINA CHAPTER • THE AMERICAN INSTITUTE OF ARCHITECTS

Robert L. Clemmer, AIA	President	William R. James, Jr., AIA	Director
Albert L. Haskins, Jr., AIA	Vice-President	Charles H. Wheatley, AIA	Director
Fred W. Butner, Jr., AIA	Secretary	Archie R. Davis, AIA	Director
S. Scott Ferebee, Jr., AIA	Treasurer	Louise Hall, AIA	Archivist
H. J. Stockard, Jr.	Executive Secretary	R. Mayne Albright	Attorney

Southern Architect is the official publication of the North Carolina Chapter of the American Institute of Architects and is published monthly by H. J. Stockard, Jr., 133 Fayetteville St., Raleigh, North Carolina, Telephone TEmple 4-4384.

Address all communications to Southern Architect, Post Office Box 408, Raleigh, North Carolina. Advertising rates on request.

Opinions expressed by contributors are not necessarily those of the North Carolina Chapter of the American Institute of Architects. Subscription price: One year \$3.00; Two years \$5.00. Single copies 25 cents. Kindly notify Southern Architect in the event of change of address.



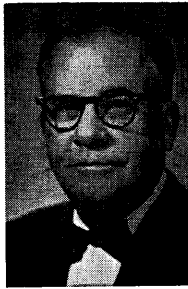

CLEMMER

257 10-17-58 10-17-58

## PRESIDENT'S MESSAGE

A constant and frustrating problem facing the average practicing Architect is that of scheduling his office work load in such a way that a reasonable degree of "balance" is maintained and that the client is satisfied with the rate of progress. The feast or famine cycle seems to be a built-in characteristic of architectural practice more so than in any other profession with which we are familiar.

Every Architect wants to serve his client well, including compliance with his time schedule. No competent architect intentionally obligates himself for more work than he can efficiently handle at one time. Obviously, however, in order to stay in business he must have more than one job at a time. Obvious, also, is the fact that speed of production of a project is, if anything, a matter of more concern to the Architect than to the Owner. This fact is usually overlooked by the Owner who feels that greater speed could and should be achieved.

Little understood, also, is the tremendous amount of coordinated time and effort which must be expended to produce a properly prepared set of construction plans and specifications. The ramifications are legion. But that is not the point of this article. The problem is how the Architect can, at one and the same time, be honest with the client and fair to himself regarding time scheduling commitments.

So often it happens that the most urgent projects, once committed by the Architect, become bogged down in delays beyond his control. These delays will sometimes extend over a considerable period of time. During this time the Architect must, as a matter of economic necessity, be doing other productive work. Perhaps he refused other work in order to be able to commit himself, or after having committed himself, on the urgent project. Because of this recurring situation it is not unusual to find an architect's office with a large volume of work on hand and, at the same time, without sufficient immediate gainful employment for his staff.

Conversely, if the Architect does obligate himself to do other work, as a matter of survival, he frequently sees the long-delayed project suddenly be cleared for final processing. He then finds himself in the dilemma of being over-extended, with the first client feeling that his project should have prior claim on the Architect's time because of the previous commitment.

This apparently unavoidable problem deserves the sympathetic understanding of the general public. Hence our reason for touching on it briefly here.

Assuming that this issue will reach you during the holiday Season, we want to take advantage of this medium to express the wish of the membership of the N. C. Chapter to each of our readers for a healthy and happy New Year.

Robert L. Clemmer, President  
N. C. Chapter, A.I.A.



**NEW TREATMENT  
FOR PRE-CAST TREADS  
STAIR RAIL MOUNTINGS  
WITH BUILT-IN STEEL  
ANCHOR ASSEMBLY**

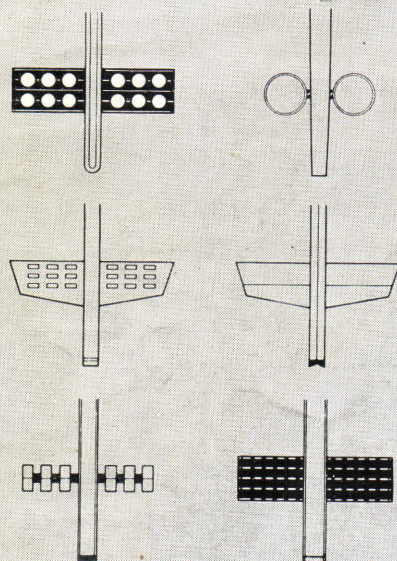

ABOVE TRIM AVAILABLE  
FOR ALL BLUMCRAFT POSTS

 **Blumcraft**

OF PITTSBURGH

SEND FOR COMPLETE GENERAL CATALOG OF ALL STAIR RAILINGS AND GRILLS  
COPYRIGHT 1960 BY BLUMCRAFT OF PITTSBURGH • 460 MARKET STREET, PITTSBURGH 13, PENNSYLVANIA



# A CHURCH

## SPENCER, NORTH CAROLINA

VIEW  
FROM COURT

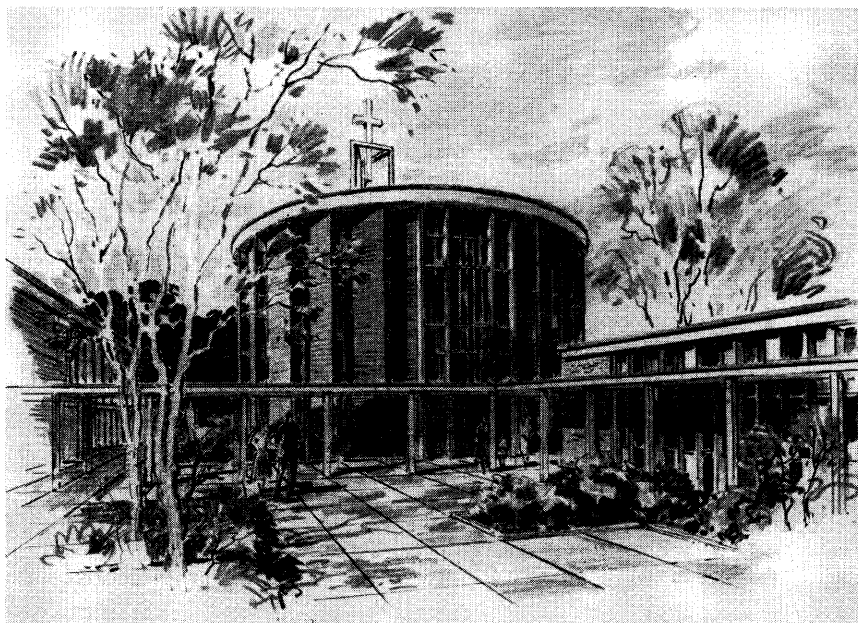

VIEW  
FROM STREET

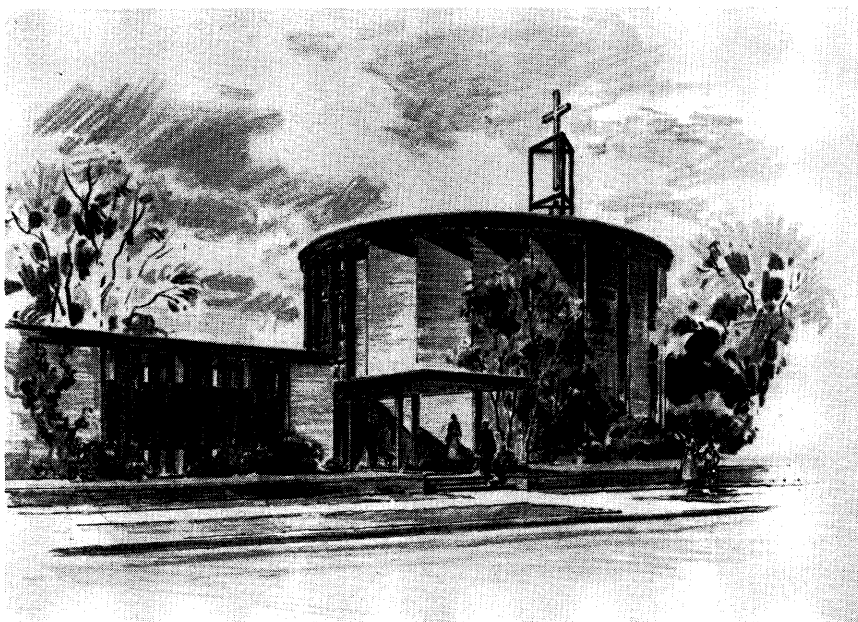



Architect:

John E. Ramsay, AIA

Salisbury, N. C.

This proposed Calvary Evangelical Lutheran Church, to be built on a centrally located corner lot for a membership of approximately 500, had an existing church and small Sunday School to be retained. A circular, liturgical church seating 350 was decided on to gain intimacy inside and not crowd the site. The twelve inch radial masonry bearing walls in ten foot bays have been splayed to produce gently diffused natural light, to improve acoustics, reduce glare, to subordinate windows and memorials to chancel, and avoid spinning quality of a completely circular space. Separate educational, administrative and church zones were designed in order that they may function together or independently. Entry is provided from both streets by covered walks, embracing a court for "after church" gatherings and outdoor play area for the children. Construction details of the church include bearing walls supporting a system of radial steel trusses to form convex surfaces above and below for adequate drainage and assistance in solving the acoustical problem. The administrative zone will be of twelve inch masonry bearing walls with bar joist roof and lightweight concrete on steeltex and the interior finish will be painted block with wood paneling in selected areas. The educational zone will have twelve inch masonry walls with steel trusses at ten feet o.c., and an asbestos shingle roof to match existing building.

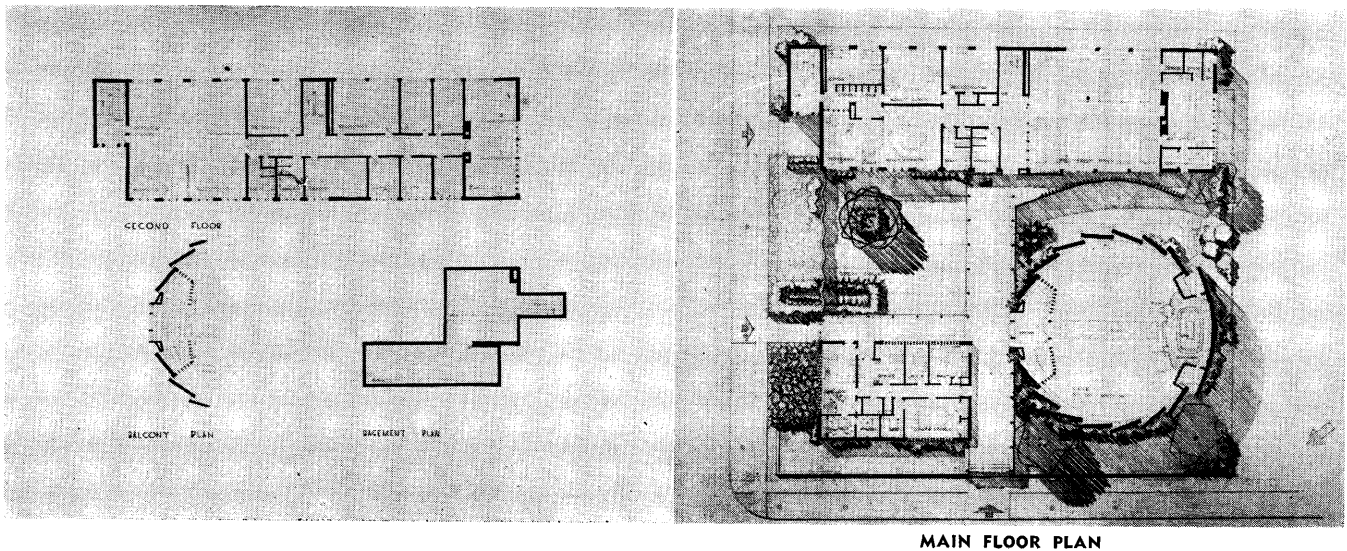

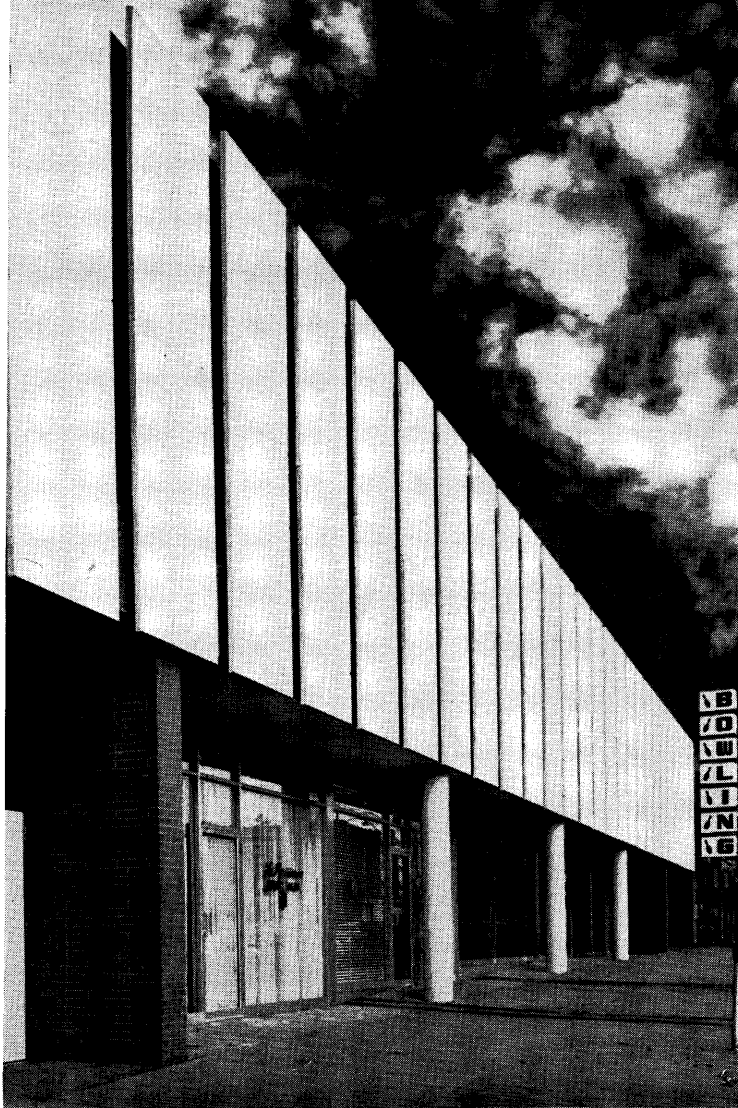

# BOWLING CENTER

## RALEIGH

Owner:  
Wilmur Associates, Inc.  
Raleigh, N. C.

Architect:  
Guy E. Crampton, AIA, & Associates  
Raleigh, N. C.

General Contractor:  
Wm. C. Vick  
Raleigh, N. C.

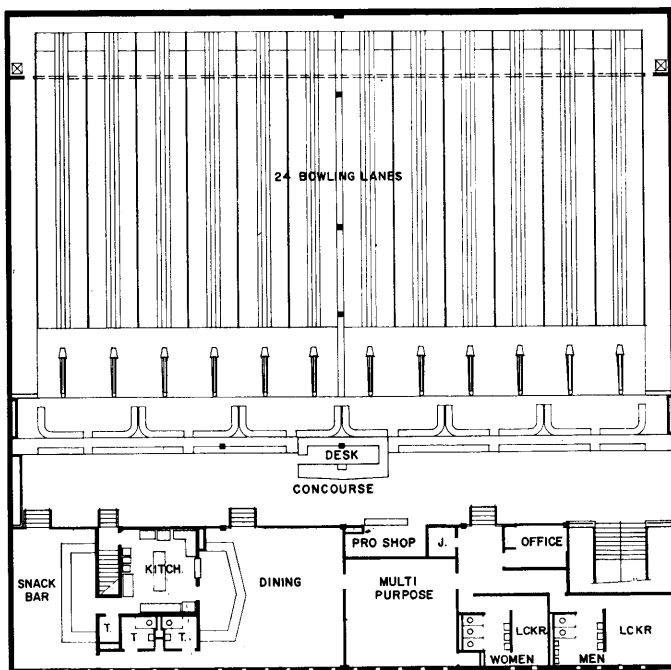

MEZZANINE and BOWLING PLAN

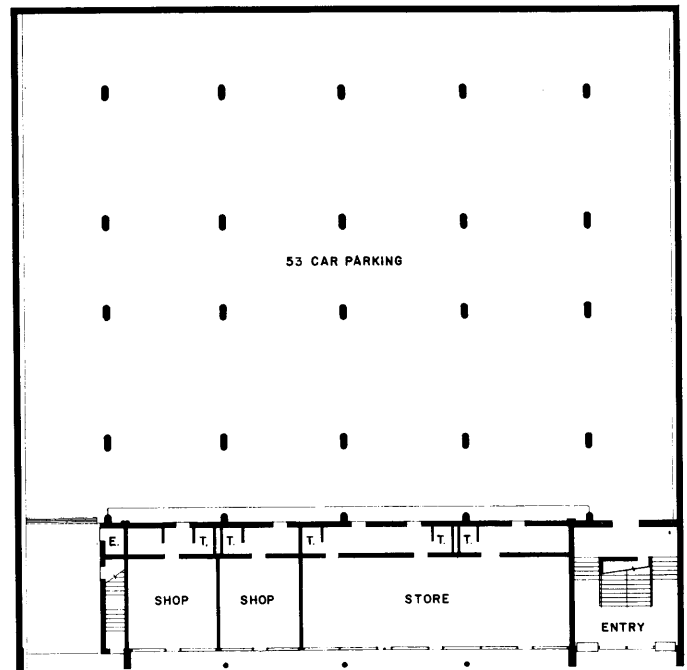

GROUND LEVEL PLAN

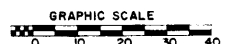



This white cast stone faced bowling center is located on a busy thoroughfare in the West section of Raleigh, opposite North Carolina State College.

The bowling lane area is elevated  $\frac{1}{2}$  floor above street level with a 53 car parking garage below. Shops are located at street level as are pedestrian and automobile entrances. A snack bar, luncheonette, and manager's office are located on a mezzanine above the bowling level. Mechanical equipment is located at roof level.

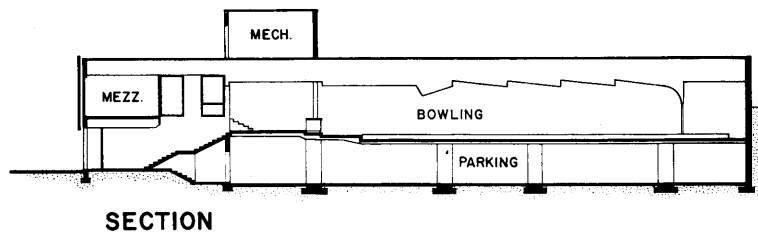

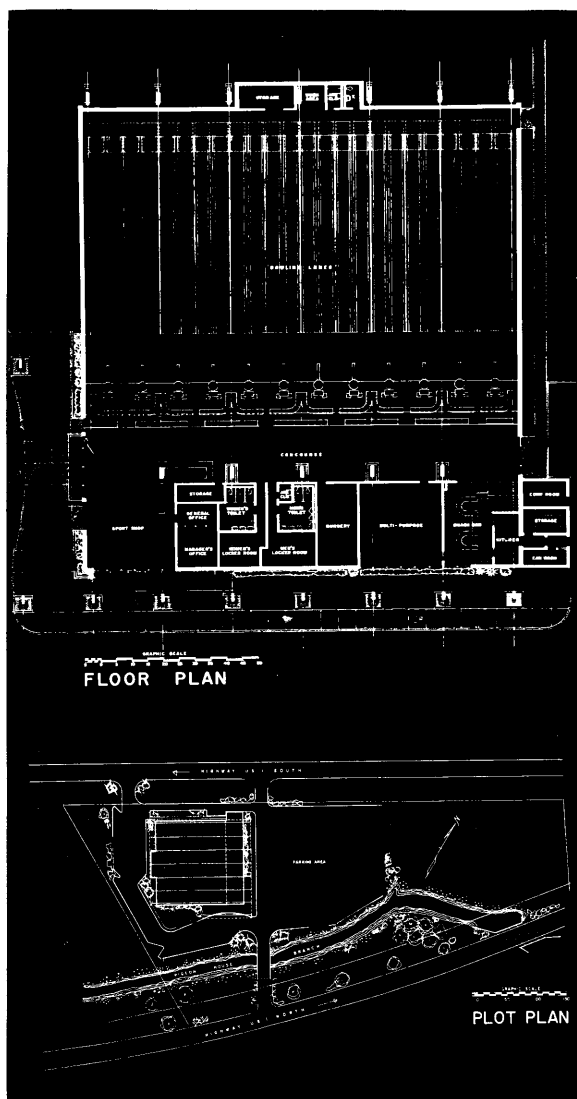

This structure is prominently located between the North and South lanes of U. S. Highway #1 on the northern edge of the city. The main structure of exposed laminated wood is a dominant feature expressed on the exterior and interior of the building. The longest span is located over the bowling lane area.

Located on a site adjacent to a stream, soil conditions dictated the use of piling under the floor and structural system. Total enclosed area is approximately 21,000 square feet. Exterior walls are of solid and cavity masonry. Both brick and concrete block are used. Interior partitions are generally of concrete block.



# BOWLING CENTER

## RALEIGH, N. C.

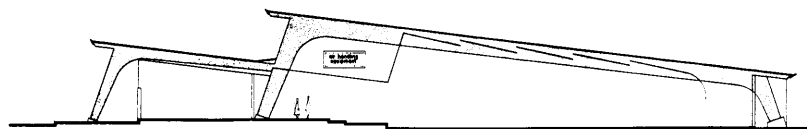
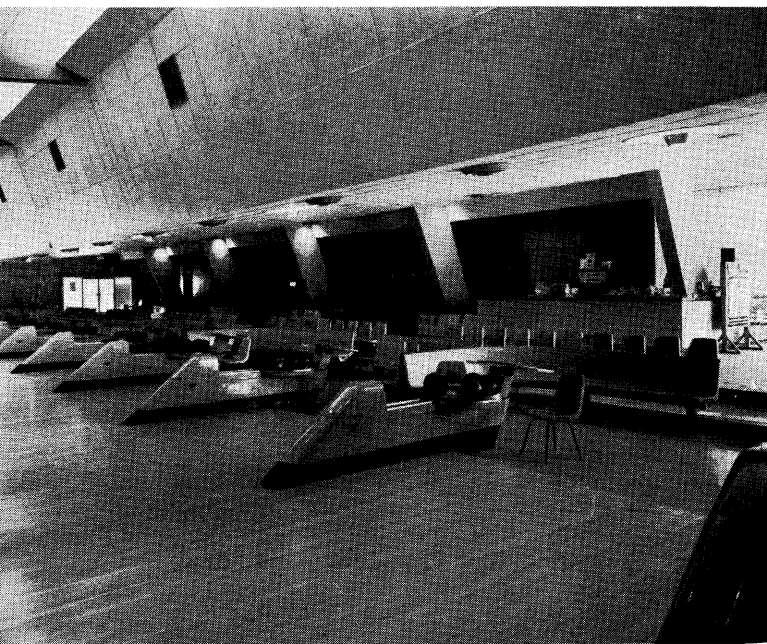

GRAPHIC SCALE  
SECTION

Owner: Sportland, Inc.  
Rocky Mount, N. C.

Architect: Guy E. Crampton, AIA & Associates  
Raleigh, N. C.

Contractor: Davidson and Jones  
General Contractors  
Raleigh, N. C.

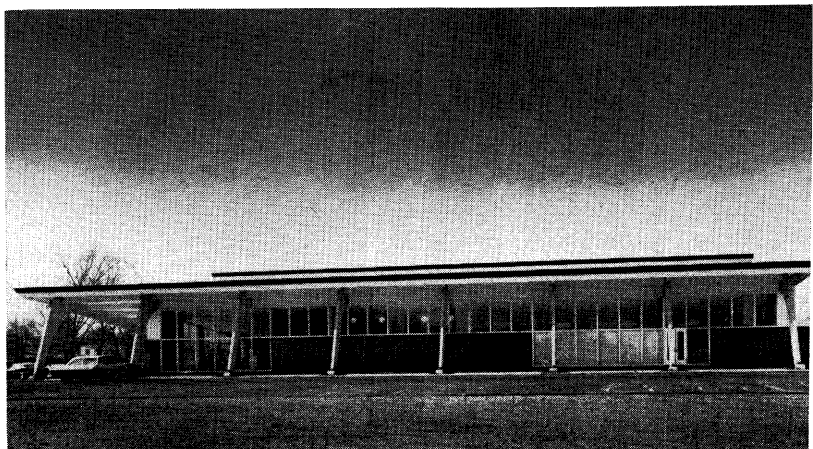



*This is another of a series of articles giving a sketch of the leaders of various organizations and fields of business with which members of NCAIA are connected.*

## NORTH CAROLINA PERSONALITY OF THE MONTH

### DR. JUSTUS BIER

Last month after several months of searching the Board of Directors of the N. C. Art Society announced the appointment of Dr. Justus Bier as Director of the N. C. Museum of Art. Dr. Bier was born in Germany in 1899, and came to the United States in 1937, and became a citizen of this country in 1944. He studied at the Universities of Munich, Erlangen, Jena, Bonn and Zurich, received his Ph.D. Magna Cum Laude from the latter in 1934. In 1925 he became associated with the Nurnberg University Institute of Art History. During the five years he served with them, he received travel fellowships, research grants and publication grants. In 1930, he founded and served as Director of the Museum and Art Institute in Hanover, remaining in this capacity until accepting the position of Assistant Professor of Art History at the University of Louisville in Kentucky. Until his new appointment he has remained there adding many titles, including Dean of the Fine Arts Department at the University, Director of the Allen R. Hite Museum, as well as serving as professional advisor to various organizations and as Art Editor and Art Critic for the Courier-Journal. He has been three times named a Guggenheim fellow, and will come to Raleigh on the completion of a Fulbright Fellowship at the University of Berlin. He has written numerous articles in four languages which have appeared in journals of several countries, is a frequent lecturer in several countries and has served in various capacities with many art and historical groups. In 1931 he married and he and his wife, Senta, have one son.



# MEMBERSHIP ROSTER

December 3, 1960

The North Carolina Chapter  
The American Institute of Architects

## Fellows:

Deitrick, William Henley  
Hook, Walter W.  
Kamphoefner, Henry L.  
Lord, Anthony  
Odell, Arthur G., Jr.  
Stillwell, Erle G.

Box 9623  
P. O. Box 1297  
NCS School of Design  
1095 Hendersonville Road  
102 W. Trade St.  
1095 Hendersonville Road

Raleigh  
Charlotte 1  
Raleigh  
Asheville  
Charlotte 2  
Asheville

## Members Emeritus:

Asbury, Louis H., Sr.  
Dodge, William W., Jr.  
Foard, Osborne G.  
Lynch, James B.  
Nash, Arthurs C.  
Obrien, Leet A.

121 Brevard Court  
P. O. Box 5217  
114 N. 7th St.  
201 N. 13th St.  
3060 Sixteenth St., N.W.  
219 Osceola Rd.

Charlotte  
Asheville  
Wilmington  
Wilmington  
Washington 9, D. C.  
Clearwater, Fla.

## Corporate Members:

Abee, D. Carroll  
Aldrich, Edward E.  
Altobellis, Julian A.  
Arey, Robert F.  
Asbury, Louis H., Jr.  
Atkinson, Robert A., Jr.  
Austin, Edmond J.

Box 551  
14 Overbrook Place  
2702 Parmale Rd.  
3051 Country Club Rd.  
121 Brevard Court  
1030 East Wendover Ave.  
Ridge St. Ext.

Hickory  
Asheville  
Wilmington  
Winston-Salem  
Charlotte  
Greensboro  
Southern Pines

Baber, Jack  
Ballard, Frank I.  
Beam, James L., Jr.  
Benton, James H.  
Biggers, Henry C., Jr.  
Biggs, James E.  
Blue, Walter E., Jr.  
Boaz, Joseph N.  
Bolick, Allen Jerome  
Boney, Charles H.  
Boney, Leslie N., Jr.  
Boney, Leslie N., Sr.  
Boney, William J.  
Boone, William D., Jr.  
Bost, Walter Lee  
Botsford, Robert A.  
Bowles, W. A.  
Boyte, Jack O.  
Brackett, Marion McDowell  
Brackett, William Ernest, Jr.  
Brady, R. Holland, Jr.  
Branan, C. F., Jr.  
Brandt, James L.  
Braswell, William P.  
Breeze, V. W.  
Burgess, Walter C.  
Bush, Robert E.  
Butner, Fred W., Jr.

52 Carter St.  
P. O. Box 1404  
204 North Jacob St.  
P. O. Box 6201  
P. O. Box 10336  
260 First Ave.  
2820 Lawndale Dr.  
615 Hillsboro St.  
Box 48-A  
120 South Fifth St.  
120 South Fifth St.  
120 South Fifth St.  
120 South Fifth St.  
245 Hillside Ave.  
Box 1433  
P. O. Box 10336  
1427 Elizabeth Ave.  
121 Brevard Ct.  
221 S. Church St.  
6 Hunter Bldg.  
P. O. Box 1362  
115 W. Morgan St.  
122 E. Drewry Lane  
416 Providence Rd.  
Box 1246  
743 W. Johnson  
525 1st St., N.W.  
655 W. Fifth St.

Asheville  
Wilmington  
Cherryville  
Charlotte 7  
Charlotte 1  
Hickory  
Greensboro  
Raleigh  
Hickory  
Wilmington  
Wilmington  
Wilmington  
Charlotte  
Kannapolis  
Charlotte  
Charlotte  
Charlotte  
Charlotte 2  
Hendersonville  
Tryon  
Raleigh  
Raleigh  
Charlotte 7  
Shelby  
Raleigh  
Hickory  
Winston-Salem

Cameron, Albert B.  
Cardelli, Aldo B.  
Carey, Jack P.  
Carr, George Watts  
Carr, Robert W.  
Carroll, Marshall E.  
Clark, Robert L.  
Clarke, Frank F.  
Clemmer, Robert L.  
Coffey, Clarence P.  
Cole, Victor O.  
Coleman, William A.  
Connelly, Charles W.  
Connor, George C., Jr.  
Connor, Robert W.  
Cooler, Harold L.  
Correll, William C.  
Cothran, Thomas W.  
Crampton, Guy E., Jr.  
Croft, John J., Jr.  
Crosby, Claud D.  
Crump, Ralph W.

2331½ S. Tryon St.  
504 Pollock St.  
Box 370  
111 Corcoran St.  
Box 1692  
1408 Shepherd St.  
2nd Ave. N.W. & U.S. 321  
Purser Bldg.  
Box 2469  
329 East Harper Ave.  
2709 Rothgeb Dr.  
Box 486  
Box 4111  
658½ N. Main  
208 E. Green  
1203 E. Morehead  
3049 Lewis Farm Rd.  
Box 1317  
2334 Hathaway Road  
325 Sunset Ave.  
1200 E. Morehead St.  
Route 8 (2080 Beach St.)

Charlotte 2  
New Bern  
Kinston  
Durham  
Durham  
Durham  
Hickory  
Goldsboro  
Hickory  
Lenoir  
Raleigh  
Kinston  
Charlotte 4  
High Point  
High Point  
Charlotte 3  
Raleigh  
Shelby  
Raleigh  
Asheboro  
Charlotte  
Winston-Salem

Daniels, Robert L.  
Davis, Archie R.  
Davis, Charles C., Jr.  
Davis, Charles W., Jr.  
Davis, Roger B.  
De Pasquale, Frank A.  
Dellinger, Edgar S.

Box 626  
111 Corcoran St.  
911 Madison St.  
Box 10505  
Rt. 1, Box 183  
P. O. Box 3004  
P. O. Box 701

Brevard  
Durham  
Roanoke Rapids  
Raleigh  
Durham  
Tampa, Fla.  
Laurinburg

(Continued next page)

# MEMBERSHIP ROSTER

December 3, 1960

The North Carolina Chapter

The American Institute of Architects

Dodge, William W. III	2260 Circle Dr.	Raleigh
Dorsett, Clyde H.	Box 533	Burlington
Dove, William H.	506 Darden Court	Rocky Mount
Draper, Earle Sumner, Jr.	4630 Town & Country Rd.	Charlotte 9
Dudley, Cameron R.	209 Evans St.	Greenville
Edwards, James M., Jr.	743 W. Johnson St.	Raleigh
Edwards, Ryland P.	115 Forest Hills Ave.	Rocky Mount
Elliott, Cecil D.	Box 5343	Raleigh
Etheredge, Robert W., Jr.	420 N. Boylan Ave.	Raleigh
Everhart, Eccles D.	658½ North Main St.	High Point
Ferebee, S. Scott, Jr.	221 S. Church St.	Charlotte
Ferguson, Robert Haynes, Jr.	Box 1208	Kinston
Fishel, J. Stanley	Box 9623	Raleigh
Fitzgibbon, James W.	617 Kirby St.	Raleigh
Flannagan, Eric G., Jr.	McCain Building	Henderson
Flannagan, Eric G., Sr.	Box 891	Henderson
Floridas, Angelo J.	513 S. Tryon St.	Charlotte
Flowers, Joseph R.	2233 Watkins St.	Raleigh
Folk, Don Deleno, Jr.	831 East Morehead St.	Charlotte
Foxworth, George H.	433 S. Spring St.	Burlington
Foy, Henry Bowman	109 Welch St.	Waynesville
Franklin, Byron W.	210 Perquimans Drive	Raleigh
Franklin, John M.	Box 28	Elkin
Freeman, Beverly L.	3049 Fairfax Drive	Charlotte
Fuson, Raymond	P. O. Box 1188	New Bern
Gaines, Henry Irven	1095 Hendersonville Road	Asheville
George, Alvis O., Jr.	Box 206	Asheboro
Gillespie, Richard D.	309 Johnston Bldg.	Charlotte 2
Graves, Stephen P., Jr.	118½ E. 4th St.	Charlotte
Gray, Jack Thurston	831 East Morehead St.	Charlotte
Grier, Charles Morrison	315 Wilder Bldg.	Charlotte
Griffin, Frank B.	251½ West Main Ave.	Gastonia
Griffin, George A.	P. O. Box 1314	Concord
Griffin, William B.	Box 1108	Goldsboro
Griffith, James W., Jr.	Box 604	Greenville
Gudger, Lindsey M.	52 Carter St.	Asheville
Hackney, George F.	321 E. Chapel Hill St., P. O. Box 1067	Durham
Hall, Carlisle T.	639-A W. Fifth St.	Winston-Salem
Hall, Louise	Box 6636, College Station	Durham
Hall, Robert W.	1113 Dogwood Lane	Raleigh
Ham, Marion A.	Box 1152	Durham
Hammond, John Hyatt	Box 206	Asheboro
Hardy, Paul C.	Box 10336	Charlotte 5
Harles, Harry J.	115 Forest Hills Ave.	Rocky Mount
Harrell, Beemer C.	2nd Ave., N.W. & U.S. 321	Hickory
Harrison, Vernon W.	3007 Cornwallis Rd.	Durham
Hartley, Harold W.	109 Pennwood Dr.	Lenoir
Haskins, Albert L., Jr.	Box 6514	Raleigh
Hawkins, Tebee P.	3130 Pinehurst Place	Charlotte
Hayes, Thomas T., Jr.	P. O. Box 385	Southern Pines
Hedden, George C., Jr.	C. M. R. 332, Box 668	Charlotte
Hemphill, James C., Jr.	102 W. Trade St.	Charlotte 2
Hicks, Mason S.	301 Green St.	Fayetteville
Higgins, John C., Jr.	1310 Berkely Ave.	Charlotte 3
Hines, Donald H.	Box 1874	Wilmington
Holland, L. P., Jr.	Box 1246	Shelby
Holloway, John S.	714 St. Mary's St.	Raleigh
Holroyd, R. Emory, Jr.	831 East Morehead St.	Charlotte
Hopper, Fred S.	Route 4	Albemarle
Horton, Frank	Box 2469	Hickory
Howell, William C.	253 NE Broad St.	Southern Pines
Hutchins, Tom H.	1515 Davie Ave.	Statesville
James, W. R., Jr.	865 W. Four and One-Half St.	Winston-Salem
Jenkins, Arthur C., Jr.	Box 1003	Fayetteville
Jennings, Kenneth B.	865 W. Four and One-Half St.	Winston-Salem
Johnson, Marvin R. A.	2911 Banbury Rd.	Raleigh
Jones, Arthur L.	Box 836	Tryon
Jones, Bruce K.	1307 Rand Drive	Raleigh
Jones, Gene W.	501 Barksdale	Raleigh
Jones, H. Creighton	308 Lake Boone Trail	Raleigh
Kahn, Charles H.	School of Design, N. C. State College	Raleigh
Kendrick, Roy F.	P. O. Box 4156	Charlotte
Kibler, Charles W.	4637 Murrayhill Rd.	Charlotte 9
King, Joseph B.	P. O. 8036	Asheville
Kirby, James A.	159 Lawndale Dr.	Winston-Salem
Knott, Charles F.	Box 1067	Durham
Larson, Jens Fredrick	Reynolda Station	Winston-Salem
Larson, Nils Frederick	Box 7565	Winston-Salem
Lashmit, Luther S.	865 W. Four and One-Half St.	Winston-Salem
Laslett, Basil G. F.	Box 547	Fayetteville
Latimer, John D.	4 National Bank Bldg.	Durham
Leaman, Richard P.	3111 Marlborough Rd., E.	Charlotte 8



# MEMBERSHIP ROSTER

December 3, 1960

The North Carolina Chapter

The American Institute of Architects

Lee, Elizabeth Bobbitt  
Lee, Tai Young  
Lester, Bemis  
Lewis, Tom Craig  
Lewis, W. J. G.  
Loewenstein, Edward

Mackintosh, David McNeb, Jr.  
MacCartney, John Allen  
Maddocks, Durward L.  
Malcolm, James A., Jr.  
Mallard, Lawrence H.  
Marsh, Marion R.  
Matsumoto, George  
Maxwell, Allen J., Jr.  
Mays, William C., Jr.  
McArthur, Paul H., Jr.  
McClurd, John R., Jr.  
McDonald, Henry Clyde, Jr.  
McDowell, Marshall P.  
McKim, Herbert Pope  
McKimmon, Arthur II  
McLawhorn, Herman R., Jr.  
McMillian, Francis W.  
McMinn, Leon  
Meacham, Louis H.  
Meriwether, Shannon  
Merrill, Daniel D.  
Mesrobian, Ralfe  
Milam, James P.  
Miller, Robert G.  
Mitchell, James Hunter  
Myers, Robert L.

Nahory, William F.  
Norfleet, Robert  
Northup, Lamar N.

O'Cain, William H.  
Oden, David B., Jr.  
Olive, Howard K.  
Olson, Bernard  
Olson, Robert H.  
Ormand, Robert S.

Page, Jesse M., Jr.  
Parks, Robert G.  
Pease, J. Norman, Jr.  
Peebles, Gordon E.  
Pendleton, Andrew Lewis  
Penn, Stuart R.  
Peters, Theodore J.  
Peterson, Robert E. Lee  
Peterson, John N.  
Pfohl, Cyrill H.  
Pittman, James R., Jr.  
Polier, August Lewis  
Pruden, Jack McM.  
Pyne, George C., Jr.

Ramsay, John Erwin  
Reed, C. H.  
Reeves, Ralph B., Jr.  
Reinhardt, William P.  
Rice, Richard L.  
Rickenbacker, Thomas C.  
Rivers, Joseph D.  
Riviere, Jack P.  
Rogers, W. Stewart  
Rowland, John J.

Sawyer, Raymond C.  
Sawyer, Robert W.  
Schnedl, Edwin F.  
Schute, Leon A.  
Scott, Kenneth M.  
Settle, Walter M.  
Sheppard, Edward K.  
Sherrill, James N.  
Shields, Charles Robert  
Shoe, George W.  
Sigmon, William Hill  
Simpson, James McG.  
Skinner, Benjamin Atwood, Jr.  
Slack, Gilbert M.  
Sloan, Mangum  
Small, G. Milton Jr.  
Smith, Macon S.  
Smith, Owen F.

906 Chestnut St.  
133 Westwood Place  
97 N. Union St.  
Box 163  
2016 W. Rodgers Ave.  
1030 E. Wendover Ave.

P. O. Box 9303  
901 Concord Ave.  
911 S. Hawthorne Road  
1310 Berkeley Ave.  
Box 9411  
221 S. Church St., Room 106  
821 Runnymede Rd.  
Purser Bldg.  
329 N. Wrenn St.  
612 Forest Rd. - 7-B  
700 W. Warren  
Professional Bldg., 300 N. Broad St.  
501 E. Morehead St.  
Box 1404  
420 N. Boylan Ave.  
Box 2248  
301 Green St.  
P. O. Box 9456  
1427 Elizabeth Ave.

600 Moravian Lane  
2713 St. Mary's St.  
102 W. Trade St.  
P. O. Box 140  
2034 Buena Vista Road

811 Manhasset Rd.  
P. O. Box 9456, Plaza Station  
1308 Revere Rd.

Box 1347  
225 Professional Bldg.  
Box 8156 Wesley Hts. Sta.  
329 E. Harper Ave.  
329 E. Harper Ave.  
Box 12

2609 Glenwood Ave.  
329 N. Wrenn St.  
Box 10336  
1256 Ft. Bragg Rd.  
P. O. Box 468  
405 S. Sterling St.  
Box 1181  
410 Piedmont Bldg.  
Box 1188  
713 O'Hanlon Bldg.  
108 Highland Ave.  
111 Longview Lake Dr.  
Box 1128  
504 Snow Bldg.

Box 163  
1427 Elizabeth Ave.  
714 St. Mary's St.  
737 S. Cline Ave.  
Box 6514  
614 Johnston Building  
111 Corcoran St.  
P. O. Box 1246  
1095 Hendersonville Road  
Box 368

1308 Lorimer Rd.  
Box 232  
Drawer 419  
645½ N. Main St.  
Box 13  
2156 Sloat Blvd.  
2220 Chatham Ave.  
1075 5th Ave. N.W.  
First Federal Bldg.  
P. O. Box 441  
2009½ St. Mary's St.  
Box 368  
201 W. Nash St.  
1711 Pineview  
P. O. Box 11026  
611 Tucker St.  
133 Fayetteville St.  
Box 9433

Lumberton  
Asheville  
Concord  
Dallas  
Gastonia  
Greensboro

Charlotte 5  
Anderson, S. C.  
Winston-Salem  
Charlotte  
Greensboro  
Charlotte 2  
Raleigh  
Goldsboro  
High Point  
Fayetteville  
Shelby  
Brevard  
Charlotte 3  
Wilmington  
Raleigh  
Greensboro  
Fayetteville  
Greensboro  
Charlotte  
Tryon  
Tryon  
Charlotte  
Raleigh  
Charlotte  
Jamaica, W.I.  
Winston-Salem

Charlotte  
Greensboro  
Winston-Salem

Hendersonville  
High Point  
Charlotte 8  
Lenoir  
Lenoir  
Shelby

Raleigh  
High Point  
Charlotte  
Fayetteville  
Statesville  
Morganton  
Jacksonville  
Greensboro  
New Bern  
Winston-Salem  
Fayetteville  
Raleigh  
Durham  
Durham

Salisbury  
Charlotte  
Raleigh  
Newton  
Raleigh  
Charlotte 2  
Durham  
Shelby  
Asheville  
Kinston

Raleigh  
Wrightsville Beach  
Reidsville  
High Point  
Durham  
San Francisco 16, Calif.  
Charlotte 2  
Hickory  
Rocky Mount  
Greenville  
Raleigh  
Kinston  
Wilson  
Raleigh  
Charlotte 9  
Raleigh  
Raleigh  
Raleigh

(Continued next page)

# MEMBERSHIP ROSTER

December 3, 1960

The North Carolina Chapter

The American Institute of Architects

Smith, Richard Sharp  
Snoddy, Sam T., Jr.  
Snyder, Paul L.  
Sorrent, Russell  
Sprinkle, William V. E.  
Stenhouse, James A.  
Stephens, Robert H.  
Stewart, Donald E.  
Stinson, Gorrell R.  
Stone, Robert Faures  
Stout, Adrian P.  
Surratt, Jean

Tashiro, Aiji  
Tew, Bias Franklin  
Thomas, James  
Thompson, John L.  
Toman, Sidney W.  
Toy, Walter D.  
Troxell, Lyman Ray, Jr.

Valand, Leif  
Valentine, John Robert  
Van Wageningen, Fred  
Vaughan, C. L., Jr.  
Voorhees, Louis F.

Wallace, William Roy  
Walters, Herschel G.  
Ward John Vernon  
Warren, Alva Eugene  
Waugh, Edward W. R.  
Webb, James M.  
Weber, William M.  
Wessell, Conrad B., Jr.  
Wheatley, Charles H.  
Whitmire, Thomas Edmund  
White, Hugh E.  
Wicker, John F.  
Wilber, Stephen Charles, Jr.  
Wilder, J. Burton  
Williams, F. Carter  
Williams, Turner G.  
Williamson, H. H.  
Willis, Edison J., Jr.  
Winecoff, Donald B.  
Wood, John T., Jr.  
Woodroof, Albert C.  
Woodroof, Albert C., Jr.  
Workman, Robert Richard  
Wyatt, William R., Jr.

Yeatman, Geornina P.  
Zimmerman, Norman L.

## Associate Members:

Bates, Harry  
Canter, Shelton C.  
Creel, Wrenn M.  
Doss, Charles A.  
Franklin, Gwynn B.  
Heritage, Thomas P.  
Jurney, David H.  
Norris, Peter R.  
Northup, Lamar N.  
Oakley, T. M.  
Sappenfield, Charles M., Jr.  
Schendl, Richard B.  
VanEtten, Donald S.  
West, Stanford C.  
Wingate, Thomas E.

## Honorary Members:

Allcott, John V.  
DuMont, R. E.  
McInerney, Reverend Michael  
Ness, Kenneth  
Parker, John A.  
Rankin, Dr. W. S.  
Sandberg, C.  
Walter, Clark

Berwick Rd.  
Box 701  
404½ South Tryon St.  
Box 552  
Box 8528  
P. O. Box 10336  
504 Pollock St.  
201 E. Rosemary St.  
639-A West Fifth St.  
428 Lantz Ave.  
831 Southeastern Bldg.  
2127 Sagamore

P. O. Box 1086  
3810 Randell Rd.  
2027 Runnymede Lane  
215 First Federal Building  
603 Kenilworth St.  
118½ E. 4th St.  
2729 Monticello Dr.

2016 Cameron St.  
105½ N. Tenth St.  
Box 1317  
P. O. Box 12  
658½ North Main St.

1202 Reynolds Bldg.  
221 S. Church St.  
P. O. Box 10336  
P. O. Box 4156  
3211 Churchill Rd.  
201 E. Rosemary St.  
1918 Hillsboro St.  
Box 632  
P. O. Box 11026  
246 Charlotte St.  
2544 Portland Ave.  
Box 9456, Plaza Station  
P. O. Box 4156  
152½ Bishop St.  
133 Fayetteville St.  
133 Fayetteville St.  
P. O. Box 1  
P. O. Box 385  
6631 Williams Rd.  
52 Carter St.  
1813 Pembroke Rd.  
1813 Pembroke Rd.  
P. O. Box 4156  
712 Evergreen Rd.

Open Ground Farm  
1218 N. Main St.

3 Washington Square Village  
P. O. Box 317  
1001 E. Bessemer Ave.  
1030 East Wendover Ave.  
Box 2382  
658½ N. Main St.  
358 Harvard St.  
1308 Revere Rd. S.W.  
Box 1233  
P. O. Box 8036  
Drawer 419  
150 Woodrow Ave.  
2517 Fairview Rd.  
308 E. Fifth St.

Richmond 25, Va.  
Laurinburg  
Charlotte  
Rocky Mount  
Durham  
Charlotte  
New Bern  
Chapel Hill  
Winston-Salem  
Salisbury  
Greensboro  
Charlotte 9

N. Wilkesboro  
Raleigh  
Charlotte 7  
Rocky Mount  
Greensboro  
Charlotte  
Winston-Salem

Raleigh  
Morehead City  
Shelby  
Shelby  
High Point

Winston-Salem  
Charlotte 2  
Charlotte  
Charlotte  
Raleigh  
Chapel Hill  
Raleigh  
Goldsboro  
Charlotte 9  
Asheville  
Charlotte  
Greensboro  
Charlotte  
Greensboro  
Raleigh  
Raleigh  
Highlands  
Southern Pines  
Charlotte 5  
Asheville  
Greensboro  
Greensboro  
Charlotte  
Rocky Mount

Beaufort  
High Point

New York 12, N. Y.  
Wrightsville Beach  
Greensboro  
Greensboro  
Elkin  
Greensboro  
High Point  
Cambridge, Mass.  
Winston-Salem  
Burlington  
Asheville  
Reidsville  
Winston-Salem  
Raleigh  
Charlotte

Chapel Hill  
New York, N. Y.  
Belmont  
Chapel Hill  
Chapel Hill  
Charlotte  
Flat Rock  
Montclair, N. J.



## DURHAM HOST 47th ANNUAL MEET N. C. CHAPTER AIA

The 47th Annual Meeting of the North Carolina Chapter A.I.A. will be held in Durham, January 26-28. President Robert L. Clemmer of Hickory will preside, and the Durham Council of Architects will act as hosts. Official greetings will be given by Mayor E. J. Evans of Durham. Headquarters will be the Jack Tar Hotel, formerly the Washington Duke Hotel.

Much of the meeting is planned around the currently still-growing, new Research Park located near



Durham. Much of the program on Friday will be devoted to talks by George R. Herbert, President, Research Triangle Institute, top photo on "Overall Triangle Concept" and Pierson Steward, Vice President - Planning, Research Triangle Park, lower photo, on "Advanced Planning for the Research Park", followed by a bus tour of the area. Lunch will be

served in one of the completed buildings, and attendees will see the planning concept and buildings in all phases under construction and visit several completed buildings. Friday evening



there will be a banquet followed by a dance with music furnished by Russ Olson. Among those invited as guests are Governor-elect and Mrs. Terry Sanford; Carolinas Branch Associated General Contractors President and Mrs. R. B. Russell of Charleston, South Carolina; Professional Engineers of North Carolina President and Mrs. John Bolen of Charlotte; South Caro-

lina Chapter A.I.A. President and Mrs. Homer D. Blackwell of Columbia, South Carolina, and American Institute of Architects Secretary and Mrs. J. Roy Carroll of Washington, D. C.

The Chapter's Seventh Honor Awards program will be one of the highlights of the meeting. Jurors, announced in the November issue of this publication, are Pietro Belluschi, FAIA, Head of the Department of Architecture at Massachusetts Institute of Technology, as chairman; Alfred Lewis Aydelot, AIA, prominent practitioner of Memphis, Tennessee; and Harwell Hamilton Harris, AIA, distinguished architect of Dallas, Texas. The awards will be announced Friday evening at the Chapter banquet and will be open for viewing by the public Saturday on the mezzanine of the hotel. A new classification of church awards will also be judged simultaneously at the meeting for the first time, sponsored by the Bishops Committee of the Methodist Conference.

The Saturday program will feature the induction of new members at the morning session, the election of new officers at the afternoon session, and the meeting will be concluded that evening with a dance and Hawaiian luau held at the American Legion Hut near Chapel Hill.

The date and location of the Chapter's Summer Meeting and next year's Annual Meeting will be chosen during the concluding session.

### AUTOCLAVED

For Wall's  
of  
Stability



For Wall's  
of  
Fashion

MANUFACTURED only by

**SMITH CONCRETE PRODUCTS, Inc.**

KINSTON, N. C.  
Phone JA 3-5136

—TYPE—

Colonial  
Antique  
Handmade  
Tapestry  
Common  
Special Shapes

**BORIN**

CLAY PRODUCTS COMPANY

Manufacturers of

**BRICK**

for Color and Texture

Phone Greensboro OR 4-2255

Offices

PLEASANT GARDEN, N. C.

—SIZES—

Standard  
Modular  
Oversize  
Roman  
Norman  
Jumbo

For better tile —

better installation

ask us about

real clay *Suntile*

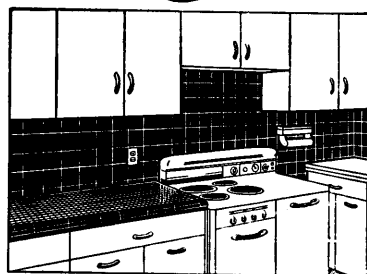

Suntile offers you two-way satisfaction. Quality in the tile itself—quality in the installation.

This real clay tile will make you proud of your bathroom or kitchen for years to come. You get a choice of many beautiful colors—freedom from costly upkeep—lifetime economy. And it's so easy to keep Suntile clean with a wipe of a damp cloth.

You'll always be happy with our Suntile installation. Let us show you why.

**Renfrow Distributing Co., Inc.**

1820 Sunnyside Avenue

Telephone ED 4-6811

CHARLOTTE, N. C.

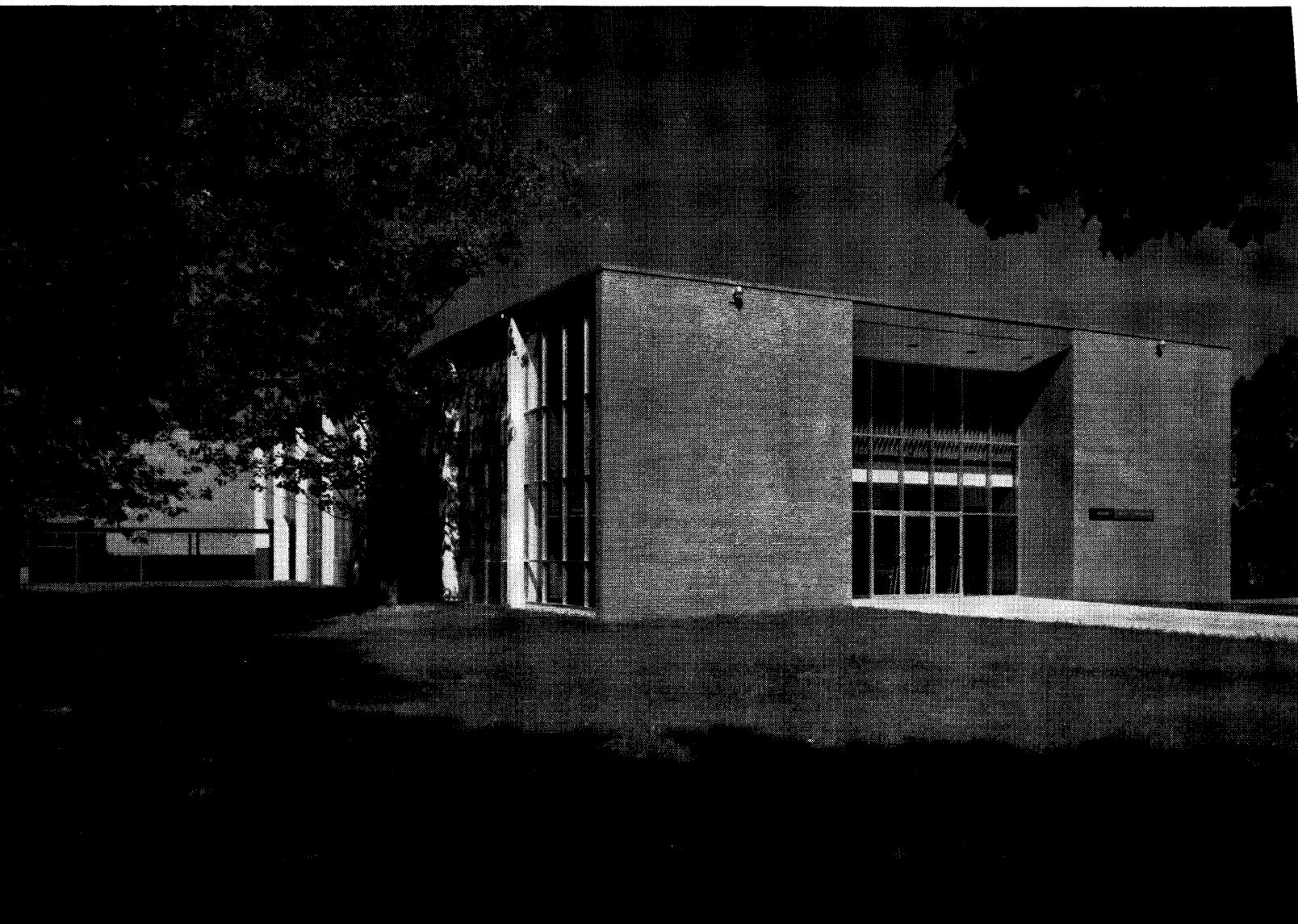

**MUSIC BUILDING  
LENOIR RHYNE COLLEGE  
HICKORY, N. C.**

Architect:  
Clemmer & Horton, AIA  
Hickory

Contractor:  
Guy Frye & Sons, Inc.  
Hickory

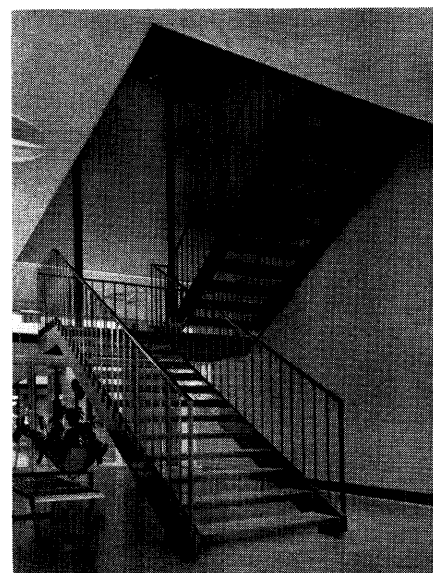



- A RECEPTION ROOM
- B CHORAL ROOM
- C INSTRUMENT STORAGE
- D BAND ROOM
- E CORRIDOR
- F LOBBY
- G OFFICE
- H CLASS ROOMS
- I ORGAN STUDIO
- J STUDIO
- K STORAGE
- L TOILET
- M CLOSET
- N STAIR TOWER
- O LOUNGE
- P PRACTICE ROOM
- Q STUDENT OFFICE
- R MUSIC LIBRARY
- S UNIFORM STORAGE
- T RECORDING STUDIO
- U MECHANICAL EQUIPMENT
- V SOUND CHAMBER

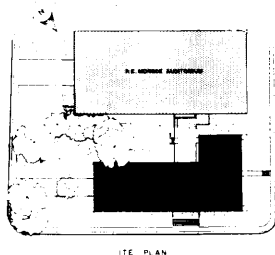

SECOND FLOOR PLAN

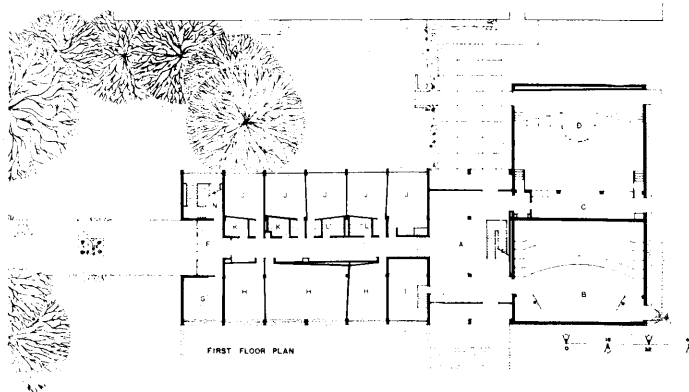

FIRST FLOOR PLAN

The problem here was to design a building that would be related to the adjacent Monroe Auditorium Building and at the same time retain the distinct individuality of the Music Building and not permit it to become dominated by the larger Auditorium Building. As in all music buildings, sound control throughout was a major consideration. For prevention of sound transmission, a reinforced concrete structural system was used, including floors and roofs. Walls of Studios and Practice Rooms are non-parallel. Ceilings in the same areas are non-parallel with the floors. The Choral Room serves the dual purpose of choral rehearsals and instrumental recitals. Facilities are provided for recordings and radio broadcasting. The building contains two pipe organs. The cost of the building without equipment was \$325,000.

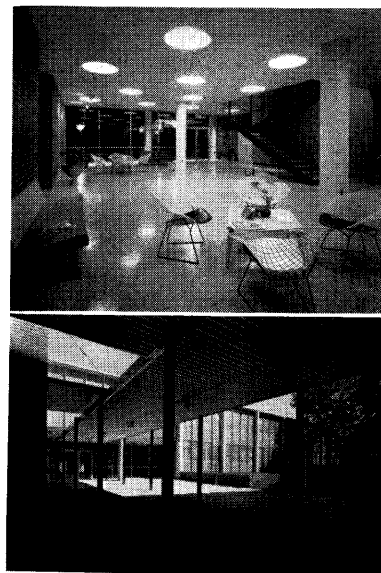

ALLIED  
ARTS



The New Myth—Mine Disaster  
Robert Broderson  
Durham

AWARD WINNERS  
N. C. ARTISTS' COMPETITION  
1960



White 1959—Cityscape  
Grove Robinson  
New York City



Owl Lawn  
James Bumgardner  
Richmond, Va.



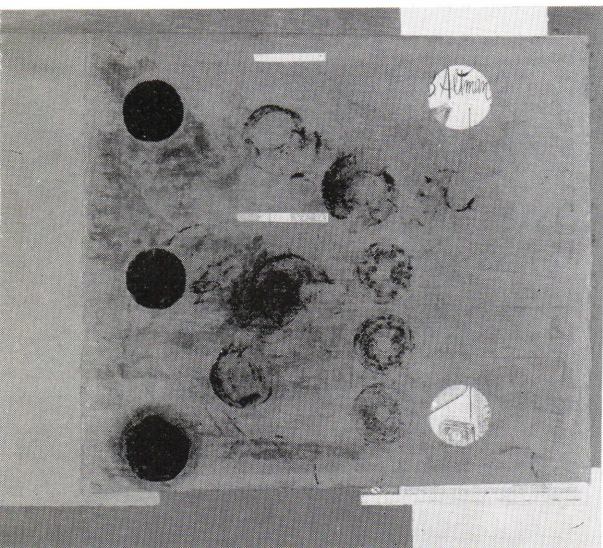

Cezannes Apples  
Susan Moore  
Winston-Salem

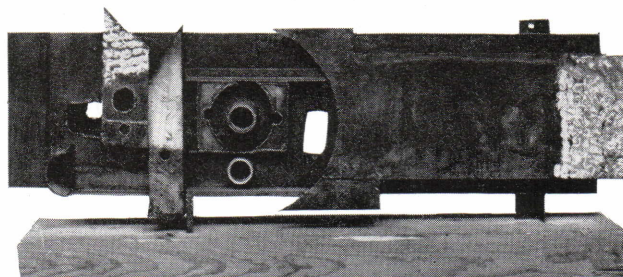

The Wall  
Eugene C. Langford  
Roanoke Rapids



Jury for the 1960 N. C. Artists' Competition, left to right:

ROBERT GATES (left)  
Chairman of Art Department,  
American University

SAM HUNTER (center)  
Director of University Museum  
Brandeis University

G. V. DONOVAN (right)  
Head of the Art Department  
University of Illinois

## RUSSELL CHOSEN AS A.G.C. PRESIDENT

The Carolinas Branch, AGC, at its fortieth annual convention held at Boca Raton, Florida, November 9 through 12, elected as president R. B. Russell, pictured on the left, of Charleston, S. C., president of the Ruscon Construction Company of Charleston, S. C. Elected as vice-president was W. Harry VanderLinden, Jr., president of Midstate Constructors, Inc., of Hickory, N. C., and Beaumert Whitton, president of Southeastern Construction Company, Charlotte, N. C. was named treasurer. Directors for a two-year term were: Ervin L. Laxton of Laxton Construction Company, Inc., of Charlotte, N. C.; Wm. B. Dillard of William B. Dillard Construction Company, Inc., Sylva, N. C.; and Thomas M. Hunt of Hunt Construction Company, Inc., Durham, N. C. W. B. Boyle of Boyle Construction Company, Sumter, S. C., was re-elected for two years. Hold-over directors for the coming year are: W. L. B. Mackenzie of Fiske-Carter Construction Company, Spartanburg, S. C.; George W. Phillips of Phillips Construction Company, Lancaster, S. C.; Glen Bowers of Bowers Construction Company, Raleigh, N. C.; and Harry Reagan of W. M. Reagan and Sons, Inc., Columbia, S. C.



R. H. Pinnix of Robert H. Pinnix, Gastonia, N. C., was elected to the advisory board for one year and G. E. Moore of G. E. Moore Company, Greenwood, S. C., was re-elected. Chosen for two-year terms were A. J. Fox of F. N. Thompson, Inc., Raleigh, N. C. and E. M. Spong of Spong Construction Company, Columbia, S. C. The retiring president, Ralph W. Parks, vice-president of Dickerson, Inc., Monroe, N. C. will serve ex-officio in the new administration.

## Salisbury Lumber & Supply Company

MILLWORK



BUILDING MATERIALS

S. Main St. at City Limits Phone ME 6-5821  
Salisbury, N. C.

## Write or call us for literature

On Frederic Blank Co.'s  
Newest Vinyl wall covering.  
Just think! Always spotless walls.

## BOST BUILDING EQUIPMENT CO.

FLOOR AND ACOUSTICAL CONTRACTORS  
912 E. 4th St., Charlotte, N. C. Phone ED 3-0321

Newest floors, walls, acoustical  
sanitary ornamental ceilings.  
Folding Doors and Partitions.  
Standard and Synthetic Carpets.  
Come see 4 types of steel or wood  
kitchens to make modern decisions.

- Industrial
- Institutional
- Commercial



## DICKERSON, Inc.

General Contractors  
AT 3-3111  
Monroe, N. C.



## THE MABIE-BELL COMPANY

P. O. Box 1558 - Phone CY 9-6122 - Greensboro, N. C.

## Ezra Meir & Associates

709 W. Johnson St. Raleigh, N. C.  
Phone TE 4-8441

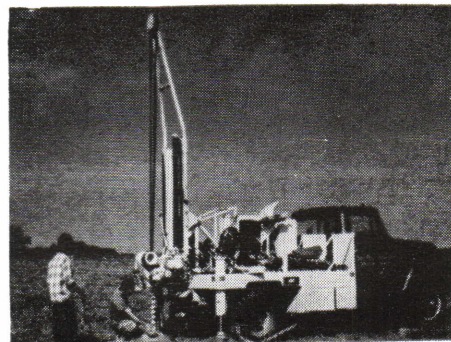

- Soil Borings
- Rock Drilling
- Laboratory Analysis
- Field Testing
- Reports



## EXPANDED-CLAY AND SHALE AGGREGATE

USE



it makes **BETTER LIGHTWEIGHT BLOCKS**  
**AND LIGHTWEIGHT CONCRETE**

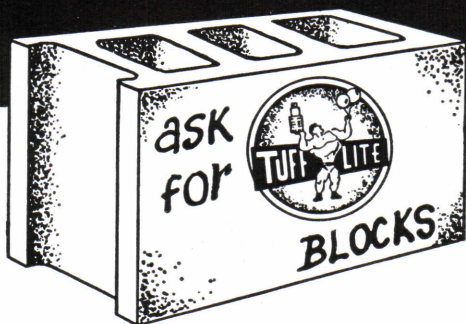

### For Better Building

CAROLINA **TUFF-LITE** CORPORATION  
P. O. BOX 1037 PHONE MEloose 6-5231  
SALISBURY, N. C.

These Are The **MEMBERS** Of The **NORTH CAROLINA CONCRETE MASONRY ASSOCIATION**. They Are **DEDICATED** In Their Efforts To Produce **QUALITY CONCRETE BLOCK**!

Adams Concrete Products Company, Varina  
Adams Concrete Products Company, Durham  
Asheboro Concrete Products Company, Asheboro  
Carolina Block Company, Durham  
Carolina Concrete & Block Works, Rocky Mount  
Catawba Concrete Products Company, Hickory  
Concrete Products Co. of Asheville, Asheville  
Dixie Block Co., Four Oaks  
Dixie Concrete Products, Inc. of Mount Airy  
Dixie Concrete Products, Inc. of Wilmington  
Dixie Concrete Products, Inc., Winston-Salem  
Dixon Block Co., Belmont  
Gray Concrete Pipe Company, Thomasville  
Gray Concrete Pipe Company, Wilson  
Greystone Concrete Products Company, Henderson  
H. & O. Concrete Block Company, Durham  
Hoke Concrete Works, Raeford  
Johnson Concrete Company, Salisbury  
King Brick & Pipe Company, Burlington  
Linstone, Inc., Wilson  
Maymead Block Company, Inc., Boone  
Morehead Block & Tile Co., Morehead City  
N. C. Products, Inc., Raleigh  
Reidsville Concrete & Specialties, Reidsville  
Rockingham Block Company, Spray  
Shelby Concrete Products, Inc., Shelby  
Smith Concrete Products, Inc., Kinston  
Southern Concrete Sales, Inc., Rocky Mount  
Standard Concrete Products Company, North Wilkesboro  
Standard Concrete Products Company, Raleigh  
Stevenson Brick & Block Company, New Bern  
Superior Block Company, Charlotte  
Surry Concrete Products, Mt. Airy  
Tarboro Concrete & Building Supplies, Inc., Tarboro  
Triece's Concrete Plant, Kannapolis

#### ASSOCIATE MEMBERS

Carolina Solite Corporation, Charlotte  
Spartan Equipment Company, Charlotte  
Dewey Brothers, Inc., Goldsboro  
Columbia Machine, Inc., Hartsville, S. C.  
Southern Masonry Paint Corporation, Mount Airy  
Bergen Machine & Tool Company, Nutley, New Jersey  
A. E. Finley & Associates, Raleigh  
Peden Steel Company, Raleigh  
Superior Stone Company, Raleigh  
Richmond Engineering Co., Richmond, Va.  
Besser Company, Washington, D. C.

TESTED by recognized independent laboratories

**NORTH CAROLINA CONCRETE  
MASONRY ASSOCIATION**  
715 W. Johnson St., Raleigh, N. C.

## DEWEY BROS., INC.

- Structural Steel
- Ornamental Iron
- Bar & Longspan Joists
- Miscellaneous Iron
- Metal Windows, Doors
- Building Specialties



## DEWEY BROS., INC.

Goldsboro, N. C.

*Grey Iron Construction Castings*  
*Since 1885*

## OMNIA FLOOR AND ROOF SYSTEM

OMNIA PRECAST PLANK

OMNIA CONCRETE BLOCK

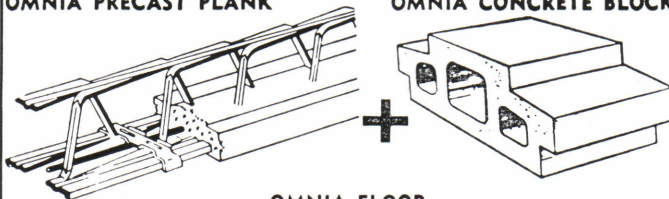

OMNIA FLOOR

height of lattice can be varied

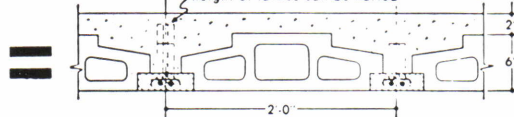

OMNIA ROOF

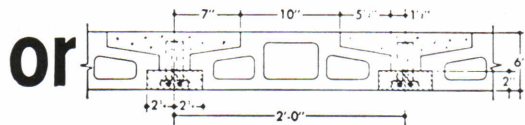

or

The OMNIA floor is monolithic in character and behaves structurally like a floor slab cast in place, yet requires no forming. It is lightweight and economical.

Let us furnish further information on this system and its advantages



## DIXIE

CONCRETE  
PRODUCTS, INC.

Winston-Salem—Mt. Airy—Wilmington

STRUCTURAL  
PRECAST & PRESTRESSED

**CONCRETE**

**ARNOLD STONE CO.**

P. O. Box 3346

Greensboro, N. C.

Phone CY 9-3563



*In* **BRICK**  
*and* **TILE**

**IQ** means *quality*  
**ISENHOUR**

Over 300 types, sizes and colors. Pink Colonial to Roman. Taylor buffs. Reds.

**ISENHOUR** Salisbury, N.C.  
Affiliate, **TAYLOR Clay Products**

**F. N. THOMPSON Inc.**

GENERAL CONTRACTORS



Charlotte, N. C.

Tel. JA 3-0515

Raleigh, N. C.

Tel. TE 4-0785

ETOWAH BRICK

IN

- ◆ Red Face
- ◆ Buff Face
- ◆ Colonial Sand Finish Red
- ◆ Colonial Sand Finish Sea Island Pink
- ◆ Colonial Sand Finish Peach Blossom

**THE MOLAND-DRYSDALE CORP.**

HENDERSONVILLE, N. C.

TEL. OX 3-6561

**Mc Devitt & Street  
Company**

GENERAL CONTRACTORS

505 Builders Building  
Charlotte, North Carolina



*Over 35 Years Continuous Experience in  
General Construction in the Southeast.*

*For beauty and permanence . . .*

**BORDEN**

*FACE BRICK*

*BUILDING BRICK*

*STRUCTURAL TILE*

*DRAIN TILE*



GOLDSBORO  
RE 4-3771

SANFORD

DURHAM



# DIRECTORY of SALESMEN'S PRODUCTS

## A

### Acoustic's, Incorporated

Acoustical and Roof Deck Contractors,  
Movable Partitions, Fire-proofing.  
Reps.: Floyd Montgomery, Harold  
Sivertsen, Robert Russell  
P. O. Box 3204 Charlotte, N. C.

### Architectural Systems, Incorporated

Movable Partition & Wall Systems  
Rep.: L. E. "Woody" Atkins, Jr.  
3135 Shaker Dr. Charlotte

### Arnold Stone Company

Reps.: Mike Andrews, Ed Wilson  
P. O. Box 3346 Greensboro, N. C.  
See our ad page 24

### L. E. "Woody" Atkins, Jr.

3135 Shaker Dr. Charlotte  
Manufacturer's Representative  
LCN Cipco S & G P. O. Moore

## D

### Dixie Concrete Products, Incorporated

Omnia Precast Floor and Roof Systems,  
Aristocrat Glazed Block  
Reps.: Jim Forkner, Les Stallings  
3300 N. Liberty St.,  
Winston-Salem, N. C.  
See our ad page 23

## H

### A. P. Hubbard Wholesale Lumber Co.

P. O. Box 881 Greensboro, N. C.  
Manufacturer's Representative:  
Unit Structures, Inc.

## I

### Industrial & Textile Supply Co., Inc.

Yale & Towne Hardware  
Representative A. Gene Moore  
1300 S. Mint St. Charlotte, N. C.

## J

### Dick Johnson

Distinctive Architectural Photographs  
Box 863 Spring Lake, N. C.  
Telephone HU 4-9945 Fayetteville, N. C.

## K

### Kendrick Brick & Tile Co.

Sales Office, 3225 South Blvd.  
Charlotte, N. C.  
See our ad page 27

## N

### N. C. Concrete Masonry Association

Box 10533 — Raleigh, N. C.  
Member firms listed in our ad page 23

## R

### Geo. Roberts Lumber Company

P. O. Box 10552 Charlotte, N. C.  
Manufacturer's Representative:  
Unit Structures, Inc.

## U

### Unit Structures, Incorporated

Laminated Southern Pine Arches and  
Beams, Trusses, Unit Deck,  
Clear-Panel Deck  
Plants at Peshtigo, Wisconsin and  
Magnolia, Arkansas  
N. C. Representatives:  
A. P. Hubbard Wholesale Lumber Co.  
P. O. Box 881 Greensboro, N. C.  
Geo. Roberts Lumber Co.  
P. O. Box 10552 Charlotte, N. C.



Typical Connectorail Assembly

# CONNECTORAIL\*

The New Pipe Railing System:  
flush non-welded pipe railings for greatest economy!

Connectorail is a complete new system of wrought aluminum pipe railing fittings. Assembly is easier, faster, without welds or exposed fasteners. Color matches perfectly after alumiliting. These accurately fitted parts are available from stock for 1¼" and 1½" Schedule 10 Light Wall Pipe to suit all common conditions and stair angles. Components are furnished with smooth mill finish or etched and alumilited as required.

More than 8,000 items in stock. Request special bulletin on Connectorail and AIA award winning Catalog No. 8. Phones: Carlstadt, N. J., GENEva 8-4600; Philadelphia, MARket 7-7596; New York, OXford 5-2236.

JULIUS BLUM & CO. INC., CARLSTADT, NEW JERSEY



*JB\**  
*Fifty Years*  
1910-1960



## Index of Advertisers

	page
Arnold Stone Company .....	24
Blumcraft of Pittsburgh .....	5
Borden Brick & Tile Company .....	24
Boren Clay Products Company .....	17
Bost Building Equipment Company .....	22
Brick & Tile Service, Inc. ....	Back
Carolina Solite Corp. ....	2
Carolina Tuff-lite Corp. ....	23
Dewey Brothers, Inc. ....	23
Dickerson, Inc. ....	22
Dixie Concrete Products, Inc. ....	23
Isenhour Brick & Tile Co., Inc. ....	24
Julius Blum & Company, Inc. ....	25
Kendrick Brick & Tile Company .....	27
The Mabie-Bell Company .....	22
Ezra Meir & Associates .....	22
McDevitt & Street Company .....	24
The Moland-Drysdale Corp. ....	24
N. C. Concrete Masonry Association .....	23
Renfrow Distributing Company .....	17
Salisbury Lumber & Supply Company .....	22
Smith Concrete Products, Inc. ....	17
F. N. Thompson, Inc. ....	24
The Will-Burt Company .....	27

The N. C. Chapter American Institute of Architects is appreciative of the support of our advertisers and invites your consideration of their products and their representatives.

### PHOTO CREDITS

Pages 8-9—Miller, Hickory  
 Pages 10, 12, 13 — Watson, Raleigh  
 Page 11 — (left) Watson, Raleigh  
 (right 2) News & Observer, Raleigh  
 Pages 20, 21 — Courtesy of N. C. Museum of Art

## ARCHITECTURAL CALENDAR

**JANUARY 1:** Deadline for material for issue after next of this publication.

**JANUARY 3:** Durham Council of Architects, Harvey's.

**JANUARY 4:** Charlotte Council of Architects, Chez Montet, Charlotte.

**JANUARY 4, 11, 18, 25:** Architects Guild of High Point, Marguerite's Restaurant.

**JANUARY 5:** Raleigh Council of Architects, College Inn.

**JANUARY 15:** Deadline for receipt of entry form N. C. Chapter AIA Honor Awards.

**JANUARY 17:** Winston-Salem Council of Architects, Y. W. C. A.

**JANUARY 19:** Greensboro Society of Architects, Maplehouse Restaurant.

**JANUARY 26-28:** N. C. Chapter AIA Annual Meeting, Hotel Jack Tar, Durham.

**APRIL 23-27:** American Institute of Architects, Philadelphia, Pa.

**Make Reservations Now**

### *Annual Meeting*

## **NORTH CAROLINA CHAPTER AMERICAN INSTITUTE OF ARCHITECTS**

**JANUARY 26-28, 1961**

**Hotel Jack Tar**  
 (formerly Washington Duke Hotel)

**Durham, N. C.**



# Seasons Greetings



The very finest thing about Christmas is the opportunity it gives us to wish you . . . whose friendship we sincerely cherish . . . a very Merry Christmas and a happy New Year.

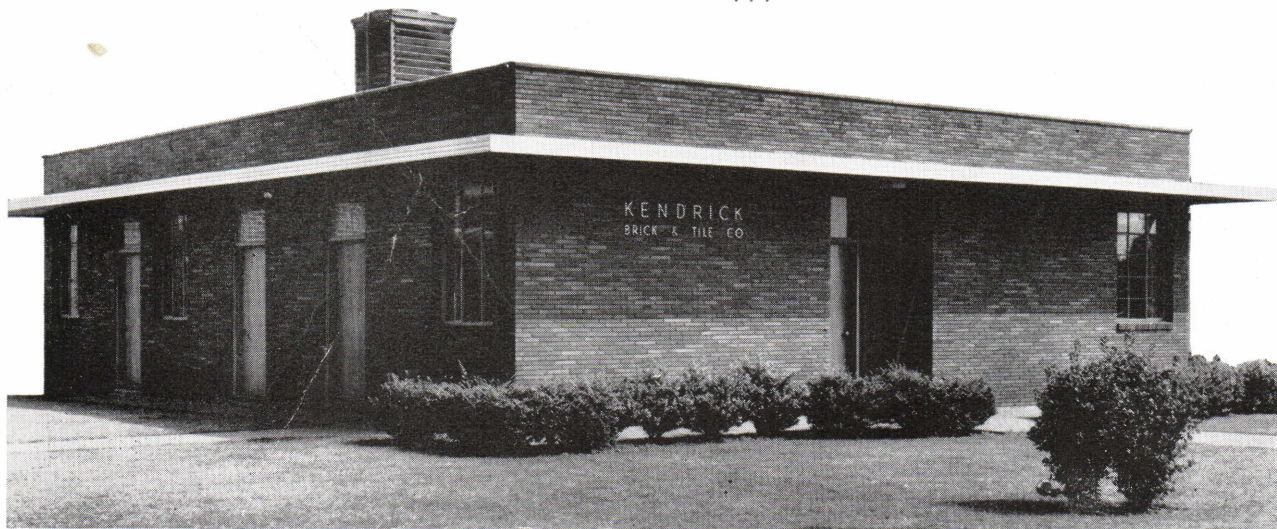

OUR SALES OFFICE

**KENDRICK**

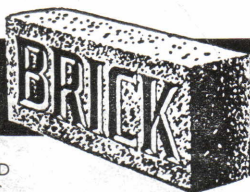

**& TILE CO.**

SALES OFFICE • 3235 S. BOULEVARD  
PHONE JA 3-6716 • CHARLOTTE, N. C.

PLANT NO. 1—MT. HOLLY, N. C.  
PLANT NO. 2-3-4—MONROE, N. C.

## STOKER CARE?

...just a  
"look-in  
at lunch"

**with Will-Burt's  
firing and control system!**

A Will-Burt Firing and Control System will bring coal from bin to stoker . . . feed coal to the fire at any of three adjustable rates . . . automatically adjust air supply, minute by minute, according to fuel bed needs . . . and operate one, two, or more stokers on a pre-set cycle, according to hourly temperature requirements.

What could be more automatic . . . or more sensible?



W-B Automatic self-adjusting Air Control . . . part of every W-B Stoker.

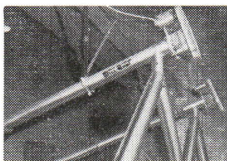

W-B Coal Conveyor . . . power-reversing to clear obstructions . . . operates at any angle.



Take our word for it, it's economical. Write direct — or ask your Will-Burt Stoker Specialist for bulletins and help on selection and installation.

**WILL-BURT** STOKERS • Orrville, Ohio



The architect creates his original  
screen wall pattern with brick . . .  
truly the Imagination Material.

Brick & Tile Service, Inc.  
Greensboro, N. C.

J. AUBREY KIRBY, AIA  
454 Archer Road  
Winston-Salem, NC 27106-5406

