

# SOUTHERN ARCHITECT



PUBLISHED BY THE NORTH CAROLINA CHAPTER, AMERICAN INSTITUTE OF ARCHITECTS

JUNE 1962



# BANKS



## SUPERIOR SEATING...

to carry out the simplicity and quiet strength of this unusual church interior, the architect selected Superior Seating by Southern Desk. Whatever your architectural concept may be you will find at Southern Desk a sympathetic and faithful interpretation of your seating ideas. You will find

the kind of design, engineering and production facilities you can depend upon. In short, with Southern Desk you get a valuable personalized interest in addition to the superior craftsmanship for which we are so well known. To get a clearer picture, write today for our descriptive brochure.



### **Southern Desk Company**

A Division of Drexel Enterprises, Inc.  
Hickory, North Carolina

Manufacturers of church, library, classroom, scientific and dormitory furniture; auditorium and stadium seating.

Davidson Methodist Church  
Davidson, North Carolina  
James L. Beam, Jr., A.I.A.  
Cherryville, North Carolina



# SOUTHERN ARCHITECT



## CONTENTS

President's Message .....	5
Southern Pines Savings & Loan .....	8 & 9
Award of Merit	
Northwestern Bank, Hickory .....	10 & 11
Award of Merit	
Bank of Wilmington .....	12 & 13
Wachovia Bank, Raleigh .....	14 & 15
Wachovia Bank, Charlotte .....	16
Official program, summer meeting .....	17, 18, 19 & 20
Branch Banking & Trust Co., Raleigh.....	21
Citizens Savings & Loan, Salisbury .....	22 & 23
Mutual Savings & Loan, Kinston .....	24 & 25
First Federal Savings & Loan, Raleigh.....	26 & 27
NCAIA Elects New Members .....	29
Directory of Salesman's Products .....	31
Architects & Builders in the News .....	32
A. G. Odell, Jr. Named Vice President.....	33
Calendar of Events .....	34

## COMMITTEE ON PUBLICATIONS

JAMES P. MILAM, AIA, CHAIRMAN	RALEIGH
EDWARD E. ALDRICH, AIA	ASHEVILLE
JOSEPH N. BOAZ, AIA	RALEIGH
CHARLES H. BONEY, AIA	WILMINGTON
JAMES L. BRANDT, AIA	RALEIGH
WILLIAM W. DODGE III, AIA	RALEIGH
CECIL D. ELLIOTT, AIA	RALEIGH
RAYMOND FUSON, AIA	NEW BERN
L. P. HOLLAND, JR., AIA	SHELBY
PAUL H. MCARTHUR, JR., AIA	FAYETTEVILLE
ROBERT G. MILLER, AIA	CHARLOTTE
JACK M. PRUDEN, AIA	DURHAM
WILLIAM M. WEBER, AIA	RALEIGH
JOHN F. WICKER, AIA	GREENSBORO
J. B. WIGGINS	RALEIGH

IN CHARGE THIS ISSUE  
JOHN T. CALDWELL, AIA

## NORTH CAROLINA CHAPTER THE AMERICAN INSTITUTE OF ARCHITECTS

ALBERT L. HASKINS, JR., AIA	PRESIDENT
ARTHUR C. JENKINS, JR., AIA	VICE-PRES.
FRED W. BUTNER, JR., AIA	SECRETARY
S. SCOTT FEREBEE, JR., AIA	TREASURER
ROBERT L. CLEMMER, AIA	DIRECTOR
ARCHIE R. DAVIS, AIA	DIRECTOR
WILLIAM R. JAMES, JR., AIA	DIRECTOR
LOUISE HALL, AIA	ARCHIVIST
R. MAYNE ALBRIGHT	ATTORNEY
BETTY W. SILVER	EXECUTIVE SECRETARY

SOUTHERN ARCHITECT IS PUBLISHED BY THE NORTH CAROLINA CHAPTER OF THE AMERICAN INSTITUTE OF ARCHITECTS, BETTY W. SILVER, EXECUTIVE SECRETARY, POST OFFICE BOX 666, RALEIGH, NORTH CAROLINA. ADVERTISING RATES ON REQUEST. OPINIONS EXPRESSED BY CONTRIBUTORS ARE NOT NECESSARILY THOSE OF THE NORTH CAROLINA CHAPTER OF THE AMERICAN INSTITUTE OF ARCHITECTS.

JUNE 1962  
VOLUME 9  
NUMBER 6



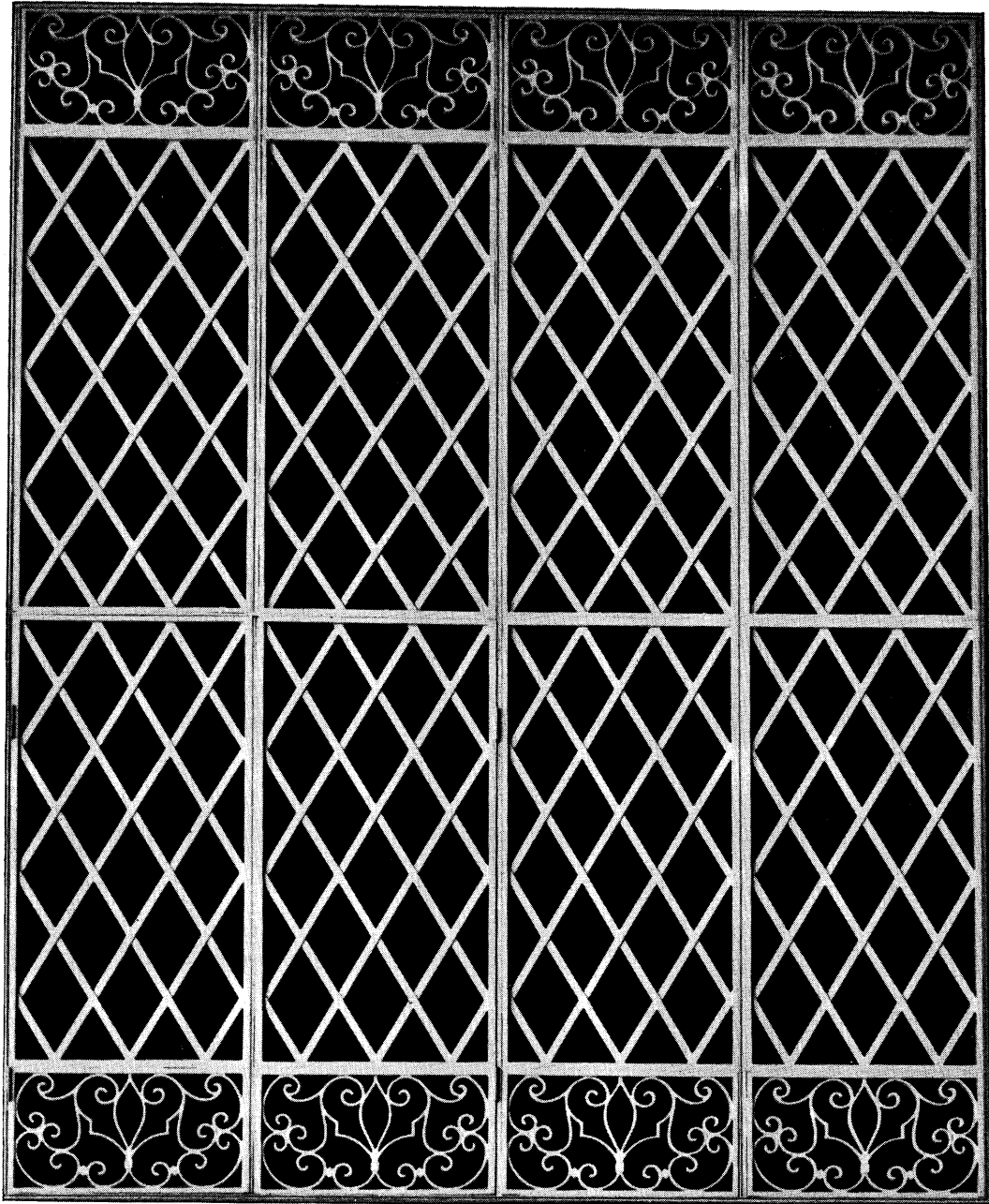

## QUALITY METALWORK

Metal offers many advantages to the architect for these organ grilles. Members are kept narrow, while design variety is multiplied.

Hinged sections blend into the framing, preserving the same lines as for those which are fixed.

Saint Andrew's Episcopal Church, Greensboro, N. C.

Architects: Loewenstein-Atkinson Associates,  
Greensboro, N. C.

J · D · WILKINS Co.

GREENSBORO, N. C.





Again it has been our privilege to attend the graduation at the School of Design at North Carolina State College as President of the North Carolina Chapter. In behalf of the Institute and the Chapter, presentations were made to the outstanding graduates. The medal of The American Institute of Architects this year was awarded to Werner Hausler for "Excellence in Architecture" and we again extend our congratulations to him and the Class of 1962. We wish for each success in the years ahead and sincerely hope that they will realize the responsibility that they seek in entering this profession.

Having completed their basic studies, there is still the restraint of years of experience ahead in an architectural office before the freedom to express their own ideas is entirely gained. With this freedom of expression goes a responsibility to the public, to the client and to the entire profession of architecture. Eero Saarinen, who was awarded posthumously The American Institute of Architects highest award in 1962, the Gold Medal, exemplified such a sense of responsibility and an obligation to those he served. President Philip Will, Jr., FAIA, in making the award had this to say, "While lesser men will flatter him by imitation, those who follow and who understand true creativity will listen to

what Eero Saarinen said in words as well as in design—will seek to understand and project to new accomplishment the philosophy which guided him and which may well be the important legacy which he has left to us." We hope that some day in the not too distant future that we may see this highest award made to one of the graduates of the School of Design at N. C. State College.

May we express to you, the readers of Southern Architect, our appreciation for the opportunity that we have had during the past year of revealing to you our thoughts regarding the responsibilities of the Owner, the Contractor, the Manufacturer and the Architect as they are related in the building of the environment of our fellow man.

In closing this tenure of office, may we offer our thanks and appreciation to the officers, the chairmen of committees and the members who have served with us for their patience, sincerity, and willingness, wisdom and cooperation in making this a most meaningful time for us. We extend our best wishes for a most successful year to our new President, Arthur C. Jenkins, Jr., and those who serve with him, S. Scott Ferebee, Jr., Vice-President; Elizabeth B. Lee, Secretary; and Macon S. Smith, Treasurer.

A handwritten signature in dark ink, reading "Albert C. Jenkins, Jr." in a cursive script.

President, N. C. Chapter, A.I.A.

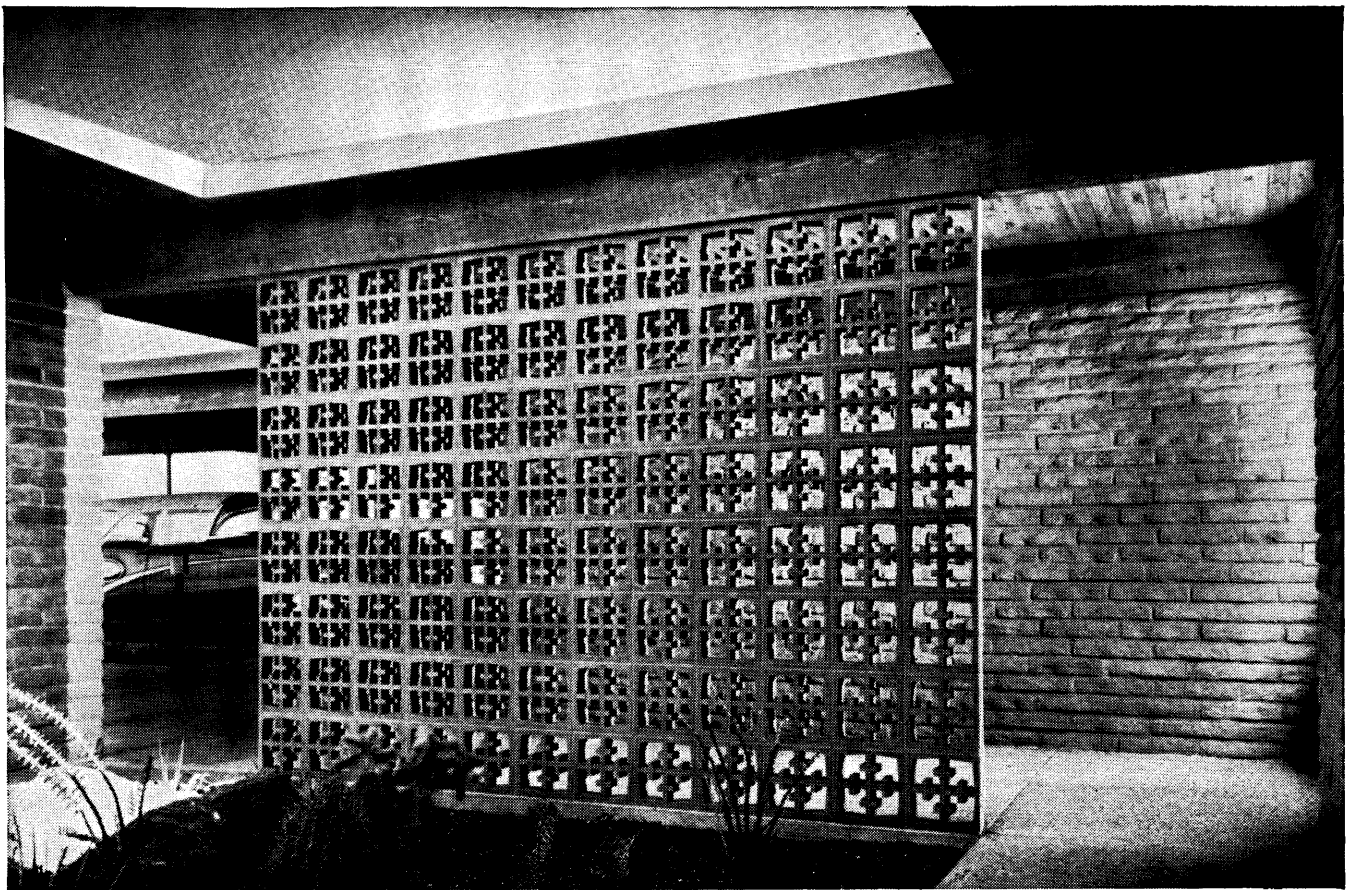

*"Lace curtain" concrete masonry provides decorative entrance*

FOR A NEW POINT OF VIEW OUTDOORS:

## MODERN CONCRETE

Why be satisfied with the ordinary — when it's so easy to achieve distinction with today's *living* concrete!

Indications of what you can do with the imaginative use of concrete grille block are shown here. Scores of other original ideas are possible and practical.

Living concrete . . . cast-in-place

or precast, colored, textured or polished . . . is the beautiful, low-cost way to add new interest to your outdoor living. Good examples: reflecting pools, exposed aggregate terraces and patios, garden walks and walls. Send for free idea folder: "*Concrete for Outdoor Living.*" (U.S. and Canada only.)

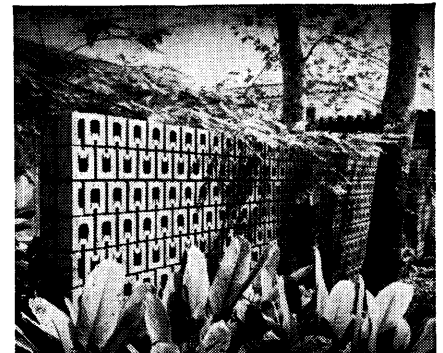

*Attractive concrete block sight screen encloses patio for breezy seclusion*

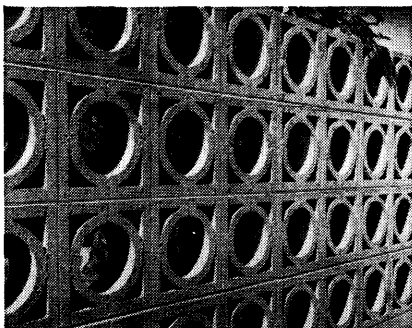

*Concrete grille block garden wall with novel geometric design*

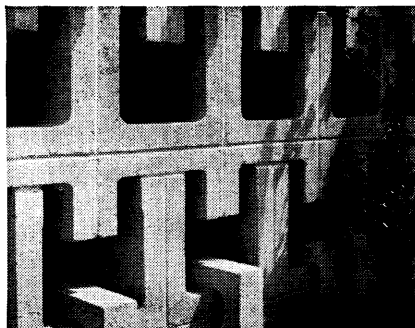

*Close-up of decorative grille block used for intriguing wall pattern*

### PORTLAND CEMENT ASSOCIATION

1401 State Planters Bldg.,  
Richmond 19, Va.

*A national organization to  
improve and extend the uses of concrete*

# BANKS



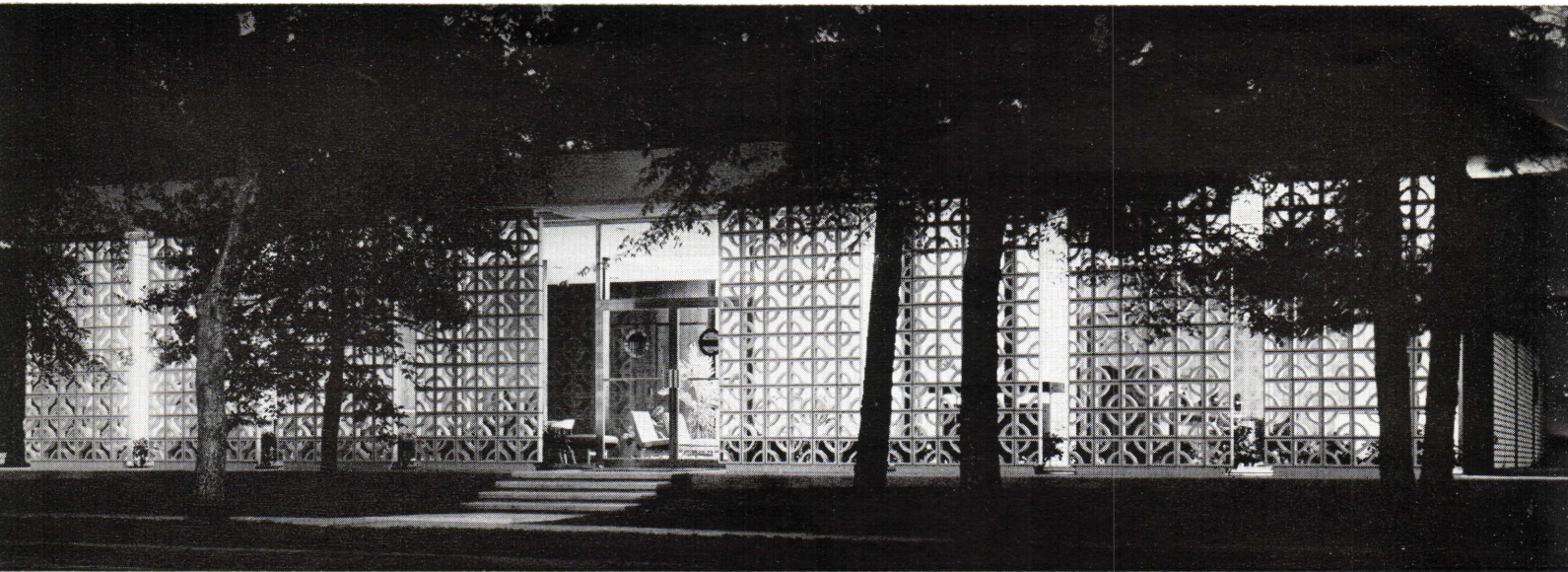

NCAIA

AWARD OF MERIT

1962

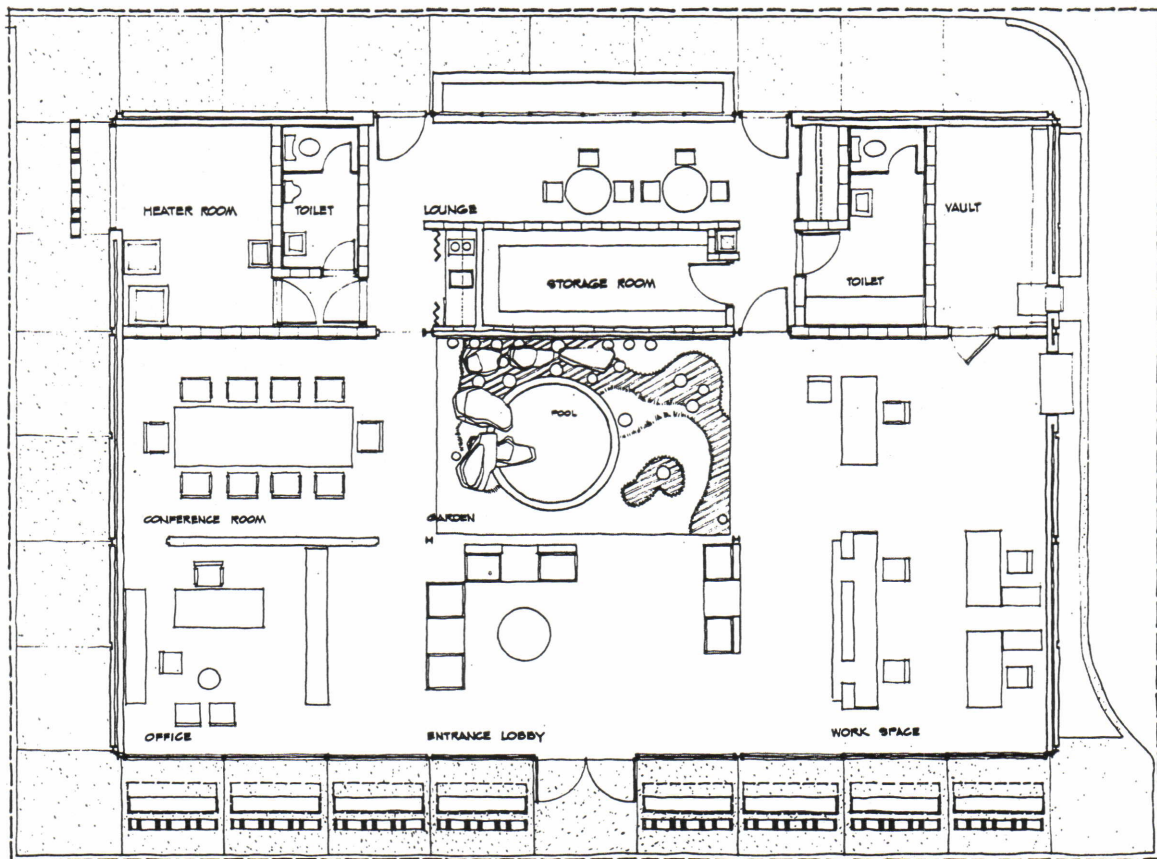



With an interior garden and pool as a focal point, a feeling of openness is enhanced by an exterior solar screen. The building is contemporary to depict a progressive association, but at the same time harmonizes with the surrounding conservative community. Flooring is carpeting contrasting with terrazzo, set off by walnut plywood paneled walls.

engineers: Gardner, Elsevier and Kline  
durham

general contractor: A. G. Carter  
whiteville

landscape architect: Lewis Clarke  
raleigh

**SOUTHERN PINES  
SAVINGS & LOAN**

architects:  
**HAYES-HOWELL AND  
ASSOCIATES**  
southern pines







NCAIA

# AWARD OF MERIT

1962

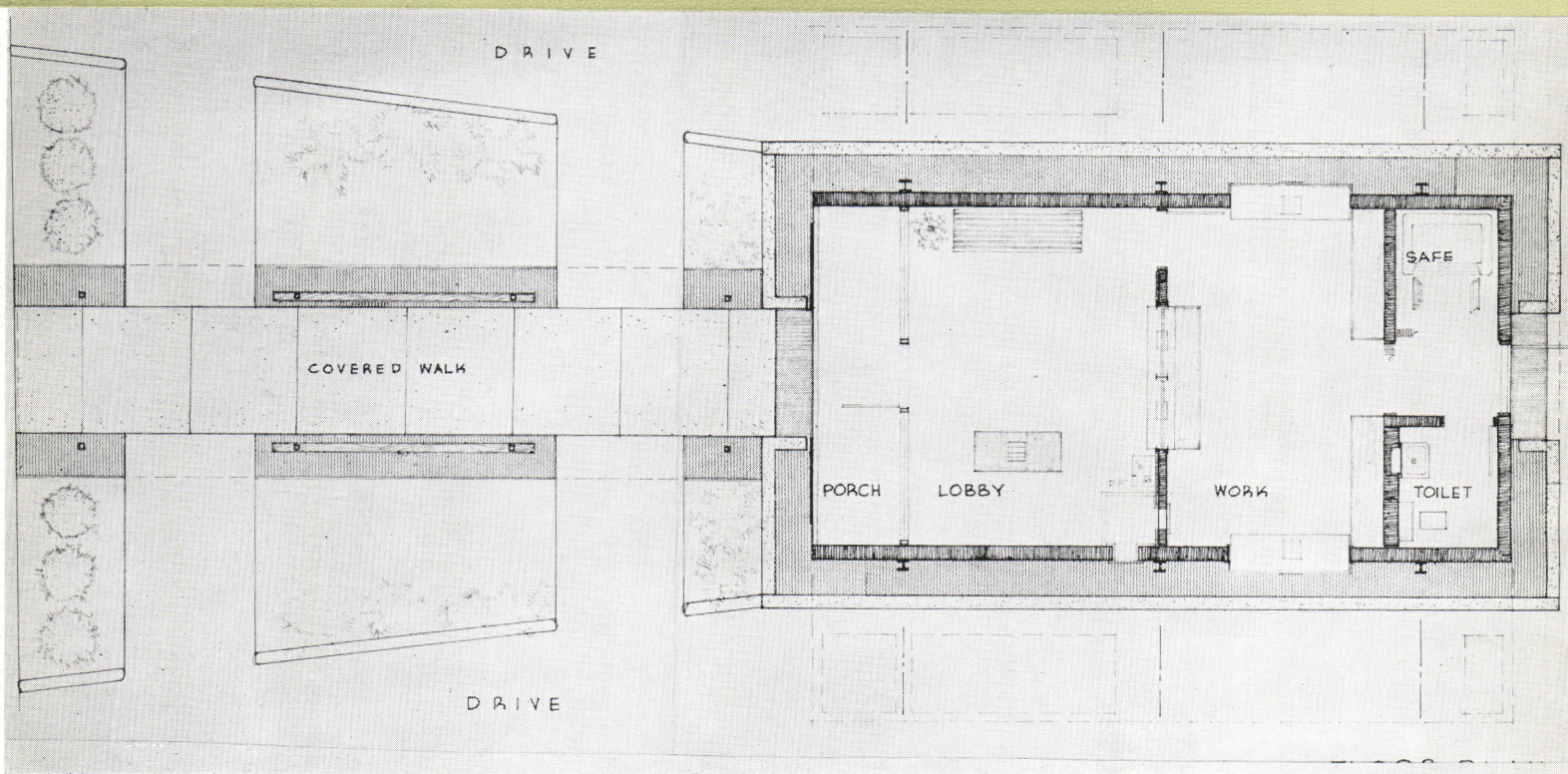



**Walk-up Drive-up**

Northwestern Bank's new branch in Hickory is more than just another accommodation for the Automobile Age; it also proffers a friendly hand to long-suffering pedestrians. Walk-up is invited by a prominent and attractive covered walkway, partly screened from the weather. The drive-up window, at the side, also provides shelter for customers.

The office inside is of compact efficiency, and there are seats for the foot-weary.

general contractor: **Hickory Construction Co.**  
hickory

**NORTHWESTERN BANK**

architect:

**JAMES N. SHERRILL, AIA**

hickory





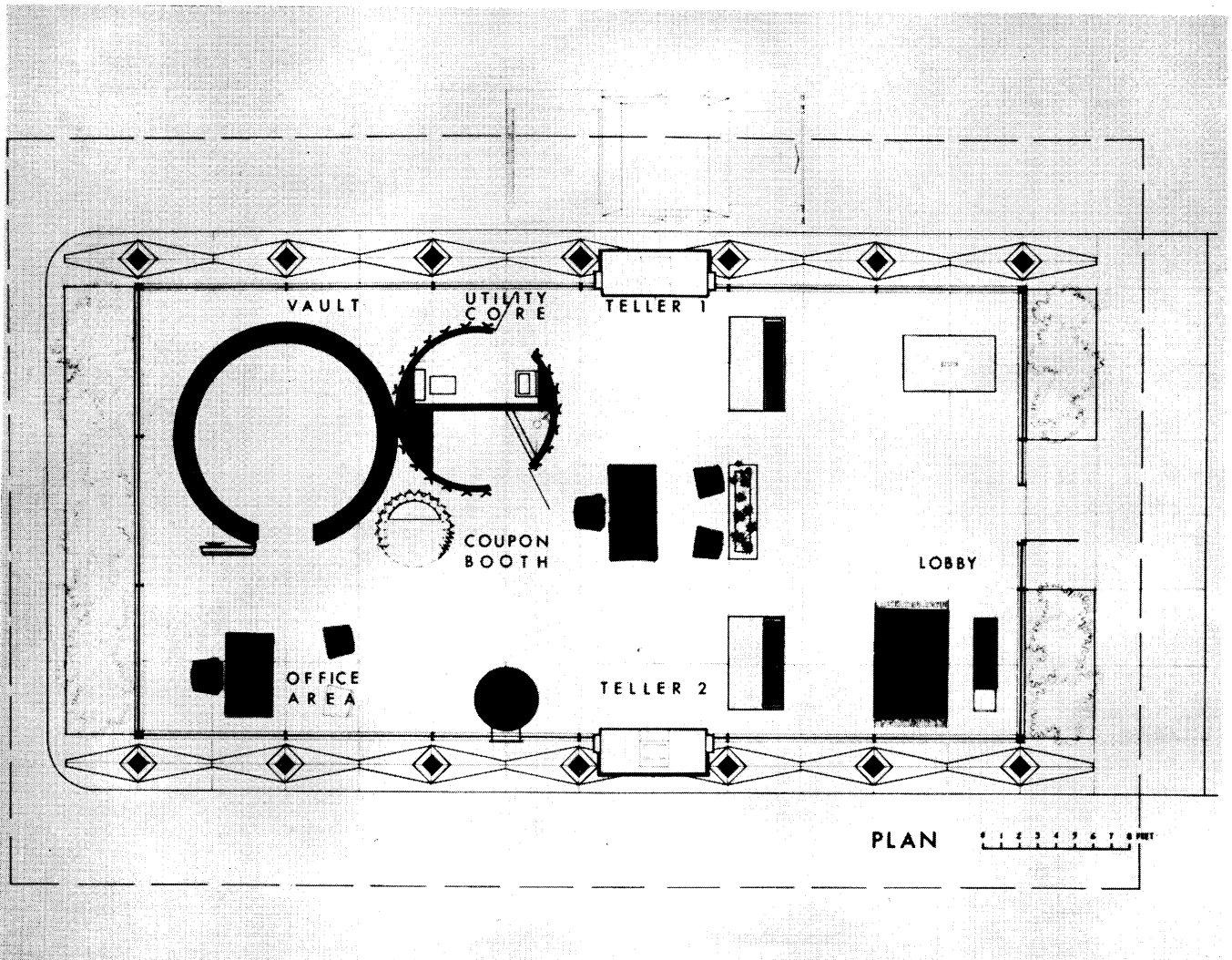



Without compromise to 20th century techniques, the building complements the traditions of the area, and features a showcase crispness of detail and classic dignity in its sculptured column design.

Located along a busy thoroughfare in a fast growing suburb, the building was conceived on the open market place principle and provides a banking market for the auto shopper in the area, with two drive-in windows on the north and south sides of the building. The generous roof overhang provides protection for walk-in and drive-in patrons.

Interior design features a ceiling of white acoustical plaster, with recessed incandescent lights. White draperies of sheer fiberglass are used to control light. White terrazzo floors form a background for the black louvered wall of the circular storage room, and for bright orange and red fabrics of the furniture and rugs.

The bank offers both walk-in and drive-in facilities, and ample parking for 15 cars is provided on the site. Evergreen shrubs have been planted to define the area of bank facilities and to complement the building.

## THE BANK OF WILMINGTON DRIVE-IN BRANCH

architect:

**LESLIE N. BONEY, AIA**  
wilmington









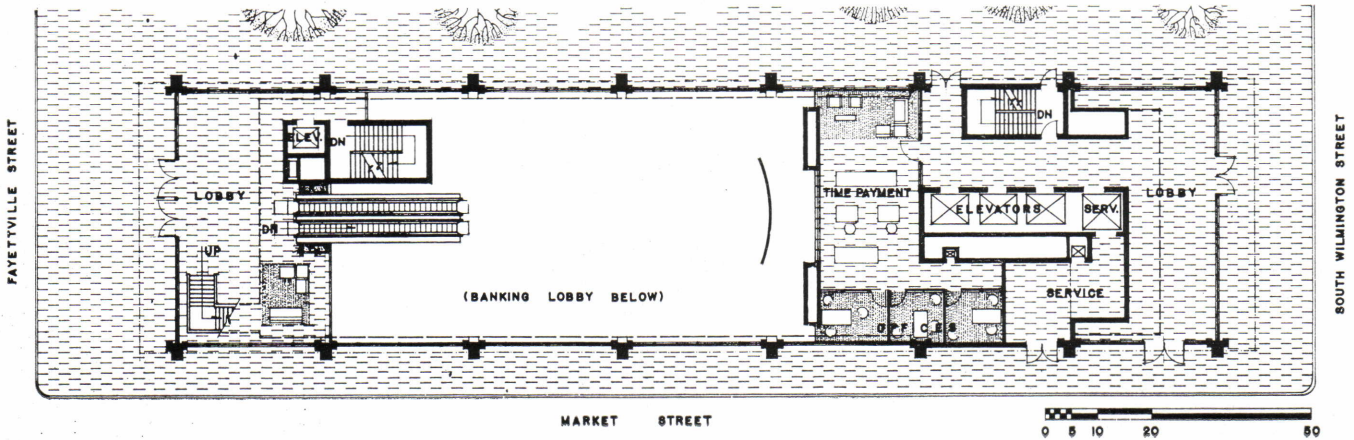
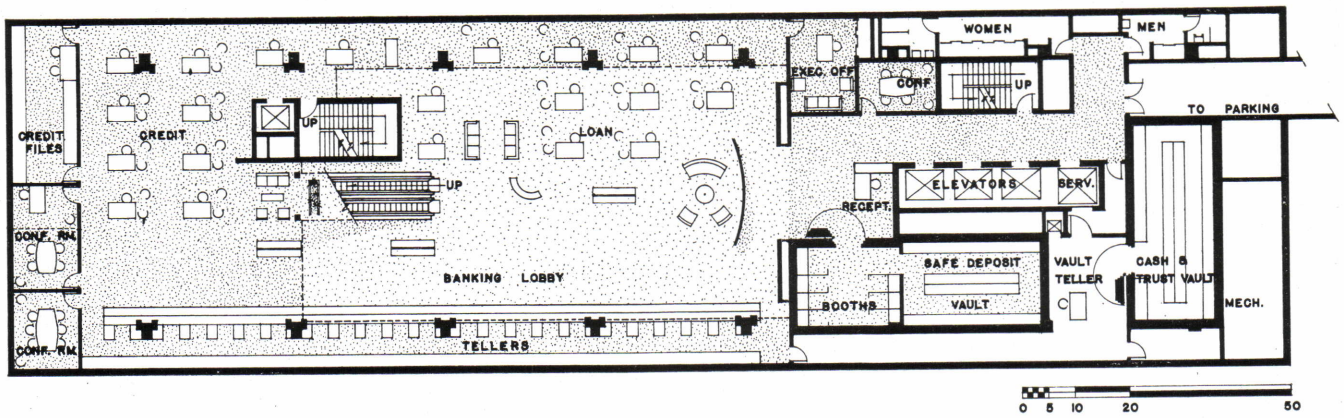

## WACHOVIA BANK AND TRUST CO.

Raleigh

architects:

**A. G. ODELL, JR. AND ASSOCIATES**

Charlotte

**GUY E. CRAMPTON AND ASSOCIATES**

Raleigh

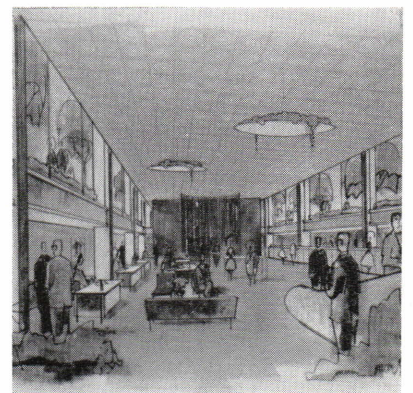
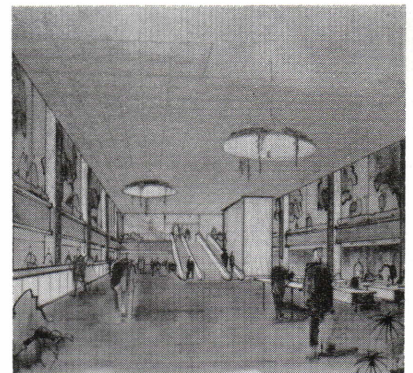

The 54 x 210 feet dimensions of the city block lot presented some unusual planning problems for the new Raleigh headquarters of the Wachovia Bank and Trust Company. The banking area required more width for operations than was available at street level. The solution came in lowering the banking area one floor below street level, and extending the floor to include the existing space beneath the surrounding sidewalks. Access will be by escalator and elevator. Large glass areas at street level provide a clear view of the banking floor from the surrounding streets.

The structure of this nine-story building will be steel frame. Exterior materials are precast, exposed aggregate concrete panels and marble. Upper floor windows will be double glazed with grey glass. Air conditioning will be dual-duct high velocity with equipment rooms located on the roof and in the basement.

In the planning stage is a joint venture between the Wachovia Bank, Raleigh Savings and Loan Association, and the city of Raleigh to close one of the side streets adjacent to the site, landscape it and thereby provide a pedestrian greenway in the heart of downtown Raleigh.

# WACHOVIA BANK AND TRUST CO



## WACHOVIA BANK AND TRUST CO.

charlotte

architect:

**A. G. ODELL, JR.  
AND ASSOCIATES**

charlotte

general contractor:

**REA Construction Co.**

charlotte

Contrasting the old uninteresting facade is a bright inviting entrance to the present downtown home of Wachovia—giving the entire neighborhood a spruced-up look.



# official program

---

## 1962 SUMMER CONVENTION

NORTH CAROLINA CHAPTER AMERICAN INSTITUTE OF ARCHITECTS

BILTMORE MOTOR HOTEL  
MOREHEAD CITY, N. C.

1 4      1 5      1 6      J U N E

**SPONSORS:**

**FRIDAY —**

- COFFEE
- SOCIAL HOUR
- DANCE
- CHILDREN'S BUFFET

- L. E. "WOODY" ATKINS, JR., HOST
- ARNOLD STONE COMPANY  
MACK ARNOLD, ED WILSON, HOSTS
- N. C. CONCRETE MASONRY ASSOCIATION  
ANDREW L. CLEMENT, HOST
- F. GRAHAM WILLIAMS COMPANY  
MARK AND JOE WILLIAMS, HOSTS

**SATURDAY —**

- BREAKFAST
- COFFEE
- SOCIAL HOUR
- SUPPER
- DANCE
- FISHING CONTEST PRIZES

- MABIE BELL COMPANY  
F. R. KRULISH, HOST
- A. A. WIRE PRODUCTS COMPANY  
TED HAMRE, HOST
- JENKINS WHOLESALE SUPPLY COMPANY  
AL TITUS, HOST
- LLOYD A. FRY ROOFING COMPANY  
WALTER EDWARDS, HOST
- BUCKINGHAM-VIRGINIA SLATE CORPORATION  
BEVERLY TUCKER, HOST
- MID-STATE TILE COMPANY  
COURTESY FRED MCINTYRE, JR.

**THURSDAY**

**14 JUNE**

**A M**

**P M**

**ACTIVITIES**

**2:00 REGISTRATION**

**2:00 FISHING CONTEST**  
 (THIS CONTEST WILL RUN CONTINUOUSLY  
 DURING THE CONVENTION WITH PRIZES  
 BEING AWARDED ON SATURDAY NIGHT)

**WATER SKIING**

**CORAL BAY CLUB, ATLANTIC BEACH**  
 (FACILITIES AVAILABLE FOR USE OF  
 MEMBERS AND GUESTS)

**7:00 DINNER AND EVENING ON YOUR OWN**

**8:00 EXECUTIVE COMMITTEE MEETING**  
**GOVERNOR'S SUITE, BILTMORE MOTOR HOTEL**

- 9:00 REGISTRATION CONTINUES
- 9:30 BUSINESS MEETING, ALBERT L. HASKINS, JR., PRESIDENT  
N. C. CHAPTER, AIA, PRESIDING
- INVOCATION—MR. CORBIN COOPER, PASTOR,  
FIRST BAPTIST CHURCH, MOREHEAD CITY
- WELCOME—THE HON. GEORGE W. DILL, MAYOR  
MOREHEAD CITY
- REPORT ON NATIONAL CONVENTION  
WILLIAM E. FREEMAN, JR., AIA, DIRECTOR  
SOUTH ATLANTIC REGION, AIA
- ARTHUR C. JENKINS, JR., AIA, INCOMING PRESIDENT  
N. C. CHAPTER, AIA
- 11:00 COFFEE BREAK
- 11:15 REPORT ON CONSTRUCTION INDUSTRY FOUNDATION  
HAL S. CRAIN, A.G.C. CHAIRMAN  
COMMITTEE ON FOUNDATION

*Wives of members are invited*

**FRIDAY  
15 JUNE**

**A M**

**P M**

**ACTIVITIES**

- 1:00 LUNCHEON ON YOUR OWN
- 2:00 FISHING CONTEST CONTINUES  
CORAL BAY CLUB, ATLANTIC BEACH  
(FACILITIES AVAILABLE FOR USE OF  
MEMBERS AND GUESTS)
- 5:30 SOCIAL HOUR, CORAL BAY CLUB,  
ATLANTIC BEACH  
SWIMMING PARTY AND BUFFET SUPPER  
(FOR CHILDREN OF MEMBERS AND GUESTS)  
BILTMORE MOTOR HOTEL
- 7:00 NCAIA BANQUET, CORAL BAY CLUB
- 8:30 DANCING, JIM CRISP'S ORCHESTRA  
CORAL BAY CLUB



8:00-10:00 BUFFET BREAKFAST, BILTMORE MOTOR HOTEL

9:30 REGISTRATION CONTINUES

BUSINESS MEETING  
INDUCTION OF NEW MEMBERS

CORPORATE MEMBERS: EUGENE HERMAN COPELAND, JR.  
HAROLD DEAN KENT  
WILLIAM CLYDE MCGEE, JR.  
EUGENE BARTON MIDYETTE  
RICHARD DILLARD MITCHELL  
SHERMAN PARDUE, JR.  
FREDERICK F. SADRI  
ARTHUR NORMAN TUTTLE, JR.  
JAMES BRADFORD WIGGINS

ASSOCIATE MEMBERS: ARTHUR RALPH COGSWELL, JR.  
WILLIAM GREGG HERITAGE

TRANSFERS: LAWRENCE W. COBB

10:30 REPORT ON MEETING OF CHAPTER ATTORNEYS,  
NATIONAL CONVENTION  
R. MAYNE ALBRIGHT, NCAIA CHAPTER ATTORNEY

11:00 COFFEE BREAK

11:15 INDUCTION OF NEW OFFICERS  
BY WILLIAM E. FREEMAN JR., AIA,  
DIRECTOR, SOUTH ATLANTIC REGION, AIA

PRESIDENT	ARTHUR C. JENKINS, JR.
VICE PRESIDENT	S. SCOTT FEREBEE, JR.
SECRETARY	ELIZABETH B. LEE
TREASURER	MACON S. SMITH
DIRECTORS	ARCHIE R. DAVIS
	ROBERT L. CLEMMER
	ALBERT L. HASKINS, JR.

12:00 BUSINESS MEETING ADJOURNED

*Wives of members are invited*

A M

P M

## ACTIVITIES

12:30	LUNCHEON ON YOUR OWN
2:00	FISHING CONTEST CONTINUES RECREATIONAL ACTIVITIES ON YOUR OWN
6:00	SOCIAL HOUR, MOREHEAD COUNTRY CLUB
7:00	INFORMAL BUFFET SUPPER, MOREHEAD COUNTRY CLUB
8:30	DANCING, JIM CRISP'S ORCHESTRA MOREHEAD COUNTRY CLUB



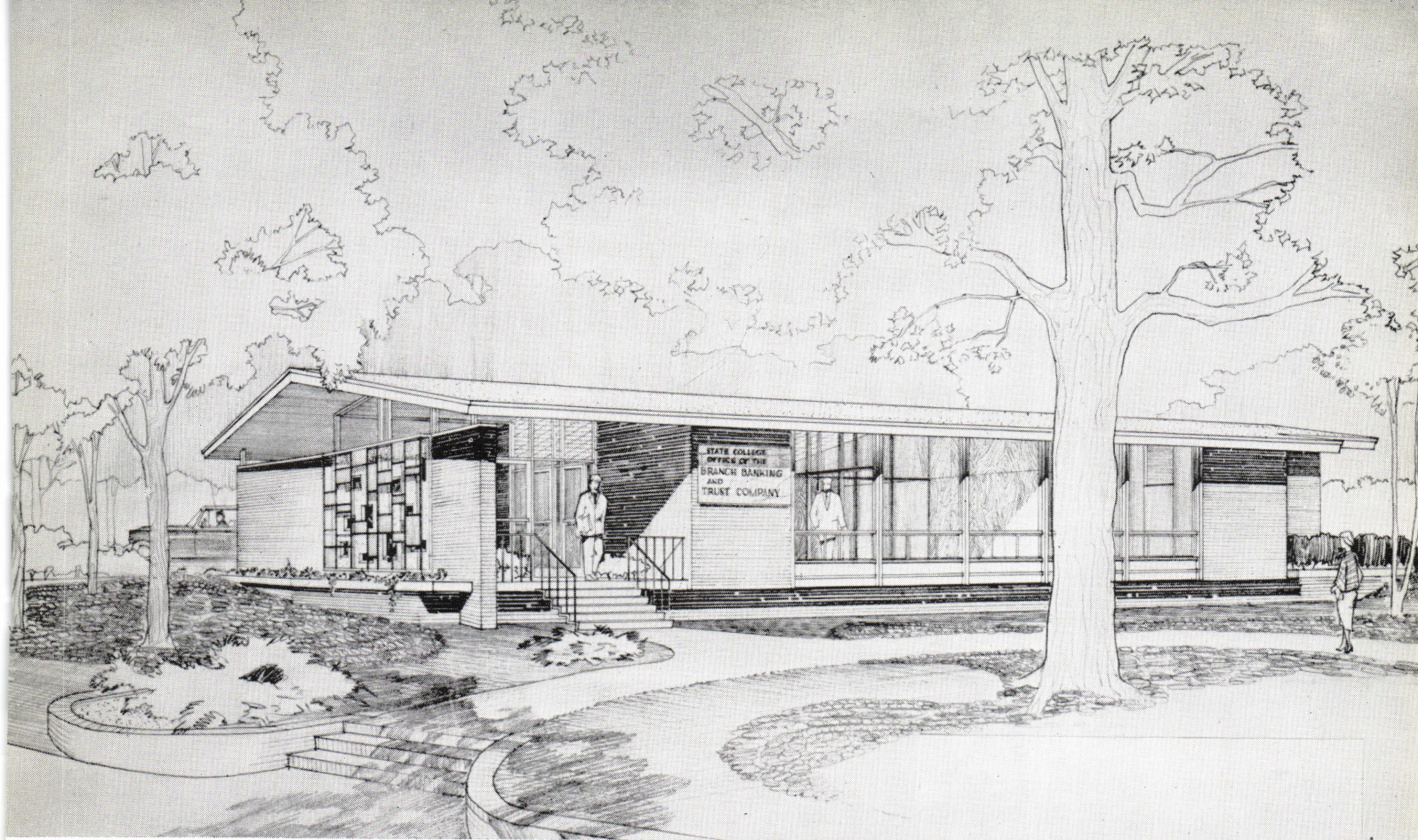

## STATE COLLEGE OFFICE BRANCH BANKING & TRUST CO.

raleigh

architect:

**F. CARTER WILLIAMS, AIA**

engineer:

**H. L. Buffaloe**

landscape architect:

**Richard C. Bell**

artist:

**Joe Cox**

general contractor:

**John W. Coffey & Son**

This project, now under construction, is to house in a partial residential neighborhood complete banking facilities. Large trees and other landscaping items of the site were partially retained. Parking and a drive-in window as well as pedestrian services and entrances are provided. A feature of the building is a thick stained glass mural with decorative aluminum screen at the entrance vestibule. Day and night lighting will illuminate the mural and add color to the approach at all times. The mural and screen was designed by consultant, Joe Cox, Artist.

Exterior materials are chocolate colored brick, aluminum frames and glass, built-up roof. Interior finishes are terrazzo, vinyl and carpeted floors; wood panelled and natural brick walls; acoustical tile ceilings.

Total area of the building is approximately 2900 square feet and approximate cost is \$74,000.00.

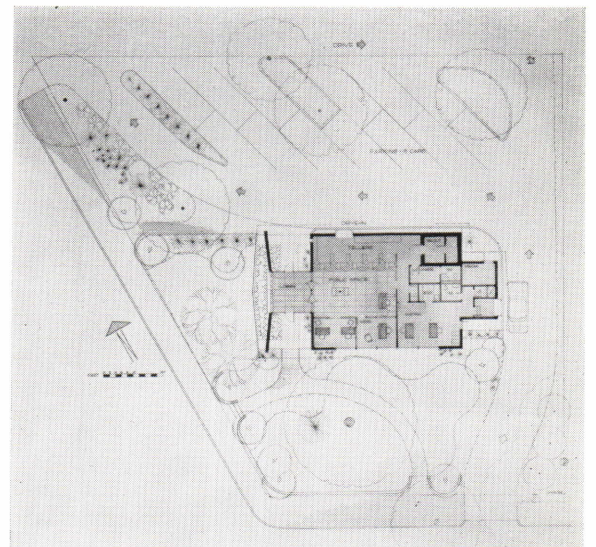



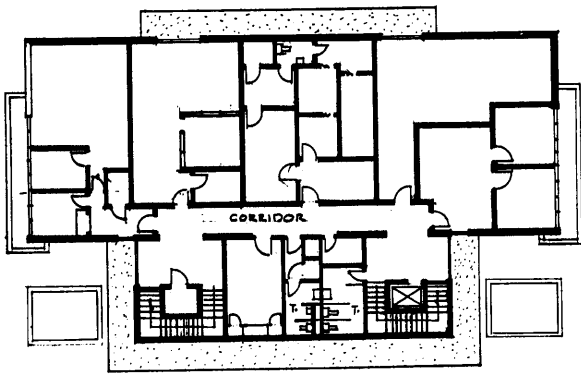

UPPER FLOOR PLAN

**CITIZENS SAVINGS AND LOAN**  
salisbury

architect:  
**ROBERT F. STONE, AIA**  
salisbury

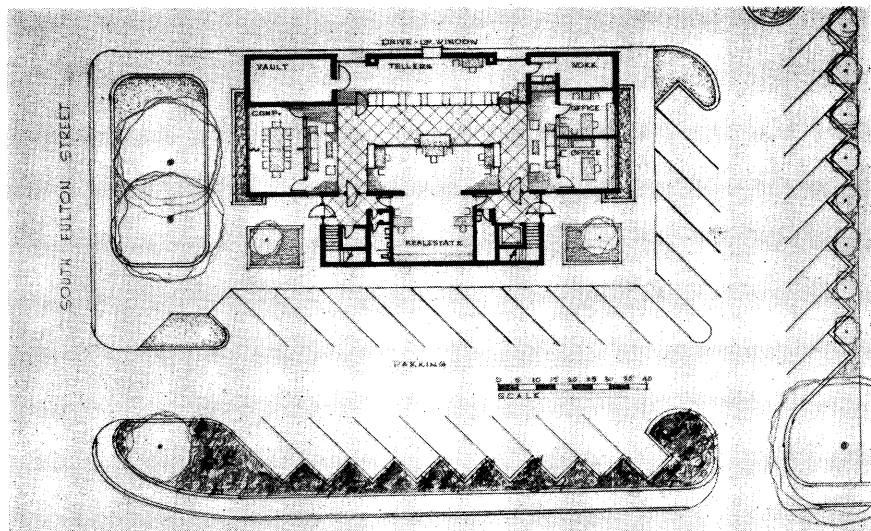



Citizens Savings and Loan Association is located in the downtown area of Salisbury, the All American City. It is a 10,000 square foot structure with 5,000 on the first floor and 5,000 on the second floor. Like most Associations, they are now renting the second floor with the hope that they will expand into this space within the next ten years. As seen from the plan, there is a president's office, a secretary-treasurer's office, public area, desk area, conference room, real estate area, vault, teller's area and work room on the first floor. The entire building is heated and air conditioned with heat pumps.

The pattern work on the front of the building is a cast concrete material called "Yucatan Stone". The brickwork is white.





MUTUAL  
SAVINGS  
AND LOAN

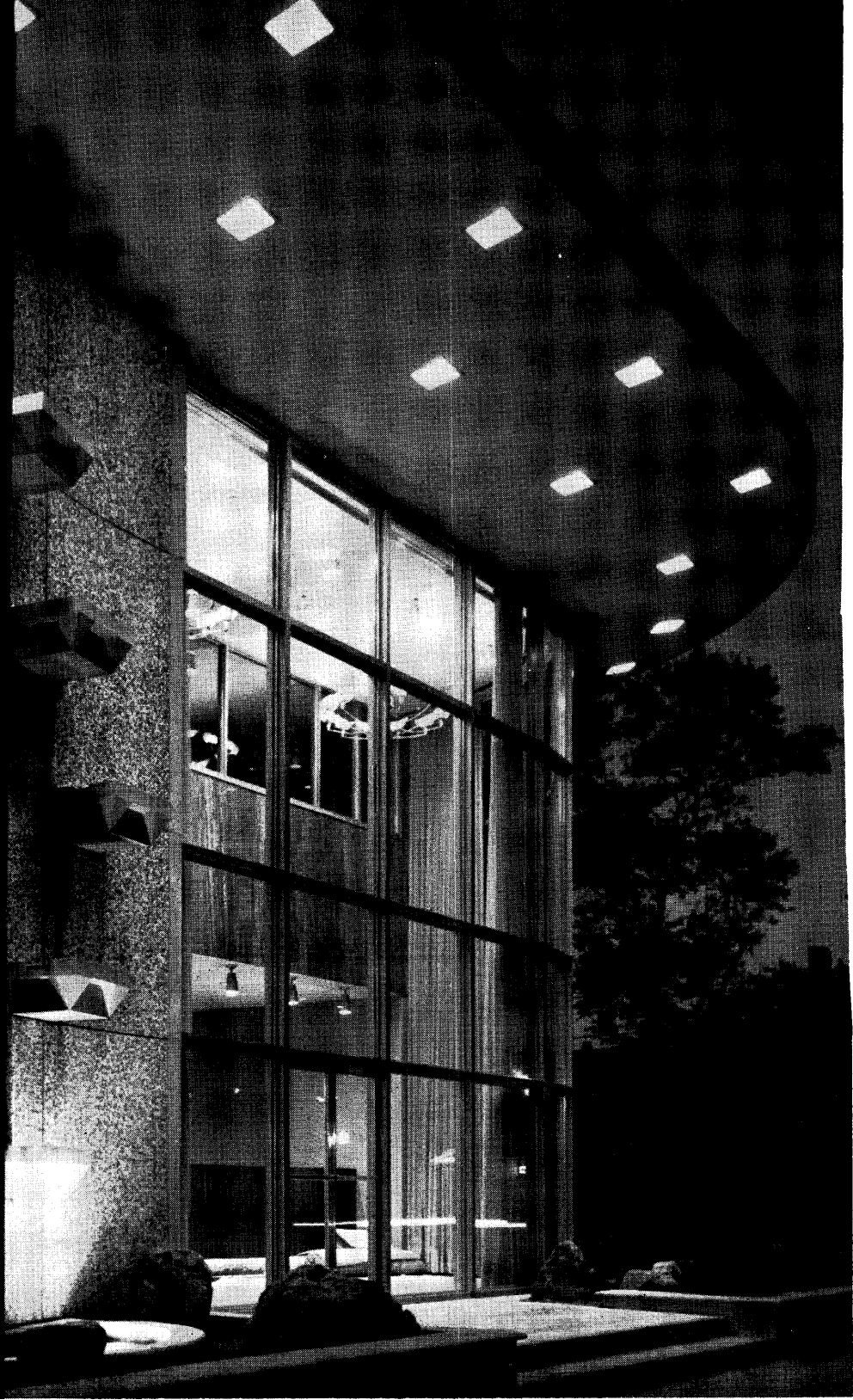

**MUTUAL SAVINGS AND LOAN**  
kinston

architect:

**JOHN J. ROWLAND, AIA**  
kinston

landscape architect:  
Godwin & Bell  
raleigh



This building 90' x 49' is situated on a lot 210' x 105', ideally located for best approach to the drive-in window. The first floor is occupied by the Association and the second floor is rentable area. The second floor was finished with vinyl tile flooring and acoustical tile, but no partitions. The cost was \$250,000 for work done under the General Contract, including paving, landscaping and excessive foundation work caused by soil conditions.

Features are the fountain and the fact that the heating and air conditioning is accomplished through the "Air-Son" system instead of through grilles or unsightly ceiling diffusers. The lighted ceiling of the lobby is plastic and serves as supply for air conditioning of the area.

Exterior materials are Cold Spring red granite, Mosai around the fountain and cast stone low walls. Metal is anodized gold. Interior marble Colorosa Travertine. Terrazzo floor.

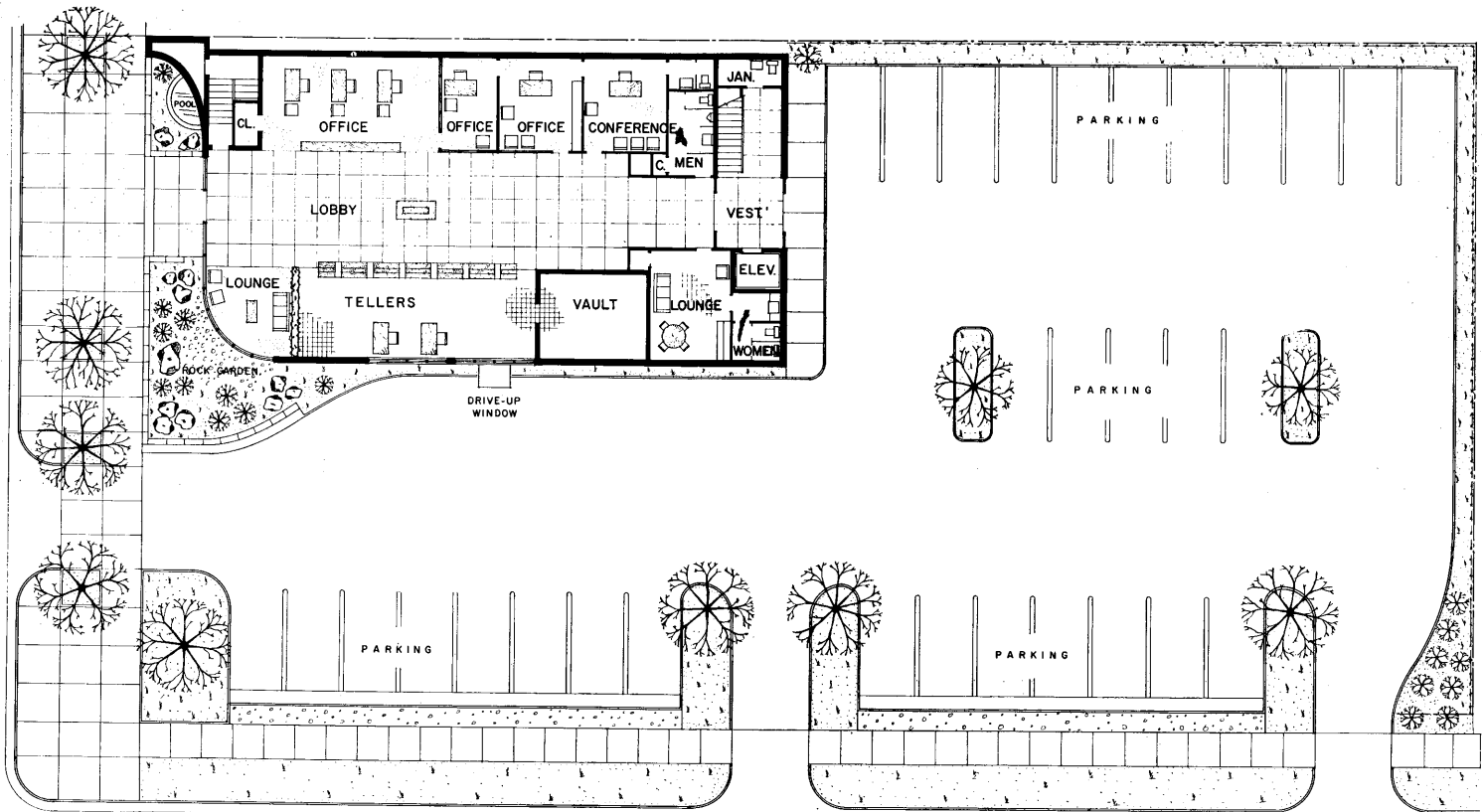
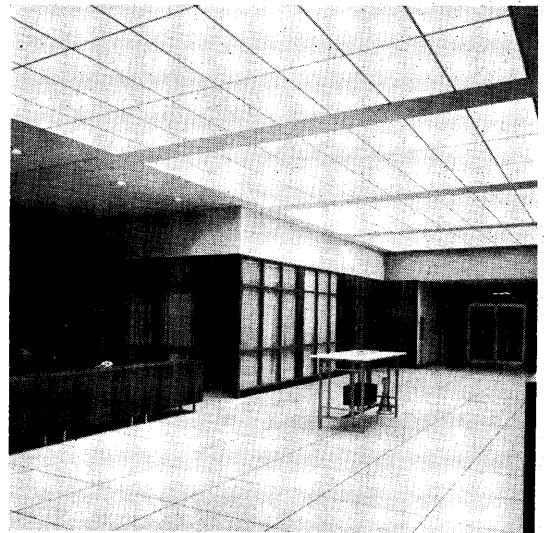

LENOIR AVENUE

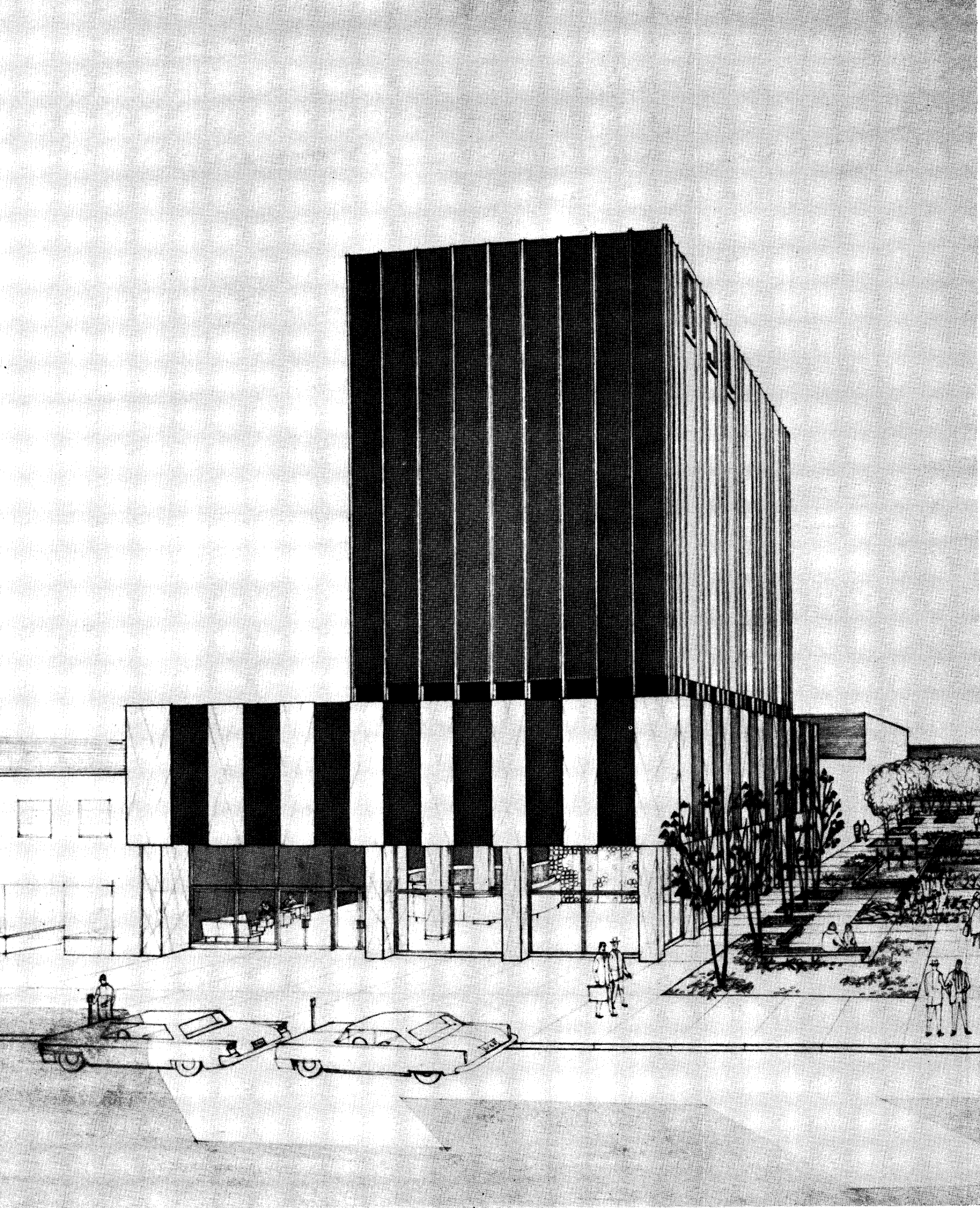



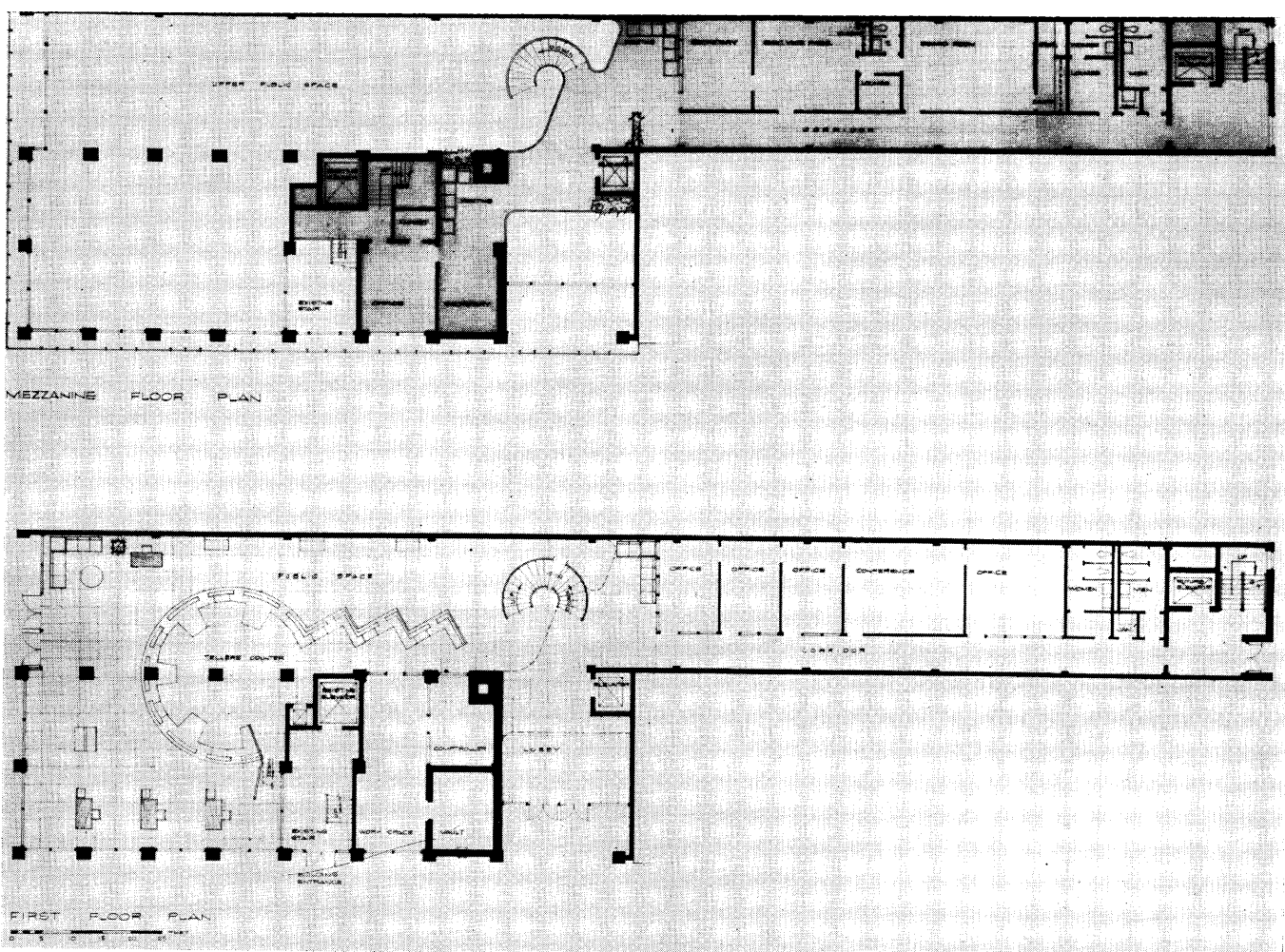

## RALEIGH SAVINGS & LOAN ASSOCIATION

raleigh

architect:

**F. CARTER WILLIAMS, AIA**

engineer:

**H. L. Buffaloe**

landscape architect:

**Richard C. Bell**

general contractor:

**Davidson & Jones**

The project consists of adding a two-story building plus basement north of an existing five-story building to be remodeled. A new entrance to the completed structure will be located on a pedestrian greenway, formerly a small one-way street. A new Wachovia Bank & Trust Building is planned on the other side of the greenway.

The featured landscaping in the mid-town area connects the main street with parking facilities and will provide a park-like atmosphere in the midst of the routine business district. It is hoped additional attractive areas will be encouraged by this item which represents a cooperative gift by two institutions for the enjoyment of the entire city as well as their own customers. The City Council, the Planning Commission, and the Mall Commission approved this innovation.

The existing building will be treated with new solar screen and new facing throughout. The public spaces will be unified into a completely new treatment. The new building is planned for additional floors as required to a total of five.

The working drawings are being completed. Demolition of the existing building is expected in September and new construction is planned for completion in October, 1963.

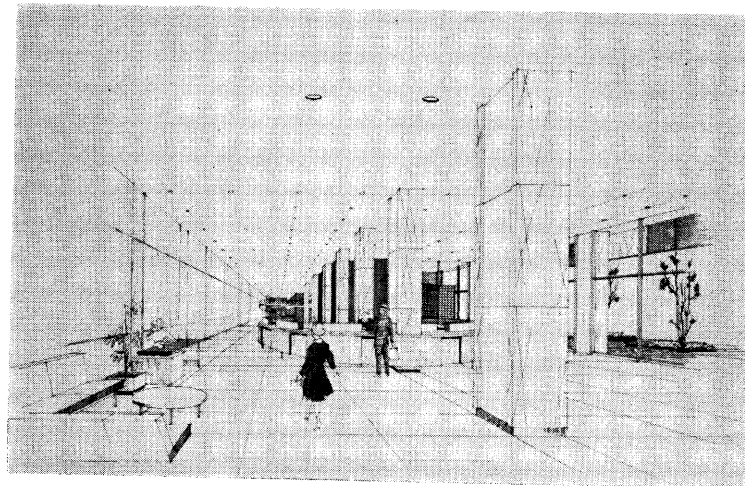

## CONVENTIONS

# BILTMORE

MOTOR HOTEL

MOREHEAD CITY, N. C.

The largest convention seating facilities in the two Carolinas.

One spot seating for 800 persons . . .  
Total seating capacity for 1100.

Winter conventions at reduced rates.  
Best vacation facilities on the East Coast.

H. J. WILLIAMSON  
Manager

## DEWEY BROS., INC.

- Structural Steel
- Ornamental Iron
- Bar & Longspan Joists
- Miscellaneous Iron
- Metal Windows, Doors
- Building Specialties



## DEWEY BROS., INC.

Goldsboro, N. C.

*Grey Iron Construction Castings  
Since 1885*

## Ezra Meir & Associates

709 W. Johnson St. Raleigh, N. C.  
Phone TE 4-8441

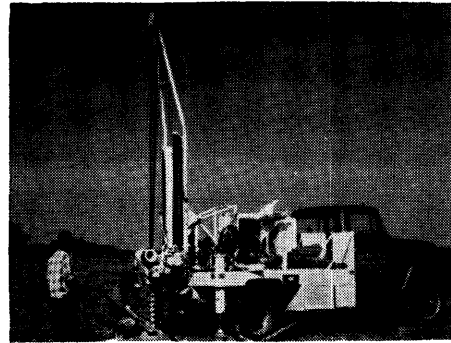

- Soil Borings
- Rock Drilling
- Laboratory Analysis
- Field Testing
- Reports

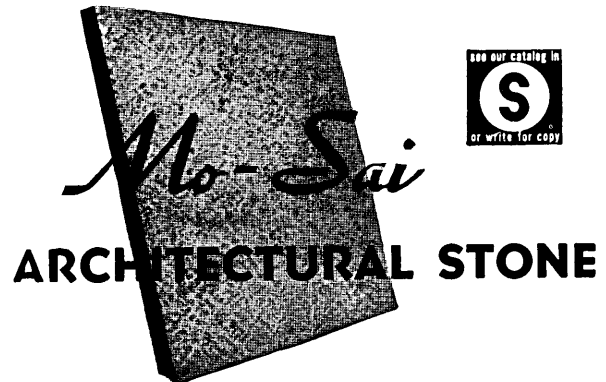

## THE MABIE-BELL COMPANY

P. O. Box 1558 - Phone CY 9-6122 - Greensboro, N. C.

## Write or call us for literature

On Frederic Blank Co.'s  
Newest Vinyl wall covering.  
Just think! Always spotless walls.

## BOST BUILDING EQUIPMENT CO.

FLOOR AND ACOUSTICAL CONTRACTORS

912 E. 4th St., Charlotte, N. C. Phone ED 3-0321

Newest floors, walls, acoustical  
sanitary ornamental ceilings.  
Folding Doors and Partitions.  
Standard and Synthetic Carpets.  
Come see 4 types of steel or wood  
kitchens to make modern decisions.

- Industrial
- Institutional
- Commercial



## DICKERSON, Inc.

General Contractors

AT 3-3111

Monroe, N. C.



# AIA ELECTS NEW MEMBERS

Pictured below are new members of the North Carolina Chapter of The American Institute of Architects. These men will be inducted at the summer meeting of the Chapter on Saturday, June 16.

## CORPORATE MEMBERS

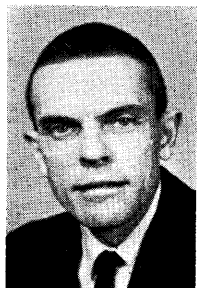

Harold Dean Kent  
Box 10336  
Charlotte



William Clyde McGee, Jr.  
333 Wade Ave.  
Raleigh



Eugene Barton Midyette  
537 Inwood Drive  
Charlotte



Sherman Pardue, Jr.  
Box 11026  
Charlotte



Arthur Norman Tuttle, Jr.  
Box 1075  
Chapel Hill

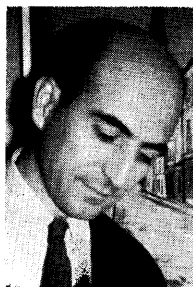

Frederick F. Sadri  
Box 10336  
Charlotte

## ASSOCIATE MEMBERS



Arthur Ralph Cogswell, Jr.  
5 Marilyn Lane  
Chapel Hill



William Gregg Heritage  
308 E. Fifth Street  
Charlotte

## TRANSFER



Lawrence W. Cobb  
102 W. Trade Street  
Charlotte  
(Transferred from South  
Carolina Chapter AIA)

THE  
SIGN

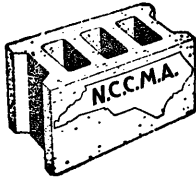

OF  
QUALITY

MEMBERS OF NCCMA ARE DEDICATED TO THE  
PRODUCTION OF QUALITY CONCRETE BLOCK

Adams Concrete Products Company, Varina  
Adams Concrete Products Company, Durham  
Asheboro Concrete Products Company, Asheboro  
Cape Fear Block Company, Fayetteville  
Carolina Block Company, Durham  
Carolina Concrete & Block Works, Rocky Mount  
Carolina Quality Block Company, Greensboro  
Catawba Concrete Products Company, Hickory  
Charlotte Block, Inc., Charlotte  
Concrete Products Co. of Asheville, Asheville  
Dixie Block Co., Four Oaks  
Dixie Concrete Products, Inc. of Mount Airy  
Dixie Concrete Products, Inc. of Wilmington  
Dixie Concrete Products, Inc., Winston-Salem  
Dixon Block Co., Belmont  
Gray Concrete Pipe Company, Thomasville  
Gray Concrete Pipe Company, Wilson  
Greystone Concrete Products Company, Henderson  
H. & O. Concrete Block Company, Durham  
Hoke Concrete Works, Raeford  
Johnson Concrete Company, Salisbury  
King Brick & Pipe Company, Burlington  
Linstone Inc., Wilson  
Maymead Block Company, Inc., Boone  
Morehead Block & Tile Co., Morehead City  
N. C. Products, Inc., Raleigh  
Reidsville Concrete & Specialties, Reidsville  
Rockingham Block Company, Spray  
Shelby Concrete Products, Inc., Shelby  
Smith Concrete Products, Inc., Kinston  
Southeastern Block & Tile, Inc., Albemarle  
Southern Concrete Products, Inc., Rocky Mount  
Standard Concrete Products Company, North Wilkesboro  
Standard Concrete Products Company, Raleigh  
Stevenson Brick & Block Company, New Bern  
Superior Block Company, Charlotte  
Surry Concrete Products, Mt. Airy  
Tarboro Concrete & Building Supplies, Inc., Tarboro  
Triece's Concrete Plant, Kannapolis

TESTED by recognized independent laboratories

NORTH CAROLINA CONCRETE  
MASONRY ASSOCIATION  
715 W. Johnson St., Raleigh, N. C.

AFFILIATED WITH NATIONAL CONCRETE MASONRY ASSN.

# IS YOUR COMPETITOR IN THIS LIST?



*He is? Then you need to be there too!*  
*If you want your product specified by the architects, engineers or school superintendents of North Carolina, all of whom read the SOUTHERN ARCHITECT, then your name should be here. The Directory of Salesmen's Products has a new full page format which groups advertisers according to their product so that a specifier looking for a particular product can find it without knowing brand names. This new service is worth money to YOU! Contact SOUTHERN ARCHITECT, BOX 666, RALEIGH, N. C.*

SOUTHERN  
ARCHITECT





## ACOUSTICAL CONTRACTORS

Bost Building Equipment Company  
(See our ad on page 28)  
Floor and Acoustical Contractors  
P. O. Box 4033, Charlotte 4

## ARCHITECTURAL METALS

J. D. Wilkins Company  
(See our ad on page 4)

## BEACH HOTEL

Biltmore Motor Hotel  
(See our ad on page 28)

## BRICK

Borden Brick & Tile Company  
(See our ad on page 33)

Brick & Tile Service  
(See our ad on back cover)

Isenhour Brick & Tile Co., Inc.  
(See our ad on page 34)

Sanford Brick & Tile Co.  
(See our ad on page 35)

## BUILDER'S HARDWARE

Delph Hardware & Specialty Company  
Charlotte, N. C., Raleigh, N. C., Columbia, S. C.,  
Greenville, S. C.

## BUILDING MATERIALS

Salisbury Lumber & Supply Company  
(See our ad on page 32)

## CONCRETE

Portland Cement Association  
(See our ad on page 6)

## CONCRETE MASONRY UNITS

N. C. Concrete Masonry Association  
(See our ad on page 30)  
Smith Concrete Products, Inc.  
(See our ad on page 33)

## CONCRETE, PRECAST STRUCTURAL

Arnold Stone Company  
(See our ad on page 34)  
Reps.: Clyde Poovey, Ed Wilson  
P. O. Box 3346, Greensboro

## CONCRETE FACINGS, PRECAST

Dixie Concrete Products  
(See our ad on page 32)  
Omnia Precast Floor & Roof Systems,  
Reps.: Jim Forkner, Terry Blankinship  
3300 Liberty St., Winston-Salem

Mabie-Bell Company  
(See our ad on page 28)

## CONTRACTORS, GENERAL

A. G. Carter, Jr., Contractor  
(See our ad on page 35)

Dickerson, Incorporated  
(See our ad on page 28)

McDevitt & Street Company  
(See our ad on page 34)

## INTERIORS, SEATING

Southern Desk Company  
(See our ad on page 2)

## SOIL BORINGS

Ezra Meir & Associates  
(See our ad on page 28)

## STEEL, STRUCTURAL

Dewey Bros., Incorporated  
(See our ad on page 28)

## TILE, CERAMIC

Renfrow Distributing Company  
(See our ad on page 33)

## EMPLOYMENT SERVICE

Draftsmen—If you need a job, let me know!  
Architects—If you need a draftsman, let me know!  
All information held in confidence.

Contact: Mrs. Betty W. Silver  
Executive Secretary, NCAIA  
P. O. Box 666  
Raleigh, N. C.  
Phone: 828-8688

## Salisbury Lumber & Supply Company

MILLWORK



BUILDING  
MATERIALS

S. Main St. at City Limits Phone ME 6-5821  
Salisbury, N. C.

*Announcing*

# EXPOSÁIC

Precast Aggregate Panels

By



**DIXIE** CONCRETE  
PRODUCTS, INC.

3300 N. Liberty St.

Winston-Salem, N. C.

# ARCHITECTS and BUILDERS in the NEWS

### NOTES FROM NATIONAL AIA CONVENTION

Eero Saarinen was awarded The American Institute of Architects highest award, the Gold Medal, posthumously. Mr. Saarinen, born in Finland and brought up in Michigan, died last September at the age of 51. His father, Eliel Saarinen, won the Institute's Gold Medal in 1947. Among Eero's still to be completed buildings are the Dulles International Airport, being built 30 miles west of Washington, D. C., the Lincoln Center for the Performing Arts in New York City and the Trans World Airlines terminal building at Idlewild International Airport, New York.

No action was taken on the proposed expansion of AIA headquarters at the Octagon at this meeting.

The National Council of Architectural Registration Boards voted to move its headquarters from Oklahoma City to Washington, D. C. where they will lease space at the Octagon, headquarters of The American Institute of Architects. Exact date for moving has not been determined, but the resolution called for the move to be made "in all deliberate haste." NCARB also voted to establish an endowment foundation "to solicit donations, promote bequests in wills and publicize the new foundation."

The total number registered for the convention as of Thursday morning was 2,275, with the figure broken down as follows: 783 corporate members, 74 associate members, 407 guests, 274 students, 659 exhibitors, 56 press and 22 others.

Jon H. Starnes, fifth year student at the University of Texas School of Architecture, won the \$5,000 second annual Reynolds Aluminum Prize for Architectural Students for his project called "Warped Space Frame Component".

The 1962 Building Products Exhibit was comprised of 167 booths and included everything from church bells to a mock-up of a jail cell block.

The 1963 AIA Convention is scheduled for Miami, Florida, May 6-10.





## ELECTED VICE PRESIDENT

Arthur Gould Odell, Jr., FAIA, member of the North Carolina Chapter was elected Second Vice President of The American Institute of Architects at the National Meeting held in Dallas, Texas, May 7-11. Mr. Odell has previously served as President of the N. C. Chapter, as a member of a number of national AIA committees, as South Atlantic Regional Director 1959-62 and as a member of the AIA Honor Awards Jury 1962.

Other officers elected were:

President: Henry Lyman Wright, FAIA  
Los Angeles, California

First Vice President: J. Roy Carroll, Jr., FAIA  
Philadelphia, Pa.

Secretary: Clinton Gamble, FAIA  
Fort Lauderdale, Fla.

Treasurer: Raymond S. Kastendieck, FAIA  
Gary, Indiana

For better tile —  
better installation  
ask us about

real clay *Suntile*

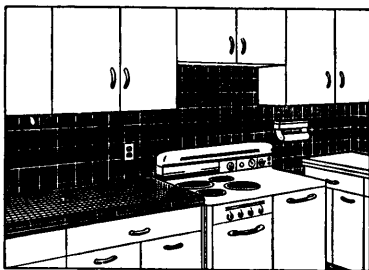

Suntile offers you two-way satisfaction. Quality in the tile itself—quality in the installation.

This real clay tile will make you proud of your bathroom or kitchen for years to come. You get a choice of many beautiful colors—freedom from costly upkeep—lifetime economy. And it's so easy to keep Suntile clean with a wipe of a damp cloth.

You'll always be happy with our Suntile installation. Let us show you why.

**Renfrow Distributing Co., Inc.**  
1820 Sunnyside Avenue  
Telephone ED 4-6811  
CHARLOTTE, N. C.

**AUTOCLAVED**

For Wall's  
of  
Stability



For Wall's  
of  
Fashion

MANUFACTURED only by  
**SMITH CONCRETE PRODUCTS, Inc.** • KINSTON, N. C.  
Phone JA 3-5136

For beauty and permanence . . .

**BORDEN**

FACE BRICK  
BUILDING BRICK  
STRUCTURAL TILE  
DRAIN TILE



**Borden**  
BRICK & TILE CO.

GOLDSBORO

RE 4-3771

DURHAM

SANFORD

# Mc Devitt & Street Company

GENERAL CONTRACTORS

145 Remount Road  
Charlotte, North Carolina



*Over 35 Years Continuous Experience in  
General Construction in the Southeast.*

**In BRICK  
and TILE**

**IQ** means  
**ISENHOUR** quality

Over 300 types, sizes and colors. Pink Colonial to Roman. Taylor buffs. Reds.

**ISENHOUR** Salisbury, N.C.  
Affiliate, TAYLOR Clay Products

STRUCTURAL

PRECAST & PRESTRESSED

**CONCRETE**

**ARNOLD STONE CO.**

P. O. Box 3346

Greensboro, N. C.

Phone 668-2427

## CALENDAR OF EVENTS

JUNE 14-16: NCAIA Summer Meeting  
Biltmore Motor Hotel, Morehead City

JUNE 20, 27, JULY 11, 18: Architect's  
Guild of High Point,  
Marguerite's Restaurant  
George C. Connor, Jr., AIA, President

JUNE 21, JULY 19: Winston-Salem Council of  
Architects, Y.W.C.A.  
Cyrill H. Pfohl, AIA, President

JUNE 28, JULY 26: Greensboro Registered Architects,  
Maplehouse Restaurant, 6:30 P.M.  
Carl F. Andrews, President

JULY 1: Deadline for material for August issue.

JULY 5: Raleigh Council of Architects, Y.M.C.A.  
William W. Dodge III, AIA, President

JULY 11: Charlotte Council of Architects,  
Stork Restaurant No. 2  
J. Norman Pease, Jr., AIA, President

JULY 11: Durham Council of Architects,  
Harvey's  
Robert W. Carr, AIA, President

A I A  
1962 SOUTH ATLANTIC  
REGIONAL CONFERENCE  
OCTOBER 25, 26 and 27  
ATLANTA, GEORGIA

Headquarters:  
Architects and Engineers Building  
230 Spring Street



WE ARE PROUD TO HAVE BEEN SELECTED  
AS GENERAL CONTRACTOR  
FOR THE AWARD WINNING  
SOUTHERN PINES SAVINGS AND LOAN  
ASSOCIATION BUILDING



**A. G. CARTER, JR.**

GENERAL CONTRACTOR

505 W. COLLEGE ST., WHITEVILLE, N. C.

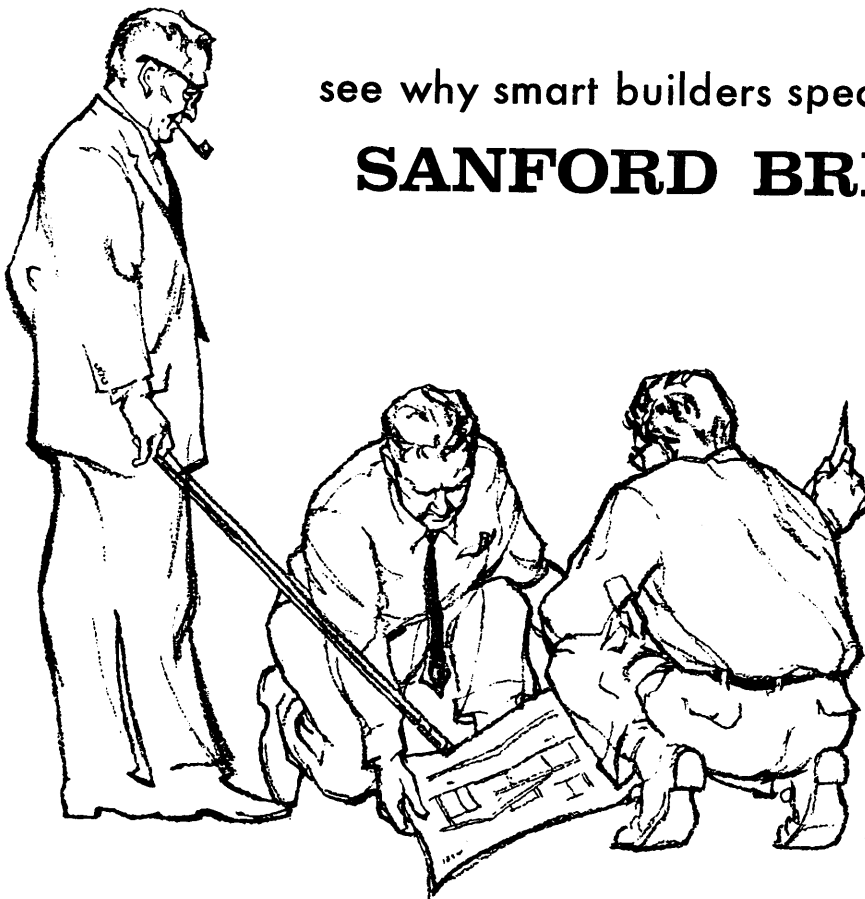

see why smart builders specify genuine

**SANFORD BRICK...**

When architects, contractors and other building specialists specify genuine SANFORD brick, they know they can rely on the *quality* that has earned an international reputation for the Sanford Brick and Tile Company. Strict quality control from clay to completion . . . a choice from more than 225 colors, textures, sizes and finishes . . . and careful shipment by train or truck are some of the important reasons why you will benefit by specifying brick from the "Big S" kilns for your next building project.

**SANFORD BRICK  
and TILE CO.  
COLON: NORTH CAROLINA**



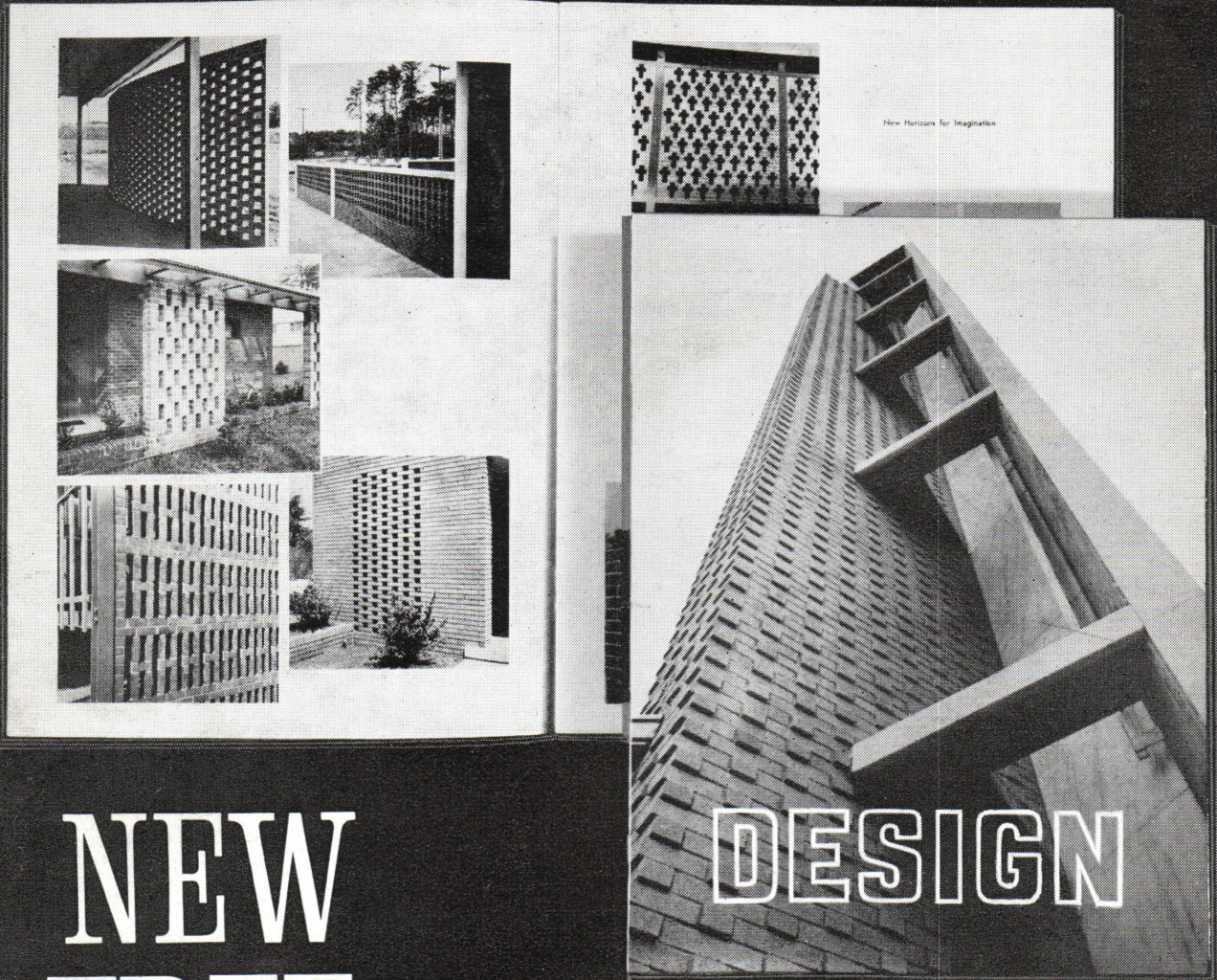

# NEW FREE BOOK

shows 84 exciting ways to design with brick . . . creating new beauty of pattern, texture and form.

**J. AUBREY KIRBY, AIA**  
454 Archer Road  
Winston-Salem, NC 27106-5406

This handy reference book will amaze you with its many actual photographs showing the unlimited design patterns so easily achieved with brick. For homes, commercial structures, institutional buildings . . . here is a new guide to imaginative use of the world's most versatile building material. Before you plan any new building project, make sure you have a copy.

**BRICK AND TILE SERVICE • GREENSBORO, NORTH CAROLINA**

**FOR YOUR FREE COPIES CONTACT YOUR BRICK SUPPLIER**