

SOUTHERN ARCHITECT



JANUARY 1964



ANNUAL WINTER MEETING

QUEEN CHARLOTTE HOTEL

CHARLOTTE

JANUARY 23, 24, 25



AMBASSADOR **300** HORIZONTAL ROLLING WINDOW

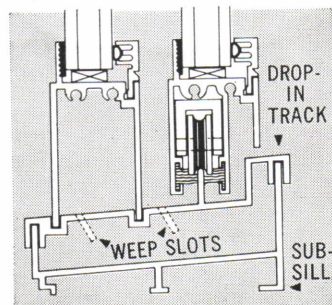

INSTALLATION

With our exclusive "applied track" the primary frame can be installed as construction progresses, with vents and fixed lites installed at a later date. This insures not only the protection of the finish of the vents, but eliminates costly job caused glass breakage.

Applied track is adjustable to compensate for "out of square" frame installation.

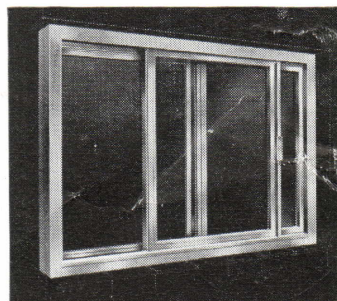

IT'S NOT A MIAMI WINDOW®... UNLESS IT'S MADE BY



MIAMI WINDOW CORPORATION

P.O. BOX 48-877 INTERNATIONAL AIRPORT BRANCH • MIAMI, FLORIDA

JANUARY 1964

VOLUME 11

NUMBER 1

SOUTHERN ARCHITECT



COMMITTEE ON PUBLICATIONS

JOHN T. CALDWELL, AIA, CHAIRMAN	RALEIGH
JAMES L. BRANDT, AIA	RALEIGH
WILLIAM W. DODGE III, AIA	RALEIGH
J. STANLEY FISHEL, AIA	RALEIGH
GENE W. JONES, AIA	RALEIGH
J. P. MILAM, AIA	RALEIGH
RAYMOND C. SAWYER, AIA	RALEIGH
GILBERT M. SLACK, AIA	RALEIGH
J. B. WIGGINS, AIA	RALEIGH

IN CHARGE OF LAYOUT THIS ISSUE
GENE W. JONES, AIA

NORTH CAROLINA CHAPTER THE AMERICAN INSTITUTE OF ARCHITECTS

S. SCOTT FEREBEE, JR., AIA
LESLIE N. BONEY, JR., AIA
B. ATWOOD SKINNER, JR., AIA
MACON S. SMITH, AIA
JACK BABER, AIA
FRED W. BUTNER, JR., AIA
JOHN T. CALDWELL, AIA
J. HYATT HAMMOND, AIA
ALBERT L. HASKINS, JR., AIA
JAMES C. HEMPHILL, JR., AIA
CHARLES H. WHEATLEY, AIA
LOUISE HALL, AIA
R. MAYNE ALBRIGHT
BETTY W. SILVER

PRESIDENT
VICE-PRESIDENT
SECRETARY
TREASURER
DIRECTOR
DIRECTOR
DIRECTOR
DIRECTOR
DIRECTOR
DIRECTOR
DIRECTOR
ARCHIVIST
ATTORNEY
EXECUTIVE SECRETARY

SOUTHERN ARCHITECT IS PUBLISHED BY THE NORTH CAROLINA CHAPTER OF THE AMERICAN INSTITUTE OF ARCHITECTS. BETTY W. SILVER, EXECUTIVE SECRETARY, 115 W. MORGAN STREET, RALEIGH, NORTH CAROLINA 27601. ADVERTISING RATES ON REQUEST.

OPINIONS EXPRESSED BY CONTRIBUTORS ARE NOT NECESSARILY THOSE OF THE NORTH CAROLINA CHAPTER OF THE AMERICAN INSTITUTE OF ARCHITECTS.

NATIONAL ADVERTISING REPRESENTATIVE:
PETER BOVIS & ASSOCIATES
1180 AVENUE OF THE AMERICAS
NEW YORK 36, N. Y.

CONTENTS

President's Message	5
50th Annual NCAIA Meeting	6 & 7
New Members Gallery	8 & 9
Mies Van Der Rohe, Twenty Five Years in Chicago	10-26
1964 Council and Section Officers	28 & 29
News Items	30
Foreigners to Correspond About Architecture	31
Directory of Salesmen's Products	33
Calendar of Events	34



NATURAL INSULATION

The polar bear is naturally insulated—with thick, close-growing fur that blocks out the shock of icy arctic waters, keeps him comfortable at 40° below.

SOLITE lightweight masonry units are naturally insulated, too. In Solite millions of tiny air cells block out cold in winter. Then go the polar bear one better: They block out heat in summer, too!

SOLITE LIGHTWEIGHT MASONRY UNITS SOLITE LIGHTWEIGHT STRUCTURAL CONCRETE

Solite Corporation

PLANTS: Green Cove Springs, Fla., Leaksville Junction, Va.,
Bremon Bluff, Va., Aquadale, N. C.

OFFICES: Atlantic Coast Line Building, Jacksonville, Fla.,
Box 9138, Richmond, Va., Box 1843, Charlotte, N. C.

SOLITE®

Lightweight Masonry Units and Structural Concrete

beautiful
practical
ceramic
tile



mid-state tile co.



ready!



... FOR YOUR CREATIVE DESIGNS, SPECIFICATIONS, SHIPMENT, AND INSTALLATION.

Ceramic tile by Mid-State is a basic consideration. Mid-State's colorful line allows you unlimited design possibilities, and the convenient Lexington plant and Charlotte warehouse mean fast, dependable service. Tile is ready for shipment and on the job site when you need it. This service and quality has made Mid-State one of the South's largest producers of ceramic tile. See our catalog in Sweets or write for your free copy today.

mid-state tile co.

POST OFFICE DRAWER 627 • LEXINGTON, NORTH CAROLINA • TELEPHONE 246-5915





The entire membership has been saddened by the untimely death of our President, Art Jenkins, in December. Art was an energetic, hardworking president who gave freely of his time to the profession. As we begin a new year, it seems fitting to review some of the accomplishments of the Chapter under his leadership.

Most notable among these I think is the acquisition of the new Chapter Headquarters Building in Raleigh. This building, originally built in 1887 as part of the water works system in Raleigh has long been an historical landmark in that city. It was acquired by the Chapter from one of our most respected members, William Henley Deitrick, FAIA, who practiced architecture in the building for many years. The building which reaches 85 feet into the air, has been renamed the "AIA Tower". Steeped in history and closely associated with architecture through the years, it makes a fitting headquarters for the North Carolina Chapter.

In the Area of service to its members the most notable accomplishments of the Chapter last year were in the field of fees and contracts. Early in 1963 the Fees and Contracts Committee, chaired by James A. Stenhouse of Charlotte, negotiated a new contract form and fee schedule with the Department of Administration of the N. C. Bureau of Property Control. This represented the first real upgrading of these documents since 1953, a period of ten years.

Continuing its work this committee prepared a new Fee Schedule for all work which is designed to give the architect an adequate re-

turn with which to furnish the many complicated but necessary services that are required for modern buildings. This schedule was adopted unanimously by the membership at its October meeting and became effective January 1, 1964. A new Fee Schedule is being prepared by the committee and will be distributed to the membership in the near future.

In this same vein the Schools Committee headed by Owen Smith has developed a new Owner-Architect Agreement for use on public school work. This was done in a joint meeting with a committee from the Division of Superintendents of the North Carolina Education Association and has been designed to meet the needs of school boards as well as architects. These will be available shortly. Likewise, the Hospitals Committee under James C. Hemphill, Jr. is working with the Medical Care Commission on a new contract for hospital work. This, of necessity, is moving somewhat slower but will be completed in the near future.

Any summary of the year should mention the School Planning Conference held in Raleigh in October. This, of course, was planned by the Division of School Planning with the support of our Schools Committee. In talking with architects around the state, I have heard nothing but favorable comment on the conference.

All in all, it was a progressive and successful year for the Chapter and Art and his various committee chairmen did an outstanding job. I am looking forward to the same cooperation and hope that 1964 will be another banner year.

S. Scott Tucker, Jr.

"CRITICISM AND RESPONSE"

NCAIA

The 50th Annual Winter Meeting of the North Carolina Chapter of The American Institute of Architects gets underway on Thursday, January 23, at the Queen Charlotte Hotel in Charlotte. Scheduled to address the assembled architects is a distinguished group of men, as pictured on these pages. Thursday afternoon the Executive Committee of the Chapter meets and other NCAIA Committees will also hold meetings in the hotel.

This year, for the first time, The Carolinas' Chapter of The Producers' Council is undertaking an exhibition project in connection with the Winter Meeting. The group, under the sponsorship of the Chapter, has leased an exhibition hall at the hotel where booth space has been allotted to their members and to other manufacturers who indicated an interest in participating in the meeting. All social hours and coffee breaks during the meeting are to be held in this display area to give architects an opportunity to become acquainted with new materials and products on the market and to know the representatives.

Friday's activities will begin with a breakfast for the Executive Committee, Council and Section Presidents, members of the North Carolina Board of Architecture and guests of the Chapter.

Presiding at the opening business meeting of the Chapter on Friday morning will be President S. Scott Ferebee, Jr. Featured speaker at the morning session is *Vincent G. Kling*, FAIA, practicing architect of Philadelphia. Mr. Kling, whose office staff numbers 120, is well known throughout the country for his many award winning designs, as well as his contribution to the advancement of architectural standards throughout the United States. Mr. Kling's address will surely be a highlight of the meeting.

The Friday afternoon session will be devoted to developing the theme of "Criticism and Response" with a talk by *Jim Lucas*, Director of Public Relations for Herman Miller, Inc., entitled "The Personal Consequences of Architecture" and an address by *Henry A. Millon*, Assistant Professor of the History of Architecture and Architectural Design at Massachusetts Institute of Technology.



VINCENT G. KLING



JIM LUCAS



HENRY A. MILLON

50TH ANNUAL MEETING 1964

THURSDAY
JANUARY 23

FRIDAY
24

SATURDAY
25

The Annual Banquet is to be held in the Ballroom of the hotel on Friday evening at 7:30. At this time announcement of the winners of the Tenth Honor Awards Program of the Chapter will be made. The jury for the awards program is Douglas Haskell, FAIA, Vincent G. Kling, FAIA, and Henry A. Millon. Charles M. Sappenfield, AIA, is chairman of the Committee. Presentation of the Third Annual Press Award will be made by William W. Dodge III, AIA, Chairman of the Chapter Public Relations Committee. Featured as banquet speaker is *J. Roy Carroll, FAIA*, President, The American Institute of Architects. Mr. Carroll, a partner in the Philadelphia architectural firm of Carroll, Grisdale & Van Alen, has been Assistant Professor of Design and Executive Chairman of the Design Staff of the University of Pennsylvania, President of the General Alumni Society of that University, President of the Philadelphia Chapter AIA which awarded him its Gold Medal in 1963, and first President of the Pennsylvania Society of Architects, also recipient of their Gold Medal for his service to the profession. Mr. Carroll's firm were architects for the Philadelphia International Airport, the Youth Study Center, the Philadelphia State Office Building (with the collaborating architects) and the new Law School Buildings at the University of Pennsylvania, among other notable buildings.

J. ROY CARROLL



The featured speaker for Saturday morning's meeting is *Douglas Haskell, FAIA*, Editor of Architectural FORUM. Mr. Haskell has been engaged in architectural journalism since 1925 and holds a number of journalistic awards. He has served in an advisory capacity to government housing and planning agencies. Under his editorship, FORUM has paid special attention to problems of urban redevelopment and urban design.

DOUGLAS HASKELL



W. E. Freeman, Jr., AIA, Director, South Atlantic Region, AIA, will report on Regional activities at the Saturday morning meeting. Twelve new Corporate Members and two new Associate Members will be inducted into the Chapter at this session.

W. E. FREEMAN, JR.



During the three days of the meeting, special social events have been planned for the ladies during the day, hosted by the Ladies' Auxiliary of the Charlotte Section. A social hour and a dance will be held on Thursday and Friday evenings and coffee breaks are scheduled for the meetings. END

NEW MEMBER GALLERY

A.I.A.

N. C. CHAPTER
JANUARY 1964

CORPORATE MEMBERSHIP

Gareth Edwin Annas, Raleigh
Born: July 28, 1936, Caldwell County, N. C.
Registration: North Carolina, No. 1285
Education: Hudson High School, Hudson, N. C.
North Carolina State College, Raleigh
B. Arch., 1959
Awards: The American Institute of Architects
Book Award
Professional Training:
Tashiro & Bolick, Hickory
Allen J. Bolick, AIA, Hickory
Coffey & Olson, AIA, Lenoir
Adams & Pegram, Statesville
Professional Practice:
Associate Design Consultant, Division of
School Planning, N. C. Department of
Public Instruction, Raleigh

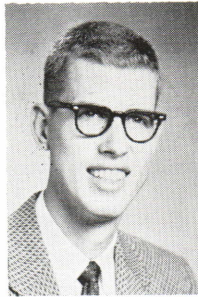

Noel Newton Coltrane, Jr., Greensboro
Born: July 20, 1927, Greensboro
Registration: North Carolina, No. 1318
Education: Pleasant Garden High School,
Pleasant Garden
Pfeiffer Junior College, Misenheimer
North Carolina State College, Raleigh
Travel: Japan — World War II
Professional Training:
Southern Mapping & Engineering Co.,
Greensboro
Charles C. Hartmann, Architect, Greensboro
J. Burton Wilder, AIA, Greensboro
Adrian P. Stout, AIA, Greensboro



Lucius Russell Evans, Raleigh
Born: December 27, 1932, Durham
Registration: North Carolina, No. 1320
Education: Youngsville High School, Youngsville
North Carolina State College, Raleigh
B. Arch., 1957
Scholarships: Veteran's Son Scholarship for
four years college
Professional Training:
Jesse M. Page & Associates, Raleigh
Owen F. Smith, AIA, Raleigh
Professional Practice:
Jesse M. Page & Associates, Raleigh



John Foster Faulk, Southern Pines
Born: July 15, 1925, Lee County
Registration: North Carolina, No. 822
Education: Jonesboro High School, Sanford
North Carolina State College, Raleigh
B. Arch., 1952
Travel: England, Scotland, France,
Luxembourg, Germany, Belgium
Professional Training:
John F. Wicker, AIA, Greensboro
F. Carter Williams, AIA, Raleigh
G. Milton Small, AIA, Raleigh
(later Small & Boaz)
Wm. Moore Weber, AIA, Raleigh
Professional Practice:
Thomas T. Hayes & Assoc., Southern Pines
(later Hayes, Howell & Associates)
Edmund J. Austin, AIA, Southern Pines
Memberships:
Associate Member, N. C. Chapter, American
Institute of Architects — 1954-1957
Student Associate — 1950-1952

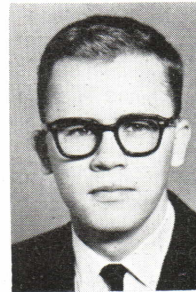

Ralph Lynwood Gilland, Charlotte
Born: October 23, 1934, Charlotte
Registration: North Carolina, No. 1336
Education: Treadwell High School,
Memphis, Tenn.
Memphis Academy of Arts, Memphis, Tenn.
Tulane University School of Architecture,
New Orleans, La.
N. C. State College, Raleigh
B. Arch., 1959
Professional Training:
A. L. Aydelott, AIA, Memphis, Tenn.
F. Carter Williams, AIA, Raleigh
Cameron Associates, Charlotte
Ralph Mesrobian, AIA, Charlotte
Angelo Forlidas, AIA, Charlotte
Cameron Associates, Charlotte



Warren Elliott Hargett, Kinston
Born: November 5, 1928, Kinston
Registration: North Carolina, No. 1221
Education: Grainger High School, Kinston
N. C. State College, Raleigh
B. Arch., 1957
Travel: Japan and Korea
Professional Training:
John J. Rowland, AIA, Kinston
Leif Valand, AIA, Raleigh
R. H. Stephens & A. B. Cardelli, AIA,
New Bern
Professional Practice:
R. H. Stephens & A. B. Cardelli, AIA,
New Bern
James M. Simpson, AIA, Kinston
Rowland, Simpson & Ferguson, Kinston
Memberships:
Student Associate, Sept. 1950-June 1951



Stephen Harold James, Charlotte
Born: June 15, 1930, Grayson County, Virginia
Registration: North Carolina, No. 1288
Education: Needham B. Broughton High School,
Raleigh
Blacksburg High School, Blacksburg, Va.
Virginia Polytechnic Institute, Blacksburg,
Va., B. S. in Building Design, 1953
Travel: Mexico, Canada, Greenland, U. S.
Professional Training:
Hercules Powder Company, Radford, Va.
Smithey & Boynton, Arch. & Engr.,
Roanoke, Va.
Ferebee & Walters, Architects, Charlotte
Professional Practice:
Ferebee & Walters, Architects, Charlotte
Memberships:
Charlotte Section, N.C.A.I.A., July 1962 to
present

Wyllis Eugene James, Winston-Salem
 Born: October 4, 1924, Farmington
 Registration: North Carolina, No. 1192
 Education: Farmington High School, Farmington
 Lees-McRae College, Banner Elk
 High Point College, High Point
 N. C. State College, Raleigh
 B. Arch. Engrng., 1947
 Professional Training:
 R. J. Reynolds Tobacco Co., Winston-Salem
 (under supervision of G. M. Poley)
 R. J. Reynolds Tobacco Co., Winston-Salem
 (under supervision of S. J. Walters)
 Professional Practice:
 R. J. Reynolds Tobacco Co., Winston-Salem
 Memberships:
 Beaux Arts Society, N. C. State College

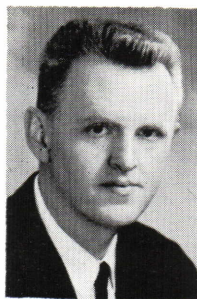

Praise Connor Lee, Charlotte
 Born: February 12, 1929, Washington, N. C.
 Registration: North Carolina, No. 1338
 Education: Oak City High School, Oak City
 Atlantic Christian College, Wilson
 A.B., 1951
 N. C. State College, Raleigh
 B. Arch., 1960
 Travel: Japan
 Professional Training:
 Frank B. Simpson, Raleigh
 J. N. Pease Associates, Charlotte
 Professional Practice:
 J. N. Pease Associates, Charlotte



Randolph Kay McMillan, Charlotte
 Born: April 12, 1935, Spartanburg, S. C.
 Registration: North Carolina, No. 1339
 Education: Spartanburg High School,
 Spartanburg, S. C.
 Clemson College, Clemson, S. C.
 B. Arch., 1958
 Professional Training:
 Manchester Hudson, Architect, Spartanburg
 Piedmont Iron Works, Spartanburg
 A. G. Odell, Jr. & Associates, Charlotte
 Memberships:
 Student Associate, Clemson College

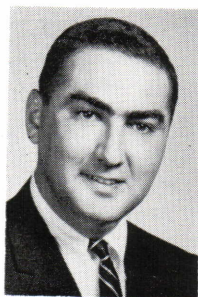

Jesse Julius Peterson, Jr., Charlotte
 Born: January 7, 1936, Wilmington
 Registration: North Carolina, No. 1291
 Education: New Hanover High School,
 Wilmington
 N. C. State College, Raleigh
 B. Arch., 1959
 Professional Training:
 Leslie N. Boney, AIA, Wilmington
 Holloway-Reeves, Architects, Raleigh
 Kemp, Bunch & Jackson, Architects,
 Jacksonville, Florida
 Professional Practice:
 Walter E. Blue, Jr., AIA, Greensboro
 J. N. Pease Associates, Charlotte
 Memberships:
 Student Associate, N. C. State College



Marcus Francis Snoddy, Charlotte
 Born: March 29, 1928, Greenville, S. C.
 Registration: North Carolina, No. 1328
 Education: Ware Shoals High School,
 Ware Shoals, S. C.
 Presbyterian Junior College, Maxton
 University of North Carolina, Chapel Hill
 Clemson College, Clemson, S. C.
 B.S. in Arch., 1954
 Travel: Canada, Cuba, Haiti, Jamaica,
 Bahama Island, U. S. A.
 Professional Training:
 James C. Hemphill, Architect,
 Greenwood, S. C.
 Richard Gillespie, AIA, Charlotte
 Walter Hook Associates, Charlotte
 Memberships:
 Associate Member, S. C. Chapter, AIA



ASSOCIATE MEMBERSHIP

Charles Carlisle Dixon, Jr., Charlotte
 Born: February 2, 1939, Mullins, S. C.
 Education: Mullins High School, Mullins, S. C.
 Wofford College, Spartanburg, S. C.
 Clemson College, Clemson, S. C.
 B. Arch., 1962
 Professional Training:
 Lyles, Bissett, Carlisle and Wolff,
 Columbia, S. C.
 Ferebee and Walters, Charlotte
 Memberships:
 Student Chapter AIA, Clemson College



Henry Woodward Middleton, Charlotte
 Born: January 16, 1934, Charleston, S. C.
 Education: Camden Academy, Camden, S. C.
 Clemson College, Clemson, S. C.
 B. Arch., 1960
 Professional Training:
 James & Durant, Sumter, S. C.
 A. G. Odell, Jr. and Associates, Charlotte
 Memberships:
 Student Chapter AIA, Clemson College



Mies Van Der Rohe needs no introduction to the readers of the Southern Architect. Nor do the editors need to contrive a reason for including his work in this issue. *Reprinted from the November 1963 issue of the "Inland Architect" by permission of the Chicago Chapter, the American Institute of Architects.*

MIES VAN DER ROHE

TWENTY FIVE YEARS OF WORK IN CHICAGO

INLAND ARCHITECT
CHICAGO CHAPTER

NOVEMBER 1963
AMERICAN INSTITUTE OF ARCHITECTS



PHOTO BY KARSH OF OTTAWA

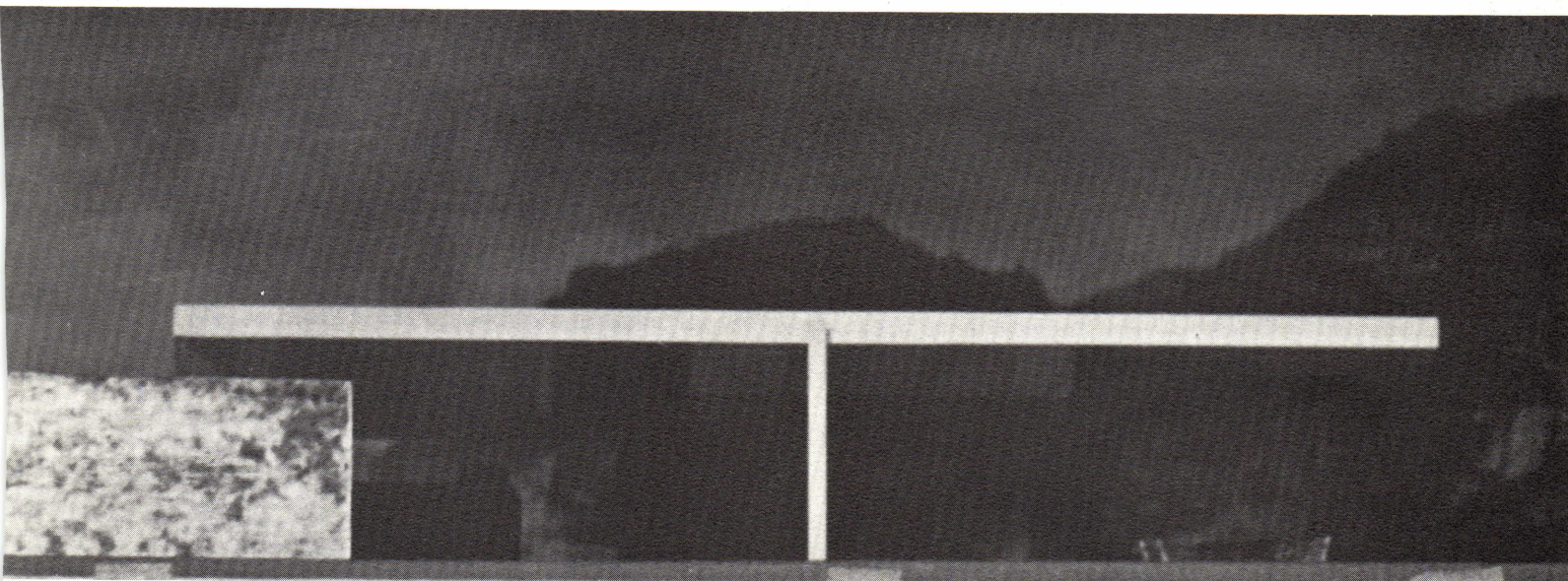

PROJECT: 50 X 50 HOUSE

TWENTY FIVE YEARS AGO MIES VAN DER ROHE CAME TO CHICAGO FROM BERLIN TO BE THE DIRECTOR OF THE DEPARTMENT OF ARCHITECTURE OF WHAT IS NOW THE ILLINOIS INSTITUTE OF TECHNOLOGY. AS OF THAT TIME THROUGH HIS COMPLETED WORKS, HIS THEORETICAL PROJECTS AND AS LAST DIRECTOR OF THE BAUHAUS HE HAD BECOME ONE OF THE VERY FEW EUROPEAN ARCHITECTS OF THE 1920'S AND '30'S WHOSE WORK HAS BECOME A MAJOR FORCE IN TODAY'S ARCHITECTURE AND ARCHITECTURAL EDUCATION.

IN THE PAST TWO AND A HALF DECADES MIES' STRUCTURES, THE MAJORITY OF WHICH ARE FORTUNATELY FOR US IN CHICAGO, HAVE INCREASINGLY DEMONSTRATED THOSE QUALITIES OF DIRECTNESS, CLARITY, EXPRESSION OF PRINCIPLE AND SENSUAL REFINEMENT WHICH DISTINGUISHES HIS ARCHITECTURE AND CHARACTERIZES HIS TEACHING.

INLAND ARCHITECT DEDICATES THIS ISSUE TO MIES' CHICAGO WORK WITH STATEMENTS FROM HIS WRITINGS AND PHOTOGRAPHS OF HIS BUILDINGS AND PROJECTS WHICH WERE SELECTED BY HIM.

EDITORIAL STAFF

ILLINOIS INSTITUTE OF TECHNOLOGY

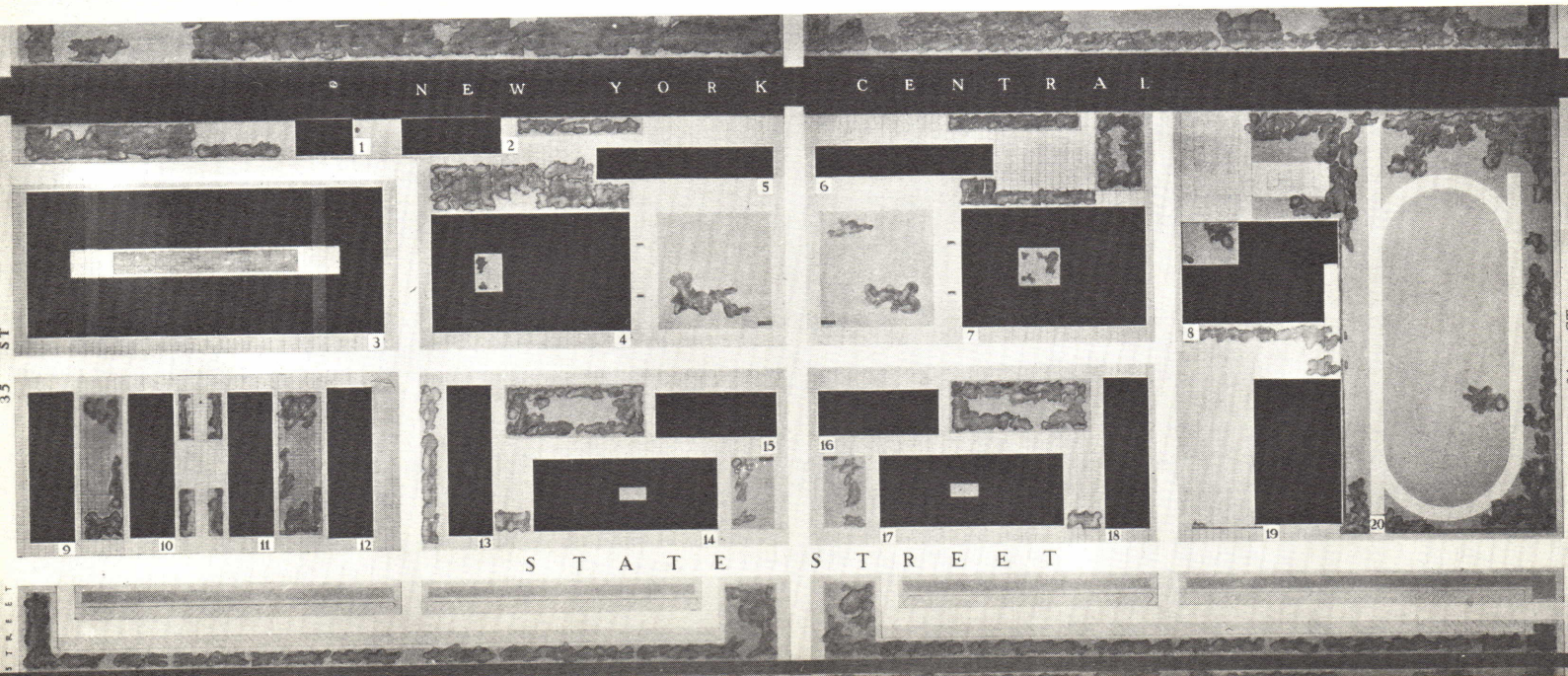



"GREEK TEMPLES, ROMAN BASILICAS AND MEDIEVAL CATHEDRALS ARE SIGNIFICANT TO US AS CREATIONS OF A WHOLE EPOCH RATHER THAN AS WORKS OF INDIVIDUAL ARCHITECTS. WHO ASKS FOR THE NAMES OF THESE BUILDERS? OF WHAT SIGNIFICANCE ARE THE FORTUITOUS PERSONALITIES OF THEIR CREATORS? SUCH BUILDINGS ARE IMPERSONAL BY THEIR VERY NATURE. THEY ARE PURE EXPRESSIONS OF THEIR TIME. THEIR TRUE MEANING IS THAT THEY ARE SYMBOLS OF THEIR EPOCH.

ARCHITECTURE IS THE WILL OF THE EPOCH TRANSLATED INTO SPACE. UNTIL THIS SIMPLE TRUTH IS CLEARLY RECOGNIZED, THE NEW ARCHITECTURE WILL BE UNCERTAIN AND TENTATIVE. UNTIL THEN IT MUST REMAIN A CHAOS OF UNDIRECTED FORCES. THE QUESTION AS TO THE NATURE OF ARCHITECTURE IS OF DECISIVE IMPORTANCE. IT MUST BE UNDERSTOOD THAT ALL ARCHITECTURE IS BOUND UP WITH ITS OWN TIME, THAT IT CAN ONLY BE MANIFESTED IN LIVING TASKS AND IN THE MEDIUM OF ITS EPOCH. IN NO AGE HAS IT BEEN OTHERWISE."

"TEACHING AND WORKING HAVE CONVINCED ME,
ABOVE ALL, OF THE NEED FOR CLARITY IN
THOUGHT AND ACTION.
WITHOUT CLARITY, THERE CAN BE NO UNDER-
STANDING.
AND WITHOUT UNDERSTANDING, THERE CAN BE
NO DIRECTION—ONLY CONFUSION."

1960

FARNSWORTH HOUSE

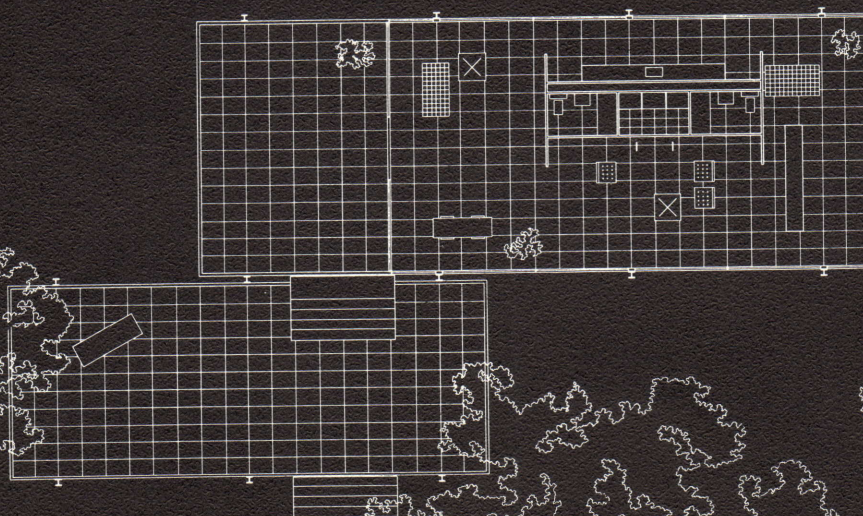



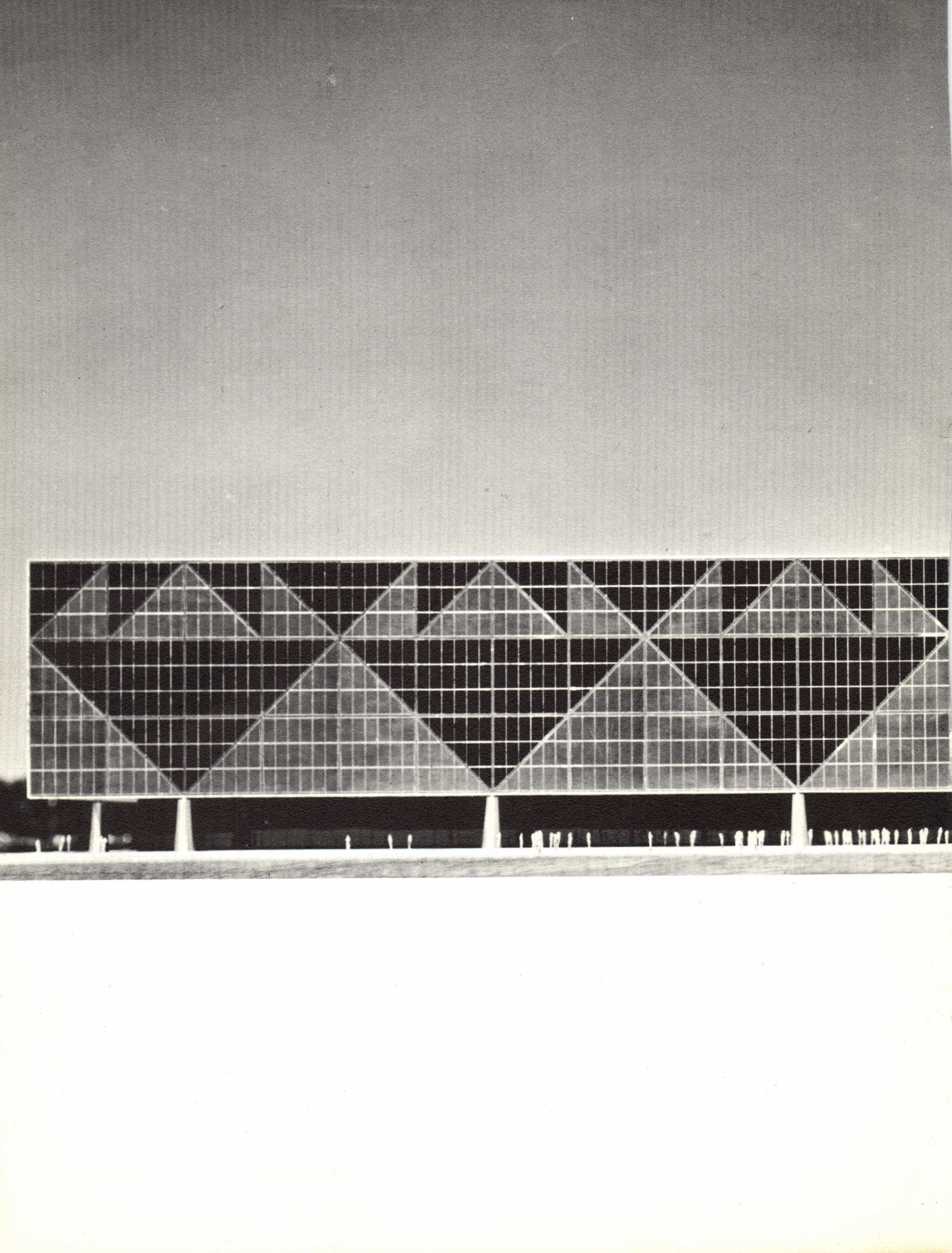

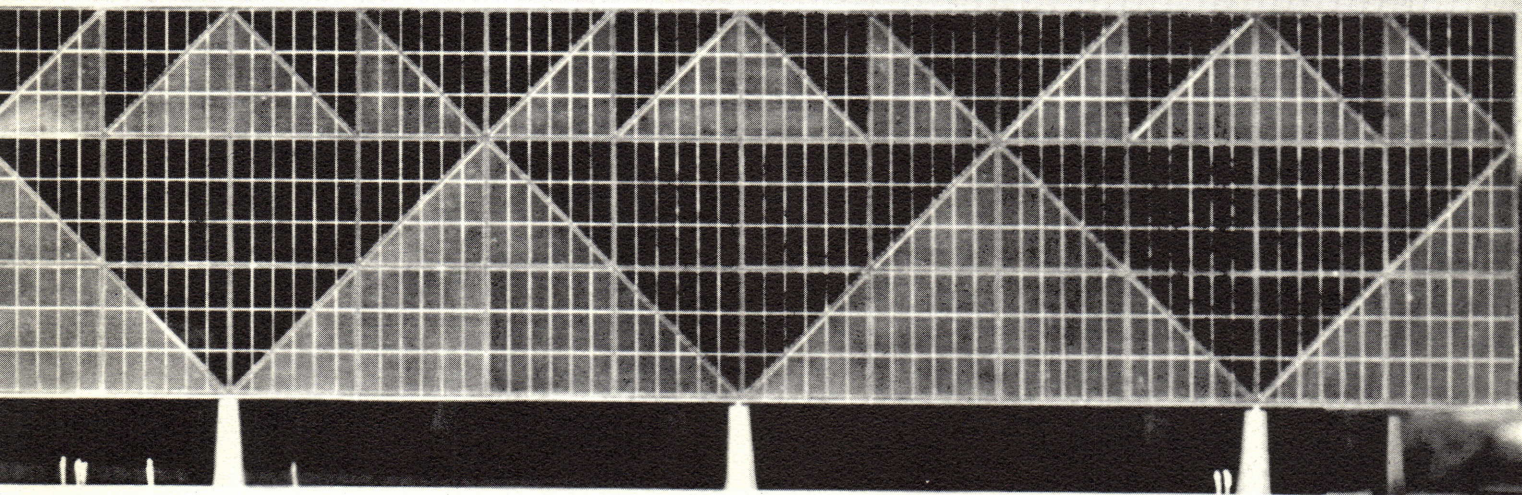

CONVENTION HALL



PHOTO BY KORAB

"WE REFUSE TO RECOGNIZE PROBLEMS
OF FORM, BUT ONLY PROBLEMS OF BUILD-
ING.

"FORM IS NOT THE AIM OF OUR WORK, BUT
ONLY THE RESULT.

"FORM, BY ITSELF, DOES NOT EXIST.

"FORM AS AN AIM IS FORMALISM; AND THAT
WE REJECT."

1923

COMMONWEALTH

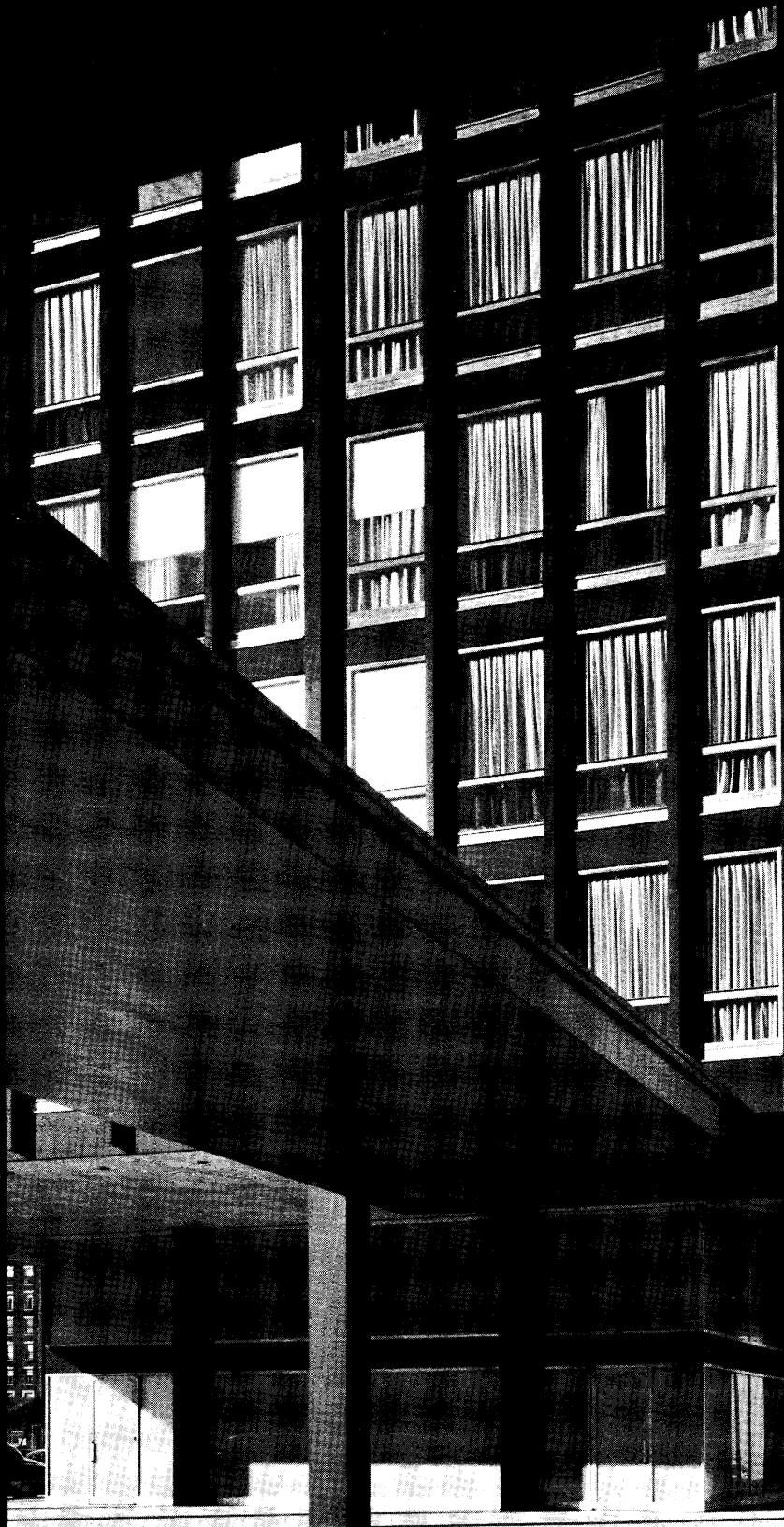

860 APARTMENTS

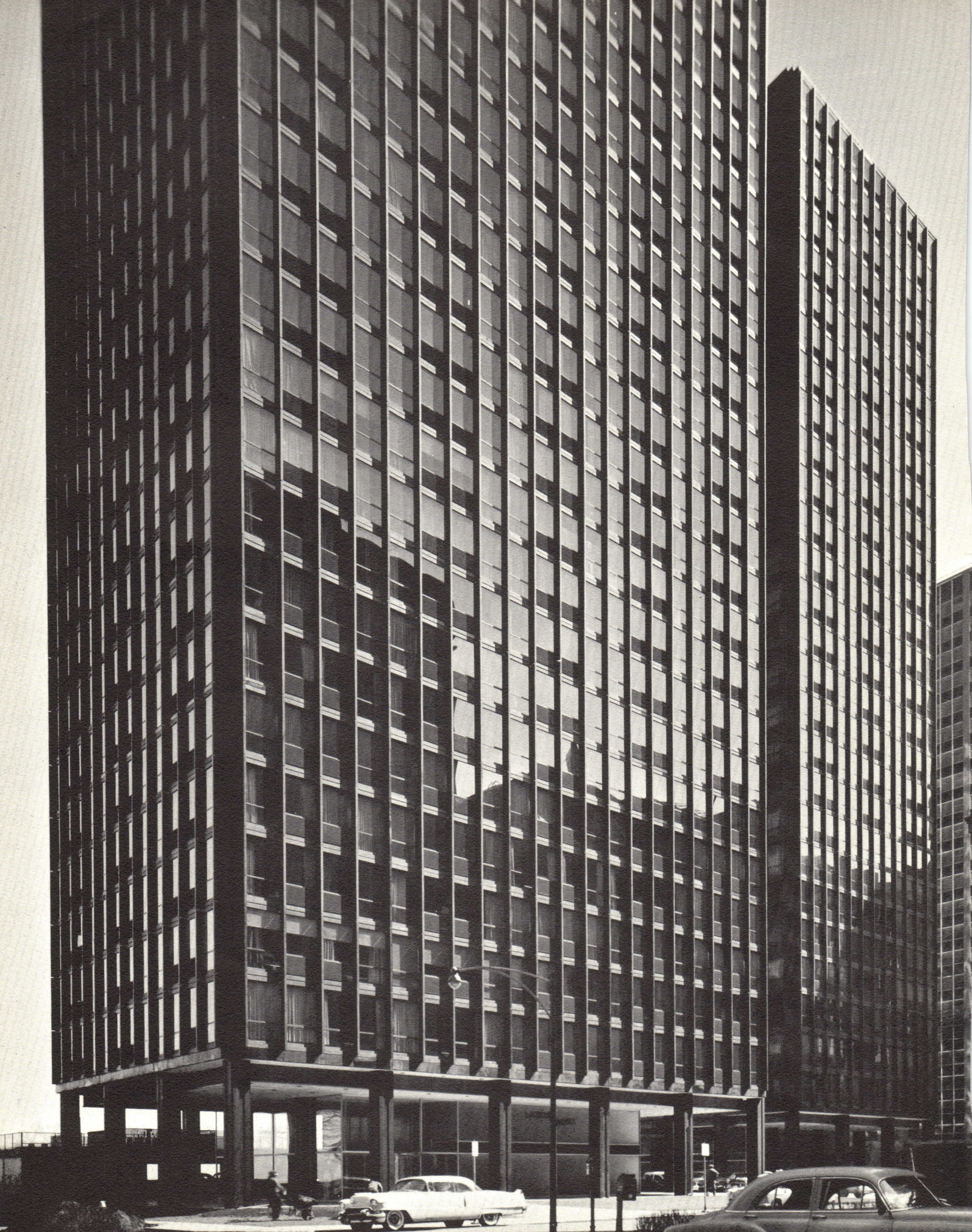

900 APARTMENTS

PROMONTORY





CROWN HALL

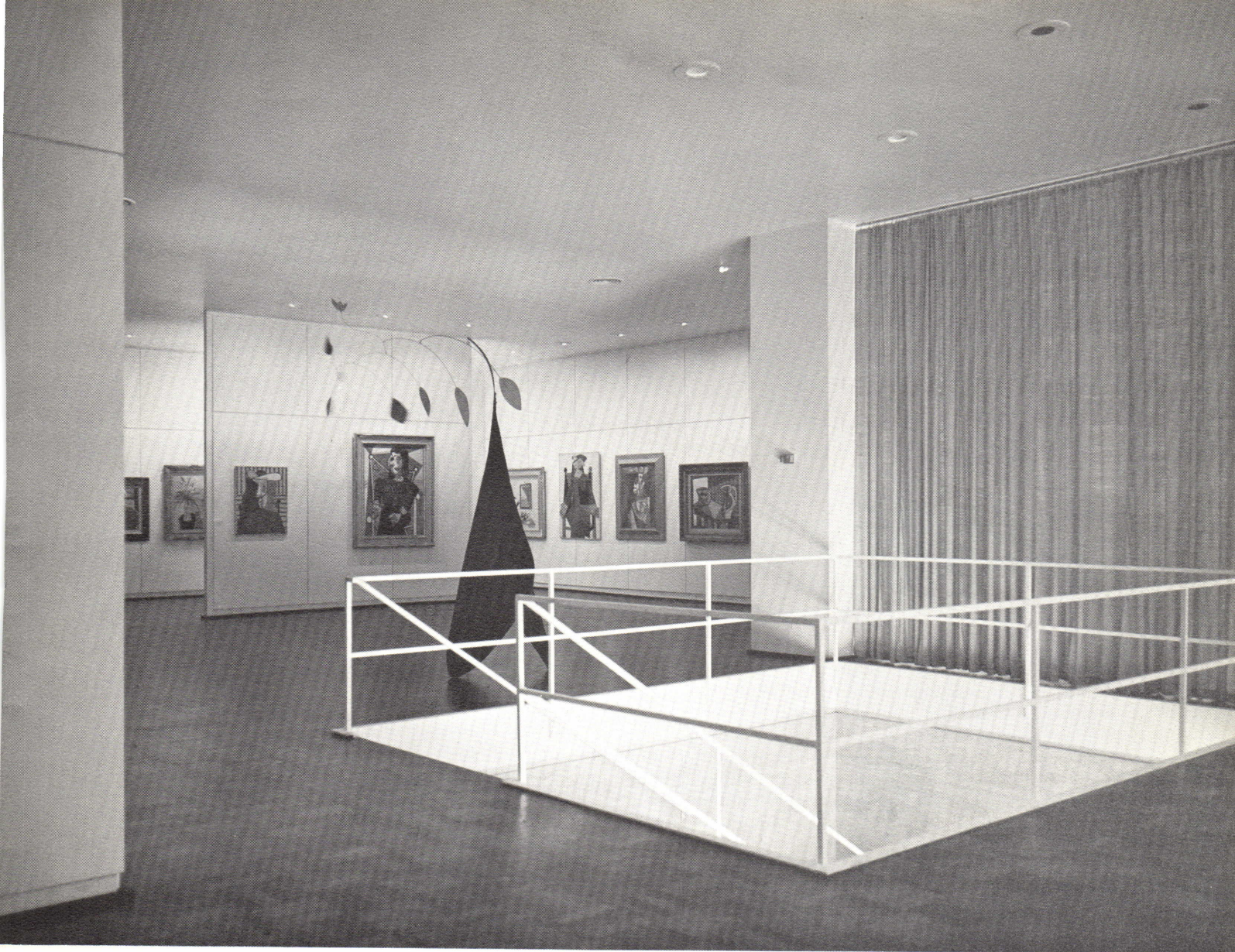

"NOTHING CAN EXPRESS THE AIM AND MEANING OF OUR WORK BETTER THAN THE PROFOUND WORDS OF ST. AUGUSTINE: 'BEAUTY IS THE SPLENDOR OF TRUTH'."

1938

"I BELIEVE, THAT ARCHITECTURE HAS LITTLE OR NOTHING TO DO WITH THE INVENTION OF INTERESTING FORMS, OR WITH PERSONAL WHIMS. I BELIEVE ARCHITECTURE BELONGS TO THE EPOCH, NOT TO THE INDIVIDUAL; THAT AT ITS BEST, IT TOUCHES AND EXPRESSES THE VERY INNERMOST STRUCTURE OF THE CIVILIZATION FROM WHICH IT SPRINGS."

1963



LOCATIONS OF MIES WORKS IN CHICAGO

1. ILLINOIS INSTITUTE OF TECHNOLOGY
1940-1958
3300 S. FEDERAL STREET
ASSOCIATED ARCHITECTS:
HOLABIRD AND ROOT, PACE ASSOCIATES,
FRIEDMAN, ALSCHULER AND SINCERE,
AND NAESS AND MURPHY.
2. PROMONTORY APARTMENTS - 1949
5530 SOUTH SHORE DRIVE
ASSOCIATED ARCHITECTS:
PACE ASSOCIATES AND HOLSMAN, HOLSMAN,
KLEKAMP AND TAYLOR.
3. 860 APARTMENTS - 1951
860 LAKE SHORE DRIVE
ASSOCIATED ARCHITECTS:
PACE ASSOCIATES, AND HOLSMAN, HOLSMAN,
KLEKAMP AND TAYLOR.
4. ARTS CLUB - 1951
109 E. ONTARIO STREET
INTERIOR WORK.
5. CONVENTION HALL (PROJECT - 1953)
NOT BUILT.
6. COMMONWEALTH APARTMENTS - 1956
SHERIDAN AND DIVERSEY
ASSOCIATED ARCHITECTS:
FRIEDMAN, ALSCHULER AND SINCERE.
7. 900 APARTMENTS - 1956
900 LAKE SHORE DRIVE
ASSOCIATED ARCHITECTS:
FRIEDMAN, ALSCHULER AND SINCERE.
8. LAKEVIEW APARTMENTS - 1963
2400 LAKEVIEW
ASSOCIATED ARCHITECTS:
GREENBERG AND FINFER.

50 X 50 HOUSE
(PROJECT - 1951)

FARNSWORTH HOUSE - 1951
PLANO, ILLINOIS

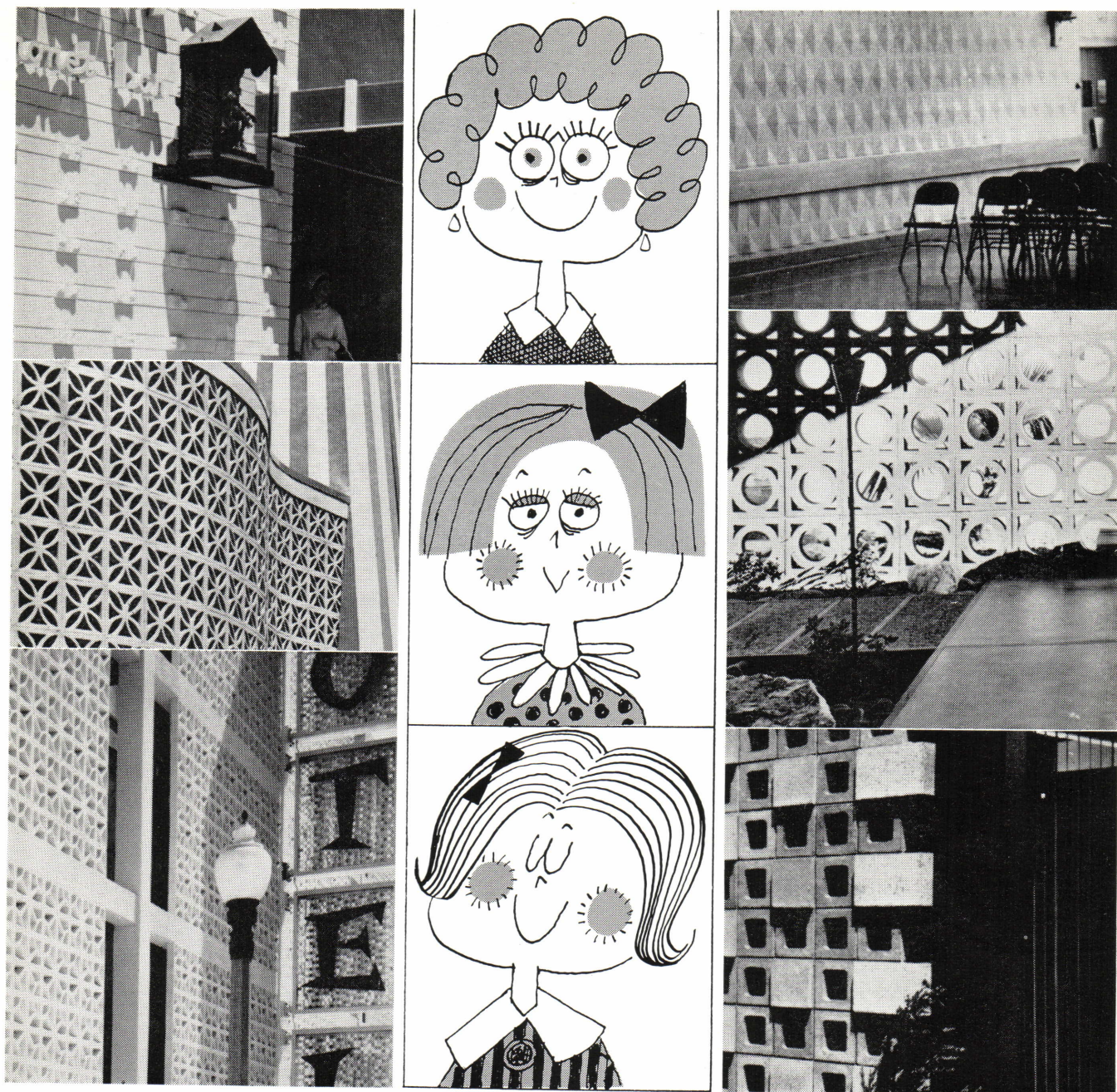

concrete masonry: the polygamous building material

POLYGAMOUS: 1. Of, pertaining to, or characterized by polygamy. 2. The state of having more than one mate.

Modern concrete masonry is, without question, the truly polygamous building material. It has been happily married to nearly every major architectural material available: glass, wood, steel, aluminum, marble, cork, veneered paneling, ceiling textures and interior furnishing of all descriptions. In the hands of con-

temporary designers, the new concrete masonry has become the most versatile building material in use.

Can a perplexed designer find happiness with his building materials? Just pick up your phone and call your concrete masonry man. He'll show you how.

P.S. And make sure he's a member of the North Carolina Concrete Masonry Association. That membership is your guarantee of high standards of production and quality.



THE NORTH CAROLINA CONCRETE MASONRY ASSOCIATION

715 W. Johnson Street • P. O. Box 10533 • Raleigh, N.C.



Aluminum Siding

New and lasting beauty plus freedom from maintenance with special Dura-Cote Aluminum siding by Binning's, Inc.

- Available in both vertical and horizontal designs.
- Easily installed.
- Covers any surface—frame, brick, block, stucco, or shingle.
- Dirt washes off baked acrylic finish easily.
- Panels are of super strength alloy for greater durability.
- Can't rust, corrode, warp, rot, or split.
- Termite proof.
- Chemical pre-treatment provides permanent paint bond.
- Choice of white and six beautiful colors.
- Interlocking panels keep out elements, conceals all nail heads.
- Full 12½ foot lengths mean fewer joints, more beautiful job.
- FHA approved.
- Insulating backer-board available.
- Reduces heating and air conditioning cost.

Architects and contractors throughout the Carolinas are benefitting from Binning's extensive line, prompt delivery by trucks from the Binning's fleet, Binning's engineering know-how, and quality products at competitive prices. For more information about Aluminum Siding and other aluminum building products, contact Binning's, Inc., today! Telephone 246-5131.

YOUR LEADING SOURCE FOR
ALUMINUM BUILDING PRODUCTS



BINNING'S, INC., LEXINGTON, N. C.

WINSTON-SALEM COUNCIL ELECTS NEW OFFICERS

The following were elected on 9 December, 1963, to serve as Officers of the Winston-Salem Council of Architects for the year 1964:

President	Kenneth B. Jennings, AIA
Vice President	James C. Williams
Secretary-Treas.	Don Hines, AIA
Directors	Aubrey Kirby, AIA Cyril H. Pfohl, AIA

1964 OFFICERS ELECTED IN EASTERN COUNCIL

At the fall meeting the following were named to serve as officers for 1964:

President	Warren E. Hargett, AIA, Kinston
Vice President	George Shoe, AIA, Greenville
Sec.-Treas.	Theodore J. Peters, AIA, Jacksonville
Directors	Basil Laslett, AIA, Fayetteville Frank MacMillan, AIA, Fayetteville Conrad B. Wessell, AIA, Goldsboro

Mc Devitt & Street Company

GENERAL CONTRACTORS

145 Remount Road
Charlotte, North Carolina



*Over 35 Years Continuous Experience in
General Construction in the Southeast.*

beautiful practical
ceramic tile

mid-state tile co.
Lexington, North Carolina



OFFICERS ELECTED FOR CHARLOTTE SECTION OF NCAIA

At a regular fall meeting of the Charlotte Section of the N. C. Chapter, AIA, the following were elected to office for 1964:

President	Charles H. Wheatley, AIA
Vice President	John C. Higgins, Jr., AIA
Secretary-Treas.	Charles W. Kibler, AIA
Directors	Ray F. Kendrick, AIA James L. Johnson, Jr., AIA Beverly L. Freeman, AIA Paul Braswell, AIA

Past President is Beverly L. Freeman, AIA. Paul Braswell, AIA is Chairman of the Convention Committee hosting the 50th Annual NCAIA meeting in Charlotte January 23, 24, 25.

Delph HARDWARE & SPECIALTY COMPANY



MATERIAL SUPPLIERS



Charlotte, N. C.
Raleigh, N. C.
Columbia, S. C.
Greenville, S. C.

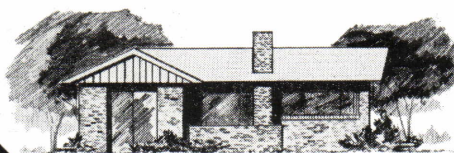

HOMES

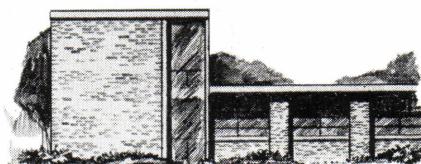

SCHOOLS

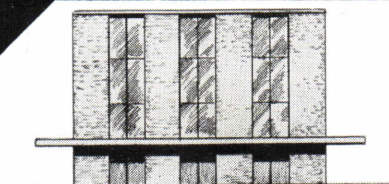

OFFICE BUILDINGS

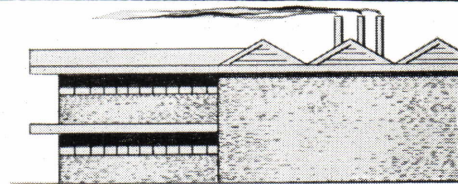

FACTORIES

You can count on SANFORD BRICK and TILE COMPANY for your brick supply

Symbol of a name you can build on . . . the 'big S' brick from the kilns of Sanford Brick and Tile Company, the South's leading brick manufacturer. Eight modern tunnel kilns produce as many as a half million bricks a day. There are over 225 colors, textures, sizes and finishes available. Whatever quality or type of brick you may need for your next building project call on Sanford Brick and Tile Co. for prompt handling and shipment.

SANFORD BRICK and TILE CO.

Colon: North Carolina



ETOWAH BRICK

IN

- ♦ Red Face
- ♦ Buff Face
- ♦ Colonial Sand Finish Red
- ♦ Colonial Sand Finish Sea Island Pink
- ♦ Colonial Sand Finish Peach Blossom

THE MOLAND-DRYSDALE CORP.

HENDERSONVILLE, N. C.

TEL. OX 3-6561



Mr. Strut Says

"UNISTRUT!"

THE ULTIMATE IN METAL
FRAMING

CONCRETE INSERTS
MOVABLE PARTITIONS
CONDUIT & PIPE SUPPORTS
TUNNEL STAUNCHIONS

ULTRA CLEAN ROOMS
DATA PROCESS FLOORS
CABLE TRAY
EQUIPMENT SUPPORTS"

FOR INFORMATION
CALL

Mill-Power Supply Co.

WHOLESALE DEPT.
300 WEST FIRST STREET
CHARLOTTE, N. C.

375-5761

TWX CE387

For beauty and permanence . . .

BORDEN

FACE BRICK

BUILDING BRICK

STRUCTURAL TILE

DRAIN TILE



Borden
BRICK & TILE CO.

GOLDSBORO
RE 4-3771

DURHAM

SANFORD

PLANS FOR AIA 1964 NATIONAL CONVENTION

The 1964 national convention of the American Institute of Architects will be held in St. Louis, Mo. at the Chase-Park Plaza Hotel from June 14 through June 18.

The theme of this convention was recently announced by the president of the Institute, J. Roy Carroll, Jr., FAIA.

Divided into three major sessions, the theme will be covered in the following manner:

"The Invisible City," which will include urban psychology, sociology, law, history, culture, family and religion.

"The City and the Body Politic," which will include planning, zoning, renewal, pollution control, transportation, taxation and economics.

"The Visible City," which will discuss the visual aspects and the realm of the architect.

The dedication of the Jefferson Memorial Arch, designed by the late Eero Saarinen, is anticipated to take place at the time of the convention.

The AIA Convention will be the first major convention in St. Louis during the city's bicentennial celebration.

LeBRUN TRAVELING FELLOWSHIP 1964

NEW YORK CHAPTER
AMERICAN INSTITUTE OF ARCHITECTS,

TRUSTEE UNDER THE WILL
OF NAPOLEON EUGENE LeBRUN,
AWARDS EVERY SECOND YEAR A STIPEND OF
\$3,000 FOR TRAVEL OUTSIDE THE U. S. FOR
THE STUDY OF ARCHITECTURE.

Qualifications:

U. S. citizenship and residence
Age 23 through 30 years
Architectural office experience of least 1½ years
Beneficiary of no other traveling scholarship
Nomination by a Corporate member of the AIA

Subject of Competition:

A SUMMER COLONY FOR VISUAL ARTS

Program available January 15 —
Rendu March 7, 1964

Request for Nomination forms now
being received by

CHAIRMAN, LeBRUN COMMITTEE,
NEW YORK CHAPTER, AIA
115 EAST 40th STREET
NEW YORK 16, NEW YORK

FOREIGNERS TO CORRESPOND ABOUT ARCHITECTURE
WITH AMERICANS

Americans who are interested in architecture will be able to correspond with people with the same interests in other parts of the world as part of the largest international "pen pal" project ever conducted.

Called the "International Penfriend Program", the project's goal is to promote a better understanding among peoples of the world through person to person correspondence. A million or more persons of all nations are expected to be matched by electronic computer in the next two years.

The project will be conducted by The Parker Pen Company at its Pavilion at the New York World's Fair, which opens April 22. The theme of the Pavilion is "Peace through Understanding through Writing".

Visitors to the World's Fair will be able to sign up for the Program at the Parker Pavilion and immediately receive from the firm's computer, the name and address of their overseas' Penfriend.

Names to be fed into the computer for matching at the Fair currently are being gathered throughout the world by Parker affiliates. Registrants can select the language in which they wish to correspond, the area of the world to which they desire to write, and can choose from 389 specific subjects of interest about which they would like to write.

These include 28 categories under the arts, 13 specific "collecting" interests, 28 different crafts, 10 nature subjects, 84 vocations, and 50 miscellaneous interests, among them baby care, existentialism, retirement and taxes.

Architecture and real estate are two of the 85 vocations included among the 389 special interest categories. Many correspondents are expected to write about their homes or to describe the architecture in their own areas.

A visitor to the Parker Pavilion will be invited to provide similar information on himself, selecting his own personal interest from the list. This information, fed into the computer, will instantly produce the name and address of a person in another country who is just about his "double", in terms of age and interest. On a form provided by the computer, he will be encouraged to write his first letter at the Pavilion.

The Parker Pavilion at the Fair is located on the Promenade of Industry along the eastern side of the Pool of Industry. Information on the program and registration forms can be obtained by writing to The Parker Pen Company, Janesville, Wisconsin.

*"Something Better
has come to Light"*

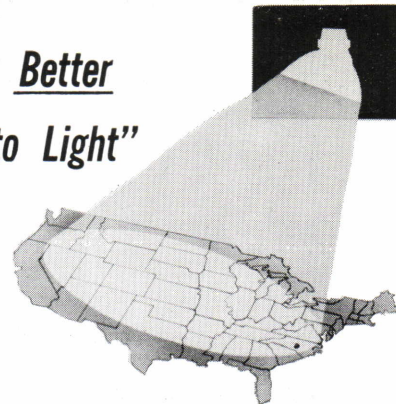

PITTSBURGH REFLECTOR COMPANY

OFFICES:

IRWIN, PENNSYLVANIA
SANFORD, NORTH CAROLINA

Manufacturers of Superior Quality
LIGHTING AND ELECTRIC HEATING

With NEW FACILITIES in Operation at
SANFORD, NORTH CAROLINA

REPRESENTATIVES:
IN ALL MAJOR CITIES
SEE TELEPHONE DIRECTORY

CONTACT:
D. M. FINK
R. M. HIGHBERGER
PHONE: 776-4271

Specify

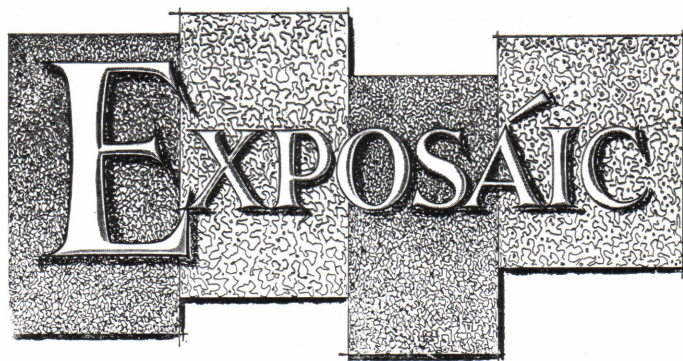

Precast Aggregate Panels

By

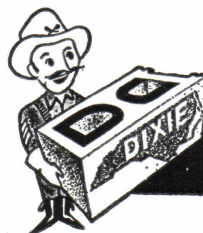

DIXIE CONCRETE
PRODUCTS, INC.

3300 N. Liberty St.

Winston-Salem, N. C.

for your question about

CERAMIC TILE

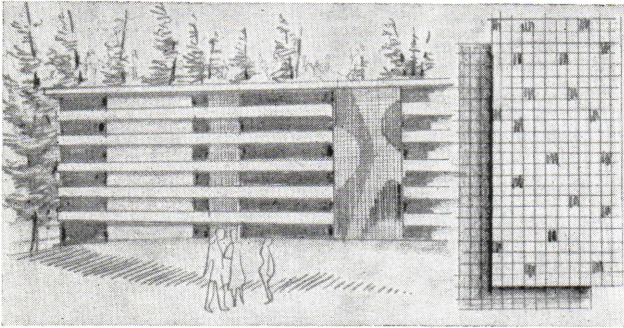

RENFROW HAS THE ANSWER

Complete line of SUNTILE products

- Tile for Floor & Walls Interior & Exterior
- Solar Walls Panels
- Epoxy Adhesives & Grouts
- Suntile Custom Designs
- New, Exciting Ceratile Patterns

Suntile Research . . . your guarantee of quality

RENFROW DISTRIBUTING COMPANY

1822 Sunnyside Ave., Charlotte, N. C. Phone ED 4-6811

ACOUSTICS INCORPORATED

Acoustical & Roof Deck Contractors

Movable Partitions — Fireproofing



2501 South Boulevard

Charlotte 3, N. C.

Phone JACKSON 3-4316



CAROLINAS' CHAPTER

THE PRODUCERS' COUNCIL, INC.

Allied Chemical Corp.
Aluminum Company of America
Amarlite Corp.
American Air Filter Corp.
Armstrong Cork Company
Azrock Floor Products Division
Barber-Coleman Company
Caloric Appliance Corp.
Cambridge Tile Manufacturing Co.
C. F. Church—Division
Congoleum-Nairn, Inc.
Crawford Door Company
Cupples Products Corp.
Duke Power Company
Dwyer Products Corp.
Michael Flynn Mfg. Company
Formica Corp.
Georgia-Pacific Corp.
Hillyard Chemical Company
Hough Manufacturing Co.
Inland Steel Products Company
Johns-Manville Sales Corporation
Kawneer Company

Norman D. Goss
John Gill
James R. Carter
Kirk Cousart
Walter Koenig
Joe L. Funderburke
S. Edward Jordan
Maxson Betts Co.
W. G. "Bill" White
Lawrence E. Irvine
Allison-Erwin Company
Crawford Doors Sales Co., Inc.
Edwin C. Boyette & Son, Inc.
T. M. Patrick, Jr.
Clark Distributing Co.
General Specialties, Inc.
Faison Kuester
Kermit L. Mann
Ralph L. Jones
Andy Turner
Connor B. Stroup
Wm. A. Lee, Jr.
Robt. W. Aiken

LCN Closers, Inc.
Libbey-Owens-Ford Glass Company
Mastic Tile Division
Benjamin Moore & Company
MO-SAI Institute, Inc.
Natco Corporation
Natco Corp.
National Gypsum Company
New Castle Products, Inc.
North Carolina Concrete Masonry Association
Northrup Architectural Systems
Otis Elevator Company
Owens-Corning Fiberglass Corporation
Piedmont Natural Gas Company
Pittsburgh Plate Glass Company
H. H. Robertson Company
Sargent and Company
Stanley Works
Unistrut Products Company
United States Plywood Corporation
Universal Rundle Corporation
Vermont Marble Company
Zonolite Company

L. E. "Woody" Atkins, Jr.
Robert C. Bainbridge
Van Williams
William Wilson Brown
F. R. "Butch" Krulish
James F. Traylor
W. Fred Casey Co.
Acoustics, Inc.
Delph Hardware & Specialty Co.
Andrew L. Clement
H & S Lumber Co.
R. Reagin Warren
Ray L. Loflin
Ted Ballenger
John R. Howard
Perry S. Hudnell
Hal Owen
R. D. Ghezzi
Mill-Power Supply Co.
Bruce F. Laing
Jack D. Ruhl
David Baldwin
E. G. Vincent

CONSULT AN ARCHITECT

ACOUSTICAL CONTRACTORS

Acoustics, Incorporated
(See our ad on page 32)

ALUMINUM SIDING

Binning's, Incorporated
(See our ad on page 28)

ARCHITECTURAL METALS

J. D. Wilkins Company
(See our ad on page 34)

BRICK

Borden Brick & Tile Company
(See our ad on page 30)

Brick & Tile Service
(See our ad on back cover)

Moland-Drysdale Corporation
(See our ad on page 30)

Sanford Brick & Tile Company
(See our ad on page 29)

BUILDER'S HARDWARE

Delph Hardware & Specialty Company
(See our ad on page 29)
Charlotte, N. C., Raleigh, N. C., Columbia, S. C.,
Greenville, S. C.

BUILDING MATERIALS

The Producers' Council, Incorporated
(See our ad on page 32)

CONCRETE

Portland Cement Association
(See our ad on page 35)

CONCRETE MASONRY UNITS

N. C. Concrete Masonry Association
(See our ad on page 27)

CONCRETE FACINGS, PRECAST

Dixie Concrete Products
(See our ad on page 31)

Omnia Precast Floor & Roof Systems,
Reps.: Jim Forkner, Terry Blankinship
3300 Liberty St., Winston-Salem

Solite Corporation
(See our ad on page 4)

CONTRACTORS, GENERAL

McDevitt & Street Company
(See our ad on page 28)

ELECTRICAL SUPPLIES & EQUIPMENT

Mill-Power Supply Company
(See our ad on page 30)

INSULATION

Zonolite Company
(See our ad on page 34)

LIGHTING AND ELECTRIC HEATING

Pittsburgh Reflector Company
(See our ad on page 31)

SOIL BORINGS

Ezra Meir & Associates
(See our ad on page 34)

TILE, CERAMIC

Mid-State Tile Company
(See our ad between pages 4 & 5)

Renfrow Distributing Company
(See our ad on page 32)

WINDOWS

Miami Window Corporation
(See our ad on page 2)



Lightweight Insulating Products

Save Labor and Structural Steel

PLASTER AGGREGATE: for fireproofing, heat and sound reduction.

FINISH PLASTER AGGREGATE: for slick trowel finish at low cost.

STABILIZED CONCRETE AGGREGATE: for insulating, lightweight roof decks and floors.

ACOUSTICAL PLASTIC: for the lowest cost fireproof acoustical ceilings, old or new construction, .65 sound reduction at half inch thickness.

HOME INSULATION: for attics and walls; harmless, efficient.

ZONATILE: a short-span, concrete roof tile for lightweight, economical construction.

ZONOLITE COMPANY

PLANTS AT

HIGH POINT, N. C. AND WASHINGTON, D. C.

Ezra Meir & Associates

709 W. Johnson St. Raleigh, N. C.
Phone TE 4-8441



- Soil Testing
- Rock Coring
- Laboratory Analysis
- Undisturbed Samples with Hollow Stem Auger
- Field Testing and Reports

J-D-WILKINS Co.
MANUFACTURERS
Architectural Metal
W. LEE ST. AT GLENWOOD AVE.
GREENSBORO, N.C.

CALENDAR OF EVENTS

JANUARY 23: NCAIA Executive Committee Meeting,
NCAIA Committee Meetings,
Queen Charlotte Hotel, Charlotte

JANUARY 24, 25: NCAIA 50th Annual Meeting,
Queen Charlotte Hotel, Charlotte

JANUARY 28, FEBRUARY 4, 11, 18:
Architect's Guild of High Point,
Marguerite's Restaurant
George C. Connor, Jr., AIA, President

FEBRUARY 5: Durham Council of Architects,
Harvey's
Kenneth M. Scott, AIA, President

FEBRUARY 5: Charlotte Section of N. C. Chapter,
AIA, Stork Restaurant No. 2
Charles H. Wheatley, AIA, President

FEBRUARY 6: Raleigh Council of Architects,
Y.M.C.A.
Jesse M. Page, Jr., AIA, President

FEBRUARY 10: Winston-Salem Council of Architects,
Reynolds Building Restaurant
Kenneth B. Jennings, AIA, President

FEBRUARY 15: Deadline for material for March issue

FEBRUARY 21: Greensboro Registered Architects,
Maplehouse Restaurant
Thomas P. Heritage, AIA, President

JANUARY 23, 24, 25, 1964
NCAIA 50th Annual Meeting
Queen Charlotte Hotel
CHARLOTTE

An award-winning Horizon Home for Durham shows how to make the most of modern concrete

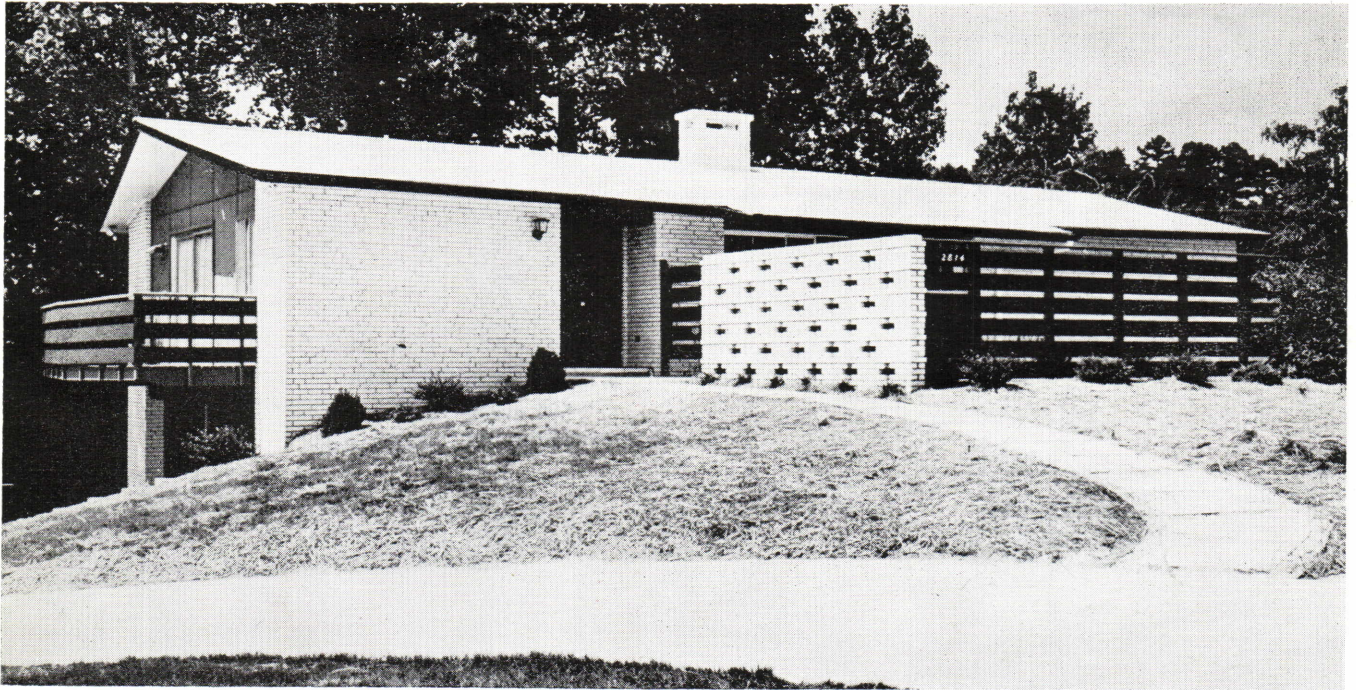

Architect: Frank A. DePasquale of Carr, Harrison, Pruden & DePasquale, Associate Architects, AIA.
Builder: Herndon Building Company.



A community of fine homes built to equal the heritage of the land. Duke Forest and West Cornwallis Road (1/4 mile west of U. S. 15 & 501 bypass)

Architect DePasquale chose concrete masonry — gleaming white and rough textured — to achieve a special elegance and grace in this attractive home in Colony Park. It is the winner of the Southeastern regional award for excellence of design in the 1963 Horizon Homes Program.

The Horizon Homes Program is sponsored each year by the concrete industries to provide recognition for outstanding architects and builders — and to provide dramatic examples of how modern concrete is helping to create a new concept in design and livability.

No other basic building material is so versatile. Concrete offers the home designer new freedom of expression, brings charm and comfort to modern living.

PORTLAND CEMENT ASSOCIATION

1401 State Planters Bank Building
Richmond, Virginia 23219

An organization to improve and extend the uses of concrete.

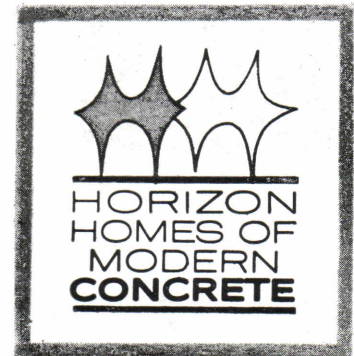

How up-to-date are you on this newest trend in floors??

the modern brick floor is the result of important new developments offering ease and economy of installation plus the beauty of warmth, color and texture. And the MODERN BRICK FLOOR is so remarkably practical . . . with so many imaginative applications. Use our free advisory service or contact your brick supplier for details.

J. AUBREY KIRBY, AIA
454 Archer Road
Winston-Salem, NC 27106-5406

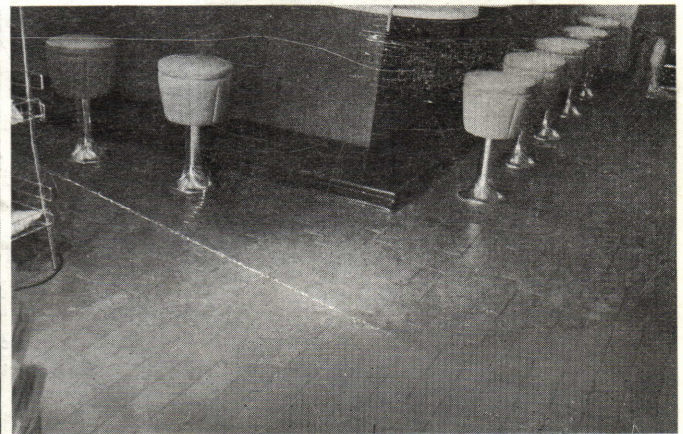
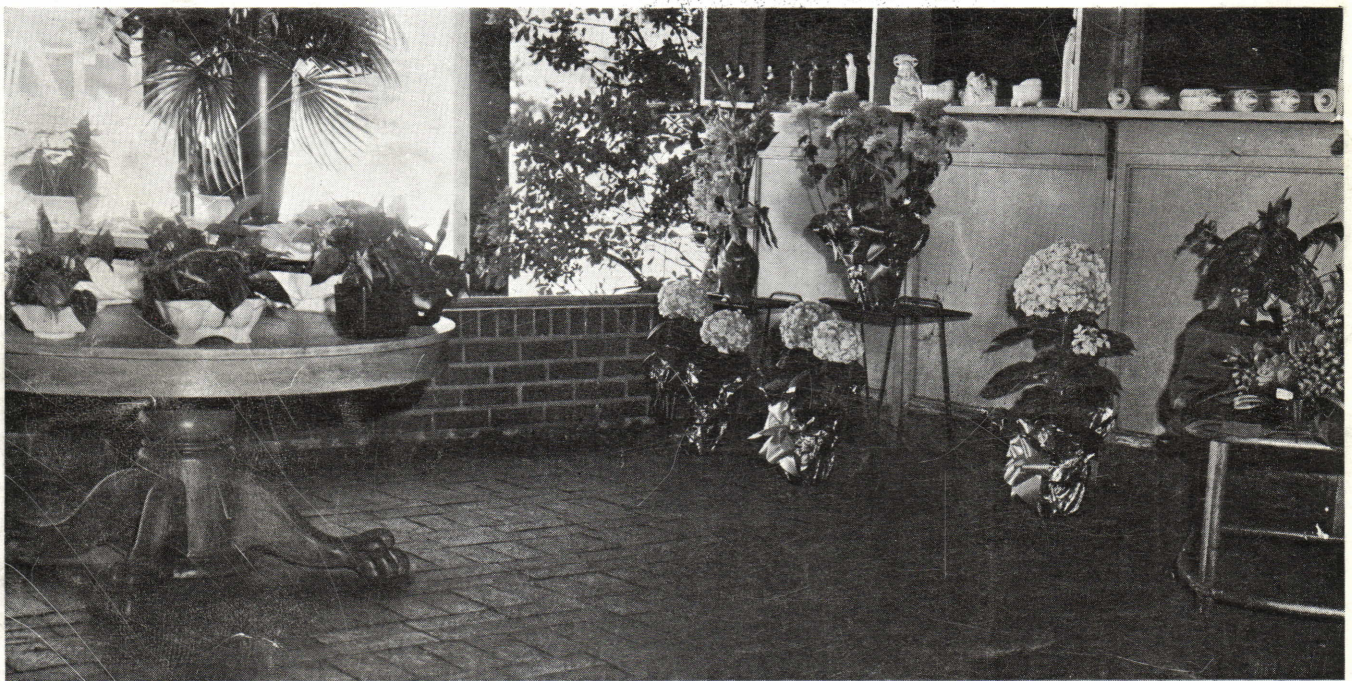

BRICK AND TILE SERVICE, BOX 6305, SUMMIT STATION, GREENSBORO, N. C