

JANUARY, 1965

NORTH CAROLINA
ARCHITECT

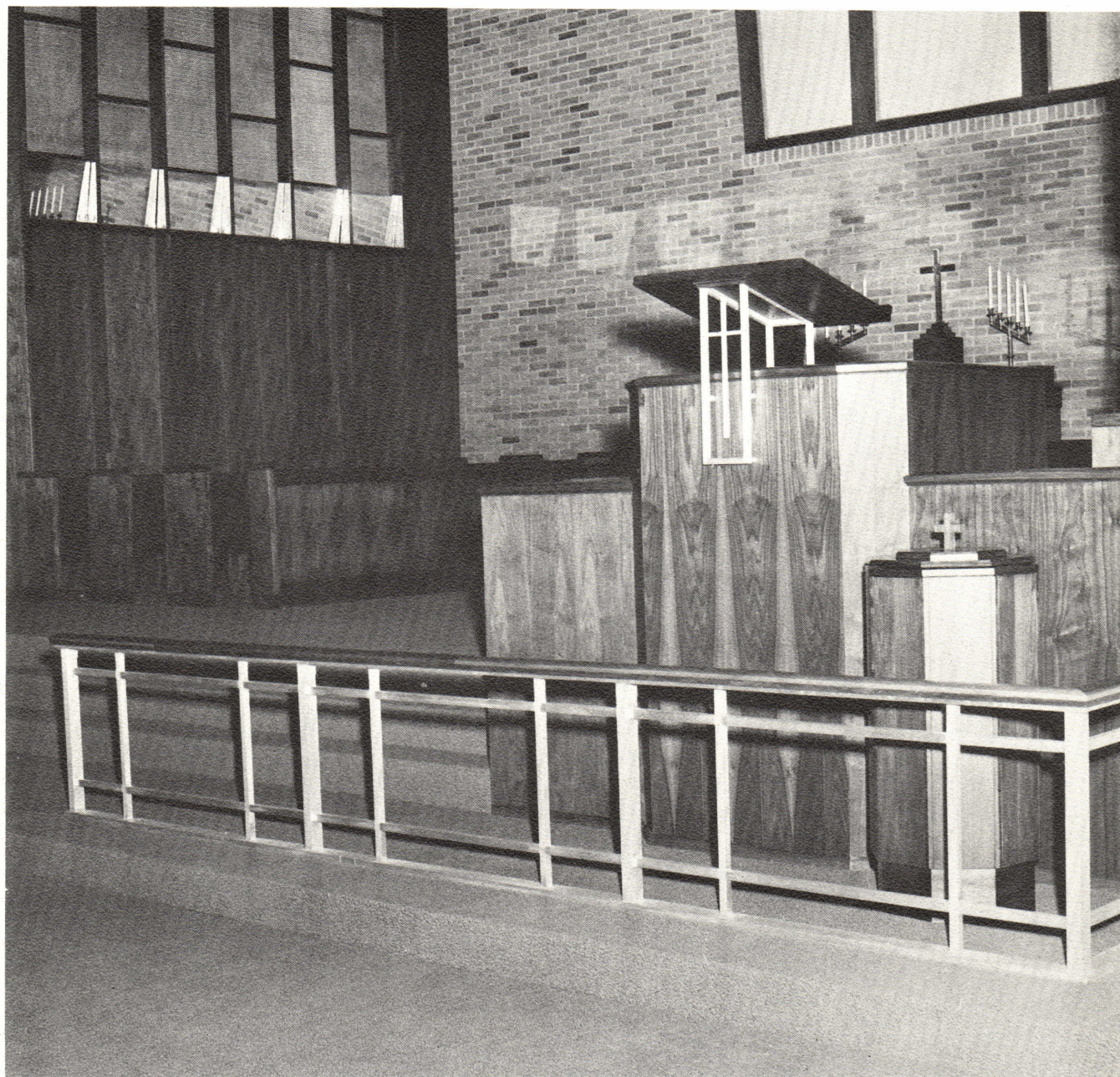

PUBLISHED BY THE NORTH CAROLINA CHAPTER OF THE AMERICAN INSTITUTE OF ARCHITECTS



QUALITY METALWORK

Tubular shapes and solid bars were used to fabricate the
satin finished aluminum railing and book rest

Hayes-Barton Methodist Church
Raleigh, N. C.

Architect: Edwards, McKimmon & Etheredge, Raleigh, N. C.

J - D - WILKINS Co.

GREENSBORO, N. C.



MIAMI WINDOW CORPORATION

P.O. BOX 48-877, INTERNATIONAL AIRPORT BRANCH
MIAMI, FLORIDA • PHONE: AREA CODE 305, 633-9831

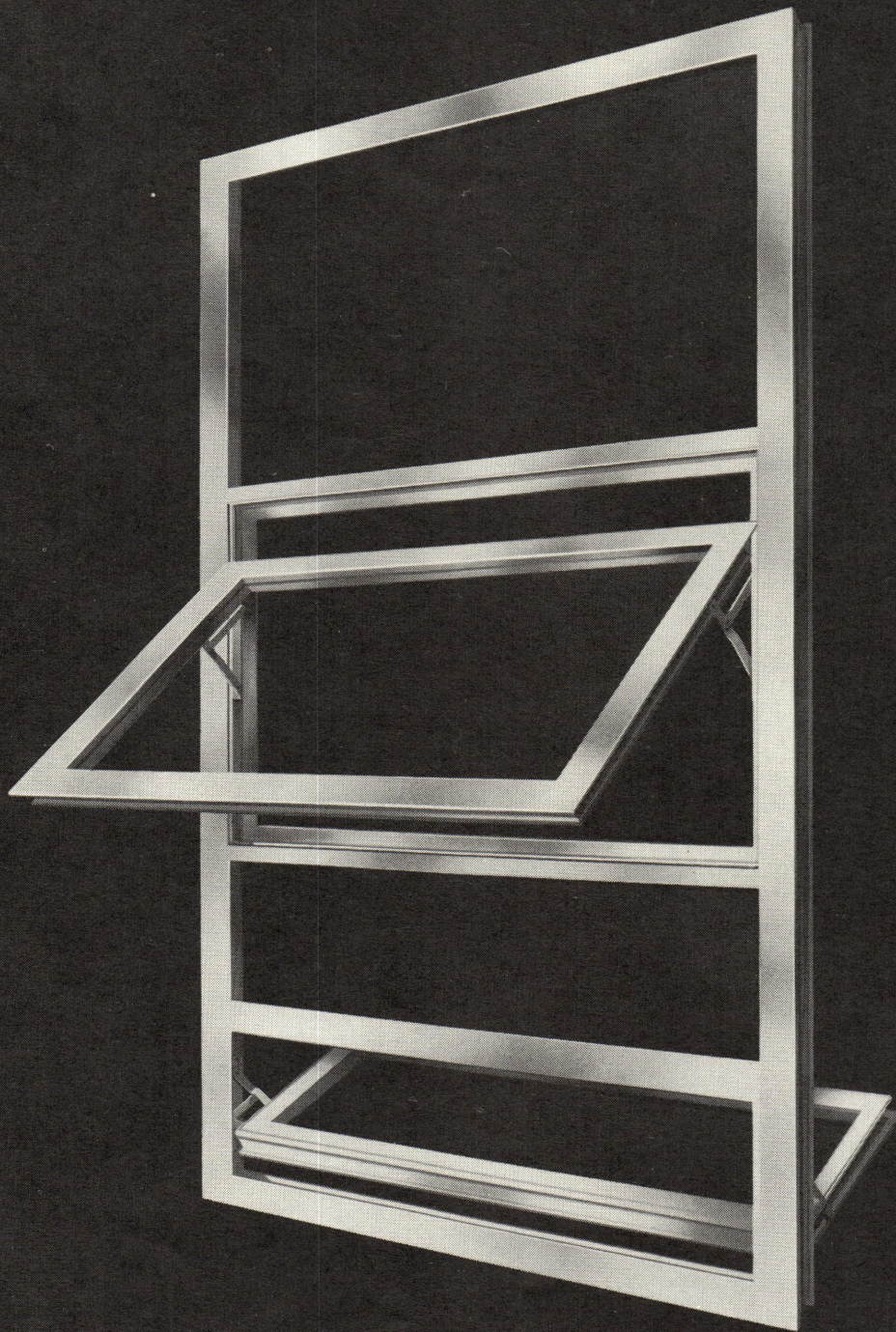

**THIS WINDOW LEAKS 0.00 OUNCES OF WATER
... and only 0.3 cfpm of air at 50 mph!**

Deflection caused by a 30 lb. torsion load on the vent was negligible... and a 40 psf exterior and 20 psf interior load caused no permanent set or glass breakage. It successfully passed a 30 lb. concentrated load test on vents and vent rails . . . a 40-inch-pound torsion load on intermediate rails and a vent balance arm test of 60 lbs. per corner. It is 2" deep . . . has flush vents with $\frac{7}{8}$ " glazing legs . . . and four-bar hardware! We call it our Series 210-3, 220-3, 255-3 or 260-3, all exceeding P-A3-H specifications... May we demonstrate it, submit our specifications, details, certified test reports and preliminary prices?

clink clink clink

clink

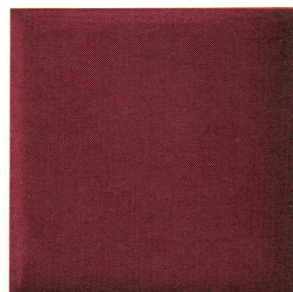
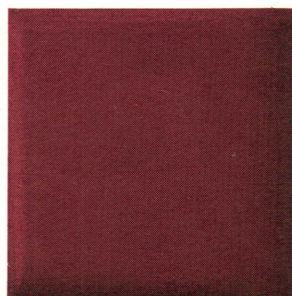
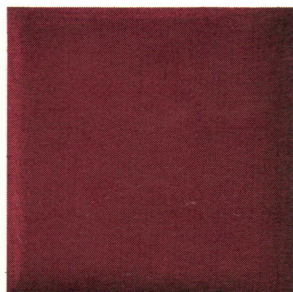
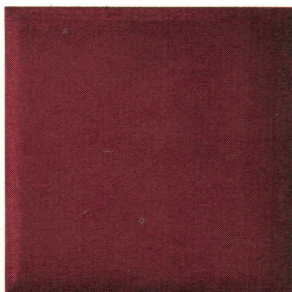
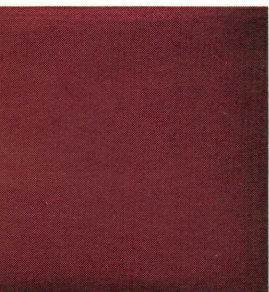

clunk

"Clunk" means this tile is out! An air pocket kept it from producing a clear, "clink" sound and Mid-State's quality control caught it. In fact, every single piece of ceramic tile manufactured by Mid-State is color graded and given this sound test. It's another way Mid-State assures you of a superior product. This concern for quality and dependable service has made Mid-State one of the South's largest producers of ceramic tile. To learn more about Mid-State's beautiful, practical ceramic tile, see our catalog in Sweet's or write for your free copy today.

mid-state
tile co.

Box 627 • LEXINGTON, N. C. • 246-5915

Member of Tile Council of America, Inc.



NORTH CAROLINA ARCHITECT



JANUARY 1965, VOL. 12, NO. 1

COMMITTEE ON PUBLICATIONS

John T. Caldwell, AIA, Chairman	Raleigh
C. F. Branan, Jr., AIA	Raleigh
James L. Brandt, AIA	Raleigh
Ralph E. Brice, AIA	Charlotte
Charles C. Davis, Jr., AIA	Roanoke Rapids
J. Stanley Fishel, AIA	Raleigh
Harold W. Hartley, AIA	Lenoir
Gordon E. Peebles, AIA	Fayetteville
R. E. L. Peterson, AIA	Greensboro
Raymond C. Sawyer, AIA	Raleigh
Gilbert M. Slack, AIA	Raleigh
J. B. Wiggins, AIA	Raleigh
Donald B. Winecoff, AIA	Charlotte
Gene W. Jones, AIA	Raleigh
John T. Wood, Jr., AIA	Asheville
William G. Laslett	Southern Pines

IN CHARGE OF THIS ISSUE

Gene W. Jones, AIA

NORTH CAROLINA CHAPTER THE AMERICAN INSTITUTE OF ARCHITECTS

Leslie N. Boney, Jr., AIA	President
Macon S. Smith, AIA	Vice-President
J. Norman Pease, Jr., AIA	Secretary
Richard L. Rice, AIA	Treasurer
Jack Baber, AIA	Director
Ralph W. Crump, AIA	Director
S. Scott Ferebee, Jr., AIA	Director
J. Hyatt Hammond, AIA	Director
James C. Hemphill, Jr., AIA	Director
John C. Higgins, Jr., AIA	Director
C. M. Sappenfield, AIA	Director
B. Atwood Skinner, Jr., AIA	Director
Louise Hall, AIA	Archivist
R. Mayne Albright	Attorney
Betty W. Silver	Executive Secretary

North Carolina Architect is published by the North Carolina Chapter of The American Institute of Architects, Mrs. Betty W. Silver, Executive Secretary, 115 W. Morgan Street, Raleigh, North Carolina 27601. Advertising rates on request.

North Carolina Architect was formerly published as Southern Architect, Volume I, No. 1, through Volume XI, No. 11, 1954-1964.

Opinions expressed by contributors are not necessarily those of the North Carolina Chapter of the American Institute of Architects.

CONTENTS

History of NCAIA Honor Awards	6
Winning Entries, 1955-1964	7
1955-High School, Charlotte	8
1955-Church, Wrightsville Beach Residence, Greensboro	9
1956-Residence, Charlotte Charlotte Auditorium	10
1957-School of Design, Raleigh	11
1958-Music Building, Sanford	12
1959-Hospital, Winston-Salem	13
New Members Assigned to NCAIA	14 & 19
NCAIA Winter Meeting Held in Durham ...	15
1960-Bank, Candler	20
1961-Church, Taylorsville	21
1962-Church, Belmont	22
1962-Architect's Office, Raleigh Residence, Chapel Hill	23
1963-Branch Bank, Charlotte	24
1964-Residence, Asheville	25
N. C. Concrete Executive to Head National Association	27
News Items	28 & 29
Calendar of Events	30
Index to Advertisers	30

A SHORT HISTORY OF THE HONOR AWARD PROGRAM

*by Henry L. Kamphoefner, FAIA
Dean, School of Design
North Carolina State*

In 1949 at the Houston Convention, The American Institute of Architects established an Honor Award Program. Only a few years later this program was accepted by and has continued annually at the Regional Conventions. In 1955, the North Carolina Chapter started an Honor Award Program, and the program will conclude its eleventh successful year this January. Members of the Chapter are invited annually to submit photographs, plans, and drawings of the best work they have completed during the previous eleven years. The photographs and drawings are presented under a uniform set of rules on standard panels to a jury of distinguished men, all from outside the State of North Carolina, who can give a judgment from an unbiased, objective, critical, and meaningful point of view.

The Honor Award Program is a most significant manifestation of professional awareness by the members of The American Institute of Architects. The architects are recognizing and rewarding here, excellence and competence in the qualifications and capabilities of their professional colleagues. In a profession where training has been based on critical evaluation and analysis, this has not been an easy matter for the architects to organize and to accept.

The Honor Award Program has been well organized and impeccably conducted. The juries have, without exception at the national and Chapter levels, been composed of distinguished professionals whose judgment, taste, and competence could not be criticized or questioned. The Awards Committee has generally followed the policy of appointing a jury of three: a practicing architect in the region, an architectural educator, and an architectural journalist, all distinguished men of high professional competence, good taste, and judgment. Principally because of the uniform high quality of the juries, the resulting awards have seldom been questioned by either the profession or the public. The Honor Award Program has therefore become an honored program and its public image is of the highest order.

In the North Carolina Chapter, the Awards Committee has been composed generally of young and dedicated men interested in high quality and excellence in architecture, planning, and design. The unusual amount of work they have done to make the program a success has been rewarding and has brought an added dignity to the profession. The awards, coming as they do from distinguished jurors, have been keenly coveted and in several cases have helped launch talented, new, young men into the profession, bringing them to the attention of influential clients.

The Honor Award Program has given a major impetus to the developing excellence of the building culture of North Carolina and is contributing to the stature of North Carolina as one of the world's architectural centers. The Chapter has manifested maturity in supporting it. The dinners planned and given by the local councils for the award winners, their contractors, and their clients have become important cultural events in the communities where the winners reside. The Chapter members who have been rewarded by Honor Awards and Awards of Merit, the two citations given by the juries, have distinguished themselves, the contractors who have built their buildings, the clients who have so ably collaborated, and their profession.

In an effort to give a brief but comprehensive coverage of the HONOR AWARDS and the PROGRAM for the past ten years, the above article (updated from the April 1963 SOUTHERN ARCHITECT) makes an appropriate opening to this issue. The entries selected for this issue were chosen for various reasons. The primary reason was to give a comprehensive coverage of building types, structure, and materials used over the past ten years. The single characteristic that is common to all the entries is a building to provide shelter, comfort and inspiration—all a challenge—and a challenge successfully met by the architect for his client and for the public in general, and judged successful by the architect's peers.

WINNERS IN THE HONOR NCAIA AWARD PROGRAM

1955

- John Erwin Ramsay, Salisbury, Farm Colony Building, State Hospital, Morganton, Honor Award with Special Commendation
- John Erwin Ramsay, Salisbury, Residence, Salisbury, Honor Award
- A. G. Odell & Associates, Charlotte, Office Building, Charlotte, Honor Award
- Graves & Toy, Charlotte, West Charlotte High School, Charlotte, Honor Award
- A. G. Odell & Associates, Charlotte, Double Oaks Elementary School, Charlotte, Honor Award with Special Commendation
- A. G. Odell & Associates, Charlotte, Residence, Charlotte, Honor Award with Special Commendation
- Leslie N. Boney, Wilmington, Church, Wrightsville Beach, Honor Award with Special Commendation
- Clemmer & Horton, Hickory, Office Building, Hickory, Honor Award with Special Commendation
- Clemmer & Horton, Hickory, Dairy Bar, Conover, Honor Award
- Loewenstein & Atkinson, Greensboro, Residence, Greensboro, Honor Award with Special Commendation
- Loewenstein & Atkinson, Greensboro, Elementary School, Honor Award with Special Commendation
- Loewenstein & Atkinson, Greensboro, Commercial Building, Greensboro, Honor Award
- Wm. Henley Deitrick & John C. Knight, Raleigh, Student Union Building, N. C. State College, Honor Award with Special Commendation
- F. Carter Williams, Raleigh, Left wing and center of Sanitorium, McCain, Honor Award

1956

- Eduardo Catalano, Raleigh, Own residence, Honor Award with Special Commendation
- A. G. Odell & Associates, Charlotte, Charlotte Auditorium & Coliseum, Award of Merit
- A. G. Odell & Associates, Charlotte, Wilson Jr. High School, Mecklenburg Co., Award of Merit
- Stuart Baesel, Charlotte, Own residence, Award of Merit
- G. Milton Small & George Matsumoto, Raleigh, Gregory-Poole Equipment Company Building, Raleigh, Award of Merit

1957

- F. Carter Williams & George Matsumoto, Raleigh, School of Design, N. C. State College, Raleigh, Honor Award with Special Commendation
- George Matsumoto, Wayne Koontz, Associates, Raleigh, Residence, Raleigh, H.A. w/S.C.*
- A. G. Odell & Associates, Charlotte, Public Library, Charlotte, Honor Award
- G. Milton Small & Associates, Raleigh, Residence, Raleigh, Honor Award
- James M. Webb, Chapel Hill, Residence, Chapel Hill, Honor Award
- Wm. Henley Deitrick, Raleigh, Elementary School, Raleigh, Honor Award
- Wm. Henley Deitrick, Raleigh, News & Observer Office Bldg., Raleigh, Honor Award

1958

- J. N. Pease Associates, J. A. Stenhouse, Charlotte, Office Building, Charlotte, Honor Award
- Clemmer & Horton, Hickory, Auditorium, Lenoir-Rhyne College, Citation
- Lashmit & James, Winston-Salem, Office Building, Winston-Salem, Citation
- Jesse M. Page, Jr. & Associates, Raleigh, Auditorium & Music Building at High School, Sanford, Citation
- F. Carter Williams, Raleigh, First National Bank, Raleigh, Citation

1959

- J. Bertram King, C. M. Sappenfield, Project Designer, Asheville, Asheville Day School, Honor Award
- W. R. James, Luther Lashmit, Winston-Salem, (R. L. Myers, Designer), Hospital, Winston-Salem, Award of Merit
- J. N. Boaz, G. Milton Small, Raleigh, Life Insurance Bldg., Durham, Award of Merit
- George Matsumoto, Raleigh, Residence, Richmond, Va., Award of Merit

1960

- John Erwin Ramsay, Salisbury, Furniture Building, Salisbury, Award of Merit
- T. T. Hayes, Jr., Southern Pines, Sanford Brick & Tile Co. Office Building, Colon, Award of Merit
- J. Bertram King, Asheville, Bank, Candler, Award of Merit
- Ballard, McKim & Sawyer, Wilmington, Elementary School, New Hanover County, Award of Merit
- George Matsumoto, Raleigh, Residence, Chapel Hill, Award of Merit
- George Matsumoto & G. Milton Small, Raleigh, Residence, Raleigh, Award of Merit

(Continued on page 14)

1955



WEST CHARLOTTE HIGH SCHOOL
CHARLOTTE, NORTH CAROLINA

architects
GRAVES & TOY
CHARLOTTE, N. C.

Designed to offer both high school and adult students academic, vocational and technical education—this school takes advantage of its community location, siting and planning to accomplish its purpose.

LITTLE CHURCH ON THE BOARDWALK
WRIGHTSVILLE BEACH, NORTH CAROLINA

architect
LESLIE N. BONEY
WILMINGTON, N. C.

A church to serve the wintertime faithful and to welcome the summertime crowd.

RESIDENCE — GREENSBORO, N. C.

architects
LOEWENSTEIN & ATKINSON
GREENSBORO, NORTH CAROLINA

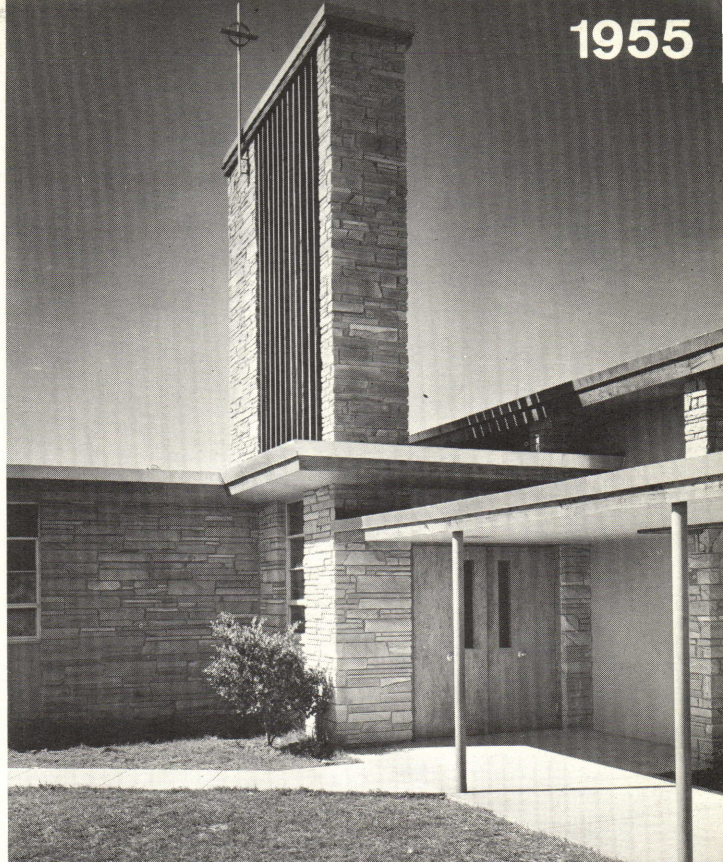



RESIDENCE—CHARLOTTE, NORTH CAROLINA

architect
STUART BAESEL

Having designed his own house in the Brick and Tile Competition the architect built his own house of block.

SCHOOL OF DESIGN NORTH CAROLINA STATE, THE UNIVERSITY OF NORTH CAROLINA AT RALEIGH RALEIGH, NORTH CAROLINA

architects
F. Carter Williams & George Matsumoto

The 1957 Honor Awards Jury applauded the remarkably astute joining of an uncompromising new element to a time honored structure; to the replanning that results in a coordinated and workable teaching unit; and to the resourceful open-bridge link that achieves a successful articulation between the two elements.

EDITORS NOTE: Only the graduates of the "barracks" can really appreciate this building.

CHARLOTTE AUDITORIUM & COLISEUM CHARLOTTE, NORTH CAROLINA

architect
A. G. ODELL & ASSOCIATES



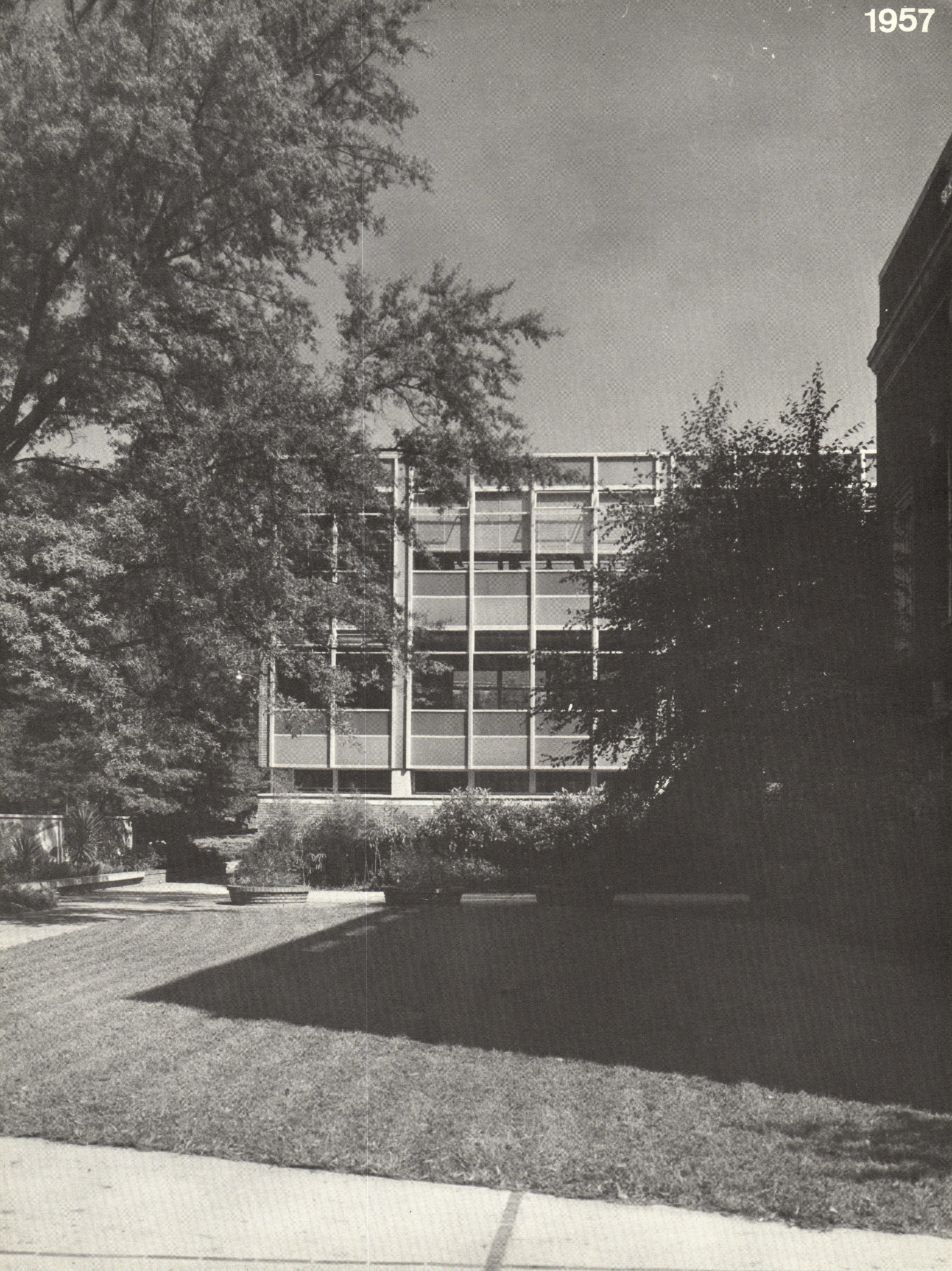



AUDITORIUM & MUSIC BUILDING
SANFORD HIGH SCHOOL
SANFORD, NORTH CAROLINA

architects

JESSE M. PAGE & ASSOCIATES
RALEIGH, NORTH CAROLINA

Architecture by the public and the practicing profession is usually measured by the exterior. This photograph was selected to show also the value of an interior measurement.

**CHILDREN'S HOSPITAL
WINSTON-SALEM, N. C.**

architects

W. R. JAMES, LUTHER LASHMIT

R. L. MYERS, DESIGNER

WINSTON-SALEM, NORTH CAROLINA

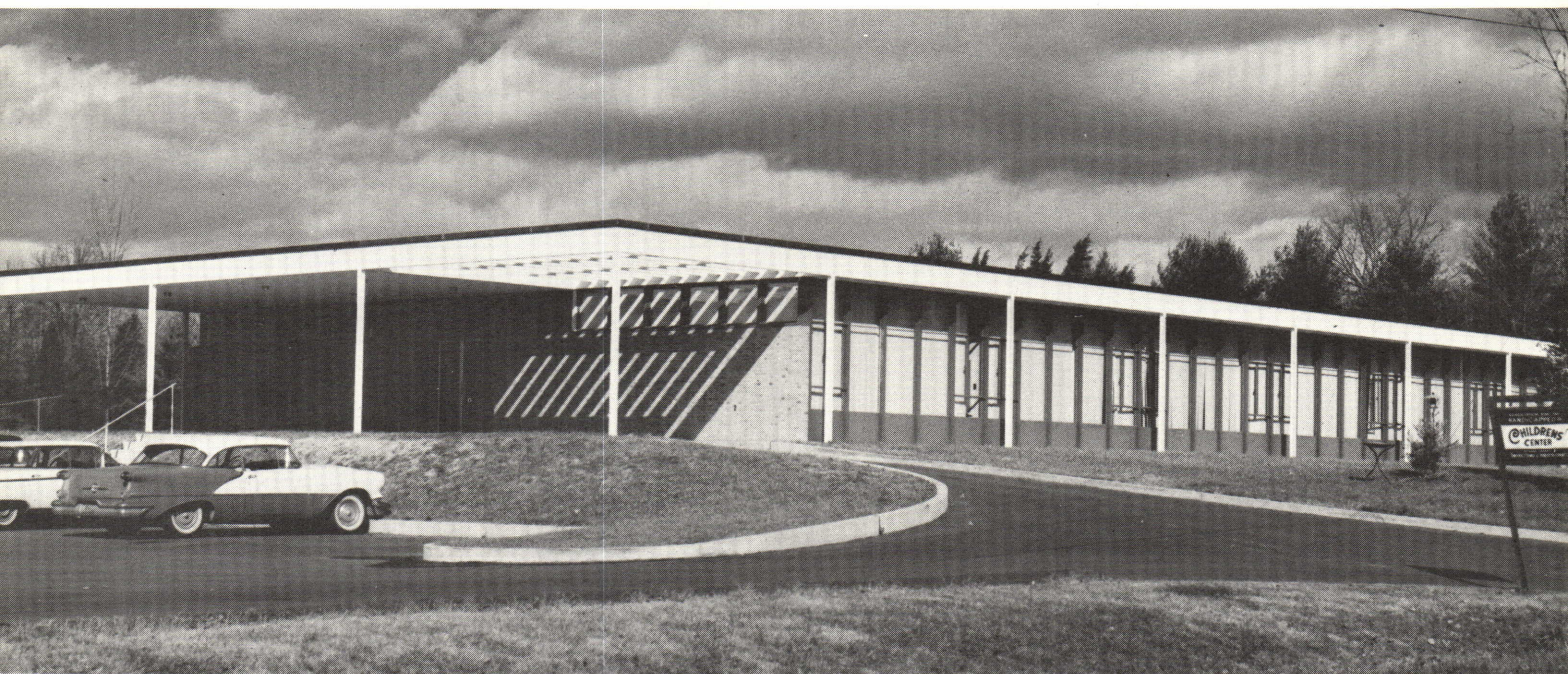

1961

- George Matsumoto, Raleigh, House for Douglas Fir Plywood Association, Raleigh, Honor Award with Special Commendation
 Clemmer & Horton, Hickory, Airport, Hickory, Honor Award
 A. G. Odell & Associates, Charlotte, Church, Converter, Honor Award
 Wm. Moore Weber, Raleigh, Hospital, Fuquay Springs, Award of Merit
 Abbe & Biggs, Hickory, Church, Taylorsville, Award of Merit
 Abbe & Biggs, Hickory, Chamber of Commerce Building, Hickory, Award of Merit
 G. Milton Small & Horatio Caminos, Raleigh, Classroom & Administration Building, Atlantic Christian College, Wilson, Award of Merit
 Hayes-Howell & Associates, Southern Pines, Golfotel, Southern Pines, Award of Merit

1962

- Jesse M. Page & Associates, Raleigh, Architect's Office Building, Raleigh, Honor Award
 Sloan & Wheatley Charlotte, County Office Building, Charlotte, Honor Award
 Hayes-Howell & Associates, Southern Pines, Savings & Loan Building, Southern Pines, Award of Merit
 Small & Boaz (Boaz in charge), Raleigh, Men's Dormitory, A.C. College, Award of Merit
 A. G. Odell & Associates, Charlotte, Lutheran Church, Belmont, Award of Merit
 Jas. N. Sherrill, Hickory, Bank, Hickory, Award of Merit
 Higgins & Ferebee, Charlotte, Elementary School, Charlotte, Award of Merit
 Chas. H. Kahn & Associates, Raleigh, Residence, Chapel Hill, Award of Merit
 Small & Boaz, (Small, designer), Raleigh, Residence, Raleigh, Award of Merit

1963

- Arthur R. Cogswell, Chapel Hill, Own residence, Honor Award
 J. Hyatt Hammond, Asheboro, Bank, Albemarle, Award of Merit
 Abbe & Biggs, Hickory, Fire Station, Hickory, Award of Merit
 J. N. Pease Associates, Charlotte, Branch Bank, Charlotte, Award of Merit

1964

- Charles H. Wheatley, Charlotte, Red Cross Building, Charlotte, Honor Award
 Chas. M. Sappenfield, Asheville, Hyman Dave Residence, Asheville, Honor Award
 Wm. C. Correll, Raleigh, own residence, Award of Merit
 G. Milton Small & Associates, Raleigh, Insurance Co. office building, Raleigh, Award of Merit

Named to Professional Associateship

Brian Shawcroft, Raleigh
 Born: February 24, 1929, Nottingham, England
 Registered Intended Citizen of U. S.
 Registered: United Kingdom and North Carolina #1312 (By reciprocity)
 Education: Royal Liberty Grammar School, Essex, England
 South West Essex Technical College & School of Art
 Graduated 1953, A.R.I.B.A.
 Massachusetts Institute of Technology, Cambridge
 Graduated 1960, M. Arch.
 Scholarships & Travel: F.E.T.S. Grant, England 1949-1953
 M.I.T. Graduate Scholarship, 1959-1960
 England, France, Germany, Holland, Switzerland, Austria, Italy and Canada
 Professional Training: Assistant - Tomei & Maxwell, Architects, London
 Jan. 1954-June 1954
 Snr. Asst. - Slater, Uren & Pike, Architects, London
 June 1954 - Sept. 1956
 Snr. Designer - Page & Steele, Architects, Toronto
 Sept. 1956-Sept. 1959
 Snr. Assistant - Eduardo Catalano, Archt., Cambridge
 June 1960-Sept. 1960



New Associate Members



Doris Lee Snyder Edens, Charlotte
 Born: November 9, 1930, Reading, Penn.
 Education: Harding High School, Charlotte
 Charlotte College, Charlotte
 Attendance: 1 year
 Professional Practice: Draftswoman - Paul L. Snyder, AIA, Charlotte
 1951-1952
 Draftswoman - Allen Engineering Co., Newark, N. J.
 1952-1955
 Draftswoman - Paul L. Snyder, AIA, Charlotte
 1955-1956
 Tool Designer - Douglas Aircraft Co., Charlotte



Raymond Randolph Watson Griffin, Chapel Hill
 Born: July 9, 1937, Dillon, South Carolina
 Education: Dillon High School, Dillon, S. C.
 Clemson University, Clemson, S. C.
 Graduated: 1960, B. Arch.
 Professional Practice: Draftsman, Planner - York & Sawyer, Kiff, Colean, Voss & Souder, New York, N. Y.
 July 1960-April 1962
 Designer - Master & Hurd, San Francisco, Calif.
 May 1962-April 1963
 Designer - Brown, Lawford & Forbes, New York, N. Y.
 May 1963-May 1964
 Research Assoc. in Hospital Planning & Architecture - Department of Hospital Administration, U.N.C., Chapel Hill

DESIGN DEVELOPMENT THEME OF NCAIA

WINTER MEETING

Design Development was the theme of the 51st Annual Meeting of the N. C. Chapter of The American Institute of Architects held at the Jack Tar Hotel, Durham, January 21, 22 and 23.

Those who discussed the theme included three jurors who selected the Honor Awards Winners and Hoyt Sherman, Professor of Fine Arts at Ohio State University. Judges for the Honor Awards competition were Charles R. Colbert, FAIA, nationally known architect-planner from New Orleans and former dean of the School of Architecture at Columbia University, who spoke on "Affairs in Design" at the Friday morning session; Olindo Grossi, FAIA, Dean of the School of Architecture, Pratt Institute, who spoke on "Influence and Direction of Design Development" on Saturday morning; and Jan C. Rowan, AIA, editor of *Progressive Architecture*, whose topic on Saturday was "Design Development—The Editor's View".

Sherman's talk was divided into two parts encompassing "Perception in the Design Process" and "Seeing Through the Designer's Eye" at the Friday afternoon session. He illustrated his discussion with slides.

A luncheon honoring A. G. Odell, Jr., FAIA, President of The American Institute of Architects, and a member of the North Carolina Chapter, was held on Friday. During the luncheon, Mr. Odell installed the Chapter's 1965 officers, including: Leslie N. Boney, Jr., of Wilmington, president; Macon S. Smith, AIA, Raleigh, vice president;

J. Norman Pease, Jr., AIA, Charlotte, secretary; and Richard L. Rice, AIA, Raleigh, treasurer. E. L. Rankin, Jr., director of the North Carolina Department of Administration addressed the luncheon group on "Design Impressions".

The annual banquet was held on Friday evening at which time the winners of the 1965 Press Award and the 1965 Honor Awards competition were announced. Awards were also presented for the best product display booths. Retiring Chapter president, S. Scott Ferebee, Jr., was presented a certificate in appreciation for his service as president, and W. E. "Jack" Freeman, Jr. Director of the South Atlantic Region of AIA, was the recipient of a certificate in appreciation for his three years in this position. Edmund Harding, humorist of Washington, N. C. was guest speaker for the evening.

Following an Executive Committee meeting on Thursday afternoon, architects, their wives and special Chapter guests were delightfully entertained at a buffet dinner at Quail Roost Farm near Durham. This was the first time the farm has been used since George Watts Hill gave it to the University of North Carolina for use as a conference center.

On Saturday afternoon the Triangle Theater players gave a special performance of "The Dukes" at the Triangle Coffee House. The Saturday evening buffet, dancing and a floor show again by the Triangle Theater Players concluded a highly successful meeting.

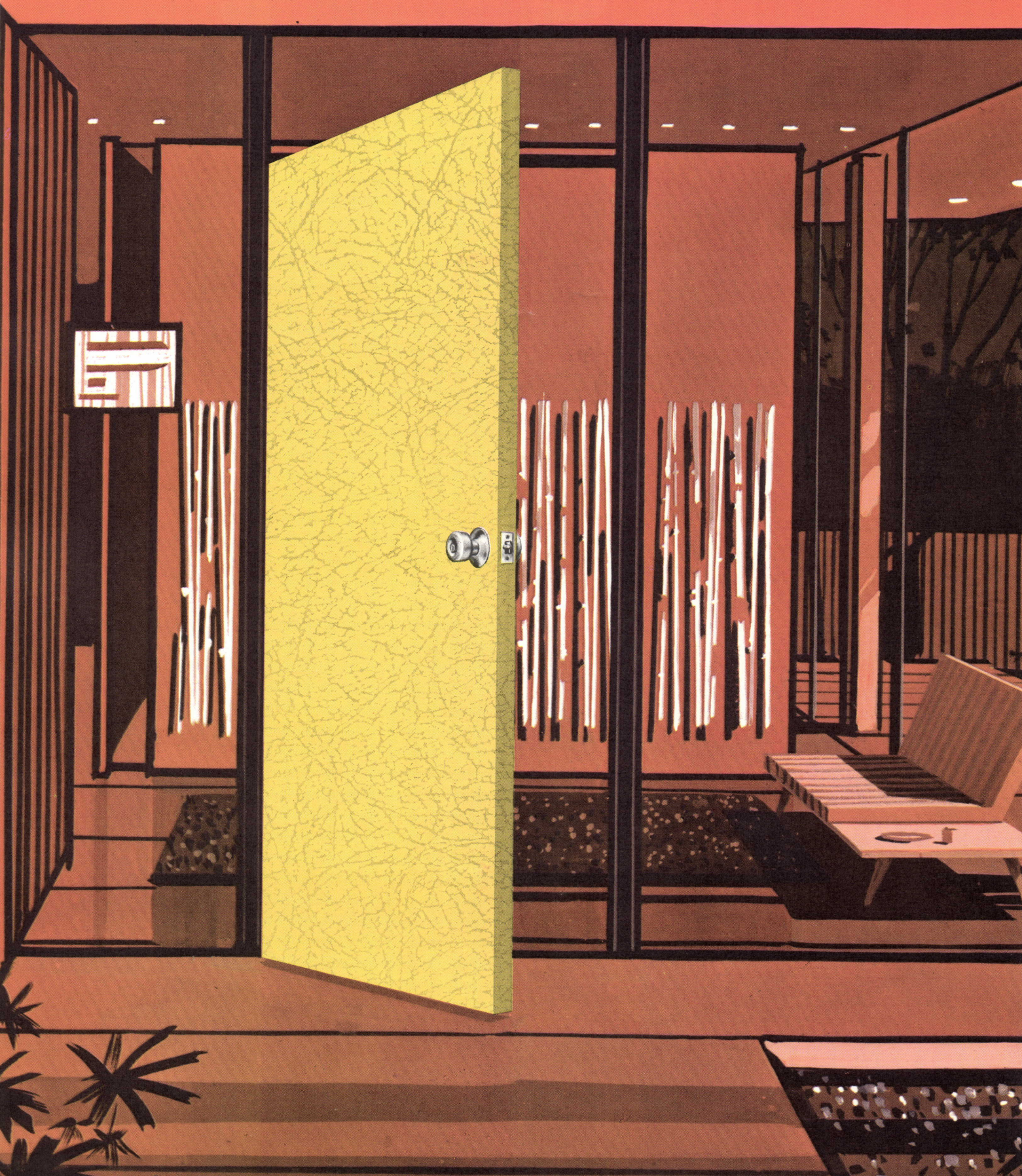



NEW TEXTURES... NEW COLORS... NEW DESIGN POTENTIALS

Looking for something distinctive in doors? Something with texture and new design versatility—limited only by your imagination? Then look at Décor Doors by Ceco.

Some of these doors have the feel and richness of leather. This is achieved by combining embossed steel and baked-on epoxy-type enamels. Ask to see the designer colors. Also available: transom panels with the same texture.

Décor Doors are seamless on both faces and have no raw steel edges. Honeycomb cores give Ceco doors excellent sound-reduction properties. Hardware is custom quality.

Décor Doors come in smooth-steel finishes, too. Also with vinyl wood grains... and in stainless steel. Ask for catalog 2063-B. Ceco Steel Products Corporation, 5601 West 26th Street, Chicago, Illinois 60650. Sales offices in principal cities.

Exciting? Yes! Expensive? No!

Charlotte, N.C.
314 W. Trade St.



DÉCOR
STEEL DOORS



Blumcraft

O F P I T T S B U R G H

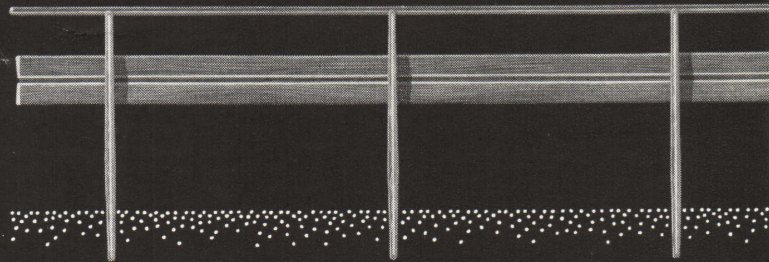
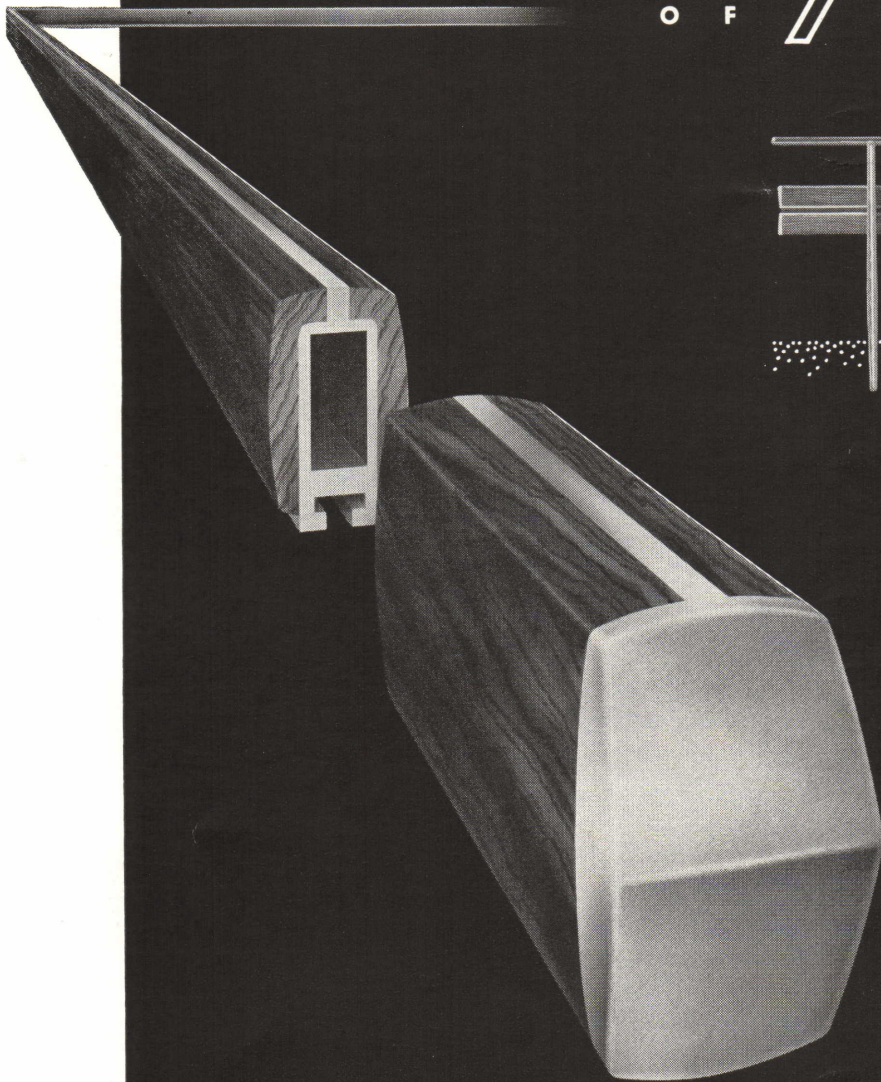

NEW WOOD HANDRAILS with an aluminum core substructure are furnished as a complete unit by Blumcraft. The solid walnut wood, with a natural hand-rubbed oil finish, is bonded to the aluminum at Blumcraft's factory. This new railing concept combining wood and metal is trademarked **RAILWOOD***

Complete 1964 catalogue available from Blumcraft of Pittsburgh, 460 Melwood St., Pittsburgh 13, Pa.

*Trademark

© 1964 Blumcraft of Pittsburgh

New Corporate Members Assigned to Chapter

George William Colvin, Jr., Charlotte
 Born: July 6, 1932, Louisville, Kentucky
 Registration: North Carolina
 Education: R. J. Reynolds High School, Winston-Salem
 McCallie Preparatory School, Chattanooga, Tenn.
 Alabama Polytechnic Institute, Auburn, Alabama
 N. C. State, Raleigh, N. C.
 Graduated: 1959, B. Arch.
 Awards & Travel: NCAA Book Award for Outstanding Design, N. C. State;
 Award of Merit, Mastic Tile Competition, 1960.
 Travel in Canada, Korea, Japan
 Professional Training: Draftsman - Synergetics, Inc., Raleigh, N. C.
 Sept. 1956-Sept. 1957
 Designer - A. G. Odell, Jr. & Assoc., Charlotte
 Sept. 1959-July 1962
 Sept. 1963 to present
 Designer-Draftsman - Ferebee & Walters, Charlotte, N. C.
 N. C.
 July 1962 to Sept. 1963
 Professional Practice: A. G. Odell, Jr. & Assoc., Charlotte, N. C.



Jay Goodliff Roberts, Durham
 Born: March 7, 1923, Spartanburg, S. C.
 Registration: North Carolina #1326
 Education: Raleigh High School, Raleigh
 Cary High School, Cary, N. C.
 Graduated: 1941
 Professional Training: Draftsman to Chief
 Draftsman - R. R. Markley (deceased), Durham
 August 1946 to July 1959
 Job Capt. & Spec. Writer - John D. Latimer, Durham



John Paine Cone, Winston-Salem
 Born: December 14, 1903, Lawrence, Kansas
 Registration: North Carolina #1411
 Education: Rozel High School, Rozel, Kansas
 Mass. State College, Amhurst, Mass.
 Graduated: 1932, B.S.
 Kansas State College, Manhattan, Kansas
 University of Michigan, Ann Arbor, Mich.
 Yale University, New Haven, Conn.
 Graduated: 1935, B.F.A.
 Scholarships: Scholarship at Yale; AIA Medal at Yale;
 Phi Kappa Phi - Mass. State
 Professional Training: Draftsman - J. Fredrick Larson, N. H.
 1936-1940
 Office Mgr. & Spec. writer - J. Fredrick Larson, New York & Winston-Salem
 1944-1950 NY: 1950-1955, W-S.
 Same - Larson & Larson, Winston-Salem 1955-1964
 Professional Practice: Individually - Hanover, New Hampshire, 1940-1944. Taught descriptive Geometry in Dept. of Graphics, Dartmouth College, 1942-1944.



George Barry Lamm, Wilson
 Born: December 26, 1935, Wilson
 Registration: North Carolina #1405
 Education: Chas. L. Coon High School, Wilson
 Atlantic Christian College, Wilson
 N. C. State College, Raleigh
 Graduated: 1961, B. Arch.
 Travel: England and France
 Professional Training: Draftsman - Thomas, Harles & Edwards, Rocky Mt.
 4 months
 Draftsman - T. C. Brown & Assoc., Raleigh
 1 year
 Design Draftsman - B. Atwood Skinner, Jr., Wilson

Frederick Guy Wilson, Jr., Washington
 Born: March 23, 1927, Suffolk, Virginia
 Registration: Virginia, North Carolina #1400
 Education: Maury High School, Norfolk, Va.
 William & Mary, Div., Norfolk, Va.
 University of Virginia, Charlottesville, Va.
 Graduated: 1954, B.S. in Arch.
 Professional Training: Architect - Lublin, McCaughy & Assoc., Norfolk, Va.
 April 1957-March 1964
 Draftsman - Watson & Deutschman, FAIA, Miami, Fla.
 June 1956-April 1957
 Draftsman - Merrill C. Lee, FAIA, Richmond, Va.
 June 1954-June 1956
 Draftsman - Milton L. Grigg, FAIA, Charlottesville, Va.
 Jan. 1954-June 1954
 Professional Practice: William E. McClurg, AIA, Virginia Beach, Va.



Bob Carlton Rogers, Raleigh
 Born: August 10, 1930, Mullins, S. C.
 Registration: North Carolina #1370
 Education: Tabor City High School, Tabor City
 Catawba College, Salisbury, N. C.
 Austin College, Sherman, Texas
 N. C. State College, Raleigh, N. C.
 Graduated: 1960, B. Arch.
 Professional Training: Draftsman-Designer - Wm. Moore Weber, Raleigh, N. C.
 June 1957-June 1958; Sept. 1958-June 1960
 Draftsman-Designer - Maintenance & Operations Dept., N. C. State College, Raleigh
 June 1958-Sept. 1958
 Professional Practice: Associate, McKimmon & Etheredge, Raleigh



Edwin Freeland Harris, Jr., Raleigh
 Born: January 7, 1934, Elkin
 Registration: North Carolina #1322
 Education: Elkin High School, Elkin, N. C.
 N. C. State College, Raleigh, N. C.
 Graduated: 1957, B. Arch.
 Columbia University, New York, N. Y.
 Ecole des Beaux Arts, Paris, France
 Awards & Travel: Travel in Mexico 1955; Europe 1958-59
 NCAA Book Award 1957
 Design Award (co-winner) 1957
 Lloyd Warren Fellowship 44th Paris Prize (Alternate) 1957
 Lloyd Warren Fellowship 45th Paris Prize (Winner) 1958
 Ruberoid - Mastic Tile School Competition (2nd) 1961
 Professional Training: Draftsman - J. M. Franklin, AIA, Elkin, N. C.
 May 1959-Sept. 1959
 Draftsman - Horacio Caminos, Raleigh, N. C.
 July 1957-March 1958; Apr. 1960-Feb. 1962
 Architect - Leif Valand & Assoc., Raleigh, N. C.
 July 1962-present
 Professional Practice: Instructor in Architecture, N. C. State College, Raleigh



James Argersinger Scovil, Raleigh
 Born: July 12, 1916, Johnstown, N. Y.
 Registration: North Carolina #715, New York
 Education: Rensselaer Polytechnic Institute, Troy, N. Y.
 Graduated: 1938, B. Arch.
 Professional Training: Res. Engr. - Thos. Bowe, New York City
 1938-1939
 Draftsman - Rodgers Assoc., New York City
 1939-1941
 Draftsman - Randolph Evans, New York City
 1941-1941
 Draftsman - American Houses, New York City
 1941-1943
 U. S. Army Service - 1943-1947
 Architect - Cy Williams, Inc. Long Island
 1947-1950
 Architect - Leif Valand & Assoc., Raleigh
 1951-1964
 Professional Practice: Partner - Edwards, McGee & Scovil, Raleigh

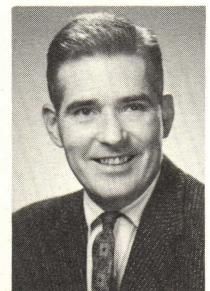

Joel Emmette Stegall, Jr., Charlotte
 Born: December 15, 1925, Statesville
 Registration: North Carolina #1371
 Education: Benton Heights High School, Monroe
 N. C. State College, Raleigh, N. C.
 Attendance: 2 years
 Travel: Jamaica, Hawaiian Islands, Marianas Islands
 Professional Training: Draftsman, Spec. Writer - J. N. Pease Associates, Charlotte
 Sept. 1948-Jan. 1951
 January 1951-February 1964
 Professional Practice: J. N. Pease Associates, Charlotte



RESIDENCE — CHAPEL HILL, N. C.
architect

GEORGE MATSUMOTO
 SCHOOL OF DESIGN
 N. C. STATE COLLEGE
 RALEIGH, N. C.

**BANK OF ASHEVILLE
 CANDLER BRANCH**

architect
 J. BERTRAM KING
 ASHEVILLE, N. C.



CHURCH — TAYLORVILLE, NORTH CAROLINA

architects
ABEE & BIGGS
HICKORY, N. C.

A wooden umbrella houses this rural church in Alexander County. The resulting tabernacle type structure

combines the idea and tradition of the old and the vigor of the contemporary. Entering the structure from all sides gives a sense of gathering, welcome and worship and is in keeping with the tradition of rural churches being places of meeting as well as worship.





1962

**RESIDENCE
CHAPEL HILL, N. C.**

architect
**CHARLES H. KAHN & ASSOCIATES
RALEIGH, NORTH CAROLINA**

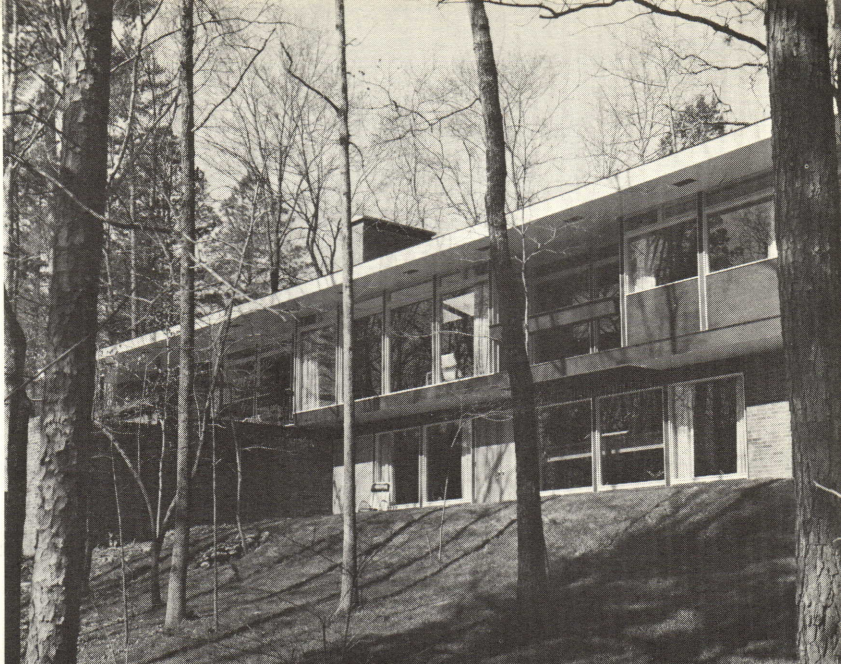

**LUTHERAN CHURCH
BELMONT, NORTH CAROLINA**

architect
**A. G. ODELL & ASSOCIATES
CHARLOTTE, NORTH CAROLINA**

Stain glass, exposed structural steel, painted brown
and warm white brick — the whole exceeds the sum
of the parts.

**ARCHITECT'S OFFICE
RALEIGH, NORTH CAROLINA**

architect
**JESSE M. PAGE & ASSOCIATES
RALEIGH, NORTH CAROLINA**

The enclosed landscaped garden enlarges the apparent
size of the offices and isolates the occupants from the
bustling highway and shopping center adjacent.

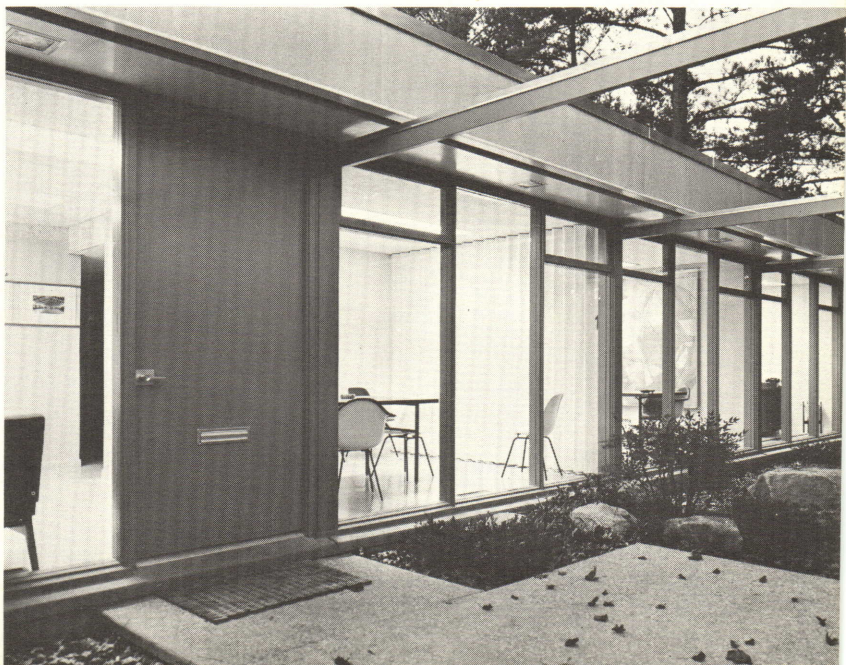

RESIDENCE ASHEVILLE, N. C.

architect
CHARLES M. SAPPENFIELD
ASHEVILLE, NORTH CAROLINA

This residence is located in a natural meadow half-way up a 50 acre site which slopes south. A view

of Mount Pisgah is provided from the kitchen, breakfast room, dining room, living room and master bedroom. An unusual feature is the absence of the use of wood except for some cabinetwork which was unavailable in prefabricated steel—the owner owns a steel fabricating company.

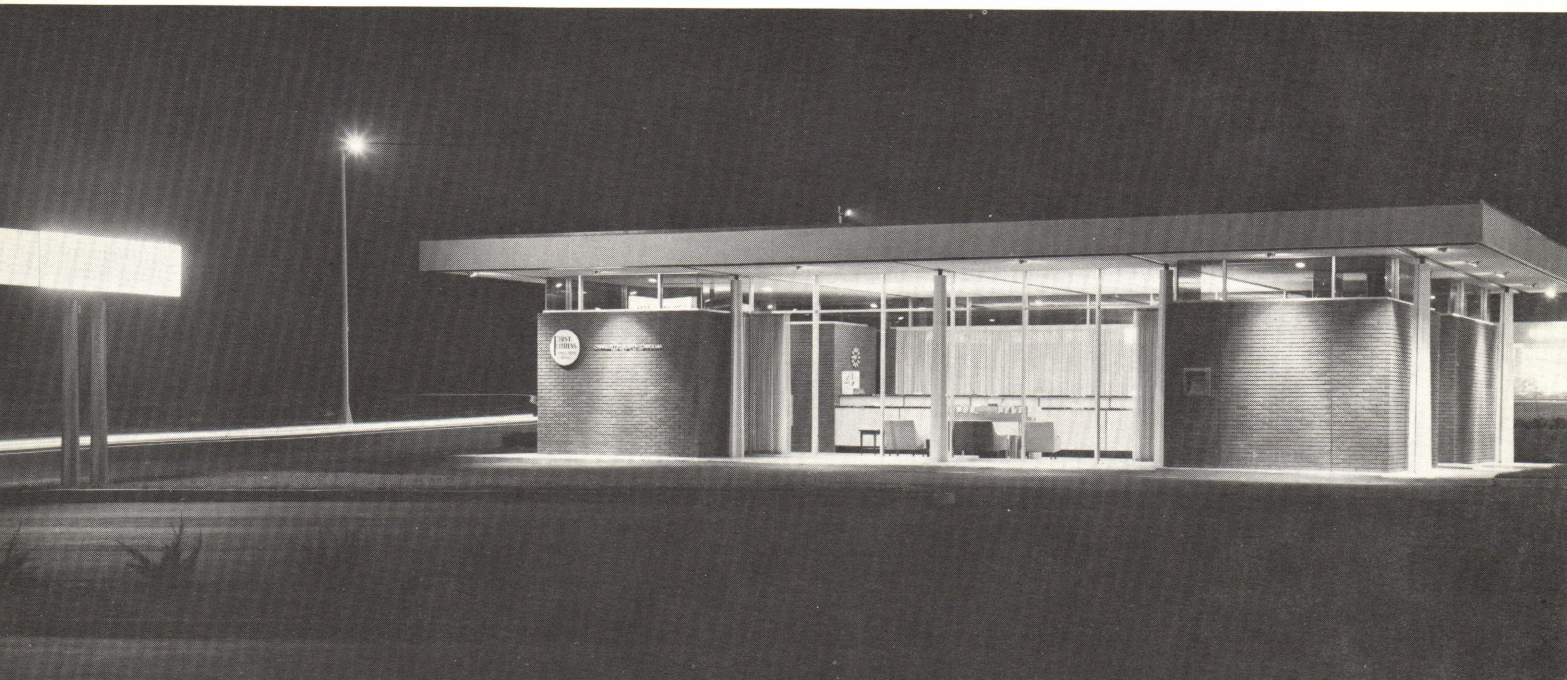

BRANCH BANK CHARLOTTE, N. C.

architect
J. N. PEASE ASSOCIATES
CHARLOTTE, NORTH CAROLINA

Three branch banks were built almost simultaneously when First Citizens first began operations in Charlotte. For this reason all three are alike for identity, are simple and yet distinctive in character though lo-

cated on sites varying from residential neighborhood to commercial to industrial. Since the perimeter of the building is very small, it was felt that the roof and the supporting structural system should be emphasized. The cross-shaped exposed precast columns support a free-standing steel umbrella over the building that projects adequately on all sides to shield entries, as well as drive-up area.

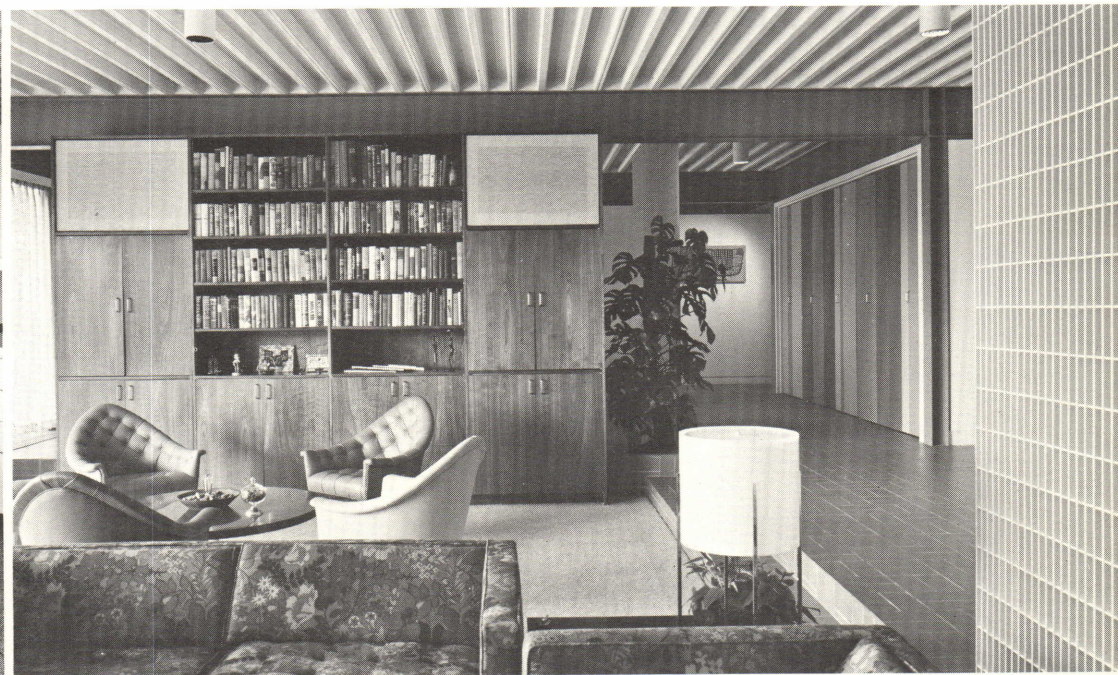
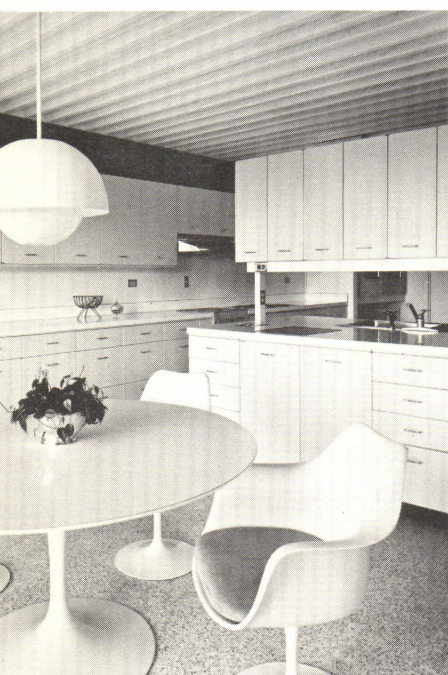

ACOUSTICS INCORPORATED

**Acoustical & Roof Deck
Contractors**

Movable Partitions — Fireproofing
Other Building Specialties

3224 Pelton Street
Charlotte 3, N. C.
Phone 523-4316



Lightweight Insulating Products

Save Labor and Structural Steel

PLASTER AGGREGATE: for fireproofing, heat and sound reduction.

FINISH PLASTER AGGREGATE: for slick trowel finish at low cost.

STABILIZED CONCRETE AGGREGATE: for insulating, light-weight roof decks and floors.

ACOUSTICAL PLASTIC: for the lowest cost fireproof acoustical ceilings, old or new construction, .65 sound reduction at half inch thickness.

HOME INSULATION: for attics and walls; harmless, efficient.

WATER-REPELLENT MASONRY FILL INSULATION: for insulating masonry walls and sound conditioning.

MONO-KOTE: a mill-mixed cementitious fireproofing material designed for direct application to steel floors and beams, or to concrete surfaces.

ZONOLITE COMPANY

W. R. GRACE & CO.

Plants Serving This Area

P. O. Box 1308
High Point, N. C.
Ph: 88 8-9978

P. O. Box 347
Beltsville, Md.
Ph: GR 4-8200



**LIGHTWEIGHT
AGGREGATE**



STALITE + TUFF-LITE

— FOR —

**Concrete Blocks
Structural Concrete
Floor Systems
Pre-Cast Concrete**

TUFF-LITE

*For Athletic Tracks and Drainage Is Properly
Sized For The Best Material Available.*

**CAROLINA STALITE CO.
CAROLINA TUFFLITE CORP.**

PHONE 636-5231

DRAWER 1037 — SALISBURY, N. C.

for your question about

CERAMIC TILE

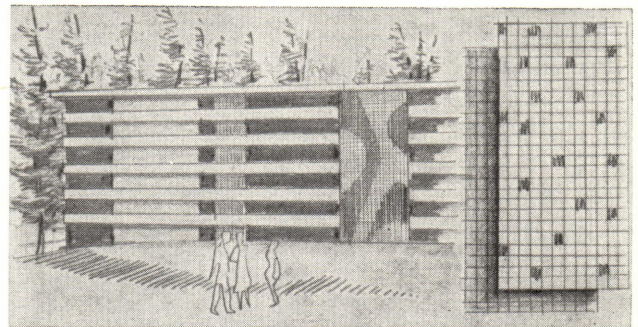

RENFROW HAS THE ANSWER

Complete line of SUNTILE products

- Tile for Floor & Walls Interior & Exterior
- Solar Walls Panels
- Epoxy Adhesives & Grouts
- Suntile Custom Designs
- New, Exciting Ceratile Patterns

Suntile Research . . . your guarantee of quality

RENFROW DISTRIBUTING COMPANY

1822 Sunnyside Ave., Charlotte, N. C. Phone ED 4-6811

North Carolina Concrete Executive To Head National Association

In ceremonies conducted during the 45th Annual Convention of the National Concrete Masonry Association, Howard O. Woltz, Jr., of Mt. Airy, North Carolina was installed as President of the Association for 1965.

Mr. Woltz, who is President of Dixie Concrete Products, Inc., Mt. Airy and Winston-Salem, and Dixie Exposaics, Inc., Mt. Airy, has long been active in NCMA work. Just prior to his new appointment, he was a Director of the Association, was Chairman of the Promotion Committee and member of the Concrete Industries Exposition Management Committee.

Mr. Woltz is also prominent in the North Carolina Concrete Masonry Association which he has served as President.

Equally well known in local civic organizations, Mr. Woltz is a former President of the Mt. Airy Rotary Club and United Fund. He is a member of the Central Methodist Church in Mt. Airy.

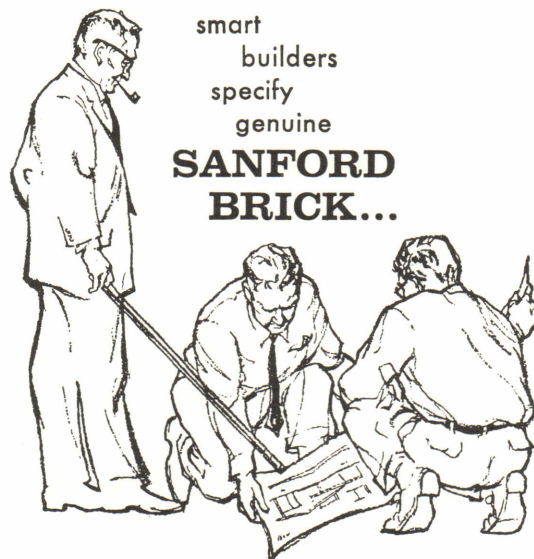

smart
builders
specify
genuine
**SANFORD
BRICK...**

When architects, contractors and other building specialists specify genuine SANFORD brick, they know they can rely on the *quality* that has earned an international reputation for the Sanford Brick and Tile Company. Strict quality control from clay to completion . . . a choice from more than 225 colors, textures, sizes and finishes . . . and careful shipment by train or truck are some of the important reasons why *you* will benefit by specifying brick from the "Big S" kilns for your next building project.



SANFORD BRICK AND TILE COMPANY



CAROLINA'S CHAPTER

THE PRODUCERS' COUNCIL, INC.

Aluminum Company of America
Amarlite Corp.
American Air Filter Corp.
Armstrong Cork Company
Barber-Coleman Company
Caloric Appliance Corp.
Cambridge Tile Manufacturing Co.
C. F. Church—Division
Crawford Door Company
Cupples Products Corp.
Duke Power Co.
Dwyer Products Corp.
Fenestra, Incorporated
Formica Corp.
Georgia-Pacific Corp.
Hough Manufacturing Co.
Inland Steel Products Company
Johns-Manville Sales Corporation
Kawneer Company
Kentile, Incorporated
LCN Closers, Inc.
Libbey-Owens-Ford Glass Company
Mastic Tile Division

John Gill
James R. Carter
Kirk Cousart
Walter Koenig
S. Edward Jordan
Maxson Betts Co.
W. G. "Bill" White
Lawrence E. Irvine
Crawford Door Sales Co., Inc.
Edwin C. Boyette & Son, Inc.
J. G. McCachern
Clarke Distributing Co.
Southern Engineering Company
Faison Kuester
Kermit L. Mann
Andy Turner
Connor B. Stroup
Wm. A. Lee, Jr.
Robt. W. Aiken
Everett H. Bolte
L. E. "Woody" Atkins, Jr.
Robert C. Bainbridge
Van Williams

Michael Flynn Mfg. Co.
Benjamin Moore & Co.
The Mosaic Tile Co.
Natco Corporation
Natco Corp.
National Gypsum Company
New Castle Products, Inc.
North Carolina Concrete Masonry Association
Northrop Architectural Systems
Otis Elevator Company
Owens-Corning Fiberglass Corporation
Piedmont Natural Gas Company
Pittsburgh Plate Glass Company
H. H. Robertson Company
The Ruberoid Company
Sargent and Company
Stanley Hardware
Steelcraft Mfg. Co.
Unistrut Corporation
United States Plywood Corporation
Universal Rundle Corporation
Vermont Marble Company
Zonolite Division

General Specialties, Inc.
Bob Bennett
Mike Galifianakis
James F. Traylor
W. Fred Casey Co.
Acoustics, Inc.
Delph Hardware & Specialty Co.
Andrew L. Clement
H & S Lumber Co.
R. Reagin Warren
Ray L. Loflin
Ted Ballenger
John R. Howard
Perry S. Hudnell
Van Williams
Hal Owen
R. D. Ghezzi
Delph Hardware & Specialty Co.
Mill-Power Supply Co.
Bruce F. Laing
Jack D. Ruhl
David Baldwin
E. G. Vincent

CONSULT AN ARCHITECT

ETOWAH BRICK

IN

- Red Face
- Buff Face
- Colonial Sand Finish Red
- Colonial Sand Finish Sea Island Pink
- Colonial Sand Finish Peach Blossom

THE MOLAND-DRYSDALE CORP.

HENDERSONVILLE, N. C. TEL. OX 3-6561

McDevitt & Street Company

GENERAL CONTRACTORS

145 Remount Road

Charlotte, North Carolina

Over 35 Years Continuous Experience in
General Construction in the Southeast.



Mr. Strut Says

"UNISTRUT!
THE ULTIMATE IN METAL
FRAMING

CONCRETE INSERTS ULTRA CLEAN ROOMS
MOVABLE PARTITIONS DATA PROCESS FLOORS
CONDUIT & PIPE SUPPORTS CABLE TRAY
TUNNEL STAUNCHIONS EQUIPMENT SUPPORTS"

FOR INFORMATION
CALL

Mill-Power Supply Co.

WHOLESALE DEPT.

300 WEST FIRST STREET
CHARLOTTE, N. C.

375-5761

TWX 704-525-1024

Philadelphia Firm to Design New AIA Headquarters

The Philadelphia architectural firm of Mitchell/Giurgola Associates has been selected in a year-long nationwide competition to design a new headquarters building for The American Institute of Architects here.

The Mitchell/Giurgola design concept blends contemporary architecture with the Georgian style of the historic Octagon House on the same site. It was picked from seven finalists in the competition originally including 221 submissions.

The AIA competition called for "a building of special architectural significance, establishing a symbol of the creative genius of our time, yet complimenting, protecting and preserving a cherished symbol of another time, the historic Octagon House."

Ehrman B. Mitchell, Jr., AIA, and Romaldo Giurgola, AIA, are the principals of the winning firm. They envision a five-story, red-brick structure featuring a semi-circular wall, with liberal use of glass, embracing the gardens and the Octagon House at the corner of New York Avenue and 18th Street in Washington. The structure will enclose approximately 50,000 square feet of usable floor space.

According to the architects, the "building order develops naturally from the condition of the site, oriented toward the gardens and facing the Octagon, a building form completed only by its presence. The garden is a quiet place, a meeting ground of the historically traditional and the contemporary."

The Octagon House, completed in 1800, 57 years before the formation of The American Institute of Architects, was purchased by the AIA in 1899 at a cost of \$30,000. It was designated a Registered National Historic Landmark in 1961. Last month it followed the White House and the Capitol in a major list of "landmarks of great importance (which) must be preserved." That list was issued by the Joint Landmarks Committee of the National Capitol Planning Commission and the Commission of Fine Arts.

The new headquarters building will be erected at an estimated cost of \$1,450,000. An additional \$30,000 has been allocated for the use of sculpture or other fine arts.

The winning design features a ground-floor exhibition gallery, which the architects describe as "a significant area for communication between the public and the architect. The library becomes a sector of the gallery. The high purpose of both brings them together as one entity."

Architect Hugh Stubbins, FAIA, of Cambridge, Massachusetts, chairman of the competition's jury, said of the winning design:

"Mitchell and Giurgola have offered a unique approach to a difficult and unusual problem. Their

Winston-Salem Council Elects Officers

The Winston-Salem Council of Architects has elected the following officers for the year 1965:

President: J. Clyde Williams

Vice Pres: Donald H. Hines, A.I.A.

Sect.-Treas: Donald S. Van Etten, A.I.A.

Director: J. Aubrey Kirby, A.I.A.

Director: Kenneth B. Jennings, A.I.A.

1965 Officers Named by Charlotte Section, NCAIA

The following officers and directors were named recently to office in the Charlotte Section of The North Carolina Chapter AIA; President, John C. Higgins, Jr., AIA; Vice President, Thomas P. Turner, Jr., AIA; Secretary-Treasurer, Sherman Pardue, Jr., AIA; Directors, Charles H. Wheatley, AIA; James H. Johnson, Jr., AIA; Roy F. Kendrick, AIA; M. McDowell Brackett, AIA.

Position Open For Architect

Position open for Architect or Architectural Draftsman who wishes to continue his education in a small office with excellent opportunity to gain experience in design, working drawings, specifications, supervision, bookkeeping, managing your own office, etc. Downtown air conditioned office. Share in profits. If interested, send educational and experience record, salary expected and two prints of working drawings showing a plan and details to Angelo Forlidas, AIA, 513 S. Tryon St., Charlotte, N. C.

concept is a thoughtful and meaningful proposal capable of the highest development.

"Most important, perhaps, is that the concept fulfills the stated requirement of demonstrating that a distinctive contemporary building can live in harmony with fine architecture of a former time."

The Mitchell/Giurgola firm was started in Philadelphia on January 1, 1958, with each principal bringing several years of experience to the association.

In November, Mitchell/Giurgola Associates won the Gold Medal of the Philadelphia Chapter of the AIA for "the most significant contribution to architecture." The best-in-show design, picked from more than 75 entries, was for a new parking facility for the University of Pennsylvania.

In 1961 the firm won a Philadelphia AIA Chapter first award for the American Center for Insurance Education at Bryn Mawr, Pennsylvania. It was one of eight finalists from 256 entries in the Boston City Hall National Competition in 1962 and its design for the Franklin Delano Roosevelt Memorial won an honorable mention citation in 1961.

Ezra Meir & Associates

709 W. Johnson St.

Raleigh, N. C.

Phone TE 4-8441



- Soil Testing
- Rock Coring
- Laboratory Analysis
- Undisturbed Samples with Hollow Stem Auger
- Field Testing and Reports

In architectural photography we excel in one thing: excellence.

Mitchell Studio of Photography

NORTH HILLS

RALEIGH

787-1482

Specify

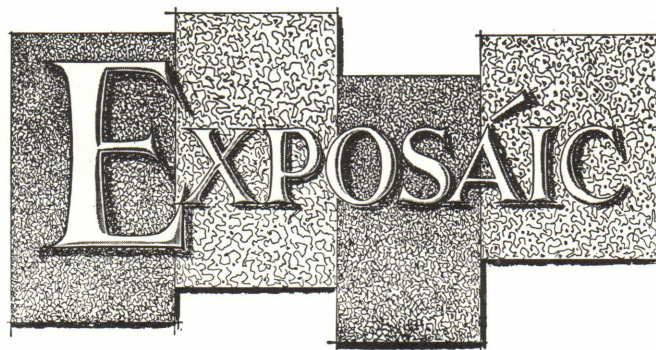

Precast Aggregate Panels

By

DIXIE EXPOSÁIC, INC.

P. O. BOX 926

MOUNT AIRY, N. C. 27030

TELEPHONE 786-8338

CALENDAR OF EVENTS

- February 3: Durham Council of Architects, Jack Tar Hotel, James A. Ward, President
- February 3: Charlotte Section, N. C. Chapter AIA, Stork Restaurant No. 2, John C. Higgins, Jr., AIA, President
- February 4: Raleigh Council of Architects, YMCA, 12:15-1:30, Ralph B. Reeves, Jr., AIA, President
- February 7-March 4: Paintings by Mrs. Ruth A. Clarke, Richard C. Bell Garden Gallery, Raleigh-Durham Highway. Reception honoring Mrs. Clarke, Sunday, February 7
- February 8: Winston-Salem Council of Architects, Reynolds Building Restaurant, J. Clyde Williams, President
- February 11: Greensboro Registered Architects, Ivanhoe's Restaurant, Walter E. Blue, Jr., AIA, President
- SCHOOL OF DESIGN EXHIBITIONS AND LECTURES:**
- February 13-March 7: Exhibition—EERO Saarinen TWA Terminal
- February 8-12: Seminars—Richard Gensert, Structural Engineer
- February 12, 19, 26: Seminars in Product Design—Randall Synder
- February 22-26: Lecture—Patrick Horsbrugh, English Architect

INDEX TO ADVERTISERS

Acoustics, Inc.	26
Borden Brick & Tile Co.	30
Blumcraft of Pittsburgh	18
Carolina Stalite Company	26
Ceco Steel Co.	16 & 17
Delph Hardware & Specialty Co.	30
Dixie Exposaic, Inc.	29
McDevitt & Street Co.	28
Ezra Meir & Associates	29
Miami Window Corp.	3
Mid-State Tile Co.	4
Mill-Power Supply Co.	28
Mitchell Studio	29
Moland-Drysdale Co.	28
Portland Cement Association	31
Producers' Council, Inc.	27
Renfrow Distributing Co.	26
Sanford Brick & Tile Co.	27
Southern Elevator Co.	30
J. D. Wilkins Co.	2
Zonolite Co.	26

Delph HARDWARE & SPECIALTY COMPANY



**MATERIAL
SUPPLIERS**



Charlotte, N. C.
Raleigh, N. C.
Columbia, S. C.
Greenville, S. C.

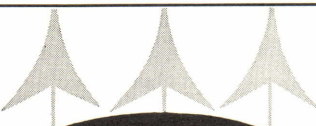

SOUTHERN ELEVATOR COMPANY

**A North Carolina Owned
& Operated Corporation**

**MANUFACTURERS OF
PASSENGER & FREIGHT
ELEVATORS—
CABLE OR HYDRAULIC**

MAIN OFFICES & PLANT
GREENSBORO, N. C.

BRANCH OFFICE
CHARLOTTE, N. C.



For beauty and permanence . . .

BORDEN

FACE BRICK

BUILDING BRICK

STRUCTURAL TILE

DRAIN TILE



**Borden
BRICK & TILE CO.**

**GOLDSBORO
RE 4-3771**

DURHAM

SANFORD

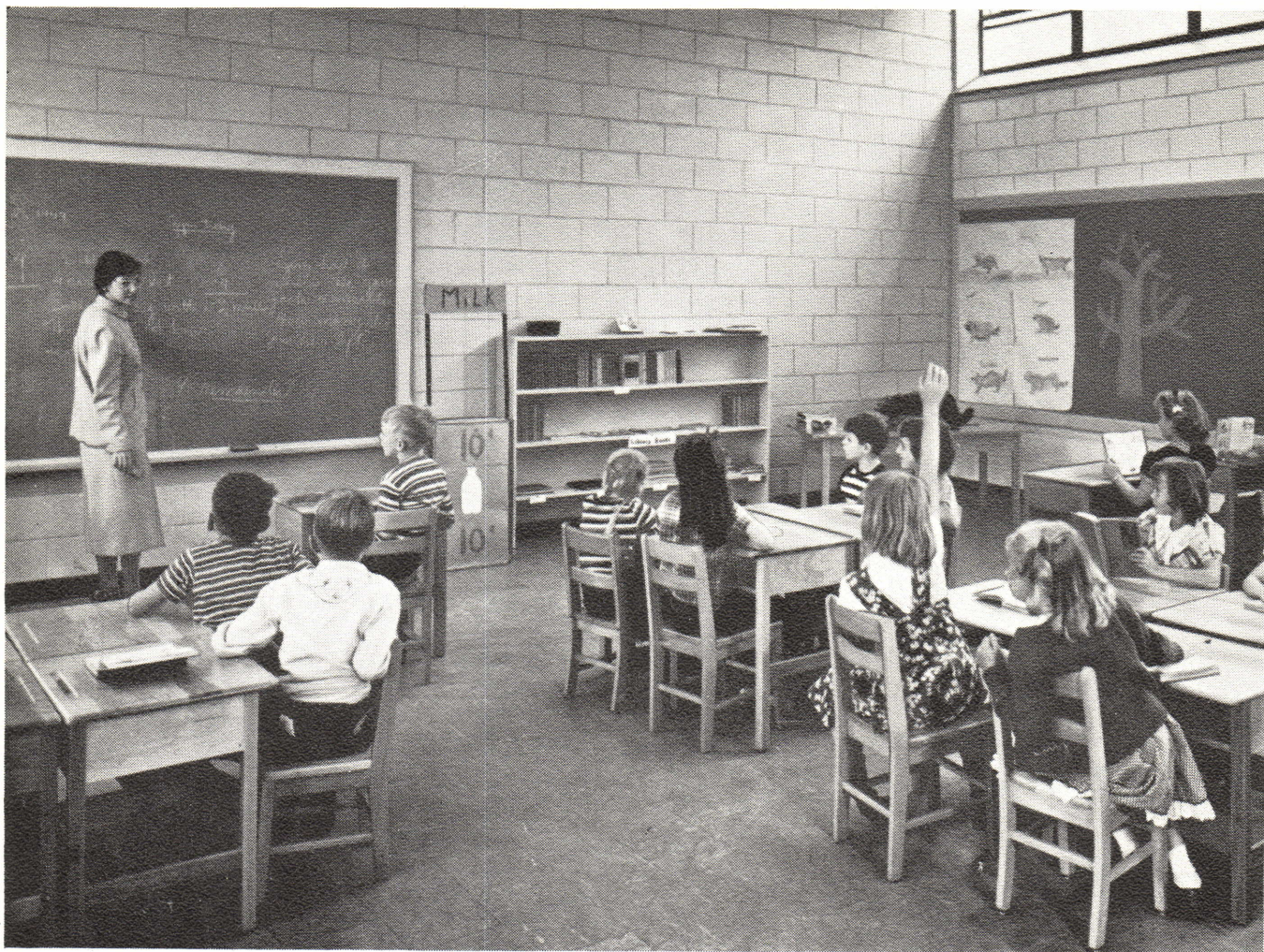

Where fire safety is vital . . .

modern walls of concrete masonry are the answer!

Fire protection should certainly be one of the most important considerations when building a new school.

Concrete masonry provides this protection—and at exceptionally low cost. Concrete can't burn. It's no wonder you find it used so much in more and more new schools. Concrete masonry helps keep classrooms quiet, too. It reduces sound entry into rooms — decreases the need for sound-proofing within rooms.

All this and beauty, too. Concrete masonry is one of today's most attractive building materials. Used

for both exterior and interior walls, it is available in many new sizes and styles, types and textures. Called new-type *living* concrete, you find it in countless new homes and office buildings everywhere. It is easily painted or integrally colored. Readily adapts to suit any style of school architecture.

Add in its long life and low maintenance, and it's easy to see why communities across the country are choosing concrete masonry for their new schools. More detailed information is yours for the asking.

PORTLAND CEMENT ASSOCIATION

1401 State Planters Bank Bldg., Richmond, Va. 23219

A national organization to improve and extend the uses of concrete

the mark of a
modern school . . .

CONCRETE

