

NOVEMBER, 1965

NORTH CAROLINA  
**ARCHITECT**



PUBLISHED BY THE NORTH CAROLINA CHAPTER OF THE AMERICAN INSTITUTE OF ARCHITECTS



# Building a new branch office?



## Build it better with First Family Brick

Building, re-modeling or simply adding-on . . . be sure to call for *first family* brick. The exclusive blend of clays found in *first family* brick assures your branch of new strength, unique and lasting beauty — the look of “home office” quality. Build

it better — build it right . . . with *first family* brick.

Brick from Boren, Kendrick, Broad River. Crafted with pride, fired with beauty.

**BOREN**

**KENDRICK**

**BROAD RIVER**

Divisions of Boren Clay Products Company, Pleasant Garden, N. C.



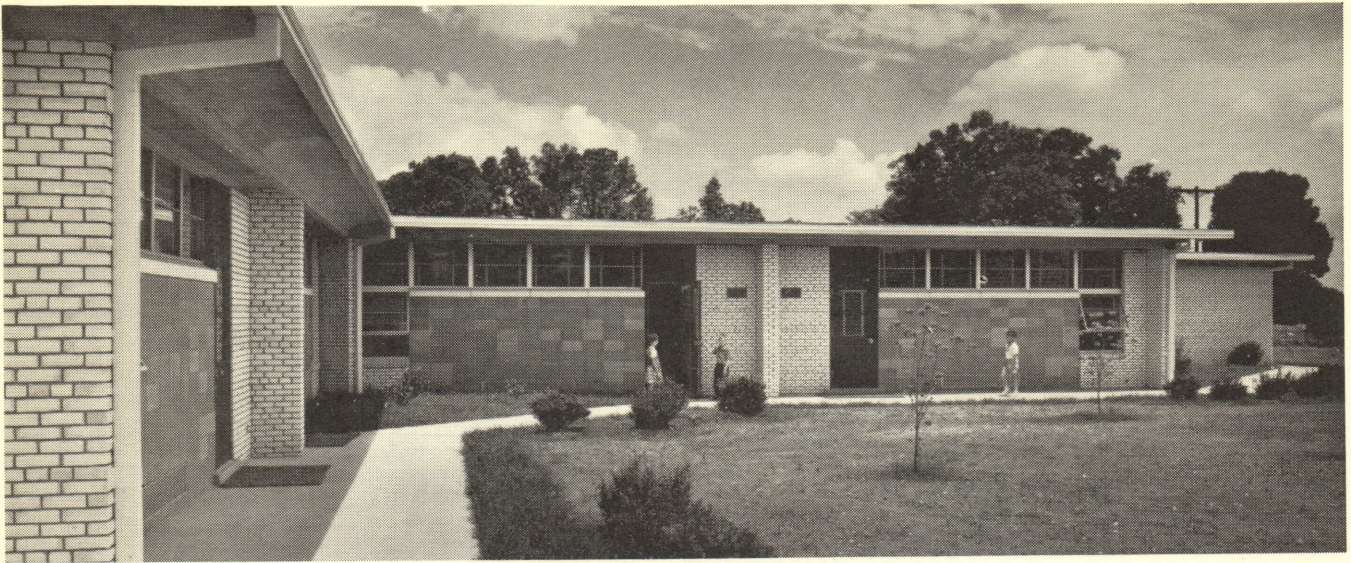

# Emphasizing the quality of excellence ...this all-concrete school was designed as a complete instructional vehicle

The attractive new Archer Elementary School provides more-than-adequate facilities for students to work alone, for small groups to work together, and for larger groups to mingle as part of the instructional program.

This high degree of flexibility—so vital in a day of ever-changing patterns of enrollment—was accomplished without sacrifice of economic considerations. The per square foot cost of the entire structure was just \$9.66.

The basic requirements for today's schools—economy, flexibility and beauty—were attained by a total use of modern concrete, from the precast, prestressed roof

system to the insulated slab-on-grade floor. Reinforced concrete frames are used throughout the classroom areas while exterior walls are of white concrete brick backed up by concrete masonry. Interior partitions are also of concrete brick or block. Heavy-traffic areas feature terrazzo floors.

Communities everywhere are finding that concrete ideally meets the requirements for modern education structures. Your community can, too.

**PORTLAND CEMENT ASSOCIATION**

1508 Willow Lawn Drive, Richmond, Va., 23230

*An organization to improve and extend the uses of concrete, made possible by the financial support of most competing cement manufacturers in the United States and Canada*



ARCHER ELEMENTARY SCHOOL, GREENSBORO, NORTH CAROLINA. ARCHITECTS: LOEWENSTEIN & ATKINSON, GREENSBORO.



**BORDEN  
HAS BEEN  
MAKING  
BRICK  
FOR 54  
YEARS**

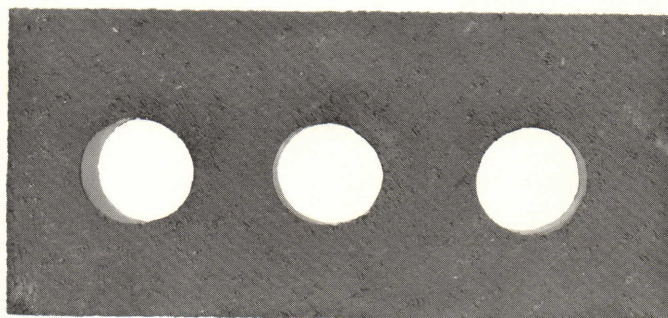

\*that's a lot of brick - a lot of quality - a lot of service!

**Borden**  
**BRICK AND TILE CO.**

GOLDSBORO DURHAM SANFORD



# NORTH CAROLINA ARCHITECT



NOVEMBER 1965, VOL. 12, NO. 11

## COMMITTEE ON PUBLICATION

J. B. Wiggins, AIA, Chairman  
R. Holland Brady, AIA  
C. F. Branan, AIA  
James L. Brandt, AIA  
John T. Caldwell, AIA  
George W. Colvin, Jr., AIA  
J. Stanley Fishel, AIA  
Edwin H. Harris, Jr., AIA  
Robert C. Huling, AIA  
S. Harold James, AIA  
Gene W. Jones, AIA  
William G. Laslett  
Haywood H. Newkirk, AIA  
Brian Shawcroft, AIA  
Vernon Shogren  
Gilbert M. Slack, AIA

Raleigh  
Tryon  
Raleigh  
Raleigh  
Raleigh  
Charlotte  
Raleigh  
Raleigh  
Salisbury  
Charlotte  
Raleigh  
Southern Pines  
Wilmington  
Raleigh  
Raleigh

## In Charge of This Issue

Brian Shawcroft, AIA

## NORTH CAROLINA CHAPTER THE AMERICAN INSTITUTE OF ARCHITECTS

Leslie N. Boney, Jr., AIA  
Macon S. Smith, AIA  
J. Norman Pease, Jr., AIA  
Richard L. Rice, AIA  
Jack Baber, AIA  
Ralph W. Crump, AIA  
S. Scott Ferebee, Jr., AIA  
J. Hyatt Hammond, AIA  
James C. Hemphill, Jr., AIA  
John C. Higgins, Jr., AIA  
C. M. Sappenfield, AIA  
B. Atwood Skinner, Jr., AIA  
Louise Hall, AIA  
R. Mayne Albright  
Betty W. Silver

President  
Vice-President  
Secretary  
Treasurer  
Director  
Director  
Director  
Director  
Director  
Director  
Director  
Director  
Archivist  
Attorney  
Executive Secretary

North Carolina Architect is published by the North Carolina Chapter of The American Institute of Architects, Mrs. Betty W. Silver, Executive Secretary, 115 W. Morgan Street, Raleigh, North Carolina 27601. Advertising rates on request.

North Carolina Architect was formerly published as Southern Architect, Volume I, No. 1, through Volume XI, No. 11, 1954-1964.

Opinions expressed by contributors are not necessarily those of the North Carolina Chapter of the American Institute of Architects.

Lithographed by Theo. Davis Sons, Inc., Zebulon, N. C.

## CONTENTS

Three Budget Houses .....	7
Kiffney Residence in Chapel Hill .....	8
De Alessi Residence in Durham .....	10
Seanor Residence in Chapel Hill .....	14
NCAIA 1966 Officers and Directors Elected ..	16
N. C. Architectural Foundation Establishes Scholarship .....	18
Apprentice Bricklaying Contest .....	19
NCAIA Inducts New Members .....	21
Calendar of Events .....	22
Index of Advertisers .....	22



# our best salesman

Our best salesman is our product, ceramic tile. Leading architects and contractors have learned that Mid-State's quality is superb. This line is extensive with the needed shapes, sizes, colors and designs. Equally important is Mid-State Tile Company's dependable service. Your order is filled from a planned inventory and on the job site when you need it. To learn more about Mid-State's beautiful, practical, ceramic tile, see our catalog in Sweet's or write for your free copy. Even better, request that our representative come calling with "our best salesman."



**mid-state  
tile co.**

Box 627 • LEXINGTON, N. C. • 246-5915

*Member of Tile Council of America, Inc.*







## THREE BUDGET HOUSES

It is a common misconception with a large number of potential clients that an architect is not interested in designing for the modest budget. The three houses illustrated here were all designed with this consideration as a point of departure, all take advantage of a compact square plan with the minimum of exterior wall and roof area and a minimum of circulation.



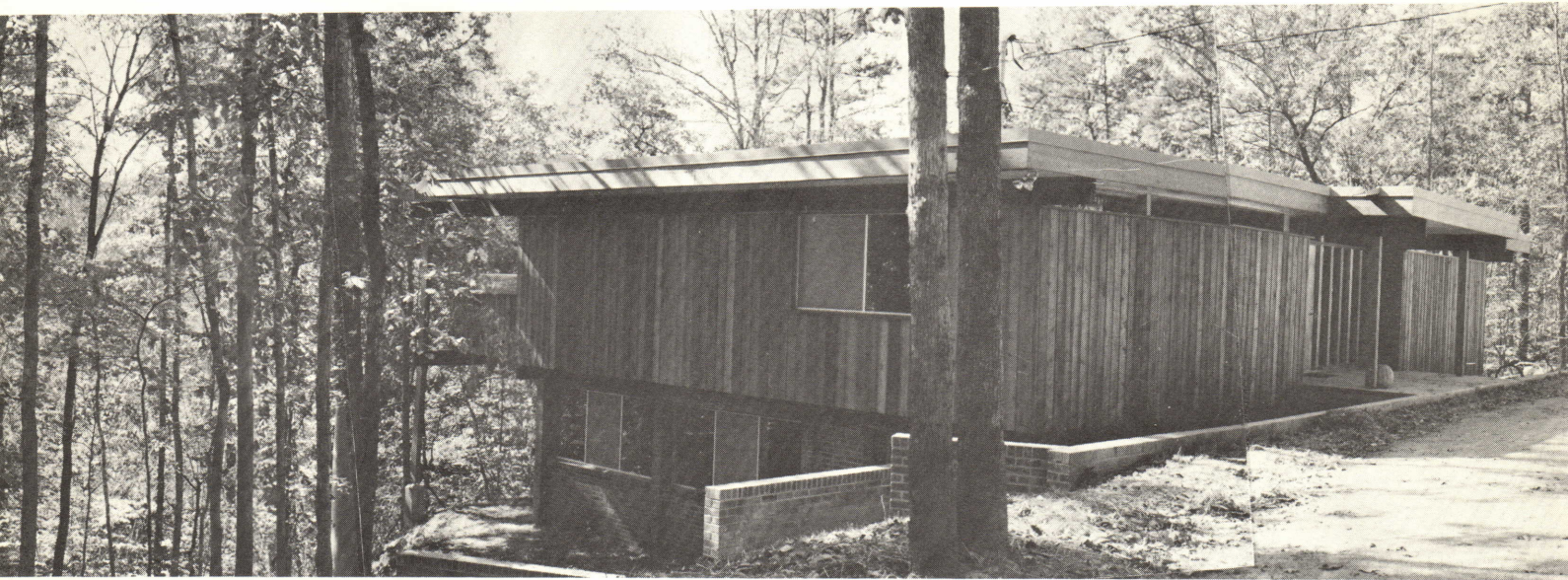

## RESIDENCE OF DR. & MRS. GUSTIN F. KIFFNEY

chapel hill

architect

**ARTHUR R. COGSWELL, JR., AIA**

chapel hill

general contractor

Edward Mann Construction Co.

chapel hill

Total square footage: 3,000

Cost per square foot: \$10.90

This compact structure was designed to provide, within stringent budget limitations, a plan that would give maximum privacy to a family of seven. The five children range in age from 12 to 4 and a major requirement was provision of a bedroom for each in such a way that privacy for the parents was assured.

As will be seen in the plan, children occupy the lower floor and have outdoor access from the playroom around which their bedrooms are arranged.

The very steep lot was terraced for driveway access, and the upper floor is the entry level.

The lower level is of common flashed brick and supports an upper floor of wood frame. Exterior siding is rough sawn red cedar and beams are rough pine.



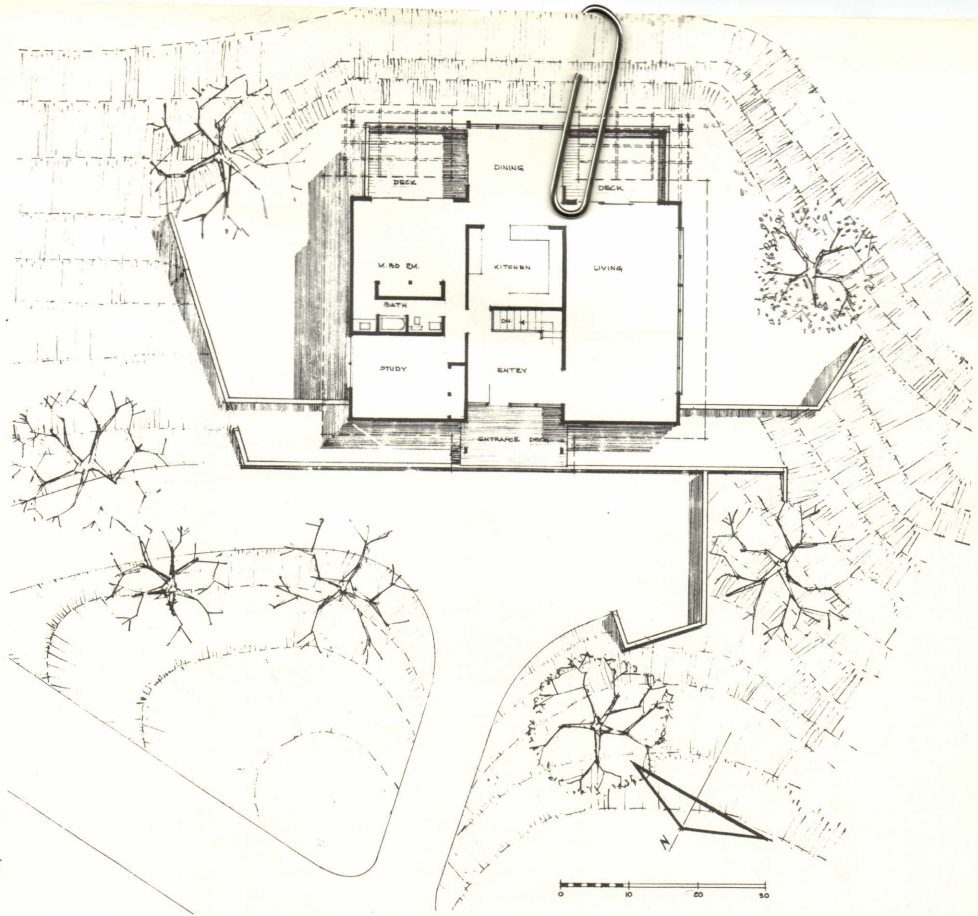

UPPER FLOOR PLAN

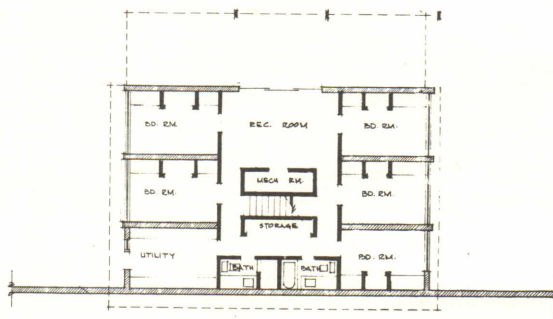

LOWER FLOOR PLAN

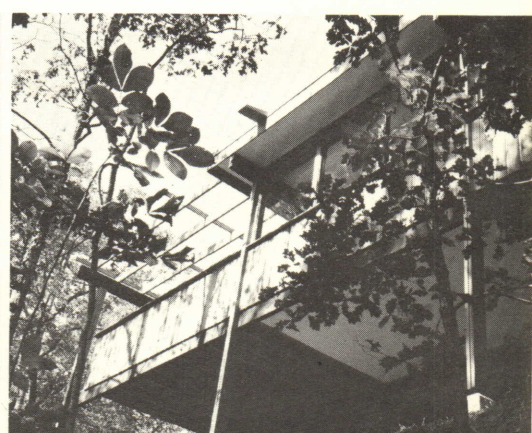
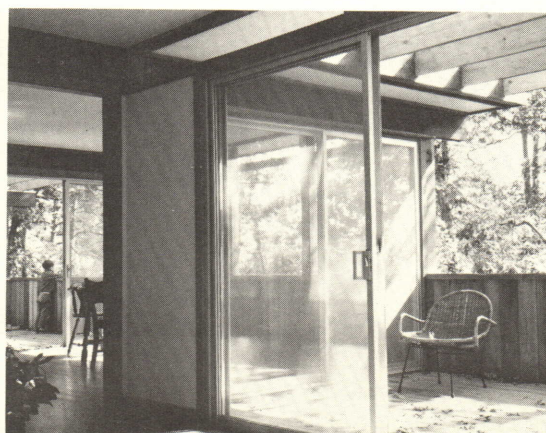





## **RESIDENCE OF DR. & MRS. LOUIS DE ALESSI**

durham

architect

**BRIAN SHAWCROFT, AIA, ARIBA**

raleigh

general contractor

C. S. Witt, Durham

Total square footage: 1,850

Deck 300

Cost per square foot: \$10.75



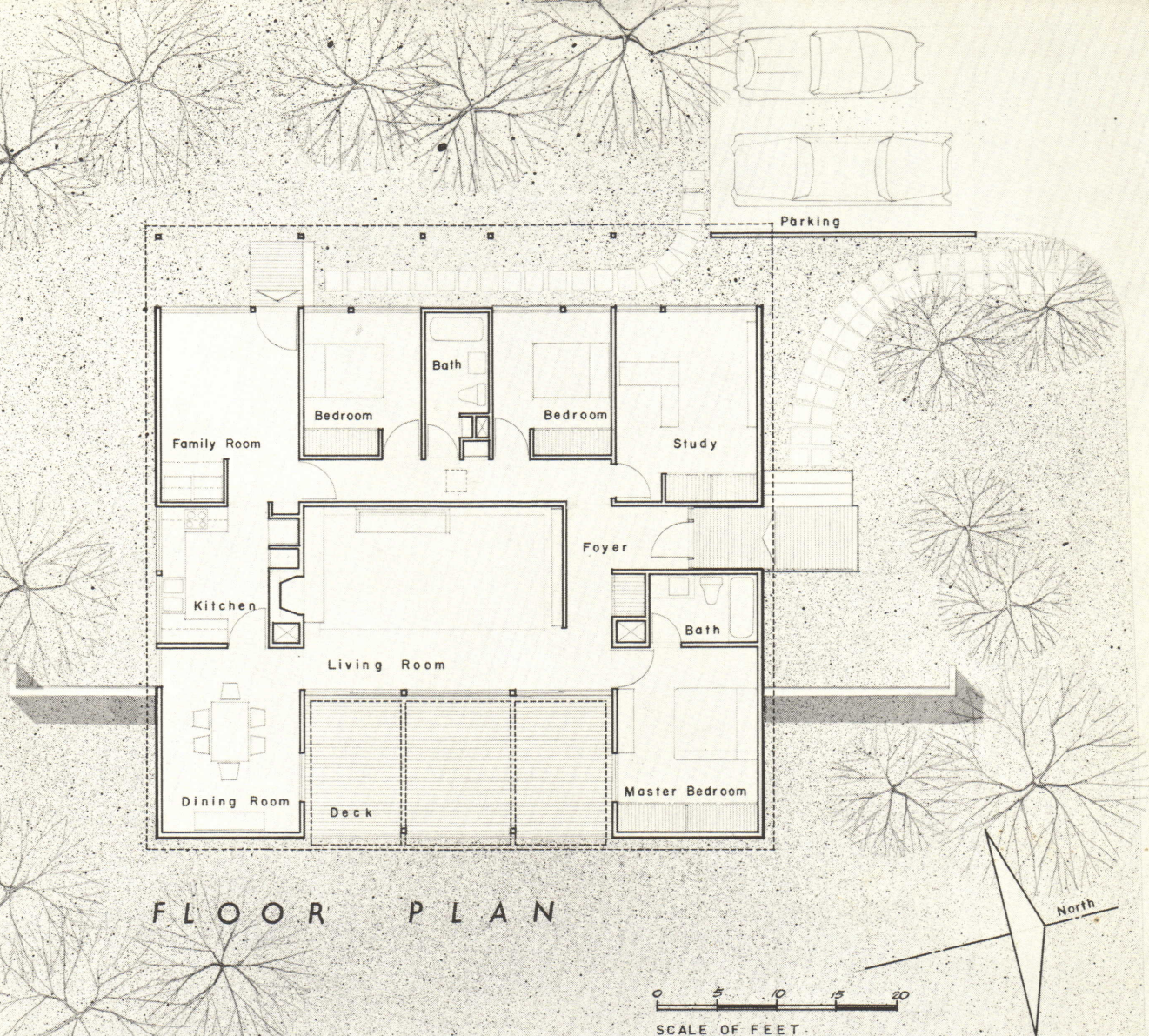

The site, a rather narrow but deep wooded lot sloping up from the street affords one good view through the trees towards the road to East. The problem was to gain this aspect from the house without the loss of privacy from the street and to screen the car parking from both the main entrance and street. A square plan was adopted to give maximum floor space on one level raised above the site in order that the inset deck cuts off the view from the street to the central living room lit from the deck.

This allows the use of the entire living room and deck area to be experienced as one space, divided only by

sliding glass doors. The views to the North, South and West have been controlled by the retention of trees and further planting is planned due to the unsightly adjacent properties.

The bedrooms and other rooms in the house are of modest dimensions with the circulation being kept to the minimum, a function of the square plan, the space under the house is used for storage and mechanical equipment.

The entire living space is air-conditioned from a central unit, the construction is of traditional wood framing with windows built to Architect's details.









LIVING & DECK



LIVING ROOM & DINING



ENTRANCE



KITCHEN



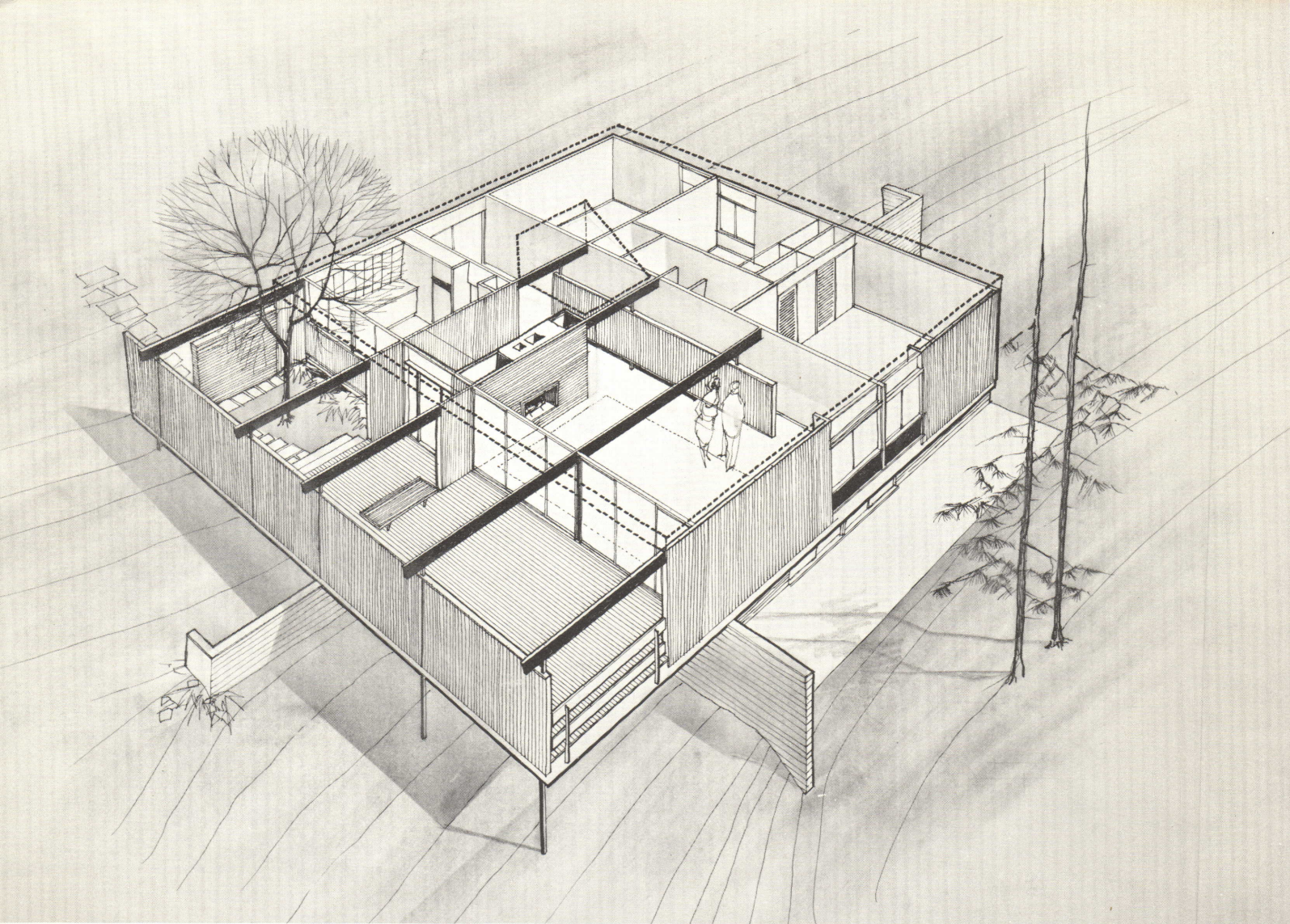

**RESIDENCE OF DR. & MRS. DONALD A. SEANOR**

chapel hill

architect

**BRIAN SHAWCROFT, AIA ARIBA**

raleigh

general contractor

C. S. Witt, Durham

Total square footage: 2,350



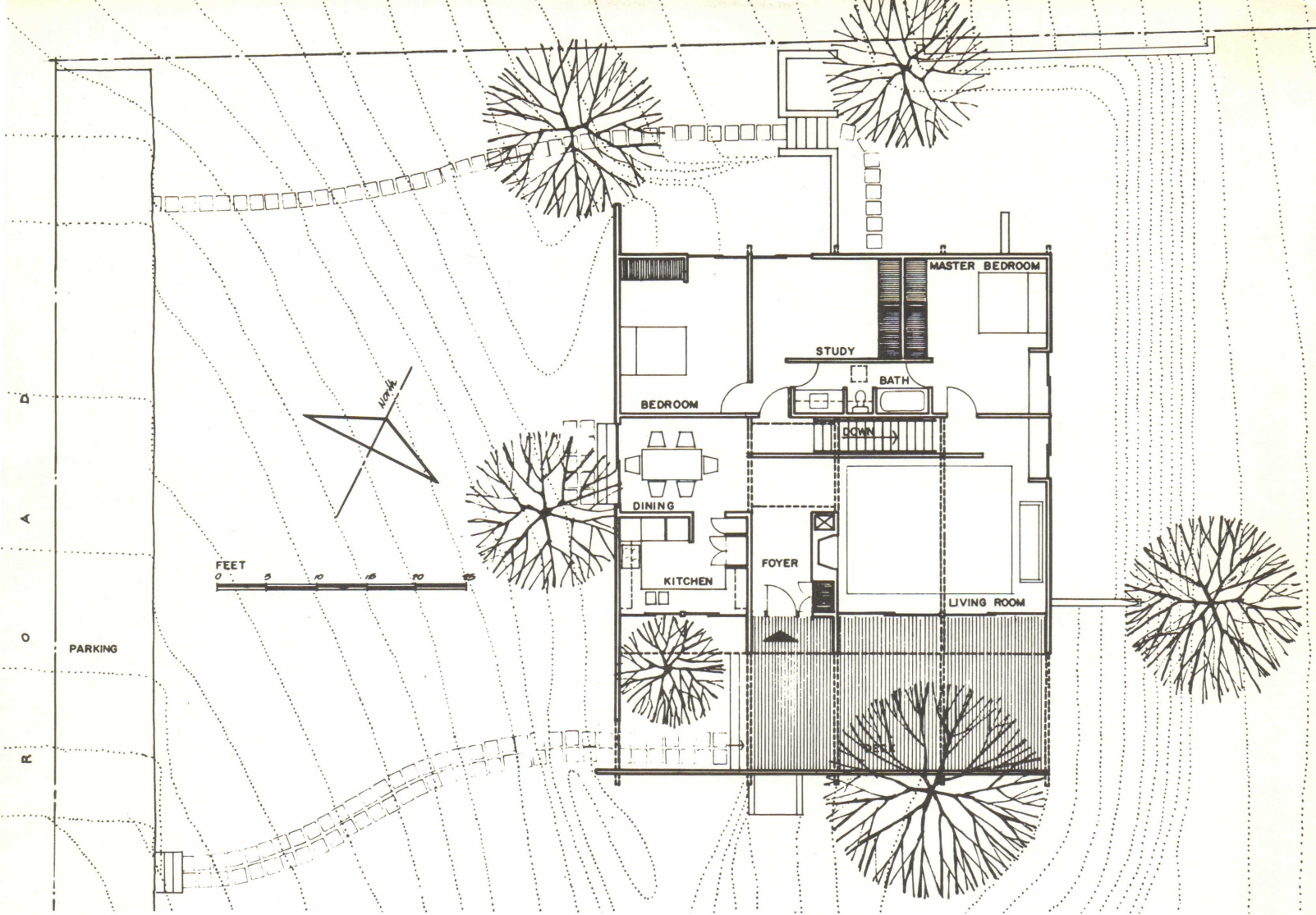

UPPER FLOOR PLAN

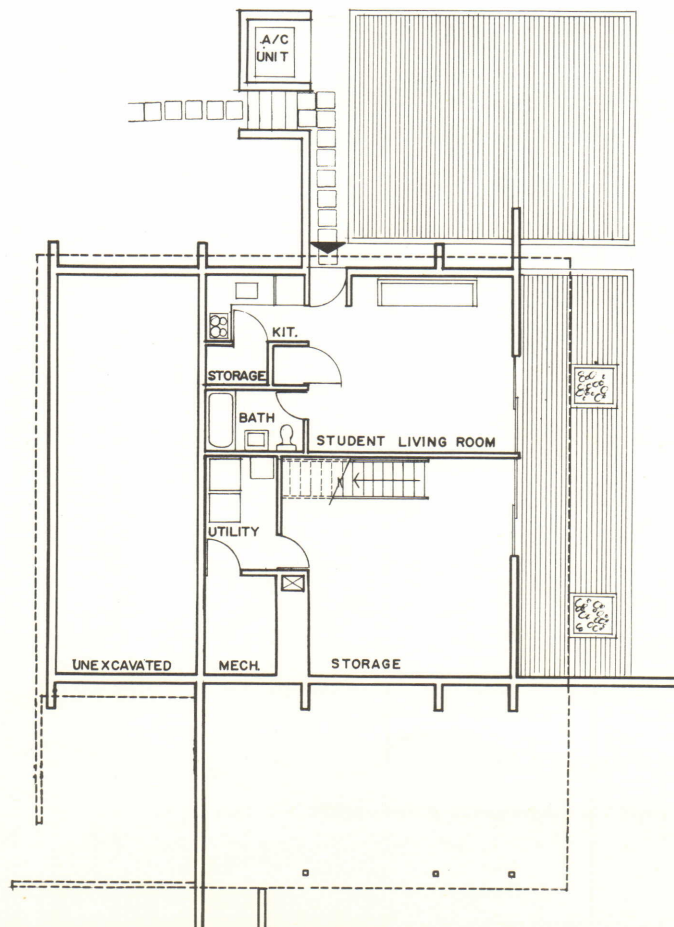

LOWER FLOOR PLAN



## MACON SMITH NAMED 1966 NCAIA PRESIDENT

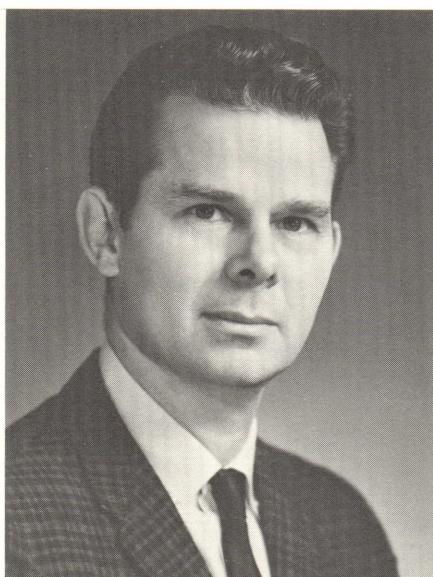

MACON S. SMITH, AIA

Raleigh architect Macon S. Smith, AIA, partner in the firm of F. Carter Williams, Architects, was elected as 1966 President of the North Carolina Chapter of The American Institute of Architects. Mr. Smith's election came during the Annual Fall Meeting of the North Carolina Chapter of AIA held at the Mid Pines Club, Southern Pines, on Saturday, October 23. Mr. Smith will assume presidency of the Chapter on January 1, replacing retiring President Leslie N. Boney, Jr., AIA, of Wilmington.

Other officers and directors elected at the meeting were: James C. Hemphill, Jr., AIA, of Charlotte, First Vice President and President-elect; J. Hyatt Hammond, AIA, Asheboro, Vice President; W. Stewart Rogers, AIA, Asheville, Vice President; B. Atwood Skinner, Jr., AIA, Wilson, Vice President; Robert W. Carr, AIA, Durham, Secretary; and Richard L. Rice, AIA, Raleigh, re-elected as Treasurer.

Directors elected to serve for two years were: Leslie N. Boney, Jr., AIA, Wilmington; Joseph N. Boaz, AIA, Raleigh; Beemer Harrell, AIA, Hickory; J. Norman Pease, Jr., AIA, Charlotte.

Directors who will serve for one year are: Thomas T. Hayes, Jr., AIA, Southern Pines; S. Scott Ferebee, Jr., AIA, Charlotte; Ralph W. Crump, AIA, Winston-Salem; and Thomas P. Turner, Jr., AIA, Charlotte.

Luncheon speaker for the meeting was Robert J. Piper, AIA, Architect and Planner, of Washington, D. C., and a member of the staff of The American Institute of Architects. Subject of Mr. Piper's talk was "Our Profession's Response to Contemporary Demands". Special guest of the Chapter was Bernard B. Rothschild, AIA, of Atlanta, Georgia, Regional Director of the South Atlantic Region of AIA.

Incoming President Smith is a 1941 graduate of the School of Design, North Carolina State University. He is married to the former Jeanette Williams of Decatur, Georgia, and they have two children, Stephen, 15, and Patricia, 13.

Approximately 100 architects and their wives attended the one-day meeting.





RICE SKINNER BOAZ HARRELL TURNER  
HAMMOND HEMPHILL CARR SMITH HAYES BONEY

(absent from photo: ROGERS, PEASE, FEREBEE, CRUMP)

## NCAIA OFFICERS AND DIRECTORS 1966

### SOUTH ATLANTIC REGIONAL DIRECTOR

Bernard B. Rothschild, AIA, of Atlanta, Georgia, partner in the firm of Finch, Alexander, Barnes, Rothschild & Paschal, was named for a three year term as Regional Director of the South Atlantic Region of AIA at the Annual Meeting of The American Institute of Architects held in June. Since June Mr. Rothschild has attended the two Chapter meetings and one meeting of the East Carolina Council of Architects.

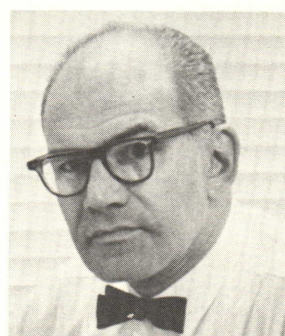



# Delph

**HARDWARE & SPECIALTY CO.**

WITH OFFICES IN:  
CHARLOTTE, N. C.  
GREENSBORO, N. C.  
RALEIGH, N. C.  
COLUMBIA, S. C.  
GREENVILLE, S. C.

*We Specialize in:*

**Finish Hardware  
Folding Doors  
& Partitions  
Hollow Metal Doors  
& Frames**

*"If It's A Building Specialty  
Phone Us"*



## SOUTHERN ELEVATOR COMPANY

**A North Carolina Owned  
& Operated Corporation**

**MANUFACTURERS OF  
PASSENGER & FREIGHT  
ELEVATORS-  
CABLE OR HYDRAULIC**

MAIN OFFICES & PLANT  
**GREENSBORO, N. C.**

BRANCH OFFICE  
**CHARLOTTE, N. C.**



## New Scholarships Announced

Two architectural scholarships for the Fall of 1966 at the School of Design of N. C. State University. That was the announcement made by A. L. Haskins, president of the North Carolina Architectural Foundation at the October meeting of the North Carolina Chapter of A.I.A. at Southern Pines. This is something the architects of North Carolina have wanted to do for a long time and they expressed the hope that this was just a starter. They are concerned for the talented young men and women of our State and want to be of help where help is needed and justified.

The two scholarships will be available to the deserving junior or senior architectural student next fall at the School of Design. Final selection will be made by the Directors of the Foundation and announcements of recipients will be made next Spring on the basis of information furnished as to scholarship and need. Those desiring to be considered should file their name with Dean Henry L. Kamphoefner or with Mrs. Betty Silver, Executive Secretary of N. C. AIA.

These scholarships have been made possible by the contributions of those individual architects of North Carolina who are seriously concerned for the future of the profession in this State, and by friends of deceased members of N. C. A.I.A. The North Carolina Architectural Foundation will gladly accept contributions or bequests from members of the profession or the public and will administer such funds for scholarships and other architectural educational needs as may be requested. No gift is too small to help in the continuation of this program in other years and donations of larger amounts may be

made by individuals, offices or organizations to establish through the Foundation annual scholarships for the young men and women of North Carolina. The North Carolina Architectural Foundation, Inc. was chartered in December of 1963 by former presidents of the North Carolina Chapter of American Institute of Architects. The present directors are: A. L. Haskins, Jr., president; Richard L. Rice, secretary; Leslie N. Boney, Jr., Robert L. Clemmer, S. Scott Ferebee, Jr., A. G. Odell, Jr., F. Carter Williams; and Mrs. Betty W. Silver, executive secretary. Offices are in the A.I.A. Tower Building, 115 W. Morgan Street, Raleigh, North Carolina.

### GOVERNOR APPOINTS NEW BUILDING CODE COUNCIL

Governor Dan Moore named on Thursday, November 4th, the following persons to the North Carolina Building Code Council: J. J. Barnes of Fayetteville, reappointed to a term expiring July 31, 1971.

New appointments were: Clinton B. Galphin of Raleigh replacing Richard F. Booth of Raleigh; John V. Fox, Jr. of Greensboro replacing the late Rodney B. Breece of Wilmington; Harold C. Shirley of Monroe replacing Jack Covington, Winston-Salem who resigned; W. H. Gardner, Jr. of Durham replacing H. B. Foster of Greensboro who resigned; and Jack Baber of Asheville replacing James A. Stenhouse of Charlotte who resigned.

The terms of Galphin and Fox expire July 31, 1971; Shirley and Gardner will serve until July 31, 1967; and Baber's term runs until July 31, 1969.

Mr. Baber is a member of the North Carolina Chapter of The American Institute of Architects and has recently served as a Director of the Chapter.





## BRICKLAYING CONTEST HELD AT STATE FAIR

Robert Larry Throneburg of Hickory is North Carolina's "Champion Apprentice Bricklayer of 1965." Throneburg won a \$200 bond, an engraved trophy, and the championship title in a field of 44 apprentice contestants who matched their skills in the annual contest held at the State Fair October 11th. Throneburg has been training on the job as a bricklayer apprentice for the past 15 months. Hickory Construction Company is Throneburg's employer.

The North Carolina Chapter AIA is a regular sponsor of the contest. Representing the Chapter and serving as a judge for the occasion was Herbert P. McKim, AIA, of Wilmington, Chairman of the NCAIA Public Relations Committee. Mr. McKim will present certificates to Throneburg and the Hickory Construction Company at special ceremonies to be held in Charlotte this month.

**Positions Open for Architects** — The Division of School Planning, North Carolina Department of Public Instruction, has vacancies in its architectural positions. It will accept applications from capable architects who are interested in a career position or in working for approximately two years or more. Write, call, or see Dr. J. L. Pierce, Director, Division of School Planning, N. C. Department of Public Instruction, Education Building, Raleigh, N. C. Phone (area code 919) 829-3707.

**J. D. WILKINS Co.**  
MANUFACTURERS  
**Architectural Metal**  
W. LEE ST. AT GLENWOOD AVE.  
GREENSBORO, N.C.

**NCAIA WINTER MEETING**  
**Sir Walter Hotel, Raleigh**  
**January 21, 22, 23**

## Our Customers said "Look Pretty Please!" So we did with the New Flush Imperial Door



New IMPERIAL Doors are available now in two models—the "Windsor" Series 638, 1 1/4" thick, and the "Barclay" Series 634, 1 1/4" thick. Both feature full flush design, easily adaptable to any glass or louver treatment, integral hinge reinforcement, integral lock reinforcement, and integral fully welded perimeter channel.

Handsome is as handsome does, and this new-as-this-hour design is flush, smooth—not a seam to be seen. Adaptable to every interior, new IMPERIAL comes with a glass frame section including a snap in glazing bead for easy conversion to any glass treatments. A wide variety of louver treatments are possible. (Means that every IMPERIAL Door in stock can answer many, many requirements.) And, for more savings, IMPERIAL is *reversible*—no "handing." No trouble to hang square, IMPERIAL will *stay* square because it's made of heavy gage steel with a complete perimeter channel fully welded—no sag, bind, warp, or split, ever. Rust-inhibited, all surfaces are five-step phosphatized—and IMPERIAL is preprimed so you're not delayed by paint preparation. We prepackage the doors to protect these surfaces, thus you can be sure every one is ready when you need it. Need doors right now? Ask for IMPERIAL, the finest door made today. We'll deliver immediately, out of complete stocks waiting in our network of warehouses.

■ **MANUFACTURING DIVISION  
OFFERS THE MOST COMPLETE  
SELECTION OF STANDARD DOORS  
FOR RESIDENTIAL, COMMERCIAL,  
AND PUBLIC BUILDINGS.**



Example: Series 50, 1 3/8" Steel Doors and Frames and Series 57, 1 3/4" Steel Doors and Frames, available from warehouse stocks in a full choice of leaf design and glass sizes. Inherently fire resistant Series 57 Doors can be supplied in Underwriters' Labeled quality. Both styles are five-step rust-proofed by phosphatizing and are furnished with a high quality baked-on prime coat. A complete catalog will be sent on request.



**MANUFACTURING DIVISION**  
REPUBLIC STEEL CORPORATION  
Youngstown, Ohio 44505



CALL THE MAN  
FROM MANUFACTURING!





**LIGHTWEIGHT  
AGGREGATE**



## STALITE + TUFF-LITE

— FOR —

**Concrete Blocks  
Structural Concrete  
Floor Systems  
Pre-Cast Concrete**

### TUFF-LITE

*For Athletic Tracks and Drainage Is Properly  
Sized For The Best Material Available.*

**CAROLINA STALITE CO.  
CAROLINA TUFFLITE CORP.**

PHONE 636-5231

DRAWER 1037 — SALISBURY, N. C.

**for your question about**

## CERAMIC TILE

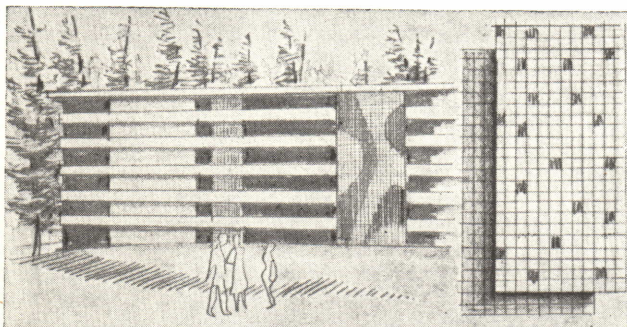

## RENFROW HAS THE ANSWER

Complete line of SUNTILE products

- Tile for Floor & Walls Interior & Exterior
- Solar Walls Panels
- Epoxy Adhesives & Grouts
- Suntile Custom Designs
- New, Exciting Ceratile Patterns

Suntile Research . . . your guarantee of quality

### RENFROW DISTRIBUTING COMPANY

1822 Sunnyside Ave., Charlotte, N. C. Phone ED 4-6811

*For Permanent Beauty*

**BUILD BETTER WITH**

**ETOWAH**

**BRICK**

**The Moland-Drysdale**

1635-41 Asheville Hwy., Hendersonville, N. C. Phone 693-6561

*Corporation*

## McDevitt & Street Company

GENERAL CONTRACTORS

145 Remount Road

Charlotte, North Carolina



Over 35 Years Continuous Experience in  
General Construction in the Southeast.

## Ezra Meir & Associates

709 W. Johnson St.

Raleigh, N. C.

Phone TE 4-8441



- Soil Testing
- Rock Coring
- Laboratory Analysis
- Undisturbed Samples with Hollow Stem Auger
- Field Testing and Reports



## NCAIA INDUCTS NEW MEMBERS

Eight Corporate Members and one Associate Member of the North Carolina Chapter of The American Institute of Architects were recognized and inducted as new members at the recent meeting of the Chapter held at Southern Pines.

### CORPORATE MEMBERS



**THOMAS EDWIN CUNNINGHAM**, 3812 Foxford Road, Charlotte, North Carolina 28205  
Born: September 9, 1935, Greenville, South Carolina  
Registration: North Carolina 1961, #1254  
Education: Clemson University, Clemson, South Carolina  
Graduated: 1956, B.S. Architecture  
Awards & Travel: Rudolph E. Lee Award — third year architectural student award  
SCAIA Award of Excellence — fourth year architectural student award  
Canada, Germany, France, Belgium, Luxembourg, Netherlands, Switzerland  
Professional Training & Practice: Project Architect: J. N. Pease Associates, Charlotte  
Jan. 1960 to present  
Memberships: Student Associate Clemson Chapter AIA, 1954-56  
Affiliate Member, Charlotte Section NCAIA



**WILLIAM WINFIELD FOWLER, JR.**, 725 Manhasset Road, Charlotte, North Carolina 28209  
Born: August 23, 1923, Lockhart, South Carolina  
Registration: North Carolina 1965, #1490  
Education: Clemson College, Clemson, South Carolina  
Attendance: 3 years  
North Carolina State University, Raleigh, N. C.  
Attendance: 2 years  
Professional Training & Practice: Job Captain: J. N. Pease Associates, Charlotte  
1957 to present

**PHILIPPE WILLIAM GILISSEN**, Box 707, Route 5, Hickory, North Carolina 28601  
Born: December 2, 1925, Brussels, Belgium  
Registration: Ohio 1958  
North Carolina 1959, #1175  
Education: Ecole St. Luc, Brussels, Belgium  
Graduated: 1948, Arch. Degree  
Ecole Technique Supérieur de L'Etat, Brussels, Belgium  
Graduated: 1949, Preparatory Civil Eng.  
Université Libre De Bruxelles, Brussels, Belgium  
Attendance: 2 years  
U.C.L.A., U.S.C., Los Angeles, California  
Attendance: 1 year for additional studies  
Travel: Belgium, France, Switzerland, Italy, Germany, Holland, England, Sweden, Mexico  
Professional Training & Practice: Practicing architect and owner: Philippe W. Gilissen  
1962 to present  
Memberships: West Carolina Council of Architects



**WERNER HAUSLER**, 510 E. Rosemary Street, Chapel Hill, North Carolina 27514  
Born: February 10, 1932, New York, New York  
Registration: North Carolina 1965, #1491  
Education: Cornell University, Ithaca, New York  
Graduated: 1954, B.S.  
North Carolina State University, Raleigh, N. C.  
Graduated: 1962, B. Arch.  
Professional Training & Practice: Planner-Designer, University of N. C. Planning Division  
June 1962-February 1964  
Associate Architect, Arthur R. Cogswell, AIA, Chapel Hill  
February 1964 to present

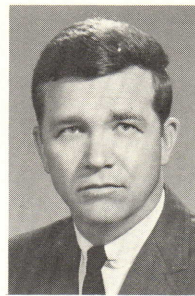

**WILLIAM HARDIN HAWLEY**, P. O. Box 1802, High Point, North Carolina 27260  
Born: January 1, 1924, Richmond, Virginia  
Registration: North Carolina 1956, #987  
Illinois  
Education: North Carolina State College, Raleigh, North Carolina  
Graduated: 1951, B. Arch.  
Travel: England, France, Germany, Italy, Belgium  
Professional Training & Practice: Architect, Wm. F. Freeman, Inc., High Point  
August 1959 to present  
Memberships: Student Associate, NCAIA, 1959-1961

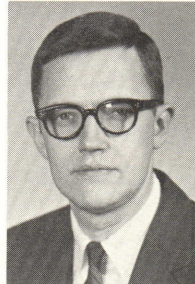

**GEORGE DANIEL KNIGHT, JR.**, Brantley Apartment B-3, Rocky Mount, North Carolina 27803  
Born: January 7, 1935, Norlina, North Carolina  
Registration: North Carolina 1965, #1445  
Education: North Carolina State College, Raleigh, N. C.  
Graduated: 1959, B. Architecture  
Professional Training & Practice: Designer & Draftsman, John L. Thompson, AIA, Rocky Mount  
1960-1964  
Designer & Draftsman, Edwards, Dove, Parker & Assoc., Rocky Mount  
1964 to present  
Memberships: East Carolina Council of Architects

**JAMES LEE PADGETT**, Northwestern Bank Building, Asheville, North Carolina 28807  
Born: June 11, 1935, Hayesville, North Carolina  
Registration: South Carolina 1962  
North Carolina 1965, #1430  
Education: Western Carolina College, Cullowhee, N. C.  
Attendance: 1 year  
Georgia Institute of Technology, Atlanta, Ga.  
Graduated: June 1960—B.S.  
September 1960—B. Arch.  
Travel: Germany, France, Switzerland, Italy, Spain, Holland, Denmark, Belgium, England  
Professional Training & Practice: Draftsman, Six Associates, Asheville  
1960-1963  
Architect, J. Bertram King, AIA, Asheville  
1963-July 1965  
Architect, private practice, Asheville  
July 1965 to present



**ROBERT GALLANT WILBER**, 2312 Orton Street, Charlotte, North Carolina 28208  
Born: February 8, 1927, Charlotte, North Carolina  
Registration: North Carolina 1965, #1496  
Education: North Carolina State College, Raleigh, N. C.  
Attendance: 2 years  
Charlotte College, Charlotte, N. C.  
Attendance: 1 year  
Professional Training & Practice: Job Captain, J. N. Pease Associates, Charlotte  
1948 to present



### ASSOCIATE MEMBER

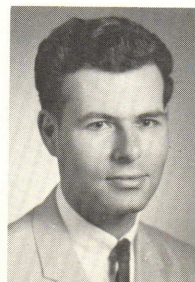

**JEFFREY ALLAN HUBERMAN**, 1523 Eastcrest Drive, Charlotte, North Carolina  
Born: January 2, 1942, Boston, Massachusetts  
Education: Miami Beach Senior High School, Miami Beach, Florida  
Graduated: 1959  
University of Florida, College of Architecture & Fine Arts, Gainesville, Florida  
Graduated: 1964, B. Architecture  
Professional Practice: Designer-Draftsman, Robert Wielage, AIA, Tampa, Florida  
June-Aug. 1962, July-Aug. 1963  
Designer, A. G. Odell, Jr. & Assoc., Charlotte  
June 1964 to present  
Memberships: Student Chapter AIA, 1962-1964



## Calendar of Events

- November 26: Greensboro Registered Architects  
Dino's Restaurant, 6:30 P.M., Leon McMinn, AIA,  
President
- December 1: Charlotte Section, N. C. Chapter AIA,  
Stork Restaurant, Independence Blvd., 12:30 P.M.,  
John C. Higgins, Jr., AIA, President
- December 1: Durham Council of Architects, Jack Tar  
Hotel, James A. Ward, AIA, President
- December 2: Raleigh Council of Architects, YMCA,  
12:15-1:30 P.M., C. Frank Branan, AIA, President
- December 4: NCAIA Board Meeting, AIA Tower,  
Raleigh, 10:30 A.M., Leslie N. Boney, Jr., Presi-  
dent
- December 10: East Carolina Council of Architects,  
Jacksonville, Harry K. McGee, AIA, President
- January 20, 21, 22: NCAIA Winter Meeting, Sir Wal-  
ter Hotel, Raleigh

## Index to Advertisers

Borden Brick & Tile Co. ....	2
Boren Clay Products Co. ....	4
Brick & Tile Service, Inc. ....	23
Delph Hardware & Specialty Co. ....	18
Employment Opportunity .....	19
McDevitt & Street Co. ....	20
Ezra Meir & Assoc. ....	20
Mid-State Tile Co. ....	6
Moland-Drysdale Co. ....	20
Portland Cement Association .....	3
Producers' Council, Inc. ....	22
Renfrow Distributing Co. ....	20
Republic Steel Corp. ....	19
Southern Elevator Co. ....	18
Stalite Co., Tufflite Co. ....	20
J. D. Wilkins Co. ....	19



## CAROLINA'S CHAPTER

# THE PRODUCERS' COUNCIL, INC.

Aluminum Company of America  
Amarlite Corp.  
American Air Filter Corp.  
Armstrong Cork Company  
Barber-Coleman Company  
Caloric Appliance Corp.  
Cupples Products Corp.  
Duke Power Co.  
Dwyer Products Corp.  
Fenestra, Incorporated  
Formica Corp.  
Georgia-Pacific Corp.  
Great Lakes Carbon Corp.  
E. F. Hauserman Company  
Hough Manufacturing Co.  
Inland Steel Products Company  
Johns-Manville Sales Corporation  
Kawneer Company  
Kentile, Incorporated  
LCN Closers, Inc.  
Libbey-Owens-Ford Glass Company  
Mabie-Bell Schokkabeton Corp.

John Gill  
James R. Carter  
Otto Overcash  
Ron Parkinson  
S. Edward Jordan  
Maxson Betts Co.  
Edwin C. Boyette & Son, Inc.  
J. G. McCachern  
Clarke Distributing Co.  
Southern Engineering Company  
Faison Kuester  
Kermit L. Mann  
Bob Ross  
Robert C. Therrel  
Ed Smith  
Connor B. Stroup  
Wm. A. Lee, Jr.  
Robt. W. Aiken  
Everett H. Bolte  
L. E. "Woody" Atkins, Jr.  
Robert C. Bainbridge  
Mike Andrews

Benjamin Moore & Co.  
The Mosaic Tile Co.  
Natco Corporation  
Natco Corp.  
National Concrete Masonry Assn.  
National Gypsum Company  
New Castle Products, Inc.  
North Carolina Concrete Masonry Association  
Northrop Architectural Systems  
Otis Elevator Company  
Owens-Corning Fiberglass Corporation  
Pittsburgh Plate Glass Company  
H. H. Robertson Company  
The Ruberoid Company  
Sargent and Company  
Stanley Hardware  
Stanley Magic Doors  
Steelcraft Mfg. Co.  
Unistrut Corporation  
United States Plywood Corporation  
Universal Rundle Corporation  
Zonolite Division

Bob Bennett  
Mike Galifianakis  
James F. Traylor  
W. Fred Casey Co.  
Andrew L. Clement  
Acoustics, Inc.  
Delph Hardware & Specialty Co.  
Andrew L. Clement  
H & S Lumber Co.  
R. Reagin Warren  
R. B. Hanes  
John R. Howard  
Perry S. Hudnell  
Van Williams  
Hal Owen  
R. D. Ghezzi  
Robert Highfill  
Delph Hardware & Specialty Co.  
Mill-Power Supply Co.  
Bruce F. Laing  
Jack D. Ruhl  
E. G. Vincent

CONSULT AN ARCHITECT



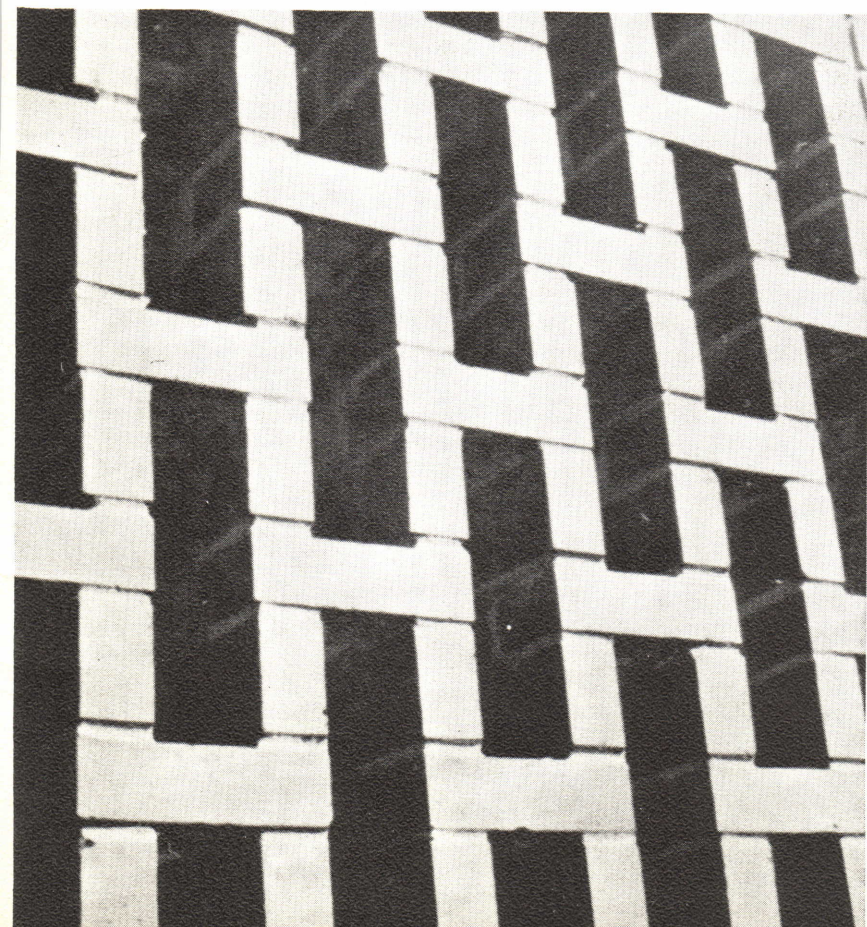

Only brick . . .  
. . . does so much so well.

Brick and Tile Service, Inc., Greensboro, N. C.





J. AUBREY KIRBY, AIA  
454 Archer Road  
Winston-Salem, NC 27106-5406