

NORTH CAROLINA ARCHITECT

OFFICIAL PUBLICATION OF THE NORTH CAROLINA CHAPTER OF THE AMERICAN INSTITUTE OF ARCHITECTS

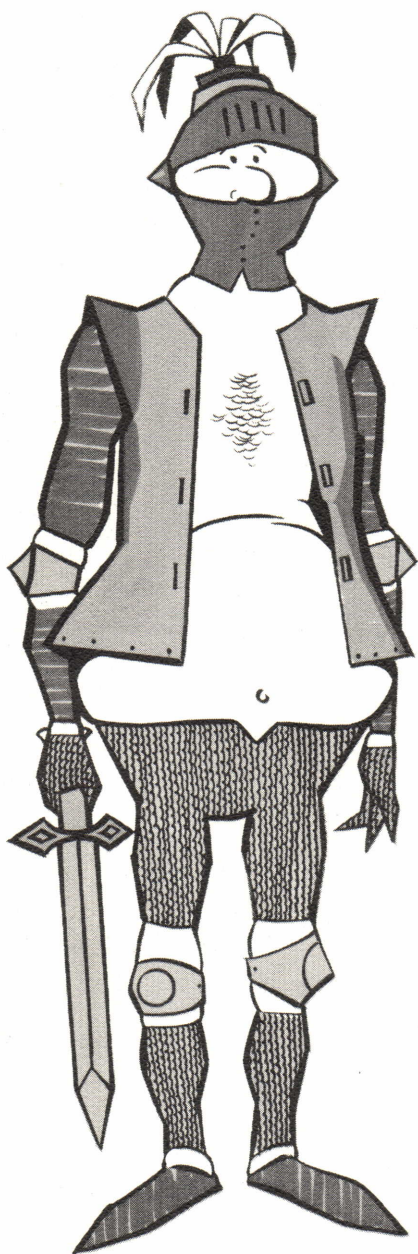

OCTOBER 1967



Wearing a size larger?

SO ARE WE

And we're still concentrating on getting bigger
and better every year.

That's why we've invested so much in facilities
to improve and extend our structural steel supply
and fabricating services to a growing list of
customers throughout the Mid-Atlantic and
Southeastern states.

To make sure that we're big enough to handle
your bridge and building structural steel
requirements, send for our brochure, or pick
up the phone and call 919/832-2081.



**PEDEN STEEL
COMPANY**

Steel for Community Strength

P. O. BOX 9514

RALEIGH, N. C.



**THE BEST IDEAS
ARE MORE EXCITING
IN CONCRETE**



Owner: The Whitson Company, San Diego, Calif. Architect: Deems-Martin, Associates, San Diego, Calif. Structural Engineer: A. J. Blaylock and Associates, San Diego, Calif. Contractor: Peter Kiewit Sons Company, Arcadia, Calif.

OUT OF THE GEOMETRY OF STRENGTH... a dramatic pattern in beauty for walls of precast concrete

The new 8-story Hillcrest North Medical Center in San Diego achieves exceptional wall interest. The imaginatively-designed wall panels, with tapered sides and wedge-shaped spandrels, provide multiple facets that catch the light in ever-changing patterns. □ This striking effect grows out of the structural design itself. The panels, of structural lightweight concrete, are actually vertical load-bearing channels which also enclose space. Panels

are anchored integrally with the structure by cast-in-place connections. In this way, beauty is combined with high structural efficiency and economy. □ Such stimulating ways of using concrete are opening up a whole new field of architectural design. More and more, you see the beauty of concrete expressed in buildings of all types and sizes.

PORTLAND CEMENT ASSOCIATION

1508 Willow Lawn Drive, Richmond, Va. 23230
An organization to improve and extend the uses of concrete

last week we made shipments to Birmingham Fort Wayne St. Louis and Poughkeepsie

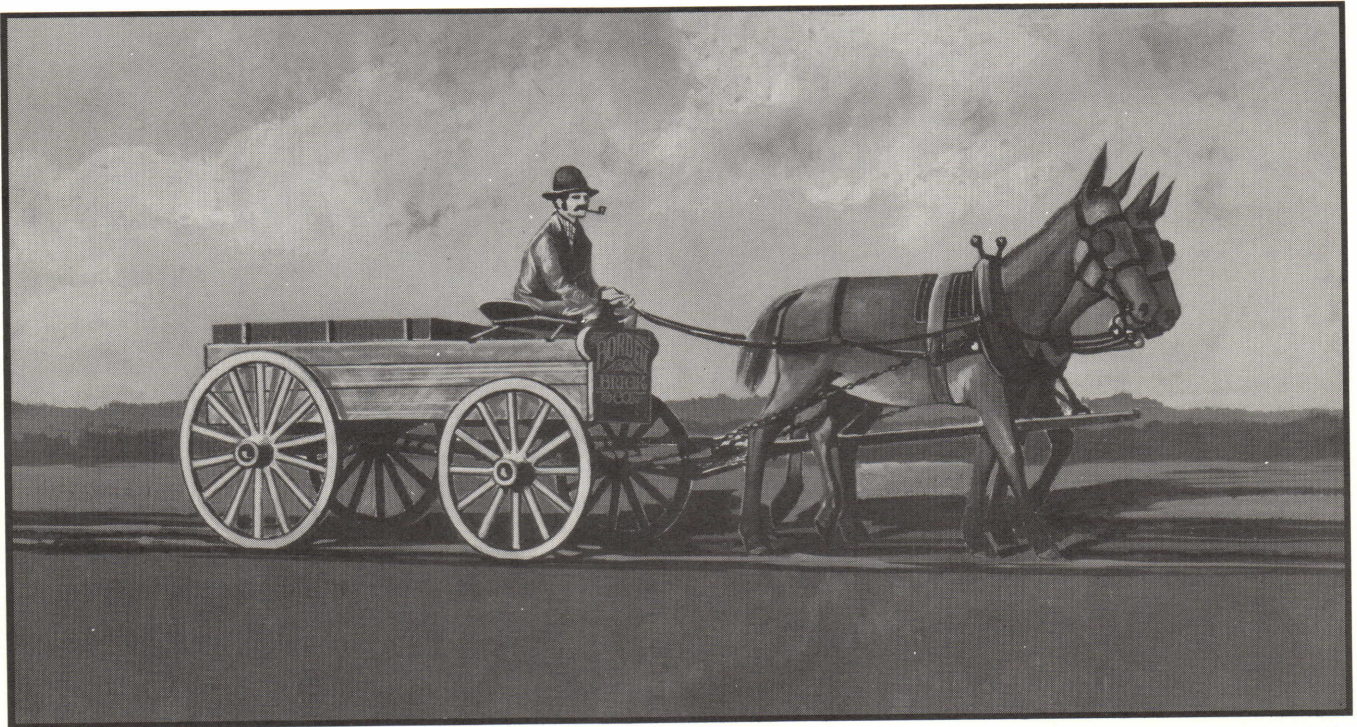

... a far cry from the 1911 days when even our salesman didn't travel much farther than two mules and a wagon could deliver.

Borden
BRICK AND TILE CO.

GOLDSBORO DURHAM SANFORD

FOR YOUR FILES — full color brick sample sheets. Send request to: Borden Brick and Tile Co., Borden Building, Goldsboro, N. C. 27530

NORTH CAROLINA ARCHITECT



OCTOBER 1967, VOL. 14, NO. 9

COMMITTEE ON PUBLICATION

J. B. Wiggins, AIA, Chairman	Raleigh
Harwell H. Harris, FAIA	Raleigh
Stuart Baesel, AIA	Charlotte
R. Holland Brady, AIA	Tryon
C. F. Branan, AIA	Raleigh
James L. Brandt, AIA	Raleigh
James C. Buie	Raleigh
John T. Caldwell, AIA	Raleigh
George W. Colvin, Jr., AIA	Winston-Salem
John F. Faulk, AIA	Southern Pines
S. Harold James, AIA	Charlotte
William L. Laslett	Fayetteville
Haywood H. Newkirk, AIA	Wilmington
Brian Shawcroft, AIA	Raleigh
Vernon Shogren	Raleigh
Gilbert M. Slack, AIA	Raleigh

In Charge of This Issue:
Brian Shawcroft, AIA

NORTH CAROLINA CHAPTER THE AMERICAN INSTITUTE OF ARCHITECTS

James C. Hemphill, Jr., FAIA	First Vice President
J. Hyatt Hammond, AIA	Vice President
W. Stewart Rogers, AIA	Vice President
J. Norman Pease, Jr., AIA	Vice President
Richard L. Rice, AIA	Vice President
Donald H. Hines, AIA	Secretary
Jesse M. Page, AIA	Treasurer
Leslie N. Boney, Jr., FAIA	Director
Joseph N. Boaz, AIA	Director
Paul Braswell, AIA	Director
Beemer C. Harrell, AIA	Director
Thomas T. Hayes, Jr., FAIA	Director
William F. Freeman, AIA	Director
Robert W. Carr, AIA	Director
Macon S. Smith, AIA	Director
Louise Hall, AIA	Archivist
R. Mayne Albright	Attorney
Betty Silver	Executive Secretary

North Carolina Architect is published by the North Carolina Chapter of The American Institute of Architects, Mrs. Betty W. Silver, Executive Secretary, 115 W. Morgan Street, Raleigh, North Carolina 27601. Advertising rates on request.

North Carolina Architect was formerly published as Southern Architect, Volume I, No. 1, through Volume XI, No. 11, 1954-1964.

Opinions expressed by contributors are not necessarily those of the North Carolina Chapter of the American Institute of Architects.

Lithographed by Theo. Davis Sons, Inc., Zebulon, N. C.

CONTENTS

Environmental Design Center	6
Fourteenth Annual N. C. Honor Awards Program	8
Architectural Abstractions and Observations ..	9
Competition	17
New Heads for CVCA	17
Architects, Submit Your Favorite Craftsman ..	17
Termination of County Record of Registered Architects	18
Building Code Amendments—Considered ..	19
N. C. Chapter Member, Shannon Meriwether, Dies	19
Calendar of Events	22
Index to Advertisers	22

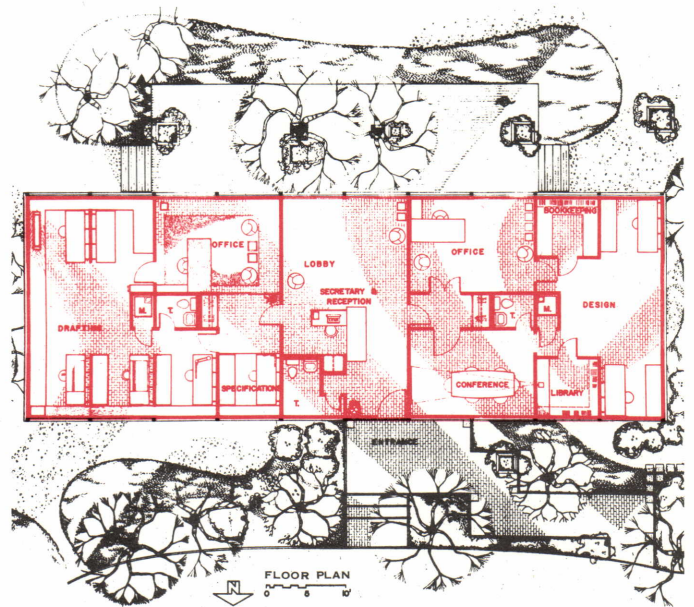
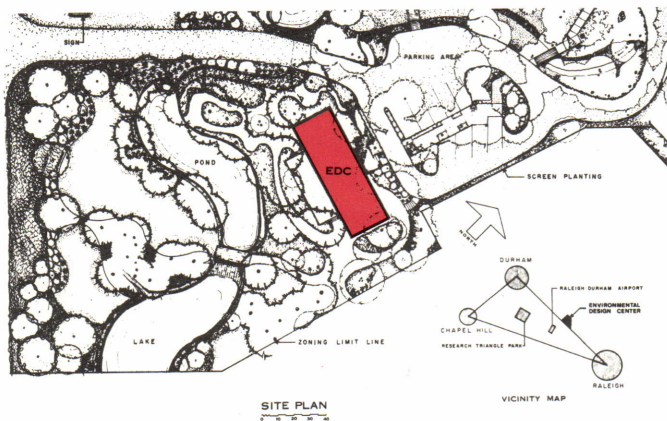

ENVIRONMENTAL DESIGN CENTER

Raleigh, North Carolina

This office building for a landscape architect demonstrates the effectiveness of a simple uncluttered architectural form when careful planning, concern for light and shade and sensitive handling of materials combine to establish a harmonious relationship with a pleasant rural site.

The plan is straightforward, functional and relaxed with the reception area centrally located flanked at one end by the design area and on the other by the drafting area.

Wood, brick and glass are major materials incorporated into the building which are indigeneous to the region.

Architect: Truman L. Newberry, Jr.; Owner & Landscape Architect: Richard C. Bell; Structural Engineer: Wm. I. Bigger; Contractor: Wm. M. Christian; Photographer: Lewis P. Watson; all of Raleigh; Awards: An Environment For Design—National Merit Award, 1967—A.S.L.A.



FOURTEENTH ANNUAL NORTH CAROLINA HONOR AWARDS PROGRAM

ELIGIBILITY

N. C. Chapter AIA is announcing a 1968 Honor Awards Program open to registered architects who are practicing in North Carolina and who are members of the N. C. Chapter AIA. A building or a group of buildings which has been completed since Jan. 1, 1957, is eligible for submission. Previous Chapter, Regional or National AIA award winners are not eligible.

CLOSING DATES

Those interested submit entry form along with non-refundable fee of \$20.00 to Mrs. Betty W. Silver, 115 W. Morgan St., Raleigh. Closing date for entry fees Wed., Nov. 29, 1967. All entries of projects must be sent prepaid to arrive not later than noon, Dec. 6, 1967, addressed to: A.I.A. Architectural Exhibit, Attention: Geo. M. Smart, AIA, 115 West Morgan Street, Raleigh.

JURY



I. M. Pei, FAIA, internationally known New York architect.



Jan C. Rowan, AIA, Editor of Progressive Architecture.

Romaldo Giurgola, AIA, Chairman, Div. of Architecture, Columbia University.

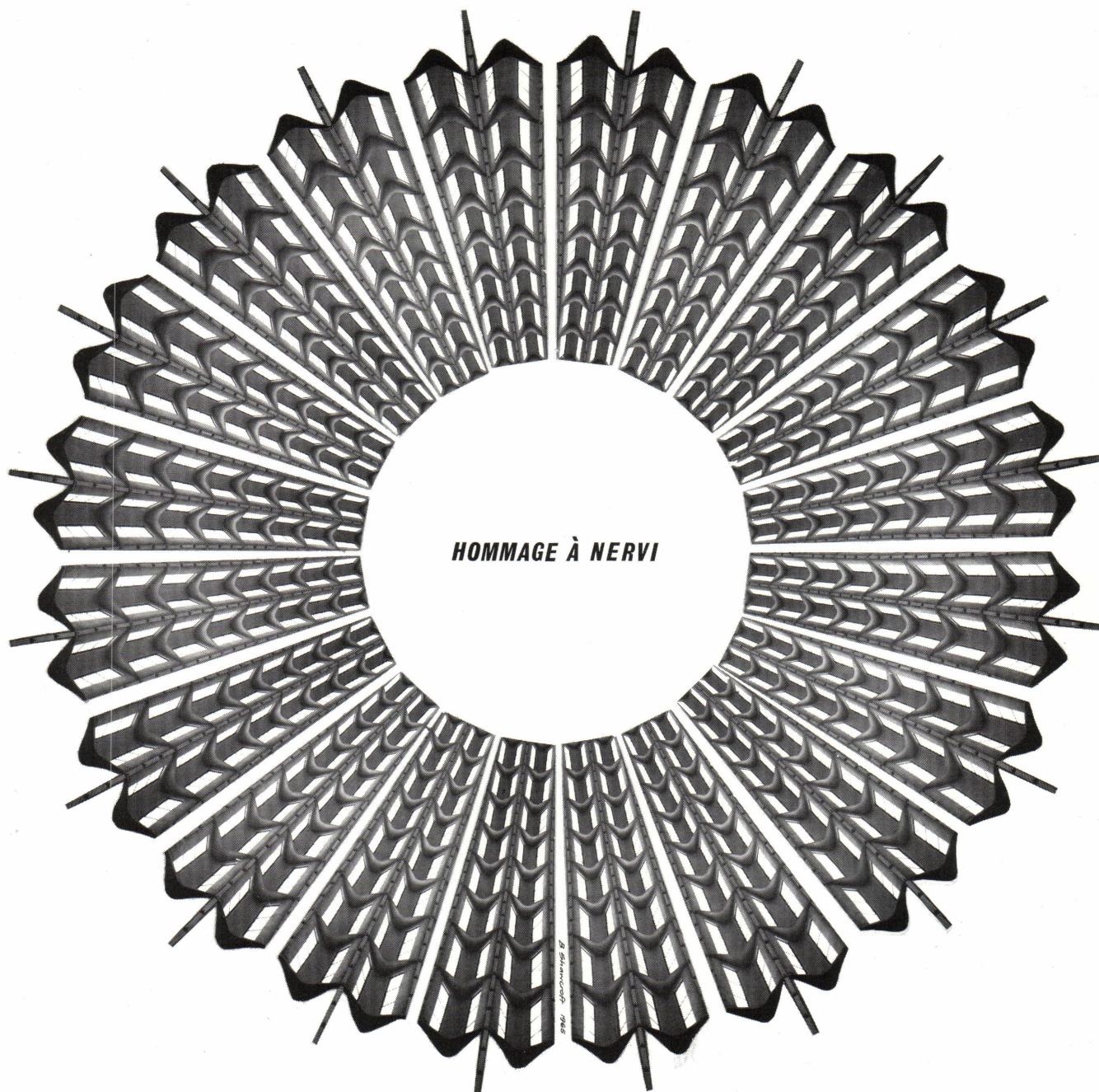

ARCHITECTURAL ABSTRACTIONS AND OBSERVATIONS

A portfolio of photographs by Brian Shawcroft, AIA, ARIBA, composed of abstractions of some well known buildings which have been redesigned in the darkroom and others seen with a slightly jaundiced eye.





REGENCY HOUSES • PARK LANE • LONDON

PARKING FACILITY • CHICAGO

MARIN COUNTY CIVIC CENTER

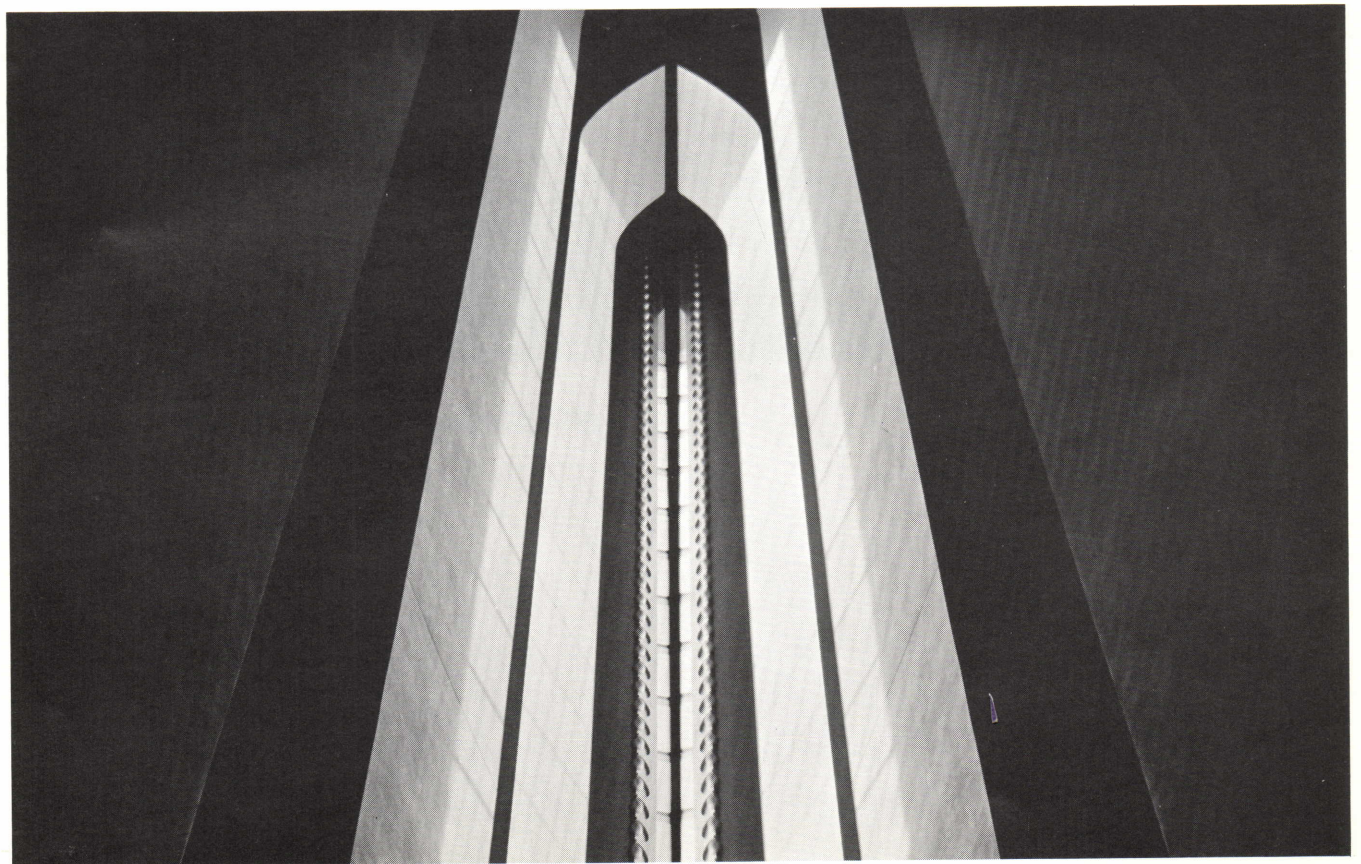
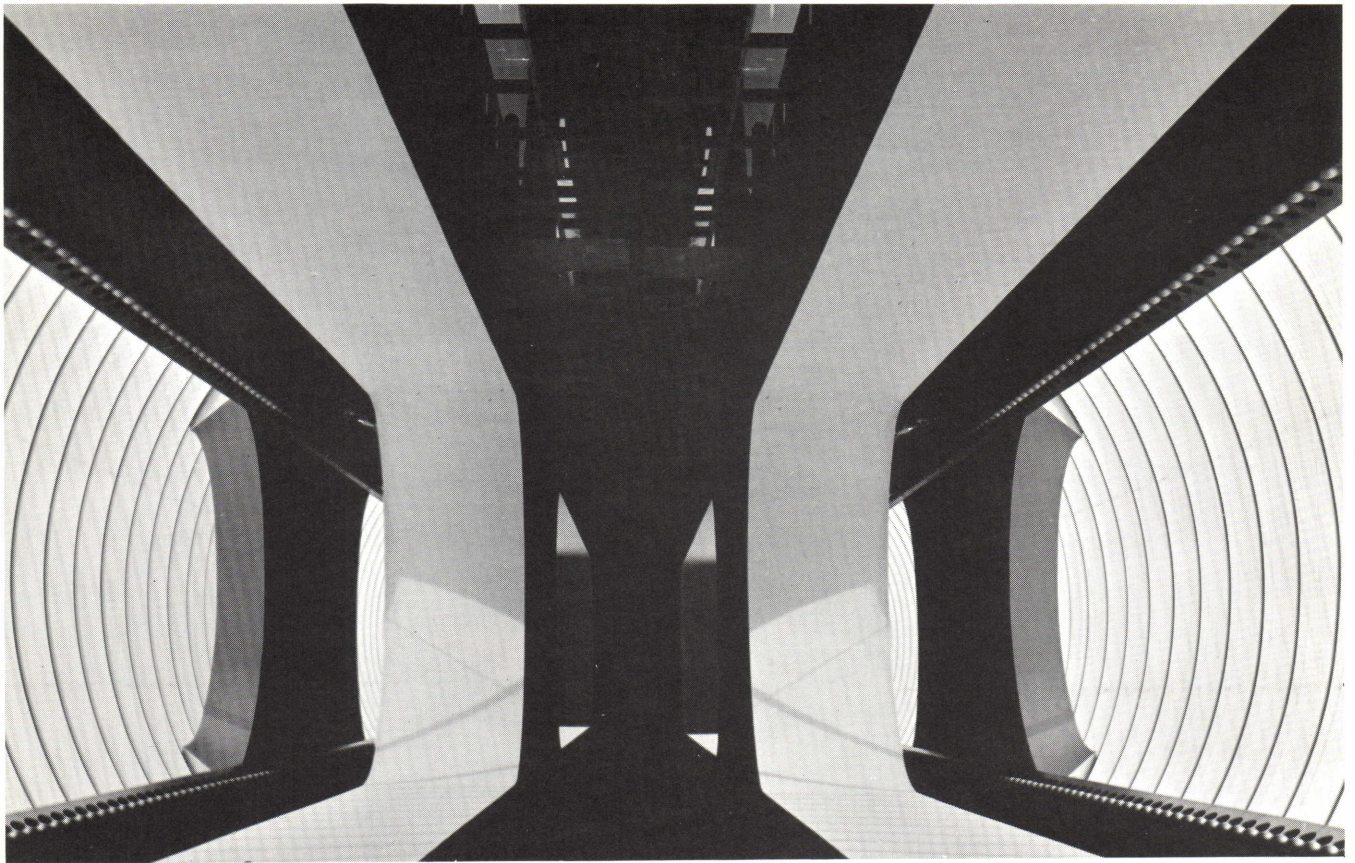







**AVENUE DES CHAMPS
ELYSEES • PARIS**

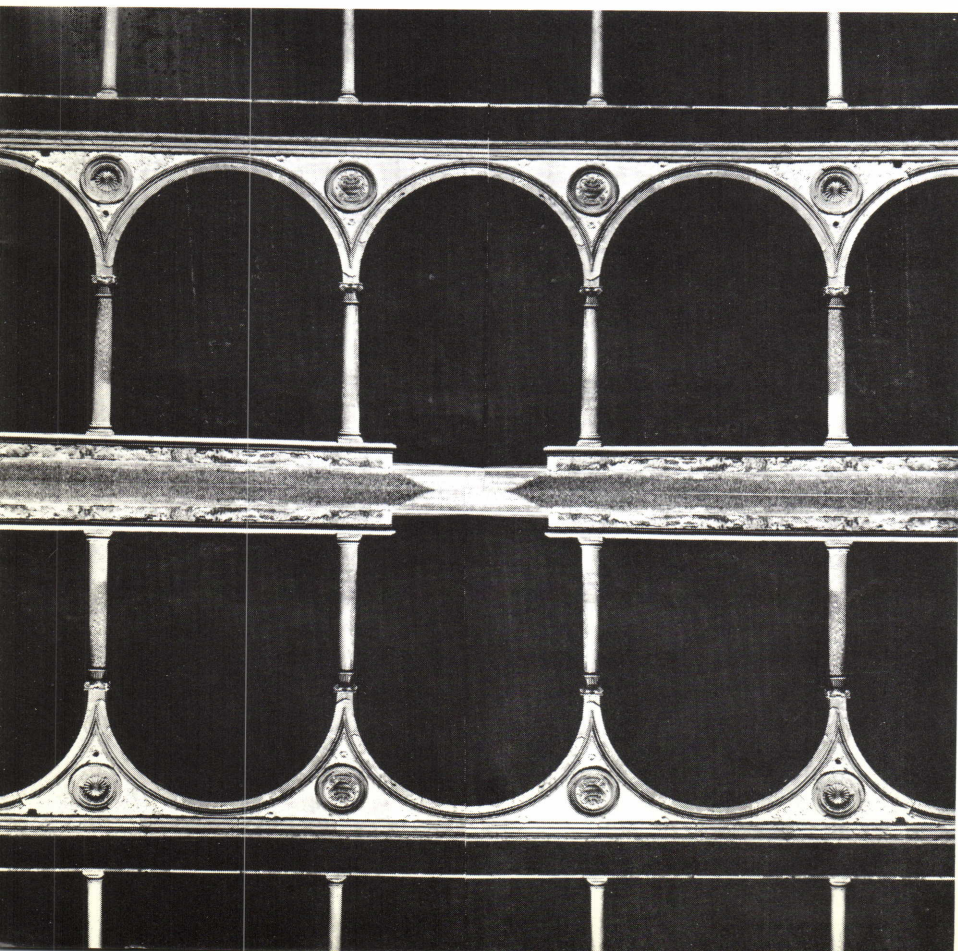

**OSPEDALE DEGLI
INNOCENTI • FLORENCE**



OAKLAND • CALIFORNIA

COMPETITION

The State Legislative Building Commission has just announced a competition open to all artists for the execution of a three-dimensional work to be placed in the main rotunda of the State House. The competition will be held in three stages and the deadline for Stage 1 (preliminary selection) is midnight, Oct. 27, 1967. The winner will be awarded \$5,000. Entry blanks may be obtained from Architectural adviser, 606 Wade Ave., Raleigh, N. C. 27601.

ARCHITECTS, SUBMIT YOUR FAVORITE CRAFTSMAN

In an effort to encourage better craftsmanship in North Carolina, the N. C. Chapter AIA is offering the third Craftsmanship Award to anyone who is connected with building construction in North Carolina and who shows an unusual proficiency in some craft related to building construction.

Nominations will be made by Chapter members on forms furnished by the Chapter office. Deadline for submission of entries is Dec. 15, 1967. All entries should be mailed to Mrs. Betty W. Silver, 115 West Morgan Street, Raleigh.

Jurors are Chapter members B. Atwood Skinner, Jr., Wilson, chairman; Richard L. Rice, Raleigh and E. J. Austin, Southern Pines.

The first award was presented to Robert F. Jenkins, of Wilson, for outstanding woodworking and cabinet making. The 1967 award went to Hubert M. Champion, Sr., of N. C. State University in Raleigh. Mr. Champion has been in charge of the woodworking shop at the School of Design for many years.

The recipient of the 1968 award will be honored at a luncheon and presented with a certificate during the Winter Meeting of the N. C. Chapter AIA at the Carolina Hotel, Pinehurst, Feb. 8, 9, and 10.

NEW HEADS FOR THE CATAWBA VALLEY COUNCIL OF ARCHITECTS

On Sept. 28, 1967, Mr. Allen J. Bolick was elected President of the Catawba Valley Council of Architects. He will succeed Phillippe W. Gilissen as head of the professional society whose members represent architectural firms in ten western North Carolina Cities. Mr. Bolick is President of Allen J. Bolick & Assoc., Hickory. Other CVCA officers elected at the quarterly meeting at Lake Hickory Country Club were Stuart R. Penn, of Morganton, Vice President; and Robert E. Bush, of Clemmer-Horton-Bush Assoc., Inc., Hickory, Sec.-Treasurer.

McDevitt & Street Company

GENERAL CONTRACTORS

145 Remount Road

Charlotte, North Carolina



Over 50 Years Continuous Experience in
General Construction in the Southeast.

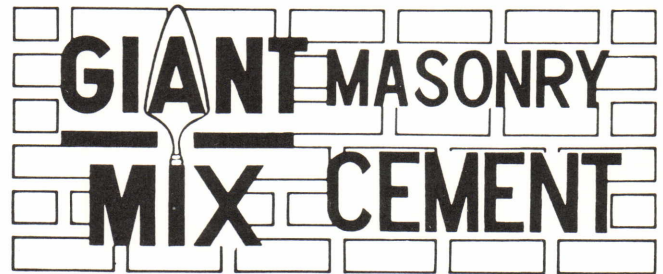

Ezra Meir & Associates

709 W. Johnson St.

Raleigh, N. C.

Phone TE 4-8441



- Soil Testing
- Rock Coring
- Laboratory Analysis
- Undisturbed Samples with Hollow Stem Auger
- Field Testing and Reports

LECTURES

Olivia Raney Library announces a series of six lectures on "Man and His Physical Environment", Tuesday mornings at 10:30.

- Oct. 17 Henry L. Kamphoefner, FAIA, Dean, School of Design, "The Roots of Contemporary Design".
- Oct. 24 Lewis Clarke, Prof. of Landscape Architecture, "The Five Senses of Design".
- Oct. 31 Robert P. Burns, Jr., AIA, Head, Dept. of Architecture, "Architecture—The Present and the Future".
- Nov. 7 Don A. Masterton, Head, Dept. of Product Design, "The Industrialized House".
- Nov. 14 Lawrence Wodehouse, Asst. Prof. of Architecture, "Historic Architecture in the Modern City".
- Nov. 21 Joseph H. Cox, Prof. of Design, "Light-Color-Shape".

REMEMBER

SPACE PLANNING ASSOCIATES, INC.

WAS FORMED TO

ASSIST ARCHITECTS

WITH

**INTERIOR SPACE LAYOUTS
AND FURNISHING PROBLEMS**

PLEASE CONTACT US 1-704-3339215
715 PROVIDENCE ROAD • CHARLOTTE

TERMINATION OF COUNTY RECORD OF REGISTERED ARCHITECTS

After July 1, 1967, it is no longer necessary for licensees of the N. C. Board of Architecture to record their certificates with the Clerk of Superior Court of the county in which they reside or have their principal office; nor for the Clerk to keep a "Record of Architecture".

ACOUSTICS INCORPORATED

**Acoustical & Roof Deck
Contractors**

**Movable Partitions — Fireproofing
Other Building Specialties**

3224 Pelton Street
Charlotte 3, N. C.
Phone 523-4316

IT'S BETTER! SCHOKBETON

PRECAST CONCRETE



*Mabie
Bell*
SCHOKBETON CORP.

P. O. Box 1558,
Greensboro, N. C.
Telephone 299-6122

Agents for GRANUX

Members of
Producers' Council, Inc.
North Carolina Design
Foundation
The Clemson Architectural
Foundation



SOUTHERN ELEVATOR COMPANY

**A Southern Company
for Southern Service**

**MANUFACTURERS OF
PASSENGER & FREIGHT
ELEVATORS-
CABLE OR HYDRAULIC**

•
MAIN OFFICES & PLANT
GREENSBORO, N. C.

BRANCH OFFICE
CHARLOTTE, N. C.



**It Pays To Advertise
In
North Carolina Architect**

Designers of brochures
and promotional kits for
architects, engineers
and contractors.



FERREE STUDIOS

TELEPHONE 919 834-2522 • POST OFFICE
BOX 2332 • RALEIGH, NORTH CAROLINA 27602

**ADVERTISING DESIGN
AND PRODUCTION**

ARTISTS • DESIGNERS • ILLUSTRATORS

BUILDING CODE AMENDMENTS

A Public Hearing will be held in Room 361, Agriculture Building, Raleigh, 10:00 A.M., December 12, 1967, pertaining to amending the N. C. State Building Code requirements on facilities for the physically handicapped.

The Building Code Council is in sympathy with those desiring to make mobility for the handicapped easier but decided to postpone action on this matter until representatives of the owners of the structures could have an opportunity to be heard on any additional requirements.

The amendments to be considered would require the ramp, 32 inch door opening, and toilet suitable for use by the handicapped on all buildings generally. In addition, this new requirement would require an elevator for all buildings two or more stories in height with more than 200 people above the first floor. Thus, a dormitory, hotel, office mercantile or industrial building more than 20,000 square feet on the second floor would be required to have an elevator. A school with more than 8,000 sq. ft. on the second floor would be required to have an elevator.

Forward any suggestions or comments to Kern E. Church, N. C. Dept. of Insurance, Raleigh, or attend the Public Hearing.

ARCHITECTS

Do not forget to submit your favorite craftsman for the award.

N. C. CHAPTER MEMBER, SHANNON MERIWETHER, DIES

Shannon Weriwether, AIA, died in Tryon, North Carolina, on October 9, 1967. In 1945 Mr. Meriwether moved from Kansas City, Mo. to North Carolina and was an active Chapter member until his death. He published various articles and books on architectural rules and regulations. His most significant publishings were "Missouri Building Code" in 1946 and "Legislation, Registration and Esthetics" in 1963 of the AIA Journal. Mr. Meriwether also served as a member of the Board of Architecture. During his service, from 1958 to 1965, he assisted in the revisions of the rules and regulations of the Board. He is survived by his daughter, Jane Meriwether Corbitt, who is with the Foreign Service in Beirut.

W. A. Brown & Son

**MANUFACTURERS OF
PREFABRICATED
WALK-IN
REFRIGERATORS
& FREEZERS**

**for Schools, Hospitals
and Institutional
applications.**

ALSO FOOD STORE FIXTURES.



**A North Carolina Owned
and Operated Company
Since 1910.**

**W. A. BROWN & SON
INCORPORATED**

**MAIN OFFICE & PLANT
SALISBURY, N. C. 28144
Box 1408 Tel: 636-5131**

Salisbury Lumber & Supply Company

MILLWORK



BUILDING MATERIALS

S. Main St. at City Limits Phone ME 6-5821
Salisbury, N. C.

Andco
BRICK AND BLOCK VENTS

VARIABLE SIZES
IN CAST ALUMINUM
ANDCO BUILDING SPECIALTY, INC.
PHONE 299-4511 • BOX 787
GREENSBORO, N. C. 27402

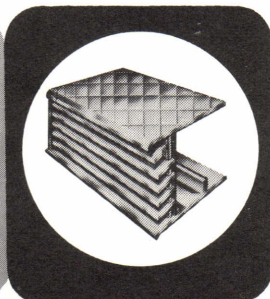

• WRITE FOR FREE DESCRIPTIVE LITERATURE



Lightweight Insulating Products

Save Labor and Structural Steel

PLASTER AGGREGATE: for fireproofing, heat and sound reduction.

FINISH PLASTER AGGREGATE: for slick trowel finish at low cost.

STABILIZED CONCRETE AGGREGATE: for insulating, light-weight roof decks and floors.

ACOUSTICAL PLASTIC: for the lowest cost fireproof acoustical ceilings, old or new construction, .65 sound reduction at half inch thickness.

HOME INSULATION: for attics and walls; harmless, efficient.

WATER-REPELLENT MASONRY FILL INSULATION: for insulating masonry walls and sound conditioning.

MONO-KOTE: a mill-mixed cementitious fireproofing material designed for direct application to steel floors and beams, or to concrete surfaces.

ZONOLITE COMPANY

W. R. GRACE & CO.

Plants Serving This Area

P. O. Box 1308
High Point, N. C.
Ph: 88 8-9978

P. O. Box 347
Beltsville, Md.
Ph: GR 4-8200



SKILL RESPONSIBILITY INTEGRITY

BUILDERS OF COMMERCIAL, INDUSTRIAL AND INSTITUTIONAL BUILDINGS

H. R. JOHNSON CONSTRUCTION CO.

INCORPORATED

MONROE, NORTH CAROLINA

TELEPHONE 283-8178

LICENSE #2580

H. R. JOHNSON, PRES.

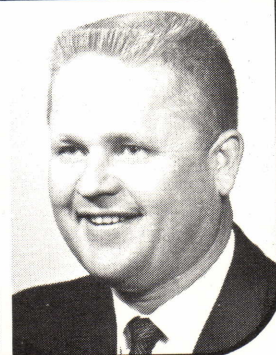
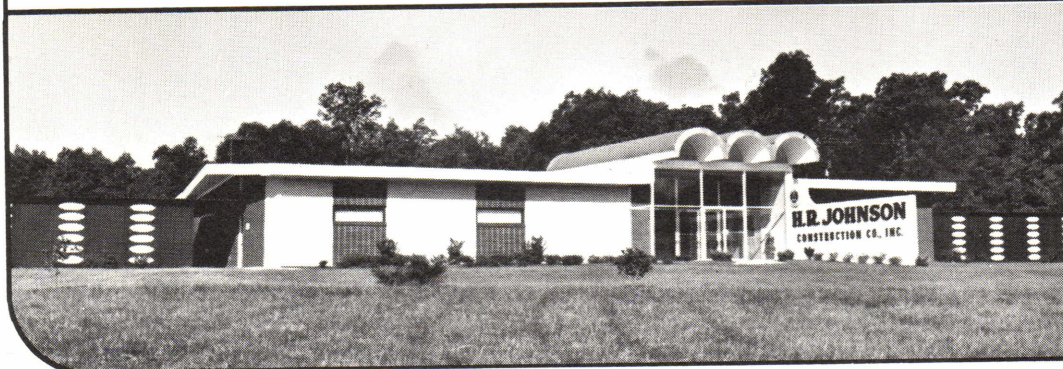

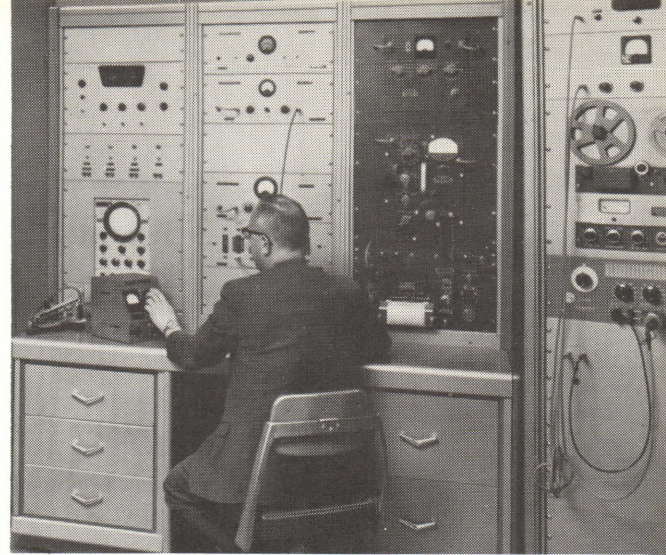
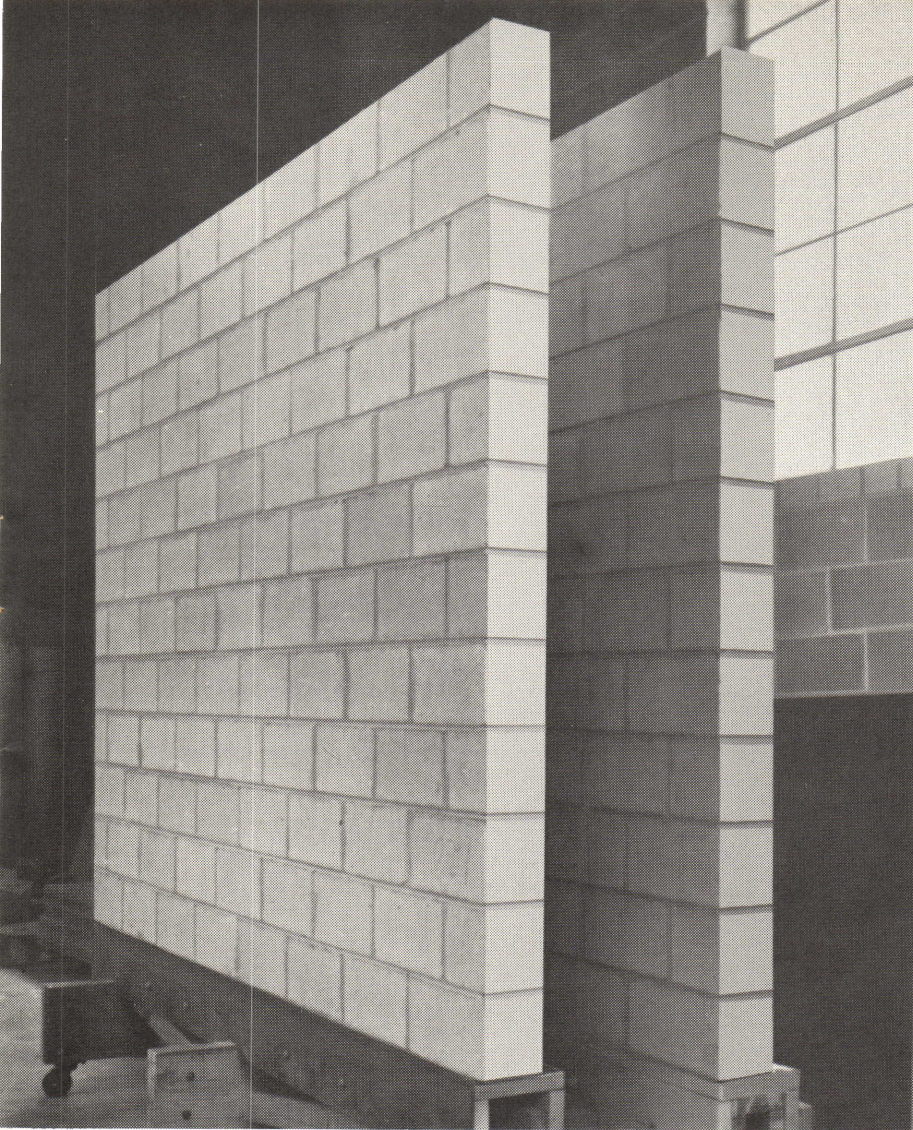

Solite block produced under strict laboratory supervision and inspection were made and shipped to Kodaras Acoustical Laboratories where the blocks were made into movable wall panels of various thicknesses with a wall area of 99 sq. ft. These panels were cured 28 days and then rolled between two isolated reverberation rooms, where measurements of sound transmission loss were made. The results of these tests are summarized below.

(Test data available upon request.)

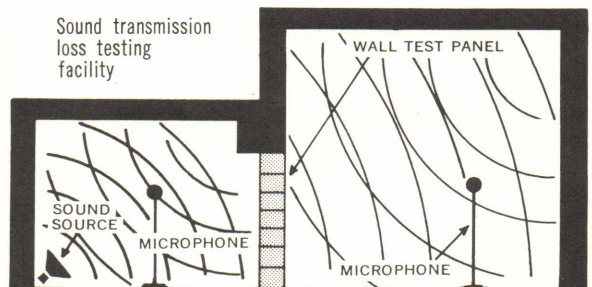

Solite rates HIGH for LOW sound transmission

SOUND TRANSMISSION CLASS . . . the Sound Transmission Class (STC) is a single number rating system which represents the sound transmission loss performance of a wall. This rating is arrived at by comparing the measured transmission losses in a series of 16 test bands with those of a reference contour having the form illustrated in Figure A. The sum of the deficiencies below the contour shall not be greater than 32 dB; the maximum deficiency at a single test point shall not exceed 8 dB. When the contour is at the highest value that meets the above requirements, the sound transmission class for the specimen is the TL value corresponding to the intersection of the contour and the 500 cps ordinate.

SUMMARY/SOUND TRANSMISSION CLASS (STC) OF MASONRY WALL TESTS

MASONRY WALLS	STC	
4" Solite Lightweight Block	40	} Note (a)
6" Solite Lightweight Block	44	
8" Solite Lightweight Block	45	

SOLID SOLITE CONCRETE WALLS (AVERAGE TRANSMISSION LOSS IN DECIBELS)

SOLID CONCRETE WALLS	Average T. L.	
4" Solite Concrete Wall	47 dB	} Note (b)
8" Solite Concrete Wall	52 dB	

NOTES: (a) Add 3 to STC if the wall is plastered one side. Add 5 to STC if gypsum board on isolation channels is attached to one side of wall.

(b) Concrete Wall Tests Run at Law Engineering Testing Company.

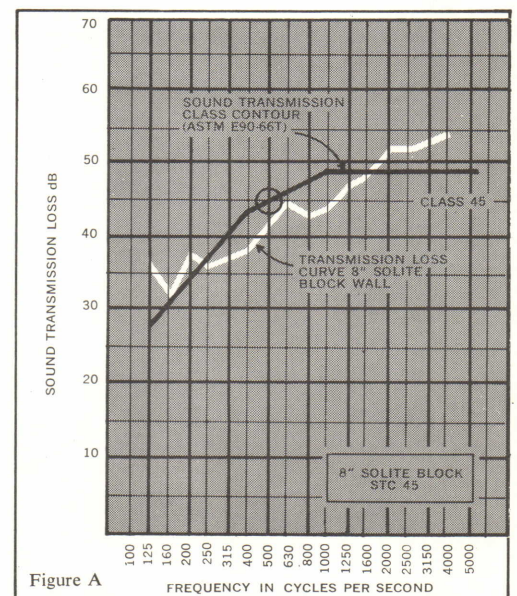

Figure A

SOLITE®

Lightweight Masonry Units and Structural Concrete
4425 Randolph Road, Charlotte, North Carolina 28211

CALENDER OF EVENTS

- Oct. 21: NCAIA Board Meeting, 10:00 AM, Raleigh City Club, Sir Walter Hotel, Raleigh.
N. C. Chapter AIA Fall Meeting, 2:00 PM, Sir Walter Hotel, Raleigh.
- Nov. 1: Charlotte Section, N. C. Chapter AIA, Charlotetown Mall Community Hall, 12:30 PM, Paul Braswell, AIA, President.
- Nov. 2: Raleigh Council of Architects, YMCA Hillsborough St., 12:15 PM, George M. Smart, AIA, President.
- Nov. 4-8: Carolinas' Branch AGC Annual Meeting, The Diplomat, Hollywood, Fla.
- Nov. 7: Durham Council of Architects, Jack Tar Hotel, 12:30 PM, Max Isley, AIA, President.
- Nov. 16: Greensboro Registered Architect, Cellar Antoine's, 12:30 PM, R.E.L. Peterson, AIA, President.

Smith & Stevenson, Manufacturers Representatives will hold dinner meetings for architects as follows:

- Nov. 7: Velvet Cloak, Raleigh.
- Nov. 8: Voyager Inn, Durham.
- Nov. 9: Statler Hilton Voyager, Greensboro.
- Nov. 27: Town Steak House #2, Winston-Salem.

INDEX TO ADVERTISERS

Accoustics, Inc.	18
Andco Industries Corp.	20
Borden Brick & Tile Co.	4
Boyd & Goforth, Inc.	22
Brick & Tile Service, Inc.	23
W. A. Brown & Son	19
Ferree Studios	19
Giant Portland Cement Co.	17
H. R. Johnson Construction Co.	20
Mabie-Bell Schokbeton Corp.	18
McDevitt & Street Co.	17
Ezra Mier & Associates	17
Peden Steel Co.	2
Portland Cement Association	3
Renfrow Distributing Co.	22
Salisbury Lumber & Supply Co.	20
Solite	21
Southern Elevator Co.	19
Space Planning Associates	17
J. D. Wilkins Co.	22
Zonolite Co.	20

Boyd & Goforth, Inc.

GENERAL CONTRACTORS



OVER 40 YEARS EXPERIENCE

IN BRIDGES, COMMERCIAL
INDUSTRIAL, PILING
AND UTILITIES

4601 S. Blvd. Charlotte, N. C.

J. D. WILKINS Co.

MANUFACTURERS

Architectural Metal

W. LEE ST. AT GLENWOOD AVE.
GREENSBORO, N.C.

RENFROW DISTRIBUTORS ...

Ceramic Tile Specialists

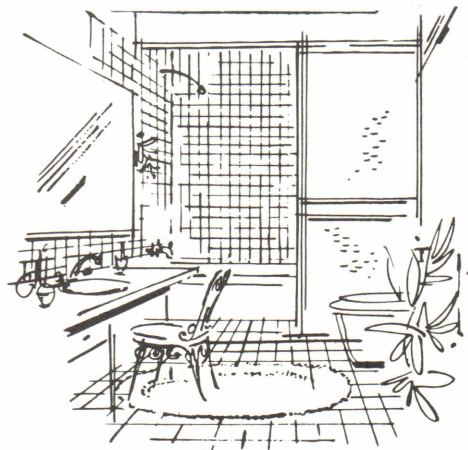

Complete line of SUNTILE products

Suntile • Ceratite Marble • Spivak Ceratite Designs

Horizon Tile Colors • Etruscan Tile • Sun Spray

Design Service • Adhesives & Grouting Compounds

RENFROW DISTRIBUTING COMPANY

1822 Sunnyside Ave., Charlotte, N. C. Phone ED 4-6811



Ageless Architecture through Brick Beauty

Graham Municipal Building
Graham, N. C.

Architects & Engineers:
Alley-Carmen-Williams & King

Structural Engineer:
Sutton & Kennerly

General Contractor:
J. M. Dixon

