

FEBRUARY, 1968

No. 7 - Page 10

No. 8 - Page 13

NORTH CAROLINA  
**ARCHITECT**



PUBLISHED BY THE NORTH CAROLINA CHAPTER OF THE AMERICAN INSTITUTE OF ARCHITECTS



# Here the Wolfpack howls

## Carter Stadium North Carolina State University, Raleigh

Saturdays in autumn . . . white concrete stands draped with brilliantly colored pennants, fans, bands, cheerleaders . . . tension mounts in Carter Stadium, new lair for the Wolfpack of N. C. State University . . . then a surge of released energy as opposing squads charge out of Finley Fieldhouse, ready for combat.

TV and movie cameras catch the action from 125 feet up. Below, some 41,000 victims of football fever rise and fall with their hopes in a sweeping structure built of Solite lightweight concrete.

Completed in one year, Carter Stadium achieved considerable economies in time, labor, and erection costs through the use of Solite lightweight aggregates. Reduction in dead load was vital to the soaring look of the upper stands.

Dramatic as a last-minute touchdown, Carter Stadium illustrates architectural vision and ingenuity at work with modern materials.



Lightweight Masonry Units and Structural Concrete  
4425 Randolph Road, Charlotte, North Carolina 28211

North Carolina State University, Raleigh, N. C., Owner; L. E. Wooten & Co., Raleigh, North Carolina, Consulting Engineers; G. Milton Small & Associates, A.I.A., Raleigh, North Carolina, Consulting Architects; Charles H. Kahn, and Robert H. Furbush, both of Raleigh, North Carolina, Structural Consultants, Rea Construction Company, Charlotte, North Carolina, General Contractor; Carolina Ready Mixed Concrete Company, Raleigh, North Carolina, Ready-Mix Supplier; N. C. Products Corp., Raleigh, North Carolina, Prestress Supplier.

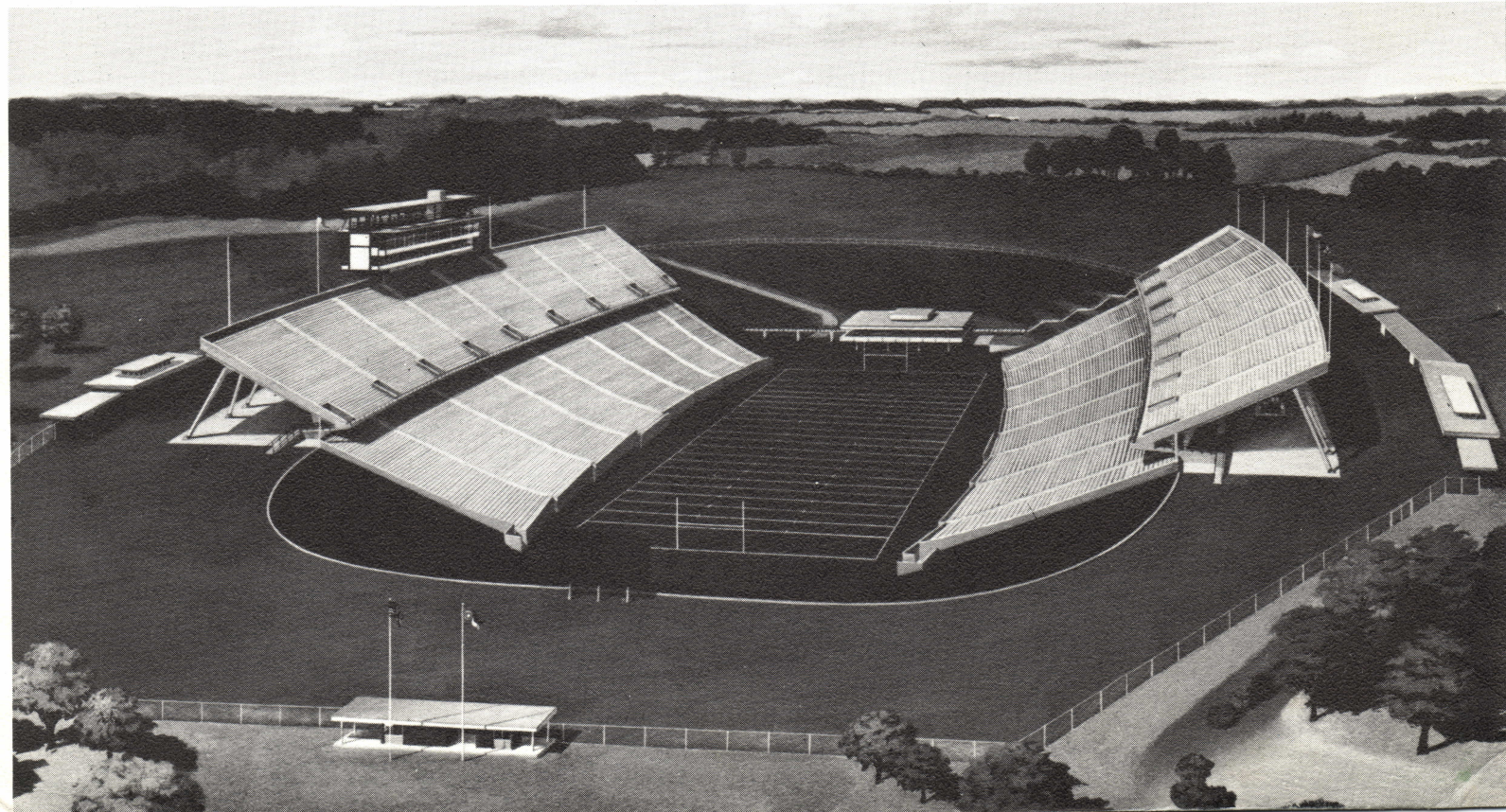



# NORTH CAROLINA ARCHITECT

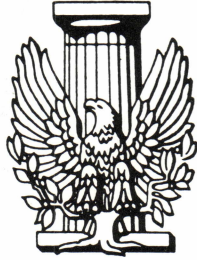

FEBRUARY 1968, VOL. 15, NO. 2

## COMMITTEE ON PUBLICATION

Richard L. Rice, AIA, Chairman	Michael S. Newman
C. F. Branan	George M. Smart
James L. Brandt	Stuart Baesel
Charles H. Boney	Alvis O. George
Robert W. Carr	R. Holland Brady
John T. Caldwell	S. Harold James
J. Bertram King	Frank MacMillan
Brian Shawcroft	B. Atwood Skinner, Jr.
Gilbert M. Slack	John F. Faulk
James E. Biggs	A. C. Woodroof, Jr.
Norman L. Zimmerman	Arthur R. Cogswell
Arthur R. Cogswell	Cameron R. Dudley
Robert H. Stephens	Conrad L. Wessell, Jr.
	Elizabeth B. Lee

Art & Layout:  
Irene Kayari

## NORTH CAROLINA CHAPTER THE AMERICAN INSTITUTE OF ARCHITECTS

J. Hyatt Hammond	President
J. Norman Pease, Jr.	First Vice President
Richard L. Rice	Vice President
Beemer C. Harrell	Vice President
Charles H. Wheatley	Vice President
Donald H. Hines	Secretary
Ryland P. Edwards	Treasurer
Macon S. Smith	Director
James C. Hemphill, Jr., FAIA	Director
Robert W. Carr	Director
Arthur R. Cogswell	Director
Jesse M. Page	Director
Roy F. Kendrick	Director
H. R. McLawhorn, Jr.	Director
Louise Hall	Archivist
R. Mayne Albright	Attorney
Betty Silver	Executive Secretary

North Carolina Architect is published by the North Carolina Chapter of The American Institute of Architects, Mrs. Betty W. Silver, Executive Secretary, 115 W. Morgan Street, Raleigh, North Carolina 27601. Advertising rates on request.

North Carolina Architect was formerly published as Southern Architect, Volume I, No. 1, through Volume XI, No. 11, 1954-1964.

Opinions expressed by contributors are not necessarily those of the North Carolina Chapter of the American Institute of Architects.

Lithographed by Theo. Davis Sons, Inc., Zebulon, N. C.

## CONTENTS

14th Annual North Carolina Honor Awards	5
Burlington Research & Development Center	6
Warren Wilson College Chapel	8
James B. Duke Memorial Library	10
Conference Center—Camp Leach	12
Davie Hall Addition	14
Rest Area Building — Biltmore Estate	16
Sandhills Community College	18
The 7th Annual Press Award	20
The 3rd Annual Craftsmanship Award	21
News — Notes	22
Top Architectural Critics	24
Calendar of Events	26
Index to Advertisers	26



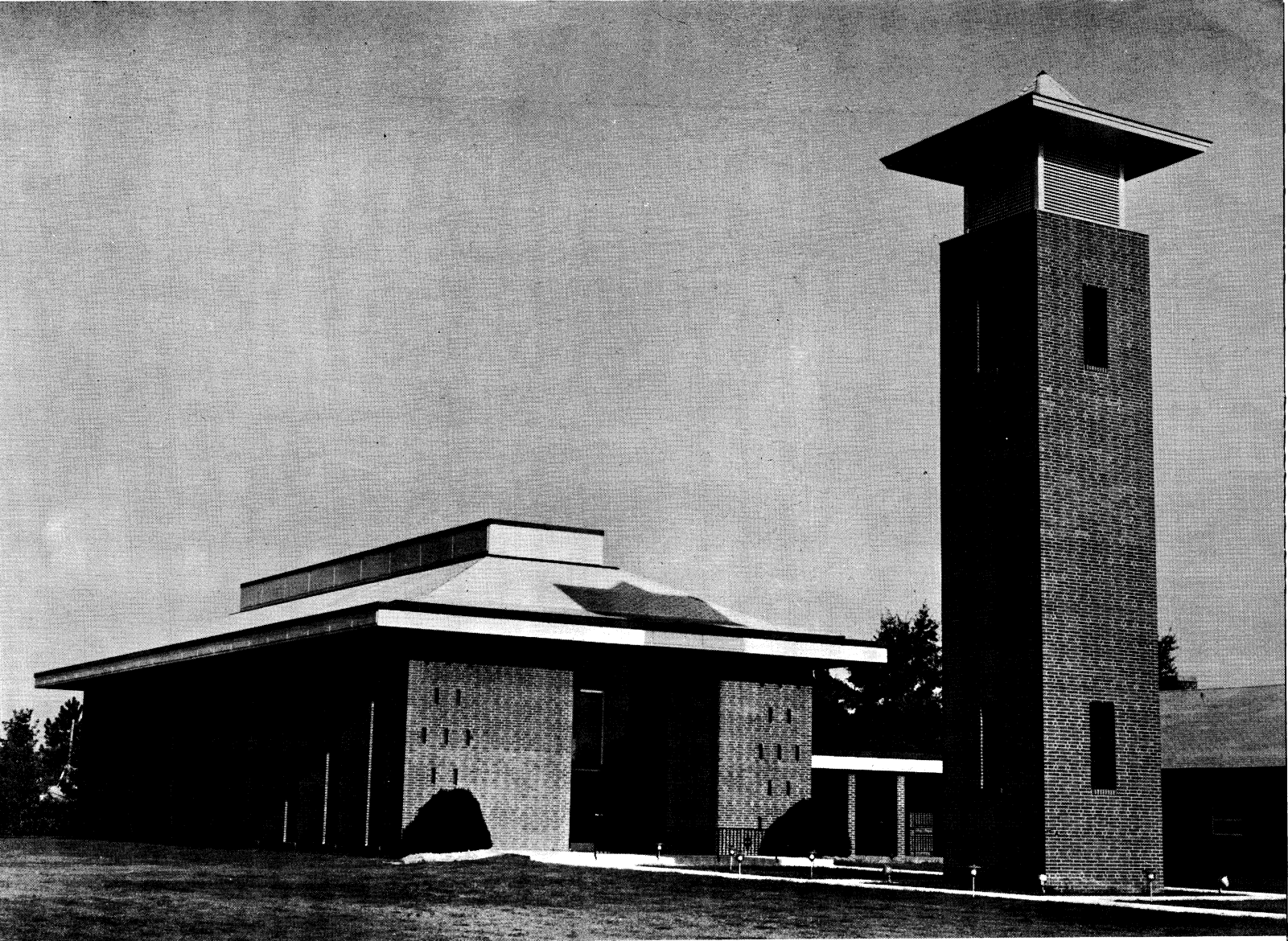

**Ageless Architecture through Brick Beauty**



**First Christian Church  
Goldsboro, N. C.**

**Architect  
Holloway-Reeves**

**Structural Engineer  
Robert E. Lasater**

**Contractor  
T. A. Loving Co.**

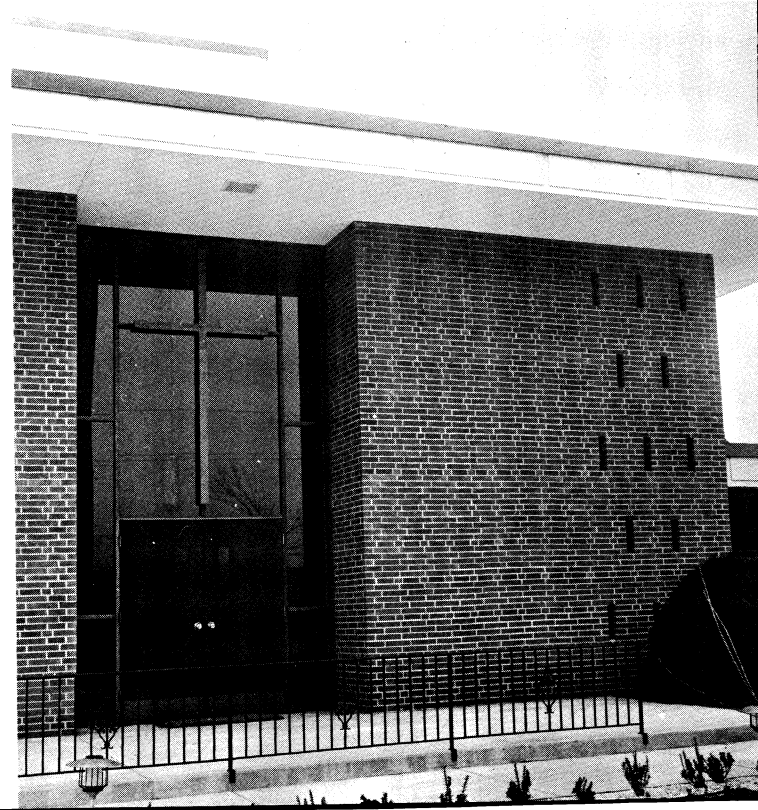



# 14th ANNUAL N.C. HONOR AWARDS

Romaldo Giurgola, AIA, Chairman, Division of Architecture, Columbia University, announced the seven winners of the 14th Annual North Carolina Honor Awards Program on Friday, February 9.

The architecture awarded was selected from 54 entries of which three are Honor Awards and four are Awards of Merit. The criteria for the selection were based on searching for the best contribution to architecture, achieved with clarity, skill, and economy of means appropriate to the task at hand.

The North Carolina Chapter of The American Institute of Architects proudly presents these projects which represent the work of some of our well known architects and some bright new ones.

This Honor Award Program seeks, as did the earlier ones since the beginning of the program in 1955, to serve as an extension of stimulating design development in North Carolina.



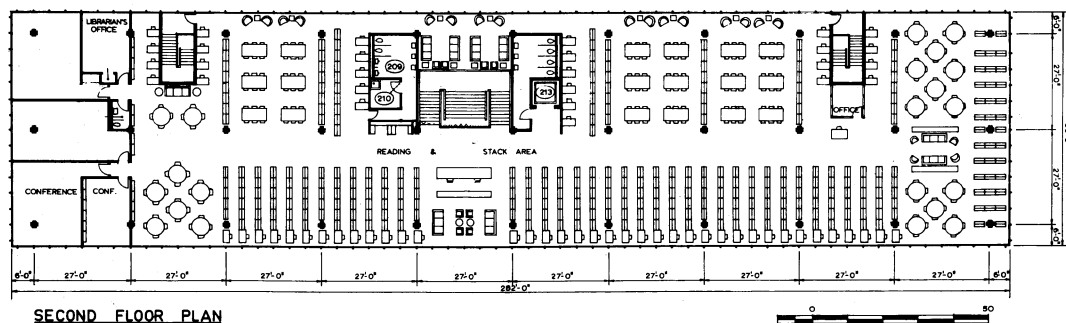
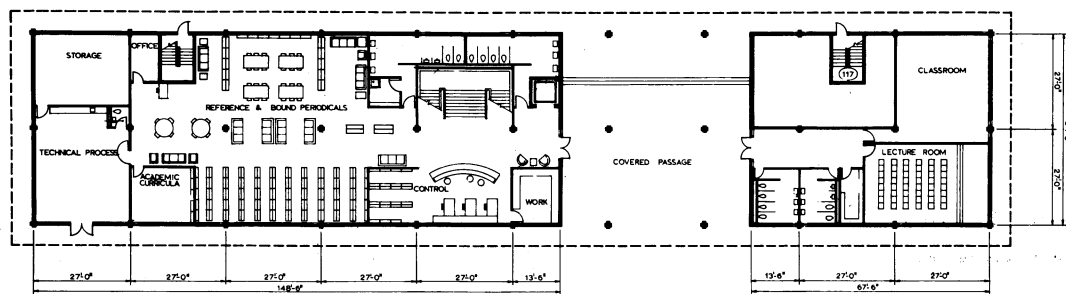



## HONOR AWARD

*James B. Duke*

**BURLINGTON RESEARCH &  
DEVELOPMENT CENTER**

~~Greensboro, N. C.~~

*Memorial Library  
Charlotte, N.C.*

### Owner:

~~Burlington Industries, Inc.~~  
~~Greensboro, N. C.~~

*Johnson C Smith University*

### Architect:

A. G. Odell, Jr. & Associates  
Charlotte, N. C.  
Ralph E. Brice  
Chief of Design

### General Contractor:

H. L. Coble Construction Co.  
Greensboro, N. C.

### Landscape Architect:

Lewis Clarke  
Raleigh, N. C.

### Photographer:

Gordon H. Schenck, Jr.  
Charlotte, N. C.

## JURY COMMENTS

THE JURY WAS IMPRESSED BY THE CLEAR CONCEPT BINDING STRUCTURE TO ARCHITECTURAL EXPRESSION. AS A RESULT A COHERENT WHOLE BECOMES A GOOD ENVIRONMENT FOR WORK AND STUDY.





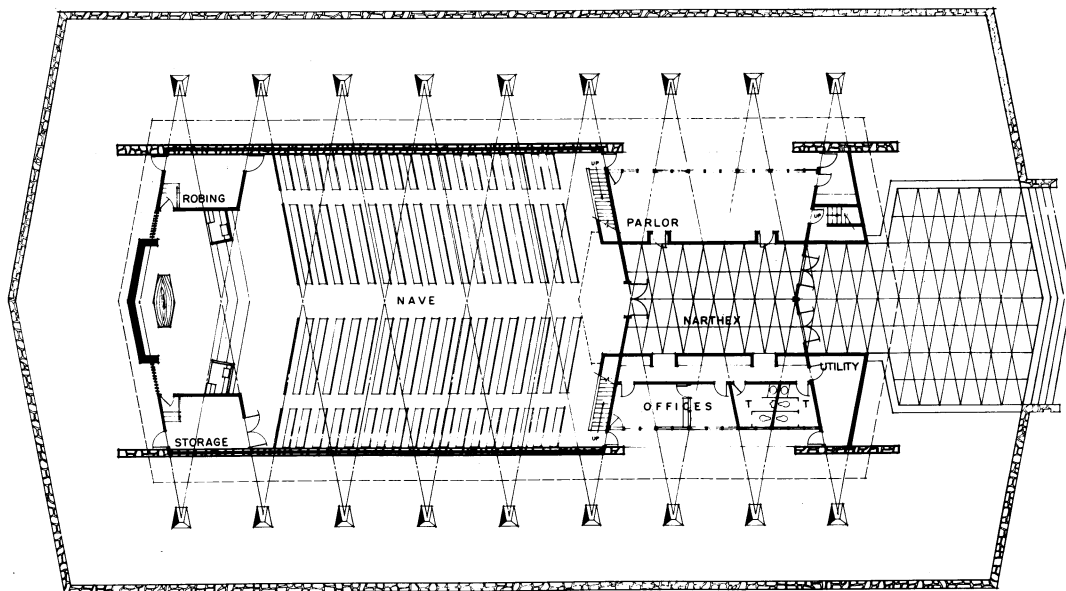



## HONOR AWARD

### **WARREN WILSON COLLEGE CHAPEL**

Swannanoa, N. C.

#### Owner:

Warren Wilson Junior College  
Swannanoa, N. C.

#### Architect:

J. Bertram King, AIA  
Asheville, N. C.

#### General Contractor:

Merchant Construction Co.  
Asheville, N. C.

#### Photographer:

Gordon H. Schenck, Jr.  
Charlotte, N. C.

## JURY COMMENTS

WITH CLARITY AND SIMPLICITY THIS BUILDING PRODUCES A CHARACTERISTIC SPIRITUAL ATMOSPHERE. THE USE OF MATERIAL AND THE STRUCTURE ARE IN KEY WITH INTERESTS OF THE PROBLEM.

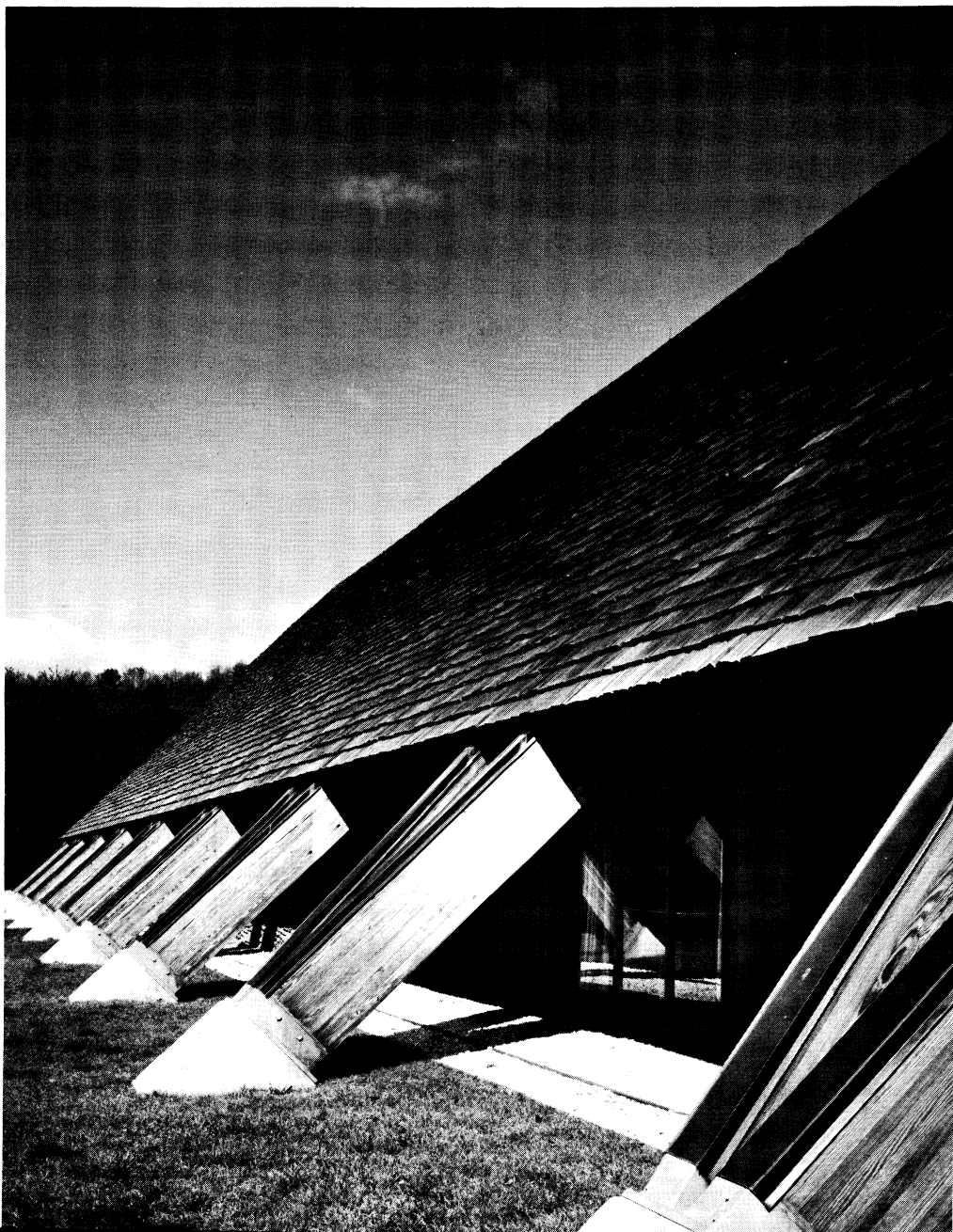



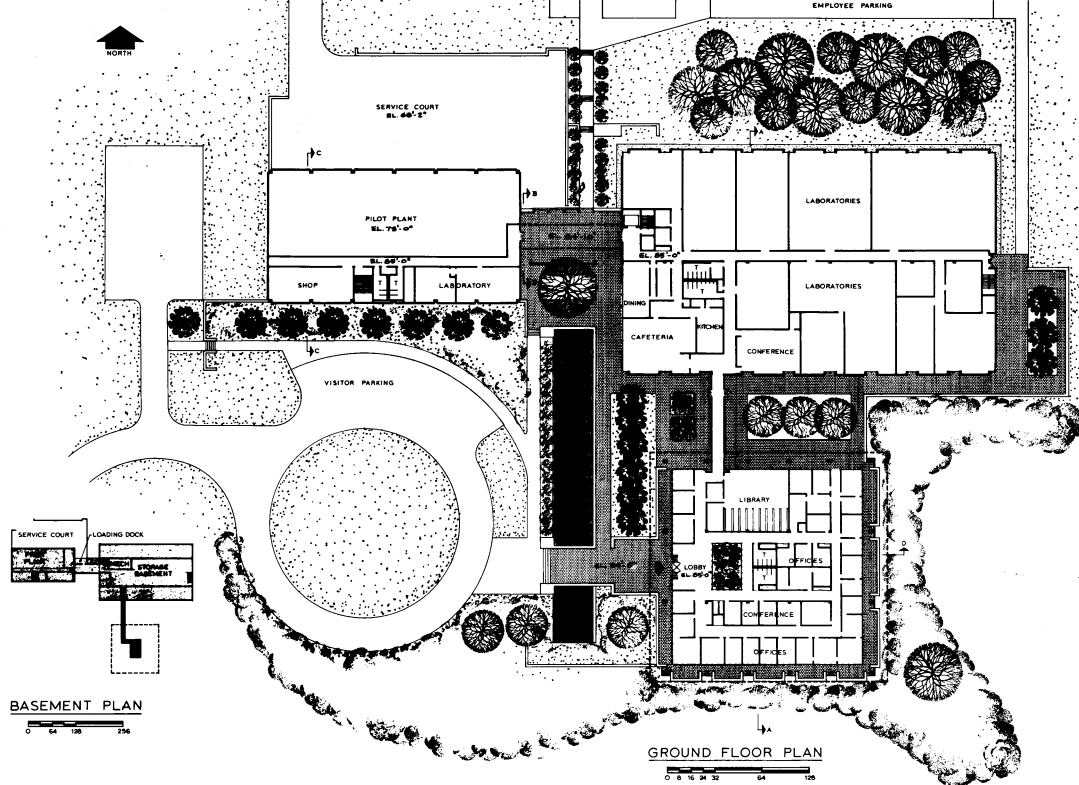



HONOR AWARD

*Burlington Research  
Development Center*

JAMES B. DUKE

MEMORIAL LIBRARY

Charlotte, N. C.

*Greensboro, N.C.*

Owner: *Burlington Ind. Inc.*

~~Johnson C. Smith University~~  
Charlotte, N. C.

Architect:

A. G. Odell, Jr. & Associates  
Charlotte, N. C.

General Contractor:

J. L. Coe Construction Co.  
Charlotte, N. C.

Photographer:

Gordon H. Schenck, Jr.  
Charlotte, N. C.

JURY COMMENTS

THE BUILDING ACHIEVES WITH GREAT DIRECTNESS A GOOD NEW DEFINITION OF THE PLACE AS A CAMPUS. THE MATERIAL AND THE STRUCTURE ARE PROPERLY BALANCED WITH A GREAT EFFICIENCY IN THE INTERIOR.

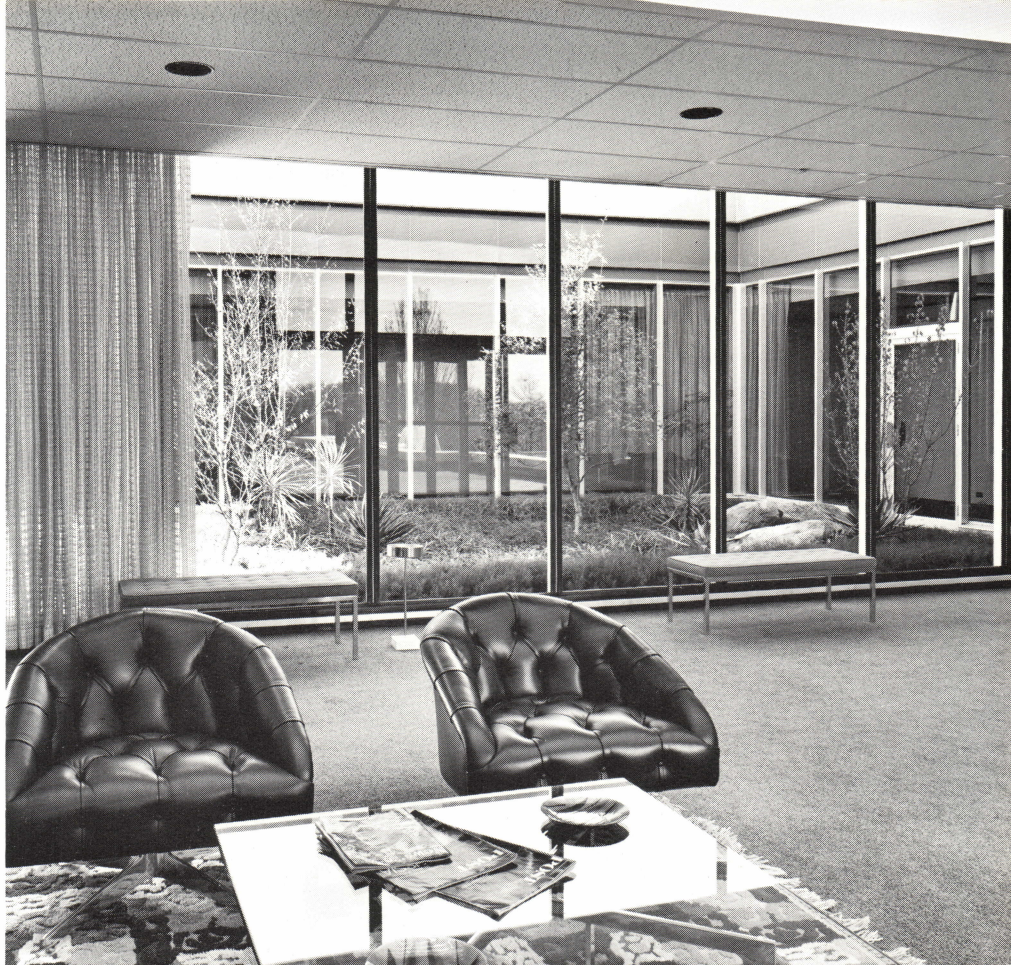







## AWARD OF MERIT

### CONFERENCE CENTER — CAMP LEACH

Beaufort, N. C.

#### Owner:

Diocese of East Carolina  
Protestant Episcopal Church  
Wilmington, N. C.

#### Architect:

Ballard, McKim & Sawyer  
Wilmington, N. C.

#### General Contractor:

John T. Campbell  
Washington, N. C.

#### Engineer:

Henry M. VonOesen  
Wilmington, N. C.

#### Photographer:

Gordon H. Schenck, Jr.  
Charlotte, N. C.

### JURY COMMENTS

THE PLAN SHOWS GOOD UNDERSTANDING OF THE SITE PRODUCING A SIMPLE BUT INSPIRING ENVIRONMENT CONDUCTIVE TO MEDITATION. CONSTRUCTION IS HANDLED WITH GREAT SENSITIVITY WITHIN THE REALM OF THE LOW BUDGET.

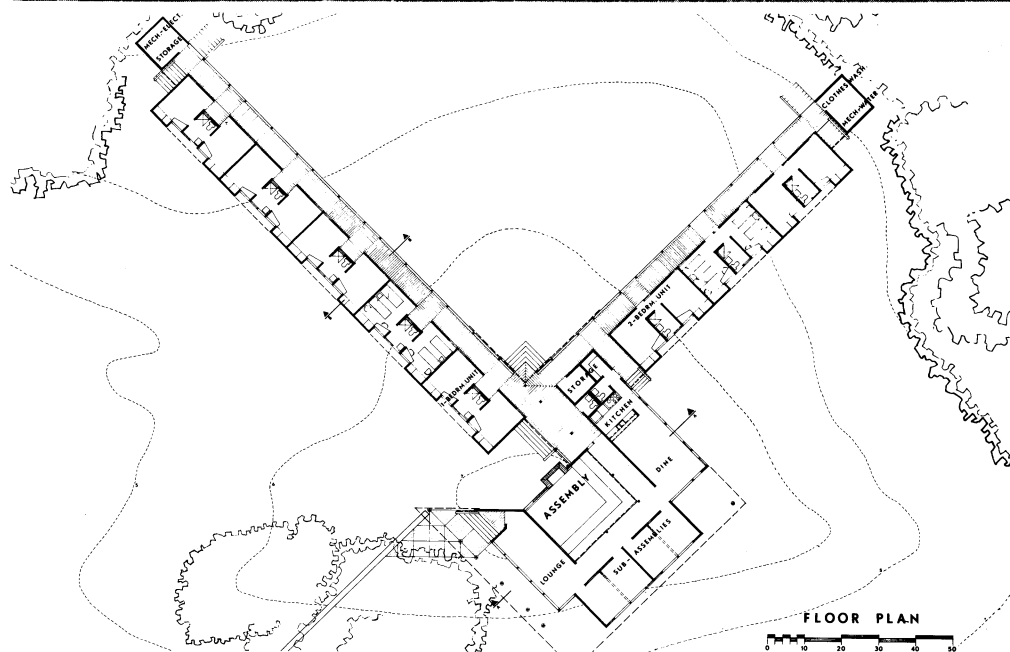



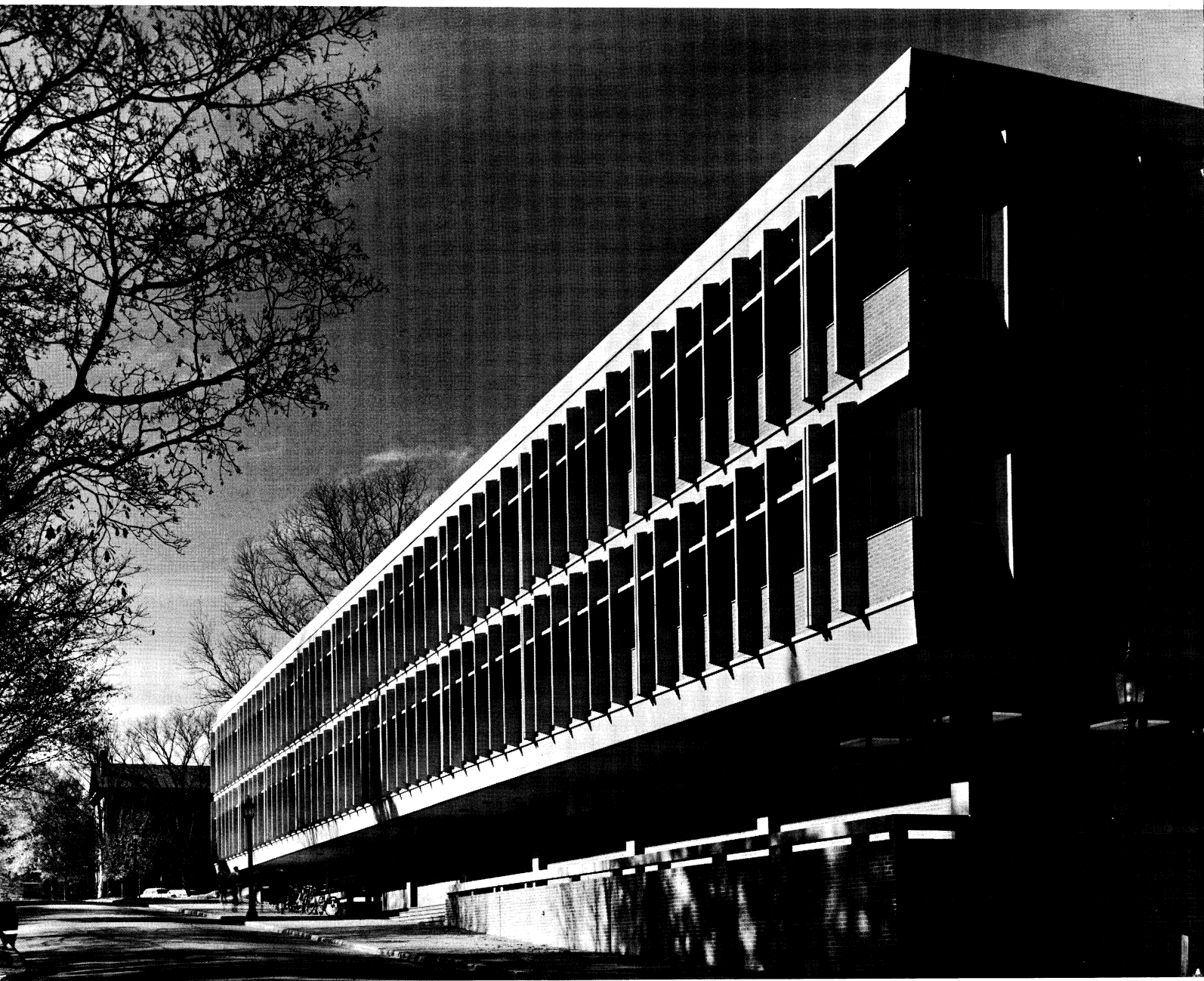



## AWARD OF MERIT

### DAVIE HALL ADDITION DEPARTMENT OF PSYCHOLOGY UNIVERSITY OF NORTH CAROLINA

Chapel Hill, N. C.

#### Owner:

University of North Carolina  
Chapel Hill, N. C.

#### Architect:

Holloway-Reeves, Architects

#### Consulting Architect:

Brian Shawcroft, AIA, ARIBA  
Raleigh, N. C.

#### General Contractor:

T. A. Loving Co.  
Goldsboro, N. C.

#### Engineer:

Robert E. Lasater  
Raleigh, N. C.

#### Landscape Architect:

Lewis Clarke Associates  
Raleigh, N. C.

#### Air Conditioning:

T. C. Powell  
Raleigh, N. C.

#### Photographer:

Brian Shawcroft  
Raleigh, N. C.

## JURY COMMENTS

THE CONSIDERABLE DIMENSION OF THE BUILDING IS CAREFULLY BALANCED BY THE RHYTHM OF FENESTRATION, THE DEPTH OF THE MULLIONS, SO THAT RAPPORT WITH THE EXISTING STRUCTURES IS ACHIEVED BOTH IN THE SITE PLAN AND IN THE SPACE.

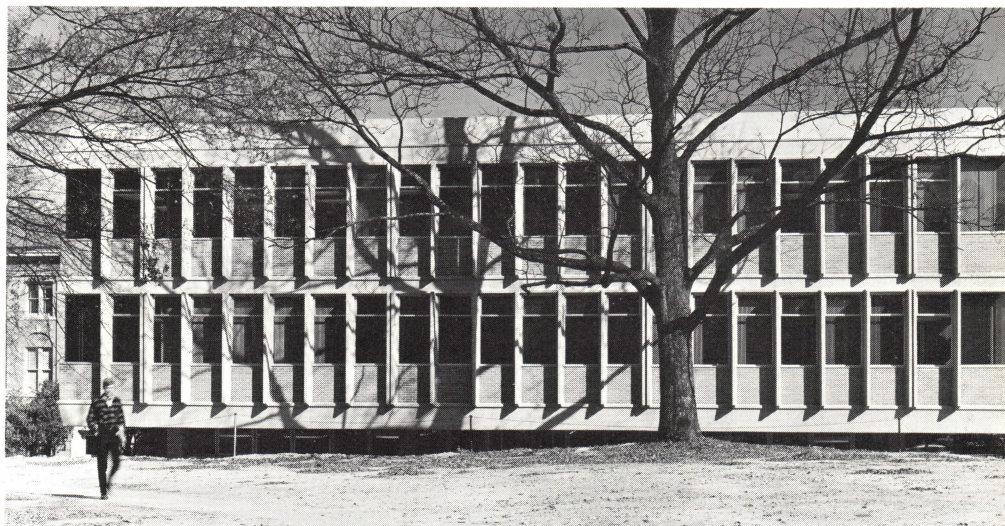







AWARD OF MERIT

**REST AREA BUILDING —  
BILTMORE ESTATE**

Asheville, N. C.

Owner:

Biltmore House and Gardens  
Asheville, N. C.

Architect:

William O. Moore, AIA  
Asheville, N. C.

General Contractor:

Biltmore Estate Construction  
Asheville, N. C.

Landscape Architect:

Ridgley K. Robinson  
Asheville, N. C.

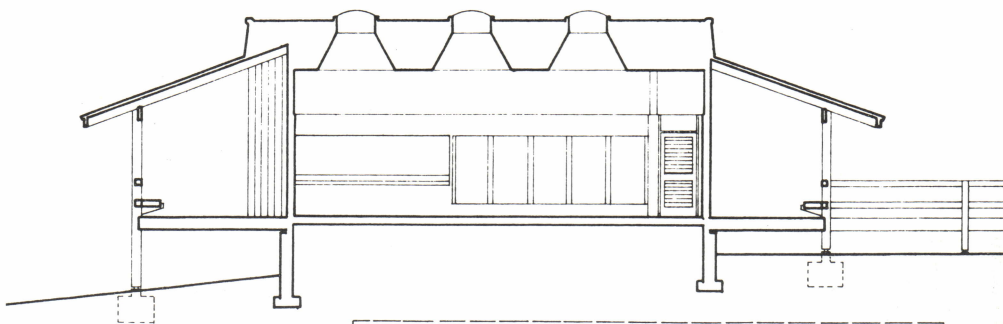

SECTION

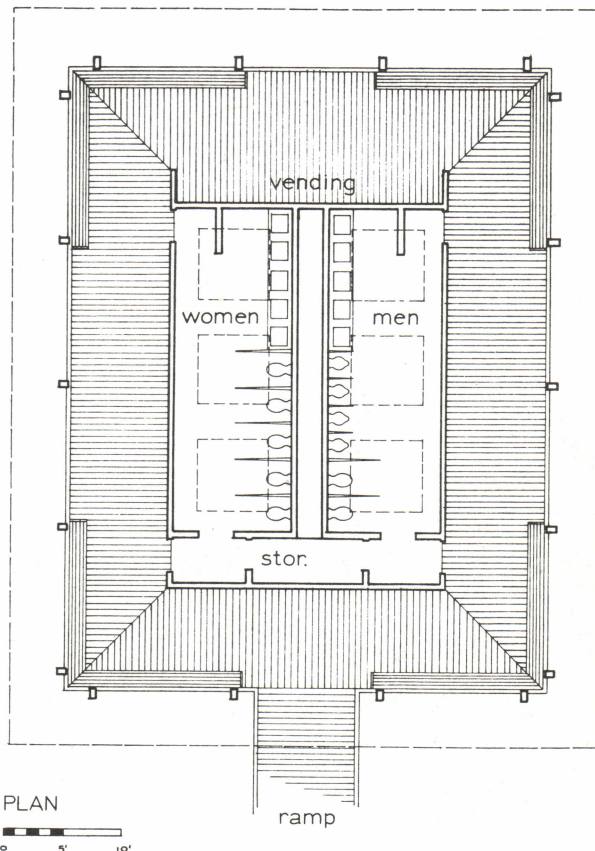

PLAN



**JURY COMMENTS**

THE LIMINATIONS OF THE  
PROBLEM WERE NO LIMIT TO  
A SKILLFUL HANDLING IN  
PLAN, CONSIDERATION OF THE  
EXTERIOR ENVIRONMENT,  
GOOD DETAILS.





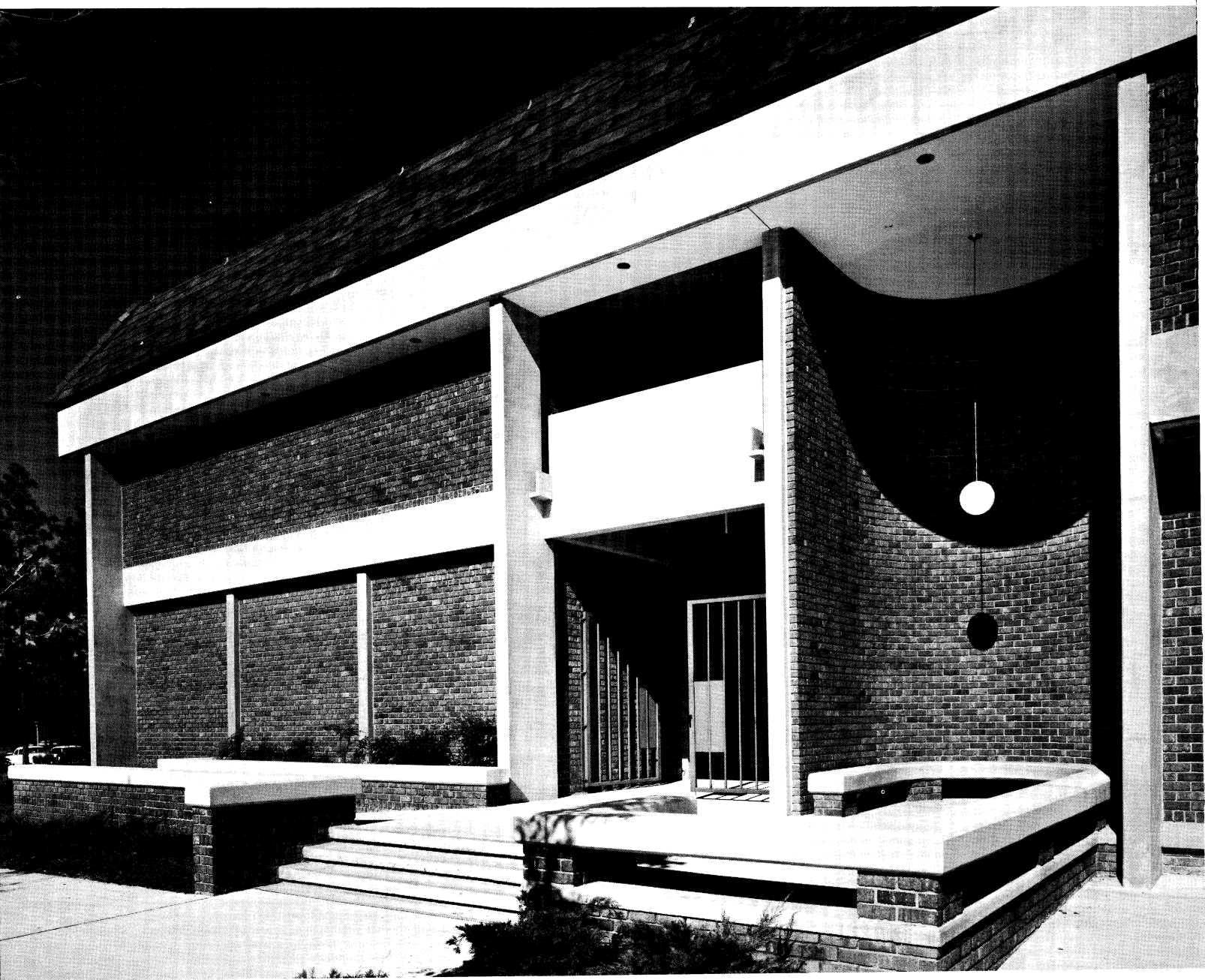



## AWARD OF MERIT

### SANDHILLS COMMUNITY COLLEGE

Moore County, N. C.

#### Owner:

Sandhills Community College  
Moore County, N. C.

#### Architect:

Hayes, Howell & Associates  
Southern Pines, N. C.

#### General Contractor:

H. R. Johnson Construction Co.  
Monroe, N. C.

#### Engineer:

Gardner-Kline & Associates  
Durham, N. C.

#### Landscape Architect:

Lewis Clarke Associates  
Raleigh, N. C.

#### Photographer:

Joseph W. Molitor  
Ossining, N. Y.

### JURY COMMENTS

THE SITE PLAN GENERATED A GREAT DEAL OF INTEREST. THE ARCHITECTURE OF THE SINGLE STRUCTURE TENDS TO AN ADEQUATE SCALE OF THE OPEN SPACES WITH SENSE OF UNITY.

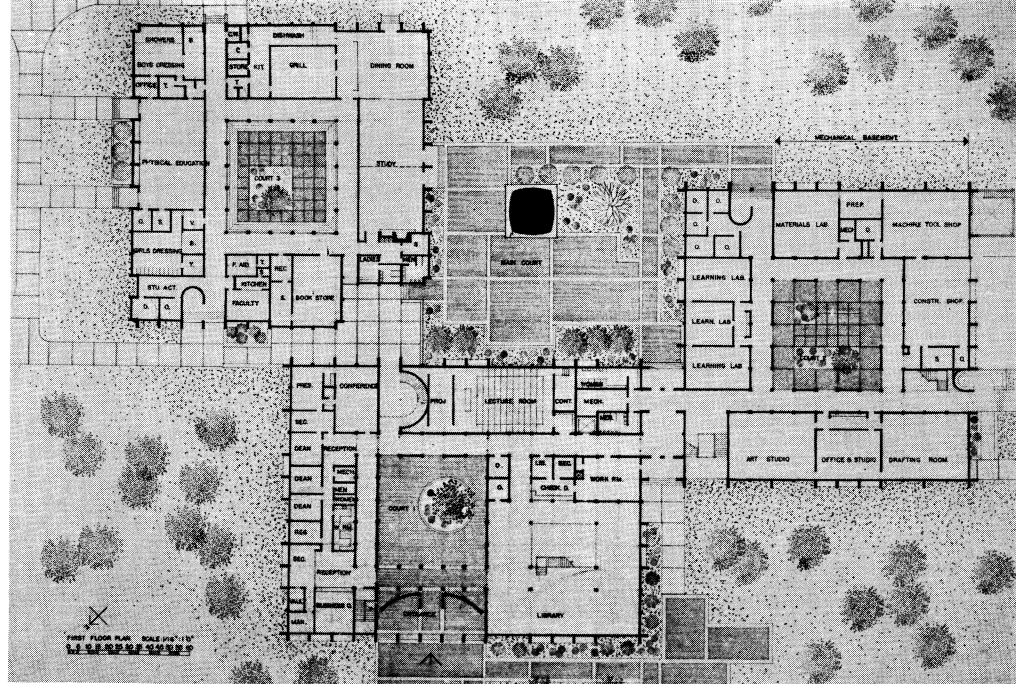



## THE SEVENTH ANNUAL PRESS AWARDS

Thomas C. Rickenbaker, AIA, announced that Ralph S. Smith of the Winston-Salem Journal and Sentinel is a first place winner and a recipient of \$100.00 of the Seventh Annual Press Award sponsored by the North Carolina Chapter of The American Institute of Architects. Honorable mention and \$50.00 went to Owen Lewis of the Greensboro Daily News. Both winners were honored at a luncheon on Friday, February 9.



Ralph S. Smith

Mr. Smith has worked as an editorial writer since 1961 for the Charlotte News, Washington Star and presently is working for the Winston-Salem Journal and Sentinel. He will soon complete his first novel, under a fellowship, which is to be published in Spring, 1969. The winning entry was an editorial essay, "What Sort of Ruins", which calls for the restoration of the avant-garde architect to the position he held during earlier periods of history. He feels "that too much is happening today in the field of architecture to give such responsibility to those who are blind to the revolution around them. The need for revolutionary rather than conventional thinking in the physical development of our cities and suburbs has never been as important as it is today; and yet our environment still continues to reflect the conservative, middle-ground designs of the profession." Also "that the Americans are turning in ever greater numbers to the outmoded ideas of the past . . . which robs us of the creativity that would give our age an architectural patent of its own. And this is the most depressing aspect of all: The fact that the characteristics which identify us as a certain people living in a certain age will not be inherent in the physical structures we leave for succeeding generations. What sort of ruins, as Premier Clemenceau put it, will contemporary architecture make when they dig us up two or three thousand years from now?"

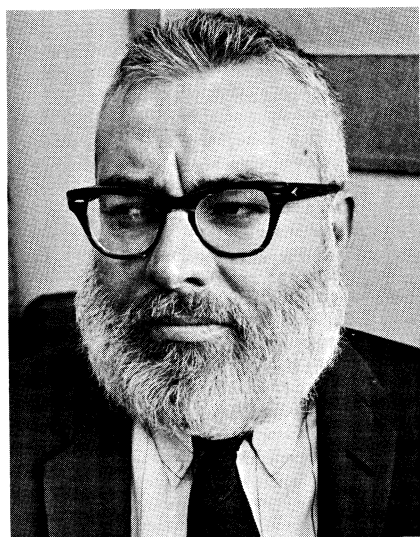

Owen Lewis

Mr. Lewis is an art editor and education editor of the Greensboro Daily News, where he has worked since 1962. In addition, he is on the art faculty of Salem College as director of art exhibits. Mr. Lewis submitted an article, "Architecture on Hill: A Call For Variety", an interview with Alice Mendenhall Welsh, the newest member of the planning board of the Town of Chapel Hill. In it she was quoted "People tend to resist or reject contemporary architecture. Locally there's been criticism of some of the new construction on campus. The criticism has a tendency to be just a lumped emotional reaction rather than any kind of objective analysis . . . It is pretty ridiculous to build 19th century Revival styles in the Supersonic Transport Age. This era of automation and speed dictates the use of 20th century materials . . . People enjoy moving through Chapel Hill, and part of the reason is variety—open green spaces, charming homes, winding streets and the campus which is the core of the town, linked of course to the business district . . . The community and campus need a variety of forms, representing both present and past."



## THE THIRD ANNUAL CRAFTSMANSHIP AWARD



Cohen C. Ludwig (Foreground)

The third annual Craftsmanship Award given to Cohen C. Ludwig by the North Carolina Chapter of the American Institute says "in recognition of his outstanding craftsmanship as a master stone cutter and carver." The award was presented by B. Atwood Skinner, Jr., AIA, at a Pinehurst luncheon on Friday, February 9.

Since 1945 Mr. Ludwig has been employed by Harris Granite Quarries and when not employed by them operates an independent sculpture and carving shop. One of the major works executed by Mr. Ludwig was the carving on the Stone Mountain in Georgia. Walker Hancock, sculptor of the project had this to say, "I feel that special mention should be made of the work of Cohen Ludwig, who shows very great skill in interpreting the forms of the models."

In addition to his obvious talent as a master stone cutter, Mr. Ludwig is a highly personable individual with a splendid attitude, conspicuous initiative, enviable tenacity, and amazing as it may seem, a modesty which one would not expect to find with such talents.

## ACOUSTICS INCORPORATED

**Acoustical & Roof Deck  
Contractors**

Movable Partitions — Fireproofing  
Other Building Specialties

3224 Pelton Street  
Charlotte 3, N. C.  
Phone 523-4316

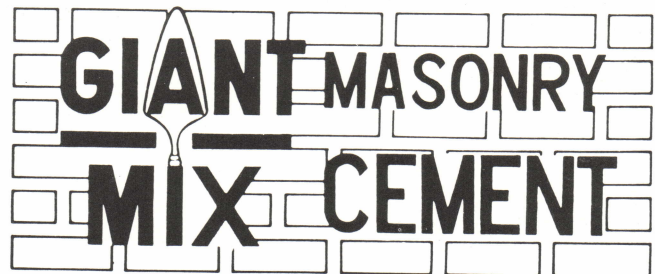

**Boyd & Goforth, Inc.**  
GENERAL CONTRACTORS



**OVER 40 YEARS EXPERIENCE**

IN BRIDGES, COMMERCIAL  
INDUSTRIAL, PILING  
AND UTILITIES

4601 S. Blvd.

Charlotte, N. C.



## NEW BOOKLET

AIA has published a very informative booklet, "Your Building & Your Architect" to guide the prospective builder, whether it be a corporate czar, a school board or a single home owner, go through the maze of the design and construction process as smoothly as possible. It explains how to choose an architect, what his role and responsibilities are, and how to work with him for the most satisfactory results.

The booklet is an abridgement of a series of articles originally published in "The Architectural Forum". They were written by Donald Canty, then senior editor of "Forum", and now director of the Urban Information Center of Urban America and editor of its magazine "City".

Copies of the booklet are available to those interested in building from Information Services, The American Institute of Architects, 1735 New York Avenue, N. W., Washington, D. C. 20006. Price is 50¢ each.

## INCIDENTALLY . . . .

Ham, Keener, Williams, Inc., Architects have joined forces and opened an office in Snow Building, Durham, N. C. . . . Division of Continuing Education, N. C. S. U., is holding a seminar on "Project Management Through the Use of the Critical Path Method", March 6-7 at Sir Walter Hotel . . . Gilbert M. Slack, AIA, and Russell S. White, AIA, announce the opening of an office at 741 W. Johnson Street, Raleigh, for practice of architecture. Mr. Slack has been associated with Leif Valand & Assoc. for a number of years, and Mr. White was formerly a partner of Robert W. Hall, AIA.

## WRIGHT'S IMPERIAL HOTEL WRECKED

Early December was a sad time for architects who had fought to save from the wrecker's hammer the famous Imperial Hotel in Tokyo designed by Frank Lloyd Wright. They lost and the first blows on the 45-year-old structure were against its copper roofing as destruction of the red brick and stone building started. The hotel was one of the very few buildings to survive the disastrous 1923 Japanese area earthquake and was known throughout the world. Wright's widow, Olgivanna Lloyd Wright, flew to Tokyo to aid in the efforts to save the structure.

## RENFROW DISTRIBUTORS ...

### Ceramic Tile Specialists

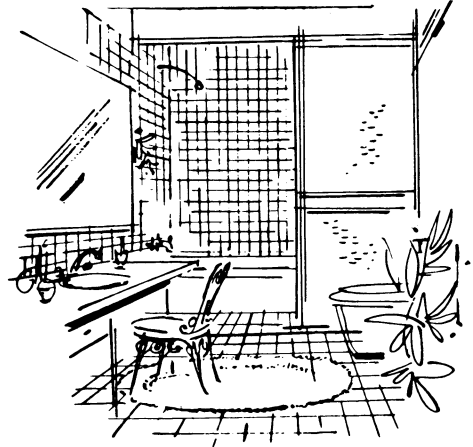

Complete line of SUNTILE products

Suntile • Ceratitle Marble • Spivak Ceratitle Designs

Horizon Tile Colors • Etruscan Tile • Sun Spray

Design Service • Adhesives & Grouting Compounds

### RENFROW DISTRIBUTING COMPANY

1822 Sunnyside Ave., Charlotte, N. C. Phone ED 4-6811

## WATSON ENGINEERS, INC.

Engineering Consultants for complete design of:  
Complex Structural Frames and Heavy Foundations  
Heating, Ventilation, Refrigeration and Air Conditioning  
Lighting and Power Wiring, and Inspections.

Tel: 919-272-5181 P.O. Box 9586, Greensboro, N. C. 27408

## McDevitt & Street Company

GENERAL CONTRACTORS

145 Remount Road

Charlotte, North Carolina



Over 50 Years Continuous Experience in  
General Construction in the Southeast.





BUILDERS OF COMMERCIAL, INDUSTRIAL AND INSTITUTIONAL BUILDINGS

## H. R. JOHNSON CONSTRUCTION CO.

INCORPORATED  
MONROE, NORTH CAROLINA

TELEPHONE 283-8178

LICENSE #2580

H. R. JOHNSON, PRES.



### W. A. Brown & Son

MANUFACTURERS OF  
PREFABRICATED  
WALK-IN  
REFRIGERATORS  
& FREEZERS  
for Schools, Hospitals  
and Institutional  
applications.

ALSO FOOD STORE FIXTURES.



A North Carolina Owned  
and Operated Company  
Since 1910.

**W. A. BROWN & SON**  
INCORPORATED

MAIN OFFICE & PLANT  
SALISBURY, N. C. 28144  
Box 1408 Tel: 636-5131

Designers of brochures  
and promotional kits for  
architects, engineers  
and contractors.



### FERREE STUDIOS

TELEPHONE 919 834-2522 • POST OFFICE  
BOX 2332 • RALEIGH, NORTH CAROLINA 27602

ADVERTISING DESIGN  
AND PRODUCTION  
ARTISTS • DESIGNERS • ILLUSTRATORS

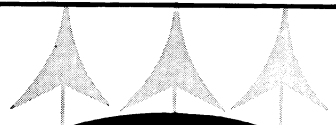

## SOUTHERN ELEVATOR COMPANY

A North Carolina Owned  
& Operated Corporation

MANUFACTURERS OF  
PASSENGER & FREIGHT  
ELEVATORS-  
CABLE OR HYDRAULIC

MAIN OFFICES & PLANT  
**GREENSBORO, N. C.**

BRANCH OFFICE  
**CHARLOTTE, N. C.**





# IT'S BETTER! SCHOKBETON

PRECAST CONCRETE

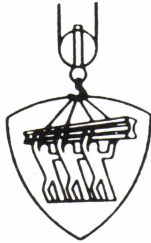

*Mable Bell*  
**SCHOKBETON CORP.**

P. O. Box 1558,  
Greensboro, N. C.  
Telephone 299-6122

Agents for GRANUX

Members of  
Producers' Council, Inc.  
North Carolina Design  
Foundation  
The Clemson Architectural  
Foundation

**J. D. WILKINS Co.**  
MANUFACTURERS

**Architectural Metal**

W. LEE ST. AT GLENWOOD AVE.

GREENSBORO, N.C.

**Salisbury Lumber & Supply  
Company**

MILLWORK



BUILDING  
MATERIALS

S. Main St. at City Limits Phone ME 6-5821  
Salisbury, N. C.

## TOP ARCHITECTURAL CRITICS OF THE YEAR

Lewis Mumford, of Amenia, N. Y., and George McCue, of St. Louis, have been named the winners of The American Institute of Architects' newly established and only awards for architectural critics. Mr. Mumford, constructive critic of man's environment since the 1920's, is the recipient of The Institute's Architectural Critic's Medal, awarded on the basis of a distinguished career devoted to architectural criticism. Mr. McCue, art and urban critic for the St. Louis "Post-Dispatch", received the Architectural Critic's Citation, awarded on the basis of excellence in a single work in the same area. Both are honorary members of The Institute.

The Architectural Critic's Medal and Critic's Citation will be presented to the recipients during the annual AIA convention in Portland, Oregon, June 23-26, 1968.

## CONFERENCE ON RELIGIOUS ARCHITECTURE

"The Reality of Tradition: Creativity", is the theme for the 29th National Conference on Religious Architecture to be held April 30-May 3, 1968, at the Statler Hilton Plaza in Miami Beach, Florida. The program includes several major addresses, seminars, exhibits, design competition and tours of religious architecture in the Greater Miami area. Registration information is available from the Conference Coordinator, Mrs. Esther F. Martin, P. O. Box 488, Coral Gables, Fla. 33134.

## Ezra Meir & Associates

709 W. Johnson St.

Raleigh, N. C.

Phone TE 4-8441



- Soil Testing
- Rock Coring
- Laboratory Analysis
- Undisturbed Samples with Hollow Stem Auger
- Field Testing and Reports



# in 1911 we were using slab wood and sawdust

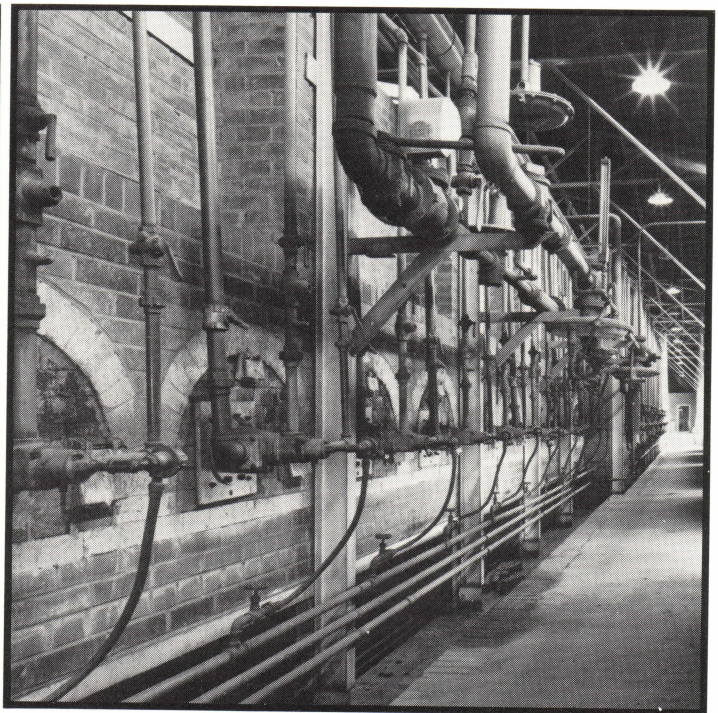
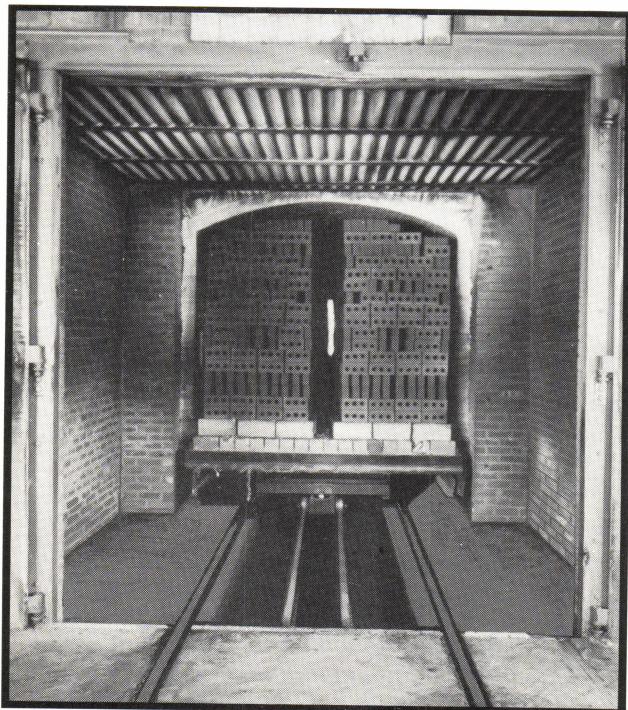

... now, with modern fuels and improved kilns, we've cut start-to-finish time from two weeks to four days, and upped our capacity to more than 350,000 brick equivalents per day.

**Borden**  
BRICK AND TILE CO.

GOLDSBORO DURHAM SANFORD

**FOR YOUR FILES** — full color brick sample sheets. Send request to: Borden Brick and Tile Co., Borden Building, Goldsboro, N. C. 27530



REMEMBER .....

**SPACE PLANNING ASSOCIATES-INC**

WAS FORMED TO

**ASSIST ARCHITECTS**

WITH

**INTERIOR SPACE LAYOUTS  
AND FURNISHING PROBLEMS**

PLEASE CONTACT US

1-704-3339215

715 PROVIDENCE ROAD • CHARLOTTE



**Lightweight Insulating Products**

Save Labor and Structural Steel

**PLASTER AGGREGATE:** for fireproofing, heat and sound reduction.

**FINISH PLASTER AGGREGATE:** for slick trowel finish at low cost.

**STABILIZED CONCRETE AGGREGATE:** for insulating, light-weight roof decks and floors.

**ACOUSTICAL PLASTIC:** for the lowest cost fireproof acoustical ceilings, old or new construction, .65 sound reduction at half inch thickness.

**HOME INSULATION:** for attics and walls; harmless, efficient.

**WATER-REPELLENT MASONRY FILL INSULATION:** for insulating masonry walls and sound conditioning.

**MONO-KOTE:** a mill-mixed cementitious fireproofing material designed for direct application to steel floors and beams, or to concrete surfaces.

**ZONOLITE COMPANY**

W. R. GRACE & CO.

Plants Serving This Area

P. O. Box 1308  
High Point, N. C.  
Ph: 88 8-9978

P. O. Box 347  
Beltsville, Md.  
Ph: GR 4-8200

**CALENDAR OF EVENTS**

March 6: Charlotte Section, N. C. Chapter, AIA, Charlottetown Mall Community Hall, 12:30 P.M., Roy F. Kendrick, AIA, President.

March 7: Raleigh Council of Architects, YMCA, Hillsborough Street, 12:15 P.M., George M. Smart, AIA, President.

March 12: Durham Council of Architects, Jack Tar Hotel, 12:30 P.M., Wm. D. Keener, AIA, President.

March 19: Winston-Salem Council of Architects, 12:15 P.M., Twin-City Club, Don Van Etten, AIA, President.

March 21: Greensboro Registered Architects, Cellar Antoine's, 12:30 P.M., R. E. L. Peterson, AIA, President.

April 22-23: National AIA Board of Directors Meeting, Grove Park Inn, Asheville.

June 23-29: National AIA Meeting, Portland, Oregon, and Honolulu, Hawaii.

Aug. 1-2 & 3: N. C. Chapter AIA Summer Meeting, Grove Park Inn, Asheville.

**INDEX TO ADVERTISERS**

Acoustics, Inc. ....	21
Andco Industries Corp. ....	26
Borden Brick & Tile Co. ....	25
Boyd & Goforth, Inc. ....	21
Brick & Tile Service, Inc. ....	4
W. A. Brown & Son ....	23
Ferree Studios ....	23
Giant Portland Cement Co. ....	21
H. R. Johnson Construction Co. ....	23
Mabie Bell Schokbeton Corp. ....	24
McDevitt & Street Co. ....	22
Ezra Meir & Associates ....	24
Peden Steel ....	27
Renfrow Distributing Co. ....	22
Salisbury Lumber & Supply ....	24
Solite ....	2
Southern Elevator Co. ....	23
Space Planning Associates ....	26
Watson Engineers ....	22
J. D. Wilkins Co. ....	24
Zonolite Co. ....	26

**Andco**  
safety  grit®  
**TREADS**

ANDCO BUILDING SPECIALTY, INC.  
PHONE 299-4511 • BOX 787  
GREENSBORO, N. C. 27402

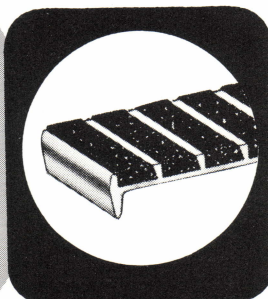

• WRITE FOR FREE DESCRIPTIVE LITERATURE



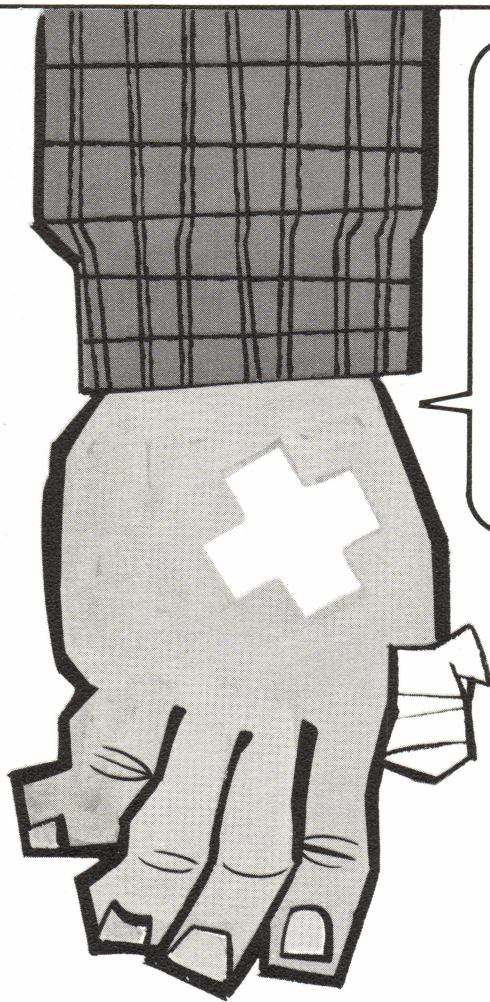

You don't mean  
fabricate another  
**PLATE GIRDER**  
before  
lunch???

**DO  
IT!**

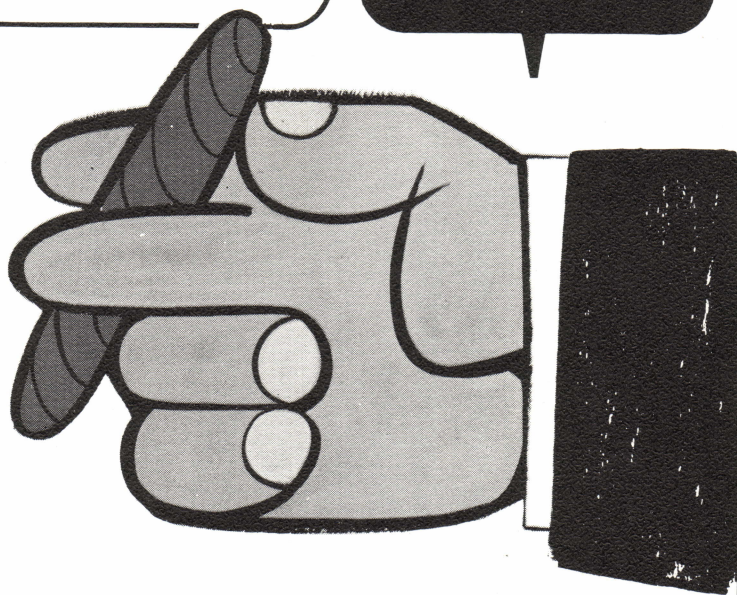

Of course you too realize that quality workmanship is not simply a between meal thing. So next time you have a structural steel fabricating job calling for . . . **EXPERIENCED SKILL, CLOSE ATTENTION TO DETAIL, PROMPT DELIVERY . . .** let Peden do it. We're ready and waiting for a chance to acquaint you with our structural steel and fabricating service. Simply call 919/832-2081, or write for our company brochure.



*Steel for Community Strength*

**PEDEN STEEL COMPANY**

P. O. BOX 9514 RALEIGH, N. C.





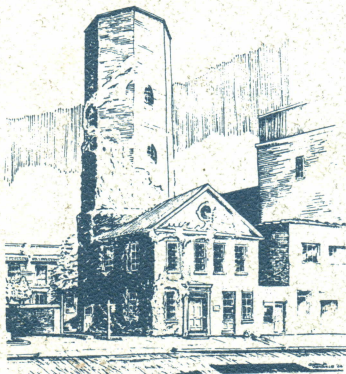

AIA TOWER