

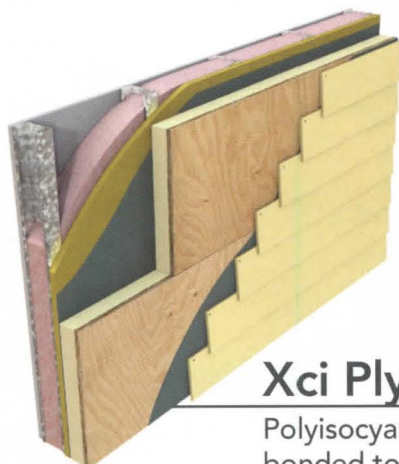

North Carolina ARCHITECTURE

2012 Directory

Hunter Panels Introduces Energy Efficient Xci Polyiso



Xci Ply

Polyisocyanurate Insulation
bonded to Fire Treated Plywood

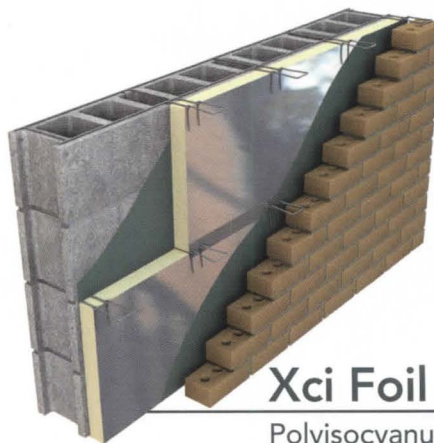

Xci Foil

Polyisocyanurate Insulation
bonded to Foil Facers

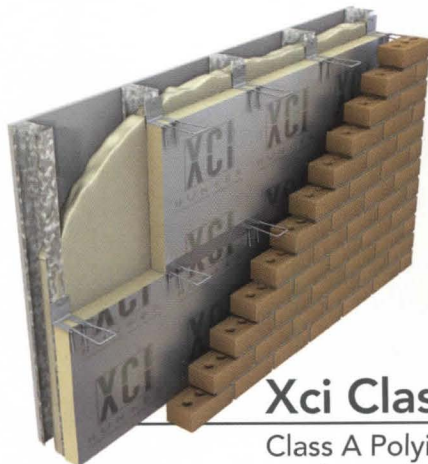

Xci Class A

Class A Polyisocyanurate
Insulation bonded to Embossed
Foil Facers

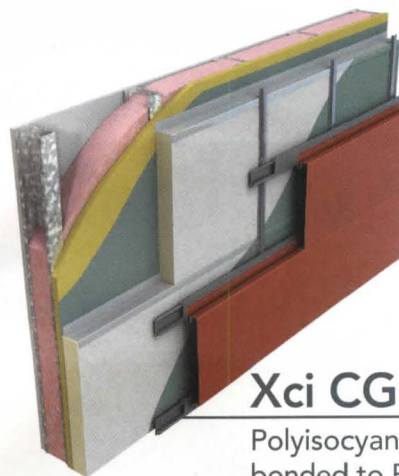

Xci CG

Polyisocyanurate Insulation
bonded to Premium Performance
Coated Glass Facer



HUNTER
CONTINUOUS INSULATION

- Highest R-value per inch of any insulation
- Facilitates compliance with ASHRAE 90.1, IECC 2012 & IBC Building Code Chapter 26
- Multiple NFPA 285 Assemblies Passed
- Energy Star Approved
- Contributes towards LEED credits
- HCFC free; Zero ODP; negligible GWP

ENERGY SMART POLYISO
888-746-1114 • www.hunterxci.com

NEW YORK

ILLINOIS

FLORIDA

TEXAS

UTAH

PENNSYLVANIA

WASHINGTON (2012)

SPECTRATILE® CEILING PANELS & PLAS-TEX® WALL PANELS are IDEAL for KITCHENS & FOOD SERVICE



NO WATER SPOTS –
Eliminate Replacement Costs

SPECTRATILE:
Lightweight and durable—
wash them and put them
back up.

PANELS: Resist mold,
mildew and bacteria—
improve indoor air quality.

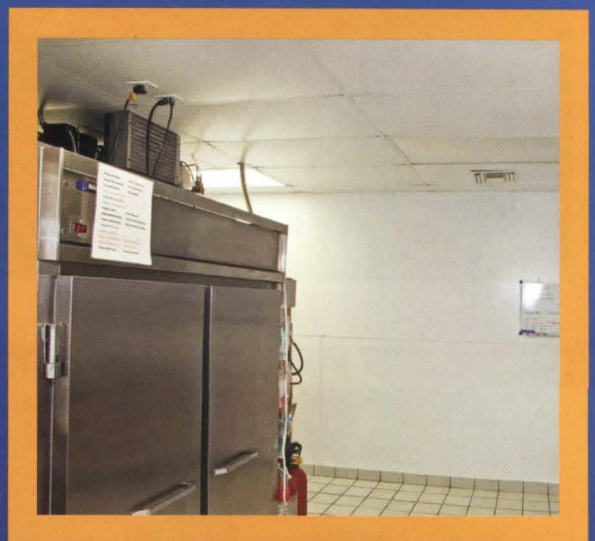

Parkland Plastics, Inc. P.O. Box 339, 104 Yoder Drive, Middlebury, IN 46540
Toll Free: 800.835.4110 • Phone: 574.825.4336 • www.parklandplastics.com



patterson·pope
SPACE MADE SIMPLE.

How do you fit
twice the
company
into half the space?

www.pattersonpope.com
800.432.6230

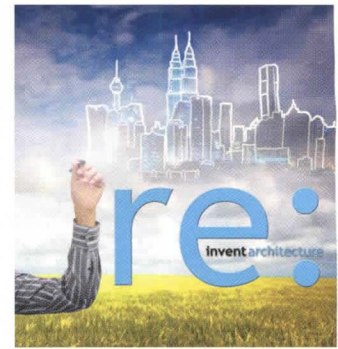

AIA SAR
Summer
Design
Conference
September 19-22, 2012
Atlanta, GA
Loews Atlanta Hotel
www.sar2012.org

Join us in Atlanta for the most engaging regional event to date. It's not enough to talk amongst ourselves...we've invited national thought leaders, community volunteers, artists, advocates, educators and more...those who respect architects and are looking to us to show the way forward...for the opportunity to re:invent architecture.

DREAMING CREEK
authentic architectural timbering

Heavy Timber Construction
It's not just a choice; it's a preference

One-of-a-kind designs, grand rooms with expansive ceilings, and renewable materials.

2487 Judes Ferry Road, Powhatan, Virginia 23139
www.DreamingCreek.com • (866) 598-4328

jim sink photography
www.jimsink.com

NOW IN EFFECT NORTH CAROLINA BUILDING CODES, 2012 EDITION



Based on the 2009 *International Codes*®, these new regulations lead the way to safe and efficient construction in North Carolina. **ARE YOU READY?**

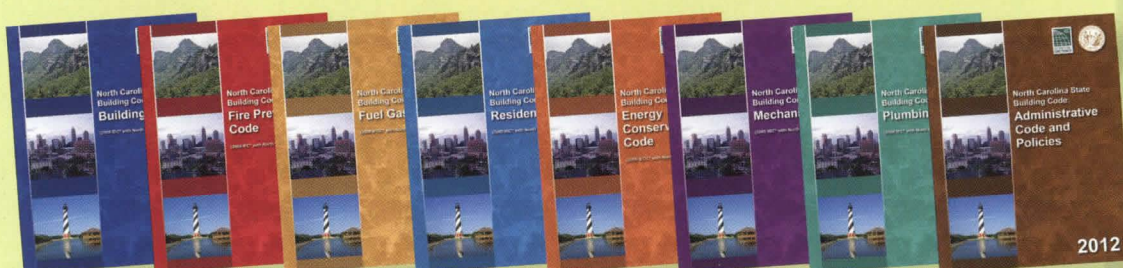

NORTH CAROLINA STATE BUILDING CODES, 2012 EDITION:

- Building
- Fire Prevention
- Fuel Gas
- Residential
- Energy Conservation
- Mechanical
- Plumbing
- Administrative Code and Policies

SAVE BIG WHEN YOU PURCHASE YOUR CODES AS A COLLECTION

- 2012 North Carolina Building Code Collection
- 2012 North Carolina Building Code Collection CD

IMMEDIATE ACCESS TO YOUR NEW CODES?

Purchase the PDF Download option and get your codes right here, right now.

ICC has your new North Carolina codes and the popular references you need to support your transition. **GET STARTED TODAY.**

VISIT THE ICC STORE | 1-800-786-4452 | www.iccsafe.org/AIANC2012



People Helping People Build a Safer World™

12-06159



Oldcastle®
ADAMS™
PRODUCTS

LEED® and Protect with Adams

Adams Products' concrete solutions provide sustainable thinking for a greener and safer tomorrow.

Greenline®

Recycled content 31% • Regionally extracted, processed & manufactured • Fire rated • Load-bearing & non-load bearing walls • Unmatched durability • High thermal mass benefits • Low life cycle costs Design flexibility • Lasts the life of your building



Redline®

UL certification 2, 3 & 4-hour fire resistance rating Recycled content 15% • Regionally extracted, processed & manufactured • Load-bearing & non-load bearing walls Unmatched durability • High thermal mass benefits • Low life cycle costs • Design flexibility • Lasts the life of your building



www.adamsproducts.com

table of contents



Association Information

- 11 American Institute of Architects

2012 Leadership

- 13 2012 President's Message
14 2012 Board of Directors
20 AIA North Carolina Chapter & Section Staff
22 Products & Services Marketplace

Membership Information

- 25 Firm Listings
95 Individual Architect Members
123 Associate Members
130 Emeritus Members
135 Allied Members
135 Honorary Members

Awards & Honors

- 136 Code of Ethics & Professional Conduct
138 AIA Fellows
140 Awards & Honors
142 AIA National Design Awards

Education

- 144 Continuing Education
145 Architectural Education

Boards & Committees

- 146 NC Board of Architecture
146 National Council of Architectural Registration Boards
147 AIA Political Action Committee
147 NC Architectural Foundation

Past Presidents

- 148 Past Presidents of AIA NC

Resources

- 149 AIA NC Center for Architecture & Design
151 Resources
155 Consultants
157 Documents

Advertisers

- 162 Index of Advertisers
163 Advertiser.com

On Cover: Walnut Hill Cotton Gin
Raleigh, NC
HagerSmith Design, PA
photo credit: JWestProductions

Published for
The American Institute of Architects
North Carolina Chapter
14 E Peace Street
Raleigh, NC 27604
(919) 833-6656
Fax: (919) 833-2015
info@aianc.org
www.aianc.org

Published by

Naylor, LLC
5950 NW First Place
Gainesville, FL 32607
Phone: (352) 332-1252
Fax: (352) 331-3525
www.naylor.com

Publisher Tom Schell
Editor Marbella Miller
Project Manager Drew Jasinski

Advertising Director Janet Frank

Advertising Sales Angie Bevilacqua, Jennifer Canady,
Candace Dyck, Maureen Hays, Robyn Mourant,
Marjorie Pedrick, Jessica Semonin, Vicki Sherman,
Chris Vermeulen, Jason Zawada, Bryan Zeig

Marketing & Research Associate Kent Agramonte

Layout & Design Glenda Levandoski

©2012 Naylor, LLC. All rights reserved.
The contents of this publication may not be
reproduced by any means, in whole or in part,
without the prior written consent of the publisher.

PUBLISHED JULY 2012/NCI-D0012/7113

Your Imagination Never Stops. Neither Should Your Education.

A service of LP Building Products, LP University is devoted to providing continuing education to the building trades. We offer both in-person and online courses on a variety of topics. You'll learn the benefits of products like LP® FlameBlock® Fire-Rated OSB Sheathing, LP® TopNotch® Sub-Flooring, LP® SolidStart® Engineered Wood Products, LP® SmartSide® Trim & Siding, and more. Whether you're interested in a course to earn or maintain a license or certification or simply to learn more, our programs help you build on your imagination.



LPUniversityOnline.com

BUILD WITH US.®



© 2012 Louisiana-Pacific Corporation. AIA, AIBD and CSI trademarks are used by permission of their respective owners. All other trademarks are owned by Louisiana-Pacific Corporation.

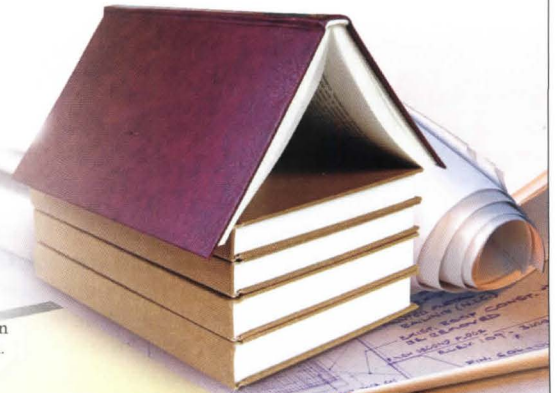

PHOTOGRAPHY
Triggs

triggsphoto.com

2012 AIA north carolina president's message



Dear Colleagues,

Thank you for the privilege of representing our organization as president. I do so knowing that the challenges for our profession in the waning years of the great recession are significant, however, I believe that if we continue to be patient, great opportunities will lie ahead for architects. As long as people continue to relocate to North Carolina, pent-up demand for schools and other growth related needs will eventually emerge. As always, challenges must be met to capitalize on available opportunities. Fortunately, at the core of each architect is an innovator, problem solver, and leader uniquely qualified to face the new challenges in our world today. As architects, we desire the opportunity to continue to make North Carolina a better place. Now, more than ever, architects must work together to help connect our profession with all areas of service possibilities for the built environment in North Carolina. AIANC, with your assistance, can help lead the way for the architectural profession.

Based on reports from current economic forecasters, the national economy hit bottom in 2009 and is now steadily, but slowly, rebounding. Architects who work in the private sector, primarily housing and retail, have probably already seen an upturn in their prospects, and hopefully, workload. Due to low projected incoming tax revenues and rising debt, the House and Senate in North Carolina have limited, if not eliminated, most public funded projects from their budget. Therefore, architects (and engineers and contractors) who perform institutional work will need to continue to look elsewhere until elected officials reach their target balance between revenues and expenditures and start funding institutional building projects again. We know that if architects and engineers have not started designing projects in 2012, in most cases, it will be 2014 before contractors will be able to start building. This lack of institutional projects to design in 2012 will not only affect the contractors unemployment numbers this 2012 election year, but will probably influence the results of the 2014 election year as well.

The theme this year for AIANC is advocate for our profession. In addition to our usual methods of advocacy, AIA North Carolina has successfully completed and occupied our new Center for Architecture and Design. This sustainable building is within sight of the North Carolina Legislative Building and is already being used by elected officers and the public for meetings that advocate for our profession. My thanks, and those of the AIANC Board of Directors, go out to the many architects that volunteered their time and funds to make this happen. In addition, AIA North Carolina has received over eight hundred fifty thousand dollars worth of donations and services from manufacturers and consultants who wanted their products and/or services in this building. We owe them consideration for our future projects. For those of you who have not yet contributed or pledged to this worthwhile effort, I ask for your help to meet AIANC's commitment for donations. Steve Schuster, FAIA 2004 President, has been spearheading this effort. The only effective organization that advocates for your profession and livelihood, beyond your own firm, is AIA North Carolina.

Decisions that have great impact on our profession are regularly made in the Legislative Building in Raleigh and on the floor of Congress in Washington, DC. By having active federal and state political action committees (PACs), architects are able to pool their resources to help elect federal and state candidates who share the AIA's positions on issues affecting the built environment, our profession, our communities, and our practices. To make sure your voice is heard loud and clear, support the AIA North Carolina's PAC and ArchiPAC, the AIA's federal political action committee, TODAY!

The biggest legislative issue facing architects in North Carolina in 2012 is proposed legislation that couples 'design/build' as a method of project delivery with the cost savings idea of 'public/private partnerships' similar to current Virginia law. Fortunately, contractors and engineers have joined with us in opposing the idea that 'design/build' should be coupled with 'public/private partnerships' as legislation. AIANC staff and leadership will need your connections with your state elected officials to defeat or weaken this proposed legislation. Please let us know of your connection to any State Legislative members. The advocates for this legislation have already hired professional lobbyists to represent them in the Legislature.

Fellowship with and between members is an important part of the life of any profession and its importance cannot be diminished in this period of economic challenges; in fact, it has become more important. Your local sections, AIA Charlotte, AIA Triangle, AIA Asheville, AIA Wilmington, AIA Piedmont, AIA Winston-Salem, and AIA Eastern have led us in this endeavor. The upcoming 2012 South Atlantic Regional Conference in Atlanta (September 19-22 2012) is an ideal opportunity to hear national speakers who will help us learn about strategies and ideas from our region and from the nation. It is a great way to re-energize your firm members and discover new avenues for professional service.

Communication is basic to everything AIA North Carolina does in Advocacy and Fellowship, but it is also important in helping to define our place in the overall organization of the South Atlantic Region and the American Institute of Architects. Our organization keeps current on regional and national issues which affect all architects. This close communication allows us to work as a part of a regional and national team in the pursuit of resolving issues of interest. We invite every architect to become a part of the team.

Continuing Education is available at all levels of AIA, including AIA conventions, section meetings, separate events, and lunch and learns. These continuing education events keep us abreast of current technology, building codes, and practices. Please let AIA NC know of any continuing education need that you think is unmet in your area.

AIA North Carolina is here to support our members in advocacy, learning, communicating, and becoming a force for positive change in North Carolina. Our mission is 'to serve our members by enhancing and promoting the profession of architecture'.

Thank you for the opportunity to serve as your President and participate with the AIANC Board members, made up of some of your sectional members, past and present, who are hopefully leading this organization in the direction that the members want it to go. We strive to be a 'bottom up' organization.

Sincerely,
Irvin A. Pearce, AIA

2012 board of directors



President

Irvin A. Pearce, AIA
Pearce Brinkley Cease + Lee, P.A.
 333 Fayetteville Street, Ste. 1000
 P.O. Box 951 (27602)
 Raleigh NC 27601
 Phone: (919) 836-9751
 E-mail: irvinp@pbclarchitecture.com

Irv Pearce, a founding principal of PBC+L, joined the firm (formerly known as Haskins Rice Architects and Planners) as head of their construction administration department. He now serves as a project manager in addition to construction administration duties. Irv has a background in managing multi-million dollar projects, and has developed professional expertise regarding all sides of the construction industry. Irv was a 2001 recipient of the Sir Walter Raleigh Award from the City of Raleigh for his management of the Progress Energy Center for the Performing Arts. He served as the AIA Triangle President in 2007, having previously served as member, secretary, and treasurer. He has also served as a member of the board of directors for the Raleigh City Museum and he is currently a board member of NC Green Power.



President-elect

Roger L. Leeson, AIA
 130 Lake Hollow Cir
 Cary, NC 27513
 Phone: (910) 620-6208
 E-mail: rleesonarchitect@gmail.com

Roger is from the farmlands of Indiana and received his degrees from Ball State University. He says, "I learned about energy and sustainable design, early, because our faculty was a group of aging 'hippies'". After an internship in Atlanta with Cooper Carry and Associates, he relocated to North Carolina. His career focus has been designs for public clients, especially school buildings. He was a principal architect with Boney Architects and then LS3P Associates. Roger has been an advocate for efficient factory built construction methods. His designs have been among the first to incorporate geothermal technology and to achieve LEED certification for a public school project. He's currently with BBH Design in Raleigh and continues to work for more sustainable communities. He's been active with public service affiliations including the Education Facilities Planners International, and he has served AIA on the Building Task Force and as Director of Membership Services. He's an enthusiastic skier and off-road bicyclist, and he enjoys camping and a variety of sports with his son Connor.



Treasurer

Robert B. Johnson, AIA
MBAJ Architecture
 1230 W. Morehead Street, Ste. 400
 Charlotte, NC 28208
 Phone: (704) 731-7002
 E-mail: rjohnson@mbaj.com

Rob Johnson is a Principal with MBAJ Architecture whose mission is making a positive difference in the communities they serve. He received his Bachelor's of Arts in Architecture from UNC Charlotte in 1977 and Masters of Architecture from the University of Illinois at Urbana-Champaign in 1981. Over his professional career of over three decades, he has been most fortunate to have been engaged in a wide variety of civic, educational, commercial and religious projects across the mid-Atlantic and mid-western states. Rob is a past board member of AIA-NC and AIA-Charlotte and served as President of AIA Charlotte in 2004. Additionally, he is an active leader and supporter of the Professional Advisory Council at the UNC Charlotte College of Arts and Architecture and the Architectural Technology Advisory Board at Central Piedmont Community College. His community involvement also includes serving as Chief Judge of his home precinct #49 (Park Road School) with the Mecklenburg County Board of Elections and is a member of St. Mark's Lutheran Church. Rob is a Wilmington native, proud father of three, lifelong golfer, runner for decades, skier as snow permits and seeks professional and personal enjoyment day by day.



Secretary

Kenneth C. Mayer, Jr., FAIA
Moser Mayer Phoenix Associates, PA
 328 E. Market Street, Ste. 200
 Greensboro, NC 27401
 Phone: (336) 373-9800
 E-mail: kcmayer@mmpa.com

Ken Mayer is a Principal in Moser Mayer Phoenix Associates, an architecture/engineering firm founded in Greensboro, North Carolina in 1986. His work focuses on higher education, transportation and historic preservation projects. Mr. Mayer's projects have received national recognition from the Urban Land Institute, the National Trust for Historic Preservation, and Baseball America. Mr. Mayer's professional and community leadership activities include: Action Greensboro Operating Group, Opportunity Greensboro: a Business and Collegiate Partnership, NC State College of Design Leaders Council, and the Interior Architecture Advisory Council at UNC Greensboro. He also serves on the AIANC/Carolinas AGC Joint Cooperative Committee and the AIANC/NC Bar Liaison Committee. Mr. Mayer is a graduate of the College of Design at NC State University in Raleigh, North Carolina with degrees in Environmental Design and in Architecture.



Immediate Past President

Matthew D. Messick, AIA
Walter Robbs Callahan & Pierce Architects
 530 N. Trade Street, Suite 301
 Winston-Salem NC 27101
 Phone: (336) 725-1371
 E-mail: mattm@wrpc.com

Matt Messick is a Partner with Walter Robbs Callahan & Pierce Architects, PA, in Winston-Salem. Matt received his Bachelor of Architecture with honors from NC State University in 1991. He was the recipient of the RTKL Fellowship and the Walter Robbs Callahan and Pierce Scholarship. Since 1998, he has served on the Board of Directors for the AIA NC Winston-Salem Section, AIA Insurance task Force Committee, Continuing Education Committee, 2006 Design Awards Committee Chair, and as a Director on the AIA NC Board of Directors. He has been active in a variety of organizations in the Greensboro / Winston-Salem Area.

PHOTO NOT
AVAILABLE

Associate Director

Brian Balzer, Assoc. AIA
Watson Tate Savory Liollo Architecture, Inc.
 611 Templeton Ave., Ste. 205
 Charlotte, NC 28203
 Phone: (704) 749-5181
 E-mail: bbalzer@watsonatesavory.com

**Director (1 year)****Scott P. Ogden, AIA****B + O: Architecture/Habitat, PLLC**

205 Princess Street

Wilmington, NC 28401

Phone: (910) 251-2707

E-mail: scott@b-and-o.net

Scott Ogden, AIA is a founding partner in B + O design studio, pllc- a Wilmington-based firm focusing on sustainable buildings and landscapes. Scott has earned degrees in architecture from Harvard University's Graduate School of Design (M.Arch) and the University of Cincinnati/DAAP (B.Arch). After work experience on both coasts in design + construction, he settled in Seattle, received licensure, & eventually founded an architectural practice there for over five years. Relocating to the NC coast in 2005, he has over twenty years of experience in residential, commercial, and institutional work. He has served on the board of AIA Wilmington, the Cape Fear Green Building Alliance (CFGBA) board, and is also NCARB certified.

**Director (1 year)****Karen Kirks Alexander, AIA****KKA Architecture**

118 East Council Street

Salisbury, NC 28144

Phone: (704) 642-0071

E-mail: Karen@kkaarch.com

Karen Alexander has over 20 years in design and construction, providing the broad qualifications and knowledge base that creates successful solutions for her clients. Committed to providing only the highest standards of service, Karen Alexander established KKA Architecture in 1989; she proves her leadership and financial management by the continued success of the firm and the award-winning work that is consistently produced. Her work has appeared on the covers of numerous national magazines and she has lectured on sustainable design, urban design, preservation, civic leadership, women in business and entrepreneurial opportunities extensively in several states. She is an avid supporter of the arts and an active civic leader with leadership roles in numerous professional and community organizations. She is the recipient of the Barbara Sullivan Humanitarian Award and the Second Annual Bishops Award. She holds a Masters of Architecture / Urban Design from UNC-Charlotte, has completed LEED® AP Certification and is a Registered Architect in the state of NC (#5700). She was the architect for the Center for the Environment project at Catawba College in Salisbury, NC which won numerous design awards and was the subject of a two-part PBS (TV) series entitled "Designing a Sustainable Future."

**Director (2 year)****Jane Mathews, AIA****Mathews Architecture, PA**

34 Wall Street, Ste. 307

Asheville, NC 28801

Phone: (828) 253-4300

E-mail: jane@mathewsarchitecture.com

Jane Mathews, AIA, principal of Mathews Architecture, PA, holds a Bachelor of Environmental Design degree with highest honors from the University of Colorado and a Masters of Architecture degree from Yale University. After graduate school, with a professional goal of working in small towns and communities of need, she was an intern architect in the coalfields of rural Eastern Kentucky, a community she still works with today. To further her work with nonprofit organizations, she served as a Fellow with the Design Arts Program of the National Endowment for the Arts in Washington, DC in 1981 and has, in more recent years, served on grants review panels for the NC Arts Council and written successful grant proposals for design-related funding for local nonprofits. In 1992 Jane co-founded the first women-owned corporate firm in Western North Carolina, Mathews & Glazer Architects, P.A.. On January 1, 2000 she established the firm of Mathews Architecture, P.A. and has been working to continue her commitment to provide socially and environmentally responsible design for the region.

**Director (2 years)****John Birath, AIA****Harnett County Schools**

1500 S. Main Street

P.O. Box 1029

Lillington, NC 27546-5655

Phone: (910) 893-4808

E-mail: jbirath@harnett.k12.nc.us

For more than 18 years John has used his skills as an architect to assist owners in pinpointing the issues that yield the proper questions. He in turn seeks to create a building that responds to those questions in ways beyond delivering a project that is on schedule, on budget, and sustainable. John believes that the architectural solutions to those questions should produce an environment that stimulates positive emotions and thoughts—a place that needs to be experienced. His dedication to family, his faith, and public education culminates into an approach to architecture that translates as "service to others." He is registered in North Carolina, Ohio and South Carolina; and received his Bachelor of Architecture degree from Kent State University in Ohio.

**Director (2 years)****Lou Jurkowski, FAIA****BJAC, pa**

811 West Hargett Street

Raleigh, NC 27603

Phone: (919) 833-8818

E-mail: lou@bjac.com

As Founding principal for BJAC, pa Jurkowski is responsible for implementing the firm's strategic direction and establishing and facilitating company goals. Lou remains involved in all levels of the business, with a focus on the effect of spatial design on learning, healing and discovery. Over the past twenty-five years she has become known for her "hands on" design and management style and as a catalyst for energy. Lou's efforts as an architect and advocate have facilitated the potential of our institutions, our building industry and for the state of North Carolina. Over the past 15 years, BJAC helped bring several new initiatives to the North Carolina public construction arena, including test modeling many firsts in public architecture: single-prime bid, construction manager at risk (CM@Risk), designer-led construction management agent and a recently initiated pre-qualification process for public bids. Over twenty five project 'firsts' have been chronicled for public projects in NC.

**YAF Director****Erin Sterling Lewis, AIA****in situ studio**

218 Snow Ave.

Raleigh, NC 27603

Phone: (919) 397-3951

E-mail: erin@insitustudio.us

Erin Sterling Lewis is a native of Illinois and grew up in Mississippi. She graduated from the University of Kentucky in 2002 with a BArch. There, she was inducted into Tau Sigma Delta Honor Society and was an architecture history teaching assistant for three semesters. Before founding in situ studio, Erin worked for over eight years at Frank Harmon Architect PA, where she played an integral role in various projects, including the Merchants Millpond State Park Visitor Center, the Walnut Creek Wetland Center, Horseshoe Farm Park, the AIA NC Center for Architecture and Design, and the First Presbyterian Church New Construction and Renovation. Beginning in 2004, Erin served two years on the Raleigh Historic Districts Commission for the City of Raleigh. Since then she has been an invited juror for the City of Raleigh Sir Walter Raleigh Awards in 2007 and 2010 as well as the 2010 North Carolina Solar Center NC Sustainable Building Design Competition. Erin is involved in various community-outreach and volunteer programs. In early 2010, she volunteered to teach a course on sustainable design at the NCSU Encore Center for Lifelong Enrichment. She is also a mentor for architecture students and interns through YAF.

2012 board of directors



Asheville

President: Thad Rhoden, AIA
Architectural Design Studio, PA
90 Church Street
Asheville, NC 28801
Phone: (828) 252-0355
E-mail: trhoden@ads-architects.com

Thad C. Rhoden is a graduate of Clemson University in Clemson, South Carolina, where he received both his Bachelor of Architecture in 2003 and his Master of Architecture in 2005. His career in architecture started with an internship that focused on forensics architecture. It was here that he developed an appreciation for architectural detailing and project management. After graduating he moved to Asheville where he presently works for Architectural Design Studio. Since his arrival in Asheville, Thad has been active in the local and state levels of AIANC; he serviced on the Strategic Planning Committee. He also spearheaded the start of the Young Architects Forum in Asheville.



Asheville

President-Elect: Mark Allison, AIA
Mark Allison, Architect, PLLC
17 Crowninway Drive,
Asheville, NC, 28804
Phone: (828) 505-2995
E-mail: mark@markallisonaia.net

Mark Allison is the principal of Mark Allison, Architect, PLLC. He grew up in Asheville and left in 1986 to attend UNC-Charlotte's College of Architecture. During that time he had the opportunity to study in Copenhagen for a semester where he developed an appreciation of the simplicity of Danish design. He received his Bachelor of Architecture from Pratt Institute in New York. His firm was founded in Asheville in 2008 following professional affiliations with award winning architecture firms in Asheville and Atlanta. As a LEED Accredited Professional, he brings his concern for the environment to each of his office's projects with a goal to balance ecology, economy, and luxury. Mark is a Toastmasters c.c., and is an appointee to Asheville's River District Design Review Committee. He enjoys parenting, skiing, and traveling to new places.



Charlotte

President: Todd C. Berg, AIA
Morris-Berg Architects, Inc.
6101 Carnegie Blvd., Ste.101
Charlotte, NC 28209
Phone: (704) 552-5800
E-mail: tberg@morrisberg.com

Todd Berg is a Partner with Morris-Berg Architects in Charlotte, specializing in the planning and design of Educational facilities and other public projects. He received his Bachelor of Architecture degree with Honors from Virginia Tech in 1984, and has practiced in Charlotte since that time. Todd has chaired the Programs Committee for AIA Charlotte, been on the Board of Directors since 2007, and has also served as Secretary, and Treasurer for the Charlotte Section. In addition to his AIA duties, he also serves on the Board of Directors for the Construction Professionals Network of North Carolina and the Cannon Memorial YMCA, and currently chairs the Cabarrus County Planning and Zoning Commission.



Charlotte

President-Elect: Jim R. Williams, AIA
Little
5815 Westpark Drive
Charlotte, NC 28217
Phone: (704) 561-3238
E-mail: jwilliams@littleonline.com

Jim leads a national team of talented design directors responsible for ensuring that every client receives exceptional design solutions that are catalysts for improved performance. With his leadership, his firm has embraced a design process characterized by intense collaboration with clients and the power to maximize the potential of each project. Jim has been actively involved in a diverse array of projects, including the first two-story Harris Teeter grocery store, Johnson & Wales University Residence Hall in Charlotte, Centro Vallarta in Guatemala, Mexico and the Futtso Shopping Center in Japan. With Bachelor of Architecture and Bachelor of Environmental Design degrees from the University of Kansas, Jim boasts more than 20 years of international architectural design, project management and due diligence experience, primarily with large scale, mixed-use, community, office and retail projects.



Eastern

President: Sarah Afflerbach, AIA
MBF Architects
317-C Pollock Street
New Bern, NC 28650
Phone: (252) 637-6373
E-mail: afflerbach@mbfarchitects.com

Sarah graduated from St. John's College in Annapolis, MD, where she studied the Great Books Program, graduating with a Bachelor of Arts in 1994. She went on to get her Masters in Architecture from the University of Illinois at Chicago, graduating in 1999 and moved to New Bern, NC with her husband in time to experience hurricane Floyd. She received the Carol Phelan award from the University of Illinois in 1999 and served on New Bern's Historic Preservation Commission for 6 years becoming Chair before her term expired. She became LEED certified in 2008 and is a member of Green Craven which is interested in promoting energy efficiencies and green practices in the surrounding area and local government. Originally from Australia she has moved around extensively but has enjoyed living in Eastern NC where she sails competitively with the Neuse Yacht Racing Association and is slowly recruiting her twins to be crew.



Eastern

President-Elect: Christopher Nason, AIA
Beacon Architecture & Design, PLLC
5108 N Croatan Hwy # 7
Kitty Hawk, NC 27949
Phone: (252) 441-6767
E-mail: nason@beaconarchitecture.com

Christopher K. Nason, AIA has a wide range of architectural expertise from years in the industry at some of the country's most renowned architectural firms. In his time at Gensler, Shelly Bulfinch and Centerbrook Architects he worked on a wide variety of project types. More recently as a principal of Beacon Architecture and Design, he has been working in Eastern North Carolina providing commercial, governmental and residential design services. In his time in North Carolina, he has been honored with several awards within the Eastern AIA Section.

**Piedmont**

President: Jill E. Spaeh, AIA
Spaeh Architecture + Environments
 3606 Madison Avenue
 Greensboro, NC 27403
 Phone: (336) 558-8367
 E-mail: jill@spaehAE.com

Jill has worked as an Architect and Interior Environmental designer in both Belfast UK and for the world-renowned firm Behnisch and Partners in Stuttgart, Germany. She returned to the United States and headed west to Vail, CO furthering her experiences designing vacation homes and ski venues. She brings her interest in communications and diversity training to her wide view on design. Her special interest in Modernism and Sustainability are being explored through the study of modernizing and greening of post-modern architecture as well as in all new construction and renovations.

**Piedmont**

President-Elect: Steve Johnson, AIA
Southern Evergreen Architecture, PLLC
 1011-D NC Hwy 150
 Summerfield, NC 27458
 Phone: (336) 286-3886
 E-mail: steve@southernevergreen.com

Steve has an accredited Bach degree in Architecture and Minor in Photography from Kansas State University, School of Architecture, and an associate's degree in Environmental Design from the University of Missouri-Kansas City. He did his professional internship with Calloway, Johnson, Moore, and West, and then with Dishner Moore before helping to found Southern Evergreen in 2005. Southern Evergreen is a design/build architecture, interior design, construction, and real-estate firm in Summerfield specializing in High Performance Residential and Commercial design and construction for Historic Preservation, Additions/Renovations, and Southern Living Custom Homes. He has been a member of the AIA in some form or another since 1995 as a member of the AIAS (president of the Kansas City chapter), then as an associate member in 2000 during his internship. He lives with his wife, 2 kids, and a dog in Greensboro. He enjoys cycling, photography, yard work, travel, and playing in the yard with his kids. For the last 7 years, he claims he hasn't worked a single day.

**Triangle**

President: James W. McKay, Jr., AIA
Clark Nexsen Architecture & Engineering
 4000 WestChase Blvd., Ste. 280
 Raleigh, NC 27607
 Phone: (919) 828-1876
 E-mail: jmckay@clarknexsen.com

**Triangle**

President-Elect: Masaki Furukawa, AIA
Innovative Design, Inc.
 850 W. Morgan Street
 Raleigh, NC 27603
 Phone: (919) 832-6303
 E-mail: mmfurukawa@yahoo.com
 Masaki Furukawa holds a Bachelor of Arts in

Architecture degree from University of Washington, and a Master of Architecture from Massachusetts Institute of Technology. Mr. Furukawa has been practicing architecture since 1997 and has been with Innovative Design since 2004. He was the project manager for the Washington Montessori Public Charter School and the Sustainable Living Center of Maharishi University of Management in Fairfield, Iowa. Throughout his career, he has designed and managed several community college projects and has experienced in the wide range of energy and sustainable consulting.

**Wilmington**

President: Shawn E. Hostetler, AIA
Cline Design Associates, PA / Wilmington
 272 Front Street
 Wilmington, NC 28401
 Phone: (910) 254-0222
 E-mail: ShawnH@clinedesignassoc.com

Shawn Hostetler is an Architect and Project manager at Cline Design Associates in Wilmington, NC. Shawn graduated with honors from Kent State University in 2000 with a Bachelor of Architecture degree. Following his internship in Northeast Ohio, his passionate pursuit of contemporary and efficient design led to involvement in hundreds of projects throughout the Ohio Valley and North Carolina. His experience ranges from K-12 school buildings to healthcare facilities, and inspiring places of worship, to single family homes and everything in between. Shawn and his wife have proudly called Wilmington home since 2007, endeavoring to maintain active roles in church and community organizations as well as the local component of the AIA.

**Wilmington**

President-Elect: Sarah Gregory, AIA
LS3P Associates, LTD
 2528 Independence Blvd., Ste. 200
 Wilmington, NC 28412
 Phone: (910) 790-9901
 E-mail: sarahgregory@ls3p.com

AIA north carolina chapter & section staff



David Crawford, Hon. AIA
Executive Vice President

David Crawford joined AIA North Carolina at the beginning of 2001 after serving as Executive Director with AIA San Diego for ten years. Prior to that, he served as Director of Professional Practice and Assistant Director of Government Relations with the AIA California Council for four years. Crawford received his B.A. in Political Science from California State University, Fullerton. He was selected to finish his undergraduate work as part of the Cal State University system's prestigious Sacramento Semester Program. Following graduation in 1984 he worked briefly as a political operative for a California State Assembly member and then began his legislative career as a manager for the state's first online legislative tracking service. He began his lobbying career in 1986 with the California Probation, Parole and Correctional Association. Crawford sat on the Board of Directors of the two accredited architecture schools in San Diego for 5 years and served on various city and regional advisory committees. He is a member of the American Society of Association Executives and in 1996-97 chaired the California Council of Architectural Component Executives (California CACE). In 2006 he will be President of the National Council of Architectural Component Executives.



Jordan Holt
Business Manager

Jordan joined the AIA North Carolina staff in May 2011. As Business Director, Jordan manages financial records including payroll, accounts payable, billing, continuing education classes and registrations, and maintains records for AIA-PAC. She also manages all of the financial records for the South Atlantic Region and the North Carolina Architectural Foundation. Before coming to work at AIANC, Jordan worked a variety of administrative, hospitality and photography positions.



Marynell Gehrke
Director of Special Events

Marynell Gehrke joined the AIA North Carolina staff in January 1995 after working since 1992 with Olson Management Group, an association management company. As director of special events, Gehrke acts as staff liaison for the convention (Summer Design Conference) and continuing education committees and all AIA North Carolina meeting and conference planning. Gehrke received a Bachelor of Science degree from the University of North Carolina in industrial relations in 1984.



Kathie Rainey
Director of Member Services

Kathie Rainey joined AIA North Carolina in 1998 as Administrative Assistant to the Executive Vice President. A North Carolina native, she comes from Pinehurst, but calls Raleigh home now. Her many years of retail management bring a strong background of customer service to our members. Her experience as an executive assistant in various corporate settings is well suited to the AIA.



Keri Dixon
Director of Programs and Communications

Keri Dixon joined AIA NC in June 2010. Keri is a graduate of Western Carolina University in North Carolina and studied Professional Writing and History. Keri has a background in communications, and previously worked as the Director of Communications for The Episcopal Diocese of East Carolina. Her major responsibilities include the production of the Architext newsletter, maintenance of the AIA NC website, and email updates to AIA members through the News & Notes. Her background in communications makes her well suited for creating an active and interactive environment for AIA NC members.



Kate Shelton
Executive Director, AIA Charlotte

Before becoming the Executive Director for AIA Charlotte, Kate was AIA Charlotte's Member Services Coordinator. She graduated in 2004 from the University of North Carolina at Charlotte with a degree in Business Administration.

The contact information for AIA Charlotte is:
1000 Seaboard Street, Suite C-5
Charlotte, NC 28206
Phone: 704.369.2302 Fax: 704.369.2306
Email: kate.shelton@aiacharlotte.org



Sterling Bollinger

Administrative Assistant, AIA Piedmont

Sterling Bollinger, Assoc. AIA
775 Wimbledon Drive
Winston-Salem, NC 27104
Phone: (336) 766-4186
E-mail: SDBollinger@gmail.com
Sterling works for Lindsey Architecture in Greensboro, NC and works for AIA Piedmont part time. She received her Bachelor of Arts in Architecture and minors in Urban Studies and Geography from UNC-Charlotte in 2003. She went on to complete a Post Bachelor Certificate in Historic Preservation from UNC-Greensboro in 2007. Sterling served on the AIA Winston-Salem Section Board for 4 years as the Website Director and then Associate Director.



Diane S. Williams

Executive Manager, AIA Triangle

Diane Williams is the Executive Manager for AIA Triangle, a section of the North Carolina Chapter of the American Institute of Architects. Williams received her BS in Education from Ohio State University in Columbus, Ohio. She has more than eight years of association management experience working as Executive Director for the Pitt County Medical Association and the Seaboard Medical Association. In addition, Williams has 11 years of marketing and newspaper experience, working as the Circulation Director for The Daily Reflector in Greenville, NC.

The contact information for AIA Triangle is:
302 Versailles Drive
Cary, NC, 27511
Phone: 919-463-0333, Fx: 919-463-0588
Email: dwilliams@aiatriangle.org



Michelle Marks

Executive Director, AIA Wilmington

Michelle Marks has been with LS3P Architects since June of 2005. She is the Administrative Assistant for Chris Boney. She joined AIA Wilmington as the Executive Director in December 2006. She is a Wilmington native where she resides with her husband and her son. She enjoys bicycle riding and boating with her family and anything associated with living on the coast.

c/o LS3P
2528 Independence Blvd., Suite 200
Wilmington, NC 28412
Phone: 910-790-9901 ; Fx: 910-790-3111
Email: michellemarks@ls3p.com



Mary Fierle

Executive Manager, AIA Asheville

Mary Fierle serves as Executive Manager to the Asheville section of the American Institute of Architects. A former Business Development Coordinator for the City of Asheville's Downtown Development office, Fierle also worked as staff coordinator for the City's Urban Trail program. Prior to moving to Asheville in 1993, she was Public Relations Manager for the Historic Savannah Foundation in Georgia. She has worked in public relations for nearly 20 years, and has held positions with Marriott Corporation, Carnival Cruise Lines, the 1982 World's Fair and the Atlanta Braves. She has a BS degree in Public Relations from Georgia Southern University. Fierle lives in Asheville with her husband, Tim, an architect and AIA member with Buncombe County School System, and their two young children.

Contact information for AIA Asheville is:
9 West Street Ext.
Asheville, NC 28801
Phone: 828-253-6014
Email: maryfierle@bellsouth.net

Whom to Call for What

The following is a subject list and quick reference to help locate the AIA North Carolina staff member who can best help you with your questions and inquiries. All AIA North Carolina staff members can be reached at 919-833-6656.

Subject

AIA Contract Documents
AIA NC Website
AIA South Atlantic Region
Board of Directors
Continuing Education
Design Awards Program
Financial Issues
Legal Issues
Legislative Issues
Membership Information
Meeting Planning
Newsletter - Architect
Resume Service
Section Communications
Summer Design Conference

Staff

Kathie Rainey
Keri Dixon
David A. Crawford
David A. Crawford
David A. Crawford
Keri Dixon
Jordan Holt
David A. Crawford
David A. Crawford
Kathie Rainey
Marynell Gehrke
Keri Dixon
Kathie Rainey
Keri Dixon
Marynell Gehrke



Jeff Brooks

Director Jeff Brooks, AIA Eastern

AIA East Coast Design Studio, Inc.
1936 Tara Court #203
Greenville, NC 27858
Phone: 252-227-9844

Architectural photography is "a bridge" - between the architect and the public
- Julius Shulman

 **meechan**
 architectural photography

meechan.com
 828.338.5007
 kevin@meechan.com

 **AmCork**
 American Cork Products Company



importers of fine cork flooring

www.amcork.com ▲ 1-888-955-2675

Capital Building Consultants

COST CONSULTANTS

VALUE ANALYSTS

PROGRAM MANAGERS

EDDIE J. BROWN, CPE
 Principal

11040 Old U.S. Hwy. 52 • Winston-Salem, NC 27107
 Phone: 336.775.1904 • Fax: 336.775.1905

A Division of
 E.J. Brown, Inc.

E-mail: eddie@capitalbuildingconsultants.com
 www.capitalbuildingconsultants.com

CASON
 Brick • Rock • Block
 Landscape Supply

Masonry, Hardscape, Permeable
 and Commercial Pavers
 www.casonbuildersupply.com

East Flat Rock, NC
 (828) 692-5716
 Brevard, NC
 (828) 883-2711
 Simpsonville, SC
 (864) 675-9519

 **Cason**
 Our Green Products Continue to Grow

The Carolinas Foremost Masonry
 and Landscape Materials Supplier

Carolina MulchPlus
 FILTREXX CERTIFIED INSTALLERS

Erosion Control, Hydroseeding,
 Slope Stabilization, LEED Certified
 www.carolinamulchplus.com

East Flat Rock, NC
 (828) 692-5716
 Brevard, NC
 (828) 883-2711
 Simpsonville, SC
 (864) 675-9519

filtrex
 LAND IMPROVEMENT SYSTEMS
 let nature do it!

HadenStanziale

NCASLA's **Firm of the Year**
 2011

Durham • Charlotte
 www.hadenstanziale.com





- **WOOD DOORS**
- **FINISH HARDWARE**
- **STEEL DOORS & FRAMES**

216 INDUSTRIAL AVE., P.O. BOX 16847
GREENSBORO, NC 27406
(336) 379-0112, WATS (800) 632-1324
FAX (336) 379-0117



PAVESTONE®
CO.
IMPROVING YOUR LANDSCAPE™

- INTERLOCKING CONCRETE PAVERS
- SEGMENTAL RETAINING WALL
- PATIO PRODUCTS
- EROSION CONTROL PRODUCTS

1101 Westinghouse Blvd., Charlotte, NC 28273
Phone: 704.588.4747 • Fax: 704.588.4055

www.pavestone.com

"IMPROVING YOUR LANDSCAPE"®



www.vwlawfirm.com

W. JAMES JOHNSON

Representing design
professionals in contract
preparation, litigation &
licensing board matters

jjohnson@vwlawfirm.com
(828) 258-2991

THE VAN WINKLE LAW FIRM
11 NORTH MARKET STREET | ASHEVILLE, NC 28803

MARVA®

The Galleria of Stone®

www.marvamarble.com

300 Dominion Drive #100 | Morrisville, NC 27560 | 919.466.9909

**EXCLUSIVE
DISTRIBUTOR**



RICHMOND, VA | WASHINGTON, DC | VIRGINIA BEACH, VA | RALEIGH, NC

I	M	Insurance Management Consultants, Inc.
C	I	

Your Independent Insurance Agents

Serving
Design Professionals
in North Carolina, South Carolina, Tennessee and Virginia

***Professional Liability Insurance and
Loss Prevention Specialists***

Contact: Hap Todd, Jeff Todd,
Steve Agnew, Karen McCabe

Post Office Box 4177
Mooresville, North Carolina 28117

***Services
Offered:***

- Annual Program Review
- Free Contract Review
- Free In-House Risk Management Seminars
- Free Pre-Claims Counseling
- Claims Assistance

(800) 317-6878

Fax: (704) 799-2955

email - imci@imcipls.com
www.imcipls.com



**BUILD IT STRONGER. FASTER.
BEAUTIFULLY. SMARTER.
GREENER. SAFER. FOREVER.**

It's all in the DETAIL.

ARCHITECTURAL BLOCK

Polished, Varlegated, Shot Blast,
Oversized, Glazed Block, Split Face

CONCRETE PRODUCTS

Pavers, Segmental, Retaining Walls,
Standard Block

MASONRY ACCESSORIES

Colored Mortar, Cement,
Building Materials

800.786.5620 | 828.253.9383
ASHEVILLE NORTH CAROLINA OFFICE
www.cemexusa.com



STALITE 
ROTARY KILN EXPANDED LIGHTWEIGHT AGGREGATE



PURE & SIMPLE
It's Truly Green Aggregates

What materials are in your Concrete Masonry Units?
Can they cause rusting, staining, or pop outs?

Make sure your masonry units contain **STALITE** Rotary Kiln Expanded Slate High Performance Lightweight Aggregate. Masonry units made with **STALITE** provide high sound absorption, greater insulation values, and improved fire resistance. **STALITE** can also help you create buildings that are truly "Green" without the risk of contaminated elements that could be harmful and unhealthy. Demand aggregates that meet Standards of ASTM C330 and ASTM C331. Concrete Masonry Units made with **STALITE** and meeting these standards benefit you, your project and the environment...*pure and simple.*

Please contact us so we may help your masonry needs and specifications.

Carolina **STALITE** Company
(800) 898-3772 • www.stalite.com
Jerry Liner: (704) 640-7969 • jliner@stalite.com



GR&S
strong foundation, solid standards

RESPONSIBILITY | UNDERSTANDING | COMMUNICATION | COORDINATION

Commercial Contracting Since 1972
www.georaperandson.com

APEX

Perry Cox Architect, PA

124 Salem Towne Court
Apex, NC 27502
p: (919) 363-5411 f: (919) 882-8089
e: perry@pcoxdesign.com
w: www.pcoxdesign.com
Established: 2003

Firm Principal(s): Perry Cox, AIA

Staff:

Architects: 1 Administrative: 1
Technical: 1

Work Focus:

Commercial: 25%	Custom Residential: 10%
Multi-Family Residential: 25%	Remodeling/Additions: 15%
Historic Preservation: 5%	Religious/Cultural: 5%
Government/Institutional: 10%	Recreational: 5%

Recent Projects:

RPD Firing Range Support Building, Raleigh, NC
Auburn Trace Phase 2, Burlington, NC
Cedar Ridge Apartment Rehabilitation, Alamance County, NC
Inside Wade Townhouses, Raleigh, NC
Emmens Preserve Townhomes, Myrtle Beach, SC

Surapon Sujjavanich, Architect, PA

104 Beechtree Court, Ste. B
Apex, NC 27523
p: (919) 362-0470 f: (919) 362-3729
e: surapon@aol.com
w: www.suraponarchitect.8m.com
Established: 1985

Firm Principal(s): Surapon Sujjavanich, AIA;
Dr. Pairin N. Sujjavanich

Staff:

Architects: 1 Landscape Designers: 1
Administrative: 1 Technical: 1
Other: 1

Work Focus:

Commercial: 5%	Remodeling/Additions: 5%
Religious/Cultural: 10%	Government/Institutional: 60%
Public Safety: 5%	Recreational: 15%

Recent Projects:

Northampton County Social Services Department, Jackson, NC
Northampton County Library Addition and Renovation,
Jackson, NC
Vance County 911 Center Modification/Renovation, Henderson, NC
Sir Archie Building Renovation, Jackson, NC

ARDEN

SAMNAT Architecture, PLLC

44 Buck Shoals Rd, Ste. B-6
Arden, NC 28704
p: (828) 684-5553 f: (828) 684-1117
e: samnat@bellsouth.net
w: www.samnatarchitecture.com
Established: 2004

Firm Principal(s): R.L. Stanley, Jr. AIA

Staff:

Architects: 1

Work Focus:

Commercial: 30%	Custom Residential: 45%
Adaptive Reuse: 5%	Religious/Cultural: 5%
Hospitality (restaurants): 10%	Healthcare: 5%

Recent Projects:

Private Residence, St. Thomas, US VI
Private Residence, Cashiers, N
Private Residence, Asheville, NC
Yogurt Shop, Biltmore Park, Asheville, NC
Warehouses, Hendersonville & Arden, NC

ASHEVILLE

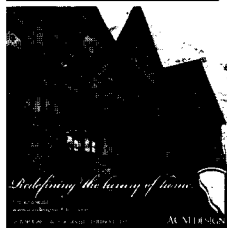

ACM Design PA

4 Herman Avenue Extension, Suite A
Asheville, NC 28803
p: (828) 684-9884 f: (828) 684-0649
e: acm@acmdesign.net
w: www.acmdesignarchitects.com
Established: 2000

Firm Principal(s): Amy Conner-Murphy, AIA

Staff:

Architects: 1 Administrative: 1
Technical: 1 Interior Designers: 1

Work Focus:

Custom Residential: 70%	Remodeling/Additions: 20%
Interiors: 10%	

Recent Projects:

Private Residence, Biltmore Forest, NC
Private Residence, Black Mountain, NC
Renovations & Additions to Private Residence, Asheville, NC
Private Residence, The Cliffs at Walnut Cove, Asheville, NC
Private Residence, Bryson City, NC

Aiton Anderson Architecture, A Professional Corporation

12 Church Street, Ste. 21
Asheville, NC 28801
p: (828) 230-6242 or (828) 989-5154 f: (866) 755-2458
e: dea@AitonAnderson.com
w: www.AitonAnderson.com
Established: 2008

Firm Principal(s): David E. Aiton, AIA;
George A. Anderson, AIA

Staff:

Architects: 2

Work Focus:

Commercial: 40%	Industrial: 20%
Multi-Family Residential: 40%	

Recent Projects:

Caledonia Apartments, Asheville, NC

Alberice architecture + design, PA

12 S. Lexington Avenue, Ste. 100
Asheville, NC 28801
p: (828) 251-5550 f: (828) 251-1465
e: pya@alberice.com
w: www.alberice.com
Established: 1989

Firm Principal(s): Peter Alberice, AIA

Staff:

Architects: 1 Interns: 1
Administrative: 1 Technical: 1

Work Focus:

Commercial: 10%	Custom Residential: 5%
Multi-Family Residential: 20%	Educational (K-12): 10%
Religious/Cultural: 15%	Government/Institutional: 5%
Hospitality (hotels): 5%	Hospitality (restaurants): 5%
Hospitality (spas): 5%	Medical: 5%
Healthcare: 5%	Consulting: 5%
Interiors: 5%	

Recent Projects:

12 S. Lexington Avenue mixed use project, Asheville, NC
Central United Methodist Church, Family Life Center, Asheville, NC
Residences at 700 Biltmore Avenue, Asheville, NC
Eblen Center for Social Enterprise, Asheville, NC
Mixed Use Residential Project, Asheville, NC

Architectural Design Studio PA

90 Church Street
Asheville, NC 28801
p: (828) 252-0355 f: (828) 252-4059
e: ksoave@ads-architects.com
w: www.ads-architects.com
Established: 1981

Firm Principal(s): Mike Cox, AIA; Donny Luke, AIA

Other AIA NC Member(s): Tadd Clarkson, AIA;
Cynthia Turner, AIA; Thad Rhoden, AIA; Peter Looper, AIA

Staff:

Architects: 6 Interns: 1
Administrative: 2 Technical: 3

Work Focus:

Remodeling/Additions: 20%	Adaptive Reuse: 10%
Educational (K-12): 15%	
Educational (Higher Education): 25%	
Religious/Cultural: 5%	Government/Institutional: 15%
Recreational: 10%	

Recent Projects:

Banner Elk New Elementary School, Banner Elk NC
2 Intermediate 5/6 Schools, Buncombe County NC
Asheville High School Renovations, Asheville NC
Lake Norman State Park Visitor Center & Western District Office, NC
Andrews High School Renovations, Andrews, NC

Barbara A Field FAIA, Architect

33 Haywood Street
Asheville, NC 28801
p: (828) 712-1998 f: (828) 255-8593
e: bfield@buncombe.main.nc.us
Established: 2005

Firm Principal(s): Barbara Field, FAIA

Staff:

Architects: 1

Work Focus:

Commercial: 30%	Custom Residential: 30%
Multi-Family Residential: 5%	Remodeling/Additions: 5%
Adaptive Reuse: 10%	Historic Preservation: 5%
Medical: 10%	Interiors: 5%

Recent Projects:

Orchard Park, Asheville NC
Napier Guest House, Brevard NC
Bridger House, Asheville NC
White Oak Road House, Raleigh NC
YMI Cultural Center Renovations, Asheville NC

firm listings

**Barney P. Woodard, Jr.,
AIA, Architect**

658 Elk Mountain Scenic Hwy
P.O. Box 8363 (28814)
Asheville, NC 28804
p: (828) 768-8363
e: barney@barneywoodardarchitect.com
w: www.barneywoodardarchitect.com
Established: 1980

Firm Principal(s): Barney P. Woodard, Jr., AIA

Staff:
Architects: 1

Work Focus:

Commercial: 20%	Custom Residential: 10%
Adaptive Reuse: 20%	Religious/Cultural: 5%
Government/Institutional: 10%	
Hospitality (hotels): 10%	Medical: 15%
Recreational: 10%	

Recent Projects:

Conklin Residence, Chapel Hill, NC
Comfort Inn West, Asheville, NC
Haywood Public Transit Facility, Waynesville, NC
Carlson Residence, Weaverville, NC
Asheville Neurology Specialists Office, Asheville, NC
Cooper Riis Staff Residences, Mill Spring, NC

**Bowers, Ellis & Watson
Architects, PA**

168 Patton Avenue
Asheville, NC 28801
p: (828) 236-9992
e: sbowers@bewarch.com
w: www.bewarch.com
Established: 1988

f: (828) 236-9996

Firm Principal(s): John S. Ellis, AIA; Steven W. Bowers, AIA;
W. Michael Watson, AIA

Other AIA NC Member(s): Jeffrey Neel, AIA; Will Crater, AIA

Staff:
Architects: 6
Administrative: 1
Construction Administration: 1

Interns: 6
Technical: 1

Work Focus:

Educational (K-12): 40%	
Educational (Higher Education): 10%	
Government/Institutional: 10%	Healthcare: 40%

Recent Projects:

CarePartners Hospital Addition, Asheville, NC
UNCA Health & Wellness Bldg., Asheville, NC
Irene Wortham Center, Asheville, NC
WestCare Medical Bldgs., Asheville, NC
Swain County Schools

Brickstack Architecture + Design

91 Shady Oak Drive
Asheville, NC 28803
p: (828) 545-4233
e: scott@brick-stack.com
w: www.brick-stack.com
Established: 2011

Firm Principal(s): Scott Huebner, AIA

Staff:
Architects: 1

Work Focus:

Commercial: 5%	Custom Residential: 50%
Remodeling/Additions: 40%	Adaptive Reuse: 5%
Interiors: 5%	

Recent Projects:

Beaverdam Residence, Asheville NC
Attic Office + Playroom, Asheville NC
Evelyn Place Residence, Asheville NC
Pink Dog Creative, Asheville, NC
Garage Pavilion, Fletcher NC

**Free
Membership
for up to
18 months**

**Available to Recent
Architecture School
Graduates**

www.aia.org/join_grad



**THE AMERICAN
INSTITUTE
OF ARCHITECTS**

Bruce Johnson-Architecture, PA

66 Forest Road
Asheville, NC 28803
p: (828) 274-3922
e: bjaia@charter.net
w: www.BruceJohnsonAIA.com
Established: 1990

Satellite Office(s): Port-au-Prince, Haiti

Firm Principal(s): Bruce Johnson, AIA

Staff:

Architects: 1

Work Focus:

Custom Residential: 90% Remodeling/Additions: 10%

Recent Projects:

Karivian Projects in Haiti
Brooks Residence, Asheville
Plymire Residence, Asheville
Whetzel Residence, Ligonier, PA
Fontaine Residence, Maine

Carlton Architecture

1550 Hendersonville Road, Ste. 212
Asheville, NC 28803
p: (828) 274-7554 f: (828) 274-7512
e: info@carltonarchitecture.com
w: www.carltonarchitecture.com
Established: 2005

Firm Principal(s): Robert Carlton, AIA

Other AIA NC Member(s): Chad E. Harding, AIA

Staff:

Architects: 2

Interns: 1

Other: 2

Work Focus:

Commercial: 15% Custom Residential: 70%
Multi-Family Residential: 5% Remodeling/Additions: 10%

Cort Architectural Group

239 Haywood Street
Asheville, NC 28801
p: (828) 251-5100 f: (828) 252-8535
e: plan@cortaia.com
w: www.cortaia.com
Established: 1973

Firm Principal(s): John Cort, AIA

Other AIA NC Member(s): Bruce Youngberg, AIA;

Scott Conklin, AIA

Staff:

Architects: 3

Interns: 1

Administrative: 2

Construction Administration: 1

Work Focus:

Commercial: 5% Educational (K-12): 55%
Educational (Higher Education): 20%
Religious/Cultural: 5% Government/Institutional: 5%
Healthcare: 5% Recreational: 5%

Recent Projects:

Ballantyne Elementary School, Charlotte, NC
Patton High School & Jimmy Draughn, Burke County, NC
Buncombe County Detention Center Addition, Asheville, NC
Early College Building Caldwell Community College & TI, Hudson, NC
Applied Technology Building Mayland Community College,
Spruce Pine, NC

Danie A. Johnson, FAIA / Architect

39 Patton Avenue
Asheville, NC 28801
p: (828) 252-9649 f: (828) 251-5959
e: danie@dajfaia.com
w: www.dajfaia.com
Established: 1975

Firm Principal(s): Danie A. Johnson, FAIA

Staff:

Architects: 1

Administrative: 1

Work Focus:

Commercial: 60% Industrial: 15%
Multi-Family Residential: 5% Adaptive Reuse: 10%
Historic Preservation: 10%

Recent Projects:

Deal Motor Cars of Asheville, Asheville, NC
United Way of Asheville & Buncombe Co.
Mike Warner Imports, Asheville, NC
Bank of Asheville, Reynolds Branch, Asheville, NC
Harry's Buick GMC Cadillac, Asheville, NC

Dechant Architecture, P.A.

760 Merrimon Avenue, Ste. 103
Asheville, NC 28804
p: (828) 258-9994 f: (828) 258-9970
e: dechantarch@bellsouth.net
w: www.dechantarchitecture.com
Established: 2001

Firm Principal(s): William M. Dechant, AIA

Staff:

Architects: 1

Technical: 1

Work Focus:

Commercial: 15% Custom Residential: 15%
Religious/Cultural: 15% Government/Institutional: 25%
Medical: 30%

Recent Projects:

WNC Medical Office Bldg., Franklin, NC
Mt. Moriah Baptist Church, Henderson County, NC
Stoney Mt. Scale House, Henderson County, NC
Watauga Opportunities Expansion, Boone, NC
Dave Residence, Asheville, NC



Engage.

Connect.

Succeed.

**Seize the opportunity
and see what happens.**

www.aia.org/join



THE AMERICAN
INSTITUTE
OF ARCHITECTS

B101™-2007

Standard Form of
Agreement Between
Owner and Architect

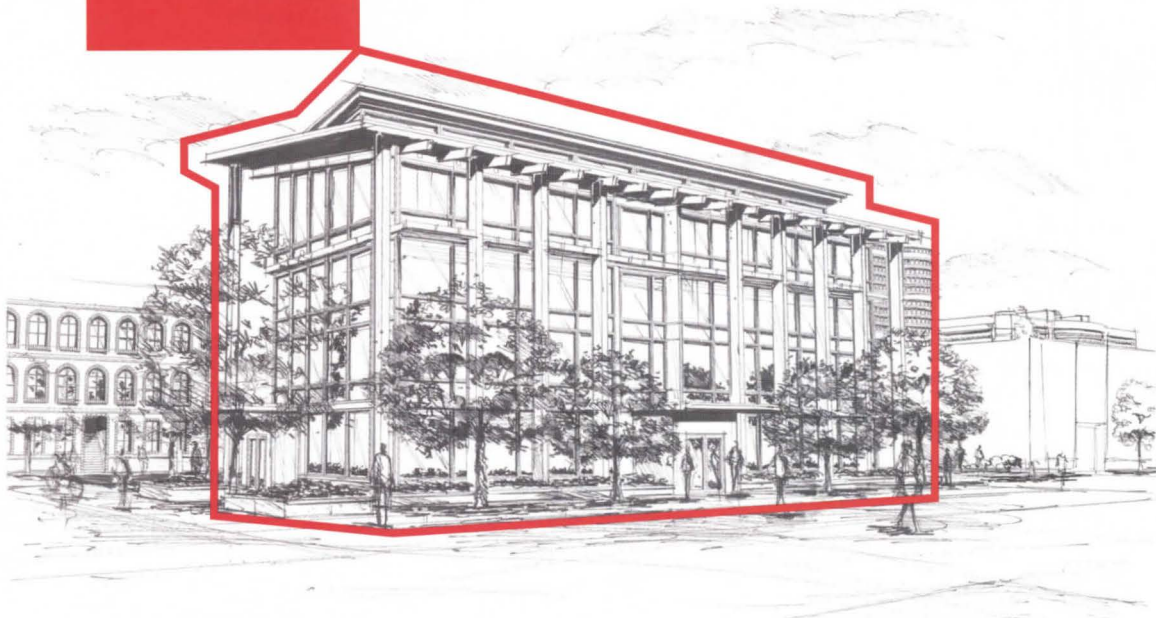

Design with an added layer of protection.

PLUS download the all-new **Guide for Sustainable Projects**, FREE at aia.org/sustainableprojectsguide

Take peace of mind to the next level with AIA Contract Documents. We are pleased to announce the new D503™-2011, **Guide for Sustainable Projects**, including Agreement Amendments and Supplementary Conditions. This guide provides users with a valuable reference tool when using key AIA standard contracts like B101-2007, the most widely used standard Owner/Architect agreement in the industry, to help address the unique concerns of sustainable design. This includes information on certification systems, codes and legislation affecting sustainable design and construction projects. It also includes model language to assist all project participants in appropriately allocating risks and responsibilities. AIA Contract Documents are easy-to-use, widely accepted, and fair and balanced for all parties involved.

Download the new **Guide for Sustainable Projects** and learn more about our full library of Contract Documents at aia.org/contractdocs or call 800-242-3837.

AIA Contract Documents®
THE INDUSTRY STANDARD.

Diana Bellgowan, Architect

57 Tacoma Circle
Asheville, NC 28801
p: (828) 275-1971
e: diana@dianabellgowan.com
w: www.dianabellgowan.com
Established: 2004

Firm Principal(s): Diana Bellgowan, AIA

Staff:

Architects: 1

Work Focus:

Commercial: 15%	Custom Residential: 10%
Remodeling/Additions: 20%	Adaptive Reuse: 10%
Historic Preservation: 15%	Hospitality (restaurants): 10%
Medical: 20%	

Recent Projects:

Curate Restaurant, Asheville
AGB Glass Artist's Studio, Asheville
Absher Residence, Asheville
Fiesta Laundry, Asheville
Alday Residence Addition, Asheville

EDWIN TERREL MEEK/ARCHITECT

5 Pickwick Road
Asheville, NC 28803
p: (828) 225-6066
e: etm@etm-architect.com
w: www.etm-architect.com
Established: 1974

Firm Principal(s): Terry Meek, AIA

Staff:

Architects: 1 Technical: 2
Interior Designers: 1

Work Focus:

Commercial: 40%	Industrial: 5%
Custom Residential: 5%	Multi-Family Residential: 5%
Remodeling/Additions: 10%	Adaptive Reuse: 15%
Educational (K-12): 5%	Historic Preservation: 5%
Religious/Cultural: 5%	Hospitality (restaurants): 5%

Recent Projects:

Campbell Residence, Asheville, NC
Odyssey Center for the Ceramic Arts, Asheville, NC
Valleystown Cultural Arts Center, Andrews, NC
Asheville Montessori School, Asheville, NC
Pedestrian Bridge, Crossnore, NC

Fisher Architects, PA

351 Merrimon Avenue
Asheville, NC 28801
p: (828) 253-8265 f: (828) 253-8205
e: jsf@Fisher-PA.com
w: www.Fisher-PA.com
Established: 1992

Firm Principal(s): John S. Fisher, AIA

Other AIA NC Member(s): Eugene Britton, AIA

Staff:

Architects: 3 Interns: 3

Work Focus:

Commercial: 15%	Industrial: 10%
Custom Residential: 10%	Multi-Family Residential: 10%
Adaptive Reuse: 10%	Historic Preservation: 10%
Religious/Cultural: 5%	Hospitality (hotels): 10%
Hospitality (restaurants): 10%	Medical: 10%

Recent Projects:

American Medical Group Association, Alexandria, VA
Forest Manor Office/Retail, Asheville, NC
AvL Technologies, Asheville, NC
Village at Biltmore Lake Office/Retail, Asheville, NC
BMW Motorcycles, Asheville, NC

George Stowe Architect

184 E. Chestnut Street
Asheville, NC 28801
p: (828) 251-2357 f: (828) 225-0530
e: gstowe@architect@bellsouth.net
w: www.georgestowearchitect.com
Established: 1989

Firm Principal(s): George W. Stowe III, AIA

Staff:

Architects: 1 Administrative: 1
Technical: 1

Work Focus:

Commercial: 55%	Industrial: 5%
Custom Residential: 5%	Remodeling/Additions: 10%
Religious/Cultural: 5%	Hospitality (restaurants): 5%
Recreational: 15%	

Recent Projects:

New Facility for Asheville Ford Dealership, Asheville, NC
Francis Asbury United Methodist Church addition, Candler, NC
Jones Residence additions/alterations, Asheville, NC
Patriots Park Multi-Tenant Office/Retail, Canton, NC
Office Upfit for Blue Ridge Pharmacy, Asheville, NC



Glazer Architecture, P.A.

78 1/2 Patton Avenue
Asheville, NC 28801
p: (828) 254-5853 f: (828) 254-5856
e: info@glazerarchitecture.com
w: www.glazerarchitecture.com
Established: 1992

Firm Principal(s): Patti Glazer, AIA

Other AIA NC Member(s): Chris Rogers, AIA;
Laurie Miller, AIA; Brian Cook, AIA

Staff:

Architects: 4 Administrative: 1
Technical: 1

Work Focus:

Commercial: 25%	Multi-Family Residential: 5%
Remodeling/Additions: 5%	Adaptive Reuse: 25%
Historic Preservation: 10%	Hospitality (restaurants): 15%
Consulting: 15%	

Recent Projects:

Animal Hospital of North Asheville, Asheville, NC
Rankin Press Lofts & Retail, Asheville, NC
Tupelo Honey Cafe, Knoxville, TN
Rumbling Bald Resort & Spa, Lake Lure, NC
Pack's Tavern, Asheville, NC

Fidelity Capital Management, Inc.

Insurance Consultant for AIA North Carolina

Ed Williams, insurance consultant for AIA North Carolina can help you or your firm with any of your insurance needs.

CALL TODAY 919-876-9610

OR

Email us at: rwilliams@fidelitycapitalmanagement.com

"Over 40 Years Of Experience"

- Employee Benefits - Major Medical Life & Disability
- Dental Insurance
- Business Continuity
- Qualified & Non-Qualified Retirement Plans
- Estate Planning
- Investment Consulting
- Long Term Care Insurance

3008 Anderson Drive, Suite 203
Raleigh, North Carolina 27609

Securities & Investment Advisory Services offered through Capital Analysts, Inc. - Member NASD & SIPC

firm listings

Griffin Architects, P.A.

One Village Lane, Ste. One
Asheville, NC 28803
p: (828) 274-5979 f: (828) 274-1995
e: info@griffinarchitectspa.com
w: www.griffinarchitectspa.com
Established: 1979

Firm Principal(s): Robert S. Griffin, AIA;
Robert H. Sweetser, AIA
Other AIA NC Member(s): Roger W. Pollock, AIA

Staff:
Architects: 3 Interns: 2
Administrative: 1

Work Focus:
Commercial: 10% Custom Residential: 35%
Multi-Family Residential: 5% Remodeling/Additions: 5%
Adaptive Reuse: 10% Historic Preservation: 5%
Religious/Cultural: 10% Hospitality (hotels): 5%
Hospitality (restaurants): 5% Consulting: 5%
Interiors: 5%

Recent Projects:
Asheville Humane Society, Asheville
St. Mary's Parrish Hall, Asheville
Books and Breadboards, Asheville
Ledford Residence, Asheville
McLellan Residence, Asheville

Jacquelyn Schauer Architect, PA

12A Wall Street
Asheville, NC 28801
p: (828) 252-1043
e: jschauer@jsaworks.com
w: www.jsaworks.com
Established: 1982

Firm Principal(s): Jacquelyn Schauer, AIA

Staff:
Architects: 1

Work Focus:
Commercial: 40% Custom Residential: 45%
Remodeling/Additions: 50% Adaptive Reuse: 50%
Healthcare: 10% Consulting: 5%

Recent Projects:
The Aesthetic Gallery, renovation, Asheville, NC
Renovation for Community Clinic of Rutherford County,
Spindale, NC
Renovations to the Tyler Building (commercial), Asheville, NC
Burns Residence, addition/renovations, Asheville, NC
Schechter Residence, renovations, Asheville, NC

Legerton Architecture, P.A.

21 N. Liberty Street
Asheville, NC 28801
p: (828) 251-9125 f: (828) 281-1287
e: info@legertonarchitecture.com
w: www.legertonarchitecture.com
Established: 1994

Firm Principal(s): John Legerton, AIA
Other AIA NC Member(s): Curtis Walk, AIA

Staff:
Architects: 2 Interns: 1
Administrative: 1 Technical: 1

Work Focus:
Commercial: 5% Custom Residential: 25%
Multi-Family Residential: 10% Remodeling/Additions: 25%
Adaptive Reuse: 5% Educational (K-12): 5%
Educational (Higher Education): 10%
Historic Preservation: 5% Religious/Cultural: 5%
Interiors: 5%

Recent Projects:
Altamont Apartments, Asheville, NC
Belfor Residence, Black Mountain, NC
Stasiak Residence, Black Mountain NC
Montreat Conference Center, Left Bank Building, Montreat, NC
Blanford Residence, Candler, NC

Mark Allison, Architect, PLLC

17 Crowningway Drive
Asheville, NC 28804
p: (828) 505-2995
e: info@markallisonaia.net
w: www.markallisonaia.net
Established: January, 2008

Firm Principal(s): Mark Allison, AIA

Staff:
Architects: 1 Other: 1

Work Focus:
Commercial: 50% Custom Residential: 10%
Remodeling/Additions: 10% Recreational: 20%
Interiors: 10%

Recent Projects:
BMW Zentrum Conference Room
Navitat Canopy Adventures Amenities, Barnardsville, NC
Passive Solar Residences, Asheville, NC
Husqvarna, NA, Interiors, Corona, CA
LEED Consulting, Asheville, NC

Mark Sinsky, Architect

80 Kimberly Knoll
Asheville, NC 28804
p: (828) 258-2288 f: (828) 258-2288
e: Mark@MarkSinskyArchitect.com
w: www.MarkSinskyArchitect.com
Established: 1978

Firm Principal(s): Mark Sinsky, AIA

Staff:
Architects: 1

Work Focus:
Custom Residential: 70% Remodeling/Additions: 30%

Recent Projects:
Joe and Pam Henderson residence Asheville, NC
Paul and Tish Szurek Residence, Asheville, NC
Private Residence in Walnut Cove, NC

Masters Gentry Architects, PA

111 E. Chestnut Street
Asheville, NC 28801
p: (828) 236-2888 f: (828) 236-0280
e: kevin@mastersgentry.com
w: www.mastersgentry.com
Established: 1998

Firm Principal(s): Mark A. Masters, AIA;
Kevin M. Gentry, AIA

Staff:
Architects: 2 Administrative: 1
Technical: 2

Work Focus:
Commercial: 20%
Educational (Higher Education): 5%
Historic Preservation: 5% Religious/Cultural: 10%
Medical: 35% Healthcare: 35%

Mathews Architecture, P.A.

34 Wall Street, Ste. 307
Asheville, NC 28801
p: (828) 253-4300 f: (828) 253-4567
e: firm@mathewsarchitecture.com
w: www.mathewsarchitecture.com
Established: 1992

Firm Principal(s): Jane Mathews, AIA

Staff:
Architects: 3 Interns: 1
Administrative: 2 Technical: 1
Construction Administration: 1

Work Focus:
Commercial: 5% Custom Residential: 10%
Multi-Family Residential: 5% Remodeling/Additions: 10%
Adaptive Reuse: 10% Educational (K-12): 5%
Educational (Higher Education): 5% Religious/Cultural: 5%
Historic Preservation: 5% Government/Institutional: 20%
Recreational: 20%

Recent Projects:
Dr. Wesley Grant, Sr. Southside Recreation Center,
City of Asheville, Asheville, NC
Aston Park Tower Renovations, Asheville Housing Authority,
Asheville, NC
Thoms Estate Manor House & Pavilion, Asheville, NC
Jacobs Fork Campground Renovations, South Mountains
State Park, Burke County, NC
Avery County Indoor Recreation Center, Newland, NC



SEEING YOUR SUCCESSFULLY
COMPLETED PROJECT IS SATISFYING.
BUT OUR JOURNEY TO GET THERE
IS MY TRUE REWARD.

You can count on Mulkey to support you at every stage of
your projects, collaborating with you to identify
opportunities and overcome obstacles. It's this partnership
between you and our carefully selected team that produces
exceptional results.

For more information, visit MulkeyInc.com.

MULKEY
ENGINEERS & CONSULTANTS

Britt Hennessey
P.E. and Group Manager

Helping you transform everyday challenges
into everyday achievements.

OFFICES THROUGHOUT THE SOUTHEAST IN NORTH CAROLINA, SOUTH CAROLINA AND GEORGIA

Michael Rouse Architect, PA

37 Woodvale Avenue
Asheville, NC 28804

p: (828) 252-9609

f: (828) 252-9927

e: mikerouse@bellsouth.net

Established: 1995

Firm Principal(s): Michael Rouse, AIA

Staff:

Architects: 1

Work Focus:

Commercial: 45%

Custom Residential: 5%

Remodeling/Additions: 5%

Parking/Automotive: 45%

Recent Projects:

Toyota of Charleston (consulting architect) Charleston, SC

Hunter Nissan (consulting architect) Hendersonville, NC

Waynesville Chevrolet Renovations Waynesville, NC

Boyd Chevrolet Hendersonville, NC

Raab Residence Addition Canton, NC

Padgett & Freeman Architects, PA

30 Choctaw Street
Asheville, NC 28801

p: (828) 254-1963

f: (828) 253-3307

e: info@pfarchitects.com

w: www.pfarchitects.com

Established: 1965

Firm Principal(s): Eugene S. Edwards, III, AIA;

Scott T. Donald, AIA; Martha V. Carnevale, AIA

Other AIA NC Member(s): Christopher E. German, AIA;

Chari C. Moss, AIA; Emily A. Coleman-Wolf, AIA

Staff:

Architects: 7

Administrative: 1

Technical: 2

Interior Designers: 1

Other: 1

Work Focus:

Commercial: 10%

Adaptive Reuse: 5%

Educational (K-12): 30%

Educational (Higher Education): 5%

Religious/Cultural: 10%

Government/Institutional: 5%

Medical: 5%

Healthcare: 25%

Interiors: 5%

Recent Projects:

Haywood Regional Medical Center Hospice, Clyde, NC

Emergency Operations Center, Cherokee, NC

Midwest-Canton Urgent Care Center, Canton, NC

Haywood County Dept. of Social Services, Central Permitting,

& Health Dept., Clyde, NC

Cherokee Transportation Building, Cherokee, NC

PBC+L Architecture

One West Pack Square, Ste. 1501
Asheville, NC 28804

p: (828) 232-0608

f: (828) 232-1606

e: chadr@pbclarchitecture.com

w: www.pbclarchitecture.com

Established: 1945

Satellite Office(s): Raleigh, NC

Firm Principal(s): Chad Roberson, AIA; Clymer Cease, AIA;

Jeffery Lee, FAIA; Dennis Stallings, AIA;

Doug Brinkley, FAIA; Irvin Pearce, AIA;

Kathleen Thompson, SDA; Donna Francis, AIA

Other AIA NC Member(s): David Lancor, AIA;

Sara Melanson, AIA; Nicole Rittenhour, AIA;

Lindsey Rhoden, AIA; Richard Fort, AIA; Joel Helms, AIA;

Maria Rusofava, AIA

Staff:

Architects: 8

Interns: 3

Administrative: 1

Work Focus:

Commercial: 10%

Multi-Family Residential: 5%

Adaptive Reuse: 5%

Educational (K-12): 5%

Educational (Higher Education): 25%

Historic Preservation: 5%

Religious/Cultural: 5%

Government/Institutional: 10%

Medical: 5%

Healthcare: 5%

Scientific: 5%

Parking/Automotive: 5%

Recreational: 5%

Interiors: 5%

Recent Projects:

WCU Health and Gerontology Building, Cullowhee, NC

UNCA Rhoades Hall addition and Renovations, Asheville, NC

Haywood County Historic Courthouse Renovation,

Waynesville, NC

Diana Wortham Theater Additions and Renovations, Asheville, NC

Orange Peel Additions and Renovations, Asheville, NC

Complex projects? Simplify.

The economy is rough enough, don't waste resources endlessly editing contracts. Let us help you save time and money.

Our new software release offers easy-to-use features that let you manage documents, enter required information in a snap, and calculate with the power of Microsoft Excel, all in one tool.

Simplify your projects with the most widely accepted contract documents available. The Industry Standard, that much better.

Available at the AIA North Carolina Office
14 East Peace Street, Raleigh, NC 27604
Find us online at www.aianc.org

AIA Contract Documents®
THE INDUSTRY STANDARD

firm listings

Peter G. Knowland - Architect, PLLC

2A Herman Avenue Extension
Asheville, NC 28803

p: (828) 687-2445

f: (828) 687-1434

e: Archidad@aol.com

Established: 1987

Firm Principal(s): Peter Knowland, AIA

Staff:

Architects: 1

Work Focus:

Commercial: 60%

Custom Residential: 10%

Remodeling/Additions: 10%

Hospitality (restaurants): 10%

Recreational: 10%

Recent Projects:

144 Caribou Rd Renovations, Asheville NC

Ichiban Restaurant Addition, Asheville NC

Snowbird Outfitters Swimming Pool, Andrews NC

Evangelism Explosion Recording Studio, Asheville NC

Red House Architecture, Inc.

12 S. Lexington Ave., Unit 507
Asheville, NC 28801

p: (828) 350-0605

f: (828) 350-0688

e: rtstudio@bellsouth.net

w: www.ByRedHouse.com

Established: 2005

Firm Principal(s): Robert M. Todd, AIA

Staff:

Architects: 1

Administrative: 1

Interior Designers: 1

Work Focus:

Commercial: 10%

Industrial: 5%

Multi-Family Residential: 10%

Adaptive Reuse: 35%

Educational (K-12): 5%

Historic Preservation: 10%

Government/Institutional: 5%

Hospitality (restaurants): 20%

Recent Projects:

Highlands Tasting Room, Asheville, NC

Luella's BBQ, Asheville, NC

Charlotte Street Computers, Asheville, NC

Vinsite, Asheville, NC

Troy & Sons Distillery, Asheville, NC

Samsel Architects, P.A.

60 Biltmore Ave.
Asheville, NC 28801

p: (828) 253-1124

f: (828) 254-7316

e: info@samselarchitects.com

w: www.samselarchitects.com

Established: 1985

Firm Principal(s): Jim Samsel, AIA

Other AIA NC Member(s): Michael Robinson, AIA;

Duncan McPherson, AIA; Deborah Turner, AIA;

Nathan Bryant, AIA; Scott Hubner, AIA

Staff:

Architects: 6

Interns: 1

Administrative: 1

Work Focus:

Custom Residential: 55%

Remodeling/Additions: 20%

Adaptive Reuse: 5%

Educational (K-12): 5%

Historic Preservation: 5%

Hospitality (hotels): 5%

Medical: 5%

Recent Projects:

Asheville Family Health, Asheville, NC

Bellagio Everyday, Asheville, NC

Bakersville Methodist Church, Bakersville, NC

Ramble Preview Center, Asheville, NC

Lakeview Park Renovation, Asheville, NC

SPACEPLArchitecture,
Interiors & Planning, P.A.

39 Patton Avenue
Asheville, NC 28801-3314

p: (828) 252-9649

f: (828) 251-5959

e: spaceplan@spaceplan.net

w: www.spaceplan.net

Established: 1977

Firm Principal(s): G. Carroll Hughes, AIA

Staff:

Architects: 2

Administrative: 1

Technical: 2

Work Focus:

Commercial: 35%

Custom Residential: 5%

Medical: 55%

Consulting: 5%

Recent Projects:

Rebol Dental Offices, Asheville, NC

Knechtel Dental Offices, Asheville, NC

Draper Plastic Surgery Center, Asheville, NC

Annie's Bakery, Asheville, NC

Murdock Houses, Asheville, NC

Stuart Smith Architect

17 Lincoln Avenue
Asheville, NC 28806

p: (828) 458-3297

e: ssmitharchitect@gmail.com

Established: 2009

Firm Principal(s): Stuart Smith, AIA

Staff:

Architects: 1

Work Focus:

Commercial: 10%

Custom Residential: 40%

Multi-Family Residential: 10%

Remodeling/Additions: 40%

T.A.D. Architect, PLLC

4 Maplewood Road
Asheville, NC 28804

p: (828) 649-7526

e: tad@tadarchitects.com

w: www.tadarchitect.com

Established: 2009

Firm Principal(s): Thomas A. Dotson Jr., AIA

Staff:

Architects: 1

Work Focus:

Commercial: 25%

Custom Residential: 25%

Multi-Family Residential: 15%

Remodeling/Additions: 15%

Adaptive Reuse: 10%

Religious/Cultural: 10%

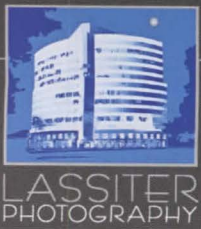

www.lassiterphotography.com
mail@lassiterphotography.com
Phone: 704-545-2424

Serving architects, builders, and others
with carefully crafted images for more
than 15 years.

The Architectural Practice

56 College Street, 204B
Asheville, NC 28801
p: (828) 258-9118
e: apractice@mindspring.com
w: thearchitecturalpractice.com
Established: 1993

Firm Principal(s): Con Dameron, AIA

Staff:

Architects: 1 Administrative: 1

Work Focus:

Commercial: 15%	Custom Residential: 45%
Multi-Family Residential: 10%	Remodeling/Additions: 15%
Adaptive Reuse: 5%	Hospitality (restaurants): 10%
Recreational: 5%	Consulting: 5%
Interiors: 5%	

Recent Projects:

Hayden Residence, Pinnacle Falls, NC
Longview Mountain Pavilion and Homes, Fletcher, NC
Agarwal Residence, Oleta Falls, NC
Bright's Creek Swim Club and Restaurant, Mill Spring, NC
Kiser Residence Additions, Biltmore Forest, NC

Wiegman Architecture, PA

3 Orchard Ridge Drive
Asheville, NC 28804
p: (828) 255-7684 f: (828) 255-8378
e: vwiegman1@charter.net
Established: 1994

Firm Principal(s): Vincent J. Wiegman, AIA

Staff:

Architects: 1

Work Focus:

Commercial: 10%	Custom Residential: 60%
Remodeling/Additions: 30%	

Recent Projects:

Rogers Guest House, Lake Lure, NC
Kabonoff Residence, Pinnacle Mountain, NC
Rambo Residence, Lake Lure, NC
Jackson Residence Renovation, Mills River, NC
Van Wagenen Residence Additions/Renovations, Lake Lure, NC

BALD HEAD ISLAND

Peter C. Quinn Architect AIA

P.O. Box 3154
Bald Head Island, NC 28461
p: (910) 457-6718
e: peter@pcquinnarch.com
w: www.pcquinnarch.com
Established: 1990

Satellite Office(s): Charleston, SC

Firm Principal(s): Peter C. Quinn, AIA

Staff:

Architects: 1 Interior Designers: 1

Work Focus:

Commercial: 5%	Custom Residential: 85%
Remodeling/Additions: 5%	Interiors: 5%

Recent Projects:

Brooks Residence, Bald Head Island, NC
Miller Residence, Bald Head Island, NC
Floyd Renovation, Bald Head Island, NC

BANNER ELK

Aurora Design

204 Hall Court
P.O. Box 142
Banner Elk, NC 28604
p: (828) 898-9862 f: (828) 898-9156
e: dbsears@hotmail.com
w: www.bannerelkarchitect.com
Established: 1995

Firm Principal(s): Dawn R. Sellars, AIA

Staff:

Architects: 1

Work Focus:

Custom Residential: 60%	Remodeling/Additions: 40%
-------------------------	---------------------------

Recent Projects:

Private Residence, Statesville, NC
Private Residence, Elk River Club, Banner Elk, NC
Private Residence, Blowing Rock, NC
Private Residence, Lansing, NC
Private Residence, Linville Ridge, Linville, NC



firm listings

David Patrick Moses Architect, PLLC

4457 Highway 105 South
P.O. Box 783, Linville, NC 28646
Banner Elk, NC 28604
p: (828) 898-6396
e: dpm@dpmarch.com
w: www.dpmarch.com
Established: 1981

f: (828) 898-6968

Firm Principal(s): David P. Moses, Jr. AIA

Staff:

Architects: 1 Administrative: 2
Technical: 2

Work Focus:

Commercial: 20%	Custom Residential: 30%
Multi-Family Residential: 5%	Remodeling/Additions: 25%
Religious/Cultural: 5%	Government/Institutional: 20%
Hospitality (hotels): 10%	Consulting: 5%

Recent Projects:

AppalCART Office and Maintenance Facility, Boone, NC
New Housing/Office Facility, Boone, NC
Avery County Humane Society, Newland, NC
Hugh Chapman Family Center, Banner Elk, NC
Boone Dermatology, Boone, NC

Pavelchak Architecture, PA

153 Shawneehaw Avenue
P.O. Box 552
Banner Elk, NC 28604
p: (828) 898-6998
e: JPavelchak@gmail.com
w: www.pavelchakarchitecture.com
Established: 1989

f: (828) 898-6996

Firm Principal(s): Joseph A. Pavelchak, Jr., AIA

Staff:

Architects: 2 Administrative: 1

Work Focus:

Commercial: 10%	Custom Residential: 65%
Remodeling/Additions: 25%	

BLACK MOUNTAIN

Hurt Architecture & Planning, P.A.

101 Midland Avenue
P.O. Box 1222
Black Mountain, NC 28711
p: (828) 669-1750
e: mhurt@hurtarchitects.com
w: www.hurtarchitects.com
Established: 1999

f: (828) 669-1762

Firm Principal(s): Maury Hurt, AIA

Staff:

Architects: 1 Administrative: 1

Work Focus:

Commercial: 10%	Custom Residential: 90%
-----------------	-------------------------

Sorin Architecture

586 Brandon Road
Black Mountain, NC 28711
p: (828) 775-0646
e: mitchel@sorinarchitecture.com
w: www.sorinarchitecture.com
Established: 1994

Firm Principal(s): Mitchel S. Sorin, AIA

Staff:

Architects: 1

Work Focus:

Commercial: 20%	Custom Residential: 40%
Multi-Family Residential: 20%	Remodeling/Additions: 10%
Adaptive Reuse: 10%	

Recent Projects:

Pioneer Mixed-Use Development, Asheville, NC
Lyle Residence, Asheville, NC
Sustainable Residence, Weaverville, NC
Elder Residence, Asheville, NC

Thomas Lawton Architect PLLC

10 E. Market Street, Ste. C
Black Mountain, NC 28711
p: (828) 669-8670
e: Tom@tlawton.com
w: www.tlawton.com
Established: 2001

f: (828) 669-5733

Firm Principal(s): Thomas Lawton, AIA

Staff:

Architects: 1 Interns: 1

Administrative: 1

Work Focus:

Custom Residential: 80%	Remodeling/Additions: 20%
-------------------------	---------------------------

Recent Projects:

Galax House, Black Mountain, NC
McLawhon Residence, Black Mountain, NC
Hawk's Crest Estate, Black Mountain
Kalmia Cottage, Black Mountain, NC
Halvorsen Chiropractic/Southeast Fitness, Black Mountain, NC

BLOWING ROCK

Greene Architecture, P.A.

131-2 Morris Street
P.O. Box 711
Blowing Rock, NC 28605
p: (828) 295-9192
e: greenearchitect@bellsouth.net
Established: 2003

f: (828) 295-9193

Firm Principal(s): Larry Greene, AIA

Staff:

Architects: 1

Work Focus:

Commercial: 20%	Custom Residential: 5%
Multi-Family Residential: 25%	Remodeling/Additions: 5%
Adaptive Reuse: 5%	Educational (K-12): 20%
Government/Institutional: 5%	Hospitality (restaurants): 5%
Medical: 5%	Recreational: 5%

Recent Projects:

Ashe County Middle School Science Classrooms Addition,
Warrensville, NC
Mountain 1st Bank & Trust, Boone, NC
The Dragonfly Theater, Boone, NC
Deer Valley Luxury Condominiums, Boone, NC
The Phoenix Building renovations, West Jefferson, NC

BOONE

Appalachian Architecture, P.A.

703 W. King Street, Ste. 201
P.O. Box 179
Boone, NC 28607
p: (828) 265-2405
e: bill@appalarch.com
w: www.appalarch.com
Established: 1989

f: (828) 265-2406

Firm Principal(s): William M. Dixon, Jr., AIA

Staff:

Architects: 1 Administrative: 1
Technical: 2 Construction Administration: 2

Work Focus:

Commercial: 35%	Custom Residential: 10%
Multi-Family Residential: 10%	Remodeling/Additions: 5%
Adaptive Reuse: 5%	Historic Preservation: 5%
Religious/Cultural: 5%	Hospitality (hotels): 5%
Hospitality (restaurants): 5%	Medical: 5%
Parking/Automotive: 5%	Recreational: 5%

Recent Projects:

Grandfather Mountain Top Shop, Linville, NC
Boone Point Mixed Use, Boone, NC
Mast Store, Boone, NC
United Community Bank, Blowing Rock, NC
AF Bank, Boone, NC

Bradley G. Dowdy, AIA - Architect, Inc.

498 Faculty Street
Boone, NC 28607
p: (828) 265-1777
e: bgd@bradleydowdyarchitect.com
w: www.bradleydowdyarchitect.com
Established: 1995

f: (828) 265-1593

Firm Principal(s): Bradley G. Dowdy, AIA

Staff:

Architects: 1 Administrative: 1
Technical: 1

Work Focus:

Commercial: 5%	Custom Residential: 70%
Remodeling/Additions: 20%	Educational (K-12): 5%
Consulting: 5%	

Chad Everhart Architect, PA

P.O. Box 143
Boone, NC 28607
p: (828) 297-2522
e: chad@chardeverhart.com
w: www.chardeverhart.com
Established: 2006

Firm Principal(s): R. Chadwick Everhart, AIA

Staff:

Architects: 1

Work Focus:

Commercial: 10%	Custom Residential: 65%
Remodeling/Additions: 10%	Recreational: 5%
Interiors: 10%	

David R. Jones Architecture

1800 Blowing Rock Road, Bank of America, Ste. A
P.O. Box 1247
Boone, NC 28607
p: (828) 264-6689
e: jonesaia@bellsouth.net
Established: 1997

f: (828) 264-6690

Firm Principal(s): David R. Jones, AIA

Staff:

Architects: 1 Administrative: 1
Technical: 2

Work Focus:

Commercial: 30%	Custom Residential: 5%
Remodeling/Additions: 30%	Historic Preservation: 10%
Hospitality (hotels): 10%	Hospitality (restaurants): 15%

Recent Projects:

Addition and Renovations for the 1861 Farmhouse Restaurant and
Wine Shop, Valle Crucis, NC
Rehabilitation and Renovations to the Historic Boone Post Office -
Downtown Branch, Boone, NC
Renovations to the Kitchen for the Historic Green Park Inn,
Blowing Rock, NC
Shadowline Plant Building Retail Project, Boone NC
Several Additions & Renovations to Homes in Areas of Boone
and Blowing Rock, NC

Hunter Paul Coffey Architecture, PLLC

8857 Highway 105 South, Ste. 2
Boone, NC 28607
p: (828) 963-7639 f: (828) 963-7629
e: hunter@hpcarch.com
w: www.hpcarch.com
Established: 2008

Firm Principal(s): Hunter P. Coffey, AIA

Staff:

Architects: 1 Interns: 1

Work Focus:

Commercial: 10%	Custom Residential: 40%
Multi-Family Residential: 5%	Remodeling/Additions: 5%
Adaptive Reuse: 5%	Religious/Cultural: 5%
Hospitality (restaurants): 5%	Hospitality (spas): 5%
Medical: 5%	Recreational: 5%
Consulting: 5%	Interiors: 5%

Marland Architecture

393 Glendale Dr
Boone, NC 28607
p: (828) 268-9946 f: (828) 268-9946
e: marlandarchitecture@gmail.com
w: www.marlandarchitecture.com
Established: 2002

Firm Principal(s): Kimberly Marland, AIA

Staff:

Architects: 1

Work Focus:

Custom Residential: 60%	Remodeling/Additions: 30%
Historic Preservation: 10%	

Recent Projects:

393 Glendale Dr-LEED for Homes Platinum, Boone, NC
Custom Home, Jonas Ridge, NC
Custom Home, Boone, NC
Whole house renovation, Boone, NC
Home Additions (2), Ashe County, NC

BREVARD

Fred E. Reidinger, PLLC, Architect

44 W. Jordan Street
Brevard, NC 28712
p: (828) 884-5525 f: (828) 862-5608
e: fred_aia@citcom.net
w: www.fredreidingerarchitect.com
Established: 1990

Firm Principal(s): Fred E. Reidinger, AIA

Staff:

Architects: 1

Work Focus:

Custom Residential: 75%	Remodeling/Additions: 15%
Consulting: 10%	

Harris Architects PLLC

33 W. Probart Street
Brevard, NC 28712
p: (828) 883-5535 f: (828) 883-5536
e: info@harrisarch.com
w: www.harrisarch.com
Established: 1998

Firm Principal(s): Ellen Harris, AIA; Douglas Harris, AIA

Staff:

Architects: 3 Administrative: 1

Work Focus:

Commercial: 10%	Custom Residential: 40%
Multi-Family Residential: 5%	Remodeling/Additions: 10%
Historic Preservation: 30%	Religious/Cultural: 5%

Recent Projects:

First United Methodist Church, Brevard, NC
Habitat for Humanity Restore, Brevard, NC
Brevard City Hall Renovations, Brevard, NC
Cadence Point, Brevard, NC
Private Residence, Lake Toxaway, NC

Platt Architecture, P.A.

33 West Main Street
Brevard, NC 28712
p: (828) 884-2393 f: (828) 885-8398
e: info@plattarchitecture.com
w: www.plattarchitecture.com
Established: 1985

Firm Principal(s): Alfred F. Platt, Jr., AIA; Parker Platt

Staff:

Architects: 2	Interns: 2
Administrative: 2	Technical: 1
Construction Administration: 1	Interior Designers: 1
Other: 1	

Work Focus:

Commercial: 10%	Custom Residential: 60%
Remodeling/Additions: 25%	Consulting: 5%

Recent Projects:

Balsam Mountain Preserve, Sylva, NC
Lake Toxaway, NC
The Preserve at Little Pine, Marshall, NC
Mountain Air Country Club, Burnsville, NC
Mountaintop, Cashiers, NC

BURLINGTON

Alley, Williams, Carmen & King, Inc.

740 Chapel Hill Road
P.O. Box 1179
Burlington, NC 27216
p: (336) 226-5534 f: (336) 226-3034
e: kstafford@awck.com
w: www.awck.com

Established: 1960

Satellite Office(s): Kannapolis, NC

Firm Principal(s): Kenneth D. Stafford, AIA;

Darrell L. Russell, P.E.; Franz K. Holt, P.E.;

Jeffery D. Moody, P.E.; Mark D. Reich, P.E.

Other AIA NC Member(s): Jeffrey S. Johnson, AIA;

Jorge L. Rodriguez Sam, AIA

Staff:

Architects: 3	Engineers: 10
Landscape Designers: 1	Administrative: 4
Technical: 9	Construction Administration: 3
Other: 4 - Land Surveyors	

Work Focus:

Commercial: 5%	Industrial: 5%
Educational (K-12): 25%	
Educational (Higher Education): 5%	
Religious/Cultural: 5%	Government/Institutional: 35%
Public Safety: 10%	Recreational: 5%
Consulting: 5%	

Recent Projects:

Mebane Municipal Building Renovation, Mebane NC
Kernersville Public Works Administrative Office Building,
Kernersville NC
Sylvan Elementary School Addition, Snow Camp NC
Forrestdale Barristers Law Offices, Burlington NC
Wentworth Town Hall, Wentworth NC

Plageman Architecture, PLLC.

120 West Front Street
Burlington, NC 27215
p: (336) 226-3933
e: john@pl-arch.com
w: www.pl-arch.com
Established: 2008

Firm Principal(s): John P. Plageman, AIA

Staff:

Architects: 1	Interns: 2
Administrative: 1	Technical: 1

Work Focus:

Commercial: 20%	Industrial: 5%
Multi-Family Residential: 25%	Adaptive Reuse: 5%
Cultural: 10%	Religious/Hospitality (restaurants): 10%
Medical: 5%	Parking/Automotive: 20%

Recent Projects:

Boyd Chevrolet
Colonial Grand at Randall Park
Dick Shirley Chevrolet
Don Williamson Nissan
Colonial Grand at Cityway

Robert W. Self, AIA

1949 Belmont Alamance Road
P. O. Box 37, Alamance NC 27201
Burlington, NC 27215
p: (336) 228-6691
e: rwsself@triad.rr.com
Established: 1992

Firm Principal(s): Robert W. Self, AIA

Staff:

Architects: 1	Administrative: 1
---------------	-------------------

Work Focus:

Commercial: 10%	Custom Residential: 15%
Remodeling/Additions: 20%	Religious/Cultural: 45%
Consulting: 10%	

Recent Projects:

Julian Hills Baptist Church, Julian, NC
Smith Residence, Alamance County, NC

firm listings

BURNSVILLE**Armin L. Wessel Architect, Inc.**

7 S. Main Street, Ste. 2A
P.O. Box 305
Burnsville, NC 28714
p: (828) 682-0300
e: armin@arminlwesselarchitect.com
w: www.arminlwesselarchitect.com
Established: 1997

Firm Principal(s): Armin L. Wessel AIA

Staff:

Architects: 1 Administrative: 1

Work Focus:

Commercial: 10% Custom Residential: 60%
Multi-Family Residential: 10% Remodeling/Additions: 15%
Religious/Cultural: 5%

Recent Projects:

Hawks Nest Townhouses @ Southcliff Asheville, NC
Loy Private Commercial Complex, Burnsville, NC
Mishael Residence, Burnsville, NC
Grey Residence, Burnsville, NC
Soffe Residence, Burnsville, NC

CARRBORO**Alicia Ravetto Architect PA**

105 E. Main Street
Carrboro, NC 27510
p: (919) 933-0999 f: (919) 933-0999
e: alicia@aliciaravettoarchitect.com
w: www.aliciaravettoarchitect.com
Established: 2006

Firm Principal(s): Alicia Ravetto, AIA

Staff:

Architects: 1

Work Focus:

Custom Residential: 30% Remodeling/Additions: 20%
Educational (Higher Education): 25%
Consulting: 25%

Recent Projects:

Guilford Technical Community College, Greensboro, NC
Durham County Human Services Complex, Durham, NC
Durham County South Library Branch, Durham, NC
Renovation, Durham, NC
Addition, Pittsboro, NC

Jim Spencer Architects, PA

304-C East Main Street
P.O. Box 385
Carrboro, NC 27510
p: (919) 960-6680 f: (919) 960-6682
e: jspencerjsa@gmail.com
w: www.jimspencerarchitects.com
Established: 2002

Firm Principal(s): Jim Spencer, AIA

Staff:

Architects: 2 Interns: 1

Work Focus:

Commercial: 25% Custom Residential: 25%
Multi-Family Residential: 5% Remodeling/Additions: 20%
Historic Preservation: 5% Religious/Cultural: 5%
Hospitality (restaurants): 10% Consulting: 5%

Recent Projects:

Young Residence, Chapel Hill, NC
Goodwin Residence, Stuyvesant, NY
300 East Main Redevelopment, Carrboro, NC
Walker/Richey Residence, Durham, NC
Allen Tate Realtors Upfit, Chapel Hill, NC

Robert Goss, Architect

209 Lloyd St., Suite 150
Carrboro, NC 27510
p: (919) 967-3133 f: (919) 967-6111
e: robertgossaia@gmail.com
Established: 1995

Firm Principal(s): Robert Goss, AIA

Staff:

Architects: 1 Other: 1

Work Focus:

Commercial: 15% Custom Residential: 40%
Multi-Family Residential: 15% Remodeling/Additions: 20%
Historic Preservation: 5% Religious/Cultural: 5%

Recent Projects:

Rives Chapel Church Addition, Siler City, NC
Smith Residence, Blacksburg, VA
Law Office Remodel, VA Beach, VA
Ferruzza Residence, Chapel Hill, NC
Roper Residence, Siler City, NC

**The Redfoot Studio
Architecture PC**

105 Phipps Street
Carrboro, NC 27510
p: (919) 931-7134 f: (919) 929-8745
e: mail@redfootstudio.com
w: www.redfootstudio.com
Established: 2003

Firm Principal(s): Richard Redfoot, AIA

Staff:

Architects: 1 Administrative: 1

Work Focus:

Commercial: 30% Industrial: 5%
Custom Residential: 5% Hospitality (restaurants): 5%
Medical: 55%

Recent Projects:

Carolina Dental Arts, Raleigh, NC
Triangle Family Dentistry, Wake Forest, NC
Practice Partners Dental, Fayetteville, NC
Rocky Mount Pain & Spine, Rocky Mount, NC
New York Butcher Shoppe, Cary, NC

Experience. Innovation. Solutions.

For over 45 years, general contractors, architects and owners have relied on Precision Walls to be their trusted partner. There is truly no job too large or too small for Precision Walls.

Below are some of the products and services that we offer:

- Light Gauge Metal Framing
- Commercial Drywall
- Moveable Partitions(Superwall®)
- Acoustical Ceilings
- EIFS / Stucco
- Rain Screen Systems
- Exterior Panel Systems
- Light Gauge Metal Trusses
- Metal Panel Systems
- Aluminum Column Covers
- Customized Aluminum Door Frames
- Interior Aluminum Glass Sections
- Fire Stop Systems
- Operable & Accordion Partitions
- Projection Screens
- Residential Drywall & Paint



PRECISION WALLS, INC.®

Partners in driving your job.

919-832-0380 www.precisionwalls.com

Raleigh . Greensboro . Charlotte . Greenville . Wilmington, NC
Columbia . Greenville/Spartanburg . Charleston, SC . Nashville, TN

Weinstein Friedlein Architects, PA

601 A.W. Main Street
Carrboro, NC 27510
p: (919) 968-8333 f: (919) 968-0473
e: info@wfarchitecture.com
w: www.wfarchitecture.com
Established: 1982

Firm Principal(s): Ellen Weinstein, AIA; Ken Friedlein, AIA
Other AIA NC Member(s): John Reese, AIA

Staff:

Architects: 4 Interns: 2
Administrative: 1

Work Focus:

Commercial: 5% Custom Residential: 15%
Multi-Family Residential: 20% Remodeling/Additions: 10%
Adaptive Reuse: 10% Educational (K-12): 15%
Religious/Cultural: 15% Government/Institutional: 5%
Interiors: 5%

Recent Projects:

Durham Central Park Cohousing Community, Durham, NC
Orange County Animal Services, Chapel Hill, NC
Buckner Steel Headquarters, Graham, NC
Pullen Memorial Baptist Church Expansion, Raleigh, NC
Single Family Houses, Orange, Durham, Wake Counties

CARY

Fanning Howey Associates

5001 Weston Parkway, Ste. 201
Cary, NC 27513-2316
p: (919) 831-1831 f: (919) 831-1833
e: shawley@fhai.com
w: www.fhai.com
Established: 1961

Satellite Office(s): Celina, OH; Indianapolis, IN;
Alexandria, VA

Firm Principal(s): Steven L. Hawley, AIA;
R. Wayne Roberts, AIA
Other AIA NC Member(s): Lynn D. Dufrene, AIA;
Drew Wilgus, AIA

Staff:

Architects: 4 Construction Administration: 1
Interior Designers: 1

Work Focus:

Commercial: 5% Educational (K-12): 70%
Religious/Cultural: 20% Government/Institutional: 5%
Interiors: 5%

Recent Projects:

NC Administrative Office of the Courts, Raleigh, NC
Elevation Baptist Church, Knightdale, NC
East Millbrook Middle School, Raleigh, NC
Lakeview School Gymnasium Addition, Durham, NC
World Overcomer's Christian Church, Durham, NC

Gurel Architecture

1145 Executive Circle, Suite B
Cary, NC 27511-4586
p: (919) 468-1717 f: (919) 468-1716
e: smg@ipass.net
Established: 1998

Firm Principal(s): Mete Gurel, AIA

Staff:

Architects: 1

Work Focus:

Educational (K-12): 40% Government/Institutional: 60%

Recent Projects:

Poe Elementary, Raleigh NC
Wiley Elementary, Raleigh NC
Brentwood Elementary, Raleigh NC
West Cary MS, Cary, NC
Hunter Elementary, Raleigh, NC

Omega Design Architecture, PC

2000 Regency Parkway, Ste. 475
Cary, NC 27518
p: (919) 651-9730 f: (919) 651-9732
e: rich@omegarchitects.com
w: www.omegarchitects.com
Established: 1986

Firm Principal(s): Richard M. Roberts, AIA
Other AIA NC Member(s): Michael J. Marsich, AIA

Staff:

Architects: 2 Administrative: 1
Work Focus:
Commercial: 80% Remodeling/Additions: 20%

Recent Projects:

Dick's Sporting Goods Re-Model, Monroeville, PA
Jared jewelry Store, Baton Rouge, LA
JoAnn's Fabrics Store, Florence, AL
JoAnn's Fabrics Store, Florence, SC
Dick's Sporting Goods Store, Rock Hill, SC

Sears, Hackney, Keener & Williams, Inc.

1142 Executive Circle, Ste. D
Cary, NC 27511
p: (919) 467-5703 f: (919) 467-2512
e: billsears@shkw.com
w: www.shkw.com
Established: 1932

Firm Principal(s): William W. Sears, AIA

Staff:

Architects: 2 Administrative: 2
Technical: 1 Construction Administration: 2
Interior Designers: 1

Work Focus:

Commercial: 20% Multi-Family Residential: 15%
Religious/Cultural: 10% Government/Institutional: 45%
Hospitality (hotels): 5% Healthcare: 5%

The OBSIDIAN Group

1513 Walnut Street
Cary, NC 27511
p: (919) 380-6700 f: (919) 380-6464
e: kmartin@theobsidiangroup.com
w: www.theobsidiangroup.com
Established: 2001

Firm Principal(s): Kenneth Martin, AIA
Other AIA NC Member(s): Mark Gibson, AIA

Staff:

Architects: 2 Administrative: 1

Work Focus:

Commercial: 10% Educational (K-12): 90%
Religious/Cultural: 10%

Recent Projects:

Dudley High School English Building Renovation, Greensboro, NC
UNC-CH Science Project-Phase II, Chapel Hill, NC
Parkview Elementary School Addition/Renovation High Point, NC
Dudley High School Athletic Stadium Greensboro, NC
Mitchell Police Station-Fayetteville State University, Fayetteville, NC

CASHIERS

C. Allen Brown, AIA

14 Laurel Terrace
P.O. Box 129
Cashiers, NC 28717
p: (828) 743-3255 f: (828) 743-9980
e: abrown222@verizon.net
Established: 1986

Satellite Office(s): Seneca, SC

Firm Principal(s): C.Allen Brown, AIA

Staff:

Architects: 1

Work Focus:

Commercial: 15% Custom Residential: 75%
Multi-Family Residential: 10%

Home Architects, pllc

P.O. Box 907
Cashiers, NC 28717
p: (828) 743-6010
e: rand@homearchitects.com
w: www.HomeArchitects.com
Established: 1982

Firm Principal(s): Rand Soellner, AIA

Staff:

Architects: 1

Work Focus:

Commercial: 5% Custom Residential: 75%
Multi-Family Residential: 5% Remodeling/Additions: 5%
Hospitality (spas): 5% Scientific: 5%
Recreational: 5%

Recent Projects:

Mountain Residence, Highlands, NC
Custom Luxury Mountain Home, Sevier County, TN
Custom Luxury Mountain Home, Kitsap Co., WA
Custom Luxury Mountain Home, northern Illinois
Custom Luxury Mountain Home, Daniels, WV

CHAPEL HILL

Arkatec/Kim Anderson AIA

1004 Maple Ridge Drive
P.O. Box 16187
Chapel Hill, NC 27516
p: (919) 933-2606
e: arkatec@mindspring.com
w: www.arkatec.com
Established: 1996

Firm Principal(s): Kim Anderson, AIA

Staff:

Architects: 1

Work Focus:

Commercial: 5% Custom Residential: 70%
Remodeling/Additions: 10% Adaptive Reuse: 5%
Historic Preservation: 5% Interiors: 5%

Recent Projects:

Private Residence, Chapel Hill, NC
Interior Addition & Renovation, Chapel Hill, NC
Private Residence, Chapel Hill, NC
Private Residence Addition, Renovation, Durham, NC
Private Residence, Speculative, Chapel Hill, NC

firm listings

Corley Redfoot Architects, Inc.

222 Cloister Court
Chapel Hill, NC 27514
p: (919) 401-8586 f: (919) 493-7306
e: janet@corleyredfootarchitects.com
w: www.corleyredfootarchitects.com
Established: 1968

Firm Principal(s): Glenn D. Corley, AIA ;
Kenneth E. Redfoot, AIA; Michael L. Hammersley, PE;
Andrew R. Cruickshank, AIA; David M. Taylor, AIA
Other AIA NC Member(s): Kimberly D. Buff, AIA;
Gaston Eubanks, AIA; David L. Browne, AIA

Staff:
Architects: 7 Interns: 1
Engineers: 2 Administrative: 1
Technical: 2 Construction Administration: 3

Work Focus:
Educational (K-12): 10%
Educational (Higher Education): 15%
Government/Institutional: 20%
Medical: 5% Stadium/Sports: 30%
Recreational: 20%

Recent Projects:
ECU Minges Auxiliary Gym Greenville, NC
Chapel Hill Public Library Chapel Hill, NC
Chatham County Justice Facility Pittsboro, NC
Littlejohn Coliseum Practice Facility, Clemson, SC
Carmichael Renovations NCSU, Raleigh NC

Dail Dixon, faia

310 1/2 West Franklin Street
Chapel Hill, NC 27514
p: (919) 259-5469
e: daildixon@gmail.com
w: www.daildixon.com
Established: 2009

Firm Principal(s): Dail Dixon, FAIA

Staff:
Architects: 1
Work Focus:
Custom Residential: 40% Remodeling/Additions: 25%
Adaptive Reuse: 5% Government/Institutional: 30%

Recent Projects:
Private Residence, Whitsett, NC
Private Residence, Snow Camp, NC
Private Residence, Chapel Hill, NC
Residential additions Raleigh, NC, Chapel Hill, NC
Sleeping Cabins, Guest House/Apartment, Penland School of
Crafts, Penland, NC

DesignSpec Inc

1911 Billabong Lane
Chapel Hill, NC 27516
p: (919) 929-7897 f: (919) 967-8497
e: lmcclay@designspecinc.com
w: www.designspecinc.com
Established: 1973

Firm Principal(s): Lyn M. McClay, AIA

Staff:
Architects: 1 Interns: 1
Work Focus:
Commercial: 5% Custom Residential: 5%
Remodeling/Additions: 65% Hospitality (spas): 5%
Healthcare: 5% Interiors: 15%

Recent Projects:
2000 sf Residential Addition/Renovation Chapel Hill, NC
Residential Addition/Renovation Chapel Hill, NC
4500 sf Salon renovation Chapel Hill, NC
3500 sf Custom Home Bahama, NC

J. Knox Tate, IV, Architect

116 Meadowbrook Drive
Chapel Hill, NC 27514
p: (919) 967-9678 f: (919) 967-9678 after calling
e: knoxtate@nc.rr.com
w: www.knoxtate.com
Established: 1986

Firm Principal(s): J. Knox Tate, AIA

Staff:
Architects: 1
Work Focus:
Commercial: 5% Custom Residential: 25%
Remodeling/Additions: 50% Historic Preservation: 10%
Religious/Cultural: 5% Consulting: 5%

Recent Projects:
New Residence, Historic District, Chapel Hill
New Residence, Lynchburg, VA
Historic Renovation, Nags Head
Residential Renovation, Chapel Hill
Residential Renovation, Bald Head Island

Jay Fulkerson, Architect, PLLC

2122 Ridgewood Road
Chapel Hill, NC 27516
p: (919) 933-3996 f: (919) 933-3996
e: jfarch@mindspring.com
w: www.jfarch.com
Established: 1999

Firm Principal(s): Jay Fulkerson, AIA

Staff:
Architects: 1
Work Focus:
Commercial: 10% Custom Residential: 50%
Remodeling/Additions: 25% Adaptive Reuse: 5%
Educational (Higher Education): 5%
Historic Preservation: 5%

Recent Projects:
Lakeshore Road Passive House, Chapel Hill, NC
Kenmore Road Passive House, Chapel Hill, NC
Markham Road Residence, Chapel Hill, NC
Pittsboro-Moncure Road Residence, Moncure, NC
Caswell Road Residence Restoration, Chapel Hill, NC

John B. Hawkins . AIA . Architect

312 W. Franklin Street
Chapel Hill, NC 27516
p: (919) 929-0039 f: (919) 967-4953
e: jbhawkins@mindspring.com
Established: 1994

Firm Principal(s): John B. Hawkins, AIA

Staff:
Architects: 1 Interns: 1
Administrative: 1 Technical: 1
Work Focus:
Commercial: 10% Custom Residential: 10%
Remodeling/Additions: 5%
Educational (Higher Education): 30%
Historic Preservation: 15% Government/Institutional: 20%
Healthcare: 10%

Recent Projects:
UNC President's Residence Addition & Renovation - Chapel Hill, NC
Central Prison Elevator Modernization - NC DOC, Raleigh, NC
Elevator Modernization - Richmond City Hall, Richmond, VA

LCDA architecture

976 Martin Luther King, Jr. Blvd.
Chapel Hill, NC 27514
p: (919) 933-7775 f: (919) 933-9082
e: lucycdavis@gmail.com
w: LCDAarchitecture.com
Established: 1983

Firm Principal(s): Lucy Carol Davis, AIA

Staff:
Architects: 1 Interns: 1
Administrative: 1 Technical: 1
Construction Administration: 1

Work Focus:
Commercial: 15% Custom Residential: 40%
Multi-Family Residential: 5% Remodeling/Additions: 10%
Historic Preservation: 10% Healthcare: 5%
Consulting: 10% Interiors: 5%

Recent Projects:
Custom Residence, Orange County, NC
Custom Renovation, Chapel Hill, NC
Oceanfront Apartments, Holden Beach, NC
Office Renovation, Raleigh, NC
Kitchen Renovation, Chapel Hill, NC

Lord, Aeck & Sargent, Inc.

1450 Raleigh Road, Ste. 109
Chapel Hill, NC 27517
p: (919) 913-2661 f: (919) 913-2681
e: sobrien@lasarchitect.com
w: www.lordaecksargent.com
Established: 1942

Satellite Office(s): Ann Arbor, MI; Austin, TX; Atlanta, GA

Firm Principal(s): Scott O'Brien, AIA; Joe Greco, AIA;
Antonin Aeck, FAIA; Terry Sargent, AIA; Jack Pyburn, AIA,
Other AIA NC Member(s): Lauren Rockart, AIA;
Tim, McAuliffe, AIA

Staff:
Architects: 7 Interns: 1
Administrative: 1 Interior Designers: 1
Work Focus:
Multi-Family Residential: 10% Adaptive Reuse: 5%
Educational (Higher Education): 35%
Historic Preservation: 10% Government/Institutional: 10%
Scientific: 30%

Recent Projects:
NCCU Chidley Hall, Durham, NC
Duke Lemur Center, Durham, NC
UNCG Residential Village, Greensboro, NC
Lenoir-Rhyne Minges Science Building, Hickory, NC
UNC Mary Ellen Jones Renovations, Chapel Hill, NC

Oldenburg Architecture

734 Cedar Club Circle
P.O. Box 2334 (27515)
Chapel Hill, NC 27517
p: (919) 942-2664 f: (919) 942-2664
e: weezie@oldenburgaia.com
Established: 1992

Firm Principal(s): Sara Louise Oldenburg, AIA

Staff:
Architects: 1
Work Focus:
Remodeling/Additions: 65% Adaptive Reuse: 20%
Historic Preservation: 5% Interiors: 5%

Shaw Design Associates, P.A.

180 Providence Rd., Ste. 8
Chapel Hill, NC 27514
p: (919) 493-0528
e: keith@shawdesign.us
w: www.shawdesign.us
Established: 1995

Firm Principal(s): Keith Shaw, AIA

Staff:

Architects: 1	Interns: 2
Administrative: 1	Interior Designers: 1

Work Focus:

Commercial: 5%	Custom Residential: 60%
Remodeling/Additions: 10%	Educational (K-12): 5%
Religious/Cultural: 20%	

Recent Projects:

Private Residence Governors Club, Chapel Hill, NC
Private Residence The Oaks, Chapel Hill, NC
Multi-purpose Gymnasium Facility, Fayetteville, NC
Private Residence, Lake Keowee, SC
New Life Fellowship Master Plan and Phase One Bld. Chapel Hill, NC

Steven Clipp Architecture

22 Kendall Drive
Chapel Hill, NC 27517
p: (919) 929-7838 f: (919) 929-7838
e: clipparch@yahoo.com
w: www.stevenclipparchitecture.com
Established: 1994

Satellite Office(s): Blowing Rock, NC

Firm Principal(s): Steven Clipp, AIA

Staff:

Architects: 1

Work Focus:

Custom Residential: 70%	Remodeling/Additions: 10%
Adaptive Reuse: 10%	Historic Preservation: 10%

Recent Projects:

Snidow Residence, Governors Club, NC
Huba Residence, Chapel Hill, NC
Colerick Residence, Annapolis, MD
Handlon Residence, Oxford, MD
Dzau Residence, Durham, NC

Szostak Design, Inc.

310 1/2 West Franklin Street
Chapel Hill, NC 27516
p: (919) 929-5244 f: (919) 960-7967
e: info@szostakdesign.com
w: www.szostakdesign.com
Established: 1980

Firm Principal(s): Philip L. Szostak, FAIA

Other AIA NC Member(s): David Clinton, AIA

Staff:

Architects: 4	Interns: 3
Administrative: 1	Construction Administration: 1

Work Focus:

Commercial: 15%	Industrial: 5%
Custom Residential: 15%	Remodeling/Additions: 5%
Adaptive Reuse: 5%	Educational (K-12): 10%
Educational (Higher Education): 10%	
Religious/Cultural: 5%	Government/Institutional: 10%
Stadium/Sports: 10%	Recreational: 10%

Recent Projects:

Durham Performing Arts Center, Durham, NC
Walltown Recreational Center, Durham, NC
Capitol Broadcasting Company Corporate Offices, Raleigh, NC
Republik, Durham, NC
Southeastern Center for Contemporary Art, Winston-Salem, NC

Tise-Kiester Architects, PA

119 E. Franklin Street, Ste. 300
Chapel Hill, NC 27514
p: (919) 967-0158
e: pkiester@tisekiester.com
w: www.tisekiester.com
Established: 1987

Firm Principal(s): Phillip R. Kiester, AIA;

Donal O. Tise, Jr., AIA

Other AIA NC Member(s): Craig Carbrey, AIA

Staff:

Architects: 6	Interns: 2
Other: 1	

Work Focus:

Multi-Family Residential: 20%	Adaptive Reuse: 30%
Historic Preservation: 20%	Religious/Cultural: 20%
Hospitality (hotels): 20%	Hospitality (restaurants): 10%

Recent Projects:

Chatham Mill, Winston-Salem, NC
First Baptist Church, Hillsborough, NC
Duke Hall Renovations, Charlotte, NC
Stone Creek Apartments, Eden, NC
Conover Multi-Modal, Conover, NC

CHARLOTTE

505Design Charlotte, Inc.

508 W. Fifth Street, Ste. 250
Charlotte, NC 28202
p: (704) 348-7000
w: www.505design.com
Established: 2006

Firm Principal(s): Jim Babinchak AIA

Staff:

Architects: 1	Other: 2
---------------	----------

Work Focus:

Commercial: 40%	Custom Residential: 20%
Multi-Family Residential: 10%	Government/Institutional: 10%
Stadium/Sports: 10%	Recreational: 10%

Recent Projects:

Specialty Shops, Charlotte, NC
Grapevine Wine Bar, Charlotte, NC
Riverwalk, Rock Hill, SC

A.L.R. Architecture

517 East Boulevard
Charlotte, NC 28203
p: (704) 348-2699 f: (704) 348-9399
e: k.reid@alr-arch.com
Established: 2005

Firm Principal(s): Kenneth A. Reid, AIA; Min H. Lee, AIA

Staff:

Architects: 3

Work Focus:

Commercial: 5%	Adaptive Reuse: 5%
Educational (K-12): 65%	
Educational (Higher Education): 20%	
Religious/Cultural: 5%	Government/Institutional: 5%

Adams Group Architects, PA

11111 Carmel Commons Blvd., Suite 160
Charlotte, NC 28226
p: (704) 341-0303 f: (704) 341-0652
e: tidwell@theadamsgroup.com
w: www.theadamsgroup.com
Established: 1987

Firm Principal(s): W. Graham Adams AIA; Melissa Tidwell

Staff:

Architects: 1	Interns: 2
Landscape Designers: 1	Administrative: 1
Construction Administration: 1	

Work Focus:

Commercial: 10%	Educational (K-12): 35%
Educational (Higher Education): 5%	
Religious/Cultural: 35%	Scientific: 5%
Public Safety: 5%	Recreational: 5%

Recent Projects:

Holy Comforter Episcopal Church, Charlotte, NC
Monroe High School Stadium, Monroe, NC
Trinity Episcopal Church, Statesville, NC
Iredell County Farm Bureau, Statesville, NC
Forest Hills High School, Marshville, NC

ADW Architects

101 W. Worthington Ave Suite 270
Charlotte, NC 28203
p: (704) 379-1919 f: (704) 379-1920
e: contact@adwarchitects.com
w: www.adwarchitects.com
Established: 1977

Firm Principal(s): John Watson, AIA; James Powell, AIA;

Robert Lauer, AIA

Staff:

Architects: 16	Interns: 4
Administrative: 2	Technical: 1
Construction Administration: 4	Interior Designers: 1

Work Focus:

Commercial: 25%	Educational (K-12): 15%
Educational (Higher Education): 10%	
Religious/Cultural: 25%	Government/Institutional: 10%
Hospitality (restaurants): 5%	Public Safety: 10%

Recent Projects:

Epicenter Theater, Charlotte, NC
Torrington Medical Office Building, Charlotte, NC
Union Parking Deck, UNC Charlotte, Charlotte, NC
Harding University High School, Charlotte, NC
Carmel Baptist Church, Charlotte, NC

firm listings

AECOM Services of NC, Inc. (AECOM)

6201 Fairview Road, Ste. 400
Charlotte, NC 28210
p: (704) 553-6150 f: (704) 553-6151
e: jay.rhodes@aecom.com
w: www.aecom.com
Established: 1947

Satellite Office(s): Raleigh, NC; Charlotte, NC;
400+ offices worldwide

Firm Principal(s): Donald M. Loper, AIA;
Kevin B. Utsey, AIA
Other AIA NC Member(s): Roula H. Qubain, AIA;
John W. Rhodes, AIA; Davis H. Liles, AIA
Staff:

Architects: 5 Engineers: 5
Administrative: 1 Technical: 4

Work Focus:
Educational (Higher Education): 20%
Government/Institutional: 50%
Healthcare: 15%
Public Safety: 10% Consulting: 5%

Recent Projects:
Naval War College Renovations, Newport, RI
Centennial Campus Parking Deck, NC State University, Raleigh, NC
Veterans Administration Replacement Clinic, Asheville, NC
Parris Island Barracks, Parris Island, SC
Operations Facility, Cherokee, NC

ai Design Group, Inc.

500 S. College Street, Ste. 200
Charlotte, NC 28202
p: (704) 731-8080 f: (704) 731-8090
e: wjones@aidginc.com
w: www.aidginc.com
Established: 2003

Firm Principal(s): G. Wesley Jones, AIA;
John V.P. Weller, AIA; Kim E. Marks, AIA
Other AIA NC Member(s): Ryan Doherty, AIA
Staff:

Architects: 4 Interns: 5
Administrative: 4 Technical: 1
Interior Designers: 7

Work Focus:
Commercial: 15% Industrial: 5%
Adaptive Reuse: 5%
Educational (Higher Education): 5%
Hospitality (restaurants): 5% Medical: 5%
Parking/Automotive: 15% Stadium/Sports: 10%
Recreational: 5% Interiors: 30%

Recent Projects:
Strayer Universities, Various Locations
Babson Capital, Charlotte, NC
CMS Infield Pavilion and Suites, Charlotte, NC
Sonic Automotive Headquarters, Charlotte, NC
AAA Car Care Centers, Various Locations

ALB Architecture, PA

9200 Bob Beatty Road, Ste. C-D
Charlotte, NC 28269
p: (704) 494-4400 f: (704) 494-4030
e: abalb@bellsouth.net
w: www.albarchitecture.com
Established: 2003

Firm Principal(s): Allen L. Brooks, AIA;
Angelina F. Lauer, Assoc. AIA
Staff:

Architects: 1 Interns: 2
Technical: 1

Work Focus:
Custom Residential: 25% Remodeling/Additions: 45%
Adaptive Reuse: 5% Historic Preservation: 20%
Hospitality (restaurants): 5%

Recent Projects:
Doyle Residence, Charlotte, NC
McGarth Residence, Charlotte, NC
Johnson Residence, Charlotte, NC
Mahoney Family Retreat, Lake Norman, NC
Cambodian Buddhist Temple, Charlotte, NC

Anderson Pearson Architecture

115 East Park Ave, Suite E
Charlotte, NC 28203
p: (704) 333-5530 f: (704) 370-2212
e: andersonpearson@bellsouth.net
Established: 2002

Firm Principal(s): G Anderson Pearson, AIA
Staff:

Architects: 1
Work Focus:
Commercial: 20% Multi-Family Residential: 75%
Remodeling/Additions: 5%

Recent Projects:
(New Park West Condominium) Charlotte, NC
(420 Queens Condominium) Charlotte, NC

angelo architects. pllc

717 S. Torrence Street, #302
Charlotte, NC 28204
p: (704) 333-0483 f: (704) 334-5620
e: russ@angeloarchitects.com
w: www.angeloarchitects.com
Established: 1999

Firm Principal(s): Russell Angelo, AIA
Staff:

Architects: 1 Interns: 2
Administrative: 1 Technical: 1

Work Focus:
Commercial: 20% Adaptive Reuse: 10%
Religious/Cultural: 10% Hospitality (restaurants): 10%
Medical: 25% Healthcare: 15%
Consulting: 5% Interiors: 10%

Recent Projects:
St. Paul's Baptist Church Study, Charlotte, NC
Carolina Urology Partners CT Scan Suite, Charlotte, NC
Village Medical Plaza, Fayetteville, NC
Gold's Gym Epicentre, Charlotte, NC
VA Outpatient Clinic Renovations, Charlotte, NC

ARCADIS G&M of NC, Inc.

First Citizens Bank Plaza
128 South Tryon Street, Suite 1100
Charlotte, NC 28202
p: (704) 752-4258 f: (704) 752-0271
e: douglas.gigi@arcadis-us.com
w: www.arcadis-us.com
Established: 1957

Satellite Office(s): Raleigh, NC; Denver, CO; New York, NY

Firm Principal(s): Brian Shirley AIA
Staff:

Architects: 2 Interns: 3
Engineers: 16 Landscape Designers: 1
Administrative: 2 Technical: 7
Construction Administration: 1 Interior Designers: 1

Work Focus:
Commercial: 15% Industrial: 20%
Government/Institutional: 50%
Hospitality (restaurants): 5% Consulting: 5%
Interiors: 5%

Recent Projects:
Andersen AFB Combat Support Vehicle Maintenance
Facility, Guam
Desert Tortoise Headstart Facility, San Bernardino County, CA
Sheppard AFB School for Aircraft Metals Technology,
Wichita Falls, TX
Randolph AFB HazMat Storage Facility, San Antonio, TX
Omni Hotels & Resorts ADA Alterations, Charlotte, NC

Architecture Matters, PLLC

2500 Sayre Rd.
Charlotte, NC 28209
p: (704) 527-4221
e: rfant@archmatters.com
Established: 2005

Firm Principal(s): Rebecca R. Fant, AIA
Staff:

Architects: 1
Work Focus:
Commercial: 5% Custom Residential: 95%

Recent Projects:
New River House, Galax, VA
Beckett Court, Charlotte, NC
Seneca Place Residence, Charlotte, NC
Alday Residence, Charlotte, NC

ARCHITECTVS MCMLXXXVIII, PLLC

150 Brevard Court
Charlotte, NC 28202
p: (704) 335-1935 f: (704) 335-1940
e: arch1988@bellsouth.net
Established: 1988

Firm Principal(s): Thomas B. Moore, AIA
Staff:

Architects: 1 Interns: 1
Work Focus:
Commercial: 50% Industrial: 50%

Recent Projects:
Cefla, Charlotte, NC
BIESE, Charlotte, NC
Salice, Charlotte, NC

Arcons Design Studio, PLLC

7621 Little Avenue, Ste. 216
Charlotte, NC 28226
p: (704) 542-5252 f: (704) 542-2330
e: rbhave@arconsds.com
w: www.arconsds.com
Established: 2003

Firm Principal(s): Ronal Kirkpatrick, AIA;
Rajeev D. Bhawe, AIA

Staff:
Architects: 2 Interns: 1
Administrative: 1 Technical: 1
Other: 1

Work Focus:
Commercial: 70% Custom Residential: 5%
Historic Preservation: 10% Government/Institutional: 5%
Hospitality (hotels): 5% Hospitality (restaurants): 5%

Axiom Architecture

333 W. Trade Street, Ste. 200
Charlotte, NC 28202
p: (704) 927-9900 f: (704) 343-9380
e: info@axiomarchitecture.com
w: www.axiomarchitecture.com
Established: 2007

Firm Principal(s): Matthew G. Majors, AIA;
Steven P. Barton, AIA; Colleen D. Garrett, AIA;
David F. Furman, FAIA

Staff:
Architects: 4 Interns: 3
Administrative: 2 Interior Designers: 1

Work Focus:
Commercial: 5% Multi-Family Residential: 85%
Parking/Automotive: 5% Interiors: 5%

Recent Projects:
Centro Southend Apartments, Charlotte, NC
Moore Place SRO, Charlotte, NC
Charlotte Housing Authority -
Charlottetown Terrace highrise renovations, Charlotte, NC
Charlotte Housing Authority -
Strawn Tower highrise renovations, Charlotte, NC
Fountains at New Bern Station Apartments, Charlotte, NC

Bartlett Hartley & Mulkey Architects PA

1928 South Blvd Suite 100
Charlotte, NC 28203
p: (704) 333-5931 f: (704) 333-5961
e: richard@bhmarc.com
w: www.bhmarc.com
Established: 2003

Firm Principal(s): Richard Bartlett, AIA; Dan Hartley, AIA;
Kristin Mulkey, AIA

Staff:
Architects: 3 Interns: 2
Technical: 1

Work Focus:
Commercial: 40% Multi-Family Residential: 20%
Adaptive Reuse: 5% Historic Preservation: 5%
Hospitality (hotels): 5% Hospitality (restaurants): 5%
Parking/Automotive: 5% Interiors: 15%

Recent Projects:
SouthPark Mall Charlotte NC
NorthCrest Mall Charlotte NC
Belk Store Renovations & Additions
Belk Store Renovations & Additions NC, SC, VA, GA, FL, AL, & MS.
Simon Mall Renovations NC, FL, TX, NJ, MA, CA, KS, GA, MN, IL, & AR

BB+M Architecture PLLC

1435 West Morehead St., Ste. 200
Charlotte, NC 28208
p: (704) 334-1716 f: (704) 334-6571
e: tbeacham@bbm-arch.com
w: www.bbm-arch.com
Established: 2005

Firm Principal(s): Carl Beacham, AIA; Roger Manley, AIA;
Brian Bunce, AIA

Other AIA NC Member(s): Heath Wickline, AIA

Staff:
Architects: 7 Interns: 2
Interior Designers: 1

Work Focus:
Commercial: 40% Industrial: 5%
Multi-Family Residential: 20% Adaptive Reuse: 5%
Government/Institutional: 5%
Hospitality (restaurants): 5% Medical: 5%
Parking/Automotive: 5% Consulting: 5%
Interiors: 5%

Recent Projects:
Southborough Mixed Use, Charlotte, NC
Matthews Parkway Corporate Center, Matthews, NC
Mercury NoDa Mixed Use, Charlotte, NC
Tranquil Court Mixed Use, Charlotte, NC
Mac's Speedshop Restaurant, Charlotte, NC

BBH Design, PA

801 Central Avenue, Ste. C
Charlotte, NC 28204
p: (980) 321-4400 f: (980) 321-4399
e: tcoulson@bbh-design.com
w: www.bbh-design.com
Established: 2011

Satellite Office(s): Research Triangle Park, NC

Firm Principal(s): Richard Beale, AIA; Lee Buckner, AIA;
Douglas Hall, AIA; Jason Kolano, AIA;
David Liberatore, AIA; Timothy Spence, AIA
Other AIA NC Member(s): Georgia Abernethy, AIA;
C. Tommy Dew, Jr., AIA

Staff:
Architects: 8 Interns: 1
Work Focus:
Educational (Higher Education): 5%
Government/Institutional: 5%
Medical: 10% Healthcare: 75%
Scientific: 5%

Recent Projects:
CMC Huntersville Pavilion, Charlotte, NC
WakeMed North Hospital, Raleigh, NC
CMC Steele Creek Pavilion, Charlotte, NC
EPA Rain Water Harvest Study, Durham, NC
CMC Kannapolis Pavilion, Charlotte, NC

Brown & Alexander, PLLC

1427 Elizabeth Avenue
P.O. Box 35007 (28235)
Charlotte, NC 28204
p: (704) 332-5111 f: (704) 342-2637
e: BBMR1@bellsouth.net
w: www.browndanalexander.com
Established: 2000- (1905)

Firm Principal(s): John W. Brown, Jr., AIA

Staff:
Architects: 1 Engineers: 1
Technical: 1

Work Focus:
Commercial: 10% Industrial: 80%
Remodeling/Additions: 5% Consulting: 5%

Recent Projects:
Loparex Plant Addition, Eden, NC
Unilever USA Process Addition, Raeford, NC
Exopack Process Modifications, Spartanburg, SC
Chemical Storage Facility - Clariant Corp, Martin, SC
Flammable Liquids Warehouse, Coty USA, Sanford, NC



C design Inc.

1000 W. Morehead Street, Ste. 170
Charlotte, NC 28208
p: (704) 333-0093 f: (704) 333-0083
e: rcrane@cdesigninc.com
w: www.cdesigninc.com
Established: 2003

Firm Principal(s): Robert C. Crane, Jr., AIA;
Shannon P. Crane, AIA
Other AIA NC Member(s): Gary A. Beal, AIA;
William Wilcox, AIA

Staff:
Architects: 4 Interns: 5
Administrative: 1 Interior Designers: 2

Work Focus:
Commercial: 20%
Educational (Higher Education): 20%
Government/Institutional: 20%
Public Safety: 5% Recreational: 15%
Interiors: 15%

Recent Projects:
Piedmont Natural Gas Nashville Operations Center - Nashville, TN
UNC Charlotte Motorsports Building 2 - Charlotte, NC
Queens University Residence Hall & Parking Deck - Charlotte, NC
Charlotte Douglas International Airport West Terminal Expansion -
Charlotte, NC
YMCA Harris Fitness Center Renovation - Charlotte, NC

C. L. Helt, Architect Inc

1136 Greenwood Cliff
Charlotte, NC 28204
p: (704) 342-1686 f: (704) 343-0054
e: chelhelt@clhelt.com
w: www.clhelt.com
Established: 1969

Firm Principal(s): Chester Helt, AIA

Staff:
Architects: 1 Administrative: 2
Technical: 2

Work Focus:
Commercial: 45% Industrial: 5%
Custom Residential: 5% Multi-Family Residential: 5%
Remodeling/Additions: 5% Adaptive Reuse: 5%
Educational (K-12): 5% Historic Preservation: 5%
Religious/Cultural: 5% Hospitality (hotels): 5%
Hospitality (restaurants): 5% Medical: 5%

Recent Projects:
Lancaster County Natural Gas Authority, Lancaster, SC
Chinese Baptist Church, Charlotte, NC
Family Dollar Store, Savannah, GA
Advance Auto Parts, Corydon, IN
Zippy's Car Wash, Luftkin, TX

firm listings



Caddell Architecture, PLLC

6715 Pueblo Ln.
Charlotte, NC 28227
p: (704) 458-8753
e: rcaddell@caddellarchitecture.com
w: www.caddellarchitecture.com
Established: 2010

Firm Principal(s): Robert Caddell, AIA

Staff:

Architects: 1

Work Focus:

Commercial: 95%	Industrial: 15%
Remodeling/Additions: 10%	Adaptive Reuse: 15%
Educational (K-12): 10%	
Educational (Higher Education): 5%	
Religious/Cultural: 15%	Government/Institutional: 15%
Hospitality (restaurants): 15%	Stadium/Sports: 15%
Recreational: 5%	Consulting: 5%
Interiors: 5%	

Recent Projects:

Charlotte, NC
Cleveland, NC
Kannapolis, NC
Laurinburg, NC
Winston-Salem, NC

Charette Architects, PLLC

5108 Downing Creek Dr.
P.O. Box 481000
Charlotte, NC 28269
p: (704) 358-8400
e: ralsop@charettearchitects.com
w: www.charettearchitects.com
Established: 1998

Firm Principal(s): J. Richard Alsop, Jr., AIA

Staff:

Architects: 1

Work Focus:

Consulting: 100%

Recent Projects:

Architectural Consultant to Architecture Review Board and
Planned Communities

Clark Nexsen Architecture & Engineering

1523 Elizabeth Avenue, Ste. 300
Charlotte, NC 28204
p: (704) 377-8800 f: (704) 358-1037
e: jbrooks@clarknexsen.com
w: www.clarknexsen.com
Established: 1920

Satellite Office(s): Raleigh, NC; Norfolk, Richmond,
Roanoke, VA; Washington, DC, Macon, Lilburn,
Brunswick, GA

Firm Principal(s): Peter J. Aranyi, AIA; Robert T. Gunn, AIA
Other AIA NC Member(s): Marley P. Carroll, FAIA;
Gary T. Runions, AIA; Angela G. Ritter, AIA;
James C. Duller, AIA; Jason H. Jones, AIA;
Russell C. Nicholson, AIA; Eric R. Hubbs, AIA;
Stephen T. Nowak, AIA; Tracy L. Randazzo, AIA;
Nicholas B. Vaughn, AIA, Nicole G. Hall, AIA

Staff:

Architects: 13	Interns: 8
Engineers: 12	Administrative: 3
Technical: 14	Construction Administration: 1
Other: 3	

Work Focus:

Commercial: 5%	Industrial: 5%
Adaptive Reuse: 5%	
Educational (Higher Education): 20%	
Historic Preservation: 5%	Government/Institutional: 30%
Hospitality (hotels): 5%	Healthcare: 5%
Scientific: 5%	Stadium/Sports: 5%
Recreational: 5%	Interiors: 5%

Recent Projects:

Family Dollar Headquarters, Matthews, NC
UNC Charlotte Miltimore & Walnut Residence Housing,
Charlotte, NC
VA Tech Ambler Johnston Residence Hall Renovations,
Blacksburg, VA
UVA Alderman Road Residence Halls Phases II, III, & IV,
Charlottesville, VA
Duke University Few Quad Renovations, Durham, NC

Clark Patterson Lee

301 East 9th Street
Charlotte, NC 28202
p: (800) 274-9000 f: (704) 331-0402
e: tknapp@clarkpatterson.com
w: www.clarkpattersonlee.com
Established: 2007

Satellite Office(s): Raleigh, NC; Greenville, SC;
Suwanee, GA

Firm Principal(s): Timothy Knapp, AIA;
Daniel Hartenstine, AIA; Aubrey M. Springer, AIA;
Jeffrey R. Sherer, AIA
Other AIA NC Member(s): Robert M. Cwikla, AIA;
Donald R. Lee, FAIA

Staff:

Architects: 24	Engineers: 61
Landscape Designers: 2	Administrative: 20
Technical: 3	Construction Administration: 6
Interior Designers: 6	Other: 22

Work Focus:

Commercial: 5%	Industrial: 10%
Educational (K-12): 20%	
Educational (Higher Education): 20%	
Religious/Cultural: 5%	Government/Institutional: 20%
Healthcare: 20%	

Recent Projects:

NC State University - Partners Parking Deck Expansion, Raleigh, NC
Mint Museum Center City, Charlotte, NC
Temple Beth El, Charlotte, NC
Myers Park Presbyterian Church, Charlotte, NC
Brunswick Community College Aquatics & Athletics Center,
Supply, NC

ClearSight Architecture, PLLC

8604 Cliff Cameron Drive - Suite 161
Charlotte, NC 28269
p: (704) 631-6589
e: amorlando@clearsightarch.com
w: www.clearsightarch.com
Established: 2001

Firm Principal(s): Anthony J. Morlando AIA

Staff:

Architects: 1	Administrative: 1
Technical: 1	

Work Focus:

Commercial: 15%	Industrial: 5%
Custom Residential: 5%	Multi-Family Residential: 10%
Remodeling/Additions: 5%	Adaptive Reuse: 5%
Religious/Cultural: 15%	Hospitality (restaurants): 15%
Medical: 20%	Interiors: 5%

Recent Projects:

The Community at Graham Village, Little River, SC
Genesis Aviation, Greensboro, NC
University Family Physicians Medical Office Building, Charlotte, NC
Jonahville AME Zion Church, Huntersville, NC
Toyota of Greenville service expansion, Greenville, SC

CMA Design, PLLC

15018 Balenie Trace Lane
Charlotte, NC 28277
p: (704) 614-2956 f: (704) 544-9333
e: cmadesign@carolina.rr.com
Established: 2009

Firm Principal(s): Cline McGee, AIA

Staff:

Architects: 1	Interns: 1
Technical: 1	

Work Focus:

Commercial: 5%	Remodeling/Additions: 5%
Educational (K-12): 5%	
Educational (Higher Education): 5%	
Government/Institutional: 5%	Medical: 60%
Interiors: 25%	

Recent Projects:

Waxhaw Medical Office Building, Waxhaw, NC
Lake Norman Oral & Facial Surgery, Mooresville, NC
Carolina Dental Centers, Charlotte, NC
Robinson Orthodontics, Waxhaw, NC
Young & Polite Pediatric Dentistry, Waxhaw, NC

Cort Architectural Group, PA

1928 South Blvd, Suite 100
Charlotte, NC 28205
p: (704) 661-6923 f: (828) 252-8535
e: plan@cortaia.com
w: www.cortaia.com
Established: 1973

Firm Principal(s): Hamilton B. Cort, AIA

Staff:

Architects: 1

Work Focus:

Commercial: 5%	Educational (K-12): 35%
Educational (Higher Education): 25%	
Religious/Cultural: 5%	Government/Institutional: 20%
Stadium/Sports: 5%	Recreational: 5%

Recent Projects:

CMS-Pineville Replacement Elementary School, Pineville, NC
CMS- River Oaks Academy, Charlotte, NC
CMS-Ballantyne Elementary School, Charlotte, NC
Asheville Buncombe Technical Community College
Cosmetology Renovation, Asheville, NC

Cox Architecture & Design

209 Circle Ave
Charlotte, NC 28207
p: (704) 351-2576 f: (704) 373-9544
e: craig@coxarchitecture.com
w: www.coxarchitecture.com
Established: 2003

Firm Principal(s): Craig Cox, AIA

Staff:
Architects: 1

Work Focus:
Commercial: 10% Custom Residential: 45%
Remodeling/Additions: 45%

Recent Projects:
Finke Residence, Charlotte, NC
Shaver Residence, Charlotte, NC
Rostan Residence, Charlotte, NC
Church Residence, Charlotte, NC
Peacock Residence, Charlotte, NC

Craig W. Isaac Architecture

900 Linda Lane
Charlotte, NC 28211-2037
p: (704) 358-1365 f: (704) 358-1365
e: Craig@CIArchitecture.com
w: www.CIArchitecture.com
Established: 1990

Firm Principal(s): Craig Isaac, AIA

Staff:
Architects: 1 Interior Designers: 1

Work Focus:
Commercial: 10% Custom Residential: 25%
Remodeling/Additions: 50% Adaptive Reuse: 5%
Historic Preservation: 5% Interiors: 5%

Recent Projects:
Willow Oak Residence, Charlotte, NC
Bucknell Residence, Charlotte, NC
Bucknell Renovation/Addition, Charlotte, NC
Beretania Residence, Charlotte, NC
Souders Mill, Matthews, NC

Creech & Associates, PLLC

127 W. Worthington Ave., Ste. 250
Charlotte, NC 28203
p: (704) 376-6000 f: (704) 376-5550
e: dcreech@creech-design.com
w: www.creech-design.com
Established: 2009

Satellite Office(s): Charleston, SC

Firm Principal(s): David A. Creech, AIA
Other AIA NC Member(s): Krista L. Karlson, AIA

Staff:
Architects: 3 Interns: 1
Administrative: 3 Technical: 3
Construction Administration: 2 Interior Designers: 1
Other: 1

Work Focus:
Commercial: 5% Adaptive Reuse: 5%
Educational (Higher Education): 30%
Historic Preservation: 5% Religious/Cultural: 5%
Government/Institutional: 35%
Scientific: 5% Public Safety: 5%
Interiors: 5%

Recent Projects:
UNC Charlotte EPIC, Charlotte, NC
NC Research Campus, Kannapolis, NC
Mint Hill Town Hall, Mint Hill, NC
Huntersville Town Center & Discovery Place Kids, Huntersville, NC
Albemarle City Hall, Albemarle, NC

DAS Architecture, Inc.

101 W. Worthington Ave., Ste. 240
Charlotte, NC 28203
p: (704) 333-3360 f: (704) 333-3362
e: design@dasarchitecture.com
w: www.dasarchitecture.com
Established: 2002

Firm Principal(s): Dane A. Suchoza, AIA;
Joseph T. Monico, AIA

Staff:
Architects: 2 Administrative: 1
Technical: 2 Interior Designers: 1
Other: 2

Work Focus:
Commercial: 10% Industrial: 10%
Multi-Family Residential: 15% Remodeling/Additions: 5%
Adaptive Reuse: 10% Historic Preservation: 5%
Religious/Cultural: 5% Government/Institutional: 5%
Hospitality (hotels): 5% Hospitality (restaurants): 10%
Medical: 5% Parking/Automotive: 5%
Consulting: 5% Interiors: 5%

Recent Projects:
REPI Research and Manufacturing Facility, Gastonia, NC
CDIA East Terminal Expansion, Charlotte, NC
Vida Cosina, Charlotte, NC
East Morehead Apartments, Charlotte, NC
UNCC Student Apartments, Charlotte, NC

David Furman Architecture

333 W. Trade Street, Ste. 200
Charlotte, NC 28202
p: (704) 332-2942 f: (704) 343-9380
e: dfurman@dfarch.com
w: www.davidfurmanarchitecture.com
Established: 1980

Firm Principal(s): David Furman, FAIA

Staff:
Architects: 1

Work Focus:
Multi-Family Residential: 100%

Recent Projects:
Urban Mixed-use Residential

David Kelly Architect

725 Providence Road, Ste. 310
Charlotte, NC 28207
p: (704) 375-8641 f: (704) 375-0837
e: dkelly8641@aol.com
Established: 1987

Firm Principal(s): David Kelly, AIA

Staff:
Architects: 1

Work Focus:
Commercial: 20% Custom Residential: 30%
Remodeling/Additions: 25% Historic Preservation: 15%
Medical: 5% Healthcare: 5%

David Roberts + Associates

500 E. Morehead Street, Ste. 212
Charlotte, NC 28203
p: (704) 377-3696 f: (704) 331-0880
e: kimd@drobertsassoc.com
w: www.drobertsassoc.com
Established: 2004

Firm Principal(s): John David Roberts, AIA;
Kimberly Dillon, Assoc AIA

Staff:
Architects: 1 Interns: 1

Work Focus:
Remodeling/Additions: 5% Healthcare: 100%

Recent Projects:
MICU 25 beds Reynolds Twr, WFUBMC Winston-Salem, NC
Wound Care Center, WFUBMC Winston-Salem, NC
Nuclear Medicine Depart Renov, WFUBMC Winston-Salem, NC

Dean Hatjioannou Residential Architecture

4800 Eddystone Drive
Charlotte, NC 28270-1603
p: (704) 321-2394 f: (704) 321-7061
e: dean@housedean.com
w: www.housedean.com
Established: 1990

Firm Principal(s): Dean Hatjioannou, AIA

Staff:
Architects: 1

Work Focus:
Custom Residential: 100%



DesignStrategies

500 East Blvd.
Charlotte, NC 28203
p: (704) 344-8540 f: (704) 344-8544
e: kkeshev@designstrategies.net
w: www.designstrategies.net
Established: 2001

Satellite Office(s): Greenville, SC

Firm Principal(s): Ron Boozer, AIA;
Howell C. Hunter, Jr., AIA; Michelle Whitaker, AIA;
Ben T. Rook, FAIA

Other AIA NC Member(s): William Mumford, AIA;
Lisa Yagla, AIA; Ric Farres, AIA

Staff:
Architects: 16 Interns: 6
Engineers: 7 Landscape Designers: 2
Administrative: 5 Technical: 8
Construction Administration: 2 Interior Designers: 3
Other: 6

Work Focus:
Commercial: 10% Hospitality (hotels): 5%
Healthcare: 75% Interiors: 10%

Recent Projects:
Pineville LTACH Rehabilitation Hospital, Charlotte, NC
St. Luke's Hospital, Columbus, SC
Levine Cancer Center, Charlotte, NC
Hospice & Palliative Care at Southminster, Charlotte, NC
Cleveland County HealthCare, Master Plan, Shelby, NC

firm listings

Don Duffy Architecture

301 Providence Road
Charlotte, NC 28207
p: (704) 358-1878 f: (704) 358-1721
e: laura@donduffyarchitecture.com
w: www.donduffyarchitecture.com
Established: 1994

Firm Principal(s): Don Duffy, AIA
Other AIA NC Member(s): Kraig Magas, AIA;
Bill Prestwood, AIA

Staff:
Architects: 4 Administrative: 1

Work Focus:
Custom Residential: 45% Remodeling/Additions: 45%
Historic Preservation: 10%

Recent Projects:
Private Residence, Linville, NC
Private Residence, Charlotte, NC
Private Residence, Grandfather Mountain, NC
Private Residence, Norwood, NC
Private Residence, Mount Airy, NC

Eca Architecture, PC

P.O. Box 30183
Charlotte, NC 28230
p: (704) 849-6748 f: (800) 652-0689
e: ekyle@carolina.rr.com
w: www.eca-architecture.com
Established: 2002

Firm Principal(s): Eric J. Cebula, AIA
Staff:

Architects: 1 Interns: 1
Administrative: 1 Other: 1

Work Focus:
Medical: 95% Healthcare: 5%

ESD Partners

1300 S. Mint St., Ste. 300
Charlotte, NC 28203
p: (704) 373-1900 f: (704) 373-0902
e: celder@esdarch.com
w: www.esdarch.com
Established: 1992

Firm Principal(s): E. Clay Elder, AIA; J. David Parke AIA
Staff:

Architects: 4 Interns: 2
Administrative: 2 Technical: 1

Work Focus:
Commercial: 50%
Educational (Higher Education): 15%
Hospitality (restaurants): 25%
Interiors: 10%

Recent Projects:
South Atlantic Bank
UNC Observatory
Bojangles
Family Dollar Store
UNC Belk Gym Study

FMK Architects

123 New Bern Street
Charlotte, NC 28203
p: (704) 375-9950 f: (704) 375-3555
e: slineberger@fmkarchitects.com
w: www.fmkarchitects.com
Established: 1991

Firm Principal(s): Mark Fishero, AIA;
Jonathan Krueger, AIA; Neil Dixon, AIA;
Russell DeVita, AIA; Steve Lineberger, AIA

Staff:
Architects: 6 Interns: 2
Administrative: 1

Work Focus:
Commercial: 20% Multi-Family Residential: 30%
Adaptive Reuse: 10%
Educational (Higher Education): 10%
Healthcare: 30%

Recent Projects:
CMC-UNC School of Medicine, Charlotte, NC
Gordon-Conwell Theological Seminary Addition/Renovation,
Charlotte, NC
CMC-Kannapolis Health Pavilion, Kannapolis, NC

FreemanWhite, Inc.

8845 Red Oak Boulevard
Charlotte, NC 28217
p: (704) 523-2230 f: (704) 523-2235
e: info@freemanwhite.com
w: www.freemanwhite.com
Established: 1892

Satellite Office(s): San Diego, CA; Nashville,
TN; Leeds, UK

Firm Principal(s): Alan F. Holley, PE; Brian Adams, AIA ;
C. William Bevins, FAIA; Christopher Morales, AIA;
Chris Richardson, AIA; David Stoess, AIA;
Dennis Robert, AIA; Doug Stover, PE;
Franklin H. Brooks, AIA; Jonathan A. Huddy, AIA;
Joseph G. Johnson, Jr., AIA; Kevin Barbee; Kristyna Culp;
Mark D. Furgeson, AIA; Mark Searls, AIA;
Michael A. Sites, CSI; Michelle Mader; Scott Garand, AIA;
Steven P. Chomick, AIA; Troy Seanor, AIA
Other AIA NC Member(s): Barton J. Nash, AIA;
David F. Martin, AIA; James E. Belvin, III, AIA;
John Wesley Fendley, AIA; Joseph F. Oglebay, AIA;
Katheryn B. Fricke, AIA; Korla Kudjiku, AIA;
Jim Jepson, AIA; L. Brunson Russum, Jr., AIA;
Mark E. Stalcup, AIA; Robert Romano, AIA;
Sanjay Parmar, AIA; Tracy Atkinson, AIA;
Walter A. Nurmi, AIA

Staff:
Architects: 37 Interns: 9
Engineers: 8 Administrative: 17
Technical: 18 Construction Administration: 5
Interior Designers: 4 Other: 5

Work Focus:
Multi-Family Residential: 5% Healthcare: 75%
Consulting: 20%

Recent Projects:
Carolinas Medical Center, Behavior Health Ctr, Charlotte, NC
Carolinas Medical Center, CMC Union-Acute Care Unit Bed Addition,
Monroe, NC
Scripps Health, Cancer Center, La Jolla, CA
Sacred Heart Healthcare System, Heart & Vascular Vertical Exp.,
Pensacola, FL
Mt. Sinai Hospital Emergency Dept., New York, NY

Fryday & Doyne Architecture / Interior Design

118 E. Kingston Avenue, Suite 20
Charlotte, NC 28203
p: (704) 372-0001 f: (704) 372-2517
e: john@fryday-doyne.com
w: www.fryday-doyne.com
Established: 1997

Firm Principal(s): John B. Fryday, AIA;
Michael T. Doyne, AIA
Other AIA NC Member(s): Robert T. Ward, AIA

Staff:
Architects: 3 Administrative: 1
Technical: 1

Work Focus:
Commercial: 15% Custom Residential: 10%
Remodeling/Additions: 15% Adaptive Reuse: 5%
Educational (K-12): 5% Historic Preservation: 5%
Religious/Cultural: 10% Government/Institutional: 10%
Hospitality (restaurants): 5% Parking/Automotive: 5%
Public Safety: 5% Interiors: 10%

Recent Projects:
Pineville Police Department Headquarters, Pineville, NC
Charlotte Country Club Agronomy Center, Charlotte, NC
Thompson C&FF Residential Treatment Cottages, Charlotte, NC
CharlotteTown Retail Center, Charlotte, NC
Renovations to St. Peter's Episcopal Church, Charlotte, NC

Gantt Huberman Architects

500 North Tryon Street
Charlotte, NC 28202
p: (704) 334-6436 f: (704) 342-9639
e: jhuberman@gantthuberman.com
w: www.gantthuberman.com
Established: 1971

Firm Principal(s): Jeffrey A. Huberman, FAIA;
Harvey B. Gantt, FAIA
Other AIA NC Member(s): Alan W. Hunter, AIA;
Barbara D. Lane, AIA; Charles C. Snow, AIA;
Cheryl C. Walker, FAIA; Frank A. Little, AIA;
Catherine C. Morrison, AIA; Kimberly M. Mobley, AIA;
Ian M. Ainslie, AIA; Larry K. Walters, AIA;
Malcolm E. Davis, AIA; L. Richard Lyon, III, AIA;
Stefan Pienkny, AIA; Matt Butler, AIA;

Staff:
Architects: 15 Interns: 2
Administrative: 4 Technical: 3
Interior Designers: 2

Work Focus:
Commercial: 5% Adaptive Reuse: 5%
Educational (K-12): 10%
Educational (Higher Education): 30%
Historic Preservation: 5% Religious/Cultural: 5%
Government/Institutional: 15%
Healthcare: 10%
Scientific: 5% Public Safety: 5%
Consulting: 100% Interiors: 5%

Recent Projects:
UNCC Center City Building, Charlotte, NC
Jacksonville Center for Public Safety, Jacksonville, NC
Friendship Baptist Church West, Charlotte, NC
UNCG Dining Hall Renovation, Greensboro, NC
UNCA New Residence Hall, Asheville, NC

Gensler

214 North Tryon Street, Suite 2320
Charlotte, NC 28202
p: (704) 377-2725 f: (704) 377-2807
e: chandra_lacombe@gensler.com
w: www.gensler.com
Established: 1965

Satellite Office(s): Durham, NC

Firm Principal(s): Ernie Munoz, AIA; John W. Gauden, AIA
Other AIA NC Member(s): James Hatley, AIA;
Jack Ossa, AIA BD; Jeff Hanson, AIA; Michael Spencer, AIA

Staff:
Architects: 6 Administrative: 2
Technical: 7 Interior Designers: 13
Other: 1

Work Focus:
Commercial: 80%
Educational (Higher Education): 5%
Consulting: 15%

Recent Projects:
Kattin Muchin Rosenman, Charlotte, NC
Quintiles Headquarters, Durham, NC
Confidential Energy Client Headquarters, Charlotte, NC
CAPTRUST, Raleigh, NC
Bank of America Sherrill + Betsill Buildings, Charlotte, NC

Godwin Associates. P.A.

505 N. Church Street
Charlotte, NC 28202
p: (704) 377-4051 f: (704) 377-4053
e: George@GodwinAssociates.com
w: www.GodwinAssociates.com
Established: 1974

Firm Principal(s): George Godwin, AIA

Staff:
Architects: 1 Interns: 1
Administrative: 1 Technical: 1

Work Focus:
Commercial: 10% Hospitality (hotels): 75%
Medical: 5% Parking/Automotive: 5%
Recreational: 5%

Recent Projects:
River Course Club House, VA Tech
Hampton Inn & Suites, Raleigh, NC
Sheraton 4 Points, Durham, NC
Holiday Inn, Matthews, NC
The Tower Condos, Charlotte, NC

Goppold Architecture PC

1111 Metropolitan Avenue, Ste. 725
Charlotte, NC 28204
p: (704) 334-2787 f: (704) 334-2599
e: fgoppold@carolina.rr.com
Established: 2009

Firm Principal(s): Frank A. Goppold Jr., AIA

Staff:
Architects: 1
Work Focus:
Commercial: 60% Custom Residential: 5%
Remodeling/Additions: 5% Consulting: 25%
Interiors: 5%

Recent Projects:
University Town Center, 240 ac. retail complex, Norman, OK
North Park Shops 20K sf Retail multi-tenant building
Altamira Shopping Village, Masterplan, Port Orange, FL
Spring Creek Village, Masterplan, Edmond, OK
East Valley Town Center, Masterplan, Phoenix, AZ

Graydesign Architecture, PA.

10720 Carmel Commons Blvd., Suite 300
Charlotte, NC 28226
2822 Oxborough Drive, Matthews, NC 28105
p: (704) 401-7718 f: (704) 752-9991
e: tony.gray@graydesignarchitecture.com
w: www.graydesignarchitecture.com
Established: 2006

Firm Principal(s): Tony Gray, AIA

Staff:
Architects: 1
Work Focus:
Custom Residential: 35% Remodeling/Additions: 60%
Hospitality (restaurants): 5%

Recent Projects:
Custom Waterfront Home, Lake Wylie, SC
Residential Addition & Kitchen Renovation, Charlotte
Whole house Renovation, Charlotte, NC
Kitchen & Family Room Renovation, Charlotte
Addition & Renovation, Lake Lure, NC

Gunar Ejups, AIA, Architect

2920 Brookridge Lane
Charlotte, NC 28211
p: (704) 366-4651
e: gejups@bellsouth.net
Established: 2000

Firm Principal(s): Gunar Ejups, AIA

Staff:
Architects: 1
Work Focus:
Consulting: 100%

Recent Projects:
QA/QC Consulting on multiple building types

Hal Tribble Architect

310 East Boulevard, Ste. 6
Charlotte, NC 28203
p: (704) 333-7907
e: haltribble@bellsouth.net
Established: 1980

Firm Principal(s): Hal Tribble, AIA

Staff:
Architects: 1 Interns: 1
Administrative: 1

Work Focus:
Commercial: 20% Industrial: 5%
Custom Residential: 20% Multi-Family Residential: 5%
Remodeling/Additions: 10% Adaptive Reuse: 5%
Hospitality (hotels): 5% Hospitality (restaurants): 5%
Hospitality (spas): 5% Medical: 5%
Healthcare: 5% Consulting: 5%
Interiors: 5%

Recent Projects:
O'Leary Residence - Fig.8 Island - NC.
Crosby Residence - Celso, NC.
Boehmler Residence - Davidson, NC.
Modern Salon - Phillips Place - Charlotte, NC.

Hall Architects, Inc.

501 N. Church Street
Charlotte, NC 28202
p: (704) 334-2101 f: (704) 334-1027
e: DHall@hallarch.com
w: www.hallarch.com
Established: 1992

Satellite Office(s): Dallas, TX

Firm Principal(s): Dennis J. Hall, FAIA
Other AIA NC Member(s): Herb Sprott, AIA;
Walter Scarborough, AIA

Staff:
Architects: 5 Interns: 2
Administrative: 1 Other: 2

Work Focus:
Commercial: 10% Industrial: 5%
Custom Residential: 5% Multi-Family Residential: 5%
Educational (K-12): 5%
Educational (Higher Education): 5%
Religious/Cultural: 5%
Government/Institutional: 5% Medical: 10%
Recreational: 10% Consulting: 40%

Recent Projects:
Latta Pavilion Condo Building Envelope Investigation & Repair;
Charlotte, NC
Kelsey Residence; York County, SC
Lipinski Residence Investigation; Kiawah Island, SC
Durham Hilton Garden Inn Specifications & LEED Consulting;
Durham, NC
Gable Station Specifications; Coral Gables, FL

HDR Architecture Inc.

440 South Church Street, Suite 1000
Charlotte, NC 28202
p: (704) 338-6700 f: (704) 338-6760
e: julie.kern@hdrinc.com
w: www.hdrinc.com
Established: 1917/1956/2003

Satellite Office(s): Charleston, SC

Firm Principal(s): Mark C. Meier, AIA;
T.J. Connors, AIA, MBA, Associate Vice President;
Glenn D. Gray, AIA; John W. Pate, AIA;
Timothy J. Eckmair, AIA; James J. Atkinson, AIA
Other AIA NC Member(s): James R. Langlois, AIA;
Matthew Suarez, AIA; Charles V. Reed, Jr., AIA;
Brian Brader, AIA; David E. Schmieding, AIA;
Tracy Atkinson, AIA

Staff:
Architects: 16 Interns: 4
Engineers: 1 Administrative: 4
Technical: 3 Construction Administration: 1
Other: 6

Work Focus:
Government/Institutional: 20%
Healthcare: 70% Scientific: 10%

firm listings



Hemphill-Randel Associates

4425 Randolph Road, Ste. 302
Charlotte, NC 28211
p: (704) 365-3636
e: fr-hra@carolina.rr.com
Established: 1916

Firm Principal(s): John Hemphill, AIA; Frank Randel, AIA
Staff:

Architects: 2 Administrative: 1
Technical: 1

Work Focus:

Commercial: 10% Educational (K-12): 5%
Educational (Higher Education): 5%
Government/Institutional: 75%
Consulting: 5%

Recent Projects:

Alexander County Law Enforcement & Detention Center
Brunswick County Administration Building - Bolivia, NC
Ashe County Jail and Law Enforcement Center - Jefferson, NC
Brunswick County Department of Social Services - Bolivia, NC
Wilkes Community College Alleghany Campus - Sparta, NC

Intec Group, Inc.

1920 Abbott St., Ste. 303
Charlotte, NC 28203
p: (704) 372-7910 f: (704) 372-7911
e: emarfella@intecgroup.net
w: www.intecgroup.net
Established: 1984

Firm Principal(s): John Mang, AIA; Enzo Marfella, AIA
Staff:

Architects: 3 Administrative: 1
Interior Designers: 2

Work Focus:

Commercial: 30% Industrial: 5%
Hospitality (restaurants): 5% Multi-Family: 5%
Religious/Cultural: 10% Interiors: 40%
Educational (Higher Education): 5%

Insight Architects

1307 W. Morehead St., Ste. 101
Charlotte, NC 28208
p: (704) 344-0445 f: (704) 344-0446
e: info@insightarch.com
w: www.insightarch.com
Established: 2003

Firm Principal(s): Vincent Ciccarelli, AIA; John Shurley, AIA
Staff:

Architects: 2 Interior Designers: 1

Work Focus:

Commercial: 10% Adaptive Reuse: 25%
Educational (K-12): 40% Hospitality (restaurants): 15%
Recreational: 10%

Recent Projects:

Community School of Davidson, Davidson, NC
Crave Desert Bar, Charlotte, NC
Caffeine Highway Coffee Shop, Charlotte, NC
Eden Cultural Center Feasibility Study, Eden, NC
McHales Pub Expansion, Rock Hill, SC

James Ross Johnson, Jr., Architect

254 Huntley Place
Charlotte, NC 28207
p: (704) 333-5995 f: (704) 333-5995
Established: 1966

Firm Principal(s): James R. Johnson, Jr., AIA
Staff:

Architects: 1

Work Focus:

Commercial: 5% Custom Residential: 5%
Consulting: 90%

Jenkins-Peer Architects

112 S. Tryon Street, Ste. 1300
Charlotte, NC 28284
p: (704) 372-6665 f: (704) 372-0102
e: ehelms@jenkinspeer.com
w: www.jenkinspeer.com
Established: 1978

Firm Principal(s): Edward L. Jenkins, AIA;
Benjamin D. Benson, AIA; Victor A. Jones, Jr., AIA
Other AIA NC Member(s): Dan Van Dyke, AIA;
Rob Hsin, AIA; Glenn Johnson, AIA; Steve Houser, AIA
Staff:

Architects: 7 Interns: 2
Administrative: 2 Construction Administration: 1
Interior Designers: 1 Other: 1

Work Focus:

Commercial: 10% Industrial: 5%
Multi-Family Residential: 5%
Educational (Higher Education): 60%
Religious/Cultural: 5% Scientific: 10%
Stadium/Sports: 5%

Recent Projects:

Petty Bldg Renovation UNC Greensboro
Charlotte Country Club Renovation, Charlotte, NC
Oscar R. Sampson Bldg, UNC Pembroke
Legacy Village, Mooresville, NC
Castalia at Meadowmont, Chapel Hill, NC

Jim Gleeson/ Design Integration, PLLC

6000J Gray Gate Lane
Charlotte, NC 28210
p: (704) 469-3654
e: jgleeson@design-integration.net
w: www.design-integration.net
Established: 2004

Firm Principal(s): Jim Gleeson, AIA
Staff:

Architects: 1

Work Focus:

Commercial: 5% Custom Residential: 80%
Remodeling/Additions: 5% Consulting: 10%

Recent Projects:

Hedlund Residence, Huntersville, NC
Roberts Green Homes, York, SC
Cavalier Residence, Heath Springs, SC
Nuri Residence, Lincoln County, NC
Thornton Residence, Lake Wylie, NC

Johnson Architecture

1900 Mt Isle Harbor Drive
Charlotte, NC 28214
p: (704) 962-8269 f: (704) 372-1252
e: majaia@carolina.rr.com
Established: 2001

Firm Principal(s): Mark Johnson, AIA
Staff:

Architects: 1

Work Focus:

Commercial: 40% Industrial: 5%
Adaptive Reuse: 5% Hospitality (restaurants): 40%
Medical: 5% Consulting: 5%

Recent Projects:

Carpet One; Tulsa OK
Red Mango; Davidson, NC
Rita's Italian Ice; Charlotte, NC
LKN Soccer; Huntersville, NC
New Bridge Children's Academy; Belmont, NC

Josh Allison Architecture

2031 Euclid Avenue
Charlotte, NC 28203
p: (704) 996-4949
e: josh@joshallisonarchitecture.com
w: www.joshallisonarchitecture.com
Established: 2010

Firm Principal(s): Josh Allison, AIA
Staff:

Architects: 1

Work Focus:

Commercial: 5% Custom Residential: 40%
Remodeling/Additions: 40% Adaptive Reuse: 5%
Historic Preservation: 5% Parking/Automotive: 5%
Consulting: 5%

Kenneth E. Whelchel Architect

2418 Oxford Place, Charlotte, NC
Charlotte, NC 28207
p: (704) 372-1325 f: (704) 372-1325
e: kwhelch@bellsouth.net
Established: 1984

Firm Principal(s): Kenneth E. Whelchel AIA
Staff:

Architects: 1

Work Focus:

Custom Residential: 20% Remodeling/Additions: 80%

Recent Projects:

Daly Residence Addition/Renovation, Charlotte, NC
Leonard Residence Addition/Renovation, Charlotte, NC
Hadley Residence Addition/Renovation, Monroe, NC

Kent Lineberger Architecture, PLLC

2108 South Blvd, Ste. 103
Charlotte, NC 28203
p: (704) 334-6366
e: kent@kentlinearch.com
w: www.kentlinearch.com
Established: 1997

Firm Principal(s): Kent Lineberger, AIA
Staff:

Architects: 1 Other: 1

Work Focus:

Custom Residential: 50% Remodeling/Additions: 50%

Recent Projects:

White River Trout Cottage
Cowan Home renovations, Charlotte, NC
Ey Home renovations, Charlotte, NC
Swofford Additions, Charlotte, NC
Webb + Shaw Bungalow renovations, Charlotte, NC

Liquid Design, PC

1430 S. Mint Street, Studio 105
Charlotte, NC 28203
p: (704) 338-9980 f: (704) 338-9982
e: info@liquiddesign.net
w: www.liquiddesign.net
Established: 2000

Firm Principal(s): Michael D. Williams, AIA;
Michael L. Standley, AIA
Other AIA NC Member(s): Mimi Williams, AIA
Staff:

Architects: 3 Construction Administration: 1

Work Focus:

Commercial: 15% Industrial: 5%
Custom Residential: 30% Multi-Family Residential: 5%
Remodeling/Additions: 10% Adaptive Reuse: 5%
Hospitality (restaurants): 10% Hospitality (spas): 5%
Recreational: 10% Interiors: 5%

Recent Projects:

Celadon Greenway Condo Development, Charlotte, NC
US National Whitewater Center, Charlotte, NC
The Trust High End Condos, Charlotte, NC
WhiteHaus, Lake Wylie, SC
Clark Residence, Charlotte, NC

Little

5815 Westpark Drive
Charlotte, NC 28217
p: (704) 525-6350 f: (704) 561-8700
e: mmcdougall@littleonline.com
w: www.littleonline.com
Established: 1964

Satellite Office(s): Durham, NC; Washington, DC;
Costa Mesa, CA; Orlando, FL

Firm Principal(s): Phillip Kutner, AIA; John Kornisin, AIA;
Terry Moore, AIA; Ruth Cline, IIDA; Jeff Roark, AIA;
John Walker, AIA; Jim Thompson, AIA;
Susan Hensey, FAIA; Bruce Barteldt, AIA; Jim Metze, AIA;
Tim Morrison, AIA; Jim Williams, AIA
Other AIA NC Member(s): Tom Balke, AIA;
Bronald Johnon, AIA; Brad Bartholomew, AIA;
Eddie Portis, AIA; Frank Debolt, AIA;
Ken Edwards, AIA; Nancy Everhart, AIA;
Tomas Eliaeson, AIA; Darrell Puffer, AIA; John Quinn, AIA;
Mark Bostian, AIA; Tom Carlson-Reddig, AIA;
Raleigh Cline, AIA; Jason Loucks, AIA;
Christopher Hoyt, AIA; Kelly Gordon, AIA;
Daniel Montano, AIA; Stacey Franz, AIA;
Mike Romot, AIA; Chris Tymoff, AIA

Staff:
Architects: 37 Interns: 24
Engineers: 21 Landscape Designers: 5
Administrative: 35 Technical: 69
Construction Administration: 5 Interior Designers: 11
Other: 25

Work Focus:
Commercial: 30% Adaptive Reuse: 5%
Educational (K-12): 5%
Educational (Higher Education): 5%
Government/Institutional: 10% Interiors: 35%

Recent Projects:

Founders Hall Renovation, Charlotte, NC
Founders Federal Credit Union, Lancaster, SC
Food Lion Customer Support Center, Salisbury, NC
Chedraui Hypermarket, Guadalajara City, Mexico
Adventist Health System, Altamonte Springs, FL
Nascar Hall of Fame, Charlotte, NC

LS3P ASSOCIATES LTD.

227 W. Trade Street, Ste. 700
Charlotte, NC 28202
p: (704) 333-6686 f: (704) 333-2926
e: JeffFloyd@LS3P.com
w: www.LS3p.com
Established: 1963

Satellite Office(s): Raleigh NC; Wilmington NC;
Charleston SC; Columbia SC; Greenville SC

Firm Principal(s): Jeffrey Floyd, AIA; Mike Tribble, FAIA;
Susan Baker, AIA; Christopher Ions, AIA;
Jim Williams, AIA; David Loy, AIA; Roger Attanasio, AIA;
Scott Baker, AIA; John Kincheloe, AIA;
Paul D. Boney, FAIA; Christopher Boney, AIA;
Charles Boney, Jr., FAIA; Katherine Peele, FAIA;
Laura Miller, AIA; Thom Penney, FAIA; Frank Lucas, FAIA;
Mary Beth Branham, AIA; Allen Taylor, AIA;
George Temple, AIA; Brian Wurst, AIA;
Cameron Wilson, IIDA; David Burt, AIA; Eric Aichele, AIA;
Marc Marchant, AIA; Richard Gowe, AIA;
Willie Murphy, AIA; Scott May, AIA;
Charles Hultstrand, AIA; David Benham, AIA;
Denise Partridge, CPA; Byron Edwards, AIA;
Other AIA NC Member(s): Brian Bresg, AIA;
Dana S. Reed, AIA; David A. Bellamy, AIA; David Carr, AIA;
Jayraj Raval, AIA; Jeffrey S. Morgan, AIA;
Jeffrey T. Bame, AIA; Keith J. Frankel, AIA;
Kevin M. Bryant, AIA; Lorie L. Zimmerman, AIA;
Nathan C. Daniel, AIA; Rayomand P. Daroowalla, AIA;
Scott R. Dodrill, AIA; Sharon Huot, AIA; Zachary Kane, AIA

Staff:
Architects: 85 Interns: 47
Administrative: 36 Technical: 5
Construction Administration: 6 Interior Designers: 16
Other: 11

Work Focus:

Commercial: 40% Industrial: 15%
Educational (Higher Education): 10% Government/Institutional: 20%
Religious/Cultural: 5% Interiors: 5%
Healthcare: 5%

Recent Projects:

Myrtle Beach Int'l Airport Terminal Capacity Enhancement Program
Chiquita Brands Int'l Global Headquarters
Ballantyne Corp. Park, Woodward & Gragg Office Towers
Charlotte Douglas Int'l Airport (C/DIA)
Rental Car facility & Parking Deck

Luttman Architecture

4804 Shadow Pine Drive
Charlotte, NC 28269
p: (704) 921-2700 f: (704) 921-2777
e: tlainc@bellsouth.net
w: www.luttmanarchitecture.com
Established: 1998

Firm Principal(s): Troy C. Luttman, AIA

Staff:
Architects: 1
Work Focus:
Commercial: 25% Industrial: 10%
Custom Residential: 5% Adaptive Reuse: 10%
Educational (Higher Education): 25%
Recreational: 25%

Recent Projects:

Queens University of Charlotte West Dorm, Charlotte, NC
Mazzetta Park, Iredell County
Queens University of Charlotte Nursing School
Greve Office Building, Charlotte, NC
Friendship Sportsplex, Mecklenburg Co. Park & Rec

Mark A. Johnson, Architect

1900 Mt. Isle Harbor Drive
Charlotte, NC 28214
p: (704) 962-8269
e: majaia@carolina.rr.com
Established: 2004

Firm Principal(s): Mark Alden Johnson, AIA

Staff:
Architects: 1

Work Focus:

Commercial: 70% Industrial: 30%

MBAJ Architecture

1230 W. Morehead Street, Ste. 214
Charlotte, NC 28208
p: (704) 731-7000
e: info@mbaj.com
w: www.mbj.com
Established: 1981

Satellite Office(s): Shelby, NC; Raleigh, NC; Lexington, SC

Firm Principal(s): Robert B. Johnson, Jr., AIA;
O. Stanhope Anthony, III, AIA; John F. Thomas, Jr., AIA;
G. Richard Brown, AIA; James S. Golightly, II, AIA;
Angela Crawford Easterday, AIA
Other AIA NC Member(s): J. Daniel McRea, AIA;
Grace H. Wallace, AIA; Stephen Wilt, AIA; Jon Long, AIA;
Robert J. Buckanavage, AIA; Patrick D. Hines II, AIA

Staff:
Architects: 12 Interns: 5
Administrative: 5 Technical: 1
Work Focus:
Commercial: 5% Adaptive Reuse: 5%
Educational (K-12): 30%
Educational (Higher Education): 50%
Religious/Cultural: 5% Government/Institutional: 10%

Recent Projects:

AL Brown High School New STEM Academy, Kannapolis, NC
Lincoln Charter School, Denver NC
Fire Training and Coroner Renovations, Lexington, SC
Project Pet Animal Hosp., Lexington, SC
Rowan Cabarus Community College North Campus Additions
and Renovations, Salisbury, NC

McClure Nicholson Montgomery Architects

2108 S. Blvd., Suite 110
Charlotte, NC 28203
p: (704) 332-6763 f: (704) 334-0262
e: cmclure@mnmarchitects.com
w: www.mnmarchitects.com
Established: 1993

Firm Principal(s): Charles McClure, AIA;
Miller Nicholson, AIA; Jim Montgomery, AIA

Staff:
Architects: 3 Interns: 1
Administrative: 1

Work Focus:

Commercial: 5% Custom Residential: 30%
Multi-Family Residential: 10% Remodeling/Additions: 10%
Adaptive Reuse: 10% Historic Preservation: 20%
Hospitality (restaurants): 5% Medical: 5%
Interiors: 5%

Recent Projects:

Farley Residence: 5,000 sf new, Charlotte, NC
Phillips Lake House: 3,500 sf, Lake James, NC
Kraus Residence Renovation: 5,000 sf, Charlotte, NC
Atherton Mill Adaptive Re-use Up-fits: 60,000 sf, Charlotte, NC
AIA Award Winning Historic Cotton Factory Adaptive Re-use and
Up-fits: 20,000 sf, Rock Hill, SC

firm listings

McCulloch England Associates Architects

100 Queens Road, Suite 200
Charlotte, NC 28204
p: (704) 372-2740
e: dgilbert@mccullochengland.com
w: www.McCullochEngland.com
Established: 1971

Firm Principal(s): William D. England, AIA;
Richard A. Henly, AIA; Larry E. May, Jr., AIA;
Ellen S. Standish, AIA; Michael D. Rowell, AIA;
Grace O. Murray, AIA
Other AIA NC Member(s): John (Jack) Gill, AIA;
W. Ben Osborne, III, AIA; Michael C. Satterfield, AIA;
Garrett Olin, AIA; Daniel A. Kinken, AIA;
James M. Wiley, AIA; Richard Butler, AIA;
Steven A. Assante, AIA

Staff:
Architects: 14 Interns: 2
Administrative: 3 Technical: 3
Construction Administration: 1 Interior Designers: 1
Other: 1

Work Focus:
Religious/Cultural: 5% Medical: 10%
Healthcare: 85%

Recent Projects:
Novant Health, Winston-Salem, NC
Scotland Memorial Hospital, Laurinburg, NC
FirstHealth Moore Regional Hospital, Pinehurst, NC
CarolinaEast, New Bern, NC
High Point Health System, High Point, NC

Merriman Schmitt Architects, Inc.

610 E. Morehead Street
Charlotte, NC 28202
p: (704) 377-1177 f: (704) 377-3060
e: sschmitt@msacharlotte.com
w: www.msacharlotte.com
Established: 1996

Firm Principal(s): Steve Schmitt, AIA; John Koury, AIA;
G. Craig Fleming

Staff:
Architects: 2 Interns: 2
Administrative: 1 Interior Designers: 2

Work Focus:
Commercial: 35% Industrial: 30%
Hospitality (restaurants): 5% Interiors: 30%

Recent Projects:
Microban International, Huntersville, NC
Heritage House Fabric, Concord, NC
Becton Dickinson, Four Oaks, NC
Revel Wine Cafe, Mooresville, NC
Selgard, Concord, NC

Meyer-Greenson-Paullin-Benson

320 S. Tryon Street, Ste. 222
Charlotte, NC 28202
p: (704) 375-1001 f: (704) 333-3620
e: info@mgpba.com
w: www.mgpba.com
Established: 1979

Firm Principal(s): James E. Meyer, AIA;
Sam W. Greenson, AIA; T. Mark Paullin, AIA;
Matthew Benson, AIA
Other AIA NC Member(s): Piper Anne McKee, AIA; Eric
John Binder, AIA; Kevin Graham Roberts, AIA

Staff:
Architects: 5 Interns: 4
Administrative: 1 Interior Designers: 2

Work Focus:
Commercial: 5% Custom Residential: 45%
Multi-Family Residential: 5% Remodeling/Additions: 20%
Interiors: 15%

Miller Architecture

715 N. Church Street, Suite 140
Charlotte, NC 28202-2217
p: (704) 377-8500
e: tonymiller@millerarchitecture.com
w: www.millerarchitecture.com
Established: 1996

Firm Principal(s): Tony F. Miller, AIA
Staff:

Architects: 1 Interns: 1
Engineers: 1 Technical: 1

Work Focus:
Commercial: 5% Industrial: 5%
Custom Residential: 20% Multi-Family Residential: 25%
Remodeling/Additions: 10% Adaptive Reuse: 5%
Historic Preservation: 10% Religious/Cultural: 5%
Government/Institutional: 5% Hospitality (hotels): 5%
Hospitality (restaurants): 5% Public Safety: 5%
Recreational: 5%

Recent Projects:
The Village at South Fork (Mixed-Use), Cramerton, NC
Ballantyne Commons (Apartments), Hendersonville, NC
Gaulden Monuments (Funerary Stone Manufacture & Showroom),
Rock Hill, SC
Country Club of NC (Pool & Amenities), Pinehurst, NC
South End Towns (Transit Corridor Townhomes), Charlotte, NC
Dotget Ave. Redo (3 Houses) Charlotte, NC

Mind's Eye Architecture, Inc.

1950 Abbott Street, Ste 605
Charlotte, NC 28203
p: (704) 373-3101 f: (704) 373-3101
e: mark.mucci@mindsyearchitect.com
w: www.mindsyearchitect.com
Established: 2003

Firm Principal(s): Mark D. Mucci, AIA;
Robert P. Juskevich, AIA

Staff:
Architects: 2 Interns: 3
Interior Designers: 1

Work Focus:
Commercial: 5% Industrial: 20%
Hospitality (hotels): 65% Hospitality (restaurants): 5%
Medical: 5%

Recent Projects:
Composite Resources II, Rock Hill, SC
Label House Nightclub, Charlotte, NC
The Range at Lake Norman, Cornelius, NC
Marriott Courtyard, Charlotte, NC
Residence Inn, Wall, NJ

Mistri Hardaway Architects, Inc.

214 W. Tremont Ave., Ste. 301
Charlotte, NC 28203
p: (704) 371-4622 f: (704) 372-5697
e: june@mistrihardaway.com
w: www.mistrihardaway.com
Established: 1998

Firm Principal(s): Adi M. Mistri, AIA
Staff:

Architects: 1 Interns: 2
Administrative: 1 Interior Designers: 1

Work Focus:
Commercial: 10% Remodeling/Additions: 15%
Adaptive Reuse: 15% Educational (K-12): 5%
Educational (Higher Education): 15%
Historic Preservation: 5% Government/Institutional: 10%
Hospitality (restaurants): 10% Hospitality (spas): 5%
Interiors: 10%

Recent Projects:
Bask on Seaboard, Charlotte, NC
WebsiteBiz, Charlotte, NC
Gaston College, Lena Sue Beam Building Addition/Renovation,
Dallas, NC
The Fillmore, Charlotte, NC
GMI, Charlotte, NC

Morris-Berg Architects

6101 Carnegie Boulevard, Ste. 101
Charlotte, NC 28209
p: (704) 552-5800 f: (704) 552-7420
e: tberg@morrisberg.com
w: www.morrisberg.com
Established: 1974

Firm Principal(s): Todd Berg, AIA; Keith Morris, AIA
Other AIA NC Member(s): Steve Wallace, AIA;
Robert Anders, AIA; Tom Gragnano, AIA

Staff:
Architects: 5 Interns: 2
Administrative: 1 Technical: 3
Interior Designers: 2

Work Focus:
Educational (K-12): 65%
Educational (Higher Education): 10%
Government/Institutional: 25%

Recent Projects:
Cox Mill High School - Concord, NC
Hickory Ridge Middle School - Harrisburg, NC
Harold Winkler Middle School - Concord, NC
South Piedmont Community College - Monroe, NC
CATS Bus Maintenance Facility - Charlotte, NC

Moseley Architects, PC

11430 N. Community House Road, Suite 225
Charlotte, NC 28277
p: (704) 540-3755 f: (704) 540-3754
e: Idemmel@moseleyarchitects.com
w: www.moseleyarchitects.com
Established: 1969

Satellite Office(s): Raleigh (Morrisville), NC; Richmond,
VA; Virginia Beach, VA

Firm Principal(s): Daniel R. Mace, AIA;
William B. Laughlin, AIA; James N. Copeland, AIA;
Emmett B. Ahearn, AIA; Stephanie B. Cooper, AIA
Other AIA NC Member(s): James D. Wilhide, AIA;
Kevin A. McDade, AIA; Douglas M. Zawiski, AIA;
Suzanne A. McDade, AIA; S. Jason Hopkins, AIA

Staff:
Architects: 49 Interns: 32
Engineers: 32 Administrative: 29
Technical: 13 Construction Administration: 19
Interior Designers: 7

Work Focus:
Educational (K-12): 40%
Educational (Higher Education): 25%
Government/Institutional: 15% Public Safety: 20%

Recent Projects:
Rockingham County Judicial Center - LEED Registered,
Wentworth, NC
Transylvania County Public Safety Facility - LEED Silver, Brevard, NC
Hilldale and Mills River Elementary Schools - LEED Gold,
East Flat Rock, NC
Guilford County Detention Center Expansion, Greensboro, NC
Cumberland County Detention Center Expansion, Fayetteville, NC

Murray Whisnant/Architects

1251 East Boulevard
Charlotte, NC 28203
p: (704) 375-2788
Established: 1976

Firm Principal(s): W. Murray Whisnant, FAIA
Staff:

Architects: 1
Work Focus:
Commercial: 50% Custom Residential: 50%

Narmour Wright

127 W. Worthington Ave., Ste. 260
Charlotte, NC 28203
p: (704) 332-5668 f: (704) 332-9556
e: nmalyed@narmourwright.com
w: www.NarmourWright.com
Established: 1997

Firm Principal(s): Thomas H. Wright, III, AIA; Curtis Sloop
Staff:

Architects: 3 Interns: 2
Administrative: 2 Other: 1

Work Focus:
Commercial: 20% Multi-Family Residential: 50%
Religious/Cultural: 10%

Recent Projects:

Longview Apartments, Charlotte, NC
Northampton Village Clubhouse, Richmond, VA
Squire Hill Clubhouse, Harrisonburg, VA
The Cloisters at Steelcroft, Charlotte, NC

Neighboring Concepts, PLLC.

1230 West Morehead Street, Suite 204
Charlotte, NC 28208
p: (704) 374-0916 f: (704) 342-3808
e: info@neighboringconcepts.com
w: www.neighboringconcepts.com
Established: 1996

Firm Principal(s): Darrel Williams, FAIA; Luis Tochiki, AIA
Other AIA NC Member(s): David Little, AIA;
Steven Sweat, AIA; Daniel McNamee, AIA;
Luke Volkmar, AIA

Staff:
Architects: 6 Interns: 2
Administrative: 2 Interior Designers: 1
Other: 1

Work Focus:
Commercial: 5% Multi-Family Residential: 5%
Adaptive Reuse: 10%
Educational (Higher Education): 10%
Historic Preservation: 10% Religious/Cultural: 5%
Government/Institutional: 15% Parking/Automotive: 20%
Recreational: 20%

Recent Projects:

Revolution Park Sports Academy, Charlotte, NC
NC Central University Latham Parking Deck & Bookstore, Durham, NC
Central Piedmont Community College, Student Deck III, Charlotte, NC
JCSU Mosaic Village Mixed Use Development, Charlotte, NC
Mecklenburg Co. District Attorney Expansion, Charlotte, NC

Nichols Architecture, PA

4126 Columbine Circle
Charlotte, NC 28211
p: (704) 337-2340
e: nicholsb@queens.edu
w: www.queens.edu
Established: 2005

Firm Principal(s): Bill Nichols, AIA

Staff:

Architects: 1

Work Focus:
Educational (Higher Education): 90% Consulting: 10%

Recent Projects:

Queens University West Residence Hall
Queens University North Residence Hall
Queens University Harris Welcome Center
Queens University Withers Renovations
Queens University Lion's Den

O'Brien Architecture, PLLC

808 Brookside Avenue
Charlotte, NC 28203
p: (704) 333-5336
e: Info@OBrienAIA.com
w: www.OBrienAIA.com
Established: 1989

Firm Principal(s): Michael O'Brien, AIA

Staff:

Architects: 1

Work Focus:

Commercial: 10% Custom Residential: 15%
Multi-Family Residential: 25% Remodeling/Additions: 10%
Adaptive Reuse: 15% Historic Preservation: 10%
Consulting: 15%

Recent Projects:

Southside Neighborhood Revitalization, Durham, NC
Sunnybrook Apartments, Raleigh, NC
Skybridge Terrace, Charlotte, NC
Historic Geer Street Apartments Adaptive Reuse, Durham NC
Classic Car Auto Showroom, Charlotte, NC

Odell Associates Inc.

800 W. Hill Street - Third Floor
Charlotte, NC 28208
p: (704) 414-1000 f: (704) 414-1111
e: zweierc@odell.com
w: www.odell.com
Established: 1940

Satellite Office(s): Richmond, VA

Firm Principal(s): J. Michael Woollen, AIA; Jim Snyder, AIA; Dale Hynes, AIA

Other AIA NC Member(s): Jonathan Blain, AIA;
Gau Gupte, AIA; Kipp Mayer, AIA, FCSI, CCS;
Thien Nguyen, AIA; Anthony Hersey, AIA;
Doug Metcalf, AIA

Staff:

Architects: 10 Interns: 3
Engineers: 4 Administrative: 1
Technical: 3 Other: 6

Work Focus:

Commercial: 10%
Educational (Higher Education): 5%
Healthcare: 65% Stadium/Sports: 15%
Interiors: 5%

Recent Projects:

Memorial Hermann Heart & Vascular Institute, Houston, TX
Levine & Dickson Hospice House, Huntersville, NC
Cornerstone Medical Office Building, High Point, NC
Tulsa Events and Convention Center, Tulsa, OK
CHS CMC Surgery Additions, Charlotte, NC

one m Architecture, PLLC

8000 Corporate Center Drive, Ste. 206
Charlotte, NC 28226
p: (704) 840-7397
e: info@onemarchitecture.com
w: www.onemarchitecture.com
Established: 1994

Firm Principal(s): Steven L. Meyer, AIA

Staff:

Architects: 1 Administrative: 1

Work Focus:

Commercial: 30% Remodeling/Additions: 5%
Religious/Cultural: 5% Government/Institutional: 5%
Hospitality (hotels): 5% Hospitality (restaurants): 5%
Medical: 30% Parking/Automotive: 5%
Consulting: 5% Interiors: 5%

Recent Projects:

Blakeney Crossing, Charlotte, NC
Austin Village, Indian Trail, NC
FMC Dialysis Clinic, Siler City, NC
FMC Dialysis Clinic, Supply, NC
FMC Dialysis Clinic, Taylorsville, NC

One on One Design

2719 Lilly Mill Road
Charlotte, NC 28210
p: (704) 643-8697 f: (704) 643-8621
e: cltvcvrettos@carolina.rr.com
Established: 2000

Firm Principal(s): Constantine N. Vrettos, AIA

Staff:

Architects: 1

Work Focus:

Commercial: 75% Religious/Cultural: 5%
Hospitality (restaurants): 20%

Recent Projects:

Big View Dinner, Charlotte, NC
Nectarios Greek Orthodox Church, Charlotte, NC
Renaissance Shopping Center, Kannapolis, NC
Indigo Corners, Durham, NC

Paul Braswell Architect PA

1850 E. Third Street, Ste. 320
Charlotte, NC 28204-3243
p: (704) 332-2951 f: (704) 330-6913
e: paul.braswell@cpcc.edu
Established: 1959

Firm Principal(s): Paul Braswell, AIA;
Martha S. Braswell, AIA

Staff:

Architects: 2

Work Focus:

Commercial: 20% Industrial: 5%
Custom Residential: 20% Multi-Family Residential: 10%
Adaptive Reuse: 15% Religious/Cultural: 15%
Recreational: 5% Consulting: 5%
Interiors: 5%

Recent Projects:

Residence, Lake Norman, Iredell County, NC
Warehouse Renovation, Charlotte, NC
Shopping Center, Charlotte, NC

Pease Engineering and Architecture, PC

1520 South Blvd, Ste. 210
Charlotte, NC 28203
p: (704) 376-6423 f: (704) 332-6177
e: mbarnes@pease-ae.com
w: www.pease-ae.com
Established: 1938

Firm Principal(s): Mike Barnes, PE; Don Garbrick, PE

Other AIA NC Member(s): Stuart Wallace, AIA

Staff:

Architects: 2 Interns: 1
Engineers: 4 Administrative: 1
Technical: 2 Interior Designers: 1

Work Focus:

Commercial: 5% Industrial: 5%
Remodeling/Additions: 5% Adaptive Reuse: 5%
Educational (K-12): 5%
Educational (Higher Education): 30%
Government/Institutional: 35% Interiors: 10%

Recent Projects:

David Belk Cannon Health Education Institute, Gaston College, NC
Supreme Court Justice Building Renovation, Raleigh, NC
ASU Library, Boone, NC
UNC Charlotte PORTAL, Charlotte, NC
UNCC Science and Technology Building, Charlotte, NC

firm listings



Perkins Eastman

520 W. Sixth Street
Charlotte, NC 28202
p: (704) 940-0501 f: (704) 362-4602
e: d.segmiller@perkinseastman.com
w: www.perkinseastman.com
Established: 1981

Satellite Office(s): New York, New York; Pittsburgh, PA; Washington, DC

Firm Principal(s): David J. Segmiller, AIA; Pat Burke, AIA; Kurt Thompson, AIA

Other AIA NC Member(s): Brad Crotts, AIA; Brian Shirley AIA; Shannon Drake AIA; Aaron Campbell AIA; Greg Grueneich, AIA; Azusa Kondos-Suggs AIA

Staff:
Architects: 9 Interns: 4
Administrative: 2 Construction Administration: 1
Interior Designers: 2 Other: 2

Work Focus:
Multi-Family Residential: 5% Educational (K-12): 5%
Educational (Higher Education): 30%
Government/Institutional: 40% Healthcare: 20%

Recent Projects:
Crystal Spring CCRC, Annapolis, MD
UNCC South Village Dining Hall, Charlotte, NC
High Point University, various projects, High Point, NC
Guilford Technical Community College - New Northwest Campus, Greensboro, NC
St. Joseph's of the Pines Master Planning, Southern Pines, NC

Peterson Associates, p.a.

2115 Rexford Road, Ste. 500
Charlotte, NC 28211
p: (704) 364-3400 f: (704) 364-7080
e: pa@peterson-ae.com
w: www.peterson-ae.com
Established: 1974

Firm Principal(s): Wayne L. Gregory, AIA; Michael A. Rogers, PE; Terry G. Brummeyer
Other AIA NC Member(s): David W. Cherry, AIA; Nelson C. Soggs, AIA; Douglas C. Burns, AIA; Christopher L. Scheerer, AIA; David Meech, AIA

Staff:
Architects: 6 Interns: 1
Engineers: 2 Administrative: 4
Technical: 5 Construction Administration: 1

Work Focus:
Educational (K-12): 10% Healthcare: 90%

Recent Projects:
Clemmons Ambulatory Surgery Center and Emergency Department - Clemmons NC
Southeastern Regional Medical Center HealthPlex and Ambulatory Surgery Center - Lumberton NC
Norton Community Hospital Surgery Renovation - Norton, VA
Doshier Memorial Hospital Patient Rooms Renovation and Expansion - Southport NC
Franklin Regional Medical Center Geriatric Psychiatric Addition - Louisburg NC

R & M Group-NC, PLLC

205 Regency Executive Park Dr, Ste. 112
Charlotte, NC 28217
p: (704) 909-7081
e: William.Rakatansky@r-mgroup.com
Established: 2009

Firm Principal(s): William J. Rakatansky, FAIA; William A. Munyan, AIA

Staff:
Architects: 2

Work Focus:
Consulting: 100%

Recent Projects:
Carolinas Healthcare System Code Review and other studies, Charlotte, NC
University Medical Center Code Review, Lubbock, TX
City of Salisbury Service Center Quality Control Review, Salisbury, NC
Legal Case Code Research
City of Charlotte Contract Management, Charlotte, NC

RBA GROUP

1414-A South Tryon Street
Charlotte, NC 28203
p: (704) 344-9098 f: (704) 344-9099
e: cbyers@therbagroup.com
w: www.therbagroup.com
Established: 1999

Firm Principal(s): Christopher Byers, AIA
Other AIA NC Member(s): Joseph Elliott, AIA

Staff:
Architects: 3 Interns: 2
Administrative: 1 Technical: 2
Interior Designers: 3 Other: 1

Work Focus:
Commercial: 5% Industrial: 5%
Multi-Family Residential: 5% Remodeling/Additions: 5%
Adaptive Reuse: 5%
Educational (Higher Education): 5%
Historic Preservation: 5% Government/Institutional: 20%
Hospitality (hotels): 20% Hospitality (restaurants): 15%
Hospitality (spas): 5% Medical: 5%
Recreational: 5% Consulting: 15%
Interiors: 10%

Recent Projects:
US Attorney Office - Louisville, KY
Custom Residence Inn - Charleston, SC
Belk Corporate Cafe - Charlotte, NC
Swiss Farms - Charlotte, NC
World of Beer - Charlotte, NC

Redline Design Group PA

1023 W. Morehead Street, Ste. 220
Charlotte, NC 28208
p: (704) 377-2990 f: (704) 377-2909
e: deve@redlinedg.com
w: www.redlinedg.com
Established: 2002

Firm Principal(s): David Eve, AIA; Brooks Runkle, AIA; Thomas Duzan, AIA

Other AIA NC Member(s): Wayne Lekan, AIA

Staff:
Architects: 4 Interns: 7
Administrative: 1 Interior Designers: 5

Work Focus:
Commercial: 30% Industrial: 5%
Remodeling/Additions: 10%
Educational (Higher Education): 5%
Religious/Cultural: 5% Government/Institutional: 5%
Hospitality (restaurants): 5% Medical: 5%
Parking/Automotive: 5% Interiors: 25%

Recent Projects:
Scott Clark Toyota, Charlotte, NC
TRD Chassis Engineering, Salisbury, NC
Doosan Corporate Headquarters, Atlanta, GA
Honda Cars of Bradenton, Bradenton, FL
Wary Ward, Charlotte, NC

Robert Johnson Architects, Inc.

1808 W. Morehead Street
Charlotte, NC 28208
p: (704) 342-1058
e: info.rjarchitects.com
w: www.rjarchitects.com
Established: 1988

Firm Principal(s): Robert Johnson, AIA

Staff:
Architects: 3 Interns: 1
Administrative: 2 Construction Administration: 1
Interior Designers: 1 Other: 1

Work Focus:
Commercial: 30% Industrial: 10%
Hospitality (restaurants): 10% Medical: 40%
Interiors: 10%

Recent Projects:
Shuretape Corporate Headquarters Hickory, NC
Evans Town Park Medical Office Building Augusta, Georgia
Laxor, Long and Savage Orthodontics Monroe, NC
Southeastern Freight Houston and Fort Worth, TX
Integra Insurance Charlotte, NC

RPA Design

5960 Fairview Road, Ste. 500
Charlotte, NC 28210
p: (704) 887-3500 f: (704) 887-3507
e: david.ramseur@rpadesign.net
w: www.rpadesign.net
Established: 1997

Firm Principal(s): J. David Ramseur, AIA; Rick E. Peterson, AIA
Other AIA NC Member(s): Marcus Sheward, AIA; Franklin Freeman, AIA; Cullen Keen, AIA; Marcus Terry, AIA; David Hutcheson, AIA

Staff:
Architects: 7 Interns: 4
Administrative: 3 Technical: 1
Construction Administration: 2 Interior Designers: 3

Work Focus:
Multi-Family Residential: 5% Government/Institutional: 5%
Healthcare: 85% Interiors: 5%

Recent Projects:
W.G. Hefner Veterans Administration Medical Center - Hospice Addition and Long Term Care Renovations, Salisbury, NC
Health Pavilion Hoke and Campus Master Plan, Raeford, NC
Gaston Memorial Hospital - Renovations, Gastonia, NC
Rice Estates - Skilled Nursing Facility, Columbia, SC
South Dakota State Veterans Home - Replacement Facility, Hot Springs, SD

RS&H Architects.Engineers. Planners, Inc.

8008 Corporate Center Drive, Ste. 410
Charlotte, NC 28226
p: (704) 940-3691 f: (704) 541-3081
e: Don.Porter@RSandH.com
w: www.RSandH.com
Established: 1941

Satellite Office(s): Jacksonville, FL; Raleigh, NC; 31 offices nationally

Firm Principal(s): Donald S. Porter, AIA
Other AIA NC Member(s): Paul Getchell, AIA

Staff:
Architects: 2 Engineers: 13
Administrative: 1 Interior Designers: 1

Work Focus:
Commercial: 80% Industrial: 5%
Medical: 5% Interiors: 10%

Scope Architectural Consulting, PLLC

11440 Carmel Commons Blvd., Ste 105
Charlotte, NC 28226
p: (704) 341-9800 f: (704) 341-9822
e: steve@scopeac.com
w: www.scopeac.com
Established: 2006

Firm Principal(s): Steven D. Engelhardt, AIA

Staff:
Architects: 1 Administrative: 1
Technical: 3

Work Focus:
Commercial: 10% Industrial: 50%
Hospitality (restaurants): 5% Scientific: 15%
Consulting: 10% Interiors: 10%

Recent Projects:
Anco-Eaglin new manufacturing facility, High Point, NC
Boyer Valley new rendering plant, Huron, SD
KSA Toner Binder expansion, High Point, NC
City Tavern Restaurant new Southpark location, Charlotte, NC
Clariant Corp. office & lab renovations, Charlotte, NC
De Palo Bakery Expansion

SFCS Inc.

1927 S. Tryon Street, Ste. 207
Charlotte, NC 28203
p: (704) 372-7327 f: (704) 372-7369
e: vschubert@sfcs.com
w: www.sfcs.com
Established: 1920

Satellite Office(s): Roanoke, VA

Firm Principal(s): Scott Rasner, AIA; Tim Mueller, AIA

Other AIA NC Member(s): Don Flick, AIA;
John Langdon, AIA; Geoff Haskell, AIA

Staff:
Architects: 5 Interns: 3
Administrative: 1 Technical: 1
Construction Administration: 1

Work Focus:
Multi-Family Residential: 60%
Educational (Higher Education): 15%
Religious/Cultural: 10% Government/Institutional: 10%
Healthcare: 5%

Recent Projects:
Biltmore of South Charlotte, Charlotte, NC
Cypress Glen, Greenville, NC
Piedmont Crossing, Newton, NC
Pines at Davidson, Davidson, NC
Plantation Village, Wilmington, NC

SFL+A Architects

1435 W. Morehead Street, Ste. 160
Charlotte, NC 28208
p: (704) 331-0191 f: (704) 331-0193
e: brobinson@sfla.biz
w: www.sfla.biz
Established: 1982

Satellite Office(s): Fayetteville, NC; Raleigh, NC

Firm Principal(s): Robert Ferris, AIA; Eric Lindstrom, AIA;
Ronald Rice, CSI; Thomas Hughes, AIA;
H. Woodward Middleton, AIA

Staff:
Architects: 10 Interns: 4
Administrative: 6 Technical: 3
Construction Administration: 4 Interior Designers: 1
Other: 6

Work Focus:
Educational (Higher Education): 5%

Recent Projects:
Watauga High School, Boone, NC
Briar Chapel Middle School, Chatham County, NC
Eastern Guilford High School, Gibsonville, NC
Northern Guilford High School, Guilford County, NC

Shook Kelley, Inc.

2151 Hawkins Street, Ste. 400
Charlotte, NC 28203
p: (704) 377-0661 f: (704) 377-0953
e: brendalally@shookkelley.com
w: www.shookkelley.com
Established: 1992

Satellite Office(s): Los Angeles, CA

Firm Principal(s): Terry Shook, FAIA; Greg Long, AIA;
Stan Rostas, AIA; Michael Dunning, AIA;
Tom Goodwin, AIA

Other AIA NC Member(s): Terry Leonard, AIA;
Terry Vickers, AIA

Staff:
Architects: 7 Administrative: 3
Technical: 2 Interior Designers: 3

Work Focus:
Commercial: 20% Multi-Family Residential:
10% Remodeling/Additions: 5%
Adaptive Reuse: 10% Educational (K-12): 15%
Historic Preservation: 5% Religious/Cultural: 5%
Hospitality (restaurants): 10% Consulting: 10%
Interiors: 10%

Recent Projects:
Biltmore Park, Asheville, NC
Union Pres. Seminary, Charlotte, NC
Brightwalk, Charlotte, NC
Veridea, Apex, NC
The Mills, Charlotte, NC

Stewart & Conners Architects, PLLC

3731 Latrobe Drive
Charlotte, NC 28211
p: (704) 365-3941 f: (704) 365-3942
e: dconners@sc-architects.com
w: www.sc-architects.com
Established: 2004

Firm Principal(s): Dana E. Conners, AIA;
James B. Stewart, AIA

Staff:
Architects: 2 Interns: 1
Administrative: 1 Technical: 1

Work Focus:
Custom Residential: 25% Multi-Family Residential: 45%
Hospitality (hotels): 10% Healthcare: 20%

The FWA Group, PA

500 East Boulevard
Charlotte, NC 28203
p: (704) 332-7004 f: (704) 332-6829
e: s.mccall@fwagroup.com
w: www.fwagroup.com
Established: 1953

Satellite Office(s): Hilton Head Island, SC; Fort Collins, CO

Firm Principal(s): Stephen A. McCall, AIA;
Gary R. Lang, AIA
Other AIA NC Member(s): George E. Pond, AIA;
James V. Palmieri, AIA

Staff:
Architects: 10 Interns: 5
Administrative: 3

Work Focus:
Educational (K-12): 25%
Educational (Higher Education): 35%
Religious/Cultural: 5% Government/Institutional: 5%
Scientific: 30%

Recent Projects:
UNC Charlotte, Student Union, Charlotte, NC
Charlotte-Mecklenburg Schools, McClintock Middle School,
Charlotte, NC
Winthrop University, Lois Rhome West Health,
Physical Education & Wellness Center, Rock Hill, SC
UNC Charlotte, Residence Hall Phase XI, Charlotte, NC
Charlotte-Mecklenburg Schools, Ridge Road Middle School,
Charlotte, NC

The Housing Studio, PA

333 West Trade Street, Ste. 300
Charlotte, NC 28202
p: (704) 333-7862 f: (704) 343-9380
e: ctravis@housingstudio.com
w: www.housingstudio.com
Established: 1996

Firm Principal(s): Charles L. Travis, III, AIA;
David F. Furman, FAIA
Other AIA NC Member(s): Michael Everson, AIA;
Richard Taft, AIA; Chad Askew, AIA;
Catherine Monroe, AIA; Keith Britt, AIA;
Rollin Hansen, AIA

Staff:
Architects: 7 Interns: 7
Administrative: 2

Work Focus:
Commercial: 15% Custom Residential: 5%
Multi-Family Residential: 65% Adaptive Reuse: 5%
Historic Preservation: 5% Parking/Automotive: 5%

Recent Projects:
Trinity Commons; Durham, NC
Chapel Hill North; Chapel Hill, NC
Metro 808; Charlotte, NC
Hidden Creek; Gaitersburg, MD
Cosmopolitan on the Canal; Indianapolis, IN

The Poteet Group

2300 Sardis Road North, Ste. O
Charlotte, NC 27227
p: (704) 321-0266 f: (704) 321-0286
e: bruce.poteet@thepoteetgroup.com
w: www.thepoteetgroup.com
Established: 1988

Firm Principal(s): Bruce C. Poteet, AIA
Staff:
Architects: 1

The Wilson Group

2113 Commonwealth Avenue
P.O. Box 5510, Charlotte, NC 28299
Charlotte, NC 28205
p: (704) 331-9747
e: kim@twgarchitects.com
w: www.twgarchitects.com
Established: 1999

Firm Principal(s): Brian Wilson, AIA; Travis Pence, AIA
Staff:

Architects: 2 Interns: 3
Administrative: 1

Work Focus:
Commercial: 40% Custom Residential: 5%
Remodeling/Additions: 5% Parking/Automotive: 50%

Recent Projects:
Pitt-Greenville Airport, Terminal Expansion and Renovation,
Greenville, NC
Charlotte/Douglas International Airport, Business Valet Parking Deck,
Charlotte, NC
Charlotte/Douglas International Airport, Rental Car Parking Deck,
Charlotte, NC
Albemarle-Stanly County Airport, New Terminal, New London, NC
Lincolnton-Lincoln County Regional Airport, New Terminal,
Lincolnton, NC

firm listings

Thomas P. Turner FAIA Architect

3225 Wickersham Road
Charlotte, NC 28211
p: (704) 364-0829 f: (704) 770-0475
e: tpturner13@bellsouth.net
Established: 1977

Firm Principal(s): Thomas P. Turner FAIA

Staff:

Architects: 1 Administrative: 1

Work Focus:

Consulting: 100%

Tobin Starr + Partners, PLLC

1435 W Morehead Street, Ste. 240
Charlotte, NC 28208
p: (704) 377-5200 f: (704) 377-5201
e: tobin@tobinstarr.com
w: www.tobinstarr.com
Established: 1999

Firm Principal(s): David S. Tobin, AIA; Steven A. Starr, AIA

Other AIA NC Member(s): Renato L. Tonelli, AIA;

Jigna Gopaladas, AIA; Leigh (Mimi) Williams, AIA

Staff:

Architects: 5 Interns: 5
Administrative: 1 Construction Administration: 1
Interior Designers: 2

Work Focus:

Commercial: 20% Remodeling/Additions: 5%
Educational (Higher Education): 20%
Religious/Cultural: 10% Government/Institutional: 10%
Hospitality (restaurants): 30% Interiors: 5%

Recent Projects:

NASCAR Hall of Fame, Charlotte, NC
City of Charlotte Fire Department Headquarters, Charlotte, NC
Zoe's Kitchen, US
Prospector Hall, UNC Charlotte, Charlotte, NC
Pandora Jewelry, North America

Wagner Murray Architects, P.A.

601 S Cedar Street Studio 101
Charlotte, NC 28202
p: (704) 372-8603 f: (704) 335-0361
e: cbaker@wagnermurray.com
w: www.wagnermurray.com
Established: 1990

Firm Principal(s): David Wagner, AIA; Michael Murray, AIA

Staff:

Architects: 2 Administrative: 1
Technical: 2 Interior Designers: 1

Work Focus:

Commercial: 40% Industrial: 5%
Hospitality (hotels): 10% Hospitality (restaurants): 10%
Parking/Automotive: 5% Stadium/Sports: 15%
Public Safety: 5% Interiors: 10%

Recent Projects:

Wells Fargo History Museum, Charlotte, NC
Environmental Express, Charleston, SC
Kannapolis Train Station, Kannapolis, NC
UNC Greensboro Pedestrian Underpass, Greensboro, NC
1300 Baxter Street, Charlotte, NC

Ware Bonsall Architects

10710 Sikes Place, Ste. 125
Charlotte, NC 28277
p: (704) 846-1977 f: (704) 846-2108
e: lkenner@warebonsall.com
w: www.warebonsall.com
Established: 2002

Firm Principal(s): Glenn Johnson Ware, AIA;
Paul D. Bonsall, AIA

Staff:

Architects: 2 Interns: 2
Administrative: 1 Technical: 1
Construction Administration: 1

Work Focus:

Government/Institutional: 35% Public Safety: 65%

Recent Projects:

Columbus County Court Annex, Whiteville, NC
Richmond County Judicial Center, Rockingham, NC
Hertford County Courthouse, Winton, NC
Cabarrus County Sheriff's Office and Jail, Concord, NC
Moore County Public Safety and Detention Center, Carthage, NC

WasmerKeeling Architects P.C.

4110 Old Pineville Road
Charlotte, NC 28217
p: (704) 458-2613
e: pwasmerarchitect@gmail.com
w: wasmerkeeling.com
Established: 2010

Firm Principal(s): Peter R. Wasmer, Jr., AIA;
E. Thomas Keeling, AIA

Staff:

Architects: 2
Work Focus:
Educational (K-12): 35%
Educational (Higher Education): 35%
Historic Preservation: 30%

Recent Projects:

Wofford College, Spartanburg, SC

Watts Leaf Architects, PA

101 N. McDowell Street, Ste. 112
Charlotte, NC 28204
p: (704) 376-1200 f: (704) 376-5111
e: cwatts@wattsleaf.com
w: www.wattsleaf.com
Established: 1988

Firm Principal(s): Charles Watts, AIA; Chip Leaf, AIA
Other AIA NC Member(s): Shelly Blakesley, AIA

Staff:

Architects: 4 Interns: 3
Administrative: 1 Technical: 1

Work Focus:

Commercial: 15% Multi-Family Residential: 60%
Hospitality (restaurants): 20% Consulting: 5%

Recent Projects:

Triangle Towne Place Apts, Raleigh, NC
Paddock Apts, Fort Mill, SC
Steele Creek Seniors, Charlotte, NC
Alexan Garrett Farms Apts, Durham, NC

Wayne H. Camas, AIA

1410 Euclid Avenue
Charlotte, NC 28203
p: (704) 372-0491 f: (704) 334-9257
e: camasw@camasassociates.com
w: www.camasassociates.com
Established: 1983

Firm Principal(s): Wayne H. Camas, AIA
Other AIA NC Member(s): Robert G. Miller, AIA

Staff:

Architects: 2

Work Focus:

Commercial: 50% Custom Residential: 20%
Religious/Cultural: 10% Consulting: 10%
Interiors: 10%

Recent Projects:

Mayer Brown Offices, Charlotte, NC
Gorelick Offices Expansion, Charlotte, NC
Yoforia Offices, Charlotte, NC
Leon Levine Foundation Expansion, Charlotte, NC
Rubbermaid Offices, Charlotte

WGM Design Inc.

916 W. 5th Street
Charlotte, NC 28202
p: (704) 342-9876 f: (704) 334-4246
e: billm@wgmdesign.com
w: www.wgmdesign.com
Established: 1988

Satellite Office(s): Charleston, SC

Firm Principal(s): Bill Monroe, AIA;
Sean DeLapp, Assoc. AIA

Staff:

Architects: 2 Interns: 4
Administrative: 1

Work Focus:

Commercial: 10% Remodeling/Additions: 10%
Educational (K-12): 30%
Educational (Higher Education): 10%
Religious/Cultural: 20% Medical: 5%
Stadium/Sports: 5% Interiors: 10%

Recent Projects:

Myers Park Presbyterian Church, Charlotte, NC
Providence Day School, Charlotte, NC
Verdae Town Center, Greenville, SC
Davidson Day School, Davidson, NC
Continental North America Corporate Headquarters, Fort Mill, SC

WHN Architects, PA

330 W. 10th Street
Charlotte, NC 29202
p: (704) 333-9952 f: (704) 333-9962
e: joe@whnarch.com
w: www.whnarch.com
Established: 1990

Firm Principal(s): Rick Wash, AIA; Joe Hatem, AIA;
Steve Nelson, AIA

Other AIA NC Member(s): Jim Hodges, AIA;
Beth Mathews, AIA; Chris Hertz, AIA; Paul Garafola, AIA

Staff:

Architects: 8 Interns: 1
Administrative: 2 Technical: 3
Interior Designers: 1

Work Focus:

Commercial: 15% Industrial: 20%
Educational (K-12): 15%
Educational (Higher Education): 10%
Government/Institutional: 25% Recreational: 5%
Consulting: 5% Interiors: 5%

Recent Projects:

Beasley Broadcasting ASU Boone NC
Meck Neurological relocation Charlotte NC
Clearwater Manufacturing plant Kings Mt.
Shelby Spec Shelby NC
Cats Fuel and Wash facility Charlotte NC

Wilkerson Associates Inc.

119 E. Eighth Street
Charlotte, NC 28202
p: (704) 334-7571 f: (704) 358-8192
e: roger@wilkersonarch.com
w: www.wilkersonarch.com
Established: 1977

Firm Principal(s): Roger W. Wilkerson IV, Assoc. AIA;
Keith C. Fleming, AIA; Ken A. Ryan, AIA
Other AIA NC Member(s): David Hite, AIA;
Daniel McDonald, AIA

Staff:
Architects: 4 Interns: 1
Administrative: 3 Technical: 3
Construction Administration: 1

Work Focus:
Healthcare: 100%

Recent Projects:
National Hospital Emergency Care & Heart Center, Rocky Mount, NC
Conway Medical Center Outpatient Diagnostic Center, Conway, SC
Moses H. Cone Health System Regional Cancer Ctr. Expansion,
Greensboro, NC
National Hospital Master Plan, Rocky Mount, NC
Northern Hospital of Surry County, Mount Airy, NC

WKWW, Inc.

2300 E. 7th Street, Ste. 200
Charlotte, NC 28204
p: (704) 373-0615 f: (704) 358-1132
e: wkww@wkwwarchitects.com
w: www.wkwwarchitects.com
Established: 1956

Firm Principal(s): J. Grason Hudson, III, AIA;
Michael C. Berry, AIA; Kent A. Rayfield, RA
Other AIA NC Member(s): Sandra Helton, AIA

Staff:
Architects: 4 Administrative: 1

Work Focus:
Religious/Cultural: 100%

Recent Projects:
First Presbyterian Church, Vero Beach, FL
Unity Presbyterian Church, Fort Mill, SC
St. Patrick Catholic Church, Fayetteville, NC
St. Mary's Episcopal Church, High Point, NC
Mt. Vernon Baptist Church, Olin, NC

WMF, Inc.

127 W. Worthington Ave, Suite 270C
Charlotte, NC 28203
p: (704) 405-1574 f: (814) 836-5959
e: tduffy@wmf-inc.com
w: www.wmf-inc.com
Established: 1967

Satellite Office(s): Cleveland, OH; Erie, PA;
State College, PA

Firm Principal(s): Thomas P. Duffy, AIA

Staff:
Architects: 10 Interns: 4
Engineers: 1 Landscape Designers: 1
Administrative: 5 Technical: 3
Construction Administration: 3 Interior Designers: 2
Other: 6

Work Focus:
Commercial: 5% Industrial: 10%
Educational (K-12): 10%
Educational (Higher Education): 20%
Historic Preservation: 5% Religious/Cultural: 5%
Government/Institutional: 10% Medical: 10%
Healthcare: 10% Recreational: 5%
Consulting: 5% Interiors: 5%

Recent Projects:
VA Hospital Outpatient Clinics, Asheville, NC
Crawford County Hospice, Meadville, Pennsylvania
VA Hospital Surgery Department, Pittsburgh, Pennsylvania

Wright McGraw Beyer Architects, p.a.

2201 Water Ridge Parkway, Ste. 550
Charlotte, NC 28217
p: (704) 535-6374 f: (704) 535-9827
e: jrbeyer@wmba.net
w: www.wmba.net
Established: 1996

Firm Principal(s): David Wright, AIA; Todd McGraw, AIA;
John Beyer, AIA
Other AIA NC Member(s): Damian Huneycutt, AIA

Staff:
Architects: 4 Interns: 4
Administrative: 2 Technical: 2
Construction Administration: 1 Interior Designers: 2
Other: 1

Work Focus:
Medical: 15% Healthcare: 75%
Interiors: 10%

Recent Projects:
CMC Pineville Phase II Bedtower Additions & Renovations
Pineville, NC
Presbyterian Outpatient Surgery Center, Charlotte, NC
CMC Pineville Central Energy Plant, Pineville, NC
Pardee Hospital Wound Care Unit Renovation, Hendersonville, NC
Penta Ambulatory Surgery Center, Winston-Salem, NC

Yelverton Architects PA

5200 Park Road, Suite 229
Charlotte, NC 28209
p: (704) 523-7834 f: (704) 525-1514
e: dwy@yelvertonarchitects.com
Established: 1987

Firm Principal(s): Donald Yelverton, AIA

Staff:
Architects: 1 Interns: 1
Administrative: 1 Technical: 1

Work Focus:
Adaptive Reuse: 25% Historic Preservation: 50%
Religious/Cultural: 20% Government/Institutional: 5%

Recent Projects:
High Point Rail Station, High Point, NC
First Presbyterian Church, Beckley, WVA
Lincoln County Museum of History, Preliminary Design,
Lincolnton, NC
White House Phase 1 Restoration, Rock Hill, SC
Chester Rail Station: Phase 1, Chester, SC

CLEMMONS

Architectural Design Associates, PLLC

3540 Clemmons Road, Suite 127
P.O. Box 888
Clemmons, NC 27012
p: (336) 712-1629 f: (336) 712-1639
e: bpatterson@ada-nc.com
w: www.ada-nc.com
Established: 1992

Firm Principal(s): Bobby W. Patterson, AIA

Staff:
Architects: 1
Work Focus:
Commercial: 5% Educational (K-12): 15%
Religious/Cultural: 55% Government/Institutional: 15%
Medical: 5% Stadium/Sports: 5%

Recent Projects:
Mount Bethel Baptist Church, East Bend, NC
Sweet Frog Frozen Yogurt, Clemmons, NC
Doubletree Inn, Indianapolis, IN
Police District Offices Study, Winston-Salem, NC
Mount Carmel Church of God in Christ, Kansas City, KS

CLOVER

George Sells, AIA

198 Rainbow Circle
Clover, SC 29710
p: (704) 236-7696
e: george@georgesellsaia.com
w: www.GeorgeSellsAIA.com
Established: 2006

Firm Principal(s): George Sells, AIA

Staff:
Architects: 1
Work Focus:
Commercial: 10% Hospitality (restaurants): 5%
Stadium/Sports: 10% Recreational: 40%
Consulting: 35%

Recent Projects:
NASCAR Hall of Fame, Charlotte, NC
Campground, Stone Mountain Park, GA
Nickelodeon Universe, Mall of America, Minneapolis, MN
Adventure, Mountain, Dollywood Theme Park, Pigeon Forge, TN

COLUMBIA

Bobbitt A&E PLLC

500 Lawand Drive
600 Germantown Road, Raleigh, NC 27607
Columbia, SC 29210
p: (803) 719-8012 f: (803) 731-5580
e: jfink@bobbitt.com
w: www.bobbitt.com
Established: 2011

Satellite Office(s): Raleigh, NC

Firm Principal(s): Jerry D. Fink, AIA; Michael
G. Huslage, AIA; Jeffery G. Ford, AIA; Brian D. Griffith, AIA

Staff:
Architects: 4
Work Focus:
Commercial: 10% Industrial: 10%
Educational (K-12): 10% Religious/Cultural: 20%
Medical: 10% Healthcare: 10%
Parking/Automotive: 10% Public Safety: 10%
Recreational: 10%

COLUMBUS

Lisa C. Duffy, Architect

P.O. Box 1180
Columbus, NC 28722
p: (828) 287-3172
e: lisaduffy@aia@hotmail.com
Established: 1997

Firm Principal(s): Lisa Duffy, AIA

Staff:
Architects: 1
Work Focus:
Custom Residential: 100%

Recent Projects:
Eager Residence (Lake Adger, NC)
Rubin Residence (Cliffs at Glassy, SC)
Sidoti Residence (Cliffs at Glassy, SC)
Leszinske Residence (Cliffs at Glassy, SC)



CONCORD

Yates-Chreitzberg-Hughes Architects, P.A.

145 Union Street, South
Concord, NC 28025
p: (704) 788-2000 f: (704) 788-2010
e: janehy@ycharch.com
w: www.ycharch.com
Established: 1984

Firm Principal(s): Dennis E. Yates, AIA;
D. Michael Chreitzberg, AIA; William T. Hughes, AIA
Staff:

Architects: 4 Administrative: 2
Technical: 2 Construction Administration: 1
Interior Designers: 1 Other: 1-Public Relations

Work Focus:
Commercial: 10% Industrial: 5%
Remodeling/Additions: 5% Adaptive Reuse: 5%
Educational (K-12): 10%
Educational (Higher Education): 10%
Historic Preservation: 5% Religious/Cultural: 5%
Government/Institutional: 10% Medical: 5%
Healthcare: 10% Parking/Automotive: 5%
Public Safety: 5% Consulting: 5%
Interiors: 5%

Recent Projects:

Wingate University College of Health Sciences, Wingate NC
CHS - Gateway Medical Office Building II, Concord, NC
Cabarrus County - Cabarrus Arena & Events Center Storage Building,
Concord, NC
York County Natural Gas - 2-Story Service Center, Rock Hill, SC
York County Natural Gas - Filling Station - Rock Hill, SC

CONOVER

Mackie Johnson, Architect, PA

111 4th Avenue, SW
P.O. Box 428
Conover, NC 28613
p: (828) 464-1028 f: (828) 465-4562
e: mackie@mackiejohanson.com
Established: 1997

Satellite Office(s): Boone, NC

Firm Principal(s): Mackie Johnson, AIA
Other AIA NC Member(s): Barry Icard, AIA;
James Ratliff, AIA

Staff:
Architects: 3

Work Focus:
Commercial: 15% Industrial: 10%
Multi-Family Residential: 5% Remodeling/Additions: 5%
Educational (Higher Education): 5%
Religious/Cultural: 15% Government/Institutional: 5%
Hospitality (restaurants): 5% Medical: 15%
Healthcare: 5% Parking/Automotive: 5%
Recreational: 5% Consulting: 5%

CORNELIUS

Wilber Associates

20044 North Zion Ave.
P.O. Box 428
Cornelius, NC 28031
p: (704) 892-3633 f: (704) 892-5298
e: cwilber303@aol.com
w: www.wilberassociates.com
Established: 1985

Firm Principal(s): S. Charles Wilber, AIA

Staff:

Architects: 1 Administrative: 2
Technical: 3

Work Focus:

Commercial: 30% Custom Residential: 5%
Remodeling/Additions: 5% Adaptive Reuse: 10%
Religious/Cultural: 30% Hospitality (restaurants): 20%

Recent Projects:

Grace Lutheran Church, Salisbury, NC
Trinity Baptist Church, Mooresville, NC
Tampopa Office Building, Cornelius, NC
Sam James Funeral and Cremations Services, Huntersville, NC
Discovery Village, Cornelius, NC

DAVIDSON

Paul B. Clark Architect PLLC

314 Center Drive
P.O. Box 1540
Davidson, NC 28036
p: (704) 450-4670
e: pbcarchitect@bellsouth.net
w: www.pbcarchitect.com
Established: 2007

Firm Principal(s): Paul B. Clark, AIA

Staff:

Architects: 1

Work Focus:

Commercial: 5% Custom Residential: 55%
Remodeling/Additions: 10% Adaptive Reuse: 10%
Religious/Cultural: 10% Hospitality (restaurants): 5%
Consulting: 5%

RdM Architecture PA

215 S. Main Street, Suite 303
P.O. Box 1029
Davidson, NC 28036
p: (704) 987-9727 f: (704) 987-9822
e: rmack@rdmgroup.net
w: www.rdmgroup.net
Established: 1989

Firm Principal(s): Richard D. Mack, AIA

Other AIA NC Member(s): Mike Erickson, RA

Staff:

Architects: 2 Interns: 1
Administrative: 2 Technical: 2
Interior Designers: 1

Work Focus:

Commercial: 10% Industrial: 5%
Educational (K-12): 5% Government/Institutional: 5%
Hospitality (restaurants): 15% Healthcare: 50%
Interiors: 10%

Recent Projects:

Cornelius Fire Station #1, Cornelius, NC
Providence Preparatory School, Charlotte, NC
Ovens Auditorium, Charlotte, NC
Sardis Oaks Nursing Home, Charlotte, NC
Cardiopulmonary, Medical Records, Pharmacy,
Morehead Memorial Hospital

Roger Layman Architecture

455 South Main St, Ste. 220
Davidson, NC 28036
p: (704) 439-2931 f: (704) 987-1806
e: Roger@RLArchitecture.com
w: www.RLArchitecture.com
Established: 2003

Firm Principal(s): Roger Layman, AIA

Staff:

Architects: 1 Interns: 1
Interior Designers: 1

Work Focus:

Commercial: 15% Custom Residential: 15%
Remodeling/Additions: 15% Hospitality (restaurants): 25%
Medical: 15% Interiors: 15%

Recent Projects:

Dunkin Donuts, Raleigh, NC
Rosemont Office Building, Lancaster, SC
Paquette Orthodontics, Mooresville, NC
Aquesta Bank, Mooresville, NC
Aquesta Bank, Cornelius, NC

The Lawrence Group

108 S. Main Street, Suite B
P.O. Box 1836
Davidson, NC 28036
p: (704) 896-1696 f: (704) 896-1697
e: rob.richardson@thelawrencegroup.com
w: www.thelawrencegroup.com
Established: 1999

Satellite Office(s): St. Louis, MO; New York, NY; Austin, TX

Firm Principal(s): Dave Malushizky, AIA;

Rob Richardson, AIA

Staff:

Architects: 2 Interns: 1
Landscape Designers: 1 Other: 2 Planners

Work Focus:

Commercial: 10% Custom Residential: 5%
Adaptive Reuse: 20% Educational (K-12): 10%
Educational (Higher Education): 20%
Hospitality (restaurants): 5% Recreational: 30%

Recent Projects:

Sally's YMCA, Denver, NC
Woodlawn Active Learning Center, Davidson, NC
Phi Hall Davidson College, Davidson, NC
Randolph-Asheboro YMCA, Asheboro, NC
Market Place at Baxter Town Center, Fort Mill, SC

DEEP GAP

Don Woodruff AIA, PA

240 Wildcat Road
Deep Gap, NC 28618
p: (828) 264-1373
e: dgwarchitect@charter.net
Established: 1995

Firm Principal(s): Don Woodruff, AIA

Staff:

Architects: 1

Work Focus:

Commercial: 5% Custom Residential: 80%
Remodeling/Additions: 5% Historic Preservation: 5%
Consulting: 5%

Recent Projects:

Fitzpatrick Residence, Blowing Rock, NC
Kitchin Residence, Blowing Rock, NC
Shea Residence, Blowing Rock, NC
Mauldin Residence, Blowing Rock, NC
Outlook House, Blowing Rock, NC

DUCK

Alexander M. Engart, AIA

#5 Winks Square
Box 8154 Duck Station, Kitty Hawk, NC 27949
Duck, NC 27949
p: (252) 261-4473
e: email by request
Established: 1991

Firm Principal(s): Alexander M. Engart, AIA

Staff:

Architects: 1

Work Focus:

Custom Residential: 70% Remodeling/Additions: 30%

DURHAM

Alliance Architecture, PC

204 Rigsbee Avenue
P.O. Box 1090 (27702)
Durham, NC 27701
p: (919) 682-6393 f: (919) 682-966
e: johnwarasila@alliancearchitecture.com
w: www.alliancearchitecture.com
Established: 1995

Firm Principal(s): Johns Warasila, AIA

Staff:

Architects: 1 Interns: 2
Administrative: 1 Technical: 8

Interior Designers: 2

Work Focus:

Commercial: 80% Custom Residential: 10%
Educational (Higher Education): 10%

Recent Projects:

Pune Exhibition & Convention Ctr, India
WebAssign, Raleigh, NC
Zenph Studio, Durham, NC
Burt's Bees, Durham, NC
Talecris Headquarters, RTP, NC

Barber Architects

3622 Lyckan Parkway, Suite 4002
P.O. Box 51712
Durham, NC 27707
p: (919) 816-2216 f: (919) 490-8977
e: barberarchitects@gmail.com
Established: 1987

Firm Principal(s): Tim Barber, AIA

Staff:

Architects: 1

Work Focus:

Commercial: 85% Educational (K-12): 5%
Hospitality (restaurants): 5% Medical: 5%

Recent Projects:

Hillsborough Medical Center Shell Building - Hillsborough, NC
Carolina Crossing Medical Shell Building, Durham, NC
Legacy Academy Daycare - Carrboro, NC
Falconbridge Animal Hospital - Durham, NC
Orange Rural Fire Department No. 1 - Orange County, NC

Belk Architecture

735 Ninth Street
Durham, NC 27705
p: (919) 286-2575 f: (919) 286-1906
e: eddie@belkarchitecture.net
w: www.belkarchitecture.net
Established: 1982

Firm Principal(s): G. Edwin Belk, FAIA

Other AIA NC Member(s): Tom Loter, AIA;

Jason Gable, AIA; Joe Fitzsimons, AIA;

Michael Spangenberg, AIA

Staff:

Architects: 5 Interns: 3

Administrative: 1

Work Focus:

Commercial: 15% Custom Residential: 10%
Adaptive Reuse: 30% Historic Preservation: 30%
Hospitality (restaurants): 5% Interiors: 10%

Recent Projects:

World Cafe Live, Wilmington, DE
Drayton Mill, Spartanburg, SC
Glencoe Mill, Burlington, NC
HTC at American Tobacco, Durham, NC

BHDP

BHDP Architecture

2530 Meridian Parkway
Durham, NC 27713
p: (919) 683-1084 f: (919) 806-4824
e: jwynn@bhdp.com
w: www.bhdp.com
Established: 1937

Satellite Office(s): Cincinnati, OH; Columbus, OH

Firm Principal(s): Mike Habel, AIA; Paul Orban, AIA;

Larry Digennaro, AIA

Other AIA NC Member(s): Joe Wynn, AIA;

John Waitzman, AIA; Robin Claucherty, AIA

Staff:

Architects: 3 Interns: 2
Other: 1

Work Focus:

Commercial: 35% Adaptive Reuse: 10%
Educational (Higher Education): 20%
Government/Institutional: 5% Scientific: 15%
Consulting: 5% Interiors: 10%

Recent Projects:

Capital One, Knolls 1 - 4 Renovation, Richmond VA
Life Technologies, Carter Project, Fredrick, MD
PNC Bank, Rocky Mount Renovations, Rocky Mount, NC
Confidential Financial Services Company,
Network Center Campus Renovation, RTP, NC
Genworth, Mortgage Insurance Headquarters, Raleigh, NC

Bizios Architect

1502 West NC 54, Ste. 602
Durham, NC 27707
p: (919) 490-3733 f: (919) 490-3743
e: office@bizios.com
w: www.bizios.com
Established: 1990

Firm Principal(s): Georgia Bizios, FAIA

Other AIA NC Member(s): Brian Grant, AIA

Staff:

Architects: 2 Interns: 1
Administrative: 1 Technical: 1

Work Focus:

Commercial: 5% Custom Residential: 60%
Remodeling/Additions: 20% Religious/Cultural: 5%
Consulting: 10%

BLOK Architecture, PLLC

211 Rigsbee Avenue
2009 W. Club Blvd., Durham, NC, 27705
Durham, NC 27701
p: (919) 627-1103
e: sasha@blokarchitecture.com
w: www.blokarchitecture.com
Established: 2010

Firm Principal(s): Sasha Berghausen, AIA

Staff:

Architects: 1

Work Focus:

Commercial: 35% Custom Residential: 10%
Multi-Family Residential: 5% Remodeling/Additions: 20%
Adaptive Reuse: 10%
Educational (Higher Education): 5%
Historic Preservation: 10% Interiors: 5%

Recent Projects:

721 Broad Street Renovation, Durham, NC
Duke Mill Village, Duke University, Durham, NC
Staff One Security, Durham, NC
Watts Grocery, Durham, NC
Paschall-Thomas House, Durham, NC

Bret Horton Architect, PLLC

1409 Maryland Avenue
Durham, NC 27705
p: (919) 619-2258
e: info@brethorton.com
w: www.brethorton.com
Established: 2010

Firm Principal(s): Bret Horton, AIA

Staff:

Architects: 1

Work Focus:

Custom Residential: 5% Remodeling/Additions: 90%
Religious/Cultural: 5%

Brockwell Associates, Inc.

1911 Hillandale Road, Ste. 1050
Durham, NC 27705
p: (919) 383-2426 f: (919) 383-1145
e: sam@brockwell.com
Established: 1980

Firm Principal(s): Samuel Brockwell, AIA

Staff:

Architects: 1 Administrative: 1
Technical: 2

Work Focus:

Commercial: 15% Industrial: 5%
Custom Residential: 5% Remodeling/Additions: 10%
Adaptive Reuse: 5% Educational (K-12): 15%
Educational (Higher Education): 15%
Government/Institutional: 10% Medical: 5%
Healthcare: 10% Parking/Automotive: 5%
Stadium/Sports: 5%

Recent Projects:

Duke - Smith Building Renovations, Duke University, Durham, NC
Orange County Office Building, Hillsborough, NC
Orange County Library, Hillsborough, NC
Gateway Parking Deck, Hillsborough, NC
Duke PRMO Call Center, Durham, NC

firm listings

**Bute, PLLC**

1200 Broad Street, Ste 201
Durham, NC 27705
p: (919) 491-9105
e: Lindsey@butepllc.com
w: www.Butepllc.com
Established: 2007

Firm Principal(s): Lindsey Bute, AIA

Staff:
Architects: 1

Work Focus:
Commercial: 5% Educational (K-12): 50%
Educational (Higher Education): 5%
Medical: 15% Consulting: 25%

Design Collective, Inc.

312 Blackwell St., Ste. 100
Durham, NC 27701
p: (919) 381-9322 f: (919) 381-9323
e: dvanollefen@designcollective.com
w: www.designcollective.com
Established: 1978

Satellite Office(s): Baltimore, MD

Firm Principal(s): Don Van Ollefen, AIA
Other AIA NC Member(s): Charlene Thorne, AIA;
Eric Heidt, AIA

Staff:
Architects: 3 Interns: 1

Work Focus:
Commercial: 5% Multi-Family Residential: 20%
Adaptive Reuse: 5% Educational (K-12): 15%
Educational (Higher Education): 45%
Historic Preservation: 5% Government/Institutional: 5%
Scientific: 10%

Recent Projects:
Sciences and General Office Building, Winston-Salem State University,
Winston-Salem, NC
Stanhope Center, NCSU, Raleigh, NC
Powe Elementary School Renovation, Durham, NC
Open End, Winston-Salem State University, Winston-Salem, NC
Open End, Wake Technical Community College, Raleigh, NC

DTW Architects & Planners, Ltd.

2400 Broad Street, Ste. 2
P.O. Box 3636 (27702)
Durham, NC 27704
p: (919) 317-4020 f: (919) 317-4023
e: info@dtwarch.com
w: www.dtwarch.com
Established: 1978

Firm Principal(s): John Frank Thompson, AIA;
Robert L. Sotolongo, AIA

Other AIA NC Member(s): J. Paul Young, AIA

Staff:
Architects: 3 Interns: 2
Administrative: 1 Technical: 2

Work Focus:
Multi-Family Residential: 5% Educational (K-12): 60%
Educational (Higher Education): 5%
Historic Preservation: 5% Religious/Cultural: 10%
Government/Institutional: 10% Stadium/Sports: 5%

Recent Projects:
DPS Mangum Elem. School Addition - Durham N.C.
Durham County Stadium - Durham N.C.
DPS Middle School "B" - Durham N.C.
Duke School For Children - Durham N.C.
St. Paul's Lutheran Church - Durham N.C.

Duda/Paine Architects, LLP

333 Liggett Street
Durham, NC 27701
p: (919) 688-5133 f: (919) 682-3347
e: tlathan@dudapaine.com
w: www.dudapaine.com
Established: 1997

Firm Principal(s): Turan Duda, AIA; Jeffrey Paine, AIA
Other AIA NC Member(s): Russell Holcomb, AIA;
David L. Davis, AIA; Christopher Bitsas, AIA;
Allison Blanks, AIA; Emily Morgan, AIA; Joe Paradis, AIA;
Sanjeev Patel, AIA; J. Scott Shell, AIA; Jay Smith, AIA

Staff:
Architects: 11 Interns: 13
Administrative: 7

Work Focus:
Commercial: 75%
Educational (Higher Education): 20%
Healthcare: 5%

Recent Projects:
Talley Student Center, NC State University, Raleigh, NC
Duke School of Medicine Learning Center, Durham, NC
Time Warner Cable Headquarters II, Charlotte, NC
Legado Monterrey, Monterrey, Mexico
C-TECH Office Building, Atlanta, Georgia

Durable Design, PLLC

811 Ninth Street, Suite 120-148
Durham, NC 27705
p: (919) 667-5926
e: markzack@durabledesign.net
w: www.durabledesign.net
Established: 2011

Firm Principal(s): Mark Zack, AIA

Staff:
Architects: 1

Work Focus:
Commercial: 15% Remodeling/Additions: 5%
Adaptive Reuse: 5%
Educational (Higher Education): 10%
Government/Institutional: 5% Healthcare: 5%
Recreational: 20% Consulting: 30%
Interiors: 5%

Ellen Cassilly Architect, Inc.

600 Foster Street
Durham, NC 27701
p: (919) 530-1149 f: (919) 530-1718
e: esther@ellencassillyarchitect.com
w: www.ellencassillyarchitect.com
Established: 1998

Firm Principal(s): Ellen C. Cassilly, AIA
Other AIA NC Member(s): Keith Barnhouse, AIA

Staff:
Architects: 2 Interns: 1
Administrative: 1

Work Focus:
Commercial: 5% Custom Residential: 35%
Multi-Family Residential: 10% Remodeling/Additions: 10%
Adaptive Reuse: 5% Educational (K-12): 5%
Historic Preservation: 5% Government/Institutional: 5%
Hospitality (restaurants): 5% Medical: 5%
Recreational: 5% Consulting: 5%

Recent Projects:
Kress Penthouse, Durham, NC
Merge Apartments, Durham, NC
Charlotte Brody Discovery Garden, at Sara Duke Gardens,
Duke Univ., Durham, NC
Full Steam Brewery, Durham, NC
NCCU, Virtual Justice Project, Durham, NC

Hoke/New Vision Architects

2451 Croasdaile Farm Parkway, Suite 104
Durham, NC 27705
p: (919) 383-7426 f: (919) 383-9022
e: timhoke@mindspring.com
Established: 1989

Firm Principal(s): Timothy C. Hoke, AIA
Other AIA NC Member(s): Linda Salguero, AIA

Staff:
Architects: 2 Administrative: 1

Work Focus:
Commercial: 25% Custom Residential: 5%
Multi-Family Residential: 10% Remodeling/Additions: 5%
Adaptive Reuse: 15%
Educational (Higher Education): 10%
Historic Preservation: 20% Religious/Cultural: 5%
Consulting: 5%

Recent Projects:
The Measurement Building, Downtown, Durham, NC
Silo Office Building, Croasdaile, Durham, NC
Cardinal State Bank, Creedmoor, NC
Hamilton Hall Reno, UNC-CH, Chapel Hill, NC
Greenlaw Hall Reno, UNC-CH, Chapel Hill, NC

INFILL, pllc.

2532 Wrightwood Avenue
Durham, NC 27705
p: (919) 624-6007
e: info@infillnc.com
w: www.infillnc.com
Established: 2009

Firm Principal(s): Jody Brown, AIA

Staff:
Architects: 1

Work Focus:
Commercial: 30% Custom Residential: 10%
Multi-Family Residential: 30% Remodeling/Additions: 10%
Educational (K-12): 5% Historic Preservation: 10%
Religious/Cultural: 5% Stadium/Sports: 5%

Isley Hawkins, Inc.

112 S. Duke Street, #5
Durham, NC 27701
p: (919) 489-7417 f: (919) 419-0970
e: nathan@isleyhawkins.com
w: www.isleyhawkins.com
Established: 1969

Firm Principal(s): Nathan Isley, AIA; J.
Malcolm Hawkins, AIA
Other AIA NC Member(s): Julie Risk, AIA

Staff:
Architects: 3 Interns: 3
Administrative: 2 Interior Designers: 1

Work Focus:
Commercial: 5% Adaptive Reuse: 5%
Educational (Higher Education): 15%
Historic Preservation: 5% Healthcare: 65%
Scientific: 5%

Recent Projects:
Outpatient Clinics, Durham and Raleigh
Mental Health Unit, Fayetteville
Cath Lab and EP Lab Suites, Durham
Peri-Operative Suite, Chapel Hill
Clinical labs, Durham and Raleigh

Little

410 Blackwell Street, Ste. 10
Durham, NC 27701
p: (919) 474-2504
e: mmcdougall@littleonline.com
w: www.littleonline.com
Established: 1964

Satellite Office(s): HQ: Charlotte, NC; Washington, DC; Orlando, FL; Costa Mesa, CA

Firm Principal(s): Phil Kuttner, AIA; Robert Bishop, AIA; John Komisin, AIA

Other AIA NC Member(s): Charles Todd, AIA; Michael Coates, AIA; William Harrison, AIA; Eric Schoenagel, AIA; Tim Brixey, AIA; Laurent de Comarmond, AIA; Fred Jernigan, AIA

Staff:
Architects: 7 Interns: 5
Engineers: 3 Administrative: 3
Technical: 1 Interior Designers: 2
Other: 10

Work Focus:
Commercial: 30% Adaptive Reuse: 5%
Educational (K-12): 5%
Educational (Higher Education): 5%
Government/Institutional: 10% Consulting: 10%
Interiors: 35%

Recent Projects:
BlueCross BlueShield of NC Corporate Office, Durham, NC
Robeson Department of Social Services
Campbell University, multiple projects, Buies Creek, NC
RBC Centura Headquarters, Raleigh, NC
Wake County Detention Center

LMHT Associates, P.A.

2805 Meridian Parkway
Durham, NC 27713
p: (919) 544-0087 f: (919) 544-9399
e: Imehler@lmht.com
w: www.lmht.com
Established: 1978

Firm Principal(s): Glen R. Lehmann, AIA; Lee N. Mehler, AIA; Nelson Ray Thornton, Jr., PE

Staff:
Architects: 4 Interns: 4
Engineers: 4 Administrative: 6
Technical: 7

Work Focus:
Commercial: 10% Remodeling/Additions: 5%
Adaptive Reuse: 5% Hospitality (restaurants): 70%
Consulting: 5% Interiors: 5%

Recent Projects:
Int'l House Of Pancakes in 18 states and prototype
Golden Corral in 45 states and prototype
Krispy Kreme Renovations - projects in 10 states and prototype
Hardees in 18 states and prototype
MacDonald's Renovation Projects and new site adaptations

MHAWorks, PA

501 Washington Street, Ste. G
Durham, NC 27701
p: (919) 682-2870 f: (919) 682-5369
e: MHining@MHAworks.com
w: www.MHAworks.com
Established: 1988

Satellite Office(s): Greenville, NC

Firm Principal(s): Michael Hining, AIA; Barry Hill, AIA; Brian Maxwell, RA; Albrecht McLawhorn, AIA; Amanda King

Other AIA NC Member(s): Bill Gardner, AIA; Jane McGarry, AIA; William N. Gardner, AIA

Staff:
Architects: 9 Interns: 1
Administrative: 3 Technical: 8
Interior Designers: 4

Work Focus:
Commercial: 15% Industrial: 15%
Multi-Family Residential: 10% Remodeling/Additions: 60%
Adaptive Reuse: 10% Educational (K-12): 10%
Educational (Higher Education): 20%
Historic Preservation: 25% Religious/Cultural: 5%
Government/Institutional: 10% Hospitality (hotels): 10%
Hospitality (restaurants): 5% Hospitality (spas): 5%
Medical: 15% Healthcare: 25%
Scientific: 20% Stadium/Sports: 10%
Public Safety: 15% Recreational: 15%
Interiors: 20%

Recent Projects:
NC State, 4-H Center, Columbia, NC
UNC Hospitals Cancer Hospital, Chapel Hill, NC
Durham County Criminal Justice Center, Durham, NC
Durham Police Station, Durham, NC
Duke Athletics Therapy Pools, Durham, NC

RGG Architects, PLLC

1002 Broad Street
Durham, NC 27705
p: (919) 286-5700 f: (919) 286-5801
e: richard.grogan@rggarchitects.com
w: www.rggarchitects.com
Established: 1987

Firm Principal(s): Richard Grogan, AIA; James King, AIA

Staff:
Architects: 2 Interns: 1
Administrative: 1 Technical: 3

Work Focus:
Educational (Higher Education): 20% Medical: 35%
Healthcare: 35% Scientific: 10%

Robert W. Carr, Inc./Architects

111 Corcoran Street, 2nd Floor
P.O. Box 1692
Durham, NC 27702
p: (919) 688-6308 f: (919) 682-0075
e: rwc.architects@frontier.com
Established: 1927

Firm Principal(s): Edgar Toms Carr, AIA; Robert Winston Carr, AIA

Staff:
Architects: 2 Landscape Designers: 1

Work Focus:
Custom Residential: 5% Remodeling/Additions: 25%
Educational (K-12): 20%
Educational (Higher Education): 20%
Government/Institutional: 25% Medical: 5%

Recent Projects:
Restaurant, Wilson, NC
Fraternity House Addition /Renovation, Chapel Hill, NC
Corrective Reconstruction Religious Facility, Durham, NC
Facility Study, Duke University, Durham, NC

Roughton Nickelson De Luca Architects, PA

3608 University Drive, Ste. 204
Durham, NC 27707
p: (919) 490-1266 f: (919) 490-1396
e: cnickelson@rmdpa.com
w: www.RNDpa.com
Established: 1987

Satellite Office(s): Graham, NC

Firm Principal(s): Lucien Roughton, AIA; Charles Nickelson, AIA; Gustavo De Luca, AIA
Other AIA NC Member(s): Sheela Prabhu, AIA; David Daniel, AIA; Aaron Bergmann, AIA; Steve Pulling, AIA

Staff:
Architects: 7 Interns: 3
Administrative: 3 Construction Administration: 1
Interior Designers: 3

Work Focus:
Commercial: 15%
Educational (Higher Education): 25%
Government/Institutional: 20% Healthcare: 30%
Interiors: 10%

Recent Projects:
School of Health Sciences Graduate School, Elon University, Elon, NC
New School, Montessori Children's House of Durham, Durham, NC
Data Center Expansion, UNC Hospitals, Chapel Hill, NC
Emergency Department, VA Medical Center, Durham, NC
Alamance County Courthouse Restoration, Graham, NC

SmithGroupJJR

324 Blackwell Street, Ste. 1104
Durham, NC 27701
p: (919) 294-0900 f: (919) 683-2536
e: david.johnson@smithgroup.com
w: www.smithgroupjjr.com
Established: 2006

Firm Principal(s): David Johnson, AIA; Patty Boyle, AIA; Bill Ash, AIA
Other AIA NC Member(s): Brian Dautel, AIA; Chris Bakkila, AIA

Staff:
Architects: 7 Administrative: 1
Other: 4

Work Focus:
Commercial: 15%
Educational (Higher Education): 35%
Historic Preservation: 5% Government/Institutional: 10%
Healthcare: 10% Scientific: 25%

Recent Projects:
Duke University, East Campus Steam Plant, Durham, NC
Indiana University, Cyber-Infrastructure Building, Bloomington, Indiana
VA Tech, Institute for Critical Technology and Applied Science, Blacksburg, VA
East Carolina University, Student Union
Boston University, Goldman School of Dental Medicine Master Plan, Boston, Massachusetts

firm listings

SoliDeo Design Studio PLLC

4515 Highgate Drive
Durham, NC 27713
p: (919) 451-9589
e: mollie@solideodesignstudio.com
w: www.solideodesignstudio.com
Established: 2004

Firm Principal(s): Mollie Ackner, AIA

Staff:

Architects: 1 Administrative: 1

Work Focus:

Custom Residential: 55% Remodeling/Additions: 25%
Adaptive Reuse: 5% Historic Preservation: 10%
Consulting: 5%

Recent Projects:

Custom Home, Hillsborough, NC
Custom Home, Chapel Hill, NC
Whole House Renovation, Durham, NC
Addition, Durham, NC
Custom Home, Rougemont, NC

Studio B Architecture

502 Rigsbee Avenue, Suite 201
Durham, NC 27701
p: (919) 667-0404 f: (919) 667-9984
e: erik@studiobarchitecture.com
w: www.studiobarchitecture.com
Established: 2007

Firm Principal(s): Erik V. Mehlman, AIA;
Randy Lanou, Assoc AIA

Staff:

Architects: 1 Interns: 3
Administrative: 1 Technical: 2
Other: 4

Work Focus:

Commercial: 10% Custom Residential: 55%
Remodeling/Additions: 15% Historic Preservation: 5%
Religious/Cultural: 5% Hospitality (restaurants): 5%
Consulting: 5%

Recent Projects:

Protzman Renovation and Addition, Pittsboro, NC
Butner Athletic Park Community Building, Butner, NC
Spring - Private Residence, Raleigh NC
Lamar Renovation and Addition, Durham, NC
Zuco Residence, Chapel Hill, NC

The Freelon Group, Inc.

5310 S. Alston Avenue. Bldg 300 Suite 320
P.O. Box 12876, RTP, NC 27709
Durham, NC 27713
p: (919) 941-9790 f: (919) 767-0144
e: amarich@freelon.com
w: www.freelon.com
Established: 1990

Firm Principal(s): Philip G. Freelon, FAIA;
Timothy F. Winstead, AIA; Zena Howard, AIA;
Derek Jones, AIA; Kevin Turner, AIA; Kenneth Luker, AIA
Other AIA NC Member(s): Christopher H. Garriss, AIA;
George (Geordie) Selkirk, AIA; Mike Rantilla, AIA;
Teri Canada, AIA; C. Todd Case, AIA; Craig Deal, AIA;
Eric Lankes, AIA; Dennis Freeland, AIA; Paul Lipchak, AIA;
Kenneth F. Hanson, AIA

Staff:

Architects: 21 Interns: 13
Administrative: 7 Construction Administration: 2
Interior Designers: 3

Work Focus:

Commercial: 5% Remodeling/Additions: 5%
Adaptive Reuse: 5%
Educational (Higher Education): 25%
Religious/Cultural: 5% Government/Institutional: 20%
Healthcare: 10% Scientific: 25%
Parking/Automotive: 5% Interiors: 5%

Recent Projects:

Smithsonian Institution National Museum of African American History
and Culture, Washington, DC
Mary M. Townes Science Complex at NC Central University,
Durham, NC
School of Education at NC A&T State University, Greensboro, NC
Durham County Human Services Complex, Durham, NC
Center for Human and Civil Rights, Atlanta, GA

Yongue Architects, PA

3203 Yorktown Avenue, Ste. 121
Durham, NC 27713
p: (919) 544-0145 f: (919) 361-0075
e: yongueaia@aol.com
w: www.yonguearchitects.com
Established: 1986

Satellite Office(s): Charlotte, NC

Firm Principal(s): Joseph H. Yongue AIA

Staff:

Architects: 2

Work Focus:

Commercial: 5% Industrial: 5%
Custom Residential: 5% Multi-Family Residential: 5%
Remodeling/Additions: 5% Adaptive Reuse: 5%
Educational (Higher Education): 5%
Historic Preservation: 5% Religious/Cultural: 5%
Government/Institutional: 10% Hospitality (hotels): 5%
Hospitality (restaurants): 5% Medical: 5%
Healthcare: 5% Scientific: 5%
Public Safety: 5% Recreational: 5%
Consulting: 5% Interiors: 5%

Recent Projects:

NC DOT DMV Eastern Regional Office Building, Greenville, NC
Hillsborough AME Zion Church, Hillsborough, NC
NCSU College of Textiles re-roofing, Raleigh, NC
Progress Energy/Duke Power, NC
Sweet Gym AME Zion Church, Hillsborough, NC

EFLAND

Fredrick Stewart Architecture PLLC

7207 Harmony Church Road
Efland, NC 27243
p: (919) 563-4284 f: (919) 304-2692
e: fred@fredrickstewart.com
w: www.fredrickstewart.com
Established: 1987

Firm Principal(s): Fredrick Stewart, AIA

Staff:

Architects: 1

Work Focus:

Commercial: 10% Custom Residential: 40%
Remodeling/Additions: 40% Hospitality (restaurants): 10%

Recent Projects:

Royce/Farrelly Residence, Hillsborough, NC
Culp Residence, Hillsborough, NC
Lamb Residence, Durham, NC
Wright Residence, Chapel Hill, NC
Senior Residence, Hillsborough, NC

FAYETTEVILLE

Designed to Build

1920 Ft. Bragg Road
Fayetteville, NC 28303
p: (910) 485-8567 f: (910) 484-6537
e: awp@designedtobuild.com
w: www.designedtobuild.com
Established: 1997

Firm Principal(s): Andrew Privette, AIA

Staff:

Architects: 1 Technical: 2
Interior Designers: 1

Work Focus:

Commercial: 15% Industrial: 5%
Custom Residential: 5% Multi-Family Residential: 10%
Religious/Cultural: 15% Hospitality (restaurants): 10%
Medical: 15% Recreational: 5%
Interiors: 15%

Recent Projects:

First Presbyterian Educational Building & Office Renovation,
Fayetteville, NC
L-3 Communications Office, Training, & Maintenance, Fayetteville, NC
El Tio Restaurant at Millstone, Hope Mills, NC
VA Clinic at Village Green, Fayetteville, NC
Army Primary Care at Woodlands, Fayetteville, NC

Gordon Johnson Architecture

654 Hay Street, Ste. 4
Fayetteville, NC 28301
p: (910) 223-2186 f: (910) 223-2179
e: gordon@gordonjohnsonarchitecture.com
w: www.gordonjohnsonarchitecture.com
Established: 1999

Firm Principal(s): Gordon E. Johnson, AIA

Staff:

Architects: 1 Technical: 1

Work Focus:

Commercial: 10% Multi-Family Residential: 5%
Educational (K-12): 20%
Educational (Higher Education): 10%
Religious/Cultural: 10% Government/Institutional: 10%
Medical: 10% Recreational: 20%
Interiors: 5%

Recent Projects:

Cape Fear Botanical Garden Visitors Pavilion Complex,
Fayetteville, NC
Lillington Community Center, Lillington, NC
Methodist University Human Anatomy Lab & Lecture Hall,
Fayetteville, NC
Millstone Primary Care Clinic, Hope Mills, NC
E. Cashwell Elementary Classroom Addition, Fayetteville, NC

J. J. Rose, AIA, Architect

204 N. Virginia Avenue
Fayetteville, NC 28305
p: (910) 485-6181
e: archwayarchitect@aol.com
w: www.archwayassoc.com
Established: 1975

Firm Principal(s): John Rose, AIA

Staff:
Architects: 1 Interns: 1
Construction Administration: 1

Work Focus:
Commercial: 20% Multi-Family Residential: 10%
Remodeling/Additions: 10% Adaptive Reuse: 5%
Historic Preservation: 5% Religious/Cultural: 30%
Hospitality (restaurants): 10% Medical: 5%
Healthcare: 5%

Recent Projects:

Devers Street Office Building Fayetteville, NC
Grove Street Shoppes, Fayetteville, NC
St Elizabeth's Catholic Church, Raeford, NC
Coffee Scene, Morganton Road, Fayetteville, NC
SilverBells Doctors Offices, Fayetteville, NC

SFL+A Architects

214 Burgess Street
Fayetteville, NC 28301
p: (910) 484-4989 f: (910) 484-1466
e: ddavis@sfla.biz
w: www.sfla.biz
Established: 1982

Satellite Office(s): Raleigh, NC; Charlotte, NC

Firm Principal(s): Robert Ferris, AIA; Eric Lindstrom, AIA;
Ronald Rice; Thomas Hughes, AIA; Daniel Robinson, AIA;
Barry Buckman, AIA

Other AIA NC Member(s): Linda Boylan, AIA

Staff:
Architects: 11 Interns: 4
Administrative: 6 Construction Administration: 2
12 Interior Designers: 1 Other: 5

Work Focus:
Adaptive Reuse: 5% Educational (K-12): 30%
Educational (Higher Education): 30%
Government/Institutional: 25% Healthcare: 5%
Parking/Automotive: 5%

Recent Projects:

Methodist University Nursing Building, Fayetteville, NC
Fayetteville State University Renaissance Hall, Fayetteville, NC
Market Square Center, Fayetteville, NC
Fayetteville State University Student Center, Fayetteville, NC
Methodist University Sophomore Residence Hall

The LSV Partnership

209 Fairway Drive
P.O. Box 53713
Fayetteville, NC 28305
p: (910) 485-4108 f: (910) 485-8389
e: wvick@lsvarchitects.com
w: www.lsvarchitects.com
Established: 1983

Firm Principal(s): Walter T. Vick, AIA
Other AIA NC Member(s): Walter W. McGary, AIA;
Daniel M. Hicks, AIA; Christopher Frank, AIA

Staff:
Architects: 4 Administrative: 1
Technical: 1 Construction Administration: 1
Interior Designers: 1

Work Focus:
Commercial: 5% Custom Residential: 5%
Multi-Family Residential: 5% Remodeling/Additions: 10%
Adaptive Reuse: 5% Educational (K-12): 15%
Educational (Higher Education): 10%
Historic Preservation: 5% Religious/Cultural: 5%
Government/Institutional: 10% Hospitality (restaurants): 5%
Medical: 5% Healthcare: 5%
Stadium/Sports: 5% Public Safety: 5%
Recreational: 5% Consulting: 5%
Interiors: 5%

Recent Projects:

Robeson Community College Work Force Dev. Center,
Lumberton, NC
New Century Middle School, Fayetteville, NC
Gray's Creek Middle School, Cumberland Co., NC
Cumberland Co. Animal Control & Sheriff's Training Ctr.,
Fayetteville, NC
Fayetteville PWC Customer Service Center, Fayetteville, NC

FLETCHER

ARCA Design, PLLC

5 Megan Lane
Fletcher, NC 28732
p: (828) 202-3013
e: alan.mcguinn@arca-design.com
w: www.arca-design.com
Established: 2011

Firm Principal(s): Alan D. McGuinn, AIA; Bryan Moffitt, AIA

Staff:
Architects: 2 Interns: 2
Work Focus:
Commercial: 50% Industrial: 5%
Multi-Family Residential: 5% Adaptive Reuse: 10%
Educational (Higher Education): 5%
Religious/Cultural: 5% Hospitality (restaurants): 5%
Medical: 10% Scientific: 5%

Recent Projects:

Historic Biltmore School Renovation
Ruth's Chris Steak House
Christ School Mebane Science Wing Addition & Renovation
Swain County Courthouse Renovation
Performance Center Asheville Conceptual Design Study

Michael Johnstone AIA

54 Carver Drive
Fletcher, NC 28732
p: (828) 651-0301 f: (828) 651-0302
e: mjarch@bellsouth.net
w: www.johnstonearch.com
Established: 1981

Firm Principal(s): Michael F. Johnston, AIA

Staff:
Architects: 1
Work Focus:
Consulting: 100%

FUQUAY-VARINA

Chad F. Chandler Architect, PA

5108 Damask Court
Fuquay-Varina, NC 27526-8625
p: (919) 557-7109 f: (919) 557-7109
e: cfchandler@mindspring.com
Established: 1999

Firm Principal(s): Chad F. Chandler, AIA

Staff:
Architects: 1
Work Focus:
Commercial: 30% Industrial: 10%
Custom Residential: 5% Remodeling/Additions: 5%
Hospitality (restaurants): 30% Healthcare: 20%

Recent Projects:

Fantastic Sam's Upfit - Wakefield Commons; Raleigh, NC
Tenko Japanese Restaurant Upfit; Raleigh, NC
Bruegger's Bagel Alterations; Chapel Hill, NC
Dry Cleaning Station, Durham, NC
Timber Commons Family Practice; Garner, NC

GARNER

McGahey Design, PA

1510-100 Mechanical Blvd.
Garner, NC 27529
p: (919) 779-0019 f: (919) 779-0029
e: john@mcgaheydesign.com
w: www.mcgaheydesign.com
Established: 2006

Firm Principal(s): John M. McGahey, AIA

Staff:
Architects: 1
Work Focus:
Commercial: 30% Industrial: 5%
Historic Preservation: 5% Religious/Cultural: 30%
Government/Institutional: 5% Hospitality (hotels): 5%
Hospitality (restaurants): 10%

ms consultants, inc.

70 East Business Park, 155 US Highway 70 West
Garner, NC 27529
p: (919) 772-5565 f: (919) 779-2308
e: rsaunders@msconsultants.com
w: www.msconsultants.com
Established: 1963

Satellite Office(s): Roanoke Rapids, NC

Firm Principal(s): Reid H. Saunders, AIA
Other AIA NC Member(s): Alan R. Eaton, AIA

Staff:
Architects: 2 Engineers: 3
Landscape Designers: 1 Administrative: 1
Technical: 3 Construction Administration: 1

Work Focus:
Commercial: 15% Industrial: 10%
Multi-Family Residential: 5% Adaptive Reuse: 5%
Educational (K-12): 15%
Educational (Higher Education): 10%
Religious/Cultural: 15% Government/Institutional: 15%
Recreational: 10%

Recent Projects:

NC National Guard TUAS Training Facility, Fort Bragg, NC
Albemarle Electric Membership Corp., Hertford, NC
Granite Falls Swim & Athletic Club, Rolesville, NC
Town of Louisburg Maintenance Facility, Louisburg, NC
Strayer University Classroom Building, Morrisville, NC

firm listings

GASTONIA**Carpenter Architecture**

3141 Gardner Park Dr
Gastonia, NC 28054
p: (704) 864-4445
e: hdcia2@carolina.rr.com
Established: 1997

Firm Principal(s): Henry Darrell Carpenter, AIA
Staff:
Architects: 1

Work Focus:
Commercial: 40% Industrial: 15%
Multi-Family Residential: 5%
Educational (Higher Education): 20%
Religious/Cultural: 15% Medical: 5%

Recent Projects:
Davidson Presbyterian Church, Davidson, NC
Dallas Police Dept., Dallas, NC
Dallas Rescue Squad, Dallas, NC

Stewart - Cooper - Newell Architects

719 E. Second Avenue
Gastonia, NC 28054
p: (704) 865-6311 f: (704) 865-0046
e: info@scn-architects.com
w: www.scn-architects.com
Established: 1971

Satellite Office(s): Columbia, SC

Firm Principal(s): James Stewart, AIA;
Kenneth Newell, AIA; James Stumbo, AIA
Staff:

Architects: 4 Interns: 3
Administrative: 2 Technical: 1
Construction Administration: 1 Interior Designers: 1
Other: 2

Work Focus:
Commercial: 5% Industrial: 5%
Remodeling/Additions: 5% Educational (K-12): 5%
Educational (Higher Education): 5%
Religious/Cultural: 5% Government/Institutional: 10%
Medical: 5% Public Safety: 55%
Consulting: 5% Interiors: 5%

Recent Projects:
Apex Police Department, Apex, NC
Lincoln County Space Needs Study, Lincolnton, NC
Holden Beach Town Hall and Police Department, Holden Beach, NC
Buncombe County Public Safety Training Center, Asheville, NC
Rowan County Emergency Operations Center and E911, Salisbury, NC

the bara process PA

167 W. Main Avenue, Ste.130
Gastonia, NC 28052
p: (704) 607-0454 f: (866) 787-8497
e: a.pell@thebaraprocess.com
w: www.thebaraprocess.com
Established: 1992

Satellite Office(s): Mt. Holly, NC

Firm Principal(s): Allison H. Pell, III, AIA
Staff:

Architects: 1 Interns: 1
Administrative: 1 Technical: 1

Work Focus:
Commercial: 10% Custom Residential: 30%
Remodeling/Additions: 20% Adaptive Reuse: 20%
Historic Preservation: 5% Religious/Cultural: 5%
Hospitality (restaurants): 5% Consulting: 5%

Recent Projects:
Miller & Kasper Legendary Hotdogs, Downtown Gastonia, NC
Freeman's Pub Remodeling, Downtown Gastonia, NC
Resurrection Church Remodeling, Charlotte, NC
S&S Clark Corp., Downtown Gastonia, NC
107 NSBuilding, Downtown Gastonia, NC

GREENSBORO**ArcVision Studios, PC**

5509B W. Friendly Avenue, Ste. 302
Greensboro, NC 27410
p: (336) 855-3210 f: (336) 855-3250
e: ctheisen@avspc.com
Established: 1993

Firm Principal(s): Charles E. Theisen, AIA;
H. Keith Hubbard, AIA
Staff:

Architects: 2 Administrative: 1
Work Focus:
Commercial: 10% Custom Residential: 5%
Hospitality (restaurants): 80% Consulting: 5%

Bell Architecture, PLLC

2706 Turner Grove Drive, S
P.O. Box 39264 (27438)
Greensboro, NC 27455
p: (336) 288-1892
e: kennethabell@gmail.com
Established: 2002

Firm Principal(s): Kenneth Bell, AIA

Staff:
Architects: 1
Work Focus:
Multi-Family Residential: 100%

Carl Myatt, AIA, Architect

1111 West Friendly Avenue
Greensboro, NC 27401
p: (336) 274-3554
e: cmyatt3363@aol.com
Established: 1968

Firm Principal(s): Carl Myatt, AIA

Staff:
Architects: 1
Work Focus:
Custom Residential: 50% Remodeling/Additions: 5%
Adaptive Reuse: 5% Historic Preservation: 20%
Religious/Cultural: 10% Medical: 10%

Recent Projects:
Elks Lodge Pool Renovation, Greensboro, NC
College Park Baptist Church elevator/chapel renovation, Greensboro, NC
College Hill Cross Fit Center Renovation, Greensboro, NC
Historic Addition to Lowenstein Residence, Danville, VA
Dr. Paul Residential Elevator, Greensboro, NC

Clinton E. Gravely, AIA, Architect and Associates

502 Banner Avenue
Greensboro, NC 27401
p: (336) 275-6183 f: (336) 275-9885
e: cgravely@bellsouth.net
Established: 1967

Firm Principal(s): Clinton E. Gravely, AIA

Staff:
Architects: 1 Administrative: 2
Technical: 6 Construction Administration: 2
Interior Designers: 1

Work Focus:
Commercial: 10% Custom Residential: 5%
Multi-Family Residential: 20% Educational (K-12): 15%
Religious/Cultural: 35% Government/Institutional: 10%
Healthcare: 5%

Recent Projects:
Yveddi Head Start, Mocksville, NC
Morningstar USA, Greensboro, NC
Wells Memorial COGIC, NC
Oxford Housing Authority, Oxford, NC
Madison Housing Authority, Madison, NC

Eric W. Morrison, P.A., Architecture

507 Heritage Place
Greensboro, NC 27405
p: (336) 273-9828 f: (336) 273-9946
e: emorri4@triad.rr.com
Established: 2000

Firm Principal(s): Eric Morrison, AIA

Staff:
Architects: 1 Administrative: 1
Work Focus:
Commercial: 20% Industrial: 5%
Multi-Family Residential: 5% Remodeling/Additions: 10%
Adaptive Reuse: 5% Historic Preservation: 5%
Religious/Cultural: 25% Hospitality (hotels): 5%
Hospitality (restaurants): 5% Healthcare: 10%
Consulting: 5%

Recent Projects:
Quaker Lake Camp & Conference Center Renovations, Climax, NC
Thomasville OB/Gyn Addition and Renovations, Thomasville, NC
Prospect Hill Community Health Center, Prospect Hill, NC
Eastchester Senn/Dunn Office Building, High Point, NC
Reidsville Christian Church Addition, Reidsville, NC

ERSKINE-SMITH Architecture, PLLC

3406-A W. Wendover Avenue
Greensboro, NC 27406
p: (336) 855-1286 f: (336) 855-5602
e: erskinesmith@bellsouth.net
Established: 1984

Firm Principal(s): Robert H. Erskine, AIA;
Victor J. Smith, AIA

Staff:
Architects: 2 Administrative: 1
Work Focus:
Commercial: 20% Industrial: 5%
Multi-Family Residential: 20% Remodeling/Additions: 10%
Adaptive Reuse: 5%
Educational (Higher Education): 15%
Religious/Cultural: 15% Hospitality (restaurants): 5%
Medical: 5%

Recent Projects:
Lofts at Little Creek, Winston-Salem, NC
Harvest Church Addition, Greensboro, NC
Dodge Hall Renovation, Salisbury, NC
Sherwin-Williams Paint Stores, Mocksville, NC
Livingstone College Building Renovation, Salisbury, NC

ESPA Architects & Planners

310 E. Sycamore Street, Ste. A
Greensboro, NC 27401
p: (336) 273-0083 f: (336) 574-1916
e: jody@espaarchitects.com
w: www.espaarchitects.com
Established: 1997

Firm Principal(s): Jody Efrid, AIA; Hugh E. Sutphin, Jr.;
Charles A. Pearce, III, AIA
Other AIA NC Member(s): Matt Takacs, AIA;
Christina M. Nguyen, AIA

Staff:
Architects: 5
Work Focus:
Commercial: 10% Multi-Family Residential: 10%
Remodeling/Additions: 5% Adaptive Reuse: 10%
Educational (K-12): 10%
Educational (Higher Education): 15%
Religious/Cultural: 10% Government/Institutional: 5%
Hospitality (restaurants): 5% Healthcare: 10%
Recreational: 10%

Recent Projects:
Greensboro Country Club Fitness Center Addition/Renovation, Greensboro, NC
Guilford County Health Department Master Plan & Renovation, Greensboro, NC
GTCC Aviation Classroom Building, Jamestown, NC
Lofts on Lee Mixed Use, Greensboro, NC
Colony Place Apartment Renovation, Fayetteville, NC

J. Hyatt Hammond Associates, Inc.

212 S. Elm Street, Ste. 200
Greensboro, NC 27401
p: (336) 370-8400 f: (336) 370-8420
e: info@jhyatthammond.com
w: www.jhyatthammond.com
Established: 1957

Firm Principal(s): Bruce Cantrell, AIA
Other AIA NC Member(s): Patrick Deaton, AIA;
Gary Smith, AIA

Staff:
Architects: 3 Interns: 3
Engineers: 1 Interior Designers: 2

Work Focus:
Commercial: 25% Industrial: 5%
Educational (Higher Education): 20%
Religious/Cultural: 20% Government/Institutional: 20%
Interiors: 10%

Recent Projects:
McGirt-Horton Branch Library - Greensboro, NC
Christ United Methodist Church Youth Facility - Greensboro, NC
Greensboro Children's Museum Edible School Yard - Greensboro, NC
W. Cecil Worsley III Golf Training Facility - Elon, NC
The Newman Center at the Holland House
Relocation and Renovation - Elon, NC

John Joseph Linn Architecture PLLC

5009 High Point Road
Greensboro, NC 27407
p: (336) 808-3433
e: John.Linn@JohnLinnArchitect.com
Established: 1986

Firm Principal(s): John Linn, AIA

Staff:
Architects: 1

Work Focus:
Commercial: 10% Industrial: 5%
Custom Residential: 10% Multi-Family Residential: 10%
Remodeling/Additions: 40% Adaptive Reuse: 10%
Historic Preservation: 10% Interiors: 5%

Lindsey Architecture

125 S. Elm St., Suite 300
Greensboro, NC 27401
p: (336) 617-4402 f: (336) 617-4434
e: rod@lindseyarch.com
w: www.lindseyarchitecture.com
Established: 2008

Firm Principal(s): Rod Lindsey, AIA
Other AIA NC Member(s): Steve Hastings, AIA

Staff:
Architects: 2 Interns: 2
Technical: 1 Interior Designers: 1

Work Focus:
Commercial: 20% Industrial: 25%
Educational (K-12): 10% Government/Institutional: 20%
Medical: 10% Healthcare: 10%
Interiors: 5%

Recent Projects:
PTIA Aircraft Rescue & Firefighting Facility, Greensboro, NC
TE Connectivity Corporate Headquarters Renovation,
Winston-Salem, NC
WFDD Studio, Greensboro, NC
Ford Simpson Lively & Rice Pediatrics Office, Winston-Salem, NC
Lorillard Tobacco Office Renovation and Lab Expansion,
Greensboro, NC

MacRae-Joyce Associates

3608 W. Friendly Ave. Ste. 108
Greensboro, NC 27410
p: (336) 708-1073 f: (336) 378-1313
e: ajoyce@macraejoyce.com
Established: 1967

Firm Principal(s): Archer T. Joyce, AIA

Staff:
Architects: 1 Technical: 1

Work Focus:
Commercial: 20% Multi-Family Residential: 5%
Educational (K-12): 50% Religious/Cultural: 25%

Mario Grigni Architect

327 Air Harbor Road
Greensboro, NC 27455
p: (336) 285-6717 f: (336) 285-6717
e: architect@grigni.com
w: www.grigni.com
Established: 2011

Firm Principal(s): Mario Grigni AIA

Staff:
Architects: 1 Administrative: 1

Work Focus:
Custom Residential: 90% Remodeling/Additions: 10%

Recent Projects:
Wright residence Summerfield
Bodley addition Summerfield
Simms residence Alamance Co
Spear residence addition Stokes Co



Moser Mayer Phoenix Associates, P.A.

328 E. Market Street, Ste. 200
Greensboro, NC 27401
p: (336) 373-9800 f: (336) 373-0077
e: info@mmpa.com
w: www.mmpa.com
Established: 1986

Firm Principal(s): William D. Moser, Jr., AIA;
Kenneth C. Mayer, Jr., FAIA
Other AIA NC Member(s): J. Alan Cox, AIA

Staff:
Architects: 3 Engineers: 2
Landscape Designers: 1 Administrative: 4
Interior Designers: 2 Other: 8

Work Focus:
Commercial: 10% Educational (K-12): 10%
Educational (Higher Education): 20%
Historic Preservation: 10% Religious/Cultural: 10%
Government/Institutional: 10% Hospitality (restaurants): 5%
Medical: 5% Stadium/Sports: 5%
Public Safety: 5% Recreational: 5%
Interiors: 5%

Recent Projects:
LabCorp Corporate Office Burlington, NC
NewBridge Bank Park, Greensboro, NC
Center Pointe, Greensboro, NC
UNCW Student Center Expansion, Wilmington, NC
ACC Allied Health Classroom Building, Graham, NC

PNP Design Group, PLLC

111 Paisley Street
Greensboro, NC 27401
p: (336) 378-1812 f: (336) 378-1460
e: admin@pnpdesigngroup.com
w: www.pnpdesigngroup.com
Established: 2004

Firm Principal(s): Talmage R. Payne, AIA;
Mitchell L. Parsons, AIA

Staff:
Architects: 2 Interns: 3
Administrative: 1 Technical: 3
Interior Designers: 1 Other: 1

Work Focus:
Commercial: 40% Industrial: 5%
Custom Residential: 5% Adaptive Reuse: 5%
Educational (K-12): 15% Government/Institutional: 20%
Medical: 5% Scientific: 5%

Recent Projects:
Esoteric Lab, LabCorp, Burlington, NC
Guilford County Schools, Allen Middle School, Greensboro, NC
GTCC Aviation Center Renovations & Additions
Various USPS locations throughout the east coast
Electric Vehicle Charging Station, Greensboro, NC

Ramsay Leimenstoll, Architect

629 S. Elm Street
P.O. Box 823 (27402)
Greensboro, NC 27406
p: (336) 274-2743
e: jrleimen@uncg.edu
Established: 1985

Firm Principal(s): Jo Ramsay Leimenstoll, AIA

Staff:
Architects: 1
Work Focus:
Commercial: 5% Remodeling/Additions: 10%
Historic Preservation: 80% Consulting: 5%

Recent Projects:
Davidson Historic District Design Guidelines, Davidson, NC

Ricky L. Loman, AIA Architect

603 Summit Avenue, Ste. 102
Greensboro, NC 27405-7700
p: (336) 273-7999
e: rlooman@bellsouth.net
Established: 1989

Firm Principal(s): Ricky Loman, AIA

Staff:
Architects: 1
Work Focus:
Commercial: 10% Educational (K-12): 40%
Educational (Higher Education): 25%
Religious/Cultural: 5% Hospitality (restaurants): 15%
Consulting: 5%

firm listings



Shermin Ata, Architect, PLLC

2007 Yanceyville St., Box 81, Suite 304
Greensboro, NC 27405
p: (336) 333-5650 f: (336) 379-5020
e: sherminata@bellsouth.net
w: <http://sites.google.com/site/sherminata/>
Established: 2007

Firm Principal(s): Shermin Ata, AIA

Staff:

Architects: 1 Other: 1

Work Focus:

Commercial: 5%	Industrial: 5%
Multi-Family Residential: 5%	Remodeling/Additions: 5%
Adaptive Reuse: 5%	Educational (K-12): 5%
Educational (Higher Education): 10%	
Historic Preservation: 5%	Government/Institutional: 15%
Medical: 10%	Healthcare: 10%
Public Safety: 5%	Recreational: 5%
Consulting: 5%	Interiors: 5%

Recent Projects:

Barber Park Master Plan Revisions, New Maintenance and Community Buildings, and Memorail for Greensboro Women, Greensboro, NC
Triad Math and Science Academy, Greensboro, NC
School of the Arts, Renovations to Design Studios, Winston-Salem, NC
Guilford County SW Park Buildings, NC
Misc. Projects with Moses Cone Health System
Miscellaneous Medical Offices, Greensboro, NC

Smith Architecture, P.A.

102 Paisley Street, Ste. 100
Greensboro, NC 27401
p: (336) 272-5656
e: smitharc@bellsouth.net
w: www.smitharchitecturepa.com
Established: 1995

Firm Principal(s): C. Wayne Smith, AIA

Staff:

Architects: 1 Technical: 1

Work Focus:

Commercial: 40%	Industrial: 5%
Custom Residential: 10%	Multi-Family Residential: 5%
Remodeling/Additions: 20%	Historic Preservation: 5%
Hospitality (restaurants): 10%	Medical: 5%

Recent Projects:

Brown Summit Baptist Church, Brown Summit, NC
Dow Corning Corporation, Greensboro, NC
Carolina KIA, High Point, NC
Caswell Co. EMS, Yanceyville, NC
Iron Mountain, Greensboro, NC

Spaeh Architecture+ Environments pllc

3606 Madison Avenue
Greensboro, NC 27403
p: (336) 558-8367
e: jill@spaeh.net
w: www.spaehae.com
Established: 2004

Firm Principal(s): Jill Spaeh, AIA

Staff:

Architects: 1	Interns: 1
Administrative: 1	Technical: 1
Construction Administration: 1	Interior Designers: 1

Work Focus:

Commercial: 30%	Custom Residential: 40%
Remodeling/Additions: 30%	
Educational (Higher Education): 10%	
Interiors: 10%	

Recent Projects:

All Saints Episcopal Church, Greensboro, NC
Testa Residence, Greensboro, NC
Wildman Residence, Greensboro, NC
Chaffiot Residence, Rockledge, FL
Hester's Preschools, Greensboro, NC

Stephen H. Jobe, Architect PLLC

3314 Watauga Drive
Greensboro, NC 27410
p: (336) 235-2866 f: (336) 235-2867
e: stephen@shjobe.com
w: www.shjobe.com
Established: 2000

Firm Principal(s): Stephen H. Jobe, AIA

Staff:

Architects: 1

Work Focus:

Custom Residential: 45%	Remodeling/Additions: 45%
Public Safety: 5%	Recreational: 5%

Steven Carter Price, Architect

2318 North Elm Street
Greensboro, NC 27408
p: (336) 272-2828 f: (336) 272-2829
e: stevenpriceaia@bellsouth.net
w: www.stevencarterprice.com
Established: 2003

Satellite Office(s): Blowing Rock, NC

Firm Principal(s): Steven Price, AIA

Staff:

Architects: 1

Work Focus:

Commercial: 20%	Custom Residential: 50%
Hospitality (hotels): 10%	Hospitality (restaurants): 10%
Hospitality (spas): 10%	

Recent Projects:

Blowing Rock Art & History Museum, Blowing Rock, NC
Westglow Resort & Spa, Blowing Rock, NC
Blowing Rock Equestrian Center, Blowing Rock, NC
Temple of the High Country, Boone, NC
Edgewood Cottage Restoration, Blowing Rock, NC



300 NORTH GREENE STREET
SUITE 285
GREENSBORO
NORTH CAROLINA 27401

Teague Freyaldenhoven Architects & Planners, LLP

300 North Greene Street, Ste. 285
Greensboro, NC 27401
p: (336) 273-0101 f: (336) 273-0141
e: jchristman@tfarchitects.com
w: www.tffarchitects.com
Established: 1996

Firm Principal(s): Walton R. Teague, FAIA;

Virginia S. Freyaldenhoven, AIA;

Stephen L. Freyaldenhoven, AIA

Other AIA NC Member(s): Brian S. Carroll, AIA;

Mark A. Ethun, AIA

Staff:

Architects: 5	Interns: 1
Administrative: 1	Technical: 3
Construction Administration: 1	

Work Focus:

Commercial: 15%	Remodeling/Additions: 30%
Adaptive Reuse: 5%	Educational (K-12): 20%
Educational (Higher Education): 5%	
Historic Preservation: 5%	Religious/Cultural: 5%
Government/Institutional: 15%	Medical: 10%
Healthcare: 10%	Stadium/Sports: 5%
Recreational: 5%	

Recent Projects:

Alamance Elementary School Addition & Renovation, Guilford County, NC
McNair Elem. School, Greensboro, NC
Greensboro Aquatic Center, Greensboro, NC
Moses Cone Hospital Renovations, Greensboro, NC
The Cardinal CCRC, Raleigh, NC

tma architect, p.a.

2449 North Beech Lane
P.O. Box 39355, Greensboro, NC 27438
Greensboro, NC 27455
p: (336) 282-7171 f: (336) 282-3747
e: tma@triad.rr.com
w: www.tmaarchitect.com
Established: 1997

Firm Principal(s): Tom Moreau, AIA

Staff:

Architects: 1

Work Focus:

Commercial: 15%	Custom Residential: 15%
Government/Institutional: 20%	Public Safety: 50%

Recent Projects:

Fire Station 57, Greensboro, NC
Fire Station 61, Greensboro, NC
Fire Station 62, Greensboro, NC
Market Square, Reidsville, NC
Jamestown Town Hall Renovation, Jamestown, NC

Triad Design Group

4807-C Koger Blvd
Greensboro, NC 27407
p: (336) 218-8282 f: (336) 218-1010
e: jwarren@triad-designgroup.com
w: www.comtriad-designgroup.com
Established: 1994

Firm Principal(s): John Warren, AIA; Mark J Davis, PE;
Thomas J Stone; L Allan Hill, PE; Jimmy O White, AIA;
R. Mark Sohmer, AIA

Other AIA NC Member(s): L. Woodrow Turner, AIA

Staff:
Architects: 4 Interns: 1
Engineers: 5 Administrative: 2
Technical: 3 Interior Designers: 3
Other: 1 Marketing

Work Focus:
Commercial: 5% Industrial: 20%
Multi-Family Residential: 35% Educational (K-12): 10%
Government/Institutional: 5% Healthcare: 20%
Interiors: 5%

Recent Projects:
Forsyth Pediatrics, Winston-Salem, NC
Brightwater CCRC, Myrtle Beach, SC
Duke Energy Training Facility, Kings Mountain, NC
Tri-Vantage Distribution Center, Mebane, NC
Wake Forest University Health Sciences Dermatology Clinic,
Winston-Salem, NC

GREENVILLE

Hite Associates, PC

2600 Meridian Drive
Greenville, NC 27834
p: (252) 757-0333 f: (252) 757-1330
e: jgh@hiteassoc.com
w: www.hiteassoc.com
Established: 1984

Firm Principal(s): James Hite, AIA; Bruce Carroll, PE;
Brad Williams, AIA

Staff:
Architects: 2 Engineers: 2
Administrative: 2 Technical: 5
Construction Administration: 2 Interior Designers: 2

Work Focus:
Educational (K-12): 80%
Educational (Higher Education): 10%
Religious/Cultural: 5% Healthcare: 5%

Recent Projects:
Cleveland High School, Cleveland Community, NC
Corinth-Holders High School, Corinth-Holders, NC
Smithfield Recreation and Aquatics Center, Smithfield, NC
SanLee Middle School, Sanford, NC
Vance Elementary School, Henderson, NC

JKF Architecture PC

1020 Red Banks Road, Ste. 202
P.O. Box 20662
Greenville, NC 27858
p: (252) 355-1068 f: (252) 355-0216
e: jkf@jka-arch.com
w: www.jka-arch.com
Established: 1998

Firm Principal(s): John K. Farkas, AIA

Staff:
Architects: 1 Technical: 3
Interior Designers: 1

Work Focus:
Remodeling/Additions: 10% Adaptive Reuse: 5%
Educational (K-12): 5%
Educational (Higher Education): 35%
Religious/Cultural: 5% Government/Institutional: 15%
Healthcare: 10% Public Safety: 5%
Recreational: 5% Interiors: 5%

Recent Projects:
Beaufort Co. Community College Allied Health & Nursing Building,
Washington, NC
Pitt Community College New Academic Classroom Building,
Greenville, NC
Pitt Community College Simon Building Addition for Allied Health,
Greenville, NC
3HC Kitty Askins Hospice, Goldsboro, NC
Greene County Library Addition & Renovation, Snow Hill, NC

RGG Architecture, PA

101 W. 14th Street Suite 110
Greenville, NC 27834
p: (919) 270-3811 f: (252) 215-9001
e: rgriffin@rggarchitecture.com
w: www.rggarchitecture.com
Established: 2010

Firm Principal(s): Robert G. Griffin, AIA

Staff:
Architects: 2 Interns: 1
Administrative: 1 Technical: 1
Interior Designers: 1

Work Focus:
Commercial: 20% Industrial: 10%
Educational (K-12): 15% Government/Institutional: 5%
Healthcare: 20% Stadium/Sports: 5%
Recreational: 5% Consulting: 10%
Interiors: 10%

Recent Projects:
Stalls Medical Headquarters, Cary, NC
Metropolitan Community Health, Washington NC
Dixon Partnership for Kids, Butner NC

The East Group, PA

324 Evans Street
Greenville, NC 27835
p: (252) 758-3746 f: (252) 830-3954
e: richard.johnson@eastgroup.com
w: www.eastgroup.com
Established: 1975

Satellite Office(s): Raleigh, NC

Firm Principal(s): Richard Johnson, AIA; Tony Khoury, PE;
Keith House, PE; Kermit Smith, PhD, PE

Other AIA NC Member(s): Craig Leonard, AIA

Staff:
Architects: 2 Interns: 2
Engineers: 11 Administrative: 4
Technical: 23 Interior Designers: 2

Work Focus:
Industrial: 35% Government/Institutional: 5%
Medical: 10% Healthcare: 45%
Interiors: 5%

Recent Projects:
Pitt County Memorial Ambulatory Surgery Renovations,
Greenville, NC
Chowan Hospital MRI, Edenton, NC
Heritage Hospital MRI, Tarboro, NC
Wastewater System Improvements for the Town of Sharpsburg
Hospira Pharmaceutical Processing Facility and Clean Room,
Rocky Mount, NC

HAMPSTEAD

Michael R. McLeod, Architect, P.A.

13A Hampstead Village
Hampstead, NC 28443
p: (910) 270-9778 f: (910) 270-9461
e: mike@mcleodarchitectpa.com
w: www.mcleodarchitect.com
Established: 1986

Firm Principal(s): Michael R. McLeod, AIA

Staff:
Architects: 2 Interns: 2
Administrative: 1 Technical: 1

Work Focus:
Commercial: 30% Custom Residential: 5%
Religious/Cultural: 50% Government/Institutional: 5%
Hospitality (hotels): 5% Healthcare: 5%

Recent Projects:
Stevenson Honda Dealership Renovation, Jacksonville, NC
Stevenson Chevrolet Dealership Renovation, Swansboro, NC
Mebane LDS Church, Mebane, NC
Lenoir LDS Church Addition, Lenoir, NC
Summerville LDS Church, Summerville, SC

HENDERSON

James M. Stevenson AIA

202 Watson Drive
Henderson, NC 27536
p: (252) 492-5330 f: (252) 492-5330
e: jamacson@centurylink.net
Established: 1976

Firm Principal(s): James M. Stevenson, AIA

Staff:
Architects: 1

Work Focus:
Commercial: 15% Industrial: 10%
Custom Residential: 40% Religious/Cultural: 35%

Recent Projects:
Engine Masters, Inc., Henderson, NC renovation & addition
Blanton Residence, Clarksville, VA, Renovation & addition
Clarksville Area Library, Clarksville, VA, renovation & addition study

firm listings

HENDERSONVILLE**Ken Gaylord Architects**

109 S. Main Street
Hendersonville, NC 28792
p: (828) 692-4550 f: (828) 692-4577
e: info@kengaylord.com
w: www.kengaylord.com
Established: 1990

Firm Principal(s): Ken Gaylord, AIA
Staff:

Architects: 1 Interns: 2
Administrative: 1

Work Focus:
Commercial: 25% Custom Residential: 30%
Remodeling/Additions: 10% Educational (K-12): 30%
Religious/Cultural: 5% Government/Institutional: 5%
Medical: 5%

Recent Projects:

Pisgah House, UNCA, Asheville, NC
St. Gerard House School-The Grotto, Hendersonville, N
Glidden Residence, Shelby, NC
Holcombe Residence, Hendersonville, NC
611 biz, Office Building, Hendersonville, NC

O'Cain Design Group, PA

118 Fifth Avenue, West
Hendersonville, NC 28792
p: (828) 692-4991 f: (828) 698-8058
e: bill@ocaindesign.com
w: www.ocaindesign.com
Established: 1975

Firm Principal(s): William Hunter O'Cain, AIA
Staff:

Architects: 1 Interns: 1
Administrative: 1

Work Focus:
Commercial: 15% Custom Residential: 35%
Multi-Family Residential: 5% Remodeling/Additions: 10%
Adaptive Reuse: 5% Historic Preservation: 5%
Religious/Cultural: 5% Hospitality (hotels): 5%
Hospitality (restaurants): 5% Medical: 5%
Parking/Automotive: 5%

Recent Projects:

Beacon Commons, Mixed-use Development, Hendersonville
Henderson County Chamber of commerce, Hendersonville
Town of Saluda City Hall, Saluda
Cason Builders Supply, Admin Offices, Hendersonville
Fruitland Baptist Complex, Hendersonville

Shamburger Architectural Group

421 Fifth Avenue West
P.O. Box 966
Hendersonville, NC 28739
p: (828) 692-2737 f: (828) 694-0737
e: wayland@sdsaia.com
w: www.shamburgerdesignstudio.com
Established: 2001

Firm Principal(s): Wayland Shamburger, AIA

Staff:
Architects: 2 Administrative: 1

Work Focus:
Commercial: 5% Custom Residential: 75%
Remodeling/Additions: 20%

Recent Projects:

Moffet Residence, Lake Glenville, NC
Camp Greystone Marina, Hendersonville, NC
Moore Renovation, Cashiers, NC
Johnson Residence, Hendersonville, NC
Chattooga Ridge Condos, Cashiers, NC

Wilson Architect

215 Pheasant Run
Hendersonville, NC 28739
p: (828) 693-1883
e: dpwilsonaia@gmail.com
w: www.carolinamountaincedarhomes.com
Established: 1969

Firm Principal(s): Donald Wilson, AIA

Staff:
Architects: 1

Work Focus:
Commercial: 5% Custom Residential: 10%
Remodeling/Additions: 5% Adaptive Reuse: 5%
Historic Preservation: 60% Religious/Cultural: 10%
Consulting: 5%

Recent Projects:

Grace Community Church, Cashiers, NC
Henderson County Animal Shelter, Hendersonville, NC
Farrow Residence, Burnsville, NC
Hendershott Residence, Hendersonville, NC
Davies Residence, Hendersonville, NC

HICKORY**Abee Architect**

260 First Avenue NW
P.O. Box 2008 (28603)
Hickory, NC 28601
p: (828) 322-1274 f: (828) 322-7356
e: dallasabee@embarqmail.com
w: www.abeearchitect.com
Established: 1935

Firm Principal(s): Dallas C. Abee, Jr., AIA,
Staff:

Architects: 1 Administrative: 1
Technical: 2 Other: 1

Work Focus:
Commercial: 5% Religious/Cultural: 50%
Healthcare: 45%

Recent Projects:

Hayns Memorial Baptist Church New Multipurpose Building and
Master Site Plan Rutherford County NC
Caldwell, Various Projects, Lenoir, NC
Frye Medical Center Various Projects, Hickory, NC
NC Deaf Retirement Community Morganton NC
Mt Hebron Baptist Church Sanctuary Renovations Burke County NC

Atrix Group, PLLC

102 Third Ave. NE
Hickory, NC 28601
p: (828) 315-9962 f: (828) 315-9964
e: ed.henson@atrixgroup.com
w: www.atrixgroup.com
Established: 2001

Firm Principal(s): Edward Henson, AIA

Staff:
Architects: 1 Interns: 2
Engineers: 3 Landscape Designers: 1
Administrative: 3 Technical: 2
Construction Administration: 1 Interior Designers: 1

Work Focus:
Commercial: 10% Custom Residential: 10%
Multi-Family Residential: 10% Remodeling/Additions: 10%
Adaptive Reuse: 5% Historic Preservation: 5%
Religious/Cultural: 5% Government/Institutional: 10%
Medical: 10% Scientific: 5%
Consulting: 10% Interiors: 10%

CBSA Architects

226 Second St. NW
P.O. Box 1239, 28603
Hickory, NC 28601
p: (828) 322-3403 f: (828) 322-1802
e: wyancey@cbsa-architects.com
w: www.cbsa-architects.com
Established: 1934

Firm Principal(s): Ernest K. Sills, AIA; Marty A. Beal, AIA;
J. Steven Walker, AIA

Staff:
Architects: 3 Administrative: 2
Technical: 2 Interior Designers: 1

Work Focus:
Industrial: 5% Educational (K-12): 45%
Educational (Higher Education): 30%
Government/Institutional: 10% Recreational: 10%

Recent Projects:

Maiden Town Hall, Maiden, NC
Automotive Technology Complex, Wilkesboro, NC
Blue Ridge Electric, Add/Renov. to Watauga Ofc, Boone, NC
Caldwell Schools, Roof Replacement-Hudson Middle, Hudson, NC
Caldwell Schools, Feasibility Study of Broyhill Ofc. Bldg., Lenoir, NC

Providence Architecture, P.A.

307 2nd Street NE
P.O. Box 11133
Hickory, NC 28601
p: (828) 324-2890 f: (828) 324-6891
e: info@providencearch.com
w: www.providencearch.com
Established: 2006

Firm Principal(s): Christopher Wilson, AIA
Staff:

Architects: 1
Work Focus:
Commercial: 15% Custom Residential: 10%
Remodeling/Additions: 10% Adaptive Reuse: 20%
Historic Preservation: 5% Religious/Cultural: 20%
Hospitality (restaurants): 10% Hospitality (spas): 5%
Consulting: 5%

Recent Projects:

New Church, Granite Falls, NC
New Residence, Morganton, NC
Restaurant Renovation, Hickory, NC
Mountain House Addition, Brevard, NC
Business Addition, Hickory, NC

HIGH POINT**Robert C. Canter, AIA**

1314 Westchester Drive
High Point, NC 27262
p: (336) 884-4540 f: (336) 884-0635
e: Rcanter@triad.rr.com
Established: 1992

Firm Principal(s): Robert C. Canter, AIA
Staff:

Architects: 1
Work Focus:
Commercial: 60% Industrial: 20%
Religious/Cultural: 20%

Recent Projects:

Drakes Fresh Pasta, High Point, NC
CharGrill, High Point, NC
Tower Center, Raleigh, NC
Market Place Shopping Center, High Point, NC
Waste Management, High Point, NC

HIGH POINT

Freeman Kennett Architects

1102 N. Main St., Ste. 201
High Point, NC 27262
p: (336) 869-3464 f: (336) 869-3454
e: kennett@freemankennett.com
w: www.freemankennett.com
Established: 2005

Firm Principal(s): Peter H. Freeman, AIA;
John P. Kennett, Jr., AIA

Staff:
Architects: 2

Work Focus:
Commercial: 15% Custom Residential: 25%
Multi-Family Residential: 5% Adaptive Reuse: 5%
Educational (K-12): 15%
Educational (Higher Education): 10%
Historic Preservation: 5% Religious/Cultural: 10%
Government/Institutional: 5% Hospitality (hotels): 5%
Medical: 5%

Recent Projects:

High Point Athletic Complex, High Point, NC
DK Bones Restaurant, High Point, NC
Private Residence, High Point, NC
Private Residence, Bald Head Island, NC
High Point Friends School, High Point, NC

John K. Anderson, AIA Architecture, Planning, Interior Design

413 Cascade Drive
High Point, NC 27265
p: (336) 882-0163
e: jkanderson5387@yahoo.net
Established: 1976

Firm Principal(s): John Anderson, AIA

Staff:
Architects: 1 Interns: 1
Interior Designers: 1

Work Focus:
Commercial: 30% Custom Residential: 20%
Remodeling/Additions: 20% Religious/Cultural: 10%
Hospitality (restaurants): 10% Interiors: 10%

Recent Projects:

Nobles Grill renovations, Winston-Salem, NC
Production Facilities for the NC Shakespeare Festival, High Point, NC
Addition and adaptive reuse of 200 year-old cabin, Greensboro, NC
Schematic master plan for Nakuru UMC mission school, Kenya
Renovations to the High Point Country Club, High Point, NC

Mercer Architecture Inc.

1015 Hutton Lane, Ste. 106
High Point, NC 27262
p: (336) 885-1200 f: (336) 885-1201
e: gvmiaia@northstate.net
w: www.MercerArchitecture.com
Established: 1998

Firm Principal(s): Gregory Van Mercer, AIA
Other AIA NC Member(s): James Martin Snyder, AIA

Staff:
Architects: 2 Interns: 1
Administrative: 1 Technical: 2

Work Focus:
Commercial: 5% Custom Residential: 5%
Remodeling/Additions: 10% Adaptive Reuse: 5%
Educational (K-12): 5%
Educational (Higher Education): 45%
Historic Preservation: 5% Government/Institutional: 5%
Hospitality (restaurants): 5% Scientific: 10%

Recent Projects:

Qubein School of Communications, High Point University,
High Point, NC
Wilson School of Commerce - High Point University, High Point, NC
Phillips School of Business - High Point University, High Point, NC
School of Education at High Point University, High Point, NC
University Village Student Housing - High Point University,
High Point, NC

Wright Architecture PA

113 Gatewood Avenue
High Point, NC 27262
p: (336) 841-7504 f: (336) 841-7525
e: mwright@wrightarchitecture.com
w: www.wrightarchitecture.com
Established: 2000

Firm Principal(s): Mark L. Wright AIA

Staff:
Architects: 1 Interns: 1

Work Focus:
Commercial: 50%
Educational (Higher Education): 50%

Recent Projects:

Cornerstone Health Care PA Corporate Headquarters High Point NC
Renovation of Blue Hall Sandhills Community College
New Classroom Building Sandhills Community College
Eastern/Northern Guilford High Schools Shell Space Build-Out
Guilford County Schools

HIGHLANDS

DeWolf Architecture PLLC

6 Bruner Lane
P.O. Box 1296
Highlands, NC 28741
p: (828) 526-3923
e: dkd@dnnet.net
Established: 1976

Firm Principal(s): Dennis DeWolf, AIA

Staff:
Architects: 1 Technical: 1

Work Focus:
Custom Residential: 60% Remodeling/Additions: 25%
Adaptive Reuse: 15%

Paul Schmitt Architectural Design Studio

620 Flat Mountain Estates Road
P.O. Box 1964
Highlands, NC 28741
p: (828) 526-0206 f: (828) 526-4607
e: psarch.paul@yahoo.com
Established: 1998

Firm Principal(s): Paul Schmitt, AIA

Staff:
Architects: 1 Administrative: 1
Work Focus:
Commercial: 10% Custom Residential: 90%

Summit Architecture, PA

434 Carolina Way, Ste. 5
P.O. Box 2912
Highlands, NC 28741
p: (828) 526-0328 f: (828) 526-9124
e: wendy.summit@frontier.com
Established: 2009

Firm Principal(s): Wendy L. Stiles, AIA

Staff:
Architects: 1 Administrative: 1
Construction Administration: 1

Work Focus:
Commercial: 10% Custom Residential: 25%
Remodeling/Additions: 20% Religious/Cultural: 20%
Government/Institutional: 20% Consulting: 5%

Recent Projects:

Highlands Police Department, Highlands, NC
Grierson Addition, Highlands, NC
Howard Addition, Highlands, NC
Dimmitt Renovation, Highlands, NC
Peggy Crosby Center, Highlands, NC

HILLSBOROUGH

Community Planning & Architectural Associates, PLLC

980 Corporate Drive, Ste 100
Hillsborough, NC 27278
p: (919) 489-1771 f: (919) 489-3466
e: cmartin@cpaa-usa.com
w: www.cpaa-usa.com
Established: 1958

Firm Principal(s): Ralph R. Lasater, Jr.;
Richard Webster, AIA; James Davis, ASLA

Staff:
Architects: 1 Landscape Designers: 1
Administrative: 1.5 Technical: 1
Interior Designers: 1

Work Focus:
Custom Residential: 20% Healthcare: 75%
Interiors: 5%

Recent Projects:

Frey House, Chapel Hill, NC
Memory Care Building, Burlington, NC
CCRC, Cedar Point, NC
CCRC, Edenton, NC
CCRC, Mt. Pleasant, SC

firm listings

John C. Williams, AIA, PA

3730 Acorn Drive
P.O. Box 1018
Hillsborough, NC 27278
p: (919) 732-6811 f: (919) 732-3027
e: jcwala@earthlink.net
Established: 1986

Firm Principal(s): John C. Williams, AIA

Staff:

Architects: 1 Administrative: 1

Work Focus:

Commercial: 20% Industrial: 20%
Custom Residential: 20% Adaptive Reuse: 10%
Historic Preservation: 10% Religious/Cultural: 20%

Recent Projects:

Honeywell Residence, Governors Club, NC
Girasole Restaurant, Wake Forest, NC
Streets Deli, Chapel Hill, NC
First Community Baptist Church Addition, Hillsborough, NC
Jakes Hamburgers, Mebane, NC

INMAN

Douglas R. Hurlbert, Architect PLLC

161 Carbandy Drive
Inman, SC 29349-7138
p: (864) 472-8179 f: (864) 472-3666
e: unitas@windstream.net
Established: 1990

Firm Principal(s): Douglas R. Hurlbert, AIA

Staff:

Architects: 1

Work Focus:

Veterinary: 100%

Recent Projects:

Pinnacle Animal Hospital, Arden, NC
Buckwalter Veterinary Hospital, Bluffton, SC
Sandhills Animal Hospital, Columbia, SC
Boulevard Animal Hospital, Shelby, NC

JAMESTOWN

Martin A. Senell, AIA

401 Forestdale Drive
P.O. Box 157
Jamestown, NC 27282
p: (336) 887-7200 f: (336) 887-7200
e: masarch@triad.rr.com
Established: 1978

Firm Principal(s): Martin A. Senell, AIA

Staff:

Architects: 1 Administrative: 1

Work Focus:

Commercial: 50% Custom Residential: 10%
Remodeling/Additions: 30% Medical: 10%

KINGS MOUNTAIN

Kenneth J. Pflieger, AIA Architect

1004 Joanne Court
Kings Mountain, NC 28086
p: (704) 750-4471
e: ken@kenarch.com
w: www.kenarch.com
Established: 2008

Firm Principal(s): Kenneth J. Pflieger, AIA

Staff:

Architects: 1 Administrative: 1

Work Focus:

Commercial: 5% Custom Residential: 5%
Multi-Family Residential: 5% Remodeling/Additions: 10%
Adaptive Reuse: 5% Religious/Cultural: 15%
Government/Institutional: 10% Hospitality (restaurants): 10%
Medical: 5% Healthcare: 15%
Public Safety: 5% Consulting: 5%

Recent Projects:

Agape Word Fellowship Worship Center, Raleigh, NC
Additions and Alterations, Pickett Residence, Concord, NC
Family Life Center Addition, NewKirk Baptist Church, Rock Hill, SC
Headquarters VFD Fire Station, Casar, NC
As-Built Facility Assessment, Cleveland Regional Medical Center, Shelby, NC

KINSTON

Dunn & Dalton Architects PA

401 N. Herritage Street
Kinston, NC 28501
p: (252) 527-1523 f: (252) 527-0049
e: mail@dunndalton.com
w: www.dunndalton.com
Established: 1996

Firm Principal(s): J. Michael Dunn, AIA;

Richard A. King, Assoc. AIA

Other AIA NC Member(s): Russ Woods, AIA

Staff:

Architects: 2 Administrative: 1
Technical: 1 Interior Designers: 1 Other: 1

Work Focus:

Commercial: 20% Multi-Family Residential: 15%
Adaptive Reuse: 15% Educational (K-12): 5%
Religious/Cultural: 30% Government/Institutional: 15%

Recent Projects:

Klott's Mill Lofts, Cumberland, MD
CSS Neuse Museum, Kinston, NC
St. Mary Catholic Church, Mt. Olive, NC
Moye Medical II, Greenville, NC
Apex UMC, Apex, NC

KITTRELL

Architect Tony Hirst PLLC

1292 US Hwy 1 Bypass S.
Kittrell, NC 27544
p: (252) 430-7722 f: (252) 430-6377
e: architbldr@aol.com
w: www.Architect-Builder.com
Established: 2005

Firm Principal(s): Enrique A. Hirst, AIA

Staff:

Architects: 1 Administrative: 1

Work Focus:

Custom Residential: 30% Remodeling/Additions: 20%
Religious/Cultural: 40% Hospitality (restaurants): 10%

Recent Projects:

Union Chapel Methodist Church, Kittrell NC
Cash Residence, Louisville, NC

KITTY HAWK

Beacon Architecture & Design, PLLC

5108 N. Croatan Highway
P.O. Box 1827, Kitty Hawk, NC 27949
Kitty Hawk, NC 27949
p: (252) 441-6767 f: (252) 261-6045
e: nason@beaconarchitecture.com
w: www.beaconarchitecture.com
Established: 2004

Firm Principal(s): Christopher Nason, AIA

Staff:

Architects: 1 Interior Designers: 1

Work Focus:

Commercial: 40% Custom Residential: 15%
Multi-Family Residential: 20% Remodeling/Additions: 5%
Religious/Cultural: 10% Medical: 5%
Interiors: 5%

Recent Projects:

Kitty Hawk, NC
Charlotte, NC
VA Beach, VA
Raleigh, NC
Kill Devil Hills, NC

LAURINBURG

James R. McVicker, Jr., Architect

1777 S. Main Street
P.O. Box 1132
Laurinburg, NC 28352
p: (910) 276-2313 f: (910) 610-4206
Established: 1992

Firm Principal(s): James R. McVicker, Jr, AIA

Staff:

Architects: 1

Work Focus:

Remodeling/Additions: 40% Religious/Cultural: 60%

LEXINGTON

Paul Briggs Architect

22 Talbert Blvd.
P.O. Box 653, Lexington, NC 27293
Lexington, NC 27292
p: (336) 248-2030 f: (336) 248-6355
e: paul@paulbriggsaia.com
Established: 1969

Firm Principal(s): Paul T. Briggs, AIA

Staff:
Architects: 1 Administrative: 1
Other: 1-designer

Work Focus:
Commercial: 50% Industrial: 15%
Remodeling/Additions: 30% Hospitality (restaurants): 5%

Recent Projects:
New Bridge Bank, Lexington, NC
Joy Ranch, SD
Kuehner Conference Center, Hawthorne, FL
Southern Community Bank Renovations, Dobson, NC
Paris Foods office renovation, Lexington, NC

LINCOLNTON

Williams Design, PA

126 East Sycamore Street
P.O. Box 1159
Lincolnton, NC 28092
p: (704) 732-4515 f: (704) 732-6531
e: williamsdesign@bellsouth.net
Established: 1986

Firm Principal(s): Dennis Williams, AIA

Staff:
Architects: 1 Administrative: 1
Technical: 1 Construction Administration: 1

Work Focus:
Commercial: 45% Industrial: 5%
Remodeling/Additions: 10% Adaptive Reuse: 5%
Educational (Higher Education): 5%
Historic Preservation: 5% Religious/Cultural: 5%
Government/Institutional: 5% Medical: 5%
Public Safety: 5% Consulting: 5%

Recent Projects:
Goodwill Retail Store, Knightsville, SC
Goodwill Retail Store, Fairlawn, VA
Charlotte Metro Credit Union at UNCC, Charlotte, NC
Goodwill Retail Store, Orangeburg, SC
Lincolnton Police Department, Lincolnton, NC

MAIDEN

Gareth B. Beard, AIA, Architect

1200 McCaslin Place
Maiden, NC 28650
p: (704) 281-2674 f: (828) 428-8022
e: beard_gary@bellsouth.net
w: www.garethbeard.com
Established: 2009

Firm Principal(s): Gareth B. Beard, AIA

Staff:
Architects: 1

Work Focus:
Commercial: 30% Custom Residential: 10%
Multi-Family Residential: 10% Remodeling/Additions: 20%
Religious/Cultural: 10% Hospitality (restaurants): 10%
Consulting: 10%

Recent Projects:
Belk Photo Studio Renovation, Pineville, NC

MARSHALL

Peter C. Warner, Architect

Indian Ridge Farm, 1275 Baker Road
Marshall, NC 28753
p: (828) 380-9721
e: petercolvinwarner@gmail.com
Established: 1976

Firm Principal(s): Peter C Warner, AIA

Staff:
Architects: 1 Administrative: 1

Work Focus:
Commercial: 10% Custom Residential: 70%
Multi-Family Residential: 10% Remodeling/Additions: 10%

MATTHEWS

2 Architecture, Inc.

227 Old Depot Lane
Matthews, NC 28105-6707
p: (704) 849-0353 f: (704) 849-0353
e: zarchtek@perigee.net
Established: 1996

Firm Principal(s): Frank M. Williams II, AIA

Staff:
Architects: 1

Work Focus:
Commercial: 15% Industrial: 10%
Custom Residential: 5% Remodeling/Additions: 10%
Adaptive Reuse: 10% Educational (K-12): 5%
Historic Preservation: 10% Religious/Cultural: 5%
Government/Institutional: 20% Recreational: 5%
Consulting: 5%

Recent Projects:
Greensboro ABC (Store 11), Greensboro, NC
Brunswick County ABC (Store 1), Supply, NC
Historic Agricultural Education Building Renovation, Matthews, NC
Former Bradford Clinic Conversion, Matthews, NC
Seaboard Depot Restoration/Chamber of Commerce, Matthews, NC

Hite Architecture, PA

717 Walnut Point Dr.
Matthews, NC 28105
p: (704) 849-8311 f: (704) 847-9326
e: david@hitearchitecture.com
w: www.hitearchitecture.com
Established: 1994

Firm Principal(s): David Hite, AIA

Staff:
Architects: 1 Administrative: 1
Technical: 1

Work Focus:
Commercial: 15% Custom Residential: 5%
Remodeling/Additions: 10% Adaptive Reuse: 5%
Religious/Cultural: 10% Hospitality (restaurants): 10%
Medical: 10% Healthcare: 20%
Recreational: 5% Consulting: 5%
Interiors: 5%

Recent Projects:
Head Start School Renovation, Charlotte, NC
Musgrave Residence, Charlotte, NC
Greater St. James Baptist Church, Bennettsville, SC
Hillcrest Baptist Fellowship Hall, Charlotte, NC
Columbus County Health Clinic, Whiteville, NC

Pinnacle Architecture, P.A.

630 Team Road, Ste. 200
P.O. Box 187 (28106)
Matthews, NC 28105
p: (704) 847-9851 f: (704) 847-9853
e: melissa@pinnaclearchitecture.net
w: www.pinnaclearchitecture.net
Established: 2000

Firm Principal(s): Frank M. Williams, AIA;
Randall E. Baker, AIA

Staff:
Architects: 2 Administrative: 1
Technical: 3 Interior Designers: 1

Work Focus:
Commercial: 20% Custom Residential: 5%
Educational (K-12): 50% Religious/Cultural: 5%
Government/Institutional: 10% Medical: 5%
Recreational: 5%

Recent Projects:
Mount Airy High School, Mount Airy City Schools
Washington Park Elementary, Scotland County Schools
Chester County Jail, Chester County, SC
Pumpkin Center Primary School, Lincoln county Schools
Lincoln County School of Technology

firm listings

Urban Architectural Group, PA

1242 Mann Drive, Ste. 200
 Matthews, NC 28105
 p: (704) 841-1899 f: (704) 841-8440
 e: JohnUrban@urbanaia.com
 w: www.urbanaia.com
 Established: 1997

Firm Principal(s): John R. Urban, AIA

Staff:

Architects: 1 Interns: 1
 Administrative: 1 Technical: 3
 Other: 1

Work Focus:

Commercial: 20% Industrial: 10%
 Custom Residential: 5% Multi-Family Residential: 10%
 Remodeling/Additions: 5% Historic Preservation: 5%
 Religious/Cultural: 5% Hospitality (hotels): 5%
 Hospitality (restaurants): 10% Medical: 10%
 Interiors: 15%

Recent Projects:

Aaron's National Chain, NY, NJ, PA, MD, VA, NC, SC, GA, FL
 Gregory Ferry Landing Apartments, 250 Units, Mt. Pleasant, SC
 SunTrust Bank-Kings Dr, Charlotte, NC
 Coalogix Industrial Facility Laboratory, Charlotte, NC
 JETS Pizza-Prototype Design, Matthews NC

MILLS RIVER

Richard L. Worley, AIA Architect

4078 Haywood Road
 Mills River, NC 28759
 p: (828) 891-7389 f: (828) 891-5882
 e: rworley@van-wingerden.com
 Established: 1982

Satellite Office(s): Pisgah Forest, NC

Firm Principal(s): Richard L. Worley, AIA

Staff:

Architects: 1
Work Focus:
 Commercial: 15% Custom Residential: 5%
 Educational (Higher Education): 5%
 Religious/Cultural: 55% Government/Institutional: 20%

Recent Projects:

Hendersonville First Baptist Church Youth Center, Hendersonville, NC
 Ecusta Credit Union, Brevard, NC
 Brevard Community Church Addition to
 Sanctuary and Classroom Building
 Whitewater Baptist Church, Sapphire, NC
 Transylvania County Tax Administrator and
 Register of Deeds Office Project

MOCKSVILLE

Fuller Architecture, Inc.

68 Court Square, Ste. 200
 Mocksville, NC 27028
 p: (336) 751-0400 f: (336) 751-1660
 e: john@fullerarchitecture.com
 w: www.fullerarchitecture.com
 Established: 1992

Firm Principal(s): John M. Fuller, AIA

Other AIA NC Member(s): Kevin S. Marion, AIA

Staff:

Architects: 1 Interns: 1
 Administrative: 1 Technical: 1

Work Focus:

Commercial: 20% Educational (K-12): 15%
 Religious/Cultural: 50% Government/Institutional: 15%

Recent Projects:

Wesley Chapel Town Hall
 Twin City Baptist Church
 SunTrust Bank - NC/SC New Branch Locations
 Christ Community Church, Pinehurst
 River Oaks Community Church

MONROE

DH&A Architecture PA

1208 Curtis Street
 Monroe, NC 28112
 p: (704) 283-2908 f: (704) 291-7909
 e: cha.architects@frontier.com
 Established: 2010

Firm Principal(s): Derek L. Hodge, AIA

Staff:

Architects: 1

Work Focus:

Commercial: 30% Industrial: 5%
 Remodeling/Additions: 5% Educational (K-12): 5%
 Religious/Cultural: 25% Government/Institutional: 5%
 Hospitality (restaurants): 5% Healthcare: 5%
 Stadium/Sports: 5% Public Safety: 5%
 Recreational: 5%

Recent Projects:

Shiloh Baptist Church, Monroe, NC
 Union Grove Primitive Baptist Church, Monroe, NC
 Loves Grove UMC, Stanfield, NC
 Monroe Armory Renovation, Monroe, NC
 Monroe HS, Construction Trades Addition, Monroe, NC

Dickerson Architecture

100 W. Jefferson Street
 P.O. Box 568
 Monroe, NC 28111
 p: (704) 283-8268 f: (704) 283-9099
 e: jdickerson@vnet.net
 w: www.dickersonarchitecture.com
 Established: 1978

Firm Principal(s): John Dickerson, AIA

Staff:

Architects: 1 Technical: 1

Work Focus:

Commercial: 10% Custom Residential: 10%
 Remodeling/Additions: 5% Historic Preservation: 5%
 Government/Institutional: 60% Healthcare: 10%

Recent Projects:

Winchester Children's Center, Monroe NC
 Cane Creek Park Welcome Center, Waxhaw, NC
 Union County Agricultural Center, Monroe NC
 DeLaney House Restoration, Weddington NC
 Monroe Airport Terminal Addition, Monroe NC

Robert E. Moore Architect

100 N. Sutherland Ave.
 Monroe, NC 28110
 p: (704) 283-1196 f: (704) 289-4422
 e: r_moore@remarchitect.com
 w: www.remarchitect.com
 Established: 1986

Firm Principal(s): Robert E. Moore, AIA

Staff:

Architects: 1 Technical: 1

Work Focus:

Commercial: 30% Industrial: 10%
 Custom Residential: 5% Multi-Family Residential: 20%
 Remodeling/Additions: 5% Adaptive Reuse: 5%
 Historic Preservation: 5% Religious/Cultural: 20%
 Healthcare: 5%

Recent Projects:

Crispy Crepe: Charlotte, NC
 Spoken Precision: Indian Trail, NC
 Watson's Place Apartment's: Loris, SC
 S.C. Moore Residence: Wesley Chapel, NC
 Stallings Fire Department: Indian Trail, NC

MOORESVILLE

Adams + Associates Architecture

126 N. Main Street
 Mooresville, NC 28115
 p: (704) 664-1311 f: (704) 664-5604
 e: mail@adamsassociatesarch.com
 w: www.adamsassociatesarch.com
 Established: 1992

Firm Principal(s): Ross G. Adams, AIA

Other AIA NC Member(s): Larry J. Schaeffer, AIA;

Lynn H. Carney, AIA; John W. Martin, AIA;

Jeffrey E. Nichols, AIA

Staff:

Architects: 5 Interns: 2
 Administrative: 2 Technical: 3
 Interior Designers: 1 Other: 1

Work Focus:

Commercial: 60% Educational (K-12): 15%
 Religious/Cultural: 10% Hospitality (restaurants): 5%
 Medical: 5% Healthcare: 5%
 Interiors: 5%

Recent Projects:

Tanger Outlet Center, Mebane, NC
 Tanger Outlet Center, Hilton Head, SC
 The Cove Church, Mooresville, NC
 The Outlet Shoppes at Atlanta, Woodstock, GA
 Tanger Outlet Center at Westgate, Glendale, AZ

Gwilt Architecture PLLC

800 McKendree Road
 Mooresville, NC 28117
 p: (704) 660-1465 f: (704) 660-1465
 e: magwilt@roadrunner.com
 Established: 1993

Firm Principal(s): Mary Ann Gwilt, AIA

Staff:

Architects: 1 Interns: 1
 Administrative: 1 Technical: 1
 Interior Designers: 1

Work Focus:

Commercial: 75% Custom Residential: 5%
 Remodeling/Additions: 5% Historic Preservation: 5%
 Religious/Cultural: 10% Hospitality (hotels): 5%
 Hospitality (restaurants): 10% Hospitality (spas): 5%
 Medical: 10% Stadium/Sports: 5%
 Interiors: 10%

Recent Projects:

Birkdale Crossing, Huntersville NC
 Mount Energy, Ashville, NC
 Honeycutt's Hair care for Men NC
 Pentecostal Church, Charlotte, NC
 Rescue Ranch Statesville, NC

Hennon Group Architects, PA

425 East Statesville Avenue, Suite 101
 Mooresville, NC 28115
 p: (704) 662-9216
 e: scot@hennongroup.com
 w: www.hennongroup.com
 Established: 2003

Firm Principal(s): Scot Hennon, AIA; Heather Faulkner;

Jim Faulkner

Staff:

Architects: 3 Interns: 1
 Administrative: 1 Technical: 1

Work Focus:

Commercial: 80% Government/Institutional: 5%
 Hospitality (restaurants): 5% Medical: 5%
 Parking/Automotive: 5%

MOREHEAD CITY

Burnette Architecture & Planning, P.A.

105 Banks Street
Morehead City, NC 28557-2910
p: (252) 726-5387 f: (252) 726-1250
e: burnettearch@embarqmail.com
w: www.burnettearchitecture.com
Established: 1993

Firm Principal(s): Kenneth Burnette, AIA

Staff:

Architects: 1

Work Focus:

Commercial: 35% Custom Residential: 15%
Remodeling/Additions: 35% Adaptive Reuse: 5%
Religious/Cultural: 10%

Recent Projects:

Parker Honda, Morehead City, NC
Beaufort Town Hall, Beaufort, NC
Emerald Isle Town Hall Administration Bldg., Emerald Isle, NC
Carteret County Beaufort Library and Administrative Departments, Beaufort, NC
CCC Maintenance Bldg. and Upfit of Classroom, Morehead City, NC

Coastal Architecture

4206 Bridges Street Extension, Suite C
Morehead City, NC 28557
p: (252) 247-2127
e: lee@coastalarchitecture.net
w: www.coastalarchitecture.net
Established: 1978

Firm Principal(s): Lee D. Dixon, Jr. AIA

Staff:

Architects: 1 Administrative: 2
Technical: 3 Interior Designers: 1

Work Focus:

Commercial: 10% Industrial: 5%
Custom Residential: 5% Multi-Family Residential: 10%
10% Remodeling/Additions: 10%
Adaptive Reuse: 10% Educational (K-12): 5%
Educational (Higher Education): 5%
Historic Preservation: 5% Religious/Cultural: 10%
Government/Institutional: 10% Medical: 5%

Recent Projects:

NC Center for the Advancement of Teaching, Ocracoke, NC
Nautical Club Condominiums, Indian Beach, NC
9/11 Havelock Memorial Plaza, Havelock, NC
Front Street Village, Beaufort, NC
East Coast Square Medical Offices, Morehead City, NC

MK CHALK ARCHITECTURE, PA

2113 Evans Street
P.O. Box 622
Morehead City, NC 28557
p: (252) 726-3099 f: (252) 726-3099
e: mkcarchitect@ec.rr.com
Established: 2010

Firm Principal(s): Margaret K Chalk, AIA

Staff:

Architects: 1 Technical: 1

Work Focus:

Commercial: 15% Custom Residential: 60%
Historic Preservation: 25%

MORGANTON

Elan Architect

138 South Sterling Street
Morganton, NC 28655
p: (828) 433-0170
e: bakh13g@aol.com
w: www.elanarchitect.com
Established: 2002

Firm Principal(s): Bakhtiar S. Alam, AIA

Staff:

Architects: 1 Construction Administration: 1

Work Focus:

Commercial: 50% Custom Residential: 5%
Multi-Family Residential: 5% Adaptive Reuse: 10%
Educational (K-12): 5% Historic Preservation: 15%
Religious/Cultural: 5% Interiors: 5%

Recent Projects:

Healthy Petz Veterinary Clinic, Morganton, NC
Mixed Use (Office-Apartment), Morganton, NC
Dacentec (Server Firm), Inc., Lenoir, NC
Burke County School Renovation, NC
Library Media Center, Valdese, NC

Robert B. Salsbury Architect, PA

305 N. Green Street
P.O. Box 1448
Morganton, NC 28680
p: (828) 437-2504
e: salsburyr@bellsouth.net
Established: 1976

Firm Principal(s): Robert B. Salsbury, AIA

Staff:

Architects: 1 Interns: 1
Administrative: 1 Technical: 1

Work Focus:

Commercial: 15% Industrial: 5%
Custom Residential: 20% Remodeling/Additions: 5%
Historic Preservation: 5% Religious/Cultural: 10%
Government/Institutional: 20% Medical: 5%
Recreational: 10% Consulting: 5%

Recent Projects:

Town Hall, Valdese, NC
Dental Office, Morganton, NC
Catholic Church, Linville, NC
Yiannis Restaurant, Morganton, NC
Medical Clinic, Morganton, NC

MORRISVILLE

Moseley Architects

3000 RDU Center Drive, Ste. 217
Morrisville, NC 27560
p: (919) 840-0091 f: (919) 840-0045
e: Idemmel@moseleyarchitects.com
w: www.moseleyarchitects.com
Established: 1969

Satellite Office(s): Charlotte, NC; Richmond, VA; Virginia Beach, VA

Firm Principal(s): James N. Copeland, AIA; William B. Laughlin, AIA; Daniel R. Mace, AIA; Emmett B. Ahearn, AIA; Stephanie B. Cooper, AIA; Robert L. Mills, PE

Other AIA NC Member(s): Steven A. Triggiano, AIA; Jennifer H. Sisak, AIA; Ashley P. Dennis, AIA

Staff:

Architects: 49 Interns: 32
Engineers: 32 Administrative: 29
Technical: 13 Construction Administration: 19
Interior Designers: 7

Work Focus:

Educational (K-12): 40%
Educational (Higher Education): 25%
Government/Institutional: 15% Public Safety: 20%

Recent Projects:

Douglass Elementary School - LEED Registered, Rockingham County Schools, Eden, NC
Greene County Intermediate School - LEED Registered, Greene County Schools, Snow Hill, NC
East Rockingham Elementary School, Richmond County Schools, Rockingham, NC
Merrick-Moore Elementary School Renovation, Durham County Schools, Durham, NC
Wake Technical Community College Climate Action Plan, Raleigh, NC

Perkins+Will

3005 Carrington Mill Blvd., Ste. 550
P.O. Box 14747, RTP, NC 27709
Morrisville, NC 27560
p: (919) 433-5300 f: (919) 433-5301
e: erica.pauly@perkinswill.com
w: www.perkinswill.com
Established: 1988

Firm Principal(s): Joseph Wagner, AIA

Other AIA NC Member(s): Steve Hall, AIA; Mark Paskanik, AIA; Sean P. Murphy, AIA; Christopher T. Nesbit, AIA, CSI; Doug Dorney, AIA; Rodrigo Reyes, AIA; Angela Wooten, AIA, CSI

Staff:

Architects: 8 Administrative: 1
Interior Designers: 3

Work Focus:

Commercial: 5% Remodeling/Additions: 15%
Educational (Higher Education): 5%
Government/Institutional: 5% Healthcare: 15%
Scientific: 40% Interiors: 15%

firm listings



SchenkelShultz Architecture

3800 Paramount Parkway, Ste. 200
Morrisville, NC 27560
p: (919) 380-2588 f: (919) 380-2979
e: jfoley@schenkelshultz.com
w: www.schenkelshultz.com
Established: Firm 1958/Raleigh Office 2002
Satellite Office(s): Fort Wayne, IN (HQ); Orlando, FL;
West Palm Beach, FL; Naples, FL; Tampa, FL;
Jacksonville, FL; Indianapolis, IN; Fort Myers, FL
Firm Principal(s): John J. Foley, AIA
Other AIA NC Member(s): Marc O. Chambers, AIA
Staff:
Architects: 3 Interns: 1
Administrative: 2 Construction Administration: 1
Work Focus:
Commercial: 5% Educational (K-12): 40%
Educational (Higher Education): 25%
Government/Institutional: 30%
Recent Projects:
Wake Tech Public Safety Training Center, Raleigh, NC
Jamestown Middle School, Jamestown, NC
Southeast High School, Greensboro, NC
Southeast Middle School, Greensboro, NC
Cent Prison Medical & Mental Health Facilities, Raleigh, NC

MT. AIRY

Dennis P. Altic, A.I.A., Architect

135 Riverside Drive
P.O. Box 1711
Mt. Airy, NC 27030
p: (336) 789-8858 f: (336) 789-0687
e: daltic@embarqmail.com
Established: 1987
Firm Principal(s): Dennis Altic, AIA
Staff:
Architects: 1
Work Focus:
Commercial: 10% Custom Residential: 25%
Multi-Family Residential: 55% Remodeling/Additions: 10%
Recent Projects:
Addition & Alteration to Security Central, Statesville, NC
Renovation of Marlboro Court Apartments, Bennettsville, SC
Office Renovation & Addition for Edgewood Place Apartments,
Albemarle, NC
New Office Renovation & Handicapped Accessibility Apartment
Modifications - Northwood Apartments, Emporia, VA
Renovation of Richwood Apartments, Martinsville, VA

N. WILKESBORO

ArcVision PC

211 Ninth Street
N. Wilkesboro, NC 28659
p: (336) 903-4934 f: (336) 903-1327
e: khubbard@avspc.com
w: www.avspc.com
Established: 1993
Satellite Office(s): Greensboro, NC
Firm Principal(s): H. Keith Hubbard, AIA;
Charles E. Theisen, AIA
Staff:
Architects: 2 Administrative: 1
Work Focus:
Commercial: 50% Industrial: 5%
Custom Residential: 5% Remodeling/Additions: 20%
Religious/Cultural: 20% Hospitality (hotels): 10%
Recent Projects:
Ashe Assisted Living & Memory Care, W. Jefferson, NC
Bethel Baptist Church Vision Center, N. Wilkesboro, NC
Spring Arbor Of Wilson Assisted Living & Special Care, Wilson, NC
Midway Baptist Church, W. Jefferson, NC
Spring Arbor Of Thomasville Assisted Living & Special Care,
Thomasville, NC

NAGS HEAD

Cahoon & Kasten Architects

118 W. Woodhill Drive
Nags Head, NC 27959
p: (252) 441-0271 f: (252) 441-8724
e: ben@obxarchitects.com
w: www.obxarchitects.com
Established: 1990
Firm Principal(s): Benjamin Cahoon, AIA;
Mark Kasten, AIA
Staff:
Architects: 2 Administrative: 1
Technical: 1
Work Focus:
Commercial: 25% Multi-Family Residential: 25%
Remodeling/Additions: 5% Educational (K-12): 10%
Religious/Cultural: 10% Hospitality (restaurants): 15%
Medical: 5% Recreational: 5%
Recent Projects:
KOA of Rodanthe, Rodanthe, NC
Sea Holly Place, Kill Devils Hills, NC
Farm Bureau Insurance, Manteo, NC
Scotch Hall Preserve, Merry Hill, NC

NEBO

Charles M. Hill, AIA

287 Grandview Peaks Dr
Nebo, NC 28761
p: (828) 659-1540
e: cmhaia@gmail.com
w: www.cmhaia.com
Established: 1987
Firm Principal(s): Charles M. Hill, AIA
Staff:
Architects: 1
Work Focus:
Custom Residential: 10% Multi-Family Residential: 90%
Recent Projects:
Windhill Court Apts, Greensboro, NC
Juliet Place Apts, Greensboro, NC
Carden Place Apts, Mebane, NC
Wallburg Landing Apts, Winston-Salem, NC
The Pointe at Peters Creek Apts, Winston-Salem, NC

NEW BERN

C. R. Francis / Architecture

329 Middle Street
P.O. Box 1387
New Bern, NC 28560
p: (252) 637-1112 f: (252) 637-7698
e: crfrancis1@embarqmail.com
Established: 2003
Firm Principal(s): Charles Francis, AIA
Staff:
Architects: 1 Interns: 1
Administrative: 1
Work Focus:
Commercial: 5% Custom Residential: 5%
Remodeling/Additions: 5% Adaptive Reuse: 5%
Historic Preservation: 10% Religious/Cultural: 20%
Government/Institutional: 15% Medical: 5%
Healthcare: 5% Public Safety: 5%
Recreational: 5% Consulting: 5%
Interiors: 10%
Recent Projects:
Core Building: Christ Episcopal Church, New Bern, NC
Fire Station #2: Town of Morehead City, Morehead City, NC
Multi-Use Center: First Presbyterian Church, New Bern, NC
Orthodontist Office: Office Park Partners, L.L.C., Jacksonville, NC
Renovation: Craven County Jail to Emergency Operations Center,
New Bern, NC

DARDEN J. EURE, III and ASSOCIATES, P.A.

502 Pollock Street
P.O. Box 329
New Bern, NC 28560
p: (252) 633-1804 f: (252) 633-2543
e: tripp@dje3associates.com
w: www.dje3associates.com
Established: 2010
Firm Principal(s): Darden J. Eure, III, AIA
Staff:
Architects: 1 Administrative: 1
Technical: 2
Work Focus:
Commercial: 5% Custom Residential: 15%
Educational (K-12): 10%
Educational (Higher Education): 15%
Religious/Cultural: 10% Government/Institutional: 25%
Healthcare: 10% Recreational: 10%

dugan/otero architects

119 Neuchatel Road
New Bern, NC 28562
p: (252) 637-5319 f: (252) 637-5319
e: jfd@duganotero.com
w: www.duganotero.com
Established: 1983
Firm Principal(s): James F. Dugan, AIA; Tere Otero, AIA
Staff:
Architects: 2
Work Focus:
Commercial: 45% Custom Residential: 5%
Remodeling/Additions: 5% Hospitality (restaurants): 40%
Consulting: 5%
Recent Projects:
Handy Mart, Newport, NC
Cruizers, Pittsboro, NC
7th St Marketplace, Smithfield, NC
Pizza Hut, Havelock, NC
Pizza Hut, Goldsboro, NC

GO Architectural Design, PLLC

1202-A Pollock Street
New Bern, NC 28560
p: (252) 633-0322
w: www.goarchdesign.com
Established: 2011

Firm Principal(s): Sarah Afflerbach, AIA

Staff:
Architects: 1 Interns: 1
Technical: 1 Interior Designers: 1

Work Focus:
Commercial: 5% Custom Residential: 15%
Multi-Family Residential: 5% Remodeling/Additions: 25%
Adaptive Reuse: 5% Historic Preservation: 5%
Government/Institutional: 20% Interiors: 20%

Recent Projects:

New Bern, NC
Jacksonville, NC
Emerald Isle, NC
Richlands, NC
Greenville, NC

Maune Belangia Faulkenberry Architects PA

317 C Pollock Street
New Bern, NC 28560
p: (252) 637-6373 f: (252) 637-3259
e: info@mbfarchitects.com
w: www.mbfarchitects.com
Established: 1993

Satellite Office(s): Raleigh, NC

Firm Principal(s): Marvin Maune, AIA;
Robert T. Belangia, AIA; William Faulkenberry, AIA

Staff:
Architects: 4 Interns: 7
Administrative: 2 Technical: 1

Work Focus:
Commercial: 10% Custom Residential: 5%
Multi-Family Residential: 5% Educational (K-12): 25%
Government/Institutional: 45% Healthcare: 5%
Consulting: 5%

Recent Projects:

Irwin Intermediate School, Fort Bragg, NC
Renovate Cafeteria & Kitchen, Naval Hospital, Marine Corps Base,
Camp Lejeune, NC
Persimmons Restaurant, New Bern, NC
Renovate Barracks, Marine Corps Base, Camp Lejeune, NC
New Elementary School, MCB Camp Lejeune, NC

Peterson, Eure and Associates, P. A.

212 South Front Street
P.O. Box 507
New Bern, NC 28563
p: (252) 637-6782 f: (252) 637-6581
e: garypeterson@suddenlink.net
Established: 2003

Firm Principal(s): Gary W. Peterson, AIA

Staff:
Architects: 1 Administrative: 1
Technical: 1

Work Focus:
Commercial: 15% Custom Residential: 25%
Remodeling/Additions: 15% Historic Preservation: 25%
Consulting: 20%

Recent Projects:

Massey Residence, New Bern, NC
Booth Residence, New Bern, NC
Knowles Residence, Arapahoe, NC
Oiais Residence, Bayboro, NC
Baxter Renovation, New Bern, NC

The Walker Group Architecture, Inc.

409-C Broad Street
P.O. Box 541 (28563)
New Bern, NC 28560
p: (252) 636-8778 f: (252) 636-8992
e: beth@wgarc.com
w: www.wgarc.com
Established: 2000

Firm Principal(s): Beth B. Walker, AIA; Jerry L. Walker, AIA

Staff:
Architects: 3 Interns: 2
Administrative: 1 Technical: 2

Work Focus:
Commercial: 5% Adaptive Reuse: 5%
Educational (Higher Education): 5%
Historic Preservation: 5% Religious/Cultural: 5%
Government/Institutional: 65% Hospitality (restaurants): 5%
Interiors: 5%

Recent Projects:

First Baptist Church, Washington, NC
Roadhouse Restaurant and Bar, Cherry Point, NC
New MARSOC G3X Training Facility, MCB Camp Lejeune A
New Bern Federal Courthouse Renovation, New Bern, NC
New Waterfront Operations Facility, MICAS Cherry Point

PINEHURST

Matthew R. Mills AIA Architect

15 Birkdale Way @ Forest Creek
Pinehurst, NC 28374
p: (910) 246-2787 f: (910) 246-2789
e: mmills59@earthlink.net
Established: 2000

Firm Principal(s): Matthew R. Mills, AIA

Staff:
Architects: 1
Work Focus:
Commercial: 25% Custom Residential: 30%
Remodeling/Additions: 15% Adaptive Reuse: 5%
Historic Preservation: 5% Consulting: 5%
Interiors: 15%

Recent Projects:

Larabee residence, Pauley's Island, SC
Razooks office interiors, Pinehurst, NC
Office building, 11,000 sf, Southern Pines, NC
Averbook Apartments rehab Pinehurst, NC
Commercial Interior, Southern Pines NC

Russell Associates AIA

20 Toome Court
Pinehurst, NC 28374
p: (910) 295-0117 f: (910) 295-0117
e: Bigearl3@nc.rr.com
Established: 1972

Firm Principal(s): Harry E. Russell, III, AIA

Staff:
Architects: 1
Work Focus:
Commercial: 50% Industrial: 10%
Custom Residential: 10% Multi-Family Residential: 10%
Medical: 20%

Stagaard & Chao Architects, PLLC

105 Cherokee Road, Ste. 2C
P.O. Box 4840
Pinehurst, NC 28374
p: (910) 295-4800 f: (910) 295-4862
e: stagaardchao@earthlink.net
w: www.stagaardchao.com
Established: 1992

Firm Principal(s): Alan Stagaard, AIA; Teresita Chao, AIA

Other AIA NC Member(s): Brett Siebenhar, AIA

Staff:
Architects: 3 Interns: 1
Administrative: 1

Work Focus:
Commercial: 25% Custom Residential: 40%
Multi-Family Residential: 10% Remodeling/Additions: 10%
Religious/Cultural: 5% Hospitality (restaurants): 5%
Recreational: 5%

Recent Projects:

Retail/Office Building, Pinehurst
Hainesville Baptist Church, Mineola, TX
Various Custom Homes, Moore County, NC
Duplexes, Southern Pines, NC
Clubhouse & Townhomes, Lake Gaston, NC

PITTSBORO

DKArchitecture, PLLC

1379 Fearington Post
Pittsboro, NC 27312
p: (919) 542-6022
e: dkahler@kahlerslater.com
Established: 2007

Firm Principal(s): David Kahler, FAIA

Staff:
Architects: 1
Work Focus:
Consulting: 100%

Hobbs Architects, PA

480 Hillsboro Street, Ste. 400
Pittsboro, NC 27312
p: (919) 545-2004 f: (919) 545-9002
e: thobbs@hobbsarchitects.com
w: www.hobbsarchitects.com
Established: 2005

Firm Principal(s): Grimsley T. Hobbs, Jr., AIA;
G. Taylor Hobbs, III, AIA

Staff:
Architects: 2 Administrative: 1
Technical: 1
Work Focus:
Commercial: 5% Custom Residential: 10%
Remodeling/Additions: 10% Adaptive Reuse: 10%
Educational (K-12): 15%
Educational (Higher Education): 15%
Historic Preservation: 15% Government/Institutional: 20%

Recent Projects:

Central Carolina Community College Classroom Building, Sanford, NC
Jordan Matthews High School Renovation, Pittsboro, NC
Fort Macon Visitors Center Exhibit Pav., Atlantic Beach, NC
Clarke Residence, Pittsboro, NC
Chatham County Court House 2012 Reconstruction Project,
Pittsboro, NC

firm listings

RALEIGH**310 Architecture & Interiors, PA**

302 Jefferson Street, Ste. 250
 P.O. Box 97935 (27624)
 Raleigh, NC 27605
 p: (919) 838-9310 f: (919) 838-9311
 e: info@310ai.com
 w: www.310ai.com
 Established: 2010

Firm Principal(s): David B. Bradford, AIA;
 Walter B. Sawyer, AIA; Paul W. Fox

Staff:
 Architects: 2 Interior Designers: 2

Work Focus:
 Commercial: 30%
 Educational (Higher Education): 5%
 Government/Institutional: 5% Medical: 30%
 Interiors: 30%

Recent Projects:
 Lee County Training Center, Sanford, NC
 Roe Dental Office Building, Raleigh, NC
 Military Business Park Mixed Use, Fayetteville, NC
 Bijur Delimon Renovations, Kinston
 Pandora, Charlotte & Richmond

AECOM

701 Corporate Center Drive, Suite 475
 Raleigh, NC 27607
 p: (919) 854-6200 f: (919) 854-6259
 e: roula.qubain@aecom.com
 w: www.aecom.com
 Established: 1947

Satellite Office(s): Charlotte, NC; 400+ offices worldwide

Firm Principal(s): Donald M. Loper, AIA;
 Kevin B. Utsey, AIA
Other AIA NC Member(s): Roula H. Qubain, AIA;
 John W. Rhodes, AIA; Davis H. Liles, AIA

Staff:
 Architects: 5 Engineers: 7
 Administrative: 2 Technical: 5

Work Focus:
 Educational (Higher Education): 30%
 Historic Preservation: 5% Government/Institutional: 40%
 Healthcare: 15% Public Safety: 10%

Recent Projects:
 NC A&T Master Plan Update, Greensboro, NC
 UNC Wilmington Facility Inventory Study, Wilmington, NC
 Elm City Train Depot Renovation, Elm City, NC
 Wake Technical Community College Annual Services Agreement,
 Raleigh, NC
 Centennial Campus Parking Deck, NC State University, Raleigh, NC

AlphaCollier Inc.

891 Washington Street
 Raleigh, NC 27605
 p: (919) 833-3631 f: (919) 833-0729
 e: rcollier@AlphaCollier.com
 w: www.AlphaCollier.com
 Established: 1975

Firm Principal(s): Ronald L. Collier, AIA

Staff:
 Architects: 1

Work Focus:
 Commercial: 5% Custom Residential: 15%
 Educational (K-12): 20%
 Educational (Higher Education): 20%
 Historic Preservation: 10% Religious/Cultural: 10%
 Government/Institutional: 20%

Recent Projects:
 Finch Library - Peace College, Raleigh, NC
 Cary Family YMCA, Cary, NC
 Cary High School, Cary, NC
 Garner United Methodist Church, Garner, NC
 Main Building - Peace College, Raleigh, NC

Andrew Osterlund, Architect, PLLC

19 W. Hargett Street, Ste. 700-A
 P.O. Box 568 (27602)
 Raleigh, NC 27601
 p: (919) 889-6823 f: (919) 443-1227
 e: contact@aoarchitect.com
 w: www.aoarchitect.com
 Established: 2008

Firm Principal(s): Andrew Osterlund, AIA

Staff:
 Architects: 1 Interns: 1
 Administrative: 1

Work Focus:
 Industrial: 10% Custom Residential: 10%
 Multi-Family Residential: 10% Remodeling/Additions: 10%
 Adaptive Reuse: 10% Religious/Cultural: 10%
 Government/Institutional: 10% Hospitality (restaurants): 10%
 Medical: 10% Interiors: 10%

Recent Projects:
 Cheytoria's Community Center, Raleigh
 Central Fire Station Offices, Raleigh
 PieBird Restaurant, Raleigh
 Blackburger Restaurant, Blacksburg
 Biggs Hardware Store, Scotland Neck

Andron Architects & Associates

11312 Saddleview Court
 Raleigh, NC 27613
 p: (919) 616-0405 f: (919) 882-8748
 e: bob@andron.com
 Established: 1986

Firm Principal(s): S. Robert Andron, AIA

Staff:
 Architects: 1

Work Focus:
 Commercial: 20% Industrial: 5%
 Custom Residential: 5% Multi-Family Residential: 35%
 Remodeling/Additions: 10% Religious/Cultural: 15%
 Medical: 5% Consulting: 5%

Recent Projects:
 Retreat at Pecan Grove, Holly Springs, NC
 Georgetown Row, Ayrsley, NC
 Sunstone (Rehab), Chapel Hill, NC
 Fuquay Ophthalmology, Fuquay Varina, NC
 Autism Community, Triangle, NC

Andy O. Lawrence Architect

2041 Progress Court
 Raleigh, NC 27608
 p: (919) 601-3688
 e: aolaia@bellsouth.net
 Established: 2011

Firm Principal(s): Andy O. Lawrence, AIA

Staff:
 Architects: 1

Work Focus:
 Commercial: 60% Custom Residential: 10%
 Multi-Family Residential: 10% Historic Preservation: 20%

Recent Projects:
 Buffalo Bros. Restaurant, Raleigh

Anegram Studio, P.A.

P.O. Box 10488
 Raleigh, NC 27605
 p: (919) 412-3503
 e: info@anegramstudio.com
 w: anegramstudio.com
 Established: 2011

Firm Principal(s): Tammy A. Kahm, AIA;
 K.C. Underwood, AIA

Staff:
 Architects: 2

Work Focus:
 Commercial: 20% Educational (K-12): 5%
 Educational (Higher Education): 5%
 Government/Institutional: 40% Consulting: 10%
 Interiors: 20%

Recent Projects:
 SABRE Contract, Seymour Johnson AFB
 Corporate Offices (Name Withheld), New York, NY

Architects Kurmaskie & Tolson Associates, Inc.

1101 Haynes Street, Ste. 003
Raleigh, NC 27604
p: (919) 846-1600 f: (919) 846-9404
e: Tim@architectskt.com
w: www.architectskt.com
Established: 1968

Firm Principal(s): Tim Kurmaskie, AIA; Fred Tolson, AIA
Other AIA NC Member(s): Abbie Lee Majors Roehm, AIA

Staff:
Architects: 3 Interns: 1
Administrative: 2 Technical: 3

Work Focus:
Commercial: 25% Industrial: 5%
Educational (K-12): 10% Religious/Cultural: 10%
Hospitality (restaurants): 10% Healthcare: 30%
Parking/Automotive: 10%

Recent Projects:
UHS-Pruitt, UPAC-Durham, NC
NC Center for Automotive Research, Jackson, NC
Autobody of Wilson, NC
Liberty Healthcare of Sanford, NC
Capital Nursing & Rehabilitation, Raleigh, NC

ARCHITEKTUR PA

1126 N. Blount Street, Ste. A
Raleigh, NC 27604
p: (919) 664-8500 f: (919) 664-8530
e: staff@architekturpa.com
w: www.architekturpa.com
Established: 1993

Firm Principal(s): Thomas G. Crowder, AIA

Staff:
Architects: 1 Interns: 1
Administrative: 2

Work Focus:
Commercial: 40% Industrial: 5%
Custom Residential: 5% Remodeling/Additions: 5%
Adaptive Reuse: 5% Historic Preservation: 5%
Government/Institutional: 5% Hospitality (hotels): 5%
Hospitality (restaurants): 5% Medical: 5%
Healthcare: 5% Interiors: 10%

Recent Projects:
WRAL-TV Tech Core, Raleigh, NC
Capital Apartments Restorations, Raleigh, NC
Coates Building Renovations, Raleigh, NC
Dragonfly Bar + Restaurant, Raleigh, NC
Reynolds Building Renovations, Raleigh, NC

ballard bell architecture

2243 The Circle
Raleigh, NC 27608
p: (919) 522-8468
e: vbball@bellsouth.net
w: www.ballardbellarchitecture.com
Established: 2008

Firm Principal(s): Victoria Bell, AIA

Staff:
Architects: 1

Work Focus:
Industrial: 5% Custom Residential: 40%
Remodeling/Additions: 20% Historic Preservation: 5%
Religious/Cultural: 20% Interiors: 10%

BBH Design, PA

8208 Brownleigh Drive
Raleigh, NC 27617
p: (919) 460-6700
e: tcoulson@bbh-design.com
w: www.bbh-design.com
Established: 2002

Satellite Office(s): Charlotte, NC

Firm Principal(s): Richard Beale, AIA;
Lee Buckner, AIA; Douglas Hall, AIA;
Timothy Spence, AIA; David Liberatore, AIA
Other AIA NC Member(s): Douglas Freeman, AIA;
Blake Talbott, AIA; Andy King, AIA; Andre Johnson, AIA;
Brian Payne, AIA; Chetan Potdar, AIA; Curtis Chi, AIA;
Dan Gobel, AIA; Pamela Houston, AIA; Jeff Trussler, AIA;
Joel Dabrowski, AIA; Mark Reyer, AIA;
Matthew Ketchum, AIA; Nathan Zeidler, AIA;
David Palacios, AIA; Rob Anastes, AIA;
Kenyon Worrell, AIA; Roger Leeson, AIA;
Ryan Wilborne, AIA; Shawn Sowers, AIA;
Takeshi Aratake, AIA; Elizabeth Koleep-Mayer, AIA;
Michael Kuchera, AIA

Staff:
Architects: 28 Interns: 15
Administrative: 5 Technical: 2
Construction Administration: 2

Work Focus:
Educational (K-12): 5%
Educational (Higher Education): 35%
Government/Institutional: 5% Medical: 10%
Healthcare: 40% Scientific: 5%

Recent Projects:
NC State University Student Health Center, Raleigh, NC
Wake Technical Community College Health Sciences 2, Raleigh, NC
Brightwater Health Science Building, Harnett County, NC
UPMC East, Monroeville, PA
WakeMed North Hospital, Raleigh, NC

BJAC, pa

811 W. Hargett Street
Raleigh, NC 27603
p: (919) 833-8818 f: (919) 833-6898
e: info@bjac.com
w: www.bjac.com
Established: 1994

Satellite Office(s): Charlotte, NC

Firm Principal(s): Mary Louise Jurkowski, FAIA;
Mark Sealy, AIA; Jennifer Amster, AIA; Dan Fields, AIA;
Fred Wolters, AIA

Other AIA NC Member(s): Dan Ludwig, AIA;
Michelle McNutt, AIA; Lynn Dunn, AIA

Staff:
Architects: 13 Interns: 7
Administrative: 5 Construction Administration: 3
Interior Designers: 3

Work Focus:
Educational (K-12): 5%
Educational (Higher Education): 30%
Religious/Cultural: 10% Government/Institutional: 5%
Healthcare: 40% Public Safety: 5%
Interiors: 5%

Recent Projects:
Imaging & Spine Center, UNC Hospitals, Chapel Hill, NC
Ledyard E. Ross School of Dentistry, East Carolina University,
Greenville, NC
NC History Education Center, Tryon Palace, New Bern, NC
School of Nursing, UNC Wilmington, Wilmington, NC
Hillsborough Hospital, UNC Hospitals, Hillsborough, NC

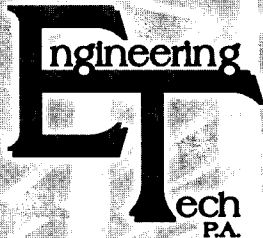

STRUCTURAL ENGINEERS

Engineering Tech, P.A., is a privately owned and operated structural engineering firm. Established in 1990 and based in Raleigh, NC.



- Structural Building Design
- Foundation Design
- Retaining Wall Design
- Site Inspections

Offering comprehensive professional structural engineering design and consulting services to architects, residential design groups, contractors, subcontractors and project owners.

COMMERCIAL AND RESIDENTIAL

(919) 844-1661 • www.engineeringtechpa.com

Brian Shawcroft, Architect

5215 Melbourne Road
Raleigh, NC 27606
p: (919) 859-8172
e: shawcroft@bellsouth.net
Established: 1965

Firm Principal(s): Brian Shawcroft, AIA
Staff:

Architects: 1

Work Focus:

Custom Residential: 85% Government/Institutional: 15%

Recent Projects:

Fulton/Puckett Residence, Linville Falls, NC
Kuehn Residence, Raleigh, NC
Fadum/Fountain Residence, Raleigh, NC

Cannon Architects

401-135 N. West Street
Raleigh, NC 27603
p: (919) 833-1122 f: (919) 833-0012
e: architects@cannonarchitects.com
w: www.cannonarchitects.com
Established: 1995

Firm Principal(s): Susan Cole Cannon, AIA;
Roger Cannon, FAIA; Roger H. Clark, FAIA
Staff:

Architects: 4 Interns: 1
Administrative: 1 Construction Administration: 2
Interior Designers: 2

Work Focus:

Commercial: 10% Custom Residential: 5%
Multi-Family Residential: 5% Remodeling/Additions: 5%
Adaptive Reuse: 15% Educational (K-12): 20%
Educational (Higher Education): 10%
Historic Preservation: 5% Religious/Cultural: 10%
Government/Institutional: 10% Interiors: 5%

Recent Projects:

Leazar Hall Renovation, NCSU, Raleigh, NC
St. Mary Magdalene - Phase 3, Apex, NC
Penland School of Craft, New 2D Building, Phase 2, Penland, NC
Durham Academy, New Gym and Auditorium Renovation,
Durham, NC
Durham Academy Learning Commons, Durham, NC

Cari Jones Architecture

503 Yarmouth Road
Raleigh, NC 27608
p: (919) 802-1630
e: cari@carijones-architecture.com
Established: 2007

Firm Principal(s): Cari W. Jones, AIA
Staff:

Architects: 1

Work Focus:

Commercial: 10% Custom Residential: 10%
Multi-Family Residential: 40% Remodeling/Additions: 10%
Adaptive Reuse: 10% Religious/Cultural: 10%
Recreational: 10%

Recent Projects:

Clara Cox Apartments and Clubhouse High Point, NC
The Salvation Army Raleigh, NC
Francisca's Farm Middlesex, NC

Clark Nexsen Architecture & Engineering

4000 WestChase Blvd., Ste. 280
Raleigh, NC 27607
p: (919) 828-1876 f: (919) 828-1877
e: pokeefe@clarknexsen.com
w: www.clarknexsen.com
Established: 1920

Satellite Office(s): Charlotte, NC; Norfolk, VA; Roanoke,
VA; Richmond, VA; Alexandria, VA; Washington, D.C.

Firm Principal(s): Greg Hall, PE; Terri Hall, PE;
Patrick O'Keefe, AIA

Other AIA NC Member(s): Chris Brasier, FAIA;
James McGlade, AIA; Jamie McKay, AIA;
Andy Jalbert, AIA; Joseph Ockert, AIA; Chris Duncan, AIA;
Jon Cardenas, AIA; Mike Brooks, AIA; Matt Koonts, AIA;
Neil Sauer, AIA

Staff:

Architects: 15 Interns: 7
Engineers: 26 Administrative: 8
Technical: 10 Interior Designers: 2

Work Focus:

Educational (Higher Education): 20%
Government/Institutional: 25% Healthcare: 10%
Scientific: 40% Stadium/Sports: 5%

Recent Projects:

BASF, R&D Facility Expansion, RTP, NC
BASF, Campus Master Plan, RTP, NC
Bayer CropScience, Project Greensburg, RTP, NC
RTI Research Greenhouse, RTP, NC
Belk Hall Renovation, Appalachian State University, Boone, NC

Clearscapes, P.A.

311-200 W. Martin Street
Raleigh, NC 27601
p: (919) 821-2775 f: (919) 821-0804
e: architecture_art@clearscapes.com
w: www.clearscapes.com
Established: 1981

Firm Principal(s): Steven D. Schuster, FAIA;
Thomas H. Sayre; Fred Belledin, AIA
Other AIA NC Member(s): Robby Johnston, AIA;
Brandy Thompson, AIA; Anna Wirth, AIA;
Jon Zellweger, AIA; Mon Peng Yueh, AIA

Staff:

Architects: 7 Interns: 6
Administrative: 3 Technical: 2

Work Focus:

Commercial: 10% Multi-Family Residential: 10%
Adaptive Reuse: 20%
Educational (Higher Education): 10%
Historic Preservation: 10% Religious/Cultural: 25%
Government/Institutional: 10% Interiors: 5%

Recent Projects:

Raleigh Convention Center, Raleigh NC
Contemporary Art Museum, Raleigh, NC
NC Veterans Park, Fayetteville, NC
Cary Art Center, Cary, NC
Haw River Ballroom, Saxapahaw, NC

Cline Design Associates

125 N. Harrington Street
Raleigh, NC 27603
p: (919) 833-6413 f: (919) 836-1280
e: jessicau@clinedesignassoc.com
w: www.clinedesignassoc.com
Established: 1989

Satellite Office(s): Charlotte, NC; Wilmington, NC

Firm Principal(s): Gary D. Cline, AIA; John Felton, AIA;
Cari Jones, AIA; Michael T. Mesnard, AIA;
Jason S. Lettie, AIA

Other AIA NC Member(s): Andrea Gup-ton, AIA;
Orlando Pizarro, AIA; Brett Powell, AIA;
Jim Compton, AIA; Mark Ward, AIA; Doug Granade, AIA;
Jeffrey Williams, AIA; Mike Bealo, AIA; Gordon Crabtree,
AIA; Betsy Joyner, AIA

Staff:

Architects: 16 Interns: 7
Landscape Designers: 5 Administrative: 4
Technical: 1 Interior Designers: 1

Work Focus:

Commercial: 5% Multi-Family Residential: 80%
Adaptive Reuse: 5% Recreational: 5%
Interiors: 5%

Recent Projects:

140 West, Chapel Hill, NC
Gallery at Cameron Village, Raleigh, NC
Park West Village, Morrisville, NC
NC State University - Carol Johnson Poole Clubhouse, Raleigh, NC
The Salvation Army of Wake County's Center of Hope, Raleigh, NC

Cogitate Design, PLLC

10440 Summerton Drive
Raleigh, NC 27614
p: (919) 455-3073
e: info@cogitatedesign.com
w: www.cogitatedesign.com
Established: 2009

Firm Principal(s): Keith A. Palma, AIA
Staff:

Architects: 1 Administrative: 1
Technical: 1 Construction Administration: 1

Work Focus:

Commercial: 15% Custom Residential: 35%
Multi-Family Residential: 20% Remodeling/Additions: 20%
Consulting: 5% Interiors: 5%

Recent Projects:

Maxpoint Upfit - Cary, NC
Morris Residence - Park City, UT
McDonnell Residence - Great Falls, VA
Murray Residence - Denver, CO
Laguna Vista - Ocean City, MD

Craig Dean Architecture, PLLC

305 Grand Ave.
Raleigh, NC 27606
p: (919) 754-1400
e: info@cdarchitecture.com
w: www.cdarchitecture.com
Established: 2000

Firm Principal(s): Craig Dean, AIA

Staff:

Architects: 1

Work Focus:

Commercial: 65% Industrial: 10%
Custom Residential: 10% Hospitality (restaurants): 5%
Medical: 10%

Recent Projects:

Sparians, Raleigh, NC
Wrightsville Bch Bridgetenders renovation
Raleigh Transit Operation Facility
Sugarland Bakery, Raleigh, NC

Dan Huffman Architecture PA

4417 Laurel Hill Rd.
Raleigh, NC 27612
p: (919) 417-3788
e: dan@danhuffmanarchitecture.com
w: www.danhuffmanarchitecture.com
Established: 2010

Firm Principal(s): Dan Huffman, AIA; Eric Sowers, AIA; Daniel Moskop, AIA

Staff:

Architects: 3 Interns: 1
Administrative: 1

Work Focus:

Custom Residential: 25% Government/Institutional: 30%
Recreational: 40% Interiors: 5%

Recent Projects:

Kraft YMCA, Cary, NC
Leesville Library, Raleigh, NC
Observation Park, RDU Airport
Chapel Hill Town Hall, Chapel Hill, NC
Urban Ministries, Raleigh, NC

Davis Kane Architects, PA

503-300 Oberlin Road
Raleigh, NC 27605
p: (919) 833-3737 f: (919) 755-1771
e: kkane@daviskane.com
w: www.daviskane.com
Established: 1977

Firm Principal(s): Kevin M. Kane, AIA; Robert Stevenson, AIA
Other AIA NC Member(s): Elizabeth Pagano, AIA; Sydney O'Hare, AIA; Lydia Burns, AIA; Kristen Osterlund, AIA; Laura Pinheiro, AIA; Walter Davis, AIA; Jessica Anastes, AIA; Sebastian Duca, AIA

Staff:

Architects: 10 Interns: 2
Administrative: 2 Interior Designers: 1

Work Focus:

Commercial: 30% Industrial: 5%
Educational (K-12): 10%
Educational (Higher Education): 35%
Government/Institutional: 5% Public Safety: 5%
Recreational: 5% Interiors: 5%

Recent Projects:

Marsh Creek Community Center, Raleigh, NC
Wake Forest Rolesville High School Renovation & Addition, Wake Forest, NC
The Holton Career and Resource Center, Durham, NC
ECU Tyler Dormitory Renovation & Addition, Greenville, NC
Kinston Fire Station #2 & #3, Kinston, NC

Design Development

800 Salem Woods Drive, Ste. 102
Raleigh, NC 27615
p: (919) 848-4474 f: (919) 848-9972
e: info@designdevelopment.com
w: www.designdevelopment.com
Established: 1986

Firm Principal(s): Tom Wells, AIA
Other AIA NC Member(s): Jonathan Medlin, AIA

Staff:

Architects: 3 Interns: 3
Administrative: 2 Technical: 3
Construction Administration: 1

Work Focus:

Commercial: 25% Industrial: 5%
Educational (K-12): 25%
Educational (Higher Education): 5%
Religious/Cultural: 35% Government/Institutional: 5%

Recent Projects:

Patterson Hall, Wake Forest, NC
St. David's School, Raleigh, NC
North Raleigh Christian Academy Additions, Raleigh, NC
Wake Cross Roads Baptist Church Community Life Center, Raleigh, NC
East Wake Academy High School, Zebulon, NC

DeVon Tolson Architecture, Inc

4008 Barrett Drive, Ste. 203
Raleigh, NC 27609
p: (919) 788-0003 f: (919) 788-1119
e: deman@mindspring.com
w: www.devontolson.com
Established: 2001

Firm Principal(s): DeVon Tolson, AIA

Staff:

Architects: 1

Work Focus:

Commercial: 25% Custom Residential: 5%
Remodeling/Additions: 20% Government/Institutional: 25%
Hospitality (restaurants): 10% Recreational: 15%

Recent Projects:

Capital Club 16, Raleigh, NC
Zebulon Community Center, Zebulon, NC
Zebulon Picnic Shelter, Zebulon, NC
Shearin Beach House Renovation, Morehead City, NC
Rogers Lane Warehouse Addition, Raleigh, NC

Doggett Architects Inc

8208 Harps Mill Road
Raleigh, NC 27615
p: (919) 847-2122 f: (919) 847-2123
e: doggett@doggettarchitects.net
w: www.doggettarchitects.net
Established: 1967

Firm Principal(s): W.T. Doggett AIA

Staff:

Architects: 1 Administrative: 1

Work Focus:

Commercial: 40% Industrial: 5%
Multi-Family Residential: 5% Educational (K-12): 5%
Religious/Cultural: 20% Government/Institutional: 10%
Hospitality (restaurants): 5% Medical: 5%
Consulting: 5%

Recent Projects:

Bethesda Baptist Church, Smithfield, NC
Princeton COG Family Life Center, Princeton, NC
Kenly Missionary Baptist Church, Family Life Center, Kenly, NC
Kid's Care Pediatrics, Smithfield, NC
East Coast Towing, Garner, NC

Dona Coleman Stankus, Architect

1215 Wake Forest Road
Raleigh, NC 27604-1350
p: (919) 389-4872
e: donastankus@gmail.com
w: www.djc-architect.com
Established: 1995

Firm Principal(s): Dona Stankus, AIA

Staff:

Architects: 1

Work Focus:

Custom Residential: 25% Multi-Family Residential: 15%
Remodeling/Additions: 25% Educational (K-12): 5%
Consulting: 30%

Edwards Associates

4601 Lake Boone Trail, Ste. 3B
Raleigh, NC 27607
p: (919) 782-2272 f: (919) 781-4641
e: jimmy@edwardsassoc.net
w: www.edwardsassoc.net
Established: 1937

Firm Principal(s): James M. Edwards III, AIA
Other AIA NC Member(s): Pierre F. Mercier, AIA

Staff:

Architects: 2 Interns: 1
Administrative: 1 Interior Designers: 1
Other: 2

Work Focus:

Custom Residential: 5% Multi-Family Residential: 10%
Religious/Cultural: 20% Medical: 45%
Healthcare: 10% Interiors: 10%

Recent Projects:

Legacy, Mills River, NC
Jubilee Christian Church, Durham, NC
Rural Health Group, Henderson, NC
York Residence, Raleigh, NC
Duke Cardiology of Raleigh, Raleigh, NC

Eugene Wilson Brown, AIA

1206 Williamson Drive
Raleigh, NC 27608
p: (919) 834-5113 f: (919) 834-5113
e: gene1206@earthlink.net
Established: 1982

Firm Principal(s): Eugene Wilson Brown, AIA

Staff:

Architects: 1

Work Focus:

Custom Residential: 40% Remodeling/Additions: 50%
Consulting: 10%

Recent Projects:

Haywood Residence
Economy Residence
Moose/Vatz Residence
Brown Residence

Flad Architects

434 Fayetteville Street
2 Hannover Square, Ste. 1120
Raleigh, NC 27601
p: (919) 865-3523 f: (919) 865-3529
e: fladnc@flad.com
w: www.flad.com
Established: 1927/1996

Satellite Office(s): Madison, WI; San Francisco, CA; Atlanta, GA

Firm Principal(s): Chuck Mummert, AIA
Other AIA NC Member(s): Kent Mitchell, AIA; Marc Walker, AIA; James Dechant, AIA

Staff:

Architects: 6 Interns: 3
Engineers: 1 Administrative: 1
Construction Administration: 1

Work Focus:

Educational (Higher Education): 60%
Healthcare: 5% Scientific: 35%

Recent Projects:

University of NC Dental Sciences Building, Chapel Hill, NC
University of Saskatchewan Academic Health Sciences Building, Saskatoon, Canada
Skin Surgery Center, Winston-Salem, NC
Duke University West Campus Steam Plant & Chilled Water Plant, Durham, NC
Novartis QC Testing Lab, Holly Springs, NC



Frank Harmon Architect PA

706 Mountford Avenue
Raleigh, NC 27603

p: (919) 829-9464

e: John@frankharmon.com

w: www.frankharmon.com

Established: 1982

Firm Principal(s): Frank Harmon, FAIA

Other AIA NC Member(s): John Caliendo, AIA

Staff:

Architects: 2

Landscape Designers: 1

Technical: 1

Interns: 3

Administrative: 1

Work Focus:

Commercial: 15%

Educational (K-12): 15%

Educational (Higher Education): 15%

Religious/Cultural: 35%

Custom Residential: 15%

Government/Institutional: 5%

Recent Projects:

Walnut Creek Urban Wetland Park Environmental Education Center
Raleigh, NC

NC Botanical Garden Visitor Education Center Chapel Hill, NC

AIA NC Center for Architecture & Design, Raleigh, NC

First Presbyterian Church, Raleigh, NC

Ocean Conservation Center Beaufort, NC

Gensler

530 Hillsborough Street

Raleigh, NC 27603

p: (919) 239-7828

e: brett_hautop@gensler.com

w: www.gensler.com

Established: 2005

f: (919) 239-7829

Firm Principal(s): Brett Hautop, AIA; Chadwick Parker, AIA

Staff:

Architects: 2

Interior Designers: 1

Administrative: 1

Other: 4

Work Focus:

Commercial: 70%

Educational (Higher Education): 30%

Hospitality (spas): 10%

Remodeling/Additions: 10%

Interiors: 15%

Recent Projects:

Alfred Williams HQ, Raleigh, NC

OPNET Technologies HQ Renovation, Bethesda, MD

ONE Restaurant, Chapel Hill, NC

Davis Landscape Southern HQ, Raleigh, NC

Samuel Cole Salon, Raleigh, NC

Giamportone Design

124 Cox Avenue

Raleigh, NC 27605

p: (919) 803-3900

e: keith@giamportonedesign.com

w: www.giamportonedesign.com

Established: 2006

Firm Principal(s): Keith Giamportone, AIA

Staff:

Architects: 1

Work Focus:

Commercial: 20%

Multi-Family Residential: 5%

Educational (Higher Education): 15%

Religious/Cultural: 5%

Consulting: 15%

Custom Residential: 10%

Educational (K-12): 5%

Healthcare: 25%

Recent Projects:

Cary Theater Renovation & Addition, Cary, NC

Lenoir Memorial Hospital-CCU Addition

(design consultant to East Group)

Peace Haven Masterplan & Group Home, Whitsett, NC

Laplanche Residence, Concord, NH

Lake Placid Conference Center

(design consultant to The Design Group)- Lake Placid, NY

Gontram Architecture, Inc.

2940 Trawick Road, Ste. 4

Raleigh, NC 27604

p: (919) 876-5331

e: eddie@gontramarchitecture.com

w: www.gontramarchitecture.com

Established: 1998

f: (919) 876-5978

Firm Principal(s): Edmund J. Gontram III, AIA

Staff:

Architects: 1

Administrative: 1

Interns: 2

Work Focus:

Commercial: 40%

Religious/Cultural: 10%

Medical: 20%

Industrial: 5%

Hospitality (restaurants): 15%

Scientific: 10%

Recent Projects:

Whole Foods Renovation, Durham, NC

Michael Jordan Nissan Renovation, Durham, NC

PureBody Fitness Center, Cary, NC

Red Dog Office Building, Raleigh, NC

First Bank buildings, various locations, NC

H R Associates PA

409 Hillsborough Street

Raleigh, NC 27603

p: (919) 838-8304

e: farabow@hrassociates.com

w: www.hrassociates.com

Established: 1976

f: (919) 838-8420

Firm Principal(s): John W. Farabow, Jr. AIA

Staff:

Architects: 1

Technical: 2

Administrative: 1

Interior Designers: 2

Work Focus:

Commercial: 10%

Custom Residential: 10%

Medical: 5%

Interiors: 10%

Industrial: 20%

Remodeling/Additions: 10%

Healthcare: 35%

Recent Projects:

Carillon Assisted Living-Misc. Locations

AT&T-Misc. Locations

TWC-Misc. Locations

Candlewood Suites-Wilmington & Wake Forest

Penry Cottage-Figure Eight Island

HagerSmith Design, PA

300 S. Dawson Street

Raleigh, NC 27601

p: (919) 821-5547

e: jsmith@hagersmith.com

w: www.hagersmith.com

Established: 1978

f: (919) 828-4050

Firm Principal(s): James W. M. Smith, AIA; Scott T. Idol,

RA; Tony Conner, RA; Sharron Scroggin, ASLA;

Jimmy Thiem, ASLA; Jamie Loyack, RLA

Other AIA NC Member(s): David Black, AIA

Staff:

Architects: 5

Administrative: 3

Construction Administration: 2

Other: 1

Landscape Designers: 4

Technical: 1

Interior Designers: 3

Work Focus:

Commercial: 15%

Multi-Family Residential: 5%

Adaptive Reuse: 5%

Educational (Higher Education): 10%

Historic Preservation: 5%

Hospitality (restaurants): 5%

Interiors: 15%

Industrial: 10%

Remodeling/Additions: 15%

Government/Institutional: 10%

Medical: 5%

Recent Projects:

Siemens, Cary, NC

NetApp Building 2, Durham, NC

Oro Restaurant, Raleigh, NC

United Methodist Conference, Garner, NC

Charlotte Hawkins Brown State Historic Site, Sedalia, NC

Shaping the Environment



**Cole Jenest
& Stone**

Land Planning

Landscape Architecture

Civil Engineering

Urban Design

www.colejeneststone.com

Charlotte

Raleigh

Wilmington

Realizing the Possibilities



NC SU Central Campus Student Housing, Raleigh, NC



Inside-Wardle Townhomes, Raleigh, NC



North Carolina History Center, New Bern, NC



WakeMed Heart Bed Tower, Raleigh, NC

*Engineering services provided in Charlotte and Raleigh

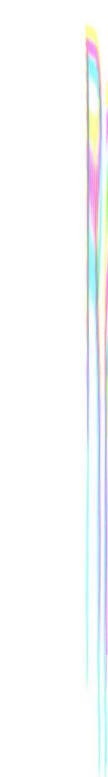

HardArtStudio, pllc

312 W. Johnson Street, Suite B
P.O. Box 6188 (27628)
Raleigh, NC 27603
p: (919) 630-1347
e: george@hardartstudio.com
w: www.hardartstudio.com
Established: 2008

Firm Principal(s): George W. Carter Jr., AIA
Staff:

Architects: 1

Work Focus:

Commercial: 50%	Custom Residential: 15%
Multi-Family Residential: 15%	Remodeling/Additions: 10%
Adaptive Reuse: 10%	Government/Institutional: 5%
Consulting: 5%	

Recent Projects:

Raleigh Train Station Viaduct Bldg. reuse planning & conceptual design
Wilmington Train Station Master Planning & Conceptual Design
InsideWade Clubhouse and Townhouses, Raleigh, NC
Ferguson Showroom renovation and addition, Raleigh, NC
Legacy Corenius Apartments and Townhouses, Cornelius, NC

Heery International

434 Fayetteville Street
Raleigh, NC 27601
p: (919) 838-6755 f: (919) 838-6757
e: kcunderwood@heery.com
w: www.heery.com
Established: 1952

Firm Principal(s): David Waggoner, AIA
Other AIA NC Member(s): Clay Clayton, AIA; Matthew Nelson, AIA; Y.J. Rhee, AIA; Robert Naegle, AIA; Tammy Kahm-O'Brien, AIA

Staff:

Architects: 16 Interior Designers: 7

Work Focus:

Commercial: 15%	
Educational (Higher Education): 20%	
Government/Institutional: 25%	Healthcare: 15%
Recreational: 10%	Interiors: 15%

Recent Projects:

Fayetteville State University Science and Technology Building, Fayetteville, NC
Camp Lejeune Academic Facility, Camp Lejeune, NC
USA Baseball Training Complex, Cary, NC
City of Durham Convention Center, Carolina Theatre, Arts Council & Police Headquarters, Durham, NC
Dare County Government Complex, Manteo, NC



HH Architecture

520 S. Harrington Street
Raleigh, NC 27601
p: (919) 828-2301 f: (919) 828-2303
e: office@hh-arch.com
w: www.hh-arch.com
Established: 2005

Firm Principal(s): Kristen M. Hess, AIA; Chris Horner, AIA
Other AIA NC Member(s): Alicia L. Kirwan, AIA; Chevon M. File, AIA

Staff:

Architects: 4	Interns: 4	
Administrative: 3	Technical: 1	Interior
Designers: 1		

Work Focus:

Commercial: 5%	Adaptive Reuse: 5%
Educational (K-12): 10%	
Educational (Higher Education): 20%	
Historic Preservation: 5%	Religious/Cultural: 5%
Government/Institutional: 10%	Medical: 5%
Healthcare: 5%	Public Safety: 5%
Recreational: 20%	Interiors: 5%

Recent Projects:

City of Raleigh, NCSU, State Highway Patrol, Raleigh, NC
FTCC, Fayetteville, NC
UNC-G, Greensboro, NC
Guilford County Schools, High Point, NC
NC Zoo, Asheboro, NC

HPM Group Inc.

7509 Chippenham Court
Raleigh, NC 27613
p: (919) 845-9325 f: (866) 511-7834
e: tom.harris@hpmgroupinc.com
w: www.hpmgroupinc.com
Established: 2006

Firm Principal(s): Tom Harris, AIA

Staff:

Architects: 1	
Work Focus:	
Commercial: 15%	Custom Residential: 5%
Multi-Family Residential: 40%	Remodeling/Additions: 35%
Consulting: 5%	

IBI Group of NC, PC

801 Corporate Center Drive, Ste. 202
Raleigh, NC 27607
p: (919) 851-4211 f: (919) 851-2392
e: mike.peery@ibigroup.com
w: www.ibigroup.com
Established: 2005

Firm Principal(s): W. Michael Peery, AIA
Other AIA NC Member(s): Mark Humienny, AIA; Sabrina Tucker, AIA; Vibha Goel, AIA

Staff:

Architects: 5	Interns: 1
Engineers: 5	Landscape Designers: 1
Administrative: 3	Technical: 3

Work Focus:

Commercial: 20%	Industrial: 20%
Remodeling/Additions: 10%	Adaptive Reuse: 5%
Educational (K-12): 5%	
Educational (Higher Education): 10%	
Government/Institutional: 20%	Scientific: 10%

Recent Projects:

Time Warner Cable Office Building, Morrisville, NC
Public Works Operations Center, Rock Hill, SC
Pleasant Grove Office Complex, Cary, NC
Novozymes Laboratory and Administration Building, Franklinton, NC
Administration Building, DE Benton Water Treatment Facility, Garner, NC

Icon Architecture PLLC

500E Uwharrie Court, Suite E
Raleigh, NC 27606
p: (919) 835-2822 f: (919) 832-7746
e: bsult@iconarchitecture.biz
w: www.iconarchitecture.biz
Established: 2010

Firm Principal(s): Elbert Sult, AIA; Thomas Bland

Staff:

Architects: 1	Interns: 1
Interior Designers: 1	Other: 1

Work Focus:

Commercial: 20%	Custom Residential: 30%
Multi-Family Residential: 40%	Remodeling/Additions: 10%

Recent Projects:

Bed and Breakfast, Hertford, NC
Downtown re-development concepts, Greenville, NC

in situ studio

218 Snow Avenue
Raleigh, NC 27603
p: (919) 397-3951
e: erin@insitustudio.us
w: www.insitustudio.us
Established: 2010

Firm Principal(s): Erin Sterling Lewis, AIA; Matthew Griffith, AIA

Staff:

Architects: 2	Interns: 2
---------------	------------

Work Focus:

Commercial: 15%	Custom Residential: 35%
Remodeling/Additions: 35%	Religious/Cultural: 10%
Recreational: 10%	

Recent Projects:

Goodman Residence, Raleigh, NC
Cox Sood Addition/Renovation, Chapel Hill, NC
Bida Manda Restaurant, Raleigh, NC
Chasen Residence, Raleigh, NC
Carpenter Park, Cary, NC

firm listings

Innovative Design, Inc.

850 W. Morgan Street
Raleigh, NC 27603
p: (919) 832-6303 f: (919) 832-3339
e: toni@innovativedesign.net
w: www.innovativedesign.net
Established: 1977

Firm Principal(s): Michael H. Nicklas, FAIA;
Gary B. Bailey, AIA
Other AIA NC Member(s): Louis J. Gerics, AIA;
Bae-Won Koh, AIA; Masaki Furukawa, AIA;
Julia Janaro, AIA

Staff:
Architects: 6 Interns: 2
Administrative: 1
Work Focus:
Commercial: 5% Industrial: 20%
Custom Residential: 5% Multi-Family Residential: 5%
Educational (K-12): 20%
Educational (Higher Education): 25%
Religious/Cultural: 5% Government/Institutional: 15%

Recent Projects:
Haywood Community College, Clyde, NC
Northern Middle School, Greensboro, NC
Reedy Fork Elementary School, Greensboro, NC
TVA Headquarter Daylighting, Chattanooga, TN
Sustainable Living Center, Maharishi University, Fairfield, Iowa

Integrated Design, PA

1111 Oberlin Road
Raleigh, NC 27605
p: (919) 832-6658 f: (919) 839-2255
e: jty@id-aep.com
w: www.id-aep.com
Established: 1969/1999

Firm Principal(s): J. Thomas Yount, AIA;
Michael Sutton, AIA; Ryan Lockett, AIA; David Kirk, AIA
Other AIA NC Member(s): Ben Taylor, AIA;
Juliette G Dolle, AIA

Staff:
Architects: 6 Interns: 1
Administrative: 3 Interior Designers: 1

Work Focus:
Commercial: 20% Industrial: 5%
Multi-Family Residential: 5% Adaptive Reuse: 5%
Educational (Higher Education): 5%
Religious/Cultural: 5% Hospitality (hotels): 5%
Hospitality (restaurants): 5% Medical: 5%
Healthcare: 5% Scientific: 15%
Parking/Automotive: 5% Stadium/Sports: 5%
Consulting: 5% Interiors: 5%

Recent Projects:
Sequenom Clia Labs, Morrisville, NC
WakeMed Soccer Park - Stadium Expansion, Cary, NC
Stanhope Village Projects, Raleigh, NC
First Presbyterian Church Expansion, Smithfield, NC
ILS Lab & Office Renovations, Durham, NC

iS design, p.a.

219 N. Boylan Ave., Ste. 100
Raleigh, NC 27603
p: (919) 833-5400 f: (919) 833-5495
e: mark@isdesignpa.com
w: www.isdesignpa.com
Established: 1999

Firm Principal(s): Mark Valand, AIA

Staff:
Architects: 1 Administrative: 1
Interior Designers: 3

Work Focus:
Commercial: 15% Historic Preservation: 5%
Medical: 5% Interiors: 75%

Recent Projects:
New Building for Raleigh Periodontics and Implant Dentistry/
Shanahan Law Group, Raleigh, NC
New Building for Carolina Legacy All-Stars, Cary, NC
American Kennel Club, Raleigh, NC
Charles Schwab, Raleigh, NC
Duke Eye Expansion, Cary, NC

Isosceles Design

5417 Hunter Hollow Drive
Raleigh, NC 27606
p: (919) 859-2945
e: isiscelesdesign@earthlink.net
Established: 1997

Firm Principal(s): Kenn Gardner, FAIA

Staff:
Architects: 1
Work Focus:
Commercial: 10% Custom Residential: 10%
Adaptive Reuse: 30%
Educational (Higher Education): 20%
Historic Preservation: 20% Stadium/Sports: 10%

Recent Projects:
Christian Church Adaptive Reuse, Morrisville, NC
Aquatic Center, Cary, NC
NC BioTech Center Assessment, RTP, NC
Withers Residence Renovation Study, Raleigh, NC
Athens Drive High School Sports Master Planning

James C. Buie Architect, Inc.

4507-B Edwards Mill Road
Raleigh, NC 27612
p: (919) 781-4873 f: (919) 781-6715
e: jcbuie@nc.earthlink.net
w: www.jcbuie.com
Established: 1975

Firm Principal(s): James Buie, AIA

Staff:
Architects: 1
Work Focus:
Commercial: 10% Industrial: 10%
Multi-Family Residential: 60% Remodeling/Additions: 5%
Hospitality (restaurants): 10%

Recent Projects:
Autumn Crest Apartments, Clarksville TN
Palmas de Mallorca Condos, Daytona Beach FL
Colonel's Ridge Student Housing, Richmond KY
Autumn Winds Apartments, Clarksville TN
Pembroke Point Student Housing, Pembroke NC

James Grady Architect, Inc.

202 Hillcrest Road
Raleigh, NC 27605
p: (919) 834-5939 f: (919) 834-5939
e: jim@jgarchitect.net
w: www.jgarchitect.net
Established: 2005

Firm Principal(s): James G (Jim) Grady, AIA

Staff:
Architects: 1
Work Focus:
Adaptive Reuse: 15% Historic Preservation: 15%
Government/Institutional: 60% Healthcare: 5%
Consulting: 5%

Recent Projects:
Raleigh Farmers Market Administration Building Renovation,
Raleigh, NC
BioFuels Production Facility- Oxford Tobacco Research Station,
Oxford, NC
Dwelling to Office Conversion & Renovation-
Oxford Tobacco Research Station, Oxford, NC
Seaboard Office Building Renovation & Exterior Repairs, Raleigh, NC
Wake Med Andrews Conference Center &
Conference Dining Remodeling, Raleigh, NC

James T. Vinson, Architect

1210 Marlborough road
Raleigh, NC 27610
p: (919) 832-5656
e: jvinson@nc.rr.com
Established: 1996

Firm Principal(s): James T. Vinson, AIA

Staff:
Architects: 1
Work Focus:
Historic Preservation: 50% Government/Institutional: 50%

Recent Projects:
Historic Polk House Interior Restoration, Raleigh
Erdahl Cloyd Roof Replacement, NCSU

JDavis Architects

510 Glenwood Avenue, Ste. 201
Raleigh, NC 27603
p: (919) 835-1500 f: (919) 835-1510
e: carmend@jdavisarchitects.com
w: www.jdavisarchitects.com
Established: 2001

Satellite Office(s): Philadelphia, PA

Firm Principal(s): Jeffrey T. Davis, AIA;
William D. Egan, AIA; Lawrence R. Zucchini, ASLA;
Neil T. Gray, AIA; N. Bond McCamy, AIA;
Robert Nussear, Jr., AIA

Other AIA NC Member(s): Matt Ansley, AIA;
K. Daryl Carrington, PhD, AIA; Noah Morris, AIA

Staff:
Architects: 8 Interns: 3
Landscape Designers: 4 Administrative: 3
Technical: 2 Interior Designers: 1

Work Focus:
Commercial: 10% Custom Residential: 5%
Multi-Family Residential: 15% Adaptive Reuse: 10%
Educational (Higher Education): 10%
Historic Preservation: 10% Government/Institutional: 10%
Hospitality (hotels): 5% Hospitality (restaurants): 5%
Parking/Automotive: 5% Recreational: 10%
Interiors: 5%

Recent Projects:
Lake Lynn Community Center, Raleigh, NC
Montford Commons, Asheville, NC
Arboretum, Cary, NC
Hawfield Farms, Charlotte, NC
West Village, Durham, NC

Jerry A. Cook, AIA, Architect

3215 Darien Drive
Raleigh, NC 27607
p: (919) 782-2992
e: cookaia@aol.com
Established: 1977

Firm Principal(s): Jerry A. Cook, AIA

Staff:

Architects: 1

Work Focus:

Hospitality (hotels): 25% Hospitality (restaurants): 75%

Jill B. Smith Architect, PA

608 Gaston Street, Ste. 100
P.O. Box 18161 (27619)
Raleigh, NC 27603
p: (919) 807-1111 f: (919) 232-5038
e: info@jillbsmitharchitect.com
Established: 1999

Firm Principal(s): Jill B. Smith, AIA

Staff:

Architects: 1 Interns: 1
Administrative: 1 Technical: 2

Work Focus:

Commercial: 25% Multi-Family Residential: 60%
Remodeling/Additions: 10% Recreational: 5%

Recent Projects:

Kensington Gardens Senior Living, Shelby, NC
Springbrook Family Housing, Wilson, NC
Raleigh Gardens Apartment Rehab, Raleigh, NC
Blue Ridge Health Care Laundry Facility, Raleigh, NC
Woodbridge Apartment Rehab, Reidsville, NC

JS Architecture PLLC

800 St. Mary's St, Ste. 303
Raleigh, NC 27605
p: (919) 743-3334 f: (919) 743-3335
e: js@jsarc.com
w: www.jsarc.com
Established: 1998

Satellite Office(s): Shanghai, China

Firm Principal(s): James W. Smith, AIA

Staff:

Architects: 1 Other: 1

Work Focus:

Commercial: 60% Multi-Family Residential: 10%
Hospitality (hotels): 10% Hospitality (restaurants): 10%
Consulting: 10%

KC Ramsay Consulting

4441 Six Forks Rd, Ste 106-107
Raleigh, NC 27609
p: (919) 612-2000
e: kc@kcramsayconsulting.com
w: www.kcramsayconsulting.com
Established: 2009

Firm Principal(s): KC Ramsay, AIA

Staff:

Architects: 1

Work Focus:

Consulting: 100%

Kenneth Hobgood, architects

124 Glenwood Avenue
Raleigh, NC 27603
p: (919) 828-7711
e: bob@kennethhobgood.com
w: www.kennethhobgood.com
Established: 1988

Firm Principal(s): Kenneth Hobgood, AIA

Other AIA NC Member(s): Robert Thomas, AIA;

Alan Tin, AIA

Staff:

Architects: 3 Interns: 1
Administrative: 1 Technical: 1

Work Focus:

Commercial: 15% Industrial: 10%
Custom Residential: 40% Remodeling/Additions: 5%
Educational (K-12): 15%
Educational (Higher Education): 5%
Religious/Cultural: 10%

Recent Projects:

Villa Al Bahar, Kuwait City, Kuwait
Bug House, Durham, NC
Collins House, Raleigh, NC
Hansen House, Durham, NC
Trois Restaurant, Atlanta, GA

KlingStubbins Southeast, Inc.

333 Fayetteville Street, Ste. 1100
Raleigh, NC 27601
p: (919) 334-3111 f: (919) 334-3122
e: mstevenson@klingstubbins.com
w: www.klingstubbins.com
Established: 1946

Satellite Office(s): Philadelphia, PA; San Francisco, CA; Washington, DC

Firm Principal(s): Michael G. Stevenson, AIA;

Daniel T. Douglas, AICP; Jeffrey Heiken, PE

Other AIA NC Member(s): John N. Hammer, AIA;

John A. Stevermer, AIA; Eric A. Heinsohn, RA

Staff:

Architects: 3 Interns: 6
Engineers: 8 Administrative: 2
Interior Designers: 2 Other: 1

Work Focus:

Commercial: 35% Industrial: 5%
Educational (Higher Education): 25%
Government/Institutional: 25% Hospitality (hotels): 5%
Healthcare: 5%

Kurt Eichenberger/architect AIA

417 S. Dawson Street
Raleigh, NC 27601
p: (919) 832-6394 f: call for number
Established: 1986

Firm Principal(s): Kurt Eichenberger, AIA

Staff:

Architects: 1 Interns: 1
Landscape Designers: 1 Administrative: 1

Work Focus:

Custom Residential: 10% Government/Institutional: 90%

Recent Projects:

Wake County Courthouse, 11th FL renovation, Raleigh, NC
Board of Elections, Wake Co.
Reworking of East Entrance of State Capitol Bldg.
Masterplan for Wake County Office Bldg.
Lewis Residence, Raleigh, NC

LDPA, Inc. Architecture

748 Currittuck Drive
Raleigh, NC 27609
p: (919) 616-2765
e: ldpaincarchitecture@gmail.com
Established: 2009

Firm Principal(s): Larry D. Pressley, AIA

Staff:

Architects: 1

Work Focus:

Medical: 10% Scientific: 90%

Recent Projects:

United Therapeutics, Inc., RTP, NC
TEVA Pharmaceutical, Walkersville, MD
Philip Morris, Richmond, VA

Lineberry Architectural Group

2321 Blue Ridge Road, Ste. 201
Raleigh, NC 27608
p: (919) 786-0229 f: (919) 786-0199
e: bmcduffie@lineberrygroup.com
w: www.lineberrygroup.com
Established: 1998

Firm Principal(s): Tony Lineberry, AIA

Staff:

Architects: 1 Interns: 1
Administrative: 1

Work Focus:

Commercial: 25% Custom Residential: 10%
Remodeling/Additions: 10% Adaptive Reuse: 15%
Historic Preservation: 10% Hospitality (restaurants): 10%
Medical: 10% Interiors: 10%

Recent Projects:

TrustAtlantic Branch Bank, Cary NC
TrustAtlantic Bank Corporate Headquarters, Raleigh, NC
Main Street Dental Plaza, Holly Springs NC
Kimley-Horn & Associates, Charlotte NC
Lynden Centre, Raleigh NC

firm listings

LS3P ASSOCIATES LTD.

434 Fayetteville Street, Ste 1700

Raleigh, NC 27601

p: (919) 829-2700

f: (919) 829-2730

e: katherinepeelee@ls3p.com

w: www.ls3p.com

Established: 1963

Satellite Office(s): Charlotte NC; Wilmington NC;
Charleston SC; Columbia SC

Firm Principal(s): Katherine Peele, FAIA;
Paul D. Boney, FAIA; Christopher Boney, AIA;
Charles Boney, Jr., FAIA; Laura Miller, AIA;
Mike Tribble, FAIA; Jeffrey Floyd, AIA; Susan Baker, AIA;
Christopher Ions, AIA; Jim Wilson, AIA; David Loy, AIA;
Scott Baker, AIA; Roger Attanasio, AIA;
John Kincheloe, AIA; Thom Penney, FAIA;
Frank Lucas, FAIA; George Temple, AIA; Brian Wurst, AIA;
Willie Murphy, AIA; Cameron Wilson, IIDA;
David Burt, AIA; Eric Aichele, AIA; Richard Gowe, AIA;
Marc Marchant, AIA; Mary Beth Branham, AIA;
Allen Taylor, AIA; Scott May, AIA; Charles Hultstrand,
AIA; David Benham, AIA; Denise Partridge, CPA; Byron
Edwards, AIA

Other AIA NC Member(s): Christopher E. Roberts, AIA;
Dean Rains, AIA; Steve Hepler, AIA;
Stephanie C. Garner, AIA; Susan Holt, AIA;
Elizabeth Caliendo, AIA; Joshua Aisenberg, AIA;
Megan Bowles, AIA

Staff:

Architects: 85

Interns: 47

Administrative: 36

Technical: 5

Construction Administration: 6

Interior Designers: 16

Other: 11

Work Focus:

Commercial: 35%

Educational (K-12): 15%

Educational (Higher Education): 25%

Religious/Cultural: 5%

Government/Institutional: 5%

Healthcare: 10%

Interiors: 5%

Recent Projects:

SAS Building Q

Passage Home Affordable Housing

SBH Adolescent Residential Mental Health

NCSU Centennial Campus Student Housing

USAirways Club, RDU

Matthew Konar Architect

1630 Sunrise Avenue

Raleigh, NC 27608

p: (919) 801-9333

e: matthewk@matthewkonar

w: www.matthewkonar.com

Established: 2007

Firm Principal(s): Matthew Konar, AIA**Staff:**

Architects: 1

Work Focus:

Commercial: 35%

Custom Residential: 20%

Remodeling/Additions: 10%

Hospitality (restaurants): 35%

Recent Projects:

O'Brien Residence, Pittsboro, NC

Archira Restaurant, Chapel Hill, NC

Maune Belangia Faulkenberry Architects, PA

400 W. Morgan Street, Ste. 202

Raleigh, NC 27603

p: (919) 828-7353

f: (919) 828-7351

e: nathanmaune@mbfarchitects.com

w: www.mbfarchitects.com

Established: 1993

Satellite Office(s): New Bern, NC

Firm Principal(s): Marvin Maune, AIA;
Robert Belangia, AIA; William Faulkenberry, AIA
Other AIA NC Member(s): Nathan Maune, AIA

Staff:

Architects: 1

Interns: 3

Work Focus:

Commercial: 5%

Custom Residential: 5%

Remodeling/Additions: 10%

Educational (K-12): 40%

Government/Institutional: 30%

Consulting: 5%

Interiors: 5%

Recent Projects:

Irwin Intermediate School, Ft. Bragg, NC

Fort Campbell High School Addition, Ft. Campbell, KY

Mahaffey Middle School Addition, Ft. Campbell, KY

New Elementary School, Camp Lejeune, NC

Independence Plaza, Cary, NC

Maurer Architecture

119 E. Hargett Street, Ste. 300

Raleigh, NC 27601

p: (919) 829-4969

f: (919) 829-0860

e: david@maurerarchitecture.com

w: www.maurerarchitecture.com

Established: 1993

Firm Principal(s): David S. Maurer, AIA**Staff:**

Architects: 3

Interns: 2

Administrative: 1

Work Focus:

Commercial: 30%

Custom Residential: 5%

Multi-Family Residential: 5%

Remodeling/Additions: 5%

Adaptive Reuse: 15%

Historic Preservation: 20%

Religious/Cultural: 5%

Government/Institutional: 5%

Hospitality (restaurants): 5%

Medical: 5%

Recent Projects:

Spring Branch Medical Office Building, Clayton, NC

Historic St. Monica Teen Center, Raleigh, NC

Holly Springs Fire Station, Holly Springs, NC

Poyner Spring Senior Living Community, Raleigh, NC

Castalia Residential Condos, Chapel Hill, NC

MBAJ Architecture

9131 Anson Way

Raleigh, NC 27615

p: (919) 573-6400

f: (919) 573-6495

e: info@mbaj.com

w: www.mbj.com

Established: 1981

Satellite Office(s): Shelby, NC; Charlotte, NC;
Lexington, SC

Firm Principal(s): Robert B. Johnson, Jr., AIA;
O. Stanhope Anthony, III, AIA; John F. Thomas, Jr., AIA;
G. Richard Brown, AIA; James S. Golightly, II, AIA;
Angela Crawford Easterday, AIA

Other AIA NC Member(s): Jon D. Long, AIA;
Stephen H. Wilt, AIA; Grace Wallace, AIA;
Rob Buckanavage, AIA; Daniel McRae, AIA;
Patrick D. Hines II, AIA

Staff:

Architects: 12

Interns: 5

Administrative: 5

Technical: 1

Work Focus:

Commercial: 5%

Educational (K-12): 30%

Educational (Higher Education): 50%

Religious/Cultural: 5%

Government/Institutional: 10%

Recent Projects:

New Franklinton High School, Franklinton, NC

New Williamston Middle School, Martin County NC

Advanced Technology Centers,

Advantaged Valley and North Central, WV

Johnston Community College Library, Smithfield, NC

Regional Aviation & Training Center, Currituck, NC

McClure & Lockhart Consulting Architects, PLLC

1838 Wake Forest Road

Raleigh, NC 27608-2730

p: (919) 821-4456

f: (919) 835-2201

e: cmcclure@tech-architect.com

w: www.tech-architect.com

Established: 2011

Firm Principal(s): Christopher E. McClure, AIA;
Joleen Lockhart, AIA

Staff:

Architects: 2

Work Focus:

Consulting: 100%

McClure Hopkins Architects, PLLC

1838 Wake Forest Road

Raleigh, NC 27608

p: (919) 835-2205

e: BillH@mcharch.com

w: www.mcharch.com

Established: 1999

Firm Principal(s): Wesley A. McClure, FAIA;
William R. Hopkins, AIA

Staff:

Architects: 2

Interns: 1

Work Focus:

Commercial: 10%

Custom Residential: 5%

Remodeling/Additions: 5%

Religious/Cultural: 80%

Recent Projects:

St. Eugene Catholic Church, Wendell, NC

Beth Shalom, Raleigh, NC

St. Ha-Sang Paul Jung Catholic Church, Apex, NC

Raleigh Chinese Christian Church, Cary, NC

Johnson Residence(s), Raleigh, NC



Meg McLaurin, AIA

511 Hillsborough Street
Raleigh, NC 27603
p: (919) 754-0808 f: (919) 754-0817
e: meg@megmclaurin-aia.com
Established: 1982

Firm Principal(s): Meg S. McLaurin, AIA

Staff:

Architects: 1 Interns: 2
Administrative: 1

Work Focus:

Commercial: 5% Custom Residential: 30%
Remodeling/Additions: 50% Historic Preservation: 10%
Interiors: 5%

Recent Projects:

Historic Renovation of the Mahler Building, Raleigh NC
Anders Beach House, Morehead, NC
Easley Renovation Raleigh NC
Bennett Residence Renovation, Raleigh NC
Offices of Carter Worthy Commercial Real Estate, Raleigh NC

Michael G. Huslage, PLLC

600 Germantown Road
Raleigh, NC 27607
p: (919) 851-1980 f: (919) 851-1982
e: mhushlage@bobbitt.com
w: www.bobbitt.com
Established: 1991

Firm Principal(s): Michael Huslage, AIA

Staff:

Architects: 1

Work Focus:

Commercial: 20% Industrial: 15%
Remodeling/Additions: 10% Religious/Cultural: 5%
Medical: 15% Public Safety: 35%

Recent Projects:

Alamo/National Rental - RDU Airport, NC
Walnut St. Church of Christ, Cary, NC
St. Stevens Fire Dept, Newton, NC
Anderson Creek Emergency Services, Spring Lake, NC
Navassa Vol. Fire Dept., Navassa, NC

Moore Riley Architects, PA

5630 Six Forks Road; Ste. 102
P.O. Box 17652 (27619)
Raleigh, NC 27609
p: (919) 782-6471 f: (919) 782-6473
e: mrarch@intrex.net
w: www.moore-rileyarchitects.com
Established: 1980

Firm Principal(s): T. Edwin Moore, AIA;
Matthew W. Riley, AIA

Staff:

Architects: 2

Work Focus:

Commercial: 5% Multi-Family Residential: 85%
Adaptive Reuse: 5% Interiors: 5%

Recent Projects:

Waterbrook Apts., Raleigh, NC
Creekside Apts., Spindale, NC
Hope VI Downtown Red., Fayetteville, NC
LIFE House Apts., Durham, NC
Barrows Mill Apts., Martinsville, VA

New City Design Group, PLLC

1304 Hillsborough Street
Raleigh, NC 27605
p: (919) 831-1308 f: (919) 831-9737
e: corey@newcitydesign.com
w: www.newcitydesign.com
Established: 1996

Firm Principal(s): Ted Van Dyk, AIA; Corey L. Bates, AIA
Other AIA NC Member(s): Jon Wright, AIA;

Jeffrey Rezeli, AIA

Staff:

Architects: 4 Administrative: 1
Technical: 2 Interior Designers: 3

Work Focus:

Commercial: 25% Industrial: 5%
Custom Residential: 10% Multi-Family Residential: 5%
Adaptive Reuse: 20% Hospitality (restaurants): 25%
Healthcare: 5% Interiors: 5%

Recent Projects:

Tyler's Tap Room, Raleigh, NC
Mia Francesca, Raleigh NC
Wilmore Cafe, Raleigh, NC
Rex Wellness, Knightdale, NC
Veritas Collaborative, Durham, NC

Noel Shaw Jr., AIA - Architect/Planner/Code Consultant

8007 Satillo Lane
Raleigh, NC 27616
p: (919) 803-6005
e: nshaw@nc.rr.com
Established: 1984

Firm Principal(s): Noel Shaw, Jr., AIA

Staff:

Architects: 1

Work Focus:

Commercial: 40% Industrial: 5%
Remodeling/Additions: 5% Consulting: 50%

Recent Projects:

Regeneron, Greenburg, NY
Rehab Standards, New Rochelle, NY
Expert Witness, Village of Pellham, NY
Remodeling/Additions, Mt. Vernon, NY
Remodel Gladys African Fabric & Foods, Raleigh, NC

Olive Architecture, PLLC

207 East Hargett Street, Suite 100
Raleigh, NC 27617
p: (919) 838-9934 f: (919) 838-9995
e: tom@olivedb.com
w: www.olivedb.com
Established: 2002

Firm Principal(s): F. Thomas Murphy, AIA

Staff:

Architects: 2 Interns: 5
Administrative: 1 Technical: 2

Work Focus:

Commercial: 10% Custom Residential: 5%
Multi-Family Residential: 10% Remodeling/Additions: 5%
Adaptive Reuse: 5% Educational (K-12): 5%
Educational (Higher Education): 5%
Religious/Cultural: 5% Government/Institutional: 5%
Hospitality (hotels): 15% Hospitality (restaurants): 5%
Hospitality (spas): 5% Medical: 10%
Recreational: 5% Interiors: 5%

Recent Projects:

Proximity Hotel + Printworks Bistro, Greensboro, NC
Daytona Resort, Daytona Beach, FL
615 North Boylan, Raleigh, NC
Aloft Hotel, Denver, CO
Fine Line Prototyping, Raleigh, NC

ORA ARCHITECTURE

19 W Hargett St., Suite 600
Raleigh, NC 27601
p: (919) 754-9924 f: (919) 890-0383
e: davidr@oraarchitecture.net
w: www.ORAarchitecture.net
Established: 2010

Firm Principal(s): Andrew Iatridis AIA; David Renzulli AIA;
Chris Grimes AIA

Staff:

Architects: 3

Work Focus:

Commercial: 40% Custom Residential: 10%
Multi-Family Residential: 15% Remodeling/Additions: 10%
Adaptive Reuse: 10% Hospitality (restaurants): 5%
Interiors: 10%

Recent Projects:

Traemore Village Mixed Use, Hope Mills, NC
Par West Village Phase 2, Morrisville, NC
Knightdale Retail, Knightdale, NC
Merridian Office Park Renovations and fit-ups, Durham, NC
Ralph McGill Apartments, Atlanta, GA

Owen F. Smith, AIA - Architect

122 Perquimans Drive
Raleigh, NC 27609
p: (919) 781-8482
Established: 1946

Firm Principal(s): Owen F. Smith, AIA

Staff:

Architects: 1

Work Focus:

Industrial: 35% Custom Residential: 35%
Multi-Family Residential: 30%

Oxide Architecture

217 Dexter Place
Raleigh, NC 27605
p: (919) 832-2207 f: (919) 833-2474
e: charles@oxidearchitecture.com
w: www.oxidearchitecture.com
Established: 2006

Firm Principal(s): Charles Holden, AIA

Staff:

Architects: 1 Interns: 1
Construction Administration: 1 Other: 1

Work Focus:

Commercial: 20% Custom Residential: 55%
Multi-Family Residential: 5% Remodeling/Additions: 10%
Adaptive Reuse: 10%

Recent Projects:

Spize Cafe, Raleigh, NC
Goldstein Rosen Residence, Durham, NC
Hessini Arandel Residence, Chapel Hill, NC
Schwetz Burton Residence, Raleigh, NC
College St Workshop, Whiteville, NC

firm listings



Pearce Brinkley Cease + Lee

333 Fayetteville Street, Ste. 1000

P.O. Box 951 (27602)

Raleigh, NC 27601

p: (919) 836-9751

f: (919) 836-1751

e: clymerc@pbclarchitecture.com

w: www.pbclarchitecture.com

Established: 1945

Satellite Office(s): Asheville, NC

Firm Principal(s): Irvin Pearce, AIA; Clymer Cease, AIA;

Jeffrey Lee, FAIA; Chad Roberson, AIA;

Dennis Stallings, AIA; Kathleen Thompson, SDA;

Douglas Brinkley, FAIA; Donna Francis, AIA

Other AIA NC Member(s): Richard Fort, AIA;

Nicole Rittenour, AIA; David Francis, AIA;

Rob Harkey, AIA; Don Kranbuehl, AIA;

Shann Rushing, AIA; Jennifer Attride, AIA;

Joel Helms, AIA; Sara Melanson, AIA; David Lancor, AIA;

Maria Rusafova, AIA; Lindsey Rhoden, AIA

Staff:

Architects: 18

Interns: 9

Administrative: 5

Technical: 2

Work Focus:

Commercial: 10%

Adaptive Reuse: 5%

Educational (K-12): 10%

Educational (Higher Education): 35%

Religious/Cultural: 10%

Government/Institutional: 10%

Parking/Automotive: 5%

Stadium/Sports: 5%

Public Safety: 5%

Interiors: 5%

Recent Projects:

RDU Terminal 1 Renovations, RDU International Airport

Coastal Studies Institute, Manteo, NC

UNC School of the Arts New Library, Winston-Salem, NC

Western Carolina University, Health & Human Science Building,

Cullowhee, NC

Gorges State Park Visitor's Center, Sapphire, NC

Phillips Architecture PA

1110 Navaho Drive, Ste. 600

Raleigh, NC 27609

p: (919) 878-1660

f: (919) 878-4432

e: mike@phillipsarch.com

w: www.phillipsarch.com

Established: 1989

Firm Principal(s): Mike Phillips, AIA; Cara Phillips, IIDA;

Katie Morris; Marc Christopher, AIA

Other AIA NC Member(s): Caren B. Glenn, AIA

Staff:

Architects: 3

Administrative: 4

Technical: 2

Interior Designers: 9

Other: 1

Work Focus:

Commercial: 50%

Industrial: 10%

Multi-Family Residential: 5%

Educational (K-12): 5%

Religious/Cultural: 5%

Government/Institutional: 5%

Hospitality (hotels): 5%

Hospitality (restaurants): 5%

Medical: 5%

Interiors: 5%

Recent Projects:

Concord Hospitality Headquarters

Pfizer Renovation

Duke Pediatric Cardiology Clinic

Wells Fargo downtown Raleigh Renovation

Covidien Renovation

Quick-Associates, P.A.

714 St. Mary's Street

Raleigh, NC 27605-1425

p: (919) 821-2800

f: (919) 821-2896

e: sharon@quickassociates.net

w: www.quickassociates.net

Established: 1978

Firm Principal(s): Donald C. Etheridge, AIA

Other AIA NC Member(s): Alton Christopher Howard, AIA

Staff:

Architects: 2

Administrative: 1

Technical: 2

Work Focus:

Commercial: 60%

Parking/Automotive: 40%

Recent Projects:

Alexander Family YMCA, Raleigh, NC

Crossroads Ford Truck & Car Center, Cary, NC

Fairview Village, Cary, NC

Crossroads Infiniti, Raleigh, NC

Earth Fare, Huntersville, NC

Rairden Architecture

3715 Benson Drive

Raleigh, NC 27609

p: (919) 876-1048

f: (919) 876-1049

e: Rairden_Arch@Netscape.com

Established: 1964

Firm Principal(s): Eugene Rairden II, AIA

Staff:

Architects: 1

Administrative: 1

Work Focus:

Commercial: 15%

Custom Residential: 10%

Adaptive Reuse: 30%

Religious/Cultural: 15%

Government/Institutional: 30%

Recent Projects:

Morehead High School Renovations - Eden

Fire Station 23 Renovation/Upfit - Raleigh

New Hope Baptist Church Original Sanctuary Restoration - Raleigh

Rockingham County Schools Administration Building - Eden

Agricultural Services Center - Wentworth

Ramsay GMK

3200 Beechleaf Court, Ste. 901

Raleigh, NC 27604

p: (919) 781-0026

f: (919) 881-0999

e: jramsay@gmka.com

w: www.gmka.com

Established: 1966

Satellite Office(s): Columbia, SC

Firm Principal(s): John E. Ramsay Jr., AIA

Other AIA NC Member(s): Douglas A. Kuhns, AIA

Staff:

Architects: 2

Administrative: 1

Technical: 1

Construction Administration: 1

Interior Designers: 1

Work Focus:

Commercial: 5%

Educational (K-12): 25%

Historic Preservation: 5%

Religious/Cultural: 20%

Medical: 10%

Healthcare: 30%

Interiors: 5%

Recent Projects:

Raleigh Orthopaedic, Raleigh, NC

Carolina East Hospice Admin, Kenansville, NC

Good Shepherd Lutheran, Raleigh, NC

Hospice of Wake County, Cary, NC

Wake Endoscopy, Raleigh, NC

RATIO Architects

135 E. Martin Street

Raleigh, NC 27601

p: (919) 821-0805

f: (919) 821-0720

e: lcherry@ratioarchitects.com

w: www.RATIOarchitects.com

Established: 1982

Satellite Office(s): Indianapolis, IN; Champaign, IL;

Chicago, IL

Firm Principal(s): Louis W. Cherry, FAIA; Bill Browne, FAIA;

Rob Proctor, AIA; Tim Barrick

Other AIA NC Member(s): Jesse Green, AIA;

Amy Bullington, AIA;

Miranda Downer, AIA

Staff:

Architects: 6

Administrative: 1

Interior Designers: 3

Work Focus:

Commercial: 10%

Educational (K-12): 20%

Educational (Higher Education): 35%

Historic Preservation: 5%

Government/Institutional: 5%

Healthcare: 10%

Recreational: 5%

Interiors: 10%

Recent Projects:

Sustainable Technologies Building, Pittsboro, NC

Wake Med Office Bldg. II, Raleigh, NC

Rolesville High School, Rolesville, NC

The NCAA Expansion, Indianapolis, IN

Duke University Medical Center Parking Garage IX, Durham, NC

Rebecca Talton Kalsbeek AIA

1323 Lutz Avenue

Raleigh, NC 27607

p: (919) 782-2822

e: wkalsbeek@nc.rr.com

Established: 1985

Firm Principal(s): Rebecca Kalsbeek, AIA

Staff:

Architects: 1

Work Focus:

Custom Residential: 15%

Remodeling/Additions: 75%

Consulting: 10%

Ross/Deckard Architects, PA

3200 Atlantic Avenue, Ste. 110

P.O. Box 98044 (27624)

Raleigh, NC 27604

p: (919) 875-0001

f: (919) 875-9200

e: ldeckard@rossdeckardarchitects.com

w: www.RossDeckardArchitects.com

Established: 1996

Firm Principal(s): Larry Deckard, AIA; James Ross, AIA

Other AIA NC Member(s): Jonathan LaCorte, AIA

Staff:

Architects: 3

Interns: 2

Administrative: 2

Technical: 1

Work Focus:

Commercial: 25%

Multi-Family Residential: 45%

Adaptive Reuse: 15%

Educational (Higher Education): 10%

Historic Preservation: 5%

SFL+A Architects

333 Fayetteville Street, Ste. 225
Raleigh, NC 27601
p: (919) 573-6350 f: (919) 573-6355
e: ddavis@sfla.biz
w: www.sfla.biz
Established: 1982

Satellite Office(s): Fayetteville, NC; Charlotte, NC

Firm Principal(s): Robert W. Ferris, AIA;
Eric J. Lindstrom, AIA; Thomas W. Hughes, AIA;
Ronald Rice, CSI; Daniel J. Robinson, AIA;
Barry Buckman, AIA
Other AIA NC Member(s): Joshua Linger, AIA;
Joseph Anetrella, AIA; Tom Stuart, AIA; Chris Hall, AIA;
Katie Lynn, AIA; Jason Chang, AIA

Staff:
Architects: 11 Interns: 4
Administrative: 6 Construction Administration: 1
12 Interior Designers: 1 Other: 5

Work Focus:
Adaptive Reuse: 5% Educational (K-12): 30%
Educational (Higher Education): 30%
Government/Institutional: 25% Healthcare: 5%
Parking/Automotive: 5%

Recent Projects:
Nash-Rocky Mount High School, Rocky Mount, NC
Snipes Academy of Arts, New Hanover County, NC
Alamance Career & Technical Center, Burlington, NC
Dillon Middle School, Dillon, SC
NCCU Wellness Center, Durham, NC

Skinner Lamm & Highsmith, PA

301 Glenwood Ave, Ste. 270
Raleigh, NC 27603
p: (919) 215-2248 f: (919) 863-9980
e: bfarlow@slharch.com
w: www.slharch.com
Established: 1957

Satellite Office(s): Wilson, NC

Firm Principal(s): William T. Highsmith, AIA;
Bradley W. Farlow, AIA; G. Barry Lamm, AIA

Staff:
Architects: 3 Administrative: 1
Technical: 3 Construction Administration: 1
Interior Designers: 1

Work Focus:
Educational (K-12): 40% Religious/Cultural: 20%
Government/Institutional: 20%

Recent Projects:
Holly Grove Middle School, Holly Springs, NC
Mills Park Middle School, Cary, NC
Lacy Elementary School, Raleigh, NC
UNC Hospitals Adult Cath Lab, Chapel Hill, NC
Hayes Barton United Methodist Church, Raleigh, NC

Small Kane Webster Conley Architects, PA

3105 Glenwood Avenue, Ste. 100
P.O. Box 17949 (27619)
Raleigh, NC 27612
p: (919) 833-1994 f: (919) 832-2993
e: ksimons@smallkane.com
w: www.smallkane.com
Established: 1949

Satellite Office(s): -

Firm Principal(s): G. Milton Small, III, AIA;
Kerry A. Kane, AIA; Shane Webster, AIA; Neal Conley, AIA
Other AIA NC Member(s): King Choy, AIA

Staff:
Architects: 5 Interns: 4
Administrative: 1
Work Focus:
Commercial: 10% Educational (K-12): 25%
Educational (Higher Education): 25%
Healthcare: 10% Recreational: 20%
Interiors: 10%

Recent Projects:
NCSU Randall B. Terry, Jr. Companion Animal Veterinary
Medical Center, Raleigh, NC
Campbell Law School, Raleigh, NC
Hasentree Community Facilities, Wake Forest, NC
NC Licensing Board for General Contractors Headquarters,
Raleigh, NC
UNC Pembroke Health Services Building, Pembroke, NC

Smith Sinnett Architecture, P.A.

4600 Lake Boone Trail, Ste. 205
Raleigh, NC 27607
p: (919) 781-8582 f: (919) 781-3979
e: info@smithsinnett.com
w: www.smithsinnett.com
Established: 1978

Firm Principal(s): Rhonda Angerio, AIA; John Sinnett, AIA;
John Hitch, AIA; Jamey Glueck, AIA;
Edward Gordon, REFP
Other AIA NC Member(s): Robert Carmac, AIA, CSI BD+C;
Patrick Scott McConnell, AIA

Staff:
Architects: 6 Interns: 3
Administrative: 1 Construction Administration: 1
Interior Designers: 1

Work Focus:
Commercial: 5% Multi-Family Residential: 5%
Educational (K-12): 30%
Educational (Higher Education): 20%
Government/Institutional: 15% Parking/Automotive: 5%
Public Safety: 10% Recreational: 5%
Interiors: 5%

Recent Projects:
Sneads Ferry Environmental Education Center & Public Library,
Sneads Ferry, NC
William Peace University Bookstore, Raleigh, NC
Coastal Carolina Community College Math &
Science Technology Building, Jacksonville, NC
Meadow View Elementary School, Jacksonville, NC
Randolph Community College Continuing Education
and Industrial Center, Asheboro, NC

Studio Forty

4601 Lake Boone Trail
P.O. Box 33527, Raleigh, NC 27636
Raleigh, NC 27607
p: (919) 787-1853
e: pierre@studioforty.net
w: studioforty.net
Established: 2011

Firm Principal(s): Pierre Mercier, AIA

Staff:
Architects: 1 Other: 1

Work Focus:
Commercial: 15% Healthcare: 85%

Sultarchitecture

500E Uwharrie Court, Suite E
Raleigh, NC 27606
p: (919) 832-5252 f: (919) 832-7746
e: bsult@sultarchitecture.com
w: www.sultarchitecture.com
Established: 1992

Firm Principal(s): Bert Sult, AIA

Staff:
Architects: 1 Interns: 1
Interior Designers: 1

Work Focus:
Commercial: 25% Multi-Family Residential: 5%
Adaptive Reuse: 10% Hospitality (restaurants): 10%
Medical: 40% Consulting: 5%
Interiors: 5%

Recent Projects:
Rukus Pizza, Pasta & Spirits, Morrisville, NC
Raleigh Oral Surgery, Clayton, NC
Adaptive Re-use, USA Corp. Offices, Wake Forest, NC
Gynecology and Laparoscopic Surgery Expansion, Raleigh, NC
Heritage Internal Medicine, Wake Forest, NC

swanson+stewart architects p.a.

400 W. Morgan St., Ste. 204
Raleigh, NC 27603
p: (919) 326-8820
e: LeighS@sandsarchitects.com
w: www.sandsarchitects.com
Established: 2007

Firm Principal(s): Leigh F. Stewart, AIA;
Franklin B. Swanson, AIA

Staff:
Architects: 2
Work Focus:
Educational (Higher Education): 40%
Government/Institutional: 40% Healthcare: 10%
Interiors: 10%

Recent Projects:
NCSU North Residence Hall Improvements, Raleigh NC
Fort Fisher Aquarium Playground, Kure Beach, NC
NCSU Partners II Third Floor Lab Renovation, Raleigh, NC
Lincoln Community Health Center Renovation, Durham, NC
NCSU Cox 205 Testing Center, Raleigh, NC

firm listings



The Wooten Company

120 N Boylan Ave
Raleigh, NC 27606
p: (919) 828-0531 f: (919) 834-3589
e: mreese@thewootencompany.com
w: www.thewootencompany.com
Established: 1936

Satellite Office(s): Greenville, NC; Asheboro, NC; Hickory, NC

Firm Principal(s): Amos "Bucky" Moore, Jr. PE, PLS
Other AIA NC Member(s): Thomas Trowbridge, AIA; Russell Pearlman, AIA

Staff:
Architects: 2 Engineers: 33
Landscape Designers: 1 Administrative: 9
Technical: 27 Construction Administration: 10

Work Focus:
Commercial: 5% Remodeling/Additions: 5%
Educational (Higher Education): 5%
Government/Institutional: 75% Consulting: 10%

Recent Projects:

CISCO RTP-1 Data Center Expansion (Arch, Civil, MEP) RTP, NC
Richmond Community College (Arch, Civil MEP), Laurinburg, NC
NC State University College of Textiles Dynamic Burn Chamber (Arch, MEP), Raleigh NC
Town of Maxton Learning Academy (Arch, Civil, MEP), Maxton, NC
Old Cary Elementary Community Art Center (MEP), Cary, NC

Theresa Joan Rosenberg
Architect & Attorney

2742 Rue Sans Famille
Raleigh, NC 27607-3051
p: (919) 781-5741
e: trosenberg@mindspring.com
Established: 2000

Firm Principal(s): Theresa Joan Rosenberg, AIA

Staff:
Architects: 1

Work Focus:
Consulting: 100%

TightLines Designs, Inc.

119 E. Hargett Street, Ste. 300
Raleigh, NC 27601
p: (919) 834-3600 f: (919) 829-0860
e: david@tightlinesdesigns.com
w: www.tightlinesdesigns.com
Established: 2005

Firm Principal(s): David S. Maurer, AIA

Staff:
Architects: 1 Interns: 1
Administrative: 1

Work Focus:
Custom Residential: 50% Multi-Family Residential: 20%
Remodeling/Additions: 15% Adaptive Reuse: 20%

Recent Projects:

Cooke Street Redevelopment, Raleigh, NC
Chatham County Habitat, Pittsboro, NC
Self-Help Affordable Housing, Statewide, NC
Habitat Chattanooga, TN
Balsawood Community, Spring Lake, NC

Tina Govan Architect

513 Holden Street
Raleigh, NC 27604
p: (919) 890-4124
e: tina@tinagovan.com
w: www.tinagovan.com
Established: 1993

Firm Principal(s): Tina Govan, AIA

Staff:
Architects: 1 Interns: 1
Technical: 1

Work Focus:
Commercial: 15% Custom Residential: 60%
Remodeling/Additions: 15% Educational (K-12): 5%
Medical: 5%

Recent Projects:

Youthology Medical Office, Raleigh, NC
Martin Residence, Raleigh, NC
Broken China Farmhouse, Trenton, NC
Eich Residence, Butler, TN
Goodall Addition, Raleigh, NC



Tonic Design, PC

209 Bickett Blvd.
Raleigh, NC 27608
p: (919) 803-4278 f: (919) 803-4279
e: info@tonic-design.com
w: www.tonic-design.com
Established: 2002

Satellite Office(s): Redmond, WA

Firm Principal(s): Heather Washburn AIA;
Vincent Petrarca, Assoc. AIA

Staff:
Architects: 1 Interns: 4
Administrative: 1 Other: 1

Work Focus:
Commercial: 25% Custom Residential: 50%
Remodeling/Additions: 10% Adaptive Reuse: 5%
Educational (Higher Education): 5%
Religious/Cultural: 5% Interiors: 5%

Recent Projects:

Montessori Children's House, Redmond, WA
Crabill Residence, Hillsborough, NC
Seven Devils Residence, Boone, NC

Vines Architecture

530 Hillsborough Street
Raleigh, NC 27603
p: (919) 755-1975 f: (888) 800-5946
e: vvines@vinesarc.com
w: www.vinesarc.com
Established: 2008

Firm Principal(s): Victor Vines, AIA

Other AIA NC Member(s): Jeff Schroeder, AIA;
Jolie Thomas, AIA

Staff:
Architects: 3 Interns: 3
Administrative: 1 Construction Administration: 1

Work Focus:
Multi-Family Residential: 5% Adaptive Reuse: 5%
Educational (Higher Education): 50%
Historic Preservation: 5% Religious/Cultural: 30%
Interiors: 5%

Recent Projects:

New Student Union, NC A&T State University, Greensboro, NC
Campus Police Station - Old Maintenance Building Renovation, WSSU, Winston-Salem, NC
Graduate Engineering Center, NC A&T State University, Greensboro, NC
International Civil Rights Center & Museum, Greensboro, NC
Bluford Circle Project, NC A&T State University, Greensboro, NC

Wesley M. Coble Architect & Planner

111 Brooks Avenue
Raleigh, NC 27607
p: (919) 755-1054 f: (919) 821-5574
e: coble@ipass.net
w: www.ipass.net/coble
Established: 1976

Firm Principal(s): Wesley Coble, AIA

Staff:
Architects: 1 Administrative: 1

Work Focus:
Commercial: 5% Custom Residential: 5%
Multi-Family Residential: 5% Remodeling/Additions: 5%
Adaptive Reuse: 5% Educational (K-12): 5%
Educational (Higher Education): 10%
Historic Preservation: 5% Religious/Cultural: 5%
Government/Institutional: 5% Medical: 5%
Healthcare: 5% Scientific: 5%
Parking/Automotive: 5% Stadium/Sports: 5%
Public Safety: 5% Recreational: 5%
Consulting: 5% Interiors: 5%

Recent Projects:

Caswell Building Renovation, Raleigh
Morrow Mountain State Park Alterations
Elderly Housing, Johnson City, TN
Community Medical Center, Washington
Elderly Housing, Ahoskie

Winstead Wilkinson Architects, PLLC

600 Wade Avenue
Raleigh, NC 27605
p: (919) 832-2878
e: info@www.us.com
w: www.us.com
Established: 1994/1998

f: (919) 832-7901

Firm Principal(s): Carl Winstead, AIA; Erich Wilkinson, AIA
Staff:

Architects: 3	Interns: 2
Administrative: 2	Technical: 1

Work Focus:

Commercial: 35%	Custom Residential: 10%
Multi-Family Residential: 10%	Adaptive Reuse: 5%
Hospitality (hotels): 10%	Hospitality (spas): 5%
Medical: 10%	Recreational: 15%
Interiors: 5%	

Recent Projects:

1330 St. Mary's Street Office Building, Raleigh, NC
Green Lake Master Plan, Chengdu, China
Zhu Villa Hotel, Shenzhen, China
Leith Mercedes, Raleigh, NC
Port City Animal Hospital, Wilmington, NC

RAMSEUR

Rains Studio, PA

1510 Main Street, Ste. D
P.O. Box 308
Ramseur, NC 27316
p: (336) 824-8990
e: jim@rainsstudio.com
w: www.rainsstudio.com
Established: 2001

f: (336) 824-8217

Firm Principal(s): James E. Rains, Jr., AIA

Staff:

Architects: 1	Engineers: 1
Administrative: 1	Construction Administration: 1

Work Focus:

Consulting: 100%

Recent Projects:

Banner Elk Elementary School, Banner Elk, NC
Buncombe County Intermediate Schools (South and West),
Asheville, NC
NC National Guard Readiness Center, Flat Rock, NC
NC Department of Corrections, Renovations to Frye and Gillatt,
Swannanoa, NC
NC State Parks and Recreations, Lake James State Park, Nebo, NC

RESEARCH TRIANGLE PARK

O'Brien/Atkins Associates, PA

5001 S. Miami Boulevard, Ste. 400
P.O. Box 12037, Research Triangle Park, NC 27709
Research Triangle Park, NC 27709
p: (919) 941-9000
e: pperkins@obrienatkins.com
w: www.obrienatkins.com
Established: 1975

f: (919) 941-9006

Firm Principal(s): John L. Atkins, III, FAIA;
Dudley B. Lacy, AIA; William L. O'Brien, Jr., FAIA;
Kevin G. Montgomery, FAIA; Franklin L. Turner, Jr., AIA;
Andrew L. Zwiacher, AIA
Other AIA NC Member(s): Jeffery R. Bottomley, AIA;
Andrew C. Cole, AIA; Leah C. Faile, AIA;
Jose C. Garcia, AIA; Timothy A. Hillhouse, AIA;
Julie M. McLaurin, AIA; Thomas W. O'Brien, AIA;
W. Tobin Savage, III, AIA; Todd E. Tingler, AIA;
C. Eric Trunnell, AIA

Staff:

Architects: 19	Interns: 10
Engineers: 4	Landscape Designers: 5
Administrative: 12	Technical: 14
Construction Administration: 5	Interior Designers: 3

Work Focus:

Commercial: 25%	Industrial: 5%
Educational (Higher Education): 10%	Scientific: 30%
Government/Institutional: 15%	Interiors: 5%
Public Safety: 10%	

Recent Projects:

Green Square Complex: Nature Research Center, Raleigh, NC
NC DHHS Public Health Lab and OCME, Raleigh, NC
Green Square Complex: DENR Headquarters, Raleigh, NC
Durham County Courthouse, Durham, NC
Wake County Justice Center, Raleigh, NC

ROCKINGHAM

Stogner Architecture, PA

615 E. Broad Avenue
Rockingham, NC 28379
p: (910) 895-6874
e: wstogner@stognerarchitecture.com
w: www.stognerarchitecture.com
Established: 1997

f: (910) 895-1111

Firm Principal(s): Wayne Stogner, AIA

Staff:

Architects: 1	Interns: 2
Administrative: 3	Technical: 1
Construction Administration: 2	

Work Focus:

Commercial: 10%	Industrial: 5%
Multi-Family Residential: 10%	Remodeling/Additions: 10%
Adaptive Reuse: 5%	Educational (K-12): 5%
Educational (Higher Education): 5%	
Religious/Cultural: 10%	Government/Institutional: 20%
Hospitality (hotels): 5%	Medical: 5%
Recreational: 5%	Consulting: 5%
Interiors: 5%	

Recent Projects:

Providence Baptist Church, Rockingham, NC
DayCare Center, Fayetteville, NC
Choice Neighborhood Revitalization, Salisbury, NC
Scottish Glen II mixed living, Salisbury, NC
Community Resource Center, Fayetteville, NC

ROCKY MOUNT

Creative Architecture, PA

109 Kandemor Lane
P.O. Box 8466
Rocky Mount, NC 27804
p: (252) 443-6733
e: acollier@creativearchitecture.net
w: www.creativearchitecture.net
Established: 1992

f: (252) 443-4882

Firm Principal(s): Archie Collier, AIA

Staff:

Architects: 1	Administrative: 1
Technical: 1	

Work Focus:

Commercial: 30%	Custom Residential: 15%
Remodeling/Additions: 5%	Educational (K-12): 5%
Religious/Cultural: 20%	Hospitality (hotels): 5%
Hospitality (restaurants): 5%	Medical: 5%
Healthcare: 5%	Interiors: 5%

Recent Projects:

Nash County Farm Bureau, Nashville, NC
Kidd Residence, Greenville, NC
Super Lube and Car Wash, Cameron, NC
Warren New Tech High School, Warrenton, NC
EMS #2, Warren County, NC

JCB Architecture, P.L.L.C.

1038 West Haven Blvd.
P.O. Box 7143 (27804)
Rocky Mount, NC 27803
p: (252) 813-6431
e: jbrown@jcbarchitecture.com
w: www.jcbarchitecture.com
Established: 2008

f: (252) 937-6432

Firm Principal(s): James C. Brown, Jr., AIA

Staff:

Architects: 1	
---------------	--

Work Focus:

Commercial: 25%	Industrial: 10%
Custom Residential: 25%	Remodeling/Additions: 5%
Adaptive Reuse: 5%	Educational (K-12): 10%
Religious/Cultural: 10%	Consulting: 10%

Oakley Collier Architects, PA

109 Candlewood Road
Rocky Mount, NC 27804
p: (252) 937-2500
e: acollier@oakleycollier.com
w: www.oakleycollier.com
Established: 1988

f: (252) 937-2525

Firm Principal(s): Timothy D. Oakley, AIA;

Ann W. Collier, AIA
Staff:

Architects: 2	Interns: 3
Administrative: 2	Technical: 3
Construction Administration: 2	Other: 1

Work Focus:

Commercial: 10%	Educational (K-12): 10%
Educational (Higher Education): 15%	
Religious/Cultural: 5%	Government/Institutional: 20%
Medical: 10%	Healthcare: 10%
Public Safety: 10%	Recreational: 10%

Recent Projects:

Middlesex Elementary School Addition, Nash County, NC
Medical Office Building, Nash Health Care Systems, Middlesex, NC
Elaney Wood Farmers Market, Greene County, Snow Hill, NC
Swansboro Recreation Center, Swansboro, NC
Nash Community College Child Development Center and Culinary
Expansions, Nash Community College, Rocky Mount, NC

firm listings

William H. Dove, A.I.A. Architect

3303 Sunset Avenue, Ste. E
 Rocky Mount, NC 27804
 p: (252) 314-0820 f: (252) 937-3093
 e: sod1956@aol.com
 Established: 2009

Firm Principal(s): William H. Dove, AIA

Staff:

Architects: 1 Administrative: 1
 Technical: 1

Work Focus:

Commercial: 30% Industrial: 10%
 Custom Residential: 5% Remodeling/Additions: 5%
 Educational (K-12): 15%
 Educational (Higher Education): 5%
 Religious/Cultural: 5% Government/Institutional: 5%
 Medical: 10% Recreational: 5%
 Consulting: 5%

SALISBURY**KKA Architecture, PA**

118 E. Council Street
 Salisbury, NC 28144
 p: (704) 642-0071 f: (704) 642-0074
 e: karen@kkaarch.com
 w: www.kkaarch.com
 Established: 1989

Firm Principal(s): Karen Alexander, AIA

Staff:

Architects: 1 Interns: 2
 Administrative: 1

Work Focus:

Commercial: 30% Custom Residential: 5%
 Educational (Higher Education): 15%
 Historic Preservation: 5% Religious/Cultural: 5%
 Government/Institutional: 25% Medical: 15%

Recent Projects:

Walker Dental Offices, Greensboro, NC
 City of Salisbury, Salisbury Customer Service Center, Salisbury, NC
 Hood Theological Seminary, Salisbury, NC
 Livingstone College Auditorium, Salisbury, NC
 Rowan County EMS Station 85, Salisbury, NC

Ramsay Burgin Smith Architects Inc

225 North Main St., Suite 501
 Salisbury, NC 28144
 p: (704) 633-3121 f: (704) 633-5361
 e: sharon@rbsarch.com
 w: www.rbsarch.com
 Established: 1986

Satellite Office(s): Englewood, CO

Firm Principal(s): William Burgin, AIA; Donna Smith, AIA

Other AIA NC Member(s): Donald Bogle, AIA;

Diane Gibbs, AIA; Donia Schauble, AIA;

Nathan Coyle, AIA; Danny Norman, AIA

Staff:

Architects: 7 Administrative: 2
 Technical: 1

Work Focus:

Commercial: 5% Industrial: 5%
 Remodeling/Additions: 5% Adaptive Reuse: 5%
 Educational (K-12): 10%
 Educational (Higher Education): 5%
 Historic Preservation: 5% Religious/Cultural: 10%
 Government/Institutional: 10% Medical: 5%
 Healthcare: 5% Scientific: 5%
 Stadium/Sports: 5% Public Safety: 5%
 Recreational: 5% Consulting: 5%
 Interiors: 5%

Recent Projects:

Granville County Library (Several Library locations)
 Union County Post Office Renovation (Phase 1 - 8)
 Mt. Zion United Church of Christ
 City of Monroe
 Union County Schools

SHELBY**Holland & Hamrick Architects, P.A.**

222 N. Lafayette Street, Ste. 21
 P.O. Box 1238 (28151-1238)
 Shelby, NC 28150
 p: (704) 487-8578 f: (704) 487-8589
 e: roger@h-harchitects.com
 w: www.h-harchitects.com
 Established: 1933

Firm Principal(s): Roger Holland, AIA;

Warren B. "Chuck" Hamrick, AIA

Staff:

Architects: 2 Interns: 1
 Administrative: 2 Technical: 2

Work Focus:

Commercial: 30% Remodeling/Additions: 5%
 Adaptive Reuse: 5% Educational (K-12): 20%
 Educational (Higher Education): 10%
 Historic Preservation: 5% Religious/Cultural: 15%
 Healthcare: 10%

Recent Projects:

Gardner-Webb University Student Center
 Cleveland County Jail Annex Addition, Shelby, NC
 Hospice of Cleveland County, Kings Mountain, NC
 Life Enrichment Center, Shelby, NC
 Cleveland Community College Conference Center/
 Early College High School, Shelby, NC

MBAJ Architecture

201 S. Washington St., Ste. 200
 P.O. Box 2285 (28151)
 Shelby, NC 28150
 p: (704) 406-6000 f: (704) 406-6095
 e: info@mbaj.com
 w: www.mbj.com
 Established: 1981

Satellite Office(s): Charlotte, NC; Raleigh, NC;
 Lexington, SC

Firm Principal(s): Robert B. Johnson, Jr., AIA;

O. Stanhope Anthony, III, AIA; John F. Thomas, Jr., AIA;

G. Richard Brown, AIA; James S. Golightly, II, AIA;

Angela Crawford Easterday, AIA

Other AIA NC Member(s): Daniel McRae, AIA;

Robert J. Buckanavage, AIA; Grace Wallace, AIA;

Jon Long, AIA; Stephen Wilt, AIA; Patrick D. Hines II, AIA

Staff:

Architects: 12 Interns: 5
 Administrative: 5 Technical: 1

Work Focus:

Commercial: 5% Educational (K-12): 30%
 Educational (Higher Education): 50%
 Religious/Cultural: 5% Government/Institutional: 10%
 Consulting: 5%

Recent Projects:

Don Gibson Theater, Shelby, NC
 New Powdersville High School, Powdersville, SC
 Lineberger Park, Gastonia, NC
 District 3 Community Auditorium, Spartanburg, SC
 Immaculate Conception Catholic Church, Forest City, NC

Patterson Design Group, PA

108 W. Warren St., Suite 311
 P.O. Box 1407
 Shelby, NC 28150
 p: (704) 487-1120 f: (704) 487-1139
 e: mark@thepattersondesigngroup.com
 w: www.thepattersondesigngroup.com
 Established: 2007

Firm Principal(s): Mark B. Patterson, AIA

Staff:

Architects: 1 Administrative: 1

Work Focus:

Commercial: 15% Industrial: 5%
 Custom Residential: 5% Multi-Family Residential: 5%
 Adaptive Reuse: 5% Educational (K-12): 10%
 Historic Preservation: 5% Religious/Cultural: 20%
 Government/Institutional: 10% Hospitality (restaurants): 5%
 Medical: 10% Stadium/Sports: 5%

Recent Projects:

Christian Life Center for Elizabeth Baptist Church, Shelby, NC
 Fire Station for Polkville Volunteer Fire Department, Polkville, NC
 Dental Office for Cornerstone Dental Associates, LEED Silver,
 Shelby, NC
 First National Bank Lincolnton Branch, Lincolnton, NC
 NC Baptist Men's Camp, Shelby, NC

Talley & Smith Architecture, Inc.

409 E. Marion St.
 P.O. Box 518
 Shelby, NC 28150
 p: (704) 487-7082 f: (704) 482-5596
 e: Bob@TalleySmithArch.com
 w: www.TalleySmithArch.com
 Established: 1933, reorganized 1952

Firm Principal(s): Robert L. Smith, III, AIA;

Norman W. Talley, AIA; Steve C. Fender

Staff:

Architects: 2 Interns: 1
 Administrative: 1 Technical: 1
 Construction Administration: 1

Work Focus:

Commercial: 15% Religious/Cultural: 50%
 Government/Institutional: 20% Healthcare: 15%

Recent Projects:

Family Life Center, Hudson, NC
 Sanctuary, Mooresboro, NC
 Combat Vehicle Maintenance Facility, Camp Lejeune, NC

SOUTHERN PINES**Anderson Architecture, PLLC**

135 W Connecticut Ave.
 Southern Pines, NC 28387
 p: (910) 692-7316
 e: lpa@andersonarchitecture.net
 w: www.andersonarchitecture.net
 Established: 1988

Firm Principal(s): Lynn Anderson, AIA; Robert Anderson

Staff:

Architects: 1 Interns: 2

Work Focus:

Commercial: 5% Custom Residential: 20%
 Multi-Family Residential: 5% Remodeling/Additions: 20%
 Adaptive Reuse: 5%
 Educational (Higher Education): 5%
 Historic Preservation: 5% Religious/Cultural: 5%
 Government/Institutional: 5% Medical: 15%
 Healthcare: 10%

Recent Projects:

Pinehurst Family Care, Pinehurst, NC
 Moubry Dental Clinic, Southern Pines, NC
 McPherson Residence, Pinehurst, NC
 Fisher Residence, Pinehurst, NC
 First Health Rehab, Pinehurst, NC

Heckethorn Architecture, PLLC

108 E. Connecticut Ave.
Southern Pines, NC 28387
p: (910) 695-1441 f: (910) 695-1048
e: jdhaia@earthlink.net
Established: 2002

Firm Principal(s): John Heckethorn, AIA

Staff:

Architects: 1

Work Focus:

Commercial: 60% Educational (K-12): 20%
Government/Institutional: 20% Consulting: 10%

Recent Projects:

Fire Station Addition/Renovation, Aberdeen, NC
Assisted Living Residences, Southern Pines, NC

SOUTHPORT

Stephanie S. Van Noordt
Architecture, PA

903 East Leonard Street
Southport, NC 28461
p: (910) 457-9055 f: (910) 457-4798
e: svnarch@bellsouth.net
Established: 2000

Firm Principal(s): Stephanie Van Noordt, AIA

Staff:

Architects: 1 Interior Designers: 1

Work Focus:

Commercial: 25% Custom Residential: 25%
Remodeling/Additions: 25% Adaptive Reuse: 25%

Recent Projects:

Island Harbor Marina Dry Storage, Emerald Island NC
Southport Marina, Southport NC
211 Playhouse, Southport NC
Potter Residence, Southport NC
Island Harbor Marina Restaurant, Emerald Island NC

STATESVILLE

David O. Montgomery, Architect

2514 Heritage Circle
P.O. Box 5926 (28687)
Statesville, NC 28625
p: (919) 741-3749
e: 3montgomery.david@gmail.com
Established: 1994

Firm Principal(s): David O. Montgomery, AIA

Staff:

Architects: 1

Work Focus:

Healthcare: 50% Consulting: 50%

SUMMERFIELD

SOUTHERN EVERGREEN
ARCHITECTURE

Southern Evergreen
Architecture PLLC

1011-D NC Hwy 150
Summerfield, NC 27358
p: (336) 286-3886
e: information@southernevergreen.com
w: www.southernevergreen.com
Established: 2008

Firm Principal(s): Steven J. Johnson AIA

Staff:

Architects: 1 Interns: 1
Engineers: 1 Administrative: 1
Construction Administration: 1 Interior Designers: 1

Work Focus:

Commercial: 10% Custom Residential: 40%
Remodeling/Additions: 40% Interiors: 10%

Recent Projects:

Greensboro, NC
Winston-Salem, NC
Summerfield, NC
Belews Creek, NC

SUNSET BEACH

Brian D. Garrett Architect, PA

790-5 Sunset Blvd.
Sunset Beach, NC 28468
p: (910) 617-1078 f: (910) 575-9005
e: garrettb@atmc.net
w: www.bgarchitecture@yolasite.com
Established: 2011

Firm Principal(s): Brian D. Garrett, AIA

Staff:

Architects: 1

Work Focus:

Commercial: 15% Industrial: 5%
Custom Residential: 20% Remodeling/Additions: 15%
Adaptive Reuse: 5% Religious/Cultural: 30%
Hospitality (restaurants): 5% Consulting: 5%

Recent Projects:

Camp United Methodist Church Shallotte, NC
Sharon United Methodist Church Shallotte, NC
Trinity United Methodist Church Southport, NC
Renovations to Ocean City Chevrolet Shallotte, NC
House for NCREP Thomasboro, NC

TEGA CAY

Spencer Architect, PLLC

11031 Cattail Bluff
Tega Cay, SC 29708
p: (803) 802-8590
e: spencerlc@aol.com
w: http://spencerarchitect.com/
Established: 1999

Firm Principal(s): Constance Spencer, AIA

Staff:

Architects: 1 Administrative: 1

Work Focus:

Commercial: 30% Adaptive Reuse: 5%
Hospitality (restaurants): 60% Medical: 5%

Recent Projects:

Myers Park Country Club, Charlotte, NC
Smash Burger, Charlotte, NC
Planet Fitness, Charlotte, NC
Olde Mecklenburg Brewery, Charlotte, NC
Char Grill, Charlotte, NC

TRYON

Brady/Trakas Architects

25 S. Trade Street
P.O. Box 1362
Tryon, NC 28782
p: (828) 859-6006
e: bradytrakas@windstream.net
w: www.bradytrakas@windstream.net
Established: 1925

Firm Principal(s): Dean Trakas, AIA; Holland Brady, AIA

Staff:

Architects: 3 Interns: 1
Administrative: 1

Work Focus:

Commercial: 10% Custom Residential: 45%
Remodeling/Additions: 30% Adaptive Reuse: 5%
Educational (K-12): 5% Religious/Cultural: 5%

Recent Projects:

Hench Residence, Lake Lure, NC
Adaptive reuse of Lake Lanier Boy Scout Camp for a residence,
Lake Lanier SC
Miller Residence, Lake Adger, NC
Dunn's Columbus Commons, Columbus, NC
Renovation Of the Tryon Train Depot, Tryon, NC

John Walters, Architect PLLC

70 Pacolet Street, Suite A
Tryon, NC 28782
p: (828) 859-0329 f: (828) 859-0340
e: jwarchitect@windstream.net
w: www.jwaltersarch.com
Established: 2002

Firm Principal(s): John Walters, AIA

Staff:

Architects: 1

Work Focus:

Commercial: 15% Custom Residential: 40%
Remodeling/Additions: 10% Adaptive Reuse: 5%
Government/Institutional: 5% Healthcare: 10%
Recreational: 5% Consulting: 10%

Recent Projects:

Smith Prayer Hospice House, Landrum, SC
Landrum Railroad Depot Renovation, Landrum, SC
Rogers Park Comfort Station, Tryon, NC
Holy Cross Episcopal Church Columbarium Tryon, NC

WAKE FOREST

Baxter Armistead Architecture, PC

3206 Heritage Trade Dr., Suite 114
Wake Forest, NC 27587
p: (919) 554-1505 f: (919) 554-1110
e: joarmistead@earthlink.net
Established: 2003

Firm Principal(s): Stephen T. Baxter, AIA;

Joe Armistead, AIA

Staff:

Architects: 3 Administrative: 1

Work Focus:

Commercial: 10% Industrial: 15%
Custom Residential: 5% Educational (K-12): 5%
Educational (Higher Education): 5%
Religious/Cultural: 25% Government/Institutional: 15%
Hospitality (restaurants): 10% Healthcare: 10%

Recent Projects:

Multiple ABC Stores, Wake County, NC
AF Administrative offices, Oxford, NC
Thales Academy, Wake Forest, NC



JAE ARCHITECTURE INC

12339 Wake Union Church Rd., Ste. 111
P.O. Box 668 (27588-0668)
Wake Forest, NC 27587-4512
p: (919) 341-7088 f: (919) 341-6742
e: james@jae-arch.com
w: www.jae-arch.com
Established: 2004

Firm Principal(s): James Esquivel, AIA

Staff:

Architects: 1

Work Focus:

Commercial: 20% Adaptive Reuse: 10%
Educational (Higher Education): 70%
Consulting: 5%

Recent Projects:

Windows Replacement, Mary Livemore Library, UNC-P,

Pembroke, NC

HVAC High School Upgrades, Randolph County, NC

Ali-2 Horse Stables, Clayton, NC

Sensory Evaluation Lab, NCA&T, Greensboro, NC

Elevator Addition to Benbow Hall, NCA&T, Greensboro, NC

WASHINGTON

Bienes Consulting PLLC

122 Bath Circle
Washington, NC 27889
p: (919) 618-1348
e: jfbienes@aol.com
w: www.bienesconsulting.com
Established: 2003

Firm Principal(s): Jerry F. Bienes, AIA

Work Focus:

Historic Preservation: 100%

WAXHAW

JRSJ Architectural Design

3229 Bridgewick Rd
Waxhaw, NC 28173
p: (704) 777-8262 f: (866) 380-3874
e: rsevers1@carolina.rr.com
w: www.jrsj.info
Established: 2006

Firm Principal(s): Randy Severs AIA

Staff:

Architects: 1

Work Focus:

Commercial: 5%	Custom Residential: 5%
Remodeling/Additions: 5%	Adaptive Reuse: 5%
Educational (K-12): 5%	
Educational (Higher Education): 5%	
Religious/Cultural: 35%	Government/Institutional: 5%
Hospitality (hotels): 5%	Hospitality (restaurants): 5%
Medical: 5%	Recreational: 5%
Consulting: 5%	Interiors: 5%

WAYNESVILLE

GRESHAM ARCHITECTURE

89 Overbrook Drive
Waynesville, NC 28786-3520
p: (828) 456-4869 f: (828) 456-4869
e: greshamarc@aol.com
Established: 1986

Firm Principal(s): Warren W. Gresham, AIA

Staff:

Architects: 1

Work Focus:

Custom Residential: 90% Multi-Family Residential: 5%
Remodeling/Additions: 5%

Recent Projects:

Geller Residence, Clyde, NC

Masters Landing Townhomes, Maggie Valley, NC

Gradison Residence, Maggie Valley, NC

Kepley Residence, Waynesville, NC

Mountain Design

635 S. Haywood Street
Waynesville, NC 28786
p: (828) 456-5159 f: (828) 456-3565
e: randy@mountain-design.com
w: www.mountain-design.com
Established: 1980

Firm Principal(s): W.R. Cunningham, AIA

Staff:

Architects: 2

Technical: 1

Administrative: 1

Interior Designers: 1

Work Focus:

Commercial: 20%	Custom Residential: 15%
Remodeling/Additions: 15%	Adaptive Reuse: 10%
Cultural: 10%	Religious (restaurants): 10%
Medical: 15%	Healthcare: 5%

Recent Projects:

Calvary Road Baptist Church-Addition, Waynesville, NC

Haywood Lodge & Retirement-Addition, Waynesville, NC

Smoky Mountain Center Addition, Waynesville, NC

WNC-Community Credit Union, Waynesville, NC

Old Town Bank, Waynesville, NC

THE ARCHITECTURAL STUDIO

385 N. Haywood Street, Ste. 1
258 Leatherwood Road
Waynesville, NC 28786
p: (828) 456-7529 f: (828) 456-8455
e: shawn@mslassoc.com
w: www.mslassoc.com
Established: 2001

Firm Principal(s): M. Shawn Leatherwood, AIA

Staff:

Architects: 1

Administrative: 1

Interns: 1

Interior Designers: 1

Work Focus:

Custom Residential: 70%	Remodeling/Additions: 10%
Historic Preservation: 10%	Interiors: 10%

Recent Projects:

Parker Residence, Balsam Mountain Preserve

McGowan Residence, Laurel Ridge Country Club, Haywood County

Bagget Residence, Jackson County

Lyon/Howard Residence, Balsam Mountain Preserve

Watson Residence, Mills River, NC

WEAVERVILLE

Alice Dodson Architect, PA

45 Lula Cove Road
Weaverville, NC 28787
p: (828) 645-9326
e: alice@alicedodsonarchitect.com
w: www.alicedodsonarchitect.com
Established: 1992

Firm Principal(s): Alice Dodson, AIA

Staff:

Architects: 1

Work Focus:

Commercial: 5%	Custom Residential: 75%
Multi-Family Residential: 5%	Remodeling/Additions: 5%
Religious/Cultural: 5%	Consulting: 5%

Recent Projects:

Great Tree Zen Buddhist Center, Buncombe County, NC

Custom Residential, Champion Hills, NC

Sustainable Residential, Franklin, NC

Custom Residential, Bright's Creek, NC

Healing Waters of Isis Temple, Sylva, NC

WEST END

Kanoy Architecture, P.A.

1995A Juniper Lake Road
West End, NC 27376
p: (910) 215-5885 f: (910) 215-5886
e: jake@kanoy.com
w: www.kanoy.com
Established: 1986

Firm Principal(s): Jacob S. Kanoy, AIA

Staff:

Architects: 2

Technical: 1

Administrative: 1

Work Focus:

Commercial: 45%	Industrial: 5%
Educational (K-12): 15%	Religious/Cultural: 20%
Government/Institutional: 5%	Medical: 5%
Healthcare: 5%	

Recent Projects:

(Academy of Moore County) Aberdeen, NC

Renovations to BEQ 4025, Camp Lejeune, NC

Targhee Small Animal Hospital, West End, NC

BB5 Headquarters Building, Camp Lejeune, NC

Renovate Building 1502, Large Vehicle Repair Facility,

Camp Lejeune, NC

William J. Hirsch, Jr., Inc.

1131 Seven Lakes Ct.
West End, NC 27376
p: (910) 400-5028
e: hirschnc@nc.rr.com
w: www.williamhirsch.com
Established: 1976

Firm Principal(s): William J. Hirsch, Jr, AIA

Staff:

Architects: 1

Administrative: 1

Work Focus:

Custom Residential: 100%

Recent Projects:

Governors Club, Chapel Hill, NC

Oahu, HI

Moorestown, NJ

Milwaukee, Wisconsin

Charlottesville, VA

WHITSETT

JR Architecture, PLLC

6312 Inkberry Drive
P.O. Box 242
Whitsett, NC 27377
p: (336) 207-4779
e: jrodsam@gmail.com
Established: 2010

Firm Principal(s): Jorge Rodriguez-Sam, AIA

Staff:

Architects: 1

Work Focus:

Commercial: 10% Custom Residential: 30%
Remodeling/Additions: 40% Recreational: 10%
Consulting: 10%

Recent Projects:

Cabrera Residence, Burlington, NC
Addition to Alas Residence, Burlington, NC
Addition to Williams Residence, Walkertown, NC

WILMINGTON

B + O design studio, pllc

205 Princess Street
Wilmington, NC 28401
p: (910) 251-2707 f: (910) 251-2708
e: scott@b-and-o.net
w: www.b-and-o.net
Established: 2005

Firm Principal(s): Scott Ogden, AIA; Lara Berkley, ASLA

Staff:

Architects: 1 Interns: 1
Landscape Designers: 1 Administrative: 1

Work Focus:

Commercial: 10% Custom Residential: 40%
Remodeling/Additions: 10% Religious/Cultural: 5%
Government/Institutional: 20% Hospitality (restaurants): 5%
Recreational: 5% Consulting: 5%

Recent Projects:

Tonbo Meadow, Wilmington, NC
BHI Study Center, Bald Head Island, NC
Midori on 29th, Wilmington, NC
Hibachi Bistro, Wilmington, NC
Whiskey Creek Residence, Wilmington, NC

Becker Morgan Group, Inc.

3205 Randall Parkway, Ste. 211
Wilmington, NC 28403
p: (910) 341-7600 f: (910) 341-7506
e: rcollins@beckermorgan.com
w: www.beckermorgan.com
Established: 1983

Satellite Office(s): Salisbury, MD; Dover, DE

Firm Principal(s): Ernest W. Olds, AIA;

Brad A. Hastings, AIA

Other AIA NC Member(s): Rick M. Collins, AIA

Staff:

Architects: 2 Interns: 1
Administrative: 1 Technical: 1

Work Focus:

Commercial: 10% Adaptive Reuse: 5%
Educational (Higher Education): 10%
Government/Institutional: 30% Medical: 5%
Healthcare: 15% Public Safety: 25%

Recent Projects:

UNCW Burevitch Field Biology, Wilmington, NC
Lumberton Police, Lumberton, NC
Jacksonville Public Service, Jacksonville, NC
Special Ops Training, Fayetteville, NC
Corps of Engineers, Fayetteville, NC

Bowman Murray Hemingway Architects

514 Market Street
Wilmington, NC 28401
p: (910) 762-2621 f: (910) 762-8506
e: Packer@bmharch.com
w: www.bmharch.com
Established: 1955

Firm Principal(s): John Murray, AIA; Bruce Bowman, AIA;

George Hemingway, AIA

Other AIA NC Member(s): Matthew Williard, AIA;

David Ball, AIA

Staff:

Architects: 5 Interns: 1
Administrative: 3 Technical: 5

Work Focus:

Commercial: 15% Adaptive Reuse: 5%
Educational (K-12): 5%
Educational (Higher Education): 20%
Historic Preservation: 5% Government/Institutional: 15%
Medical: 5% Healthcare: 25%
Recreational: 5%

Recent Projects:

NC Aquarium Pier at Nags Head, NC
Davis Health Care Household Conversion, Wilmington, NC
Brunswick Forest Wellness Center, Leland, NC
Southeastern Agri Center, Lumberton, NC
UNCW Student Recreation Center, Wilmington, NC

Cothran Harris Architecture

5725 Oleander Drive, Ste. E-1
Wilmington, NC 28403
p: (910) 793-3433 f: (910) 793-3655
e: office@cothranharris.com
w: www.cothranharris.com
Established: 1989

Firm Principal(s): Cothran Harris, AIA

Staff:

Architects: 1 Interns: 2
Administrative: 1

Work Focus:

Commercial: 20% Custom Residential: 35%
Remodeling/Additions: 20% Religious/Cultural: 5%
Medical: 10% Interiors: 10%

Recent Projects:

South Front Apartments
The Offices at Mayfaire
Harbert Cottage
Maher-Mathis Cottage
Huddle Cottage

Design Elements

1213 Culbreth Drive
P.O. Box 898 (28480)
Wilmington, NC 28405
p: (910) 509-3131 f: (910) 256-4067
e: msaeed@designele.com
w: www.designele.com
Established: 1992

Satellite Office(s): North Myrtle Beach, SC

Firm Principal(s): Michael L Saieed, Jr., AIA

Staff:

Architects: 2 Administrative: 1
Technical: 2 Interior Designers: 1

Work Focus:

Commercial: 15% Industrial: 35%
Multi-Family Residential: 10% Remodeling/Additions: 5%
Religious/Cultural: 5% Hospitality (hotels): 10%
Hospitality (restaurants): 10% Medical: 5%
Interiors: 5%

Recent Projects:

Process Control Rm, PCS Phosphate, Aurora, NC
Hampton Inn-Suites, Swansboro, NC
Restroom/Break Room/Dinning, CORNING, Wilmington, NC
FRY N' PAN Restaurant, Southport, NC
Majestic Oak Clubhouse, Hampstead, NC

Goodrich Architecture, P.A.

3142 Wrightsville Avenue
Wilmington, NC 28403
p: (910) 343-1065 f: (910) 343-1067
e: Bgoodarch@aol.com
w: www.goodricharchitecture.com
Established: 2002

Firm Principal(s): H. Blair Goodrich, AIA

Staff:

Architects: 1 Interns: 2

Work Focus:

Commercial: 35% Industrial: 5%
Custom Residential: 35% Remodeling/Additions: 5%
Historic Preservation: 5% Religious/Cultural: 10%
Hospitality (restaurants): 5%

Recent Projects:

Cohen Residence, Wrightsville Beach, NC
Atlantic Marine Sales Center, Wilmington, NC
Caparelli & Mellis Dental Office, Wilmington, NC
Tyson Residence Addition, Wilmington, NC
HoneyBees Yogurt Shop, Leland, NC

Harry Watkins, AIA

1904 Eastwood Road, Ste. 302
P.O. Box 169, Wrightsville Beach, NC 28480
Wilmington, NC 28403
p: (910) 256-4459 f: (910) 256-4459
e: HWatkinsarchitect@bellsouth.net
Established: 1978

Firm Principal(s): Harry C. Watkins, AIA

Staff:

Architects: 1

Work Focus:

Custom Residential: 90% Multi-Family Residential: 5%
Remodeling/Additions: 5%

Recent Projects:

Custom Houses, Bald Head Island, NC
Custom House, Wrightsville Beach, NC
House Renovation, Bald Head Island, NC
Custom House, Wilmington, NC
Custom House, Lake Gaston, NC

firm listings

Hood-Herring Architecture

805 N. 4th Street
Wilmington, NC 28401
p: (910) 251-8899
e: h2haia@aol.com
w: www.Hood-Herring.com
Established: 1995

Satellite Office(s): Wilson, NC

Firm Principal(s): Tilghman Herring, AIA; John Hood, AIA
Other AIA NC Member(s): Mark Hargett, AIA
Staff:

Architects: 3

Work Focus:

Commercial: 15% Custom Residential: 50%
Multi-Family Residential: 20% Remodeling/Additions: 5%
Historic Preservation: 10%

Recent Projects:

Tanyard Parish Condos, Wilmington, NC
Moore Residence, Wilmington, NC
Keith Residence, Wilmington, NC
River Bluff Clubhouse & Restaurant, Wilmington, NC
Sweetwood Residence, Brunswick Co.

Jefferies & Faris Associates

100A Old Eastwood Road, Ste. 111
Wilmington, NC 28403
p: (910) 620-5736
e: jjefferies1@ec.rr.com
w: www.jefferies-faris.com
Established: 1971

Firm Principal(s): John R. Jefferies, AIA

Staff:

Architects: 1

Work Focus:

Commercial: 10% Religious/Cultural: 90%

Recent Projects:

Church MP Building, Wilmington, NC
Church SS Addition, Wilmington, NC
Church Masterplan, Snead's Ferry, NC
Church Masterplan, Jacksonville, NC
Church Sanctuary, Wilmington, NC

John Sawyer Architects, PC

124 Market Street
P.O. Box 176 (28402)
Wilmington, NC 28401
p: (910) 762-0892 f: (910) 762-2197
e: kathy@johnsawyerarchitects.com
w: www.johnsawyerarchitects.com
Established: 1981

Firm Principal(s): John R. Sawyer, AIA

Other AIA NC Member(s): Douglas K. Sherwood, AIA

Staff:

Architects: 2 Interns: 1
Administrative: 1

Work Focus:

Commercial: 10% Industrial: 10%
Multi-Family Residential: 5% Remodeling/Additions: 5%
Educational (K-12): 20%
Educational (Higher Education): 25%
Religious/Cultural: 10% Government/Institutional: 10%
Recreational: 5%

Recent Projects:

Wrightsville United Methodist Church, Additions and Renovations,
Wrightsville Beach, NC
NHCS: Winter Park Elementary Renovations, Wilmington, NC
Community Arts "USO" Building Renovations and Additions,
Wilmington, NC
Town of St. James - Town Hall and Community Center, Southport, NC
Brunswick Electric Membership Corporation, Supply Expansion,
Supply, NC

John Wojciechowski
Architect, PLLC

2544 Sailmaker Walk
Wilmington, NC 28409
p: (910) 274-3905
e: john@wojarchitect.com
w: www.wojarchitect.com
Established: 2009

Firm Principal(s): John Wojciechowski, AIA

Staff:

Architects: 1

Work Focus:

Custom Residential: 30% Remodeling/Additions: 30%
Educational (K-12): 15%
Educational (Higher Education): 15%
Consulting: 10%

Johnston Architecture LLP AIA

3967 Market Street
Wilmington, NC 28403
p: (910) 763-5739 f: (910) 763-5767
e: ian@johnstonarchitecture.com
w: www.johnstonarchitecture.com
Established: 1976

Firm Principal(s): Henry W. Johnston AIA;

Ian A. Johnston AIA

Staff:

Architects: 2 Administrative: 1
Technical: 2 Construction Administration: 2

Work Focus:

Commercial: 30% Industrial: 10%
Custom Residential: 30% Multi-Family Residential: 5%
Remodeling/Additions: 5% Historic Preservation: 5%
Hospitality (restaurants): 5% Consulting: 5%
Interiors: 5%

Kevin Pfirmman, Architect pllc

805-A N. 4th Street
Wilmington, NC 28401
p: (910) 538-2170
e: kevin@pfirmman.com
w: www.pfirmman.com
Established: 2002

Firm Principal(s): Kevin Pfirmman, AIA

Staff:

Architects: 1 Interns: 1
Administrative: 1

Work Focus:

Commercial: 10% Custom Residential: 70%
Remodeling/Additions: 5% Adaptive Reuse: 5%
Recreational: 10%

Recent Projects:

Piper ICF house, Carolina Beach, NC
Pfirmman Residence, Carolina Beach, NC
Creekside Passive House, Wilmington, NC

Kot Hostetler Architects, PLLC

214 Walnut Street, Ste. 100
Wilmington, NC 28401
p: (910) 612-4364
e: greg@kot-hostetler.com
w: www.kot-hostetler.com
Established: 2011

Firm Principal(s): Greg Kot, AIA; Shawn Hostetler, AIA



Linda Tuttle Architect PA

7423 Masonboro Sound Road
Wilmington, NC 28409
p: (910) 799-7419 f: (910) 799-7497
e: ltuttlearch@gmail.com
Established: 1994

Firm Principal(s): Linda Tuttle, AIA

Staff:

Architects: 1 Technical: 1

Work Focus:

Custom Residential: 80% Remodeling/Additions: 20%

Recent Projects:

Carter Beach Cottage, Wrightsville Beach, NC
Meyer Residence Addition, Wilmington, NC

Lisle Architecture & Design, Inc.

614 Market Street
Wilmington, NC 28401
p: (910) 763-6053 f: (910) 763-4517
e: Laura@LisleArchitecture.com
w: www.LisleArchitecture.com
Established: 1998

Firm Principal(s): David Lisle, AIA

Staff:

Architects: 1 Interns: 2
Administrative: 1 Technical: 1

Work Focus:

Commercial: 10% Custom Residential: 10%
Multi-Family Residential: 15% Remodeling/Additions: 25%
Adaptive Reuse: 5% Educational (K-12): 5%
Historic Preservation: 5% Hospitality (restaurants): 5%
Medical: 10% Scientific: 5%
Interiors: 5%

Recent Projects:

City Block Apartments, Wilmington NC
QE School, Greensboro NC
Western Blvd. Shopping Center, Jacksonville NC
Sharpe Residence, Wrightsville Beach, NC
Manuli Medical Office, Elizabeth City NC

LS3P ASSOCIATES LTD.

2528 Independence Boulevard, Ste. 200
Wilmington, NC 28412
p: (910) 790-9901 f: (910) 790-3111
e: chrisboney@ls3p.com
w: www.ls3p.com
Established: 1963

Satellite Office(s): Raleigh, NC; Charlotte, NC;
Columbia, SC; Charleston, SC

Firm Principal(s): Christopher Boney, AIA;
Charles Boney, Jr., FAIA; Laura Miller, AIA;
Paul D. Boney, FAIA; Katherine Peele, FAIA;
Mike Tribble, FAIA; Jeffrey Floyd, AIA;
Susan Baker, AIA; Christopher Ions, AIA;
Jim Williams, AIA; David Loy, AIA; Scott Baker, AIA;
Roger Attanasio, AIA; John Kincheloe, AIA;
Thom Penney, FAIA; Frank Lucas, FAIA;
George Temple, AIA; Brian Wurst, AIA;
Willie Murphy, AIA; Cameron Wilson, IIDA;
David Burt, AIA; Eric Aichele, AIA; Richard Gowe, AIA;
Marc Marchant, AIA; Mary Beth Branham, AIA;
Allen Taylor, AIA; Scott May, AIA; Charles Hultstrand,
AIA; David Benham, AIA; Denise Partridge, CPA; Byron
Edwards, AIA

Other AIA NC Member(s): Anthony C. Aretakis, AIA;
Christopher A. Lucas, AIA; James A. Claywell, AIA;
Charles D. Adams, AIA; Sarah E. Gregory, AIA;
Taylor B. Simms, AIA

Staff:
Architects: 85 Interns: 47
Administrative: 36 Technical: 5
Construction Administration: 6 Interior Designers: 16
Other: 11

Work Focus:
Commercial: 20% Educational (K-12): 15%
Educational (Higher Education): 30%
Government/Institutional: 20% Healthcare: 10%
Interiors: 5%

Recent Projects:

Cape Fear Community College Union Station & Parking Deck
Carolina Bay at Autumn Hall CRCC
IKA North American Headquarters Offices
Cape Fear Community College Humanities & Fine Arts Center
Live Oak Bank

Michael Ross Kersting Architecture, P.A.

4022 Market Street
P.O. Box 12403
Wilmington, NC 28405
p: (910) 794-7930
e: michael@kerstingarchitecture.com
w: www.kerstingarchitecture.com
Established: 1995

Firm Principal(s): Michael Ross Kersting, AIA
Staff:

Architects: 2 Interns: 1
Landscape Designers: 1 Administrative: 1

Work Focus:
Commercial: 25% Custom Residential: 50%
Multi-Family Residential: 5% Remodeling/Additions: 10%
Medical: 10%

Recent Projects:

The Sandcastle Residence, Wrightsville Beach, NC
Bear Claw, Smith Mountain Lake, VA
Medac 3, Medical Office Building, Wilmington, NC
Mother Boat House, Wrightsville Beach, NC
Iron and Wine House, Wrightsville Beach, NC

Ovolo Architecture, PC

700 Cheryl Lane
P.O. Box 12366
Wilmington, NC 28405
p: (910) 409-1324
e: askanarchitect@gmail.com
w: www.ovoloarchitecture.com
Established: 2007

Firm Principal(s): Jonathan B. Graham, III, AIA

Staff:
Architects: 1

Work Focus:
Adaptive Reuse: 10% Historic Preservation: 10%
Government/Institutional: 10% Public Safety: 10%
Consulting: 60%

Smith 2 Architecture + Design PLLC

1409 Audubon Blvd. Suite B4
Wilmington, NC 28403
p: (910) 256-0065
e: fsmith@smith2design.com
w: smith2design.com
Established: 2005

Firm Principal(s): R. Frank Smith Jr. AIA

Staff:
Architects: 1 Administrative: 1
Technical: 2 Interior Designers: 1

Work Focus:
Commercial: 10% Custom Residential: 10%
Multi-Family Residential: 10% Adaptive Reuse: 10%
Hospitality (restaurants): 50% Medical: 10%

Recent Projects:

Carolina Ale House, Charlotte, Greenville, Jacksonville, NC
500 Glenwood, Raleigh NC
Oceanic Pier Restoration and Expansion
Bluewater Restaurant, Wilmington, NC
Lumina Station, Wilmington, NC

Sweeney-Henderson Architecture, PA

6432 Shinn Creek Lane
Wilmington, NC 28409-2153
p: (910) 350-0424 f: (910) 350-1997
e: www.jqsweeney1@aol.com
Established: 1992

Firm Principal(s): J Quinn Sweeney, AIA

Staff:
Architects: 1

Work Focus:
Commercial: 35% Custom Residential: 40%
Multi-Family Residential: 5% Remodeling/Additions: 10%
Adaptive Reuse: 5% Hospitality (restaurants): 5%

Recent Projects:

Soho Restaurant Renovation, Wilmington, NC
ReMax Realty Office, Wilmington, NC
State Port Pilot Newspaper Office, Southport, NC
Blockade Runner Hotel (Jt.v) Public Spaces Renovation,
Wrightsville Beach, NC
Sweyer Residential, Wilmington, NC

Virginia C. Woodruff, Architect, AIA

406 West Renova Circle
Wilmington, NC 28403-1250
p: (910) 763-6236 f: (910) 763-6236 (call first)
e: vcwoodruff@ecrr.com
Established: 1998

Firm Principal(s): Virginia Woodruff, AIA

Staff:
Architects: 1

Work Focus:
Custom Residential: 55% Remodeling/Additions: 35%
Consulting: 5% Interiors: 5%

Recent Projects:

Mertz Residence, Wilmington, NC
Mayo Residence, Wilmington, NC
Hamilton Residence, Wilmington, NC
Bell Residence w/Ligon B. Flynn, Architects, Wilmington, NC
Ellison Residence w/Ligon B. Flynn, Architects, Wilmington, NC

Warren Wilson . Architect P.C.

2703 Lyndon Avenue
Wilmington, NC 28405
p: (910) 815-0019
e: wwilson957@gmail.com
Established: 1996

Firm Principal(s): Warren Wilson, AIA

Staff:
Architects: 1 Interns: 3
Administrative: 1

Work Focus:
Commercial: 30% Educational (K-12): 40%
Government/Institutional: 30%

Recent Projects:

DREAMS of Wilmington Inc., Wilmington, NC
Pender County Courthouse Ph. 1, Burgaw NC
Title IX Renovation NHCS, Wilmington, NC

WILSON

Hood-Herring Architecture

213 E. Nash Street
P.O. Box 2703 (27894)
Wilson, NC 27893
p: (252) 399-2700 f: (252) 399-2701
e: aiajay@aol.com
w: www.Hood-Herring.com
Established: 1995

Satellite Office(s): Wilmington, NC; Wilson, NC

Firm Principal(s): John C. Hood, AIA;
T. Tilghman Herring, Jr., AIA
Other AIA NC Member(s): Mark Hargett, AIA

Staff:

Architects: 2 Technical: 1

Work Focus:
Commercial: 20% Industrial: 5%
Custom Residential: 10% Multi-Family Residential: 5%
Remodeling/Additions: 10% Adaptive Reuse: 5%
Historic Preservation: 5% Religious/Cultural: 5%
Government/Institutional: 5% Hospitality (hotels): 5%
Hospitality (restaurants): 5% Medical: 5%
Stadium/Sports: 5% Recreational: 5%
Consulting: 5% Interiors: 5%

Recent Projects:

Little League Baseball Stadium & Complex City of Wilson, NC
Sustainable Bungalow Green Design Whitepaper Wilson, NC
Soccer Field House & Complex City of Wilson, NC
Quince Restaurant Wilson, NC
Boykin Cultural Center Bird Display Wilson, NC



WINSTON-SALEM

Acanthus Architecture, PA

1124 Brookstown Avenue
Winston-Salem, NC 27101
p: (336) 721-2101
e: aa@acanthusarch.com
w: www.acanthusarch.com
Established: 1995

Firm Principal(s): Mark D. Glen, AIA;
Lawrence W. Snively, AIA

Staff:
Architects: 2 Interns: 2
Administrative: 1

Work Focus:
Commercial: 15% Custom Residential: 40%
Remodeling/Additions: 20% Adaptive Reuse: 5%
Historic Preservation: 5% Parking/Automotive: 5%
Recreational: 10%

Recent Projects:
Residence, Big Sky, MT
Club House, Winston-Salem, NC
Residence, Greensboro, NC
Residence, Jackson, WY
Club House, Long Island, NY

Charles A. Phillips, PLLC

640 Brookstown Ave.
Winston-Salem, NC 27101
p: (336) 918-3668
e: caparch@conservearchitecture.com
Established: 1983

Firm Principal(s): Charles A. Phillips, AIA

Staff:
Architects: 1

Work Focus:
Historic Preservation: 100%

Recent Projects:
Maryland Statehouse, Old Senate Chamber, Annapolis, MD
Menokin, Warsaw, VA

CJMW Architecture

119 Brookstown Ave., Ste. 100
Winston-Salem, NC 27101
p: (336) 724-1503 f: (336) 724-2407
e: susan.perkins@cjmw.com
w: www.cjmw.com
Established: 1906

Satellite Office(s): Lynchburg, VA; Columbia, SC

Firm Principal(s): John L. Drinkard, AIA;
Alan L. Moore, AIA; Thomas D. Calloway, AIA;
Peter B. Epermanis, AIA; David W. Moore, AIA;
Scott Lahr, AIA

Other AIA NC Member(s): John L. Archer, AIA, PE;
J. Andrew Sykes, AIA; Peter A. Fala, AIA;
Benjamin A. Schwab, AIA; Greg McClure, AIA;
Jeffrey W. Sowers, AIA; Kevin Jarrett, AIA;
Joseph C. Cargill, AIA; Charles S. Gillon, AIA

Staff:
Architects: 15 Interns: 2
Engineers: 5 Administrative: 3
Technical: 2 Construction Administration: 2
Interior Designers: 9 Other: 8

Work Focus:
Commercial: 25% Multi-Family Residential: 10%
Adaptive Reuse: 5%
Educational (Higher Education): 10%
Religious/Cultural: 10% Government/Institutional: 5%
Hospitality (hotels): 10% Hospitality (restaurants): 5%
Healthcare: 10% Interiors: 10%

Recent Projects:
Hotel Indigo Wilmington; Wilmington, NC
Rizzo Conference Center Phase III Expansion; Chapel Hill, NC
Center for Design Innovation; Winston-Salem, NC
ASU Schaefer Center for the Performing Arts; Boone, NC
Glenaire Expansion; Cary, NC

David E. Gall, Architect, PA

938 W. 5th Street
Winston-Salem, NC 27101
p: (336) 773-1213 f: (336) 773-1298
e: degarc@bellsouth.net
Established: 1993

Firm Principal(s): David Gall, AIA

Staff:
Architects: 3 Interns: 1
Administrative: 1
Work Focus:
Commercial: 10% Industrial: 5%
Custom Residential: 5% Multi-Family Residential: 15%
Remodeling/Additions: 10% Adaptive Reuse: 10%
Historic Preservation: 35% Religious/Cultural: 5%
Government/Institutional: 5%

Recent Projects:
Bus Transfer Station, Goldsboro, NC
Pepper Building Rehabilitation, Winston-Salem, NC
New Bern Union Station Roof Stabilization, New Bern, NC
Dalton Building Repurposing, Pulaski, VA
Passenger Information Display Systems at 9 NC Train Stations for
NC DOT Rail Division



Dishner Moore Architects LLP

601 W. Fourth Street, Ste. 200
Winston-Salem, NC 27101
p: (336) 723-6360
e: info@dishnermoore.com
w: www.dishnermoore.com
Established: 2002

Firm Principal(s): Craig T. Dishner, AIA; J Moore, AIA

Staff:
Architects: 2 Interns: 1
Technical: 1
Work Focus:
Commercial: 30% Custom Residential: 10%
Multi-Family Residential: 15% Remodeling/Additions: 5%
Educational (Higher Education): 20%
Hospitality (restaurants): 10% Healthcare: 5%
Parking/Automotive: 5%

Recent Projects:
East 54 LEED-C&S Platinum, Chapel Hill, NC
East 54 LEED-ND Gold, Chapel Hill, NC
K&W Cafeteria Renovation, Pineville, NC
UNCG Forney Building Renovation, Greensboro, NC
K&W Cafeteria Renovation, Wilmington, NC

Edwin Bouldin Architect PA

920 West Fifth Street
Winston-Salem, NC 27101
p: (336) 725-5386
e: ed@edwin-bouldin.com
w: www.edwin-bouldin.com
Established: 1980

Firm Principal(s): Ed Bouldin, AIA

Staff:
Architects: 1 Interns: 1
Technical: 1
Work Focus:
Commercial: 5% Custom Residential: 10%
Remodeling/Additions: 10% Adaptive Reuse: 20%
Educational (K-12): 10%
Educational (Higher Education): 10%
Historic Preservation: 10% Religious/Cultural: 5%
Hospitality (restaurants): 5% Public Safety: 5%
Recreational: 10% Interiors: 5%

Recent Projects:
Western Office of NC Dept. of Cultural Resources, Asheville, NC
Haw River State Park, Brown Summit, NC
Ross Retreat, Blue Ridge Parkway, VA
Wake Forest Historical Museum, Wake Forest, NC
Forsyth Technical Community College Additions, Winston-Salem, NC

Ersoy Brake Appleyard Architects, P.A.

514 South Stratford Rd. Ste 412
Winston-Salem, NC 27103
p: (336) 725-1361 f: (336) 725-9776
e: bbrake@ebaarchitects.com
Established: 1924

Firm Principal(s): William E. Brake, AIA;
R. David Appleyard, AIA

Staff:
Architects: 2 Interns: 1
Administrative: 1 Technical: 1
Work Focus:
Commercial: 5% Remodeling/Additions: 10%
Adaptive Reuse: 5% Educational (K-12): 40%
Educational (Higher Education): 30%
Government/Institutional: 10%

Recent Projects:
Fire/EMS training Facility, King, NC
FTCC Northwest Center, King, NC
Moore Elementary School, Winston-Salem, NC
Downtown School, Winston-Salem, NC
Zone 1 Elementary School, Winston-Salem, NC

Evergreen Hill Studio

3133 Turkey Hill Court
Winston-Salem, NC 27106
p: (336) 416-6623
e: msteuart.ehs@gmail.com
Established: 2009

Firm Principal(s): Michael Steuart, AIA

Staff:
Architects: 1
Work Focus:
Commercial: 25% Industrial: 25%
Custom Residential: 10% Remodeling/Additions: 20%
Medical: 10% Healthcare: 10%

Gibbons Architecture, PA

5490 Heritage Oaks Lane
Winston-Salem, NC 27106
p: (336) 817-6112
e: jeff@gibbonsarchitecture.com
w: www.gibbonsarchitecture.com
Established: 2010

Firm Principal(s): Jeff Gibbons, AIA

Staff:

Architects: 1 Administrative: 1
Technical: 1

Work Focus:

Commercial: 10%
Educational (Higher Education): 10%
Religious/Cultural: 40% Medical: 10%
Healthcare: 30%

Recent Projects:

Hope Presbyterian Church Master Plan, Winston-Salem, NC
Hope Presbyterian Church, Phase 1, Winston-Salem, NC

J. Aubrey Kirby Design

454 Archer Road
Winston-Salem, NC 27106-5406
p: (336) 765-6238 f: (336) 765-6238
e: kirbyco2@att.net
w: www2.journalnow.com/lifestyles/2011/sep/23/wshome01-a-contemporary-sherwood-forest-home-ar-1420621
Established: 1964

Firm Principal(s): J. Aubrey Kirby, AIA

Staff:

Architects: 1 Administrative: 1
Technical: 1

Work Focus:

Consulting: 100%

Joseph K. Oppermann - Architect, P.A.

539 N. Trade Street
Winston-Salem, NC 27101
p: (336) 721-1711 f: (336) 721-1712
e: office@jkoa.net
w: www.jkoa.net
Established: 1999

Firm Principal(s): Joseph K. Oppermann, FAIA

Staff:

Architects: 2 Interns: 1
Other: 1 Architectural Historian

Work Focus:

Commercial: 5% Industrial: 5%
Custom Residential: 5% Multi-Family Residential: 10%
5% Remodeling/Additions: 10%
Adaptive Reuse: 30% Educational (K-12): 5%
Educational (Higher Education): 10%
Historic Preservation: 100% Religious/Cultural: 15%
Government/Institutional: 20% Hospitality (restaurants): 5%
Medical: 5% Healthcare: 5%
Parking/Automotive: 5% Stadium/Sports: 5%
Public Safety: 5% Recreational: 10%
Consulting: 10% Interiors: 10%

Recent Projects:

The Hermitage, Nashville, TN
Ximenez-Fatio House, St. Augustine, FL
Old East & Old West dorms, Chapel Hill, NC
Trinity Episcopal Church, Galveston, TX
Cape Lookout Lighthouse, NC

Keith Wilson Architect, PA

124 Vintage Ave
P.O. Box 21524, Winston-Salem, 27120
Winston-Salem, NC 27127
p: (336) 408-0504
e: keith@wilsonarc.com
w: www.wilsonarc.com
Established: 2011

Firm Principal(s): Keith Wilson, AIA

Staff:

Architects: 1

Work Focus:

Commercial: 25% Educational (K-12): 25%
Educational (Higher Education): 25%
Government/Institutional: 25%

Lafferty Architecture, PC

1020 Brookstown Ave, Suite 42
P.O. Box 20578, W-S, NC 27120
Winston-Salem, NC 27101
p: (336) 727-8411
e: h.lafferty@laffertyarchitecture.com
w: www.laffertyarchitecture.com
Established: 1997

Firm Principal(s): Henry Lafferty

Staff:

Architects: 1 Interns: 1

Work Focus:

Commercial: 10% Industrial: 10%
Custom Residential: 5% Remodeling/Additions: 5%
Adaptive Reuse: 20% Historic Preservation: 15%
Hospitality (restaurants): 5% Medical: 30%

LAMBERT Architecture + Interiors

125 Sunnynoll Court, Suite 200
Winston-Salem, NC 27106
p: (336) 777-3657 f: (336) 777-3658
e: mcerrito@lambertai.com
w: www.lambertai.com
Established: 1989

Firm Principal(s): David M. Lambert, AIA;

Stuart H. McCormick, AIA; T. Stewart Beason, AIA

Other AIA NC Member(s): Peter J. Falk, AIA;

Samuel Binkley, AIA; Jennifer Plocher Wilkins, AIA;

Mark Nuessmeier, AIA; Mark Shaver, AIA

Staff:

Architects: 13 Interns: 4
Administrative: 4 Technical: 5
Interior Designers: 1

Work Focus:

Commercial: 20% Remodeling/Additions: 5%
Adaptive Reuse: 5%
Educational (Higher Education): 20%
Historic Preservation: 5% Hospitality (restaurants): 5%
Medical: 5% Healthcare: 5%
Scientific: 5% Interiors: 25%

Recent Projects:

Wake Forest University New Admissions Center, Winston-Salem, NC
Duke University Smith Warehouse Renovations, Durham, NC
Novant Providence Plaza Offices, Charlotte, NC
UNC-Greensboro, McNutt Technology Center, Greensboro, NC
Bank of NC (68 & Penny Rd), High Point, NC

Owen Architecture, pllc

939 Burke Street
Winston-Salem, NC 27101
p: (336) 761-8246
e: kevin@owenarchitecture.com
w: www.owenarchitecture.com
Established: 1996

Firm Principal(s): Kevin G. Owen, AIA

Other AIA NC Member(s): Bradley K. Rucker, AIA

Staff:

Architects: 2 Administrative: 1

Work Focus:

Commercial: 20% Adaptive Reuse: 50%
Hospitality (restaurants): 15% Medical: 15%

Recent Projects:

Hayworth Miller Funeral Home, Lewisville, NC
Spring House Restaurant, Kitchen & Bar, Winston-Salem, NC
IFB Little Red School House, Winston-Salem, NC
Welcome Fire Station, Welcome, NC
El Amigo Restaurant, Kannapolis, NC

Peterson/Gordon Architects PA

3508 Vest Mill Rd.
Winston-Salem, NC 27103
p: (336) 760-1411 f: (336) 760-1412
e: pgarch@bellsouth.net
w: www.petersongordon.com
Established: 2001

Firm Principal(s): Perry Peterson, AIA; James Gordan, AIA

Staff:

Architects: 2 Technical: 1

Work Focus:

Commercial: 20% Educational (K-12): 60%
Religious/Cultural: 20%

Recent Projects:

Piedmont Federal Corporate Headquarters, Winston-Salem, NC
Vienna Elementary School, Winston-Salem, NC
Glenn High School, Winston-Salem, NC
Flatrock Middle School, Winston-Salem, NC
Kimell Farm Elementary School, Winston-Salem, NC

Steele Group Architects

217 W. Sixth St.
Winston-Salem, NC 27101
p: (336) 734-2003
e: matthew.rodga@steelegrp.com
w: www.steelegrouparchitects.com
Established: 2010

Firm Principal(s): William P. Steele, AIA;

Matthew B. Rodda, AIA;

Carlos G. Sanchez, International Associate AIA;

Michael B. Osman, Associate AIA

Staff:

Architects: 2 Interns: 2
Technical: 1

Work Focus:

Commercial: 20% Industrial: 5%
Custom Residential: 5% Multi-Family Residential: 35%
Remodeling/Additions: 5% Adaptive Reuse: 5%
Hospitality (spas): 5% Healthcare: 10%
Recreational: 5% Consulting: 5%

Recent Projects:

Carolina Village Assisted Living Entry, Chapel Hill, NC
Carolina Meadows Independent Living Villas, Chapel Hill, NC
Veterans Helping Veterans Heal, Winston-Salem, NC
Our House Perinatal Residence and Therapy Clinic, Pembroke, NC
Heron's Brook Master Planning, Whispering Pines, NC

firm listings



Thomas H. Hughes Architecture, P.C.

155 Sunnynoll Court Ste 100
Winston-Salem, NC 27106
p: (336) 722-4447 f: (336) 722-4402
e: thughes@thharch.com
w: www.thharch.com
Established: 1987

Firm Principal(s): Thomas Hughes, AIA;
Andrew Lopina, AIA; Carlos Espinosa, AIA
Staff:

Architects: 3 Administrative: 2
Technical: 5 Other: 1

Work Focus:
Commercial: 30% Remodeling/Additions: 5%
Educational (K-12): 10%
Educational (Higher Education): 10%
Religious/Cultural: 15% Government/Institutional: 10%
Hospitality (restaurants): 10% Medical: 5%
Healthcare: 5%

Recent Projects:

Village Hall Tobaccoville, NC
Cool Springs Baptist Church Sanford, NC
Shadow Springs Wine Tasting Room Hamptonville, NC
West Forsyth High School Renovations Winston-Salem, NC
WSSU Football Fieldhouse Winston-Salem, NC

Walter Robbs Callahan & Pierce Architects, PA

530 N. Trade Street, Ste. 301
Winston-Salem, NC 27101
p: (336) 725-1371 f: (336) 725-1465
e: robbs@wrcp.com
w: www.wrcp.com
Established: 1965

Firm Principal(s): C. Laurence Robbs, AIA;
Rence Callahan, AIA; Clark M. Pierce, AIA;
L. Wesley Curtis, Jr., AIA; Steve Ulp, AIA;
James R. Bogenberger, AIA; B. Jane Barea;
Joe Bircher, AIA; Matthew D. Messick, AIA;
Ken McDaniel, AIA; Amy West; Katie Pepper
Other AIA NC Member(s): Tim Lin, AIA; Brian Kubecki, AIA;
Halbert Jones, AIA

Staff:

Architects: 12 Interns: 4
Administrative: 6 Technical: 4
Construction Administration: 2 Interior Designers: 5
Other: 2

Work Focus:

Commercial: 5% Educational (K-12): 30%
Educational (Higher Education): 20%
Historic Preservation: 5% Religious/Cultural: 5%
Government/Institutional: 5% Hospitality (restaurants): 5%
Healthcare: 5% Parking/Automotive: 5%
Stadium/Sports: 10% Interiors: 5%

Recent Projects:

UNC-P Nursing & Health Professions Building, Pembroke, NC
Elon Global Dining Hall, Elon, NC
Walkertown Middle/High School, Walkertown, NC
New Davidson County Middle School, Midway, NC
Statesville City Hall Renovation, Statesville, NC

West & Stem Architects

5455 Bethania Rd
Winston-Salem, NC 27106
p: (336) 923-2377
e: m.west@westandstem.com
w: www.westandstem.com
Established: 2008

Firm Principal(s): P. Michael West, AIA; James C. Stem, AIA
Other AIA NC Member(s): Paige Smith, AIA
Staff:

Architects: 3 Interns: 1
Technical: 1

Work Focus:
Commercial: 30% Industrial: 5%
Custom Residential: 5% Remodeling/Additions: 5%
Adaptive Reuse: 10%
Educational (Higher Education): 10%
Historic Preservation: 5% Religious/Cultural: 5%
Hospitality (restaurants): 5% Medical: 5%
Healthcare: 5% Consulting: 10%

Recent Projects:

WinMock at Kinderton Event Center, Bermuda Run NC
Wake Forest University Reynolda Hall Renovation, Winston-Salem, NC
Gospel Light Baptist Multipurpose Building, Walkertown, NC
Premier Center Lot One Office Building, High Point NC
Coe Medical Office, Rural Hall NC

individual architect members

A

Georgia E. Abernethy, AIA

BBH Design, PA
1101 E Morehead Street, Apt 32
Charlotte, NC 28204-2851
p: (704) 640-5126

Robin F. Abrams, AIA

NC State University College of Design
50 Pullen Rd, Suite 200
Campus Box 7701
Raleigh, NC 27695-7701
p: (512) 657-2427

Mollie Ackner, AIA

SoliDeo Design Studio
4515 Highgate Dr
Durham, NC 27713-9484
p: (919) 402-9589

Carole E. Acquesta, AIA

346 Dancing Wind Ct
Todd, NC 28684
p: (336) 877-9116

Charles D. Adams, AIA

LS3P ASSOCIATES LTD.
2528 Independence Blvd Ste 200
Wilmington, NC 28412-2591
p: (910) 790-9901

Christopher G. Adams, AIA

CRB Consulting Engineers, Inc.
1255 Crescent Green Ste 350
Cary, NC 27518-8128
p: (919) 818-3894

Gary S. Adams, AIA

6717 Wynfaire Lane
Charlotte, NC 28210
p: (704) 552-1884

Ross G. Adams, AIA

Adams + Associates Architecture
126 N Main St
Mooresville, NC 28115-2526
p: (704) 664-1311

W. Graham Adams, AIA

Adams Group Architects PA
11111 Carmel Commons Blvd Ste 160
Charlotte, NC 28226-4491
p: (704) 540-4970

W. Layne Adams, AIA

1855 Adare Drive
Clemmons, NC 27012
p: (336) 712-0278

Sarah L. Afflerbach, AIA

GO Architectural Design, PLLC
1202-A Pollock Street
New Bern, NC 28560
p: (252) 633-0322

David E. Aiton, AIA

Aiton Anderson Architecture
12 Church St Ste 21
Asheville, NC 28801-3304
p: (828) 230-6242

Olumayowa Alabi, AIA

The Freelon Group, Inc.
5310 S Alston Ave Bldg. 300, Ste 320
Durham, NC 27713-4381
p: (919) 493-2721

Bakhtiar S. Alam, AIA

Elan Architect
202 Inglewood Drive
Morganton, NC 28655
p: (828) 437-8800

Peter Y. Alberice, AIA

Alberice Architecture + Design, P.A.
12 S Lexington Ave Ste 100
Asheville, NC 28801-3301
p: (828) 251-5550

David R. Alder, AIA

Flad Architects
218 Pace St
Raleigh, NC 27604-1207
p: (919) 865-3523

Karen Kirks Alexander, AIA

KKA Architecture
118 East Council Street
Salisbury, NC 28144-5020
p: (704) 642-0071

Myles S. Alexander, AIA

Alexander Design Studio
54 1/2 Broadway St
Asheville, NC 28801-2916
p: (828) 619-0301

Joshua E. Allison, AIA

Josh Allison Architecture
2031 Euclid Avenue
Charlotte, NC 28203
p: (704) 996-4949

Mark Christopher Allison, AIA

Mark Allison, Architect, PLLC
17 Crowningway Drive
Asheville, NC 28804
p: (828) 505-2995

J. Richard Alsop Jr., AIA

Charette Architects, PLLC
PO BOX 481000
Charlotte, NC 28269-5324
p: (704) 358-8400

Jennifer Rebecca Amster, AIA

BJAC, PA
15 Lanier Drive
Chapel Hill, NC 27517
p: (919) 645-3216

Robert D Anastes, AIA

BBH Design, P.A.
8208 Brownleigh Dr
Raleigh, NC 27617-7411
p: (919) 749-7546

Robert E. Anders, AIA

Morris-Berg Architects, Inc.
P.O. Box 36693
Rock Hill, SC 29732
p: (704) 552-5800

George A. Anderson III, AIA

Aiton Anderson Architecture
12 Church St Ste 21
Asheville, NC 28801-3304
p: (828) 989-5154

John K. Anderson, AIA

John K. Anderson, AIA, Architect & Planner
413 Cascade Dr
High Point, NC 27265-8618
p: (336) 882-0163

Kim Anderson, AIA

Arkatec / Kim Anderson, AIA
1004 Maple Ridge Dr
Chapel Hill, NC 27516-4844
p: (919) 621-7260

Lynn Page Anderson, AIA

Anderson Architecture, PLLC
135 W Connecticut Ave
Southern Pines, NC 28387-4818
p: (910) 692-7316

Robert E. Anderson, AIA

Anderson Architecture
135 W Connecticut Ave
Southern Pines, NC 28387-4818
p: (910) 692-7316

Suzanne L. Anderson, AIA

Moseley Architects
11430 N Community House Rd Ste 225
Charlotte, NC 28277-1600
p: (704) 540-3755

Richard Lewis Andrews, AIA

Richard Andrews, AIA
1306 N Main St
Tarboro, NC 27886-3053
p: (252) 908-5200

Joseph J. Anetrella, AIA

SfL+a Architects
333 Fayetteville St Ste 225
Raleigh, NC 27601-2932
p: (919) 573-6342

Russell J. Angelo, AIA

AngeloArchitects, PLLC
717 S Torrence St Ste 302
Charlotte, NC 28204-3071
p: (704) 333-0483

Rhonda L. Angerio, AIA

SmithSinnott architecture
4600 Lake Boone Trl Ste 205
Raleigh, NC 27607-7501
p: (919) 749-7547

David F. Anna, AIA

The Resolute Building Co.
PO BOX 4040
Chapel Hill, NC 27515-4040
p: (919) 933-1000

Matthew J. Ansley, AIA

JDavis Architects, PLLC
510 Glenwood Ave Ste 201
Raleigh, NC 27603-1262
p: (919) 835-1500

O. Stanhope Anthony, AIA

MBAJ Architecture
201 S Washington St Ste 200
Shelby, NC 28150-2615
p: (704) 406-6002

Earl A. Applegate, AIA

Applegate Architects
4102 N. Rivershore Dr.
New Bern, NC 28560
p: (252) 633-5603

Robert David Appleyard, AIA

Ersoy Brake Appleyard Architects, P.A.
514 S Stratford Rd Ste 412
Winston-Salem, NC 27103-1867
p: (336) 725-1361

Peter Joel Aranyi, AIA

Clark Nexsen Architecture & Engineering
1523 Elizabeth Ave Ste 300
Charlotte, NC 28204-2535
p: (704) 377-8800

Takeshi Aratake, AIA

BBH Design, P.A.
8208 Brownleigh Dr
Raleigh, NC 27617-7411
p: (919) 460-6700

John Archer, AIA

CJMW Architecture
119 Brookstown Ave Ste 100
Winston-Salem, NC 27101-5245
p: (336) 724-1503 (239)

Anthony C. Aretakis, AIA

LS3P ASSOCIATES LTD.
4010 Wilshire Blvd.
Wilmington, NC 28403
p: (910) 790-9901

Joseph O. Armistead, AIA

Baxter Armistead Architecture, PC
3206 Heritage Trade Dr Ste 114
Wake Forest, NC 27587-4487
p: (919) 554-1505

William J. Ash, AIA

SmithGroup
324 Blackwell St Ste 1104
Durham, NC 27701-3600
p: (919) 806-4472

William S. Ashlin, AIA

A.L.R. Architecture
517 East Boulevard
Charlotte, NC 28203-5109
p: (704) 348-2699

Chad Lee Askew, AIA

The Housing Studio, P.A.
333 W Trade St Ste 300
Charlotte, NC 28202-1944
p: (704) 348-8987

Steven Anthony Assante, AIA

McCulloch England Associates Architects
100 Queens Rd Ste 200
Charlotte, NC 28204-3156
p: (704) 372-2740

Ana Maria Asturias, AIA

Lambert Architecture + Interiors
125 Sunnynoll Ct Ste 200
Winston-Salem, NC 27106-5088
p: (336) 777-3657

Shermin M. Ata, AIA

Shermin Ata, Architect, PLLC
2007 Yanceyville St
BOX 81, SUITE 304
Greensboro, NC 27405-5000
p: (336) 333-5650

James J. Atkinson, AIA

HDR Architecture
3102 Lakehurst Xing
Matthews, NC 28104-6897
p: (704) 338-6808

Stephen Dwight Atkinson, AIA

UNC School of the Arts
1533 S Main St
Winston-Salem, NC 27127-2738
p: (336) 631-1236

individual architect members



Tracy A. Atkinson, AIA

FreemanWhite
8060 Summit Ridge Drive
Catawba, NC 28609

Roger M. Attanasio, AIA

LS3P ASSOCIATES LTD.
227 W Trade St Ste 700
Charlotte, NC 28202-1699
p: (704) 371-7835

Jennifer H. Attridge, AIA

Pearce Brinkley Cease + Lee, P.A.
333 Fayetteville St Ste 1000
Raleigh, NC 27601-2950
p: (919) 838-9635

B. Steven Auman, AIA

P.O. Box 1588
Jamestown, NC 27282
p: (336) 215-7292

Peter Edward Avetta, AIA

archStudio7
301 N Main St Ste 1201
Winston-Salem, NC 27101-3836
p: (336) 306-4338

B

James A. Babinchak, AIA

505Design Charlotte, Inc.
508 W 5th St Ste 250
Charlotte, NC 28202-1985
p: (803) 547-3416

Brian R. Bailey, AIA

4111 Mandavilla Way
Apex, NC 27539
p: (919) 672-3988

Randall E. Baker, AIA

Pinnacle Architecture, PA
630 Team Road
Matthews, NC 28105
p: (704) 847-9851

Susan C. Baker, AIA

LS3P ASSOCIATES LTD.
227 W Trade St Ste 700
Charlotte, NC 28202-1699
p: (704) 333-6686

W. Scott Baker, AIA

LS3P ASSOCIATES LTD.
227 W Trade St Ste 700
Charlotte, NC 28202-1699
p: (704) 333-6686

Thomas L. Balke, AIA

Little Diversified Architectural Consulting
5815 Westpark Drive
Charlotte, NC 28217
p: (704) 853-3696

David C. Ball, AIA

Bowman Murray Hemingway Architects
1916 Monroe Street
Wilmington, NC 28401
p: (910) 762-2621

Thomas C. Ballard, AIA

Ballard Architects, Inc.
221 N 2nd St
Wilmington, NC 28401-3901
p: (910) 762-5500

Jeffrey Bame, AIA

LS3P ASSOCIATES LTD.
227 W Trade St Ste 700
Charlotte, NC 28202-1699
p: (704) 333-6686

Paul J. Banta, AIA

The Freelon Group, Inc.
4414 Sun Valley Drive
Durham, NC 27707
p: (919) 402-4742

Steven Barber, AIA

Barber Architects
PO BOX 51712
Durham, NC 27717-1712
p: (919) 816-2216

Robert G. Barfield, AIA

AIA Charlotte
4425 Longwood Drive
Charlotte, NC 28209
p: (704) 458-4946

Steven Barnes, AIA

Walter Robbs Callahan & Pierce Architects
530 N Trade St Ste 301
Winston-Salem, NC 27101-2957
p: (336) 725-1371

Robert Keith Barnhouse, AIA

Ellen Cassilly Architect, Inc.
608 Braden Dr
Durham, NC 27713-9551
p: (919) 530-1149

Thomas M. Barrie, AIA

811 N. Bloodworth Street
Raleigh, NC 27604
p: (919) 515-8353

Bruce A. Barteldt, AIA

Little Diversified Architectural Consulting
5815 Westpark Drive
Charlotte, NC 28217
p: (704) 525-6350

Bradley Bartholomew, AIA

Little Diversified Architectural Consulting
5815 Westpark Drive
Charlotte, NC 28217
p: (646) 319-6685

James N. Bartl, AIA

Mecklenburg County Code Enforcement
700 N Tryon St
Charlotte, NC 28202-2222
p: (704) 336-3827

Richard D. Bartlett, AIA

Bartlett Hartley & Mulkey Architects PA
1928 South Blvd Ste 100
Charlotte, NC 28203-4781
p: (704) 333-5931

Steven Patrick Barton, AIA

Axiom Architecture
333 W Trade St Ste 200
Charlotte, NC 28202-1944
p: (704) 927-9900

Corey L. Bates, AIA

New City Design Group, PLLC
1304 Hillsborough St
Raleigh, NC 27605-1827
p: (919) 831-1308

Stephen T. Baxter, AIA

Baxter Armistead Architecture, PC
3206 Heritage Trade Dr Ste 114
Wake Forest, NC 27587-4487
p: (919) 554-1505

Carl J. Beacham, AIA

BB+M Architecture
1435 W Morehead St Ste 200
Charlotte, NC 28208-5258
p: (704) 335-1293

Gary A. Beal, AIA

C design Inc.
7273 Cascading Pines Drive
Tega Cay, SC 29708
p: (704) 333-0093

Marty A. Beal, AIA

CBSA Architects
226 2nd St Nw
P.O. BOX 1239
Hickory, NC 28601-4973
p: (828) 322-3401

Richard T. Beale, AIA

BBH Design, P.A.
8208 Brownleigh Dr
Raleigh, NC 27617-7411
p: (919) 460-6700

Michael Bealo, AIA

Cline Design Associates, PA
125 N Harrington St
Raleigh, NC 27603-1719
p: (919) 833-6413 (133)

Gareth Bradley Beard, AIA

1200 McCaslin Place
Maiden, NC 28650
p: (828) 428-8022

T. Stewart Beason, AIA

Lambert Architecture + Interiors
125 Sunnynoll Ct Ste 200
Winston-Salem, NC 27106-5088
p: (336) 777-3657

Robert Thomas Belangia, AIA

Maune Belangia Faulkenberry Architects, PA
317 C Pollock Street
New Bern, NC 28560-4944
p: (252) 637-6373

Kenneth A. Bell, AIA

Bell Architecture, PLLC
PO BOX 39264
Greensboro, NC 27438-9264
p: (336) 288-1892

Mark A. Bell, AIA

NC Department of Health and Human Services
2403 Alabama Avenue
Durham, NC 27705
p: (919) 416-9778

Victoria Ballard Bell, AIA

Ballard Bell Architecture
2243 The Circle
Raleigh, NC 27608
p: (919) 838-1777

David A. Bellamy, AIA

LS3P ASSOCIATES LTD.
227 W Trade St Ste 700
Charlotte, NC 28202-1699
p: (704) 333-6686

Frederick William Belledin, AIA

Clearscapes, PA
711 Gaston Street
Raleigh, NC 27605
p: (919) 829-0050

Diana Bellgowan, AIA

Diana Bellgowan Architect
57 Tacoma Cir
Asheville, NC 28801-1648
p: (828) 281-4626

James E. Belvin, AIA

FreemanWhite
8845 Red Oak Blvd
Charlotte, NC 28217-5593
p: (704) 586-2485

Kelvin Lester Benfield, AIA

STV Architects Inc.
6512 Park Road
Charlotte, NC 28210
p: (704) 651-2882

Benjamin David Benson, AIA

Jenkins-Peer Architects, P.A.
112 S Tryon St Ste 1300
Charlotte, NC 28284-0003
p: (704) 372-6665

Matthew S.E. Benson, AIA

Meyer Greeson Paullin Benson, PA
320 S Tryon St Ste 222
Charlotte, NC 28202-1940
p: (704) 375-1001

Todd C. Berg, AIA

Morris-Berg Architects, Inc.
6101 Carnegie Blvd Ste 101
Charlotte, NC 28209-4651
p: (704) 552-5800

Sasha Berghausen, AIA

Blok Architecture, PLLC
2009 W Club Blvd
Durham, NC 27705-3209
p: (919) 381-9739

Aaron Thomas Bergmann, AIA

Roughton Nickelson De Luca Architects, PA
3608 University Dr Ste 204
Durham, NC 27707-6260
p: (919) 490-1266

Glenn D. Berry, AIA

Little Diversified Architectural Consulting
1811 Manor Mill Rd.
Charlotte, NC 28226
p: (704) 442-2838

Michael C. Berry, AIA

WKWW Architects
2300 E 7th St Ste 200
Charlotte, NC 28204-3314
p: (704) 373-0615

William H. Bethune, AIA

909 Craftsman Street
Hillsborough, NC 27278
p: (919) 967-7939

John M. Beyer, AIA

Wright McGraw Beyer Architects PA
2201 Water Ridge Pkwy Ste 550
Charlotte, NC 28217-5517
p: (704) 535-6374

Rajeev D Bhawe, AIA

ARCONS Design Studio
7621 Little Ave Ste 216
Charlotte, NC 28226-8372
p: (704) 541-7527

Jerry F. Bienes, AIA

Bienes Consulting
754 McCotters Marina Rd
Washington, NC 27889-8793
p: (252) 940-9357

Eric John Binder, AIA

Meyer Greeson Paullin Benson, PA
320 S Tryon St Ste 222
Charlotte, NC 28202-1940
p: (704) 375-1001

Samuel T. Binkley, AIA
Lambert Architecture + Interiors
125 Sunnynoll Ct Ste 200
Winston-Salem, NC 27106-5088
p: (336) 777-3657

John Birath, AIA
Harnett County Schools
150 Tingley Ct.
Southern Pines, NC 28387
p: (910) 691-3677

Joseph Bircher, AIA
Walter Robbs Callahan & Pierce Architects
530 N Trade St Ste 301
Winston-Salem, NC 27101-2957
p: (336) 725-1371

Christopher Thomas Bitsas, AIA
5321 Russell Rd
Durham, NC 27712-1821
p: (919) 308-4160

David R. Black, AIA
HagerSmith Design, PA
2413 Landmark Drive, #B
Raleigh, NC 27607
p: (919) 896-6517

Edward J. Blackwell, AIA
Blackwell Architect
310 Fairwood Ct
Fayetteville, NC 28305-4904
p: (910) 485-8579

Jonathan P. Blain, AIA
Odell Associates, Inc.
800 W Hill St, 3rd Floor
Charlotte, NC 28208-5360
p: (704) 414-1718

Shelly A. Blakesley, AIA
Watts Leaf Architects, PA
2607 Merion Hills Court
Charlotte, NC 28269
p: (704) 376-1200

Allison C. Blanks, AIA
Duda/Paine Architects, LLP
4038 Robinhood Road
Winston-Salem, NC 27106
p: (336) 423-1429

John K. Boal, AIA
UNC Charlotte
16740 Kettlewell Ln
Charlotte, NC 28277-2531
p: (704) 576-0076

James R. Bogenberger, AIA
Walter Robbs Callahan & Pierce Architects
530 N Trade St Ste 301
Winston-Salem, NC 27101-2957
p: (336) 725-1371

William H. Boghosian, AIA
Fentress Architects
1908 Castalia Drive
Cary, NC 27513
p: (919) 466-1199

Donald R. Bogle, AIA
Ramsay Burgin Smith Architects, Inc.
225 N Main St Ste 501
Salisbury, NC 28144-4367
p: (704) 636-7321

Christopher L. Boney, AIA
LS3P ASSOCIATES LTD.
2528 Independence Blvd Ste 200
Wilmington, NC 28412-2591
p: (910) 790-9901

Paul D. Bonsall, AIA
Ware Bonsall Architects, Inc.
10710 Sikes Pl Ste 125
Charlotte, NC 28277-8199
p: (704) 846-1977

Jefferson R. Boozer, AIA
DesignStrategies
2720 Rothwood Dr
Charlotte, NC 28211-2622
p: (704) 344-8540

Paul M. Borick, AIA
Wake Forest University
3460 Pennington Lane
Winston-Salem, NC 27106
p: (336) 760-5909

Jeffery R. Bottomley, AIA
O'Brien/Atkins Associates
5001 S Miami Blvd
Durham, NC 27703-8526
p: (919) 941-9000

Christopher M. Bouchard, AIA
The Freelon Group, Inc.
5310 S Alston Ave Bldg, Bldg. 300, Ste 320
Durham, NC 27713-4381
p: (919) 941-9790

Ed E. Bouldin, AIA
Edwin Bouldin Architect, PA
920 W 5th St
Winston-Salem, NC 27101-2520
p: (336) 722-3152

R. Scott Boulton, AIA
185 Country Club Circle
Southern Pines, NC 28387-6501
p: (910) 396-7736

Steven W. Bowers, AIA
Bowers, Ellis & Watson Architects, PA
168 Patton Ave
Asheville, NC 28801-2630
p: (828) 236-9992

Megan Bowles, AIA
LS3P ASSOCIATES LTD.
434 Fayetteville St Ste 1700
Raleigh, NC 27601-1784
p: (919) 829-2700

Bret C. Bowman, AIA
Bret C. Bowman, AIA
7633 Wilderness Rd
Raleigh, NC 27613-1628
p: (919) 606-3928

Bruce F. Bowman, AIA
Bowman Murray Hemingway Architects
514 Market St
Wilmington, NC 28401-4635
p: (910) 762-2621

Linda R. Boylan, AIA
SFL+a Architects
214 Burgess St
Fayetteville, NC 28301-5022
p: (910) 295-5712

Patricia A. Boyle, AIA
SmithGroup
324 Blackwell St Ste 1104
Durham, NC 27701-3600
p: (919) 294-0909

David B. Bradford, AIA
310 Architecture & Interiors, PA
2404 Grayson Creek Dr
Wake Forest, NC 27587
p: (919) 838-9310

Michael T. Brady, AIA
Clark-Nexsen, P.C.
4000 Westchase Blvd Ste 280
Raleigh, NC 27607-6864
p: (757) 961-7869

Rebecca E. Brady, AIA
Clark Nexsen Architecture & Engineering
4000 Westchase Blvd Ste 280
Raleigh, NC 27607-6864

William E. Brake, AIA
Ersay Brake Appleyard Architects, P.A.
514 S Stratford Rd Ste 412
Winston-Salem, NC 27103-1867
p: (336) 725-1361

Adam M. Brakenbury, AIA
The Freelon Group, Inc.
1910 James St
Durham, NC 27707-2016
p: (919) 941-9790

Loren B. Brandford, AIA
404 Bolin Creek Drive
Carrboro, NC 27510
p: (919) 929-2743

Jeffrey E. Brantner, AIA
AECOM
1725 Belvedere Avenue
Charlotte, NC 28205
p: (704) 371-5088



The American Institute of Architects' Career Center offers a fast, efficient online route to the right people. They're qualified. They're curious. And they rely on the AIA Career Center for their leads.

You should, too.

In addition to posting openings, active advertisers can search an extensive résumé bank. You can also give openings an extra push via the AIA's weekly electronic newsletter, AIArchitect.

So, simplify your recruitment efforts. Visit www.aia.org/careercenter. Register your company. Post your ad. Search the résumés. And find your hire.

AIA Career Center

individual architect members



Paul Braswell, AIA

Paul Braswell Architect, PA
Central Piedmont Community College
Central Campus, Levine IT Bldg.
P.O.Box 35009
Charlotte, NC 28235-5009
p: (704) 332-3406

Dale A. Brentrup, AIA

UNC Charlotte
College of Architecture
9201 University City Blvd.
Charlotte, NC 28223
p: (704) 687-2664

Brian Bresg, AIA

LS3P ASSOCIATES LTD.
227 W Trade St Ste 700
Charlotte, NC 28202-1699
p: (704) 333-6686

Samuel A. Brewton, AIA

Sam Brewton Architect, PLLC
61 N Broad St
Brevard, NC 28712-3725
p: (828) 883-9255

James G. Briglia, AIA

852 Vandalia Dr
Cary, NC 27519-1890
p: (919) 650-3650

C. Keith Britt, AIA

The Housing Studio, P.A.
106 Link's End Drive
Cary, NC 27513
p: (919) 219-1785

Eugene Britton, AIA

Fisher Architects, PA
25 Fairmont Road
Asheville, NC 28804-3804
p: (828) 253-8265 (313)

Timothy L. Brixey, AIA

Little
410 Blackwell St Ste 10
Durham, NC 27701-3986
p: (919) 474-2507

Samuel W. Brockwell, AIA

Brockwell Associates Inc.
1911 Hillandale Rd Ste 1050
Durham, NC 27705-2666
p: (919) 383-2426

Allen L. Brooks, AIA

ALB Architecture, PA
9200 Bob Beatty Rd Ste C-D
Charlotte, NC 28269-0323
p: (704) 494-4400

Franklin H. Brooks, AIA

FreemanWhite
8845 Red Oak Blvd
Charlotte, NC 28217-5593
p: (704) 523-2230

J. Michael Brooks, AIA

Clark Nexsen Architecture & Engineering
4000 Westchase Blvd Ste 280
Raleigh, NC 27607-6864
p: (919) 828-1876

C. Allen Brown, AIA

C. Allen Brown, AIA, Architect
14 Laurel Terrace
P.O. Box 129
Cashiers, NC 28717
p: (828) 743-3255

G. Richard Brown, AIA

MBAJ Architecture
201 S Washington St Ste 200
Shelby, NC 28150-2615
p: (704) 406-6005

James C. Brown, AIA

JCB Architecture, P.L.L.C.
P.O. Box 4402
Rocky Mount, NC 27803-0402
p: (252) 446-6431

Jody J. Brown, AIA

INFILL, pllc
2532 Wrightwood Ave
Durham, NC 27705-5830
p: (919) 401-0249

John W. Brown, AIA

Brown & Alexander, PLLC
1427 Elizabeth Ave
P.O. BOX 35007
Charlotte, NC 28204-2506
p: (704) 332-5111

Neil F. Brown, AIA

Garner & Brown Architects PA
1718 East Blvd
Charlotte, NC 28203-5824
p: (704) 333-1051

Robert Meyer Brown, AIA

East Carolina University
1001 E 4th St
Facilities Eng. & Arch. Services
Greenville, NC 27858-2510
p: (252) 328-6858

David L. Browne, AIA

Corley Redfoot Zack, Inc.
1038 Waterford Forest Circle
Cary, NC 27513
p: (919) 468-9564

Steven K. Brucker, AIA

268 Meadow Lane
Millers Creek, NC 28651

Kevin M. Bryant, AIA

LS3P ASSOCIATES LTD.
227 W Trade St Ste 700
Charlotte, NC 28202-1699
p: (704) 333-6686

Nathan W. Bryant, AIA

Samsel Architects, P.A.
120 Glen Falls Rd
Asheville, NC 28804-2217
p: (828) 275-7777

Robert Joseph Buckanavage, AIA

MBAJ Architecture
1230 W Morehead St Ste 214
Charlotte, NC 28208-5206
p: (704) 731-7000

G. Lee Buckner, AIA

BBH Design, P.A.
8208 Brownleigh Dr
Raleigh, NC 27617-7411
p: (919) 460-6700

Kimberly D. Buff, AIA

Corley Redfoot Zack, Inc.
222 Cloister Court (27514)
P.O. Box 2368
Chapel Hill, NC 27515-2368
p: (919) 401-8586

Amy Bullington, AIA

Ratio Architects, Inc.
700 Dennis Ave
Raleigh, NC 27604-2214
p: (919) 455-6045

Brian Patrick Bunce, AIA

BB+M Architecture
1435 W Morehead St Ste 200
Charlotte, NC 28208-5258
p: (704) 483-1527

Mrs. Joy Ellen Bunch, AIA

1730 Delchester Drive
Charlotte, NC 28210
p: (571) 243-6179

John R. Burgess, AIA

Burgess Design Studio, Architecture, PLLC
104 Knox Court, Suite 302
P.O. Box 1194
Davidson, NC 28036
p: (704) 892-5819

William R. Burgin, AIA

Ramsay Burgin Smith Architects, Inc.
225 N Main St Ste 501
Salisbury, NC 28144-4367
p: (704) 633-3121

James K. Burke, AIA

Perkins Eastman
520 W 6th St
Charlotte, NC 28202-1893
p: (704) 927-2988

Kenneth W. Burnette, AIA

Burnette Architecture & Planning
105 Banks St
Morehead City, NC 28557-2910
p: (252) 726-5386

Douglas C. Burns, AIA

Peterson Associates, p.a.
2022 Marquesas Avenue
Tega Cay, SC 29708
p: (704) 877-3181

Sloan M. Burton, AIA

Wake Technical Community College
3506 Tennyson Place
Raleigh, NC 27609
p: (919) 773-4700

Robert Lindsey Bute, AIA

Bute, PLLC
1200 Broad St Ste 201 (27705)
P.O. BOX 2833
Durham, NC 27705-3579
p: (919) 491-9105

Matthew G. Butler, AIA

Gantt Huberman Architects, PLLC
500 N Tryon St
Charlotte, NC 28202-2232
p: (704) 334-6436 (5449)

Richard B. Butler, AIA

McCulloch England Associates Architects
100 Queens Rd Ste 200
Charlotte, NC 28204-3156
p: (704) 372-2740

Christopher H. Byers, AIA

RBA Group, Inc.
1414 S Tryon St Ste A
Charlotte, NC 28203-4250
p: (704) 347-5904

C

Robert D. Caddell Jr., AIA

Caddell Architecture, PLLC
6715 Pueblo Ln
Charlotte, NC 28227-1044
p: (704) 458-8753

Benjamin B. Cahoon, AIA

Cahoon & Kasten Architects, P.C.
118 W Wood Hill Dr
Nags Head, NC 27959-9394
p: (252) 441-0271

Elizabeth M. Caliendo, AIA

LS3P ASSOCIATES LTD.
315 Polk Street
Raleigh, NC 27604
p: (919) 771-4626

John E. Caliendo, AIA

Frank Harmon Architect PA
706 Mountford Ave
Raleigh, NC 27603-1944
p: (919) 829-9464 (102)

Harry L. Callahan, AIA

Walter Robbs Callahan & Pierce Architects
530 N Trade St Ste 301
Winston-Salem, NC 27101-2957
p: (336) 725-1371

Thomas D. Calloway, AIA

CJMW Architecture
119 Brookstown Ave Ste 100
Winston-Salem, NC 27101-5245
p: (336) 724-1503

Wayne Hargrave Camas, AIA

Camas Associates Architects PA
1410 Euclid Ave
Charlotte, NC 28203-4528
p: (704) 372-0491

Aaron M. Campbell, AIA

Perkins Eastman
520 W 6th St
Charlotte, NC 28202-1893
p: (310) 663-0171

Mitchell W. Campbell, AIA

Central Piedmont Community College
727 Clayfield Court
Charlotte, NC 28209
p: (704) 330-6548

Teri S. Canada, AIA

The Freelon Group, Inc.
1410 Carrickfergus Court
Durham, NC 27713
p: (919) 941-9790

Susan C. Cannon, AIA

Cannon Architects
401 N West St., Ste.135
Raleigh, NC 27603-1399
p: (919) 833-1122

Robert C. Canter, AIA

Robert C. Canter, AIA
1314 Westchester Dr
High Point, NC 27262-4564
p: (336) 884-4540

Bruce B. Cantrell, AIA

J. Hyatt Hammond Associates Inc.
212 S Elm St., Ste.300
Greensboro, NC 27401-2632
p: (336) 370-8426

Craig A. Carbrey, AIA

Tise-Kiester Architects
2469 Wayfarer Court
Chapel Hill, NC 27514
p: (919) 967-0158

Jonathan C. Cardenas, AIA

Clark Nexsen Architecture & Engineering
4000 Westchase Blvd Ste 280
Raleigh, NC 27607-6864
p: (919) 828-1876

Joseph C. Cargill, AIA

CJMW Architecture
119 Brookstown Ave Ste 100
Winston-Salem, NC 27101-5245
p: (336) 724-1503

Thomas Carlson-Reddig, AIA

Little Diversified Architectural Consulting
1927 Club Road
Charlotte, NC 28205
p: (704) 649-3045

Robert S. Carlton, AIA

Carlton Architecture
1550 Hendersonville Road, Suite 212
Asheville, NC 28803
p: (828) 274-7554

Keith T. Carlyon, AIA

ADW Architects, P.A.
1401 W Morehead St Ste 100
Charlotte, NC 28208-5261
p: (704) 379-1919

Robert Jonathan Carmac, AIA

CSI Raleigh-durham
4600 Lake Boone Trl Ste 205
Raleigh, NC 27607-7501
p: (919) 781-8582

Martha V. Carnevale, AIA

Padgett & Freeman Architects, P.A.
30 Choctaw St
Asheville, NC 28801-4513
p: (828) 254-1963

Lynn H. Carney, AIA

Adams + Associates Architecture
126 N Main St
Mooresville, NC 28115-2526
p: (704) 663-0447

Ava B. Carr, AIA

120 Brownwood Avenue
Asheville, NC 28806
p: (828) 712-1974

David Alfred Carr, AIA

LS3P ASSOCIATES LTD.
227 W Trade St Ste 700
Charlotte, NC 28202-1699
p: (704) 338-6758

Edgar T. Carr, AIA

Robert W. Carr, Inc./Architect
111 Corcoran Street, 2nd Floor (27701)
P.O. Box 1692
Durham, NC 27702
p: (919) 688-6308

Brian S. Carroll, AIA

TFF Architects & Planners, LLP
60 Brookfield Court
Gibsonville, NC 27249
p: (336) 273-0101

George W. Carter, AIA

HardArtStudio, PLLC
P.O. BOX 6188
Raleigh, NC 27628
p: (919) 630-1347

E. Renee Casali, AIA

Duke Energy Corp.
2044 Sharon Lane
Charlotte, NC 28211
p: (704) 364-2223

C. Todd Case, AIA

The Freelon Group, Inc.
225 Glascock St
Raleigh, NC 27604-1909
p: (919) 522-0389

Ellen Crozat Cassilly, AIA

Ellen Cassilly Architect, Inc.
600 Foster St
Durham, NC 27701-2109
p: (919) 403-6301

William P. Cassilly, AIA

The University of Georgia
382 E Broad St
Athens, GA 30602-1534
p: (706) 542-3605

Dennis E. Caudle, AIA

Belk, Inc.
2801 W Tyvola Rd
Charlotte, NC 28217-4525
p: (704) 426-1902

H. Clymer Cease, AIA

Pearce Brinkley Cease + Lee, P.A.
333 Fayetteville St Ste 1000
Raleigh, NC 27601-2950
p: (919) 836-9751

Eric J. Cebula, AIA

Ec,a Architecture, PC
PO BOX 30183
Charlotte, NC 28230-0183
p: (704) 906-5568

Adam M. Chahulski, AIA

Clark Patterson Lee
301 E 9th St Ste 180
Charlotte, NC 28202-2562
p: (800) 274-9000

Margaret K. Chalk, AIA

MK Chalk Architecture, PA
2113 Evans Street
Morehead City, NC 28557
p: (252) 726-3099

Marc O. Chambers, AIA

Schenkel Shultz Architecture
104 Cambrian Way
Cary, NC 27511
p: (919) 380-2588

Jack F. Chamblee, AIA

Carolinas Healthcare System
P.O. Box 550934
Gastonia, NC 28055-0934
p: (704) 512-7373

Chad F. Chandler, AIA

Chad F. Chandler Architect, PA
5108 Damask Ct
Fuquay Varina, NC 27526-8625
p: (919) 557-7109

Jason Chang, AIA

SFL+a Architects
8120 Upperlake Dr
Raleigh, NC 27615-3081
p: (919) 573-6344

Teresita Chao, AIA

Stagaard & Chao Architects, PLLC
PO BOX 4840
Pinehurst, NC 28374-4840
p: (910) 295-5818

Frank R. Cheney, AIA

Frank Reuter Cheney, AIA
1309 Latham Road
Greensboro, NC 27408
p: (336) 373-9955

David W. Cherry, AIA

Peterson Associates, p.a.
2115 Rexford Rd Ste 500
Charlotte, NC 28211-5477
p: (704) 319-5383

Curtis H. Chi, AIA

P.O. Box 12697
Research Triangle Park, NC 27709
p: (919) 460-6700

Anthony E. Chilton, AIA

Design Inc. of North Carolina
210 Airport Rd
P.O. BOX 1468
Mount Airy, NC 27030-7950
p: (336) 789-1000

Hong Cheol Choe, AIA

BB+M Architecture
1435 W Morehead St Ste 200
Charlotte, NC 28208-5258
p: (704) 334-1716

Steven P. Chomick, AIA

FreemanWhite
2615 Lori Lane
Charlotte, NC 28226
p: (704) 586-2343

King Choy, AIA

Small Kane Webster Conley Architects, PA
2017 Rapid Falls Rd
Cary, NC 27519-6419
p: (919) 389-3114

D. Michael Chreitzberg, AIA

Yates - Chreitzberg - Hughes Architects
145 Union St S
Concord, NC 28025-5011
p: (704) 788-2000

Marc E. Christopher, AIA

Phillips Architecture, PA
1110 Navaho Dr Ste 600
Raleigh, NC 27609-7322
p: (919) 878-1660

Vincent G. Ciccarelli, AIA

INSIGHT Architects, PC
1307 West Morehead Street, Suite 101
Charlotte, NC 28208
p: (704) 344-0445

Paul Bernard Clark, AIA

Paul B. Clark, Architect PLLC
314 Center Dr
P.O. BOX 1540
Davidson, NC 28036
p: (704) 450-4670

Ryan L. Clark, AIA

Mechanical Systems & Services
115 E Park Ave Apt 425
Charlotte, NC 28203-3710
p: (980) 522-1119

Thomas A. Clarkson, AIA

25 Longview Rd
Asheville, NC 28806-4418
p: (828) 253-4884

Robin J Claucherty, AIA

BHDP Architecture
3375 Tarleton West
Durham, NC 27713
p: (919) 806-4361

John T. Clayton, AIA

Heery International, PC
434 Fayetteville St Ste 1500
Raleigh, NC 27601-1883
p: (919) 755-6800

James A. Claywell, AIA

LS3P ASSOCIATES LTD.
1909 Gateway Drive
Wilmington, NC 28403
p: (910) 790-9901

Gary D. Cline, AIA

Cline Design Associates, PA
125 N Harrington St
Raleigh, NC 27603-1719
p: (919) 833-6413

Raleigh J. Cline, AIA

Little Diversified Architectural Consulting
5815 Westpark Drive
Charlotte, NC 28217
p: (704) 676-3314

David H. Clinton, AIA

Szostak Design Inc.
310 1/2 W. Franklin St.
Chapel Hill, NC 27516-2521
p: (919) 618-0166

Steven G. Clipp, AIA

Steven Clipp Architecture
22 Kendall Dr
Chapel Hill, NC 27517-5644
p: (919) 929-7838

Michael A. Coates, AIA

Little
410 Blackwell Street, Suite 10
Durham, NC 27701
p: (919) 818-4283

Hunter Paul Coffey, AIA

Hunter Paul Coffey Architecture
650 Church Hollow Road
Boone, NC 28607
p: (828) 963-7639

Andrew C. Cole, AIA

O'Brien/Atkins Associates
5001 S Miami Blvd
Durham, NC 27703-8526
p: (919) 941-9000

Emily A. Coleman-Wolf, AIA

Padgett & Freeman Architects, P.A.
30 Choctaw St
Asheville, NC 28801-4513
p: (828) 254-1963

Ann W. Collier, AIA

Oakley Collier Architects, PA
109 Candlewood Rd
Rocky Mount, NC 27804-2132
p: (252) 937-2500

Carleton R. Collins, AIA

McMillan Pazdan Smith Architecture
82 Patton Ave Ste 212
Asheville, NC 28801-3336
p: (828) 398-5016

Frederick M. Collins, AIA

Becker Morgan Group, Inc.
3205 Randall Pkwy Ste 211
Wilmington, NC 28403-2569
p: (910) 341-7600

James E. Compton, AIA

2937 Claremont Road
Raleigh, NC 27608
p: (919) 968-8333

individual architect members



Scott R. Conklin, AIA

Scott Conklin - Architect PC
20 Alpine Way
Swannanoa, NC 28778-2302
p: (828) 231-3031

Neal J. Conley, AIA

8324 Sleepy Creek Dr
Raleigh, NC 27613-4336
p: (919) 833-1994

William Lee Connelley, AIA

The MLC Group
16224 Bridgehampton Club Dr
Charlotte, NC 28277-1751
p: (980) 355-0835

Amy Conner-Murphy, AIA

ACM Design, P.A.
4 Herman Avenue Ext Ste A
Asheville, NC 28803-8101
p: (828) 684-9884

Dana E. Conners, AIA

Stewart & Conners Architects, PLLC
3731 Latrobe Dr., Ste.100
Charlotte, NC 28211-1362
p: (704)365-3941

Thomas John Connors, AIA

HDR Architecture
440 S Church St Ste 1000
Charlotte, NC 28202-2075
p: (704) 643-3706

Brian T. H. Cook, AIA

Glazer Architecture, P.A.
78-1/2 Patton Avenue
Asheville, NC 28801
p: (828) 254-5853

Stephanie B. Cooper, AIA

Moseley Architects
11430 N Community House Rd Ste 225
Charlotte, NC 28277-1600
p: (704) 540-3755

E.H. Copeland, AIA

The Copeland Office Inc.
2044 Sherwood Avenue
Charlotte, NC 28207
p: (704) 333-4159

James N. Copeland, AIA

Moseley Architects
12200 The Gates Drive
Raleigh, NC 27614
p: (919) 840-0091

Marcus J. Copolillo, AIA

502 E. 9th Street
Charlotte, NC 28202
p: (704) 661-8713

Hamilton B. Cort, AIA

Cort Architectural Group, PA
239 Haywood St
Asheville, NC 28801-2618
p: (828) 251-5100

John E. Cort, AIA

Cort Architectural Group, PA
239 Haywood St
Asheville, NC 28801-2618
p: (828) 251-5100

Kevin C. Coulter, AIA

Nostris Architects
4719 Clear Stream Court
Charlotte, NC 28269
p: (704)231-2836

J. Michael Cox, AIA

Architectural Design Studio, P.A.
90 Church St
Asheville, NC 28801-3622

Joseph Alan Cox, AIA

Moser Mayer Phoenix Associates, PA
328 E Market St Ste 200
Greensboro, NC 27401-2988
p: (336) 373-9800

Perry G. Cox, AIA

Perry Cox Architect, PA
124 Salem Towne Ct
Apex, NC 27502-2311
p: (919) 363-4052

R. Craig Cox, AIA

Cox Architecture & Design
1810 E 7th St
Charlotte, NC 28204-2416
p: (704) 358-4570

Nathan Coyle, AIA

Ramsay Burgin Smith Architects, Inc.
225 N Main St Ste 501
Salisbury, NC 28144-4367
p: (704) 633-3121

Gordon Crabtree, AIA

Cline Design Associates, PA
5800 Waterford Valley Cres Apt 912
Raleigh, NC 27612-7827
p: (404) 630-9566

Robert C. Crane, AIA

C design Inc.
1000 W Morehead St Ste 170
Charlotte, NC 28208-5359
p: (704) 333-0093

Shannon P. Crane, AIA

C design Inc.
1000 W Morehead St Ste 170
Charlotte, NC 28208-5359
p: (704) 333-0093

Wilburn Z. Crater, AIA

Bowers, Ellis & Watson Architects, PA
168 Patton Ave
Asheville, NC 28801-2630
p: (828) 236-9992

David A. Creech, AIA

Creech & Associates, PLLC
127 W Worthington Ave Ste 270
Charlotte, NC 28203-4698
p: (704) 376-6000

Randy M. Crook, AIA

326 Point Carpenter Road
Fort Mill, SC 29707

Frank T. Cross, AIA

P.O. Box 6564
Raleigh, NC 27628
p: (919) 880-8502

Bradley F. Crotts, AIA

Perkins Eastman
520 W 6th St
Charlotte, NC 28202-1893
p: (704) 927-6502

Thomas G. Crowder, AIA

Architektur PA
1409 Ashburton Road
Raleigh, NC 27606
p: (919) 664-8500

Andrew R. Cruickshank, AIA

Corley Redfoot Architects, Inc.
222 Cloister Court (27514)
P.O. Box 2368
Chapel Hill, NC 27515-2368
p: (919) 401-8586

William R. Cunningham, AIA

Mountain Design
635 S Haywood St
Waynesville, NC 28786-3198
p: (828) 456-5159

L. Wesley Curtis, AIA

Walter Robbs Callahan & Pierce Architects
530 N Trade St Ste 301
Winston-Salem, NC 27101-2957
p: (336) 725-1371

Robert M. Cwikla, AIA

Clark Patterson Lee
415 Hillsborough St Ste 100
Raleigh, NC 27603-1727
p: (919) 833-6064

D

Joel David Dabrowski, AIA

BBH Design, P.A.
4812 Glendarion Dr
Durham, NC 27713-8025
p: (919) 491-9222

Henry D. Dagit IV, AIA

MHAworks, PA
7305 Bodkin Court
Raleigh, NC 27613-1503
p: (919) 783-6780

Roger A. Dahnert, AIA

Woolpert, Inc.
8731 Red Oak Blvd Ste 101
Charlotte, NC 28217-3975
p: (704) 526-3038

R. Drew Dalton, AIA

401 N Heritage St
Kinston, NC 28501-4303
p: (252) 527-1523

Timothy O. Dalton Jr., AIA

Woolpert, Inc.
1520 Lisbon Lane
Charlotte, NC 28269
p: (704) 921-1350

Broun Conway Dameron, AIA

The Architectural Practice
56 College St Ste 204
Asheville, NC 28801-2881
p: (828) 258-9118

Christine A. Dandeneau, AIA

Christine Dandeneau, Architect
20 Coldstream Ln
Pinehurst, NC 28374-6864
p: (910) 295-2940

David B. Daniel, AIA

Roughton Nickelson De Luca Architects, PA
3608 University Dr Ste 204
Durham, NC 27707-6260
p: (919) 490-1266

Nathan Charles Daniel, AIA

LS3P ASSOCIATES LTD.
6037 Glenridge Rd
Charlotte, NC 28211
p: (704) 333-6686

Rayo Daroowalla, AIA

LS3P ASSOCIATES LTD.
227 W Trade St Ste 700
Charlotte, NC 28202-1699
p: (704) 371-7804

James H. Daughtrey, AIA

111 Gunston Court
Chapel Hill, NC 27514
p: (206) 734-9652

Brian P. Dautel, AIA

SmithGroup
5425 Thayer Drive
Raleigh, NC 27612
p: (919) 294-0921

William H. Davenport, AIA

South End Architecture, PLLC
1534 E Worthington Ave
Charlotte, NC 28203-6052
p: (704) 910-2616

A. Brent Davis, AIA

Brent Davis Architecture, Inc.
189 Sally St
Boone, NC 28607-5619
p: (828) 265-4848

David L. Davis, AIA

Duda/Paine Architects, LLP
333 Liggett St
Durham, NC 27701-2176
p: (919) 688-5133

Jeffrey T. Davis, AIA

JDavis Architects, PLLC
510 Glenwood Ave Ste 201
Raleigh, NC 27603-1262
p: (919) 835-1500

Lucy Carol Davis, AIA

LCDA Architecture
976 Martin Luther King Jr Blvd Ste 200
Chapel Hill, NC 27514-2654
p: (919) 942-8470

Malcolm Edward Davis, AIA

Gantt Huberman Architects, PLLC
500 N Tryon St
Charlotte, NC 28202-2232
p: (704) 375-4007

Michael Jeffrey Davison, AIA

Flad Architects
105 Ramshorn Ct
Holly Springs, NC 27540-7921
p: (919) 865-3523

Laurent P. De Comarmond, AIA

Little Diversified Architectural Consulting
410 Blackwell St Ste 10
Durham, NC 27701-3986
p: (919) 474-2517

Gustavo C. A. De Luca, AIA

Roughton Nickelson De Luca Architects, PA
3608 University Dr Ste 204
Durham, NC 27707-6260
p: (919) 490-1266

C. Craig Deal, AIA

The Freelon Group, Inc.
2502 Wrightwood Avenue
Durham, NC 27705
p: (919) 767-0133

Craig F. Dean, AIA

Craig Dean Architecture, PLLC
305 Grand Ave
Raleigh, NC 27606-1333
p: (919) 754-1400

**Patrick Deaton, AIA**

NCSU Libraries
405-C Fulton Street
Greensboro, NC 27401
p: (336) 272-1140

Frank E. DeBolt, AIA

Little Diversified Architectural Consulting
2719 Winding River Drive
Charlotte, NC 28214
p: (704) 399-3771

James D. Dechant, AIA

Flad Architects
1434 Gray Bluff Trl
Chapel Hill, NC 27517-9126
p: (919) 918-4485

Jay DeChesere, AIA

Jay DeChesere, Architect, PC
3404 Talon Court
Wilmington, NC 28409
p: (910) 350-0115

Larry W. Deckard, AIA

Ross/Deckard Architects, PA
Highwoods Office Park
3200 Atlantic Avenue, Ste. 110
Raleigh, NC 27604
p: (919) 875-0001

Ashley P. Dennis, AIA

Moseley Architects
3000 Rdu Center Dr Ste 217
Morrisville, NC 27560-7664
p: (919) 840-0091

Michael Derrig, AIA

Adeptus Architecture, Inc
6 Hickory Creek Ct
Arden, NC 28704-3028
p: (828) 654-0353

Lewis J. DeTurk, AIA

LDA Architecture, PLLC
3221 Huntleigh Dr
Raleigh, NC 27604-3309
p: (919) 876-6600

Russell J. DeVita, AIA

FMK Architects
123 New Bern St
Charlotte, NC 28203-5445
p: (704) 375-9950

Charles T. Dew, AIA

BBH Design, PA
16118 Glen Miro Drive
Huntersville, NC 28078
p: (704) 905-9608

Dennis DeWolf, AIA

DeWolf Architecture, PLLC
6 Bruner Ln
P.O. Box 1296
Highlands, NC 28741
p: (828) 526-3923

David B. Dial, AIA

Visioneering Studios
11325 North Community House Rd
Suite 420
Charlotte, NC 28277
p: (704) 541-8888 (301)

John H. Dickerson, AIA

Dickerson Architecture
100 W Jefferson St
P.O. Box 568
Monroe, NC 28112-4710
p: (704) 283-8268

Craig T. Dishner, AIA

Dishner Moore Architects, LLP
601 W 4th St Ste 200
Winston-Salem, NC 27101-2745
p: (336) 723-6360

Lee D. Dixon, AIA

Coastal Architecture
4206 Bridges St Ste C
Morehead City, NC 28557-2942
p: (252) 247-2127

Neil C. Dixon, AIA

FMK Architects
123 New Bern St
Charlotte, NC 28203-5445
p: (704) 375-9950

William Max Dixon, AIA

Appalachian Architecture, P.A.
703 W King St Ste 201
P.O. Box 179
Boone, NC 28607-3578
p: (828) 265-2405

Ron W. Djuren, AIA

Office of Project Management Duke University
2428 Perkins Road
Durham, NC 27705
p: (919) 660-4249

Scott R. Dodrill, AIA

LS3P ASSOCIATES LTD.
227 W Trade St Ste 700
Charlotte, NC 28202-1699

Alice F. Dodson, AIA

Alice F. Dodson Architect
45 Lula Cove Rd
Weaverville, NC 28787-8707
p: (828) 645-9326

John Ryan Doherty, AIA

ai Design Group, Inc.
500 S College St Ste 200
Charlotte, NC 28202-1873
p: (704) 996-3197

John Paul Dolan, AIA

Perkins+Will
2336 Mount Vernon Church Road
Raleigh, NC 27614
p: (919) 870-0498

Juliette G. Dolle, AIA

TightLines Designs
4909 Liles Rd
Raleigh, NC 27606-2530
p: (919) 233-2211

Scott T. Donald, AIA

Padgett & Freeman Architects, P.A.
30 Choctaw St
Asheville, NC 28801-4513
p: (828) 254-1963

Keith R. Dooley, AIA

6619 Outer Bridge Lane
Charlotte, NC 28270
p: (704) 362-2247

Douglas R. Dorney, AIA

Perkins+Will
P.O. Box 14747
Research Triangle Park, NC 27709
p: (919) 433-5300

Thomas A. Dotson Jr., AIA

T.A.D. Architect, PLLC
4 Maplewood Road
Asheville, NC 28804
p: (828) 225-7567

Bradley G. Dowdy, AIA

Bradley G. Dowdy, AIA - Architect, Inc.
498 Faculty St
Boone, NC 28607-5277
p: (828) 265-1777

Miranda L. Downer, AIA

Ratio Architects, Inc.
524 N East St
Raleigh, NC 27604-1266
p: (919) 270-6455

Howard W. Doyle, AIA

UNC - Greensboro
PO BOX 26170
Greensboro, NC 27402-6170
p: (336) 334-5269

Michael T. Doyne, AIA

Fryday & Doyne Architecture
2923 S Tryon St Ste 320
Charlotte, NC 28203-0003
p: (704) 372-4772

Shannon Drake, AIA

4214 Tyndale Ave
Charlotte, NC 28210-6318
p: (704) 523-2321

Stephen P. Drane, AIA

FreemanWhite
2409 Woodridge Dr
Fort Mill, SC 29715-8310
p: (704) 586-2367

John L. Drinkard, AIA

CJM Architecture
119 Brookstown Ave Ste 100
Winston-Salem, NC 27101-5245
p: (336) 724-1503

Turan Duda, AIA

Duda/Paine Architects, LLP
333 Liggett St
Durham, NC 27701-2176
p: (919) 688-5133

James J. Dudley, AIA

Dudley Architecture & Planning, PLLC
112 S Tryon St Ste 1340
Charlotte, NC 28284-1110
p: (704) 940-6904

Craig M. Duet, AIA

8004 Rittenhouse Circle
Charlotte, NC 28270
p: (704) 366-1095

Donald L. Duffy, AIA

Don Duffy Architecture
301 Providence Rd
Charlotte, NC 28207-1473
p: (704) 358-1878

Lisa Cotten Duffy, AIA

Lisa Cotten Duffy, Architect
P.O. Box 1180
Columbus, NC 28722
p: (828) 287-3172

Thomas P. Duffy, AIA

Weber Murphy Fox, Inc.
2313 Knickerbocker Drive
Charlotte, NC 28212-6734
p: (704) 568-6688

Lynn D. Dufrene, AIA

Fanning Howey Associates, Inc.
5001 Weston Pkwy Ste 201
Cary, NC 27513-2316
p: (919) 831-1831

James Duller, AIA

Clark Nexsen Architecture & Engineering
4126 Aycock Ln.
Charlotte, NC 28209
p: (704) 502-2221

Christopher J. Duncan, AIA

Clark Nexsen Architecture & Engineering
4000 Westchase Blvd Ste 280
Raleigh, NC 27607-6864
p: (919) 828-1876

J. Michael Dunn, AIA

Dunn + Dalton Architects, P.A.
67 Highland St
Weaverville, NC 28787-9415
p: (828) 707-1540

Lynn E. Dunn, AIA

BJAC, PA
3716 Bridgeton Park Dr Raleigh,
NC 27612-4155
p: (919) 645-3201

James M. Dunning, AIA

Shook Kelley
1023 W Hawkins St Ste 400
Charlotte, NC 28203-6904
p: (704) 817-9964

Thomas C. Duzan, AIA

Redline Design Group
1023 W Morehead St Ste 220
Charlotte, NC 28208-5341
p: (704) 377-2990

E

Steven M. Earl, AIA

Malcolm Architecture
4371 Charlotte Hwy Ste 10
Clover, SC 29710-8066
p: (803) 656-5151

Angela Crawford Easterday, AIA

MBAJ Architecture
9131 Anson Way Ste 204
Raleigh, NC 27615-3266
p: (919) 280-5009

Alan R. Eaton, AIA

3104 Lake Wheeler Road
Raleigh, NC 27603-3023
p: (919) 906-1497

Timothy J. Eckmair, AIA

HDR Architecture
440 S Church St Ste 1000
Charlotte, NC 28202-2075
p: (704) 334-3998

Samuel B. Edgens, AIA

Edgens Architects PLLC
P.O. Box 2140
Highlands, NC 28741-2140
p: (828) 526-2413

Julia W. Edmunds, AIA

P.O. Box 51
Davidson, NC 28036-0051
p: (704) 892-3061

individual architect members

**Eugene S. Edwards III, AIA**

Padgett & Freeman Architects, P.A.
30 Choctaw St
Asheville, NC 28801-4513
p: (828) 254-1963

James M. Edwards, AIA

Edwards Associates
4601 Lake Boone Trl Ste 3-B
Raleigh, NC 27607-7503
p: (919) 782-2272

Kenneth F. Edwards, AIA

Edwards Architecture, PLLC
1450 Blueberry Lane
Charlotte, NC 28226
p: (704) 364-8285

Jo Allen Efird, AIA

ESPA Architects & Planners
310 E Sycamore St Ste A
Greensboro, NC 27401-2983
p: (336) 254-1509

Brian J. Egan, AIA

Jacobs Engineering
111 Corning Rd Ste 200
Cary, NC 27518-9236
p: (919) 859-5000

William D. Egan, AIA

JDavis Architects, PLLC
304 Dunstable Ct.
Raleigh, NC 27614
p: (919) 835-1500

Kurt F. Eichenberger, AIA

Kurt Eichenberger / Architect, AIA
417 S Dawson St Ste A
Raleigh, NC 27601-1722
p: (919) 832-6394

E. Clay Elder, AIA

ESD Architecture and Interior Design
1300 S Mint St Ste 300
Charlotte, NC 28203-4168
p: (704) 373-1900

Brian T. Ellington, AIA

HDR Architecture
6411 Shaftesbury Ln
Charlotte, NC 28270-5404
p: (704) 681-1132

Joseph D. Elliott, AIA

RBA Group, Inc.
1414 S Tryon St Ste A
Charlotte, NC 28203-4250
p: (704) 344-9098

John S. Ellis, AIA

Bowers, Ellis & Watson Architects, PA
168 Patton Ave
Asheville, NC 28801-2630
p: (828) 236-9992

Alexander M. Engart, AIA

Alexander M. Engart, AIA
5 Winks Square
P.O. Box 8154, Duck Station
Duck, NC 27949
p: (252) 261-4473

Steven D. Engelhardt, AIA

Scope Architectural Consulting, PLLC
11440 Carmel Commons Blvd Ste 105
Charlotte, NC 28226-5312
p: (704) 341-9800

William D. England, AIA

McCulloch England Associates Architects
100 Queens Rd Ste 200
Charlotte, NC 28204-3156
p: (704) 372-2740

Peter B. Epermanis, AIA

3434 Buena Vista Rd
Winston-Salem, NC 27106-5755
p: (336) 724-1503

Carlos Vincent Espinosa, AIA

Thomas H. Hughes Architecture, PA
937 Bryansplace Road
Winston-Salem, NC 27104
p: (336) 722-4447

Michael A. Esposito, AIA

ADW Architects, P.A.
101 W. Worthington Ave, Suite 270
Charlotte, NC 28203
p: (704) 379-1919

James A. Esquivel, AIA

JAE Architecture, Inc
PO BOX 668
Wake Forest, NC 27588-0668
p: (919) 556-9714

Donald C. Etheridge, AIA

Quick-Associates, PA
714 St. Mary's Street, Suite 300
Raleigh, NC 27605-1425
p: (919) 821-2800

Mark A. Ethun, AIA

TFF Architects & Planners, LLP
300 N Greene St Ste 285
Greensboro, NC 27401-2191
p: (336) 273-0101

Gaston W. Eubanks, AIA

Corley Redfoot Architects, Inc.
222 Cloister Ct
Chapel Hill, NC 27514-2212
p: (919) 401-8586

Darden J. Eure, AIA

Darden J. Eure, III and Associates, P.A.
502 Pollock St
PO Box 329
New Bern, NC 28562
p: (252) 633-1804

David T. Eve, AIA

Redline Design Group
1023 W Morehead St Ste 220
Charlotte, NC 28208-5341
p: (704) 377-2990

Nancy H. Everhart, AIA

Little Diversified Architectural Consulting
5815 Westpark Drive
Charlotte, NC 28217
p: (704) 561-3430

R. Chadwick Everhart, AIA

Chad Everhart Architect, PA
PO BOX 143
Boone, NC 28607-0143
p: (828) 297-2522

Michael A. Everson, AIA

The Housing Studio, P.A.
1201 Golden Hill Rd
Matthews, NC 28105-8894
p: (704) 333-7862

F**Leah C. Faile, AIA**

O'Brien/Atkins Associates
5001 S Miami Blvd
Durham, NC 27703-8526
p: (919) 941-9000

W. McCabe Fake, AIA

UNC Charlotte
616 Robmont Road
Charlotte, NC 28270
p: (704) 365-8372

Peter Anthony Fala, AIA

CJMW Architecture
119 Brookstown Ave Ste 100
Winston-Salem, NC 27101-5245
p: (336) 724-1503

Peter J. Falk, AIA

Lambert Architecture + Interiors
125 Sunnynoll Ct Ste 200
Winston-Salem, NC 27106-5088
p: (336) 777-3657

Rebecca R. Fant, AIA

Architecture Matters, PLLC
2500 Sayre Rd
Charlotte, NC 28209-3605
p: (704) 527-4221

John W. Farabow Jr., AIA

H R Associates, P.A.
409 Hillsborough St
Raleigh, NC 27603-1727
p: (919) 838-8340

John K. Farkas, AIA

JKF Architecture
1020 Red Banks Rd Ste 202
P.O. BOX 20662
Greenville, NC 27858-5466
p: (252) 355-1068

Bradley W. Farlow, AIA

Skinner Lamm & Highsmith, PA, Architect
P.O. Box 1058
Hillsborough, NC 27603
p: (919) 215-2248

Ricardo C. Farres, AIA

DesignStrategies, LLC
7125 Chameroy Ct
Charlotte, NC 28270
p: (704) 540-7944

William L. Faulkenberry, AIA

Maune Belangia Faulkenberry Architects, PA
317 C Pollock Street
New Bern, NC 28560-4944
p: (252) 637-6373

Carol Fay, AIA

Keith Hargrove Architect PC
40 Pokeweed Lane
Leicester, NC 28748
p: (828) 232-1190

John E. Felton, AIA

Cline Design Associates, PA
125 N Harrington St
Raleigh, NC 27603-1719
p: (919) 833-6413

John Wesley Fendley Jr., AIA

FreemanWhite
16011 Elizabeth Berry Court
Fort Mill, SC 29708
p: (803) 547-3939

Robert Ward Ferris, AIA

SFL+a Architects
11312 Old Creedmoor Road
Raleigh, NC 27613
p: (919) 573-6350

Dan L. Fields, AIA

BJAC, PA
2108 South Blvd Ste 205
Charlotte, NC 28203-5099
p: (704) 334-1570

Timothy Michael Fierle, AIA

Buncombe County Schools
9 West Street Extension
Asheville, NC 28801
p: (828) 255-5916

Chevon File, AIA

HH Architecture
520 S Harrington St
Raleigh, NC 27601-2108
p: (919) 828-2301

Jerry D. Fink, AIA

Bobbitt Design Build, Inc.
600 Germantown Rd
Raleigh, NC 27607-5144
p: (919) 553-0851

Glen A. Finnell, AIA

NC State Property Office
4804 Homeplace Drive
Apex, NC 27539

Joseph G. Fiorenza, AIA

Novant Health, Inc.
11915 Regal Lily Lane
Huntersville, NC 28078
p: (704) 316-1987

John S. Fisher, AIA

Fisher Architects, PA
351 Merrimon Ave
Asheville, NC 28801-1223
p: (828) 253-8265

Mark A. Fishero, AIA

FMK Architects
123 New Bern St
Charlotte, NC 28203-5445
p: (704) 375-9950

Joseph J. Fitzsimons, AIA

Belk Architecture
6 Kinsey Court
Durham, NC 27705
p: (919) 286-2575

Keith Colin Fleming, AIA

Wilkerson Associates Architects
1435 W Morehead St Ste 160
Charlotte, NC 28208-5209
p: (704) 334-7571

Donald B. Flick, AIA

SFCS, Inc.
3519 Campbell Drive
Charlotte, NC 28205
p: (704) 372-7327

Jeffrey C. Floyd, AIA

LS3P ASSOCIATES LTD.
227 W Trade St Ste 700
Charlotte, NC 28202-1699
p: (704) 333-6686

John J. Foley, AIA

The Freelon Group, Inc.
8412 Wanstraw Way
Apex, NC 27539
p: (919) 815-1285

Jeffery G. Ford, AIA

Bobbitt Design Build, Inc.
600 Germantown Rd
Raleigh, NC 27607-5144
p: (919) 851-2196

Matthew T. Ford, AIA

Jim Spencer Architects
4043 Hamlets Chapel Road
Pittsboro, NC 27312
p: (919) 933-1335

Daniel J. Forest, AIA

8760 Wildwood Links
Raleigh, NC 27613
p: (919) 961-2424

Mark M. Forestieri, AIA

Wake Co. Facility Design & Construction
PO BOX 550
Raleigh, NC 27602-0550
p: (919) 859-9554

Richard C. Fort, AIA

PBC+L Architecture
One West Pack Square, Suite 1501
Asheville, NC 28801
p: (828) 232-0608

Margaret R. Foust, AIA

AECOM
7221 Apple Creek Drive
Charlotte, NC 28227
p: (704) 553-6150

Roberta Fox, AIA

City of Raleigh Urban Design Center
2606 Oxford Rd
Raleigh, NC 27608
p: (919) 455-6267

Karen Forrest Fraker, AIA

Flad Architects
7228 Galon Glen Rd
Raleigh, NC 27613-1065
p: (919) 971-5031

Charles R. Francis, AIA

C.R. Francis / Architecture, P.A.
329 Middle St
P.O. BOX 1387
New Bern, NC 28560-4928
p: (252) 637-1112

David L. Francis, AIA

Pearce Brinkley Cease + Lee, P.A.
121 Normandale Dr.
Cary, NC 27513
p: (919) 469-5474

Donna Ward Francis, AIA

Pearce Brinkley Cease + Lee, P.A.
333 Fayetteville St Ste 1000
Raleigh, NC 27601-2950
p: (919) 469-5474

Christopher Frank, AIA

The LSV Partnership Architects/Planners
209 Fairway Dr
Fayetteville, NC 28305-5511
p: (910) 485-4108

Keith J. Frankel, AIA

LS3P ASSOCIATES LTD.
227 W Trade St Ste 700
Charlotte, NC 28202-1699
p: (704) 333-6686

Craig Thomas Franks, AIA

Pardee Hospital, Engineering Dept.
827 N. Justice Street, Apt. 2
Hendersonville, NC 28791
p: (828) 696-1127

Kevin M. Franz, AIA

A M King Construction Company LLC
735 Poindexter Drive
Charlotte, NC 28209
p: (704) 641-7776

Stacey C. Franz, AIA

Little Diversified Architectural Consulting
735 Poindexter Drive
Charlotte, NC 28209
p: (704) 676-3326

Robert Fraser, AIA

State University Construction Fund
59 Mallards Lndg S
Waterford, NY 12188-1070
p: (518) 238-3920

Dennis Eugene Freeland, AIA

The Freelon Group, Inc.
5310 S Alston Ave Bldg, Bldg. 300, Ste 320
Durham, NC 27713-4381
p: (919) 744-7781

Douglas J. Freeman, AIA

BBH Design, P.A.
5500 Somerford Lane
Raleigh, NC 27614
p: (919) 460-6700

Franklin E. Freeman, AIA

RPA Design, PC
5960 Fairview Rd Ste 500
Charlotte, NC 28210-3113
p: (704) 887-3500

Michael M. Freeman, AIA

Padgett & Freeman Architects, P.A.
30 Choctaw St
Asheville, NC 28801-4513
p: (888) 263-5281

Stephen L. Freyaldenhoven, AIA

TFF Architects & Planners, LLP
300 N Greene St Ste 285
Greensboro, NC 27401-2191
p: (336) 273-0101

Virginia S. Freyaldenhoven, AIA

TFF Architects & Planners, LLP
300 N Greene St Ste 285
Greensboro, NC 27401-2191
p: (336) 273-0101

Katheryn B. Fricke, AIA

FreemanWhite
8845 Red Oak Blvd
Charlotte, NC 28217-5593
p: (704) 814-6655

Kenneth H. Friedlein, AIA

Weinstein Friedlein Architects, PA
601-A W. Main Street
Carrboro, NC 27510
p: (919) 968-8333

John B. Fryday, AIA

Fryday & Doyno Architecture
118 E. Kingston Ave, Ste. 20
Charlotte, NC 28203-4772
p: (704) 372-0001

Jay R. Fulkerson, AIA

Jay Fulkerson, Architect, PLLC
2122 Ridgewood Rd
Chapel Hill, NC 27516-8339
p: (919) 933-3996

John M. Fuller, AIA

Fuller Architecture, Inc.
68 Court Sq Ste 200
Mocksville, NC 27028-2415
p: (336) 998-5341

Mark D. Furgeson, AIA

FreemanWhite
8845 Red Oak Blvd
Charlotte, NC 28217-5593
p: (704) 523-2230

Masaki Furukawa, AIA

AIA Triangle
850 W Morgan St
Raleigh, NC 27603-1614
p: (919) 232-7474

G

Jason S. Gable, AIA

Belk Architecture
5423 Regatta Way
Raleigh, NC 27613-1081
p: (919) 286-2575

David E. Gall, AIA

David E. Gall, Architect, P.A.
938 W 5th St
Winston-Salem, NC 27101-2588
p: (336) 773-1213

Teeraporn Marks Games, AIA

TMG Architecture, P.C.
921 Golden Star Way
Wake Forest, NC 27587
p: (919) 435-7452

Paul Richard Garafola, AIA

WHN Architects, PA
330 W.10th Street
Charlotte, NC 28202
p: (704) 333-9952

Scott R. Garand, AIA

FreemanWhite
8845 Red Oak Blvd
Charlotte, NC 28217-5593
p: (704) 523-2230

Jose Garcia, AIA

O'Brien/Atkins Associates
5001 S Miami Blvd
Durham, NC 27703-8526
p: (919) 941-9000

William N. Gardner, AIA

MHAworks, PA
106 Fern Ln
Chapel Hill, NC 27514-4204
p: (919) 682-2870

L. Scott Garner, AIA

Garner & Brown Architects PA
1718 East Blvd
Charlotte, NC 28203-5824
p: (704) 333-1051

Stephanie C. Garner, AIA

LS3P ASSOCIATES LTD.
2619 Grant Avenue
Raleigh, NC 27608
p: (919) 785-3435

Brian D. Garrett, AIA

Brian D. Garrett Architect, PA
790 Sunset Blvd N Ste 5
Sunset Beach, NC 28468-4339
p: (910) 575-9005

Colleen D. Garrett, AIA

Axiom Architecture
333 W Trade St Ste 200
Charlotte, NC 28202-1944
p: (704) 641-2961

Christopher Harper Garriss, AIA

The Freelon Group, Inc.
5310 S Alston Ave Bldg, Bldg. 300, Ste 320
Durham, NC 27713-4381
p: (919) 941-9790

John W. Gaulden, AIA

Gensler
214 N Tryon St Ste 2320
Charlotte, NC 28202-2321
p: (704) 377-2725

Kenneth J. Gaylord, AIA

Ken Gaylord Architects
109 S Main St
Hendersonville, NC 28792-5083
p: (828) 243-3590

Kevin M. Gentry, AIA

Masters Gentry Architects, P.A.
111 E Chestnut St
Asheville, NC 28801-2314
p: (828) 236-2888

Thomas A. Gentry, AIA

UNC Charlotte
College of Architecture
9201 University City Blvd.
Charlotte, NC 28223-0001
p: (704) 687-4841

Mary Ellen George, AIA

Carolinas Healthcare System
415 W 8th St Apt J
Charlotte, NC 28202-1799
p: (704) 372-2097

Rebecca R. Geraghty, AIA

Brennan Architects, LLC
32 Hamiltons Ferry Rd
Lake Wylie, SC 29710-8969
p: (803) 788-7717

Louis Joseph Gerics, AIA

Innovative Design, Inc.
850 W Morgan St
Raleigh, NC 27603-1614
p: (919) 832-6303

Christopher E. German, AIA

Padgett & Freeman Architects, P.A.
30 Choctaw St
Asheville, NC 28801-4513
p: (828) 254-1963

Richard M. German, AIA

RG3 Architecture, PLLC
238 Water Oak Drive
Pineville, NC 28134-7530
p: (704) 889-5556

Paul J. Getchell, AIA

RS&H Architects-Engineers-Planners, Inc.
8225 Pineville Matthews Rd Apt C
Charlotte, NC 28226-4735
p: (704) 905-4664

Keith F. Giamportone, AIA

Giamportone Design
124 Cox Ave
Raleigh, NC 27605-1817
p: (919) 803-3900

individual architect members



Jeffrey D. Gibbons, AIA

5490 Heritage Oaks Lane
Winston-Salem, NC 27106
p: (336) 817-6112

Mark D. Gibson, AIA

P.O. Box 65
Knightsdale, NC 27545-0065
p: (919) 266-9600

David A. Gieser, AIA

Perkins + Will
7135 Folger Drive
Charlotte, NC 28270
p: (704) 343-9900

Christopher D. Gilbert, AIA

UNC Charlotte
1670 S Main St
Mount Pleasant, NC 28124-8802
p: (704) 687-2838

John L. Gill, AIA

McCulloch England Associates Architects
100 Queens Rd Ste 200
Charlotte, NC 28204-3156
p: (704) 372-2740

Cecil R. A. Gittens, AIA

Morris-Berg Architects, Inc.
6101 Carnegie Blvd Ste 101
Charlotte, NC 28209-4651
p: (704) 552-5800 (1215)

Patti L. Glazer, AIA

Glazer Architecture, P.A.
78-1/2 Patton Avenue
Asheville, NC 28801
p: (828) 254-5853

Mark Dulaney Glen, AIA

Acanthus Architecture, P.A.
1124 Brookstown Ave
Winston-Salem, NC 27101-2525
p: (336) 725-3392

Caren B. Glenn, AIA

Phillips Architecture, PA
1110 Navaho Drive, Suite 600
Raleigh, NC 27609
p: (919) 522-9128

Jamey E. Glueck, AIA

SmithSinnott architecture
4600 Lake Boone Trl Ste 205
Raleigh, NC 27607-7501
p: (919) 781-8582

Robert J. Glusenkamp, AIA

Rodgers Builders
5701 N Sharon Amity Rd
Charlotte, NC 28215-3984
p: (704) 537-6044

Daniel A. Gobel, AIA

BBH Design, P.A.
8208 Brownleigh Dr
Raleigh, NC 27617-7411
p: (919) 460-6700

James A. Godfrey, AIA

Perkins + Will
1100 S Tryon St Ste 300
Charlotte, NC 28203-4298
p: (704) 972-5600

George E. Godwin, AIA

Godwin Associates, PA
145 Hunters Pointe Lane
Mooresville, NC 28117
p: (704) 609-4905

Vibha Goel, AIA

IBI Group of North Carolina, PC
304 Keybridge Dr
Morrisville, NC 27560-6999
p: (919) 461-0001

James S. Golightly, AIA

MBAJ Architecture
1230 W Morehead St Ste 214
Charlotte, NC 28208-5206
p: (704) 731-7040

Edmund J. Gontram III, AIA

Gontram Architecture, Inc.
2940 Trawick Rd Ste 4
Raleigh, NC 27604-3770
p: (919) 876-5331

H. Blair Goodrich, AIA

Goodrich Architecture, P.A.
3142 Wrightsville Ave
Wilmington, NC 28403-4112
p: (910) 343-1065

Thomas S. Goodwin, AIA

Shook Kelley
2151 Hawkins St Ste 400
Charlotte, NC 28203-6904
p: (704) 377-0661

Jigna Gopaldas, AIA

Tobin Starr + Partners, PLLC
6412 Union Station Court
Charlotte, NC 28210
p: (860) 478-3151

Frank A. Goppold, AIA

Goppold Architecture
2716 Travelers Court
Charlotte, NC 28226
p: (704) 334-2787

James E. Gordon, AIA

Peterson/Gordon Architects, PA
5601 Saddlebrook Drive
Lewisville, NC 27023
p: (336) 723-8029

Kelly Anne Gordon, AIA

Little Diversified Architectural Consulting
569-B Wakefield Drive
Charlotte, NC 28209
p: (704) 561-7455

Robert A. Goss, AIA

Robert Goss, Architect
538 Mountain Laurel
Chapel Hill, NC 27517-7615
p: (919) 533-6446

Tina Govan, AIA

Tina Govan Architect
513 Holden St
Raleigh, NC 27604-1946
p: (919) 890-4124

James G. Grady, AIA

James Grady Architect, Inc.
202 Hillcrest Rd
Raleigh, NC 27605-1720
p: (919) 834-5939

Thomas A. Gragnano, AIA

Morris-Berg Architects, Inc.
6101 Carnegie Blvd Ste 101
Charlotte, NC 28209-4651
p: (704) 552-5800

Charles G. Graham, AIA

Charles G. Graham, Architect
245 Medearis Dr
Charlotte, NC 28211-6041
p: (704) 365-1283

C. Douglas Granade, AIA

Cline Design Associates, PA
3819 Moultrie St
Charlotte, NC 28209-2409
p: (704) 333-7272

Brian Steven Grant, AIA

Bizios Architect
323 Briarfield Dr
Apex, NC 27502
p: (919) 490-3733

Douglas A. Grant, AIA

Housing Authority of the City of Asheville
29 Linden Avenue
Asheville, NC 28801-1321
p: (828) 252-1104

Clinton E. Gravely, AIA

Clinton E. Gravely, AIA, Arch. & Assocs.
500 Banner Ave
Greensboro, NC 27401-6348
p: (336) 275-6183

Glenn D. Gray, AIA

HDR Architecture
440 S Church St Ste 1000
Charlotte, NC 28202-2075
p: (704) 973-6877

Neil Timothy Gray, AIA

JDavis Architects, PLLC
510 Glenwood Ave Ste 201
Raleigh, NC 27603-1262
p: (919) 835-1500

Tony L. Gray, AIA

graydesign architecture, pa.
2822 Oxborough Drive
Matthews, NC 28105
p: (704) 401-7718

Jesse Joseph Green, AIA

Ratio Architects, Inc.
214 Fenton St
Raleigh, NC 27604-2107
p: (919) 821-0805

Sam W. Greeson, AIA

Meyer Greeson Paullin Benson, PA
320 S Tryon St Ste 222
Charlotte, NC 28202-1940
p: (704) 375-1001

Sarah E. Gregory, AIA

LS3P ASSOCIATES LTD.
2528 Independence Blvd Ste 200
Wilmington, NC 28412-2591
p: (910) 790-9901

Wayne L. Gregory, AIA

Peterson Associates, p.a.
2115 Rexford Rd Ste 500
Charlotte, NC 28211-5477
p: (704) 364-3400

Warren W. Gresham, AIA

Gresham Architecture
89 Overbrook St
Waynesville, NC 28786-3520
p: (828) 456-4869

Kenneth A. Griffin, AIA

Griffin Associates Architects
426 Spruce Place, SE
Concord, NC 28025
p: (704) 786-0181

Robert G. Griffin, AIA

Griffin Architects, P.A.
1 Village Ln Ste 1
Asheville, NC 28803-2617
p: (828) 274-5979

Robert S. Griffin, AIA

RGGArchitecture, PA
305 Crown Point Rd
Greenville, NC 27858-6218
p: (919) 270-3811

Brian D. Griffith, AIA

Bobbitt Design Build, Inc.
106 Vatersay Dr
Apex, NC 27502-9034
p: (919) 851-1980

Matthew H. Griffith, AIA

in situ studio
218 Snow Ave
Raleigh, NC 27603
p: (919) 397-3949

Christopher R. Grimes, AIA

ORA architecture
19 W. Hargett St Ste 600
Raleigh, NC 27601
p: (919) 757-5749

Richard G. Grogan, AIA

RGG Architects
1002 Broad St
Durham, NC 27705-4144
p: (919) 286-5700

Frederic H. Grossfeld, AIA

NNE Pharmaplan
3005 Carrington Mill Blvd Ste 380
Morrisville, NC 27560-8886
p: (919) 763-1800

Richard S. Grubbs, AIA

Perkins+Will
1100 S Tryon St Ste 300
Charlotte, NC 28203-4298
p: (704) 369-6589

Gregory R. Grueneich, AIA

Perkins Eastman
520 W 6th St
Charlotte, NC 28202-1893
p: (704) 940-0501

Earl Graham Gullede, AIA

7401 Leharne Dr
Charlotte, NC 28270

Dawn A. Gum, AIA

Interior Architecture & Design, PLLC
PO BOX 12241
Research Triangle Park, NC 27709-2241
p: (919) 459-4244

Robert T. Gunn, AIA

Clark Nexsen Architecture & Engineering
1523 Elizabeth Ave Ste 300
Charlotte, NC 28204-2535
p: (704) 377-8800

Gaurav A. Gupta, AIA

Odell Associates, Inc.
415 W 8th St Apt J
Charlotte, NC 28202-1799
p: (704) 414-1520

Andrea M. Gupton, AIA

Heery International, PC
5521 Banwell Place
Raleigh, NC 27613
p: (919) 833-6413

Mete S. Gurel, AIA

Gurel Architecture, Inc.
1145 Executive Cir Ste B
Cary, NC 27511-4586
p: (919) 468-1717

Mary Ann Gwilt, AIA

Mary Ann Gwilt
800 Mckendree Rd
Mooresville, NC 28117-6648
p: (704) 660-1465

Laura Beth Gwyn, AIA

WakeMed
101 Paper Chase Ct
Cary, NC 27519-5200
p: (919) 602-2277

H**Mark P. Hahn, AIA**

Mecklenburg County-Real Estate Services
3708 Radbourne Blvd
Charlotte, NC 28269-8611
p: (704) 336-5483

Douglas Lee Hall, AIA

BBH Design, P.A.
3909 Orchard Point Court
Apex, NC 27539-3684
p: (919) 460-6700

Stephen E. Hall, AIA

Perkins+Will
1005 Surry Dale Court
Apex, NC 27502
p: (919) 433-5306

George D. Hallowell, AIA

Theater Design Labs
8120 Park Side Drive
Raleigh, NC 27612
p: (206) 450-1167

Robert W. Ham, AIA

Isom Ham Design Group, PA
1305 S Collegiate Dr
P.O. BOX 956
Wilkesboro, NC 28697-2132
p: (336) 838-4007

Nick Hammer, AIA

KlingStubbins
500 W Park Dr
Raleigh, NC 27605
p: (919) 696-1928

Warren B. Hamrick, AIA

Holland & Hamrick, Architects, PA
222 N Lafayette St Ste 21
P.O. Box 1238
Shelby, NC 28150-4450
p: (704) 487-8578

Rollin James Hansen, AIA

1410 Coachman Drive
Waxhaw, NC 28173
p: (704) 321-5054

Jeffrey T. Hanson, AIA

Gensler
3021 North Myers Street
Charlotte, NC 28205
p: (704) 770-6232

Kenneth F. Hanson, AIA

The Freelon Group, Inc.
5310 S Alston Ave Bldg. 300, Ste 320
Durham, NC 27713-4381
p: (919) 941-9790

Douglas K. Hardaway, AIA

CPCC Facilities Services
PO Box 35009
Charlotte, NC 28235-5009
p: (704) 724-7665

Chuck Hardin, AIA

Fourth Order Architecture
13216 Harbor Oaks Lane
Charlotte, NC 28278
p: (704) 614-1214

Chad E. Harding, AIA

Carlton Architecture
217 Forest Hill Drive
Asheville, NC 28803
p: (828) 505-2221

Mark Warren Hargett, AIA

Hood/Herring Architecture, PLLP
213 Nash St E
P.O. BOX 2703
Wilson, NC 27893-4174
p: (252) 399-2700

Robert M. Harkey, AIA

Pearce Brinkley Cease + Lee, P.A.
333 Fayetteville St., Ste.1000
Raleigh, NC 27601-2950
p: (919)601-0992

Cothran S. Harris, AIA

Cothran Harris Architecture
5725 Oleander Dr Ste E-1
Wilmington, NC 28403-4724
p: (910) 793-3433

Douglas K. Harris, AIA

Harris Architects, PLLC
33 W Probart St
Brevard, NC 28712-4840
p: (828) 883-5535

Ellen Pratt Harris, AIA

Harris Architects, PLLC
33 W Probart St
Brevard, NC 28712-4840
p: (828) 883-5535

Wiley D. Harris, AIA

Western Carolina University
Facilities Management
Cullowhee, NC 28723
p: (828) 227-7442

David G. Harrison, AIA

Perkins + Will
1100 S Tryon St Ste 300
Charlotte, NC 28203-4298
p: (704) 972-5632

William O. Harrison, AIA

Little
410 Blackwell St Ste 10
Durham, NC 27701-3986
p: (919) 474-2559

C. Daniel Hartenstine, AIA

Mint Museum
1809 Thomas Ave
Charlotte, NC 28205
p: (980) 225-3759

Jana Gottlieb Hartenstine, AIA

Watson Tate Savory Liollio Architecture, Inc.
1809 Thomas Ave
Charlotte, NC 28205-3065
p: (704) 344-1491

Paul Daniel Hartley, AIA

Bartlett Hartley & Mulkey Architects PA
1928 South Blvd Ste 100
Charlotte, NC 28203-4781
p: (704) 588-7226

Michael A. Harwood, AIA

North Carolina State University
127 Briarfield Drive
Apex, NC 27502
p: (919) 461-0256

Geoffrey Haskell, AIA

SFCS, Inc.
1927 S Tryon St Ste 207
Charlotte, NC 28203-4688
p: (704) 372-7327

Stephen Krieg Hastings, AIA

Lindsey Architecture
125 S Elm St Ste 300
Greensboro, NC 27401-2644
p: (336) 617-4402

Joseph F. Hatem, AIA

WHN Architects, PA
330 W.10th Street
Charlotte, NC 28202
p: (704) 333-9952

Dean N. Hatjoannou, AIA

Dean Hatjoannou Residential Architecture
4800 Eddystone Dr
Charlotte, NC 28270-1603
p: (704) 321-2394

James Ellis Hatley, AIA

Gensler
2820 Sunset Drive
Charlotte, NC 28209-1332
p: (704) 377-2725

Brett Frederick Hautop, AIA

Gensler
530 Hillsborough St
Raleigh, NC 27603-1730
p: (919) 239-7830

James M. Hawkins, AIA

Isley Hawkins, Inc.
112 S Duke St Ste 5
Durham, NC 27701-2852
p: (919) 489-7417

John B. Hawkins, AIA

John B. Hawkins, AIA, Architect
312 W Franklin St
Chapel Hill, NC 27516-2521
p: (919) 929-0039

Richard L. Hawkins, AIA

Duke Energy Corp
400 S Tryon
Charlotte, NC 28285-1900
p: (704) 382-4074

Steven L. Hawley, AIA

Fanning Howey Associates, Inc.
5001 Weston Pkwy Ste 201
Cary, NC 27513-2316
p: (919) 831-1831

Shayne Hawn, AIA

Shremshock Architects, Inc.
2281 Lumberton Rd
Southport, NC 28461-9591
p: (910)253-5700

Terence J. Healy, AIA

8900 Jeanew Ct
Raleigh, NC 27613
p: (919) 844-7277

John D. Heckethorn, AIA

Heckethorn Architecture, PLLC
108 E. Connecticut Ave.
Southern Pines, NC 28387
p: (910) 695-1441

Eric A. Heidt, AIA

909 Virgie St
Durham, NC 27705-4133
p: (919) 381-9322

Joel Eric Helms, AIA

PBC+L Architecture
1 Oak Grove Road
Arden, NC 28704
p: (828) 651-9227

Sandra Helton, AIA

WKWW Architects
2300 E 7th St Ste 200
Charlotte, NC 28204-3314
p: (704) 373-0615

George C. Hemingway, AIA

Bowman Murray Hemingway Architects
514 Market St
Wilmington, NC 28401-4635
p: (910) 762-2621

John A. Hemphill, AIA

Hemphill - Randel Associates, Inc.
4425 Randolph Rd Ste 302
Charlotte, NC 28211-2378
p: (704) 365-3636

Samuel W. Henderson Jr., AIA

Charlotte Paint Company, Inc.
1784 Dogwood Flower Lane
Lincolnton, NC 28092
p: (704) 732-6551

Richard A. Henly, AIA

McCulloch England Associates Architects
100 Queens Rd Ste 200
Charlotte, NC 28204-3156
p: (704) 372-2740

Scot E. Hennon, AIA

Hennon Group, PA
425 E Statesville Ave Ste 101
Mooresville, NC 28115-2533
p: (704) 662-9216

Edward Howard Henson, AIA

Atriax PLLC
65 21st Ave. NW
Hickory, NC 28601-1840
p: (828) 315-9962

Stephen M. Hepler, AIA

LS3P ASSOCIATES LTD.
434 Fayetteville St Ste 1700
Raleigh, NC 27601-1784
p: (919) 829-2721

T. Tilghman Herring, AIA

Hood/Herring Architecture, PLLP
209 Colonial Drive
Wilmington, NC 28403
p: (910)251-8899

Chris D. Hertz, AIA

WHN Architects, PA
330 W.10th Street
Charlotte, NC 28202
p: (704) 333-9952

Douglas J. Hervey, AIA

LMHT ASSOCIATES, P.A.
1515 Pinecrest Road
Durham, NC 27705
p: (919) 419-9395

Kristen M. Hess, AIA

HH Architecture
520 S Harrington St
Raleigh, NC 27601-2108
p: (919) 828-2301

individual architect members



Daniel M. Hicks, AIA

The LSV Partnership Architects/Planners
209 Fairway Dr
P.O. BOX 53713
Fayetteville, NC 28305-5511
p: (910) 485-4108

Travis L. Hicks, AIA

Travis Hicks Architect
1807 Brookcliff Dr
Greensboro, NC 27408-2506
p: (336) 617-6029

William T. Highsmith, AIA

Skinner Lamm & Highsmith, PA, Architect
PO BOX 669
702 W. Broad St
Wilson, NC 27894-0669
p: (252) 291-4127

Marshall Asbury Hildebrand, AIA

Balfour Beatty Construction
20408 Havenview Drive
Cornelius, NC 28031
p: (704) 892-8425

Barry F. Hill, AIA

MHAWorks, PA
501 Washington St Ste G
Durham, NC 27701-2169
p: (919) 821-5086

Charles M. Hill, AIA

Charles M. Hill
287 Grandveiw Peaks Drive
Nebo, NC 28761
p: (828) 659-1540

David B. Hill, AIA

2803 Wayland Drive
Raleigh, NC 27608
p: (919) 515-8357

Mark A. Hill, AIA

The Freelon Group, Inc.
5310 S Alston Ave Bldg, Bldg. 300, Ste 320
Durham, NC 27713-4381
p: (919) 240-7224

Timothy A. Hillhouse, AIA

O'Brien/Atkins Associates
200 Azalea Dr
Chapel Hill, NC 27517-9119
p: (919) 941-9000

Wendy M. Hillis, AIA

The University of North Carolina at Chapel Hill
1516 N. Duke Street
Durham, NC 27701
p: (415) 640-3791

Patrick Dale Hines II, AIA

MBAJ Architecture
9131 Anson Way Ste 204
Raleigh, NC 27615-3266
p: (919) 573-6405

Michael J. Hining, AIA

MHAWorks, PA
501 Washington St Ste G
Durham, NC 27701-2169
p: (919) 682-2870

Tobias G. Hinkle, AIA

Winstead Wilkinson Architects, PLLC
7827 Falcon Rest Cir
Raleigh, NC 27615-2568
p: (919) 395-1099

Scott K. Hinson, AIA

WT DuBois Construction LLC
531 Didsbury Dr Apt 206
Rock Hill, SC 29730-7873
p: (704) 661-6217

William J. Hirsch, AIA

William J Hirsch, Jr Inc
1131 7 LKS N
West End, NC 27376
p: (910) 400-5028

Enrique A. Hirst, AIA

Architect Tony Hirst, PLLC
1292 US Hwy 1 Bypass South
Kittrell, NC 27544
p: (252) 430-7722

David M. Hite, AIA

Hite Architecture, P.A.
717 Walnut Point Dr
Matthews, NC 28105-1532
p: (704) 849-8311

James G. Hite, AIA

Hite Associates, PC
2600 Meridian Dr
Greenville, NC 27834-5563
p: (252) 757-0333

G. Taylor Hobbs III, AIA

Hobbs Architects PA
480 Pittsboro Street, Ste. 400
P.O. Box 1457
Pittsboro, NC 27312
p: (919) 545-2004

Grimsley T. Hobbs Jr., AIA

Hobbs Architects PA
480 Pittsboro Street, Ste. 400
P.O. Box 1457
Pittsboro, NC 27312
p: (919) 545-2004

Derek Hodge, AIA

DH & A Architecture, PA
1208 Curtis St
Monroe, NC 28112-5000
p: (704) 283-2908

James M. Hodges, AIA

WHN Architects, PA
330 W.10th Street
Charlotte, NC 28202
p: (704) 333-9952

Douglas A. Hofer, AIA

3003 W. Cornwallis Dr.
Greensboro, NC 27408
p: (336) 312-2881

Timothy C. Hoke, AIA

Hoke/New Vision Architects Inc.
2451 Croasdaile Farm Pkwy Ste 104
Durham, NC 27705
p: (919) 383-7426

Russell A. Holcomb, AIA

Duda/Paine Architects, LLP
333 Liggett St
Durham, NC 27701-2176
p: (919) 688-5133

Roger L. Holland, AIA

Holland & Hamrick, Architects, PA
222 N Lafayette St Ste 21
P.O. Box 1238
Shelby, NC 28150-4450
p: (704) 487-4147

Susan Black Holt, AIA

LS3P ASSOCIATES LTD.
1509 Courtland Drive
Raleigh, NC 27604
p: (919) 829-2700

John C. Hood III, AIA

Hood/Herring Architecture, PLLP
213 Nash St E
P.O. BOX 2703
Wilson, NC 27893-4174
p: (252) 399-2700

Kelli Goss Hopkins, AIA

Nelson Mullins Riley & Scanborough
2712 Clark Ave
Raleigh, NC 27607-7102
p: (919) 410-3536

Steven J. Hopkins, AIA

Moseley Architects
5705 Falkirk Ln
Matthews, NC 28104-0664
p: (434) 709-9242

Philip Gordon Horne, AIA

8303 Chastain Dr Ne
Atlanta, GA 30342-4186
p: (704) 995-4833

J. Christopher Horner, AIA

HH Architecture
520 S Harrington St
Raleigh, NC 27601-2108
p: (919) 828-2301

Brewer T. Horton, AIA

Bret Horton Architect, PLLC
1409 Maryland Avenue
Durham, NC 27705
p: (919) 619-2258

Edward A. Hoskins, AIA

1006 Dawes Street
Chapel Hill, NC 27516-3010
p: (919) 962-9049

Shawn E. Hostetler, AIA

Kot-Hostetler Architects, PLLC
2906 Market Street, Suite 101
Wilmington, NC 28403
p: (910) 612-1119

Steven J. Houser, AIA

Jenkins-Peer Architects, P.A.
112 S Tryon St Ste 1300
Charlotte, NC 28284-0003
p: (704) 940-6915

Pamela Havert Houston, AIA

BBH Design, P.A.
8208 Brownleigh Dr
Raleigh, NC 27617-7411
p: (919) 459-4246

Chris Howard, AIA

Quick-Associates, PA
714 St. Mary's Street, Suite 300
Raleigh, NC 27605-1425
p: (919) 821-2800

Zena K. Howard, AIA

The Freelon Group, Inc.
806 Modena Drive
Cary, NC 27513
p: (919) 941-9790

Robert W. Howell, AIA

2323 Valencia Terrace
Charlotte, NC 28226
p: (704) 779-3861

Christopher M. Hoyt, AIA

Little Diversified Architectural Consulting
5815 Westpark Dr
Charlotte, NC 28217-3554
p: (704) 561-3435

Robert Hui Fung Hsin, AIA

Jenkins-Peer Architects, P.A.
112 S Tryon St Ste 1300
Charlotte, NC 28284-0003
p: (704) 372-6665

H. Keith Hubbard, AIA

ArcVision Studios, PC
211 9th St
North Wilkesboro, NC 28659-4103
p: (336) 903-4934

Eric R. Hubbs, AIA

Clark Nexsen Architecture & Engineering
516 Tea Olive Court
Rock Hill, SC 29732-7784
p: (803) 366-9895

Gary L. Hubler, AIA

Pease Engineering & Architecture PC
1520 South Blvd
Charlotte, NC 28203-4786
p: (704) 609-4949

Jonathan A. Huddy, AIA

FreemanWhite
8845 Red Oak Blvd
Charlotte, NC 28217-5593
p: (704) 523-2230

J. Grason Hudson, AIA

WKWW Architects
2300 E 7th St Ste 200
Charlotte, NC 28204-3314
p: (704) 373-0615

Scott Matthew Huebner, AIA

Brickstack Architecture + Design
91 Shady Oak Dr
Asheville, NC 28803-2720
p: (828) 253-1124

Dan G. Huffman, AIA

4417 Laurel Hills Rd
Raleigh, NC 27612-5420
p: (919) 417-3788

Donald S. Hughes, AIA

Union County Public Schools Facilities
600 W. Jefferson Street
Monroe, NC 28112
p: (704) 296-3160

Thomas H. Hughes, AIA

Thomas H. Hughes Architecture, PA
155 Sunnynoll Court, Suite 100
Winston-Salem, NC 27106-5064
p: (336) 722-4447

William W. Hughes, AIA

Yates - Chreitzberg - Hughes Architects
145 Union St S
Concord, NC 28025-5011
p: (704) 788-2000

Thomas H. Hughes, AIA

SfL+a Architects
212 Cliffcreek Drive
Holly Springs, NC 27540
p: (919) 573-6343

Mark A. Humienny, AIA

IBI Group of North Carolina, PC
6312 Bayswater Trail
Raleigh, NC 27612-6606
p: (919) 851-4210

Philip G. Humphrey, AIA

4006 Park Ave.
Wilmington, NC 28403
p: (910) 297-9570

Paul Damian Huneycutt, AIA

Wright McGraw Beyer Architects PA
2201 Water Ridge Pkwy Ste 550
Charlotte, NC 28217-5517
p: (704) 535-6374

Gary L. Hunsucker, AIA

2H Design Services, PA
417 East Blvd Ste 202
Charlotte, NC 28203-5162
p: (704) 333-8314

Alan W. Hunter, AIA

Gantt Huberman Architects, PLLC
500 N Tryon St
Charlotte, NC 28202-2232
p: (704) 975-2537

Howell C. Hunter Jr., AIA

DesignStrategies
224 W 10th St
Charlotte, NC 28202-1737
p: (704) 344-8540

Sharon A. Huot, AIA

LS3P ASSOCIATES LTD.
227 W Trade St Ste 700
Charlotte, NC 28202-1699
p: (704) 333-6686

Douglas R. Hurlbert, AIA

Douglas R. Hurlbert, Architect, PLLC
161 Carbandy Dr
Inman, SC 29349-7138
p: (864) 472-8179

Steven A. Hurr, AIA

1525 Maryland Avenue
Charlotte, NC 28209-1529
p: (704) 333-9068

Michael G. Huslage, AIA

Bobbitt A&E
600 Germantown Rd
Raleigh, NC 27607-5144
p: (919) 571-7741

David P. Hutcheson, AIA

RPA Design, PC
15040 Old Vermillion Dr
Huntersville, NC 28078-5303
p: (704) 948-1616

Renee Basist Hutcheson, AIA

220 Brendan Choice
Cary, NC 27511
p: (919) 715-1158

Jonathan Hutchinson, AIA

Jonathan Hutchinson, Architect
808 Woodruff Place
Charlotte, NC 28208
p: (704) 376-6988

Dale Hynes, AIA

Odell Associates, Inc.
800 W Hill St, 3rd Floor
Charlotte, NC 28208-5360
p: (704) 414-1824

Andrew J. Iatridis, AIA

ORA architecture
19 W. Hargett St Ste 600
Raleigh, NC 27601
p: (919) 754-9924

Barry Paul Icard, AIA

Mackie Johnson Architect, P.A.
PO BOX 490
Conover, NC 28613-0490
p: (828) 464-1028

Christopher G. Ions, AIA

LS3P ASSOCIATES LTD.
227 W Trade St Ste 700
Charlotte, NC 28202-1699
p: (704) 333-6686

Craig W. Isaac, AIA

Craig W. Isaac Architecture
900 Linda Ln
Charlotte, NC 28211-2037
p: (704) 377-1365

Nathan Isley, AIA

Isley Hawkins, Inc.
112 S Duke St Ste 5
Durham, NC 27701-2852
p: (919) 489-7417

J**Eric M. Jabaley, AIA**

Dogwood Design Studio, PC
1106 Audubon Blvd.
Wilmington, NC 28403
p: (910) 264-3742

Jitendra Jain, AIA

Duke Energy Corp.
311 N Canterbury Rd
Charlotte, NC 28211-1425
p: (704) 249-8773

Andrew A. Jalbert, AIA

Clark Nexsen Architecture & Engineering
417 Page Street
Cary, NC 27511
p: (919) 828-1877

Julia M. Janaro, AIA

Innovative Design, Inc.
850 W Morgan St
Raleigh, NC 27603-1614
p: (919) 832-6303

Kevin R. Jarrett, AIA

CJMW Architecture
119 Brookstown Ave Ste 100
Winston-Salem, NC 27101-5245
p: (336) 724-1503

John B. Jarvis, AIA

Obrien/Atkins Associates
120 Jewell Dr.
Chapel Hill, NC 275115
p: (919) 410-4932

Joelle D. Jefcoat, AIA

Perkins + Will
1100 S Tryon St Ste 300
Charlotte, NC 28203-4298
p: (704) 972-5652

Edward L. Jenkins Jr., AIA

Jenkins-Peer Architects, P.A.
112 S Tryon St Ste 1300
Charlotte, NC 28284-0003
p: (704) 375-8817

James K. Jepson, AIA

FreemanWhite
6608 Graymont Place
Raleigh, NC 27615
p: (919) 302-8044

Frederick Arthur Jernigan, AIA

Little
15 Scott Pl
Durham, NC 27705-5719
p: (919) 474-2512

Steven D. Jester, AIA

Duke Energy Corp
Mail Code EC12K
P.O. Box 1006
Charlotte, NC 28201-1006
p: (704) 849-0925

Tomas' Jimenez-Eliaeson, AIA

Little Diversified Architectural Consulting
2208 Belvedere Avenue
Charlotte, NC 28205
p: (704) 561-3245

Stephen Hunt Jobe, AIA

Stephen H. Jobe, Architect, PLLC
3314 Watauga Dr
Greensboro, NC 27410-4732

Andre Johnson, AIA

BBH Design, P.A.
3433 Griffice Mill Rd
Raleigh, NC 27610-8637
p: (919) 460-6700

Bronald C. Johnson, AIA

Little Diversified Architectural Consulting
5815 Westpark Drive
Charlotte, NC 28217
p: (704) 561-4556

Bruce E. Johnson, AIA

Bruce Johnson Architecture
66 Forest Rd
Asheville, NC 28803-2941
p: (828) 274-3922

David P. Johnson, AIA

SmithGroup
324 Blackwell St Ste 1104
Durham, NC 27701-3600
p: (919) 294-0904

Gordon E. Johnson, AIA

Gordon Johnson Architecture
654 Hay St Ste 4
Fayetteville, NC 28301-5465
p: (910) 223-2186

Jeffrey S. Johnson, AIA

Alley, Williams, Carmen & King, Inc.
740 Chapel Hill Rd
P.O. BOX 1179
Burlington, NC 27215-6453
p: (336) 226-5534

Lisa H. Johnson, AIA

NC State University
4500 Bartlett Dr
Raleigh, NC 27609-5531
p: (919) 515-6258

Manuel E. Johnson, AIA

Mackie Johnson Architect, P.A.
PO BOX 2926
Boone, NC 28607-2926
p: (828) 464-1028

Mark Alden Johnson, AIA

1900 Mount Isle Harbor Dr
Charlotte, NC 28214-5406
p: (704) 962-8269

Matthew P. Johnson, AIA

2005 Cambria Dr # B
Greenville, NC 27834-0090
p: (919) 601-6814

Richard E. Johnson, AIA

The East Group, PA
324 Evans St
Greenville, NC 27858-1830
p: (252) 758-3746

Robert B. Johnson, AIA

MBAJ Architecture
1230 W Morehead St Ste 214
Charlotte, NC 28208-5206
p: (704) 731-7000

Robert L. Johnson, AIA

Robert Johnson Architects, Inc.
1808 W Morehead St
Charlotte, NC 28208-5226
p: (704) 332-5180

Robert T. Johnson, AIA

16959 Huntersville Concord Rd.
Huntersville, NC 28078-6529
p: (704) 634-3054

Steven J. Johnson, AIA

AIA Piedmont
1011 NC Hwy 150, Suite D
Summerfield, NC 27358
p: (336) 286-3886

George B. Johnston, AIA

Lincoln Harris
4725 Piedmont Row Dr Ste 800
Charlotte, NC 28210-4284
p: (704) 714-7604

Henry W. Johnston, AIA

Johnston Architecture, LLP
3967 Market St
Wilmington, NC 28403-1403
p: (910) 763-5739

Ian A. Johnston, AIA

Johnston Architecture, LLP
3967 Market St
Wilmington, NC 28403-1403
p: (910) 763-5739

John R. Johnston, AIA

Clearscapes, PA
311 W Martin St # 200
Raleigh, NC 27601-1352
p: (919) 821-2775

Timothy W. Johnston, AIA

110 West Woodrow
Belmont, NC 28012
p: (704) 648-4038

Michael S. Johnstone, AIA

Michael Johnstone AIA
15 Southern Fairway Court
Etowah, NC 28729
p: (828) 891-7990

Cari Williams Jones, AIA

Cari Jones Architecture
503 Yarmouth Rd
Raleigh, NC 27608-1031
p: (919) 802-1630

David R. Jones, AIA

David R. Jones Architecture
1800 Blowing Rock Rd Ste A
P.O. Box 1247
Boone, NC 28607-6148
p: (828) 264-6689

Derek Jones, AIA

The Freelon Group, Inc.
1105 Watts Street
Durham, NC 27701
p: (919) 941-9790

individual architect members

**G. Wesley Jones, AIA**

ai Design Group, Inc.
500 S College St Ste 200
Charlotte, NC 28202-1873
p: (704) 731-8061

Halbert M. Jones, AIA

Walter Robbs Callahan & Pierce Architects
530 N Trade St Ste 301
Winston-Salem, NC 27101-2957
p: (336) 725-1371

Jason H. Jones, AIA

Clark Nexsen Architecture & Engineering
6507 Brynwood Drive
Charlotte, NC 28226
p: (704) 377-8800

Victor A. Jones, AIA

Jenkins-Peer Architects, P.A.
112 S Tryon St Ste 1300
Charlotte, NC 28284-0003
p: (704) 372-6665

W. Lee Jones, AIA

Mecklenburg County Park & Rec. Dept.
5522 Challis View Lane
Charlotte, NC 28226
p: (704) 341-3660

Archer T. Joyce, AIA

MacRae-Joyce Associates Architects
3608 W Friendly Ave Ste 108
Greensboro, NC 27410-4833
p: (336) 378-6060

Betsy S. Joyner, AIA

Cline Design Associates, PA
125 N Harrington St
Raleigh, NC 27603-1719
p: (919) 833-6413

Robert Peter Juskevich, AIA

Mind's Eye Architecture, Inc.
1950 Abbott St Ste 605
Charlotte, NC 28203-4495
p: (704) 953-7785

K**Philip W. Kabza, AIA**

SpecGuy
6701 William Harry Ct
Charlotte, NC 28211-5694
p: (704) 367-1991

Tammy A. Kahm, AIA

Anegram Studio PA
PO BOX 10488
Raleigh, NC 27605-0488
p: (919) 412-3503

Charles G. Kaighn, AIA

Highwoods Properties Inc.
8405 Two Courts Drive
Raleigh, NC 27613-1037
p: (919) 875-6792

Rebecca T. Kalsbeek, AIA

Rebecca Talton Kalsbeek AIA
1323 Lutz Avenue
Raleigh, NC 27607
p: (919) 782-2822

Kerry A. Kane, AIA

Small Kane Webster Conley Architects, PA
3105 Glenwood Ave Ste 100
Raleigh, NC 27612-5059
p: (919) 833-1994

Kevin M. Kane, AIA

Davis Kane Architects, PA
503 Oberlin Rd Ste 300
Raleigh, NC 27605-1381
p: (919) 833-3737

Zachary N. Kane, AIA

LS3P ASSOCIATES LTD.
227 W Trade St Ste 700
Charlotte, NC 28202-1699

Jacob S. Kanoy, AIA

Kanoy Architecture, P.A.
1995 A Juniper Lake Road
West End, NC 27376
p: (910) 215-5885

Krista L. Karlson, AIA

2120 Preakness Court
Charlotte, NC 28273
p: (704) 770-1000 (134)

Mark A. Kasten, AIA

Cahoon & Kasten Architects, P.C.
118 W Wood Hill Dr
Nags Head, NC 27959-9394
p: (252) 441-3681

Richard S. Kazebee, AIA

Perkins + Will
1100 S Tryon St Ste 300
Charlotte, NC 28203-4298
p: (704) 343-9900

Thomas Keeling, AIA

WasmerKeeling Architects P.C.
3020 Airlie Street
Charlotte, NC 28205
p: (704) 563-6524

Michael T. Kelly, AIA

4624 Highland Farm Road
Hillsborough, NC 27278
p: (919) 360-9972

W. David Kelly Jr., AIA

David Kelly Architect
725 Providence Rd Ste 310
Charlotte, NC 28207-2260
p: (704) 375-1648

Kevin Lee Kennedy, AIA

Cluck Design Collaborative
2923 S Tryon St Ste 250
Charlotte, NC 28203-5945
p: (704) 405-5980

Michael Ross Kersting, AIA

Michael Ross Kersting Architecture, PA
PO BOX 12403
Wilmington, NC 28405-0119
p: (910) 686-4704

David M. Kessler, AIA

811 Gales Avenue
Winston-Salem, NC 27103
p: (336) 724-9992

Matthew John Ketchum, AIA

BBH Design, P.A.
8208 Brownleigh Dr
Raleigh, NC 27617-7411
p: (919) 459-4256

Mahan R. Kick, AIA

3420 Cotton Mill Dr Apt 206
Raleigh, NC 27612-5595
p: (919) 824-3331

Phillip R. Kiester, AIA

Tise-Kiester Architects
119 E Franklin St Ste 300
Chapel Hill, NC 27514-3620
p: (919) 967-0158

Jonathan B. Kincheloe, AIA

LS3P ASSOCIATES LTD.
227 W Trade St Ste 700
Charlotte, NC 28202-1699
p: (704) 333-6686

Andrew M. King, AIA

BBH Design, P.A.
8208 Brownleigh Dr
Raleigh, NC 27617-7411
p: (919) 459-4232

Brian M. King, AIA

Rodgers Builders
2804 Meherrin Ct
Waxhaw, NC 28173-6902

James F. King, AIA

RGG Architects
1002 Broad St
Durham, NC 27705-4144
p: (919) 286-5700

Mary Elizabeth Kingston, AIA

36 Montview Drive
Asheville, NC 28801
p: (828) 255-5917

Daniel Alexander Kinken, AIA

McCulloch England Associates Architects
100 Queens Rd Ste 200
Charlotte, NC 28204-3156
p: (704) 372-2740

James L. Kirby Jr., AIA

10212 Cairnsmore Place
Charlotte, NC 28227
p: (704) 618-4834

David B. Kirk, AIA

Integrated Design, P.A.
1111 Oberlin Rd
Raleigh, NC 27605-1174
p: (919) 832-6658

Ronal E. Kirkpatrick, AIA

ARCONS Design Studio
7621 Little Ave Ste 216
Charlotte, NC 28226-8372
p: (704) 365-6705

Alicia Lynn Kirwan, AIA

HH Architecture
3223 Merriman Ave
Raleigh, NC 27607-7001
p: (919) 828-2301

Timothy Scott Knapp, AIA

Clark Patterson Associates
5800 Providence Grove Ln
Charlotte, NC 28270-3708
p: (704) 844-8414

Peter G. Knowland, AIA

Peter G. Knowland - Architect, PLLC
2A Herman Avenue Ext
Asheville, NC 28803
p: (828) 687-2445

Bae-Won Koh, AIA

Innovative Design, Inc.
850 W Morgan St
Raleigh, NC 27603-1614
p: (919) 832-6303

Jason C Kolano, AIA

BBH Design, P.A.
5814 Swanston Dr
Charlotte, NC 28269-9143
p: (704) 948-1686

Elizabeth A. Kolepp-Mayer, AIA

BBH Design, P.A.
1207 Filmore St Apt C
Raleigh, NC 27605-1245
p: (919) 460-6700

John C. Komisin, AIA

Little Diversified Architectural Consulting
5815 Westpark Drive
Charlotte, NC 28217
p: (704) 561-3406

Matthew C. Koonts, AIA

Clark Nexsen Architecture & Engineering
4000 Westchase Blvd Ste 280
Raleigh, NC 27607-6864
p: (919) 576-2078

Gregory P. Kot, AIA

Kot-Hostetler Architects, PLLC
2906 Market St Ste 101
Wilmington, NC 28403-1261
p: (910) 612-4364

John N. Koury, AIA

John Koury Architect
539 Mammoth Oaks
Charlotte, NC 28270
p: (704) 206-0212

Donald D. Kranbuehl, AIA

Pearce Brinkley Cease + Lee, P.A.
333 Fayetteville St Ste 1000
Raleigh, NC 27601-2950
p: (919) 836-9751

Jonathan M. Krueger, AIA

FMK Architects
123 New Bern St
Charlotte, NC 28203-5445
p: (704) 375-9950

Allison Green Krusch, AIA

3 Lake Bluff Court
Greensboro, NC 27410
p: (336) 299-0480

Brian J. Kubecki, AIA

Walter Robbs Callahan & Pierce Architects
530 N Trade St Ste 301
Winston-Salem, NC 27101-2957
p: (336) 725-1371

Korla K. Kudjiku, AIA

FreemanWhite
8845 Red Oak Blvd
Charlotte, NC 28217-5593
p: (704) 586-2387

Douglas A. Kuhns, AIA

GMK Associates, Inc.
2903 Dunhaven Drive
Garner, NC 27529
p: (919) 781-0026

Timothy Kurmaskie, AIA

Architects Kurmaskie & Tolson Associates, Inc.
1101 Haynes St Ste 003
Raleigh, NC 27604-1499
p: (919) 846-1600



Philip A. Kuttner, AIA

Little Diversified Architectural Consulting
3306 Meadow Bluff Drive
Charlotte, NC 28226-1125
p: (704) 561-3403

L

Jonathan Thomas LaCorte, AIA

Ross/Deckard Architects, PA
Highwoods Office Park
3200 Atlantic Avenue, Ste. 110
Raleigh, NC 27604
p: (919) 875-0001

Dudley Boatwright Lacy, AIA

O'Brien/Atkins Associates
3802 Eton Rd
Durham, NC 27707-5120
p: (919) 403-0805

Charles R. Ladd, AIA

Southern Energy Management
101 Kitty Hawk Dr
Morrisville, NC 27560-8511
p: (919) 434-5529

Henry H. Lafferty, AIA

Lafferty Architecture, PC
PO BOX 20578
Winston-Salem, NC 27120-0578
p: (336) 727-8411

Scott J. Lahr, AIA

Calloway Johnson Moore & West, PA
361 Miller Street
Winston-Salem, NC 27103
p: (336) 724-1503

David M. Lambert, AIA

Lambert Architecture + Interiors
125 Sunnynoll Ct Ste 200
Winston-Salem, NC 27106-5088
p: (336) 777-3657

Kenneth A. Lambla, AIA

UNC Charlotte
9201 University City Blvd
Charlotte, NC 28223-0001
p: (704) 687-0090

G. Barry Lamm, AIA

Skinner Lamm & Highsmith, PA, Architect
PO BOX 669
702 W. Broad St
Wilson, NC 27894-0669
p: (252) 291-4127

David M. Lancor, AIA

Pearce Brinkley Cease & Lee, PA - Asheville
245 Weston Road
Arden, NC 28704
p: (828) 221-0787

Barbara D. Lane, AIA

Gantt Huberman Architects, PLLC
500 N Tryon St
Charlotte, NC 28202-2232
p: (704) 334-6436

Gary R. Lang, AIA

The FWA Group
1901 Kenwood Ave
Charlotte, NC 28205
p: (704) 332-7004

John S. Langdon, AIA

2903 Notchview Court
Charlotte, NC 28210
p: (704) 643-6567

James Richard Langlois, AIA

HDR Architecture
440 S Church St Ste 1000
Charlotte, NC 28202-2075
p: (704) 995-3928

Eric James Lankes, AIA

The Freelon Group, Inc.
5904 Wateree Dr
Durham, NC 27713-8832
p: (919) 941-9790

Robert J. Lauer Jr., AIA

ADW Architects, P.A.
101 W. Worthington Ave., Suite 270
Charlotte, NC 28203
p: (704) 379-1919

William B. Laughlin, AIA

Moseley Architects
11430 N Community House Rd
Charlotte, NC 28277-1591
p: (704) 737-8971

Linda H. Lavis, AIA

8921 Hometown Drive
Raleigh, NC 27615
p: (919) 889-3701

Andrew O. Lawrence, AIA

Andy O. Lawrence, Architect
2041 Progress Ct
Raleigh, NC 27608-2761
p: (919) 601-3688

Leanne Nelson Lawrence, AIA

PBK Architects, Inc.
710 Sailor Ct
Kure Beach, NC 28449-4822
p: (713) 965-0608

Thomas P. Lawton, AIA

Thomas Lawton Architects, PLLC
10 E Market St Ste D
Black Mountain, NC 28711-9315
p: (828) 669-8670

Roger E. Layman, AIA

Roger E. Layman, Architect
455 S Main St Ste 220
Davidson, NC 28036-8022
p: (704) 439-2931

Charles E. Leaf, AIA

Watts Leaf Architects, PA
101 N McDowell St Ste 112
Charlotte, NC 28204-2264

Michael S. Leatherwood, AIA

M. Shawn Leatherwood and Associates, PLLC
385 N Haywood St Ste 1
Waynesville, NC 28786-5722
p: (828) 456-7529

Patric LeBeau, AIA

Perkins+Will
320 Forbush Mtn. Dr.
Chapel Hill, NC 27514
p: (919) 288-5171

Timothy O. Ledgerwood, AIA

Carolinas Healthcare System
Dept. of Architecture
P.O. Box 32861
Charlotte, NC 28232-2861
p: (704) 512-7310

Min H. Lee, AIA

A.L.R. Architecture
138 Elgin Lane
Mooresville, NC 28115
p: (704) 660-5672

Roger L. Leeson, AIA

BBH Design, P.A.
8208 Brownleigh Dr
Raleigh, NC 27617-7411
p: (910) 620-6208

John C. Legerton, AIA

Legerton Architecture, P.A.
21 N Liberty St
Asheville, NC 28801-1822
p: (828) 251-9125

Glen Russell Lehmann, AIA

LMHT ASSOCIATES, P.A.
2805 Meridian Pkwy
Durham, NC 27713-2278
p: (919) 544-0087

Jo Ramsay Leimenstoll, AIA

Ramsay Leimenstoll, Architect
PO BOX 823
Greensboro, NC 27402-0823
p: (336) 274-2743

Wayne T. Lekan, AIA

Redline Design Group
5513 Providence Glen Rd
Charlotte, NC 28270
p: (704) 377-2990

Kurt F. Lent, AIA

Kurt Floyd Lent Architect
95 Hearne Rd.
Pittsboro, NC 27312
p: (919) 542-5400

Craig D. Leonard, AIA

The East Group, PA
403 Vatersay Drive
Apex, NC 27502
p: (919) 784-9330

Terry J. Leonard, AIA

Shook Kelley
2151 Hawkins St Ste 400
Charlotte, NC 28203-6904
p: (704) 377-0661

Jason S. Lettie, AIA

Cline Design Associates, PA
125 N Harrington St
Raleigh, NC 27603-1719
p: (919) 833-6413

Josh P. Lewis, AIA

BBH Design, P.A.
505 Oteys Rd
Chapel Hill, NC 27514-4611
p: (919) 800-8562

David L. Liberatore, AIA

BBH Design, P.A.
8208 Brownleigh Dr
Raleigh, NC 27617-7411
p: (919) 460-6700

Alan A. Liddy, AIA

SSOE, Inc.
2520 Meridian Pkwy Ste 450
Durham, NC 27713-4203
p: (919) 651-0769

Davis H. Liles, AIA

AECOM
6201 Fairview Rd Ste 400
Charlotte, NC 28210-4277
p: (704) 643-5187

Chun-ting T. Lin, AIA

Walter Robbs Callahan & Pierce Architects
530 N Trade St Ste 301
Winston-Salem, NC 27101-2957
p: (336) 725-1371

Eng-Hong Lin, AIA

123 Hidden Rock Court
Cary, NC 27513
p: (919) 388-9876

Christopher John Lindenfelser, AIA

Clark Nexsen Architecture & Engineering
4000 Westchase Blvd Ste 280
Raleigh, NC 27607-6864
p: (919) 828-1876

Rodney M. Lindsey, AIA

Lindsey Architecture
125 S Elm St Ste 300
Greensboro, NC 27401-2644
p: (336) 297-9380

Eric John Lindstrom, AIA

SfL+a Architects
214 Burgess St
Fayetteville, NC 28301-5022
p: (910) 484-4989

Kent A. Lineberger, AIA

Kent Lineberger Architecture, PLLC
2108 South Blvd
Charlotte, NC 28203-5043
p: (704) 334-6366

Stephen Thomas Lineberger, AIA

FMK Architects
708 E. Worthington Ave.
Charlotte, NC 28203
p: (704) 375-9950

Tony J. Lineberry, AIA

Lineberry Architectural Group, P.A.
2321 Blue Ridge Rd Ste 201
Raleigh, NC 27607-6453
p: (919) 786-0229

Joshua M. Linger, AIA

SfL+a Architects
333 Fayetteville St Ste 225
Raleigh, NC 27601-2932
p: (919) 573-6350 (361)

John J. Linn, AIA

John Joseph Linn, Architecture
6414 Woodmont Rd
Jamestown, NC 27282-7716
p: (336) 808-3433

Clara Chen Liou, AIA

1251 Sydney Dr
Charlotte, NC 28270
p: (704) 847-9846

Paul J. Lipchak, AIA

The Freelon Group, Inc.
1009 Wade Ave Apt 571
Raleigh, NC 27605-3320
p: (919) 941-9790

David Brian Lisle, AIA

Lisle Architecture & Design, Inc.
614 Market St
Wilmington, NC 28401-4637
p: (910) 815-0504

David Goulding Little, AIA

Neighboring Concepts, PLLC
4734 Eaves Ln
Charlotte, NC 28215-4036
p: (980) 939-2064

Frank Arnell Little, AIA

Gantt Huberman Architects, PLLC
104 Claremont Way
Mooresville, NC 28117
p: (704) 334-6436

individual architect members



W. B. Little, AIA

Little Diversified Architectural Consulting
5815 Westpark Drive
Charlotte, NC 28217
p: (704) 525-6350

Ryan Christopher Lockett, AIA

Integrated Design, P.A.
1111 Oberlin Rd
Raleigh, NC 27605-1174
p: (919) 782-3790

Joleen Alison Lockhart, AIA

McClure & Lockhart Consulting Architects, PLLC
1838 Wake Forest Road
Raleigh, NC 27608
p: (919) 821-4456

Christina Loiacono, AIA

Loiacono Architecture
7161 Talton Ridge Drive
Cary, NC 27519
p: (908) 295-5427

Ricky L. Loman, AIA

Ricky L. Loman, AIA, Architect
603 Summit Ave Ste 102
Greensboro, NC 27405-7700
p: (336) 273-7999

Gregory S. Long, AIA

Shook Kelley
2151 Hawkins St Ste 400
Charlotte, NC 28203-6904
p: (704) 394-7841

Jon David Long, AIA

MBAJ Architecture
9131 Anson Way Ste 204
Raleigh, NC 27615-3266
p: (919) 573-6400

Peter S. Looper, AIA

Looper Architectural Design & Planning
28 Katherine Pl
Asheville, NC 28801-1427
p: (828) 255-9753

Donald M. Loper, AIA

AECOM
6201 Fairview Rd Ste 400
Charlotte, NC 28210-4277
p: (704) 553-6150

Andrew J. Lopina, AIA

Thomas H. Hughes Architecture, PA
155 Sunnynoll Court, Suite 100
Winston-Salem, NC 27106-5064
p: (336) 722-4447

Thomas Charles Loter, AIA

Belk Architecture
5208 Stephens Ln
Durham, NC 27712-9746
p: (919) 286-2575

Jason K. Loucks, AIA

Little Diversified Architectural Consulting
5815 Westpark Drive
Charlotte, NC 28217
p: (704) 561-4568

L. Mark Loudermilk, AIA

Becker Morgan Group, Inc.
3205 Randall Pkwy Ste 211
Wilmington, NC 28403-2569
p: (910) 622-0765

Michael Brandon Love, AIA

City of Lumberton, N.C.
P.O. Box 766
Rowland, NC 28383
p: (910) 671-3976

Thomas E. Low, AIA

Duany Plater-Zyberk & Company
1023 Sw 25th Ave
Miami, FL 33135-4824
p: (704) 948-8141

David O. Loy, AIA

LS3P ASSOCIATES LTD.
227 W Trade St Ste 700
Charlotte, NC 28202-1699
p: (704) 333-6686

Christopher A. Lucas, AIA

LS3P ASSOCIATES LTD.
2528 Independence Blvd Ste 200
Wilmington, NC 28412-2591
p: (910) 790-9901

Daniel P. Ludwig, AIA

BJAC, PA
1007 Newington Way
Apex, NC 27502-4360
p: (919) 833-8818

Donald M. Luke, AIA

Architectural Design Studio, P.A.
90 Church St
Asheville, NC 28801-3622
p: (828) 252-0355

Kenneth H. Luker, AIA

The Freelon Group, Inc.
5310 S Alston Ave Bldg. 300, Ste 320
Durham, NC 27713-4381
p: (919) 941-9790

Jay C. Lund, AIA

City of Raleigh
100 Calibre Chase Dr Apt 307
Raleigh, NC 27609-7760

Mark S. Lusk, AIA

Liollio Architecture, Inc.
One Page Ave, Ste. 220-D
Asheville, NC 28801-2850
p: (828) 252-8100

Troy C. Luttmann, AIA

Luttmann Architecture, Inc.
4804 Shadow Pine Dr
Charlotte, NC 28269-5137
p: (704) 377-6464

Kathryn L. Lynn, AIA

SfL+a Architects
9240 Bruckhaus St. #409
Raleigh, NC 27617
p: (217) 714-3128

L. Richard Lyon, AIA

Gantt Huberman Architects, PLLC
9412 Robert Burns Court
Charlotte, NC 28213
p: (704) 887-5445

M

Richard D. Mack, AIA

RDMA Architecture PA
209 Delburg Street
P.O. Box 1029
Davidson, NC 28036
p: (704) 987-9727

Kraig Conrad Magas, AIA

3621 Commonwealth Avenue
Charlotte, NC 28205
p: (704) 358-1878

Kent A. Main, AIA

5509 Eagle Lake Drive
Charlotte, NC 28217
p: (704) 336-5721

Michael R. Majewski, AIA

M/I Homes of Raleigh
1511 Sunday Dr Ste 100
Raleigh, NC 27607-5195
p: (919) 233-5736

Matthew Garrett Majors, AIA

Axiom Architecture
333 W Trade St Ste 200
Charlotte, NC 28202-1944
p: (704) 332-2942

John Stanton Mang, AIA

Intec Group, Inc.
520 W 6th St
Charlotte, NC 28202-1893
p: (704) 372-7910

Thomas R. Manley, AIA

BB+M Architecture
1435 W Morehead St Ste 200
Charlotte, NC 28208-5258
p: (704) 334-1716

Enzo G. Marfella, AIA

Intec Group, Inc.
190 Abbott St Ste 303
Charlotte, NC 28203
p: (704) 502-7250

Kevin S. Marion, AIA

100 W. Maple Ave.
Mocksville, NC 27028
p: (336) 751-1526

Felix D. Markham, AIA

Duke University Medical Center
2200 W Main St Ste 650
Durham, NC 27705-4682
p: (919) 286-8306

Kim E. Marks, AIA

ai Design Group, Inc.
500 S College St Ste 200
Charlotte, NC 28202-1873
p: (704) 948-5899

Kimberly C. Marland, AIA

Marland Architecture
393 Glendale Dr
Boone, NC 28607
p: (828) 268-9946

Michael G. Marshall, AIA

Marshall Design, P.A., Architecture
2014 New Garden Rd Ste A
Greensboro, NC 27410-2522
p: (336) 282-4373

Michael J. Marsich, AIA

Omega Design Architecture, P.C.
5609 Turner Glen Drive
Raleigh, NC 27603
p: (919) 232-5000

David F. Martin, AIA

FreemanWhite
8845 Red Oak Blvd
Charlotte, NC 28217-5593
p: (704) 586-2410

John W. Martin, AIA

Adams + Associates Architecture
126 N Main St
Mooresville, NC 28115-2526
p: (704) 756-6447

Peter C. Martin, AIA

1824 Cross Staff Pl
Wilmington, NC 28405-4201
p: (805) 448-8087

Kenneth Martin, AIA

The Obsidian Group
1513 Walnut St
Cary, NC 27511-5972
p: (919) 380-6700

Martha M. Mason, AIA

Martha Mason
607 W Front St
Burlington, NC 27215-3770
p: (336) 570-0552

Mark A. Masters, AIA

Masters Gentry Architects, P.A.
111 E Chestnut St
Asheville, NC 28801-2314
p: (828) 236-2888

Daniel R. Mathews, AIA

Southeastern Installation, Inc.
207 Cedar Lane Dr
Lexington, NC 27292-5711
p: (336) 956-2882

Jane G. Mathews, AIA

Mathews Architecture, P.A.
34 Wall St Ste 307
Asheville, NC 28801-2727
p: (828) 253-4300

Mary E. Mathews, AIA

WHN Architects, PA
2112 Long Ridge Lane
Charlotte, NC 28214
p: (704) 333-9952

Marvin G. Maune, AIA

Maune Belangia Faulkenberry Architects, PA
317 C Pollock Street
New Bern, NC 28560-4944
p: (252) 638-8216

Nathan G. Maune, AIA

Maune Belangia Faulkenberry Architects, PA
400 W Morgan St Ste 202
Raleigh, NC 27603-1807
p: (919) 828-7353

David S. Maurer, AIA

Maurer Architecture
119 E Hargett St Ste 300
Raleigh, NC 27601-1580
p: (919) 829-4969

Larry E. May, AIA

McCulloch England Associates Architects
100 Queens Rd Ste 200
Charlotte, NC 28204-3156
p: (704) 372-2740

David M. Mayer, AIA

Lowe's Companies, Inc.
1605 Curtis Bridge Rd
Wilkesboro, NC 28697-2231
p: (336) 658-4365

Robert Kipp Mayer, AIA

Odell Associates, Inc.
800 W Hill St, 3rd Floor
Charlotte, NC 28208-5360
p: (704) 414-1728

Tari K. Maynor, AIA

Elon University
805 Meadow Edge Trl Apt 2D
Whitsett, NC 27377-8760
p: (336) 601-8180

Patrick C. Mays, AIA

20000 Davidson Concord Rd
Davidson, NC 28036-8773
p: (704) 765-1881

Jeffrey S. McAdams, AIA

Carolinas Healthcare System
1024 Peninsula Dr
Belmont, NC 28012-8677
p: (704) 829-7458

Stephen A. McCall, AIA

The FWA Group
500 East Blvd
Charlotte, NC 28203-5110
p: (704) 332-7004

N. Bond McCamy, AIA

JDavis Architects, PLLC
510 Glenwood Ave Ste 201
Raleigh, NC 27603-1262
p: (919) 835-1500

Charles M. McClure, AIA

McClure Nicholson Montgomery Architects
2108 South Blvd Ste 110
Charlotte, NC 28203-5051
p: (704) 332-6763

Gregory A. McClure, AIA

CJMW Architecture
119 Brookstown Ave Ste 100
Winston-Salem, NC 27101-5245
p: (619) 309-9905

Patrick S. McConnell, AIA

SmithSinnott architecture
4600 Lake Boone Trl Ste 205
Raleigh, NC 27607-7501
p: (919) 372-7074

Stuart H. McCormick, AIA

Lambert Architecture + Interiors
125 Sunnynoll Ct Ste 200
Winston-Salem, NC 27106-5088
p: (336) 777-3657

Kevin A. McDade, AIA

Moseley Architects
11430 N Community House Rd Ste 225
Charlotte, NC 28277-1600
p: (704) 540-3755

L. Kenneth McDaniel, AIA

Walter Robbs Callahan & Pierce Architects
530 N Trade St Ste 301
Winston-Salem, NC 27101-2957
p: (336) 725-1371

Daniel S. McDonald, AIA

Carolina East Medical Center
151 Ingleside Dr Se
Concord, NC 28025-3668
p: (704) 783-5096

Timothy J. McDonnell, AIA

University Health Systems of Eastern Carolina
2100 Stantonsburg Rd
Po Box 6025
Greenville, NC 27834-2818
p: (252) 847-8489

John M. McGahey, AIA

McGahey Design, PA
1510 Mechanical Blvd Ste 100
Garner, NC 27529-2564
p: (919) 779-0019

Jane Harrison McGarry, AIA

MHAworks, PA
4808 Kilkenny Place
Raleigh, NC 27612
p: (919) 682-2870

Harold Cline McGee, AIA

CMA design, pllc
15018 Balenie Trace Ln
Charlotte, NC 28277-2118
p: (704) 614-2956

Raymond K. McGill, AIA

Belk, Inc.
3534 Cole Mill Road
Charlotte, NC 28270
p: (704) 846-7501

James W. McGlade, AIA

Clark Nexsen Architecture & Engineering
844 Stroud Circle
Wake Forest, NC 27587
p: (919) 576-2093

Todd R McGraw, AIA

Wright McGraw Beyer Architects PA
2201 Water Ridge Pkwy Ste 550
Charlotte, NC 28217-5517
p: (704) 535-6374

Alan D. McGuinn, AIA

Arca Design
5 Megan Ln
Fletcher, NC 28732-8433
p: (828) 628-1930

C. Allan McGuire, AIA

Allan McGuire AIA, Architect
248 Market St
Locust, NC 28097-9437
p: (704) 485-4683

James W. McKay, AIA

AIA Triangle
4000 Westchase Blvd Ste 280
Raleigh, NC 27607-6864
p: (919) 828-1876

Piper Anne McKee, AIA

Meyer Greeson Paullin Benson, PA
4901 Fairheath Road
Charlotte, NC 28210
p: (704) 375-1001

Harry L. McKinney Jr., AIA

Clancy & Theys Construction
516 W. Cabarrus Street (27603)
P.O. Box 27608
Raleigh, NC 27611
p: (919) 834-3601

W. Hunt McKinnon, AIA

1874 Quail Ridge Rd, Unit C
Greenville, NC 27858
p: (252) 752-3612

Julie M. McLaurin, AIA

O'Brien/Atkins Associates
5001 S Miami Blvd
Durham, NC 27703-8526
p: (919) 941-9000

Margaret S. McLaurin, AIA

Meg McLaurin, AIA, Architect
511 Hillsborough St
Raleigh, NC 27603-1729
p: (919) 754-0808

Albrecht N. McLawhorn, AIA

MHAworks, PA
2104 Crooked Creek Road
Greenville, NC 27858
p: (252) 902-4046

Michael R. McLeod, AIA

Michael R. McLeod, Architect, P.A.
13A Hampstead Vlg
Hampstead, NC 28443-8250
p: (910) 620-7674

James Daniel McNamee, AIA

Neighboring Concepts, PLLC
4142 Aycock Lane
Charlotte, NC 28209
p: (704) 374-0916

Michelle McNutt, AIA

BJAC, PA
7320 Bonnie Ridge Ct
Raleigh, NC 27615-6114
p: (919) 609-2633

Duncan H. McPherson, AIA

Samsel Architects, P.A.
61 Walton St
Asheville, NC 28801-4716
p: (828) 253-1124

James Daniel McRae, AIA

MBAJ Architecture
1230 W Morehead St Ste 214
Charlotte, NC 28208-5206
p: (704) 731-7000

James A McWhorter III, AIA

510 Meadmont Village Cir Apt 245
Chapel Hill, NC 27517-7584
p: (919) 244-5347

Jonathan Lee Medlin, AIA

Design Development
7718 San Gabriel St
Raleigh, NC 27613-1493
p: (919) 848-4474

David M. Meech, AIA

3564 Weddington Oaks Drive
Matthews, NC 28104
p: (704) 321-9800

Diane D. Meek, AIA

City of Asheville
Development Services Center
PO Box 7148
Asheville, NC 28802
p: (828) 259-5670

Edwin Terrel Meek, AIA

EDWIN TERREL MEEK, ARCHITECT
5 Pickwick Rd
Asheville, NC 28803-2507
p: (828) 225-6066

Lee N. Mehler, AIA

LMHT ASSOCIATES, P.A.
2805 Meridian Pkwy
Durham, NC 27713-2278
p: (919) 544-0087 (126)

Erik V. Mehlman, AIA

Studio B Architecture, PC
600 Foster St
Durham, NC 27701-2109
p: (919) 667-0404

Jonathan C. Meier, AIA

4506 Columbine Court
Charlotte, NC 28226-5188
p: (415) 243-0555

Mark Craig Meier, AIA

HDR Architecture
440 S. Church Street, Suite 1000
Charlotte, NC 28202
p: (704) 338-6876

Sara Kathleen Melanson, AIA

PBC+L Architecture
One West Pack Square, Suite 1501
Asheville, NC 28801
p: (828) 232-0608

Gregory Van Mercer, AIA

Mercer Architecture, Inc.
1015 Hutton Ln Ste 106
High Point, NC 27262-7239
p: (336) 885-1200

Pierre F. Mercier, AIA

Studio Forty
129 Quiet Refuge Lane
Garner, NC 27529
p: (919) 787-1853

Bryan Keith Mermans, AIA

Mermans Architecture & Design
1721 Lyndhurst Ave
Charlotte, NC 28203-5141
p: (704) 375-1062

James W. Merriman, AIA

Perkins + Will
1100 S Tryon St Ste 300
Charlotte, NC 28203-4298
p: (704) 343-9900

Michael T. Mesnard, AIA

Cline Design Associates, PA
125 N Harrington St
Raleigh, NC 27603-1719
p: (919) 833-6413

Matthew D. Messick, AIA

Walter Robbs Callahan & Pierce Architects
530 N Trade St Ste 301
Winston-Salem, NC 27101-2957
p: (336) 201-0758

Douglas R. Metcalf, AIA

Odell Associates, Inc.
4052 Arbor Way
Charlotte, NC 28211
p: (704) 414-1892

James L. Metze, AIA

Little Diversified Architectural Consulting
3521 Winslow Green Drive
Charlotte, NC 28210
p: (704) 561-3441

James E. Meyer, AIA

Meyer Greeson Paullin Benson, PA
320 S Tryon St Ste 222
Charlotte, NC 28202-1940
p: (704) 375-1001

Joseph T. Meyer, AIA

ai Design Group, Inc.
8300 Prince George Road
Charlotte, NC 28210
p: (704) 299-2201

Steven L. Meyer, AIA

one m Architecture
7024 Foxworth Drive
Charlotte, NC 28226-7633
p: (704) 362-0053

Gustavo E. Mibelli, AIA

Mecklenburg County-Real Estate Services
3205 Freedom Dr Ste 101
Charlotte, NC 28208-2873
p: (704) 491-7879

individual architect members



Kenneth R. Michael, AIA
Womble, Carlyle, Sandridge, Rice
 5013 Meadow Hill Court
 Winston-Salem, NC 27106-4279
 p: (336) 721-3600

David J. Miller, AIA
Appalachian State University
 222-1 The Overlook Road
 Banner Elk, NC 28604
 p: (828) 963-7077

John A. Miller, AIA
Brennan Architects, LLC
 4022 Foxmoor Drive
 Charlotte, NC 28226-7846
 p: (704) 341-5299

Laura L. Miller, AIA
LS3P ASSOCIATES LTD.
 2528 Independence Blvd Ste 200
 Wilmington, NC 28412-2591
 p: (910) 790-9901

Laurie K. Miller, AIA
Glazer Architecture, P.A.
 78-1/2 Patton Avenue
 Asheville, NC 28801
 p: (828) 254-5853

Rebecca Miller, AIA
 2524 Lawton Bluff
 Charlotte, NC 28226
 p: (704) 364-1522

G. Earl Miranda, AIA
 3720 Planters Watch Dr.
 Charlotte, NC 28278
 p: (704) 583-0241

Adi M. Mistri, AIA
Mistri Hardaway Architects
 214 W Tremont Ave Ste 301
 Charlotte, NC 28203-5161
 p: (170) 437-14622

Kimberly M. Mobley, AIA
Gantt Huberman Architects, PLLC
 500 N Tryon St
 Charlotte, NC 28202-2232
 p: (704) 334-6436

Bryan M. Moffitt, AIA
Arca Design
 67 Squires Lane
 Candler, NC 28715
 p: (828) 665-0883

Catherine M. Monroe, AIA
The Housing Studio, P.A.
 333 W Trade St Ste 300
 Charlotte, NC 28202-1944
 p: (704) 348-8959

William G. Monroe, AIA
WGM Design Inc.
 916 W 5th St Ste 200
 Charlotte, NC 28202-1313
 p: (704) 342-9876 (3250)

David O. Montgomery III, AIA
David O. Montgomery, Architect
 PO BOX 5926
 Statesville, NC 28687-5926
 p: (919) 741-3749

W. James Montgomery, AIA
McClure Nicholson Montgomery Architects
 2108 South Blvd Ste 110
 Charlotte, NC 28203-5051
 p: (704) 332-6763 (103)

Alan L. Moore, AIA
CJMW Architecture
 119 Brookstown Ave Ste 100
 Winston-Salem, NC 27101-5245
 p: (336) 761-0942

Brad D. Moore, AIA
 103 Forestview Drive
 Elon, NC 27244
 p: (336) 833-0122

Bruce W. Moore, AIA
HDR Architecture
 440 South Church Street, Suite 1000
 Charlotte, NC 28202-1919
 p: (704) 643-1860

David W. Moore, AIA
CJMW Architecture
 119 Brookstown Ave Ste 100
 Winston-Salem, NC 27101-5245
 p: (336) 724-1503

James H. Moore, AIA
Dishner Moore Architects, LLP
 601 W 4th St Ste 200
 Winston-Salem, NC 27101-2745
 p: (336) 723-6360

Michael Christopher Moore, AIA
Presbyterian Healthcare
 219 Mays Mills Dr
 Cramerton, NC 28032-1627
 p: (704) 384-5665

Robert E. Moore, AIA
Robert E. Moore Architect
 100 N Sutherland Ave
 Monroe, NC 28110-3800
 p: (704) 849-9520

Terry B. Moore, AIA
Little Diversified Architectural Consulting
 5815 Westpark Drive
 Charlotte, NC 28217
 p: (704) 904-6840

Thomas B. Moore, AIA
Architects MCMLXXXVIII
 20300 Shearer Road
 Davidson, NC 28036
 p: (704) 335-1935

Christopher W. Morales, AIA
FreemanWhite
 4508 Rustling Woods Drive
 Denver, NC 28037
 p: (704) 586-2403

Thomas A. Moreau, AIA
TMA Architect, P.A.
 PO BOX 39355
 Greensboro, NC 27438-9355
 p: (336) 288-4849

Melanie Daniels Moreschi, AIA
Skanska USA Building, Inc.
 7205B Olmstead Drive
 Burlington, NC 27215
 p: (919) 941-7900

Deborah G. Morgan, AIA
Garner & Brown Architects PA
 1718 East Blvd
 Charlotte, NC 28203-5824
 p: (704) 333-1051

Emily W. Morgan, AIA
Duda/Paine Architects, LLP
 3704 Oak Park Rd
 Raleigh, NC 27612-5621
 p: (919) 631-6314

Jeffrey Scott Morgan, AIA
LS3P ASSOCIATES LTD.
 1526 Lilac Road
 Charlotte, NC 28209
 p: (704) 333-6686

Lisa Lee Morgan, AIA
Calor Energy
 1910 Abbott St, Unit 200
 Charlotte, NC 28211
 p: (704) 506-7157

Anthony J. Morlando, AIA
ClearSight Architecture, PLLC
 4325 East WT Harris Blvd #44146
 Charlotte, NC 28215
 p: (704) 631-6589

G. Keith Morris, AIA
Morris-Berg Architects, Inc.
 6101 Carnegie Blvd Ste 101
 Charlotte, NC 28209-4651
 p: (704) 552-5800

Noah D. Morris, AIA
JDavis Architects, PLLC
 306 Pell St
 Raleigh, NC 27604-1248
 p: (919) 835-1500

Brian T. Morrison, AIA
Little Diversified Architectural Consulting
 5815 Westpark Drive
 Charlotte, NC 28217
 p: (704) 561-3426

Catherine C. Morrison, AIA
Gantt Huberman Architects, PLLC
 500 N Tryon St
 Charlotte, NC 28202-2232
 p: (704) 887-5413

Eric W. Morrison, AIA
Eric W. Morrison, P.A., Architecture
 507 Heritage Pl
 Greensboro, NC 27405-7731
 p: (336) 273-9828

William D. Moser, AIA
Moser Mayer Phoenix Associates, PA
 328 E Market St Ste 200
 Greensboro, NC 27401-2988
 p: (336) 373-9800

David P. Moses Jr., AIA
David Patrick Moses Architect, PLLC
 PO BOX 783
 Linville, NC 28646-0783
 p: (828) 963-4438

Daniel J. Moskop, AIA
Dan Huffman Architecture
 4417 Laurel Hills Rd
 Raleigh, NC 27612
 p: (919) 332-3422

Chari C. Moss, AIA
Padgett & Freeman Architects, P.A.
 30 Choctaw St
 Asheville, NC 28801-4513
 p: (828) 279-3016

Mark D. Mucci, AIA
Mind's Eye Architecture, Inc.
 1950 Abbott St Ste 605
 Charlotte, NC 28203-4495
 p: (704) 373-3101

Timothy J. Mueller, AIA
SFCS, Inc.
 1812 Wedowee Ct
 Rock Hill, SC 29732-7646
 p: (704) 523-2230

Kristin Mulkey, AIA
Bartlett Hartley & Mulkey Architects PA
 1928 South Blvd Ste 100
 Charlotte, NC 28203-4781
 p: (704) 333-5931

Julie A. Mullen, AIA
Perkins + Will
 1100 S Tryon St Ste 300
 Charlotte, NC 28203-4298
 p: (704) 846-3477

William Michael Mumford, AIA
DesignStrategi
 6429 Falls Lake Drive
 Charlotte, NC 28270
 p: (704) 344-8540

Charles R. Mummert, AIA
Flad Architects
 3508 Travis Court
 Chapel Hill, NC 27516
 p: (919) 865-3523

William A. Munyan, AIA
R & M Group - NC, PLLC
 205 Regency Exec. Park Dr, Ste 112
 Charlotte, NC 28217
 p: (704) 909-7081

Denny M. Murphy, AIA
Denny Murphy Architecture
 2338 Airline Drive
 Raleigh, NC 27607
 p: (919) 219-7273

F. Thomas Murphy, AIA
Olive Architecture, PLLC
 207 E Hargett St Ste 100
 Raleigh, NC 27601-1437
 p: (919) 838-9934

Sean P. Murphy, AIA
Perkins+Will
 3005 Carrington Mill Blvd Ste 550
 Morrisville, NC 27560-8898
 p: (919) 433-5307

David R. Murray, AIA
MBP
 4021 Bellingham Ln
 Charlotte, NC 28215-5310
 p: (704) 598-8863

Grace O. Murray, AIA
McCulloch England Associates Architects
 100 Queens Rd Ste 200
 Charlotte, NC 28204-3156
 p: (704) 372-2740

John D. Murray, AIA
Bowman Murray Hemingway Architects
 514 Market St
 Wilmington, NC 28401-4635
 p: (910) 762-2621

N
Robert Michael Naegele III, AIA
Heery International, PC
 434 Fayetteville St Ste 1500
 Raleigh, NC 27601-1883
 p: (919) 801-2972

Barton J. Nash, AIA
FreemanWhite
 8845 Red Oak Blvd
 Charlotte, NC 28217-5593
 p: (704) 523-2230



Nicholas S. Nash, AIA

HDR Architecture
7816 Calibre Crossing Dr., Apt. 201
Charlotte, NC 28227-6777
p: (704) 338-6844

Christopher K. Nason, AIA

Beacon Architecture & Design, PLLC
72 Trinitie Trail
Southern Shores, NC 27949
p: (252) 441-6767

Jeffrey C. Neel, AIA

Bowers, Ellis & Watson Architects, PA
P.O. Box 2442
Fairview, NC 28730
p: (828) 236-9992

Stephen L. Nelson, AIA

WHN Architects, PA
5215 Tanneron Place
Charlotte, NC 28226-3308
p: (704) 333-9952

Howard I. Neumann, AIA

6001 Donegal Drive
Charlotte, NC 28212-6718
p: (704) 568-6074

Kenneth C. Newell, AIA

Stewart Cooper Newell Architects
719 E 2nd Ave
Gastonia, NC 28054-7144
p: (704) 865-6311

Christina M. Nguyen, AIA

ESPA Architects & Planners
310 E. Sycamore Street, Suite A
Greensboro, NC 27401
p: (336) 273-0083

Thien Huu Nguyen, AIA

Odell Associates, Inc.
800 W Hill St, 3rd Floor
Charlotte, NC 28208-5360
p: (704) 414-1506

Jeffrey E. Nichols, AIA

Adams + Associates Architecture
126 N Main St
Mooresville, NC 28115-2526
p: (704) 947-6916

William A. Nichols, AIA

Queens University of Charlotte
1900 Selwyn Ave Ste
Suite 204 Burwell Hall
Charlotte, NC 28274-0001
p: (704) 337-2340

Miller Nicholson, AIA

McClure Nicholson Montgomery Architects
2108 South Blvd Ste 110
Charlotte, NC 28203-5051
p: (704) 332-6763

Russell C. Nicholson, AIA

Clark Nexsen Architecture & Engineering
240 Hawthorne Park Ave.
Belmont, NC 28012
p: (704) 377-8800

Charles J. Nickelson, AIA

Roughton Nickelson De Luca Architects, PA
3608 University Dr Ste 204
Durham, NC 27707-6260
p: (919) 490-1266

Sara Irene Nomellini, AIA

LPL Financial
2810 Coliseum Centre Dr
Charlotte, NC 28217-2394
p: (704) 280-9792

Danny Ray Norman Jr., AIA

Ramsay Burgin Smith Architects, Inc.
225 N Main St Ste 501
Salisbury, NC 28144-4367
p: (704) 633-3121

Jimmy L. Norwood, AIA

Norwood Architecture & Design
PO BOX 4888
Winston-Salem, NC 27115-4888
p: (336) 744-8100

Stephen T. Nowak, AIA

Clark Nexsen Architecture & Engineering
2510 Arnold Drive
Charlotte, NC 28205
p: (704) 840-1378

Mark E. Nuessmeier, AIA

Lambert Architecture + Interiors
2424 Greenwich Rd
Winston-Salem, NC 27104-4141
p: (336) 760-3969

Walter A. Nurmi, AIA

FreemanWhite
9601 Leeswood Lane
Matthews, NC 28105
p: (704) 586-2409

Robert E. Nussear, AIA

JDavis Architects, PLLC
510 Glenwood Ave Ste 201
Raleigh, NC 27603-1262
p: (919) 835-1500

O

Michael C. O'Brien, AIA

O'Brien Architecture
808 Brookside Avenue
Charlotte, NC 28203
p: (704) 333-5336

Scott O'Brien, AIA

Lord, Aeck & Sargent, Inc.
1450 Raleigh Rd Ste 109
Chapel Hill, NC 27517-8833
p: (919) 913-2661

Thomas W. O'Brien, AIA

O'Brien/Atkins Associates
5001 S Miami Blvd
Durham, NC 27703-8526
p: (919) 941-9000

William Hunter O'Cain, AIA

O'Cain Design Group
118 5th Ave W
Hendersonville, NC 28792-4332
p: (828) 692-4991

Sydney G. O'Hare, AIA

Davis Kane Architects, PA
503 Oberlin Rd Ste 300
Raleigh, NC 27605-1381
p: (919) 413-9583

Patrick C. O'Keefe, AIA

Clark Nexsen Architecture & Engineering
905 Scotts Ridge Trail
Apex, NC 27502
p: (919) 828-1876

David J. O'Shea, AIA

LS3P ASSOCIATES LTD.
434 Fayetteville St Ste 1700
Raleigh, NC 27601-1784
p: (919) 829-2714

Timothy D. Oakley, AIA

Oakley Collier Architects, PA
109 Candlewood Rd
Rocky Mount, NC 27804-2132
p: (252) 937-2500

A. Joseph Ockert, AIA

Clark Nexsen Architecture & Engineering
4000 Westchase Blvd Ste 280
Raleigh, NC 27607-6864
p: (919) 828-1876

Scott P. Ogden, AIA

B + O design studio, pllc
4134 Glen Arbor Drive
Wilmington, NC 28411
p: (910) 821-0084

Joseph F. Oglebay, AIA

FreemanWhite
8845 Red Oak Blvd
Charlotte, NC 28217-5593
p: (704) 523-2230

Ernest W. Olds, AIA

Becker Morgan Group, Inc.
3205 Randall Pkwy Ste 211
Wilmington, NC 28403-2569
p: (910) 341-7600

Garrett Matthew Olin, AIA

McCulloch England Associates Architects
100 Queens Rd, Suite 200
Charlotte, NC 28204-3131
p: (704) 372-2740

Stephen L. Onxley, AIA

Onxley Architecture, P.A.
4415 Monroe Rd Ste 200
Charlotte, NC 28205-7756
p: (704) 376-8852

Walter Ben Osborne, AIA

McCulloch England Associates Architects
100 Queens Rd Ste 200
Charlotte, NC 28204-3156
p: (704) 372-2740

Jack Ossa, AIA

Gensler
11135 Waxberry Dr
Charlotte, NC 28277-2862
p: (704) 358-4485

Andrew H. Osterlund, AIA

Andrew Osterlund, Architect, PLLC
PO BOX 568
Raleigh, NC 27602-0568
p: (919) 889-6823

Kristen M. Osterlund, AIA

Davis Kane Architects, PA
1717 Evergreen Avenue
Raleigh, NC 27603
p: (919) 719-2812

Tere Otero, AIA

dugan/otero architects
119 Neuchatel Rd
New Bern, NC 28562-8794
p: (252) 637-5319

Kevin G. Owen, AIA

Owen Architecture, PLLC
939 Burke St Ste D
Winston-Salem, NC 27101-2575
p: (336) 761-8246

P

Elizabeth A. Pagano, AIA

Davis Kane Architects, PA
503 Oberlin Rd Ste 300
Raleigh, NC 27605-1381
p: (919) 833-3737

Jeffrey L. Paine, AIA

Duda/Paine Architects, LLP
333 Liggett St
Durham, NC 27701-2176
p: (919) 419-8500

David Palacios, AIA

BBH Design, P.A.
119 Covewood Ct
Cary, NC 27513-1784
p: (919) 460-6700

Keith A. Palma, AIA

Cogitate Design, PLLC
10440 Summerton Dr
Raleigh, NC 27614-8788
p: (919) 846-8329

Jon E. Palmer, AIA

JP+A Architect, PLLC
516 South Salisbury Avenue
Spencer, NC 28159
p: (704) 637-3211

James V. Palmieri, AIA

The FWA Group
500 East Blvd
Charlotte, NC 28203-5110
p: (704) 995-4020

Alicia A. Pandimos Maurer, AIA

CRB Consulting Engineers, Inc.
3404 Ranbir Drive
Durham, NC 27713
p: (919) 949-1853

John C. Paquin, AIA

176 Garden Valley Road
Statesville, NC 28625
p: (704) 807-8825

Joseph M. Paradis, AIA

203 Acorn Hill Lane
Apex, NC 27502
p: (919) 491-2598

J. David Parke, AIA

ESD Architecture and Interior Design
1615 Tippah Avenue
Charlotte, NC 28205
p: (704) 373-1900

Chadwick Norman Parker, AIA

Gensler
530 Hillsborough St
Raleigh, NC 27603-1730
p: (919) 341-5761

Michael A. Parker, AIA

First Citizens Bank
927 Jones Wynd
Wake Forest, NC 27587
p: (919) 716-4030

Barry A. Parks, AIA

1205 Stadler Ridge Road
Winston-Salem, NC 27106
p: (336) 760-2159

Sanjay Parmar, AIA

FreemanWhite
8845 Red Oak Blvd
Charlotte, NC 28217-5593
p: (704) 586-2385

individual architect members



Mitchell L. Parsons, AIA

PNP Design Group, PLLC
111 Paisley St
Greensboro, NC 27401-2160
p: (336) 378-1812

Mark A. Paskanik, AIA

Perkins+Will
3005 Carrington Mill Blvd Ste 550
Morrisville, NC 27560-8898
p: (919) 433-5300

John W. Pate, AIA

HDR Architecture
440 S. Church Street, Suite 1000
Charlotte, NC 28202
p: (704) 367-5499

Sanjeev J. Patel, AIA

Duda/Paine Architects, LLP
5 Greystone Ct
Durham, NC 27713-9362
p: (919) 688-5133

Fredrick A. Patrick, AIA

UNC - Greensboro
PO BOX 26170
Greensboro, NC 27402-6170
p: (336) 334-5269

James J. Patrick, AIA

Marand Builders
9608 Tralee Ct
Matthews, NC 28104-8320
p: (704) 804-2940

Bobby W. Patterson, AIA

Architectural Design Associates, PLLC
3540 Clemmons Road, Suite 127
Clemmons, NC 27012
p: (336) 712-1629

Mark B. Patterson, AIA

Patterson Design Group, PA
108 W Warren St Ste 311
Shelby, NC 28150-6300
p: (704) 482-0284

Terrance I. Pattillo, AIA

The Architect's Desk
5705 Washington Blvd., Unit 1
Arlington, VA 22205
p: (919) 995-6672

T. M. Paullin, AIA

Meyer Greeson Paullin Benson, PA
320 S Tryon St Ste 222
Charlotte, NC 28202-1940
p: (704) 375-1001

Brian M. Payne, AIA

BBH Design, P.A.
1202 Rainesview Ln
Apex, NC 27502-7150
p: (919) 809-3363

Talmage R. Payne, AIA

PNP Design Group, PLLC
111 Paisley St
Greensboro, NC 27401-2160
p: (336) 378-1812

Donald Bryson Peardon Jr., AIA

Robert Johnson Architects, Inc.
1808 W Morehead St
Charlotte, NC 28208-5226
p: (704) 342-1058 (211)

Charles A. Pearce III, AIA

ESPA Architects & Planners
1611 Deercroft Court
Greensboro, NC 27407
p: (336) 851-5833

Russell Dean Pearlman, AIA

The Wooten Company
2901 Rue Sans Famille
Raleigh, NC 27607-3046
p: (919) 787-7877

Griffith Anderson Pearson, AIA

Anderson Pearson Architecture
420 Queens Road, Unit 4
Charlotte, NC 28207
p: (704) 333-5530

William M. Peery, AIA

IBI Group of North Carolina, PC
801 Corporate Center Dr Ste 202
Raleigh, NC 27607-5243
p: (919) 266-3907

Allison H. Pell III, AIA

the bara process, P.A.
167 W Main Ave Ste 130
Gastonia, NC 28052-4227
p: (704) 607-0454

Travis Walker Pence, AIA

The Wilson Group
PO BOX 5510
Charlotte, NC 28299-5510
p: (704) 331-9747

Gary W. Peterson, AIA

Peterson, Eure and Associates, P.A.
212 S Front St
P.O. BOX 507 (28563)
New Bern, NC 28560-2136
p: (252) 637-6782

Perry A. Peterson, AIA

Peterson/Gordon Architects, PA
3508 Vest Mill Rd Ste A
Winston-Salem, NC 27103-3077
p: (336) 922-1717

Rick E. Peterson, AIA

RPA Design, PC
5960 Fairview Rd Ste 500
Charlotte, NC 28210-3113
p: (704) 887-3500

Kevin Edward Pfirman, AIA

Kevin Pfirman, Architect PLLC
805-A North Fourth St
Wilmington, NC 28401
p: (910) 538-2170

Kenneth J. Pflieger, AIA

1004 Joanne Court
Kings Mountain, NC 28086
p: (704) 750-4471

John H. Phares, AIA

Brennan Architects, LLC
1300 S Mint St Ste 410
Charlotte, NC 28203-4168
p: (704) 996-5512

Charles A. Phillips, AIA

Charles A. Phillips, PLLC
640 Brookstown Ave
Winston-salem, NC 27101
p: (336) 918-3668

William Michael Phillips, AIA

Phillips Architecture, PA
1110 Navaho Dr Ste 600
Raleigh, NC 27609-7322
p: (919) 878-1660

Stefan Pienkny, AIA

Gantt Huberman Architects, PLLC
500 N Tryon St
Charlotte, NC 28202-2232
p: (704) 334-6436

Charles C. Pierce, AIA

Perkins + Will
1100 S Tryon St Ste 300
Charlotte, NC 28203-4298
p: (704) 972-5658

Clark M. Pierce, AIA

Walter Robbs Callahan & Pierce Architects
530 N Trade St Ste 301
Winston-Salem, NC 27101-2957
p: (336) 725-1371

Brian J. Pilling, AIA

Barrier Island Architecture, PLLC
736 Ridge Point Drive
Corolla, NC 27927
p: (252) 202-7550

Quinn N. Pillsworth, AIA

Quinn N. Pillsworth, AIA, Architect
938 W 5Th St
Winston-Salem, NC 27101-2588
p: (336) 721-9180

Laura D. Pinheiro, AIA

Davis Kane Architects, PA
114 Brush Stream Drive
Cary, NC 27511
p: (919) 833-3737

Jeffrey E. Pitts, AIA

Wells Fargo
10237 Edgecliff Rd
Huntersville, NC 28078-0601
p: (704) 947-4887

John P. Plageman, AIA

Plageman Architecture, PLLC
120 West Front Street
Burlington, NC 27215
p: (336) 261-6222

Alfred F. Platt, AIA

Al Platt/Architect, P.A.
33 W Main St
Brevard, NC 28712-4493
p: (828) 884-3628

Paul B. Poetzsch, AIA

Poetzsch Architecture
132 Cottage Pl
Charlotte, NC 28207-2210
p: (704) 338-1110

Roger W. Pollock, AIA

Griffin Architects, P.A.
1 Village Ln Ste 1
Asheville, NC 28803-2617
p: (828) 274-5979

David R. Polston, AIA

David R. Polston, Architect
3806 Park Ave Ste 2L
Wilmington, NC 28403-6738
p: (910) 350-8900

George E. Pond, AIA

The FWA Group
500 East Blvd
Charlotte, NC 28203-5110
p: (704) 332-7004

Perry Poole, AIA

Perry Poole Architects
2301 Red Fox Trl
Charlotte, NC 28211-3764
p: (704) 905-7825

Rodger E. Poole, AIA

715 Southwest Drive
Davidson, NC 28036
p: (704) 752-1012

David D. Pope, AIA

Union County Public Schools Facilities
201 Venus St
Monroe, NC 28112-4029
p: (704) 296-5960

John W. Pope, AIA

UNC - Greensboro
PO BOX 26170
Greensboro, NC 27402-6170
p: (336) 334-5269

Donald S. Porter, AIA

RS&H Architects-Engineers-Planners, Inc.
133 Great Oaks Lane
Charlotte, NC 28270
p: (704) 940-3691

Edward Louis Portis, AIA

Little Diversified Architectural Consulting
1519 Chartwell Court
Concord, NC 28025
p: (704) 561-8772

Chetan Potdar, AIA

BBH Design, P.A.
8208 Brownleigh Dr
Raleigh, NC 27617-7411
p: (919) 468-2584

Mark D. Potter, AIA

SmithGroup
500 Griswold, Suite 1700
Detroit, MI 48226
p: (313) 442-8266

Russell Howard Pound, AIA

Schenkel Shultz Architecture
3800 Paramount Pkwy Ste 200
Morrisville, NC 27560-6950
p: (919) 380-2588

James G. Powell, AIA

ADW Architects, P.A.
101 W. Worthington Avenue Suite 270
Charlotte, NC 28203
p: (704) 906-5346

Sheela Prabhu, AIA

Roughton Nickelson De Luca Architects, PA
3608 University Dr Ste 204
Durham, NC 27707-6260
p: (919) 490-1266

Tracy E. Pratt, AIA

Tracy E. Pratt, Architect
108 Woodbourne Road
Greensboro, NC 27410
p: (336) 402-2078

Larry Dean Pressley, AIA

LDPA inc Architecture
748 Currituck Dr
Raleigh, NC 27609-6320
p: (919) 783-7918

William L. Prestwood, AIA

Don Duffy Architecture
518 Willoughby St Apt 3
Charlotte, NC 28207-1551
p: (704) 358-1878

Christopher Price, AIA

Christopher Price, Architect
711 Country Club Rd
Mount Airy, NC 27030-2333
p: (336) 401-1740

Steven C. Price, AIA

Steven Carter Price Architect
2318 North Elm Street
Greensboro, NC 27408
p: (336) 272-2828

Andrew Wayne Privette, AIA

Designed To Build, Andrew W. Privette, AIA
1920 Ft. Bragg Road
Fayetteville, NC 28303
p: (910) 485-8567

Steven T. Pulling, AIA

Roughton Nickelson De Luca Architects, PA
3608 University Dr Ste 204
Durham, NC 27707-6260
p: (919) 490-1266

Q

Roula H. Gubain, AIA

AECOM
701 Corporate Center Dr Ste 475
Raleigh, NC 27607-5238
p: (919) 781-2877

Joe Sam Queen, AIA

Joe Sam Queen, AIA, Architect
71 Pigeon St
Waynesville, NC 28786-2087
p: (828) 452-1688

John L. Quinn, AIA

Little Diversified Architectural Consulting
5815 Westpark Dr
Charlotte, NC 28217-3554
p: (704) 561-4562

Peter C. Quinn, AIA

Peter C. Quinn Architect, PA
PO BOX 3154
Bald Head Island, NC 28461-7001
p: (910) 457-6718

R

Dean A. Rains, AIA

LS3P ASSOCIATES LTD.
434 Fayetteville St., Ste.1700
Raleigh, NC 27601-1784
p: (919)829-2729

John E. Ramsay, AIA

GMK Associates, Inc.
3200 Beechleaf Ct Ste 901
Raleigh, NC 27604-1063
p: (919) 781-0026

KC Ramsay, AIA

KC Ramsay Consulting
4441 Six Forks Road
Suite 106-107
Raleigh, NC 27609
p: (919) 612-2000

J. David Ramseur, AIA

RPA Design, PC
5960 Fairview Rd Ste 500
Charlotte, NC 28210-3113
p: (704) 887-3502

Tracy L. Randazzo, AIA

Clark Nexsen Architecture & Engineering
21304 Norman Shores Dr
Cornelius, NC 28031-6694
p: (704) 231-5312

Frank H. Randel, AIA

Hemphill - Randel Associates, Inc.
4425 Randolph Rd Ste 302
Charlotte, NC 28211-2378
p: (704) 365-3636

Jerry E. Rankin, AIA

11002 Dog Leg Trace
Tega Cay, SC 29708-7221
p: (803) 548-4524

Michael A. Rantilla, AIA

The Freelon Group, Inc.
5310 S Alston Ave Bldg, Bldg. 300, Ste 320
Durham, NC 27713-4381
p: (919) 260-6598

Raymond L. Rapuano, AIA

Cisco Systems, Inc.
102 Listokin Court
Cary, NC 27519
p: (919) 392-2334

M. Scott Rasner, AIA

SFCS, Inc.
14830 Capricorn Lane
Charlotte, NC 28277
p: (704) 372-7327

Jayraj Raval, AIA

LS3P ASSOCIATES LTD.
5007 Hemby Commons Pkwy.
Indian Trail, NC 28079
p: (704) 333-6686

Alicia O. Ravetto, AIA

Alicia Ravetto Architect PA
103 W Weaver St Ste 12
Carrboro, NC 27510-6003
p: (919) 542-5361

Kenneth E. Redfoot, AIA

Corley Redfoot Architects, Inc.
222 Cloister Court (27514)
P.O. Box 2368
Chapel Hill, NC 27515-2368
p: (919) 401-8586

Richard S. Redfoot, AIA

The Redfoot Studio Architecture, P.C.
105 Phipps St
Carrboro, NC 27510-1233
p: (919) 931-7134

Charles V. Reed, AIA

HDR Architecture
10501 Wynyates Lane
Charlotte, NC 28270
p: (704) 248-3607

Dana Speight Reed, AIA

LS3P ASSOCIATES LTD.
10501 Wynyates Lane
Charlotte, NC 28270
p: (704) 333-6686

James T. Reese, AIA

Store Planning, Inc.
7221 Orchard Ridge Drive
Waxhaw, NC 28173-9538
p: (704) 843-6712

John T. Reese, AIA

Weinstein Friedlein Architects, PA
601-A W. Main Street
Carrboro, NC 27510
p: (919) 968-8333

David W. Reeves, AIA

UNC - Greensboro
PO BOX 26170
Greensboro, NC 27402-6170
p: (336) 334-5269

Kenneth A. Reid, AIA

A.L.R. Architecture
7128 Lowen Road
Charlotte, NC 28269
p: (704) 348-2699

Fred E. Reidinger, AIA

Fred E. Reidinger, PLLC, Architect
44 W Jordan St Ste 6
Brevard, NC 28712-3673
p: (828) 884-5525

Joel V. Reitzer, AIA

City of Durham, General Services
11 Drucilla Ct # 109
Durham, NC 27705-1763
p: (919) 560-4197

David B. Renzulli, AIA

ORA architecture
19 W. Hargett St Ste 600
Raleigh, NC 27601
p: (919) 754-9924

Mark S. Reyer, AIA

BBH Design, P.A.
239 Custer Trail
Cary, NC 27513
p: (919) 460-5188

Rodrigo Reyes, AIA

Perkins + Will
3005 Carrington Mill Blvd Ste 550
Morrisville, NC 27560-8898
p: (919) 433-5310

Jeffrey C. Rezeli, AIA

New City Design Group, PLLC
1304 Hillsborough St
Raleigh, NC 27605-1827
p: (919) 821-2159

Yong Rhee, AIA

Heery International, PC
PO BOX 24540
Denver, CO 80224-0540
p: (919) 602-6929

Lindsey Sabo Rhoden, AIA

PBC+L Architecture
132 Evelyn Place
Asheville, NC 28801
p: (828) 450-8420

Thad C. Rhoden, AIA

Architectural Design Studio, P.A.
90 Church St
Asheville, NC 28801-3622
p: (828) 252-0355

John W. Rhodes, AIA

AECOM
6201 Fairview Rd Ste 400
Charlotte, NC 28210-4277
p: (704) 553-5527

Charles W. Rich, AIA

Charles Rich Architect, AIA
4801 Horseshoe Lane
Greensboro, NC 27410
p: (336) 316-0363

Chris D. Richardson, AIA

FreemanWhite
8845 Red Oak Blvd
Charlotte, NC 28217-5593
p: (704) 586-2427

Matthew W. Riley, AIA

Moore Riley Architects, P.A.
5630 Six Forks Rd Ste 102
Raleigh, NC 27609-3898
p: (919) 782-6471

Julia Anne Risk, AIA

Isley Hawkins, Inc.
1209 Clarendon Street
Durham, NC 27705

Angela G. Ritter, AIA

Clark Nexsen Architecture & Engineering
2146 McClintock Road
Charlotte, NC 28205
p: (704) 377-8800

Jeffrey S. Roark, AIA

Little Diversified Architectural Consulting
2317 Peninsula Ave
Shelby, NC 28150
p: (704) 525-6350

Charles L. Robbs, AIA

Walter Robbs Callahan & Pierce Architects
530 N Trade St Ste 301
Winston-Salem, NC 27101-2957
p: (336) 725-1371

Chadwick Scott Roberson, AIA

PBC+L Architecture
31 Dexter Way
Asheville, NC 28804-6403
p: (828) 301-5475

Dennis C. Robert, AIA

FreemanWhite
8845 Red Oak Blvd
Charlotte, NC 28217-5593
p: (704) 523-2230

Christopher E. Roberts, AIA

LS3P ASSOCIATES LTD.
434 Fayetteville St Ste 1700
Raleigh, NC 27601-1784
p: (919) 829-2700

Dennis J. Roberts, AIA

Cunningham Group Architecture, P.A.
166 Canaan Dr.
Candler, NC 28715
p: (828) 665-7658

J. David Roberts, AIA

David Roberts & Associates
500 E Morehead St Ste 212
Charlotte, NC 28202-2694
p: (704) 377-3696

Kevin Graham Roberts, AIA

Isom Ham Design Group, PA
1305 S Collegiate Drive
Wilkesboro, NC 28697
p: (336) 338-4007

R. Wayne Roberts, AIA

Fanning Howey Associates, Inc.
5001 Weston Pkwy Ste 201
Cary, NC 27513-2316
p: (919) 831-1831

Richard M. Roberts, AIA

Omega Design Architecture, P.C.
104 Skybrook Drive
Holly Springs, NC 27540
p: (919) 651-9730

Daniel J. Robinson, AIA

SFL+a Architects
1021 Churchill Downs Ct Apt I
Charlotte, NC 28211-1568
p: (704) 654-5372

Michael Robinson, AIA

Samsel Architects, P.A.
360 Kenilworth Road
Asheville, NC 28805
p: (828) 337-0778

Lauren Dunn Rockart, AIA

Lord, Aeck & Sargent, Inc.
1450 Raleigh Rd Ste 109
Chapel Hill, NC 27517-8833
p: (919) 967-0252

individual architect members



Matthew B. Rodda, AIA

The Steele Group Architecture
217 W. Sixth St
Winston-Salem, NC 27101
p: (336) 624-9035

Marc A. Rodriguez, AIA

Clark Patterson Lee
415 Hillsborough St Ste 101
Raleigh, NC 27603-1727
p: (919) 833-6064 (1113)

Jorge L. Rodriguez-Sam, AIA

Alley, Williams, Carmen & King, Inc.
6312 Inkberry Drive
Whitsett, NC 27377
p: (336) 226-5534

Abbie Lee M. Roehm, AIA

Architects Kurmaskie & Tolson Associates, Inc.
1101 Haynes St Ste 003
Raleigh, NC 27604-1499
p: (404) 644-7457

Christopher A. Rogers, AIA

Glazer Architecture, P.A.
78-1/2 Patton Avenue
Asheville, NC 28801
p: (828) 273-0577

Robert J. Romano, AIA

Heartist Design
12217 Greymore Court
Charlotte, NC 28277
p: (704) 586-2433

James M. Ross, AIA

Ross/Deckard Architects, PA
Highwoods Office Park
3200 Atlantic Avenue, Ste. 110
Raleigh, NC 27604
p: (919) 875-0001

Stanley P. Rostas, AIA

Shook Kelley
2151 Hawkins St Ste 400
Charlotte, NC 28203-6904
p: (704) 377-0661

Lucien M. Roughton, AIA

Roughton Nickelson De Luca Architects, PA
3608 University Dr Ste 204
Durham, NC 27707-6260
p: (919) 490-1266

Michael Rouse, AIA

Michael Rouse Architect
37 Woodvale Ave
Asheville, NC 28804-3508
p: (828) 252-9609

Michael D. Rowell, AIA

McCulloch England Associates Architects
6324 Springfield Drive
Charlotte, NC 28212-5735
p: (704) 372-2740

Bradley K. Rucker, AIA

Owen Architecture, PLLC
939 Burke St Ste D
Winston-Salem, NC 27101-2575
p: (336) 761-8246

Meghan E. Ruffo, AIA

Carolinas Healthcare System
1718 Mecklenburg Ave
Charlotte, NC 28205-2447
p: (704) 401-4289

Gary T. Runions, AIA

9223 Covedale Drive
Charlotte, NC 28270
p: (704) 321-5638

Brooks Runkle, AIA

Redline Design Group
1023 W Morehead St Ste 220
Charlotte, NC 28208-5341
p: (704) 377-2990

Shannon R. Rushing, AIA

Pearce Brinkley Cease + Lee, P.A.
333 Fayetteville St Ste 1000
Raleigh, NC 27601-2950
p: (919) 836-9751

William H. Russell, AIA

Hazen and Sawyer
4011 Westchase Blvd., Ste. 500
Raleigh, NC 27607
p: (919) 755-8580

L. Brunson Russum, AIA

FreemanWhite
8845 Red Oak Blvd
Charlotte, NC 28217-5593
p: (704) 586-2429

Kenneth Arnold Ryan, AIA

Wilkinson Associates Architects
1435 W Morehead St Ste 160
Charlotte, NC 28208-5209
p: (704) 334-7571

S

Roy J. Saba, AIA

Roy Saba, AIA, Architect
700 Devereux Street
Raleigh, NC 27605
p: (919) 834-0077

Michael L. Saieed Jr., AIA

Design Element, Inc.
PO BOX 898
Wrightsville Beach, NC 28480-0898
p: (910) 256-4371

Linda C. Salguero, AIA

Hoke/New Vision Architects Inc.
2451 Croasdaile Farm Pkwy Ste 104
Durham, NC 27706
(919) 383-7426

Robert B. Salsbury, AIA

Robert B. Salsbury Architect, PA
305 N Green St
P.O. BOX 1448
Morganton, NC 28655-3324
p: (828) 437-2504

Daniel C. Saltrick, AIA

Harrell, Saltrick & Hopper, P.C.
8016 Tower Point Dr
Charlotte, NC 28227-7726
p: (704) 814-1339

James E. Samsel, AIA

Samsel Architects, P.A.
60 Biltmore Ave
Asheville, NC 28801-3643
p: (828) 253-1124

Major Spencer Sanders, AIA

Major Spencer Sanders Jr, AIA
200 Murray St
Greensboro, NC 27406-1619
p: (336) 274-2622

Doreen Sanfelici, AIA

City of Durham, General Services
2011 Fay St
Durham, NC 27704-5012
p: (919) 560-4197

Michael K. Satterfield, AIA

McCulloch England Associates Architects
100 Queens Rd Ste 200
Charlotte, NC 28204-3156
p: (704) 372-2740

Neil W. Sauer, AIA

Clark Nexsen Architecture & Engineering
4000 Westchase Blvd Ste 280
Raleigh, NC 27607-6864
p: (919) 828-1876

Reid H. Saunders, AIA

MS Consultants, Inc.
155 Hwy 70 West
Garner, NC 27529
p: (919) 722-5565

W. Tobin Savage, AIA

O'Brien/Atkins Associates
5001 S Miami Blvd
Durham, NC 27703-8526
p: (919) 941-9000

Vicki G. Saville, AIA

Charlotte-Mecklenburg Schools
4539 Emory Lane
Charlotte, NC 28211
p: (704) 366-5859

John R. Sawyer, AIA

John Sawyer Architects
124 Market St
P.O. BOX 176
Wilmington, NC 28401-4442
p: (910) 762-0892

Walter B. Sawyer, AIA

310 Architecture & Interiors, PA
2608 Countrywood Rd
Raleigh, NC 27615-1221
p: (919) 838-9310

Larry J. Schaeffer, AIA

Adams + Associates Architecture
126 N Main St
Mooresville, NC 28115-2526
p: (704) 664-0735

Donia D. Schauble, AIA

Ramsay Burgin Smith Architects, Inc.
225 N Main St Ste 501
Salisbury, NC 28144-4367
p: (704) 633-3121

Jacquelyn A. Schauer, AIA

Jacquelyn Schauer Architect, PA
12-A Wall Street
Asheville, NC 28801-2710
p: (828) 252-1043

Christopher L. Schearer, AIA

Peterson Associates, p.a.
5901 Heartwood Ct
Harrisburg, NC 28075-7587
p: (704) 517-9278

Arielle C. Schechter, AIA

440 Bayberry Drive
Chapel Hill, NC 27517
p: (919) 933-1400

David E. Schmieding, AIA

HDR Architecture
2316 Laburnum Ave
Charlotte, NC 28205-6046
p: (704) 331-9944

Paul B. Schmitt, AIA

Paul Schmitt Architectural Design Studio, PLLC
206 South 3rd Street
P.O. Box 1964
Highlands, NC 28741
p: (828) 526-0206

Eric Schoenagel, AIA

Little
410 Blackwell St Ste 10
Durham, NC 27701-3986
p: (919) 474-2543

Julie Gibson Schoenagel, AIA

Blue Cross Blue Shield of NC
2001 Aston Woods Ct
Apex, NC 27523-6948
p: (919) 765-7082

Jeffrey A. Schroeder, AIA

3505 Fairhill Drive
Raleigh, NC 27612
p: (919) 783-4787

Benjamin A. Schwab, AIA

CJMW Architecture
241 S Cherry St Apt 239
Winston-Salem, NC 27101
p: (970) 485-2104

Mark Winst Sealy, AIA

BJAC, PA
2108 South Blvd Ste 205
Charlotte, NC 28203-5099
p: (704) 643-0410

Mark D. Searls, AIA

FreemanWhite
8845 Red Oak Blvd
Charlotte, NC 28217-5593
p: (704) 586-2328

David V. Sears, AIA

Shadoin Associates
902 Washington Street
Cary, NC 27511
p: (919) 481-4103

David J. Segmiller, AIA

Perkins Eastman
520 W 6th St
Charlotte, NC 28202-1893
p: (704) 927-6506

George Lee Seifert, AIA

FORT BRAGG DIRECTORATE OF PUBLIC WORKS
140 Club Place
Southern Pines, NC 28387
p: (910) 528-5392

George H. Selkirk, AIA

The Freelon Group, Inc.
5310 S Alston Ave Bldg. 300, Ste 320
Durham, NC 27713-4381
p: (919) 941-9790

Dawn R. Sellars, AIA

Aurora Design, Dawn Ramsey Sellars, AIA
204 Hall Court
P.O. Box 142
Banner Elk, NC 28604
p: (828) 898-9862

Macklyn R. Sellers, AIA

Carolinas Healthcare System
Project Management and Construction
P.O. Box 32861
Charlotte, NC 28232-2861
p: (704) 512-7313

George Sells, AIA

198 Rainbow Circle
Clover, SC 29710
p: (704) 236-7696

Mia V. Sensabaugh, AIA

Gantt Huberman Architects, PLLC
500 N Tryon St
Charlotte, NC 28202-2232
p: (614) 738-4024

Wayland W. Shamburger, AIA

Shamburger Architectural Group
421 Fifth Avenue West
Hendersonville, NC 28739
p: (828)243-3536

Keith R. Shaw, AIA

Shaw Design Associates, P.A.
180 Providence Rd Ste 8
Chapel Hill, NC 27514-2206
p: (919) 493-0528

Noel R. F. Shaw Jr, AIA

Noel Shaw, Jr.-Architect Planner-
Code Consultant
8007 Satillo Lane
Raleigh, NC 27616
p: (919) 803-6005

J. Scott Shell, AIA

Duda/Paine Architects, LLP
333 Liggett St
Durham, NC 27701-2176
p: (919) 688-5133

Jeffrey R. Sherer, AIA

Clark Patterson Lee
10 Brook St Ste 235-E
Asheville, NC 28803-5500
p: (704) 331-9131

James Sherrer, AIA

Design Development
800 Salem Woods Dr., Ste.102
Raleigh, NC 27615-3344
p: (919)848-4474

Harry D. Sherrill Jr., AIA

STV Architects Inc.
1000 West Morehead Street, Suite 200
Charlotte, NC 28208
p: (704) 365-0201

Douglas K. Sherwood, AIA

John Sawyer Architects
124 Market St
P.O. BOX 176
Wilmington, NC 28401-4442
p: (910) 762-0892

Marcus Christopher Sheward, AIA

RPA Design, PC
5960 Fairview Rd Ste 500
Charlotte, NC 28210-3113
p: (704) 887-3500

Brian J. Shirley, AIA

Perkins Eastman
10004 Bora Bora Dr
Tega Cay, SC 29708-9313
p: (704) 927-6529

John A. Shurley, AIA

INSIGHT Architects, PC
1307 W Morehead St Ste 101
Charlotte, NC 28208-5275
p: (704) 661-2877

John Sibert, AIA

2SL Design Build
3230 Glen Royal Rd
Raleigh, NC 27617-7404
p: (919) 833-1448

Brett N. Siebenhar, AIA

Seven Sails Architecture PLLC
1067 Seven Lakes North
117 Sandspur Ln
West End, NC 27376-9754
p: (910) 400-5309

Ernest K. Sills, AIA

CBSA Architects
226 2nd St Nw
P.O. BOX 1239
Hickory, NC 28601-4973
p: (828) 322-3403

Taylor B. Simms, AIA

LS3P ASSOCIATES LTD.
2528 Independence Blvd Ste 200
Wilmington, NC 28412-2591
p: (910) 790-9901

Mark F. Sinsky, AIA

Mark Sinsky Architect
80 Kimberly Knoll Road
Asheville, NC 28804
p: (828) 258-2288

Jennifer H. Sisak, AIA

Moseley Architects
1009 Dresdon Meadow Court
Cary, NC 27519
p: (919) 239-3319

G. Milton Small III, AIA

Small Kane Webster Conley Architects, PA
3105 Glenwood Ave Ste 100
Raleigh, NC 27612-5059
p: (919) 833-1994

Andrew T. Smith, AIA

Bentley
472 Robinson Rd
 Mooresville, NC 28117-9098
p: (704) 663-0319

Carl Wayne Smith, AIA

Carl W. Smith - Architect
P.O. Box 1156
119 E. Main St.
Youngsville, NC 27596
p: (919) 562-0661

Carl William Smith, AIA

Smith Architecture, PA
102 Paisley St Ste 100
Greensboro, NC 27401-2132

Donna S. Smith, AIA

Ramsay Burgin Smith Architects, Inc.
136 Chickasaw Circle
Lexington, NC 27292
p: (704) 633-3121

Gary W. Smith, AIA

J. Hyatt Hammond Associates Inc.
2205 New Garden Road, Apt. 3602
Greensboro, NC 27410
p: (336) 370-8400

James W. Smith, AIA

HagerSmith Design, PA
300 S Dawson St
P.O. BOX 1308
Raleigh, NC 27601-1721
p: (919) 217-7749

James W. M. Smith, AIA

JS Architecture, PLLC
400 Oberlin Rd Ste 200
Raleigh, NC 27605-1351
p: (919) 743-3334

Jill B. Smith, AIA

Jill B. Smith Architect, PA
608 Gaston St Ste 100 (27603)
P.O. BOX 18161
Raleigh, NC 27603-1257
p: (919) 807-1111

Norman Austin Smith Jr., AIA

Duda/Paine Architects, LLP
2745 Montgomery St
Durham, NC 27705-5717
p: (919) 493-8785

Paige F. Smith, AIA

7512 Anchusa St
Lewisville, NC 27023-9601
p: (336) 946-0896

R. Frank Smith, AIA

Smith2 Architecture and Design, PLLC
1409 Audubon Blvd, Suite B4
Wilmington, NC 28403
p: (910) 256-0065

Robert Lee Smith, AIA

Talley & Smith Architecture, Inc.
409 E Marion St
P.O. BOX 518
Shelby, NC 28150-4664
p: (704) 487-7082

Stuart R. Smith, AIA

Earth Fare
17 Lincoln Ave
Asheville, NC 28803-1019

Victor J. Smith, AIA

Erskine-Smith Architecture, PLLC
3406-A W. Wendover Avenue
Greensboro, NC 27407
p: (336)855-1286

Lawrence W. Snively, AIA

Acanthus Architecture, P.A.
1510 Overbrook Avenue
Winston-Salem, NC 27104
p: (336) 725-5106

Linda G. Snodgrass, AIA

FreemanWhite
653 Manhasset Rd
Charlotte, NC 28209-2856
p: (704) 586-2334

Charles G. Snow, AIA

Gantt Huberman Architects, PLLC
500 N Tryon St
Charlotte, NC 28202-2232
p: (704) 334-6436

David Snyder, AIA

Roger E. Layman, Architect
17028 Stinson Ct
Huntersville, NC 28078-5941
p: (704) 796-1788

James M. Snyder, AIA

Mercer Architecture, Inc.
1015 Hutton Ln Ste 106
High Point, NC 27262-7239
p: (336) 885-1200

Rand J. Soellner, AIA

Rand Soellner Architect
PO BOX 907
Cashiers, NC 28717-0907
p: (828) 269-9046

Nelson Coffey Soggs, AIA

Peterson Associates, p.a.
2115 Rexford Rd Ste 500
Charlotte, NC 28211-5477
p: (704) 364-3400

Robert Mark Sohmer, AIA

Triad Design Group
4807-C Koger Blvd.
Greensboro, NC 27407
p: (336) 724-2807

Mitchel Steven Sorin, AIA

Sorin Architecture, PLLC
586 Brandon Rd
Black Mountain, NC 28711-8410

Roberto L. Sotolongo, AIA

DTW Architects & Planners, Ltd.
2400 Broad St Ste 2
P.O. BOX 3636
Durham, NC 27704-2662
p: (919) 317-4020

Eric M. Sowers, AIA

Dan Huffman Architecture
4417 Laurel Hills Rd
Raleigh, NC 27612-5420
p: (919) 740-5669

Jeffrey W. Sowers, AIA

CJMW Architecture
119 Brookstown Ave Ste 100
Winston-Salem, NC 27101-5245
p: (336) 724-1503

Shawn Sowers, AIA

BBH Design, P.A.
4636 Timberhurst Dr
Raleigh, NC 27612-3639
p: (919) 740-5686

Mark Randall Soyars, AIA

Soyars Design Group, PLLC
110 Farren Court
Cary, NC 27511
p: (919) 802-3986

Jill E. Spaeh, AIA

Spaeh Architecture+Environments
3606 Madison Ave
Greensboro, NC 27403-1032
p: (336) 558-8367

Michael D. Spangenberg, AIA

Belk Architecture
4517 Draper Rd
Raleigh, NC 27616-5674
p: (919) 286-2575

Tim J. Spence, AIA

BBH Design, P.A.
8208 Brownleigh Dr
Raleigh, NC 27617-7411
p: (919) 740-4649

Constance Spencer, AIA

Spencer Architect LLC
11031 Cattail Bluff
Tega Cay, SC 29715
p: (803) 802-8590

James Clifford Spencer, AIA

Jim Spencer Architects
304 C East Main Street
P.O. Box 385
Carrboro, NC 27510
p: (919) 960-6680

individual architect members



Michael A. Spencer, AIA

Gensler
13804 Holly Stream Drive
Huntersville, NC 28078
p: (704) 358-4480

Dean L. Spinks, AIA

Dean L. Spinks Architect PA
10706 N Main St
P.O. BOX 4509
Archdale, NC 27263-2804
p: (336) 431-8411

Aubrey M. Springer, AIA

Clark Patterson Lee
301 E 9th St Ste 180
Charlotte, NC 28202-2562
p: (704) 331-9131

Herbert H. Sprott, AIA

Hall Architects, Inc.
701 Brackenbury Lane
Charlotte, NC 28270-0825
p: (704) 334-2101

Lynette Sroka, AIA

Siemens Medical Solutions
221 Gregson Dr
Cary, NC 27511-6495
p: (919) 468-7318

James Edgar Stafford, AIA

Modus Operandi Design, PLLC
408 Deerhaven Ln
Hendersonville, NC 28791-8613
p: (828) 891-7778

Kenneth D. Stafford, AIA

Alley, Williams, Carmen & King, Inc.
740 Chapel Hill Rd
P.O. BOX 1179
Burlington, NC 27215-6453
p: (336) 227-2187

Alan Hansen Stagaard, AIA

Stagaard & Chao Architects, PLLC
PO BOX 4840
Pinehurst, NC 28374-4840
p: (910) 295-4800

Mark E. Stalcup, AIA

FreemanWhite
8845 Red Oak Blvd
Charlotte, NC 28217-5593
p: (704) 586-2389

Dennis E. Stallings, AIA

Pearce Brinkley Cease + Lee, P.A.
333 Fayetteville St Ste 1000
Raleigh, NC 27601-2950
p: 918599776

Ellen S. Standish, AIA

McCulloch England Associates Architects
100 Queens Rd Ste 200
Charlotte, NC 28204-3156
p: (704) 372-2740

Michael L. Standley, AIA

Liquid Design, P.C.
1430 S Mint St., Ste. 105
Charlotte, NC 28203-4151
p: (704) 338-9980

Larry S. Stanford, AIA

1950 Lowell Bethesda Road
Gastonia, NC 28056
p: (704) 824-3961

Dona J. C. Stankus, AIA

Dona Stankus, Architect
1215 Wake Forest Rd
Raleigh, NC 27604-1350
p: (919) 389-4872

R.L. Stanley, AIA

SAMNAT Architecture, PLLC
221 River Birch Dr
Fletcher, NC 28732-8696
p: (828) 687-8233

Grover T. Starbuck, AIA

B&B Consultants, Inc.
130 Larkin Mill Circle
Littleton, NC 27850
p: (434) 447-7621

Steven A. Starr, AIA

Tobin Starr + Partners, PLLC
1435 W Morehead St Ste 240
Charlotte, NC 28208-5209
p: (704) 377-5200

John C. Stec, AIA

Stec & Company, PA
405 Battleground Ave
Greensboro, NC 27401-2439
p: (336) 275-5371

William P. Steele, AIA

The Steele Group Architecture
405 Stanton Court
Winston-Salem, NC 27106
p: (336) 745-9906

James C. Stem, AIA

West & Stem Architects, PLLC
5455 Bethania Rd
Winston-Salem, NC 27106-8608
p: (336) 923-2377

Paul F. Stephens, AIA

Stephens Architecture, PA
1075 Streets Ferry Rd
Vanceboro, NC 28586-8322
p: (252) 635-8440

Michael D. Stephenson II, AIA

Aikitecture, PLLC
5812 Steeplechase Rd
Charlotte, NC 28226
p: (704) 576-7812

Russell G. Stephenson, AIA

Russell Stephenson Architect
213 Oberlin Rd
Raleigh, NC 27605-1646
p: (919) 828-3699

Erin Elizabeth Sterling Lewis, AIA

in situ studio
1229 Courtland Dr
Raleigh, NC 27604-1338
p: (919) 397-3951

Mark W. Stettler, AIA

Vector Architecture and Design Services, P.C.
163 Forest Glade Road
Winston-Salem, NC 27107-6015
p: (631) 764-4424

Michael J. Steuart, AIA

Evergreen Hill Studio, Inc.
3133 Turkey Hill Ct
Winston-Salem, NC 27106-4951
p: (336) 416-6623

Michael G. Stevenson, AIA

Klingstubbins-Raleigh
333 Fayetteville St Ste 1100
Raleigh, NC 27601-2924
p: (919) 334-3113

John A. Stevermer, AIA

KlingStubbins
333 Fayetteville St Ste 1100
Raleigh, NC 27601-2924
p: (919) 334-3115

Fredrick Stewart, AIA

Fredrick Stewart Architecture, PLLC
7207 Harmony Church Rd
Efland, NC 27243-9362
p: (919) 563-4284

James B. Stewart, AIA

Stewart & Connors Architects, PLLC
3731 Latrobe Dr Ste 100
Charlotte, NC 28211-1362
p: (704) 341-4318

Leigh F. Stewart, AIA

Swanson+Stewart Architects
400 W Morgan St Ste 204
Raleigh, NC 27603-1807
p: (919) 326-8820

Paul Washington Stewart, AIA

Williard Ferm Architects, PA
1041-303 Wirewood Drive
Raleigh, NC 27605
p: (919) 834-0620

Michelle Stewart-Whitaker, AIA

DesignStrategies
500 East Blvd
Charlotte, NC 28203-5110
p: (704) 344-8540

Ms. Wendy L. Stiles, AIA

Summit Architecture, PA
434 Carolina Way, Ste 5
P.O. Box 2912
Highlands, NC 28741
p: (828) 526-0328

Arthur A. Stockman, AIA

Rodgers Builders
5701 N Sharon Amity Rd
Charlotte, NC 28215-3984
p: (704) 531-5300

C. David Stoess, AIA

FreemanWhite
8845 Red Oak Blvd
Charlotte, NC 28217-5593
p: (704) 586-2483

Wayne Stogner, AIA

Stogner Architecture, PA
615 E Broad Ave
Rockingham, NC 28379-3758
p: (910) 895-6874

George W. Stowe, AIA

George Stowe Architect
184 E Chestnut St
Asheville, NC 28801-2377
p: (828) 251-2357

Thomas J. Stuart, AIA

Convergence Architecture
4021 Yellowfield Way
Cary, NC 27518
p: (919) 237-9147 (101)

James R. Stumbo, AIA

Stewart Cooper Newell Architects
719 E 2nd Ave
Gastonia, NC 28054-7144
p: (704) 865-6311

Matthew P. Suarez, AIA

HDR Architecture
440 S Church St Ste 1000
Charlotte, NC 28202-2075
p: (704) 338-6814

Dane Anthony Suchoza, AIA

DAS Architecture, Inc.
101 W Worthington Ave Ste 240
Charlotte, NC 28203-6391
p: (704) 845-5607

Surapon Sujavanich, AIA

Surapon Sujavanich, Architect, PA
104 Beechtree Ct
Apex, NC 27523-9218
p: (919) 362-0470

Mark B. Sullivan, AIA

Mark Sullivan Architect
1150 Laurel Park Lane
Charlotte, NC 28270
p: (704) 814-0846

Kevin J. Sutton, AIA

United States District Court NCWD
401 W. Trade Street; Room 210
Charlotte, NC 28202
p: (980) 254-6226

Michael D. Sutton, AIA

Integrated Design, P.A.
634 Westwood Drive
Garner, NC 27529
p: (919) 772-1249

Franklin Barry Swanson, AIA

Swanson+Stewart Architects
400 W Morgan St Ste 204
Raleigh, NC 27603-1807
p: (919) 326-8820

Ryan Forrest Swanson, AIA

Wake Forest University
P.O. Box 7286
Winston-Salem, NC 27109
p: (336) 978-8969

Steven D. Sweat, AIA

Neighboring Concepts, PLLC
8431 Quail Hollow Drive
Harrisburg, NC 28075
p: (704) 374-0916

Mark F. Sweeney, AIA

FreemanWhite
8845 Red Oak Blvd
Charlotte, NC 28217-5593
p: (704) 586-2319

Jane Quinn Sweeney-Henderson, AIA

Sweeney - Henderson Architecture, PA
6432 Shinn Creek Ln
Wilmington, NC 28409-2153
p: (910) 350-0424

Robert Howard Sweetser, AIA

Griffin Architects, P.A.
1 Village Ln Ste 1
Asheville, NC 28803-2617
p: (828) 274-5979

J. Andrew Sykes, AIA
CJMW Architecture
119 Brookstown Ave Ste 100
Greensboro, NC 27403
p: (336) 784-1450

T
John H. Tabor, AIA
2425 Sharon Road
Charlotte, NC 28211
p: (704) 358-8000

Richard H. Taft, AIA
The Housing Studio, P.A.
333 W Trade St Ste 300
Charlotte, NC 28202-1944
p: (704) 348-8946

Matthew J. Takacs, AIA
ESPA Architects & Planners
310 E Sycamore St Ste A
Greensboro, NC 27401-2983
p: (336) 255-5852

William Blake Talbott, AIA
BBH Design, P.A.
105 Sunset Ave
Louisburg, NC 27549
p: (919) 460-6700

Michael W. Talton, AIA
East Carolina University
1001 E 4th St
Facilities Eng. & Arch. Services
Greenville, NC 27858-2510
p: (252) 328-6858

Gener Tashiro, AIA
East Carolina University
1001 E 4th St
Facilities Eng. & Arch. Services
Greenville, NC 27858-2510
p: (252) 328-2931

J. Neil Tate, AIA
Tate Architecture PLLC
PO BOX 1784
Kernersville, NC 27285-1784
p: (336) 413-0601

Benjamin B. Taylor, AIA
Integrated Design, P.A.
1111 Oberlin Rd
Raleigh, NC 27605-1174
p: (919) 832-6658

David M. Taylor, AIA
Corley Redfoot Architects, Inc.
222 Cloister Court (27514)
P.O. Box 2368
Chapel Hill, NC 27515-2368
p: (919) 401-8586

Steven M. Taynton, AIA
301 N. Wilmington Street, Room 7065
Raleigh, NC 27602
p: (919) 807-3560

Marcus Bruno Terry, AIA
RPA Design, PC
5960 Fairview Rd Ste 500
Charlotte, NC 28210-3113
p: (704) 887-3518

David J. Thaddeus, AIA
UNC Charlotte
College of Architecture
9201 University City Blvd.
Charlotte, NC 28223
p: (704) 687-4021

Charles E. Theisen, AIA
ArcVision Studios, PC
5509B W Friendly Ave Ste 302
Greensboro, NC 27410-4280
p: (336) 855-3210

John F. Thomas Jr., AIA
MBAJ Architecture
9131 Anson Way Ste 204
Raleigh, NC 27615-3266
p: (919) 846-9078

Jolie F. Thomas, AIA
1201 Shelley Rd
Raleigh, NC 27609-4335
p: (919) 624-0398

Brandy B. Thompson, AIA
Clearscapes, PA
311 W Martin St # 200
Raleigh, NC 27601-1352
p: (919) 821-2775

James H. Thompson, AIA
Little Diversified Architectural Consulting
5815 Westpark Drive
Charlotte, NC 28217
p: (704) 561-3207

John F. Thompson, AIA
DTW Architects & Planners, Ltd.
2400 Broad St Ste 2
P.O. BOX 3636
Durham, NC 27704-2662
p: (919) 317-4020

Kurt S. Thompson, AIA
Perkins Eastman
520 W 6th St
Charlotte, NC 28202-1893
p: (704) 940-0501

Mahaley Odell Thompson, AIA
Mahaley Odell Thompson, Architect
PO BOX 1983
Sylva, NC 28779-1983
p: (828) 586-8686

Charlene E. Thorne, AIA
222 Marsh Avenue
Raleigh, NC 27606
p: (919) 906-6707

J. Richard Tilley Jr., AIA
Millennium Architecture, PA
3730 Carnegie Lane
Raleigh, NC 27612
p: (919) 787-5484

Todd E. Tingler, AIA
O'Brien/Atkins Associates
64 Kyle Drive
Garner, NC 27529
p: (919) 941-9000

Donald O. Tise, AIA
119 E Franklin St Ste 300
Chapel Hill, NC 27514-3620
p: (919) 967-0158

David S. Tobin, AIA
Tobin Starr + Partners, PLLC
1435 W Morehead St Ste 240
Charlotte, NC 28208-5209
p: (704) 377-5200

Sean Jefferson Tobin, AIA
Merrick & Company
4929 Brookhurst Place
Raleigh, NC 27609
p: (505) 798-1232

Luis G. Tochiki, AIA
Neighboring Concepts, PLLC
1230 W Morehead St Ste 204
Charlotte, NC 28208-5206
p: (704) 374-0916

Charles J. Todd, AIA
Little
2715 Heather Glen Road
Durham, NC 27712
p: (919) 474-2510

Robert M. Todd, AIA
Red House Architecture, Inc.
12 S Lexington Ave Unit 507
Asheville, NC 28801-3325
p: (828) 350-0605

DeVon L. Tolson, AIA
Devon Tolson Architecture, Inc.
4008 Barrett Dr Ste 203
Raleigh, NC 27609-6621
p: (919) 788-0003

Renato L. Tonelli, AIA
Tobin Starr + Partners, PLLC
5124 Camilla Dr
Charlotte, NC 28226-6765
p: (980) 207-0183

Elias J. Torre, AIA
2 Innisfree Drive
Durham, NC 27707-5068
p: (919) 490-1927

Eric W. Townson, AIA
Eric Townson, AIA - Architect
112 Alpine St
Murphy, NC 28906-3028
p: (828) 837-5652

Thomas F. Trabert, AIA
Cinteger LLC
PO BOX 9600
Chapel Hill, NC 27515-9600
p: (919) 414-4280

Charles L. Travis, AIA
The Housing Studio, P.A.
333 W Trade St Ste 300
Charlotte, NC 28202-1944
p: (704) 896-2732

Elizabeth Trick, AIA
500 S Jackson St
Salisbury, NC 28144-5428

Steven A. Triggiano, AIA
Moseley Architects
2608 Jasper Lane
Raleigh, NC 27613-7806
p: (919) 840-0091

Thomas A. Trowbridge, AIA
The Wooten Company
120 N Boylan Ave
Raleigh, NC 27603-1423
p: (919) 782-5249

Kyle E. Troxell, AIA
4300 Treebrook Court
Winston-Salem, NC 27106
p: (336) 416-4521

C. Eric Trunnell, AIA
O'Brien/Atkins Associates
10924 Connally Ln
Raleigh, NC 27614-8335
p: (919) 941-9000

Jeffrey L. Trussler, AIA
BBH Design, P.A.
8208 Brownleigh Dr
Raleigh, NC 27617-7411
p: (919) 460-6700

Jon E. Tucker, AIA
CB Richard Ellis
434 Terrapin Lane
Lake Wylie, SC 29710
p: (803) 831-8721

Sabrina L. Tucker, AIA
IBI Group of North Carolina, PC
801 Corporate Center Dr Ste 202
Raleigh, NC 27607-5243
p: (919) 851-4233

Arnold Bryan Turner, AIA
Mecklenburg County-Real Estate Services
2932 Notchview Court
Charlotte, NC 28210
p: (704) 336-8816

Cynthia Turner, AIA
Architectural Design Studio, P.A.
90 Church St
Asheville, NC 28801-3622
p: (828) 252-0355

Deborah K. Turner, AIA
Samsel Architects, P.A.
36 Melbourne Place
Asheville, NC 28801
p: (828) 253-1124

Franklin L. Turner, AIA
O'Brien/Atkins Associates
5001 S Miami Blvd
Durham, NC 27703-8526
p: (919) 941-9000

Kevin M. Turner, AIA
The Freelon Group, Inc.
5310 S Alston Ave Bldg. 300, Ste 320
Durham, NC 27713-4381
p: (919) 941-9790

L. Woodrow Turner, AIA
Triad Design Group
31 Wedgewood Rd
Ridgeway, VA 24148-9351
p: (336) 218-8282

Linda Tuttle, AIA
Linda Tuttle, Architect, P.A.
7423 Masonboro Sound Rd
Wilmington, NC 28409-2953
p: (910) 233-9535

Chris S. Tymoff, AIA
Little Diversified Architectural Consulting
4727 Gaynor Rd
Charlotte, NC 28211-3020
p: (704) 367-2057

U
Steven Ulp, AIA
Walter Robbs Callahan & Pierce Architects
530 N Trade St Ste 301
Winston-Salem, NC 27101-2957
p: (336) 725-1371

Nathan Gray Umstead, AIA
The Freelon Group, Inc.
5310 S Alston Ave Bldg. 300, Ste 320
Durham, NC 27713-4381
p: (919) 941-9790

individual architect members



Kenneth C. Underwood, AIA

Anegram Studio PA
PO BOX 10488
Raleigh, NC 27605-0488
p: (910) 691-2833

Larry R. Underwood, AIA

Hazen and Sawyer, PC
716 New Road
Raleigh, NC 27608-2708
p: (919) 833-7152

John R. Urban, AIA

Urban Architectural Group, PA
1242 #200 Mann Drive
Matthews, NC 28105
p: (704) 841-1899

Kevin B. Utsey, AIA

AECOM
6201 Fairview Rd Ste 400
Charlotte, NC 28210-4277
p: (704) 553-5503

V

Mark D. Valand, AIA

iS Design, P.A.
219 N Boylan Ave Ste 100
Raleigh, NC 27603-1424
p: (919) 833-5400

Theodore N. Van Dyk, AIA

New City Design Group, PLLC
1304 Hillsborough St
Raleigh, NC 27605-1827
p: (919) 831-1308

Daniel A. Van Dyke, AIA

Jenkins-Peer Architects, P.A.
112 S Tryon St Ste 1300
Charlotte, NC 28284-0003
p: (704) 372-6665

Donald Van Ollefen, AIA

Design Collective
312 Blackwell St Ste 100
Durham, NC 27701-3669
p: (919) 676-9388

Nicholas B. Vaughn, AIA

Clark Nexsen Architecture & Engineering
1523 Elizabeth Ave Ste 300
Charlotte, NC 28204-2535
p: (704) 377-8800

Ruard Anton Veltman, AIA

Ruard Veltman Architecture, Inc.
104 Baldwin Ave
Charlotte, NC 28204-3228
p: (704) 540-5620

James T. Venker, AIA

Premier, Inc.
10004 Thomas Payne Circle
Charlotte, NC 28277
p: (704) 845-1552

Walter T. Vick, AIA

The LSV Partnership Architects/Planners
209 Fairway Dr
P.O. BOX 53713
Fayetteville, NC 28305-5511
p: (910) 485-4108

Gordon H. Vincent, AIA

Perkins + Will
1100 S Tryon St Ste 300
Charlotte, NC 28203-4298
p: (704) 622-5511

Victor Vines, AIA

VINES Architecture, Inc.
530 Hillsborough St
Raleigh, NC 27603-1730
p: (919) 755-1975

Lucas A. Volkmar, AIA

Neighboring Concepts, PLLC
1230 W Morehead St Ste 204
Charlotte, NC 28208-5206
p: (704) 374-0916

Constantine N. Vrettos, AIA

One on One Design LTD.
2719 Lilly Mill Rd
Charlotte, NC 28210-6710
p: (704) 643-8697

W

David M. Waggoner, AIA

Heery International, PC
434 Fayetteville St Ste 1500
Raleigh, NC 27601-1883
p: (919) 838-6755

Andrew Robert Wagner, AIA

BASF
13923 Queens Harbor Rd
Charlotte, NC 28278-7359
p: (704) 241-4046

Joseph R. Wagner, AIA

Perkins+Will
3005 Carrington Mill Blvd Ste 550
Morrisville, NC 27560-8898
p: (919) 433-5300

John Thomas Waitzman, AIA

BHDP Architecture
2530 Meridian Pkwy Ste 300
Durham, NC 27713-5273
p: (919) 806-9757

Kelley Frei-Lahr Waldrop, AIA

Lord, Aeck & Sargent, Inc.
2100 Cardhu Way
Raleigh, NC 27603
p: (919) 833-2397

Curtis Neil Walk, AIA

Legerton Architecture, P.A.
110 Lakewood Drive
Asheville, NC 28803
p: (828) 251-9125

Beth Boxley Walker, AIA

The Walker Group Architecture, Inc.
PO BOX 541
New Bern, NC 28563-0541
p: (252) 636-8778

Claude Ray Walker, AIA

2814 Welcome Drive
Durham, NC 27705-5516
p: (919) 660-4215

Darian M. Walker, AIA

Innovation & Design in Architecture
115 Pine Ave Ste 250
Long Beach, CA 90802-9408
p: (704) 778-6608

J. Steven Walker, AIA

CBSA Architects
226 2nd St Nw
P.O. BOX 1239
Hickory, NC 28601-4973
p: (828) 275-1479

Jerry L. Walker, AIA

The Walker Group Architecture, Inc.
PO BOX 541
New Bern, NC 28563-0541
p: (252) 636-8778

John D. Walker, AIA

Little Diversified Architectural Consulting
5815 Westpark Drive
Charlotte, NC 28217
p: (704) 561-3439

Nathaniel B. Walker IV, AIA

Scales And Dimensions Architecture, PLLC
6209 Forest Pond Drive
Charlotte, NC 28262
p: (704) 280-4431

Grace H. Wallace, AIA

MBAJ Architecture
1230 W Morehead St Ste 214
Charlotte, NC 28208-5206
p: (704) 731-7000

Steven J. Wallace, AIA

Morris-Berg Architects, Inc.
6101 Carnegie Blvd Ste 101
Charlotte, NC 28209-4651
p: (704) 552-5800

Stuart Wallace, AIA

Pease Engineering & Architecture PC
1520 South Blvd
Charlotte, NC 28203-4786
p: (704) 535-0629

John W. Walters, AIA

John Walters, Architect PLLC
70 Pacolet St Ste A
Tryon, NC 28782-3363
p: (828) 859-0329

Larry K. Walters, AIA

Gantt Huberman Architects, PLLC
500 N Tryon St
Charlotte, NC 28202-2232
p: (704) 334-6436

Mr. Gang Wang, AIA

Futurepolis L.L.C
6 Sutong Road
Suzhou 215021
p: +86-(139) 140-52644

John L. Warasila, AIA

Alliance Architecture, PC
PO BOX 1090
Durham, NC 27702-1090
p: (919) 682-6393

David F. Ward, AIA

David F. Ward AIA, Architect
4002 1/2 Oleander Dr Ste 2A
Wilmington, NC 28403-6847
p: (910) 796-0036

Mark D. Ward, AIA

Cline Design Associates, PA
3409 Champaign St
Charlotte, NC 28210-6325
p: (704) 491-6941

Robert H. Ward, AIA

Fryday & Doynne Architecture
118 E. Kingston Ave, Suite 20
Charlotte, NC 28203
p: (704) 372-0001

Steven A. Ward, AIA

HDR Architecture
210 North Church Street, Unit 1706
Charlotte, NC 28202
p: (704) 338-6747

Glenn J. Ware, AIA

Ware Bonsall Architects, Inc.
10710 Sikes Pl Ste 125
Charlotte, NC 28277-8199
p: (704) 846-1977

Peter C. Warner, AIA

Peter C. Warner, Architect
Indian Ridge Farm
1275 Baker Road
Marshall, NC 28753-6408
p: (828) 380-9721

John P. Warren, AIA

Triad Design Group
4807-C Koger Blvd.
Greensboro, NC 27407
p: (336) 218-8282

Gregory Warwick, AIA

Duke University Medical Center
DUMC 3668
Durham, NC 27710
p: (919) 286-6580

Richard Lee Wash, AIA

WHN Architects, PA
330 W.10th Street
Charlotte, NC 28202
p: (704) 333-9952

Peter R. Wasmer Jr., AIA

WasmerKeeling Architects P.C.
5607 Sardis Road
Charlotte, NC 28270
p: (704) 770-0337

Harry C. Watkins, AIA

Harry Watkins, AIA
PO BOX 169
Wrightsville Beach, NC 28480-0169
p: (919) 256-4459

John G. Watkins, AIA

Duke Energy
3240 Mill Pond Road
Charlotte, NC 28226
p: (704) 382-4069

John W. Watson, AIA

ADW Architects, P.A.
101 W Worthington Ave Ste 270
Charlotte, NC 28203-4472
p: (704) 554-0642

W. Michael Watson, AIA

Bowers, Ellis & Watson Architects, PA
168 Patton Ave
Asheville, NC 28801-2630
p: (828) 236-9992

Charles M. Watts, AIA

Watts Leaf Architects, PA
101 N McDowell St Ste 112
Charlotte, NC 28204-2264
p: (704) 376-1200

Dana W. Watts, AIA

Symmes Maini & McKee Associates, Inc.
111 Windy Rush Ln
Cary, NC 27518-9758
p: (617) 686-2296

William L. Weaver, AIA

Ecotekt, PLLC
9437 Kings Falls Dr.
Charlotte, NC 28210
p: (704) 341-1966

Richard W. Webster, AIA
Community Planning & Architectural Assoc.
980 Corporate Dr Ste 100
Hillsborough, NC 27278-8655
p: (919) 489-1771

Shane Webster, AIA
Small Kane Webster Conley Architects, PA
3105 Glenwood Ave Ste 100
Raleigh, NC 27612-5059
p: (919) 833-1994

Norman G. Weiner, AIA
The Freelon Group, Inc.
1517 N. Duke Street
Durham, NC 27701
p: (919) 941-9790

Ellen Weinstein, AIA
Weinstein Friedlein Architects, PA
601-A W. Main Street
Carrboro, NC 27510
p: (919) 968-8333

John V. Weller, AIA
ai Design Group, Inc.
500 S College St Ste 200
Charlotte, NC 28202-1873
p: (704) 366-0306

David C. Welling, AIA
Woolpert, Inc.
405 Jefferson Drive
Charlotte, NC 28270
p: (704) 526-3130

G. T. Wells Jr., AIA
Design Development
800 Salem Woods Dr Ste 102
Raleigh, NC 27615-3344
p: (919) 847-6651

Daniel L. Wendover, AIA
4739 Meadowridge Drive
Charlotte, NC 28226
p: (704) 905-6844

Arthur E. Wesche, AIA
Catholic Diocese of Raleigh, NC
715 Nazareth Street
Raleigh, NC 27606
p: (919) 821-9700

Armin L. Wessel, AIA
Armin L. Wessel, Architect, Inc.
7 S Main St
P.O. BOX 305
Burnsville, NC 28714-8800
p: (828) 682-0300

P. Michael West, AIA
West & Stern Architects, PLLC
5455 Bethania Rd
Winston-Salem, NC 27106-8608
p: (336) 923-2377

Jim L. Whitaker, AIA, DBIA
HKS, Inc.
3743 Barclay Downs Drive
Charlotte, NC 28209
p: (214) 969-3348

Jimmy O. White, AIA
Triad Design Group
4807-C Koger Blvd.
Greensboro, NC 27407
p: (336) 218-8282

Heath E. Wickline, AIA
BB+M Architecture
1435 W Morehead St Ste 200
Charlotte, NC 28208-5258
p: (704) 334-1716

Vincent J. Wiegman, AIA
Wiegman Architecture, PA
3 Orchard Ridge Dr
Asheville, NC 28804-1960
p: (828) 255-7684

S. Charles Wilber, AIA
Wilber Associates
20044 N. Zion Street
P.O. Box 428
Cornelius, NC 28031-0428
p: (704) 892-3633

Ryan S. Wilborne, AIA
BBH Design, PA
8804 Orchard Grove Way
Raleigh, NC 27612
p: (919) 460-6700

William C. Wilcox, AIA
C design Inc.
3729 Annlin Ave
Charlotte, NC 28209-2403
p: (980) 722-3756

James M. Wiley, AIA
McCulloch England Associates Architects
100 Queens Rd Ste 200
Charlotte, NC 28204-3156
p: (704) 372-2740

Drew Wilgus, AIA
Fanning Howey Associates, Inc.
1106 Bungalow Park Dr.
Apex, NC 27502
p: (919) 303-9141

James D. Wilhide Jr., AIA
Moseley Architects
11430 N Community House Rd Ste 225
Charlotte, NC 28277-1600
p: (704) 540-3755

Jennifer Lynn Plocher Wilkins, AIA
Lambert Architecture + Interiors
125 Sunnynoll Ct Ste 200
Winston-Salem, NC 27106-5088
p: (336) 777-3657

Erich Wilkinson, AIA
Winstead Wilkinson Architects, PLLC
600 Wade Ave
Raleigh, NC 27605-3120
p: (919) 832-2878

Bradley Charles Williams, AIA
Hite Associates, PC
103 Deerwood Drive
Greenville, NC 27858
p: (252) 757-0333

Dennis E. Williams, AIA
Williams Design, PA
126 E Sycamore St
P.O. BOX 1159
Lincolnton, NC 28092-2727
p: (704) 732-4515

Frank M. Williams, AIA
Pinnacle Architecture, PA
630 Team Road
Matthews, NC 28105
p: (704) 847-9851

Frank M. Williams, AIA
2 Architecture, Inc.
227 Old Depot Ln
P.O. BOX 704
Matthews, NC 28105-6707
p: (704) 849-0353

Mr. George H. Williams Sr., AIA
G.H. Williams Collaborative, PA
1410 W Chapel Hill St
Durham, NC 27701-3006
p: (919) 949-2102

James P. Williams, AIA
LS3P ASSOCIATES LTD.
227 W Trade St Ste 700
Charlotte, NC 28202-1699
p: (704) 333-6686

James M. Williams, AIA
Little Diversified Architectural Consulting
5815 Westpark Drive
Charlotte, NC 28217
p: (704) 561-3238

Jennifer H. Williams, AIA
Gensler
214 N Tryon St Ste 2320
Charlotte, NC 28202-2321
p: (704) 358-4481

John C. Williams, AIA
John C. Williams, AIA, PA
PO BOX 1018
Hillsborough, NC 27278-1018
p: (919) 732-6811

Leigh M. Williams, AIA
Tobin Starr + Partners, PLLC
1435 West Morehead Street, Suite 240
Charlotte, NC 28208
p: (704) 377-5200 (206)

Michael D. Williams, AIA
Liquid Design, P.C.
1430 S Mint St., Ste.105
Charlotte, NC 28203-4151
p: (704)338-9980

W. Patrick Williams, AIA
RTI International
280 Elmcrest Drive
Holly Springs, NC 27540
p: (919) 541-6332

Mark E. Williard, AIA
Williard Ferm Architects, PA
104 N Walnut St
Spring Hope, NC 27882-0089
p: (919) 834-0620

Matthew W. Williard, AIA
Bowman Murray Hemingway Architects
3519 Stratford Road
Wilmington, NC 28403
p: (910) 762-2621

Aaron Wilson, AIA
Wilson Architects Inc.
309 Kenilworth Rd
Asheville, NC 28803-2213
p: (828) 257-4930

Brian A. Wilson, AIA
The Wilson Group
PO BOX 5510
Charlotte, NC 28299-5510
p: (704) 331-9747

Christopher H. Wilson, AIA
Providence Architecture, P.A.
PO BOX 11133
Hickory, NC 28603-4633
p: (828) 324-2890

Julia L. Wilson, AIA
G L Wilson Building
743 Old Mocksville Road
Statesville, NC 28625
p: (704) 872-2411

Keith T. Wilson, AIA
keith wilson architect
PO BOX 21524
Winston-Salem, NC 27120-1524
p: (336) 408-0504

Warren R. Wilson, AIA
Warren Wilson Architect, P.C.
2703 Lyndon Ave
Wilmington, NC 28405-3066
p: (910) 815-0019

Stephen H. Wilt, AIA
MBAJ Architecture
9131 Anson Way Ste 204
Raleigh, NC 27615-3266
p: (919) 573-6414

Allan Wingfield, AIA
Colbond, Inc.
540 Webb Creek Rd
Fairview, NC 28730
p: (828) 665-5076

J. Carl Winstead, AIA
Winstead Wilkinson Architects, PLLC
600 Wade Ave
Raleigh, NC 27605-3120
p: (919) 832-2878

Timothy F. Winstead, AIA
The Freelon Group, Inc.
5310 S Alston Ave Bldg. 300, Ste 320
Durham, NC 27713-4381
p: (919) 941-9790

Anna A. Wirth, AIA
Clearscapes, PA
207 Hunter Hill Rd
Chapel Hill, NC 27516-1108
p: (310) 710-6758

Leonard R. Witke, AIA
Cabarrus County Schools
812 Juanita Dr Sw
Concord, NC 28027-9419
p: (704) 262-6219

John R. Wojciechowski, AIA
Wojciechowski Architect, PLLC
2544 Sailmaker Walk
Wilmington, NC 28409-4826
p: (910) 274-3905

Jonathan G. Wolk, AIA
Olive Architecture, PLLC
207 E Hargett St Ste 100
Raleigh, NC 27601-1437
p: (919) 838-9934 (202)

Manfred W. Wolters, AIA
BJAC, PA
811 W Hargett St
Raleigh, NC 27603-1603
p: (919) 833-8818

Donald G. Woodruff, AIA
Don Woodruff, AIA, PA
240 Wildcat Rd
Deep Gap, NC 28618-9268
p: (828) 264-1373

Virginia C. Woodruff, AIA
Virginia C. Woodruff Architect, AIA
406 West Renova Circle
Wilmington, NC 28403
p: (910) 763-6236

Russell Michael Woods, AIA
Dunn + Dalton Architects, P.A.
401 N Heritage St
Kinston, NC 28501-4303
p: (252) 527-1523

individual architect members



J. Michael Woollen, AIA

Odell Associates, Inc.
800 W Hill St, 3rd Floor
Charlotte, NC 28208-5360
p: (704) 414-1522

Angela Pridgen Wooten, AIA

Perkins + Will
504 Oak Island Drive
Cary, NC 27513
p: (919) 433-5300

Richard L. Worley, AIA

Richard L. Worley, AIA Architect
4078 Haywood Rd
Mills River, NC 28759-9762
p: (828) 891-7389

John Kenyon Worrell, AIA

BBH Design, P.A.
1908 Russell Drive
Raleigh, NC 27612
p: (919) 459-4221

David A. Wright, AIA

Wright McGraw Beyer Architects PA
2201 Water Ridge Pkwy Ste 550
Charlotte, NC 28217-5517
p: (704) 560-4143

Jonathan A. Wright, AIA

New City Design Group, PLLC
9005 Willington Place
Wake Forest, NC 27587
p: (919) 831-1308

Mark L. Wright, AIA

Wright Architecture PA
113 Gatewood Ave
High Point, NC 27262-4944
p: (336) 841-7504

Thomas Hasell Wright, AIA

BEC-Chicago
330 Pfingsten Rd
Northbrook, IL 60062-2003
p: (704) 442-0299

H. Joseph Wynn, AIA

128 Cypress View Way
Apex, NC 27502
p: (919) 367-0453

Y

Lisa M. Yagla, AIA

DesignStrategies
419 Webster Place
Charlotte, NC 28209
p: (704) 807-1862

Dennis E. Yates, AIA

Yates - Chreitzberg - Hughes Architects
145 Union St S
Concord, NC 28025-5011
p: (704) 788-2000

Jeffrey B. Yelton, AIA

Perkins + Will
1100 S Tryon St Ste 300
Charlotte, NC 28203-4298
p: (704) 799-3694

Joseph Henry Yongue Sr., AIA

Yongue Architects, PA
3203 Yorktown Ave Ste 121
Durham, NC 27713-5450
p: (919) 544-0145

Anne Henderson Yonke, AIA

Kendall/Heaton Associates, Inc.
1214 Salem Drive
Charlotte, NC 28209
p: (713) 877-1192

J. Paul Young II, AIA

DTW Architects & Planners, Ltd.
5308 Halcott Ct
Raleigh, NC 27613-5616
p: (919) 317-4020

Bruce A. Youngberg, AIA

Cort Architectural Group, PA
239 Haywood St
Asheville, NC 28801-2618
p: (828) 251-5100

J. Thomas Yount, AIA

Integrated Design, P.A.
1111 Oberlin Rd
Raleigh, NC 27605-1174
p: (919) 832-6658

Mon Peng Yueh, AIA

Clearscapes, PA
726 Hadrian Drive
Garner, NC 27529
p: (919) 821-2775

Z

Mark W. Zack, AIA

Durable Design
2206 Running Pines Court
Hillsborough, NC 27278
p: (919) 667-5926

Douglas M. Zawiskie, AIA

Moseley Architects
11430 N Community House Rd Ste 225
Charlotte, NC 28277-1600
p: (704) 540-3755

Nathan R. Zeidler, AIA

BBH Design, P.A.
8208 Brownleigh Dr
Raleigh, NC 27617-7411

Jon Robert Zellweger, AIA

Clearscapes, PA
311 W Martin St # 200
Raleigh, NC 27601-1352
p: (919) 821-2778

Steve J. Zetts, AIA

*North Carolina Department of
Public Instruction*
P.O. Box 28062
Raleigh, NC 27611
p: (919) 844-9599

Lorie Zimmerman, AIA

LS3P ASSOCIATES LTD.
227 W Trade St Ste 700
Charlotte, NC 28202-1699
p: (704) 365-1919

Andrew L. Zwiacher, AIA

O'Brien/Atkins Associates
902 Grove St
Chapel Hill, NC 27517-3409
p: (919) 929-5523

associate members

A

Sara E. Abrams, Assoc. AIA
Clark Nexsen Architecture & Engineering
4217 Winfield Dr
Charlotte, NC 28205-6434
p: (704) 377-8800

Sarah A. Agnew, Assoc. AIA
SFCS, Inc.
1927 South Tryon Street, Suite 207
Charlotte, NC 28203
p: (704) 372-7327

William G. Algieri, Assoc. AIA
Redline Design Group
1023 W Morehead St Ste 220
Charlotte, NC 28208-5341
p: (704) 377-2990

Lane F. Allmon, Assoc. AIA
Morris-Berg Architects, Inc.
11615 Chadburn Ln
Charlotte, NC 28215-9585
p: (704) 552-5800

Khalid Almo, Assoc. AIA
BBH Design, P.A.
203 Dacian Ave
Durham, NC 27701-1901
p: (919) 680-4261

William J. Alphin Jr., Assoc. AIA
Alphin Design Build
915 Tower St
PO BOX 10330 (27605-0330)
Raleigh, NC 27607-6951
p: (919) 835-0512

Nicole N. Alvarez, Assoc. AIA
in situ studio
211 Sarabande Drive
Cary, NC 27513
p: (919) 539-8633

Melanie R. Anderson, Assoc. AIA
Clark Nexsen Architecture & Engineering
1523 Elizabeth Ave Ste 300
Charlotte, NC 28204-2535
p: (704) 840-1343

Benjamin R. Andrews, Assoc. AIA
Duda/Paine Architects, LLP
1014 Arbogate Cir
Chapel Hill, NC 27514-6503
p: (919) 260-3624

Umesh Vinayak Atre, Assoc. AIA
Innovative Design, Inc.
850 W Morgan St
Raleigh, NC 27603-1614
p: (919) 832-6303

Daniela C. Ayers, Intl. Assoc. AIA
LS3P ASSOCIATES LTD.
2528 Independence Blvd Ste 200
Wilmington, NC 28412-2591
p: (910) 790-9901

B

Carol E. Bacon, Assoc. AIA
ADW Architects, P.A.
1401 W Morehead St Ste 100
Charlotte, NC 28208-5261
p: (704) 379-1919

Prajakta Bagul, Assoc. AIA
HH Architecture
118 Marengo Dr
Morrisville, NC 27560-8660
p: (919) 468-2584

Christopher D. Bailey, Assoc. AIA
BBH Design, P.A.
606 Washington St
Raleigh, NC 27605-1528
p: (919) 460-6700

Ronnie Bailey, Assoc. AIA
2200 Cabin Court
Greensboro, NC 27406
p: (336) 334-7575

James E. Baker, Assoc. AIA
Fountainhead Design & Build
2105 Breeze Road
Raleigh, NC 27608
p: (919) 420-0162

Brian B. Balzer, Assoc. AIA
Watson Tate Liollio Architecture, Inc.
611 Templeton Ave Ste 205
Charlotte, NC 28203-5386
p: (704) 749-5181

Churchill Banks, Assoc. AIA
The Freelon Group, Inc.
4139 Massey Preserve Trail
Raleigh, NC 27616
p: (919) 941-9790

Lindsey E. Barker, Assoc. AIA
205 Ashe Avenue
Raleigh, NC 27605
p: (704) 902-3010

Richard Barlow, Assoc. AIA
MHAworks, PA
4800 University Dr Apt 7C
Durham, NC 27707-3469
p: (919) 682-2870

Michael A. Barnette, Assoc. AIA
Ersoy Brake Appleyard Architects, P.A.
514 S Stratford Rd Ste 412
Winston-Salem, NC 27103-1867
p: (336) 725-1361

Catherine T. Bartels, Assoc. AIA
201 Hwy 54 West Apt 619
Carrboro, NC 27510
p: (484) 356-8517

Kent S. Bauman, Assoc. AIA
Clark Nexsen Architecture & Engineering
1523 Elizabeth Ave Ste 300
Charlotte, NC 28204-2535
p: (704) 716-5686

James C. Benson, Assoc. AIA
109 Kinnaird Lane
Cary, NC 27511
p: (919) 624-4186

Craig L. Bethel, Assoc. AIA
Bizios Architect
916 W Cabarrus St
Raleigh, NC 27603-1902
p: (919) 810-7390

Stephanie M. Bieber, Assoc. AIA
3503 Portico Ln
Durham, NC 27703-2690
p: (616) 443-6859

Nora M. Black, Assoc. AIA
N. M. Black & Associates
6207 Robinson Church Rd
Charlotte, NC 28215-4031
p: (704) 536-4988

Danielle E. Bleier, Assoc. AIA
FreemanWhite
8845 Red Oak Blvd
Charlotte, NC 28217-5593
p: (704) 586-2335

Sterling DaVon Bollinger, Assoc. AIA
Lindsey Architecture
775 Wimbledon Drive
Winston-Salem, NC 27104
p: (336) 926-3902

Alan D. Bolzan, Assoc. AIA
Tise-Kiester Architects
103 Wyndham Drive
Chapel Hill, NC 27516-4627
p: (919) 929-4785

Bette C. Boone, Assoc. AIA
J. Hyatt Hammond Associates Inc.
6401 Clubside Drive
Stoney Creek, NC 27377
p: (336) 370-8409

Christopher J. Bozzelli, Assoc. AIA
1301 Vickers Ave
Durham, NC 27707-1658
p: (737) 476-7027

Joshua C. Brady, Assoc. AIA
O'Brien/Atkins Associates
5001 S Miami Blvd
Durham, NC 27703-8526
p: (919) 941-9000

Casey B. Brewer, Assoc. AIA
Wilkerson Associates Architects
10849 Twisted Bark Ln
Charlotte, NC 28213-4816
p: (704) 969-9019

Nicole W. Brown, Assoc. AIA
TMK Architects
2129 Kirkwood Ave
Charlotte, NC 28203-5934
p: (919) 522-9983

Abdul C. Burrell, Assoc. AIA
FreemanWhite
8845 Red Oak Blvd
Charlotte, NC 28217-5593
p: (704) 586-2332

Christopher Adam Butlak, Assoc. AIA
Barringer Construction
1422 E 4th St
Charlotte, NC 28204-3443
p: (704) 337-2858

Chad E. Butterworth, Assoc. AIA
602 Frank St
Raleigh, NC 27604-2020
p: (919) 357-6984

David C. Byington, Assoc. AIA
LS3P ASSOCIATES LTD.
227 W Trade St Ste 700
Charlotte, NC 28202-1699
p: (704) 333-6686

Rachel M. Byington, Assoc. AIA
LS3P ASSOCIATES LTD.
227 W Trade St Ste 700
Charlotte, NC 28202-1699
p: (704) 333-6686

C

Jose L. Camina, Assoc. AIA
Camina Design & Construction
165 Fox Hollow Rd
Pinehurst, NC 28374-8511
p: (919) 692-7866

Joseph Campisi II, Assoc. AIA
HDR Architecture
440 South Church Street
Charlotte, NC 28202
p: (704) 248-3601

David J. Carey, Assoc. AIA
HH Architecture
87 Sanders Road
Benson, NC 27504
p: (919) 828-2301

David K. Carpenter, Assoc. AIA
Morris-Berg Architects, Inc.
6101 Carnegie Blvd Ste 101
Charlotte, NC 28209-4651
p: (704) 552-5800

Cassandra J. Carson Cox, Assoc. AIA
Clark Nexsen Architecture & Engineering
4000 Westchase Blvd Ste 280
Raleigh, NC 27607-6864
p: (919) 828-1876

Pedro P. Cayado III, Assoc. AIA
Ware Bonsall Architects, Inc.
324 Union Street South
Concord, NC 28025
p: (704) 517-7270

Martin Chavanne, Intl. Assoc. AIA
721 Royal Anne Ln
Raleigh, NC 27615-7812
p: (919) 723-7731

Tzu C. Chen, Assoc. AIA
BBH Design, P.A.
8208 Brownleigh Dr
Raleigh, NC 27617-7411
p: (919) 459-4235

Andrew D. Cherry, Assoc. AIA
2249 Long Pine Ln
Raleigh, NC 27603-5910
p: (919) 270-9101

associate members

George Michael Cincala III, Assoc. AIA

801 E Woodcroft Pkwy Apt 2701
Durham, NC 27713-8291
p: (412) 327-5274

Ashley W. Clark, Assoc. AIA

The FWA Group
500 East Blvd
Charlotte, NC 28203-5110
p: (980) 722-3767

Miken Che'veyo Clark, Assoc. AIA

Native American Design Services
10942 Peppermill Drive
Raleigh, NC 27614
p: (910) 521-0020

Helton J J. Clavijo, Assoc. AIA

McCulloch England Associates Architects
100 Queens Rd Ste 200
Charlotte, NC 28204-3156
p: (704) 372-2740

Cydney Duncan Clemons, Assoc. AIA

Meg McLaurin, AIA, Architect
1406 Courtland Drive
Raleigh, NC 27604
p: (919) 417-8787

Amanda Gerrow Clift, Assoc. AIA

J. Hyatt Hammond Associates Inc.
212 S Elm St Ste 300
Greensboro, NC 27401-2632
p: (336) 370-8412

Dennis A. Cole, Assoc. AIA

Construction Contract Administration, LLC
4 Downing Ridge Court
Greensboro, NC 27407
p: (336) 294-6056

Robert K. Comery, Assoc. AIA

Clark Nexsen Architecture & Engineering
1523 Elizabeth Ave Ste 300
Charlotte, NC 28204-2535
p: (704) 377-8800

Jessica Stilla Cooper, Assoc. AIA

The Freelon Group, Inc.
5310 S Alston Ave Bldg
Bldg. 300, Ste 320
Durham, NC 27713-4381
p: (919) 941-9790

Luke P. Corbett, Assoc. AIA

Clark Patterson Lee
301 E 9th St Ste 180
Charlotte, NC 28202-2562
p: (800) 274-9000

Brent H. Covington, Assoc. AIA

Flad Architects
2512 Albemarle Ave
Raleigh, NC 27610-1810
p: (919) 865-3549

Fortunato T. Cruz Jr., Intl. Assoc. AIA

NNE Pharmaplan
NNE Pharmaplan
3005 Carrington Mill Blvd. Ste 380
Morrisville, NC 27560
p: (866) 810-4073

Daniel R. Culbertson, Assoc. AIA

Clearscapes, PA
2449 Deanwood Drive
Raleigh, NC 27615
p: (919) 272-3349

Brian D. Cummings, Assoc. AIA

J. Davis Architects, PLLC
712 Tucker St., Apt 249
Raleigh, NC 27603
p: (704) 763-6182

D**Jonathan A. Dailey, Assoc. AIA**

Design Strategies
15904 Cranleigh Dr
Huntersville, NC 28078-5706
p: (704) 947-7904

Dennis K. Davis, Assoc. AIA

Keith Davis Group LLC
12730 Sulgrave Dr
Huntersville, NC 28078-6020
p: (704) 992-6801

Louis P. Davis, Assoc. AIA

Bowman Murray Hemingway Architects
514 Market St
Wilmington, NC 28401-4635
p: (910) 762-2621

Tammy M. Davis, Assoc. AIA

LMHT ASSOCIATES, P.A.
601 Vannoy Place
Fuquay Varina, NC 27526
p: (919) 610-4813

Kevin A. Day, Assoc. AIA

The Freelon Group, Inc.
5310 S Alston Ave Bldg, Bldg. 300, Ste 320
Durham, NC 27713-4381
p: (919) 941-9790

Charles A. Debelius Jr., Assoc. AIA

Appalachian State University
PO Box 1388
Blowing Rock, NC 28605
p: (865) 771-0603

Thomas W. DeLoach Jr., Assoc. AIA

LP Building Products
5021 Beaver Creek Rd
New Hill, NC 27562-9057
p: (919) 367-0830

Pongsak Denpattanapitak, Assoc. AIA

PD Design and Development
3060 Weston Green Loop
Cary, NC 27513
p: (919) 208-3196

Amy Jo Denton, Assoc. AIA

7221 Meeting St
Charlotte, NC 28210-7296
p: (704) 756-8137

Stephen S. DerMargosian, Assoc. AIA

SDM Design, Inc
460 Elk Mountain Scenic Hwy
Asheville, NC 28804-1709
p: (828) 545-8693

Josh Domingo, Assoc. AIA

HDR Architecture
440 S Church St Ste 1000
Charlotte, NC 28202-2075
p: (704) 973-6763

Kingsley K. Donkor, Assoc. AIA

Clark Nexsen Architecture & Engineering
6673 Thistle Down Dr
Harrisburg, NC 28075-6687
p: (336) 817-9175

Richard K. Dorman, Assoc. AIA

BBH Design, P.A.
1009 Somers Dr
Morrisville, NC 27560-7151
p: (919) 460-6700

Camille T.S. Douglas, Assoc. AIA

Martin Lyn Associates
59 lady Musgrave Rd
Town House #8
Kingston 10
p: (876) 452-6406

William D. Drennan, Assoc. AIA

LS3P ASSOCIATES LTD.
227 W Trade St Ste 700
Charlotte, NC 28202-1699
p: (704) 371-7889

Jonathan Lee Dupree, Assoc. AIA

LMHT ASSOCIATES, P.A.
2805 Meridian Pkwy
Durham, NC 27713-2278
p: (919) 544-0087

E**Brittany A. Eaker, Assoc. AIA**

The Freelon Group, Inc.
5310 S Alston Ave Bldg, Bldg. 300, Ste 320
Durham, NC 27713-4381
p: (919) 641-0526

Emily L. Earle, Assoc. AIA

Moseley Architects
3000 Rdu Center Dr Ste 217
Morrisville, NC 27560-7664
p: (919) 840-0091

Rebecca W. E. Edmunds, Assoc. AIA

r4 llc
PO BOX 29204
Greensboro, NC 27429-9204
p: (336) 202-4010

Jimmy A. Edwards, Assoc. AIA

avis Kane Architects, PA
4509 Latrobe Court
Raleigh, NC 27604
p: (919) 833-3737

Sumaya El-Attar, Assoc. AIA

Western Carolina University
389 Centennial Drive
392 Belk Building
Cullowhee, NC 28723
p: (828) 231-0940

Brett M. Eichler, Assoc. AIA

Stafford Consulting Engineers
6715 Starcrest Drive
Charlotte, NC 28210
p: (704) 333-6686

Jeffrey A. Elmore, Assoc. AIA

PO BOX 187
Matthews, NC 28106-0187
p: (704) 847-9851

Elizabeth Anne Elrod, Assoc. AIA

FreemanWhite
8845 Red Oak Blvd
Charlotte, NC 28217-5593
p: (704) 523-2230

Tamara L. Ermoshkina, Assoc. AIA

MHAworks, PA
501 Washington St Ste G
Durham, NC 27701-2169
p: (919) 260-4194

Courtney F. Evans, Assoc. AIA

Frank Harmon Architect PA
3217 Oak Grove Circle
Raleigh, NC 27607
p: (919) 738-9924

F**John R. Faron, Assoc. AIA**

Moseley Architects
3000 Rdu Center Dr Ste 217
Morrisville, NC 27560-7664
p: (919) 840-0091

Minta Jane M.D. Ferguson, Assoc. AIA

Harrell, Saltrick & Hopper, P.C.
8020 Harriett Ave
Charlotte, NC 28216-1208
p: (704) 914-6074

Tiffany R. Ferguson, Assoc. AIA

116 Bridges Lane
Youngsville, NC 27596
p: (919) 880-3937

Diane Filipowicz, Assoc. AIA

C.R. Francis / Architecture, P.A.
329 Middle St
P.O. BOX 1387
New Bern, NC 28560-4928
p: (252) 637-1112

Judith L. Finkner, Assoc. AIA

2806 Barmettler St
Raleigh, NC 27607-4130
p: (919) 418-8989

Eamon M. Flavin, Assoc. AIA

4032 Farrington Post
Pittsboro, NC 27312-5048
p: (707) 996-4960

Fredrick J. Ford, Assoc. AIA

Stogner Architecture, PA
615 E Broad Ave
Rockingham, NC 28379-3758
p: (910) 895-6874

Paul B. Forrest, Assoc. AIA
Maune Belangia Faulkenberry Architects, PA
3309 Bearskin Ct
Raleigh, NC 27606-2770
p: (919) 961-3993

Michael T. Frew, Assoc. AIA
315 Key West Mews
Cary, NC 27513-4181
p: (585) 813-2540

Lauren D. Frye, Assoc. AIA
Walter Robbs Callahan & Pierce Architects
530 N Trade St Ste 301
Winston-Salem, NC 27101-2957
p: (336) 725-1371

G

Girish Ganapati, Assoc. AIA
917 Clarion Dr
Durham, NC 27705-1730

Anthony J. Garcia, Assoc. AIA
Clark Nexsen Architecture & Engineering
224 E Horne St
Clayton, NC 27520-2444
p: (919) 828-1876

Michael C. Garvey, Assoc. AIA
Stewart Cooper Newell Architects
420 Hickok Court
Charlotte, NC 28270
p: (704) 519-9593

Nina M. Giglio, Assoc. AIA
Hall Architects, Inc.
501 N Church St Ste 200
Charlotte, NC 28202-2227
p: (704) 334-2101

Frank P. Giordano, Assoc. AIA
BBH Design, P.A.
8208 Brownleigh Dr
Raleigh, NC 27617-7411
p: (919) 460-6700

Kimberly A. Gordon, Assoc. AIA
LS3P ASSOCIATES LTD.
2528 Independence Blvd Ste 200
Wilmington, NC 28412-2591
p: (910) 790-9901

Charles W. Gore, Assoc. AIA
Bowman Murray Hemingway Architects
514 Market St
Wilmington, NC 28401-4635
p: (910) 762-2621

Joan B. Gradus, Assoc. AIA
Clark Nexsen Architecture & Engineering
9101 Sardis Forest Dr
Charlotte, NC 28270-1032
p: (704) 957-1721

Marc Grassi, Assoc. AIA
Architectural Design Studio, PA
90 Church St
Asheville, NC 28801-3622
p: (828) 252-0355

Chelsea L. Greemore, Assoc. AIA
BBH Design, P.A.
300 Blackwell Street, Apartment 313
Durham, NC 27701
p: (919) 460-6700

Susan E. Green, Assoc. AIA
Clark Patterson Lee
1714 Lakeland Trail Drive
Tega Cay, SC 29708
p: (800) 274-9000 (3117)

Michael B. Greene, Assoc. AIA
LS3P ASSOCIATES LTD.
1535 Caraleigh Mills Ct, # 121
Raleigh, NC 27603
p: (919) 829-2713

David A. Griffin, Assoc. AIA
Oakley Collier Architects, PA
109 Candlewood Rd
Rocky Mount, NC 27804-2132
p: (252) 937-2500

Jasmine V. Griggs, Assoc. AIA
461 Big Willow Way
Rolesville, NC 27571-9330
p: (919) 475-2069

Sandra J. Grzowski, Assoc. AIA
Neighboring Concepts, PLLC
2225 Hawkins Street, Unit 280
Charlotte, NC 28203
p: (704) 438-7810

Eugenio Luis J. Guevara, Assoc. AIA
3509 Morningside Dr
Raleigh, NC 27607-3024
p: (919) 757-2216

H

Dayna Hairston, Assoc. AIA
Roughton Nickelson De Luca Architects, PA
317 Wolfbridge Rd
Holly Springs, NC 27540-8756
p: (919) 624-0222

Nicole G. Hall, Assoc. AIA
Clark Nexsen Architecture & Engineering
1523 Elizabeth Ave Ste 300
Charlotte, NC 28204-2535
p: (704) 377-8800

Tarik Mohamed Hameed, Assoc. AIA
Clark Nexsen Architecture & Engineering
1523 Elizabeth Ave Ste 300
Charlotte, NC 28204-2535
p: (704) 377-8800

Adam D. Harker, Assoc. AIA
New City Design Group, PLLC
1304 Hillsborough St
Raleigh, NC 27605-1827
p: (919) 831-1308

Juan de Haro, Assoc. AIA
O'Brien/Atkins Associates
5001 S Miami Blvd
Durham, NC 27703-8526
p: (919) 941-9000

Esperanza C. Harper, Assoc. AIA
BBH Design, P.A.
2317 Keith Dr
Raleigh, NC 27610-4943
p: (919) 800-9147

Julianne C. Harrelson, Assoc. AIA
Construction Systems
6205 Raeford Rd
Fayetteville, NC 28304-2425
p: (910) 303-9080

Steven B. Harris, Assoc. AIA
O'Brien/Atkins Associates
PO BOX 12037
Durham, NC 27709-2037
p: (919) 324-4764

Travis C. Harrison, Assoc. AIA
Talley & Smith Architecture, Inc.
409 E Marion St
P.O. BOX 518
Shelby, NC 28150-4664
p: (704) 487-7082

Kevin H. Hayes, Assoc. AIA
Walter Robbs Callahan & Pierce Architects
530 N Trade St Ste 301
Winston-Salem, NC 27101-2957
p: (336) 725-1371

Brenda Hayes-Bright, Assoc. AIA
BHB Designs
6 Homestead Court
Durham, NC 27713
p: (919) 672-8446

Bruce Hazzard, Assoc. AIA
Design Management, LLC
132 Norwood Avenue
Asheville, NC 28804
p: (828) 258-1818

Holland C. Heck, Assoc. AIA
3921 Crosswinds Dr
Rocky Mount, NC 27803-1445
p: (252) 443-4389

Tika Johnson Hicks, Assoc. AIA
Frank Harmon Architect PA
117 W Park Dr
Raleigh, NC 27605-1737
p: (919) 834-9165

Roland J. Hilaire, Assoc. AIA
Blue Cross Blue Shield of NC
PO BOX 2291
Durham, NC 27702-2291
p: (919) 765-3728

William Daniel Hill, Assoc. AIA
Bowman Murray Hemingway Architects
514 Market St
Wilmington, NC 28401-4635
p: (910) 762-2621

Jamie L. Hilton, Assoc. AIA
Southern Evergreen Architecture, PLLC
1011 NC Hwy 150, Suite D
Summerfield, NC 27358
p: (336) 286-3886

Richard Hinkelman, Assoc. AIA
Morris-Berg Architects, Inc.
9636 Nettle Dr
Charlotte, NC 28216-1759
p: (704) 509-6036

Christian C. Hinton, Assoc. AIA
Lord, Aeck & Sargent, Inc.
112 Nc 54 Apt V3
Carrboro, NC 27510-1547
p: (913) 956-8227

Emily Kristina Hinton, Assoc. AIA
Moser Mayer Phoenix Associates, PA
303 King St Apt 3E
Greensboro, NC 27406-1693
p: (336) 266-2598

Katherine Mercedes Hogan, Assoc. AIA
Tonic Design, Professional Corporation
209 Bickett Blvd
Raleigh, NC 27608-2565
p: (919) 803-4278

Katherine Elizabeth Holloway, Assoc. AIA
2 Spring Ridge Ln
Hendersonville, NC 28739-9218
p: (828) 777-1121

Duane M. Hutchins, Assoc. AIA
Isley Hawkins, Inc.
112 S Duke St Ste 5
Durham, NC 27701-2852
p: (919) 489-7417

J

Frank K. Jackson, Assoc. AIA
The Freelon Group, Inc.
3608 Eden Croft Drive
Raleigh, NC 27612
p: (919) 941-9790

Andrew J. Jamison, Assoc. AIA
Clark Patterson Lee
415 Hillsborough St Ste 100
Raleigh, NC 27603-1727
p: (704) 331-9817

Christopher Leigh Johnson, Assoc. AIA
Clearscapes, PA
1000 W. Cabarrus Street
Raleigh, NC 27603
p: (919) 821-2775

Christopher M. Johnson, Assoc. AIA
Winthrop University
915 S. Confederate Avenue
Rock Hill, SC 29730
p: (803) 323-2389

Darius J. Johnson, Assoc. AIA
Clark Nexsen Architecture & Engineering
1523 Elizabeth Ave Ste 300
Charlotte, NC 28204-2535
p: (704) 377-8800

associate members

**Shelly Gough Johnson, Assoc. AIA**

Designs and Dwellings
112 Hudson St.
Raleigh, NC 27608
p: (919) 834-9439

Brooke Jones, Assoc. AIA

6303 Grandale Dr
Durham, NC 27713-7412
p: (252) 526-8882

K**Nancy M. Kabza, Assoc. AIA**

6701 William Harry Ct
Charlotte, NC 28211-5694
p: (704) 367-1991

Brian Douglas Kever, Assoc. AIA

Brian Kever Designs
1924 Castle St
Wilmington, NC 28403-2106
p: (910) 471-2110

Erica R. Kennedy, Assoc. AIA

R IV Architecture
8801 J M Keynes Dr Ste 410
Charlotte, NC 28262-5472
p: (828) 279-6693

Fauzia Khanani, Assoc. AIA

26 Boulder Ave
Kingston, NY 12401-4304
p: (510) 717-2709

Mariana L. Kilpatrick, Assoc. AIA

O'Cain Design Group
118 5th Ave W
Hendersonville, NC 28792-4332
p: (828) 692-4991

Richard A. King, Assoc. AIA

Dunn + Dalton Architects, P.A.
P.O. Box 1731
Greenville, NC 27835-1731
p: (252) 527-1523

Maggie E. Kirsch, Assoc. AIA

120 Cox Ave Apt 6
Raleigh, NC 27605-1852
p: (336) 906-2477

Joseph Kondovski, Assoc. AIA

Redline Design Group
1023 W Morehead St Ste 220
Charlotte, NC 28208-5341
p: (704) 377-2990

Paul S. Koska, Assoc. AIA

296 Elis Way
Fort Mill, SC 29708-6419
p: (803) 325-5266

Juliane Kuminski, Assoc. AIA

Clark Nexsen Architecture & Engineering
1314 Banbury Road
Raleigh, NC 27607
p: (919) 828-1876

L**Phillip B. Lanier, Assoc. AIA**

Engineered Concepts Consulting Services, LLC
PO BOX 35286
Greensboro, NC 27425-5286
p: (336) 605-8020 (2)

Stacey M. Lanning, Assoc. AIA

LS3P ASSOCIATES LTD.
1034 Nichols Dr
Raleigh, NC 27605-1108
p: (704) 575-5808

Randy Lanou, Assoc. AIA

BuildSense, Inc.
502 Rigsbee Ave., Ste 201
Durham, NC 27701
p: (919) 667-0404

Scott A. LaPorte, Assoc. AIA

BBH Design, P.A.
4843 Sir Duncan Way
Raleigh, NC 27612-3021
p: (586) 484-2728

Angelina F. Lauer, Assoc. AIA

ALB Architecture, PA
9200 Bob Beatty Rd Ste C-D
Charlotte, NC 28269-0323
p: (704) 494-4400

Alexander S. Lay, Assoc. AIA

Clark Nexsen Architecture & Engineering
730 Hawthorne Ln Apt 355
Charlotte, NC 28204-2178
p: (704) 377-8800

Jason G. Layne, Assoc. AIA

O'Brien/Atkins Associates
5001 S Miami Blvd
Durham, NC 27703-8526
p: (919) 941-9000

Edward A. Layton, Assoc. AIA

Gensler
530 Hillsborough St
Raleigh, NC 27603-1730
p: (919) 239-7832

Hank F. Ledford, Assoc. AIA

3832 N Main St
High Point, NC 27265-1126
p: (336) 292-5353

Eric Leibenguth, Assoc. AIA

Clark Patterson Lee
8600 Taylor Mill Ct
Raleigh, NC 27617-1021
p: (585) 329-4972

Zachary S. Leitner, Assoc. AIA

2324 Kenmore Ave
Charlotte, NC 28204-3328
p: (704) 332-5486

Mark S. Lekavich, Assoc. AIA

8832 Brigadier Lane
Mint Hill, NC 28227
p: (704) 545-3709

Hannah Peele Littrell, Assoc. AIA

104A W Club Blvd
Durham, NC 27704-4223
p: (919) 886-0465

Stacey L. Lund, Assoc. AIA

Michael R. McLeod, Architect, P.A.
2731 Bow Hunter
Wilmington, NC 28411
p: (910) 270-9778

Paul M. Luzier, Assoc. AIA

Moseley Architects
11430 N Community House Rd Ste 225
Charlotte, NC 28277-1600
p: (704) 540-3755

M**Richard P. Madden, Assoc. AIA**

Morris-Berg Architects, Inc.
15325 Wedgewood Commons Dr.
Charlotte, NC 28277
p: (704) 552-5800

Duvaughn Major, Assoc. AIA

Ersay Brake Appleyard Architects, P.A.
514 S Stratford Rd Ste 412
Winston-Salem, NC 27103-1867
p: (336) 725-1361

James M. Mancari, Assoc. AIA

20 Lowery Mill Ln.
Winston-Salem, NC 27101
p: (336) 577-6330

Anna Maria Marich, Assoc. AIA

The Freelon Group, Inc.
5310 S Alston Ave Bldg. 300, Ste 320
Durham, NC 27713-4381
p: (919) 941-9790

Antonio N. Martinez, Assoc. AIA

AP Architecture + Interior Design
8510 Mcalpine Park Dr Ste 209
Charlotte, NC 28211-6250
p: (704) 563-0937

Cynthia D. Marvin, Assoc. AIA

CJMW Architecture
63 Carrisbrooke Ln
Winston-Salem, NC 27104
p: (336) 768-6917

Darrell Lincoln Mayer, Assoc. AIA

New City Design Group, PLLC
1304 Hillsborough St
Raleigh, NC 27605-1827
p: (919) 831-1308

Rebecca L. McCormick, Assoc. AIA

Joseph K. Oppermann-Architect, PA
439 Brent Street
Winston-Salem, NC 27103
p: (336) 655-5740

Albert M. McDonald, Assoc. AIA

Pearce Brinkley Cease + Lee, P.A.
333 Fayetteville St Ste 1000
Raleigh, NC 27601-2950
p: (919) 300-0001

Andrew Edward McLellan, Assoc. AIA

LS3P ASSOCIATES LTD.
227 W Trade St Ste 700
Charlotte, NC 28202-1699
p: (704) 333-6686

Teresa F. Merck, Assoc. AIA

Phillips Architecture, PA
1110 Navaho Dr Ste 600
Raleigh, NC 27609-7322
p: (919) 878-1660

Charlie F. Meyer, Assoc. AIA

HDR Architecture
440 S Church St Ste 1000
Charlotte, NC 28202-2075
p: (704) 248-3609

Frederick P. Meyer, Assoc. AIA

Innovative Design, Inc.
850 W Morgan St
Raleigh, NC 27603-1614
p: (770) 855-2740

Mark Michaelson, Assoc. AIA

320 Georgetown Road
Raleigh, NC 27608-2702
p: (919) 836-1896

Ana G. Milliones, Assoc. AIA

120 Cox Ave Apt 6
Raleigh, NC 27605-1852
p: (980) 721-9070

Jack Edward Monroe, Assoc. AIA

BBH Design, P.A.
8208 Brownleigh Dr
Raleigh, NC 27617-7411
p: (919) 460-6700

Peter Scotti Montagnino, Assoc. AIA

LS3P ASSOCIATES LTD.
227 W Trade St Ste 700
Charlotte, NC 28202-1699
p: (704) 371-7852

Michael C. Montgomery, Assoc. AIA

Odel Associates, Inc.
800 W Hill St, 3Rd Floor
Charlotte, NC 28208-5360
p: (704) 414-1778

Kaitlyn E. Mooney, Assoc. AIA

JDavis Architects, PLLC
2304 Bedford Ave Apt A
Raleigh, NC 27607-7368
p: (781) 492-6837

Timothy M. Morton, Assoc. AIA

McCulloch England Associates Architects
100 Queens Rd Ste 200
Charlotte, NC 28204-3156
p: (704) 807-5384

Volker Mueller, Assoc. AIA

Bentley Systems, Incorporated
PO BOX 9453
Chapel Hill, NC 27515-9453
p: (919) 537-9717

Philip J. Mundt, Assoc. AIA

P.O. Box 1348
Chapel Hill, NC 27514-1348
p: (919) 960-4252

N

Stephen R. Nally, Assoc. AIA

Moseley Architects
107 Laurel Hill Circle
Chapel Hill, NC 27514
p: (919) 840-0091

Jonathan J. Nathan, Assoc. AIA

LS3P ASSOCIATES LTD.
4605 Langden Gate Drive
Charlotte, NC 28273
p: (704) 333-6686

Henry O. Newell III, Assoc. AIA

Alphin Design Build
157 Oak Chase Ln
Raleigh, NC 27604-5983
p: (919) 632-1042

Daniel J. Nicely, Assoc. AIA

Umicore Building Products
2901 Farrier Court
Raleigh, NC 27603
p: (919) 662-4581

Jennifer L. Nussbaum, Assoc. AIA

FreemanWhite
8845 Red Oak Blvd
Charlotte, NC 28217-5593
p: (704) 586-2417

O

Adam J. Oaks, Assoc. AIA

Goodrich Architecture, P.A.
326 Covil Avenue
Wilmington, NC 28403
p: (910) 338-8234

Achieng Opondo, Assoc. AIA

The Art Institute of Charlotte
5920 Avelon Valley Drive
Apt. 836
Charlotte, NC 28277
p: (980) 230-8237

Lynda L. Osatchuk, Assoc. AIA

J.J. Kirilin
3611 Rugby Road
Durham, NC 27707
p: (919) 699-6529

Melody Prescott Osborne, Assoc. AIA

Maune Belangia Faulkenberry Architects, PA
317 C Pollock Street
New Bern, NC 28560-4944
p: (252) 637-6373

Michael Osman, Assoc. AIA

The Steele Group Architecture
217 W 6th St
Winston-Salem, NC 27101-2901
p: (336) 813-3970

P

Christopher D. Paa, Assoc. AIA

Cole Design Associates, Inc
4196 Mendenhall Oaks Pkwy Ste 140
High Point, NC 27265-8068
p: (336) 841-4078

Anthony Pacholski, Assoc. AIA

Wright Architecture, PA
2622 Buffalo Ford Rd
Asheboro, NC 27205-8602
p: (336) 963-2421

Maria R. Papiez, Assoc. AIA

5802 Mountain Island Dr
Durham, NC 27713-8908
p: (971) 219-5190

Lester C. Parker, Assoc. AIA

Small Kane Webster Conley Architects, PA
3105 Glenwood Ave Ste 100
Raleigh, NC 27612-5059
p: (919) 833-1994

E. Glenn Parks, Assoc. AIA

Roughton Nickelson De Luca Architects, PA
211 Rogerson Dr
Chapel Hill, NC 27517-4081
p: (919) 490-1266

Carrie E. Parsons, Assoc. AIA

2613 Glendale Avenue
Durham, NC 27704
p: (919) 941-9000

Ratnalee Patil, Assoc. AIA

Innovative Design, Inc.
850 W Morgan St
Raleigh, NC 27603-1614
p: (919) 387-2866

Erin L. Patrick, Assoc. AIA

FreemanWhite
1901 Conifer Circle
Charlotte, NC 28213
p: (205) 908-2008

Stephanie D. Pearson Moran, Assoc. AIA

Designed To Build, Andrew W. Privette, AIA
632 Ruth Circle
Fuquay Varina, NC 27526
p: (864) 224-7291

Devanne E. Pena, Assoc. AIA

2808 Conifer Dr Apt B
Raleigh, NC 27606-6470
p: (910) 797-4709

Camilo E.T. Pena Quinones, Assoc. AIA

Williard Ferm Architects, PA
5032 Yadkin Drive
Raleigh, NC 27609
p: (919) 848-4474

Vincent T. Petrarca, Assoc. AIA

Tonic Design, Professional Corporation
209 Bickett Blvd
Raleigh, NC 27608-2565
p: (919) 796-3251

Angela Talacia Phinx, Assoc. AIA

Corley Redfoot Architects, Inc.
3507 Abercromby Drive
Durham, NC 27713
p: (919) 381-9704

Jeff R. Pleshek, Assoc. AIA

610 W. Morgan St. Apt. 220
Durham, NC 27701
p: (919) 357-1493

Goran Pogarcic, Assoc. AIA

LS3P ASSOCIATES LTD.
7831 Winterset Drive
Charlotte, NC 28270
p: (704) 708-9907

Courtney L. Pollman, Assoc. AIA

Core States Group
215 Long Creek Pkwy
Charlotte, NC 28214-7112
p: (912) 344-7399

J. Alex Poorman, Assoc. AIA

Appalachian State University
814 Pinnacle Dr
Boone, NC 28607-3445
p: (828) 262-7397

Jeffrey K. Potts, Assoc. AIA

JAЕ Architecture, Inc
309 Horton Hwy
Fall Branch, TN 37656
p: (919) 800-1311

Brett W. Powell, Assoc. AIA

1209 Chimney Hill Drive
Apex, NC 27502
p: (919) 833-6413 (149)

Peter E. Provost, Assoc. AIA

6033 Larboard Drive
Apex, NC 27539
p: (919) 329-7733

Tiffany N. Prudhomme, Assoc. AIA

521 Wetmur Street
Hendersonville, NC 28739
p: (828) 674-0273

Q

Sara Glee Queen, Assoc. AIA

NC State University College of Design
1227 Courtland Dr
Raleigh, NC 27604-1338
p: (828) 400-6178

Luis M. Quevedo, Assoc. AIA

LQ Design Options LLC
120 Miller St
P.O. BOX 235
Waynesville, NC 28786-3716
p: (828) 342-0543

R

Thomas A. Ragsdale, Assoc. AIA

1823 White Oak Rd Apt A
Raleigh, NC 27608-2362
p: (919) 757-8379

Siler C. Ransmeier, Assoc. AIA

HH Architecture
605 Northeast Street
Raleigh, NC 27604
p: (252) 308-5024

Rita M. Ray, Assoc. AIA

Wiss, Janney, Elstner Associates, Inc.
360 Carolina Way
Sanford, NC 27332-8602
p: (301) 219-7393

Earl J. Rayburn, Assoc. AIA

Engineering Support Services
81 Weaverville Rd Ste 6
Asheville, NC 28806-9783
p: (828) 252-1849

Laura I. Read, Assoc. AIA

2540 Sumter Dr
Garner, NC 27529-8638
p: (907) 982-5501

Timothy William Reed, Assoc. AIA

Perry Cox Architect, PA
3204 Bell Dr
Raleigh, NC 27610-3759
p: (919) 828-9788

Lewis C. Riley, Assoc. AIA

611 Smedes Place
Raleigh, NC 27605
p: (919) 834-9669

Lemuel Rios, Assoc. AIA

Design Collective
207 Haywards Ln
Mebane, NC 27302-8692
p: (919) 381-9322 (4333)

Alexis K. Riser, Assoc. AIA

SFCS, Inc.
1927 S Tryon St Ste 207
Charlotte, NC 28203-4688
p: (740) 372-7327

Jenely Rivera Rivera, Assoc. AIA

471 Shoreline Dr
Fayetteville, NC 28311-1248
p: (787) 359-4441

Peter Lemar Rivera, Assoc. AIA

Designed To Build, Andrew W. Privette, AIA
6527 Hidden Lake Loop Apt 83
Fayetteville, NC 28304-0303
p: (910) 354-7182

Brian D. Roberts, Assoc. AIA

DTW Architects & Planners, Ltd.
7810 Roxboro Road
Bahama, NC 27503
p: (919) 317-4020

Sally E. Rock, Assoc. AIA

712 Tucker St Unit 247
Raleigh, NC 27603-1501
p: (843) 810-1231

Andrew Rook, Assoc. AIA

Clearscapes, PA
311 W Martin St # 200
Raleigh, NC 27601-1352
p: (919) 821-2775 (223)

Chris J. Rosemond, Assoc. AIA

BASF
2525 Daniel St
Charlotte, NC 28205
p: (919) 302-8491

Emily A. Rudkin, Assoc. AIA

VINES Architecture, Inc.
407 Polk St
Raleigh, NC 27604-1251
p: (919) 210-8290

associate members



Heather Ann Rule, Assoc. AIA

BBH Design, P.A.
5715 Magellan Way Apt 203
Raleigh, NC 27612-2268
p: (919) 459-4259

Marni Vinton Rushing, Assoc. AIA

earce Brinkley Cease+ Lee, P.A.
333 Fayetteville St Ste 1000
Raleigh, NC 27601-2950
p: (919) 836-9751

S

Carlos G. Sanchez, Intl. Assoc. AIA

The Steele Group Architecture
217 W 6th St
Winston-Salem, NC 27101-2901
p: (336) 397-4980

Steven B. Sandifer, Assoc. AIA

Clancy & Theys Construction
516 W. Cabarrus Street (27603)
P.O. Box 27608
Raleigh, NC 27611
p: (919) 834-3601

Anna M. Schafer, Assoc. AIA

Clark Nexsen Architecture & Engineering
4000 Westchase Blvd Ste 280
Raleigh, NC 27607-6864
p: (919) 828-1876

Kelly B. Schlenker, Assoc. AIA

Gensler
3649 Champaign Street
Charlotte, NC 28210
p: (704) 287-8023

Daniel R. Schmidt, Assoc. AIA

Isley Hawkins, Inc.
95 Torrington Ave
Franklinton, NC 27525
p: (919) 771-5825

Jeffrey Schrift, Assoc. AIA

The Steele Group Architecture
217 W 6th St
Winston-Salem, NC 27101-2901
p: (336) 734-2003

Leslie A. Schultz, Assoc. AIA

Gensler
214 N Tryon St Ste 2320
Charlotte, NC 28202-2321
p: (704) 358-4489

Ronald M. Schultz, Assoc. AIA

Lambert Architecture + Interiors
125 Sunnynoll Ct Ste 200
Winston-Salem, NC 27106-5088
p: (336) 777-3657

Jeffrey G. Scott, Assoc. AIA

BAM Architecture Studio
807 E Main St Bldg 5
Golden Belt
Durham, NC 27701-4074
p: (919) 890-3880 (5470)

Adam D. Sebastian, Assoc. AIA

Walter Robbs Callahan & Pierce Architects
530 N Trade St Ste 301
Winston-Salem, NC 27101-2957
p: (336) 725-1371

R. Brian Sechrist, Assoc. AIA

Lindsey Architecture
PO Box 253
Stokesdale, NC 27357-9373
p: (336) 548-6934

James E. Secky, Assoc. AIA

J.E. Secky & Associates Inc
PO BOX 388
Southern Pines, NC 28388-0388
p: (910) 695-1121

Anne M.P. Seeley, Assoc. AIA

Clark Nexsen Architecture & Engineering
4000 Westchase Blvd Ste 280
Raleigh, NC 27607-6864
p: (919) 828-1876

Kaylee M. Seifert, Assoc. AIA

140 Club Pl
Southern Pines, NC 28387-2338
p: (919) 862-4693

Raymond Leo Sheedy, Assoc. AIA

RLS : Design
3900 Chandworth Rd
Charlotte, NC 28210-6804
p: (704) 544-8039

Fred Henry Shute, Assoc. AIA

LS3P ASSOCIATES LTD.
227 W Trade St Ste 700
Charlotte, NC 28202-1699
p: (704) 333-6686

Joshua M. Siddle, Assoc. AIA

The Freelon Group, Inc.
P.O. Box 12876
Research Triangle Park, NC 27709
p: (919) 941-9790

Kelley D. Simons, Assoc. AIA

Small Kane Webster Conley Architects, PA
2401 Rockridge Ct
Raleigh, NC 27612-4721
p: (919) 218-9520

Mrs. Melissa L. Skopak, Assoc. AIA

283 Fulchers Landing Rd # 1
Sneads Ferry, NC 28460-6559
p: (417) 529-9491

Brian J. Slevar, Assoc. AIA

Moser Mayer Phoenix Associates, PA
5 Nandina Dr
Greensboro, NC 27455-2765
p: (336) 373-9800 (274)

Dale W. Slusser, Assoc. AIA

Dale's Drafting and Design
50 Wanoca Avenue
Asheville, NC 28803
p: (828) 277-3812

Erskine Smith, Assoc. AIA

Smith Newkirk Drafting & Design, LLC
5917 Oleander Dr Ste 106
Wilmington, NC 28403-4709
p: (910) 792-1732

Vincent Jermaine Spencer, Assoc. AIA

LS3P ASSOCIATES LTD.
227 W Trade St Ste 700
Charlotte, NC 28202-1699
p: (704) 333-6686

Michael Spinello, Assoc. AIA

203 Forest Rd.
Raleigh, NC 27605
p: (678) 469-3878

Dena Spiro-Penna, Assoc. AIA

Small Kane Webster Conley Architects, PA
2617 Deanwood Drive
Raleigh, NC 27615
p: (919) 841-0557

Jennifer S. Stewart, Assoc. AIA

Urban Architectural Group, PA
507 S Church St
Monroe, NC 28112-5614
p: (704) 724-4588

Andrew D. Stillwell, Assoc. AIA

2 West Bridlewood Trail
Durham, NC 27713
p: (919) 419-3112

David W. Stogner, Assoc. AIA

Stogner Architecture, PA
506 Stanley Avenue
Rockingham, NC 28379
p: (910) 895-6874

Jennifer L. Stutzman, Assoc. AIA

Honeywell Utility Solutions
524 Meredith Anne Court, Apt. 301
Raleigh, NC 27606
p: (919) 889-2564

Larry Dwaine Swink, Assoc. AIA

Cubic Engineering, PA
PO BOX 1347
N Wilkesboro, NC 28659-1347
p: (336) 667-2929

Nicholas P. Szydle, Assoc. AIA

165 Fox Croft Dr
Pittsboro, NC 27312-5203
p: (919) 930-9222

Matthew E. Szymanski, Assoc. AIA

DesignSpec Inc.
1911 Billabong Ln
Chapel Hill, NC 27516-9753
p: (919) 413-3371

T

Shannon P. Terrell, Assoc. AIA

Walter Robbs Callahan & Pierce Architects
530 N Trade St Ste 301
Winston-Salem, NC 27101-2957
p: (336) 725-1371

Dane L. Thompson, Assoc. AIA

Duda/Paine Architects, LLP
517 Bilyeu St
Raleigh, NC 27606-2105
p: (919) 239-3360

Ryan P. Trimble, Assoc. AIA

Axiom Architecture
2228 E 7th St Apt H
Charlotte, NC 28204-3389
p: (704) 927-9900

John W. Truitt, Assoc. AIA

Grove Park Fine Homes, Inc.
630 Welsh Partridge Circle
Biltmore Lake, NC 28715
p: (828) 243-0701

Mark D. Trull, Assoc. AIA

Dishner Moore Architects, LLP
5021 Wadena Drive
Greensboro, NC 27407
p: (336) 340-5501

Katherine A. Truncellito, Assoc. AIA

BBH Design, P.A.
806 Fairall Dr
Raleigh, NC 27607-6907
p: (919) 460-6700

Dominick D. Turner, Assoc. AIA

6109 Clapton Dr
Wake Forest, NC 27587-4265
p: (808) 386-1982

U

Chuk A. Udeh, Assoc. AIA

8210 Abbottsgate Lane
Charlotte, NC 28269
p: (704) 618-4770

Susan R. Ungerleider, Assoc. AIA

BBH Design, P.A.
8208 Brownleigh Dr
Raleigh, NC 27617-7411
p: (919) 606-8819

Elizabeth A. Unruh, Assoc. AIA

Little Diversified Architectural Consulting
5815 Westpark Dr
Charlotte, NC 28217-3554
p: (704) 561-3206

V

Alexandria L. Vann, Assoc. AIA

Design Strategies
9466 Hutchinson Ln
Charlotte, NC 28216-1389
p: (704) 391-7728

Ross L. Vogel, Assoc. AIA

9120 Hutchinson Ln
Charlotte, NC 28216-1362
p: (478) 952-2259

Chad Michael Volk, Assoc. AIA

SFL+a Architects
148 Grande Meadow Way
Cary, NC 27513
p: (919) 971-2237

W

Nicholas A. Wade, Assoc. AIA

Oakley Collier Architects, PA
1003 Planters Trail Ct
Knightdale, NC 27545-8893
p: (919) 210-5191

Michael Wagner, Assoc. AIA
Pearce Brinkley Cease + Lee, P.A.
 1530 Carson St
 Raleigh, NC 27608-2604
 p: (919) 608-0489

Robert Frank Wagner, Assoc. AIA
Clearscapes, PA
 92 Elam Court
 New Hill, NC 27562
 p: (919) 612-3945

Kevin Waitkus, Assoc. AIA
FreemanWhite
 8845 Red Oak Blvd
 Charlotte, NC 28217-5593
 p: (704) 586-2312

Samuel D. Walker, Assoc. AIA
FreemanWhite
 8845 Red Oak Blvd
 Charlotte, NC 28217-5593
 p: (704) 586-2405

Robin T. Washco, Assoc. AIA
Clark Patterson Lee
 4616 Simsbury Rd Apt B
 Charlotte, NC 28226-5537
 p: (703) 475-3458

Anthony R. Watson, Assoc. AIA
Bowman Murray Hemingway Architects
 514 Market St
 Wilmington, NC 28401-4635
 p: (910) 762-2621

Evelyn L. Weddle, Assoc. AIA
The Housing Studio, P.A.
 3707 Huckleberry Road
 Charlotte, NC 28210
 p: (704) 277-4347

Shannon C. Weekley, Assoc. AIA
Custom Creations
 1147 Sundance Dr Fl 1
 Concord, NC 28027-3378
 p: (757) 642-1638

Sarah R. Weiser-Ward, Assoc. AIA
Lord, Aeck & Sargent, Inc.
 1450 Raleigh Rd Ste 109
 Chapel Hill, NC 27517-8833
 p: (919) 913-2675

Peter J. Wentz, Assoc. AIA
 2249 Long Pine Ln
 Raleigh, NC 27603-5910
 p: (910) 512-6643

Lauren E. Westmoreland, Assoc. AIA
 2809 Kilgore Ave Unit A
 Raleigh, NC 27607-7068
 p: (614) 394-3897

Joshua R. Wheeler, Assoc. AIA
LS3P ASSOCIATES LTD.
 434 Fayetteville St Ste 1700
 Raleigh, NC 27601-1784
 p: (919) 829-2700

Brian R. White, Assoc. AIA
FreemanWhite
 8845 Red Oak Blvd
 Charlotte, NC 28217-5593
 p: (704) 586-2439

Erin S. White, Assoc. AIA
 308 Plainview Ave
 Raleigh, NC 27604-2332
 p: (617) 416-3025

Mallory B. White, Assoc. AIA
 5028 Edwards Mill Rd Apt C
 Raleigh, NC 27612-4453
 p: (919) 710-1167

Roger W. Wilkerson, Assoc. AIA
Wilkerson Associates Architects
 1435 W Morehead St Ste 160
 Charlotte, NC 28208-5209
 p: (704) 334-7571

Julie A. Williams, Assoc. AIA
Clark Nexsen Architecture & Engineering
 4000 Westchase Blvd Ste 280
 Raleigh, NC 27607-6864
 p: (919) 828-1876

Robert D. Williams, Assoc. AIA
Small Kane Webster Conley Architects, PA
 6241 Rushingbrook Dr
 Raleigh, NC 27612-6543
 p: (919) 833-1994

Lisa E. Wilson, Assoc. AIA
Design Collaboration LLC
 1137 Durbin Way
 Fuquay Varina, NC 27526-9352
 p: (919) 557-0870

Thomas Harold Wing, Assoc. AIA
Edwards Associates
 4601 Lake Boone Trl Ste 3-B
 Raleigh, NC 27607-7503
 p: (919) 782-2272

Marcin T. Wojciechowski, Assoc. AIA
JKF Architecture
 2302 Stirrup Ct.
 Greenville, NC 27858-5466
 p: (252) 412-9954

Lauren Ying Wong, Assoc. AIA
The Freelon Group, Inc.
 102 Fieldstone Ct
 Chapel Hill, NC 27514-9556
 p: (919) 942-7731

Chad E. Wylie, Assoc. AIA
LS3P ASSOCIATES LTD.
 434 Fayetteville St Ste 1700
 Raleigh, NC 27601-1784
 p: (919) 829-2700

Y
Joel Yow, Assoc. AIA
HDR Architecture
 9400B Lexington Circle
 Charlotte, NC 28213
 p: (704) 467-1934

Z
Briana G. Zalewski, Assoc. AIA
Mathews Architecture, P.A.
 34 Wall St Ste 307
 Asheville, NC 28801-2727
 p: (828) 253-4300

Mark C. Ziegler, Assoc. AIA
JKF Architecture
 1020 Red Banks Rd
 Greenville, NC 27858-5466
 p: (252) 355-1068

Jon Mirena Zubizarreta, Assoc. AIA
Jon Zubizarreta
 511 N Boundary St
 Raleigh, NC 27604-1952

emeritus members



A

Dallas C. Abee, AIA

Abee Architect, P.A.
P.O. Box 2008
Hickory, NC 28603
p: (828) 322-1274

Don E. Abernathy, AIA

4347 Woodlark Lane
Charlotte, NC 28211-1927
p: (704) 366-2618

George L. Alsina, AIA

George Alsina Architect
7036 Wrightsville Ave Ste 102
Wilmington, NC 28403-3656
p: (910) 256-5144

Dennis P. Altic, AIA

Dennis P. Altic, Architect
135 Riverside Dr
P.O. BOX 1711
Mount Airy, NC 27030-3846
p: (336) 789-8858

William Otis Ameen, AIA

1309 Guilford College Rd
Jamestown, NC 27282
p: (336) 299-7432

S. Robert Andron, AIA

Andron Architects & Associates
11312 Saddlevue Ct
Raleigh, NC 27613-6807
p: (919) 616-0405

Brock Arms, AIA

P.O. Box 572
Flat Rock, NC 28731-0572
p: (828) 693-4621

Richard E. Atkinson, AIA

501 Stuart Ridge
Cramerton, NC 28032
p: (704) 824-9383

B

Johnnie R. Bankett, AIA

RPA Design, PC
6605 Old Reid Road
Charlotte, NC 28210
p: (704) 887-3500

Donald W. Barnes, AIA

5302 Olive Rd
Raleigh, NC 27606-4126
p: (336) 896-1245

Peter Batchelor, FAIA

4233 W. Rowan Street
Raleigh, NC 27609
p: (919) 787-6388

David R. Beard, AIA

P.O. Box 2245
Cashiers, NC 28717
p: (828) 743-1697

James P. Beardsley, AIA

O'Cain Design Group
28 Hilltop Circle N
Hendersonville, NC 28791
p: (828) 692-4991

Theodore E. Bindrim, AIA

60142 Davie
Chapel Hill, NC 27517
p: (919) 960-9927

Walter E. Blue, AIA

801 Meadowwood Street, Apt. 109
Greensboro, NC 27409
p: (336) 323-1157

Joseph N. Boaz, AIA

330 Kendra Place
Clemson, SC 29631-2038
p: (864) 653-7007

Charles Hussey Boney, FAIA

LS3P ASSOCIATES LTD.
2105 Gillette Dr
Wilmington, NC 28403-4807
p: (910) 763-5551

William D. Boone, AIA

232 Chadmore Drive
Charlotte, NC 28270
p: (704) 366-4694

Walter L. Bost, AIA

475 26th Ave Ne Unit C
Hickory, NC 28601-1992
p: (828) 328-9599

Holland Brady, AIA

Brady / Trakas Architects, PLLC
PO BOX 1362
Tryon, NC 28782-1362
p: (828) 859-6006

Martha S. Braswell, AIA

Paul Braswell Architect, PA
2104 Dartmouth Place
Charlotte, NC 28207-1410
p: (704) 332-3406

W. Randall Bray, AIA

Bray Architecture, Planning & Interiors
1794 S Lumpkin St
Athens, GA 30606-4764
p: (910) 452-7101

Paul T. Briggs, AIA

Paul Briggs Architect
11500 NC Hwy 8, Suite C
Lexington, NC 27292
p: (336) 248-2030

Eugene W. Brown, AIA

Eugene Wilson Brown, AIA
1206 Williamson Drive
Raleigh, NC 27608-2227
p: (919) 834-5113

William E. Bruce, AIA

William E. Bruce Construction Company
8501-A Tower Point Drive
Charlotte, NC 28227
p: (704) 846-2327

George R. Buck, AIA

3406 Mar Vista Circle
Charlotte, NC 28209-1513
p: (704) 525-2293

Richard S. Buck, AIA

30 Queen's Court
Pinehurst, NC 28374
p: (910) 295-4867

James C. Buie, AIA

James C. Buie, Architect, Inc.
4507 - B Edwards Mill Road
Raleigh, NC 27612
p: (919) 781-4873

David O. Bullock, AIA

3203 Leonard Street
Raleigh, NC 27607-6823
p: (919) 781-4342

Laurence W. Bunch, AIA

171 River Rd
Pittsboro, NC 27312-6118
p: (919) 967-1401

Norma DeCamp Burns, FAIA

421 Clarence Phillips Road
Bennett, NC 27208
p: (336) 581-3916

C

John T. Caldwell, AIA

2 Springmoor Dr.
Raleigh, NC 27615
p: (919) 848-7002

Rudolph S. Cardenas, AIA

Fayetteville State University
107 Cyprine Court
Raleigh, NC 27603
p: (910) 672-1431

Herbert A. Carmen, AIA

Alley, Williams, Carmen & King, Inc.
740 Chapel Hill Rd
P.O. BOX 1179
Burlington, NC 27215-6453
p: (336) 226-5534

H. Darrell Carpenter, AIA

Carpenter Architecture
PO BOX 550115
Gastonia, NC 28055-0115
p: (704) 864-4445

Robert W. Carr, AIA

Robert W. Carr, Inc./Architect
73 Beverly Dr
Durham, NC 27707-2223
p: (919) 489-2278

Bashir Ahmad Chohan, AIA

106 Penderbrook Ct
Stephens City, VA 22655

Robert A. Clark, AIA

371 Hideaway Trail
Highlands, NC 28741
p: (828) 787-2137

Robert E. Clark, AIA

Robert E. Clark, AIA, Architect
65 Community Rd
PO Box 205
Pinehurst, NC 28374
p: (910) 295-4883

Robert L. Clark, AIA

P.O. Drawer 1787
Hickory, NC 28603-1787
p: (828) 327-9149

Roger H. Clark, FAIA

301 Hillcrest Rd
Raleigh, NC 27605-1721
p: (919) 515-3051

Wesley M. Coble, AIA

Wesley M. Coble, Architect & Planner
111 Brooks Ave
Raleigh, NC 27607-7155
p: (919) 755-1054

Archie A. Collie, AIA

Creative Architecture, PA
109 Kandemor Ln
PO BOX 8466
Rocky Mount, NC 27804-3212
p: (252) 443-6733

Ronald L. Collier, AIA

AlphaCollier, Inc. Architecture
891 Washington St
Raleigh, NC 27605-1255
p: (919) 833-3631

Jerry A. Cook, AIA

Jerry A. Cook, AIA, Architect
3215 Darien Dr
Raleigh, NC 27607-6707
p: (919) 880-2391

Harold L. Cooler, AIA

3801 Rhodes Ave
Charlotte, NC 28210
p: (704) 553-0552

Glenn D. Corley, AIA

Corley Architects, Inc.
4307 Oak Hill Rd
Chapel Hill, NC 27514-9050
p: (919) 408-0032

Walter A. Cremens, AIA

8343 Meadow Lakes Drive
Charlotte, NC 28210-5142
p: (704) 553-9453

Thomas E. Cunningham, AIA

4626 Lake Jeanette Road
Greensboro, NC 27455
p: (336) 282-6131

D

Robert J. Davies, AIA

47240 Everlasting Street
Fort Mill, SC 29707-5814
p: (803) 396-7781

Alfred C. Davis, AIA

Alfred C. Davis, Architect
207 Woodmont Rd
Jamestown, NC 27282-8502
p: (336) 454-1382

Charles C. Davis, AIA

P.O. Box 426
Roanoke Rapids, NC 27870-0426
p: (252) 537-3390

William H. Davis II, AIA

222 Hale Ave
P.O. Box 148
Princeton, WV 24740-0148
p: (304) 425-8755

Ronald H. De Lair, AIA

Wareham-DeLair-Architects
3870 Timber Stream Dr
Southport, NC 28461-9023
p: (910) 454-0182

F. Dail Dixon, FAIA

310 1/2 W. Franklin Street
Chapel Hill, NC 27514
p: (919) 259-5469

William W. Dodge, AIA

Givens Estates
400 Wesley Drive, Apt. 177
Asheville, NC 28803
p: (828) 712-6131

William T. Doggett, AIA

Doggett Architects, Inc.
8208 Harps Mill Rd
Raleigh, NC 27615-3724
p: (919) 847-2122

William H. Dove, AIA

William H. Dove, A.I.A. Architect
309 Englewood Drive
Rocky Mount, NC 27804-4016
p: (252) 314-0820

Garvin T. Dreger, AIA

60 Black Bear Lane
Burnsville, NC 28714-9610
p: (828) 682-0024

James F. Dugan, AIA

Dugan/Otero architects
119 Neuchatel Rd
New Bern, NC 28562-8794
p: (252) 637-5319

Robert Clinton Dulin, AIA

7139 Apple Creek Drive
Charlotte, NC 28227
p: (704) 545-5359

E

Ryland P. Edwards, AIA

224 Old Colony Way
Rocky Mount, NC 27804
p: (252) 446-5434

Gunar Ejups, AIA

Gunar Ejups, AIA, Architect
2920 Brookridge Lane
Charlotte, NC 28211
p: (704) 366-4651

Samuel S. Epperson, AIA

7105 Tullamore Drive
Raleigh, NC 27613-4062
p: (919) 782-6569

Robert H. Erskine, AIA

Erskine-Smith Architecture, PLLC
3406-A W. Wendover Avenue
Greensboro, NC 27407
p: (336) 855-1286

Tan F. Ersoy, AIA

375 Brookton Drive
Clemmons, NC 27012
p: (336) 766-2266

Henry O. Eubanks, AIA

Eubanks Architecture
2609 Chestnut Lane
Matthews, NC 28104
p: (704) 376-5285

Andrew F. Euston, FAIA

174 Weston Rd
Arden, NC 28704-3109
p: (828) 687-2969

John D. Everette, AIA

9605 Rock Creek Road
Raleigh, NC 27613-5300
p: (919) 847-4485

F

Edward L. Fadero, AIA

2211 Golden Gate Dr Apt 211
Greensboro, NC 27405-4369
p: (336) 601-6722

William G. Faris, AIA

Jefferies & Faris Associates - Architect
322 West Renovah Circle
Wilmington, NC 28403
p: (910) 762-5485

S. Scott Ferebee, FAIA

Aldersgate
3800 Shamrock Drive
Charlotte, NC 28215-3220
p: (704) 532-7189

Barbara A. Field, FAIA

Barbara A. Field, FAIA, Architect
33 Haywood Street
Asheville, NC 28801
p: (828) 255-7899

Maurice J. Finnegan, AIA

105 Florence Drive
Pinehurst, NC 28374
p: (910) 692-7316

William K. Foil, AIA

111 Landmark Dr
Kannapolis, NC 28083-6064
p: (704) 932-2145

Henry B. Foy, AIA

88 Welch Street
Waynesville, NC 28786
p: (704) 456-7363

Joel M. Funderburk, AIA

Joel M. Funderburk Architect
802 W Cornwallis Dr
Greensboro, NC 27408-5621
p: (336) 274-7400

G

S. Thomas Green, AIA

1907-D Front Street
Durham, NC 27705
p: (919) 383-5502

Larry W. Greene, AIA

Greene Architecture
PO BOX 1671
Boone, NC 28607-1671
p: (828) 295-9192

Ray A. Grigg, AIA

Ray A. Grigg, AIA
704 White & Jenkins Road
Bessemer City, NC 28016
p: (704) 922-3889

Mario Grigni, AIA

Mario Grigni Architect, PC
327 Air Harbor Rd
Greensboro, NC 27455-9280
p: (336) 285-6717

Archie P. Gupton, AIA

808 Williamson Drive
Raleigh, NC 27608
p: (919) 829-9661

H

John B. Hackler, FAIA

560 N. Church Street
Charlotte, NC 28202-2208
p: (704) 343-9427

Robert Anthony Hahn, AIA

Robert A. Hahn, AIA, Architect
3601 Chance Rd
Greensboro, NC 27410-8449
p: (336) 668-0499

J. Hyatt Hammond, FAIA

J. Hyatt Hammond Associates Inc.
3400 Alamance Road
Greensboro, NC 27407
p: (336) 855-1422

Mikkel R. Hansen, AIA

Mikkel R. Hansen AIA
112 Hilltop Road
Black Mountain, NC 28711-2620
p: (828) 669-9272

Edwin F. Harris, FAIA

222 Hawthorne Road
Raleigh, NC 27605
p: (919) 828-4734

William N. Hartsell, AIA

2816 Giverny Drive
Charlotte, NC 28226
p: (704) 366-3338

Chester L. Helt, AIA

C. L. Helt, Architect Inc.
1136 Greenwood Clfs
Charlotte, NC 28204-2821
p: (704) 342-1686

Raymond M. Hepler, AIA

6100 W. Friendly Avenue, Apt. 1303
Greensboro, NC 27410-4057
p: (336) 370-8400

Charles C. Hight, FAIA

15335 Sherwood Forest Drive
Tampa, FL 33647
p: (813) 971-8754

Daniel L. Hightower, AIA

Planning & Programing Management
308 Highfield Avenue
Cary, NC 27519
p: (919) 414-2153

Carol E. Himes, AIA

107 Schaffer Close
Cary, NC 27518
p: (919) 851-3584

David E. Hipp, AIA

5032 Ashford Crest Lane
Charlotte, NC 28226-3529
p: (704) 759-8355

John L. Hitch, AIA

SmithSinnott architecture
3309 Childers St
Raleigh, NC 27612-4914
p: (919) 781-8582

Gerald P. Hobbins, AIA

229 New Street
New Bern, NC 28560-4934
p: (252) 637-4125

George Bonson Hobson, AIA

WKWW Architects
5739 Ballinard Ln
Charlotte, NC 28277
p: (704) 341-3943

John Michael Hodges, AIA

255 Ridgewood Avenue
Charlotte, NC 28209

Lorentz R. Hodges, AIA

P.O. Box 10949
Greensboro, NC 27404

Samuel C. Hodges, AIA

Samuel C. Hodges, Jr., Architecture Planning
906 W. Maynard Avenue
Durham, NC 27704
p: (919) 220-9484

William R. Hopkins, AIA

McClure Hopkins Architects PLLC
1838 Wake Forest Rd
Raleigh, NC 27608-2730
p: (919) 835-2205

James R. Howell, AIA

12514 Danby Road
Pineville, NC 28134-8330
p: (704) 543-8344

Raymond P. Howell, AIA

Raymond Parker Howell, AIA, Architect
PO BOX 2626
Boone, NC 28607-2626
p: (828) 264-5583

W. Calvin Howell, AIA

Anderson Architecture, PLLC
591 Furth Lane, Penick Village
Southern Pines, NC 28387
p: (910) 692-0322

Glenn Carroll Hughes, AIA

Spaceplan, P.A. Architecture
39 Patton Ave
Asheville, NC 28801-3314
p: (828) 252-9649

I

Max Isley, AIA

Isley Hawkins, Inc.
112 S Duke St Ste 5
Durham, NC 27701-2852
p: (919) 489-7417

J

Emory L. Jackson, AIA

162 Buck Point Drive
Mills River, NC 28759
p: (828) 891-3115

S. Harold James, AIA

6410 Folger Drive
Charlotte, NC 28270
p: (704) 770-0764

John R. Jefferies, AIA

Jefferies & Faris Associates - Architect
100 A Old Eastwood Road, Suite 111
Wilmington, NC 28403
p: (910) 620-5736

George J. Jernigan, AIA

174 Ginger Road
Wilmington, NC 28405-3840
p: (910) 793-0768

A.B. Johnson, AIA

3 Normandy Road
Asheville, NC 28803
p: (828) 252-1715

Danie A. Johnson, FAIA

Danie A. Johnson, FAIA / Architect
39 Patton Ave
Asheville, NC 28801-3314
p: (828) 252-9648

emeritus members



Donald W. Johnson, AIA
210 Harmon Court
Winston-Salem, NC 27106
p: (336) 722-3057

James R. Johnson, AIA
James R. Johnson Jr., Architect
254 Huntley Place
Charlotte, NC 28207-2216
p: (704) 334-9828

Robert S. Johnson, AIA
Robert S. Johnson, AIA
705 Lord Granville Dr
Morehead City, NC 28557-8907
p: (919) 726-0680

Roy W. Johnson, AIA
Advanced Management Institute
3741 Larkston Drive
Charlotte, NC 28226-7024
p: (980) 522-0992

Gene W. Jones, AIA
501 E Whitaker Mill Rd # 207-C
Raleigh, NC 27608-2646
p: (919) 829-0988

William E. Jones, AIA
8906 Collins Road
Fort Mill, SC 29715-7668
p: (803) 802-3974

K

David T. Kahler, FAIA
DK Architecture, PLLC
1379 Fearington Post
Pittsboro, NC 27312-5036
p: (919) 542-6022

Charles H. Kahn, FAIA
326 Carolina Meadows Villa
Chapel Hill, NC 27517-7556
p: (919) 967-1291

William B. Keener, AIA
314 Keener St
Cary, NC 27511-4570
p: (919) 467-5703

Roy F. Kendrick, AIA
WKWW Architects
2300 E 7th St Ste 200
Charlotte, NC 28204-3314
p: (704) 373-0615

Charles W. Kibler, AIA
6012 Colchester Place
Charlotte, NC 28210
p: (704) 554-6687

J. Bertram King, FAIA
222 Country Club Rd
Asheville, NC 28804-2608
p: (828) 252-6782

William W. Kingsbury, AIA
1401 Forestview Street
Durham, NC 27707-1509
p: (919) 489-8150

J. Aubrey Kirby, AIA
J. Aubrey Kirby Design
454 Archer Road
Winston-Salem, NC 27106-5406
p: (336) 765-6238

George D. Knight, AIA
1138 Forest Hills Drive
Wilmington, NC 28403
p: (910) 612-4637

Gerald H. Knott, AIA
308 Ortega Rd
Raleigh, NC 27609-5822
p: (919) 782-1635

John Bowles Knox, AIA
2319 Byrd St
Raleigh, NC 27608-1411
p: (919) 696-4089

Roman Kolodij, AIA
116 Castle Street
Wilmington, NC 28401
p: (910) 763-6062

James M. Kunkle, AIA
MBAJ Architecture
308 Windsor Drive
Shelby, NC 28150
p: (704) 480-7600

L

John K. Lewandowski, AIA
Lewandowski Architecture
330 Anita Dr
Winston-Salem, NC 27104-3913
p: (336) 408-8695

L. Henry Lowrance, AIA
5990 Hathaway Lane
Chapel Hill, NC 27514
p: (919) 929-5990

M

L. Gillis MacKinnon, AIA
L. Gillis MacKinnon, III, Architect, Inc.
P.O. Box 2248
Cashiers, NC 28717
p: (828) 507-4438

Dan P. MacMillan, AIA
212 Woodcrest Road
Fayetteville, NC 28305
p: (910) 484-8374

John S. MacRae, AIA
MacRae-Joyce Associates Architects
2107 Medford Lane
Greensboro, NC 27408
p: (336) 273-3755

Johnson D. Manoharan, AIA
8118 Cliffside Dr
Charlotte, NC 28270-2731
p: (704) 365-9029

Clifford J. Marchion, AIA
4164 Dowdy Lane
Kitty Hawk, NC 27949
p: (252) 255-5248

James I. Martin, AIA
MBAJ Architecture
150 Lakewood Dr
Kings Mountain, NC 28086-9592
p: (704) 473-7391

John K. Martin, AIA
John K. Martin
826 Stoney Stream Lane
Arden, NC 28704
p: (828) 654-7686

W. Clayton Mays, AIA
W. Clayton Mays Jr., Architect
1001 W College Dr
High Point, NC 27262-3403
p: (336) 882-2760

Lyn M. McClay, AIA
DesignSpec Inc.
1911 Billabong Ln
Chapel Hill, NC 27516-9753
p: (919) 929-7897

Christopher E. McClure, AIA
*McClure & Lockhart
Consulting Architects, PLLC*
1838 Wake Forest Rd
Raleigh, NC 27608-2730
p: (919) 821-4456

Wes A. McClure, FAIA
McClure Hopkins Architects PLLC
1838 Wake Forest Rd
Raleigh, NC 27608-2730
p: (919) 835-2205

Walter W. McGary, AIA
The LSV Partnership Architects/Planners
129 Magnolia Ave
Fayetteville, NC 28305-5069
p: (910) 485-2384

Jean A. McGinn, AIA
7025 Thermal Road
Charlotte, NC 28211
p: (704) 542-2592

Randolph McMillan, AIA
3545 Kylemore Ct
Charlotte, NC 28210-3379
p: (704) 365-2721

Robert C. McMillan, AIA
The McMillan Group, LTD
10551 Evergreen Spring Pl
Raleigh, NC 27614-8078
p: (919) 896-6133

William G. McMinn, FAIA
323 Cedar Crest Drive
Asheville, NC 28803-8600
p: (828) 298-8687

James R. McVicker, AIA
James R. McVicker Jr., Architect
704 Frederick Avenue
Laurinburg, NC 28352
p: (910) 276-2313

Louis H. Meacham, AIA
3600 Park Road, Apt. W201
Charlotte, NC 28209
p: (704) 527-1863

Zygmunt T. Michalish, AIA
2227 Graystone Lane
Chapel Hill, NC 27514
p: (919) 448-7266

H. Woodward Middleton, AIA
SfL+a Architects
210 Perrin Place
Charlotte, NC 28207
p: (704) 344-8540

Eugene B. Midyette, AIA
690 Thistle Hill Lane
Jefferson, NC 28640-9016
p: (336) 982-3801

Robert G. Miller, AIA
Camas Associates Architects PA
1410 Euclid Ave
Charlotte, NC 28203-4528
p: (704) 942-1826

Matthew R. Mills, AIA
Matthew R. Mills AIA Architect
15 Birkdale Way @ Forest Creek
Pinehurst, NC 28374
p: (910) 246-2788

Constance G. Mitchell, AIA
28 Robinhood Road
Asheville, NC 28804
p: (828) 254-2209

T. Edwin Moore, AIA
Moore Riley Architects, P.A.
5630 Six Forks Rd Ste 102
Raleigh, NC 27609-3898
p: (919) 782-6471

Karl R. Mrozek, AIA
Karl R. Mrozek, AIA
99062 Green Heron Way
Fernandina Beach, FL 32034-0810

Derrell W. Mullins, AIA
Mullins-Sherman, Architects
1503 Old Carabonton Rd
Sanford, NC 27330-8288
p: (919) 775-2355

Carl Preston Myatt, AIA
Carl Myatt, Architect
1111 W Friendly Ave
Greensboro, NC 27401-1871
p: (336) 274-3554

N

Forrest Reg Narmour, AIA
4422 Pebble Pond Drive
Charlotte, NC 28226
p: (704) 542-5204

Thomas M. Nathan, FAIA
P.O. Box 889
Blowing Rock, NC 28605
p: (828) 963-7998

Michael Newman, FAIA
3 Montagu Court
Charleston, SC 29401
p: (843) 577-9263

William C. Nichols, AIA
6607 Greenville Hwy
Brevard, NC 28712-6400
p: (404) 892-4510

O

Yucel Okcetin, AIA
Y. Okcetin Architecture, PLLC
212 Jansmith Ln
Raleigh, NC 27615-1308
p: (919) 848-3827

Sara L. Oldenburg, AIA
Oldenburg Architecture
PO BOX 2334
Chapel Hill, NC 27515-2334
p: (919) 942-2664

Michael Osowski, AIA
3095 11th Place
Vero Beach, FL 32960
p: (772) 299-7464

John R. Oxenfeld, AIA
3504 Flint St Apt B306
Greensboro, NC 27405-3286
p: (919) 363-3550

P

James L. Padgett, AIA

552 Avery Creek Road
Arden, NC 28704
p: (828) 684-9708

Benjamin M. Pearce, AIA

331 Sloane Square Way
Charlotte, NC 28211-2967
p: (704) 442-2865

Irvin A. Pearce, AIA

AIA North Carolina
3809 Midlakes Dr
Raleigh, NC 27612
p: (919) 836-9751

Gerard W. Peer, FAIA

1501 Queens Road West
Charlotte, NC 28207
p: (704) 334-5240

Theodore J. Peters, AIA

5009 Wills Ln
Annandale, VA 22003-6035
p: (910) 455-1485

Jesse J. Peterson Jr., FAIA

J.J. Peterson, Jr., PA
153 Spring Creek Lane
Wilmington, NC 28411
p: (910) 686-3133

Robert J. Peterson, AIA

215 Mimosa Hills Dr
Morganton, NC 28655-5260
p: (828) 433-0477

Angelo F. Piras, AIA

400 Lynchester Ct
Raleigh, NC 27615-7301
p: (919) 847-7069

Bruce C. Poteet, AIA

The Poteet Group
2300 Sardis Rd N Ste O
Charlotte, NC 28227-7712
p: (704) 321-0266

Edward S. Prince, AIA

PO BOX 356
Roaring Gap, NC 28668-0356
p: (704) 458-1100

Richard D. Pritts, AIA

P.O. Box 2089
Franklin, NC 28744
p: (727) 804-2559

R

Eugene P. Rairden, AIA

Rairden Architecture
1432 Moosecreek Drive
Raleigh, NC 27614
p: (919) 876-1048

Frederick Rehkopf, AIA

Pappas Properties
89 Heritage Drive, River Hills
Lake Wylie, SC 29710
p: (803) 831-9978

Fredric J. Renaud, AIA

204 Prestwick Drive
New Smyrna Beach, FL 32168
p: (386) 423-3432

W J. Roberts, AIA

207 North Beaver Street
Landis, NC 28088
p: (704) 857-5945

John D. Rogers, FAIA

FAIA/Rogers / Chenevert Architects
500 Elk Mountain Scenic Hwy
Asheville, NC 28804-1756
p: (828) 258-0058

Surapun Rojanatavorn, AIA

6000 Ebenezer Church Road
Raleigh, NC 27612-1812
p: (919) 782-9660

John J. Rose, AIA

J. J. Rose, AIA, Architect
2418 Fairfax Pl
Fayetteville, NC 28303-4787
p: (910) 485-6181

Theresa Joan Rosenberg, AIA

*Theresa Joan Rosenberg
Architect & Attorney*
2742 Rue Sans Famille
Raleigh, NC 27607
p: (919) 781-5741

Harry E. Russell, AIA

Russell Associates
20 Toome Ct
Pinehurst, NC 28374-8883
p: (910) 295-0117

Roger N. Ryan, FAIA

233 Racine Drive #9
Wilmington, NC 28403
p: (910) 395-8236

S

Frederick F. Sadri, AIA

2222 Beverly Drive
Charlotte, NC 28207-2606
p: (704) 333-8955

Leopoldo Sagasti, AIA

BJAC, PA
2306 Damascus Church Rd
Chapel Hill, NC 27516-8037
p: (919) 942-9839

Leonard Salvador, AIA

*Kaeyer, Garment & Davidson
Architects & Engineers, P.C.*
463 Walden Trl
Waxhaw, NC 28173-8542
p: (914) 241-0246

Henry Sanoff, AIA

405 West Park Drive
Raleigh, NC 27625
p: (919) 829-9079

R. B. Schnedl, AIA

8921 St. Croix Lane
Charlotte, NC 28277
p: (252) 692-8029

William W. Sears, AIA

Sears, Hackney, Keener & Williams, Inc.
1142 Executive Cir Ste D
Cary, NC 27511-4570
p: (919) 467-5703

Robert W. Self, AIA

Robert William Self, AIA, Architect
1949 Belmont Alamance Rd
Burlington, NC 27215-9603
p: (336) 228-6691

Martin A. Senell, AIA

Martin A. Senell AIA
107 Wade St
P.O. BOX 157
Jamestown, NC 27282
p: (336) 887-7200

Brian Shawcroft, AIA

Brian Shawcroft, AIA
5215 Melbourne Rd
Raleigh, NC 27606-1619
p: (919) 859-8172

Ronald E. Shepland, AIA

2 Hemlock Rd
Asheville, NC 28803-3045
p: (828) 277-7645

Robert N. Shuller, AIA

SFL+a Architects
2315 Westdale Drive
Fayetteville, NC 28303
p: (910) 484-5929

Stacy E. Simmons, AIA

9331 Providence Road
Charlotte, NC 28277-9702
p: (704) 846-2309

Donal R. Simpson, FAIA

231 Bentley Oaks Lane
Charlotte, NC 28270
p: (704) 366-4408

John F. Sinnett, AIA

SmithSinnett architecture
4600 Lake Boone Trl Ste 205
Raleigh, NC 27607-7501
p: (919) 781-8582

Gilbert McLeod Slack, AIA

G. McLeod Slack Associates, Architect
743 W Johnson St
Raleigh, NC 27603-1245
p: (919) 834-2549

Larry Smith, AIA

207 Erskine Court
Cary, NC 27511
p: (919) 467-6577

Owen F. Smith, AIA

Owen F. Smith, Architect
122 Perquimans Dr
Raleigh, NC 27609-6938
p: (919) 781-8482

Sam T. Snowdon, FAIA

P.O. Box 1764
Laurinburg, NC 28353-1764
p: (910) 276-3038

J. B. Spencer, AIA

8304 Greywinds Drive
Raleigh, NC 27615
p: (919) 866-1123

Dennis C. Stanke, AIA

162 Morgan Bluff Road
Mooresville, NC 28117
p: (704) 664-7523

Joel E. Stegall, AIA

6053 Wilora Lake Rd Rm 423
Charlotte, NC 28212-2851
p: (704) 536-3596

Robert A. Stein, AIA

Robert A. Stein Architect
178 Windfall Creek Dr
Chapel Hill, NC 27517-7752
p: (760) 564-8398

Robert H. Stephens, AIA

Stephens Architecture, PA
4702 Trent River Dr
Trent Woods, NC 28562-7528
p: (252) 637-3301

James M. Stevenson, AIA

James M. Stevenson, AIA
202 Watson Dr
Henderson, NC 27536-4854
p: (252) 492-5330

James C. Stewart, AIA

Stewart Cooper Newell Architects
719 E 2nd Ave
Gastonia, NC 28054-7144
p: (704) 865-6311

Frank R. Stubbs, AIA

Allison Engineering Inc.
380 Indian Bluff Dr
Minnesott Beach, NC 28510-9635
p: (505) 417-2590

Elbert J. Sult, AIA

Sult Architecture
500 Uwharrie Ct Ste E
Raleigh, NC 27606-1469
p: (919) 832-5252

Jean G. Surratt, AIA

5150 Sharon Rd Cot-106
Charlotte, NC 28209-3343

T

Norman W. Talley, AIA

3038 River Road
Shelby, NC 28152
p: (704) 487-7082

Knox Tate IV, AIA

J. Knox Tate, IV, Architect
116 Meadowbrook Drive
Chapel Hill, NC 27514
p: (919) 929-5915

Anne K. Tennent, AIA

2484 Woodberry Dr
Winston-Salem, NC 27106-4621
p: (704) 552-5863

Eugene Terrill, AIA

The FWA Group
97 Heritage Dr
Clover, SC 29710
p: (803) 831-3131

James N. Thackston, AIA

640 Heather Dr
Lincolnton, NC 28092
p: (704) 732-1788

Rudolph J. Tichy, AIA

201 Tyborne Circle
Columbia, SC 29210
p: (803) 750-8985

Fred L. Tolson, AIA

*Architects Kurmaskie & Tolson
Associates, Inc.*
6816 Foxfire Place
Raleigh, NC 27615
p: (919) 846-1600

Hal H. Tribble, AIA

Hal Tribble, Architect
310 East Blvd Ste 6
Charlotte, NC 28203-4779
p: (704) 333-7907

emeritus members

**Robert L. Trotter, AIA**

Robert L. Trotter Architecture & Planning
2431 Bonnie Brae Road
Durham, NC 27703-5817
p: (919) 596-5151

Thomas P. Turner, FAIA

ADEP Architects, PA
3225 Wickersham Rd
Charlotte, NC 28211-3226
p: (704) 770-0475

Michael R. Tye, AIA

Tye Enterprises
3165 Founders Club Dr
PO BOX 129
Sarasota, FL 34240-1445
p: (941) 706-2973

V

Robert O. Vickery, AIA

124 Camellia Way
Hendersonville, NC 28739
p: (828) 697-6690

James T. Vinson, AIA

James T. Vinson, Architect
1210 Marlborough Rd
Raleigh, NC 27610-1022
p: (919) 832-5656

W

John T. Wall, AIA

303 Kirk Road
Greensboro, NC 27455
p: (336) 373-1749

David L. Wallis, AIA

209 Hawthorn Drive
Hendersonville, NC 28739
p: (828) 891-5883

Lloyd G. Walter, FAIA

804 Buffington Court
Winston-Salem, NC 27104
(336) 765-5338

Herschel G. Walters, AIA

Herschel G. Walters, AIA, Architect
5245 S Parview Dr
Charlotte, NC 28226-3421
p: (704) 542-3575

Brewster Ward, AIA

14 Clovelly Way
Asheville, NC 28803
p: (828) 337-0500

A. E. Warren, AIA

5322 Finsbury Place
Charlotte, NC 28211
p: (704) 366-4999

D. N. Weed, AIA

24 Highbridge Xing Apt 1307
Asheville, NC 28803-4161
p: (828) 337-8435

Ken Whelchel, AIA

Kenneth E. Whelchel, Architect
2418 Oxford Pl
Charlotte, NC 28207-2526
p: (704) 372-1325

Murray Whisnant, FAIA

Murray Whisnant, Architect
2022 Peppercorn Lane
Charlotte, NC 28205
p: (704) 375-2788

Hugh E. White, AIA

733 Plantation Estates Drive, Apt. E104
Matthews, NC 28105
p: (704) 845-1220

John L. Whitlock, AIA

59 Goose Hill Road
Chester, CT 06412

Gerald W. Wichmann, AIA

6716 Rainwater Road
Raleigh, NC 27615
p: (919) 872-1654

Bud W. Wilkerson, AIA

2122 Norton Rd
Charlotte, NC 28207-2138
p: (704) 376-4776

Fred L. Williams, AIA

Fred L. Williams, Architect, PA
707 Evergreen Avenue
Lexington, NC 27292
p: (336) 249-2421

R. Wade Williams, AIA

4707 Whitfield Rd
Durham, NC 27707-9511
p: (919) 489-2022

Donald P. Wilson, AIA

215 Pheasant Run
Hendersonville, NC 28739-8323
p: (828) 693-1883

Charles E. Woodall, AIA

Charles E. Woodall, Architect
127 Rex Nobles Rd
Deep Run, NC 28525-9623
p: (919) 946-0844

Barney P. Woodard Jr., AIA

Barney P. Woodard Jr., AIA, Architect
PO BOX 8363
Asheville, NC 28814-8363
p: (828) 768-8363

Robert R. Workman, AIA

8556 Highland Glen Dr
Charlotte, NC 28269
p: (704) 373-0615

Y

Donald W. Yelverton, AIA

Yelverton Architects, PA
4212 Kingswood Rd
Charlotte, NC 28226-6616
p: (704) 351-0959

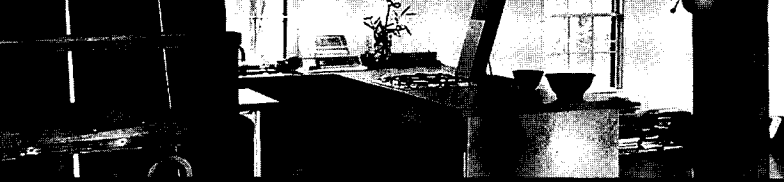

allied members

ALLIED MEMBERS

Gary Benzine

Technical Innovation, LLC
10404 Chapel Hill Road, Ste. 107
Morrisville, NC 27560
919462-9300

Clayton Conder

Carolina Floor Systems, Inc.
P.O. Box 2996
Huntersville, NC 28070
(704) 598-9254

Harry M. Diehl

My Carolina Water Source/LifeSource
2015 Ayrsley Town Blvd.
Charlotte, NC 28273
704280-8300

David M. Donovan

Centria
10801 Johnston Road, #228
Charlotte, NC 28277
(704) 341-0202

Thomas J. Faulkner, PE

Falcon Engineering, Inc.
1210 Trinity Road, Ste. 110
Raleigh, NC 27607
(919) 871-0800

Christine L. Hilt

CLH Design PA
400 Regency Forest Dr., Ste. 120
Cary, NC 27518
(919) 319-6716

Phillip (Phil) J. Kirk, Jr.

Brady Energy Services
401 Kitty Hawk Drive
Morrisville, NC 27560
919232-5746

Bruce Lindsey

Wood Products Council
1444 River Drive
Belmont, NC 28012
704877-6255

Pat Lowry, ASID

Pat Lowry Design
407 North Street
Chapel Hill, NC 27514
(919) 967-6766

John D. Muter

New Atlantic Contracting, Inc.
2635 Reynolda Rd
Winston-Salem, NC 27106
(336) 759-7440

Hollis Nixon

ECS Carolinas, LLP
8702 Red Oak Blvd., Ste. A
Charlotte, NC 28217
704525-5152

Christopher M. Olden

Sherwin Williams
841 Baxter Street, Ste. 102
Charlotte, NC 28202
(980) 207-9410

Steve M. Pharr

Pharr Law, PLLC
8 W. Third Street, Ste. 600
Winston-Salem, NC 27101
(336) 721-2400

Justin D. Sanders

Brown Dog Craftsmen Group, LLC
151 NC Hwy 9, Ste B-No. 162
Black Mountain, NC 28711
(843) 801-4482

Sean Saunders

Engineering Economics, Inc.
2501 Blue Ridge Rd., Ste. 250
Raleigh, NC 27607
(919) 608-7547

Jay Siskind

Cosmos Granite & Marble
501 S. New Hope Rd
Raleigh, NC 27610
(919) 212-0303

George M. Smart, Jr.

Triangle Modernist Archive, Inc.
5409 Pelham
Durham, NC 27713
919740-8407

Jody L. Spangler

HDR Architecture
440 S Church Street, Ste 1000
Charlotte, NC 28202-2075
(704) 338-6850

David L. Szilezy

Column & Post, Inc.
8013 Purfoy Road
Fuquay-Varina, NC 27526
919255-1533

Kenneth W. Theisen

Engineering Tech, PA
188 Wind Chime Court, Ste. 101
Raleigh, NC 27615
(919) 844-1661

Kathleen Thompson, SDA

PBC&L Architecture
P.O. Box 951
Raleigh, NC 28702
(919) 836-9751

Jeff Todd

Insurance Mgmt. Consultants, Inc.
P.O. Box 4177
 Mooresville, NC 28117
(704) 799-1600

Angela Volk

Extron Electronics
2205 Westinghouse Blvd, Ste. 102
Raleigh, NC 27604
(800) 633-1797

honorary members

R Mayne Albright, Hon. AIA NC

2628 Woodchuck Road
Charlotte, NC 28270-0758

Catherine W. Bishir, Hon. AIA

305 W. Park Drive
Raleigh, NC 27605

Dr. Charlotte V. Brown, Hon. AIA

1206 Williamson Drive
Raleigh, NC 27608

Kern E. Church, Hon. AIA NC

1217 Trailwood Drive
Raleigh, NC 27606

David A. Crawford, Hon. AIA

AIA North Carolina
115 West Morgan Street
Raleigh, NC 27601

Charles Hite, Hon. AIA NC

3301 Millpond Road
Charlotte, NC 28226

Betty W. Howison, Hon. AIA

1612 Oberlin Road, #6
Raleigh, NC 27608-2045

Samuel H. Johnson, Hon. AIA NC

Johnson, Hearn, Vinegar, Gee & Mercer, PLLC
P.O. Box 1776
Raleigh, NC 27602

Timothy D. Kent, Hon. AIA NC

824 Pebble Drive
Greensboro, NC 27410

Carroll L. Mann, Jr., Hon. AIA

279 N. Lecanto Hwy., Ste. 101
Lecanto, FL 34461

Claude E. McKinney, Hon. AIA NC

2109 Coley Forest Place
Raleigh, NC 27607

Kenneth Ness, Hon. AIA NC

P.O. Box. 14
Chapel Hill, NC 27514

John A. Parker, Hon. AIA NC

219 Ransom Street
Chapel Hill, NC 27514

James H. Semans, Hon. AIA NC

1415 Bivins St.
Durham, NC 27707-1519

Tallman Trask III, Hon. AIA

Box 90027
Durham, NC 27708

Diane Williams, Hon. AIA NC

AIA Triangle
302 Versailles Drive
Cary, NC 27511

HONORARY MEMBERS

code of ethics & professional conduct



PREAMBLE

Members of The American Institute of Architects are dedicated to the highest standards of professionalism, integrity and competence. This Code of Ethics and Professional Conduct states guidelines for the conduct of members in fulfilling those obligations. The **Code** is arranged in three tiers of statements: Canons, Ethical Standards and Rules of Conduct:

- *Canons* are broad principles of conduct.
- *Ethical Standards (E.S.)* are more specific goals toward which Members should aspire in professional performance and behavior.
- **Rules of Conduct (Rule)** are mandatory; violation of a Rule is grounds for disciplinary action by the Institute.

Rules of Conduct, in some instances, implement more than one Canon or Ethical Standard.

The **Code** applies to the professional activities of all classes of members, wherever they occur. It addresses responsibilities to the public, which the profession serves and enriches; to the clients and users of architecture and in the building industries who help to shape the built environment; and to the art and science of architecture, that continuum of knowledge and creation, which is the heritage and legacy of the profession.

Commentary is provided for some of the Rules of Conduct. That commentary is meant to clarify or elaborate the intent of the rule. The commentary is not part of the **Code**. Enforcement will be determined by application of the Rules of Conduct alone; the commentary will assist those seeking to conform their conduct to the **Code** and those charged with its enforcement.

Statement in Compliance With Antitrust Law

The following practices are not, in themselves, unethical, unprofessional, or contrary to any policy of The American Institute of Architects or any of its components:

- (1) Submitting, at any time, competitive bids or price quotations, including in circumstances where price is the sole or principal consideration in the selection of an architect;
- (2) Providing discounts; or
- (3) Providing free services.

Individual architects or architecture firms, acting alone and not on behalf of the Institute or any of its components are free to decide for themselves whether or not to engage in any of these practices. Antitrust law permits the Institute, its components, or members to advocate legislative or other government policies or actions relating to these practices. Finally, architects should continue to consult with state laws or regulations governing the practice of architecture.

CANON I

General Obligations

Members should maintain and advance their knowledge of the art and science of architecture, respect the body of architectural accomplishment, contribute to its growth, thoughtfully consider the social and environmental impact of their professional activities, and exercise learned and uncompromised professional judgment.

E.S. 1.1 Knowledge and Skill: Members should strive to improve their professional knowledge and skill.

Rule 1.101 In practicing architecture, Members shall demonstrate a consistent pattern of reasonable care and competence, and shall apply the technical knowledge and skill which is ordinarily applied by architects of good standing practicing in the same locality.

Commentary: By requiring a "consistent pattern" of adherence to the common law standard of competence, this rule allows for discipline of a member who more than infrequently does not achieve that standard. Isolated instances of minor lapses would not provide the basis for discipline.

E.S. 1.2 Standards of Excellence: Members should continually seek to raise the standards of aesthetic excellence, architectural education, research, training and practice.

E.S. 1.3 Natural and Cultural Heritage: Members should respect and help conserve their natural and cultural heritage while striving to improve the environment and the quality of life within it.

E.S. 1.4 Human Rights: Members should uphold human rights in all their professional endeavors.

Rule 1.401 Members shall not discriminate in their professional activities on the basis of race, religion, gender, national origin, age, disability or sexual orientation.

E.S. 1.5 Allied Arts & Industries: Members should promote allied arts and contribute to the knowledge and capability of the building industries as a whole.

CANON II

Obligations to the Public

Members should embrace the spirit and letter of the law governing their professional affairs and should promote and serve the public interest in their personal and professional activities.

E.S. 2.1 Conduct: Members should uphold the law in the conduct of their professional activities.

Rule 2.101 Members shall not, in the conduct of their professional practice, knowingly violate the law.

Commentary: The violation of any law, local, state or federal, occurring in the conduct of a Member's professional practice, is made the basis for discipline by this rule. This includes the federal Copyright Act, which prohibits copying architectural works without the permission of the copyright owner. Allegations of violations of this rule must be based on an independent finding of a violation of the law by a court of competent jurisdiction or an administrative or regulatory body.

Rule 2.102 Members shall neither offer nor make any payment or gift to a public official with the intent of influencing the official's judgment in connection with an existing or prospective project in which the Members are interested.

Commentary: This rule does not prohibit campaign contributions made in conformity with applicable campaign financing laws.

Rule 2.103 Members serving in a public capacity shall not accept payments or gifts which are intended to influence their judgment.

Rule 2.104 Members shall not engage in conduct involving fraud or wanton disregard of the rights of others.

Commentary: This rule addresses serious misconduct whether or not related to a member's professional practice. When an alleged violation of this rule is based on a violation of a law, or of fraud, then its proof must be based on an independent finding of a violation of the law or a finding of fraud by a court of competent jurisdiction or an administrative or regulatory body.

Rule 2.105 If, in the course of their work on a project, the members become aware of a decision taken by their employer or client which violates any law or regulation and which will, in the members' judgment, materially affect adversely the safety to the public of the finished project, the members shall: (a) advise their employer or client against the decision, (b) refuse to consent to the decision, and (c) report the decision to the local building inspector or other public official charged with the enforcement of the applicable laws and regulations, unless the members are able to cause the matter to be satisfactorily resolved by other means.

Commentary: This rule extends only to violations of the building laws that threaten the public safety. The obligation under this rule applies only to the safety of the finished project, an obligation coextensive with the usual undertaking of an architect.

Rule 2.106 Members shall not counsel or assist a client in conduct that the architect knows, or reasonably should know, is fraudulent or illegal.

E.S. 2.2 Public Interest Services: Members should render public interest professional services, including pro bono services, and encourage their employees to render such services. Pro bono services are those rendered without expecting compensation, including those rendered for indigent persons, after disasters, or in other emergencies.

E.S. 2.3 Civic Responsibility: Members should be involved in civic activities as citizens and professionals, and should strive to improve public appreciation and understanding of architecture and the functions and responsibilities of architects.

Rule 2.301 Members making public statements on architectural issues shall disclose when they are being compensated for making such statements or when they have an economic interest in the issue.

CANON III**Obligations to the Client**

Members should serve their clients competently and in a professional manner, and should exercise unprejudiced and unbiased judgment when performing all professional services.

E.S. 3.1 Competence: Members should serve their clients in a timely and competent manner.

Rule 3.101 In performing professional services, members shall take into account applicable laws and regulations. Members may rely on the advice of other qualified persons as to the intent and meaning of such regulations.

Rule 3.102 Members shall undertake to perform professional services only when they, together with those whom they may engage as consultants, are qualified by education, training, or experience in the specific technical areas involved.

Commentary: This rule is meant to ensure that members not undertake projects that are beyond their professional capacity. Members venturing into areas that require expertise they do not possess may obtain that expertise by additional education, training, or through the retention of consultants with the necessary expertise.

Rule 3.103 Members shall not materially alter the scope or objectives of a project without the client's consent.

E.S. 3.2 Conflict of Interest: Members should avoid conflicts of interest in their professional practices and fully disclose all unavoidable conflicts as they arise.

Rule 3.201 A Member shall not render professional services if the member's professional judgment could be affected by responsibilities to another project or person, or by the member's own interests, unless all whom rely on the member's judgment consent after full disclosure.

Commentary: This rule is intended to embrace the full range of situations that may present a member with a conflict between his or her interests or responsibilities and the interest of others. Those who are entitled to disclosure may include a client, owner, employer, contractor, or others who rely on or are affected by the member's professional decisions. A member who cannot appropriately communicate about a conflict directly with an affected person must take steps to ensure that disclosure is made by other means.

Rule 3.202 When acting by agreement of the parties as the independent interpreter of building contract documents and the judge of contract performance, members shall render decisions impartially.

Commentary: This rule applies when the member, though paid by the owner and owing the owner loyalty, is nonetheless required to act with impartiality in fulfilling the architect's professional responsibilities.

E.S. 3.3 Candor and Truthfulness: Members should be candid and truthful in their professional communications and keep their clients reasonably informed about the clients' projects.

Rule 3.301 Members shall not intentionally, or recklessly, mislead existing or prospective clients about the results that can be achieved through the use of the members' services, nor shall the members state that they can achieve results by means that violate applicable law or this Code.

Commentary: This rule is meant to preclude dishonest, reckless, or illegal representations by a member either in the course of soliciting a client or during performance.

E.S. 3.4 Confidentiality: Members should safeguard the trust placed in them by their clients.

Rule 3.401 Members shall not knowingly disclose information that would adversely affect their client or that they have been asked to maintain in confidence, except as otherwise allowed or required by this Code or applicable law.

Commentary: To encourage the full and open exchange of information necessary for a successful professional relationship, members must recognize and respect the sensitive nature of confidential client communications. The law does not recognize an architect-client privilege, however, the rule permits a member to reveal a confidence when a failure to do so would be unlawful or contrary to another ethical duty imposed by this Code.

CANON IV**Obligations to the Profession**

Members should uphold the integrity and dignity of the profession.

E.S. 4.1 Honesty and Fairness: Members should pursue their professional activities with honesty and fairness.

Rule 4.101 Members having substantial information which leads to a reasonable belief that another member has committed a violation of this Code, which raises a serious question as to that member's honesty, trustworthiness, or fitness as a member, shall file a complaint with the National Ethics Council.

Commentary: Often, only an architect can recognize that the behavior of another architect poses a serious question as to that other's professional integrity. In those circumstances, the duty to the professional's calling requires that a complaint be filed. In most jurisdictions, a complaint that invokes professional standards is protected from a libel or slander action if the complaint was made in good faith. If in doubt, a member should seek counsel before reporting on another under this rule.

Rule 4.102 Members shall not sign or seal drawings, specifications, reports, or other professional work for which they do not have responsible control.

Commentary: Responsible control means the degree of knowledge and supervision ordinarily required by the professional standard of care. With respect to the work of licensed consultants, members may sign or seal such work if they have reviewed it, coordinated its preparation, or intend to be responsible for its adequacy.

Rule 4.103 Members speaking in their professional capacity shall not knowingly make false statements of material fact.

Commentary: This rule applies to statements in all professional contexts, including applications for licensure and AIA membership.

E.S. 4.2 Dignity and Integrity: Members should strive, through their actions, to promote the dignity and integrity of the profession, and to ensure that their representatives and employees conform their conduct to this Code.

Rule 4.201 Members shall not make misleading, deceptive, or false statements or claims about their professional qualifications, experience or performance, and shall accurately state the scope and nature of their responsibilities in connection with work for which they are claiming credit.

Commentary: This rule is meant to prevent members from claiming or implying credit for work which they did not do, misleading others and denying other participants in a project their proper share of credit.

Rule 4.202 Members shall make reasonable efforts to ensure that those over whom they have supervisory authority conform their conduct to this Code.

Commentary: What constitutes "reasonable efforts" under this rule is a common sense matter. As it makes sense to ensure that those over whom the architect exercises supervision be made generally aware of the Code, it can also make sense to bring a particular provision to the attention of a particular employee when a situation is present which might give rise to violation.

CANON V**Obligations to Colleagues**

Members should respect the rights and acknowledge the professional aspirations and contributions of their colleagues.

E.S. 5.1 Professional Environment: Members should provide their associates and employees with a suitable working environment, compensate them fairly and facilitate their professional development.

E.S. 5.2 Intern and Professional Development: Members should recognize and fulfill their obligation to nurture fellow professionals as they progress through all stages of their career, beginning with professional education in the academy, progressing through internship and continuing throughout their career.

E.S. 5.3 Professional Recognition: Members should build their professional reputation on the merits of their own service and performance, and should recognize and give credit to others for the professional work they have performed.

Rule 5.301 Members shall recognize and respect the professional contributions of their employees, employers, professional colleagues and business associates.

code of ethics & professional conduct



Rule 5.302 Members leaving a firm shall not, without the permission of their employer or partner, take designs, drawings, data, reports, notes or other materials relating to the firm's work, whether or not performed by the member.

Rule 5.303 A member shall not unreasonably withhold permission from a departing employee or partner to take copies of designs, drawings, data, reports, notes or other materials relating to work performed by the employee or partner that are not confidential.

Commentary: A member may impose reasonable conditions, such as the payment of copying costs, on the right of departing persons to take copies of their work.

CANON VI

Obligations to the Environment

Members should promote sustainable design and development principles in their professional activities.

E.S. 6.1 Sustainable Design: In performing design work, members should be environmentally responsible and advocate sustainable building and site design.

E.S. 6.2 Sustainable Development: In performing professional services, members should advocate the design, construction, and operation of sustainable buildings and communities.

E.S. 6.3 Sustainable Practices: Members should use sustainable practices within their firms and professional organizations, and they should encourage their clients to do the same.

RULES OF APPLICATION, ENFORCEMENT AND AMENDMENT APPLICATION

The **Code of Ethics and Professional Conduct** applies to the professional activities of all members of the AIA.

ENFORCEMENT

The Bylaws of the Institute state procedures for the enforcement of the **Code of Ethics and Professional Conduct**. Such procedures provide that:

- (1) Enforcement of the **Code** is administered through a National Ethics Council, appointed by the AIA Board of Directors.
- (2) Formal charges are filed directly with the National Ethics Council by members, components or anyone directly aggrieved by the conduct of the members.
- (3) Penalties that may be imposed by the National Ethics Council are:
 - (a) Admonition
 - (b) Censure
 - (c) Suspension of membership for a period of time
 - (d) Termination of membership.
- (4) Appeal procedures are available.
- (5) All proceedings are confidential, as is the imposition of an admonishment; however, all other penalties shall be made public.

Enforcement of Rules 4.101 and 4.202 refer to and support enforcement of other Rules. A violation of Rules 4.101 or 4.202 cannot be established without proof of a pertinent violation of at least one other Rule.

AMENDMENT

The **Code of Ethics and Professional Conduct** may be amended by the convention of the Institute under the same procedures as are necessary to amend the Institute's Bylaws. The **Code** may also be amended by the AIA Board of Directors upon a two-thirds vote of the entire Board.

***2007 Edition.** This copy of the **Code of Ethics** is current as of December 2007.

Contact the General Counsel's Office for further information at (202) 626-7311.

AIA fellows

The American Institute of Architects bestows the recognition of Fellowship for achievement in architecture on members who have contributed notably to the advancement of the profession of architecture. With the exception of the Gold Medal, fellowship is the highest honor the AIA can bestow on a member. It is conferred on architects with at least 10 years of membership in the AIA who have made significant contributions in the following areas: the aesthetic, scientific, and practical efficiency of the profession; the standards of architectural education, training, and practice; the building industry through leadership in the AIA and other related professional organizations; advancement of living standards of people through an improved environment; and to society through significant public service.

Founded in 1952, the College of Fellows includes approximately five percent of the total AIA membership. Those advanced to fellowship can use "FAIA" after their names in recognition of their contributions in design, education, research or public service.

Current members of AIA North Carolina who have been recognized for Fellowship are:

Richard K. Albyn, FAIA
John L. Atkins, FAIA
Alan T. Baldwin, FAIA
Peter Batchelor, FAIA
G. Edwin Belk, FAIA
C. William Bevins, FAIA
Georgia Bizios, FAIA
Charles Hussey Boney, FAIA
Charles H. Boney, Jr., FAIA
*Leslie Boney, FAIA
Paul D. Boney, FAIA
*Fred W. Butner Jr., FAIA
Chris E. Brasier, FAIA
Douglas Marshall Brinkley, FAIA
Norma DeCamp Burns, FAIA
Roger A. Cannon, FAIA
Marley Carroll, FAIA
Louis W. Cherry, FAIA
Roger H. Clark, FAIA
*Robert L. Clemmer, FAIA
*Arthur R. Cogswell, FAIA
*William H. Deitrick, FAIA

F. Dail Dixon, Jr., FAIA
Andrew F. Euston, FAIA
S Scott Ferebee, Jr., FAIA
Barbara Field, FAIA
*Ligon B. Flynn, FAIA
Philip G. Freelon, FAIA
David F. Furman, FAIA
Harvey B. Gantt, FAIA
Kenn Gardner, FAIA
John B. Hackler, FAIA
Dennis J. Hall, FAIA
*Harwell Hamilton Harris, FAIA
J. Hyatt Hammond, FAIA
Frank Harmon, FAIA
Edwin F. Harris Jr., FAIA
*Albert L. Haskins Jr., FAIA
*Thomas T. Hayes Jr., FAIA
James C. Hemphill, Jr., FAIA
Susan Hensey, FAIA
*Mason S. Hicks, FAIA
Charles C. Hight, FAIA
Kenneth E. Hobgood, FAIA

*Walter W. Hook, FAIA
Jeffrey A. Huberman, FAIA
Danie A. Johnson, FAIA
*Marvin R.A. Johnson, FAIA
Mary Lou Jurkowski, FAIA
David T. Kahler, FAIA
Charles H. Kahn, FAIA
*Henry L. Kamphoefner, FAIA
J. Bertram King, FAIA
*Elizabeth B Lee, FAIA
Donald R. Lee, FAIA
Jeffrey S. Lee, FAIA
*Gail A. Lindsey, FAIA
*Anthony Lord, FAIA
*Ronald L. Mace, FAIA
Marvin J. Malecha, FAIA
Kenneth Charles Mayer, Jr., FAIA
Wesley A. McClure, FAIA
Herbert P. McKim, FAIA
William G. McMinn, FAIA
Kevin G. Montgomery, FAIA

Thomas M. Nathan, FAIA
Michael Newman, FAIA
Michael H. Nicklas, FAIA
*Willard C. Northup, FAIA
William L. O'Brien, Jr., FAIA
*Arthur G. Odell Jr., FAIA
Joseph K. Oppermann, FAIA
John Pearce, FAIA
J Norman Pease, Jr., FAIA
Katherine N. Peele, FAIA
Gerard W. Peer, FAIA
Jesse J. Peterson, Jr., FAIA
Barbara Milan Price, FAIA
James E. Rains, Jr., FAIA
William Rakatansky, FAIA
*John Erwin Ramsay, FAIA
J. Patrick Rand, FAIA
*Richard L. Rice, FAIA
John D. Rogers, FAIA
Benjamin T. Rook, FAIA
Roger N. Ryan, FAIA

Steven D. Schuster, FAIA
Philip A. Shive, FAIA
C. Terry Shook, FAIA
Donal R. Simpson, FAIA
*G. Milton Small Jr., FAIA
*Macon S. Smith, FAIA
Sam T. Snowdon, Jr., FAIA
*James A. Stenhouse, FAIA
*Erle G. Stillwell, FAIA
Philip Szkotak, FAIA
Walton R. Teague, FAIA
Michael Tribble, FAIA
Thomas P. Turner, Jr., FAIA
Cheryl Walker, FAIA
Lloyd G. Walter, Jr., FAIA
Charles H. Wheatley, FAIA
Murray Whisnant, FAIA
Darrel J. Williams, Sr. FAIA
*F. Carter Williams, FAIA
*Turner G. Williams, FAIA
Anna Wu, FAIA

* Denotes members from AIA North Carolina are now deceased.

You have a plan.
Protect it.

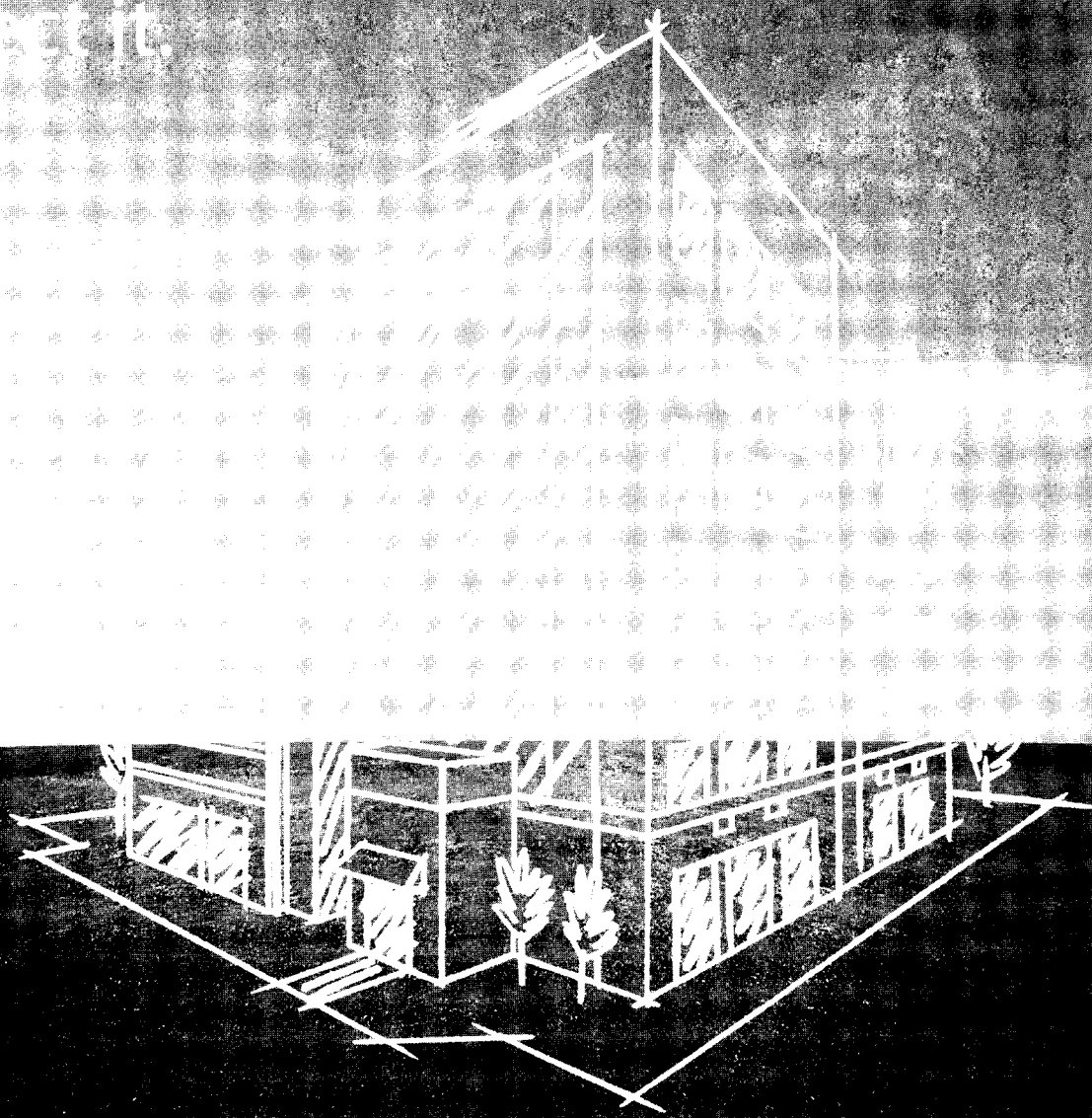

► NEW DOCUMENTS RELEASED

Protect your plans for tomorrow with AIA Contract Documents today.

AIA Contract Documents just released new and updated agreements that address the unique requirements of urban planning, multi-family and mixed-use residential projects. With an eye towards sustainability, we offer documents that can help guide your revitalization project with a framework for transforming aging urban structures into vibrant communities. Easy to use, widely accepted and fair and balanced for all parties involved – get off to a smart start with AIA Contract Documents.

AIA Contract Documents
THE INDUSTRY STANDARD

NEW DOCUMENTS TO INCLUDE URBAN PLANNING, MIXED-USE HOUSING AND RESIDENTIAL PROJECT DEVELOPMENT AGREEMENTS – AVAILABLE THROUGH AIA CONTRACT DOCUMENTS SOFTWARE AND AIA DOCUMENTS-ON-DEMAND™. To learn more, call 800-242-3837 or visit aia.org/contractdocs.

AIA north carolina chapter awards and honors



The 2011 winners were announced during an awards banquet held at the North Carolina Museum of Natural Science in Raleigh, North Carolina on Saturday, September 10, 2011.

A five-person Awards committee, appointed yearly by the Chapter president and chaired by the immediate past president, is responsible for reviewing the nominations and selecting a recipient.

AIA North Carolina – F. Carter Williams Gold Medal

This is the highest honor presented by the Chapter to a member of AIA North Carolina. It is awarded to an individual in recognition of a distinguished career or extraordinary accomplishments as an architect. The Gold Medal was created by the Board of Directors in 1976. The first recipient was Luther Snow Lashmit. Until 1998, Lashmit was the only architect to receive this award. It was at that time re-named in honor of the late Raleigh architect F. Carter Williams, FAIA. The Williams family has established an endowment in support of the Gold Medal.



ELIGIBILITY

A current or deceased member of AIA North Carolina is eligible to receive the Gold Medal. No more than one such award shall be made in any year. Individuals who are current members of the Chapter Board, one year removed from the Board or members of the Awards committee are ineligible for consideration.

NOMINATIONS

Nominations may be made by members, the public, or by AIA North Carolina sections. Please contact AIA North Carolina at 919-833-6656 for nomination deadlines. Nominations should include the following information:

- A nomination letter that summarizes the contributions made by the individual
- A brief biography of the nominee not to exceed four pages
- Miscellaneous material (clippings, articles, etc.) not to exceed three pages
- Letters of support, not to exceed five, from AIA North Carolina members; letters should be explicit in their recommendation and contain specific reasons for support.

GOLD MEDAL RECIPIENTS

1976	Luther Snow Lashmit, AIA, Winston-Salem
1998	Lloyd G. Walter, Jr., FAIA, Winston-Salem
1999	J. Hyatt Hammond, FAIA, Greensboro
2000	Marley P. Carroll, FAIA, Charlotte
2001	Herbert P. McKim, FAIA, Wilmington
2002	Jeffrey A. Huberman, FAIA, Charlotte
2003	Charles H. Boney, Sr., FAIA, Wilmington
2004	S. Scott Ferebee, FAIA, Charlotte
2005	John L. Atkins, FAIA, Research Triangle Park
2006	Macon S. Smith, FAIA, Raleigh
2007	Paul D. Boney, FAIA, Wilmington
2008	Gail A. Lindsay, FAIA, Wake Forest
2009	Jay Peterson, FAIA, Wilmington
2010	Philip G. Freelon, FAIA, Raleigh
2011	Marvin J. Malecha, FAIA, Raleigh

AIA North Carolina Firm Award

The AIA North Carolina Firm Award shall be awarded to a North Carolina firm that has consistently produced quality architecture with a verifiable level of client satisfaction for a period of at least 10 years as an established presence in this state. This award is the highest honor the Chapter can bestow upon a firm.

ELIGIBILITY

North Carolina architectural firms practicing under the leadership of either a single AIA North Carolina member principal or several AIA North Carolina member principals are eligible for the Firm Award. In addition, firms that have been reorganized and whose name has been changed or modified are also eligible, as long as the firm has been in operation in North Carolina for a period of at least 10 years. Although firms that are headquartered in other states or firms that perform the majority of their work in other states or countries are eligible, the firm's work and impact within the state of North Carolina shall be of primary consideration. A firm owned or managed by the Chapter president, president-elect or members of the Awards committee shall not be eligible for consideration.

NOMINATIONS

Nominations may be made by members, the public, or by AIA North Carolina sections. Please contact AIA North Carolina at 919-833-6656 for nomination deadlines. The nominations should include the following information:

- A nomination letter by a member, AIA North Carolina Section or a representative of the public, summarizing the firm's contributions in terms of design excellence and client satisfaction
- A brief biography of all firm principals and a history of the firm
- A firm brochure (if available)
- Descriptive statements and photographs of early, middle and recent work of the firm
- A maximum of five signed letters by clients, attesting to the firm's excellence and/or high level of performance

FIRM AWARD RECIPIENTS

1998	O'Brien/Atkins Associates, Research Triangle Park
1999	Walter Robbs Callahan & Pierce Architects, Winston-Salem
2000	Lee Nichols Architecture, Charlotte
2001	The Freelon Group, Inc., Research Triangle Park, Charlotte
2006	Gantt Huberman, Charlotte
2007	Clearscapes, Raleigh
2008	Shook Kelly, Charlotte
2009	Cherry Huffman Architects, PA, Raleigh
2010	BJAC, Raleigh
2011	Mathews Architecture, Asheville

AIA North Carolina – William H. Deitrick Service Medal

The AIA North Carolina -William H. Deitrick Service Medal will be presented to an AIA North Carolina member who exhibits extraordinary service to the community, profession or AIA North Carolina. The medal is named in honor of the late William Henley Deitrick, FAIA, a former president of AIA North Carolina. The AIA Tower, headquarters for AIA North Carolina, previously served as Deitrick's architectural studio and offices.



ELIGIBILITY

A current or deceased member of AIA North Carolina is eligible to receive the Deitrick Service Medal. No more than one such award shall be made in any year. Individuals who are current members of the Chapter Board, one year removed from the Board or members of the Awards committee are ineligible for consideration. The selection will be made from one of the following categories:

• SERVICE TO THE COMMUNITY

This category recognizes the work of architects who serve as elected officials, public administrators or institutional leaders and establish and contribute to the development of laws, regulations and policies that promote excellence in architecture.

• SERVICE TO THE CHAPTER

This category recognizes the work of architects that, by their skill, professionalism, dedication, ability and commitment, have consistently advanced the common goals of AIA North Carolina.

• SERVICE TO THE PROFESSION

This category recognizes the work of architects who have had a significant impact on the profession of architecture and its public perception as a profession.

NOMINATIONS

Nominations may be made by members, the public, or by AIA North Carolina sections. Please contact AIA North Carolina at 919-833-6656 for nomination deadlines. The nominations should include the following information:

- A nomination letter by the AIA member, group of members, component or committee.
- A biography of the nominee, not to exceed two pages, including a list of offices, positions, honors, achievements, publications or presentations that relate to the award's purpose.
- Five letters of support that give testament to the achievement presented.
- Exhibits, if appropriate for the nominee, to illustrate accomplishments that relate to the award's purpose.

DEITRICK SERVICE MEDAL RECIPIENTS

1995	S. Scott Ferebee, Jr., FAIA, Charlotte
1996	Leslie N. Boney, Jr., FAIA, Wilmington
1997	Danie A. Johnson, FAIA, Asheville
1998	Sam T. Snowdon, Jr., FAIA, Laurinburg
1999	Carole A. Hoefener, AIA, (posthumously), Charlotte
2000	Thomas P. Turner Jr., FAIA, Charlotte
2001	Macon S. Smith, FAIA, Raleigh
2002	James C. Hamphill, Jr., Charlotte
2003	James W. Mason, AIA (posthumously), Chapel Hill
2004	Robert P. Burns, FAIA, Raleigh
2005	Paul Davis Boney, FAIA, Wilmington
2006	No Recipient Chosen
2007	Dennis J. Hall, FAIA, Charlotte
2008	Allen D. McGuinn, AIA, Asheville
2009	Katherine Peele, FAIA, Raleigh
2010	James E. Rains, Jr., FAIA, Ramsuer
2011	Walton R. Teague, FAIA, Greensboro

The Legacy Award

The Legacy Award is given in recognition of an individual, group, corporation, institution, church or government entity's, long standing commitment and contributions to architecture, for their support of the community of North Carolina architects and for their influence on North Carolina architecture. The award will be given from time to time as qualified candidates are brought to the attention of the North Carolina Awards Committee. No more than one award will be given annually and it will not be necessary that an award be given every year.

NOMINATION

Nominations for this award may be made by any member of AIA North Carolina, the AIA North Carolina Board, the Architectural Foundation Board or a member of the NC Chapter Awards Committee.

ELIGIBILITY

Nominations for the Legacy Award shall be limited to North Carolina individuals, groups, corporations, institutions, church or government entities that have demonstrated long standing commitments, made significant contributions or influenced the preservation of North Carolina's built environment and its resources. Such groups or individuals shall demonstrate that they have, with purpose, influenced the advancement of architecture and/or raised the public's awareness of the positive impact that architecture and planning can make on the perception and livability of North Carolina communities.

SUBMITTAL REQUIREMENTS

1. Name, biography or history of the nominated individual or institution
2. Description and history of the project, social contributions, awards, etc.
3. Names and brief description of architects employed in the performance of the work associated with the nomination.
4. 3 letters of reference, at least two of which shall be from members of AIA North Carolina.

Legacy Award Recipients

2010	The Biltmore Companies
2011	Preservation North Carolina

AIA North Carolina - J. Hyatt Hammond Scholarship

AIA North Carolina Gold Medalist J. Hyatt Hammond, FAIA has established a fund to provide scholarships for young professionals to attend the AIA North Carolina Summer Design Conference.

ELIGIBILITY

Eligibility is restricted to AIA North Carolina associate members and architect members who have been licensed for less than 10 years.

APPLICATION PROCESS & SCHOLARSHIP PRESENTATION

AIA North Carolina makes scholarship applications available in the months prior to the AIA North Carolina Summer Design Conference. Submitted applications are reviewed by board members of the North Carolina Architectural Foundation. Winners are notified at least one month prior to the Summer Design Conference. Scholarship money is provided to the recipients after the conference, based upon receipts provided up to a total of \$500.

AIA north carolina chapter awards and honors

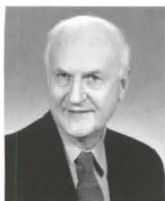

HAMMOND SCHOLARSHIP RECIPIENTS

2000

Scott Dietz, AIA
Brad Davis Moore, AIA
John Murrell-Kisner, AIA
Nina Murrell-Kisner, AIA
Mark S. Reyer, AIA
Mark Andrew Saulnier, AIA

2001

Bruce Bowman, AIA
Robert M. Brown, AIA
Patrick T. McHugh, AIA
Maria Posada, Assoc. AIA
Robert Lee Smith, III, AIA

2002

Masaki Furukawa, Assoc. AIA
Christopher Harper Garriss, AIA
Jeffrey Adam Kenoff, AIA
Mark D. Mucci, AIA
Vincent Petrarca, Assoc. AIA

2003

Stephanie Clontz Garner, AIA
Anthony C. Hersey, Assoc. AIA
David Brian Hill, Assoc. AIA
Thomas G. Lawson, Assoc. AIA
Kenneth Luker, AIA
Angela Phinx, Assoc. AIA

2004

Robert C. Crane, Jr., AIA
Georgia Abernethy Deal, AIA
Travis L. Hicks, AIA
Kimberly Marland, AIA
Greg McClure, AIA
Catherine M. Thompson

2005

Ronnie S. Bailey, Associate AIA
Jorge L. Rodriguez, Associate AIA
Matthew D. Messick, AIA
John Yurko, AIA
Don Krambuehl, AIA
Anthony C. Hersey, Associate AIA

2006

Anastasia Agrofotis, Associate AIA
Anthony Hersey, Associate AIA
Charles F. Holden, AIA
Mark Reyer, AIA
Brad Rucker, Associate AIA
U. Sean Vance, III, AIA

2007

R. Chadwick Everhart, AIA
Jack Ossa, Associate AIA
Jolie Frazier Thomas, AIA
Robert William Thomas, AIA
Cynthia R. Turner, AIA

2008

Ashley Wood Clark, Associate AIA
Lauren W. Bridges, Associate AIA
John Kincheloe, AIA
Brie K. Carlson, AIA
Richard K. Dorman, Associate AIA
Sterling D. Bollinger, Associate AIA

2009

Chadwick Parker, AIA
Brett Hautop, AIA
Robert G. Barfield, AIA
Thad Rhoden, Associate AIA
Lindsey Rhoden, Associate AIA
Lester Parker, Associate AIA

2010

Sarah Kraeger, AIA
Joshua Wheeler, Assoc. AIA
Imran Aukhil, Assoc. AIA
Robert Barfield, AIA
Emily Axtman, Assoc. AIA
Brian Kubecki, Assoc. AIA

2011

Myles Alexander, AIA
Hamilton Bernard Cort, Assoc. AIA
Lauren Frye, Assoc. AIA
Paul Huneycutt, AIA
Gregory McClure, AIA
Laura Miller, AIA

AIA national design awards

A total of 11 projects, located in North Carolina, have received the AIA's highest recognition of design excellence.

1953:	Project: N.C. State Fair Pavilion (Dorton Arena), Raleigh Architect: William H. Deitrick, FAIA, with Matthew Nowicki, designer	1980:	Project: Southern Service Center for Equitable Life, Charlotte Architect: Wolf Associates
1954:	Project: Double Oaks Elementary School, Charlotte Architect: Arthur G. Odell Jr., FAIA	1983:	Project: Mecklenburg County Courthouse, Charlotte Architect: Wolf Associates
1957:	Project: Wilson Junior High School, Charlotte Architect: Arthur G. Odell Jr., FAIA Project: Residence/studio, Raleigh Architect: George Matsumoto, FAIA	1984:	Project: R.J. Reynolds Tobacco Co. building, Winston-Salem Architect: Croxton Collaborative with Hammill-Walter
1971:	Project: NCNB (NationsBank) Branch Office, Charlotte Architect: Wolf Associates	2009:	Project: Art as Shelter at the NC Museum of Art, Raleigh Architect: Tonic Design
1974:	Project: NCNB (NationsBank) Branch Office, Charlotte Architect: Wolf Associates	2011:	Project: North Carolina Museum of Art, Raleigh Architect: Thomas Phifer and Partners Local Architect: Pearce Brinkley Cease + Lee

GOOD DESIGN MAKES A DIFFERENCE

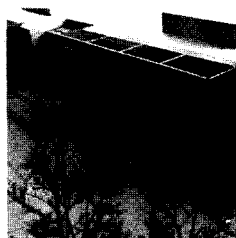
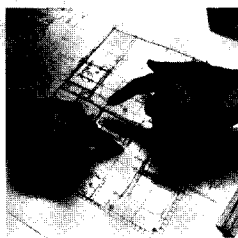

For almost 150 years, members of the American Institute of Architects have worked with each other and their communities to create more valuable, healthy, secure, and sustainable buildings and cityscapes. AIA members have access to the right people, knowledge, and tools to create better design—and help clients and communities make their visions real.

Visit www.aia.org to see enhanced collaboration in action.



North Carolina | (919) 833-6656
www.aianc.org

continuing education mandatory for licensure and membership



North Carolina architects must fulfill a program of continuing education each year in order to renew their licenses. Continuing education has been a membership requirement for the American Institute of Architects for several years now. The two requirements are slightly different but compatible.

Here's the bottom line: AIA architects in North Carolina should obtain a total of 18 learning units per calendar year. Of these 18 hours, at least 8 hours must be in subjects designated as Health, Safety, and Welfare (HSW). Of these 8 HSW hours, at least 4 hours must be about a Sustainable Design (SD) topic.

State Licensure Requirements

Each year, North Carolina architects must complete a verifiable program of 12 contact hours of continuing education. The contact hours must be in health-safety-welfare subject material. Contact hours may not be carried over from one calendar year to the next. HSW Programs provided by AIA registered providers will be accepted by the North Carolina Board of Architecture. The licensing board will also accept an AIA member's continuing education transcript as evidence of continuing education fulfillment.

AIA Requirements

Developed to demonstrate AIA members' lifelong commitment to learning, the AIA Continuing Education System (CES) enhances knowledge, competency and competitiveness. In summary, the Institute's plan includes the following:

- Members must have 18 hours of continuing education per year in order to maintain membership.
- The 18 hours must include 8 contact hours in health/safety-related subject matter.

AIA North Carolina Continuing Education Academy

AIA North Carolina has successfully launched an aggressive effort to provide its members affordable, accessible and relevant continuing education. The AIA North Carolina Continuing Education Academy is the winner of the 1999 AIA/CES Award for Excellence. AIA North Carolina was the only AIA chapter or component in America to win this prestigious award for excellence in continuing education programming and member service.

In 2012, AIA North Carolina plans to offer seminars at various locations around the state. The South Atlantic Region Design Conference, *re:Design Architecture*, scheduled for September 19-22 at the Loews Atlanta Hotel in Atlanta, Georgia, provides an opportunity for members to fulfill their requirements in a compressed period of time.

Visit the AIA North Carolina web site at www.aianc.org for an updated listing of continuing education programs in the Southeast. In addition, the seven local sections of AIA North Carolina typically offer AIA/CES programs at their meetings.

Where AIA CES Records Are Kept

The CES record-keeping is performed at the AIA National Headquarters in Washington D.C. Call **1-800-242-3837** ext. 3 for questions or comments on AIA/CES records. This record-keeping center monitors contact hours earned by AIA members and keeps track of registered providers. AIA members may monitor their continuing education progress and transcripts by visiting AIA Online at www.aia.org/education/index.htm.



architectural education

N.C. State University

The Department of Architecture at N.C. State University was established in 1948 as one of two original academic components in the School of Design. The School of Design experienced a long period of development, establishing a reputation for innovation. In the fall of 2000, the department was given school status and the school was granted college status.

The College is presently led by Dean Marvin J. Malecha, FAIA, who was appointed to the position in August 1994. Robin Abrams, Ph.D., AIA, was appointed Head of the School of Architecture, and leads the school as the first woman to hold that position.

The School of Architecture has grown its mission and curricular offerings over the years to include programs leading to the following three degrees:

Bachelor of Environmental Design in Architecture (BEDA)

A four-year pre-professional curriculum that serves as the foundation for the two advanced programs. The curriculum includes a balance of general studies (English, mathematics, science and humanities), design studio courses and architectural support courses (history, technology, methods and theory).

Bachelor of Architecture (B. ARCH)

A one-year professional curriculum that builds on the four-year BEDA or other equivalent program.

Master of Architecture (M. ARCH)

Three tracks lead to the professional M. ARCH degree: **Track I** is a two-year program for holders of the BEDA or equivalent four-year pre-professional degree; **Track II** is a three-semester second professional degree program for holders of the B. ARCH degree; **Track III** accepts students with degrees in non-architectural fields into a three and one half year program.

Both the B. ARCH and M. ARCH are professional degrees accredited by the National Architectural Accrediting Board. The most recent accreditation action took place in 2006 extending accreditation of both programs for six years. The College of Design annually admits 130 freshmen and transfer students into one of five *studio-based programs*. Following an interdisciplinary fall semester, students begin their architectural studies in the spring semester of the first year. For information about the undergraduate admissions standards and procedures, contact the College of Design, N.C. State University, Box 7701, Raleigh, NC 27695-7701.

Admissions to the B. ARCH and M. ARCH programs are by application to the School of Architecture. For additional information, contact the School of Architecture, College of Design, N.C. State University, Box 7701, Raleigh, NC 27695-7701.

UNC Charlotte

The School of Architecture, within the College of Arts + Architecture, at UNC Charlotte graduated its first students with professional degrees in 1976. In 2010, the School received its seventh consecutive full term accreditation from the National Architectural Accreditation Board (NAAB). The College is led by Dean Kenneth Lambla, AIA, and the School of Architecture is led by Director Christopher Jarrett. The curriculum provides a balance between theory and application, and general and professional education. Students may pursue a double major or minor in another field such as urban design, urban studies, art, construction management, and business/real estate development. The curriculum is organized as follows:

Undergraduate Programs

Bachelor of Arts in Architecture (B.A. in Arch.)
Bachelor of Architecture (B. Arch.)

The Bachelor of Arts in Architecture (B.A. in Arch.) is the pre-professional, four-year undergraduate program in architecture. In the first three years, students are enrolled in general education and core architecture courses, including architectural design studio in the first year. In design studios and seminars, which occur each semester, students acquire the fundamentals of visual and spatial design, problem solving, conceptualization, technology and environmental influences. In the fourth year, students select design studios and seminars related to topical interests such as energy and sustainability, digital design methods, urban design and conceptual themes. In addition, students extend their knowledge of architectural history and technology while having the opportunity to pursue individual interests through architecture elective seminars. The B.A. in Arch. is awarded at the end of the fourth year.

In the fall semester of the fourth year, students may elect to pursue one of two professional degrees in architecture granted by the School: 1) the Bachelor of Architecture (B. Arch.) is the professional "undergraduate-level program" leading to the NAAB-accredited Bachelor of Architecture degree; or 2) the Master of Architecture (M. Arch.) is the professional "graduate-level program" leading to the NAAB-accredited Master of Architecture degree.

For the B. Arch. degree, students complete an additional one-year curriculum consisting of a comprehensive architectural design project coupled with advanced courses in building technology, professional practice and architectural electives. The Bachelor of Architecture (B. Arch.) is awarded at the end of the fifth year.

Graduate Programs

Master of Architecture (M. Arch.)
Master of Urban Design (M.U.D.)

The Master of Architecture (M. Arch.) is the professional "graduate-level program" in architecture leading to the NAAB-accredited Master of Architecture degree. The M. Arch. provides flexibility for both students who have a degree in a field other than architecture (MI-track) as well as those who have an undergraduate degree (B.A. or B.S.) with a major in architecture (MII-track).

MI-track students complete a three-year curriculum that begins in the second session of the summer semester. In the first year, students acquire the fundamentals of visual and spatial design, problem solving, conceptualization and environmental influences. In addition to design studio, they take introductory coursework in architectural history and theory, building technology, and visual skills. In the second year, MI-track students are aligned with the curriculum for MII-track students, completing a two-year curriculum consisting of a comprehensive architectural design project and advanced graduate design studios coupled with courses in contemporary theory, design methodology, building technology, professional practice and architectural electives. The final year provides an opportunity for advanced, focused design exploration and research.

The Master of Urban Design (M.U.D.) is a 12-month, three-semester program focusing on cities and suburbs that are being reshaped by shifting demographics, global capital, information technology and environmental sustainability. The M.U.D. Program is located off-campus, in the University's Center City Building in Uptown Charlotte. Dual-degrees with Geography and Business are available for both the M. Arch. and M.U.D. degree programs.

Within the school, there are several research centers and laboratories that provide a point of contact for students to engage in funded research projects with the faculty. Research in high performance building and optimization protocols, day lighting and energy analysis, digital design and interactive visualization, and urban design takes full advantage of the schools' advanced computing, software and digital fabrication facilities.

The school's International Summer Study programs travel to diverse destinations that have recently included China, Italy, Spain and Portugal, and Switzerland, with an upcoming trip planned for Eastern European capital cities. The SoA regularly hosts exchange students, and SoA students have opportunities to study abroad at other institutions in China, the Netherlands, Denmark, Germany, Finland, England, Mexico and Australia.

The school accepts transfer students for advanced standing from other NAAB-accredited schools. More detailed information may be obtained by going to www.soa.uncc.edu or by writing the School of Architecture, UNC Charlotte, Charlotte, NC 28223.

NC board of architecture



The North Carolina Board of Architecture, established by the General Assembly in 1915, is responsible for enforcement of the laws and regulations governing the practice of architecture in the state. A major task is to determine the qualifications of applicants who seek licensure in this state.

The Board is comprised of seven members appointed by the Governor, five of whom are licensed architects appointed for five-year terms. Two of the members of the Board are not licensed architects and represent the interests of the public at large. The public members serve at the pleasure of the Governor.

In order to qualify for a license to practice architecture in North Carolina, an applicant must meet the following minimum requirements:

- 1) An accredited professional degree in architecture
- 2) Three year internship
- 3) Pass all divisions of the ARE (Architectural Registration Examination)

The current board members are

Paul D. Boney, FAIA, Jr., Secretary
Raleigh

Chris E. Brasier, FAIA, Member
Raleigh

Barbara A. Field, FAIA, President
Asheville

Kiki Teague, Treasurer Public
Winston-Salem

Thomas P. Turner, FAIA, Jr. Member
Charlotte

Cheryl C. Walker, FAIA, Vice President
Charlotte

Additional information on the N.C. Board of Architecture may be obtained by contacting:

Cathe M. Evans
Executive Director
N.C. Board of Architecture
127 West Hargett Street, Room 304
Raleigh, NC 27601
Phone: 919-733-9544
Fax: 919-733-1272
ncba@earthlink.net
cathe@ncbarch.org
www.ncbarch.org

national council of architectural registration boards

The National Council of Architectural Registration Boards was established in 1920 to assist member boards in carrying out its duties, foster the enactment of uniform architectural laws, develop examinations and establish standards for certification requirements in education and training, to perfect its procedures for verifying the qualifications of applicants and determining their eligibility for certification and establish and maintain reciprocal registration between states having registration laws.

The NCARB is a non-profit corporation with all legally constituted boards of architecture in the United States as members, including the North Carolina Board of Architecture. To be eligible for NCARB certification, architects must submit satisfactory evidence that they comply with the standard for education, training, examination and character and have been registered by a member board.

The NCARB will, upon request of an individual architect, secure, authenticate, and record factual data of the applicant's education, training, practice and character. This record will be forwarded to any state board upon request of the applicant.

Certification shall be given to an applicant holding a council record verifying that the applicant has complied with the council's standards of education, training, practice and character; and that the applicant has passed an examination conforming to the council's standards of content, extent and length of time.

Certification by the NCARB is recommendation to all registration authorities that registration be granted to the holder without further examination. Most board members accept NCARB certification as conclusive evidence of an architect's eligibility of registration. It is, however, not a national registration.

Complete information on compiling a council record and obtaining council certification can be obtained from:

National Council of Architectural Registration Boards

1801 K Street NW
Washington, DC 20006
Phone: (202) 783-6500
Fax: (202) 783-0290
www.ncarb.org

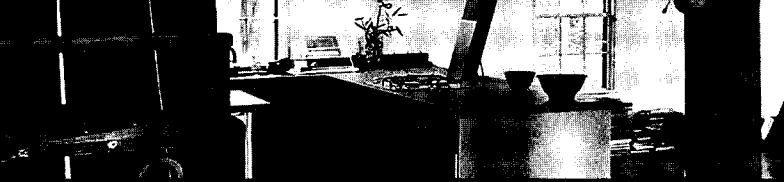

AIA political action committee

The AIA-PAC has achieved high success rates in terms of its contributions to winning candidates and its ability to influence legislation. It has played a prominent role in enhancing the image of AIA North Carolina among state legislators and in establishing architects as a respected source of information for legislators.

LEGISLATIVE SUCCESS

Since its formation in 1986, the AIA North Carolina Political Action Committee (AIA-PAC) has become increasingly successful in the political arena and has been of major assistance to AIA North Carolina in advancing its legislative agenda.

A long string of legislative victories have been achieved by AIA North Carolina in the last decade including:

- Qualification-Based Selection for architects on public projects
- Greater flexibility for single-prime contracting on public projects
- Statutory strengthening of the Architectural Practice Act (G.S.83A)
- Passage of a \$1.8 billion statewide bond issue for school construction
- Qualified immunity for architects as volunteers in declared emergencies
- Clarification of a seven-year statute of repose
- Securing the single prime contracting option on government projects
- Passage of \$3 Billion higher education bond for construction

AIA North Carolina has also been successful in defeating or altering legislation, which could have a negative effect on the architectural profession. Issues like interior designer licensing, stock school plans and professional service taxes have all been stopped in past legislative sessions. In addition, AIA architects have been appointed by the Governor and legislative leaders to key positions on regulatory and advisory boards and commissions.

MISSION OF AIA-PAC

The AIA-PAC was established to assist the architects of North Carolina in gaining access to state legislators for the purpose of establishing an effective forum on issues facing the profession. Its mission is to work to create an environment in the North Carolina General Assembly and Council of State, which is conducive to accomplishing the goals of the architectural profession.

Three specific objectives guide the activities of the AIA-PAC. These are:

- To solicit contributions.
- To make contributions to candidates who will be influential in determining the future course and the practice of architecture in North Carolina.
- To generally educate or inform the membership of AIA North Carolina concerning legislative and political issues affecting the profession.

The AIA-PAC is organized and operated on a voluntary, non-partisan basis to preserve and promote the status of architecture through the pursuit of its objectives. The organization is governed and supervised by a Board of Directors composed of 21 members of the AIA-PAC, with a minimum of one member from each section of AIA North Carolina. Each Director is appointed to a term of three years, with no Director being appointed to more than two consecutive terms.

To maintain established levels of candidate contributions and ensure the continued effectiveness of AIA North Carolina's Government Affairs Programs, AIA-PAC needs continued and increased financial support from members and friends of the profession. Records and information about AIA-PAC are maintained at the offices of AIA North Carolina.

NC architectural foundation

The North Carolina Architectural Foundation (NCAF) was established for the purpose of promoting architecture as a discipline and a profession in North Carolina. Since 1948, the NCAF has supported architectural scholars, researchers and students and has provided grants for exhibitions and publications about architecture.

The mission of the NCAF is:

- Architectural Research
- Architectural Principles
- Educational Programs
- Architectural Scholarships
- Public Awareness
- Continuing Education
- Historic Preservation

In 2012, the Foundation will become a major contributor to the overall programming and success of the AIANC Center for Architecture & Design.

The Foundation operates on private gifts. Contributions to the NCAF may be sent to:
North Carolina Architectural Foundation
14 East Peace Street
Raleigh NC 27604

Kamphoefner Prize

The Foundation awards the Kamphoefner Prize of \$10,000 to an AIA North Carolina member who exhibits excellence in the Modern Movement of architecture. The Prize is funded through an endowment bequeathed by Henry and Mabel Kamphoefner. Henry Kamphoefner was the founder and original dean of the N.C. State School of Design. In years when a Prize winner is not selected, two \$5,000 scholarships are awarded to students at the N.C. State School of Design.

Kamphoefner Prize Recipients.

1988	J. Norman Pease, Jr., FAIA	Charlotte
1989	<i>No recipient chosen</i>	
1990	Murray Whisnant, FAIA	Charlotte
1991	Brian Shawcroft, AIA	Raleigh
1992	Philip A. Shive, FAIA	Charlotte
1993	Ligon B. Flynn, FAIA	Wilmington
1994	Marley P. Carroll, FAIA	Charlotte
1995	Frank C. Harmon, FAIA	Raleigh
1996	Lee Nichols Hepler Architecture	Charlotte
1997	Kenneth E. Hobgood, AIA	Raleigh
1998	NC State Students	
1999	Ellen Weinstein, AIA	Chapel Hill
2000	NC State Students	
2001	Thomas B. Moore, AIA	Charlotte
2002-2009	<i>No recipient chosen</i>	
2010	Jeffery S. Lee, FAIA Philip Szostak, FAIA	Chapel Hill Durham
2011	<i>No recipient chosen</i>	

past presidents of AIA north carolina



1913-1916	Hill Carter Linthicum, AIA*	1959-1960	Robert L. Clemmer, FAIA*	1987	Sam T. Snowdon Jr., FAIA
1917	Richard Sharp Smith, AIA*	1961-1962	Albert L. Haskins Jr., FAIA*	1988	Ernest K. Sills, AIA
1917-1920	William Henry Lord, FAIA*	1962-1963	Arthur C. Jenkins Jr., AIA*	1989	John F. Thompson, AIA
1921	Willard Close Northup, AIA*	1964	S. Scott Ferebee Jr., FAIA	1990	Lloyd G. Walter Jr., FAIA
1922-1923	Erle Gulick Stillwell, FAIA*	1965	Leslie N. Boney Jr., FAIA*	1991	Jeffrey A. Huberman, FAIA
1924-1925	William H. Peeps, AIA*	1966	Macon S. Smith, FAIA*	1992	Danie A. Johnson, FAIA
1926-1927	Harry James Simmonds, AIA*	1967	James Hemphill Jr., FAIA*	1993	Halbert M. Jones Jr., AIA
1928-1929	George Robert Berryman, AIA*	1968	J. Hyatt Hammond, FAIA	1994	William A. Nichols Jr., AIA
1930-1931	James Borden Lynch, AIA*	1969	J. Norman Pease Jr., FAIA*	1995	John Bowles Knox, AIA
1932-1933	Harry Barton, AIA*	1970	Richard L. Rice, FAIA*	1996	Paul Davis Boney, FAIA
1934-1935	Leet Alexander O'Brien, AIA*	1971	Fred W. Butner Jr., FAIA*	1997	William G. Monroe, III, AIA
1936-1937	Walter Wms. Hook, FAIA*	1972	Beverly L. Freeman, FAIA	1998	Herbert P. McKim, FAIA*
1938-1939	George Watts Carr, AIA*	1973	J. Bertram King, FAIA	1999	James H. Boniface, AIA
1940-1941	Anthony Lord, FAIA*	1974	Charles H. Boney Sr., FAIA	2000	Katherine N. Peele, FAIA
1942-1944	Erle Gulick Stillwell, FAIA*	1975	Turner G. Williams, FAIA*	2001	Roy W. Johnson, AIA
1945	Howard Raymond Weeks, AIA*	1976	Michael D. Newman, FAIA	2002	Bobby W. Patterson, AIA
1946	Ross Edward Shumaker, AIA*	1977	Tebee P. Hawkins, AIA*	2003	Kerry A. Kane, AIA
1947	William Henley Deitrick, FAIA*	1978	Thomas T. Hayes Jr., FAIA*	2004	Steven Schuster, AIA
1948	Luther Snow Lashmit, AIA*	1979	Elizabeth B. Lee, FAIA*	2005	Alan D. McGuinn, AIA
1949	Walter Dallam Toy Jr., AIA*	1980	Marvin R.A. Johnson, FAIA*	2006	James E. Rains, Jr., FAIA
1950	Lindsey Madison Gudger, AIA*	1981	Conrad B. Wessell Jr., AIA*	2007	Walton R. Teague, FAIA
1951	John Erwin Ramsay, FAIA*	1982	A.J. Hammill Jr., AIA	2008	Wayne H. Camas, AIA
1952	Thomas Wright Cooper, AIA*	1983	Michael R. Tye, AIA	2009	Ann Collier, AIA
1953-1954	Arthur Gould Odell Jr., FAIA*	1984	H. Clay Taylor III, AIA	2010	J. Michael Cox, AIA
1955-1956	Fred Carter Williams, FAIA*	1985	Thomas P. Turner Jr., FAIA	2011	Matthew D. Messick, AIA
1957-1958	William R. James Jr., AIA*	1986	Donald R. Lee, FAIA		

(* Deceased)



AIA NC center for architecture & design

AIA NC would like to thank all of its donors for helping make the Center for Architecture & Design a reality.

Capital Campaign Donors

Donor Category	Firm Name	City	Pledge Amount	Friend Donors	Firm Name	City	Pledge Amount
Champion Donors	O'Brien/Atkins Associates, PA	RTP	\$75,000		Gail Lindsey Memorial Contribution	Raleigh	\$800
	Clearscapes, PA	Raleigh	\$50,000		Renee Hutcheson	Cary	\$600
	Pearce Brinkley Cease + Lee	Raleigh	\$50,000		H. Clay Taylor	Raleigh	\$600
	Clark Nexsen Foundation	Charlotte	\$50,000		Ramsay Burgin Smith Architects	Salisbury	\$500
	Jean Anne & John E. Ramsay, FAIA	Chapel Hill	\$50,000		Charles G. Snow	Charlotte	\$500
Partner Donors	FreemanWhite, Inc.	Charlotte	\$40,000		William H. Dove	Rocky Mount	\$500
	Walter Robbs Callahan & Pierce, Architects	Winston-Salem	\$30,000		Onxley Architecture	Charlotte	\$500
	Ratio Foundation Inc., Formerly Cherry Huffman	Indianapolis	\$30,000		Ann W. Collier	Rocky Mount,	\$500
	WGM Design, Inc.	Charlotte	\$25,000		Timothy Oakley	Rocky Mount,	\$500
	The Freelon Group Inc.	Durham	\$25,000		Frank Harmon	Raleigh,	\$500
Patron Donors	Little	Charlotte	\$28,000		Hugh Sutphin	Greensboro	\$500
	Gantt Huberman Architects	Charlotte	\$20,000		Mike Cox	Asheville	\$500
	JDavis Architects	Raleigh	\$20,000		John S. Fisher	Asheville	\$500
	Architectural Design Studio, PA	Asheville	\$15,000		Georgia Bizios	Chapel Hill	\$500
	Neighboring Concepts, PLLC	Charlotte	\$15,000		Brian Grant	Apex	\$500
	Fisher Architects	Asheville	\$12,000		Moseley Architects, PC	Charlotte	\$500
	Walton R. Teague	Greensboro	\$10,500		Roger L. Leeson	Raleigh	\$500
	Moser Mayer Phoenix Associates, PA	Greensboro	\$10,000		WRCP Architects	Winston-Salem	\$500
	Thomas H. Hughes/Architecture, PC	Winston-Salem	\$10,000		Matthew D. Messick	Winston-Salem	\$500
	Hall Architects	Charlotte	\$10,000		Triangle Modernist Archive Inc.	Durham	\$724
	Oakley Collier Architects, PA	Rocky Mount	\$10,000		George R. Buck	Charlotte	\$400
	Small Kane Webster Conley Architects	Raleigh	\$10,000		J. Patrick Rand	Raleigh	\$400
	David A. Crawford	Cary	\$10,000		Thomas W. O'Brien	Durham	\$375
					Jim & Melanie Rains	Ramseur	\$300
					Lloyd G. Walter, Jr.	Winston-Salem	\$300
Associate Donors	Samsel Architects	Asheville	\$7,500		Fuller Architecture	Mocksville	\$300
	TFF Architects & Planners, LLP	Greensboro	\$5,000		BJW Architecture Inc.	Concord	\$250
	McCulloch England Associates Architects	Charlotte	\$5,000		Rence Callahan	Winston-Salem	\$250
	Garner & Brown Architect, PA	Charlotte	\$5,000		Jerry D. Stacy	Charlotte	\$250
	Cheryl C. Walker	Charlotte	\$5,000		Shermin Ata	Greensboro	\$250
	Cort Architectural Group, PA	Asheville	\$5,000		Mario Grigni	Greensboro	\$200
	M. Louise Jurkowski	Raleigh	\$5,000		Douglas A. Kuhns	Garner	\$200
	James H. Boniface	Goode	\$5,000		Ernest K. Sills	Hickory	\$200
Guardian Donors	The FWA Group PA	Charlotte	\$4,000		George R. Buck	Charlotte	\$200
	JKF Architecture	Greenville	\$3,000		2009 AIANC Board Cash Collections		\$175
	Lew DeTurk	Raleigh	\$3,000		Mike Mazzucca	Charlotte	\$150
	John Pearce	Chapel Hill	\$3,000		Georgia E. Abernethy	Charlotte	\$100
Advocate Donors	Lambert Architecture & Interiors	Winston-Salem	\$2,500		Mikkel R. Hansen	Black Mountain	\$100
	Architectural Design Associates, PLLC	Clemmons	\$2,500		Michael Rantilla	Raleigh	\$100
	KlingStubbins		\$2,500		Arielle Schechter	Chapel Hill	\$100
	Katherine & Rick Peele	Raleigh	\$2,500		Charles H. Boney	Wilmington	\$100
	HDR Architecture, Inc	Charlotte	\$2,000		Joel E. Stegall, Jr.	Charlotte	\$100
	Maune Belangia Faulkenberry Architects, PA	New Bern	\$1,500		Odell Associates for Georgia E. Abernethy	Charlotte	\$100
	Irvin A. Pearce	Raleigh	\$1,500		McClure Nicholson Montgomery Architects	Charlotte	\$100
	Adams Group Architects, PA	Charlotte	\$1,500		Sam T. Snowden, Jr.	Laurensburg	\$100
	Marvin J. Malecha	Raleigh	\$1,250		Kelly Anne Gordon	Charlotte	\$50
	WHN Architects	Charlotte	\$1,000		Dean Hatjioannou	Charlotte	\$50
	Hite Associates PC	Greenville	\$1,000		Charles T. Dew, Jr	Charlotte	\$50
	Mathews Architecture PA	Asheville	\$1,000		Gretchen and Thom Penney	Charleston	\$50
	Ellen Cassilly Architect Inc.	Durham	\$1,000				
	Moore Riley Architects PA	Raleigh	\$1,000				
	Karl R. Mrozek	Durham	\$1,000				
	Dishner Moore Architects, LLP	Winston-Salem	\$1,000				
	The LSV Partnership Architects/Planners	Fayetteville	\$1,000				
	Andrew W. Privette	Fayetteville	\$1,000				
	Owen Architecture, PLLC	Winston-Salem	\$1,000				
	Diane H. Filipowicz	New Bern	\$1,000				
	Jesse J. Peterson, Jr.	Wilmington	\$1,000				



CfAD In-Kind Donors

Donor Category	Company	Product	Est. Retail Amount
Grand (Over \$100,000)	Smart Home & Business	AV Equipment/Savant Controller	\$120,000
Primier (Up to \$100,000)	Umicore/VM Zinc	Zinc Roofing & Siding	\$84,000
Champion (Up to \$75,000)	James M. Pleasants Co.	Water source heat pumps, Air separators, Expansion tank, Centrifical pumps	\$68,000
	Thornburn Associates	AV & Acoustical Design Consulting	\$60,000
Partner (Up to \$50,000)	David Allen Company & TM Supply	Terazzo Floors	\$38,000
	Styro Systems	Roof Insulation & Gypsum	\$34,000
	Carruthers & Roth	Legal Services	\$33,000
	American Standard	Plumbing Fixtures	\$30,000
	Techline	Cabinets & Installation	\$30,000
	Adams Products/Bellgard	Eco Dublin Pavers, Parking Lot	\$28,000
Patron (Up to \$25,000)	Clancy & Theys	Contracting Services	\$25,000
	Johnson Concrete Company	Polished & Regular Concrete Masonry Block	\$26,000
	S&ME	Engineering Services, Geotech & Testing	\$25,000
	System WorCx	Commissioning Services	\$24,000
	Lutron	Shades for 1st floor/Lighting dimmers and controls	\$23,000
	Alera/Hubbel Lighting	Lighting Fixtures	\$20,000
	Steelcase/Storr	Design Services, AIA Floor	\$20,000
	GreenScreen	Trellis panels, edge trim and mounting clips	\$17,000
	Pyrolave	Reception Desk Lava Stone Countertop	\$16,000
	Cement Board Fabrications, Inc	SIL-LEED Cement Panels	\$15,000
	Steelfab	Greenscreen Frame	\$15,000
	KONE	Elevator	\$15,000
	National Gypsum	e2XP sheathing, gold bond brand gypsum	\$13,000
Associate (Up to \$10,000)	Bluelime Studio	Project Animation Video	\$10,000
	Guilford Builders	Reception Desk	\$10,000
	Alfred Williams and Company/Herman Miller	Furniture, Multipurpose Room	\$10,000
	Knoll/CBI	Furniture, AIA Floor	\$10,000
	Sikkens/AkzoNobel	Sikkens Stain	\$8,500
	Draper	Shades for 2nd floor & Projector screen	\$8,000
	Engineering Specialties	Toilet partitions/Door Frames/Storage Room Barn Doors	\$6,000
	Daltile Corporation	Vibe Series tile, pennyround tile	\$6,000
Guardian (Up to \$5,000)	Buckner Steel	Greenscreen Frame Erection	\$5,000
	Desert Aire	HVAC Equipment	\$5,000
	Milliken & Company	Carpet tiles, AIA Floor	\$5,000
	Shaw Carpet	Carpet 3rd Floor	\$5,000
	Sherwin Williams	No VOC paint	\$5,000
	Tandis Flooring	Carpet, Multipurpose Room	\$5,000
	Baker Roofing	Roofing material	\$5,000
	CaraGreen	Coffee Bar Countertop	\$5,000
	Gates Custom Milling	Cypress siding	\$4,000
	Duncan Parnell	Printing	\$3,500
	LightTech	Lighting Design Consulting	\$3,000
	Perkins + Will	Interior Design Consulting	\$3,000
	Ramsay, KC	Photography	\$3,000
Advocate (Up to \$2,500)	ECS Carolinas, LLP	Engineering Services, Environmental	\$2,500
	Garvey Rain	Irrigation	\$2,000
	Hawksridge Nursery	Plants	\$2,000
	Hefners Nursery	Plants	\$2,000
	John Deere	Irrigation	\$2,000
	Netafim	Irrigation	\$2,000
	Taylor's Nursery	Plants	\$2,000
	Counter part.LLC	Concrete counter tops	\$2,000
	Southern Garden Landscape	Landscaping	\$2,000
	PPG - Solarban Glass	Window Upgrades	\$2,000
	Dan Smith	Contracting Services for Greenscreen	\$2,000
	Aiken Cost Consultants	Cost Estimating	\$2,000
	Optima Engineering	Engineering Consulting	\$1,500
	Tnemec	Paint for gutter/down spout	\$1,500
	DW Studio	Display stands	\$1,500
Friend (Under \$1,000)	MDC Wall Coverings	tabrasa/IdeaPaint	\$350
	ProBel	Roof Anchors	\$300

SOUTH ATLANTIC REGION:

AIA North Carolina

State Headquarters

115 W. Morgan St.
Raleigh, NC 27601
(919) 833-6656
Fax: (919) 833-2015
info@aianc.org
www.aianc.org

Staff

David A. Crawford, Hon. AIA
Executive Vice President

Jordan Holt
Business Manager

Marynell Gehrke
Director of Special Events

Kathie Rainey
Director of Member Services

Keri Dixon
Director of Communications

AIA South Carolina

State Headquarters

1522 Richland Street
Columbia, SC 29201
(803) 252-6050
Fax: (803) 256-0546
www.aiasc.org

Staff

Adrienne Montare, AIA
Executive Director

Tracey Waltz
Business and Events Director

Holly Sanders
Communications Director/
Membership Coordinator

AIA Georgia

State Headquarters

113-A Peachtree Street, NE
Atlanta, GA 30303
(404) 222-0099
Fax: (404) 222-9916
memserv@aiaa.org
www.aiaa.org

Staff

Marci B. Reed, CFRE
Executive Director

Tangela Monroe
Manager of Association Operations

THE AMERICAN INSTITUTE OF ARCHITECTS

National Headquarters

1735 New York Ave., NW
Washington, DC 20006
(202) 626-7300
www.aia.org

Staff

Robert Ivey, FAIA
Executive Vice President /
Chief Executive Officer

Executive Committee - 2012

Jeffery Potter, FAIA
Mickey Jacob, FAIA
Dennis A. Andrejko, FAIA
Russell A. Davidson, AIA
Debra S. Kunce, FAIA, LEED AP
John A. Padilla, AIA
Helene Combs Dreiling, FAIA
Gabriel Durand-Hollis, FAIA
Michael Waldinger, Hon. AIA
William R. Turner Jr., Assoc. AIA
Robert A. Ivy, FAIA

Directors - 2012

T. Gregory Ames Jr., AIA
William J. Bates, AIA
William J. Carpenter, PhD, FAIA
Susan Chin, FAIA
Ashley W. Clark, Assoc. AIA, LEED AP
Stuart L. Coppedge, AIA
Mary P. Cox, FAIA, LEED AP
Thomas R. Cox, AIA, LEED AP
Nicholas Docous, AIA, LEED AP
Jerome L. Eben, AIA
Mohamad Farzan, AIA, RIBA
Kevin J. Flynn, FAIA, IES
John P. Grounds, AIA, LEED AP
Steve Jernigan, FAIA, LEED AP BD+C
Thad R. Kelly III, AIA
Gregory A. Kessler, AIA
Glen S. LeRoy, FAIA
Vivien Li
Vicki Long, CAE
Michael Malinowski, AIA
Nick Mancusi, Assoc. AIA
Christopher Morrison, AIA, LEED AP
John V. Nyfeler, FAIA, LEED AP
Wendy Ornelas, FAIA
Francis Murdock Pitts, FAIA, FACHA, OAA
Beverly J. Prior, FAIA, LEED AP
Larry C. Quenette, AIA
James Easton Rains Jr., FAIA
Elizabeth Chu Richter, FAIA
Anthony P. Schirripa, FAIA, IIDA
Charles L. Schreckenberger, AIA
William D. Seider, AIA
Steven Spurlock, FAIA, LEED AP
Cyril Stewart, AIA
Walter D. Street III, AIA
Mark G. Swenson, FAIA, LEED AP
Martha R. Tarrant, AIA, LEED AP BD+C
Edward A. Vance, AIA
Thomas V. Vonier, FAIA
Bill T. Wilson II, FAIA
Donald T. Yoshino, FAIA
David Zach

AIA Services

AIA Knowledge Communities
(202) 626-7464

Awards and Honors programs
(202) 626-7390

AIA College of Fellows
(202) 626-7521

Executive Offices
(202) 626-7314

MASTERSPEC
(800) 424-5080

AIA Trust
(202) 626-7376

AIA Archives
(202) 626-7496

Information Central
(800) 242-3837

Document Sales
(919) 833-6656

Document Sales (Electronic)
(919) 833-6656

Document Technical Questions
(800) 242-3837, ext 3

AIA Bookstore
(202) 626-7541

Career Center
http://careercenter.aia.org/jobs

AIArchitect
http://info.aia.org/aiaarchitect

American Architectural Foundation (AAF)
(202) 626-7318
http://www.archfoundation.org

Continuing Education System
800-242-3837

Scholarship Programs
http://aia.org/education/AIAS075223

Emerging Professionals
(202) 626-7325

ALLIED SOCIETIES

Acoustical Society of America
2 Huntington Quadrangle, Ste. 1NO1
Melville, NY 11747-4502
(516) 576-2360
www.asa.aip.org

National Council of Acoustical Consultants
9100 Purdue Rd, Ste. 200
Indianapolis, IN 46268
(317) 328 0642
www.ncac.com

American Council of Engineering Companies
1015 15th St. NW, Ste. 802
Washington, DC 20005
(202) 347-7474
www.acec.org

American Society of Civil Engineers
1801 Alexander Bell Dr.
Reston, VA 20191-4400
(800) 548-2723
www.asce.org

American Society of Interior Designers
608 Massachusetts Ave., NE
Washington, DC 20002
(202) 546-3480
www.asid.org

Carolinas Chapter of the American Society of Interior Designers
605 Poole Drive
Garner, NC 27529
(919) 861-0844
www.asidcarolinas.org

American Society of Landscape Architects
636 Eye St., NW
Washington, DC 20001-3736
(202) 898-2444
www.asla.org

NC Chapter, American Society of Landscape Architects
c/o Blue Star Services
1829 East Franklin Street, Suite 600
Chapel Hill, NC 27514
www.ncasla.org

American Council of Engineering Companies of North Carolina
421 Fayetteville St. Ste. 1111
Raleigh, NC 27601
(919) 781-7934
www.acecnc.org

National Society of Professional Engineers
1420 King Street
Alexandria, VA 22314-2794
(703) 684-2800
www.nspe.org

Professional Engineers of North Carolina
1015 Wade Ave. Ste. A
Raleigh, NC 27605
(919) 884-1144
www.penc.org

Codes and Standards

NC Department of Insurance
430 N. Salisbury St. Raleigh, NC, 27603
1201 Mail Service Center
Raleigh, NC 27699-1201
800-546-5664
www.ncdoi.com

Eastern: 252-514-4813
1816 Unit A Commerce Dr.
New Bern, NC 28562

Western: 828-251-6483
537 College Street
Asheville, NC 28801

International Code Council (ICC)
500 New Jersey Avenue, NW, 6th Floor
Washington, DC 20001-2070
888-ICC-SAFE (422-7233)

CONSTRUCTION

American Society of Heating, Refrigerating and Air Conditioning Engineers
1791 Tullie Circle, NE
Atlanta, GA 30329
(404) 636-8400
www.ashrae.org

Associated General Contractors of America
2300 Wilson Boulevard, Suite 400
Arlington, VA 22201
703-548-3118
www.agc.org



Carolinas AGC (headquarters)

1100 Euclid Ave.
Charlotte, NC 28203
P.O. Box 30277
Charlotte, NC 28230
(704) 372-1450
www.cagc.org

Carolinas AGC

Raleigh Office

3700 National Dr., Ste. 201
Raleigh, NC 27612-4859
(919) 781-3270

Construction Specifications Institute

110 South Union St. Ste. 100
Alexandria, VA 22314
(800) 689-2900
www.csinet.org

National Assoc. of Plumbing, Heating, Cooling Contractors

180 S. Washington St. (22046)
P.O. Box 6808
Falls Church, VA 22040
(703) 237-8100
www.phccweb.org

N.C. Assoc. of Plumbing, Heating, Cooling Contractors

5540 McNeely Drive, Ste. 202
Raleigh, NC 27612
(919) 532-0522
www.phccnc.org

National Organization of Minority Architects (NOMA)

c/o School of Architecture & Design
College of Engineering, Architecture
& Computer Sciences
Howard University
2366 6th Street, NW - Room 100
Washington, DC 20059
www.noma.net

National Electrical Contractors Association

3 Bethesda Metro Center, Ste. 1100
Bethesda, MD 20814
(301) 657-3110
www.necanet.org

National Roofing Contractors Association

10255 W. Higgins Rd., Ste. 600
Rosemont, IL 60018-5607
(847) 299-9070
www.nrca.net

Roof Consultants Institute

1500 Sunday Drive, Ste. 204
Raleigh, NC 27607
(919) 859-0742
www.rci-online.org

GOVERNMENT: FEDERAL

ACCESS Board Architectural and Transportation Barriers Compliance Board

1331 F Street, NW, Ste. 1000
Washington, DC 20004-1111
(202) 272-0080
www.access-board.gov

The Honorable G. K. Butterfield

U.S. House of Representatives
2305 Rayburn House Office Building
Washington, DC, 20515
(202) 225-3101
http://butterfield.house.gov/

The Honorable Howard Coble

U.S. House of Representatives
2188 Rayburn House Office Building
Washington, DC 20515
(202) 225-3065
http://coble.house.gov/

The Honorable Renee Ellmers

U.S. House of Representatives
1533 Longworth House Office Building
Washington, DC 20515
(202) 225-4531
http://ellmers.house.gov/

The Honorable Virginia Foxx

U.S. House of Representatives
1230 Longworth House Office Building
Washington, DC 20515
(202) 225-2071
http://www.foxx.house.gov/

The Honorable Walter B. Jones

U.S. House of Representatives
2333 Rayburn House Office Building
Washington DC 20515
(202) 225-3415
http://jones.house.gov/

The Honorable Larry Kissell

U.S. House of Representatives
1632 Longworth House Office Building
Washington, D.C. 20515
(202) 225-3715
http://kissell.house.gov/

The Honorable Patrick McHenry

U.S. House of Representatives
224 Cannon House Office Building
Washington, D.C. 20515
(202) 225-2576
http://mchenry.house.gov/

The Honorable Mike McIntyre

U.S. House of Representatives
2133 Rayburn House Office Building
Washington, DC 20515
(202) 225-2731
http://mcintyre.house.gov/

The Honorable Brad Miller

U.S. House of Representatives
1127 Longworth House Office Building
Washington, DC 20515
(202) 225-3032 office
http://bradmiller.house.gov/

The Honorable Sue Myrick

U.S. House of Representatives
230 Cannon House Office Building
Washington, D.C. 20515
(202) 225-1976
http://myrick.house.gov/

The Honorable David Price

U.S. House of Representatives
2162 Rayburn House Office Building
Washington, DC 20515
(202) 225-1784
http://price.house.gov/

The Honorable Heath Shuler

U.S. House of Representatives
229 Cannon House Office Building
Washington, DC, 20515
(202) 225-6401
http://shuler.house.gov/

The Honorable Mel Watt

U.S. House of Representatives
2304 Rayburn House Office Building
Washington, DC 20515-3312
(202) 225-1510
http://watt.house.gov/

The Honorable Richard Burr

U.S. Senate
217 Russell Senate Office Building
Washington, DC 20510
(202) 224-3154
http://burr.senate.gov

The Honorable Kay Hagan

U.S. Senate
521 Dirksen Senate Office Building
Washington, DC 20510
(202) 224-6342
http://hagan.senate.gov/

National Trust for Historic Preservation

1785 Massachusetts Ave., NW
Washington, DC 20036
(202) 588-6000
www.nationaltrust.org

National Trust for Historic Preservation

Southern Office
456 King St.
Charleston, SC 29403
(843) 722-8552

Historic Preservation of North Carolina

220 Fayetteville Street Mall, Ste. 200
P.O. Box 27644
Raleigh, NC 27611-7644
(919) 832-3652
www.presnc.org

The President of the United States The White House

1600 Pennsylvania Ave., NW
Washington, DC 20500

U.S. Army Corps of Engineers N.C. Division

69 Darlington Ave.
Wilmington, NC 28403
(910) 251-4000

U.S. Department of Health and Human Services

200 Independence Ave., SW
Washington, DC 20201
(877) 696-6775
www.hhs.gov

U.S. Department of Housing and Urban Development (HUD)

451 7th St. SW
Washington, DC 20410
(202) 708-1112
www.hud.gov
NC Office
Asheville Building
1500 Pinecroft Road, Suite 401
Greensboro, NC 27407-3838
(336) 547-4000

Environmental Protection Agency (EPA)

Ariel Rios Building
1200 Pennsylvania Avenue, N.W.
Mail Code 3213A
Washington, DC 20460
(202) 272-0167
(919) 733 4984 in North Carolina
www.epa.gov
Region 4 (AL, FL, GA, KY, MS, NC, SC, TN)

U.S. National Institute of Standards and Technology (NIST)

100 Bureau Drive
Stop 3460
Gaithersburg, MD 20899-3480
(301) 975-NIST (6478)
www.nist.gov

Government: State

The Honorable Beverly E. Perdue Office of the Governor

The State Capitol
116 W. Jones St.
Raleigh, NC 27603
(919) 733-4240

The Honorable Walter H. Dalton Office of the Lieutenant Governor

310 N. Blount Street, 27603
20401 Mail Service Center
Raleigh, NC 27699-0401
(919) 733-7350 / Fax: 733-6595

The Honorable Roy A. Cooper, III Office of the Attorney General

Old Education Building
114 W. Edenton Street
Raleigh, NC 27602
(919) 716-6400 / Fax: 716-6750

The Honorable Elaine F. Marshall Office of the Secretary of State

Old Revenue Building
2 S. Salisbury Street
Raleigh, NC 27601
(919) 807-2005 / Fax: 807-2020

N.C. General Assembly

116 W. Jones St.
Raleigh, NC 27603
(919) 733-7928
http://www.ncga.state.nc.us/

The Honorable June St. Clair Atkinson Superintendent

N.C. Department of Public Instruction
301 N. Wilmington St.
Raleigh, NC 27601-2825
(919) 807-3430

The Honorable Cherie Berry Commissioner

N.C. Department of Labor
Labor Building
4 West Edenton St.
Raleigh, NC 27601
(919) 733-7166

The Honorable Steve Troxler Commissioner

N.C. Department of Agriculture
2 W. Edenton Street
1001 Mail Service Center
Raleigh, NC 27699-1001
(919) 707-3000

**The Honorable Wayne Goodwin
Commissioner****N.C. Department of Insurance**

430 N. Salisbury St.
Raleigh, NC 27603
1201 Mail Service Center
Raleigh, NC 27609
(800) 546-5664

**The Honorable Moses Carey, Jr.
Secretary****NC Department of Administration**

116 W. Jones St.
Raleigh, NC 27603
(919) 807-2425

**The Honorable Alvin W. Keller, Jr.
Secretary****NC Department of Corrections**

Shore Building
214 W. Jones St. Raleigh, NC 27603-1337
MSC 4201 Raleigh, NC 27699-4202
(919) 716-3700

**The Honorable Dee Freeman
Secretary of Environment
and Natural Resources**

Archdale Building
512 N. Salisbury St., 14th Floor
Raleigh, NC 27604-1148
MSC 1601, Raleigh, NC 27699-1601
(877) 623-6748

**The Honorable Lanier M. Cansler
Secretary****N.C. Department of
Health and Human Services**

Adams Building
101 Blair Dr.
Raleigh, NC 27603-2041
MSC 2001, Raleigh, NC 27699-2001
(919) 733-4534

**The Honorable J. Keith Crisco
Secretary****NC Department of Commerce**

301 N. Wilmington St.
Raleigh, NC 27626-0571
MSC 4301, Raleigh, NC 27699-4301
(919) 733-4151

**The Honorable Ruben F. Young
Secretary****NC Department of
Crime Control & Public Safety**

512 N. Salisbury St.
Raleigh, NC 27604
MSC 4701, Raleigh, NC 27699-4701
(919) 733-2126

**The Honorable Linda A. Carlisle
Secretary****NC Department of Cultural Resources**

109 E. Jones St.
Raleigh, NC 27601
MSC 4601, Raleigh, NC 27699-4601
(919) 807-7385

**GOVERNMENT: STATE
REVIEW AGENCIES****N.C. Department of Administration
State Construction Office**

NC Education Building, Ste. 450
301 N. Wilmington St. (27603)
1307 Mail Service Center
Raleigh, NC 27699-1307
(919) 807-4100

**N.C. Department of Administration
Office of Policy and Planning**

101 Blair Dr.
2001 Mail Service Center
Raleigh, NC 27699-0321
(919) 733-1665

**N.C. Department
of Cultural Resources****Division of Archives and History**

State Historic Preservation Office
109 E. Jones Street
4610 Mail Service Center
Raleigh, NC 27699-4610
(919) 807-7280

**N.C. Department of
Health and Human Services
Division of Health Service Regulation**

701 Barbour Dr. (27603)
2701 Mail Service Center
Raleigh, NC 27699-2701
(919) 855-3750

**N.C. Department of
Insurance Engineering Division**

322 Chapanoke Rd
Raleigh, NC 27603
1202 Mail Service Center
Raleigh, NC 27699-1202
(919) 661-5880

**N.C. Department of
Labor Elevator Bureau**

1101 Mail Service Center
Raleigh, NC 27699-1101
(919) 807-2770

**N.C. Department of Environment,
Health and Natural Resources
Division of Land Resources**

512 N. Salisbury St. (27604)
1612 Mail Service Center
Raleigh, NC 27699-1612
(919) 733-3833

Division of Coastal Management

800 Commerce Ave.
Morehead City, NC 28557
(800) 472-6278
Wilmington: (910) 395-3900
Morehead City: (252) 808-2808
Washington: (252) 946-6481
Elizabeth City: (252) 264-3901

**N.C. Department of Environment,
Health and Natural Resources
Division of Waste Management**

401 Oberlin Road, Ste. 150 (27605)
1646 Mail Service Center
Raleigh, NC 27699-1646
(919) 733-4996

**N.C. Department of Environment,
Health and Natural Resources
Division of Parks and Recreation**

512 N. Salisbury St. (27604)
DEHNR State Parks & Recreation
1615 Mail Service Center Raleigh, NC
27699-1615
(919) 733-4181

**N.C. Department of Public Instruction
Division of School Planning**

301 N. Wilmington St. (27601)
7th Floor, Room 7064
6319 Mail Service Center
Raleigh, NC 27699-6319
(919) 807-3554

**N.C. Department of Transportation
Division of Highways**

4009 District Dr. (27607)
1575 Mail Service Center
Raleigh, NC 27699-1575
(919) 733-3213 or 2814

HOUSING**Habitat for Humanity International**

121 Habitat St.
Americus, GA 31709
(800) 422-4828
www.habitat.org

Habitat for Humanity of Wake County

2420 Raleigh Blvd.
Raleigh, NC 27604
(919) 833-1999
www.habitatwake.org

Habitat for Humanity – Charlotte

3815 Latrobe Dr.
Charlotte, NC 28211
P.O. Box 220287
Charlotte, NC 28222
(704) 376-2054
www.habitatcharlotte.org

**National Association of
Home Builders**

1201 15th Street, NW
Washington, DC 20005
(800) 368-5242
www.nahb.com

N.C. Home Builders Association

5580 Centerview Dr. Ste. 415
Raleigh, NC 27606
P.O. Box 99090
Raleigh, NC 27624
800-662-7129
www.nchba.com

PRODUCTS**Architectural Woodwork Institute**

46179 Westlake Drive, Suite 120
Potomac Falls, VA 20165
(571) 323-3636
www.awinet.org

Brick Industry, Southeast Region

8420 University Executive Park Dr.
Ste. 800
Charlotte, NC 28262
(800) NC-BRICK (622-7425)
(704) 510-1500
www.gobricksoutheast.com

The Brick Industry Association

1850 Centennial Park Drive, Suite 301
Reston, VA 20191
(703) 620-0010
www.bia.org

**Carolinas Concrete
Masonry Association**

2 Centerview Dr., Ste. 31
Greensboro, NC 27407
(336) 852-2074
www.ccmaonline.com

**Association of
Equipment Manufacturers**

6737 W. Washington St., Ste. 2400
Milwaukee, WI 53214
(414) 272-0943
www.aem.org

Georgia/C Carolinas PCI

One Glenlake Parkway, Suite 700
Atlanta, GA 30328
(678) 638-6220
www.georgiacarolinaspci.org

**National Paint and
Coatings Association**

1500 Rhode Island Ave., NW
Washington, DC 20005
(202) 462-6272
www.paint.org

**National Concrete
Masonry Association**

13750 Sunrise Valley Drive
Herndon, VA 20171-4662
(703) 713.1900
www.ncma.org

**EDUCATION -
ARCHITECTURE****UNC Charlotte College of Architecture**

UNCC Station
Charlotte, NC 28223

Kenneth Lambla, AIA, Dean

Phone: (704) 687-4024
E-mail: kalambla@uncc.edu

Dr. Lee Gray: Associate Dean

Phone: (704) 687-4973
E-mail: legray@uncc.edu

**Chris Jarrett, Director,
School of Architecture**

Phone: (704) 687-0101
E-mail: chjarrett@uncc.edu

**College of Design
N.C. State University**

Box 7701
Raleigh, NC 27695

Marvin J. Malecha, FAIA, Dean

Phone: (919) 515-8300
E-mail: marvin_malecha@ncsu.edu

**Dr. Robin Abrams, AIA, Head
of the School of Architecture**

Phone: (919) 515-4841
E-mail: robin_abrams@ncsu.edu

**Clemson University School
of Architecture**

407 Lee Hall
Clemson, NC 29634
(864) 656-3938

Kate Schwennsen, FAIA, Chair

Phone: (864) 656-3938
Email: kschwens@clemson.edu

**Georgia Institute of Technology
College of Architecture**

247 4th Street, Ste. 351
Atlanta, GA 30332-0155
(404) 894-4885
Alan Balfour, Assoc. AIA,
Dean and Professor
www.arch.gatech.edu

**Savannah College of Art
and Design Architecture Department**

229 Martin Luther King Blvd. (31401)
P.O. Box 3146
Savannah, GA 31402
(912) 525-6861
www.scad.edu

REGISTRATION AND ACCREDITATION

Accreditation Board for Engineering and Technology

111 Market Place, Ste. 1050
Baltimore, MD 21202-4102
(410) 347-7700
www.abet.org

Association of Collegiate Schools of Architecture

1735 New York Ave., NW
Washington, DC 20006
(202) 785-2324
www.acsa-arch.org

National Architectural Accrediting Board

1735 New York Ave., NW
Washington, DC 20006
(202) 785-2007
www.naab.org

National Council of Architectural Registration Boards

1801 K Street, NW, Ste. 700K
Washington, DC 20006
(202) 783-6500
www.ncarb.org

N.C. Board of Architecture

127 West Hargett St., Ste. 304
Raleigh, NC 27601
(919) 733-9544
www.ncbarch.org

N.C. Landscape Contractors Registration Board

P.O. Box 20875
Knightdale, NC 27619
(919) 266-8070
www.nclcrb.state.nc.us

N.C. Licensing Board for General Contractors

5400 Creedmore Rd.
Raleigh, NC 27612
P.O. Box 17187
Raleigh, NC 27619
(919) 571-4183
www.nclbgc.org

N.C. Real Estate Commission

1313 Navaho Drive
P.O. Box 17100
Raleigh, NC 27619
(919) 875-3700
www.ncrec.state.nc.us

N.C. Board of Landscape Architects

3733 Benson Drive (27609)
P.O. Box 41225
Raleigh, NC 27629-1225
(919) 850-9088
www.ncbola.org

N.C. State Board of Examiners of Electrical Contractors

3101 Industrial Drive, Suite 206 (27609)
P.O. Box 18727
Raleigh, NC 27619
(919) 733-9042
www.ncbeec.org

N.C. Board of Examiners for Engineers and Surveyors

4601 Six Forks Rd. Suite 310
Raleigh, North Carolina 27609
(919) 791-2000
www.ncbels.org

N.C. State Board of Refrigeration Examiners

893 Hwy 70 West, Ste. 208
Garner, NC 27529
(919) 779-4711
www.refrigerationboard.org

State Board of Plumbing & Heating & Fire Sprinklers

1109 Dresser Court
Raleigh, NC 27609
(919) 875-3612
www.nclicensing.org

OTHER

National Urban League

120 Wall St., 8th Floor
New York, NY 10005
(212) 558-5300
www.nul.org

N.C. Association of County Commissioners

215 N. Dawson St.
Raleigh, NC 27603
(919) 715-2893
www.ncacc.org

N.C. League of Municipalities

215 N. Dawson St. (27603)
P.O. Box 3069
Raleigh, NC 27602
(919) 715-4000
www.nclm.org

N.C. School Boards Association

7208 Falls of Neuse Road (27615)
P.O. Box 97877
Raleigh, NC 27624-7877
(919) 841-4040
www.ncsba.org

Urban Land Institute

1025 Thomas Jefferson St., NW
Ste. 500 West
Washington, DC 20007
(202) 624-7000
www.uli.org

woodworks.org

Design and engineering support for wood buildings

- Free one-on-one project support
- CAD/REVIT details
- Span tables/calculators
- Online training
- Educational events

Visit woodworks.org for workshops and other events in North Carolina. For project support, contact:

Bruce Lindsey
Technical Director
bruce@woodworks.org



Photos: Drs. Julian and Raye Richardson Apartments, David Baker + Partners, Bruce Damonte; Hallie E. Ford Center for Healthy Children & Families, THA Architecture, Lara Swimmer Photography



WoodWorks

ACOUSTICAL CONSULTANTS



CREATIVE ACOUSTICS, LLC

Creative Acoustics, LLC

5 Inwood Lane
Westport, CT 06880
Phone: (203) 226-8949
E-mail: linda@creativeacoustics.com
Web: www.creative-acoustics.com

Services: Acoustics consulting specializing in design of performance spaces including concert halls, opera houses, theatres, studio theatres, recital halls, multi-purpose halls and schools of music, dance and drama.

Recent projects: Cape Fear Community College Fine Art Center, Wilmington; Rhodes Art Center, Winston-Salem; Zach Theatre, Austin TX; Lincoln Center Festival, New York NY; FSU Ruby Diamond Auditorium, Tallahassee FL; Dock Street Theatre, Charleston SC; Temple University Concert Hall, Philadelphia PA; MSU Cal School of Music, Montclair NJ; James Madison University Wayland Hall, Harrisonburg, VA; University of Virginia Newcomb Hall, Charlottesville VA; CNU Freeman Center, Newport News VA; Reynoldsburg High School, Reynoldsburg OH

ARCHITECTS



Clark Patterson Lee

DESIGN PROFESSIONALS

Clark Patterson Lee

301 East 9th St., Suite 180
Charlotte, NC 28202
Phone: (704) 331-9131
Fax: (704) 331-0402
E-mail: tknapp@clarkpatterson.com
Web: www.clarkpatterson.com
Contact: Timothy S. Knapp,
AIA, LEED AP

The design professionals at Clark Patterson Lee work together to meet a wide array of challenges facing communities in North Carolina and the Eastern United States. Our team consists of architects, engineers, planners, and inspectors who each have a broad range of professional experiences. This diversity gives us the ability to design the core components of an entire city. Principals draw on our depth of resources and offer our clients and partners flexibility, efficiency, and project-specific attention. Personal attention and full-service resources are the hallmark of Clark Patterson Lee's professional services.

AUTO DOOR OPERATORS - LOW ENERGY

Alan H. Shaw Company, Inc.

Alan H. Shaw Company, Inc.

PO Box 2275
Asheville, NC 28802
Phone: (828) 254-4664
Fax: (828) 254-4705
E-mail: shansen@alanhshawco.com
Web: www.alanhshawco.com
Contact: Steve Hansen, AHC, President

Availability • Helpfulness • Service • Commitment

The Alan H. Shaw Company in Asheville, NC has been Western North Carolina's best source for commercial doors, frames, hardware and building specialties for over 50 years. Our expanded facilities offer a wide variety of in stock commercial hardware inventory for new construction, maintenance and renovation.

CIVIL ENGINEERING



Cole Jenest & Stone

Cole Jenest & Stone, P.A.

200 South Tryon St., Suite 1400
Charlotte, NC 28202
Phone: (704) 376-1555
Fax: (704) 376-7851
E-mail: rbaydensen@colejeneststone.com
Web: www.colejeneststone.com
Contact: Robert M. Baysden, PE, CMCSI, LEED AP, Charlotte Manager

150 Fayetteville Street, Suite 950
Raleigh, North Carolina 27601
Phone: 919-719-1800

225 South Water Street Suite M
Wilmington, North Carolina 28401
Phone: 910-799-4640

Services: Low impact development design, sustainable (LEED) design and planning, site analysis, rezoning, site design, grading, drainage, erosion control, stormwater management, water and sanitary sewer design, roadway engineering, permitting, bidding and construction administration for commercial, residential and institutional projects.

Recent Projects: NCSU James B. Hunt Library, Raleigh, NC; Metropolitan at Midtown, Charlotte, NC; Concord Park, Charleston, SC; North Carolina History Center, New Bern, NC; City of Greensboro Northwest Campus Water and Sewer Improvements, Greensboro, NC; WakeMed Heart Bed Tower, Raleigh, NC; CHS Lincolnton Hospital, Lincolnton, NC; Inside Wade Townhomes, Raleigh, NC; ECU Dental School, Greenville, NC; North Corridor Commuter Rail Project, Charlotte, NC.

CONSTRUCTION ADMINISTRATION



Rains Studio, PA

PO Box 308
Shipping: 1510 Main St. Ste. D
Ramseur, NC 27316
Phone: (336) 824-8990
Fax: (336) 824-8217
E-mail: jim@rainsstudio.com;
dennis@rainsstudio.com
Web: www.rainsstudio.com

Services: Construction Administration
Services Including: site observations; job-site management; review and processing of RFI's, pay applications, change orders, and requests; submittals/shop drawings.

"Third party review" services to lending institutions: plan reviews, job observations and financial monitoring.

*Buncombe County Schools, Koontz & Eblen Schools, Asheville, NC
First Citizens Bank, Mendenhall and Irving Park Branches, NC
El Tio Restaurant, Hope Mills, NC
Hyatt Place West, Raleigh, NC
Jamison at Brier Creek, Raleigh, NC
North Carolina State University, Capital Projects Management, Raleigh, NC"*

COST CONSULTANTS



Aiken Cost Consultants

1010 E. North Street, Suite C-2
Greenville, SC 29601
Phone: (864) 232-9342
Fax: (864) 233-2573
E-mail: brad@aikencost.com
Web: www.aikencost.com

Services: Established in 1986, Aiken Cost Consultants provides all types and levels of estimates, including Detailed Systems, and Budget type estimates for commercial, institutional, and industrial clients in our own cost estimating program, ACC-Progressive. We also offer MCACES MII and SUCCESS estimates for military projects, as well as verification of change order requests, and comparative cost analysis of building systems and products. We have all disciplines in-house for maximum accuracy and efficiency.

Recent projects: Center for Architectural Design AIA-NC, Raleigh; Rizzo Conference Center, UNC-Chapel Hill; Centennial Campus Garage, NC State University; New Base Entry, Camp Lejeune; Outpatient Clinic/Sleep Center VAMC Asheville, NC; Vertical Expansion, Craven Regional Hospital, New Bern, NC

Harris & Associates, Inc.

Serving area Architects for 28 years with quality Construction Cost Consultant services.



Harris & Associates, Inc.

Harris & Associates, Inc.
900 Block Plaza, Suite 1,
900 East Main Street,
Easley, SC 29640

Carol P. Harris - President
carol@harriscost.com

Rocky Harris - Vice President
rocky@harriscost.com

(864) 269-2445
Fax: (864) 269-2944

Kaye Smith
kaye@harriscost.com

consultants



Harris & Associates, Inc.

900 E Main Street, Ste. I
Easley, SC 29640
Phone: (864) 307-0022
Fax: (864) 269-2944
E-mail: carol@harriscost.com
Web: www.harriscost.com

Harris & Associates was established in 1984 to meet the growing demand for effective construction estimating services. This HUB certified, Woman Owned Business has an experienced staff consisting of construction engineering graduates and MII certified estimators. We provide C/S/A and M/E/P estimates. Our staff has the knowledge, experience, software and equipment to provide the owner with probable cost construction estimates at any phase or any type building program or project.

Recent Projects:

North Carolina Projects:
NCSU Centennial Campus Student Housing;
Elon University Dorms/Dining;

Jacksonville Public Safety Building; Potash Corp. Employee Center; Catawba County Justice Center; NCSU Gregg Museum; Jesse Helms Park - Phase II; New Environmental Learning Center Grandfather Mt.; Guilford County Schools Autism Classroom; Smokey Mountain High School.

Other Projects:

Orangeburg Transit Facility; Shaw AFB Simulator Building; Mississippi Civil Rights Museum, Jackson, MS. For additional information please contact Carol@Harriscost.com

COST ESTIMATORS

MULFORD COST MANAGEMENT

Mulford Cost Management, LLC

1017 Ashes Drive, Suite 104
Wilmington, NC 28405
Phone: (910) 509-9447
E-mail: stewart@mcmestimating.com

Services: Over twenty years experience in professional cost estimating services from conceptual/feasibility stage through detailed construction document. Value engineering and cost model estimating also provided. All construction trades estimated in house providing a comprehensive cost management service.

Recent Projects:

CFCC Fine Arts Building, Wilmington;
Syngenta Research Greenhouse. RTP;
WTCC North Campus Parking Deck, Raleigh;
ECSU School of Aviation, Elizabeth City; REX Healthcare Cancer Center, Raleigh; Topsail Library, Pender County; City of Medicine Academy, Durham; Union Station Building, Wilmington; Dental Sciences Building, UNC-Chapel Hill; Raleigh Senior Center, Raleigh; NCCU School of Nursing, Durham; Brunswick Nuclear Facility Dry Storage Complex, Duke University Health & Wellness Center

INSURANCE



Insurance Management Consultants

558 Williamson Road, P.O. Box 4177
Mooresville, NC 28117
Phone: (704) 799-1600
Fax: (704) 799-2955
E-mail: jeff@imcipls.com
Web: www.imcipls.com

Services: IMCI is an independent brokerage that provides professional liability insurance coverage and risk management services to North Carolina design professionals. IMCI serves approximately 650 Architectural, Engineering, Land Surveying, Landscape Architectural, Construction Management, Environmental and Design/Build firms.

LANDSCAPE ARCHITECTURE



ColeJenest & Stone

ColeJenest & Stone, P.A.

200 South Tryon St., Suite 1400
Charlotte, NC 28202
Phone: (704) 376-1555
Fax: (704) 376-7851
E-mail: mcole@colejeneststone.com
Contact: Michael S. Cole, Sr.,
RLA, LEED AP,
Managing Principal
150 Fayetteville Street, Suite 950
Raleigh, North Carolina 27601
Phone: 919-719-1800 / Fax: 919-719-1819

225 South Water Street Suite M
Wilmington, North Carolina 28401
Phone: 910-799-4640 / Fax: 910-815-3853

Services: Low impact development design, sustainable (LEED) design and planning, site analysis, rezoning, site design, grading, drainage, erosion control, stormwater management, water and sanitary sewer design, roadway engineering, permitting, bidding and construction administration for commercial, residential and institutional projects.

Recent Projects: Duke Raleigh Hospital, Raleigh, NC; Wilmington Convention Center, Wilmington, NC; Village at Lake Norman, Charlotte, NC; Chatham County Library and Central Carolina Community College Sustainable Technologies Classroom Building, Pittsboro, NC; UNC-Chapel Hill Genomic Science Building, Chapel Hill, NC; NCSU Centennial Campus Student Housing, Raleigh, NC; The Preserve at Robbins Park, Charlotte, NNC, Foster Creek Preserve, Charlotte, Northeast District Park, Pittsboro, NC; Mission Hospital, Asheville, NC.

ROOFING SYSTEMS

Enviroshake® Quality Engineered Roofing

Enviroshake

650 Riverview Drive, PO Box 1462
Chatham, ON N7M 5W8
Phone: (866) 423-3302 / (519) 380-9265
Fax: (519) 380-0689
E-mail: info@enviroshake.com
Web: www.enviroshake.com

Enviroshake Inc. is the manufacturer of the Enviroshake composite roofing shingles. Enviroshake is designed to authentically emulate the natural look of a weathered cedar shake roof, while offering maintenance free lifetime performance. Enviroshake is a pioneer in the composite roofing industry, having been in business for 14 years, with over 3000 installations across North America, the Caribbean and Europe. The Enviroshake roofing shingle is extremely durable and has a level 4 UL 2218 impact test rating, and can withstand high winds. Enviroshake is also mold, mildew and insect resistant, will not crack, blister or peel, and comes with a lifetime transferable warranty.

TECHNOLOGY



Thorburn Associates, Inc.

2500 Gateway Centre Blvd., Suite 800
Morrisville, NC 27560
Phone: (919) 463-9995
Fax: (919) 463-9973
E-mail: MEB@TA-Inc.com
Web: www.TA-Inc.com

At Thorburn Associates, we are professionals providing quality, innovative designs to our clients and understand that client satisfaction is key to our success. We provide a full range of design and consulting services for Acoustics (Room Acoustics, Sound Isolation and Mechanical Noise/Vibration), Technology (Audiovisual, Structured Cable, and Security) and Lighting.

TIMBER FRAMING



Harmony Timberworks

645 Roby Greene Road
Boone, NC 28607
Phone: (828) 264-2314
Fax: (828) 264-4770
E-mail: info@harmonytimberworks.com
Web: www.harmonytimberworks.com

Services: Founded in 1979 Harmony Timberworks produces finely crafted timber systems for residential and commercial projects. We assist the architect by providing detailed shop drawings and engineering services. Our professional project management team combined with precision CNC manufacturing and highly skilled craftsmen assures a quality product. Our on-site advisor or full crew install assures a timely and efficient install process.

Recent Projects: Michelin Donaldson Health Center, Greenville, SC; Duck Town Hall, Duck, NC; Brunswick Care Center, Wilmington, NC; St. Mary's Episcopal Church, Asheville, NC; Blowing Rock Art History Museum, Blowing Rock, NC; additional projects throughout the Carolinas and nationwide.

WINDOWS



Davidson Sash & Door, Inc.

1358 Piedmont Drive
Lexington, NC 27295-1952
Phone: (336) 249-0276
Fax: (336) 249-7750
E-mail: jworley@davidsonssash.com
Web: www.davidsonssash.com

Services: State Certified MWBE; Furnish & install commercial metal replacement windows; Furnish & install security screens

Recent Projects: Buncombe County Courthouse, NCSU (Metcalfe Residence Hall), UNC-G (Tower Village), UNC-A (Governor's Village), Davidson College (Dana Science Building), Lincoln Academy (Greensboro, NC), Booker T. Washington School (Rocky Mount, NC)

Documents may be ordered online at www.aianc.org/documents

A-Series: OWNER-CONTRACTOR DOCUMENTS	
Document No.	Document Description
A101™-2007	Standard Form of Agreement Between Owner and Contractor where the basis of payment is a Stipulated Sum
A102™-2007	Standard Form of Agreement Between Owner and Contractor where the basis of payment is the Cost of the Work Plus a Fee, With a Guaranteed Maximum Price
A103™-2007	Standard Form of Agreement Between Owner and Contractor where the basis of payment is the Cost of the Work Plus a Fee without a Guaranteed Maximum Price
A105™-2007	Standard Form of Agreement Between Owner and Contractor for a Small Project and A205™-1993, General Conditions of the Contractor for Construction of a Small Project
A107™-2007	Standard Form of Agreement Between Owner and Contractor for a Project of Limited Scope.
A132™-2009	Standard Form of Agreement Between Owner and Contractor, Construction Manager as Advisor Edition
A133™-2009	Standard Form of Agreement Between Owner and Construction Manager as Constructor where the basis of payment is the Cost of the Work Plus a Fee with a Guaranteed Maximum Price
A134™-2009	Standard Form of Agreement Between Owner and Construction Manager as Constructor where the basis of payment is the Cost of the Work Plus a Fee without a Guaranteed Maximum Price
A141™-2004	Standard Form of Agreement Between Owner and Design-Builder
A142™-2004	Standard Form of Agreement Between Design-Builder and Contractor
A151™-2007	Standard Form of Agreement Between Owner and Vendor for Furniture, Furnishings and Equipment where the Basis of Payment is a Stipulated Sum
A195™-2008	Standard Form of Agreement Between Owner and Contractor for Integrated Project Delivery
A201™-2007	General Conditions of the Contract for Construction
A232™-2009	General Conditions of the Contract for Construction, Construction Manager as Advisor Edition
A251™-2007	General Conditions of the Contract for Furniture, Furnishings and Equipment
A295™-2008	General Conditions of the Contract for Integrated Project Delivery
A305™-1986	Contractor's Qualification Statement
A310™-2010	Bid Bond
A312™-2010	Performance Bond and Payment Bond
A401™-2007	Standard Form of Agreement Between Contractor and Subcontractor
A441™-2008	Standard Form of Agreement Between Contractor and Subcontractor for a Design-Build Project
A701™-1997	Instructions to Bidders
A751™-2007	Invitation and Instructions for Quotation for Furniture, Furnishings and Equipment

AIA contract documents



B-Series: OWNER-ARCHITECT DOCUMENTS	
Document No.	Document Description
B101™-2007	Standard Form of Agreement Between Owner and Architect
B102™-2007	Standard form of Agreement Between Owner and Architect without a Predefined Scope of Architect's Services
B103™-2007	Standard Form of Agreement Between Owner and Architect for a Large or Complex Project
B104™-2007	Standard Form of Agreement Between Owner and Architect for a Project of Limited Scope
B105™-2007	Standard Form of Agreement Between Owner and Architect for a Residential or Small Commercial Project
B107™-2010	Standard Form of Agreement Between Developer-Builder and Architect for Prototype(s) for Single Family Residential Project
B108™-2009	Standard Form of Agreement Between Owner and Architect for a Publicly-Funded or Insured Project
B109™-2010	Standard Form of Agreement Between Owner and Architect for a Multi-Family Residential or Mixed Use Residential Project
B132™-2009	Standard Form of Agreement Between Owner and Architect, Construction Manager as Advisor Edition
B142™-2004	Standard Form of Agreement Between Owner and Consultant where the Owner contemplates using the design-build method of project delivery
B143™-2004	Standard Form of Agreement Between Design-Builder and Architect
B144™/ARCH-CM-1993	Standard Form of Amendment to the Agreement Between Owner and Architect where the Architect Provides Construction Management Services as an Adviser to the Owner
B152™-2007	Standard Form of Agreement Between Owner and Architect for Architectural Interior Design Services
B153™-2007	Standard Form of Agreement Between Owner and Architect for Furniture, Furnishings and Equipment Design Services
B161™-2002	Standard Form of Agreement Between Client and Consultant For use where the Project is located outside the United States
B162™-2002	Abbreviated Form of Agreement Between Client and Consultant For use where the Project is located outside the United States
B188™-1996	Standard Form of Agreement Between Owner and Architect for Limited Architectural Services for Housing Projects
B195™-2008	Standard Form of Agreement Between Owner and Architect for Integrated Project Delivery
B201™-2007	Standard Form of Architect's Services: Design and Construction Contract Administration
B202™-2009	Standard Form of Architect's Services: Programming
B203™-2007	Standard Form of Architect's Services: Site Evaluation & Planning
B204™-2007	Standard Form of Architect's Services: Value Analysis, for use where the Owner Employs a Value Analysis Consultant
B205™-2007	Standard Form of Architect's Services: Historic Preservation
B206™-2007	Standard Form of Architect's Services: Security Evaluation and Planning
B207™-2008	Standard Form of Architect's Services: On-Site Project Representation
B209™-2007	Standard Form of Architect's Services: Construction Contract Administration, for Use Where the Owner Has Retained Another Architect for Design Services
B210™-2007	Standard Form of Architect's Services: Facility Support
B211™-2007	Standard Form of Architect's Services: Commissioning
B212™-2010	Standard Form of Architect's Services: Regional or Urban Planning
B214™-2007	Standard Form of Architect's Services: LEED® Certification
B252™-2007	Standard Form of Architect's Services: Architectural Interior Design
B253™-2007	Standard Form of Architect's Services: Furniture, Furnishings and Equipment Design
B305™-1993	Architect's Qualification Statement
B727™-1988	Standard Form of Agreement Between Owner and Architect for Special Services

AIA Members receive a 25% discount

C-Series: ARCHITECT-CONSULTANT DOCUMENTS

Document No.	Document Description
C101™-1993	Joint Venture Agreement for Professional Services
C106™-2007	Digital Data Licensing Agreement
C132™-2009	Standard form of Agreement Between Owner and Construction Manager as Advisor
C191™-2009	Integrated Project Delivery (IPD) – Multi-party Agreement
C195™-2008	Standard Form Single Purpose Entity Agreement for Integrated project Delivery
C196™-2008	Standard Form of Agreement Between Single Purpose Entity and Owner Member for Integrated Project Delivery
C197™-2008	Standard Form of Agreement Between Single Purpose Entity and Non-Owner Member for Integrated Project Delivery
C198™-2010	Standard Form of Agreement between Single Purpose Entity and Consultant for Integrated Project Delivery
C199™-2010	Standard Form of Agreement Between Single Purpose Entity & Contractor for Integrated Project Delivery (IPD)
C401™-2007	Standard Form of Agreement Between Architect and Consultant
C441™-2008	Standard Form of Agreement Between Architect and Consultant for a Design-Build Project
C727™-1992	Standard Form of Agreement Between Architect and Consultant

D-Series: ARCHITECT-INDUSTRY DOCUMENTS

Document No.	Document Description
D101™-1995	Architectural Building Area and Volume Measurement
D200™-1995	Project Checklist

E-Series: DIGITAL PRACTICE DOCUMENTS

Document No.	Document Description
E201™-2007	Digital Data Protocol Exhibit

AIA contract documents



G-Series: ARCHITECT'S OFFICE AND PROJECT FORMS

Document No.	Document Description
G601™-1994	Request for Proposal—Land Survey
G602™-1993	Request for Proposal—Geotechnical Services
G701™-2001	Change Order
G701™/CMA-1992	Order, Construction Manager-Adviser Edition
G702™-1992	Application and Certificate for Payment
G703™-1992	Continuation Sheet
G704™-2000	Certificate of Substantial Completion
G704™/CMA-1992	Certificate of Substantial Completion, Construction Manager-Adviser Edition
G704™/DB-2004	Acknowledgement of Substantial Completion of a Design-Build Project
G705™-2001	List of Subcontractors
G706™-1994	Contractor's Affidavit of Payment of Debts and Claims
G706A™-1994	Contractor's Affidavit of Release of Liens
G707™-1994	Consent of Surety to Final Payment
G707A™-1994	Consent of Surety to Reduction in or Partial Release of Retainage
G709™-2001	Proposal Request
G710™-1992	Architect's Supplemental Instructions
G711™-1972	Architect's Field Report
G712™-1972	Shop Drawing and Sample Record
G714™-2007	Construction Change Directive
G714™/CMA-1992	Construction Change Directive, Construction Manager-Adviser Edition
G715™-1991	Instruction Sheet and Attachment for ACORD Certificate of Insurance
G716™-2004	Request for Information
G732™-2009	Application and Certificate for Payment, Construction Manager as Advisor Edition
G736™-2009	Project Application and Project Certificate for Payment, Construction Manager as Advisor Edition
G737™-2009	Summary of contractors' Applications for Payment, Construction Manager as Advisor Edition
G801™-2007	Notification of Amendment to the Professional Services Agreement
G802™-2007	Amendment to the Professional Services Agreement
G803™-2007	Amendment to the Consultant Services Agreement
G804™-2001	Register of Bid Documents
G806™-2001	Project Parameters Worksheet
G807™-2001	Project Team Directory
G808™-2001	Project Data
G809™-2001	Project Abstract
G810™-2001	Transmittal Letter

Documents Free for Download at: www.aia.org/contractdocs/referencematerial/index.htm

Document No.	Document Description
A101™ Comparison	AIA Documents A101™-2007 Compared to A101™-1997
A102™ Comparison	AIA Documents A102™-2007 Compared to A111™-1997
A103™ Comparison	AIA Documents A103™-2007 Compared to A114™-2001
A107™ Comparison	AIA Documents A107™-2007 Compared to A107™-1997
A133™ Comparison	AIA Documents A133™-2009 Compared to A121™CMc-2003
A134™ Comparison	AIA Documents A134™-2009 Compared to A131™CMc-2003
A201™- 2007 Commentary	Commentary on AIA Document A201™-2007
A201™ Comparison	AIA Document A201™-2007 Compared to A201™-1997
A401™ Comparison	AIA Document A401™-2007 Compared to A401™-1997
A503™-2007	Guide for Supplementary Conditions
A511CMa™-1993	Guide for Supplementary Conditions, Construction Manager-Advisor Edition
A533™-2009	Guide for Supplementary Conditions, Construction Manager as Advisor
B101™ Commentary	Commentary on AIA Document B101-2007
B101™ Comparison	AIA Document B101-2007 Compared to B151-1997
B102™ Comparison	AIA Document B102-2007 Compared to B141-1997 Part 1
B106™-2010	B106™-2010 Owner/Architect Agreement for Pro Bono Services
B141™ Bridge Amendments	Guide for Amending to AIA Document B141™-1997
B191™-2005	Emergency Services: Standard Form of Agreement Between Owner and Architect for Emergency Services Relating to Hurricanes Katrina and Rita
B151™ Bridge Amendments	Guide for Amending to AIA Document B151™-1997
B503™-2007	Guide for Amendments to AIA Owner-Architect Agreements
B509™-2010	Guide for Supplementary Conditions to AIA Doc B109™-2010 for use on Condominium Projects
B511™-2001	Guide for Amendments to AIA Owner-Architect Agreements (retired)
C191™ Commentary	Commentary on AIA Document C191™-2009
G612™-2001	Instructions to the Architect

index of advertisers

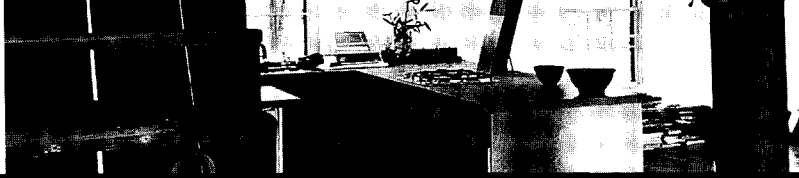

ACOUSTICAL CONSULTANTS

Creative Acoustics, LLC 155

ARCHITECTS

Clark Patterson Lee 155

ARCHITECTURAL PHOTOGRAPHY

Jim Sink Photography 6

Lassiter Photography 32

Meechan Architectural Photography 22

Triggs Photography 12

ARCHITECTURAL SURFACES

C.H. Briggs 33

AUTO DOOR OPERATORS - LOW ENERGY

Alan H. Shaw Company, Inc. 155

BASIC MASONRY MATERIALS

Cason 22

BRICK & BLOCK SUPPLIERS

Boral Bricks, Inc. 19

BRICK OR EXTERIOR SIDING

Brick Southeast Inside Back Cover

BUILDING PRODUCTS

Cason 22

LP Building Products 12

CEILINGS

Parkland Plastics Inc. 5

CIVIL ENGINEERING

ColeJenest & Stone, P.A. 76, 155, 156

COMMERCIAL DRYWALL

Precision Walls, Inc. 36

CONCRETE PRODUCTS

Johnson Concrete 10

CONCRETE PRODUCTS - PRE-CAST & PRE-STRESSED

Georgia/Carolinas PCI Inside Front Cover

CONSTRUCTION ADMINISTRATION

Rains Studio, PA 155

CONTINUING EDUCATION

International Code Council 7

CONTRACTING

Geo. Raper & Son, Inc. 24

COST CONSULTANTS

Aiken Cost Consultants 155

Capital Building Consultants 22

Harris & Associates, Inc. 155, 156

COST ESTIMATORS

Harris & Associates, Inc. 155, 156

Mulford Cost Management 156

DOORS - HARDWARE/TOLIET PARTITIONS

Alan H. Shaw Company, Inc. 155

DOORS & FRAMES

Alan H. Shaw Company, Inc. 155

DOORS & HARDWARE

Hardware Distributors, Inc. 23

ELECTRONIC ACCESS/LOCKS

Alan H. Shaw Company, Inc. 155

ENGINEERS

Engineering Tech, PA 73

Mulkey Engineers & Consultants 30

EROSION CONTROL

Cason 22

FLOORING

American Cork Products Company 22

GRANITE

David Allen Co., Inc. 3

HARDSCAPE

Cason 22

INSULATION

Hunter Panels 4

INSURANCE

Insurance Management Consultants 23, 156

INSURANCE/FINANCIAL SERVICES

Fidelity Capital Management Inc. 29

LAND PLANNING

ColeJenest & Stone, P.A. 76, 155, 156

LANDSCAPE ARCHITECTURE

ColeJenest & Stone, P.A. 76, 155, 156

HadenStanziale 22

LAW FIRMS

Van Winkle Law Firm 23

LIGHTWEIGHT AGGREGATE

Stalite-PermaTill 24

LIMESTONE

MARVA® The Galleria of Stone® 23

MARBLE

David Allen Co., Inc. 3

MASONRY

Carolinas Concrete
Masonry Assoc. CCMA) Outside Back Cover

MASONRY - CLAY & CONCRETE

Adams Products Oldcastle 8

MASONRY ANCHORAGE & REINFORCEMENT

Cason 22

MASONRY ARCHITECTURE

Cemex 24

MORTAR FOR MASONRY RESTORATION

Cason 22

PAVERS - COMMERICAL, PERMEABLE, ADA

Cason 22

PAVING/WALL SYSTEMS

Pavestone Company 23

PORCELAIN SLABS

MARVA® The Galleria of Stone® 23

QUARTZ

MARVA® The Galleria of Stone® 23

RECYCLED GLASS SLABS

MARVA® The Galleria of Stone® 23

ROOFING SYSTEMS

Enviroshake 156

STORAGE & SHELVING

Patterson Pope 6

TECHNOLOGY

Thorburn Associates, Inc. 156

TERRAZZO

David Allen Co., Inc. 3

TILES

David Allen Co., Inc. 3

TIMBER FRAMING

Dreaming Creek Timber Framing 6

Harmony Timberworks 156

WALL PANEL SYSTEMS

Parkland Plastics Inc. 5

WATERPROOFING

Cason 22

WINDOWS

Davidson Sash & Door, Inc. 156

WINDOWS & DOORS

Pella Carolina Inc. 166

WOOD DESIGN SUPPORT/EDUCATION

Wood Works 154

ADVERTISER

WEB SITE

PAGE

Adams Products Oldcastle	www.adamsproducts.com	8
Aiken Cost Consultants	www.aikencost.com	155
Alan H. Shaw Company, Inc.	www.alanhshawco.com	155
American Cork Products Company	www.amcork.com	22
Boral Bricks, Inc.	www.boralbuildingproducts.com	19
Brick Southeast	www.gobricksoutheast.com	Inside Back Cover
C.H. Briggs	www.chbriggs.com	33
Capital Building Supply Assoc. (CCMA)	www.capitalbuildingconsultants.com	22
Carolinas Concrete	www.ccmaonline.com	Outside Back Cover
Cason Construction	www.casonbuildersupply.com	22
Cest & Stone, P.A.	www.cemex.com	24
Creative Acoustics, LLC	www.clarkpatterson.com	155
David Allen Co., Inc.	www.colejeneststone.com	76, 155, 156
Davidson Sash & Door, Inc.	www.creative-acoustics.com	155
Dreaming Creek Timber Framing	www.davidallen.com	3
Engineering Tech, PA	www.davidsonsash.com	156
Enviroshake	www.dreamingcreek.com	6
Fidelity Capital Management Inc.	www.engineeringtechpa.com	73
Geo. Raper & Son, Inc.	www.enviroshake.com	156
Georgia/Carolinas PCI	n/a	29
HadenStanziale	www.georaperandson.com	24
Hardware Distributors, Inc.	www.gcpci.org	Inside Front Cover
Harmony Timberworks	www.hadenstanziale.com	22
Harris & Associates, Inc.	www.hardwareistributorsinc.com	23
Hunter Panels	www.harmonytimberworks.com	156
Insurance Management Consultants	www.harriscost.com	155, 156
International Code Council	www.hpanels.com	4
Jim Sink Photography	www.imcips.com	23, 156
Johnson Concrete	www.iccsafe.org	7
Lassiter Photography	www.jimsink.com	6
LP Building Products	www.johnsoncmu.com	10
MARVA® The Galleria of Stone®	www.lassiterphotography.com	32
Meechan Architectural Photography	www.lpcorp.com	12
Mulford Cost Management	www.marvamarble.com	23
Mulkey Engineers & Consultants	www.meechan.com	22
Parkland Plastics Inc.	www.mcmtesting.com	156
Patterson Pope	www.mulkeyinc.com	3
Pavestone Company	www.parklandplastics.com	6
Pella Carolina Inc.	www.pattersonpope.com	23
Precision Walls, Inc.	www.pavestone.com	166
Rains Studio, PA	www.pellacommercial.com	3
Stalite-PermaTill	www.precisionwalls.com	15
Thorburn Associates, Inc.	www.rainsstudio.com	2
Triggs Photography	www.permatill.com	15
Van Winkle Law Firm	www.ta-inc.com	1
Wood Works	www.triggsphoto.com	2
	www.vwlawfirm.com	15
	n/a	

notes

