



2013 DIRECTORY

NORTH CAROLINA ARCHITECTURE

NFPA 285 COMPLIANCE IS NOW IN THE PALM OF YOUR HAND.

Now there's a powerful, yet simple app that gives design professionals a comprehensive range of options to ensure NFPA 285 compliance when specing wall assemblies.

3-step, touch screen simplicity

This unique, easy-to-use app has been designed by Hunter Panels' Hunter Xci division for seamless use on all Droid, iPad and iPhone devices. A web-based version is also available. The new app helps configure all components of a wall assembly from interior finish to exterior cladding. See for yourself how easy it is to use this new, groundbreaking app. It can be downloaded free at hunterxci.com.

NFPA 285 compliance is easy as 1, 2, 3



Step 1 Select Wall Type. Choose from CMU, Concrete or Steel Stud.

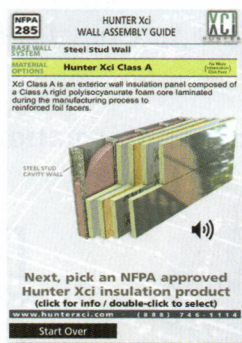

Step 2 Select Hunter Xci product. Choose Xci CG, Xci Ply, Xci Class A, Xci Foil.



Step 3 Select exterior cladding systems. Choose options based on wall and Xci product type.

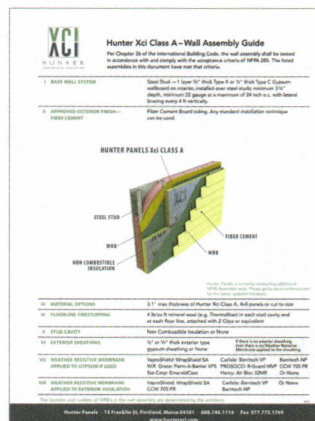

A final PDF is created based on your choices with all components and specs conveniently labeled. You have the option to "View or Save PDF" at this time.



HUNTER
CONTINUOUS INSULATION

ENERGY SMART POLYISO

HUNTER PANELS • WWW.HUNTERXCI.COM • 888-746-1114

COMMERCIAL INTERIORS | PLAS-TEX® DÉCOR WALL PANELS



Solid Colors, Wood
Veneers, Abstracts,
Faux Granites

Tile Panels Available in
Standard Sizes or Custom
Made to Your Design



Parkland Performance™
WALLS & CEILINGS

Attractive and Versatile, Virtually Indestructible, Environmentally Friendly Total Wall Protection

- Outstanding Durability
- Veneers and Laminates for Every Decor and Application
- Substrate Available With >25% Post Consumer Recycled Content
- Protective Moldings Optimize Wall Life-->25% Post Consumer Recycled Content
- Simple, Robust System



800.835.4110 • www.parklandplastics.com

GOOD DESIGN

MAKES A DIFFERENCE

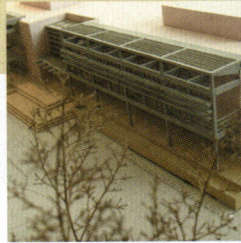
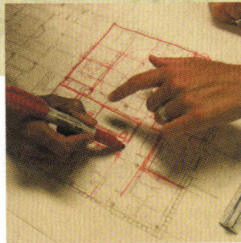

For almost 150 years, members of the American Institute of Architects have worked with each other and their communities to create more valuable, healthy, secure, and sustainable buildings and cityscapes. AIA members have access to the right people, knowledge, and tools to create better design—and help clients and communities make their visions real.

Visit www.aia.org to see enhanced collaboration in action.



AIA

North Carolina | (919) 833-6656

www.aianc.org



JOHNSON CONCRETE CO.

ONE BLOCK

Green. Strong. Fire-Rated.

Johnson Concrete's Lightweight Block It's your Panacea.

- 93% pre-consumer recycled material in 100% lightweight units •
- 54% to 63% pre-consumer recycled material in lightweight units •
- Free of materials that cause staining and pop-outs •
- 100% regionally extracted, processed, and manufactured •
- Meets NC Building Code requirements for 2, 3, or 4 hour fire ratings •



800.476.5858

www.johnsoncmu.com



Enduramax Wall System



HIGH PERFORMANCE MASONRY SYSTEMS

Since 1946, Adams an Oldcastle® Company has maintained the confidence of builders, architects and consumers with their innovative technology, high quality architectural building products, superior product knowledge, and committed customer service.

Our locally manufactured products can help you meet new energy codes and are durable, maintenance-free, and add value to your projects.



ADAMS PRODUCTS | ENDURAMAX • NOVABRIK • ONESTEP • OMNI BLOCK

For More Information, visit:
www.adamsproducts.com



Table of Contents

Association Information

- 11 American Institute of Architects

2013 Leadership

- 12 2013 President's Message
- 15 2013 Board of Directors
- 21 AIA North Carolina Chapter & Section Staff
- 23 Products & Services Marketplace

Membership Information

- 25 Firm Listings
- 98 Individual Architect Members
- 132 Associate Members
- 139 Emeritus Members
- 144 Allied Members
- 144 Honorary Members

Awards & Honors

- 145 Code of Ethics & Professional Conduct
- 147 AIA Fellows
- 148 Awards & Honors
- 151 AIA National Design Awards

On the Cover: Clayton Law Enforcement Center

Clayton, NC

Clearscapes, PA

photo credit: Mark Herboth Photography

Education

- 151 Continuing Education
- 152 Architectural Education

Boards & Committees

- 153 NC Board of Architecture
- 153 National Council of Architectural Registration Boards
- 154 AIA Political Action Committee
- 154 NC Architectural Foundation

Past Presidents

- 155 Past Presidents of AIA NC

Resources

- 156 Resources
- 159 AIA North Carolina Sponsors
- 160 AIA NC Center for Architecture & Design
- 162 Consultants
- 164 Documents

Advertisers

- 169 Index of Advertisers
- 170 Advertiser.com

Published for

**The American Institute of Architects
North Carolina Chapter**

14 E Peace Street
Raleigh, NC 27604
(919) 833-6656
Fax: (919) 833-2015
info@aianc.org
www.aianc.org

Published by

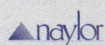

Naylor, LLC

5950 NW First Place
Gainesville, FL 32607
Phone: (352) 332-1252
Fax: (352) 331-3525
www.naylor.com

Publisher Tom Schell

Editor Marbella Miller

Project Manager Ray Goodwin

Advertising Director Janet Frank

Advertising Sales Candace Bremner, Robyn Maurant,
Marjorie Pedrick, Jessica Semonin, Vicki Sherman,
Eric Singer, Chris Vermeulen, Jason Zawada, Bryan Zeig

Marketing & Research Associate Kent Agramonte

Layout & Design Kavita Choudhary

©2013 Naylor, LLC. All rights reserved.
The contents of this publication may not be
reproduced by any means, in whole or in part,
without the prior written consent of the publisher.

PUBLISHED JULY 2013/NCI-D0013/8488

B101™-2007

Standard Form of
Agreement Between
Owner and Architect

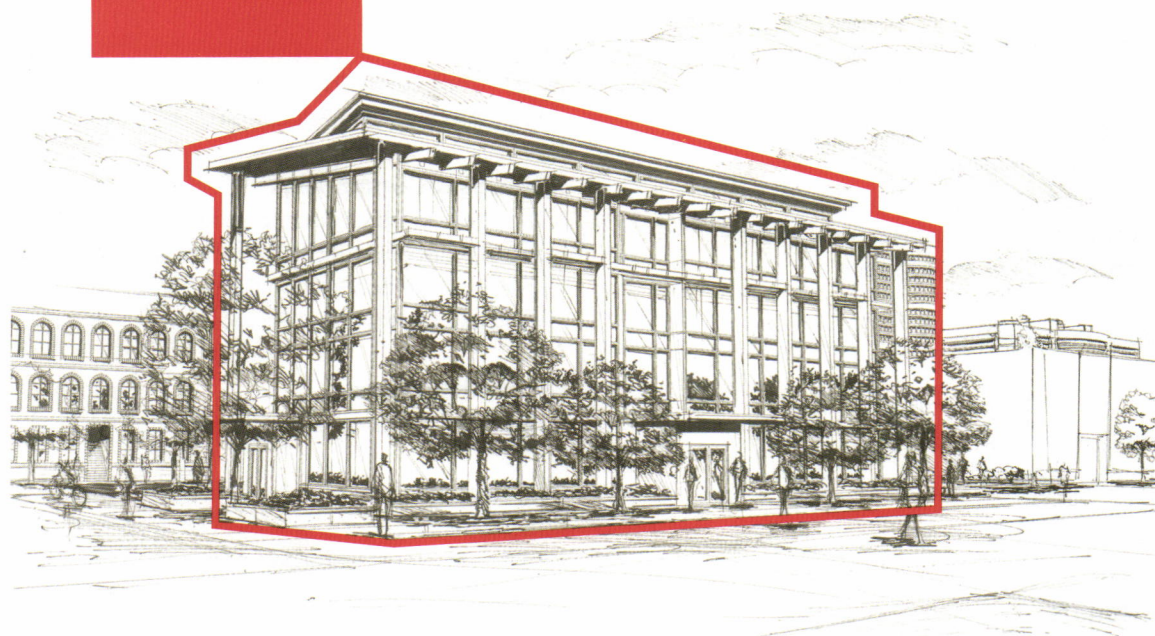

Design with an added layer of protection.

PLUS download the all-new **Guide for Sustainable Projects**, FREE at aia.org/sustainableprojectsguide

Take peace of mind to the next level with AIA Contract Documents. We are pleased to announce the new D503™-2011, **Guide for Sustainable Projects**, including Agreement Amendments and Supplementary Conditions. This guide provides users with a valuable reference tool when using key AIA standard contracts like B101-2007, the most widely used standard Owner/Architect agreement in the industry, to help address the unique concerns of sustainable design. This includes information on certification systems, codes and legislation affecting sustainable design and construction projects. It also includes model language to assist all project participants in appropriately allocating risks and responsibilities. AIA Contract Documents are easy-to-use, widely accepted, and fair and balanced for all parties involved.

Download the new **Guide for Sustainable Projects** and learn more about our full library of Contract Documents at aia.org/contractdocs or call 800-242-3837.

AIA Contract Documents®
THE INDUSTRY STANDARD.



Celebrating 100 Years



AIA North Carolina is celebrating 100 years in 2013! Back in 1913, a small group of North Carolina architects, with a vision for the future of their profession and state, formally established the North Carolina Chapter of the American Institute of Architects. This year, reflecting our member's commitment to this vision, AIA North Carolina is celebrating 100 years of leadership in creating better places to live, work and play through design and advocacy.

Celebrations this year will include an exhibit highlighting significant buildings and architects from all seven sections of the AIA North Carolina Chapter.

American Institute of Architects

Founded in 1857, The American Institute of Architects is the recognized advocate for the architectural profession in the United States.

With a membership of nearly 81,000 architects, interns and students, the AIA actively promotes the highest standards of professional ethics and advances the professional development of its members through continuing education. Speaking with a unified voice, the AIA represents architects in governmental and regulatory decisions that impact professional practice and the quality of life.

The North Carolina Chapter of The American Institute of Architects (AIA North Carolina) is the largest statewide AIA chapter in the U.S. with over 2,200 members. The membership of AIA North Carolina includes about three-quarters of the architects who live in this state.

AIA North Carolina members work and live in every corner of the state, practicing in firms ranging in size from one to 400 persons. The membership is divided into seven geographical sections, located in Asheville, Charlotte, Eastern North Carolina, Piedmont (Greensboro/High Point), Triangle, Wilmington and Winston-Salem.

AIA North Carolina focuses its resources on five key areas, including:

Government Affairs

With its current offices located in close proximity to the State Capitol, AIA North Carolina is well-positioned to represent the architect's view in legislation and public policy development. AIA North Carolina opinions and positions are actively sought by lawmakers when dealing with legislation affecting construction, building codes and planning. Through a separate organization, AIA North Carolina maintains a well-funded political action committee.

Public Awareness of Architecture and the Profession

Working through several volunteer committees and its local sections, AIA North Carolina actively pursues a concerted effort to help the public become more aware of architecture and the positive impact architects have on the built environment. The Chapter's annual Design Awards program is a prime opportunity to highlight to the public the finest work by North Carolina architects. Additionally, AIA local sections declare one week each year Architecture Week, hosting a wide variety of activities intended to engage and stimulate the public.

Continuing Education and Professional Development

Continuing education is a requirement for licensure renewal and for ongoing membership in the AIA. In 2013, the chapter will offer affordable and accessible programs dedicated to health-safety-welfare subject material. AIA members can participate in Knowledge Communities that specifically target career and practice needs ranging from health care facilities to historic preservation. In 2013, AIA North Carolina will hold the AIA NC Design Conference which will take place in Wilmington, NC from September 11-14. The theme, Architect Activist, will provide architects with a four-day opportunity for continuing education, professional development and networking among members from all across the three-state region.

Member Services

Publications and information are among the most valuable services available to AIA members. Members receive subscriptions to national publications such as ARCHITECT and many digital editions such as Eco-Home and Eco-Structure, along with the AIA North Carolina **News and Notes** newsletter. Websites are maintained at www.aianc.org and www.aia.org.

The AIA NC Center for Architecture and Design

AIA North Carolina is proud to now be located in the Center for Architecture and Design at 14 East Peace Street in Raleigh, NC. This building was made possible by donations from AIA members and firms. Find more information about the building at www.cfadnc.org.

Collateral Organizations

AIA North Carolina maintains and develops relationships with a host of organizations which impact the architectural profession including construction trade associations, state regulatory agencies, accredited schools of architecture and other licensed design professionals.

Mission Statement

The AIA is the voice of the architectural profession and the resource for its members in service to society.

2013 AIA North Carolina President's Message



AIA North Carolina - Managing Change in 2013, Our Centennial Year

I keep a picture above my desk. It's there to remind me how our profession has transformed in the span of one, still unfinished, career. It's a picture of me, a year or two out of school drawing with a rapidograph pen and a parallel bar. Advanced technology in those days meant having an ultra-sonic cleaner to keep the ink flowing through the tiny tubes! So it's no mystery that our professional organization, AIA North Carolina, engages in a constant effort to redefine ourselves. As the profession changes, so does AIA NC. In this, our centennial year, we need to catch up with some of the changes reshaping who we are and how we work.

Currently, the average AIA member is a white male, fifty-two years old. If you look at schools of architecture, however, you see ethnically diverse students; more than half of whom are women. Only seventeen percent of AIA members are female. Clearly, if our organization is to thrive, we need to do more to reach out to this diverse, younger generation of architects.

This year, we'll make a concerted effort to include more women and students in our events, and to highlight their contributions. As an organization, we've got to be attractive to our new member base.

While reaching out to new members, we need to increase the value of AIA Membership for those who are already members. We'll acknowledge what's always been true; we are mostly small business people, engaged in small projects. AIA NC will do more to respond to the needs of smaller practices. We need to spread the word about how much AIA NC does to protect our rights as professionals, and to deliver valuable resources to members.

Beyond advocacy, beyond continuing education and documents, we need to be champions and leaders; advocates for quality of life through architecture and design in our many communities. This year we'll highlight architects who are doing just that. Members can help with these efforts by contributing to the AIA NC Political Action Committee (AIANC PAC) or by coming to AIA Legislative Day in Raleigh. Get in touch with your local representatives in Raleigh and Washington DC. AIA will help by furnishing notices of legislative issues that impact our profession. When this happens, nothing works better than having an existing rapport with your elected officials.

The new Center for Architecture and Design has attracted much needed attention to our profession. Now we need to push our message to capitalize on that attention. The North Carolina Architecture Foundation is chartered to educate the public about the value that architects and architecture bring to our communities every day. This year, the Foundation will expand that mission with a new board of directors and a new mandate to develop programs to reach out to the public and increase awareness of architects' work. We'll create, through the Foundation, a "big tent" to engage non-architects who want to appreciate architecture.

The centerpiece of our anniversary celebration will be an exhibit of significant architecture from each of the seven sections of AIA NC. We'll collect five examples from the past, and five more contemporary building designs. But here's the twist; this year we'll also include a photo and a short biography of the architects, both from the past and the present. We'll emphasize that great architecture is being created every day, everywhere in North Carolina. We'll unveil this exhibit at our convention in Wilmington, September 11-14. Then it will become part of the resources for public education at the CFAD.

AIA NC architects must be opportunistic and proactive to maintain our important role in the marketplace of new building. As the traditional process of design becomes more fragmented and specialized, we alone, as professionals, have the training and the overall vision to bring building projects to reality. We need to manage the changes in how projects are delivered to stay at the center of the process. That means embracing new technology, clarifying the ownership of our intellectual property, and offering new services that bring us into the process earlier-- where our true value as problem solvers and visionaries is needed. Evidence Based Design, Integrated Project Delivery, Design-Build, Energy Modeling, Disaster Preparedness and Response, Building Commissioning (including the enclosure) and Sustainable Design Strategies (beyond just LEED compliance) are all services architects can offer. AIA NC must continue to broadcast that message to the public and our members.

To paraphrase Daniel Pink, anyone can have access to enormous amounts of data and technology. Architects, and in some cases, only architects, have the ability to comprehend, synthesize, and make meaning from all that information. That is what makes our future secure as professionals and as members of AIA North Carolina.

It's humbling to think of the great architects who've been board members and leaders of AIA North Carolina in the past. As an organization, we stand on the shoulders of giants. There's only so much that can happen in one year. So we owe our on-going success to the legacy others have made for us. My hope for this year is to manage the changes we must make, and to celebrate our 100th anniversary looking both forward and back; remembering where we have been, but clearly focused on the next 100 years of AIA North Carolina. It's a privilege to be a part of this great organization.

Sincerely,
Roger L. Leeson, AIA



Your Imagination Never Stops. Neither Should Your Education.

A service of LP Building Products, LP University is devoted to providing continuing education to the building trades. We offer both in-person and online courses on a variety of topics. You'll learn the benefits of products like LP® FlameBlock® Fire-Rated OSB Sheathing, LP® TopNotch® Sub-Flooring, LP® SolidStart® Engineered Wood Products, LP® SmartSide® Trim & Siding, and more. Whether you're interested in a course to earn or maintain a license or certification or simply to learn more, our programs help you build on your imagination.



LP Corp.com/University

BUILD WITH US.



© 2013 Louisiana-Pacific Corporation. All rights reserved. AIA, AIBD and CSI trademarks are used by permission of their respective owners. All other trademarks are owned by Louisiana-Pacific Corporation.

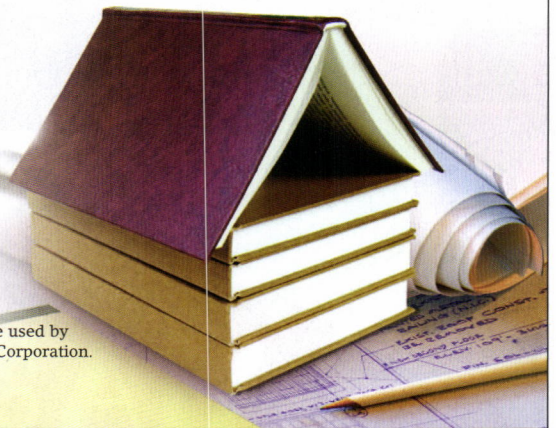

PYRO-GUARD®
INTERIOR FIRE RETARDANT TREATED LUMBER AND PLYWOOD

EXTERIOR FIRE-X®
EXTERIOR FIRE RETARDANT TREATED LUMBER AND PLYWOOD

NOT A PAINT • NOT A COATING • NOT A LAMINATE

JUST CODE COMPLIANT
FRTW

SCAN TO SEE OUR
BURN TEST VIDEOS



HOOVER
TREATED WOOD PRODUCTS, INC.
WWW.FRTW.COM



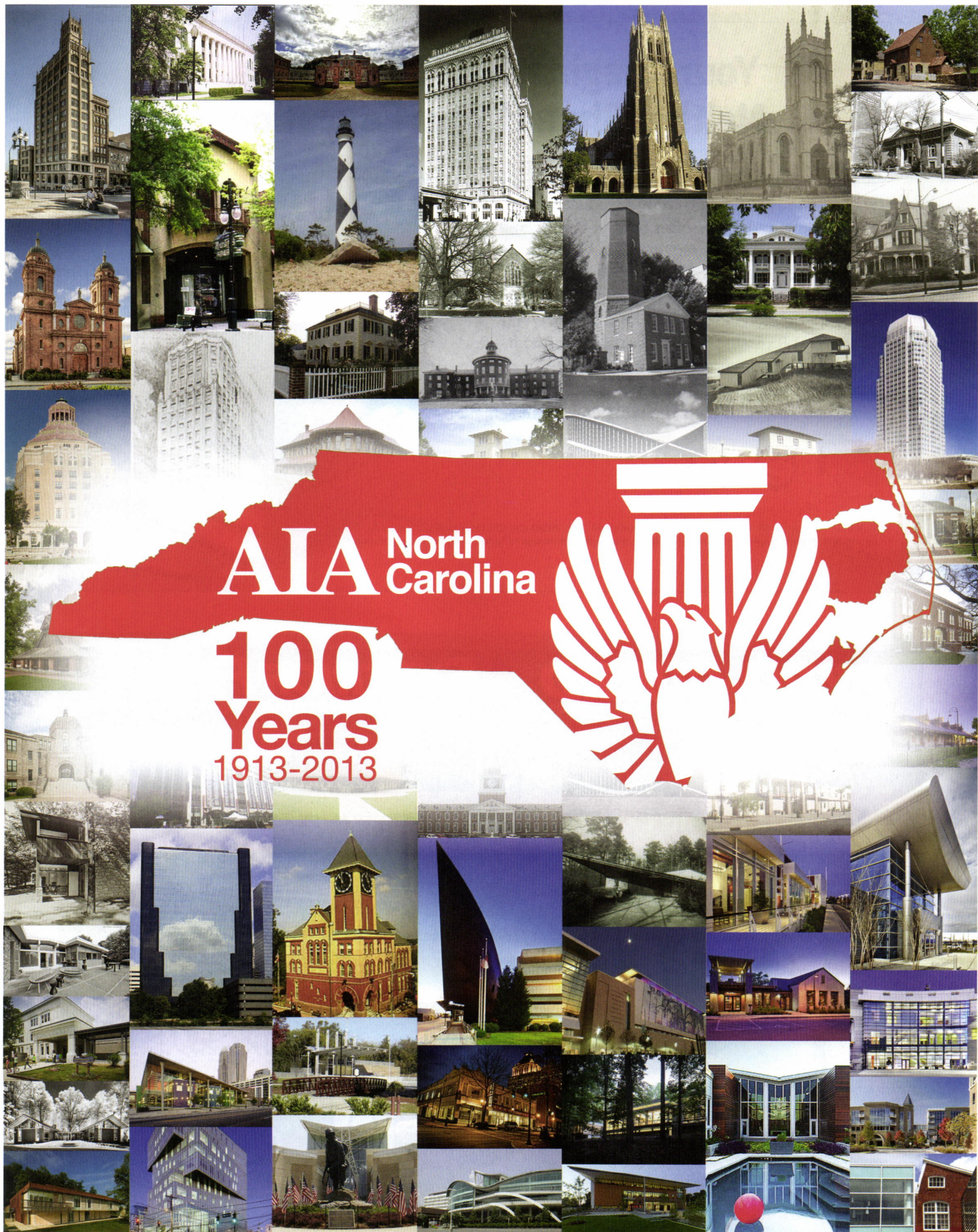



President

Roger L. Leeson, AIA

130 Lake Hollow Cir
Cary, NC 27513
Phone: (910) 620-6208
Email: rleesonarchitect@gmail.com

Roger is from the farmlands of Indiana and received his degrees from Ball State University. He says, "I learned principles of sustainable design early because our faculty was a group of aging 'hippies'". After an internship in Atlanta with Cooper Carry and Associates, he relocated to North Carolina. His career focus has been buildings for public clients, especially school buildings and public institutions. He was a principal architect with Boney Architects and then LS3P Associates. Roger has been an advocate for efficient, factory built construction methods. His designs have been among the first to incorporate geothermal technology and to achieve LEED certification for a public school project. He's been an advocate for Building Information Modeling (BIM), applications and Integrated Project Delivery (IPD). He's been active with public service affiliations including the Education Facilities Planners International. He has served AIA on the task force for the Center for Architecture and Design building, and as Director of Membership Services. He lives and works in Cary, NC. He's an enthusiastic skier and off-road bicyclist, and he enjoys camping and a variety of sports with his son Connor.



President-elect

Robert B. Johnson, AIA

MBAJ Architecture
1230 W. Morehead Street, Ste. 214
Charlotte, NC 28208
Phone: (704) 731-7002
Email: rjohnson@mbaj.com

Rob Johnson is a Principal with MBAJ Architecture whose mission is making a positive difference in the communities they serve. He received his Bachelor's of Arts in Architecture from UNC Charlotte in 1977 and Masters of Architecture from the University of Illinois at Urbana-Champaign in 1981. Over his professional career of over three decades, he has been most fortunate to have been engaged in a wide variety of civic, educational, commercial and religious projects across the mid-Atlantic and mid-western states. Rob is a past board member of AIA-NC and AIA-Charlotte and served as President of AIA Charlotte in 2004. Additionally, he is an active leader and supporter of the Professional Advisory Council at the UNC Charlotte College of Arts and Architecture and the Architectural Technology Advisory Board at Central Piedmont Community College. His community involvement also includes serving as Chief Judge of his home precinct #49 (Park Road School) with the Mecklenburg County Board of Elections and is a member of St. Mark's Lutheran Church. Rob is a Wilmington native, proud father of three, lifelong golfer, runner for decades, skier as snow permits and seeks professional and personal enjoyment day by day.



Treasurer

Kenneth C. Mayer, Jr., FAIA

Moser Mayer Phoenix Associates, PA
328 E. Market Street, Ste. 200
Greensboro, NC 27401
Phone: (336) 373-9800
Email: kcmayer@mmpa.com

Ken Mayer is a Principal in Moser Mayer Phoenix Associates, an architecture/engineering firm founded in Greensboro, North Carolina in 1986. His work focuses on higher education, transportation and historic preservation projects. Mr. Mayer's projects have received national recognition from the Urban Land Institute, the National Trust for Historic Preservation, and Baseball America. Mr. Mayer's professional and community leadership activities include: Action Greensboro Operating Group, Opportunity Greensboro: a Business and Collegiate Partnership, NC State College of Design Leaders Council, and the Interior Architecture Advisory Council at UNC Greensboro. He also serves on the AIANC/Carolinas AGC Joint Cooperative Committee and the AIANC/NC Bar Liaison Committee. Mr. Mayer is a graduate of the College of Design at NC State University in Raleigh, North Carolina with degrees in Environmental Design and in Architecture.



Secretary

David Liberatore, AIA

BBH Design, PA
P.O. Box 12697
RTP, NC 27709
Phone: (919) 460-6700
Email: dliberatore@bbh-design.com

David L. Liberatore, AIA is a Principal and the Education Lead with BBH Design, PA. David earned his Master of Architecture degree from the Massachusetts Institute of Technology, his Master of Science in Early Childhood Education degree from Wheelock College and in 32 years of design practice has refined his expertise in the programming, design, and construction of learning environments. He is a LEED Accredited Professional and a Registered Educational Facility Planner. Prior to rejoining the AIA NC Board, he served as the President of the AIA NC Triangle Section, the Chairperson of the North Carolina AIA Public Relations Committee, and a State Board Member for the North Carolina Chapter.



Immediate Past President

Irvin A. Pearce, AIA

Pearce Brinkley Cease + Lee, PA
333 Fayetteville Street, Ste. 1000
P.O. Box 951 (27602)
Raleigh NC 27601
Phone: (919) 836-9751
Email: irvinp@pbclarchitecture.com

Irv Pearce, a founding principal of PBC+L, joined the firm (formerly known as Haskins Rice Architects and Planners) as head of their construction administration department. He now serves as a project manager in addition to construction administration duties. Irv has a background in managing multi-million dollar projects, and has developed professional expertise regarding all sides of the construction industry. Irv was a 2001 recipient of the Sir Walter Raleigh Award from the City of Raleigh for his management of the Progress Energy Center for the Performing Arts. He served as the AIA Triangle President in 2007, having previously served as member, secretary, and treasurer. He has also served as a member of the board of directors for the Raleigh City Museum and is currently a board member of NC Green Power.



Associate Director

Brian Balzer, Assoc. AIA

Watson Tate Savory Architecture, Inc.
611 Templeton Ave., Ste. 205
Charlotte, NC 28203
Phone: (704) 749-5181
Email: bbalzer@watsonatesavory.com

Brian Balzer is a native of Charlotte. He graduated from NC State in 2006 with a Bachelor's of Environment Design in Architecture and UNC Charlotte in 2008 with a BArch. Brian is an intern architect with Watson Tate Savory in Charlotte. Since 2006 Brian has enjoyed being an integral member on a variety of higher education and public projects in both North and South Carolina. Just last year Brian and wife, Engle, welcomed their first child, Owen, to the family.

2013 Board of Directors



Director (1 year)

Jane Mathews, AIA

Mathews Architecture, PA

34 Wall Street, Ste. 307

Asheville, NC 28801

Phone: (828) 253-4300

Email: jane@mathewsarchitecture.com

Jane Mathews, AIA, principal of Mathews Architecture, PA, holds a Bachelor of Environmental Design degree with highest honors from the University of Colorado and a Masters of Architecture degree from Yale University. After graduate school, with a professional goal of working in small towns and communities of need, she was an intern architect in the coalfields of rural Eastern Kentucky, a community she still works with today. To further her work with nonprofit organizations, she served as a Fellow with the Design Arts Program of the National Endowment for the Arts in Washington, DC in 1981 and has, in more recent years, served on grants review panels for the NC Arts Council and written successful grant proposals for design-related funding for local nonprofits. In 1992 Jane co-founded the first women-owned corporate firm in Western North Carolina, Mathews & Glazer Architects, P.A. On January 1, 2000 she established the firm of Mathews Architecture, P.A. and has been working to continue her commitment to provide socially and environmentally responsible design for the region.

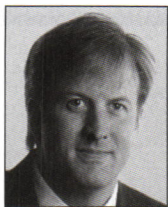

Director (1 year)

John Birath, AIA

Harnett County Schools

1500 S. Main Street

P.O. Box 1029

Lillington, NC 27546-5655

Phone: (910) 893-4808

Email: jbirath@harnett.k12.nc.us

For more than 18 years John has used his skills as an architect to assist owners in pinpointing the issues that yield the proper questions. He in turn seeks to create a building that responds to those questions in ways beyond delivering a project that is on schedule, on budget, and sustainable. John believes that the architectural solutions to those questions should produce an environment that stimulates positive emotions and thoughts—a place that needs to be experienced. His dedication to family, his faith, and public education culminates into an approach to architecture that translates as 'service to others.' He is registered in North Carolina, Ohio and South Carolina; and received his Bachelor of Architecture degree from Kent State University in Ohio.



Director (1 year)

Lou Jurkowski, FAIA

BJAC, pa

811 West Hargett Street

Raleigh, NC 27603

Phone: (919) 645-3224

Email: lou@bjac.com

As Founding principal for BJAC, pa (now EYP/BJAC). Jurkowski is responsible for implementing the firm's strategic direction and establishing and facilitating company goals. Lou remains involved in all levels of the business, with a focus on the effect of spatial design on learning, healing and discovery. Over the past twenty-five years she has become known for her "hands on" design and management style and as a catalyst for energy. Lou's efforts as an architect and advocate have facilitated the potential of our institutions, our building industry and for the state of North Carolina. Over the past 15 years, BJAC helped bring several new initiatives to the North Carolina public construction arena, including test modeling many firsts in public architecture: single-prime bid, construction manager at risk (CM@Risk), designer-led construction management agent and a recently initiated pre-qualification process for public bids. Over twenty five project 'firsts' have been chronicled for public projects in NC.



Director (2 years)

Laura Miller, AIA

LS3P Associates LTD.

2528 Independence Blvd, Ste. 200

Wilmington, NC 28412

Phone: (910) 790-9901

Email: lauramiller@ls3p.com

Laura L. Miller, AIA, joined Boney Architects (now LS3P Associates Ltd.) in 2000 after graduating from the School of Architecture and Environmental Design at Kent State University. She is a Principal at LS3P and is Director of the Exploration Studio. Ms. Miller has served on the AIA Wilmington Executive Committee, has been the IDP State Coordinator, and has served on various NCARB committees and test groups.



Director (2 years)

Roula Qubain, AIA

AECOM

701 Corporate Center Dr., Ste. 475

Raleigh, NC 27607

Phone: (919) 854-7515

Email: roula.qubain@aecom.com

As Regional Market Director with AECOM, Roula Qubain oversees architectural design and project management and leads the Higher Education Studio in the Raleigh office. Roula holds a Master of Architecture with a minor in Urban Design from North Carolina State University. Roula has more than 24 years of diverse experience in the architectural industry, including five years as the principal of her own firm. Her professional interests include adaptive reuse, universal design and sustainable architecture. She was part of the Urban Design Assistance Team for Jamestown, NC; the restoration of Hatta Village in Dubai, UAE; and the international workshop for revitalizing the commercial center in Rackeve, Hungary. She is a registered architect in both the State of North Carolina and Jordan. In addition to her architectural work, Roula Qubain is active in the community. She serves on the Board of Directors of the Tammy Lynn Center for Developmental Disabilities and on the Design Guild Board of the College of Design at NCSU. Roula has lived in Raleigh since 1990 with her husband Joseph and their two children Farah and Shukri.



YAF Director

Chad Everhart, AIA

Chad Everhart Architect, PA

P.O. Box 143

Boone, NC 28607

Phone: (828) 297-2522

Email: ceverhart@hotmail.com

Chad Everhart, associate professor and program coordinator of Building Science in the Department of Technology and Environmental Design at Appalachian State University, has a Master of Architecture degree and a Bachelor of Environmental Design in Architecture degree from the College of Design at North Carolina State University. As a Masters candidate, he received the AIA Henry Adams Medal, the Kamphoefner Honor Fellowship and the Academic Achievement Award for the highest grade point average as well as received the Architecture Faculty Award for Design Achievement for both his MArch and BEDA degrees. After working on the design teams for two award-winning architecture firms, PBC+L Architecture and Michael Ross Kersting Architecture, he opened his own design practice, Chad Everhart Architect, PA. His current practice focuses on creating a contextual architecture, one that merges with physical and cultural landscape unique to each project. Everhart's work has won several awards and been featured in numerous publications, such as Dwell, SNAP, ArtSee, and Inform. Since joining the faculty at Appalachian State University in 2006, Everhart has taught such courses as Residential Architecture, Commercial Building Design, Construction Technology, and Senior Architectural Studio I & II where he has incorporated numerous service learning opportunities for students. Everhart was also the Co-PI and a faculty advisor for the Solar Homestead, Appalachian State's award-winning submission to the 2011 Department of Energy Solar Decathlon.

2013 Board of Directors



Asheville
President: Mark Allison, AIA
Mark Allison, Architect, PLLC
 17 Crowningway Drive,
 Asheville, NC 28804
 Phone: (828) 505-2995
 Email: mark@markallisonaia.net

Mark Allison is the principal of Mark Allison, Architect, PLLC. He grew up in Asheville and left in 1986 to attend UNC-Charlotte's College of Architecture. During that time he had the opportunity to study in Copenhagen for a semester where he developed an appreciation of the simplicity of Danish design. He received his Bachelor of Architecture from Pratt Institute in New York. His firm was founded in Asheville in 2008 following professional affiliations with award winning architecture firms in Asheville and Atlanta. As a LEED Accredited Professional, he brings his concern for the environment to each of his office's projects with a goal to balance ecology, economy, and luxury. Mark is a Toastmasters c.c., and is an appointee to Asheville's River District Design Review Committee. He enjoys parenting, skiing, and traveling to new places.



Asheville
President-Elect: Stuart Smith, AIA
Earth Fare
 17 Lincoln Ave.
 Asheville, NC 28803
 Phone: (828) 281-4800
 Email: ssmitharchitect@gmail.com

After graduating from Kent State University with a Bachelor of Architecture, Stuart traveled west to Boulder, CO enjoying the growth and activity of a very sustainably oriented community. Seeking like-minded individuals, but a different climate, Stuart and his family have made Asheville, NC their new home. Stuart works for Earth Fare supermarkets as their architectural coordinator for store development and design.

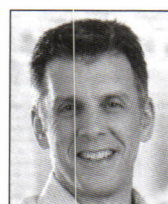

Charlotte
President: Jim R. Williams, AIA
Little
 5815 Westpark Drive
 Charlotte, NC 28217
 Phone: (704) 561-3238
 Email: jwilliams@littleonline.com

Jim leads a national team of talented design directors responsible for ensuring that every client receives exceptional design solutions that are catalysts for improved performance. With his leadership, his firm has embraced a design process characterized by intense collaboration with clients and the power to maximize the potential of each project. Jim has been actively involved in a diverse array of projects, including the first two-story Harris Teeter grocery store, Johnson & Wales University Residence Hall in Charlotte, Centro Vallarta in Guatemala, Mexico and the Futsu Shopping Center in Japan. With Bachelor of Architecture and Bachelor of Environmental Design degrees from the University of Kansas, Jim boasts more than 20 years of international architectural design, project management and due diligence experience, primarily with large scale, mixed-use, community, office and retail projects.



Charlotte
President-Elect: Catherine C. Morrison, AIA
Gantt Huberman Architects, PLLC
 500 N. Tryon Street
 Charlotte, NC 28202
 Phone: (704) 887-5413
 Email: cmorrison@gantthuberman.com

Cathy Morrison moved to Charlotte over eight years ago after growing up in Queens, New York and receiving her BS in Architecture from the University of Maryland, College Park. She holds masters degrees from UNC Charlotte in Architecture and Geography with a concentration in Community Planning. Images of her final design from her thesis, "The De-mallification of America", were published in *Designing Community* by David Walters. Cathy has worked in a variety of architectural and planning firms and currently is an architect at Gantt Huberman Architects, a Bergmann Associates Company. She was also a catalyst in the Knight Creative Communities Initiative, and a graduate of CBI's Leadership Development Initiative. She serves on the board of directors of AIA Charlotte, AIA North Carolina, and the Charlotte Chamber.



Eastern
President: Sarah Afflerbach, AIA
GO Architectural Design, PLLC
 1202-A Pollock Street
 New Bern, NC 28560
 Phone: (252) 633-0322
 Email: sarah@goarchdesign.com

Sarah graduated from St. John's College in Annapolis, MD, where she studied the Great Books Program, graduating with a Bachelor of Arts in 1994. She went on to get her Masters in Architecture from the University of Illinois at Chicago, graduating in 1999 and moved to New Bern, NC with her husband in time to experience hurricane Floyd. She received the Carol Phelan award from the University of Illinois in 1999 and served on New Bern's Historic Preservation Commission for 6 years becoming Chair before her term expired. She became LEED certified in 2008 and is a member of Green Craven, which is interested in promoting energy efficiencies and green practices in the surrounding area and local government. Originally from Australia she has moved around extensively but has enjoyed living in Eastern NC where she sails competitively with the Neuse Yacht Racing Association and is slowly recruiting her twins to be crew.



Eastern
President-Elect: Linda E. Boylan, AIA
SFL+a Architects
 214 Burgess St.
 Fayetteville, NC 28301
 Phone: (910) 829-1639
 Email: lboylan@sfla.biz

Linda is a project architect with more than 24 years of comprehensive experience in the architecture and engineering industry. She has demonstrated her ability to manage projects from start to finish. Able to effectively assess and balance the needs of diverse user groups, establish the basic elements of the project and encourage consensus throughout the design process, Linda communicates extensively with the end users to ensure a design solution that uniquely responds to the programmatic and technological needs of each client. A highly motivated, talented designer with extensive 3D rendering and visualization skills, Linda has a proven ability to visually communicate design concepts to clients and project team members alike. She is able to collaborate with project consultants and regulatory agencies to coordinate and direct all phases of project documentation.

2013 Board of Directors



Piedmont

President: Steve Johnson, AIA
Southern Evergreen Architecture, PLLC
 1101 NC Hwy 150, Ste. D
 Summerfield, NC 27358
 Phone: (336) 286-3886
 Email: steve@southernevergreen.com

Steve has an accredited Bach degree in Architecture and Minor in Photography from Kansas State University, School of Architecture, and an associate's degree in Environmental Design from the University of Missouri-Kansas City. He did his professional internship with Calloway, Johnson, Moore, & West, and then with Dishner Moore before helping to found Southern Evergreen in 2005. Southern Evergreen is a design/build architecture, interior design, construction, and real-estate firm in Summerfield specializing in High Performance Residential and Commercial Design and construction for Historic Preservation, Additions/Renovations, and Southern Living Custom Homes. He has been a member of the AIA in some form or another since 1995 as a member of the AIAS (president of the Kansas City Chapter), then as an associate member in 2000 during his internship. He lives with his wife, 2 kids, and a dog in Greensboro. He enjoys cycling, photography, yard work, travel, and playing in the yard with his kids.

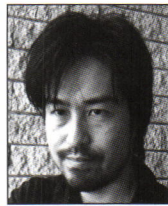

Triangle

President: Masaki Furukawa, AIA
Innovative Design, Inc.
 850 W. Morgan Street
 Raleigh, NC 27603
 Phone: (919) 832-6303
 Email: mmfurukawa@yahoo.com

Masaki Furukawa holds a Bachelor of Arts in Architecture degree from University of Washington, and a Master of Architecture from Massachusetts Institute of Technology. Mr. Furukawa has been practicing architecture since 1997 and has been with Innovative Design since 2004. He was the project manager for the Washington Montessori Public Charter School and the Sustainable Living Center of Maharishi University of Management in Fairfield, Iowa. Throughout his career, he has designed and managed several community college projects and has experienced in the wide range of energy and sustainable consulting.



Triangle

President-Elect: Chris Roberts, AIA
LS3P Associates LTD
 434 Fayetteville St., Ste. 1700
 Raleigh, NC 27601
 Phone: (919) 829-2700
 Email: chrisroberts@ls3p.com

Mr. Roberts is the director of the Promise Design Studio with LS3P ASSOCIATES in the firm's Raleigh, NC office. In his 10 year tenure with the firm, he has worked with numerous higher education, primary and secondary education, and civic institutions, as well as other local and state agencies on a wide array of project types. He has a strong background in educational facility design, extending his experience in programming, planning, and design of learning environments. Mr. Roberts graduated with a Bachelor of Architecture from the Pennsylvania State University in 1999.



Wilmington

President: Sarah Gregory, AIA
LS3P Associates, LTD
 2528 Independence Blvd., Ste. 200
 Wilmington, NC 28412
 Phone: (910) 790-9901
 Email: sarahgregory@ls3p.com

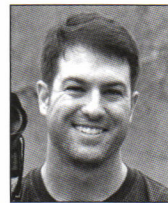

Wilmington

President-Elect: Charles D. Adams, AIA (Danny)
LS3P Associates, LTD
 2528 Independence Blvd., Ste. 200
 Wilmington, NC 28412
 Phone: (910) 790-9901
 Email: dannyadams@ls3p.com

Danny is a native North Carolinian currently living and practicing with LS3P associates in Wilmington NC. After undergraduate study at NC State University and graduate study at Washington University in St. Louis, he spent 10 years practicing in Washington DC before returning to NC in 2006. When he is not at work, he can be found behind the lens of a camera or out on the water chasing something fishy.



Winston-Salem

President: Brian J. Kubecki, AIA
Walter Robbs Callahan & Pierce Architects
 530 N. Trade St., Ste. 301
 Winston-Salem, NC 27101
 Phone: (336) 725-1371
 Email: brian@wrcp.com

Brian Kubecki is a Project Architect at Walter Robbs Architects in Winston-Salem, NC. During his seven years of experience, Brian has been recognized for a creative and thoughtful approach to architectural problem solving. Brian has served in the AIA since co-founding the YAF group for AIA Winston-Salem in 2010.

2013 Board of Directors

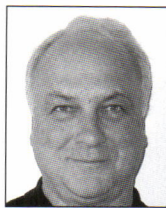

Kenneth A. Lambla, AIA
University Dean
UNCC College of Arts & Architecture
 9201 University City Blvd.
 Charlotte, NC 28223
 Phone: (704) 687-4024
 Email: klambla@email.uncc.edu

Ken Lambla, AIA is Dean of the College of Architecture, UNC Charlotte, where he also served as Chair from 1997-2002. He received his Bachelor of Environmental Design degree from the University of Kansas, and his Master of Architecture degree from the University of California, Berkeley. His career in both education and practice is focused on architecture as community development and advocates social responsibility, craft, and innovation and has taught in Illinois, California, Canada and North Carolina. His teaching has focused on design, design process, and history. He has worked as an architect and urban designer in Belfast (Northern Ireland), Chicago, San Francisco, and during his tenure at UNC Charlotte throughout North Carolina on educational and institutional projects. As Co-Director of the "Elizabeth Urban Design and Transportation Study" (Charlotte), he won a national ASLA award and used this research in advocating zoning changes in Charlotte. He has directed architectural programs in London (UK), The Netherlands, France, and Italy, as well as being foreign resident director for university programs. His research has focused on social histories of housing projects completed in Chicago and Rotterdam, The Netherlands.

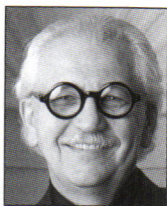

Marvin J. Malecha, FAIA
University Dean
NC State College of Design
 Campus Box 7701
 Raleigh, NC 27695
 Phone: (919) 515-8300/515-8302
 Email: marvin_malecha@ncsu.edu

Marvin J. Malecha, FAIA, was appointed dean of the College of Design at N.C. State University in 1994. He holds a Bachelor of Architecture from the University of Minnesota and a Master of Architecture from Harvard University. Malecha is an Association of Collegiate Schools of Architecture (ACSA) Distinguished Professor. In 2006 AIA sponsored his book, *The Learning Organization and the Evolution of Practice Academy Concepts*. Malecha is the 2003 Topaz Medallion Laureate for Excellence in Architectural Education awarded by the AIA and the ACSA. In 2002, he was awarded the National Council of Architectural Registration Boards' (NCARB) Prize for creative integration of practice and education in the academy. Malecha is a distinguished alumnus of the University of Minnesota, College of Architecture and Landscape Architecture. Prior to his appointment at N.C. State, Malecha was dean for 12 years of the College of Environmental Design at California State Polytechnic University, Pomona. Malecha has served as president of the ACSA and the California Council of Architectural Education and has served as a master juror for NCARB and on the National Architectural Accrediting Board. As an architect, he gained experience working with the firm of Hugh Stubbins and Associates in Cambridge, Mass. He maintains a consulting practice while acting as an academic administrator.



Jane Frederick, FAIA
South Atlantic Region Director
Frederick + Frederick Architects
 38 Meridian Road
 Beaufort, SC 29907
 Phone: (843) 522-8422
 Email: jane@f-farchitects.com

Jane Frederick, FAIA, LEED AP, a ninth-generation Southerner, is a licensed architect in Georgia, Texas, North Carolina, and South Carolina. Jane's architectural designs are influenced by her fascination with how her forbearers lived in harmony with the harsh southern climate: her great-great grandmother operated a ferry boat across the Escatawpa River in Mississippi and her great-great grandparents lived in a dogtrot-style house in Alabama.



Dr. William (Bill) J. Carpenter, FAIA
South Atlantic Region Director
Lightroom Studio
 115-B N. McDonough Street
 Decatur, Georgia USA 30030
 Phone: (404) 377-6889
 Email: bill@lightroom.tv

Dr. William J. Carpenter, FAIA, is the founder and president of Lightroom Studio, a nationally award winning design firm in Decatur, Georgia specializing in architecture and new media projects for commercial and residential clients. He is a nationally recognized architect and educator. Carpenter received the National ACSA/AIAS Educator of the Year Award in 2000 and the National Young Architects Citation in 1997. He was elected as a Fellow in the AIA in 2000. He is also author of the book *Learning by Building: Design and Construction in Architectural Education*. His work has been published in *Southern Living*, *Atlanta Homes and Lifestyles*, *Print Magazine*, *Atlanta Magazine*, and *Era* April 2006. He studied and worked for renowned architect and AIA Gold Medalist Samuel Mockbee FAIA and New York architect Norman Jaffe FAIA.



AIA North Carolina 2013 Design Conference
 Wilmington, NC
 September 11-14, 2013
www.aianc.org

Complex projects?
Simplify.

The economy is rough enough, don't waste resources endlessly editing contracts. Let us help you save time and money.

Our new software release offers easy-to-use features that let you manage documents, enter required information in a snap, and calculate with the power of Microsoft Excel, all in one tool.

Simplify your projects with the most widely accepted contract documents available. The Industry Standard, that much better.

Available at the AIA North Carolina Office
 14 East Peace Street, Raleigh, NC 27604
 Find us online at www.aianc.org



AIA Contract Documents®
 THE INDUSTRY STANDARD



AIA North Carolina Chapter & Section Staff



David Crawford, Hon. AIA
Executive Vice President

David Crawford joined AIA North Carolina at the beginning of 2001 after serving as Executive Director with AIA San Diego for ten years. Prior to that, he served as Director of Professional Practice and Assistant Director of Government Relations with the AIA California Council for four years. Crawford received his B.A. in Political Science from California State University, Fullerton. He was selected to finish his undergraduate work as part of the Cal State University system's prestigious Sacramento Semester Program. Following graduation in 1984 he worked briefly as a political operative for a California State Assembly member and then began his legislative career as a manager for the state's first online legislative tracking service. He began his lobbying career in 1986 with the California Probation, Parole and Correctional Association. Crawford sat on the Board of Directors of the two accredited architecture schools in San Diego for 5 years and served on various city and regional advisory committees. He is a member of the American Society of Association Executives and in 1996-97 chaired the California Council of Architectural Component Executives (California CACE). In 2006 he was President of the National Council of Architectural Component Executives.



Jordan Holt
Business Manager, Director of Continuing Education

Jordan joined the AIA North Carolina staff in May 2011. As Business Director, Jordan manages financial records including payroll, accounts payable, billing, continuing education classes and registrations, and maintains records for AIA-PAC. She also manages all of the financial records for the South Atlantic Region and the North Carolina Architectural Foundation. Before coming to work at AIANC, Jordan worked a variety of administrative, hospitality and photography positions.



Marynell Gehrke
Director of Special Events

Marynell Gehrke joined the AIA North Carolina staff in January 1995 after working since 1992 with Olson Management Group, an association management company. As director of special events, Gehrke acts as staff liaison for the convention (Design Conference) and continuing education committees and all AIA North Carolina meeting and conference planning. Gehrke received a bachelor of science degree from the University of North Carolina in industrial relations in 1984.



Kathie Rainey
Director of Member Services

Kathie Rainey joined AIA North Carolina in 1998 as Administrative Assistant to the Executive Vice President. A North Carolina native, she comes from Pinehurst, but calls Raleigh home now. Her many years of retail management bring a strong background of customer service to our members. Her experience as an executive assistant in various corporate settings is well suited to the AIA.



Keri Dixon
Director of Communications

Keri Dixon joined AIA NC in June 2010. Keri is a graduate of Western Carolina University in North Carolina and studied Professional Writing and History. Keri has a background in communications, and previously worked as the Director of Communications for The Episcopal Diocese of East Carolina. Her major responsibilities include the production of the Architext newsletter, maintenance of the AIA NC website, and email updates to AIA members through the News & Notes. Her background in communications makes her well suited for creating an active and interactive environment for AIA NC members.



Kate Shelton
Executive Director, AIA Charlotte

Before becoming the Executive Director for AIA Charlotte, Kate was AIA Charlotte's Member Services Coordinator. She graduated in 2004 from the University of North Carolina at Charlotte with a degree in Business Administration.

The contact information for AIA Charlotte is:
1000 Seaboard Street, Suite C-5
Charlotte, NC 28206
Phone: 704.369.2302 Fax: 704.369.2306
Email: kate.shelton@aiacharlotte.org

AIA North Carolina Chapter & Section Staff



Sterling Bollinger

Administrative Assistant, AIA Piedmont

Sterling Bollinger, Assoc. AIA
775 Wimbledon Drive
Winston-Salem, NC 27104
Phone: (336) 766-4186
Email: SDBollinger@gmail.com

Sterling works for Lindsey Architecture in Greensboro, NC and works for AIA Piedmont part time. She received her Bachelor of Arts in Architecture and minors in Urban Studies and Geography from UNC-Charlotte in 2003. She went on to complete a Post Bachelor Certificate in Historic Preservation from UNC-Greensboro in 2007. Sterling served on the AIA Winston-Salem Section Board for 4 years as the Website Director and then Associate Director.



Diane S. Williams

Executive Manager, AIA Triangle

Diane Williams is the Executive Manager for AIA Triangle, a section of the North Carolina Chapter of the American Institute of Architects. Williams received her BS in Education from Ohio State University in Columbus, Ohio. She has more than eight years of association management experience working as Executive Director for the Pitt County Medical Association and the Seaboard Medical Association. In addition, Williams has 11 years of marketing and newspaper experience, working as the Circulation Director for The Daily Reflector in Greenville, NC.

The contact information for AIA Triangle is:

302 Versailles Drive
Cary, NC 27511
Ph: 919-463-0333; Fx: 919-463-0588
Email: dwilliams@aia-triangle.org



Michelle Marks

Executive Director, AIA Wilmington

Michelle Marks has been with LS3P Architects since June of 2005. She is the Administrative Assistant for Chris Boney. She joined AIA Wilmington as the Executive Director in December 2006. She is a Wilmington native where she resides with her husband and her son. She enjoys bicycle riding and boating with her family and anything associated with living on the coast.

c/o LS3P
2528 Independence Blvd., Suite 200
Wilmington, NC 28412
Ph: 910-790-9901; Fx: 910-790-3111
Email: michellemarks@ls3p.com



Mary Fierle

Executive Manager, AIA Asheville

Mary Fierle serves as Executive Manager to the Asheville section of the American Institute of Architects. A former Business Development Coordinator for the City of Asheville's Downtown Development office, Fierle also worked as staff coordinator for the City's Urban Trail program. Prior to moving to Asheville in 1993, she was Public Relations Manager for the Historic Savannah Foundation in Georgia. She has worked in public relations for nearly 20 years, and has held positions with Marriott Corporation, Carnival Cruise Lines, the 1982 World's Fair and the Atlanta Braves. She has a BS degree in Public Relations from Georgia Southern University. Fierle lives in Asheville with her husband, Tim, an architect and AIA member with Buncombe County School System, and their two young children.

Contact information for AIA Asheville is:
9 West Street Ext.
Asheville, NC 28801
Ph: 828-253-6014
Email: maryfierle@bellsouth.net

Stephanie De Contreras

Executive Director, AIA Eastern

P.O. Box 1093
Raeford, NC
Phone: (919) 345-0800
Email: decontrerasn@yahoo.com

Whom to Call for What

The following is a subject list and quick reference to help locate the AIA North Carolina staff member who can best help you with your questions and inquiries. All AIA North Carolina staff members can be reached at 919-833-6656.

Subject

AIA Contract Documents
AIA NC Website
AIA South Atlantic Region
Board of Directors
Continuing Education
Design Awards Program
Financial Issues
Legal Issues
Legislative Issues
Membership Information
Meeting Planning
Newsletter - Architect
Resume Service
Section Communications
Design Conference

Staff

Kathie Rainey
Keri Dixon
David A. Crawford
David A. Crawford
Jordan Holt
Keri Dixon
Jordan Holt
David A. Crawford
David A. Crawford
Kathie Rainey
Marynell Gehrke
Keri Dixon
Kathie Rainey
Keri Dixon
Marynell Gehrke



Insurance Management
Consultants Inc.

Your Independent Insurance Agents

- Construction Contract Review
- Risk management consulting
- Claims management
- CE Approved Seminars & Webinars

IMCI is a specialty risk and insurance agency protecting the needs of design firms. Our unmatched focus on industry specialization enables IMCI to better understand and manage our clients' risks and reduce exposure to loss.

www.imcipls.com | 704-799-1600 | P.O. Box 4177 | Mooresville, NC 28117

Capital Building Consultants

COST CONSULTANTS

VALUE ANALYSTS

PROGRAM MANAGERS

EDDIE J. BROWN, CPE
Principal

11040 Old U.S. Hwy. 52 • Winston-Salem, NC 27107

Phone: **336.775.1904** • Fax: 336.775.1905

E-mail: eddie@capitalbuildingconsultants.com

www.capitalbuildingconsultants.com

A Division of
E.J. Brown, Inc.



AmCork

American Cork Products Company

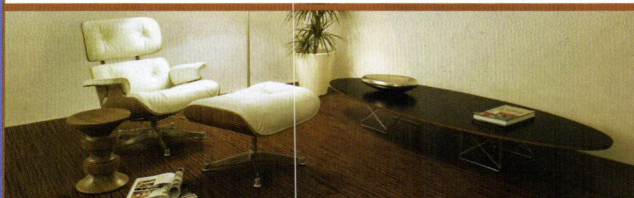

importers of fine cork flooring & wall tiles

www.amcork.com ▲ 1-888-955-2675

To Showcase Your
Product or Service,
Contact:

Janet Frank
800-369-6220

cason
Brick • Rock • Block
Landscape Supply

Masonry, Hardscape, Permeable
and Commercial Pavers
www.casonbuildersupply.com

East Flat Rock, NC
(828) 692-5716
Brevard, NC
(828) 883-2711
Simpsonville, SC
(864) 675-9519

cason
Our Green Products Continue to Grow

The Carolinas Foremost Masonry
and Landscape Materials Supplier

Carolina MulchPlus
FILTREXX CERTIFIED INSTALLERS

Erosion Control, Hydroseeding,
Slope Stabilization, LEED Certified
www.carolinamulchplus.com

East Flat Rock, NC
(828) 692-5716
Brevard, NC
(828) 883-2711
Simpsonville, SC
(864) 675-9519

filtrexx
LAND IMPROVEMENT SYSTEMS
let nature do it!

Protect Your Projects – One Contract at a Time.

AIA Documents-on-Demand®

The Contracts You Need – Whenever You Need Them

Draft your contracts with the insight and experience of the industry's brightest legal minds – in a quick, compact format. AIA Documents-on-Demand enables PC and MAC users to select individual documents from the AIA's most popular contracts and fill them out electronically with an easy-to-use, web-based service. Enjoy the peace of mind that comes with using the most widely accepted and time-tested documents in the industry.

AIA Contract Documents®
THE INDUSTRY STANDARD.

aia.org/contractdocs

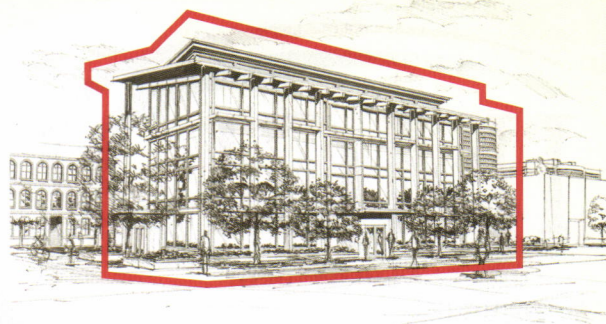

- **Choose from over 70 of AIA's most popular forms and contracts**
Easy-to-use, web-based tool is accessible any time, from anywhere.
- **Purchase only the documents you need**
Ideal for firms with limited budgets and smaller projects.
- **Compatible with both Mac & PC platforms**
Save time with reliable, easy-to-complete electronic documents*.
- **Focus more on the project, less on the contract**
Widely accepted and balanced fairly for all parties involved – get off to a smart start with AIA Documents-on-Demand.

For more information visit documentsondemand.aia.org.

*While a customer can complete the document electronically, there is limited editing capability, and the document is meant to be shared in hard copy.

**Free
Membership
for up to
18 months**

**Available to Recent
Architecture School
Graduates**

www.aia.org/join_grad



THE AMERICAN
INSTITUTE
OF ARCHITECTS

APEX

Perry Cox Architect, PA

124 Salem Towne Court
Apex, NC 27502
p: (919) 363-5411 f: (919) 882-8089
e: perry@pcoxdesign.com
w: www.pcoxdesign.com
Established: 2003

Firm Principal(s): Perry Cox, AIA

Staff:

Architects: 1 Administrative: 1
Technical: 1

Work Focus:

Commercial: 25% Custom Residential: 10%
Multi-Family Residential: 25% Remodeling/Additions: 15%
Historic Preservation: 5% Religious/Cultural: 5%
Government/Institutional: 10% Recreational: 5%

Recent Projects:

RPD Firing Range Support Building, Raleigh, NC
Auburn Trace Phase 2, Burlington, NC
Cedar Ridge Apartment Rehabilitation, Alamance County, NC
Inside Wade Townhouses, Raleigh, NC
Emmens Preserve Townhomes, Myrtle Beach, SC
Island Palms Single Family, Carolina Beach, NC

Surapon Sujjavanich, Architect, PA

104 Beechtree Court, Ste. B
Apex, NC 27523
p: (919) 362-0470 f: (919) 362-3729
e: surapon@aol.com
w: www.suraponarchitect.8m.com
Established: 1985

Firm Principal(s): Surapon Sujjavanich, AIA, President;

Dr. Pairin N. Sujjavanich, Secretary/Treasurer

Staff:

Architects: 1 Landscape Designers: 1
Administrative: 1 Technical: 1
Other: 1

Work Focus:

Commercial: 5% Religious/Cultural: 10%
Remodeling/Additions: 5% Public Safety: 5%
Government/Institutional: 60% Recreational: 15%

Recent Projects:

Northampton County Social Services Department, Jackson, NC
Northampton County Library Addition and Renovation, Jackson, NC
Vance County 911 Center Modification/ Renovation, Henderson, NC
Sir Archie Building Renovation, Jackson, NC

ARDEN

SAMNAT Architecture, PLLC

44 Buck Shoals Rd, Ste. B-6
Arden, NC 28704
p: (828) 778-1164
e: samnat@bellsouth.net
w: www.samnatarchitecture.com
Established: 2004

Firm Principal(s): R.L. Stanley, Jr. AIA

Staff:

Architects: 1 Interns: 1

Work Focus:

Commercial: 35% Custom Residential: 40%
Remodeling/Additions: 5% Adaptive Reuse: 5%
Religious/Cultural: 5% Hospitality (restaurants): 10%

Recent Projects:

Private Residence, Flat Rock, NC
Private Residence, Flat Rock, NC
Private Residence, Flat Rock, NC
Restaurant, Asheville, NC
Restaurant, Asheville, NC
Summer Camp Pool and Bath House, Arden, NC

ASHEVILLE



ACM Design PA

4 Herman Avenue Extension, Suite A
Asheville, NC 28803
p: (828) 684-9884 f: (828) 684-0649
e: acm@acmdesign.net
w: www.acmdesignarchitects.com
Established: 2000

Firm Principal(s): Amy Conner-Murphy, AIA

Staff:

Architects: 1 Administrative: 1

Work Focus:

Custom Residential: 70% Remodeling/Additions: 20%
Interiors: 10%

Recent Projects:

Private Residence, Biltmore Forest, NC
Private Residence, Black Mountain, NC
Renovations & Additions to Private Residence, Asheville, NC
Private Residence, The Cliffs at Walnut Cove, Asheville, NC
Private Residence, Creston, Black Mountain, NC
Renovations & Additions to Private Residence, Asheville, NC

Aiton Anderson Architecture, A Professional Corporation

12 Church Street, Ste. 21
Asheville, NC 28801
p: (828) 230-6242 or (828) 989-5154 f: (866) 755-2458
e: dea@AitonAnderson.com
w: www.AitonAnderson.com
Established: 2008

Firm Principal(s): David E. Aiton, AIA;

George A. Anderson, AIA

Staff:

Architects: 2

Work Focus:

Commercial: 40% Industrial: 20%
Multi-Family Residential: 40%

Recent Projects:

Caledonia Apartments, Asheville, NC
Trip Anderson

Alberice architecture + design, PA

12 S. Lexington Avenue, Ste. 100
Asheville, NC 28801
p: (828) 251-5550 f: (828) 251-1465
e: pya@alberice.com
w: www.alberice.com
Established: 1989

Firm Principal(s): Peter Alberice, AIA

Staff:

Architects: 1 Interns: 1
Administrative: 1 Technical: 1

Work Focus:

Commercial: 10% Custom Residential: 5%
Multi-Family Residential: 20% Educational (K-12): 10%
Religious/Cultural: 15%
Government/Institutional: 5% Hospitality (hotels): 5%
Hospitality (restaurants): 5% Hospitality (spas): 5%
Medical: 5% Healthcare: 5%
Consulting: 5% Interiors: 5%

Recent Projects:

12 S. Lexington Avenue mixed use project, Asheville, NC
Central United Methodist Church, Family Life Center, Asheville, NC
Residences at 700 Biltmore Avenue, Asheville, NC
Eblen Center for Social Enterprise, Asheville, NC
Mixed Use Residential Project, Asheville, NC
Mixed Use Apartment - Public Interest Project s, Asheville, NC

ARCA Design, PLLC

12 Church Street, Suite 25
Asheville, NC 28801
p: (828) 202-3013
e: info@arca-design.com
w: www.arca-design.com
Established: 2011

Firm Principal(s): Alan McGuinn, AIA; Bryan Moffitt, AIA

Staff:

Architects: 2 Interns: 3

Work Focus:

Commercial: 15% Industrial: 5%
Custom Residential: 5%
Multi-Family Residential: 5% Remodeling/Additions: 10%
Adaptive Reuse: 10% Educational (K-12): 5%
Educational (Higher Education): 5% Historic Preservation: 5%
Religious/Cultural: 10%
Government/Institutional: 5% Hospitality (restaurants): 5%
Hospitality (spas): 5% Medical: 10%

Recent Projects:

Historic Biltmore School Renovation, Asheville, NC
Carolina Village Main Street Addition & Renovation, Hendersonville, NC
Caledonia Apartments, Asheville, NC
Carolina Internal Medicine, Asheville, NC
TS Orthodontics, Asheville, NC
Community Foundation, Asheville, NC

Firm Listings

Architectural Design Studio PA

90 Church Street
Asheville, NC 28801
p: (828) 252-0355 f: (828) 252-4059
e: ksoave@ads-architects.com
w: www.ads-architects.com
Established: 1981

Firm Principal(s): Mike Cox, AIA; Donny Luke, AIA

Staff:

Architects: 2 Interns: 1
Administrative: 2 Technical: 2

Work Focus:

Remodeling/Additions: 20% Adaptive Reuse: 10%
Educational (K-12): 15%
Educational (Higher Education): 25% Religious/Cultural: 5%
Government/Institutional: 15% Recreational: 10%

Recent Projects:

Lake Norman State Park Visitor Center & Western District Office, NC
WCU Harrill Residential Hall Renovations, Cullowhee NC
Koontz Intermediate School, Asheville NC
Yancey County Senior Center, Burnsville NC
Greensboro National Guard Armory, Greensboro NC
Banner Elk Elementary School, Banner Elk NC

Barbara A Field FAIA, Architect

33 Haywood Street
Asheville, NC 28801
p: (828) 712-1998 f: (828) 255-8593
e: bfield@buncombe.main.nc.us
Established: 2005

Firm Principal(s): Barbara Field, FAIA

Staff:

Architects: 1

Work Focus:

Commercial: 30% Custom Residential: 30%
Multi-Family Residential: 5% Remodeling/Additions: 5%
Adaptive Reuse: 10% Historic Preservation: 5%
Medical: 10% Interiors: 5%

Recent Projects:

Orchard Park, Asheville NC
Napier Guest House, Brevard NC
Bridger House, Asheville NC
White Oak Road House, Raleigh NC
YMI Cultural Center Renovations, Asheville NC
Ray Funeral Services, Asheville, NC

Barney P. Woodard, Jr., AIA, Architect

658 Elk Mountain Scenic Hwy
Asheville, NC 28804
p: (828) 768-8363
e: barney@barneywoodardarchitect.com
w: www.barneywoodardarchitect.com
Established: 1980

Firm Principal(s): Barney P. Woodard, Jr., AIA

Staff:

Architects: 1

Work Focus:

Commercial: 20% Custom Residential: 10%
Adaptive Reuse: 20% Religious/Cultural: 5%
Hospitality (hotels): 20% Medical: 15%
Recreational: 10%

Recent Projects:

Conklin Residence, Chapel Hill, NC
Best Western, Hendersonville, NC
Haywood Public Transit Facility, Waynesville, NC
Crestridge Camp Canteen, Ridgecrest, NC
Asheville Neurology Specialists Office, Asheville, NC
CooperRiis Staff Residences, Mill Spring, NC

Bowers, Ellis & Watson Architects, PA

168 Patton Avenue
Asheville, NC 28801
p: (828) 236-9992 f: (828) 236-9996
e: sbowers@bewarch.com
w: www.bewarch.com
Established: 1988

Firm Principal(s): John S. Ellis, AIA; Steven W. Bowers, AIA;
W. Michael Watson, AIA

Other AIA NC Member(s): Jeffrey Neel, AIA; Will Crater, AIA

Staff:

Architects: 6 Interns: 6
Administrative: 1 Technical: 1
Construction Administration: 1

Work Focus:

Educational (K-12): 40%
Educational (Higher Education): 10%
Government/Institutional: 10% Healthcare: 40%

Recent Projects:

CarePartners Hospital Addition, Asheville, NC
UNCA Health & Wellness Bldg., Asheville, NC
Irene Wortham Center, Asheville, NC
WestCare Medical Bldgs., Asheville, NC
Swain County Schools
Macon County Schools

Brickstack Architecture + Design

91 Shady Oak Drive
Asheville, NC 28803
p: (828) 545-4233
e: scott@brick-stack.com
w: www.brick-stack.com
Established: 2011

Firm Principal(s): Scott Huebner, AIA

Staff:

Architects: 1 Interns: 1

Work Focus:

Commercial: 5% Custom Residential: 50%
Remodeling/Additions: 40% Adaptive Reuse: 5%
Interiors: 5%

Recent Projects:

Beaverdam Residence, Asheville NC
Attic Office + Playroom, Asheville NC
Evelyn Place Residence, Asheville NC
Pink Dog Creative, Asheville, NC
Garage Pavilion, Fletcher NC

Bruce Johnson-Architecture, PA

66 Forest Road
Asheville, NC 28803
p: (828) 274-3922
e: bjaia@charter.net
w: www.BruceJohnsonAIA.com
Established: 1990

Satellite Office(s): Port-au-Prince, Haiti

Firm Principal(s): Bruce Johnson, AIA

Staff:

Architects: 1

Work Focus:

Custom Residential: 90% Remodeling/Additions: 10%

Recent Projects:

Karivian School Projects, Haiti
Brooks Residence, Asheville, NC
Pheil Residence, Asheville, NC
Blomeke Residence, Madison Co, NC
Fontaine Residence, Maine
Marthaler Jewelry Upfit, Asheville, NC

Carlton Architecture

82 Patton Ave., Ste. 201
Asheville, NC 28801
p: (828) 274-7554 f: (828) 274-7512
e: info@carltonarchitecture.com
w: www.carltonarchitecture.com
Established: 2005

Firm Principal(s): Robert Carlton, AIA

Other AIA NC Member(s): Chad E. Harding, AIA

Staff:

Architects: 2 Interns: 1
Other: 2

Work Focus:

Commercial: 15% Custom Residential: 70%
Multi-Family Residential: 5% Remodeling/Additions: 10%

Clark Nexsen, PC

One West Pack Square, Ste. 1501
Asheville, NC 28804
p: (828) 232-0608 f: (828) 232-1606
e: croberson@clarknexsen.com
w: www.clarknexsen.com
Established: 1920

Satellite Office(s): Raleigh, NC; Charlotte, NC; Norfolk, VA;
Roanoke, VA; Richmond, VA; Washington DC;
Macon, GA; Atlanta, GA; Brunswick, GA

Firm Principal(s): Chadwick S. Roberson, AIA

Other AIA NC Member(s): Aaron Brumo, AIA;
Joel Helms, AIA; Sara Melanson, AIA; Richard C. Fort, AIA;
David M. Lancor, AIA

Staff:

Architects: 6 Interns: 3
Administrative: 1

Work Focus:

Commercial: 10% Multi-Family Residential: 5%
Adaptive Reuse: 5% Educational (K-12): 5%
Educational (Higher Education): 25%
Historic Preservation: 5% Religious/Cultural: 5%
Government/Institutional: 10% Medical: 5%
Healthcare: 5% Scientific: 5%
Parking/Automotive: 5% Recreational: 5%
Interiors: 5%

Recent Projects:

WCU Health and Gerontology Building, Cullowhee, NC
UNCA Rhoades Hall addition and Renovations, Asheville, NC
ASU Winkler Residence Hall Renovations, Boone, NC
BRCC Technology Education & Development Center, Flat Rock, NC
Gorges State Park Visitor's Center, Transylvania County, NC
Asheville City Schools-New Asheville Middle School, Asheville, NC

Cort Architectural Group

239 Haywood Street
Asheville, NC 28801
p: (828) 251-5100
e: plan@cortaia.com
w: www.cortaia.com
Established: 1973

Satellite Office(s): Charlotte, NC

Firm Principal(s): John Cort, AIA, Hamilton Cort, AIA
Other AIA NC Member(s): Bruce Youngberg, AIA;
Scott Conklin, AIA

Staff:
Architects: 4 Administrative: 2
Construction Administration: 1

Work Focus:
Commercial: 5% Educational (K-12): 55%
Educational (Higher Education): 20% Religious/Cultural: 5%
Government/Institutional: 5% Healthcare: 5%
Public Safety: 5%

Recent Projects:
Ballantyne Elementary School, Charlotte, NC
Patton High School & Jimmy Draughn, Burke County, NC
Buncombe County Detention Center Addition, Asheville, NC
Early College Building Caldwell Community College & TI,
Hudson, NC
Applied Technology Building Mayland Community College,
Spruce Pine, NC
Jenson Building Elevator/HVAC LEED Renovation Warren Wilson
College, Swannanoa, NC

Danie A. Johnson, FAIA / Architect

181 Lakeshore Drive
Asheville, NC 28804
p: (828) 252-9649
e: danie@dajfaia.com
w: www.dajfaia.com
Established: 1975

Firm Principal(s): Danie A. Johnson, FAIA

Staff:
Architects: 1

Work Focus:
Commercial: 60% Industrial: 15%
Multi-Family Residential: 5% Adaptive Reuse: 10%
Historic Preservation: 10%

Recent Projects:
Deal Motor Cars of Asheville, Asheville, NC
United Way of Asheville & Buncombe Co.
Baldor Electric, Marion, NC
Harry's Buick GMC Cadillac, Asheville, NC

Design Management LLC

1 N. Pack Square, Ste. 419
Asheville, NC 28801
p: (828) 258-1818
e: hazzardcon@aol.com
w: www.designmanagementllc.com
Established: 2010

Firm Principal(s): Bruce Hazzard, AIA

Staff:
Architects: 1 Landscape Designers: 2
Construction Administration: 1 Other: 2

Work Focus:
Commercial: 5% Custom Residential: 15%
Historic Preservation: 5% Hospitality (hotels): 30%
Hospitality (spas): 10% Consulting: 35%

Recent Projects:
Lodge on Biltmore Estate, Asheville, NC
Windham Mountain Sporting Club, Catskills, NY
TC Sporting Club, BWI
Snake River Sporting Club, Jackson, WY

Diana Bellgowan, Architect

57 Tacoma Circle
Asheville, NC 28801
p: (828) 275-1971
e: diana@dianabellgowan.com
w: www.dianabellgowan.com
Established: 2004

Firm Principal(s): Diana Bellgowan, AIA

Staff:
Architects: 1

Work Focus:
Commercial: 15% Custom Residential: 10%
Remodeling/Additions: 20% Adaptive Reuse: 10%
Historic Preservation: 15% Hospitality (restaurants): 10%
Medical: 20%

Recent Projects:
Curate Restaurant, Asheville
AGB Glass Artist's Studio, Asheville
Absher Residence, Asheville
Fiesta Laundry, Asheville
Alday Residence Addition, Asheville
Usher Residence Renovation, Asheville

EDWIN TERREL MEEK/ARCHITECT

5 Pickwick Road
Asheville, NC 28803
p: (828) 225-6066
e: etm@etm-architect.com
w: www.etm-architect.com
Established: 1974

Firm Principal(s): Terry Meek, AIA

Staff:
Architects: 1 Technical: 2
Interior Designers: 1

Work Focus:
Commercial: 40% Industrial: 5%
Custom Residential: 5% Multi-Family Residential: 5%
Remodeling/Additions: 10% Adaptive Reuse: 15%
Educational (K-12): 5% Historic Preservation: 5%
Religious/Cultural: 5% Hospitality (restaurants): 5%

Recent Projects:
Campbell Residence, Asheville, NC
Odyssey Center for the Ceramic Arts, Asheville, NC
Valleytown Cultural Arts Center, Andrews, NC
Asheville Montessori School, Asheville, NC
Pedestrian Bridge, Crossnore, NC
Mars Theatre Mixed Use, Mars Hill, NC

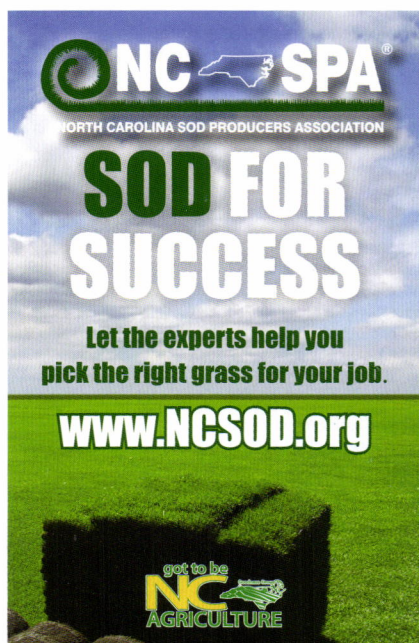

NC SPA
NORTH CAROLINA SOD PRODUCERS ASSOCIATION

SOD FOR SUCCESS

Let the experts help you
pick the right grass for your job.

www.NCSOD.org

get to be
NC AGRICULTURE



PREVISION COMPANY
3D Rendering and Visualization Specialists

- Custom-Crafted
- Domestically Made
- Tack-Sharp

919.342.6865
www.preVisioncompany.com

Serving the architectural community with 3D solutions since 2004.

Firm Listings

Fisher Architects, PA

351 Merrimon Avenue
Asheville, NC 28801
p: (828) 253-8265 f: (828) 253-8205
e: jsf@Fisher-PA.com
w: www.Fisher-PA.com
Established: 1992

Firm Principal(s): John S. Fisher, AIA
Other AIA NC Member(s): Amy Erde, AIA;
Eugene Britton, AIA
Staff:

Architects: 3 Interns: 3

Work Focus:
Commercial: 15% Industrial: 10%
Custom Residential: 10% Multi-Family Residential: 10%
Adaptive Reuse: 10% Historic Preservation: 10%
Religious/Cultural: 5% Hospitality (hotels): 10%
Hospitality (restaurants): 10% Medical: 10%

Recent Projects:
American Medical Group Association, Alexandria, VA
Forest Manor Office/Retail, Asheville, NC
Avl Technologies, Asheville, NC
Village at Biltmore Lake Office/Retail, Asheville, NC
BMW Motorcycles, Asheville, NC
Gerber Village Mixed-Use, Asheville, NC

George Stowe Architect

184 E. Chestnut Street
Asheville, NC 28801
p: (828) 251-2357 f: (828) 225-0530
e: gstowearchitect@bellsouth.net
w: www.georgestowearchitect.com/
Established: 1989

Firm Principal(s): George W. Stowe III, AIA

Staff:
Architects: 1 Interns: 1
Administrative: 1

Work Focus:
Commercial: 45% Industrial: 5%
Custom Residential: 5% Remodeling/Additions: 15%
Religious/Cultural: 5% Hospitality (restaurants):
5% Hospitality (spas): 5%
Stadium/Sports: 5% Recreational: 10%

Recent Projects:
Crowne Plaza Ice Rink Arena Asheville NC
Addition & Alterations to Jim Barkley Toyota Asheville, NC
Industrial Additions to Eaton Manufacturing Arden, NC
Addition & Alterations to Reich Manufacturing LLC, Arden, NC
Modifications & Upfit to FLS Energy Asheville, NC
Addition & Alterations to Mendelsohn Residence
Biltmore Forest, NC



Glazer Architecture, P.A.

78 1/2 Patton Avenue
Asheville, NC 28801
p: (828) 254-5853 f: (828) 254-5856
e: info@glazerarchitecture.com
w: www.glazerarchitecture.com
Established: 1992

Firm Principal(s): Patti Glazer, AIA
Other AIA NC Member(s): Chris Rogers, AIA;
Laurie Miller, AIA; Brian Cook, AIA
Staff:

Architects: 4 Administrative: 1
Technical: 1

Work Focus:
Commercial: 25% Custom Residential: 5%
Remodeling/Additions: 5% Adaptive Reuse: 25%
Historic Preservation: 10% Hospitality (restaurants): 15%
Consulting: 15%

Recent Projects:
Animal Hospital of North Asheville, Asheville NC
Rankin Press Lofts & Retail, Asheville NC
Tupelo Honey Cafe, Knoxville TN
Rumbling Bald Resort & Spa, Lake Lure NC
Pack's Tavern, Asheville NC
Altamont Theatre, Asheville NC

Griffin Architects, P.A.

One Village Lane, Ste. One
Asheville, NC 28803
p: (828) 274-5979 f: (828) 274-1995
e: info@griffinarchitectspa.com
w: www.griffinarchitectspa.com
Established: 1979

Firm Principal(s): Robert S. Griffin, AIA;
Robert H. Sweetser, AIA
Other AIA NC Member(s): Roger W. Pollock, AIA

Staff:
Architects: 3 Interns: 2
Administrative: 1

Work Focus:
Commercial: 10% Custom Residential: 35%
Multi-Family Residential: 5% Remodeling/Additions: 5%
Adaptive Reuse: 10% Historic Preservation: 5%
Religious/Cultural: 10% Hospitality (hotels): 5%
Hospitality (restaurants): 5% Consulting: 5%
Interiors: 5%

Recent Projects:
Asheville Humane Society, Asheville
St. Mary's Parrish Hall, Asheville
Books and Breadboards, Asheville
Ledford Residence, Asheville
McLellan Residence, Asheville
Hutzler Residence, Asheville

Jacquelyn Schauer Architect, PA

12A Wall Street
Asheville, NC 28801
p: (828) 252-1043
e: jschauer@jsaworks.com
w: www.jsaworks.com
Established: 1982

Firm Principal(s): Jacquelyn Schauer, AIA
Staff:

Architects: 1

Work Focus:
Commercial: 50% Custom Residential: 50%
Remodeling/Additions: 50% Adaptive Reuse: 50%
Consulting: 5%

Recent Projects:
Tyler Building, renovation, Asheville, NC
Campbell Residence, addition/renovation, Asheville, NC
Schulhof residence, renovation, Biltmore Forest, NC
Frey Residence, addition/renovation, Asheville, NC
Schneiderman Residence, addition/renovation, Asheville, NC
Theofrastous residence, addition / renovation, Nebo, NC

Kenneth J. Wertheim,
AIA, Architect

127 Buffalo Trail
P.O. Box 9039 (28815)
Asheville, NC 28805
p: (828) 298-7280
e: k.wertheim@att.net
w: www.mtnarc.com
Established: 1993

Firm Principal(s): Kenneth J. Wertheim, AIA

Staff:
Architects: 1 Administrative: 1

Work Focus:
Custom Residential: 85% Remodeling/Additions: 5%
Recreational: 5% Consulting: 5%

Recent Projects:
Adirondack Style Lodge, Asheville, NC
Arts & Crafts Bungalow, Fairview, NC
Mountain Retreat Cottage, Montreat, NC
Timberframe Mountain House, Black Mountain, NC
Mountain Estate Home, Asheville, NC
Bear Camp Museum, Black Mountain, NC

Legerton Architecture, P.A.

21 N. Liberty Street
Asheville, NC 28801
p: (828) 251-9125 f: (828) 281-1287
e: info@legertonarchitecture.com
w: www.legertonarchitecture.com
Established: 1994

Firm Principal(s): John Legerton, AIA
Other AIA NC Member(s): Curtis Walk, AIA

Staff:
Architects: 2 Interns: 2
Administrative: 1 Technical: 1

Work Focus:
Commercial: 5% Custom Residential: 20%
Multi-Family Residential: 10% Remodeling/Additions: 20%
Adaptive Reuse: 5% Educational (K-12): 15%
Educational (Higher Education): 10%
Historic Preservation: 5% Religious/Cultural: 5%
Government/Institutional: 5%

Recent Projects:
Isaac Dickson Elementary School, Asheville, NC
Harmon Residence, Asheville, NC
Buncombe County Public Safety Training Center Classroom,
Asheville, NC
W.C. Reid Center Renovation, Asheville, NC
Larchmont Apartments, Asheville, NC
Pelham Residence, Waynesville, NC

Mark Allison, Architect, PLLC

17 Crowningway Drive
Asheville, NC 28804
p: (828) 505-2995
e: info@markallisonaia.net
w: www.markallisonaia.net
Established: 2008

Firm Principal(s): Mark Allison, AIA

Staff:

Architects: 1 Other: 1

Work Focus:

Commercial: 40% Custom Residential: 40%
Recreational: 10% Interiors: 10%

Recent Projects:

BMW Office Space, Greer, SC
Navitat Expansion, Barnardsville, NC
Ramble House on Beadle Lane, Asheville, NC
Husqvarna North America Headquarters, Corona, CA
LEED Consulting, Asheville, NC
Additions to Residences, Asheville, NC

Mark Sinsky, Architect

80 Kimberly Knoll
Asheville, NC 28804
p: (828) 258-2288 f: (828) 258-2288
e: Mark@MarkSinskyArchitect.com
w: www.MarkSinskyArchitect.com
Established: 1978

Firm Principal(s): Mark Sinsky, AIA

Staff:

Architects: 1

Work Focus:

Custom Residential: 70% Remodeling/Additions: 30%

Recent Projects:

Joe and Pam Henderson residence Asheville, NC
Paul and Tish Szurek Residence, Asheville, NC
Private Residence in Walnut Cove, NC

Masters Gentry Architects, PA

111 E. Chestnut Street
Asheville, NC 28801
p: (828) 236-2888 f: (828) 236-0280
e: kevin@mastersgentry.com
w: www.mastersgentry.com
Established: 1998

Firm Principal(s): Mark A. Masters, AIA;

Kevin M. Gentry, AIA

Staff:

Architects: 3 Interns: 1
Administrative: 1 Technical: 1

Work Focus:

Adaptive Reuse: 10%
Educational (Higher Education): 10%
Historic Preservation: 5% Religious/Cultural: 15%
Government/Institutional: 10% Healthcare: 50%

Recent Projects:

New Facility for Blue Ridge Bone and Joint, Asheville, NC
Pediatrics Imaging Facility for Mission Hospital, Asheville, NC
Executive Offices for Mission Hospital, Asheville, NC
MMA executive Offices at 12 Ardmore, Asheville, NC
New Family Life Center for MUMC, Knersville, NC
New Neurology Clinic, Asheville, NC

Mathews Architecture, P.A.

34 Wall Street, Ste. 307
Asheville, NC 28801
p: (828) 253-4300 f: (828) 253-4567
e: firm@mathewsarchitecture.com
w: www.mathewsarchitecture.com
Established: 1992

Firm Principal(s): Jane Mathews, AIA

Staff:

Architects: 3 Administrative: 2
Technical: 1

Work Focus:

Commercial: 5% Custom Residential: 10%
Multi-Family Residential: 5% Remodeling/Additions: 10%
Adaptive Reuse: 10% Educational (K-12): 5%
Educational (Higher Education): 5% Historic Preservation: 5%
Religious/Cultural: 5%
Government/Institutional: 20% Recreational: 20%

Recent Projects:

Dr. Wesley Grant, Sr. Southside Recreation Center, City of Asheville, Asheville, NC
Aston Park Tower Renovations, Asheville Housing Authority, Asheville, NC
Western Piedmont Community College, Silo Barn Rehabilitation, Morganton, NC
South Mountains State Park, Jacobs Fork Campground Renovations, Burke County, NC
Lost Hollow, Daniel Stowe Botanical Gardens, Belmont, NC
Carrier Park Renovations, City of Asheville, Asheville, NC

STALITE 
ROTARY KILN EXPANDED LIGHTWEIGHT AGGREGATE

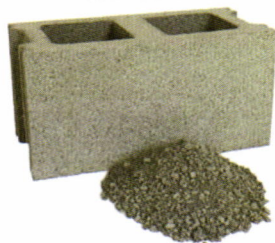

PURE & SIMPLE
It's Truly Green Aggregates

What materials are in your Concrete Masonry Units?
Can they cause rusting, staining, or pop outs?

Make sure your masonry units contain **STALITE** Rotary Kiln Expanded Slate High Performance Lightweight Aggregate. Masonry units made with **STALITE** provide high sound absorption, greater insulation values, and improved fire resistance. **STALITE** can also help you create buildings that are truly "Green" without the risk of contaminated elements that could be harmful and unhealthy. Demand aggregates that meet Standards of ASTM C330 and ASTM C331. Concrete Masonry Units made with **STALITE** and meeting these standards benefit you, your project and the environment...**pure and simple.**

Please contact us so we may help your masonry needs and specifications.

Carolina **STALITE** Company
(800) 898-3772 • www.stalite.com
Jerry Liner: (704) 640-7969 • jliner@stalite.com

I A M A I A
A M A I A
I A M A I A

Engage.

Connect.
Succeed.

Seize the opportunity
and see what happens.

www.aia.org/join



THE AMERICAN
INSTITUTE
OF ARCHITECTS

Firm Listings

Michael Rouse Architect, PA

37 Woodvale Avenue
Asheville, NC 28804
p: (828) 252-9609
e: mikerouse@bellsouth.net
Established: 1995

Firm Principal(s): Michael Rouse, AIA

Staff:

Architects: 1

Work Focus:

Remodeling/Additions: 10% Parking/Automotive: 90%

Recent Projects:

Toyota of Charleston (consulting architect) Charleston, SC
Nissan Dealership, Fayetteville, NC
Waynesville Chevrolet Renovations, Waynesville, NC
Boyd Chevrolet Cadillac Buick, Hendersonville, NC
Raab Residence Addition, Canton, NC
Toyota Center, Columbia, SC

Padgett & Freeman Architects, PA

30 Choctaw Street
Asheville, NC 28801
p: (828) 254-1963 f: (828) 253-3307
e: info@pfarchitects.com
w: www.pfarchitects.com
Established: 1965

Firm Principal(s): Eugene S. Edwards, III, AIA;
Scott T. Donald, AIA; Martha V. Carnevale, AIA
Other AIA NC Member(s): Christopher E. German, AIA;
Chari C. Moss, AIA; Emily A. Coleman-Wolf, AIA

Staff:

Architects: 7

Technical: 2

Other: 1

Administrative: 1

Interior Designers: 1

Work Focus:

Commercial: 10%

Educational (K-12): 30%

Educational (Higher Education): 5%

Government/Institutional: 5%

Healthcare: 25%

Adaptive Reuse: 5%

Religious/Cultural: 10%

Medical: 5%

Interiors: 5%

Recent Projects:

Haywood Regional Medical Center Hospice, Clyde, NC
Emergency Operations Center, Cherokee, NC
Medwest-Canton Urgent Care Center, Canton, NC
Haywood County Dept. of Social Services, Central Permitting &
Health Dept., Clyde, NC
Cherokee Transportation Building, Cherokee, NC
Mission Hospitals: MAHEC Renovations, Asheville, NC

Peter G. Knowland - Architect, PLLC

2A Herman Avenue Extension
Asheville, NC 28803
p: (828) 687-2445 f: (828) 687-1434
e: Archidada@aol.com
Established: 1987

Firm Principal(s): Peter Knowland, AIA

Staff:

Architects: 1

Work Focus:

Commercial: 40%

Recreational: 10%

Industrial: 50%

Recent Projects:

144 Caribou Rd Renovations, Asheville, NC
Plasticard Locktech Plant Addition, Asheville, NC
Elk River Club Pool, Banner Elk, NC

Red House Architecture, Inc.

12 S. Lexington Ave., Unit 507
Asheville, NC 28801
p: (828) 350-0605 f: (828) 350-0688
e: rtstudio@bellsouth.net
w: www.ByRedHouse.com
Established: 2005

Firm Principal(s): Robert M. Todd, AIA

Staff:

Architects: 1

Interior Designers: 1

Administrative: 1

Work Focus:

Commercial: 10%

Multi-Family Residential: 10%

Educational (K-12): 5%

Government/Institutional: 5%

Industrial: 5%

Adaptive Reuse: 35%

Historic Preservation: 10%

Hospitality (restaurants): 20%

Recent Projects:

Highlands Tasting Room, Asheville, NC
Luella's BBQ, Asheville, NC
Charlotte Street Computers, Asheville, NC
Vinsite, Asheville, NC
Troy & Sons Distillery, Asheville, NC
The List Studio, Asheville, NC

Samsel Architects, P.A.

60 Biltmore Ave.
Asheville, NC 28801
p: (828) 253-1124 f: (828) 254-7316
e: heather@samselarchitects.com
w: www.samselarchitects.com
Established: 1985

Firm Principal(s): Jim Samsel, AIA; Duncan McPherson, AIA;
Nathan Bryant, AIA

Other AIA NC Member(s): Michael Robinson, AIA

Staff:

Architects: 4

Administrative: 1

Interns: 3

Work Focus:

Custom Residential: 45%

Adaptive Reuse: 10%

Historic Preservation: 5%

Hospitality (hotels): 5%

Medical: 5%

Remodeling/Additions: 10%

Educational (K-12): 10%

Religious/Cultural: 5%

Hospitality (restaurants): 5%

Recent Projects:

Net Zero Mountain House, Asheville, NC
Center for Rural Health Innovation, Bakersville, NC
Primland Resort Expansion, Meadows of Dan, VA
Evergreen Community Charter School, Asheville, NC
Fontana Lake House, Wesser, NC
Chestnut Restaurant, Asheville, NC

SPACEPLAN / Architecture, Interiors & Planning, P.A.

4 Olde Eastwood Village Blvd., Suite 201
Asheville, NC 28803
p: (828) 575-2080 f: (828) 575-2090
e: Spaceplan@Spaceplan.net
w: www.spaceplan.net
Established: 1977

Firm Principal(s): G. Carroll Hughes, AIA

Other AIA NC Member(s): Marni G. Graves, AIA

Staff:

Architects: 2

Landscape Designers: 1

Other: 1

Interns: 1

Administrative: 1

Work Focus:

Commercial: 65%

Custom Residential: 5%

Hospitality (restaurants): 5%

Consulting: 5%

Industrial: 5%

Hospitality (hotels): 5%

Medical: 10%

Recent Projects:

Asheville Eye Associates Offices, Hendersonville, NC
Rebol Dental Offices, Asheville, NC
Barbara Bowman Hensley Dental Office, Swannanoa, NC
Haywood Park Hotel Bistro and Starbucks Coffee
Daniel Knechtel Dental Office, Woodfin, NC
YEZ Global Automobile Inspection Complex, Arden, NC

Stuart Smith Architect

17 Lincoln Avenue
Asheville, NC 28806
p: (828) 458-3297
e: ssmitharchitect@gmail.com
Established: 2009

Firm Principal(s): Stuart Smith, AIA

Staff:

Architects: 1

Work Focus:

Commercial: 10%

Multi-Family Residential: 10%

Custom Residential: 40%

Remodeling/Additions: 40%

Build something great™

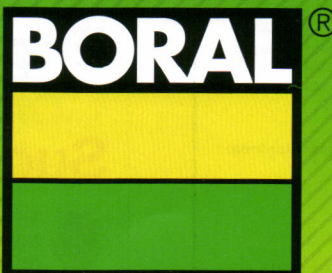



T.A.D. Architect, PLLC

4 Maplewood Road
Asheville, NC 28804
p: (828) 649-7526
e: tad@tadarchitects.com
w: www.tadarchitect.com
Established: 2009

Firm Principal(s): Thomas A. Dotson Jr., AIA

Staff:

Architects: 1

Work Focus:

Commercial: 25%

Multi-Family Residential: 15%

Adaptive Reuse: 10%

Custom Residential: 25%

Remodeling/Additions: 15%

Religious/Cultural: 10%

The Architectural Practice

56 College Street, 204B
Asheville, NC 28801
p: (828) 258-9118
e: apractice@mindspring.com
w: thearchitecturalpractice.com
Established: 1993

Firm Principal(s): Con Dameron, AIA

Staff:

Architects: 1

Administrative: 1

Work Focus:

Commercial: 10%

Remodeling/Additions: 10%

Recreational: 5%

Interiors: 5%

Custom Residential: 50%

Hospitality (restaurants): 10%

Consulting: 10%

Recent Projects:

Lawrie Residence, Ramble Biltmore Forest

Longview Mountain Pavilion and Homes, Fletcher, NC

Agarwal Residence, Oleta Falls, NC

Koch Residence, Walnut Cove

Ernst Farms, Barns and Home, Tryon NC

Versant Asheville, ARB & Guideline Consultant

Wiegman Architecture, PA

3 Orchard Ridge Drive
Asheville, NC 28804
p: (828) 255-7684 f: (828) 255-8378
e: vwiegman1@charter.net
Established: 1994

Firm Principal(s): Vincent J. Wiegman, AIA

Staff:

Architects: 1

Work Focus:

Commercial: 10%

Remodeling/Additions: 30%

Custom Residential: 60%

Recent Projects:

Rogers Main House, Lake Lure, NC

Brooks Residence Additions/Renovations, Arden, NC

Pfleeger Residence, Lake Lure, NC

YWCA Sauna Addition, Asheville, NC

Henderson Condo Renovations, Downtown Asheville, NC

Nordberg Residence, Lake Lure, NC

Yurko Design & Architecture, PA

12 Church Street, Ste. 27
Asheville, NC 28801
p: (828) 254-0550 f: (828) 254-5599
e: jey@yda-online.com
w: www.yda-online.com
Established: 1998

Firm Principal(s): John E. Yurko, AIA

Staff:

Architects: 1

Technical: 1

Administrative: 1

Work Focus:

Commercial: 60%

Custom Residential: 40%

BALD HEAD ISLAND

Peter C. Quinn Architect AIA

P.O. Box 3154
Bald Head Island, NC 28461
p: (910) 457-6718
e: peter@pcquinnarch.com
w: www.pcquinnarch.com
Established: 1990

Satellite Office(s): Charleston, SC

Firm Principal(s): Peter C. Quinn, AIA

Staff:

Architects: 1

Interior Designers: 1

Work Focus:

Commercial: 5%

Remodeling/Additions: 5%

Custom Residential: 85%

Interiors: 5%

Recent Projects:

Brooks Residence, Bald Head Island, NC

Miller Residence, Bald Head Island, NC

Floyd Renovation, Bald Head Island, NC

BANNER ELK

Aurora Design

204 Hall Court
P.O. Box 142
Banner Elk, NC 28604
p: (828) 898-9862 f: (828) 898-9156
e: dbsellars@hotmail.com
w: www.bannerelkarchitect.com
Established: 1995

Firm Principal(s): Dawn R. Sellars, AIA

Staff:

Architects: 1

Work Focus:

Custom Residential: 60%

Remodeling/Additions: 40%

Recent Projects:

Private Residence, Statesville, NC

Private Residence, Elk River Club, Banner Elk, NC

Private Residence, Blowing Rock, NC

Private Residence, Grandfather Golf & Country Club, Banner Elk, NC

Private Residence, Valle Crucis, NC

Private Residence, Dobson, NC

GR&S
strong foundation, solid standards
RESPONSIBILITY | UNDERSTANDING | COMMUNICATION | COORDINATION
Commercial Contracting Since 1972
www.georaperandson.com

Firm Listings

David Patrick Moses Architect, PLLC

4457 Highway 105 South
P.O. Box 783, Linville, NC 28646
Banner Elk, NC 28604
p: (828) 898-6396 f: (828) 898-6968
e: dpm@dpmarch.com
w: www.dpmarch.com
Established: 1981

Firm Principal(s): David P. Moses, Jr. AIA

Staff:
Architects: 1 Administrative: 2
Technical: 2

Work Focus:
Commercial: 20% Custom Residential: 30%
Multi-Family Residential: 5% Remodeling/Additions: 25%
Religious/Cultural: 5%
Government/Institutional: 20% Hospitality (hotels): 10%
Consulting: 5%

Recent Projects:

AppalCART Office and Maintenance Facility, Boone, NC
New Housing/Office Facility, Boone, NC
Avery County Humane Society, Newland, NC
Hugh Chapman Family Center, Banner Elk, NC
Boone Dermatology, Boone, NC
Mellow Mushroom Pizza Bakers, Boone, NC

BLACK MOUNTAIN

Hurt Architecture & Planning, P.A.

101 Midland Avenue
P.O. Box 1222
Black Mountain, NC 28711
p: (828) 669-1750 f: (828) 669-1762
e: mhurt@hurtarchitects.com
w: www.hurtarchitects.com
Established: 1999

Firm Principal(s): Maury Hurt, AIA

Staff:
Architects: 1 Administrative: 1

Work Focus:
Commercial: 10% Custom Residential: 30%

Sorin Architecture

586 Brandon Road
Black Mountain, NC 28711
p: (828) 775-0646
e: mitchel@soringarchitecture.com
w: www.sorinarchitecture.com
Established: 1994

Firm Principal(s): Mitchel S. Sorin, AIA

Staff:
Architects: 1

Work Focus:
Commercial: 20% Custom Residential: 40%
Multi-Family Residential: 20% Remodeling/Additions: 10%
Adaptive Reuse: 10%

Recent Projects:

Pioneer Mixed-Use Development, Asheville, NC
Lyle Residence, Asheville, NC
Sustainable Residence, Weaverville, NC
Elder Residence, Asheville, NC

Thomas Lawton Architect PLLC

10 E. Market Street, Ste. C
Black Mountain, NC 28711
p: (828) 669-8670 f: (828) 669-5733
e: Tom@tlawton.com
w: www.tlawton.com
Established: 2001

Firm Principal(s): Thomas Lawton, AIA

Staff:
Architects: 1 Interns: 1
Administrative: 1

Work Focus:
Custom Residential: 80% Remodeling/Additions: 20%

Recent Projects:

Galax House, Black Mountain, NC
McLawhon Residence, Black Mountain, NC
Hawk's Crest Estate, Black Mountain
Kalmia Cottage, Black Mountain, NC
Halvorsen Chiropractic/ Southeast Fitness, Black Mountain, NC
Laurel Haven Cottage, Black Mountain

BLOWING ROCK

Greene Architecture, P.A.

131-2 Morris Street
P.O. Box 711
Blowing Rock, NC 28605
p: (828) 295-9192 f: (828) 295-9193
e: greenearchitecture@bellsouth.net
Established: 2003

Firm Principal(s): Larry Greene, AIA

Staff:
Architects: 1

Work Focus:
Commercial: 10% Custom Residential: 5%
Multi-Family Residential: 25% Remodeling/Additions: 5%
Adaptive Reuse: 5% Educational (K-12): 25%
Religious/Cultural: 5%
Government/Institutional: 5% Hospitality (restaurants): 10%
Medical: 5%

BOONE

Appalachian Architecture, P.A.

703 W. King Street, Ste. 201
P.O. Box 179
Boone, NC 28607
p: (828) 265-2405 f: (828) 265-2406
e: bill@appalarch.com
w: www.appalarch.com
Established: 1989

Firm Principal(s): William M. Dixon, Jr., AIA

Staff:
Architects: 1 Administrative: 1
Technical: 2
Construction Administration: 2

Work Focus:

Commercial: 35% Custom Residential: 10%
Multi-Family Residential: 10% Remodeling/Additions: 5%
Adaptive Reuse: 5% Historic Preservation: 5%
Religious/Cultural: 5% Hospitality (hotels): 5%
Hospitality (restaurants): 5% Medical: 5%
Parking/Automotive: 5% Recreational: 5%

Recent Projects:

Grandfather Mountain Top Shop, Linville, NC
Boone Point Mixed Use, Boone, NC
Mast Store, Boone, NC
United Community Bank, Blowing Rock, NC
AF Bank, Boone, NC
Western Carolina Eye Associates, Boone, NC

Bradley G. Dowdy, AIA - Architect, Inc.

498 Faculty Street
Boone, NC 28607
p: (828) 265-1777
e: bgd@bgdarch.com
w: www.bradleydowdyarchitect.com
Established: 1995

Firm Principal(s): Bradley G. Dowdy, AIA

Staff:
Architects: 1 Administrative: 1
Technical: 1

Work Focus:
Custom Residential: 75% Remodeling/Additions: 25%

Chad Everhart Architect, PA

P.O. Box 143
Boone, NC 28607
p: (828) 297-2522
e: chad@chardeverhart.com
w: www.chadeverhart.com
Established: 2006

Firm Principal(s): R. Chadwick Everhart, AIA

Staff:
Architects: 1

Work Focus:
Commercial: 10% Custom Residential: 65%
Remodeling/Additions: 10% Recreational: 5%
Interiors: 10%

David R. Jones Architecture

1800 Blowing Rock Road, Bank of America, Ste. A
P.O. Box 1247
Boone, NC 28607
p: (828) 264-6689 f: (828) 264-6690
e: jonesaia@bellsouth.net
Established: 1997

Firm Principal(s): David R. Jones, AIA

Staff:
Architects: 1 Administrative: 1
Technical: 2

Work Focus:
Commercial: 30% Custom Residential: 5%
Remodeling/Additions: 30% Historic Preservation: 10%
Hospitality (hotels): 10% Hospitality (restaurants): 15%

Hunter Paul Coffey Architecture, PLLC

8857 Highway 105 South, Ste. 2
Boone, NC 28607
p: (828) 963-7639 f: (828) 963-7629
e: hunter@hpcarch.com
w: www.hpcarch.com
Established: 2008

Firm Principal(s): Hunter P. Coffey, AIA

Staff:
Architects: 1 Interns: 1

Work Focus:
Commercial: 10% Custom Residential: 40%
Multi-Family Residential: 5% Remodeling/Additions: 5%
Adaptive Reuse: 5% Religious/Cultural: 5%
Hospitality (restaurants): 5% Hospitality (spas): 5%
Medical: 5% Recreational: 5%
Consulting: 5% Interiors: 5%

Marland Architecture

393 Glendale Dr.
Boone, NC 28607
p: (828) 964-9274
e: marlandarchitecture@gmail.com
w: www.marlandarchitecture.com
Established: 2002

Firm Principal(s): Kimberly Marland, AIA

Staff:

Architects: 1

Work Focus:

Custom Residential: 70% Remodeling/Additions: 30%

Recent Projects:

393 Glendale Dr-LEED for Homes Platinum, Boone, NC
Custom Home, Jonas Ridge, NC
Custom Home, Boone, NC
Whole house renovation, Boone, NC
Home Additions (2), Ashe County, NC
Custom Home, Wilkes County, NC

Platt Architecture, P.A.

33 West Main Street
Brevard, NC 28712
p: (828) 884-2393 f: (828) 885-8398
e: info@plattarchitecture.com
w: www.plattarchitecture.com
Established: 1985

Firm Principal(s): Alfred F. Platt, Jr., AIA;

Parker Platt, Architect

Staff:

Architects: 2

Interns: 2

Administrative: 2
Construction Administration: 1
Other: 1

Technical: 1
Interior Designers: 1

Work Focus:

Commercial: 10%
Remodeling/Additions: 25%

Custom Residential: 60%
Consulting: 5%

Recent Projects:

Balsam Mountain Preserve, Sylva, NC
Lake Toxaway, NC
The Preserve at Little Pine, Marshall, NC
Mountain Air Country Club, Burnsville, NC
Mountaintop, Cashiers, NC
The Cliffs at Walnut Cove, Arden, NC

BREVARD

Fred E. Reidinger, PLLC, Architect

44 W. Jordan Street
Brevard, NC 28712
p: (828) 884-5525 f: (828) 862-5608
e: fred_aia@citcom.net
w: www.fredreidingerarchitect.com
Established: 1990

Firm Principal(s): Fred E. Reidinger, AIA

Staff:

Architects: 1

Work Focus:

Custom Residential: 75% Remodeling/Additions: 15%
Consulting: 10%

Harris Architects PLLC

33 W. Probart Street
Brevard, NC 28712
p: (828) 883-5535 f: (828) 883-5536
e: info@harrisarch.com
w: www.harrisarch.com
Established: 1998

Firm Principal(s): Ellen Harris, AIA; Douglas Harris, AIA

Staff:

Architects: 3 Administrative: 1

Work Focus:

Commercial: 10% Custom Residential: 40%
Multi-Family Residential: 5% Remodeling/Additions: 10%
Historic Preservation: 30% Religious/Cultural: 5%

Recent Projects:

First United Methodist Church, Brevard, NC
Habitat for Humanity Restore, Brevard, NC
Brevard City Hall Renovations, Brevard, NC
Cadence Point, Brevard, NC
Private Residence, Lake Toxaway, NC
Pratt Residence, Hayesville, NC

Choose Wisely

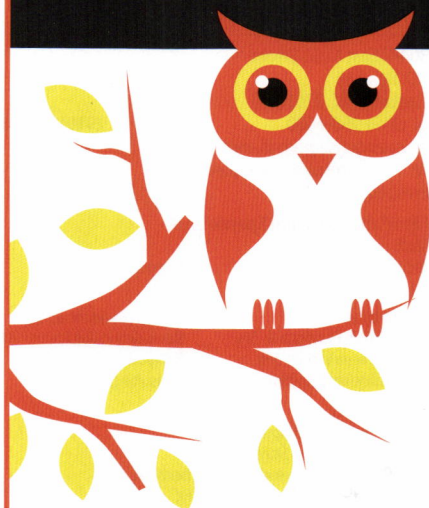

Design is choice. When it comes to storage - dealing with all the **stuff** (materials, supplies, inventory) that people will clutter your elegantly designed spaces with - there are a lot of choices you can make. We guide you to the right ones. We know stuff and the best ways to handle it. Helping you make wise choices is just one of the ways we help you make happy clients.

YOU + **P²** = HAPPY CLIENTS

Learn more at pattersonpope.com/happy

Firm Listings

BURLINGTON**Alley, Williams, Carmen & King, Inc.**

740 Chapel Hill Road
P.O. Box 1179
Burlington, NC 27216
p: (336) 226-5534 f: (336) 226-3034
e: kstafford@awck.com
w: www.awck.com
Established: 1960

Satellite Office(s): Kannapolis, NC

Firm Principal(s): Kenneth D. Stafford, AIA; Darrell L. Russell, P.E.; Franz K. Holt, P.E.; Jeffery D. Moody, P.E.; Mark D. Reich, P.E.
Other AIA NC Member(s): Jeffery S. Johnson, AIA

Staff:
Architects: 2 Engineers: 11
Landscape Designers: 2 Administrative: 4
Technical: 5
Construction Administration: 3 Other: 3 - Land Surveyors

Work Focus:
Commercial: 5% Industrial: 5%
Educational (K-12): 20% Religious/Cultural: 5%
Government/Institutional: 30% Medical: 5%
Public Safety: 20% Recreational: 5%
Consulting: 5%

Recent Projects:
Mebane Municipal Building Renovation, Mebane NC
Western Alamance Middle School Classroom Addition, Elon NC
Ray Street Academy, Graham NC
Forrestdale Barristers Law Offices, Burlington NC
Wentworth Town Hall, Wentworth NC
Walkertown Park, Walkertown NC

Plageman Architecture, PLLC.

120 West Front Street
Burlington, NC 27215
p: (336) 226-3933
e: john@pl-arch.com
w: www.pl-arch.com
Established: 2008

Firm Principal(s): John P. Plageman, AIA

Staff:
Architects: 1 Interns: 2
Administrative: 1 Technical: 1

Work Focus:
Commercial: 20% Industrial: 5%
Multi-Family Residential: 25% Adaptive Reuse: 5%
Religious/Cultural: 10% Hospitality (restaurants): 10%
Medical: 5% Parking/Automotive: 20%

Recent Projects:
Boyd Chevrolet
Colonial Grand at Randall Park
Dick Shirley Chevrolet
Don Williamson Nissan
Colonial Grand at Cityway
Fuji Foods Inc.

BURNSVILLE**Armin L. Wessel Architect, Inc.**

7 S. Main Street, Ste. 2A
P.O. Box 305
Burnsville, NC 28714
p: (828) 682-0300
e: armin@arminlwesselarchitect.com
w: www.arminlwesselarchitect.com
Established: 1997

Firm Principal(s): Armin L. Wessel AIA

Staff:
Architects: 1 Administrative: 1

Work Focus:
Commercial: 5% Custom Residential: 35%
Multi-Family Residential: 5% Remodeling/Additions: 40%
Religious/Cultural: 5% Scientific: 5%
Interiors: 5%

Recent Projects:
Hawks Nest Townhouses @ Southcliff Asheville, NC
Ster Residence, Burnsville, NC
Hunt Residence, Burnsville, NC
Anderson Residence, Burnsville, NC
Lee Residence, Burnsville, NC
Estatote Observatory, Burnsville, NC

CARRBORO**Jim Spencer Architects, PA**

304-C East Main Street
P.O. Box 385
Carrboro, NC 27510
p: (919) 960-6680 f: (919) 960-6682
e: jspencerjsa@gmail.com
w: www.jimspencerarchitects.com
Established: 2002

Firm Principal(s): Jim Spencer, AIA

Staff:
Architects: 2 Interns: 1

Work Focus:
Commercial: 25% Custom Residential: 25%
Multi-Family Residential: 5% Remodeling/Additions: 20%
Historic Preservation: 5% Religious/Cultural: 5%
Hospitality (restaurants): 10% Consulting: 5%

Recent Projects:
Young Residence, Chapel Hill, NC
Goodwin Residence, Stuyvesant, NY
300 East Main Redevelopment, Carrboro, NC
Walker/Richey Residence, Durham, NC
Allen Tate Realtors Upfit, Chapel Hill, NC
Briner Residence Renovations, Chapel Hill, NC

Robert Goss, Architect

209 Lloyd Street, Suite 150
Carrboro, NC 27510
p: (919) 967-3133 f: (919) 967-6111
e: robertgossaia@gmail.com
Established: 1995

Firm Principal(s): Robert Goss, AIA

Staff:
Architects: 1 Other: 1

Work Focus:
Commercial: 15% Custom Residential: 40%
Multi-Family Residential: 15% Remodeling/Additions: 20%
Historic Preservation: 5% Religious/Cultural: 5%

Recent Projects:
Rives Chapel Church Addition, Siler City, NC
Smth Residence, Blacksburg, VA
Law Office Remodel, VA Beach, VA
Ferruzza Residence, Chapel Hill, NC
Roper Residence, Siler City, NC

Weinstein Friedlein Architects, PA

601 A.W. Main Street
Carrboro, NC 27510
p: (919) 968-8333
e: info@wfarchitecture.com
w: www.wfarchitecture.com
Established: 1982

Firm Principal(s): Ellen Weinstein, AIA; Ken Friedlein, AIA

Other AIA NC Member(s): John Reese, AIA

Staff:
Architects: 3 Interns: 2
Administrative: 1

Work Focus:
Commercial: 5% Custom Residential: 15%
Multi-Family Residential: 20% Remodeling/Additions: 10%
Adaptive Reuse: 10% Educational (K-12): 15%
Religious/Cultural: 15%
Government/Institutional: 5% Interiors: 5%

Recent Projects:
Durham Central Park Cohousing Community, Durham, NC
Orange County Animal Services, Chapel Hill, NC
Buckner Steel Headquarters, Graham, NC
Pullen Memorial Baptist Church Expansion, Raleigh, NC
Single Family Houses, Orange, Durham, Wake Counties
PTA Thrift, Carrboro, NC

CARY**Fanning Howey Associates**

5001 Weston Parkway, Ste. 201
Cary, NC 27513-2316
p: (919) 831-1831 f: (919) 831-1833
e: shawley@fhai.com
w: www.fhai.com
Established: 1961

Satellite Office(s): Celina, OH; Indianapolis, IN; Alexandria, VA

Firm Principal(s): Steven L. Hawley, AIA; R. Wayne Roberts, AIA

Other AIA NC Member(s): Drew Wilgus, AIA

Staff:
Architects: 3
Construction Administration: 1

Work Focus:
Commercial: 5% Educational (K-12): 60%
Religious/Cultural: 25%
Government/Institutional: 10% Interiors: 5%

Recent Projects:
NC Administrative Office of the Courts, Raleigh, NC
Elevation Baptist Church, Knightdale, NC
East Millbrook Middle School, Raleigh, NC
Lakeview School Gymnasium Addition, Durham, NC
World Overcomer's Christian Church, Durham, NC
Raleigh First Assembly, Raleigh, NC



HEAVY TIMBER CONSTRUCTION
It's not just a choice; it's a preference

DREAMING CREEK
authentic architectural timbering



One-of-a-kind designs,
grand rooms with
expansive ceilings, and
renewable materials.

2487 Judes Ferry Road, Powhatan, Virginia 23139
www.DreamingCreek.com • (866) 598-4328

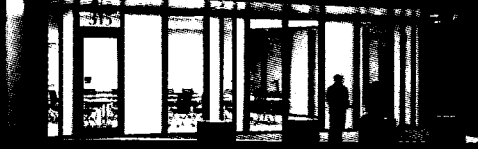

Gurel Architecture

1145 Executive Circle, Suite B
Cary, NC 27511-4586
p: (919) 468-1717 f: (919) 468-1716
e: smg@ipass.net
Established: 1998

Firm Principal(s): Mete Gurel, AIA
Staff:

Architects: 1

Work Focus:
Educational (K-12): 80%
Government/Institutional: 20%

Recent Projects:

Garner HS Ninth Grade Center, Garner NC
Panther Creek HS Ninth Grade Center, Cary, NC
Hilburn Academy Addition, Raleigh NC
WCPSS Print Shop, Raleigh, NC
Brooks Elementary Renovation, Raleigh, NC
Hunter Elementary Renovation, Raleigh, NC

Omega Design Architecture, PC

2000 Regency Parkway, Ste. 475
Cary, NC 27518
p: (919) 651-9730 f: (919) 651-9732
e: rich@omegarchitects.com
w: www.omegarchitects.com
Established: 1986

Firm Principal(s): Richard M. Roberts, AIA
Other AIA NC Member(s): Michael J. Marsich, AIA
Staff:

Architects: 2 Administrative: 1

Work Focus:
Commercial: 80% Remodeling/Additions: 20%

Recent Projects:

Dick's Sporting Goods Re-Model, Monroeville, PA
Jared Jewelry Store, Baton Rouge, LA
JoAnn's Fabrics Store, Florence, AL
JoAnn's Fabrics Store, Florence, SC
Dick's Sporting Goods Store, Rock Hill, SC
Jared Jewelry Store, Richmond, VA

Sears, Hackney, Keener & Williams, Inc.

1142 Executive Circle, Ste. D
Cary, NC 27511
p: (919) 467-5703 f: (919) 467-2512
e: billsears@shkw.com
w: www.shkw.com
Established: 1932

Firm Principal(s): William W. Sears, AIA
Staff:

Architects: 1 Administrative: 2

Technical: 1
Construction Administration: 2 Interior Designers: 1

Work Focus:
Commercial: 20% Multi-Family Residential: 15%
Religious/Cultural: 10%
Government/Institutional: 45% Hospitality (hotels): 5%
Healthcare: 5%

Recent Projects:

Estate Homes and Lakeside Condominiums SearStone
CCRC Cary, NC
Roof Garden Renovations N.C. General Assembly, Raleigh, NC

Shadoin Associates

1145F Executive Circle
Cary, NC 27511
p: (919) 380-4067 f: (919) 468-4392
e: tshadoin@shadoinassociates.com
w: www.shadoinassociates.com
Established: 1975

Firm Principal(s): Thomas Shadoin, AIA
Other AIA NC Member(s): David Sears, AIA
Staff:

Architects: 2 Interns: 1

Work Focus:
Commercial: 5% Custom Residential: 5%
Adaptive Reuse: 5% Hospitality (restaurants): 5%
Medical: 80%

Recent Projects:

American Institute of Health Care + Fitness,
Raleigh and Wake Forest, NC
Parkway Professional Center, Cary, NC
Raleigh Neurology Associates, Raleigh, NC
Triangle Orthopaedic Associates, Raleigh, Cary and Durham, NC
Suddreth Residence, Wrightsville Beach, NC
Little Pros Academies, Raleigh and Cary, NC

The OBSIDIAN Group

1513 Walnut Street
Cary, NC 27511
p: (919) 380-6700 f: (919) 380-6464
e: kmartin@theobsidiangroup.com
w: www.theobsidiangroup.com
Established: 2001

Firm Principal(s): Kenneth Martin, AIA
Other AIA NC Member(s): Mark Gibson, AIA
Staff:

Architects: 2 Administrative: 1

Work Focus:
Commercial: 10% Educational (K-12): 90%
Religious/Cultural: 10%

Recent Projects:

Dudley High School English Building Renovation, Greensboro, NC
UNC-CH Science Project-Phase II, Chapel Hill, NC
Parkview Elementary School Addition/Renovation High Point, NC
Dudley High School Athletic Stadium Greensboro, NC
Mitchell Police Station-Fayetteville State University, Fayetteville, NC
Collins Administration Building-Fayetteville State University, Fayetteville, NC

CASHIERS

C. Allen Brown, AIA

14 Laurel Terrace
P.O. Box 129
Cashiers, NC 28717
p: (828) 743-3255 f: (828) 743-9980
e: abrown222@frontier.com
Established: 1986

Firm Principal(s): C. Allen Brown, AIA
Staff:

Architects: 1

Work Focus:
Commercial: 10% Custom Residential: 75%
Multi-Family Residential: 5% Remodeling/Additions: 5%
Adaptive Reuse: 5%

Home Architects, pllc

P.O. Box 907
Cashiers, NC 28717
p: (828) 269-9046
e: rand@homearchitects.com
w: www.HomeArchitects.com
Established: 1982

Firm Principal(s): Rand Soellner, AIA
Staff:

Architects: 1

Work Focus:
Commercial: 5% Custom Residential: 75%
Multi-Family Residential: 5%
Remodeling/Additions: 5% Hospitality (spas): 5%
Scientific: 5% Recreational: 5%

Recent Projects:

Mountain Residence, Highlands, NC
Custom Luxury Mountain Home, Sevier County, TN
Custom Luxury Mountain Home, Kitsap Co., WA
Custom Luxury Mountain Home, northern Illinois
Custom Luxury Mountain Home, Daniels, WV
Custom Luxury Mountain Home, VA

CHAPEL HILL

Arkatec/Kim Anderson AIA

1004 Maple Ridge Drive
P.O. Box 16187
Chapel Hill, NC 27516
p: (919) 933-2606
e: arkatec@mindspring.com
w: www.arkatec.com
Established: 1996

Firm Principal(s): Kim Anderson, AIA
Staff:

Architects: 1

Work Focus:
Commercial: 5% Custom Residential: 70%
Remodeling/Additions: 10% Adaptive Reuse: 5%
Historic Preservation: 5% Interiors: 5%

Recent Projects:

Private Residence, Chapel Hill, NC
Interior Addition & Renovation, Chapel Hill, NC
Private Residence, Chapel Hill, NC
Private Residence Addition, Renovation, Durham, NC
Private Residence, Speculative, Chapel Hill, NC
Addition to Private Residence, Chapel Hill, NC

Firm Listings



Corley Redfoot Architects, Inc.

222 Cloister Court
Chapel Hill, NC 27514
p: (919) 401-8586 f: (919) 493-7306
e: janet@corleyredfootarchitects.com
w: www.corleyredfootarchitects.com
Established: 1968

Firm Principal(s): Kenneth E. Redfoot, AIA;
Michael L. Hammersley, PE; Andrew R. Cruickshank, AIA;
David M. Taylor, AIA

Other AIA NC Member(s): Kimberly D. Buff, AIA;
David L. Browne, AIA

Staff:
Architects: 6 Engineers: 1
Administrative: 1
Construction Administration: 2

Work Focus:
Educational (K-12): 15%
Educational (Higher Education): 15%
Government/Institutional: 20% Stadium/Sports: 30%
Recreational: 20%

Recent Projects:
ECU Minges Auxillary Gym Greenville, NC
Chapel Hill Public Library Chapel Hill, NC
Chatham County Justice Facility Pittsboro, NC
Koury Fieldhouse, Elon University, Elon, NC
CHCCS Culbreth Science Wing, Chapel Hill, NC
Cary Tennis Center, Cary, NC

CUBE design + research

1110 Valley Park Drive
Chapel Hill, NC 27514
p: (919) 371-0721
e: JW@CUBEdesignResearch.com
w: www.CUBEdesignResearch.com
Established: 2005

Satellite Office(s): Boston, MA

Firm Principal(s): Jason W. Hart, AIA

Staff:
Architects: 1 Other: 2

Work Focus:
Commercial: 10% Industrial: 5%
Custom Residential: 20% Multi-Family Residential: 20%
Remodeling/Additions: 10% Adaptive Reuse: 20%
Historic Preservation: 10% Interiors: 5%

Recent Projects:
Private Residence, Carrboro, NC
Security Booth, Raleigh, NC
Medical Office Expansion, Chapel Hill, NC
The Hayden Building, Boston, MA
Old South Market, Boston, MA
Real Thread Factory, Orlando, FL

Dail Dixon, faia

310 1/2 West Franklin Street
Chapel Hill, NC 27516
p: (919) 259-5469
e: daildixon@gmail.com
w: www.daildixon.com
Established: 2009

Firm Principal(s): Dail Dixon, FAIA

Staff:
Architects: 1

Work Focus:
Custom Residential: 40% Remodeling/Additions: 40%
Adaptive Reuse: 10%
Government/Institutional: 10%

Recent Projects:
Private Residence, Chapel Hill, NC
Private Residence, High Point, NC
Archive/Art Storage Facility, Penland, NC
Residential additions Chapel Hill, Durham, Whitsett, Burnsville, NC

DesignSpec Inc

1911 Billabong Lane
Chapel Hill, NC 27516
p: (919) 929-7897 f: (919) 967-8497
e: lmccay@designspecinc.com
w: www.designspecinc.com
Established: 1973

Firm Principal(s): Lyn M. McClay, AIA

Staff:
Architects: 1 Interns: 1

Work Focus:
Commercial: 5% Custom Residential: 5%
Remodeling/Additions: 65% Hospitality (spas): 5%
Healthcare: 5% Interiors: 15%

Recent Projects:
2000 sf Residential Addition/Renovation Chapel Hill, NC
Residential Addition/Renovation Chapel Hill, NC
4500 sf Salon renovation Chapel Hill, NC
3500 sf Custom Home Bahama, NC

J. Knox Tate, IV, Architect

116 Meadowbrook Drive
Chapel Hill, NC 27514
p: (919) 967-9678 f: (919) 967-9678 after calling
e: knoxtate@nc.rr.com
w: www.knoxtate.com
Established: 1986

Firm Principal(s): J. Knox Tate, AIA

Staff:
Architects: 1 Other: 1

Work Focus:
Commercial: 10% Custom Residential: 25%
Remodeling/Additions: 50% Adaptive Reuse: 5%
Educational (K-12): 5% Historic Preservation: 5%

Recent Projects:
New Residence, Cashiers, NC
New Residence, Lynchburg, VA
Historic Renovation, Nags Head
Residential Renovation, Chapel Hill
Residential Renovation, Bald Head Island

Jay Fulkerson, Architect, PLLC

2122 Ridgewood Road
Chapel Hill, NC 27516
p: (919) 933-3996 f: (919) 933-3996
e: jfarch@mindspring.com
w: www.jfarch.com
Established: 1999

Firm Principal(s): Jay Fulkerson, AIA

Staff:
Architects: 1

Work Focus:
Commercial: 10% Custom Residential: 50%
Remodeling/Additions: 25% Adaptive Reuse: 5%
Educational (Higher Education): 5% Historic Preservation: 5%

Recent Projects:
Lakeshore Road Passive House, Chapel Hill, NC
Kenmore Road Passive House, Chapel Hill, NC
Markham Road Residence, Chapel Hill, NC
Pittsboro-Moncure Road Residence, Moncure, NC
Caswell Road Residence Restoration, Chapel Hill, NC
Clayton Road Residence Addition/Renovation, Chapel Hill, NC

Engineering with style.

MULKEY
ENGINEERS & CONSULTANTS

MULKEYINC.COM

John B. Hawkins. AIA. Architect

312 W. Franklin Street
Chapel Hill, NC 27516
p: (919) 929-0039 f: (919) 967-4953
e: jbhawkins@mindspring.com
Established: 1994

Firm Principal(s): John B. Hawkins, AIA

Staff:

Architects: 1 Interns: 1
Administrative: 1 Technical: 1

Work Focus:

Commercial: 10% Custom Residential: 10%
Remodeling/Additions: 5%
Educational (Higher Education): 30%
Historic Preservation: 15%
Government/Institutional: 20% Healthcare: 10%

Recent Projects:

Renovations to Kendall Complex - NCEC - Raleigh, NC
UNC President's Residence Addition & Renovation - Chapel Hill, NC
Central Prison Elevator Modernization - NCDPS - Raleigh, NC
Elevator Modernization - Richmond City Hall, Richmond, VA

LCDA architecture

976 Martin Luther King, Jr. Blvd.
Chapel Hill, NC 27514
p: (919) 933-7775 f: (919) 933-9082
e: lucycdavis@gmail.com
w: LCDAarchitecture.com
Established: 1983

Firm Principal(s): Lucy Carol Davis, AIA

Staff:

Architects: 1 Interns:
1 Administrative: 1 Technical: 1
Construction Administration: 1

Work Focus:

Commercial: 15% Custom Residential: 40%
Multi-Family Residential: 5%
Remodeling/Additions: 10% Historic Preservation: 10%
Healthcare: 5% Consulting: 10%
Interiors: 5%

Recent Projects:

Custom Residence, Orange County, NC
Custom Renovation, Chapel Hill, NC
Oceanfront Apartments, Holden Beach, NC
Office Renovation, Raleigh, NC
Kitchen Renovation, Chapel Hill, NC
Development Consulting, Carrboro, NC

Lord, Aeck & Sargent, Inc.

1450 Raleigh Road, Ste. 109
Chapel Hill, NC 27517
p: (919) 913-2661 f: (919) 913-2681
e: sobrien@lasarchitect.com
w: www.lordaecksargent.com
Established: 1942

Satellite Office(s): Ann Arbor, MI; Austin, TX; Atlanta, GA

Firm Principal(s): Scott O'Brien, AIA; Joe Greco, AIA;
Antonin Aeck, FAIA; Terry Sargent, AIA; Jack Pyburn, AIA
Other AIA NC Member(s): Lauren Rockart, AIA; Tim,
McAuliffe, AIA

Staff:

Architects: 7 Interns: 1
Administrative: 1 Interior Designers: 1

Work Focus:

Multi-Family Residential: 10% Adaptive Reuse: 5%
Educational (Higher Education): 35%
Historic Preservation: 10%
Government/Institutional: 10% Scientific: 30%

Recent Projects:

NCCU Chidley Hall, Durham, NC
Duke Lemur Center, Durham, NC
UNCG Residential Village, Greensboro, NC
Lenoir-Rhyne Minges Science Building, Hickory, NC
UNC Mary Ellen Jones Renovations, Chapel Hill, NC
UNCG New Neighborhood Master Plan, Greensboro, NC

Michael Parsons, Architect

P.O. Box 3506
Chapel Hill, NC 27515
p: (919) 536-8651
e: info@michaelparsonsrchitect.com
w: www.michaelparsonsrchitect.com
Established: 2008

Firm Principal(s): Michael P. Parsons, AIA

Staff:

Architects: 1

Work Focus:

Commercial: 25% Custom Residential: 25%
Healthcare: 20% Recreational: 5%
Consulting: 25%

Recent Projects:

Residence, Aurora, NC
Residence, Chapel Hill, NC
Residence, Wrightsville Beach, NC

Oldenburg Architecture

734 Cedar Club Circle
P.O. Box 2334 (27515)
Chapel Hill, NC 27517
p: (919) 942-2664 f: (919) 942-2664
e: weezie@oldenburgaia.com
Established: 1992

Firm Principal(s): Sara Louise Oldenburg, AIA

Staff:

Architects: 1

Work Focus:

Remodeling/Additions: 65% Adaptive Reuse: 20%
Historic Preservation: 5% Interiors: 5%

Shaw Design Associates, P.A.

180 Providence Rd., Ste. 8
Chapel Hill, NC 27514
p: (919) 493-0528
e: keith@shawdesign.us
w: www.shawdesign.us
Established: 1995

Firm Principal(s): Keith Shaw, AIA

Staff:

Architects: 1 Interns: 2
Administrative: 1 Interior Designers: 1

Work Focus:

Commercial: 5% Custom Residential: 60%
Remodeling/Additions: 10% Educational (K-12): 5%
Religious/Cultural: 20%

Recent Projects:

Private Residence Governors Club, Chapel Hill, NC
Private Residence The Oaks, Chapel Hill, NC
Multi-purpose Gymnasium Facility, Fayetteville, NC
Private Residence, Lake Keowee, SC
New Life Fellowship Master Plan and Phase One Bld.
Chapel Hill, NC
Raleigh, NC

The Sorin Group

HEALTHCARE REFORM IS HERE!

Ed Williams, your AIA North Carolina Insurance Consultant can help you and your firm with any and *all of your insurance needs!* Ed can help you understand how the upcoming healthcare law may affect your firm and your employees. With truly significant changes coming as early as this fall, now is the time to prepare! Plus, we can now consult on your Professional Liability and other business insurance needs!

GROUP AND INDIVIDUAL BENEFITS

- ☒ Health
- ☒ Dental
- ☒ Vision
- ☒ Life
- ☒ Disability
- ☒ Cancer/Accident
- ☒ ...and more!

CONTACT ED TODAY FOR A NO
OBLIGATION CONSULTATION!
(919) 719-5372
ED@THESORINGROUP.COM

PROPERTY AND CASUALTY SERVICES

- ☒ Property
- ☒ General Liability
- ☒ Businessowners (BOP)
- ☒ Professional Liability (E&O)
- ☒ Workers Comp
- ☒ ...and more!

Firm Listings

Steven Clipp Architecture

22 Kendall Drive
Chapel Hill, NC 27517
p: (919) 929-7838 f: (919) 929-7838
e: clipparch@yahoo.com
w: www.stevenclipparchitecture.com
Established: 1994

Satellite Office(s): Blowing Rock, NC

Firm Principal(s): Steven Clipp, AIA

Staff:

Architects: 1

Work Focus:

Custom Residential: 70% Remodeling/Additions: 10%
Adaptive Reuse: 10% Historic Preservation: 10%

Recent Projects:

Snidow Residence, Governors Club, NC
Huba Residence, Chapel Hill, NC
Colerick Residence, Annapolis, MD
Handlon Residence, Oxford, MD
Dzau Residence, Durham, NC
Chateaux Cloud Condo, Blowing Rock, NC

Szostak Design, Inc.

310 1/2 West Franklin Street
Chapel Hill, NC 27516
p: (919) 929-5244 f: (919) 960-7967
e: pszostak@szostakdesign.com
w: www.szostakdesign.com
Established: 1980

Firm Principal(s): Philip L. Szostak, FAIA

Other AIA NC Member(s): David Clinton, AIA

Staff:

Architects: 5 Interns: 7

Administrative: 1

Work Focus:

Commercial: 15% Industrial: 5%
Custom Residential: 15% Remodeling/Additions: 5%
Adaptive Reuse: 5% Educational (K-12): 10%
Educational (Higher Education): 10% Religious/Cultural: 5%
Government/Institutional: 10% Stadium/Sports: 10%
Recreational: 10%

Recent Projects:

Durham Performing Arts Center, Durham, NC
Waltown Recreational Center, Durham, NC
Capitol Broadcasting Company Corporate Offices, Raleigh, NC
Buffalo Road Aquatic Center, Raleigh, NC
Southeastern Center for Contemporary Art, Winston-Salem, NC

Tise-Kiester Architects, PA

119 E. Franklin Street, Ste. 300
Chapel Hill, NC 27514
p: (919) 967-0158
e: pkiester@tisekiester.com
w: www.tisekiester.com
Established: 1987

Satellite Office(s): Asheville, NC

Firm Principal(s): Phillip R. Kiester, AIA;

Donald O. Tise, Jr., AIA

Other AIA NC Member(s): Craig Carbrey, AIA;

Robyn W. Heeks, AIA

Staff:

Architects: 5 Interns: 3

Other: 1

Work Focus:

Multi-Family Residential: 30% Adaptive Reuse: 30%
Historic Preservation: 20% Religious/Cultural: 10%
Hospitality (restaurants): 10%

Recent Projects:

800 Chatham, Winston-Salem, NC
Barringer Gardens, Charlotte, NC
Duke Hall Renovations, Charlotte, NC
Stone Creek Apartments, Eden, NC
Madison Place, Rocky Mount, NC
Supportive Housing I, Wilmington, NC

CHARLOTTE

505Design Charlotte, Inc.

508 W. Fifth Street, Ste. 250
Charlotte, NC 28202
p: (704) 348-7000
e: jbabinchak@505design.com
w: www.505design.com
Established: 2006

Firm Principal(s): Jim Babinchak AIA

Staff:

Architects: 1 Other: 2

Work Focus:

Commercial: 40% Custom Residential: 20%
Multi-Family Residential: 10% Stadium/Sports: 10%
Government/Institutional: 10% Recreational: 10%

Recent Projects:

Specialty Shops, Charlotte, NC
Grapevine Wine Bar, Charlotte, NC
Riverwalk, Rock Hill, SC

A.L.R. Architecture

517 East Boulevard
Charlotte, NC 28203
p: (704) 348-2699 f: (704) 348-9399
e: k.reid@alr-arch.com
Established: 2005

Firm Principal(s): Kenneth A. Reid, AIA; Min H. Lee, AIA;

William S. Ashlin, AIA

Staff:

Architects: 3

Work Focus:

Adaptive Reuse: 5% Educational (K-12): 45%
Educational (Higher Education): 40% Religious/Cultural: 5%
Government/Institutional: 5%

Adams Group Architects, PA

11111 Carmel Commons Blvd., Suite 160
Charlotte, NC 28226
p: (704) 341-0303 f: (704) 341-0652
e: tidwell@theadamsgroup.com
w: www.theadamsgroup.com
Established: 1987

Firm Principal(s): W. Graham Adams AIA; Melissa Tidwell

Staff:

Architects: 1 Landscape Designers: 1

Interns: 2

Administrative: 1

Construction Administration: 1

Work Focus:

Commercial: 10% Educational (K-12): 35%
Educational (Higher Education): 5% Religious/Cultural: 35%
Scientific: 5% Public Safety: 5%
Recreational: 5%

Recent Projects:

Holy Comforter Episcopal Church, Charlotte, NC
Monroe High School Stadium, Monroe, NC
Trinity Episcopal Church, Statesville, NC
Iredell County Farm Bureau, Statesville, NC
Forest Hills High School, Marshville, NC
Hope of Israel Congregation, Charlotte NC

ADW Architects

101 W. Worthington Avenue, Suite 270
Charlotte, NC 28203
p: (704) 379-1919 f: (704) 379-1920
e: contact@adwarchitects.com
w: www.adwarchitects.com
Established: 1977

Firm Principal(s): John Watson, AIA; James Powell, AIA;

Robert Lauer, AIA

Staff:

Architects: 16

Interns: 4 Administrative: 2

Technical: 1

Construction Administration: 4 Interior Designers: 1

Work Focus:

Commercial: 25% Educational (K-12): 15%
Educational (Higher Education): 10%
Religious/Cultural: 25%
Government/Institutional: 10% Hospitality (restaurants): 5%
Public Safety: 10%

Recent Projects:

Epicenter Theater, Charlotte, NC
Torrington Medical Office Building, Charlotte, NC
Union Parking Deck, UNC Charlotte, Charlotte, NC
Harding University High School, Charlotte, NC
Carmel Baptist Church, Charlotte, NC
Fire Station 40, Charlotte, NC

ai Design Group, Inc.

500 S. College Street, Ste. 200
Charlotte, NC 28202
p: (704) 731-8080
e: ebuehrer@aidginc.com
w: www.aidginc.com
Established: 2003

Firm Principal(s): G. Wesley Jones, AIA;

John V.P. Weller, AIA; Kim E. Marks, AIA

Other AIA NC Member(s): Ryan Doherty, AIA;

Joe Meyer, AIA

Staff:

Architects: 5

Administrative: 4 Interns: 4

Interior Designers: 7

Work Focus:

Commercial: 5% Industrial: 5%
Adaptive Reuse: 5%
Educational (Higher Education): 5% Hospitality (hotels): 5%
Hospitality (restaurants): 5% Medical: 5%
Parking/Automotive: 15% Stadium/Sports: 15%
Recreational: 5% Interiors: 30%

Recent Projects:

Bank of the Ozarks, Various Locations
Babson Capital, Charlotte, NC
CMS Infield Pavilion and Suites, Charlotte, NC
Sonic Automotive Headquarters, Charlotte, NC
AAA Car Care Centers, Various Locations
AREVA North American Headquarters, Charlotte, NC



ALB Architecture, PA

9200 Bob Beatty Road, Ste. C-D
Charlotte, NC 28269
p: (704) 494-4400 f: (704) 494-4030
e: abalb@bellsouth.net
w: www.albarchitecture.com
Established: 2003

Firm Principal(s): Allen L. Brooks, AIA;
Angelina F. Lauer, Assoc. AIA
Staff:

Architects: 1 Interns: 2
Technical: 1

Work Focus:
Commercial: 10% Custom Residential: 25%
Multi-Family Residential: 5% Remodeling/Additions: 30%
Adaptive Reuse: 5% Historic Preservation: 20%
Hospitality (restaurants): 5%

Recent Projects:
Historic Torance House and Store Restoration, Huntersville, NC
Historic Albroy-Wyche House Restoration Pettit Residence,
Charlotte, NC
Myers Park Hillside Goodrum Residence Addition, Charlotte, NC
Historic Dilworth Animal Hospital Addition, Charlotte, NC
Historic Fourth Ward Victorian Duplexes Infill, Charlotte, NC
Historic Dilworth Glaser Residence In-fill, Charlotte, NC

Anderson Pearson Architecture

115 East Park Ave, Suite E
Charlotte, NC 28203
p: (704) 333-5530 f: (704) 370-2212
e: andersonpearson@bellsouth.net
Established: 2002

Firm Principal(s): G. Anderson Pearson, AIA
Staff:

Architects: 1

Work Focus:
Commercial: 20% Multi-Family Residential: 75%
Remodeling/Additions: 5%

Recent Projects:
New Park West Condominium, Charlotte, NC
420 Queens Condominium, Charlotte, NC

Angelo Architects. pllc

717 S. Torrence Street, #302
Charlotte, NC 28204
p: (704) 333-0483 f: (704) 334-5620
e: russ@angeloarchitects.com
w: www.angeloarchitects.com
Established: 1999

Firm Principal(s): Russ Angelo, AIA
Staff:

Architects: 1 Interns: 2
Administrative: 1 Technical: 1

Work Focus:
Commercial: 20% Adaptive Reuse: 10%
Religious/Cultural: 10% Hospitality (restaurants): 10%
Medical: 25% Healthcare: 15%
Consulting: 5% Interiors: 10%

Recent Projects:
St. Paul's Baptist Church Study, Charlotte, NC
Carolina Urology Partners CT Scan Suite, Charlotte, NC
Village Medical Plaza, Fayetteville, NC
Gold's Gym Epicentre, Charlotte, NC
VA Outpatient Clinic Renovations, Charlotte, NC
NODA Produce Market, Charlotte, NC

Architecture Matters, PLLC

2500 Sayre Rd.
Charlotte, NC 28209
p: (704) 527-4221
e: rfant@archmatters.com
Established: 2005

Firm Principal(s): Rebecca R. Fant, AIA

Staff:

Architects: 1
Work Focus:
Commercial: 5% Custom Residential: 95%

Recent Projects:
New River House, Galax, VA
Beckett Court, Charlotte, NC
Seneca Place Residence, Charlotte, NC
Alday Residence, Charlotte, NC

ARCHITECTVS MCMLXXXVIII, PLLC

150 Brevard Court
Charlotte, NC 28202
p: (704) 335-1935 f: (704) 335-1940
e: arch1988@bellsouth.net
Established: 1988

Firm Principal(s): Thomas B. Moore, AIA

Staff:

Architects: 1 Interns: 1

Work Focus:
Commercial: 50% Industrial: 50%

Recent Projects:
Cefla, Charlotte, NC
BIESSE, Charlotte, NC
Salice, Charlotte, NC

Arcons Design Studio, PLLC

7621 Little Avenue, Ste. 216
Charlotte, NC 28226
p: (704) 542-5252 f: (704) 542-2330
e: rbhave@arconsds.com
w: www.arconsds.com
Established: 2003

Firm Principal(s): Ronal Kirkpatrick, AIA;
Rajeev D. Bhawe, AIA

Staff:

Architects: 2 Interns: 1
Administrative: 1 Technical: 1
Other: 1

Work Focus:
Commercial: 70% Custom Residential: 5%
Historic Preservation: 10%
Government/Institutional: 5% Hospitality (hotels): 5%
Hospitality (restaurants): 5%

ASA | aubrey springer architect

6519 Ciscayne Place
Charlotte, NC 28211
p: (704) 996-9492
e: aspringer@aubreyspringer.com
w: www.aubreyspringer.com
Established: 2013

Firm Principal(s): Aubrey M. Springer, AIA

Staff:

Architects: 1

Work Focus:
Remodeling/Additions: 5% Educational (K-12): 30%
Educational (Higher Education): 20%
Religious/Cultural: 25%
Government/Institutional: 5% Parking/Automotive: 5%
Stadium/Sports: 5% Recreational: 5%

Axiom Architecture

333 W. Trade Street, Ste. 200
Charlotte, NC 28202
p: (704) 927-9900 f: (704) 343-9380
e: info@axiomarchitecture.com
w: www.axiomarchitecture.com
Established: 2007

Firm Principal(s): Matthew G. Majors, AIA;
Steven P. Barton, AIA; Colleen D. Garrett, AIA;
David F. Furman, FAIA

Other AIA NC Member(s): Matthew T. Brown, AIA

Staff:

Architects: 5 Interns: 3
Administrative: 2 Interior Designers: 1

Work Focus:
Commercial: 5% Multi-Family Residential: 75%
Remodeling/Additions: 5% Adaptive Reuse: 5%
Parking/Automotive: 5% Interiors: 5%

Recent Projects:
Camden Southend Apartments, Charlotte, NC
Moore Place SRQ, Charlotte, NC
Chatham Pointe Mixed-Use, Cary, NC
Charlotte Housing Authority - Strawn Tower highrise renovations,
Charlotte, NC
Fountains at New Bern Station Apartments, Charlotte, NC
Orchard Park Apartments, Charlotte, NC

Bartlett Hartley & Mulkey Architects PA

1928 South Blvd Suite 100
Charlotte, NC 28203
p: (704) 333-5931 f: (704) 333-5961
e: richard@bhmarc.com
w: www.bhmarc.com
Established: 2003

Firm Principal(s): Richard Bartlett, AIA; Dan Hartley, AIA;
Kristin Mulkey, AIA

Staff:

Architects: 3 Interns: 2
Technical: 1

Work Focus:
Commercial: 40% Multi-Family Residential: 20%
Adaptive Reuse: 5% Historic Preservation: 5%
Hospitality (hotels): 5% Hospitality (restaurants): 5%
Parking/Automotive: 5% Interiors: 15%

Recent Projects:
SouthPark Mall Charlotte NC
NorthCrest Mall Charlotte NC
Belk Store Renovations & Additions
Belk Store Renovations & Additions NC, SC, VA, GA, FL, AL, & MS.
Simon Mall Renovations NC, FL, TX, NJ, MA, CA, KS, GA, MN, IL, &
AR
Harris Teeter Prototype Design

Firm Listings



BB+M Architecture PLLC

1435 West Morehead Street, Ste. 200
Charlotte, NC 28208
p: (704) 334-1716 f: (704) 334-6571
e: tbeacham@bbm-arch.com
w: www.bbm-arch.com
Established: 2005

Firm Principal(s): Carl Beacham, AIA; Roger Manley, AIA;
Brian Bunce, AIA
Other AIA NC Member(s): Heath Wickline, AIA;
Hong Choe, AIA; Crystal Lester, AIA; Pete Lakin, AIA;
Robbie Weast, AIA

Staff:
Architects: 8 Interns: 3
Technical: 1 Interior Designers: 2

Work Focus:
Commercial: 25% Industrial: 5%
Multi-Family Residential: 30% Adaptive Reuse: 5%
Government/Institutional: 5% Hospitality (hotels): 5%
Hospitality (restaurants): 5% Parking/Automotive: 5%
Consulting: 5% Interiors: 10%

Recent Projects:
Southborough Mixed Use, Charlotte, NC
Matthews Parkway Corporate Center, Matthews, NC
The Vue Sky Lounge Interior Design, Charlotte, NC
Tranquil Court Mixed Use, Charlotte, NC
Charlotte Rescue Mission-Doves Nest Facility, Charlotte, NC
Wave City Centre Mixed Use, New Delhi, India

BBH Design, PA

801 Central Avenue, Ste. C
Charlotte, NC 28204
p: (980) 321-4400 f: (980) 321-4399
e: tcoulson@bbh-design.com
w: www.bbh-design.com
Established: 2011

Satellite Office(s): Research Triangle Park, NC

Firm Principal(s): Richard Beale, AIA; Lee Buckner, AIA;
Douglas Hall, AIA; Jason Kolano, AIA;
David Liberatore, AIA; Timothy Spence, AIA
Other AIA NC Member(s): Georgia Abernethy, AIA;
C. Tommy Dew, Jr., AIA

Staff:
Architects: 8 Interns: 3
Work Focus:
Educational (Higher Education): 5%
Government/Institutional: 5% Medical: 10%
Healthcare: 75% Scientific: 5%

Recent Projects:
CMC Morrocroft Pavilion, Charlotte, NC
CMC Harrisburg Pavilion, Harrisburg, NC
CMC CERP 2012 Equipment Replacements, Charlotte, NC
CMC Levine Children's Hospital Roof Terrace Renovation,
Charlotte, NC
CMC NE Alternative Medicine, Charlotte, NC
CMC Cannon Research Center Renovations, Charlotte, NC

Brown & Alexander, PLLC

1427 Elizabeth Avenue
P.O. Box 35007 (28235)
Charlotte, NC 28204
p: (704) 332-5111 f: (704) 342-2637
e: BBMR1@bellsouth.net
w: www.BROWNaNDALEXANDER.COM
Established: 2000- (1905)

Firm Principal(s): John W. Brown, Jr., AIA

Staff:
Architects: 1 Engineers: 1
Technical: 1

Work Focus:
Commercial: 5% Industrial: 80%
Remodeling/Additions: 5% Scientific: 5%
Consulting: 5%

Recent Projects:
Loparex Plant Addition, Eden, NC
Office and Laboratory Renovations, Akzo Nobel, Lancaster, SC
Ignitable Liquids Warehouse, Unilever-USA, Raeford, NC
Thermodynamic Testing Addition, Baldor Electric (now ABB),
Kings Mt., NC
Process Chilled Water System-Pharr Yarns, McAdenville, NC
Process Renovations -ALPLA Plastics, Raeford, NC



C design Inc.

1000 W. Morehead Street, Suite 170
Charlotte, NC 28208
p: (704) 333-0093 f: (704) 333-0083
e: rcrane@cdesigninc.com
w: www.cdesigninc.com
Established: 2003

Firm Principal(s): Robert C. Crane, Jr., AIA;
Shannon P. Crane, AIA
Other AIA NC Member(s): Marley P. Carroll, FAIA;
Gary A. Beal, AIA; William Wilcox, AIA

Staff:
Architects: 4 Interns: 4
Administrative: 1 Interior Designers: 2

Work Focus:
Commercial: 20%
Educational (Higher Education): 20%
Government/Institutional: 20% Public Safety: 5%
Recreational: 15% Interiors: 20%

Recent Projects:
Charlotte Douglas International Airport West Terminal Expansion
- Charlotte, NC
UNC Charlotte Motorsports Building 2 - Charlotte, NC
Compass Group USA Corporation Headquarters - Charlotte, NC
Queens University Residence Hall & Parking Deck - Charlotte, NC
Charlotte Mecklenburg Police Department Eastway Station -
Charlotte, NC
UNC Charlotte Belk Gym Renovation - Charlotte, NC

C. L. Helt, Architect Inc

1136 Greenwood Cliff
Charlotte, NC 28204
p: (704) 342-1686 f: (704) 343-0054
e: TimJ@clhelt.com
w: www.clhelt.com
Established: 1969

Firm Principal(s): Tim Johnston, AIA
Other AIA NC Member(s): Chester Helt, AIA

Staff:
Architects: 2 Administrative: 2
Technical: 6

Work Focus:
Commercial: 40% Industrial: 5%
Custom Residential: 5%
Multi-Family Residential: 5% Remodeling/Additions: 5%
Adaptive Reuse: 5% Educational (K-12): 5%
Historic Preservation: 5% Religious/Cultural: 5%
Hospitality (hotels): 5% Hospitality (restaurants): 5%
Hospitality (spas): 5% Medical: 5%

Recent Projects:
Lancaster County Natural Gas Authority, Lancaster, SC
Chinese Baptist Church, Charlotte, NC
Family Dollar Store, Savannah, GA
Advance Auto Parts, Corydon, IN
Zippy's Car Wash, Luftkin, TX
Pink Spoon, Charlotte, NC

Caddell Architecture, PLLC

6715 Pueblo Ln
Charlotte, NC 28227
p: (704) 458-8753
e: rcaddell@caddellarchitecture.com
w: www.caddellarchitecture.com
Established: 2010

Firm Principal(s): Robert Caddell, AIA

Staff:
Architects: 1
Work Focus:
Commercial: 95% Industrial: 15%
Remodeling/Additions: 10% Adaptive Reuse: 15%
Educational (K-12): 10%
Educational (Higher Education): 5% Religious/Cultural: 15%
Government/Institutional: 15% Stadium/Sports: 15%
Hospitality (restaurants): 15% Consulting: 5%
Recreational: 5%
Interiors: 5%

Recent Projects:
Charlotte, NC
Cleveland, NC
Kannapolis, NC
Laurinburg, NC
Winston Salem, NC
Wingate, NC

Charette Architects, PLLC

P.O. Box 481000
Charlotte, NC 28269
p: (704) 358-8400
e: ralsop@charettearchitects.com
w: www.charettearchitects.com
Established: 1998

Firm Principal(s): Richard Alsop, Jr., AIA

Staff:
Architects: 2

Work Focus:
Consulting: 100%

Recent Projects:
Skyecroft, Waxhaw, NC
Reflection Pointe, Belmont, NC
Cannonsgate, Bogue, NC
Water Ridge, Lake Alfred, FL
Waterway Palms Plantation, Myrtle Beach, SC
Summerhouse, Holly Ridge, NC



Clark Nexsen, PC

1523 Elizabeth Avenue, Ste. 300
Charlotte, NC 28204
p: (704) 377-8800 f: (704) 358-1037
e: jbrooks@clarknexsen.com
w: www.clarknexsen.com
Established: 1920

Satellite Office(s): Raleigh, Asheville, NC;
Norfolk, Richmond, Roanoke, VA;
Washington, DC, Macon, Lilburn, Brunswick, GA

Firm Principal(s): Peter J. Aranyi, AIA; Robert T. Gunn, AIA
Other AIA NC Member(s): Nicole G. Hall, AIA;
Gary T. Runions, AIA; Angela G. Ritter, AIA;
James C. Duller, AIA; Jason H. Jones, AIA;
Russell C. Nicholson, AIA; Eric R. Hubbs, AIA;
Stephen T. Nowak, AIA; Tracy L. Randazzo, AIA;
Nicholas B. Vaughn, AIA

Staff:
Architects: 12 Interns: 8
Engineers: 12 Administrative: 3
Technical: 14
Construction Administration: 1 Other: 3

Work Focus:
Commercial: 5% Industrial: 5%
Adaptive Reuse: 5%
Educational (Higher Education): 20%
Historic Preservation: 5%
Government/Institutional: 30% Hospitality (hotels): 5%
Healthcare: 5% Scientific: 5%
Stadium/Sports: 5% Recreational: 5%
Interiors: 5%

Recent Projects:

Family Dollar Headquarters, Matthews, NC
UNC Charlotte Miltimore & Walnut Residence Housing,
Charlotte, NC
VA Tech Ambler Johnston Residence Hall Renovations,
Blacksburg, VA
UVA Alderman Road Residence Halls Phases II, III, & IV,
Charlottesville, VA
Duke University Few Quad Renovations, Durham, NC
NAVFAC SW Dining Facilities (Edson & Chappo),
Camp Pendleton, CA

Clark Patterson Lee

6302 Fairview Rd, Ste. 102
Charlotte, NC 28210
p: (800) 274-9000 f: (704) 331-0402
e: tknapp@clarkpatterson.com
w: www.clarkpattersonlee.com
Established: 1975

Satellite Office(s): Raleigh, NC; Greenville, SC;
Suwanee, GA

Firm Principal(s): Timothy Knapp, AIA;
Jeffrey R. Sherer, AIA
Other AIA NC Member(s): Robert M. Cwikla, AIA;
Donald R. Lee, FAIA; Aubrey M. Springer, AIA;
Adam M. Chahulski, AIA

Staff:
Architects: 24 Interns: 5
Engineers: 61 Administrative: 20
Technical: 3
Construction Administration: 6
Interior Designers: 6 Other: 22

Work Focus:
Industrial: 5% Educational (K-12): 10%
Educational (Higher Education): 15%
Historic Preservation: 5% Religious/Cultural: 5%
Government/Institutional: 15% Medical: 5%
Healthcare: 15% Parking/Automotive: 5%
Stadium/Sports: 5% Public Safety: 5%
Recreational: 5% Interiors: 5%

Recent Projects:

NC State University - Partners Parking Deck Expansion, Raleigh, NC
Mint Museum Center City, Charlotte, NC
Temple Beth El, Charlotte, NC
Myers Park Presbyterian Church, Charlotte, NC
Brunswick Community College Aquatics & Athletics Center,
Supply, NC
UNC Asheville Highsmith University Center, Asheville, NC

ClearSight Architecture, PLLC

8604 Cliff Cameron Drive - Suite 161
Charlotte, NC 28269
p: (704) 631-6589
e: amorlando@clearsightarch.com
w: www.clearsightarch.com
Established: 2001

Firm Principal(s): Anthony J. Morlando AIA

Staff:
Architects: 1 Administrative: 1
Technical: 1

Work Focus:
Commercial: 15% Industrial: 5%
Custom Residential: 5% Multi-Family Residential: 10%
Remodeling/Additions: 5% Adaptive Reuse: 5%
Religious/Cultural: 15% Hospitality (restaurants): 15%
Medical: 20% Interiors: 5%

Recent Projects:

The Community at Graham Village, Little River, SC
Genesis Aviation, Greensboro, NC
University Family Physicians Medical Office Building, Charlotte, NC
Jonahville AME Zion Church, Huntersville, NC
Toyota of Greenville service expansion, Greenville, SC
Poly-Tech Industrial, Huntersville, NC

Cluck Design Collaborative PLLC

2923 South Tryon Street, Suite 250
Charlotte, NC 28203
p: (704) 405-5980
e: kevin@cluckdesign.com
w: www.cluckdesign.com
Established: 2005

Firm Principal(s): Kevin Kennedy, AIA; Chris Scorsone
Staff:

Architects: 1 Interns: 1
Technical: 2 Other: 1

Work Focus:

Commercial: 20% Industrial: 5%
Custom Residential: 10% Multi-Family Residential: 10%
Remodeling/Additions: 20% Historic Preservation: 5%
Hospitality (restaurants): 10% Hospitality (spas): 5%
Recreational: 5% Interiors: 10%

Recent Projects:

Atypic Office, Charlotte NC
Google TED Pavilion, Long Beach, CA
The Spoke Easy, Charlotte NC
Wolfman Pizza, Charlotte, NC
Wayne Estate, Concord, NC
Mark Residence, San Clemente, CA

CMA Design, PLLC

15018 Balenie Trace Lane
Charlotte, NC 28277
p: (704) 614-2956 f: (704) 544-9333
e: cmadesign@carolina.rr.com
Established: 2009

Firm Principal(s): Cline McGee, AIA

Staff:
Architects: 1 Interns: 1
Technical: 1

Work Focus:

Commercial: 5% Remodeling/Additions: 5%
Educational (K-12): 5%
Educational (Higher Education): 5%
Government/Institutional: 5%
Medical: 60% Interiors: 25%

Recent Projects:

Waxhaw Medical Office Building, Waxhaw, NC
Lake Norman Oral & Facial Surgery, Mooresville, NC
Carolina Dental Centers, Charlotte, NC
Robinson Orthodontics, Waxhaw, NC
Young & Polite Pediatric Dentistry, Waxhaw, NC
Oweida & Christian Orthopedic offices, Charlotte, NC

Cox Architecture & Design

1810 East Seventh St.
Charlotte, NC 28204
p: (704) 351-2576
e: craig@coxarchitecture.com
w: www.coxarchitecture.com
Established: 2003

Firm Principal(s): Craig Cox, AIA

Staff:
Architects: 1

Work Focus:
Commercial: 10% Custom Residential: 45%
Remodeling/Additions: 45%

Recent Projects:

Eubank Residence, Charlotte, NC
Roupas Residence, Charlotte, NC
Bay Street Residence, Charlotte, NC
Toad House, Albemarle, NC
Odom Residence, Charlotte, NC
Zinger Residence, Charlotte, NC

Firm Listings

Craig W. Isaac Architecture

900 Linda Lane
Charlotte, NC 28211-2037
p: (704) 358-1365 f: (704) 358-1365
e: Craig@CIArchitecture.com
w: www.CIArchitecture.com
Established: 1990

Firm Principal(s): Craig Isaac, AIA
Staff:

Architects: 1 Interior Designers: 1

Work Focus:

Commercial: 10% Custom Residential: 25%
Remodeling/Additions: 50% Adaptive Reuse: 5%
Historic Preservation: 5% Interiors: 5%

Recent Projects:

Willow Oak Residence, Charlotte, NC
Bucknell Residence, Charlotte, NC
Bucknell Renovation/ Addition, Charlotte, NC
Beretania Residence, Charlotte, NC
Souders Mill, Matthews, NC
MorHaus 1612, Galax, VA

Crech & Associates, PLLC

127 W. Worthington Ave., Ste. 250
Charlotte, NC 28203
p: (704) 376-6000 f: (704) 376-5550
e: dcrech@crech-design.com
w: www.crech-design.com
Established: 2009

Satellite Office(s): Charleston, SC

Firm Principal(s): David A. Crech, AIA
Other AIA NC Member(s): Krista L. Karlson, AIA
Staff:

Architects: 3 Interns:
1 Administrative: 3 Technical: 3
Construction Administration: 2 Interior Designers: 1
Other: 1

Work Focus:

Commercial: 5% Adaptive Reuse: 5%
Educational (Higher Education): 30%
Historic Preservation: 5% Religious/Cultural: 5%
Government/Institutional: 35% Scientific: 5%
Public Safety: 5% Interiors: 5%

Recent Projects:

UNC Charlotte EPIC, Charlotte, NC
NC Research Campus, Kannapolis, NC
Mint Hill Town Hall, Mint Hill, NC
Huntersville Town Center & Discovery Place Kids, Huntersville, NC
Albemarle City Hall, Albemarle, NC
CMPD Providence Station, Charlotte, NC

DAS Architecture, Inc.

101 W. Worthington Ave., Ste. 240
Charlotte, NC 28203
p: (704) 333-3360 f: (704) 333-3362
e: design@dasarchitecture.com
w: www.dasarchitecture.com
Established: 2002

Firm Principal(s): Dane A. Suchoza, AIA
Other AIA NC Member(s): Joseph T. Monico, AIA
Staff:

Architects: 2 Administrative: 1
Technical: 5 Interior Designers: 1
Other: 2

Work Focus:

Commercial: 10% Industrial: 10%
Multi-Family Residential: 35% Remodeling/Additions: 5%
Adaptive Reuse: 5% Religious/Cultural: 5%
Hospitality (hotels): 10% Hospitality (restaurants): 10%
Parking/Automotive: 5% Interiors: 5%

Recent Projects:

REPI Research and Manufacturing Facility, Gastonia, NC
CDIA East Terminal Expansion Phase II, Charlotte, NC
Vida Cosina, Charlotte, NC
East Morehead Apartments, Charlotte, NC
UNCC Student Apartments, Charlotte, NC
Bubble Night Club, Charlotte, NC

David Furman Architecture

333 W. Trade Street, Ste. 200
Charlotte, NC 28202
p: (704) 332-2942 f: (704) 343-9380
e: dfurman@dfarch.com
w: www.davidfurmanarchitecture.com
Established: 1980

Firm Principal(s): David Furman, FAIA
Staff:

Architects: 1

Work Focus:

Multi-Family Residential: 100%

Recent Projects:

Urban Mixed-use Residential

David Kelly Architect

232 Queens Rd., Unit 36
Charlotte, NC 28204
p: (704) 351-2448
e: dkelly8641@aol.com
Established: 1987

Firm Principal(s): David Kelly, AIA

Staff:

Architects: 1

Work Focus:

Commercial: 20% Custom Residential: 80%

David Roberts + Associates

500 E. Morehead Street, Ste. 212
Charlotte, NC 28203
p: (704) 377-3696 f: (704) 331-0880
e: davidr@drobertsassoc.com
w: www.drobertsassoc.com
Established: 2004

Firm Principal(s): John David Roberts, AIA

Staff:

Architects: 1

Work Focus:

Healthcare: 100% Stadium/Sports: 10%

Recent Projects:

MICU 25 beds Reynolds Twr, WFUBMC Winston-Salem, NC
Wound Care Center, WFUBMC Winston-Salem, NC
Central Pharmacy, WFUBMC Winston-Salem, NC
CCC MRI, WFUBMC, Winston-Salem, NC

Davis H. Liles, Architect PLLC

1162 Hollyheath Lane
Charlotte, NC 28209
p: (704) 650-1429
e: davisliles@gmail.com
Established: 2005

Firm Principal(s): Davis Liles

Staff:

Architects: 1 Administrative: 1

Work Focus:

Commercial: 10% Medical: 30%
Healthcare: 55% Consulting: 5%

Recent Projects:

Southeast Pain Care Renovation, Charlotte, NC
Charles George VAMC Oncology/Sleep Center, Asheville, NC
CMC Mercy Pre-Op Clinic, Charlotte, NC

Dean Hatjioannou
Residential Architecture

4800 Eddystone Drive
Charlotte, NC 28270-1603
p: (704) 321-2394 f: (704) 321-7061
e: dean@housedean.com
w: www.housedean.com
Established: 1990

Firm Principal(s): Dean Hatjioannou, AIA
Staff:

Architects: 1

Work Focus:

Custom Residential: 100%

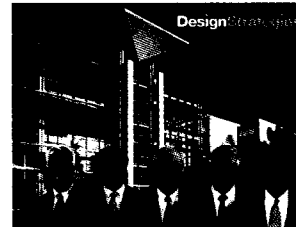

DesignStrategies

500 East Blvd.
Charlotte, NC 28203
p: (704) 344-8540 f: (704) 344-8544
e: kkeshav@designstrategies.net
w: www.designstrategies.net
Established: 2001

Satellite Office(s): Greenville, SC

Firm Principal(s): Ron Boozer, AIA, ACHA;
Michelle Whitaker, AIA; Ben T. Rook, FAIA, FACHE
Other AIA NC Member(s): William Mumford, AIA;
Lisa Yagla, AIA; Ric Farres, AIA; Marques Moore, AIA
Staff:

Architects: 16 Interns: 6
Engineers: 7 Landscape Designers: 2
Administrative: 5 Technical: 8
Construction Administration: 2 Interior Designers: 3
Other: 6

Work Focus:

Commercial: 10% Hospitality (hotels): 5%
Healthcare: 75% Interiors: 10%

Recent Projects:

Pineville LTACH Rehabilitation Hospital, Charlotte, NC
St. Luke's Hospital, Columbus, SC
Levine Cancer Center, Charlotte, NC
Hospice & Palliative Care at Southminster, Charlotte, NC
Cleveland County HealthCare, Master Plan, Shelby, NC
Columbus Regional Healthcare System, Master Plan, Whiteville, NC

Don Duffy Architecture

301 Providence Road
Charlotte, NC 28207
p: (704) 358-1878 f: (704) 358-1721
e: laura@donduffyarchitecture.com
w: www.donduffyarchitecture.com
Established: 1995

Firm Principal(s): Don Duffy, AIA
Other AIA NC Member(s): Bill Prestwood, AIA;

Kraig Magas, AIA

Staff:

Architects: 4 Interns: 1
Administrative: 1 Technical: 1

Work Focus:

Custom Residential: 50% Remodeling/Additions: 50%

Recent Projects:

Private Residence, Blowing Rock, NC
Private Residence, Myers Park Charlotte, NC
Private Residence, Greenbrier Club, White Sulphur Springs, WV
Private Residence, Linville, NC
Private Residence, Winston-Salem, NC
Private Residence, Chesterfield, SC



Ec,a Architecture, PC

P.O. Box 30183
Charlotte, NC 28230
p: (704) 849-6748 f: (800) 652-0689
e: ekyle@carolina.rr.com
w: www.eca-architecture.com
Established: 2002

Firm Principal(s): Eric J. Cebula, AIA

Staff:

Architects: 1 Interns: 1
Administrative: 1 Other: 1

Work Focus:

Medical: 95% Healthcare: 5%

Ecotekt, PLLC

P.O. Box 471548
Charlotte, NC 28247
p: (705) 962-6824
e: wwweaver@ecotekt.net
w: www.ecotekt.net
Established: 2009

Firm Principal(s): William Weaver, AIA; James Patrick, AIA

Staff:

Architects: 2

Work Focus:

Commercial: 20% Custom Residential: 10%
Remodeling/Additions: 5% Educational (K-12): 5%
Educational (Higher Education): 5%
Government/Institutional: 5% Hospitality (hotels): 5%
Recreational: 5% Consulting: 25%
Interiors: 15%

Recent Projects:

Randolph County Visitor Centers, Seagrove, NC

ESD Partners

1300 S. Mint Street, Ste. 300
Charlotte, NC 28203
p: (704) 373-1900 f: (704) 373-0902
e: celder@esdpartners.com
w: www.esdarch.com
Established: 1992

Firm Principal(s): E. Clay Elder, AIA; J. David Parke AIA

Staff:

Architects: 4 Interns: 2
Administrative: 2 Technical: 1
Construction Administration: 1

Work Focus:

Commercial: 45% Adaptive Reuse: 5%
Educational (Higher Education): 15%
Hospitality (restaurants): 25% Interiors: 10%

Recent Projects:

South Atlantic Bank
UNC Observatory
Bojangles
Family Dollar Store
UNC Belk Gym Study
Family Trust Federal Credit Union

EYP/BJAC

2108 South Boulevard, Suite 205
Charlotte, NC 28203
p: (704) 602-0071 f: (704) 602-0074
e: msealy@eypae.com
w: www.bjac.com
Established: 1972

Satellite Office(s): Raleigh, NC; Albany, NY; Boston, MA

Firm Principal(s): Mary Louise Jurkowski, FAIA;

Dan Fields, AIA; Mark Sealy, AIA; Jennifer Amster, AIA;
Fred Wolters, AIA

Other AIA NC Member(s): Tapati Bose, AIA;
Michelle McNutt, AIA

Staff:

Architects: 95 Engineers: 69
Administrative: 20 Technical: 2
Construction Administration: 9 Interior Designers: 6
Other: 3

Work Focus:

Educational (K-12): 5%
Educational (Higher Education): 40%
Historic Preservation: 5%
Government/Institutional: 45% Healthcare: 5%

Recent Projects:

School of Nursing, UNC Wilmington, Wilmington, NC
New Student Housing, Winston-Salem State University,
Winston-Salem, NC
MARBIONC, UNC Wilmington, Winston-Salem, NC

FMK Architects

123 New Bern Street
Charlotte, NC 28203
p: (704) 375-9950 f: (704) 375-3555
e: slineberger@fmkarchitects.com
w: www.fmkarchitects.com
Established: 1991

Firm Principal(s): Mark Fishero, AIA;
Jonathan Krueger, AIA; Neil Dixon, AIA;
Russell DeVita, AIA; Steve Lineberger, AIA

Staff:

Architects: 6 Interns: 2
Administrative: 1

Work Focus:

Commercial: 20% Multi-Family Residential: 30%
Adaptive Reuse: 10%
Educational (Higher Education): 10% Healthcare: 30%

Recent Projects:

CMC-UNC School of Medicine, Charlotte, NC
Gordon-Conwell Theological Seminary Addition/Renovation,
Charlotte, NC
CMC-Kannapolis Health Pavilion, Kannapolis, NC

FreemanWhite, Inc.

8845 Red Oak Boulevard
Charlotte, NC 28217
p: (704) 523-2230 f: (704) 523-2235
e: ispeers@freemanwhite.com
w: www.freemanwhite.com
Established: 1892

Satellite Office(s): San Diego, CA; Nashville, TN; Leeds, UK

Firm Principal(s): Brian Adams, AIA;

C. William Bevins, FAIA; Christopher Morales, AIA;
Chris Richardson, AIA; David F. Martin, AIA;
David Stoess, AIA; David White, MBA;
Delia Caldwell, MBA; Dennis Robert, AIA;
Franklin H. Brooks, AIA; Jonathan A. Huddy, AIA;
Joseph G. Johnston, Jr., AIA; Kevin Barbee; Kristyna Culp;
Mark D. Furgeson, AIA; Mark Searls, AIA;
Michael A. Sites, CSI; Michelle Mader; Scott Garand, AIA;
Troy Seanor, AIA

Other AIA NC Member(s): Barton J. Nash, AIA;
Jim Jepson, AIA; Kathryn B. Fricke, AIA;
Mark E. Stalcup, AIA; Stephen P. Drane, AIA;
Tracy Atkinson, AIA; Joseph F. Oglebay, AIA;
Korla Kudjiku, AIA; Mark E. Sweeney, AIA;
Todd Ginder, AIA; Walter A. Nurmi, AIA

Staff:

Architects: 32 Interns: 13
Engineers: 4 Administrative: 22
Technical: 8
Construction Administration: 5 Interior Designers: 4
Other: 10

Work Focus:

Multi-Family Residential: 5% Healthcare: 75%
Consulting: 20%

Recent Projects:

Carolinas Medical Center, Heart & Vascular Vertical Expansion,
Charlotte, NC
Scripps Health Cancer Center, La Jolla, CA
Emory University Medical Ctr. Intensive Care Unit, Atlanta, GA
St. Thomas Hospital 2nd Fl Renovation, Nashville, TN
Mt. Sinai Hospital Outpatient Endoscopy Renovation-
KCC Bldg 9th Fl., New York, NY
Grady Hospital Emergency Dept. & Renovation, Atlanta, GA

Fryday & Doyne Architecture / Interior Design

118 E. Kingston Avenue, Suite 20
Charlotte, NC 28203
p: (704) 372-0001 f: (704) 372-2517
e: john@fryday-doyne.com
w: www.fryday-doyne.com
Established: 1997

Firm Principal(s): John B. Fryday, AIA;

Michael T. Doyne, AIA

Other AIA NC Member(s): Robert T. Ward, AIA

Staff:

Architects: 3 Administrative: 1
Technical: 1

Work Focus:

Commercial: 15% Custom Residential: 10%
Remodeling/Additions: 15% Adaptive Reuse: 5%
Educational (K-12): 5% Historic Preservation: 5%
Religious/Cultural: 10%
Government/Institutional: 10% Hospitality (restaurants): 5%
Parking/Automotive: 5% Public Safety: 5%
Interiors: 10%

Recent Projects:

Pineville Police Department Headquarters, Pineville, NC
Charlotte Housing Authority Offices, Charlotte, NC
Thompson C&FF North Wendover Facility, Charlotte, NC,
Charlotte, NC
MeckLINK Offices at The Atrium, Charlotte, NC
Register of Deeds Renovations, Charlotte, NC
Expansion-Lake Norman Hyundai, Cornelius, NC

Firm Listings

Gantt Huberman Architects, A Bergmann Associates, Inc. Company

500 N. Tryon Street
Charlotte, NC 28202
p: (704) 334-6436 f: (704) 342-9639
e: jhuberman@ganttthuberman.com
w: www.ganttthuberman.com
Established: 1971

Firm Principal(s): Harvey B. Gantt, FAIA
Other AIA NC Member(s): Alan W. Hunter, AIA;
Barbara D. Lane, AIA; Charles C. Snow, AIA;
Cheryl C. Walker, FAIA; Frank A. Little, AIA;
Kimberly M. Mobley, AIA; Andrew J. Petrosky, AIA;
Catherine C. Morrison, AIA; Larry K. Walters, AIA;
Malcolm E. Davis, AIA; L. Richard Lyon, III, AIA;
Stefan Pienkny, AIA; Matt Butler, AIA;
Mia V. Sensabaugh, AIA

Staff:
Architects: 16 Interns: 2
Administrative: 2 Technical: 2
Interior Designers: 2

Work Focus:
Educational (K-12): 10%
Educational (Higher Education): 40%
Historic Preservation: 5% Religious/Cultural: 5%
Government/Institutional: 20% Healthcare: 10%
Public Safety: 5% Interiors: 5%

Recent Projects:
UNCC Center City Building, Charlotte, NC
Jacksonville Center for Public Safety, Jacksonville, NC
Friendship Baptist Church West, Charlotte, NC
UNCG Dining Hall Renovation, Greensboro, NC
UNCA Overlook Hall, Asheville, NC
JCSU New Science Center, Charlotte, NC

Garner & Brown Architects PA

1718 East Boulevard
Charlotte, NC 28203
p: (704) 333-1051 f: (704) 376-6546
e: neil@garner-brown.com
w: www.garner-brown.com
Established: 1987

Firm Principal(s): Scott Garner AIA; Neil F. Brown AIA
Other AIA NC Member(s): Deborah Morgan AIA

Staff:
Architects: 3 Administrative: 1
Work Focus:
Religious/Cultural: 20% Medical: 5%
Public Safety: 70% Consulting: 5%

Recent Projects:
Long Animal Hospital, Charlotte, NC
Blacksburg Baptist Church Master Plan, Blacksburg, VA
Wesley Chapel Fire Station 26, Wesley Chapel, NC
Sunset Beach Fire Station 2, Sunset Beach, NC
Fire Department Maintenance Facility, High Point, NC
Durham Fire Station 9, Durham, NC

Gensler

214 N. Tryon Street, Ste. 2320
Charlotte, NC 28202
p: (704) 377-2725 f: (704) 377-2807
e: kelli_taddonio@gensler.com
w: www.gensler.com
Established: 1965

Firm Principal(s): Ernie Munoz, AIA; John W. Gauden, AIA;
Brian K. Ferguson
Other AIA NC Member(s): James Hatley, AIA;
Jack Ossa, AIA; Jeff Hanson, AIA; Michael Spencer, AIA;
Kelly Schlenker, AIA; Jennifer Williams, AIA;
Julie Jackson, AIA

Staff:
Architects: 9 Interns: 1
Administrative: 1 Technical: 7
Interior Designers: 7 Other: 2

Work Focus:
Commercial: 75%
Educational (Higher Education): 5%
Scientific: 5% Consulting: 15%

Recent Projects:
SPX Headquarters; Charlotte, NC
Confidential Energy Client; Charlotte, NC
The Duke Endowment; Charlotte, NC
Time Warner Cable; Charlotte, NC
LPL Financial; various locations
Wells Fargo Innovation Park; Charlotte, NC

Godwin Associates. P.A.

505 N. Church Street
Charlotte, NC 28202
p: (704) 377-4051 f: (704) 377-4053
e: George@GodwinAssociates.com
w: www.GodwinAssociates.com
Established: 1974

Firm Principal(s): George Godwin, AIA

Staff:
Architects: 1 Interns: 1
Administrative: 1 Technical: 1

Work Focus:
Commercial: 10% Hospitality (hotels): 75%
Medical: 5% Parking/Automotive: 5%
Recreational: 5%

Recent Projects:
River Course Club House, VA Tech
Hampton Inn & Suites, Raleigh, NC
Sheraton 4 Points, Durham, NC
Holiday Inn, Matthews, NC
The Tower Condos, Charlotte, NC
Medical Office Building, Salisbury, NC

Goppold Architecture PC

1111 Metropolitan Avenue, Ste. 725
Charlotte, NC 28204
p: (704) 334-2787 f: (704) 334-2599
e: fgoppold@goppoldarch.com
w: www.goppoldarchitecture.com
Established: 2009

Firm Principal(s): Frank A. Goppold Jr., AIA

Staff:
Architects: 1 Technical: 1
Work Focus:
Commercial: 60% Custom Residential: 5%
Remodeling/Additions: 5% Consulting: 25%
Interiors: 5%

Recent Projects:
University Town Center, 240 ac. retail complex, Norman, OK
North Park Shops 20K sf Retail multi-tenant building
Altamira Shopping Village, Masterplan, Port Orange, FL
Spring Creek Village, Masterplan, Edmond, OK
North Park Shops II, 16K Retail, Norman OK
Cafe Icon Sishi and Grille, Edmond OK

Graydesign Architecture, PA.

10720 Carmel Commons Blvd., Suite 300
2822 Oxborough Drive, Matthews, NC 28105
Charlotte, NC 28226
p: (704) 401-7718 f: (704) 752-9991
e: tony.gray@graydesignarchitecture.com
w: www.graydesignarchitecture.com
Established: 2006

Firm Principal(s): Tony Gray, AIA

Staff:

Architects: 1

Work Focus:

Custom Residential: 35%

Remodeling/Additions: 60%

Hospitality (restaurants): 5%

Recent Projects:

Custom Waterfront Home, Lake Wylie, SC
Residential Addition & Kitchen Renovation, Charlotte
Whole house Renovation, Charlotte, NC
Kitchen & Family Room Renovation, Charlotte
Addition & Renovation, Lake Lure, NC
New Restaurant Upfit, Concord, NC

Gunar Ejups, AIA, Architect

3720 Wendwood Lane, Apt. 202
Charlotte, NC 28211
p: (704) 366-4651
e: gejups@bellsouth.net
Established: 2000

Firm Principal(s): Gunar Ejups, AIA

Staff:

Architects: 1

Work Focus:

Consulting: 100%

Recent Projects:

QA/QC Consulting on multiple building types

Hal Tribble Architect

310 East Boulevard, Ste. 6
Charlotte, NC 28203
p: (704) 333-7907
e: haltribble@bellsouth.net
Established: 1980

Firm Principal(s): Hal Tribble, AIA emeritus

Staff:

Architects: 1

Interns: 1

Administrative: 1

Work Focus:

Commercial: 20%

Industrial: 5%

Custom Residential: 20%

Multi-Family Residential: 5%

Remodeling/Additions: 10%

Adaptive Reuse: 5%

Hospitality (hotels): 5%

Hospitality (restaurants): 5%

Hospitality (spas): 5%

Medical: 5%

Healthcare: 5%

Consulting: 5%

Interiors: 5%

Recent Projects:

O'Leary Residence-Fig.8 Island - NC.
Crosby Residence-Celo, NC.
Boehmler Residence-Davidson, NC.
Modern Salon-Phillips Place - Charlotte, NC.
Marcus Office, Charlotte, NC



Hall Architects, Inc.

501 N. Church Street
Charlotte, NC 28202
p: (704) 334-2101 f: (704) 334-1027
e: DHall@hallarch.com
w: www.hallarch.com
Established: 1992

Satellite Office(s): Dallas, TX

Firm Principal(s): Dennis J. Hall, FAIA
Other AIA NC Member(s): Herb Sprott, AIA;
Walter Scarborough, AIA

Staff:
Architects: 5 Interns: 1
Administrative: 1

Work Focus:
Commercial: 10% Industrial: 5%
Custom Residential: 5% Multi-Family Residential: 5%
Educational (K-12): 5%
Educational (Higher Education): 5% Religious/Cultural: 5%
Government/Institutional: 5% Medical: 10%
Recreational: 10% Consulting: 40%

Recent Projects:
UNC Charlotte Solar Research Facility Charlotte, NC
Maui/Honolulu/San Diego Airports: Consolidated Rental Car &
Park Facilities Specifications
Lipinski Residence Investigation; Kiawah Island, SC
Durham Central Park Co-housing Building Envelope/
Specifications Consulting; Durham, NC
Yachtsman Renovations; Myrtle Beach, SC
Brighton Garden Renovations; Raleigh, NC

HDR Architecture Inc.

440 South Church Street, Suite 1000
Charlotte, NC 28202
p: (704) 338-6700 f: (704) 338-6760
e: julie.kern@hdrinc.com
w: www.hdrinc.com
Established: 1917/1956/2003

Satellite Office(s): Charleston, SC

Firm Principal(s): Mark C. Meier, AIA, Vice President;
T.J. Connors, AIA, Assoc. Vice President; Glenn D. Gray,
AIA, CSI; John W. Pate, AIA, Vice President;
Timothy J. Eckmair, AIA; James J. Atkinson, AIA,
Vice President
Other AIA NC Member(s): James R. Langlois, AIA,
Vice President; Matthew Suarez, AIA;
Charles V. Reed, Jr., AIA; Brian Brader, AIA;
David E. Schmieding, AIA; Tracy Atkinson, AIA

Staff:
Architects: 16 Interns: 4
Engineers: 1 Administrative: 4
Technical: 3
Construction Administration: 1 Other: 6

Work Focus:
Government/Institutional: 20% Healthcare: 70% Scientific:
10%

Hemphill-Randel Associates

4425 Randolph Road, Ste. 302
Charlotte, NC 28211
p: (704) 365-3636
e: fr-hra@carolina.rr.com
Established: 1916

Firm Principal(s): John Hemphill, AIA; Frank Randel, AIA

Staff:
Architects: 2 Administrative: 1
Technical: 1
Work Focus:
Commercial: 10% Educational (K-12): 5%
Educational (Higher Education): 5%
Government/Institutional: 75%
Consulting: 5%

Recent Projects:
Alexander County Law Enforcement & Detention Center
Brunswick County Administration Building - Bolivia, NC
Ashe County Jail and Law Enforcement Center - Jefferson, NC
Brunswick County Department of Social Services - Bolivia, NC
Wilkes Community College Alleghany Campus - Sparta, NC
Watauga County Courthouse - Boone, NC

Insight Architects

1307 W. Morehead Street, Ste. 101
Charlotte, NC 28208
p: (704) 344-0445 f: (704) 344-0446
e: info@insightarch.com
w: www.insightarch.com
Established: 2003

Firm Principal(s): Vincent Ciccarelli, AIA; John Shurley, AIA

Staff:
Architects: 2 Interior Designers: 1
Work Focus:
Commercial: 10% Adaptive Reuse: 25%
Educational (K-12): 40% Hospitality (restaurants): 15%
Recreational: 10%

Recent Projects:
Community School of Davidson, Davidson, NC
Crave Desert Bar, Charlotte, NC
Caffeine Highway Coffee Shop, Charlotte, NC
Eden Cultural Center Feasibility Study, Eden, NC
McHales Pub Expansion, Rock Hill, SC

INTEC Group, Inc.

1920 Abbott Street #303
Charlotte, NC 28203
p: (704) 372-7910 f: (704) 372-7911
e: emarfella@intecgroup.net
w: www.intecgroup.net
Established: 1984

Firm Principal(s): John Mang, AIA; Enzo Marfella, AIA

Staff:
Architects: 2 Interns: 1
Administrative: 1 Technical: 1
Interior Designers: 2
Work Focus:
Commercial: 15% Industrial: 5%
Multi-Family Residential: 5%
Educational (Higher Education): 5% Religious/Cultural: 5%
Hospitality (restaurants): 30% Interiors: 35%

James Ross Johnson, Jr., Architect

254 Huntley Place
Charlotte, NC 28207
p: (704) 333-5995 f: (704) 333-5995
Established: 1966

Firm Principal(s): James R. Johnson, Jr., AIA

Staff:
Architects: 1
Work Focus:
Commercial: 5% Custom Residential: 5%
Consulting: 90%

Jenkins-Peer Architects

112 S. Tryon Street, Ste. 1300
Charlotte, NC 28284
p: (704) 372-6665 f: (704) 372-0102
e: ehelms@jenkinspeer.com
w: www.jenkinspeer.com
Established: 1978

Firm Principal(s): Edward L. Jenkins, AIA;
Benjamin D. Benson, AIA; Victor A. Jones, Jr., AIA
Other AIA NC Member(s): Dan Van Dyke, AIA;
Rob Hsin, AIA; Glenn Johnson, AIA; Steve Houser, AIA;
Bryan Mermans, AIA; Carey Sikes, AIA

Staff:
Architects: 10 Interns: 3
Administrative: 2
Construction Administration: 2 Interior Designers: 1

Work Focus:
Commercial: 10% Industrial: 5%
Multi-Family Residential: 5% Adaptive Reuse: 5%
Educational (Higher Education): 60% Scientific: 5%
Stadium/Sports: 5% Interiors: 5%

Recent Projects:
Football Stadium, UNC Charlotte; Charlotte, NC
Foundation for the Carolinas, Charlotte, NC
UNCW New Teaching Lab; Wilmington, NC
Wake Forest University Charlotte Programs Center; Charlotte, NC
Discovery I Lab Upfit; USC; Columbia, SC
United Family Services Domestic Violence Abuse Shelter;
Charlotte, NC

Jim Gleeson/ Design Integration, PLLC

6000J Gray Gate Lane
Charlotte, NC 28210
p: (704) 469-3654
e: jgleeson@design-integration.net
w: www.design-integration.net
Established: 2004

Firm Principal(s): Jim Gleeson, AIA

Staff:
Architects: 1
Work Focus:
Commercial: 5% Custom Residential: 80%
Remodeling/Additions: 5% Consulting: 10%

Recent Projects:
Hedlund Residence, Huntersville, NC
Roberts Green Homes, York, SC
Cavalier Residence, Heath Springs, SC
Nuri Residence, Lincoln County, NC
Thornton Residence, Lake Wylie, NC
Hicks Residence, Mooresville, NC

John Koury Architect

539 Mammoth Oaks
Charlotte, NC 28270
p: (704) 206-0212
e: john@jnkoury.com
w: www.jnkoury.com
Established: 2012

Firm Principal(s): John Koury, AIA

Staff:
Architects: 1 Other: 1
Work Focus:
Commercial: 20% Industrial: 20%
Custom Residential: 10% Multi-Family Residential: 10%
Remodeling/Additions: 15% Adaptive Reuse: 5%
Educational (K-12): 10% Historic Preservation: 5%
Interiors: 5%

Recent Projects:
Celgard Concord, NC

Firm Listings

Josh Allison Architecture

2031 Euclid Avenue
Charlotte, NC 28203
p: (704) 996-4949
e: josh@joshallisonarchitecture.com
w: www.joshallisonarchitecture.com
Established: 2010

Firm Principal(s): Josh Allison, AIA

Staff:

Architects: 1

Work Focus:

Commercial: 5%	Custom Residential: 40%
Remodeling/Additions: 40%	Adaptive Reuse: 5%
Historic Preservation: 5%	Parking/Automotive: 5%
Consulting: 5%	

Kenneth E. Whelchel Architect

2418 Oxford Place
Charlotte, NC 28207
p: (704) 372-1325 f: (704) 372-1325
e: kwhelch@bellsouth.net
Established: 1984

Firm Principal(s): Kenneth E. Whelchel AIA

Staff:

Architects: 1

Work Focus:

Custom Residential: 15%	Remodeling/Additions: 80%
Historic Preservation: 5%	

Recent Projects:

Rayburn Residence Addition/Renovation, Charlotte, NC
Merrill Residence Addition/Renovation, Charlotte, NC
Byrd Residence Renovation, Charlotte, NC
Robbs Residence Renovation, Gaffney, SC

Kent Lineberger Architecture, PLLC

2108 South Blvd, Ste. 103
Charlotte, NC 28203
p: (704) 334-6366
e: kent@kentlinearch.com
w: www.kentlinearch.com
Established: 1997

Firm Principal(s): Kent Lineberger, AIA

Staff:

Architects: 1 Other: 1

Work Focus:

Custom Residential: 45%	Remodeling/Additions: 45%
Historic Preservation: 5%	Interiors: 5%

Recent Projects:

Oxider Home renovations, Charlotte, NC
Ey Home renovations, Charlotte, NC
Aim Studio, Mooresville, NC
Coley + Leach Home renovations, Charlotte, NC
Webb + Shaw Bungalow renovations, Charlotte, NC
Darden Cottage, Roaring Gap, NC

Liquid Design, PC

1430 S. Mint Street, Studio 105
Charlotte, NC 28203
p: (704) 338-9980 f: (704) 338-9982
e: info@liquiddesign.net
w: www.liquiddesign.net
Established: 2000

Firm Principal(s): Michael D. Williams, AIA;

Michael L. Standley, AIA

Other AIA NC Member(s): Mimi Williams, AIA

Staff:

Architects: 3
Construction Administration: 1

Work Focus:

Commercial: 15%	Industrial: 5%
Custom Residential: 30%	Multi-Family Residential: 5%
Remodeling/Additions: 10%	Adaptive Reuse: 5%
Hospitality (restaurants): 10%	Hospitality (spas): 5%
Recreational: 10%	Interiors: 5%

Recent Projects:

Celadon Greenway Condo Development, Charlotte, NC
US National Whitewater Center, Charlotte, NC
The Trust High End Condos, Charlotte, NC
WhiteHaus, Lake Wylie, SC
Clark Residence, Charlotte, NC
Encore Highrise Tower, Charlotte, NC

Little

5815 Westpark Drive
Charlotte, NC 28217
p: (704) 525-6350 f: (704) 561-8700
e: mmcdougall@littleonline.com
w: www.littleonline.com
Established: 1964

Satellite Office(s): Durham, NC; Washington, DC;
Costa Mesa, CA; Orlando, FL

Firm Principal(s): Phillip Kutner, AIA; John Komisin, AIA;
Terry Moore, AIA; Ruth Cline, IIDA; Jeff Roark, AIA;
John Walker, AIA; Jim Thompson, AIA;
Susan Hensey, FAIA; Bruce Barteldt, AIA; Jim Metze, AIA;
Tim Morrison, AIA; Jim Williams, AIA

Other AIA NC Member(s): Tom Balke, AIA;

Bronald Johnon, AIA; Brad Bartholomew, AIA;
Eddie Portis, AIA; Frank Debolt, AIA;
Ken Edwards, AIA; Nancy Everhart, AIA;
Tomas Eliaeson, AIA; Darrell Puffer, AIA; John Quinn, AIA;
Mark Bostian, AIA; Tom Carlson-Redding, AIA;
Raleigh Cline, AIA; Jason Loucks, AIA;
Christopher Hoyt, AIA; Kelly Gordon, AIA;
Daniel Montano, AIA; Stacey Franz, AIA;
Mike Romot, AIA; Chris Tymoff, AIA

Staff:

Architects: 37	Interns: 24
Engineers: 21	Landscape Designers: 5
Administrative: 35	Technical: 69
Construction Administration: 5	Interior Designers: 11
Other: 25	

Work Focus:

Commercial: 30%	Adaptive Reuse: 5%
Educational (K-12): 5%	
Educational (Higher Education): 5%	
Government/Institutional: 10%	Interiors: 35%

Recent Projects:

Founders Hall Renovation, Charlotte, NC
Founders Federal Credit Union, Lancaster, SC
Food Lion Customer Support Center, Salisbury, NC
Chedraui Hypermarket, Guadalajara City, Mexico
Adventist Health System, Altamonte Springs, FL
Nascar Hall of Fame, Charlotte, NC

LS3P ASSOCIATES LTD.

227 W. Trade Street, Ste. 700
Charlotte, NC 28202
p: (704) 333-6686 f: (704) 333-2926
e: JeffFloyd@LS3P.com
w: www.ls3p.com
Established: 1963

Satellite Office(s): Raleigh NC; Wilmington NC;
Charleston SC; Columbia SC; Greenville SC

Firm Principal(s): Jeffrey Floyd, AIA;

Mike Tribble, FAIA; Susan Baker, AIA;
Christopher Ions, AIA; Jim Williams, AIA; David Loy, AIA;
Roger Attanasio, AIA; Scott Baker, AIA;
John Kincheloe, AIA; Paul D. Boney, FAIA;
Christopher Boney, AIA; Charles Boney, Jr., FAIA;
Katherine Peele, FAIA; Laura Miller, AIA;
Thom Penney, FAIA; Frank Lucas, FAIA;
Mary Beth Branham, AIA; Allen Taylor, AIA;
George Temple, AIA; Brian Wurst, AIA;
Cameron Wilson, IIDA; David Burt, AIA; Eric Aichele, AIA;
Marc Marchant, AIA; Richard Gowe, AIA;
Willie Murphy, AIA; Scott May, AIA;
Charles Hultstrand, AIA; David Benham, AIA;
Frank Bain, AIA; Denise Partridge, CPA;
Byron Edwards, AIA; Tom Hund, AIA
Other AIA NC Member(s): Brian Bregg, AIA;
Dana S. Reed, AIA; David A. Bellamy, AIA; David Carr,
AIA; Jayraj Raval, AIA; Jeffrey S. Morgan, AIA;
Jeffrey T. Bame, AIA; Keith J. Frankel, AIA;
Kevin M. Bryant, AIA; Lorie L. Zimmerman, AIA;
Nathan C. Daniel, AIA; Rayomand P. Daroowalla, AIA;
Scott R. Dodrill, AIA; Sharon Huot, AIA; Zachary Kane, AIA

Staff:

Architects: 85	Interns: 47
Administrative: 36	Technical: 5
Construction Administration: 6	Interior Designers: 16
Other: 11	

Work Focus:

Commercial: 40%	Industrial: 15%
Educational (Higher Education): 10%	Religious/Cultural: 5%
Government/Institutional: 20%	Healthcare: 5%
Interiors: 5%	

Recent Projects:

Wake Forest University School of Law Renovation/Expansion,
Winston-Salem, NC
Chiquita Brands Int'l Global Headquarters
D/B Bachelor Quarters Homeport Ashore, Norfolk Naval Station, VA
Charlotte/Douglas International Airport Rental Car Facility and
7000 spaces parking deck, Charlotte, NC
Simmons Park Residential Complex, Daniel Island, SC

Luttman Architecture

4804 Shadow Pine Drive
Charlotte, NC 28269
p: (704) 921-2700 f: (704) 921-2777
e: tlainc@bellsouth.net
w: www.luttmanarchitecture.com
Established: 1998

Firm Principal(s): Troy C. Luttman, AIA

Staff:

Architects: 1

Work Focus:

Commercial: 25%	Industrial: 10%
Custom Residential: 5%	Adaptive Reuse: 10%
Educational (Higher Education): 25%	Recreational: 25%

Recent Projects:

Queens University of Charlotte West Dorm, Charlotte, NC
Mazzetta Park, Iredell County
Queens University of Charlotte Nursing School
Greve Office Building, Charlotte, NC
Friendship Sportsplex, Mecklenburg Co. Park & Rec

Mark A. Johnson, Architect

1900 Mt. Isle Harbor Drive
Charlotte, NC 28214
p: (704) 962-8269
e: majaia@carolina.rr.com
Established: 2004

Firm Principal(s): Mark Alden Johnson, AIA
Staff:

Architects: 1

Work Focus:

Commercial: 70% Industrial: 30%

MBAJ Architecture

1230 W. Morehead Street, Ste. 214
Charlotte, NC 28208
p: (704) 731-7000
e: info@mbaj.com
w: www.mbj.com
Established: 1981

Satellite Office(s): Shelby, NC; Raleigh, NC; Lexington, SC

Firm Principal(s): Robert B. Johnson, Jr., AIA;
O. Stanhope Anthony, III, AIA; John F. Thomas, Jr., AIA;
G. Richard Brown, AIA; James S. Golightly, II, AIA;
Angela Crawford Easterday, AIA

Other AIA NC Member(s): J. Daniel McRea, AIA;
Grace H. Wallace, AIA; Stephen Wilt, AIA; Jon Long, AIA;
Robert J. Buckanavage, AIA; Patrick D. Hines II, AIA
Staff:

Architects: 12 Interns: 5
Administrative: 3 Technical: 1
Other: 1

Work Focus:

Commercial: 5% Adaptive Reuse: 5%
Educational (K-12): 30%
Educational (Higher Education): 50% Religious/Cultural: 5%
Government/Institutional: 10%

Recent Projects:

Al. Brown High School New STEM Academy, Kannapolis, NC
Phoenix Academy, High Point, NC
Fire Training and Coroner Renovations, Lexington, SC
Wesleyan Academy, High Point, NC
Rowan Cabarrus Community College North Campus Additions and
Renovations, Salisbury, NC
Clerk of Court - Register of Deeds Renovation, York, SC

McClure Nicholson Montgomery Architects

2108 S. Blvd., Suite 110
Charlotte, NC 28203
p: (704) 332-6763 f: (704) 334-0262
e: cmclure@mnarchitects.com
w: www.mnmarchitects.com
Established: 1993

Firm Principal(s): Charles McClure, AIA;
Miller Nicholson, AIA; Jim Montgomery, AIA
Staff:

Architects: 3 Interns: 1
Administrative: 1

Work Focus:

Commercial: 5% Custom Residential: 30%
Multi-Family Residential: 10% Remodeling/Additions: 10%
Adaptive Reuse: 10% Historic Preservation: 20%
Hospitality (restaurants): 5% Medical: 5%
Interiors: 5%

Recent Projects:

Farley Residence: 5,000 sf new, Charlotte, NC
Philips Lake House: 3,500 sf, Lake James, NC
Kraus Residence Renovation: 5,000 sf, Charlotte, NC
Atherton Mill Adaptive Re-use Up-fits: 60,000 sf, Charlotte, NC
AIA Award Winning Historic Cotton Factory Adaptive Re-use
and Up-fits: 20,000 sf, Rock Hill, SC
LEED Platinum - WB Moore Corporate Headquarters Adaptive
Re-use: 15,700 sf, Charlotte, NC

McCulloch England Associates Architects

100 Queens Road, Ste. 200
Charlotte, NC 28204
p: (704) 372-2740
e: dgilbert@mccullochengland.com
w: www.McCullochEngland.com
Established: 1971

Firm Principal(s): William D. England, AIA;
Richard A. Henly, AIA; Larry E. May, Jr., AIA;
Ellen S. Standish, AIA; Michael D. Rowell, AIA;
Grace O. Murray, AIA

Other AIA NC Member(s): John (Jack) Gill, AIA;
W. Ben Osborne, III, AIA; Michael C. Satterfield, AIA;
Garrett Olin, AIA; Daniel A. Kinken, AIA;
James M. Wiley, AIA; Richard Butler, AIA;
Steven A. Assante, AIA
Staff:

Architects: 14 Interns: 1
Administrative: 3 Technical: 2
Other: 1

Work Focus:

Religious/Cultural: 5% Medical: 10%
Healthcare: 85%

Recent Projects:

Novant Health, Winston-Salem, NC
Scotland Memorial Hospital, Laurinburg, NC
FirstHealth Moore Regional Hospital, Pinehurst, NC
CarolinaEast, New Bern, NC
High Point Health System, High Point, NC

Merriman Schmitt Architects, Inc.

610 E. Morehead Street
Charlotte, NC 28202
p: (704) 377-1177 f: (704) 377-3060
e: sschmitt@msacharlotte.com
w: www.msacharlotte.com
Established: 1996

Firm Principal(s): Steve Schmitt, AIA; G. Craig Fleming
Staff:

Architects: 2 Interns: 2
Administrative: 1 Interior Designers: 2

Work Focus:

Commercial: 35% Industrial: 30%
Hospitality (restaurants): 5% Interiors: 30%

Recent Projects:

Microban International, Huntersville, NC
Heritage House Fabric, Concord, NC
Becton Dickinson, Four Oaks, NC
Revel Wine Cafe, Mooresville, NC
Selgard, Concord, NC
Husqvarna, Charlotte, NC

Meyer-Greenson-Paullin-Benson

320 S. Tryon Street, Ste. 222
Charlotte, NC 28202
p: (704) 375-1001 f: (704) 333-3620
e: info@mgpba.com
w: www.mgpba.com
Established: 1979

Firm Principal(s): James E. Meyer, AIA;
Sam W. Greenson, AIA; T. Mark Paullin, AIA;
Matthew Benson, AIA

Other AIA NC Member(s): Frank L. Irete, AIA;
Piper Anne McKee, AIA; Eric John Binder, AIA;
Kevin Graham Roberts, AIA
Staff:

Architects: 5 Interns: 4
Administrative: 1 Interior Designers: 2

Work Focus:

Commercial: 5% Custom Residential: 45%
Multi-Family Residential: 5% Remodeling/Additions: 20%
Interiors: 15%

Miller Architecture

715 N. Church Street, Suite 140
Charlotte, NC 28202-2217
p: (704) 377-8500
e: tonymiller@millerarchitecture.com
w: www.millerarchitecture.com
Established: 1996

Firm Principal(s): Tony F. Miller, AIA
Staff:

Architects: 1 Interns: 1
Engineers: 1 Technical: 1

Work Focus:

Commercial: 5% Industrial: 5%
Custom Residential: 20% Multi-Family Residential: 25%
Remodeling/Additions: 10% Adaptive Reuse: 5%
Historic Preservation: 10% Religious/Cultural: 5%
Government/Institutional: 5% Hospitality (hotels): 5%
Hospitality (restaurants): 5% Public Safety: 5%
Recreational: 5%

Recent Projects:

The Village at South Fork (Mixed-Use), Cramerton, NC
Ballantyne Commons (Apartments), Hendersonville, NC
Gaulden Monuments (Funerary Stone Manufacture & Showroom),
Rock Hill, SC
Country Club of NC (Pool & Amenities), Pinehurst, NC
South End Towns (Transit Corridor Townhomes), Charlotte, NC
Dotger Avenue Redo (3 House Renovations), Charlotte, NC

Miller Architecture

715 N. Church Street #140
Charlotte, NC 28202
p: (704) 377-8500
e: Use Contact Form on Website
w: www.millerarchitecture.com
Established: 1996

Firm Principal(s): Tony F. Miller, AIA
Staff:

Architects: 1 Interns: 2
Technical: 2

Work Focus:

Commercial: 10% Custom Residential: 15%
Multi-Family Residential: 30% Remodeling/Additions: 5%
Adaptive Reuse: 5% Historic Preservation: 10%
Religious/Cultural: 5% Hospitality (hotels): 5%
Hospitality (restaurants): 15%

Recent Projects:

Ballantyne Commons Apartments Phase I, Hendersonville, NC
Pavilion & Pool, Country Club of NC, Pinehurst, NC
China Buffet University Place in Charlotte, NC
The Sanctuary at Charlotte Off-Campus Student Housing Resort
at UNC Charlotte
GA Southern Off-Campus Housing, Statesboro, GA
2100 Queens Road West, Charlotte, NC

Mind's Eye Architecture, Inc.

1950 Abbott Street, Ste. 605
Charlotte, NC 28203
p: (704) 373-3101 f: (704) 373-3101
e: mark.mucci@mindseyearch.net
w: www.mindseyearchitecture.net
Established: 2003

Firm Principal(s): Mark D. Mucci, AIA;
Robert P. Juskevich, AIA
Staff:

Architects: 2 Interns: 3
Interior Designers: 1

Work Focus:

Commercial: 10% Industrial: 5%
Hospitality (hotels): 65% Hospitality (restaurants): 5%
Medical: 10% Interiors: 5%

Recent Projects:

Composite Resources II, Rock Hill, SC
Label House Nightclub, Charlotte, NC
The Range at Lake Norman, Cornelius, NC
Marriott Courtyard, Charlotte, NC
Residence Inn, Wall, NJ
Residence Inn, Pullman WA

Firm Listings

Mistri Design Group, PC

1730 Amherst Place
Charlotte, NC 28204
p: (704) 607-2627
e: june@mistridesigngroup.com
w: www.mistridesigngroup.com
Established: 1998

Firm Principal(s): Adi M. Mistri, AIA
Staff:

Architects: 1 Interns: 2
Administrative: 1 Interior Designers: 1

Work Focus:

Commercial: 10% Remodeling/Additions: 15%
Adaptive Reuse: 15% Educational (K-12): 5%
Educational (Higher Education): 15%
Historic Preservation: 5%
Government/Institutional: 10% Hospitality (restaurants): 10%
Hospitality (spas): 5% Interiors: 10%

Recent Projects:

Bask on Seaboard, Charlotte, NC
WebsiteBiz, Charlotte, NC
Gaston College, Lena Sue Beam Building Addition/Renovation,
Dallas, NC
The Fillmore, Charlotte, NC
GMI, Charlotte, NC
Crowder's Mountain State Park Ranger's Station,
Kings Mountain, NC

Morris-Berg Architects

6101 Carnegie Boulevard, Ste. 101
Charlotte, NC 28209
p: (704) 552-5800 f: (704) 552-7420
e: tberg@morrisberg.com
w: www.morrisberg.com
Established: 1974

Firm Principal(s): Todd Berg, AIA

Other AIA NC Member(s): Steve Wallace, AIA;

Robert Anders, AIA; Tom Gragnano, AIA

Staff:

Architects: 5 Interns: 2
Administrative: 1 Technical: 3
Interior Designers: 2

Work Focus:

Educational (K-12): 65%
Educational (Higher Education): 10%
Government/Institutional: 25%

Recent Projects:

Cox Mill High School - Concord, NC
Hickory Ridge Middle School - Harrisburg, NC
Harold Winkler Middle School - Concord, NC
South Piedmont Community College - Monroe, NC
CATS Bus Maintenance Facility - Charlotte, NC
Public Works Facility - Mooresville, NC

Moseley Architects, PC

11430 N. Community House Road, Suite 225
Charlotte, NC 28277
p: (704) 540-3755 f: (704) 540-3754
e: ldemmel@moseleyarchitects.com
w: www.moseleyarchitects.com
Established: 1969

Satellite Office(s): Raleigh (Morrisville), NC; Richmond, VA;
Virginia Beach, VA

Firm Principal(s): Daniel R. Mace, AIA;
William B. Laughlin, AIA; James N. Copeland, AIA;
John J. Moore, AIA; Stephanie B. Cooper, AIA;
William T. Brown, AIA

Other AIA NC Member(s): James D. Willhide, AIA;
Kevin A. McDade, AIA; Douglas M. Zawiski, AIA;
Suzanne A. McDade, AIA; S. Jason Hopkins, AIA
Staff:

Architects: 53 Interns: 29
Engineers: 30 Administrative: 29
Technical: 11
Construction Administration: 20 Interior Designers: 6

Work Focus:

Educational (K-12): 40%
Educational (Higher Education): 25%
Government/Institutional: 15% Public Safety: 20%

Recent Projects:

Northside Elementary School, Chapel Hill, NC
Emergency Services Building, Anson, NC
Cumberland County Detention Center Expansion, Fayetteville, NC
Camp Lejeune MCEAST Regional Brig, Jacksonville, NC
French Creek Mess Hall, Jacksonville, NC
Greene County Middle School Restoration, Snow Hill, NC

Murray Whisnant/Architects

1251 East Boulevard
murwhiz@aol.com
Charlotte, NC 28203
p: (704) 375-2788
Established: 1976

Firm Principal(s): W. Murray Whisnant, FAIA

Staff:

Architects: 1

Work Focus:

Commercial: 50% Custom Residential: 50%

Narmour Wright

127 W. Worthington Ave., Ste. 260
Charlotte, NC 28203
p: (704) 332-5668 f: (704) 332-9556
e: nmaloyed@narmourwright.com
w: www.NarmourWright.com
Established: 1997

Firm Principal(s): Thomas H. Wright, III, AIA; Curtis Sloop

Staff:

Architects: 3 Interns: 2
Administrative: 2 Other: 1

Work Focus:

Commercial: 20% Multi-Family Residential: 50%
Religious/Cultural: 10%

Recent Projects:

Longview Apartments, Charlotte, NC
Northampton Village Clubhouse, Richmond, VA
Squire Hill Clubhouse, Harrisonburg, VA
The Cloisters at Steelcroft, Charlotte, NC

Neighboring Concepts, PLLC.

1230 West Morehead Street, Suite 204
Charlotte, NC 28208
p: (704) 374-0916 f: (704) 342-3808
e: info@neighboringconcepts.com
w: www.neighboringconcepts.com
Established: 1996

Firm Principal(s): Darrel Williams, FAIA; Luis Tochiki, AIA
Other AIA NC Member(s): David Little, AIA;
Steven Sweat, AIA; Daniel McNamee, AIA;
Luke Volkmar, AIA

Staff:

Architects: 6 Interns: 3
Administrative: 2 Interior Designers: 1

Work Focus:

Commercial: 5% Multi-Family Residential: 5%
Adaptive Reuse: 10%
Educational (Higher Education): 10%
Historic Preservation: 10% Religious/Cultural: 5%
Government/Institutional: 15% Parking/Automotive: 20%
Recreational: 20%

Recent Projects:

JCSU Mosaic Village Mixed Use Development, Charlotte, NC
Mecklenburg Co. District Attorney Expansion, Charlotte, NC
CATS LYNX BLE Parking Decks, Charlotte, NC
Foster Village Network Center, Charlotte, NC
Renaissance Master Plan, Charlotte, NC

Nichols Architecture, PA

4126 Columbine Circle
Charlotte, NC 28211
p: (704) 337-2340
e: nicholsb@queens.edu
w: www.queens.edu
Established: 2005

Firm Principal(s): Bill Nichols, AIA

Staff:

Architects: 1

Work Focus:

Educational (Higher Education): 90% Consulting: 10%

Recent Projects:

Queens University West Residence Hall
Queens University North Residence Hall
Queens University Harris Welcome Center
Queens University Withers Renovations
Queens University Lion's Den
Queens University Dana Hall Renovations

O'Brien Architecture, PLLC

808 Brookside Avenue
Charlotte, NC 28203
p: (704) 333-5336
e: Info@OBrienAIA.com
w: www.OBrienAIA.com
Established: 1989

Firm Principal(s): Michael O'Brien, AIA

Staff:

Architects: 1

Work Focus:

Commercial: 10% Custom Residential: 15%
Multi-Family Residential: 25% Remodeling/Additions: 10%
Adaptive Reuse: 15% Historic Preservation: 10%
Consulting: 15%

Recent Projects:

Southside Neighborhood Revitalization, Durham, NC
Sunnybrook Apartments, Raleigh, NC
Skybridge Terrace, Charlotte, NC
Historic Geer Street Apartments Adaptive Reuse, Durham NC
Classic Car Auto Showroom, Charlotte, NC
Historic Dilworth Home Addition, Charlotte, NC



Odell Associates Inc.

800 W. Hill Street - Third Floor
Charlotte, NC 28208
p: (704) 414-1000 f: (704) 414-1111
e: zweierc@odell.com
w: www.odell.com
Established: 1940

Satellite Office(s): Richmond, VA

Firm Principal(s): Mike Woollen, AIA; Jim Snyder, AIA;
Dale Hynes, AIA; Brad Bartholomew, AIA;
Terry Moore, AIA
Other AIA NC Member(s): Jonathan Blain, AIA;
Gau Gupta, AIA; Kipp Mayer, AIA; Anthony Hersey, AIA;
Doug Metcalf, AIA

Staff:
Architects: 10 Interns: 3
Engineers: 4 Administrative: 1
Technical: 3 Other: 6

Work Focus:
Commercial: 15%
Educational (Higher Education): 5%
Healthcare: 60%
Stadium/Sports: 15% Interiors: 5%

Recent Projects:
BB&T Ballpark, Charlotte, NC
Levine Cancer Institute, Charlotte, NC
Sentara Surgery Center, Woodbridge, VA
Tulsa Events and Convention Center, Tulsa, OK
CHS CMC Surgery Additions, Charlotte, NC
Institute for Business and Home Safety, Chester, SC

one m Architecture, PLLC

7024 Foxworth Drive
6300 Carmel Road #471636, Charlotte, NC 28247
Charlotte, NC 28226-7633
p: (704) 840-7397
e: info@onemarchitecture.com
w: www.onemarchitecture.com
Established: 1994

Firm Principal(s): Steven L. Meyer, AIA

Staff:
Architects: 1 Administrative: 1

Work Focus:
Commercial: 25% Remodeling/Additions: 5%
Adaptive Reuse: 5% Religious/Cultural: 5%
Government/Institutional: 5% Hospitality (hotels): 5%
Hospitality (restaurants): 5% Medical: 25%
Healthcare: 5% Parking/Automotive: 5%
Consulting: 5% Interiors: 5%

Recent Projects:
Blakeney Crossing, Charlotte, NC
Austin Village, Indian Trail, NC
FMC Dialysis Clinic, Siler City, NC
FMC Dialysis Clinic, Supply, NC
FMC Dialysis Clinic, New Bern, NC
FMC Dialysis Clinic, Angier, NC

One on One Design

2719 Lilly Mill Road
Charlotte, NC 28210
p: (704) 643-8697 f: (704) 643-8621
e: cltvcvrettos@carolina.rr.com
Established: 2000

Firm Principal(s): Constantine N. Vrettos, AIA

Staff:
Architects: 1

Work Focus:
Commercial: 75% Religious/Cultural: 5%
Hospitality (restaurants): 20%

Recent Projects:
Big View Dinner, Charlotte, NC
Nectarios Greek Orthodox Church, Charlotte, NC
Renaissance Shopping Center, Kannapolis, NC
Indigo Corners, Durham, NC

Paul Braswell Architect PA

1850 E. Third Street, Ste. 320
Charlotte, NC 28204-3243
p: (704) 332-2951 f: (704) 330-6913
e: paul.braswell@cpcc.edu
Established: 1959

Firm Principal(s): Paul Braswell, AIA;
Martha S. Braswell, AIA

Staff:
Architects: 2

Work Focus:
Commercial: 20% Industrial: 5%
Custom Residential: 20% Multi-Family Residential: 10%
Adaptive Reuse: 15% Religious/Cultural: 15%
Recreational: 5% Consulting: 5%
Interiors: 5%

Recent Projects:
Residence, Lake Norman, Iredell County, NC
Warehouse Renovation, Charlotte, NC
Shopping Center, Charlotte, NC

Pease Engineering and Architecture, PC

1520 South Blvd, Ste. 210
Charlotte, NC 28203
p: (704) 376-6423 f: (704) 332-6177
e: mbarnes@pease-ae.com
w: www.pease-ae.com
Established: 1938

Firm Principal(s): Mike Barnes, PE; Don Garbrick, PE

Other AIA NC Member(s): Stuart Wallace, AIA

Staff:
Architects: 1 Engineers: 4
Administrative: 2 Technical: 2
Construction Administration: 2

Work Focus:
Commercial: 5% Industrial: 5%
Remodeling/Additions: 5% Adaptive Reuse: 5%
Educational (K-12): 5%
Educational (Higher Education): 30%
Government/Institutional: 35% Interiors: 10%

Recent Projects:
David Belk Cannon Health Education Institute, Gaston College, NC
Supreme Court Justice Building Renovation, Raleigh, NC
ASU Library, Boone, NC
UNC Charlotte PORTAL, Charlotte, NC
UNCC Science and Technology Building, Charlotte, NC
UNCC College of Health and Human Services, Charlotte, NC

Perkins Eastman

520 W. Sixth Street
Charlotte, NC 28202
p: (704) 940-0501 f: (704) 362-4602
e: d.segmiller@perkinseastman.com
w: www.perkinseastman.com
Established: 1981

Satellite Office(s): New York, New York; Pittsburgh, PA;
Washington, DC

Firm Principal(s): David J. Segmiller, AIA; Pat Burke, AIA;
Kurt Thompson, AIA
Other AIA NC Member(s): Brad Crotts, AIA;
Brian Shirley AIA; Shannon Drake AIA;
Aaron Campbell AIA; Greg Grueneich, AIA;
Azusa Kondos-Suggs AIA

Staff:
Architects: 9 Interns: 4
Administrative: 2
Construction Administration: 1 Interior Designers: 2
Other: 2

Work Focus:
Multi-Family Residential: 5% Educational (K-12): 5%
Educational (Higher Education): 30%
Government/Institutional: 40% Healthcare: 20%

Recent Projects:
Crystal Spring CCRC, Annapolis, MD
UNCC South Village Dining Hall, Charlotte, NC
High Point University, various projects, High Point, NC
Guilford Technical Community College - New Northwest Campus,
Greensboro, NC
St. Joseph's of the Pines Master Planning, Southern Pines, NC
Methodist Manor of the Pee Dee, Florence, SC

Perlmutter Architects

5300 Sardis Road
Charlotte, NC 28270
p: (704) 254-3056
e: dp@dickperlmutter.com
w: www.dickperlmutter.com
Established: 2010

Firm Principal(s): Dick Perlmutter, AIA

Staff:
Architects: 1

Work Focus:
Commercial: 20% Remodeling/Additions: 20%
Adaptive Reuse: 15% Educational (K-12): 20%
Educational (Higher Education): 5% Historic Preservation: 15%
Religious/Cultural: 5% Hospitality (restaurants): 5%
Consulting: 5% Interiors: 10%

Recent Projects:
Idlewild Elementary School, Charlotte NC
Colony Theater Restoration, Miami Beach FL
Pilot Mountain Elementary School, Pilot Mountain NC
Johnson & Wales University, Miami FL
Miami City Ballet, Miami Beach FL
South Side Dance Center, Charlotte, NC

Firm Listings

Peterson Associates, p.a.

2115 Rexford Road, Suite 500
Charlotte, NC 28211
p: (704) 364-3400 f: (704) 364-7080
e: pa@peterson-ae.com
w: www.peterson-ae.com
Established: 1974

Firm Principal(s): Wayne L. Gregory, AIA;
Michael A. Rogers, PE; Terry G. Brummeyer
Other AIA NC Member(s): David W. Cherry, AIA;
Nelson C. Soggs, AIA; Douglas C. Burns, AIA;
Christopher L. Scheerer, AIA; David M. Meech, AIA;
C. Daniel Hartenstine, AIA

Staff:
Architects: 7 Interns: 2
Engineers: 2 Administrative: 5
Technical: 7
Construction Administration: 1

Work Focus:
Commercial: 5% Educational (K-12): 10%
Medical: 35% Healthcare: 50%

Recent Projects:

Clemmons Ambulatory Surgery Center and Emergency
Department - Clemmons NC
Southeastern Regional Medical Center HealthPlex and Ambulatory
Health Park - Lumberton NC
Guilford Technical Community College - Engineering for Black Box
Theater - Greensboro NC
Doshier Memorial Hospital Patient Rooms Renovation and
Expansion - Southport NC
Mission Health Additions and Renovations - Marion NC
Crowders Creek Elementary School - New Centralized
Administration Addition and Renovations - Clover SC

R & M Group-NC, PLLC Architects

205 Regency Executive Park Dr., Ste. 112
Charlotte, NC 28217
p: (704) 909-7081
e: William.Rakatansky@r-mgroup.com
w: www.r-mgroup.com
Established: 2009

Firm Principal(s): William J. Rakatansky, FAIA, CSI;
William A. Munyan, AIA, CSI, CDT

Staff:
Architects: 2
Work Focus:
Commercial: 5% Multi-Family Residential: 5%
Medical: 5% Healthcare: 5%
Parking/Automotive: 5% Consulting: 75%

Recent Projects:

US Army Fort Belvoir, VA Renovations - Specifications
Apartments Code Review, Quality Control and Specifications,
Various locations
Rex Hospital Additions/Renovations Code Consulting, Raleigh, NC
Legal Case Code / Materials / Contract Research, Various locations
YMCA Code Consulting, Charlotte, NC
Parking Garage ADA Analysis, Charlotte, NC

RBA GROUP

1414-A South Tryon Street
Charlotte, NC 28203
p: (704) 344-9098 f: (704) 344-9099
e: cbyers@therbagroup.com
w: www.therbagroup.com
Established: 1999

Firm Principal(s): Christopher Byers, AIA
Other AIA NC Member(s): Joseph Elliott, AIA;
Christopher Allred, AIA

Staff:
Architects: 3 Interns: 4
Administrative: 1 Technical: 2
Interior Designers: 3 Other: 1

Work Focus:
Commercial: 5% Industrial: 5%
Multi-Family Residential: 5% Remodeling/Additions: 5%
Adaptive Reuse: 5%
Educational (Higher Education): 10%
Historic Preservation: 5%
Government/Institutional: 15% Hospitality (hotels): 25%
Hospitality (restaurants): 15% Hospitality (spas): 5%
Recreational: 5% Consulting: 10%
Interiors: 10%

Recent Projects:

US Attorney Office - Louisville, KY
Custom Residence Inn - Columbia, SC
Mixed Use Hotel/Retail - Carrboro, NC
Historic Hilton Hotel - Rochester, NY
Johnson & Wales Dining Hall - Charlotte, NC
JJ's Red Hots - Charlotte, NC

Redline Design Group PA

1023 W. Morehead Street, Ste. 220
Charlotte, NC 28208
p: (704) 377-2990 f: (704) 377-2909
e: deve@redlinedg.com
w: www.redlinedg.com
Established: 2002

Firm Principal(s): David Eve, AIA; Brooks Runkle, AIA;
Thomas Duzan, AIA

Other AIA NC Member(s): Wayne Lekan, AIA

Staff:
Architects: 4 Interns: 9
Administrative: 1 Technical: 2
Interior Designers: 5

Work Focus:
Commercial: 35% Industrial: 5%
Remodeling/Additions: 10%
Educational (Higher Education): 5% Religious/Cultural: 5%
Government/Institutional: 5% Hospitality (restaurants): 5%
Medical: 5% Parking/Automotive: 5%
Interiors: 20%

Recent Projects:

Northlake Automall, Charlotte NC
Hendrick Fiat, North Charleston SC
Hendrick BMW, Charlotte NC
Jones Lang LaSalle, Charlotte NC
Positec, Charlotte NC
Innovation Park, Charlotte NC

RJG ARCHITECT, P.A.

5200 Sardis Road
Charlotte, NC 28270
p: (704) 442-9005
e: goodsteinr@bellsouth.net
w: www.architect-contractor.com
Established: 7/24/97

Firm Principal(s): Ronald J. Goodstein, AIA

Staff:
Architects: 1 Administrative: 1
Work Focus:
Commercial: 20% Industrial: 15%
Custom Residential: 5% Multi-Family Residential: 5%
Remodeling/Additions: 5% Adaptive Reuse: 5%
Historic Preservation: 5% Religious/Cultural: 5%
Hospitality (restaurants): 5% Medical: 5%
Healthcare: 5% Parking/Automotive: 5%
Consulting: 10% Interiors: 5%

Recent Projects:

Stratford @ Pelican Bay, Naples, FL
Charlotte House Condominiums, Charlotte, NC
Komolo Foods, Charlotte, NC
Empire Distributors of NC, Arden, NC
Fayetteville Mini-Storage & Laundromat, Fayetteville, NC
Medical Office, Pineville, NC

Robert Johnson Architects, Inc.

1808 W. Morehead Street
Charlotte, NC 28208
p: (704) 342-1058
e: info.rjarchitects.com
w: www.rjarchitects.com
Established: 1988

Firm Principal(s): Robert Johnson, AIA

Staff:
Architects: 3 Interns: 1
Administrative: 2
Construction Administration: 1 Interior Designers: 1
Other: 1

Work Focus:
Commercial: 30% Industrial: 10%
Hospitality (restaurants): 10% Medical: 40%
Interiors: 10%

Recent Projects:

Shuretape Corporate Headquarters Hickory, NC
Evans Town Park Medical Office Building Augusta, GA
Laxor, Long and Savage Orthodontics Monroe, NC
Southeastern Freight Houston and Fort Worth, Texas
Integra Insurance Charlotte, NC
Reach Medical Cornelius, NC

RPA Design

5960 Fairview Road, Ste. 500
Charlotte, NC 28210
p: (704) 887-3500 f: (704) 887-3507
e: david.ramseur@rpadesign.net
w: www.rpadesign.net
Established: 1997

Firm Principal(s): J. David Ramseur, AIA;
Rick E. Peterson, AIA
Other AIA NC Member(s): Marcus Sheward, AIA;
Franklin Freeman, AIA; Cullen Keen, AIA;
Marcus Terry, AIA; David Hutcheson, AIA

Staff:
Architects: 9 Interns: 5
Administrative: 3
Construction Administration: 2 Interior Designers: 4

Work Focus:
Multi-Family Residential: 5%
Government/Institutional: 5% Healthcare: 85%
Interiors: 5%

Recent Projects:
W.G. Hefner Veterans Administration Medical Center - Hospice
Addition and Long Term Care Renovations, Salisbury, NC
Health Pavilion Hoke and Campus Master Plan, Raeford, NC
Gaston Memorial Hospital - Renovations, Gastonia, NC
Appalachian Place at Chestnut Ridge, Blowing Rock, NC
South Dakota State Veterans Home - Replacement Facility,
Hot Springs, SD
Madison County Hospital - Replacement Facility, Madison, SD

RS&H Architects. Engineers. Planners, Inc.

1520 South Blvd., Ste. 200
Charlotte, NC 28203
p: (704) 752-0610 f: (704) 541-3081
e: James.Hawkes@RSandH.com
w: www.RSandH.com
Established: 1941

Satellite Office(s): Jacksonville, FL; Raleigh, NC;
32 offices nationally

Firm Principal(s): Jim Hawkes, AIA; Chad Critcher, PE
Other AIA NC Member(s): Paul Getchell, AIA;
Don Porter, AIA

Staff:
Architects: 3 Interns: 3
Engineers: 10 Administrative: 1
Technical: 4 Interior Designers: 1

Work Focus:
Commercial: 80% Industrial: 5%
Medical: 5% Interiors: 10%

Scales & Dimensions Architecture, PLLC

6209 Forest Pond Drive
Charlotte, NC 28262
p: (704) 280-4431 f: (704) 973-7716
e: nathaniel@scalesanddimensions.com
Established: 2013

Firm Principal: Nathaniel B. Walker IV, AIA
Staff:
Architects: 1

Scope Architectural Consulting, PLLC

11440 Carmel Commons Blvd., Ste. 105
Charlotte, NC 28226
p: (704) 341-9800 f: (704) 341-9822
e: steve@scopeac.com
w: www.scopeac.com
Established: 2006

Firm Principal(s): Steven D. Engelhardt, AIA

Staff:
Architects: 1 Administrative: 1
Technical: 3

Work Focus:
Commercial: 10% Industrial: 50%
Hospitality (restaurants): 5% Scientific: 15%
Consulting: 10% Interiors: 10%

Recent Projects:
Anco-Eaglin new manufacturing facility, High Point, NC
Boyer Valley new rendering plant, Huron, SD
KSA Toner Binder expansion, High Point, NC
City Tavern Restaurant new Southpark location, Charlotte, NC
Clariant Corp. office & lab renovations, Charlotte, NC
DePalo Bakery expansion, Belmont, NC

SFCS Inc.

1927 S. Tryon Street, Ste. 207
Charlotte, NC 28203
p: (704) 372-7327 f: (704) 372-7369
e: vschubert@sfcs.com
w: www.sfcs.com
Established: 1920

Satellite Office(s): Roanoke, VA

Firm Principal(s): Scott Rasner, AIA; Tim Mueller, AIA

Other AIA NC Member(s): Don Flick, AIA;
John Langdon, AIA; Geoff Haskell, AIA

Staff:
Architects: 5 Interns: 3
Administrative: 1 Technical: 1
Construction Administration: 1

Work Focus:
Multi-Family Residential: 60%
Educational (Higher Education): 15%
Religious/Cultural: 10%
Government/Institutional: 10% Healthcare: 5%

Recent Projects:
Brightmore of South Charlotte, Charlotte, NC
Cypress Glen, Greenville, NC
Piedmont Crossing, Newton, NC
Pines at Davidson, Davidson, NC
Plantation Village, Wilmington, NC
Wesley Pines, Lumberton, NC

SFL+A Architects

P.O. Box 220747
Charlotte, NC 28222
p: (704) 654-5372 f: (919) 573-6352
e: mwawrzyniak@sfla.biz
w: www.sfla.biz
Established: 1982

Satellite Office(s): Fayetteville, NC; Raleigh, NC

Firm Principal(s): Robert Ferris, AIA; Eric Lindstrom, AIA;
Ronald Rice, CSI; Thomas Hughes, AIA;
Barry Buckman, AIA; Dan Robinson, AIA

Staff:
Architects: 13 Interns: 2
Engineers: 1 Administrative: 5
Construction Administration: 7 Interior Designers: 1

Work Focus:
Educational (K-12): 30%
Educational (Higher Education): 30% Religious/Cultural: 5%
Government/Institutional: 25% Public Safety: 5%
Recreational: 5%

Recent Projects:
Poplar Springs Elementary School, King, NC
Briar Chapel Middle School, Chatham County, NC
Eastern Guilford High School, Gibsonville, NC
Northern Guilford High School, Guilford County, NC
Southeastern Middle School Addition & Renovation,
Walnut Cove, NC
Fayetteville State University Renaissance Hall, Fayetteville, NC

Shook Kelley, Inc.

2151 Hawkins Street, Ste. 400
Charlotte, NC 28203
p: (704) 377-0661 f: (704) 377-0953
e: brendalally@shookkelley.com
w: www.shookkelley.com
Established: 1992

Satellite Office(s): Los Angeles, CA

Firm Principal(s): Terry Shook, FAIA; Greg Long, AIA;
Stan Rostas, AIA, IIDA; Michael Dunning, AIA;
Tom Goodwin, AIA

Other AIA NC Member(s): Terry Leonard, AIA;
Terry Vickers, AIA

Staff:
Architects: 7 Administrative: 1
Technical: 1 Interior Designers: 1
Other: 5

Work Focus:
Commercial: 20% Multi-Family Residential: 5%
Remodeling/Additions: 5% Adaptive Reuse: 10%
Educational (K-12): 20% Historic Preservation: 5%
Hospitality (restaurants): 5% Consulting: 20%
Interiors: 10%

Recent Projects:
Biltmore Park, Asheville, NC
Union Pres. Seminary, Charlotte, NC
Brightwalk, Charlotte, NC
Veridea, Apex, NC
The Mills, Charlotte, NC
Mountain Island Charter School, Mt. Holly, NC

Firm Listings

Stewart & Conners Architects, PLLC

3731 Latrobe Drive
Charlotte, NC 28211
p: (704) 365-3941 f: (704) 365-3942
e: dconners@sc-architects.com
w: www.sc-architects.com
Established: 2004

Firm Principal(s): Dana E. Conners, AIA;
James B. Stewart, AIA

Staff:
Architects: 4 Interns: 1
Administrative: 1 Technical: 1

Work Focus:
Custom Residential: 20% Multi-Family Residential: 40%
Hospitality (hotels): 10% Healthcare: 25%
Consulting: 5%

Recent Projects:

Luther Crest Retirement Community, Allentown, PA
Sharon Towers Dining Renovations, Charlotte, NC
Alamance House, Burlington, NC
Rydal Park Skilled Nursing Addition, Rydal, PA
Broomall Presbyterian Village Nursing Renovations, Broomall, PA
Brow Wood Assisted Living, Lookout Mountain, GA

Tabor Architecture

127 West Worthington Avenue Suite 270
Charlotte, NC 28203
p: (704) 770-1000
e: john.tabor@taborarchitecture.com
w: www.taborarchitecture.com
Established: 2010

Firm Principal(s): John H. Tabor, AIA

Staff:
Architects: 1 Interns: 2
Administrative: 1
Construction Administration: 1 Other: 1

Work Focus:
Commercial: 30% Healthcare: 70%
Consulting: 10% Interiors: 30%

Recent Projects:

Wake Forest Baptist Health Outpatient Center, Clemmons, NC
Wake Forest Baptist Health Spine Center, Clemmons, NC
Wake Forest Baptist Health Family Practice, Winston-Salem, NC
Wake Forest Baptist Health Family Practice, Lewisville, NC
Lowes Corporate Support Center, Wilkesboro, NC
Lowes CSC-W Amenities, Wilkesboro, NC

The FWA Group, PA

500 East Boulevard
Charlotte, NC 28203
p: (704) 332-7004 f: (704) 332-6829
e: s.mccall@fwagroup.com
w: www.fwagroup.com
Established: 1953

Satellite Office(s): Hilton Head Island, SC; Fort Collins, CO

Firm Principal(s): Stephen A. McCall, AIA;

Gary R. Lang, AIA
Other AIA NC Member(s): George E. Pond, AIA;
James V. Palmieri, AIA

Staff:
Architects: 7 Interns: 5
Administrative: 3

Work Focus:
Educational (K-12): 25%
Educational (Higher Education): 35% Religious/Cultural: 5%
Government/Institutional: 5% Scientific: 30%

Recent Projects:

UNC Charlotte, Student Union, Charlotte, NC
Charlotte-Mecklenburg Schools, McClintock Middle School,
Charlotte, NC
Winthrop University, Lois Rhome West Health, Physical Education &
Wellness Center, Rock Hill, SC
UNC Charlotte, Residence Hall Phase XI, Charlotte, NC
Charlotte-Mecklenburg Schools, Ridge Road Middle School,
Charlotte, NC
Charlotte-Mecklenburg Schools, Whitewater Middle School,
Charlotte, NC

The Housing Studio, PA

333 West Trade Street, Ste. 300
Charlotte, NC 28202
p: (704) 333-7862 f: (704) 343-9380
e: ctravis@housingstudio.com
w: www.housingstudio.com
Established: 1996

Firm Principal(s): Charles L. Travis, III, AIA;
David F. Furman, FAIA

Other AIA NC Member(s): Michael Everson, AIA;
Richard Taft, AIA; Chad Askew, AIA;
Catherine Monroe, AIA; Keith Britt, AIA;
Rollin Hansen, AIA

Staff:
Architects: 7 Interns: 7
Administrative: 2

Work Focus:
Commercial: 15% Custom Residential: 5%
Multi-Family Residential: 65% Adaptive Reuse: 5%
Historic Preservation: 5% Parking/Automotive: 5%

Recent Projects:

Trinity Commons; Durham, NC
Chapel Hill North; Chapel Hill, NC
Metro 808; Charlotte, NC
Hidden Creek; Gaithersburg, MD
Cosmopolitan on the Canal; Indianapolis, IN
South Point; Charleston, SC

The Poteet Group

2300 Sardis Road North, Ste. O
Charlotte, NC 27227
p: (704) 321-0266 f: (704) 321-0286
e: bruce.poteet@thepoteetgroup.com
w: www.thepoteetgroup.com
Established: 1988

Firm Principal(s): Bruce C. Poteet, AIA

Staff:
Architects: 1

Work Focus:
Consulting: 100%

The Wilson Group

2113 Commonwealth Avenue
P.O. Box 5510, Charlotte, NC 28299
Charlotte, NC 28205
p: (704) 331-9747
e: kim@twgarchitects.com
w: www.twgarchitects.com
Established: 1999

Firm Principal(s): Brian Wilson, AIA; Travis Pence, AIA

Staff:
Architects: 2 Interns: 3
Administrative: 1

Work Focus:
Commercial: 40% Custom Residential: 5%
Remodeling/Additions: 5% Parking/Automotive: 50%

Recent Projects:

Charlotte-Douglas International Airport, Rental Car Parking Deck,
Charlotte, NC
Charlotte-Douglas International Airport, Main Terminal Expansion,
Charlotte, NC
Charlotte-Monroe Executive Airport, International Terminal,
Monroe, NC
Hilton Head Airport, Terminal Renovation and Expansion,
Hilton Head, SC
Charlotte-Douglas International Airport, Business Valet Parking
Deck II, Charlotte, NC
Pitt-Greenville Airport, Terminal Expansion and Renovation,
Greenville, NC

Thomas P. Turner FAIA Architect

3225 Wickersham Road
Charlotte, NC 28211
p: (704) 364-0829 f: (704) 770-0475
e: tpturner13@bellsouth.net
Established: 1977

Firm Principal(s): Thomas P. Turner FAIA

Staff:
Architects: 1 Administrative: 1

Work Focus:
Consulting: 100%

Tobin Starr + Partners, PLLC

1435 W Morehead Street, Ste. 240
Charlotte, NC 28208
p: (704) 377-5200 f: (704) 377-5201
e: tobin@tobinstarr.com
w: www.tobinstarr.com
Established: 1999

Firm Principal(s): David S. Tobin, AIA; Steven A. Starr, AIA

Other AIA NC Member(s): Jigna Gopaladas, AIA;
Leigh (Mimi) Williams, AIA

Staff:
Architects: 4 Interns: 9
Administrative: 2
Construction Administration: 1 Interior Designers: 2

Work Focus:
Commercial: 30%
Educational (Higher Education): 5% Religious/Cultural: 15%
Government/Institutional: 10% Hospitality (restaurants): 30%
Interiors: 10%

Recent Projects:

Carolinas Aviation Museum, Charlotte, NC
City of Charlotte Fire Department Headquarters, Charlotte, NC
Zoës Kitchen, US
Prospector Hall, UNC Charlotte, Charlotte, NC
Pandora Jewelry, North America
Brix Wood Fired Pizza, US

Wagner Murray Architects, P.A.

601 S Cedar Street Studio 101
Charlotte, NC 28202
p: (704) 372-8603
e: cbaker@wagnermurray.com
w: www.wagnermurray.com
Established: 1990

Firm Principal(s): David Wagner, AIA; Michael Murray, AIA

Staff:
Architects: 2 Administrative: 1
Technical: 2 Interior Designers: 1

Work Focus:
Commercial: 40% Industrial: 5%
Hospitality (hotels): 10% Hospitality (restaurants): 10%
Parking/Automotive: 5% Stadium/Sports: 15%
Public Safety: 5% Interiors: 10%

Recent Projects:

True Pizza, Charlotte, NC
Poyner & Spruill, Charlotte, NC
American Roadside Burger, Charlotte, NC
UNC Greensboro Pedestrian Underpass, Greensboro, NC
American Roadside Burger, Columbia, SC
American Roadside Burger, Greenville, SC

Ware Bonsall Architects

10710 Sikes Place, Ste. 125
Charlotte, NC 28277
p: (704) 846-1977 f: (704) 846-2108
e: lkenner@warebonsall.com
w: www.warebonsall.com
Established: 2002

Firm Principal(s): Glenn Johnson Ware, AIA; Paul D. Bonsall, AIA

Staff:

Architects: 2 Interns: 2
Administrative: 1 Technical: 1
Construction Administration: 1

Work Focus:

Government/Institutional: 35% Public Safety: 65%

Recent Projects:

Columbus County Court Annex, Whiteville, NC
Richmond County Judicial Center, Rockingham, NC
Hertford County Courthouse, Winton, NC
Cabarrus County Sheriff's Office and Jail, Concord, NC
Moore County Public Safety and Detention Center, Carthage, NC
Yadkin County Jail Addition, Yadkinville, NC

WasmerKeeling Architects P.C.

3020 Airlie Street
Charlotte, NC 28205
p: (704) 458-2613
e: peter@wasmerkeeling.com
w: wasmerkeeling.com
Established: 2010

Firm Principal(s): Peter R. Wasmer, Jr., AIA;
E. Thomas Keeling, AIA

Staff:

Architects: 2

Work Focus:

Educational (K-12): 60%
Educational (Higher Education): 10%
Historic Preservation: 20%
Hospitality (restaurants): 5% Interiors: 5%

Recent Projects:

Wofford College, Spartanburg, SC
Immaculate Heart of Mary Parish Life and Education Center

Watson Tate Savory

611 Templeton Ave.
Charlotte, NC 28203
p: (704) 749-5181
e: mwatson@watsonatesavory.com
w: www.watsonatesavory.com
Established: 1988

Satellite Office(s): Columbia, SC

Firm Principal(s): Michael Watson, AIA; Sanders Tate, AIA;
Tom Savory, AIA

Other AIA NC Member(s): Jana Hartenstine, AIA

Staff:

Architects: 8 Interns: 3
Administrative: 2

Work Focus:

Commercial: 5% Remodeling/Additions: 20%
Adaptive Reuse: 5%
Educational (Higher Education): 40%
Government/Institutional: 10% Scientific: 5%
Parking/Automotive: 5% Stadium/Sports: 5%
Interiors: 5%

Recent Projects:

Scales Fine Arts Feasibility, Wake Forest University,
Winston Salem, NC
Halton Reading Room Renovation, UNC Charlotte, Charlotte, NC
Charlotte Research Institute Gateway, Charlotte, NC
Mecklenburg EMS Agency Master Plan, Charlotte, NC

Watts Leaf Architects, PA

101 N. McDowell Street, Ste. 112
Charlotte, NC 28204
p: (704) 376-1200 f: (704) 376-5111
e: cwatts@wattsleaf.com
w: www.wattsleaf.com
Established: 1988

Firm Principal(s): Charles Watts, AIA; Chip Leaf, AIA
Other AIA NC Member(s): Bill Percival, AIA;

Shelly Blakesley, AIA

Staff:

Architects: 4 Interns: 1
Administrative: 1

Work Focus:

Commercial: 10% Multi-Family Residential: 60%
Educational (Higher Education): 5% Hospitality (restaurants): 20%
Consulting: 5%

Recent Projects:

Triangle Towne Place Apts, Raleigh, NC
Orchard Bridge Apts, Manassas, VA
Park at Drexel Apts, Charlotte, NC
Woodfield Creek Apts, Wake Forest, NC
Which Wich Restaurants, Charlotte, NC
Wingate Univ. Renovations, Wingate, NC

WGM Design Inc.

916 W. 5th Street
Charlotte, NC 28202
p: (704) 342-9876 f: (704) 334-4246
e: billm@wgmdesign.com
w: www.wgmdesign.com
Established: 1988

Satellite Office(s): Charleston, SC

Firm Principal(s): Bill Monroe, AIA;
Sean DeLapp, Assoc. AIA

Staff:

Architects: 3 Interns: 4
Administrative: 1 Interior Designers: 1

Work Focus:

Commercial: 10% Industrial: 5% Multi-
Family Residential: 5% Remodeling/Additions: 5%
Educational (K-12): 15%
Educational (Higher Education): 5% Religious/Cultural: 15%
Government/Institutional: 5% Medical: 5% Scientific: 5%
Stadium/Sports: 5% Parking/Automotive: 5%
Consulting: 5% Recreational: 5%
Interiors: 5%

Recent Projects:

Cannon School PAC, Concord, NC
Montcross Affordable Senior Housing, Belmont, NC
St. Giles Presbyterian Church, Charlotte, NC
Legacy Square Office Building 3, Greenville, SC
Wayne Brothers Office Building-Shop, Kannapolis, NC
Emory and Henry College, Emory, VA

WHN Architects, PA

330 W. 10th Street
Charlotte, NC 29202
p: (704) 333-9952 f: (704) 333-9962
e: joe@whnarch.com
w: www.whnarch.com
Established: 1990

Firm Principal(s): Rick Wash, AIA; Joe Hatem, AIA;
Steve Nelson, AIA

Other AIA NC Member(s): Jim Hodges, AIA;
Beth Mathews, AIA; Chris Hertz, AIA; Paul Garafola, AIA

Staff:

Architects: 8 Interns: 1
Administrative: 2 Technical: 3
Interior Designers: 1

Work Focus:

Commercial: 15% Industrial: 20%
Educational (K-12): 15%
Educational (Higher Education): 10%
Government/Institutional: 25% Recreational: 5%
Consulting: 5% Interiors: 5%

Recent Projects:

Beasley Broadcasting ASU, Boone, NC
Mecklenburg Neurological upfit, Charlotte, NC
Discovery Place Kids Museum, Rockingham, NC
Shelby Spec. Shelby, NC
Cats Fuel and Wash facility, Charlotte, NC
Carolina Eye, Pinehurst, NC

Wilkerson Associates Inc.

1435 West Morehead Street, Suite 160
Charlotte, NC 28208
p: (704) 334-7571 f: (704) 358-8192
e: roger@wilkersonarch.com
w: www.wilkersonarch.com
Established: 1977

Firm Principal(s): Roger W. Wilkerson IV, Assoc. AIA;
Keith C. Fleming, AIA; Ken A. Ryan, AIA

Staff:

Architects: 3 Administrative: 2
Technical: 2
Construction Administration: 1

Work Focus:

Healthcare: 100%

Recent Projects:

National Hospital Emergency Care & Heart Center,
Rocky Mount, NC
Conway Medical Center Outpatient Diagnostic Center, Conway, SC
Moses H. Cone Health System Regional Cancer Ctr. Expansion,
Greensboro, NC
National Hospital Master Plan, Rocky Mount, NC
Northern Hospital of Surry County, Mount Airy, NC
Conway Medical Ctr. Tower Addition, Conway, SC

WKWW, Inc.

2300 E. 7th Street, Ste. 200
Charlotte, NC 28204
p: (704) 373-0615 f: (704) 358-1132
e: wkwww@wkwwarchitects.com
w: www.wkwwarchitects.com
Established: 1956

Firm Principal(s): J. Grason Hudson, III, AIA;
Michael C. Berry, AIA; Kent A. Rayfield, RA

Other AIA NC Member(s): Sandra Helton, AIA

Staff:

Architects: 4 Administrative: 1

Work Focus:

Religious/Cultural: 100%

Recent Projects:

St. Philip Neri Catholic Church, Fort Mill, SC
Corinth Reformed Church, Hickory, NC
St. Patrick Catholic Church, Fayetteville, NC
St. Mary's Episcopal Church, High Point, NC
Woodland United Methodist Church, Rock Hill, SC

Firm Listings

WMF, Inc.

127 W. Worthington Ave, Suite 270C
Charlotte, NC 28203
p: (704) 200-5231 f: (814) 836-5959
e: tduffy@wmf-inc.com
w: www.wmf-inc.com
Established: 1967

Satellite Office(s): Cleveland, OH; Erie, PA; State College, PA

Firm Principal(s): Thomas P. Duffy, AIA
Other AIA NC Member(s): Anna Childe, AIA;
Dennis Wilkins, AIA; Doug Hoffman, AIA;
Jeff Lander, AIA; Richard Fox, AIA;
Richard Speicher, AIA; Charles Yazembiak, AIA;
Sean Plunkett, AIA; Genna LaCastro, AIA; David Thal, AIA

Staff:
Architects: 11 Interns: 4
Engineers: 1 Landscape Designers: 2
Administrative: 6 Technical: 4
Construction Administration: 5 Interior Designers: 2
Other: 1

Work Focus:
Commercial: 5% Industrial: 10%
Adaptive Reuse: 10% Educational (K-12): 10%
Educational (Higher Education): 20%
Historic Preservation: 5% Religious/Cultural: 5%
Government/Institutional: 5% Medical: 10%
Healthcare: 5% Recreational: 5%
Consulting: 5% Interiors: 5%

Recent Projects:

VA Medical Center Outpatient Clinics, Asheville, NC
Crawford County Hospice, Meadville, PA
UNC Hospitals Peds E.R. Renovation, Chapel Hill, NC
VA Medical Center O.R. Expansion, Pittsburgh, PA
Meadville Medical Center M.O.B., Meadville, PA

Wright McGraw Beyer Architects, p.a.

2201 Water Ridge Parkway, Ste. 550
Charlotte, NC 28217
p: (704) 535-6374 f: (704) 535-9827
e: jbeyer@wmba.net
w: www.wmba.net
Established: 1996

Firm Principal(s): David Wright, AIA; Todd McGraw, AIA;
John Beyer, AIA

Other AIA NC Member(s): Damian Huneycutt, AIA

Staff:
Architects: 4 Interns: 4
Administrative: 2 Technical: 2
Construction Administration: 1 Interior Designers: 2
Other: 1

Work Focus:
Medical: 15% Healthcare: 75%
Interiors: 10%

Recent Projects:

CMC Pineville Phase II Bedtower Additions & Renovations Pineville, NC
Presbyterian Outpatient Surgery Center, Charlotte, NC
CMC Pineville Central Energy Plant, Pineville, NC
Pardee Hospital Wound Care Unit Renovation, Hendersonville, NC
Penta Ambulatory Surgery Center, Winston-Salem, NC
CVIMC Renovations, New Bern, NC

Yelverton Architects PA

5200 Park Road, Suite 229
Charlotte, NC 28209
p: (704) 523-7834 f: (704) 525-1514
e: dwy@yelvertonarchitects.com
Established: 1987

Firm Principal(s): Donald Yelverton, AIA

Staff:
Architects: 1 Interns: 1
Administrative: 1 Technical: 1

Work Focus:
Adaptive Reuse: 25% Historic Preservation: 50%
Religious/Cultural: 20%
Government/Institutional: 5%

Recent Projects:

High Point Rail Station, High Point, NC
First Presbyterian Church, Beckley, WV
Lincoln County Museum of History, Preliminary Design, Lincolnton, NC
White House Phase 1 Restoration, Rock Hill, SC
Chester Rail Station: Phase 1, Chester, SC
Cabarrus County Landfill Entrance Facilities, Concord, NC

CLEMMONS

Architectural Design Associates, PLLC

3540 Clemmons Road, Suite 127
P.O. Box 888
Clemmons, NC 27012
p: (336) 712-1629 f: (336) 712-1639
e: bpatterson@ada-nc.com
w: www.ada-nc.com
Established: 1992

Firm Principal(s): Bobby W. Patterson, AIA

Staff:
Architects: 1
Work Focus:
Commercial: 5% Educational (K-12): 15%
Religious/Cultural: 50%
Government/Institutional: 15% Medical: 5%
Stadium/Sports: 5% Consulting: 5%

Recent Projects:

Union Hill Baptist Church, Clemmons, NC
Sweet Frog Frozen Yogurt, Jacksonville, FL
Goodwill Industries, Wytheville, VA
Hugh Chatham Memorial Hospital, Elkin, NC
Boone Tabernacle, Kansas City, MO
Friedburg Moravian Church, Winston-Salem, NC

CLOVER

George Sells, AIA

198 Rainbow Circle
Clover, SC 29710
p: (704) 236-7696
e: george@georgesellsaia.com
w: www.GeorgeSellsAIA.com
Established: 2006

Firm Principal(s): George Sells, AIA

Staff:
Architects: 1

Work Focus:
Commercial: 10% Hospitality (restaurants): 5%
Stadium/Sports: 10% Recreational: 40%
Consulting: 35%

Recent Projects:

NASCAR Hall of Fame, Charlotte, NC
Campground, Stone Mountain Park, GA
Nickelodeon Universe, Mall of America, Minneapolis, MN
Adventure, Mountain, Dollywood Theme Park, Pigeon Forge, TN

COLUMBIA

Bobbitt A&E PLLC

500 Lawand Drive
600 Germantown Road, Raleigh, NC 27607
Columbia, SC 29210
p: (803) 719-8012 f: (803) 731-5580
e: jfink@bobbitt.com
w: www.bobbitt.com
Established: 2011

Satellite Office(s): Raleigh, NC

Firm Principal(s): Jerry D. Fink, AIA;
Michael G. Huslage, AIA; Jeffery G. Ford, AIA;
Brian D. Griffith, AIA

Staff:
Architects: 4

Work Focus:
Commercial: 10% Industrial: 10%
Educational (K-12): 10% Religious/Cultural: 20%
Medical: 10% Healthcare: 10%
Parking/Automotive: 10% Public Safety: 10%
Recreational: 10%

Recent Projects:

The Legacy Center at Grey Stone Baptist Church, Durham, NC
Ed Drive Medical Office Building, Raleigh, NC
Carolina Ranch Animal Hospital & Resort, Garner, NC
Azalea Skin Treatment Center, Garner, NC
Shiloh Crossings Buildings 3 & 4, Morrisville, NC
K-Flex Warehouse Addition, Youngsville, NC

COLUMBUS

Lisa C. Duffy, Architect

P.O. Box 1180
Columbus, NC 28722
p: (828) 287-3172
e: lisaduffyiaia@hotmail.com
Established: 1997

Firm Principal(s): Lisa Duffy, AIA

Staff:
Architects: 1

Work Focus:
Custom Residential: 100%

Recent Projects:

Eager Residence (Lake Adger, NC)
Rubin Residence (Cliffs at Glassy, SC)
Sidoti Residence (Cliffs at Glassy, SC)
Leszinske Residence (Cliffs at Glassy, SC)

CONCORD

Yates-Chreitzberg-Hughes Architects, P.A.

145 Union Street, South
Concord, NC 28025
p: (704) 788-2000 f: (704) 788-2010
e: janehy@ycharch.com
w: www.ycharch.com
Established: 1984

Firm Principal(s): Dennis E. Yates, AIA;
D. Michael Chreitzberg, AIA; William T. Hughes, AIA

Staff:
Architects: 4 Administrative: 2
Technical: 2
Construction Administration: 1 Interior Designers: 1
Other: 1-Public Relations

Work Focus:
Commercial: 10% Industrial: 5%
Remodeling/Additions: 5% Adaptive Reuse: 5%
Educational (K-12): 10%
Educational (Higher Education): 10%
Historic Preservation: 5% Religious/Cultural: 5%
Government/Institutional: 10% Medical: 5%
Healthcare: 10% Parking/Automotive: 5%
Public Safety: 5% Consulting: 5%
Interiors: 5%

Recent Projects:

Wingate University College of Health Sciences, Wingate NC
CHS - Gateway Medical Office Building II, Concord, NC
Cabarrus County - Cabarrus Arena & Events Center Storage
Building, Concord, NC
York County Natural Gas - 2-Story Service Center, Rock Hill, SC
York County Natural Gas - Filling Station - Rock Hill, SC
UNCC - Renovations

CONOVER

Mackie Johnson, Architect, PA

111 4th Avenue, SW
P.O. Box 2926, Boone, NC 28607
Conover, NC 28613
p: (828) 464-1028 f: (828) 465-4562
e: mackie@mackiejohanson.com
Established: 1997

Satellite Office(s): Boone, NC

Firm Principal(s): Mackie Johnson, AIA
Other AIA NC Member(s): Barry Icard, AIA;
James Ratliff, AIA

Staff:
Architects: 3

Work Focus:
Commercial: 15% Industrial: 10%
Multi-Family Residential: 5% Remodeling/Additions: 5%
Educational (Higher Education): 5% Religious/Cultural: 15%
Government/Institutional: 5% Hospitality (restaurants): 5%
Medical: 15% Healthcare: 5%
Parking/Automotive: 5% Recreational: 5%
Consulting: 5%

CORNELIUS

Isaacs + Associates Architects, Inc.

21228 Catawba Ave.
P.O. Box 1285
Cornelius, NC 28031
p: (704) 358-8827 f: (704) 358-8744
e: misaacs@iaarch.com
w: www.iaarch.com
Established: 1999

Firm Principal(s): Mary S. Isaacs, AIA

Staff:
Architects: 1 Interns: 1
Administrative: 1 Technical: 1
Work Focus:
Commercial: 5% Educational (K-12): 35%
Religious/Cultural: 5%
Government/Institutional: 20% Healthcare: 20%
Stadium/Sports: 5% Consulting: 5%
Interiors: 5%

Recent Projects:

Benton Heights Elem School, Monroe, NC
Meck Cty Courthouse Renovations, Charlotte, NC
Autumn Care Nursing Home, Cornelius, NC (consultant)
Medical Bldg. Lobby Renovations, Charlotte NC
Animal Shelter, Cornelius, NC

Wilber Associates

20044 North Zion Avenue
P.O. Box 428
Cornelius, NC 28031
p: (704) 892-3633 f: (704) 892-5298
e: cwilber303@aol.com
w: www.wilberassociates.com
Established: 1985

Firm Principal(s): S. Charles Wilber, AIA

Staff:
Architects: 1 Administrative: 2
Technical: 3
Work Focus:
Commercial: 30% Multi-Family Residential: 5%
Remodeling/Additions: 5% Adaptive Reuse: 5%
Religious/Cultural: 30% Hospitality (restaurants): 10%
Medical: 5% Healthcare: 10%

Recent Projects:

Cavin Cook Funeral Home, Mooresville, NC
Legacy Pointe Office Building II, Huntersville, NC
Hibachi Grill at Ballantine, Charlotte, NC
Oakhurst Apartments, Cornelius, NC
U.S. Sushi, Charlotte, NC
Hyde Park Storage Suites, Cornelius, NC

DAVIDSON

Paul B. Clark Architect PLLC

314 Center Drive
P.O. Box 1540
Davidson, NC 28036
p: (704) 450-4670
e: pbcarchitect@bellsouth.net
w: www.pbcarchitect.com
Established: 2007

Firm Principal(s): Paul B. Clark, AIA

Staff:
Architects: 1
Work Focus:
Commercial: 5% Custom Residential: 55%
Remodeling/Additions: 10% Adaptive Reuse: 10%
Religious/Cultural: 10% Hospitality (restaurants): 5%
Consulting: 5%

Recent Projects:
us

RdM Architecture PA

215 S. Main Street, Suite 303
P.O. Box 1029
Davidson, NC 28036
p: (704) 987-9727 f: (704) 987-9822
e: rmack@rdmgroup.net
w: www.rdmgroup.net
Established: 1989

Firm Principal(s): Richard D. Mack, AIA

Staff:
Architects: 2 Interns: 1
Administrative: 2 Technical: 2
Interior Designers: 1
Work Focus:
Commercial: 10% Industrial: 5%
Educational (K-12): 5%
Government/Institutional: 5% Hospitality (restaurants): 15%
Healthcare: 50% Interiors: 10%

Recent Projects:

Cornelius Fire Station #1, Cornelius, NC
Providence Preparatory Academy, Charlotte, NC
Ovens Auditorium, Charlotte, NC
Sardis Oaks Nursing Home, Charlotte, NC
Cardiopulmonary, Medical Records, Pharmacy,
Morehead Memorial Hospital
Master Plan, Dietart Renovations, Carolinas Rehabilitation Institute

Roger Layman Architecture

455 S. Main Street, Ste. 220
Davidson, NC 28036
p: (704) 439-2931 f: (704) 987-1806
e: Roger@RLArchitecture.com
w: www.RLArchitecture.com
Established: 2003

Firm Principal(s): Roger Layman, AIA

Staff:
Architects: 1 Interns: 1
Interior Designers: 1
Work Focus:
Commercial: 10% Custom Residential: 10%
Remodeling/Additions: 10% Hospitality (restaurants): 25%
Medical: 10% Interiors: 10%
Veterinary Hosp.: 25%

Recent Projects:

Dunkin Donuts, Raleigh, NC
Rosemont Office Building, Lancaster, SC
Paquette Orthodontics, Mooresville, NC
Aquesta Bank, Mooresville, NC
Aquesta Bank, Cornelius, NC
John Marshall Custom Homes, Davidson, NC

Firm Listings

The Lawrence Group

108 S. Main Street, Suite B
P.O. Box 1836
Davidson, NC 28036
p: (704) 896-1696 f: (704) 896-1697
e: rob.richardson@thelawrencegroup.com
w: www.thelawrencegroup.com
Established: 1999

Satellite Office(s): St. Louis, MO; New York, NY; Austin, TX

Firm Principal(s): Dave Malushizky, AIA;

Rob Richardson, AIA

Staff:

Architects: 2	Interns: 2
Landscape Designers: 1	Interior Designers: 1
Other: 5 Planners	

Work Focus:

Commercial: 10%	Adaptive Reuse: 10%
Educational (K-12): 10%	
Educational (Higher Education): 25%	
Hospitality (restaurants): 10%	Recreational: 25%
Interiors: 10%	

Recent Projects:

JBS Performance Gymnasium, St. Louis, Missouri
Mooney's Corner Office Building, Davidson, NC
CPCC Education Center, Charlotte, NC
MMS Community Pharmacy, Mooresville, NC
Waxhaw Downtown Master Plan, Waxhaw, NC
JJ Wade Insurance Upfit, Davidson, NC

DEEP GAP

Don Woodruff AIA, PA

240 Wildcat Road
Deep Gap, NC 28618
p: (828) 264-1373
e: dgwarchitect@charter.net
Established: 1995

Firm Principal(s): Don Woodruff, AIA

Staff:

Architects: 1	
Work Focus:	
Commercial: 5%	Custom Residential: 80%
Remodeling/Additions: 5%	Historic Preservation: 5%
Consulting: 5%	

Recent Projects:

Fitzpatrick Residence, Blowing Rock, NC
Kitchin Residence, Blowing Rock, NC
Shea Residence, Blowing Rock, NC
Lusk Residence, Ashe County, NC
McBee Residence, Blowing Rock, NC
Snyder Residence, Blowing Rock, NC

DUCK

Alexander M. Engart, AIA

#5 Winks Square
Box 8154 Duck Station, Kitty Hawk, NC 27949
Duck, NC 27949
p: (252) 261-4473
e: email by request
Established: 1991

Firm Principal(s): Alexander M. Engart, AIA

Staff:

Architects: 1	
Work Focus:	
Custom Residential: 70%	Remodeling/Additions: 30%

DURHAM

Alliance Architecture, PC

204 Rigsbee Avenue
P.O. Box 1090 (27702)
Durham, NC 27701
p: (919) 682-6393 f: (919) 682-966
e: johnwarasila@alliancearchitecture.com
w: www.alliancearchitecture.com
Established: 1995

Firm Principal(s): Johns Warasila, AIA

Staff:

Architects: 1	Interns: 2
Administrative: 1	Technical: 8
Interior Designers: 2	

Work Focus:

Commercial: 80%	Custom Residential: 10%
Educational (Higher Education): 10%	

Recent Projects:

Pune Exhibition & Convention Ctr, India
WebAssign, Raleigh, NC
Zenph Studio, Durham, NC
Burt's Bees, Durham, NC
Talecris Headquarters, RTP, NC
Kilpatrick Stockton Law Firm, Raleigh, NC

Alliance Architecture, PC

204 Rigsbee Avenue
P.O. Box 1090
Durham, NC 27701
p: (919) 682-6393 f: (919) 682-9665
e: johnwarasila@alliancearchitecture.com
Established: 1995

Satellite Office(s): Annapolis, MD; Washington, DC

Firm Principal(s): John Warasila, AIA

Other AIA NC Member(s): Marcus Cross, AIA

Staff:

Architects: 4	Interns: 2
Administrative: 2	Technical: 8
Interior Designers: 2	

Work Focus:

Commercial: 50%	Custom Residential: 5%
Multi-Family Residential: 5%	Adaptive Reuse: 20%
Hospitality (hotels): 5%	Hospitality (restaurants): 5%
Interiors: 10%	

Recent Projects:

Citrix HQ, Raleigh NC
Under Armour HQ, Baltimore, MD
AICPA HQ Expansion, Durham, NC
Mateo Restaurant, Durham, NC
FHI 360 HQ, Durham, NC
McKinney, New York, NY

Barber Architects

3622 Lyckan Parkway, Suite 4002
P.O. Box 51712
Durham, NC 27707
p: (919) 816-2216 f: (919) 490-8977
e: barberarchitects@gmail.com
w: www.barch.com
Established: 1987

Firm Principal(s): Tim Barber, AIA

Staff:

Architects: 1	
Work Focus:	
Commercial: 85%	Educational (K-12): 5%
Hospitality (restaurants): 5%	Medical: 5%

Recent Projects:

Hillsborough Medical Center Shell Building - Hillsborough, NC
Carolina Crossing Medical Shell Building, Durham, NC
Legacy Academy Daycare - Carrboro, NC
Falconbridge Animal Hospital - Durham, NC
Orange Rural Fire Department No. 1 - Orange County, NC

Belk Architecture

735 Ninth Street
Durham, NC 27705
p: (919) 286-2575 f: (919) 286-1906
e: eddie@belkarchitecture.net
w: www.belkarchitecture.net
Established: 1982

Firm Principal(s): G. Edwin Belk, FAIA
Other AIA NC Member(s): Tom Loter, AIA;
Jason Gable, AIA; Joe Fitzsimons, AIA;
Michael Spangenberg, AIA

Staff:

Architects: 5	Interns: 3
Administrative: 1	

Work Focus:

Commercial: 15%	Custom Residential: 5%
Adaptive Reuse: 25%	Historic Preservation: 40%
Hospitality (restaurants): 5%	Interiors: 10%

Recent Projects:

World Cafe Live, Louisville, KY
Drayton Mill, Spartanburg, SC
Mock Judson Mill Renovation, Greensboro, NC
Barringer Hotel Renovation, Charlotte, NC
Power House at American Tobacco, Durham, NC
Y. E. Smith School Renovation, Durham, NC

BHDP

BHDP Architecture

2530 Meridian Parkway
Durham, NC 27713
p: (919) 683-1084 f: (919) 806-4824
e: jwynn@bhdp.com
w: www.bhdp.com
Established: 1937

Satellite Office(s): Cincinnati, OH; Columbus, OH

Firm Principal(s): Mike Habel, AIA; Paul Orban, AIA;
Larry Digennaro, AIA

Other AIA NC Member(s): Joe Wynn, AIA;
John Waitzman, AIA; Robin Claucherty, AIA

Staff:

Architects: 3	Interns: 2
Other: 1	

Work Focus:

Commercial: 35%	Adaptive Reuse: 10%
Educational (Higher Education): 20%	
Government/Institutional: 5%	Scientific: 15%
Consulting: 5%	Interiors: 10%

Recent Projects:

Fidelity NC Campus Renovation - Research Triangle Park, NC
Capital One HSBC Consolidation - Wilmington, DE
Hospira SVP & LVS Gowning Renovations - Rocky Mount, NC
Verizon Arco Drive Consolidation - Charlotte, NC
PNC Operation Center Renovations - Rocky Mount, NC
BioAgilytix Lab Expansion - Durham, NC

Bizios Architect

1502 West NC 54, Ste. 602
Durham, NC 27707
p: (919) 490-3733 f: (919) 490-3743
e: office@bizios.com
w: www.bizios.com
Established: 1990

Firm Principal(s): Georgia Bizios, FAIA

Other AIA NC Member(s): Brian Grant, AIA

Staff:

Architects: 2	Interns: 1
Administrative: 1	Technical: 1

Work Focus:

Commercial: 5%	Custom Residential: 60%
Remodeling/Additions: 20%	Religious/Cultural: 5%
Consulting: 10%	



BLOK Architecture, PLLC

721 Broad Street, Ste. 108
2009 W. Club Blvd., Durham, NC, 27705
Durham, NC 27705
p: (919) 627-1103
e: sasha@blokarchitecture.com
w: www.blokarchitecture.com
Established: 2010

Firm Principal(s): Sasha Berghausen, AIA

Staff:

Architects: 1

Work Focus:

Commercial: 35%	Custom Residential: 10%
Multi-Family Residential: 5%	Remodeling/Additions: 20%
Adaptive Reuse: 10%	
Educational (Higher Education): 5%	Historic Preservation: 10%
Interiors: 5%	

Recent Projects:

721 Broad Street Renovation, Durham, NC
Duke Mill Village, Duke University, Durham, NC
Staff One Security, Durham, NC
Watts Grocery, Durham, NC
Paschall-Thomas House, Durham, NC
Kress Condos, Durham, NC

Bret Horton Architect, PLLC

1409 Maryland Avenue
Durham, NC 27705
p: (919) 619-2258
e: info@brethorton.com
w: www.brethorton.com
Established: 2010

Firm Principal(s): Bret Horton, AIA

Staff:

Architects: 1

Work Focus:

Custom Residential: 5%	Remodeling/Additions: 90%
Religious/Cultural: 5%	

Brockwell Associates, Inc.

1911 Hillandale Road, Ste. 1050
Durham, NC 27705
p: (919) 383-2426 f: (919) 383-1145
e: sam@brockwell.com
Established: 1980

Firm Principal(s): Samuel Brockwell, AIA

Staff:

Architects: 1	Administrative: 1
Technical: 2	

Work Focus:

Commercial: 15%	Industrial: 5%
Custom Residential: 5%	Remodeling/Additions: 10%
Adaptive Reuse: 5%	Educational (K-12): 15%
Educational (Higher Education): 15%	
Government/Institutional: 10%	Medical: 5%
Healthcare: 10%	Parking/Automotive: 5%
Stadium/Sports: 5%	

Recent Projects:

Duke - Smith Building Renovations, Duke University, Durham, NC
Orange County Office Building, Hillsborough, NC
Orange County Library, Hillsborough, NC
Gateway Parking Deck, Hillsborough, NC
Duke PRMO Call Center, Durham, NC
The Hill Center - Outreach, Durham, NC

Bute, PLLC

2400 Indian Trail
P.O. Box 2833, Durham NC 27715
Durham, NC 27705
p: (919) 491-9105
e: Bute01@nc.rr.com
w: www.Butepllc.com
Established: 2007

Firm Principal(s): Lindsey Bute, AIA

Staff:

Architects: 1

Work Focus:

Commercial: 5%	Industrial: 5%
Custom Residential: 5%	Educational (K-12): 50%
Educational (Higher Education): 5%	Consulting: 30%

Design Collective, Inc.

312 Blackwell Street, Ste. 100
Durham, NC 27701
p: (919) 381-9322 f: (919) 381-9323
e: fmarino@designcollective.com
w: www.designcollective.com
Established: 1978

Satellite Office(s): Baltimore, MD

Firm Principal(s): Fred Marino, AIA

Other AIA NC Member(s): Charlene Thorne, AIA;
Eric Heidt, AIA; Lem Rios, AIA

Staff:

Architects: 3	Interns: 1
---------------	------------

Work Focus:

Commercial: 5%	Multi-Family Residential: 20%
Adaptive Reuse: 5%	Educational (K-12): 15%
Educational (Higher Education): 45%	
Historic Preservation: 5%	
Government/Institutional: 5%	Scientific: 10%

Recent Projects:

Sciences and General Office Building, Winston-Salem State University, Winston-Salem, NC
Stanhope Center, NCSU, Raleigh, NC
Powe Elementary School Renovation, Durham, NC
Open End, Winston-Salem State University, Winston-Salem, NC
Open End, Wake Technical Community College, Raleigh, NC
The Residence at SouthPark, Charlotte, NC

DTW Architects & Planners, Ltd.

229 N. Gregson Street
P.O. Box 3636 (27702)
Durham, NC 27701
p: (919) 317-4020 f: (919) 317-4023
e: info@dtwarch.com
w: www.dtwarch.com
Established: 1978

Firm Principal(s): Robert L. Sotolongo, AIA;

J. Paul Young, AIA

Staff:

Architects: 2	Interns: 3
Administrative: 1	Technical: 3

Work Focus:

Commercial: 5%	Multi-Family Residential: 5%
Educational (K-12): 60%	
Educational (Higher Education): 5%	Historic Preservation: 5%
Religious/Cultural: 10%	
Government/Institutional: 10%	

Recent Projects:

DPS Sandy Ridge Elementary School - Durham N.C.
Carol Woods Retirement Community - Chapel Hill N.C.
DPS Lucas Middle School - Durham N.C.
Duke School For Children - Durham N.C.
University Presbyterian Church - Chapel Hill N.C.
Kent Corner Mixed Use Redevelopment - Durham N.C.

Duda/Paine Architects, LLP

333 Liggett Street
Durham, NC 27701
p: (919) 688-5133 f: (919) 682-3347
e: tlathan@dudapaine.com
w: www.dudapaine.com
Established: 1997

Firm Principal(s): Turan Duda, FAIA; Jeffrey Paine, AIA

Other AIA NC Member(s): Russell Holcomb, AIA;
David L. Davis, AIA; Lynn E. Dunn, AIA; Joe Paradis, AIA;
Sanjeev Patel, AIA; J. Scott Shell, AIA; Jay Smith, AIA

Staff:

Architects: 8	Interns: 19
Administrative: 8	Other: 1

Work Focus:

Commercial: 65%	Educational (K-12): 10%
Educational (Higher Education): 20%	Healthcare: 5%

Recent Projects:

Talley Student Center, NC State University, Raleigh, NC
Duke School of Medicine Learning Center, Durham, NC
Bullis School Master Plan, Potomac, MD
Legado Monterrey, Monterrey, Mexico
C-TECH Office Building, Atlanta, Georgia
601 Massachusetts Avenue, Washington, DC

Durable Design, PLLC

811 Ninth Street, Suite 120-148
Durham, NC 27705
p: (919) 667-5926
e: markzack@durabledesign.net
w: www.durabledesign.net
Established: 2011

Firm Principal(s): Mark Zack, AIA

Staff:

Architects: 1

Work Focus:

Commercial: 15%	Remodeling/Additions: 5%
Adaptive Reuse: 5%	
Educational (Higher Education): 10%	
Government/Institutional: 5%	Healthcare: 5%
Recreational: 20%	Consulting: 30%
Interiors: 5%	

Ellen Cassilly Architect, Inc.

600 Foster Street
Durham, NC 27701
p: (919) 530-1149 f: (919) 530-1718
e: esther@ellencassillyarchitect.com
w: www.ellencassillyarchitect.com
Established: 1998

Firm Principal(s): Ellen C. Cassilly, AIA

Other AIA NC Member(s): Keith Barnhouse, AIA

Staff:

Architects: 2	Interns: 1
Administrative: 1	

Work Focus:

Commercial: 5%	Custom Residential: 25%
Remodeling/Additions: 20%	Adaptive Reuse: 5%
Educational (K-12): 5%	Historic Preservation: 5%
Religious/Cultural: 5%	
Government/Institutional: 5%	Hospitality (restaurants): 5%
Medical: 5%	Recreational: 5%
Consulting: 5%	Interiors: 5%

Recent Projects:

Kress Penthouse, Durham, NC
Merge Apartments, Durham, NC
Charlotte Brody Discovery Garden, at Sara Duke Gardens,
Duke Univ., Durham, NC
Full Steam Brewery, Durham, NC
NCCU, Virtual Justice Project, Durham, NC
Durham Parks Multi-Site, Durham, NC

Firm Listings



Hoke/New Vision Architects

2451 Croasdaile Farm Parkway, Suite 104
Durham, NC 27705
p: (919) 383-7426 f: (919) 383-9022
e: timhoke@mindspring.com
w: www.hnva.us
Established: 1989

Firm Principal(s): Timothy C. Hoke, AIA
Other AIA NC Member(s): Linda Salguero, AIA

Staff:
Architects: 2 Administrative: 1
Work Focus:
Commercial: 25% Custom Residential: 5%
Multi-Family Residential: 10% Remodeling/Additions: 5%
Adaptive Reuse: 15%
Educational (Higher Education): 10%
Historic Preservation: 20% Religious/Cultural: 5%
Consulting: 5%

Recent Projects:

The Measurement Building, Downtown, Durham, NC
Silo Office Building, Croasdaile, Durham, NC
Cardinal State Bank, Creedmoor, NC
Hamilton Hall Reno, UNC-CH, Chapel Hill, NC
Greenlaw Hall Reno, UNC-CH, Chapel Hill, NC
Avery, Parker, Teague, UNC-CH

INFILL, pllc.

2532 Wrightwood Avenue
Durham, NC 27705
p: (919) 624-6007
e: info@infillnc.com
w: www.infillnc.com
Established: 2009

Firm Principal(s): Jody Brown, AIA

Staff:
Architects: 1
Work Focus:
Commercial: 30% Custom Residential: 10%
Multi-Family Residential: 30% Remodeling/Additions: 10%
Educational (K-12): 5% Historic Preservation: 10%
Religious/Cultural: 5% Stadium/Sports: 5%

Isley Hawkins, Inc.

112 S. Duke Street, #5
Durham, NC 27701
p: (919) 489-7417 f: (919) 419-0970
e: nathan@isleyhawkins.com
w: www.isleyhawkins.com
Established: 1969

Firm Principal(s): Nathan Isley, AIA;
J. Malcolm Hawkins, AIA
Other AIA NC Member(s): Julie Risk, AIA

Staff:
Architects: 3 Interns: 2
Administrative: 2
Work Focus:
Commercial: 5% Adaptive Reuse: 5%
Educational (Higher Education): 10%
Historic Preservation: 5% Healthcare: 65% Scientific: 5%
Interiors: 5%

Recent Projects:

Outpatient Clinics, Durham, NC
Mental Health Unit, Fayetteville, NC
MRI Addition, Raleigh, NC
Children's Surgery and Sedation Center, Chapel Hill, NC
Radiation Oncology Renovation, Durham, NC
Imaging Suites, Raleigh, NC

Jody Brown Architecture, pllc.

2532 Wrightwood Avenue
Durham, NC 27705
p: (919) 624-6007
e: jody@jodybrownarchitecture.com
w: www.jodybrownarchitecture.com
Established: 2009

Firm Principal(s): Jody Brown, AIA Leed AP

Staff:
Architects: 1
Work Focus:
Commercial: 20% Custom Residential: 20%
Multi-Family Residential: 20% Remodeling/Additions: 15%
Adaptive Reuse: 10% Educational (K-12): 5%
Educational (Higher Education): 5% Historic Preservation: 10%
Recreational: 5% Interiors: 5%

Little

410 Blackwell Street, Ste. 10
Durham, NC 27701
p: (919) 474-2504
e: mmcdougall@littleonline.com
w: www.littleonline.com
Established: 1964

Satellite Office(s): HQ: Charlotte, NC; Washington, DC;
Orlando, FL; Costa Mesa, CA

Firm Principal(s): Phil Kuttner, AIA; Robert Bishop, AIA;
John Komisin, AIA
Other AIA NC Member(s): Charles Todd, AIA;
Michael Coates, AIA; William Harrison, AIA;
Eric Schoenagel, AIA; Tim Brixey, AIA;
Laurent de Comarmond, AIA; Fred Jernigan, AIA

Staff:
Architects: 7 Interns: 5
Engineers: 3 Administrative: 3
Technical: 1 Interior Designers: 2
Other: 10

Work Focus:
Commercial: 30% Adaptive Reuse: 5%
Educational (K-12): 5%
Educational (Higher Education): 5%
Government/Institutional: 10% Consulting: 10%
Interiors: 35%

Recent Projects:

BlueCross BlueShield of NC Corporate Office, Durham, NC
Robeson Department of Social Services
Campbell University, multiple projects, Buies Creek, NC
RBC Centura Headquarters, Raleigh, NC
Wake County Detention Center

LMHT Associates, P.A.

2805 Meridian Parkway
Durham, NC 27713
p: (919) 544-0087 f: (919) 544-9399
e: lmehler@lmht.com
w: www.lmht.com
Established: 1978

Firm Principal(s): Glen R. Lehmann, AIA;
Lee N. Mehler, AIA; Nelson Ray Thornton, Jr., PE

Staff:
Architects: 4 Interns: 4
Engineers: 4 Administrative: 6
Technical: 7
Work Focus:
Commercial: 10% Remodeling/Additions: 5%
Adaptive Reuse: 5% Hospitality (restaurants): 70%
Consulting: 5% Interiors: 5%

Recent Projects:

Int'l House Of Pancakes in 18 states and prototype
Golden Corral in 45 states and prototype
Krispy Kreme Renovations - projects in 10 states and prototype
Hardees in 18 states and prototype
MacDonald's Renovation Projects and new site adaptations
Multiple Retail Upfit Projects and new construction

MHAworks, PA

501 Washington Street, Ste. G
Durham, NC 27701
p: (919) 682-2870 f: (919) 682-5369
e: MHining@MHAworks.com
w: www.MHAworks.com
Established: 1988

Satellite Office(s): Greenville, NC

Firm Principal(s): Michael Hining, AIA; Barry Hill, AIA;
Brian Maxwell, RA; Albrect McLawhorn, AIA;
Amanda King

Other AIA NC Member(s): Bill Gardner, AIA;
Jane McGarry, AIA; William N. Gardner, AIA

Staff:
Architects: 9 Interns: 1
Administrative: 3 Technical: 8
Interior Designers: 4

Work Focus:

Commercial: 15% Industrial: 15%
Multi-Family Residential: 10% Remodeling/Additions: 60%
Adaptive Reuse: 10% Educational (K-12): 10%
Educational (Higher Education): 20%
Historic Preservation: 25% Religious/Cultural: 5%
Government/Institutional: 10% Hospitality (hotels): 10%
Hospitality (restaurants): 5% Hospitality (spas): 5%
Medical: 15% Healthcare: 25% Scientific: 20%
Public Safety: 15% Stadium/Sports: 10%
Interiors: 20% Recreational: 15%

Recent Projects:

NC State, 4-H Center, Columbia, NC
UNC Hospitals Cancer Hospital, Chapel Hill, NC
Durham County Criminal Justice Center, Durham, NC
Durham Police Station, Durham, NC
Duke Athletics Therapy Pools, Durham, NC
Class 100 Clean Rooms, RTP, NC

RGG Architects, PLLC

1002 Broad Street
Durham, NC 27705
p: (919) 286-5700 f: (919) 286-5801
e: richard.grogan@rggarchitects.com
w: www.rggarchitects.com
Established: 1987

Firm Principal(s): Richard Grogan, AIA; James King, AIA

Staff:
Architects: 2 Interns: 1
Administrative: 1 Technical: 3

Work Focus:

Educational (Higher Education): 20% Medical: 35%
Healthcare: 35% Scientific: 10%

Robert W. Carr, Inc./Architects

301 E. Chapel Hill Street
P.O. Box 1692
Durham, NC 27702
p: (919) 688-6308 f: (919) 682-0075
e: rwc.architects@frontier.com
Established: 1926

Firm Principal(s): Edgar Toms Carr, AIA;
Robert Winston Carr, AIA Emer.

Staff:
Architects: 2 Landscape Designers: 1

Work Focus:

Custom Residential: 5% Remodeling/Additions: 25%
Educational (K-12): 20%
Educational (Higher Education): 20%
Government/Institutional: 25% Medical: 5%

Recent Projects:

Restaurant, Wilson, NC
Fraternity House Addition / Renovation, Chapel Hill, NC
Corrective Reconstruction Religious Facility, Durham, NC
Facility Study, Duke University, Durham, NC

Roughton Nickelson De Luca Architects, PA

3608 University Drive, Ste. 204
Durham, NC 27707
p: (919) 490-1266 f: (919) 490-1396
e: cnickelson@rndpa.com
w: www.RNDarchitects.com
Established: 1987

Firm Principal(s): Lucien Roughton, AIA;
Charles Nickelson, AIA; Gustavo De Luca, AIA;
David Daniel, AIA

Other AIA NC Member(s): Sheela Prabhu, AIA;
Aaron Bergmann, AIA; Steve Pulling, AIA

Staff:
Architects: 7 Interns: 3
Administrative: 3 Interior Designers: 3

Work Focus:
Commercial: 15%
Educational (Higher Education): 25%
Government/Institutional: 20% Healthcare: 30%
Interiors: 10%

Recent Projects:
Durham City Hall and Annex Exterior Renovation, Durham, NC
Dietary Expansion, Duke University Medical Center, Durham, NC
Western Crime Lab, Department of Justice, Hendersonville, NC
Corcoran Parking Deck Restoration, City of Durham, Durham, NC
Mental Health Clinic Expansion, VA Medical Center, Durham, NC
Lee and Sullivan Hall Renovations, NC State University, Raleigh, NC

SmithGroupJJR

324 Blackwell Street, Ste. 1104
Durham, NC 27701
p: (919) 294-0900 f: (919) 683-2536
e: david.johnson@smithgroup.com
w: www.smithgroupjjr.com
Established: 2006

Firm Principal(s): David Johnson, AIA; Patty Boyle, AIA;
Bill Ash, AIA

Other AIA NC Member(s): Brian Dautel, AIA;
Chris Bakkila, AIA

Staff:
Architects: 7 Administrative: 1
Other: 4

Work Focus:
Commercial: 15%
Educational (Higher Education): 35%
Historic Preservation: 5%
Government/Institutional: 10% Healthcare: 10%
Scientific: 25%

Recent Projects:
Duke University, East Campus Steam Plant, Durham, NC
Indiana University, Cyber-Infrastructure Building,
Bloomington, Indiana
VA Tech, Institute for Critical Technology and Applied Science,
Blacksburg, VA
East Carolina University, Student Union
Boston University, Goldman School of Dental Medicine Master
Plan, Boston, Massachusetts
East Carolina University, Comprehensive Master Plan,
Greenville, NC

SoliDeo Design Studio PLLC

4515 Highgate Drive
Durham, NC 27713
p: (919) 451-9589
e: mollie@solideodesignstudio.com
w: www.solideodesignstudio.com
Established: 2004

Firm Principal(s): Mollie Ackner, AIA

Staff:
Architects: 1 Administrative: 1
Work Focus:
Custom Residential: 70% Remodeling/Additions: 30%

Recent Projects:
Custom Home, Hillsborough, NC
Custom Home, Chapel Hill, NC
Whole House Renovation, Durham, NC
Custom Home, Pilot Mountain, NC
Custom Home, Orange County, NC
Custom Home, Oxford, NC

Studio B Architecture

502 Rigsbee Avenue, Suite 201
Durham, NC 27701
p: (919) 667-0404 f: (919) 667-9984
e: erik@studiobarchitecture.com
w: www.studiobarchitecture.com
Established: 2007

Firm Principal(s): Erik V. Mehlman, AIA;
Randy Lanou, Assoc AIA

Staff:
Architects: 1 Interns: 3
Administrative: 1 Technical: 2
Other: 4

Work Focus:
Commercial: 10% Custom Residential: 55%
Remodeling/Additions: 15% Historic Preservation: 5%
Religious/Cultural: 5% Hospitality (restaurants): 5%
Consulting: 5%

Recent Projects:
Protzman Renovation and Addition, Pittsboro, NC
Butner Athletic Park Community Building, Butner, NC
Spring - Private Residence, Raleigh NC
502 Rigsbee Renovation, Durham
Zuco Residence, Chapel Hill, NC
Metheny Residence, Durham, NC

The Freelon Group, Inc.

5310 S. Alston Avenue, Bldg 300 Suite 320
P.O. Box 12876, RTP, NC 27709
Durham, NC 27713
p: (919) 941-9790 f: (919) 767-0144
e: amarich@freelon.com
w: www.freelon.com
Established: 1990

Firm Principal(s): Philip G. Freelon, FAIA;
Timothy F. Winstead, AIA; Zena Howard, AIA;
Derek Jones, AIA; Kevin Turner, AIA; Kenneth Luker, AIA
Other AIA NC Member(s): Christopher H. Garris, AIA;
George (Geordie) Selkirk, AIA; Mike Rantilla, AIA;
Teri Canada, AIA; C. Todd Case, AIA; Craig Deal, AIA;
Eric Lankes, AIA; Dennis Freeland, AIA; Paul Lipchak, AIA;
Kenneth F. Hanson, AIA

Staff:
Architects: 21 Interns: 13
Administrative: 7
Construction Administration: 2 Interior Designers: 3

Work Focus:
Commercial: 5% Remodeling/Additions: 5%
Adaptive Reuse: 5%
Educational (Higher Education): 25% Religious/Cultural: 5%
Government/Institutional: 20% Healthcare: 10% Scientific:
25% Parking/Automotive: 5%
Interiors: 5%

Recent Projects:
Smithsonian Institution National Museum of African American
History and Culture, Washington, DC
Mary M. Townes Science Complex at NC Central University,
Durham, NC
School of Education at NC A&T State University, Greensboro, NC
Durham County Human Services Complex, Durham, NC
Center for Human and Civil Rights, Atlanta, GA
DC Public Library, Anacostia and Tenley-Friendship Branches,
Washington, DC

Yongue Architects, PA

3203 Yorktown Avenue, Ste. 121
Durham, NC 27713
p: (919) 544-0145
e: yongueaia@aol.com
w: www.yonguearchitects.com
Established: 1986

Firm Principal(s): Joseph H. Yongue AIA

Staff:
Architects: 2
Work Focus:
Commercial: 15% Custom Residential: 25%
Adaptive Reuse: 5%
Educational (Higher Education): 45% Religious/Cultural: 5%

Recent Projects:
NCSU College of Textiles re-roofing, Raleigh, NC
NC Central University Law Bldg. Exterior Restoration
HUD Consulting

Firm Listings

EFLAND

Fredrick Stewart Architecture PLLC

7207 Harmony Church Road
Efland, NC 27243
p: (919) 563-4284 f: (919) 304-2692
e: fred@fredrickstewart.com
w: www.fredrickstewart.com
Established: 1987

Firm Principal(s): Fredrick Stewart, AIA

Staff:

Architects: 1

Work Focus:

Custom Residential: 50% Remodeling/Additions: 50%

Recent Projects:

Royce/Farrelly Residence, Hillsborough, NC
Culp Residence, Hillsborough, NC
Judd Residence, Hillsborough, NC
Bruce Residence, New Hill, NC
Meyer/Brantley Residence, Pittsboro, NC
Coggins Residence, Raleigh, NC

FAYETTEVILLE

Designed to Build

1920 Ft. Bragg Road
Fayetteville, NC 28303
p: (910) 485-8567 f: (910) 484-6537
e: awp@designedtobuild.com
w: www.designedtobuild.com
Established: 1997

Firm Principal(s): Andrew Privette, AIA

Staff:

Architects: 1

Interns: 2

Technical: 1

Work Focus:

Commercial: 15% Industrial: 5%
Custom Residential: 5% Multi-Family Residential: 20%
Religious/Cultural: 15% Hospitality (restaurants): 10%
Medical: 20% Recreational: 5%
Interiors: 5%

Recent Projects:

First Presbyterian Educational Building & Office Renovation, Fayetteville, NC
Park View Residences, Fayetteville, NC
First Impressions Academy, Fayetteville, NC
Eastover Town Center, Eastover, NC
Systel Worldwide Distribution Center, Cumberland County, NC
Cliffdale Plaza Office Building, Fayetteville, NC

Gordon Johnson Architecture

654 Hay Street, Ste. 4
Fayetteville, NC 28301
p: (910) 223-2186 f: (910) 223-2179
e: gordon@gordonjohnsonarchitecture.com
w: www.gordonjohnsonarchitecture.com
Established: 1999

Firm Principal(s): Gordon E. Johnson, AIA

Staff:

Architects: 1

Technical: 1

Work Focus:

Commercial: 10% Multi-Family Residential: 5%
Educational (K-12): 20%
Educational (Higher Education): 10%
Religious/Cultural: 10%
Government/Institutional: 10% Medical: 10%
Recreational: 20% Interiors: 5%

Recent Projects:

Cape Fear Botanical Garden Visitors Pavilion Complex, Fayetteville, NC
Lillington Community Center, Lillington, NC
Methodist University Human Anatomy Lab & Lecture Hall, Fayetteville, NC
Millstone Primary Care Clinic, Hope Mills, NC
E. Cashwell Elementary Classroom Addition, Fayetteville, NC
Mt. Sinai Missionary Baptist Church, Fayetteville, NC

J. J. Rose, AIA, Architect

204 N. Virginia Avenue
Fayetteville, NC 28305
p: (910) 485-6181
e: archwayarchitect@aol.com
w: www.archwayassoc.com
Established: 1975

Firm Principal(s): John Rose, AIA

Staff:

Architects: 1

Interns: 1

Construction Administration: 1

Work Focus:

Commercial: 20% Multi-Family Residential: 10%
Remodeling/Additions: 10% Adaptive Reuse: 5%
Historic Preservation: 5% Religious/Cultural: 30%
Hospitality (restaurants): 10% Medical: 5%
Healthcare: 5%

Recent Projects:

Devers Street Office Building Fayetteville, NC
Grove Street Shoppes, Fayetteville, NC
St. Elizabeth's Catholic Church, Raeford, NC
Coffee Scene, Morganton Road, Fayetteville, NC
SilverBells Doctors Offices, Fayetteville, NC
EZ Auto Dealership Bragg Boulevard, Fayetteville, NC

SFL+A Architects

214 Burgess Street
Fayetteville, NC 28301
p: (910) 484-4989 f: (910) 484-1466
e: ddavis@sfla.biz
w: www.sfla.biz
Established: 1982

Satellite Office(s): Raleigh, NC; Charlotte, NC

Firm Principal(s): Robert Ferris, AIA; Eric Lindstrom, AIA; Ronald Rice, CSI; Thomas Hughes, AIA; Daniel Robinson, AIA; Barry Buckman, AIA

Other AIA NC Member(s): Linda Boylan, AIA

Staff:

Architects: 13

Interns: 2

Engineers: 1

Administrative: 5

Construction Administration: 7

Interior Designers: 1

Work Focus:

Adaptive Reuse: 5% Educational (K-12): 30%
Educational (Higher Education): 30%
Government/Institutional: 25% Parking/Automotive: 5%
Recreational: 5%

Recent Projects:

Methodist University Nursing Building, Fayetteville, NC
Fayetteville State University Renaissance Hall, Fayetteville, NC
Market Square Center, Fayetteville, NC
Fayetteville State University Student Center, Fayetteville, NC
Methodist University Sophomore Residence Hall
Roseboro Elementary School, Roseboro, NC

The LSV Partnership

209 Fairway Drive
P.O. Box 53713
Fayetteville, NC 28305
p: (910) 485-4108 f: (910) 485-8389
e: wwick@lsvarchitects.com
w: www.lsvarchitects.com
Established: 1983

Firm Principal(s): Walter T. Vick, AIA;

Christopher Frank, AIA

Other AIA NC Member(s): Walter W. McGary, AIA; Daniel M. Hicks, AIA

Staff:

Architects: 4

Administrative: 1

Technical: 1

Construction Administration: 1

Interior Designers: 1

Work Focus:

Commercial: 5% Custom Residential: 5%
Multi-Family Residential: 5% Remodeling/Additions: 10%
Adaptive Reuse: 5% Educational (K-12): 15%
Educational (Higher Education): 10%
Historic Preservation: 5% Religious/Cultural: 5%
Government/Institutional: 10% Medical: 5%
Healthcare: 5% Public Safety: 5%
Recreational: 5% Consulting: 5%

Recent Projects:

Robeson Community College Work Force Dev. Center, Lumberton, NC
New Century Middle School, Fayetteville, NC
Gray's Creek Middle School, Cumberland Co., NC
Cumberland Co. Animal Control & Sheriff's Training Ctr., Fayetteville, NC
Fayetteville PWC Customer Service Center, Fayetteville, NC
The Capitol Bldg, Fayetteville, NC

FLETCHER

Michael Johnstone AIA

54 Carver Drive
Fletcher, NC 28732
p: (828) 651-0301 f: (828) 651-0302
e: mjarch@bellsouth.net
w: www.johnstonearch.com
Established: 1981

Firm Principal(s): Michael F. Johnston, AIA

Staff:

Architects: 1

Work Focus:

Consulting: 100%

FUQUAY-VARINA

Chad F. Chandler Architect, PA

5108 Damask Court
Fuquay-Varina, NC 27526-8625
p: (919) 557-7109 f: (919) 557-7109
e: cfchandler@mindspring.com
Established: 1999

Firm Principal(s): Chad F. Chandler, AIA

Staff:

Architects: 1

Work Focus:

Commercial: 30% Industrial: 10%
Custom Residential: 5% Remodeling/Additions: 5%
Hospitality (restaurants): 30% Healthcare: 20%

Recent Projects:

Hotpoint Restaurant Alteration; Cary, NC
Gateway Baptist Church Addition; Person County, NC
Bruegger's Bagel Alterations; Chapel Hill, NC
Champion Learning Academy Alteration; Morrisville, NC
Timber Commons Family Practice; Garner, NC
Triangle Crossfit Expansion; Fuquay-Varina, NC

GARNER

McGahey Design, PA

1510-100 Mechanical Blvd.
Garner, NC 27529
p: (919) 779-0019 f: (919) 779-0029
e: john@mcsdesign.com
w: www.mcsdesign.com
Established: 2006

Firm Principal(s): John M. McGahey, AIA

Staff:

Architects: 1

Work Focus:

Commercial: 30% Industrial: 5%
Historic Preservation: 5% Religious/Cultural: 30%
Government/Institutional: 5% Hospitality (hotels): 5%
Hospitality (restaurants): 10%

ms consultants, inc.

70 East Business Park, 155 US Highway 70 West
Garner, NC 27529
p: (919) 772-5565 f: (919) 779-2308
e: rsaunders@msconsultants.com
w: www.msconsultants.com
Established: 1963

Satellite Office(s): Roanoke Rapids, NC

Firm Principal(s): Reid H. Saunders, AIA

Other AIA NC Member(s): Alan R. Eaton, AIA

Staff:

Architects: 2 Engineers: 3
Landscape Designers: 1 Administrative: 1
Technical: 3
Construction Administration: 1

Work Focus:

Commercial: 15% Industrial: 10%
Multi-Family Residential: 5% Adaptive Reuse: 5%
Educational (K-12): 15%
Educational (Higher Education): 10%
Religious/Cultural: 15%
Government/Institutional: 15% Recreational: 10%

Recent Projects:

NC National Guard TUAS Training Facility, Fort Bragg, NC
Albemarle Electric Membership Corp., Hertford, NC
Granite Falls Swim & Athletic Club, Rolesville, NC
Town of Louisburg Maintenance Facility, Louisburg, NC
Strayer University Classroom Building, Morrisville, NC
Richard B. Harris Recreational Center, Selma, NC

GASTONIA

Carpenter Architecture

3141 Gardner Park Drive
Gastonia, NC 28054
p: (704) 864-4445
e: hdcaia2@carolina.rr.com
Established: 1997

Firm Principal(s): Henry Darrell Carpenter, AIA

Staff:

Architects: 1

Work Focus:

Commercial: 40% Industrial: 15%
Custom Residential: 5% Multi-Family Residential: 5%
Adaptive Reuse: 5% Religious/Cultural: 15%
Hospitality (restaurants): 5% Medical: 5%
Recreational: 5%

Recent Projects:

Davidson Presbyterian Church, Davidson, NC
Fake Restaurant, Gastonia, NC
Buckeye Fire Systems, Kings Mountain, NC
Atlas Cotco addition, Rock Hill, SC

Stewart - Cooper - Newell Architects

719 E. Second Avenue
Gastonia, NC 28054
p: (704) 865-6311 f: (704) 865-0046
e: info@scn-architects.com
w: www.scn-architects.com
Established: 1971

Satellite Office(s): Columbia, SC

Firm Principal(s): James Stewart, AIA;
Kenneth Newell, AIA; James Stumbo, AIA

Staff:

Architects: 4 Interns: 3
Administrative: 2 Technical: 1
Construction Administration: 1 Interior Designers: 1
Other: 2

Work Focus:

Commercial: 5% Industrial: 5%
Remodeling/Additions: 5% Educational (K-12): 5%
Educational (Higher Education): 5% Religious/Cultural: 5%
Government/Institutional: 10% Medical: 5%
Public Safety: 50% Consulting: 5%

Recent Projects:

Apex Police Department, Apex, NC
Lincoln County Space Needs Study, Lincolnton, NC
Holden Beach Town Hall and Police Department,
Holden Beach, NC
Buncombe County Public Safety Training Center, Asheville, NC
Rowan County Emergency Operations Center and E911,
Salisbury, NC
Charlotte International Airport Crash / Rescue Fire Department,
Charlotte, NC

the bara process PA

167 W. Main Avenue, Ste.130
Gastonia, NC 28052
p: (704) 607-0454 f: (866) 787-8497
e: a.pell@thebaraprocess.com
w: www.thebaraprocess.com
Established: 1992

Satellite Office(s): Mt. Holly, NC

Firm Principal(s): Allison H. Pell, III, AIA

Staff:

Architects: 1 Interns: 1
Administrative: 1 Technical: 1

Work Focus:

Commercial: 10% Custom Residential: 30%
Remodeling/Additions: 20% Adaptive Reuse: 20%
Historic Preservation: 5% Religious/Cultural: 5%
Hospitality (restaurants): 5% Consulting: 5%

Recent Projects:

Miller & Kasper Hotdogs, Downtown Gastonia, NC
Comazran Residence, Charlotte, NC
Oboyle Studios, Charlotte, NC
S&S Clark Building, Downtown Gastonia, NC
Emmrich Kitchen, Charlotte, NC
Cavanaugh Remodeling, Lake Wylie, NC

GREENSBORO

ArcVision Studios, PC

5509B W. Friendly Avenue, Ste. 302
Greensboro, NC 27410
p: (336) 855-3210 f: (336) 855-3250
e: ctheisen@avspc.com
Established: 1993

Firm Principal(s): Charles E. Theisen, AIA;
H. Keith Hubbard, AIA

Staff:

Architects: 2 Administrative: 1

Work Focus:

Commercial: 5% Custom Residential: 5%
Religious/Cultural: 10% Hospitality (restaurants): 75%
Consulting: 5%

Firm Listings

Bell Architecture, PLLC

2706 Turner Grove Drive, S
P.O. Box 39264 (27438)
Greensboro, NC 27455
p: (336) 288-1892
e: kennethabell@gmail.com
Established: 2002

Firm Principal(s): Kenneth Bell, AIA

Staff:
Architects: 1

Work Focus:
Multi-Family Residential: 100%

Carl Myatt, AIA, Architect

213 North Park Drive
Greensboro, NC 27401
p: (336) 274-3554
e: cmyatt3363@aol.com
Established: 1968

Firm Principal(s): Carl Myatt, AIA

Staff:
Architects: 1

Work Focus:
Custom Residential: 50% Remodeling/Additions: 5%
Adaptive Reuse: 5% Historic Preservation: 20%
Religious/Cultural: 10% Medical: 10%

Recent Projects:

Elks Lodge Pool Renovation (Pool & Pool House), Greensboro, NC
College Park Baptist Church Elevator Addition, Greensboro, NC
Elevator & Addition to Sprinkle Residence, Rockingham County, NC
Historic Addition to Lowenstein Residence, Danville, VA
Sigma Pi Fraternity Brotherhood Hall, Auburn University,
Auburn, AL
College Park Baptist Church Kitchen Master Plan, Greensboro, NC

**Clinton E. Gravely,
AIA, Architect and Associates**

502 Banner Avenue
Greensboro, NC 27401
p: (336) 275-6183 f: (336) 275-9885
e: cgravely@bellsouth.net
Established: 1967

Firm Principal(s): Clinton E. Gravely, AIA

Staff:
Architects: 1 Administrative: 2
Technical: 6
Construction Administration: 2 Interior Designers: 1

Work Focus:
Commercial: 10% Custom Residential: 5%
Multi-Family Residential: 20% Educational (K-12): 15%
Religious/Cultural: 35%
Government/Institutional: 10% Healthcare: 5%

Recent Projects:

Sweet Gum Baptist Church, Mebane, NC
High Point Road Plaza, Greensboro, NC
Good News Baptist Church, Greensboro, NC
Oxford Housing Authority, Oxford, NC
Madison Housing Authority, Madison, NC
East Side Homes, Asheboro, NC

Eric W. Morrison, P.A., Architecture

507 Heritage Place
Greensboro, NC 27405
p: (336) 273-9828 f: (336) 273-9946
e: emorri4@triad.rr.com
Established: 2000

Firm Principal(s): Eric Morrison, AIA

Staff:
Architects: 1 Administrative: 1

Work Focus:
Commercial: 20% Industrial: 5%
Custom Residential: 5% Multi-Family Residential: 5%
Remodeling/Additions: 10% Adaptive Reuse: 5%
Historic Preservation: 5% Religious/Cultural: 25%
Hospitality (restaurants): 5% Healthcare: 10%
Consulting: 5%

Recent Projects:

Quaker Lake Camp & Conference Center Renovations, Climax, NC
Thomasville OB/Gyn Addition and Renovations, Thomasville, NC
Prospect Hill Community Health Center, Prospect Hill, NC
Eastchester Senn/Dunn Office Building, High Point, NC
Reidsville Christian Church Addition, Reidsville, NC
Sandy Ridge Alliance Church, High Point, NC

**Erskine-Smith
Architecture, PLLC**

3406-A W. Wendover Avenue
Greensboro, NC 27407
p: (336) 855-1286 f: (336) 855-5602
e: erskinesmith@bellsouth.net
Established: 1984

Satellite Office(s): Myrtle Beach, SC

Firm Principal(s): Robert H. Erskine, AIA;
Victor J. Smith, AIA

Staff:
Architects: 2 Administrative: 1

Work Focus:
Commercial: 20% Industrial: 5%
Multi-Family Residential: 20% Remodeling/Additions: 10%
Adaptive Reuse: 5%
Educational (Higher Education): 15%
Religious/Cultural: 15% Hospitality (restaurants): 5%
Medical: 5%

Recent Projects:

Lofts at Little Creek, Winston-Salem, NC
Harvest Church Addition, Greensboro, NC
Davidson County Economic Development Office, NC
Sherwin-Williams Paint Stores, Gastonia, NC
Stafford Apartments, Winston-Salem, NC
TAVO Restaurant, Charlotte, NC

ESPA Architects & Planners

310 E. Sycamore Street, Ste. A
Greensboro, NC 27401
p: (336) 273-0083 f: (336) 574-1916
e: jody@espaarchitects.com
w: www.espaarchitects.com
Established: 1997

Firm Principal(s): Jody Efird, AIA; Hugh E. Sutphin, Jr., RA;
Charles A. Pearce, III, AIA
Other AIA NC Member(s): Matt Takacs, AIA;
Christina M. Nguyen, AIA

Staff:
Architects: 5

Work Focus:
Commercial: 10% Multi-Family Residential: 10%
Remodeling/Additions: 5% Adaptive Reuse: 5%
Educational (K-12): 10% Educational (Higher
Education): 15% Religious/Cultural: 10%
Government/Institutional: 5% Hospitality (restaurants): 5%
Medical: 5% Healthcare: 10%
Recreational: 10%

Recent Projects:

Greensboro Country Club Fitness Center Addition/Renovation,
Greensboro, NC
Guilford County Health Department Master Plan & Renovation,
Greensboro, NC
GTCC Aviation Classroom Building, Jamestown, NC
Lofts on Lee Mixed Use, Greensboro, NC
Colony Place Apartment Renovation, Fayetteville, NC
Goodwill Industries facilities, various locations

J. Hyatt Hammond Associates, Inc.

212 S. Elm Street, Ste. 200
Greensboro, NC 27401
p: (336) 370-8400 f: (336) 370-8420
e: info@jhyatthammond.com
w: www.jhyatthammond.com
Established: 1957

Firm Principal(s): Bruce Cantrell, AIA

Other AIA NC Member(s): Patrick Deaton, AIA;
Gary Smith, AIA

Staff:
Architects: 3 Interns: 3
Engineers: 1 Interior Designers: 2

Work Focus:
Commercial: 25% Industrial: 5%
Educational (Higher Education): 20%
Religious/Cultural: 20%
Government/Institutional: 20% Interiors: 10%

Recent Projects:

McGirt-Horton Branch Library - Greensboro, NC
Christ United Methodist Church Youth Facility - Greensboro, NC
Greensboro Children's Museum Edible School Yard -
Greensboro, NC
W. Cecil Worsley III Golf Training Facility - Elon, NC
The Newman Center at the Holland House Relocation and
Renovation - Elon, NC
High Point Public Library Addition and Renovation - High Point, NC

**John Joseph Linn
Architecture PLLC**

5009 High Point Road
Greensboro, NC 27407
p: (336) 808-3433
e: John.Linn@JohnLinnArchitect.com
Established: 1986

Firm Principal(s): John Linn, AIA

Staff:
Architects: 1

Work Focus:
Commercial: 10% Industrial: 5%
Custom Residential: 10% Multi-Family Residential: 10%
Remodeling/Additions: 40% Adaptive Reuse: 10%
Historic Preservation: 10% Interiors: 5%

Lindsey Architecture

125 S. Elm Street, Suite 300
Greensboro, NC 27401
p: (336) 617-4402 f: (336) 617-4434
e: rod@lindseyarch.com
w: www.lindseyarchitecture.com
Established: 2008

Firm Principal(s): Rod Lindsey, AIA
Other AIA NC Member(s): Brian Sleva, AIA

Staff:

Architects: 2 Interns: 2
Technical: 1 Interior Designers: 1

Work Focus:

Commercial: 20% Industrial: 20%
Multi-Family Residential: 5% Educational (K-12): 10%
Government/Institutional: 20% Medical: 10%
Healthcare: 10% Interiors: 5%

Recent Projects:

PTIA Aircraft Rescue & Firefighting Facility, Greensboro, NC
TE Connectivity Corporate Headquarters Renovation,
Winston-Salem, NC
WFDD Studio, Greensboro, NC
Ford Simpson Lively & Rice Pediatrics Office, Winston-Salem, NC
Lorillard Tobacco Office Renovation and Lab Expansion,
Greensboro, NC
Terminal Renovations, Piedmont Triad International Airport

MacRae-Joyce Associates

4616 Charlottesville Rd.
Greensboro, NC 27410
p: (336) 708-1073
e: ajoyce@macraejoyce.com
w: www.macraejoyce.com
Established: 1967

Firm Principal(s): Archer T. Joyce, AIA

Staff:

Architects: 1

Work Focus:

Commercial: 20% Multi-Family Residential: 5%
Educational (K-12): 50% Religious/Cultural: 25%

Recent Projects:

McLeansville Elementary School addition, McLeansville, NC

Mario Grigni Architect

327 Air Harbor Road
Greensboro, NC 27455
p: (336) 285-6717 f: (336) 285-6717
e: architect@grigni.com
w: www.grigni.com
Established: 2011

Firm Principal(s): Mario Grigni, AIA Emeritus

Staff:

Architects: 1 Administrative: 1

Work Focus:

Custom Residential: 90% Remodeling/Additions: 10%

Recent Projects:

Wright residence Summerfield
Bodie addition Summerfield
Simms residence Alamance Co
Spear residence addition Stokes Co

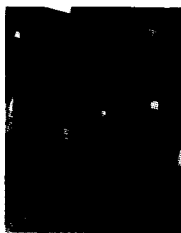

Moser Mayer Phoenix Associates, P.A.

328 E. Market Street, Ste. 200
Greensboro, NC 27401
p: (336) 373-9800 f: (336) 373-0077
e: info@mmpa.com
w: www.mmpa.com
Established: 1986

Firm Principal(s): William D. Moser, Jr., AIA;
Kenneth C. Mayer, Jr., FAIA

Other AIA NC Member(s): J. Alan Cox, AIA

Staff:

Architects: 3 Engineers: 3
Landscape Designers: 1 Administrative: 2
Interior Designers: 2 Other: 4

Work Focus:

Commercial: 10% Educational (K-12): 10%
Educational (Higher Education): 20%
Historic Preservation: 10% Religious/Cultural: 10%
Government/Institutional: 10% Hospitality (restaurants): 5%
Medical: 5% Stadium/Sports: 5%
Public Safety: 5% Recreational: 5%
Interiors: 5%

Recent Projects:

Greensboro Transit Authority, New Operations & Maintenance
Facility - Greensboro, NC
SciQuarium/Expansion, Natural Science Center of Greensboro -
Greensboro, NC
Company Shops Market - Burlington, NC
Proponent Federal Credit Union - Burlington, NC
Guilford College Founders Hall Renovation - Greensboro, NC
Archdale Municipal Building - Archdale, NC

PNP Design Group, PLLC

111 Paisley Street
Greensboro, NC 27401
p: (336) 378-1812 f: (336) 378-1460
e: admin@pnpdesigngroup.com
w: www.pnpdesigngroup.com
Established: 2004

Firm Principal(s): Talmage R. Payne, AIA;
Mitchell L. Parsons, AIA

Staff:

Architects: 2 Interns: 3
Administrative: 1 Technical: 3
Interior Designers: 1 Other: 1

Work Focus:

Commercial: 10% Industrial: 5%
Custom Residential: 5% Adaptive Reuse: 5%
Educational (K-12): 15%
Government/Institutional: 10% Medical: 5%
Healthcare: 30% Scientific: 5%
Consulting: 5% Interiors: 5%

Recent Projects:

Esoteric Lab, LabCorp, Burlington, NC
Guilford County Schools, Allen Middle School, Greensboro, NC
GTCC Aviation Center Renovations & Additions
Various USPS locations throughout the east coast
Electric Vehicle Charging Station, Greensboro, NC
NASA Laboratory Renovation

Ramsay Leimenstoll, Architect

629 S. Elm Street
P.O. Box 823 (27402)
Greensboro, NC 27406
p: (336) 274-2743
e: jrleimen@uncg.edu
Established: 1985

Firm Principal(s): Jo Ramsay Leimenstoll, AIA

Staff:

Architects: 1

Work Focus:

Commercial: 5% Remodeling/Additions: 10%
Historic Preservation: 80% Consulting: 5%

Recent Projects:

Davidson Historic District Design Guidelines, Davidson, NC

Ricky L. Loman, AIA Architect

603 Summit Avenue, Ste. 102
Greensboro, NC 27405-7700
p: (336) 273-7999
e: rloman@bellsouth.net
Established: 1989

Firm Principal(s): Ricky Loman, AIA

Staff:

Architects: 1

Work Focus:

Commercial: 5% Industrial: 5%
Remodeling/Additions: 5% Adaptive Reuse: 5%
Educational (K-12): 40%
Educational (Higher Education): 10%
Historic Preservation: 5% Religious/Cultural: 5%
Government/Institutional: 5% Hospitality (restaurants): 5%
Consulting: 10%

Shermin Ata, Architect, PLLC

1451 S. Elm-Eugene Street, Ste. 2116, Box 81
Greensboro, NC 27406
p: (336) 333-5650 f: (336) 379-5020
e: sherminata@bellsouth.net
w: http://sites.google.com/site/sherminata/
Established: 2007

Firm Principal(s): Shermin Ata, AIA

Staff:

Architects: 1 Other: 1

Work Focus:

Commercial: 5% Industrial: 5%
Multi-Family Residential: 5% Remodeling/Additions: 5%
Adaptive Reuse: 5% Educational (K-12): 5%
Educational (Higher Education): 10%
Historic Preservation: 5%
Government/Institutional: 15% Medical: 10%
Healthcare: 10% Public Safety: 5%
Recreational: 5% Consulting: 5%
Interiors: 5%

Recent Projects:

Barber Park Master Plan Revisions, New Maintenance and
Community Buildings, and Memorail for Greensboro Women,
Greensboro, NC
Triad Math and Science Academy, Greensboro, NC
School of the Arts, Renovations to Design Studios,
Winston Salem, NC
Guilford County SW Park Buildings, NC
Misc. Projects with Moses Cone Health System Miscellaneous
Medical Offices, Greensboro, NC
GTCC Aviation Building 2, Upfit, Phase 4, Greensboro, NC

Firm Listings

Smith Architecture, P.A.

102 Paisley Street, Ste. 100
Greensboro, NC 27401
p: (336) 272-5656
e: smitharc@bellsouth.net
w: www.smitharchitecturepa.com
Established: 1995

Firm Principal(s): C. Wayne Smith, AIA

Staff:

Architects: 1 Technical: 1

Work Focus:

Commercial: 40% Industrial: 5%
Custom Residential: 10% Multi-Family Residential: 5%
Remodeling/Additions: 20% Historic Preservation: 5%
Hospitality (restaurants): 10% Medical: 5%

Recent Projects:

Dow Corning Corporation, Greensboro, NC
Avery Dennison, Greensboro, NC
GIA's Wine Bar, Greensboro, NC
Studio 1, Burlington, NC
Kings Crossing Animal Hospital, Stokesdale, NC
Planet Fitness, Kernersville, NC

**Spaeh Architechure+
Environments pllc**

3606 Madison Avenue
Greensboro, NC 27403
p: (336) 558-8367
e: jill@spaeh.net
w: www.spaehae.com
Established: 2004

Firm Principal(s): Jill Spaeh, AIA

Staff:

Architects: 1 Interns: 1
Administrative: 1 Technical: 1
Construction Administration: 1 Interior Designers: 1

Work Focus:

Commercial: 20% Custom Residential: 20%
Remodeling/Additions: 30%
Educational (Higher Education): 10%
Hospitality (hotels): 10% Interiors: 10%

Recent Projects:

All Saints Episcopal Church, Greensboro, NC
Testa Residence, Greensboro, NC
Pearch Residence, Winston Salem, NC
Chaffiot Residence, Rockledge, FL
Hester's Preschools, Greensboro, NC
Byrne Residence, Winston-Salem NC

Stephen H. Jobe, Architect PLLC

3314 Watauga Drive
Greensboro, NC 27410
p: (336) 235-2866 f: (336) 235-2867
e: stephen@shjobe.com
w: www.shjobe.com
Established: 2000

Firm Principal(s): Stephen H. Jobe, AIA

Staff:

Architects: 1

Work Focus:

Custom Residential: 45% Remodeling/Additions: 45%
Public Safety: 5% Recreational: 5%

Steven Carter Price, Architect

2318 North Elm Street
Greensboro, NC 27408
p: (336) 272-2828 f: (336) 272-2829
e: stevenpriceaia@bellsouth.net
w: www.stevencarterprice.com
Established: 2003

Satellite Office(s): Blowing Rock, NC

Firm Principal(s): Steven Price, AIA

Staff:

Architects: 1

Work Focus:

Commercial: 20% Custom Residential: 50%
Hospitality (hotels): 10% Hospitality (restaurants): 10%
Hospitality (spas): 10%

Recent Projects:

Blowing Rock Art & History Museum, Blowing Rock, NC
Westglow Resort & Spa, Blowing Rock, NC
Blowing Rock Equestrian Center, Blowing Rock, NC
Temple of the High Country, Boone, NC
Edgewood Cottage Restoration, Blowing Rock, NC
Private Residences, Greensboro, NC & Blowing Rock, NC

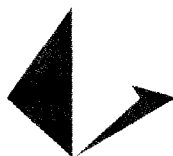

T E A G U E
FREYALDENHOVEN
FREYALDENHOVEN
ARCHITECTS & PLANNERS, LLP

300 NORTH GREENE STREET
S U I T E 2 8 5
G R E E N S B O R O
NORTH CAROLINA 27401

**Teague Freyaldenhoven
Freyaldenhoven Architects &
Planners, LLP**

300 North Greene Street, Ste. 285
Greensboro, NC 27401
p: (336) 273-0101 f: (336) 273-0141
e: jchristman@tffarchitects.com
w: www.tffarchitects.com
Established: 1996

Firm Principal(s): Walton R. Teague, FAIA;

Virginia S. Freyaldenhoven, AIA;

Stephen L. Freyaldenhoven, AIA

Other AIA NC Member(s): Brian S. Carroll, AIA;

Mark A. Ethun, AIA

Staff:

Architects: 5 Administrative: 1
Technical: 3
Construction Administration: 1

Work Focus:

Commercial: 10% Remodeling/Additions: 25%
Educational (K-12): 25%
Government/Institutional: 15% Medical: 10%
Healthcare: 10%

Recent Projects:

GTCC-Science Hall, Jamestown, NC
The Cardinal CCRC, Raleigh, NC
Canterbury School-Ketner Reno., Greensboro, NC
Moses Cone Hospital Renovations, Greensboro, NC
Hospice of the Piedmont-Add. and Reno, High Point, NC
Fresh Market, Numerous East Coast locations

tma architect, p.a.

2449 North Beech Lane
P.O. Box 39355, Greensboro, NC 27438
Greensboro, NC 27455
p: (336) 282-7171
e: tma@triad.rr.com
w: www.tmaarchitect.com
Established: 1997

Firm Principal(s): Tom Moreau, AIA

Staff:

Architects: 1

Work Focus:

Commercial: 10% Custom Residential: 5%
Government/Institutional: 25% Medical: 10%
Public Safety: 35% Recreational: 15%

Recent Projects:

Jacksonville VA Medical Center, Jacksonville, NC
Fire Station 59, Greensboro, NC
Tyler Park Baseball Fields, Dunn, NC
Senior Center and Adult Day Care Center, Reidsville, NC
LEED Condo Building, Greensboro, NC
Recreation Center, Reidsville, NC

Triad Design Group

4807-C Koger Blvd
Greensboro, NC 27407
p: (336) 218-8282 f: (336) 218-1010
e: tstone@triad-designgroup.com
w: www.triad-designgroup.com
Established: 1994

Firm Principal(s): John Warren, AIA; Mark J Davis, PE;
Thomas J Stone; L Allan Hill, PE; Jimmy O White, AIA;
R. Mark Sohmer, AIA

Other AIA NC Member(s): L. Woodrow Turner, AIA;

J. Andy Sykes, AIA

Staff:

Architects: 5 Interns: 1
Engineers: 5 Administrative: 2
Technical: 3 Interior Designers: 2
Other: 1 Marketing

Work Focus:

Commercial: 15% Industrial: 30%
Multi-Family Residential: 15% Remodeling/Additions: 5%
Educational (K-12): 5% Healthcare: 25%
Interiors: 5%

Recent Projects:

Eagle Physicians, Greensboro, NC
Brightwater CCRC, Myrtle Beach, SC
Glen Raven Corporate Offices, Glen Raven, NC
Ferraro Foods Distribution Center, Mebane, NC
Wake Forest University Health Sciences Dermatology Clinic,
Winston-Salem, NC
Mylan Pharmaceuticals Distribution Center Addition,
Greensboro, NC

**H****Hendersonville**

GREENVILLE

Hite Associates, PC

2600 Meridian Drive
Greenville, NC 27834
p: (252) 757-0333 f: (252) 757-1330
e: jgh@hiteassoc.com
w: www.hiteassoc.com
Established: 1984

Firm Principal(s): James Hite, AIA; Bruce Carroll, PE;
Brad Williams, AIA

Staff:
Architects: 2 Engineers: 1
Administrative: 2 Technical: 4
Construction Administration: 1 Interior Designers: 1

Work Focus:
Educational (K-12): 80%
Educational (Higher Education): 10% Religious/Cultural: 5%
Healthcare: 5%

Recent Projects:
Cleveland High School, Cleveland Community, NC
Corinth-Holders High School, Corinth-Holders, NC
Smithfield Recreation and Aquatics Center, Smithfield, NC
SanLee Middle School, Sanford, NC
Vance Elementary School, Henderson, NC
Ridgewood Elementary School, Greenville, NC

JKF Architecture PC

625 Lynndale Court, Ste. F
P.O. Box 20662
Greenville, NC 27858
p: (252) 355-1068 f: (252) 355-0216
e: jkf@jkf-arch.com
w: www.jkf-arch.com
Established: 1998

Firm Principal(s): John K. Farkas, AIA

Staff:
Architects: 1 Interns: 1
Technical: 2 Interior Designers: 1

Work Focus:
Remodeling/Additions: 5% Adaptive Reuse: 5%
Educational (K-12): 5%
Educational (Higher Education): 35%
Religious/Cultural: 5%
Government/Institutional: 20% Healthcare: 5%
Public Safety: 10% Recreational: 5%
Interiors: 5%

Recent Projects:
Beaufort Co. Community College Allied Health & Nursing Building,
Washington, NC
Pitt Community College New Academic Classroom Building,
Greenville, NC
Fairfield Harbour Community Center Addition, New Bern, NC
3HC Kitty Askins Hospice, Goldsboro, NC
Greene County Library Addition & Renovation, Snow Hill, NC
NCDOT Currituck Ferry Welcome Center

RGGArcitecture, PA

101 W. 14th Street Suite 110
Greenville, NC 27834
p: (919) 270-3811 f: (252) 215-9001
e: rgriffin@rggarchitecture.com
w: www.rggarchitecture.com
Established: 2010

Firm Principal(s): Robert G. Griffin, AIA

Staff:
Architects: 2 Interns: 1
Administrative: 1 Technical: 1
Interior Designers: 1

Work Focus:
Commercial: 20% Industrial: 10%
Educational (K-12): 15%
Government/Institutional: 5% Healthcare: 20%
Stadium/Sports: 5% Recreational: 5%
Consulting: 10% Interiors: 10%

Recent Projects:
Stalls Medical Headquarters, Cary North Carolina
Metropolitan Community Health, Washington NC
Dixon Partnership for Kids, Butner NC

The East Group, PA

324 Evans Street
Greenville, NC 27835
p: (252) 758-3746 f: (252) 830-3954
e: richard.johnson@eastgroup.com
w: www.eastgroup.com
Established: 1975

Satellite Office(s): Raleigh, NC

Firm Principal(s): Richard Johnson, AIA; Tony Khoury, PE;
Keith House, PE; Kermit Smith, PhD, PE
Other AIA NC Member(s): Craig Leonard, AIA

Staff:
Architects: 2 Interns: 1
Engineers: 13 Administrative: 4
Technical: 22 Interior Designers: 2

Work Focus:
Industrial: 30%
Educational (Higher Education): 5%
Government/Institutional: 5% Medical: 10%
Healthcare: 45% Interiors: 5%

Recent Projects:
Vidant Medical Center Pediatric Emergency Department,
Greenville, NC
Vidant Duplin Hospital - Emergency Department Renovations and
Expansion, Kenansville NC
Vidant Edgecombe Hospital Emergency Department Renovations
and Expansion, Tarboro, NC
Wastewater System Improvements for the Town of Sharpsburg
Hospira Pharmaceutical Processing Facility and Clean Room,
Rocky Mount, NC
Novozymes Starch Liquefaction Facility Frankinton, NC

HAMPSTEAD

Michael R. McLeod, Architect, P.A.

13A Hampstead Village
Hampstead, NC 28443
p: (910) 270-9778 f: (910) 270-9461
e: mike@mcleodarchitectpa.com
w: www.mcleodarchitect.com
Established: 1986

Firm Principal(s): Michael R. McLeod, AIA

Staff:
Architects: 2 Interns: 2
Administrative: 1 Technical: 1

Work Focus:
Commercial: 30% Custom Residential: 5%
Religious/Cultural: 50%
Government/Institutional: 5% Hospitality (hotels): 5%
Healthcare: 5%

Recent Projects:
Stevenson Honda Dealership Renovation, Jacksonville, NC
Marion LDS Church Addition, Marion, VA
Mebane LDS Church, Mebane, NC
Lenoir LDS Church Addition, Lenoir, NC
Summerville LDS Church, Summerville, SC
SOTG Climbing and Training Structure, Camp Lejeune, NC

HENDERSON

James M. Stevenson AIA

202 Watson Drive
Henderson, NC 27536
p: (252) 492-5330 f: (252) 492-5330
e: jamacson@centurylink.net
Established: 1976

Firm Principal(s): James M. Stevenson, AIA

Staff:
Architects: 1

Work Focus:
Commercial: 15% Industrial: 10%
Custom Residential: 40% Religious/Cultural: 35%

Recent Projects:
Engine Masters, Inc., Henderson, NC renovation & addition
Blanton Residence, Clarksville, VA, Renovatin & addition
Clarksville Area Library, Clarksville, VA, renovation & addition study

HENDERSONVILLE

Ken Gaylord Architects

109 S. Main Street
Hendersonville, NC 28792
p: (828) 692-4550 f: (828) 692-4577
e: info@kengaylord.com
w: www.kengaylord.com
Established: 1990

Firm Principal(s): Kenneth Gaylord, AIA

Staff:
Architects: 1 Interns: 2
Administrative: 1

Work Focus:
Commercial: 30% Custom Residential: 30%
Multi-Family Residential: 5% Remodeling/Additions: 10%
Educational (K-12): 15% Religious/Cultural: 5%
Government/Institutional: 5% Hospitality (restaurants): 5%
Medical: 5%

Recent Projects:
Pisgah House, UNCA, Asheville, NC
St. Gerard House School-The Grotto, Hendersonville, N
Glidden Residence, Shelby, NC
Holcombe Residence, Hendersonville, NC
611 BIZ, Office Building, Hendersonville, NC
Kay Residence, hendersonville, NC

Firm Listings



Modus Operadi Design, PLLC

408 Deerhaven Lane
P.O. Box 1165
Hendersonville, NC 28791
p: (800) 595-4047 f: (800) 595-4047
e: Getdesign@modarchitect.net
w: www.modarchitect.net
Established: 2011

Firm Principal(s): James Stafford, AIA

Staff:

Architects: 1 Other: 1

Work Focus:

Commercial: 10% Custom Residential: 25%
Educational (K-12): 15%
Government/Institutional: 30% Consulting: 20%

Recent Projects:

Visitor's Center Stage - Hendersonville, NC
Custom Residence - Flat Rock, NC
Construction Admin., Town Hall - Fletcher, NC
Exterior Renovations, Atkinson Elementary - Hendersonville, NC
Code Consult., Site Improvements, Xpertech Car Care -
Asheville, NC
Code Consult., Adaptive Reuse, Pinnacle Products International -
Asheville, NC

O'Cain Design Group, PA

118 Fifth Avenue, West
Hendersonville, NC 28792
p: (828) 692-4991 f: (828) 698-8058
e: bill@ocaindesign.com
w: www.ocaindesign.com
Established: 1975

Firm Principal(s): William Hunter O'Cain, AIA

Staff:

Architects: 1 Interns: 1
Administrative: 1

Work Focus:

Commercial: 15% Custom Residential: 35%
Multi-Family Residential: 5% Remodeling/Additions: 10%
Adaptive Reuse: 5% Historic Preservation: 5%
Religious/Cultural: 5% Hospitality (hotels): 5%
Hospitality (restaurants): 5% Medical: 5%
Parking/Automotive: 5%

Recent Projects:

Beacon Commons, Mixed-use Development, Hendersonville
Henderson County Chamber of Commerce, Hendersonville
Town of Saluda City Hall, Saluda
Cason Builders Supply, Admin Offices, Hendersonville
Fruitland Baptist Complex, Hendersonville
Five Historic Downtown Loft Renovations, Hendersonville

Shamburger Architectural Group

421 Fifth Avenue West
P.O. Box 966
Hendersonville, NC 28739
p: (828) 692-2737 f: (828) 694-0737
e: wayland@sdsaia.com
w: www.shamburgerdesignstudio.com
Established: 2001

Firm Principal(s): Wayland shamburger, AIA

Staff:

Architects: 2 Administrative: 1

Work Focus:

Commercial: 5% Custom Residential: 75%
Remodeling/Additions: 20%

Recent Projects:

Moffet Residence, Lake Glenville, NC
Camp Greystone Marina, Hendersonville, NC
Moore Renovation, Cashiers, NC
Johnson Residence, Hendersonville, NC
Chatooga Ridge Condos, Cashiers, NC

Wilson Architect

215 Pheasant Run
Hendersonville, NC 28739
p: (828) 693-1883
e: dpwilsonaia@gmail.com
w: www.carolinamountainedarhomes.com
Established: 1969

Firm Principal(s): Donald Wilson, AIA

Staff:

Architects: 1

Work Focus:

Commercial: 5% Custom Residential: 10%
Remodeling/Additions: 5% Adaptive Reuse: 5%
Historic Preservation: 60% Religious/Cultural: 10%
Consulting: 5%

Recent Projects:

Grace Community Church, Cashiers, NC
Henderson County Animal Shelter, Hendersonville, NC
Farrow Residence, Burnsville, NC
Hendershott Residence, Hendersonville, NC
Davies Residence, Hendersonville, NC

HICKORY

Abee Architecture, PA

260 First Avenue NW
P.O. Box 2008 (28603)
Hickory, NC 28601
p: (828) 322-1274 f: (828) 322-7356
e: dallasabee@embarqmail.com
w: www.abeeearchitect.com
Established: 1935

Firm Principal(s): Dallas C. Abee, Jr., AIA

Staff:

Architects: 1 Administrative: 1
Technical: 1 Other: 1

Work Focus:

Commercial: 5% Religious/Cultural: 45%
Healthcare: 50%

Recent Projects:

Hayns Memorial Baptist Church New Multiurpose Building and
Master Site Plan Rutherford County NC
Caldwell, Various Projects, Lenior, NC
Frye Medical Center Various Projects, Hickory, NC
NC Deaf Retirement Community Morganton NC
Medical Office Bldg., Moore Regional Medical Ctr, Pinehurst, NC
Habitat for Humanity Greenpark Subdivision, Hickory, NC

Atrix Group, PLLC

102 Third Avenue NE
Hickory, NC 28601
p: (828) 315-9962 f: (828) 315-9964
e: ed.henson@atriaxgroup.com
w: www.atriaxgroup.com
Established: 2001

Firm Principal(s): Edward Henson, AIA

Staff:

Architects: 1 Interns: 2
Engineers: 3 Landscape Designers: 1
Administrative: 3 Technical: 2
Construction Administration: 1 Interior Designers: 1

Work Focus:

Commercial: 5% Multi-Family Residential: 5%
Adaptive Reuse: 15%
Government/Institutional: 20% Medical: 30%
Consulting: 10% Interiors: 15%

Barry B. Smith Architect

2007 13th St. NE
P.O. Box 794 Conover NC 28613
Hickory, NC 28601
p: (918) 694-1952
e: bbsa@juno.com
Established: 1976

Firm Principal(s): Barry B. Smith AIA

Staff:

Architects: 1

Work Focus:

Commercial: 5% Industrial: 5%
Custom Residential: 75% Religious/Cultural: 75%
Medical: 5% Healthcare: 5%

CBSA Architects

226 Second Street NW
P.O. Box 1239, 28603
Hickory, NC 28601
p: (828) 322-3403 f: (828) 322-1802
e: wyancey@cbsa-architects.com
w: www.cbsa-architects.com
Established: 1934

Firm Principal(s): Ernest K. Sills, AIA; Marty A. Beal, AIA;
J. Steven Walker, AIA

Staff:

Architects: 3 Administrative: 2
Technical: 2 Interior Designers: 1

Work Focus:

Industrial: 5% Educational (K-12): 45%
Educational (Higher Education): 30%
Government/Institutional: 10% Recreational: 10%

Recent Projects:

Maiden Town Hall, Maiden, NC
Automotive Technology Complex, Wilkesboro, NC
Blue Ridge Electric, Add/Renov. to Watauga Ofc, Boone, NC
Caldwell Schools, Roof Replacement-Hudson Middle, Hudson, NC
Caldwell Schools, Feasibility Study of Broyhill Ofc. Bldg, Lenoir, NC
Roof Replacement at Salem Elem., Morganton, NC

Providence Architecture, P.A.

307 2nd Street NE
P.O. Box 11133
Hickory, NC 28601
p: (828) 324-2890 f: (828) 324-6891
e: info@providencearch.com
w: www.providencearch.com
Established: 2006

Firm Principal(s): Christopher Wilson, AIA

Staff:

Architects: 1

Work Focus:

Commercial: 15% Custom Residential: 10%
Remodeling/Additions: 10% Adaptive Reuse: 20%
Historic Preservation: 5% Religious/Cultural: 20%
Hospitality (restaurants): 10% Hospitality (spas): 5%
Consulting: 5%

Recent Projects:

New Church, Granite Falls, NC
New Residence, Morganton, NC
Restaurant Renovation, Hickory, NC
Mountain House Addition, Brevard, NC
Business Addition, Hickory, NC
Office Renovation, Hickory, NC



HIGH POINT

Freeman Kennett Architects

1102 N. Main Street, Ste. 201
High Point, NC 27262
p: (336) 869-3464 f: (336) 869-3454
e: kennett@freemankennett.com
w: www.freemankennett.com
Established: 2005

Firm Principal(s): Peter H. Freeman, AIA;
John P. Kennett, Jr., AIA
Staff:
Architects: 2

Work Focus:
Commercial: 15% Custom Residential: 25%
Multi-Family Residential: 5% Adaptive Reuse: 5%
Educational (K-12): 15%
Educational (Higher Education): 10%
Historic Preservation: 5% Religious/Cultural: 10%
Government/Institutional: 5% Hospitality (hotels): 5%
Medical: 5%

Recent Projects:
High Point Athletic Complex, High Point, NC
DK Bones Restaurant, High Point, NC
Private Residence, High Point, NC
Private Residence, Bald Head Island, NC
High Point Friends School, High Point, NC
Uptowne Master Plan, High Point, NC

John K. Anderson, AIA Architecture, Planning, Interior Design

413 Cascade Drive
High Point, NC 27265
p: (336) 882-0163
e: jkanderson5387@yahoo.com
Established: 1976

Firm Principal(s): John Anderson, AIA
Staff:
Architects: 1 Interns: 1
Interior Designers: 1

Work Focus:
Commercial: 45% Custom Residential: 5%
Remodeling/Additions: 20% Religious/Cultural: 10%
Hospitality (restaurants): 10% Interiors: 10%

Recent Projects:
Bistro, High Point, NC
Production Facilities for the NC Shakespeare Festival,
High Point, NC
Granny's Donuts, High Point, Kernersville, & Oak Ridge, NC

Mercer Architecture Inc.

1015 Hutton Lane, Ste. 106
High Point, NC 27262
p: (336) 885-1200 f: (336) 885-1201
e: gvmaia@northstate.net
w: www.MercerArchitecture.com
Established: 1998

Firm Principal(s): Gregory Van Mercer, AIA
Other AIA NC Member(s): James Martin Snyder, AIA

Staff:
Architects: 2 Interns: 1
Administrative: 1 Technical: 2

Work Focus:
Commercial: 5% Custom Residential: 5%
Remodeling/Additions: 10% Adaptive Reuse: 5%
Educational (K-12): 5% Educational (Higher
Education): 45% Historic Preservation: 5%
Government/Institutional: 5% Hospitality (restaurants): 5%
Scientific: 10%

Recent Projects:
Qubein School of Communications, High Point University,
High Point, NC
Wilson School of Commerce - High Point University, High Point, NC
Phillips School of Business - High Point University, High Point, NC
School of Education at High Point University, High Point, NC
University Village Student Housing - High Point University,
High Point, NC
The Greek Village and Meeting House @ High Point University -
High Point University, High Point, NC

Robert C. Canter, AIA

1314 Westchester Drive
High Point, NC 27262
p: (336) 884-4540 f: (336) 884-0635
e: Rcanter@northstate.net
Established: 1992

Firm Principal(s): Robert C. Canter, AIA
Staff:
Architects: 1

Work Focus:
Commercial: 60% Industrial: 20%
Religious/Cultural: 20%

Recent Projects:
Drakes Fresh Pasta, High Point, NC
CharGrill, High Point, NC
Tower Center, Raleigh, NC
Market Place Shopping Center, High Point, NC
Waste Management, High Point, NC
Piedmont Ambulance Service, Asheboro, NC

Wright Architecture PA

113 Gatewood Avenue
High Point, NC 27262
p: (336) 841-7504 f: (336) 841-7525
e: mwright@wrightarchitecture.com
w: www.wrightarchitecture.com
Established: 2000

Firm Principal(s): Mark L. Wright AIA
Staff:
Architects: 1 Interns: 1

Work Focus:
Commercial: 50%
Educational (Higher Education): 50%

Recent Projects:
Cornerstone Health Care PA Corporate Headquarters
High Point NC
Renovation of Blue Hall Sandhills Community College
New Classroom Building Sandhills Community College
Eastern/Northern Guilford High Schools Shell Space Build-
Out Guilford County Schools

HIGHLANDS

DeWolf Architecture PLLC

6 Bruner Lane
P.O. Box 1296
Highlands, NC 28741
p: (828) 526-3923
e: dkdewolf@gmail.com
Established: 1976

Firm Principal(s): Dennis DeWolf, AIA

Staff:
Architects: 1 Technical: 1

Work Focus:
Custom Residential: 60% Remodeling/Additions: 25%
Adaptive Reuse: 15%

Paul Schmitt Architectural Design Studio

620 Flat Mountain Estates Road
P.O. Box 1964
Highlands, NC 28741
p: (828) 526-0206 f: (828) 526-4607
e: psarch.paul@yahoo.com
Established: 1998

Firm Principal(s): Paul Schmitt, AIA

Staff:
Architects: 1 Administrative: 1

Work Focus:
Commercial: 10% Custom Residential: 90%

Summit Architecture, PA

434 Carolina Way, Ste. 5
P.O. Box 2912
Highlands, NC 28741
p: (828) 526-0328 f: (828) 526-9124
e: wendy.summit@frontier.com
Established: 2009

Firm Principal(s): Wendy L. Stiles, AIA

Staff:
Architects: 1 Administrative: 1
Construction Administration: 1

Work Focus:
Commercial: 20% Custom Residential: 20%
Remodeling/Additions: 20% Religious/Cultural: 15%
Government/Institutional: 5% Hospitality (hotels): 15%
Consulting: 5%

Recent Projects:
Landmark Realty Office, Highlands, NC
Grierson Addition, Highlands, NC
Landmark Realty Office, Cashiers, NC
Neale Renovation, Highlands, NC
Highlands Police Department, Highlands, NC
Kuhne Cottage, Highlands, NC

Firm Listings



HILLSBOROUGH

Community Planning & Architectural Associates, PLLC

980 Corporate Drive, Ste. 100
Hillsborough, NC 27278
p: (919) 489-1771 f: (919) 489-3466
e: cmartin@cpaa-usa.com
w: www.cpaa-usa.com
Established: 1958

Firm Principal(s): Ralph R. Lasater, Jr., Managing Partner;
Richard Webster, AIA; James Davis, ASLA

Staff:
Architects: 1 Landscape Designers: 1
Administrative: 1.5 Technical: 1
Interior Designers: 1

Work Focus:
Custom Residential: 20% Healthcare: 75%
Interiors: 5%

Recent Projects:
Frey House, Chapel Hill, NC
Memory Care Building, Burlington, NC
CCRC, Cedar Point, NC
CCRC, Edenton, NC
CCRC, Mt. Pleasant, SC

INMAN

Douglas R. Hurlbert, Architect PLLC

161 Carbandy Drive
Inman, SC 29349-7138
p: (864) 472-8179 f: (864) 472-3666
e: unitas@windstream.net
w: www.douglasrhurlbert.com
Established: 1990

Firm Principal(s): Douglas R. Hurlbert, AIA

Staff:
Architects: 1

Work Focus:
Veterinary: 100%

Recent Projects:
Palmetto Animal Clinic, Spartanburg, SC
Downtown Greensboro Animal Hospital, Greensboro, NC
Sandhills Animal Hospital, Columbia, SC
Pinnacle Animal Hospital, Arden, NC

JAMESTOWN

Martin A. Senell, AIA

401 Forestdale Drive
Jamestown, NC 27282
p: (336) 887-7200 f: (336) 887-7200
e: masarch@triad.rr.com
Established: 1978

Firm Principal(s): Martin A. Senell, AIA

Staff:
Architects: 1 Administrative: 1

Work Focus:
Commercial: 50% Custom Residential: 10%
Remodeling/Additions: 30% Medical: 10%

KINGS MOUNTAIN

Kenneth J. Pflieger, AIA Architect

1004 Joanne Court
Kings Mountain, NC 28086
p: (704) 750-4471
e: ken@kenarch.com
w: www.kenarch.com
Established: 2008

Firm Principal(s): Kenneth J. Pflieger, AIA

Staff:
Architects: 1 Administrative: 1

Work Focus:
Commercial: 35% Remodeling/Additions: 10%
Historic Preservation: 5% Religious/Cultural: 5%
Medical: 10% Healthcare: 30%
Consulting: 5%

Recent Projects:
CaroMont Health, Glenway Financial Office, Belmont, NC
FleetNet America Renovations & Restroom Expansion,
Cherryville, NC
CaroMont Health, Gaston Day Urgent Care & Family Medicine,
Gastonia, NC
City of Kings Mountain - Patriot's Park Memorial and Master Plan,
Kings Mountain, NC
Benson Funeral Chapel Conversion, Mt. Holly, NC
NewKirk Baptist Church New Family Life Center, Rock Hill, SC

KINSTON

Dunn & Dalton Architects PA

401 N. Heritage Street
Kinston, NC 28501
p: (252) 527-1523 f: (252) 527-0049
e: mail@dunndalton.com
w: www.dunndalton.com
Established: 1996

Firm Principal(s): J. Michael Dunn, AIA;
Richard A. King, Assoc. AIA; Russell M. Woods, AIA

Staff:
Architects: 2 Administrative: 1
Technical: 1 Interior Designers: 1
Other: 1

Work Focus:
Commercial: 20% Multi-Family Residential: 10%
Adaptive Reuse: 15% Educational (K-12): 5%
Religious/Cultural: 30%
Government/Institutional: 15% Healthcare: 5%

Recent Projects:
Klott's Mill Lofts, Cumberland, MD
CSS Neuse Museum, Kinston, NC
Southern Shopping Center Additions/Renovations, Norfolk VA
Moye Medical II, Greenville, NC
Apex UMC, Apex, NC
Wayne Country Day School, Goldsboro, NC

KITTRELL

Architect Tony Hirst PLLC

1292 US Hwy 1 Bypass S.
Kittrell, NC 27544
p: (252) 430-7722 f: (252) 430-6377
e: architbldr@aol.com
w: www.Architect-Builder.com
Established: 2005

Firm Principal(s): Enrique A. Hirst, AIA

Staff:
Architects: 1 Administrative: 1

Work Focus:
Custom Residential: 100%

KITTY HAWK

Beacon Architecture & Design, PLLC

5108 N. Croatan Highway
P.O. Box 1827, Kitty Hawk, NC 27949
Kitty Hawk, NC 27949
p: (252) 441-6767 f: (252) 261-6045
e: nason@beaconarchitecture.com
w: www.beaconarchitecture.com
Established: 2004

Firm Principal(s): Christopher Nason, AIA

Staff:
Architects: 1 Interior Designers: 1

Work Focus:
Commercial: 40% Custom Residential: 15%
Multi-Family Residential: 20% Remodeling/Additions: 5%
Religious/Cultural: 10% Medical: 5%
Interiors: 5%

Recent Projects:
Kitty Hawk, NC
Charlotte, NC
VA Beach, VA
Raleigh, NC
Kill Devil Hills, NC
McLean, VA

LEXINGTON

Paul Briggs Architect

22 Talbert Blvd.
P.O. Box 653, Lexington, NC 27293
Lexington, NC 27292
p: (336) 248-2030 f: (336) 248-6355
e: paul@paulbriggsaia.com
Established: 1969

Firm Principal(s): Paul T. Briggs, AIA

Staff:
Architects: 1 Administrative: 1
Other: 1-designer

Work Focus:
Commercial: 50% Industrial: 15%
Remodeling/Additions: 30% Hospitality (restaurants): 5%

Recent Projects:
New Bridge Bank, Lexington, NC
Joy Ranch, SD
Kuehner Conference Center, Hawthorne, FL
Southern Community Bank Renovations, Dobson, NC
Paris Foods office renovation, Lexington, NC



LINCOLNTON

Williams Design, PA

126 East Sycamore Street
P.O. Box 1159
Lincolnton, NC 28092
p: (704) 732-4515 f: (704) 732-6531
e: williamsdesign@bellsouth.net
Established: 1986

Firm Principal(s): Dennis Williams, AIA

Staff:

Architects: 1 Administrative: 1
Technical: 2

Work Focus:

Commercial: 50% Industrial: 15%
Adaptive Reuse: 5% Historic Preservation: 10%
Religious/Cultural: 5%
Government/Institutional: 5% Healthcare: 5%
Consulting: 5%

Recent Projects:

Goodwill Computer & Pound Store, North Charleston, SC
Tenowo Inc Industrial Renovation, Lincolnton, NC
Goodwill Retail Store, Galax VA
Laboratory Mill Conference Center Historic Restoration,
Lincolnton, NC
Goodwill Retail Store, Murrells Inlet, SC
Duke Energy Operations Buildings (5 Locations), NC & SC

LOUISBURG

James F. McGlothlin AIA-NCARB

95 Simon Collie Rd
Louisburg, NC 27549
p: (310) 612-0158
e: jfm-tekt@gmail.com

Firm Principal(s): James F. McGlothlin, AIA

MAIDEN

Gareth B. Beard, Architect, n pllc

1200 McCaslin Place
Maiden, NC 28650
p: (704) 281-2674 f: (828) 428-8022
e: beard_gary@bellsouth.net
w: www.garethbeard.com
Established: 2009

Firm Principal(s): Gareth B. Beard, AIA

Staff:

Architects: 1

Work Focus:

Commercial: 30% Custom Residential: 10%
Multi-Family Residential: 10% Remodeling/Additions: 20%
Religious/Cultural: 10% Hospitality (restaurants): 10%
Consulting: 10%

Recent Projects:

Belk Photo Studio Renovation, Pineville, NC

MARSHALL

Peter C. Warner, Architect

Indian Ridge Farm, 1275 Baker Road
Marshall, NC 28753
p: (828) 380-9721
e: petercolvinwarner@gmail.com
Established: 1976

Firm Principal(s): Peter C Warner, AIA

Staff:

Architects: 1 Administrative: 1

Work Focus:

Commercial: 10% Custom Residential: 70%
Multi-Family Residential: 10% Remodeling/Additions: 10%

MATTHEWS

2 Architecture, Inc.

227 Old Depot Lane
Matthews, NC 28105-6707
p: (704) 849-0353 f: (704) 849-0353
e: 2archtek@perigee.net
Established: 1996

Firm Principal(s): Frank M. Williams II, AIA

Staff:

Architects: 1

Work Focus:

Commercial: 15% Industrial: 10%
Custom Residential: 5% Remodeling/Additions: 10%
Adaptive Reuse: 10% Educational (K-12): 5%
Historic Preservation: 10% Religious/Cultural: 5%
Government/Institutional: 20% Recreational: 5%
Consulting: 5%

Recent Projects:

Greensboro ABC (Store 11), Greensboro, NC
Brunswick County ABC (Store 1), Supply, NC
Historic Agricultural Education Building Renovation, Matthews, NC
Former Bradford Clinic Conversion, Matthews, NC
Seaboard Depot Restoration/Chamber of Commerce,
Matthews, NC
Belmont Public Works/Town Administration Building Renovation,
Belmont, NC

Hite Architecture, PA

624 Matthews Mint Hill Rd., Suite 300
Matthews, NC 28105
p: (704) 849-8311
e: david@hitearchitecture.com
w: www.hitearchitecture.com
Established: 1994

Firm Principal(s): David Hite, AIA

Staff:

Architects: 1 Administrative: 1
Technical: 1

Work Focus:

Commercial: 15% Custom Residential: 5%
Remodeling/Additions: 10% Adaptive Reuse: 5%
Religious/Cultural: 20% Hospitality (restaurants): 10%
Medical: 10% Healthcare: 10%
Recreational: 5% Consulting: 5%
Interiors: 5%

Recent Projects:

Head Start School Renovation, Charlotte, NC
Byron Residence, Charlotte, NC
Divine Consign Retail Upfit, Charlotte, NC
Hillcrest Baptist Fellowship Hall, Charlotte, NC
Katsanos Shopping Center, Lancaster, SC
New Hope Wesleyan Church, Williston, ND

Pinnacle Architecture, P.A.

630 Team Road, Ste. 200
P.O. Box 187 (28106)
Matthews, NC 28105
p: (704) 847-9851 f: (704) 847-9853
e: melissa@pinnaclearchitecture.net
w: www.pinnaclearchitecture.net
Established: 2000

Firm Principal(s): Frank M. Williams, AIA;

Randall E. Baker, AIA

Staff:

Architects: 2 Administrative: 1
Technical: 3 Interior Designers: 1

Work Focus:

Commercial: 20% Custom Residential: 5%
Educational (K-12): 50% Religious/Cultural: 5%
Government/Institutional: 10% Medical: 5%
Recreational: 5%

Recent Projects:

Mount Airy High School, Mount Airy City Schools
Carroll County High & Intermediate Schools, Carroll County, VA
Chester County Jail, Chester County, SC
Suglar Loaf Elementary, Taylorsville, NC
Glade Creek Elementary School, Sparta, NC
Iron Station Elementary School, Lincoln County Schools

Urban Architectural Group, PA

1242 Mann Drive, Ste. 200
Matthews, NC 28105
p: (704) 841-1899 f: (704) 841-8440
e: JohnUrban@urbanaia.com
w: www.urbanaia.com
Established: 1997

Firm Principal(s): John R. Urban, AIA

Staff:

Architects: 1 Interns: 1
Administrative: 1 Technical: 2

Work Focus:

Commercial: 15% Industrial: 5%
Custom Residential: 5% Multi-Family Residential: 20%
Remodeling/Additions: 5% Historic Preservation: 5%
Religious/Cultural: 5%
Government/Institutional: 5% Hospitality (restaurants): 5%
Medical: 15% Recreational: 5%
Interiors: 10%

Recent Projects:

Village of Marvin, Town Hall/Community Center, Marvin NC
Carolina Center for Oral and Facial Surgery, Charlotte NC
Buchanan's Crossing, Kansas City, Kansas
Piedmont Urgent Care, Fort Mill, SC
Lawndale Apartments, 260 Units, Greensboro, NC
D-1 Sports Training, Matthews, NC

Firm Listings

MILLS RIVER

Richard L. Worley, AIA Architect

4078 Haywood Road
Mills River, NC 28759
p: (828) 891-7389 f: (828) 891-5882
e: rworley@van-wingerden.com
Established: 1982

Satellite Office(s): Pisgah Forest, NC

Firm Principal(s): Richard L. Worley, AIA

Staff:

Architects: 1

Work Focus:

Commercial: 15% Custom Residential: 5%
Educational (Higher Education): 5% Religious/Cultural: 55%
Government/Institutional: 20%

Recent Projects:

Hendersonville First Baptist Church Youth Center,
Hendersonville, NC
Ecusta Credit Union, Brevard, NC
Fair Haven Baptist Church, Hendersonville, NC
Whitewater Baptist Church, Sapphire, NC
Transylvania County Tax Administrator and Register of
Deeds Office Project
Transylvania County Courthouse, Brevard, NC

MOCKSVILLE

Fuller Architecture, Inc.

68 Court Square, Ste. 200
Mocksville, NC 27028
p: (336) 751-0400 f: (336) 751-1660
e: john@fullerarchitecture.com
w: www.fullerarchitecture.com
Established: 1992

Firm Principal(s): John M. Fuller, AIA

Staff:

Architects: 1 Interns: 1
Administrative: 1 Technical: 1

Work Focus:

Commercial: 20% Educational (K-12): 15%
Religious/Cultural: 50%
Government/Institutional: 15%

Recent Projects:

Wesley Chapel Town Hall
Twin City Baptist Church
SunTrust Bank - NC/SC New Branch Locations
Christ Community Church, Pinehurst
River Oaks Community Church
Farm Bureau Ins. Office, Mocksville

MONROE

DH&A Architecture PA

1208 Curtis Street
Monroe, NC 28112
p: (704) 283-2908 f: (704) 291-7909
e: cha.architects@frontier.com
Established: 2010

Firm Principal(s): Derek L. Hodge, AIA

Staff:

Architects: 1

Work Focus:

Commercial: 30% Industrial: 5%
Remodeling/Additions: 5% Educational (K-12): 5%
Religious/Cultural: 25%
Government/Institutional: 5% Hospitality (restaurants): 5%
Healthcare: 5% Stadium/Sports: 5%
Public Safety: 5% Recreational: 5%

Recent Projects:

Shiloh Baptist Church, Monroe, NC
Union Grove Primitive Baptist Church, Monroe, NC
Loves Grove UMC, Stanfield, NC
Monroe Armory Renovation, Monroe, NC
Monroe HS, Construction Trades Addition, Monroe, NC
1st Baptist of Matthews, Additions & Renovations -
Family Ministries Bldg. Matthews, NC

Dickerson Architecture

100 W. Jefferson Street
P.O. Box 568
Monroe, NC 28111
p: (704) 283-8268 f: (704) 283-9099
e: jdickerson@vnet.net
w: www.dickersonarchitecture.com
Established: 1978

Firm Principal(s): John Dickerson, AIA

Staff:

Architects: 1 Technical: 1

Work Focus:

Commercial: 10% Custom Residential: 10%
Remodeling/Additions: 5% Historic Preservation: 5%
Government/Institutional: 60% Healthcare: 10%

Recent Projects:

Winchester Childrens' Center, Monroe NC
Cane Creek Park Welcome Center, Waxhaw, NC
Union County Agricultural Center, Monroe NC
DeLaney House Restoration, Weddington NC
Monroe Airport Terminal Addition, Monroe NC
DaVita Dialysis Center, Jeddburg, SC

MONROE

Robert E. Moore.Architect

100 N. Sutherland Ave.
Monroe, NC 28110
p: (704) 283-1196 f: (704) 289-4422
e: r_moore@remarchitect.com
w: www.remarchitect.com
Established: 1986

Firm Principal(s): Robert E. Moore, AIA

Staff:

Architects: 1 Technical: 1

Work Focus:

Commercial: 30% Industrial: 10%
Custom Residential: 5% Multi-Family Residential: 20%
Remodeling/Additions: 5% Adaptive Reuse: 5%
Historic Preservation: 5% Religious/Cultural: 20%
Healthcare: 5%

Recent Projects:

Crispy Crepe: Charlotte, NC
Spoken Precision: Indian Trail, NC
Watson's Place Apartment's: Loris, SC
S.C. Moore Residence: Wesley Chapel, NC
Stallings Fire Department: Indian Trail, NC
Hope Harbor Assisted Living Center: Loris, SC

MOORESVILLE

Adams + Associates Architecture

126 N. Main Street
Mooresville, NC 28115
p: (704) 664-1311 f: (704) 664-5604
e: mail@adamsassociatesarch.com
w: www.adamsassociatesarch.com
Established: 1992

Firm Principal(s): Ross G. Adams, AIA

Other AIA NC Member(s): Larry J. Schaeffer, AIA;

Lynn H. Carney, AIA; John W. Martin, AIA;

Jeffrey E. Nichols, AIA

Staff:

Architects: 6 Interns: 4
Administrative: 2 Technical: 3
Interior Designers: 1 Other: 1

Work Focus:

Commercial: 60% Educational (K-12): 15%
Religious/Cultural: 10% Hospitality (restaurants): 5%
Medical: 5% Healthcare: 5%
Interiors: 5%

Recent Projects:

Tanger Outlet Center, Mebane, NC
Tanger Outlet Center, Westgate, AZ
The Cove Church, Mooresville, NC
Tanger Outlets at National Harbor, Oxon Hill, MD
The Outlet Shoppes at Atlanta, Woodstock, GA
The Outlet Shoppes at Oklahoma City, Ph II, Oklahoma City, OK

Gwilt Architecture PLLC

800 McKendree Road
Mooresville, NC 28117
p: (704) 660-1465 f: (704) 660-1465
e: magwilt@roadrunner.com
Established: 1993

Firm Principal(s): Mary Ann Gwilt, AIA

Staff:

Architects: 1 Interns: 1
Administrative: 1 Technical: 1
Interior Designers: 1

Work Focus:

Commercial: 75% Custom Residential: 5%
Remodeling/Additions: 5% Historic Preservation: 5%
Religious/Cultural: 10% Hospitality (hotels): 5%
Hospitality (restaurants): 10% Hospitality (spas): 5%
Medical: 10% Stadium/Sports: 5%
Interiors: 10%

Recent Projects:

Birkdale Crossing, Huntersville NC
Mount Energy, Ashville, NC
Honeycuts Hair care for Men NC
Pentecostal Church, Charlotte, NC
Rescue Ranch Statesville, NC
Thunderroad, Mooresville NC

Hennon Group Architects, PA

425 East Statesville Avenue, Suite 101
Mooresville, NC 28115
p: (704) 662-9216
e: scot@hennongroup.com
w: www.hennongroup.com
Established: 2003

Firm Principal(s): Scot Hennon, AIA; Heather Faulkner;

Jim Faulkner

Staff:

Architects: 3 Interns: 1
Administrative: 1 Technical: 1

Work Focus:

Commercial: 80% Hospitality (restaurants): 5%
Government/Institutional: 5% Parking/Automotive: 5%
Medical: 5%

MOREHEAD CITY

Burnette Architecture & Planning, P.A.

105 Banks Street
Morehead City, NC 28557-2910
p: (252) 726-5387 f: (252) 726-1250
e: burnettearch@embarqmail.com
w: www.burnettearchitecture.com
Established: 1993

Firm Principal(s): Kenneth Burnette, AIA
Staff:

Architects: 1
Work Focus:
Commercial: 35% Custom Residential: 15%
Remodeling/Additions: 35% Adaptive Reuse: 5%
Religious/Cultural: 10%

Recent Projects:

Parker Honda, Morehead City, NC
Beaufort Town Hall, Beaufort, NC
Emerald Isle Town Hall Administration Bldg., Emerald Isle, NC
Carteret County Beaufort Library and Administrative Departments, Beaufort, NC
CCC Maintenance Bldg. and Upfit of Classroom, Morehead City, NC
Beaufort Harbour Suites, Beaufort, NC

Coastal Architecture

4206 Bridges Street Extension, Suite C
Morehead City, NC 28557
p: (252) 247-2127
e: lee@coastalarchitecture.net
w: www.coastalarchitecture.net
Established: 1978

Firm Principal(s): Lee D. Dixon, Jr. AIA
Staff:

Architects: 1 **Administrative:** 2
Technical: 3 **Interior Designers:** 1

Work Focus:
Commercial: 10% Industrial: 5%
Custom Residential: 10% Multi-Family Residential: 10%
Remodeling/Additions: 10% Adaptive Reuse: 10%
Historic Preservation: 5% Religious/Cultural: 10%
Government/Institutional: 10% Hospitality (hotels): 10%
Hospitality (restaurants): 5% Medical: 5%

Recent Projects:

NC Center for the Advancement of Teaching, Ocracoke, NC
Nautical Club Condominiums, Indian Beach, NC
9/11 Havelock Memorial Plaza, Havelock NC
Front Street Village, Beaufort NC
East Coast Square Medical Offices, Morehead City, NC
Crystal Coast Hospice House, Carteret County, NC

MK CHALK ARCHITECTURE, PA

2113 Evans Street
P.O. Box 622
Morehead City, NC 28557
p: (252) 726-3099 f: (252) 726-3099
e: mkcarchitect@ec.rr.com
Established: 2010

Firm Principal(s): Margaret K. Chalk, AIA
Staff:

Architects: 1 **Interns:** 1
Administrative: 1 **Technical:** 1
Interior Designers: 1

Work Focus:
Commercial: 10% Custom Residential: 25%
Remodeling/Additions: 5% Adaptive Reuse: 5%
Historic Preservation: 5%
Government/Institutional: 35% Hospitality (restaurants): 10%
Consulting: 5%

Recent Projects:

JIB Waterfront Amenity, Morehead City, NC
Restaurant Addition, Atlantic Beach, NC
10,000sf Accounts Office, Morehead City, NC
Large Custom Residential Remodel/Addition, Emerald Isle, NC
Landscape Design, Emerald Isle, NC
Custom Residential, Morehead City, NC

MORGANTON

Elan Architect

138 South Sterling Street
Morganton, NC 28655
p: (828) 433-0170
e: bakh13g@aol.com
w: www.elanarchitect.com
Established: 2002

Firm Principal(s): Bakhtiar S. Alam, AIA
Staff:

Architects: 1
Construction Administration: 1

Work Focus:
Commercial: 50% Custom Residential: 5%
Multi-Family Residential: 5% Adaptive Reuse: 10%
Educational (K-12): 5% Historic Preservation: 15%
Religious/Cultural: 5% Interiors: 5%

Recent Projects:

Healthy Petz Veterinary Clinic, Morganton, NC
Mixed Use (Office-Apartment), Morganton, NC
Dacentec (Server Firm), Inc., Lenoir, NC
Burke County School Renovation, NC
Library Media Center, Valdese, NC

Robert B. Salsbury Architect, PA

305 N. Green Street
P.O. Box 1448
Morganton, NC 28680
p: (828) 437-2504
e: salsburyr@bellsouth.net
Established: 1976

Firm Principal(s): Robert B. Salsbury, AIA
Staff:

Architects: 1 **Interns:** 1
Administrative: 1 **Technical:** 1

Work Focus:
Commercial: 15% Industrial: 5%
Custom Residential: 20% Remodeling/Additions: 5%
Historic Preservation: 5% Religious/Cultural: 10%
Government/Institutional: 20% Medical: 5%
Recreational: 10% Consulting: 5%

Recent Projects:

Town Hall, Valdese, NC
Denatal Office, Morganton, NC
Catholic Church, Linville, NC
Yiannis Restaurant, Morganton, NC
Medical Clinic, Morganton, NC
Denton Residence, Morganton, NC

MORRISVILLE

Moseley Architects

3000 RDU Center Drive, Ste. 217
Morrisville, NC 27560
p: (919) 840-0091 f: (919) 840-0045
e: Idemmel@moseleyarchitects.com
w: www.moseleyarchitects.com
Established: 1969

Satellite Office(s): Charlotte, NC; Richmond, VA; Virginia Beach, VA

Firm Principal(s): James N. Copeland, AIA; William B. Laughlin, AIA; Daniel R. Mace, AIA; John J. Moore, AIA; Stephanie B. Cooper, AIA; William T. Brown, AIA
Other AIA NC Member(s): Ashley P. Dennis, AIA; Emily S. Earle, AIA

Staff:

Architects: 53 **Interns:** 29
Engineers: 30 **Administrative:** 29
Technical: 11
Construction Administration: 20 **Interior Designers:** 6

Work Focus:

Educational (K-12): 40%
Educational (Higher Education): 25%
Government/Institutional: 15% Public Safety: 20%

Recent Projects:

Northside Elementary School, Chapel Hill, NC
Emergency Services Building, Anson, NC
Cumberland County Detention Center Expansion, Fayetteville, NC
Camp Lejeune MCIEAST Regional Brig, Jacksonville, NC
French Creek Mess Hall, Jacksonville, NC
Greene County Middle School Restoration, Snow Hill, NC

Perkins+Will

3005 Carrington Mill Blvd., Ste. 550
P.O. Box 14747, RTP, NC 27709
Morrisville, NC 27560
p: (919) 433-5300 f: (919) 433-5301
e: cameron.moss@perkinswill.com
w: www.perkinswill.com
Established: 1988

Firm Principal(s): Joseph Wagner, AIA
Other AIA NC Member(s): Sean P. Murphy, AIA; Mark Paskanik, AIA; Doug Dorney, AIA; Rodrigo Reyes, AIA; Angela Wooten, AIA

Staff:

Architects: 8 **Administrative:** 1
Interior Designers: 2

Work Focus:

Commercial: 5% Remodeling/Additions: 15%
Educational (Higher Education): 5%
Government/Institutional: 5% Healthcare: 15% Scientific: 40%
Interiors: 15%

Recent Projects:

UNC Imaging Research Building - Chapel Hill, NC
Central Harnett Hospital - Lillington, NC
Duke University Medical IVF - Durham, NC

Firm Listings



MT. AIRY

Dennis P. Altic, A.I.A., Architect

135 Riverside Drive
P.O. Box 1711
Mt. Airy, NC 27030
p: (336) 789-8858 f: (336) 789-0687
e: daltic@embarqmail.com
Established: 1987

Firm Principal(s): Dennis Altic, AIA

Staff:

Architects: 1

Work Focus:

Commercial: 10% Custom Residential: 25%
Multi-Family Residential: 55% Remodeling/Additions: 10%

Recent Projects:

Addition & Alteration to Security Central, Statesville, NC
Renovation of Marlboro Court Apartments, Bennettsville, SC
Office Renovation & Addition for Edgewood Place Apartments, Albermarle, NC
New Office Renovation & Handicapped Accessibility Apartment Modifications - Northwood Apartments, Emporia, VA
Renovation of Richwood Apartments, Martinsville, VA
Renovation of Northside Place Apartments, Marion, SC

N. WILKESBORO

ArcVison PC

211 Ninth Street
N. Wilkesboro, NC 28659
p: (336) 903-4934 f: (336) 903-1327
e: khubbard@avspc.com
w: www.avspc.com
Established: 1993

Satellite Office(s): Greensboro, NC

Firm Principal(s): H. Keith Hubbard, AIA;
Charles E. Theisen, AIA

Staff:

Architects: 2 Administrative: 1

Work Focus:

Commercial: 40% Industrial: 5%
Custom Residential: 5% Remodeling/Additions: 20%
Adaptive Reuse: 10% Religious/Cultural: 20%

Recent Projects:

Ashe Assisted Living & Memory Care, W. Jefferson, NC
Bethel Baptist Church Vision Center, N. Wilkesboro, NC
Spring Arbor Of Wilson Assisted Living & Special Care, Wilson, NC
Midway Baptist Church, W. Jefferson, NC
Spring Arbor Of Thomasville Assisted Living & Special Care, Thomasville, NC
Spring Arbor Of Raleigh Assisted Living & Special Care, Raleigh, NC

NAGS HEAD

Cahoon & Kasten Architects

118 W. Woodhill Drive
Nags Head, NC 27959
p: (252) 441-0271 f: (252) 441-8724
e: ben@obxarchitects.com
w: www.obxarchitects.com
Established: 1990

Firm Principal(s): Benjamin Cahoon, AIA; Mark Kasten, AIA

Staff:

Architects: 2 Administrative: 1
Technical: 1

Work Focus:

Commercial: 10% Industrial: 5%
Custom Residential: 10% Multi-Family Residential: 10%
Remodeling/Additions: 5% Adaptive Reuse: 5%
Educational (K-12): 5% Educational (Higher
Education): 5% Religious/Cultural: 5%
Government/Institutional: 10% Hospitality (hotels): 5%
Hospitality (restaurants): 10% Medical: 5%
Healthcare: 5% Recreational: 5%
Consulting: 5%

Recent Projects:

KOA of Rodanthe, Rodanthe, NC
Wee Winks Redevelopment, Duck, NC
Farm Bureau Insurance, Manteo, NC
Scotch Hall Preserve, Merry Hill, NC
Ocracoke School Gymnasium, Ocracoke, NC
Spa Koru Beach Club, Avon, NC

NEBO

Charles M. Hill, AIA

287 Grandview Peaks Dr.
Nebo, NC 28761
p: (828) 659-1540
e: cmhaia@gmail.com
w: www.cmhaia.com
Established: 1987

Firm Principal(s): Charles M. Hill, AIA

Staff:

Architects: 1

Work Focus:

Custom Residential: 10% Multi-Family Residential: 90%

Recent Projects:

Windhill Court Apts, Greensboro, NC
Juliet Place Apts, Greensboro, NC
Carden Place Apts. Mebane, NC
Wallburg Landing Apts. Winston Salem, NC
The Pointe at Peters Creek Apts. Winston Salem, NC
Rehobeth Pointe Apts. Guilford Co., NC

NEW BERN

Applegate Architecture, Inc.

4102 N. Rivershore Drive
New Bern, NC 28560
p: (252) 633-5603 f: (252) 633-6793
e: earl@applegatearchitects.com
w: www.applegatearchitects.com
Established: 1978

Firm Principal(s): Earl Applegate, AIA

Staff:

Architects: 1

Work Focus:

Custom Residential: 20% Multi-Family Residential: 30%
Remodeling/Additions: 10%
Government/Institutional: 40%

C. R. Francis / Architecture

329 Middle Street
New Bern, NC 28560
p: (252) 637-1112 f: (252) 637-7698
e: crfrancis1@embarqmail.com
w: www.crfrancisarchitecture.com
Established: 2003

Firm Principal(s): Charles Francis, AIA

Staff:

Architects: 1 Interns: 1
Administrative: 1

Work Focus:

Commercial: 15% Custom Residential: 5%
Remodeling/Additions: 5% Adaptive Reuse: 5%
Historic Preservation: 10% Religious/Cultural: 20%
Government/Institutional: 15% Medical: 5%
Healthcare: 5% Consulting: 5%
Interiors: 10%

Recent Projects:

Multi-Use Center: First Presbyterian Church, New Bern, NC
Fire Station #2: Town of Morehead City, Morehead City, NC
Renovation: Craven County Jail to Emergency Operations Center, New Bern, NC
Orthodontist Office: Office Park Partners, L.L.C., Jacksonville, NC
Bear Town Cinema, New Bern, NC
Historic Residence Renovation: Mr. & Mrs. James Schout, New Bern, NC

DARDEN J. EURE, III and ASSOCIATES, P.A.

502 Pollock Street
P.O. Box 329
New Bern, NC 28560
p: (252) 633-1804 f: (252) 633-2543
e: tripp@dje3associates.com
w: www.dje3associates.com
Established: 1995

Firm Principal(s): Darden J. Eure, III, AIA

Staff:

Architects: 1 Administrative: 1
Technical: 2

Work Focus:

Commercial: 5% Custom Residential: 10%
Educational (K-12): 5%
Educational (Higher Education): 30%
Religious/Cultural: 10%
Government/Institutional: 40%

dugan/otero architects

119 Neuchatel Road
New Bern, NC 28562
p: (252) 637-5319 f: (252) 637-5319
e: jfd@duganotero.com
w: www.duganotero.com
Established: 1983

Firm Principal(s): James F. Dugan, AIA; Tere Otero, AIA

Staff:

Architects: 2

Work Focus:

Commercial: 45% Custom Residential: 5%
Remodeling/Additions: 5% Hospitality (restaurants): 40%
Consulting: 5%

Recent Projects:

Handy Mart, Newport, NC
Cruizers, Pittsboro, NC
7th St. Marketplace, Smithfield, NC
Pizza Hut, Havelock, NC
Pizza Hut, Goldsboro, NC
Magnolia Marketplace, Magnolia, NC



GO Architectural Design, PLLC

1202-A Pollock Street
sarah@goarchdesign.com
New Bern, NC 28560
p: (252) 633-0322 f: (888) 425-9040
e: sarah@goarchdesign.com
w: www.goarchdesign.com
Established: 2011

Firm Principal(s): Sarah Afflerbach, AIA

Staff:

Architects: 1 Interior Designers: 1

Work Focus:

Commercial: 10% Custom Residential: 25%
Multi-Family Residential: 15% Remodeling/Additions: 15%
Adaptive Reuse: 10% Historic Preservation: 10%
Government/Institutional: 5% Interiors: 10%

Recent Projects:

Custom Residence, Historic New Bern, NC
Non-profit center upfit, Historic New Bern, NC
Day Care, New Bern, NC
Historic Sparrow House Tax Credit Renovation, New Bern, NC
Children's Clinic Renovation, New Bern, NC
BEQ Renovation, Camp Lejeune, NC

Maune Belangia Faulkenberry Architects PA

317 C Pollock Street
New Bern, NC 28560
p: (252) 637-6373 f: (252) 637-3259
e: mbf-info@mbfarchitects.com
w: www.mbfarchitects.com
Established: 1993

Satellite Office(s): Raleigh, NC

Firm Principal(s): Marvin Maune, AIA;
Robert T. Belangia, AIA; William Faulkenberry, AIA

Staff:

Architects: 5 Interns: 4
Administrative: 1 Technical: 1

Work Focus:

Commercial: 10% Custom Residential: 5%
Educational (K-12): 20%
Government/Institutional: 45% Medical: 5%
Healthcare: 10% Consulting: 5%

Recent Projects:

Hostpital Point Homes Design, MCB Camp Lejeune, NC
Alterations to Procedure Rooms, MCB Camp Lejeune, NC
Renovations of Mental Health Ward, MCB Camp Lejeune
New Hanover Schools Security Assessments, New Hanover County
Repair New River Police Station, MCB Camp Lejeune
Renovate BEQ's 4166, 4167, 4168, and 4169,
MCAS Cherry Point, NC

Peterson Architecture + Planners, P.A.

212 South Front Street
P.O. Box 507
New Bern, NC 28563
p: (252) 637-6782 f: (252) 637-6581
e: garypeterson@suddenlink.net
Established: 2003

Firm Principal(s): Gary W. Peterson, AIA

Staff:

Architects: 1 Administrative: 1
Technical: 1

Work Focus:

Commercial: 15% Custom Residential: 25%
Remodeling/Additions: 15% Historic Preservation: 25%
Consulting: 20%

Recent Projects:

Williams, Scarborough, Smith and Gray LLC, New Bern, NC
Booth Residence, New Bern, NC
Knowles Residence, Arapahoe, NC
Parnell Residence, Havelock, NC
Baxter Renovation, New Bern, NC
Gurney Residence, Bayboro, NC

The Walker Group Architecture, Inc.

409-C Broad Street
P.O. Box 541 (28563)
New Bern, NC 28560
p: (252) 636-8778 f: (252) 636-8992
e: beth@wgarc.com
w: www.wgarc.com
Established: 2000

Firm Principal(s): Beth B. Walker, AIA; Jerry L. Walker, AIA

Staff:

Architects: 3 Interns: 2
Administrative: 1 Technical: 2

Work Focus:

Commercial: 5%
Educational (Higher Education): 10%
Historic Preservation: 5% Religious/Cultural: 5%
Government/Institutional: 60% Hospitality (restaurants): 10%
Interiors: 5%

Recent Projects:

First Baptist Church, Washington, NC
Staff NCO Club, MCB Camp Lejeune
New MARSOC G3X Training Facility, MCB Camp Lejeune A
New Bern Federal Courthouse Renovation, New Bern, NC
Anytime Fitness Gym, Morehead City, NC
MARSOC HQ Parade Stand and Recreation Pavilions, MCB Camp Lejeune

PINEHURST

Russell Associates AIA

20 Toome Court
Pinehurst, NC 28374
p: (910) 295-0117 f: (910) 295-0117
e: Bigearl3@nc.rr.com
Established: 1972

Firm Principal(s): Harry E. Russell, III, AIA

Staff:

Architects: 1

Work Focus:

Commercial: 50% Industrial: 10%
Custom Residential: 10% Multi-Family Residential: 10%
Medical: 20%

Stagaard & Chao Architects, PLLC

105 Cherokee Road, Ste. 2C
P.O. Box 4840
Pinehurst, NC 28374
p: (910) 295-4800 f: (910) 295-4862
e: stagaardchao@earthlink.net
w: www.stagaardchao.com
Established: 1992

Firm Principal(s): Alan Stagaard, AIA; Teresita Chao, AIA

Staff:

Architects: 3 Interns: 2
Administrative: 1

Work Focus:

Commercial: 10% Custom Residential: 35%
Multi-Family Residential: 5% Remodeling/Additions: 10%
Religious/Cultural: 25% Hospitality (restaurants): 5%
Recreational: 10%

Recent Projects:

Trinity Christian Fellowship, Southern Pines, NC
Pinehurst Country Club, Pinehurst, NC
Various Custom Homes, Moore County, NC
Arboretum Community Center, Southern Pines, NC
Crossway Church, Aberdeen, NC
Restaurants, NJ

PITTSBORO

Alicia Ravetto Architect PA

1459 Rosebud Rd
Pittsboro, NC 27312
p: (919) 933-0999 f: (919) 933-0999
e: alicia@aliciaravettoarchitect.com
w: www.aliciaravettoarchitect.com
Established: 2006

Firm Principal(s): Alicia Ravetto, AIA

Staff:

Architects: 1

Work Focus:

Custom Residential: 30% Remodeling/Additions: 20%
Educational (Higher Education): 25% Consulting: 25%

Recent Projects:

Guilford Technical Community College, Greensboro, NC
Durham County Human Services Complex, Durham, NC
Durham County South Library Branch, Durham, NC
Renovation, Durham, NC
Addition, Pittsboro, NC
New house, Pittsboro, NC

DKArchitecture, PLLC

1379 Fearington Post
Pittsboro, NC 27312
p: (919) 542-6022
e: dkahler@kahlerslater.com
Established: 2007

Firm Principal(s): David Kahler, FAIA

Staff:

Architects: 1

Work Focus:

Consulting: 100%

Hobbs Architects, PA

480 Hillsboro Street, Ste. 400
P.O. Box 1457
Pittsboro, NC 27312
p: (919) 545-2004 f: (919) 545-9002
e: thobbs@hobbsarchitects.com
w: www.hobbsarchitects.com
Established: 2005

Firm Principal(s): Grimsley T. Hobbs, Jr., AIA;

G. Taylor Hobbs, III, AIA

Staff:

Architects: 2 Administrative: 1
Technical: 2

Work Focus:

Commercial: 5% Custom Residential: 5%
Remodeling/Additions: 5% Adaptive Reuse: 15%
Educational (K-12): 15% Educational (Higher
Education): 15% Historic Preservation: 5%
Government/Institutional: 20% Hospitality (restaurants): 5%
Medical: 10%

Recent Projects:

Chatham County Historic Court House 2012 Reconstruction
Project, Pittsboro, NC
Fort Macon Visitors Center Exhibit Pavilion, Atlantic Beach, NC
Central Carolina Community College Advanced Planning &
Continuing Education Building, Sanford, NC
Oakleaf Restaurant, Pittsboro, NC
Clarke Residence, Pittsboro, NC
Chatham Co. Public Schools Additions & Renovations,
Chatham Co., NC

Firm Listings

RALEIGH**310 Architecture & Interiors, PA**

302 Jefferson Street, Ste. 250
 P.O. Box 97935 (27624)
 Raleigh, NC 27605
 p: (919) 838-9310 f: (919) 838-9311
 e: info@310ai.com
 w: www.310ai.com
 Established: 2010

Firm Principal(s): David B. Bradford, AIA;
 Walter B. Sawyer, AIA; Paul W. Fox

Staff:
 Architects: 2 Interior Designers: 2

Work Focus:
 Commercial: 30%
 Educational (Higher Education): 5%
 Government/Institutional: 5% Medical: 30%
 Interiors: 30%

Recent Projects:
 Lee County Training Center, Sanford, NC
 Roe Dental Office Building, Raleigh, NC
 Military Business Park Mixed Use, Fayetteville, NC
 Bijur Delimon Renovations, Kinston
 Pandora, Charlotte & Richmond
 Federal Bankruptcy Court Chambers, Raleigh, NC

AECOM

701 Corporate Center Drive, Suite 475
 Raleigh, NC 27607
 p: (919) 854-6200 f: (919) 854-6259
 e: roula.qubain@aecom.com
 w: www.aecom.com
 Established: 1947

Satellite Office(s): 400+ offices worldwide

Firm Principal(s): Kevin B. Utsey, FAIA; Steve Loomis, FAIA
Other AIA NC Member(s): Roula H. Qubain, AIA;
 Daniel DiMarco, AIA; Brian Super, AIA

Staff:
 Architects: 5 Engineers: 20
 Administrative: 2
 Construction Administration: 3

Work Focus:
 Educational (Higher Education): 20%
 Historic Preservation: 5%
 Government/Institutional: 35% Healthcare: 30%
 Public Safety: 10%

Recent Projects:
 Critical Public Safety Facility for City of Raleigh (w/PBC+L)
 Perioperative Addition and Heart & Vascular Renovation
 Feasibility Study
 Centennial Campus Parking Deck & Infrastructure,
 NC State University, Raleigh, NC
 Dairy Milking Parlor, NC State University

AlphaCollier Inc.

891 Washington Street
 Raleigh, NC 27605
 p: (919) 906-3059
 e: rcollier@AlphaCollier.com
 w: www.AlphaCollier.com
 Established: 1975

Firm Principal(s): Ronald L. Collier, AIA
Staff:
 Architects: 1

Work Focus:
 Commercial: 10% Custom Residential: 15%
 Remodeling/Additions: 20% Educational (K-12): 10%
 Educational (Higher Education): 10%
 Historic Preservation: 15% Religious/Cultural: 10%
 Government/Institutional: 10% Scientific: 5%

Recent Projects:
 Finch Library - Peace College, Raleigh, NC
 Cary Family YMCA, Cary, NC
 Wade Residence, Beaufort, NC
 Garner United Methodist Church, Garner, NC
 Main Building - Peace College, Raleigh, NC
 Petty Residence, Raleigh, NC

Andrew Osterlund, Architect, PLLC

19 W. Hargett Street, Ste. 700-A
 P.O. Box 568 (27602)
 Raleigh, NC 27601
 p: (919) 838-9337 f: (919) 443-1227
 e: contact@aoarchitect.com
 w: www.aoarchitect.com
 Established: 2008

Firm Principal(s): Andrew Osterlund, AIA
Staff:

Architects: 1 Interns: 1
 Administrative: 1

Work Focus:
 Industrial: 10% Custom Residential: 10%
 Multi-Family Residential: 10% Remodeling/Additions: 10%
 Adaptive Reuse: 10% Religious/Cultural: 10%
 Government/Institutional: 10% Hospitality (restaurants): 10%
 Medical: 10% Interiors: 10%

Recent Projects:
 Peace Presbyterian Church, Cary
 Central Fire Station Offices, Raleigh
 Fiction Kitchen Restaurant, Raleigh
 Nelson Orthodontics, Raleigh
 Avance Care Medical, Raleigh
 Bayview Village Apartments, Johnson City

Andron Architects & Associates

11312 Saddleview Court
 Raleigh, NC 27613
 p: (919) 616-0405 f: (919) 882-8748
 e: bob@andron.com
 Established: 1986

Firm Principal(s): S. Robert Andron, AIA
Staff:

Architects: 1

Work Focus:
 Commercial: 20% Industrial: 5%
 Custom Residential: 5% Multi-Family Residential: 40%
 Remodeling/Additions: 5% Religious/Cultural: 5%
 Hospitality (restaurants): 10% Medical: 10%

Recent Projects:
 Charleston Row, Charlotte, NC
 Roach Ophthalmology Clinic, Fuquay-Varina, NC
 Discovery Preschool, Morrisville, NC
 Superior Tooling, Raleigh, NC
 Smokin' Grooves Restaurant and Bar, Raleigh, NC
 Shade Tree Apartments, Johns Island, SC

Engineering Tech ASSOCIATES, P.A.

- Structural Building Design
- Foundation Design
- Retaining Wall Design
- Site Inspections

Offering comprehensive professional structural engineering design and consulting services to architects, residential design groups, contractors, subcontractors and project owners.

COMMERCIAL AND RESIDENTIAL

(919) 844-1661 • www.engineeringtechpa.com

Andy O. Lawrence Architect

2041 Progress Court
Raleigh, NC 27608
p: (919) 601-3688
e: aolaia@bellsouth.net
Established: 2011

Firm Principal(s): Andy O. Lawrence, AIA
Staff:

Architects: 1
Work Focus:
Commercial: 60% Custom Residential: 10%
Multi-Family Residential: 10% Historic Preservation: 20%

Recent Projects:
Buffalo Bros. Restaurant, Raleigh

Anegram Studio, P.A.

P.O. Box 10488
Raleigh, NC 27605
p: (919) 412-3503
e: info@anegramstudio.com
w: anegramstudio.com
Established: 2011

Firm Principal(s): Tammy A. Kahm, AIA;
K.C. Underwood, AIA

Staff:
Architects: 2
Work Focus:
Commercial: 20% Multi-Family Residential: 20%
Educational (K-12): 10%
Educational (Higher Education): 10%
Government/Institutional: 10% Stadium/Sports: 10%
Recreational: 10% Interiors: 10%

Recent Projects:
SABRE Contract, Seymour Johnson AFB
Corporate Offices (Name Withheld), New York, NY
The Lofts at Randall, Wilmington, NC
Athens Drive HS Stadium, Raleigh, NC
Renovations, NC School of Science and Math, Durham, NC
Excel Body Fitness, Cary, NC

Angerio Design pllc

4600 Lake Boone Trail, Suite 205
Raleigh, NC 27607
p: (919) 749-7547
e: rhonda@angeriodesign.com
w: www.angeriodesign.com
Established: 2000

Firm Principal(s): Rhonda Angerio, AIA
Staff:

Architects: 1 **Interns:** 1
Work Focus:
Custom Residential: 35% Remodeling/Additions: 20%
Adaptive Reuse: 10%
Educational (Higher Education): 15%
Government/Institutional: 10% Recreational: 10%

Recent Projects:
Interact Family Safety and Empowerment Center, Raleigh, NC
DHHS Harvey Building Renovation, Raleigh, NC
CrossFit Raleigh, Raleigh, NC
Veterans Affairs Renovation, Raleigh, NC
The Remedy Diner, Raleigh, NC
Corbin Residence, Raleigh, NC

Architects Kurmaskie & Tolson Associates, Inc.

1101 Haynes Street, Ste. 003
Raleigh, NC 27604
p: (919) 846-1600 f: (919) 846-9404
e: Tim@architectskt.com
w: www.architectskt.com
Established: 1968

Firm Principal(s): Tim Kurmaskie, AIA; Fred Tolson, AIA
Staff:

Architects: 2 **Interns:** 1
Administrative: 2 **Technical:** 3
Work Focus:
Commercial: 25% Industrial: 5%
Educational (K-12): 10% Religious/Cultural: 10%
Hospitality (restaurants): 10% Healthcare: 30%
Parking/Automotive: 10%

Recent Projects:
UHS-Pruitt, UPAC-Durham, NC
NC Center for Automotive Research, Jackson, NC
Autobody of Wilson, NC
Liberty Healthcare of Sanford, NC
Capital Nursing & Rehabilitation, Raleigh, NC
Cargill Grain and Oilseed Inc., Raleigh, NC

Architects Triangle, pllc

417 S. Dawson Street
Raleigh, NC 27601
p: (919) 219-7273 f: (919) 832-8009
e: denny@ArchitectsTriangle.com
w: www.ArchitectsTriangle.com
Established: 2013

Firm Principal(s): Denny M. Murphy, AIA

Staff:
Architects: 2 **Administrative:** 1
Work Focus:
Custom Residential: 10% Remodeling/Additions: 10%
Adaptive Reuse: 5%
Educational (Higher Education): 5% Historic Preservation: 5%
Religious/Cultural: 5%
Government/Institutional: 15% Hospitality (restaurants):
5% Healthcare: 10% Scientific:
20% Consulting: 10%

Recent Projects:
Wake Health Services Inc., Raleigh, NC
Cornerstone Building, Raleigh, NC
Grace Lutheran Church Family Life Center, Raleigh, NC
NC Museum of Natural Sciences Nature Research Center with
O'Brien Atkins PA and Fentress Architects
Wake County Courthouse Renovations, Raleigh, NC

ARCHITEKTUR PA

1126 N. Blount Street, Ste. A
Raleigh, NC 27604
p: (919) 664-8500 f: (919) 664-8530
e: tcrowder@architekturpa.com
w: www.architekturpa.com
Established: 1993

Firm Principal(s): Thomas G. Crowder, AIA
Staff:

Architects: 1 **Interns:** 1
Administrative: 2
Work Focus:
Commercial: 40% Industrial: 5%
Custom Residential: 5% Remodeling/Additions: 5%
Adaptive Reuse: 5% Historic Preservation: 5%
Government/Institutional: 5% Hospitality (hotels): 5%
Hospitality (restaurants): 5% Medical: 5%
Healthcare: 5% Interiors: 10%

Recent Projects:
WRAL-TV Tech Core, Raleigh, NC
Capital Apartments Restorations, Raleigh, NC
Coates Building Renovations, Raleigh, NC
Dragonfly Bar + Restaurant, Raleigh, NC
Reynolds Building Renovations, Raleigh, NC
Jefferys' Residence, Raleigh, NC

BBH Design, PA

8208 Brownleigh Drive
Raleigh, NC 27617
p: (919) 460-6700 f: (919) 460-6733
e: tcoulson@bbh-design.com
w: www.bbh-design.com
Established: 2002

Satellite Office(s): Charlotte, NC

Firm Principal(s): Richard Beale, AIA;
Lee Buckner, AIA; Douglas Hall, AIA;
Timothy Spence, AIA; David Liberatore, AIA
Other AIA NC Member(s): Douglas Freeman, AIA;
Blake Talbott, AIA; Andy King, AIA; Andre Johnson, AIA;
Brian Payne, AIA; Chetan Potdar, AIA; Curtis Chi, AIA;
Dan Gobel, AIA; Josh Lewis, AIA; Jeff Trussler, AIA;
Joel Dabrowski, AIA; Michael Weiser-Ward, AIA;
Matthew Ketchum, AIA; Nathan Zeidler, AIA;
David Palacios, AIA; Rob Anastes, AIA;
Kenyon Worrell, AIA; Emily Morgan, AIA;
Ryan Wilborne, AIA; Shawn Sowers, AIA;
Takeshi Aratake, AIA; Elizabeth Koleep-Mayer, AIA;
Jack Monroe, AIA, Scott LaPorte, AIA

Staff:
Architects: 30 **Interns:** 11
Administrative: 5 **Technical:** 2
Construction Administration: 1

Work Focus:
Educational (K-12): 5%
Educational (Higher Education): 35%
Government/Institutional: 5% Medical: 10%
Healthcare: 45%

Recent Projects:
Wake Technical Community College Health Sciences 2, Raleigh, NC
Department of Veterans Affairs Outpatient Clinic, Greenville, NC
WakeMed North Hospital, Raleigh, NC
NC State University Cogeneration Plant, Raleigh, NC
NC Central University Nursing Building, Durham, NC
UPMC Sports Medicine North, Cranberry, PA

Brian Shawcroft, Architect

5215 Melbourne Road
Raleigh, NC 27606
p: (919) 859-8172
e: shawcroft@bellsouth.net
Established: 1965

Firm Principal(s): Brian Shawcroft, AIA
Staff:

Architects: 1
Work Focus:
Custom Residential: 85%
Government/Institutional: 15%

Recent Projects:
Fulton/Puckett Residence, Linville Falls, NC
Kuehn Residence, Raleigh, NC
Fadum/Fountain Residence, Raleigh, NC

Caidus Design

333 Fayetteville Street, Ste. 508
Raleigh, NC 27601
p: (919) 527-2255
e: ch@caidusdesign.com
w: www.caidusdesign.com
Established: 2013

Firm Principal(s): Chris Horner, AIA
Staff:

Architects: 1
Work Focus:
Commercial: 40% Custom Residential: 20%
Remodeling/Additions: 15% Educational (Higher
Education): 20% Recreational: 25%

Recent Projects:
Wake Tech SSB Office Renovation, Raleigh
ATC Office Renovation, Durham
Mountain House, Asheville

Firm Listings

Cannon Architects

401-135 N. West Street
 Raleigh, NC 27603
 p: (919) 833-1122 f: (919) 833-0012
 e: architects@cannonarchitects.com
 w: www.cannonarchitects.com
 Established: 1995

Firm Principal(s): Susan Cole Cannon, AIA;
 Roger Cannon, FAIA; Roger H. Clark, FAIA
Staff:

Architects: 4 Interns: 1
 Administrative: 1
 Construction Administration: 2 Interior Designers: 2

Work Focus:
 Commercial: 10% Custom Residential: 5%
 Multi-Family Residential: 5% Remodeling/Additions: 5%
 Adaptive Reuse: 15% Educational (K-12): 20%
 Educational (Higher Education): 10%
 Historic Preservation: 5% Religious/Cultural: 10%
 Government/Institutional: 10% Interiors: 5%

Recent Projects:

Leazar Hall Renovation, NCSU, Raleigh, NC
 St. Mary Magdalene - Phase 3, Apex, NC
 Penland School of Craft, New 2D Building, Phase 2, Penland, NC
 Durham Academy, New Gym and Auditorium Renovation,
 Durham, NC
 Durham Academy Learning Commons, Durham, NC
 Bungalow Addition + Renovation, Raleigh, NC

Cari Jones Architecture

503 Yarmouth Road
 Raleigh, NC 27608
 p: (919) 802-1630
 e: cari@carijones-architecture.com
 Established: 2007

Firm Principal(s): Cari W. Jones, AIA
Staff:

Architects: 1

Work Focus:
 Commercial: 10% Custom Residential: 10%
 Multi-Family Residential: 40% Remodeling/Additions: 10%
 Adaptive Reuse: 10% Religious/Cultural: 10%
 Recreational: 10%

Recent Projects:

Clara Cox Apartments and Clubhouse High Point, NC
 The Salvation Army Raleigh, NC
 Francisca's Farm Middlesex, NC

Clark Nexsen, PC

333 Fayetteville Street, Ste. 1000
 Raleigh, NC 27601
 p: (919) 836-1751 f: (919) 836-9751
 e: thall@clarknexsen.com
 w: www.clarknexsen.com
 Established: 1920

Satellite Office(s): 4000 Westchase Boulevard, Suite 280;
 Raleigh, NC 27607; Phone (919) 828-1876;
 Fax (919) 828-1877; Charlotte, NC, Asheville, NC, Norfolk,
 VA, Roanoke, VA, Richmond, VA; Washington, DC;
 Macon, GA, Atlanta, GA, Brunswick, GA

Firm Principal(s): Chris Brasier, FAIA, Douglas Brinkley,
 FAIA; H. Clymer Cease, Jr., AIA, Donna Ward Francis, AIA;
 Jeffrey S. Lee, FAIA, Greg Hall, PE; Terri Hall, PE, Patrick
 O'Keefe, AIA; Irvin A. Pearce, AIA; Dennis E. Stallings, AIA
Other AIA NC Member(s): Jennifer Heintz Attridge, AIA;
 Rebecca Brady, AIA; Jon Cardenas, AIA;
 Cassandra Carson Cox, AIA; David L. Francis, AIA;
 Robert M. Harkey, AIA; Don Kranbuehl, AIA;
 Chris Lindenfesler, AIA; Jamie McKay, AIA;
 Joe Ockert, AIA; Mike Brady, AIA;
 Mike Brooks, AIA; Brian Dautel, AIA; Chris Duncan, AIA
 David L. Francis, AIA, Robert M. Harkey, AIA;
 Ryan E. Johnson, AIA; Matt Koonts, AIA;
 Albert M. McDonald, AIA; Jim McGlade, AIA;
 Shann Rushing, AIA; Neil Sauer, AIA

Staff:

Architects: 28 Interns: 11
 Engineers: 24 Administrative: 5
 Technical: 8
 Construction Administration: 1 Interior Designers: 1
 Other: 3

Work Focus:

Commercial: 5% Educational (K-12): 5%
 Educational (Higher Education): 30%
 Religious/Cultural: 5%
 Government/Institutional: 10% Healthcare: 5% Scientific:
 15% Parking/Automotive: 5%
 Stadium/Sports: 5% Public Safety: 5%
 Recreational: 5% Interiors: 5%

Recent Projects:

WTCC Building E, Raleigh, NC
 Bayer CropScience North American Bee Care Center,
 Research Triangle Park, NC
 NCSU Hunt Library
 UNC Coastal Studies Institute
 UNCSA New Library
 RDU Terminal 1 Renovations

Clearscapes, P.A.

311-200 W. Martin Street
 Raleigh, NC 27601
 p: (919) 821-2775 f: (919) 821-0804
 e: architecture_art@clearscapes.com
 w: www.clearscapes.com
 Established: 1981

Firm Principal(s): Steven D. Schuster, FAIA;
 Thomas H. Sayre; Fred Belledin, AIA
Other AIA NC Member(s): Robert Wagner, AIA;
 Brandy Thompson, AIA; Anna Wirth, AIA;
 Jon Zellweger, AIA; Mon Peng Yueh, AIA; Bang Le, AIA

Staff:

Architects: 8 Interns: 5
 Administrative: 3 Technical: 3

Work Focus:

Commercial: 10% Multi-Family Residential: 10%
 Adaptive Reuse: 20%
 Educational (Higher Education): 10%
 Historic Preservation: 10% Religious/Cultural: 25%
 Government/Institutional: 10% Interiors: 5%

Recent Projects:

Raleigh Union Station, Raleigh, NC
 Contemporary Art Museum, Raleigh, NC
 NC Veterans Park, Fayetteville, NC
 Echoview Fiber Mill, Weaverville, NC
 Frank Porter Graham Student Union, UNC-Chapel Hill
 Clayton Law Enforcement Center, Clayton, NC

Cline Design Associates

125 N. Harrington Street
 Raleigh, NC 27603
 p: (919) 833-6413 f: (919) 836-1280
 e: jessicau@clinedesignassoc.com
 w: www.clinedesignassoc.com
 Established: 1989

Satellite Office(s): Charlotte, NC

Firm Principal(s): Gary D. Cline, AIA; John Felton, AIA;
 Cari Jones, AIA; Michael T. Mesnard, AIA;
 Jason S. Lettice, AIA

Other AIA NC Member(s): Andrea Gupton, AIA;
 Orlando Pizarro, AIA; Brett Powell, AIA;
 Jim Compton, AIA; Gordon Crabtree, AIA;
 Mark Ward, AIA; Doug Granade, AIA;
 Jeffrey Williams, AIA; Mike Bealo, AIA; Besty Joyner, AIA

Staff:

Architects: 15 Interns: 10
 Landscape Designers: 5 Administrative: 5
 Technical: 1 Interior Designers: 4
 Other: 3

Work Focus:

Commercial: 5% Multi-Family Residential: 75%
 Adaptive Reuse: 5% Hospitality (hotels): 5%
 Recreational: 5% Interiors: 5%

Recent Projects:

140 West, Chapel Hill, NC
 Crescent Cameron Village, Raleigh, NC
 Crescent Ninth Street, Durham, NC
 NC State University - Carol Johnson Poole Clubhouse, Raleigh, NC
 The Salvation Army of Wake County's Center of Hope, Raleigh, NC
 The Link at Glenwood South, Raleigh, NC

Cogitate Design, PLLC

10440 Summerton Drive
 Raleigh, NC 27614
 p: (919) 455-3073
 e: info@cogitatedesign.com
 w: www.cogitatedesign.com
 Established: 2009

Firm Principal(s): Keith A. Palma, AIA
Staff:

Architects: 1 Administrative: 1
 Technical: 1
 Construction Administration: 1

Work Focus:

Commercial: 15% Custom Residential: 40%
 Multi-Family Residential: 10% Remodeling/Additions: 25%
 Consulting: 5% Interiors: 5%

Recent Projects:

Collins-Stone Residence: Spring Hope, NC
 Kelly-Dougherty Residence: Fulton, MD
 Maxpoint Interactive: Cary, NC
 Murray Residence: Denver, CO
 McDonnell Residence: Great Falls, VA
 Linden Avenue Towns: Bethesda, MD

Craig Dean Architecture, PLLC

305 Grand Ave.
 Raleigh, NC 27606
 p: (919) 754-1400
 e: info@cdarchitecture.com
 w: www.cdarchitecture.com
 Established: 2000

Firm Principal(s): Craig Dean, AIA
Staff:

Architects: 1

Work Focus:

Commercial: 65% Industrial: 10%
 Custom Residential: 10% Hospitality (restaurants): 5%
 Medical: 10%

Recent Projects:

Sparians, Raleigh, NC
 Wrightsville Bch Bridgetenders renovation
 Raleigh Transit Operation Facility
 Sugarland Bakery, Raleigh, NC

Dan Huffman Architecture PA

4417 Laurel Hill Rd.
Raleigh, NC 27612
p: (919) 417-3788
e: dan@danhuffmanarchitecture.com
w: www.danhuffmanarchitecture.com
Established: 2010

Firm Principal(s): Dan Huffman, AIA; Eric Sowers, AIA; Daniel Moskop, AIA

Staff:
Architects: 3 Interns: 1
Administrative: 1

Work Focus:
Custom Residential: 25%
Government/Institutional: 30% Recreational: 40%
Interiors: 5%

Recent Projects:
Kraft YMCA, Cary, NC
Leesville Library, Raleigh, NC
RTP Park, Morrisville, NC
NCSU Method Field House
YMCA Camp Sea Gull Seafarer, Arapahoe, NC
AE Finley YMCA Masterplan, Raleigh, NC

Davis Kane Architects, PA

503-300 Oberlin Road
Raleigh, NC 27605
p: (919) 833-3737 f: (919) 755-1771
e: rstevenson@daviskane.com
w: www.daviskane.com
Established: 1977

Firm Principal(s): Kevin M. Kane, AIA; Robert Stevenson, AIA

Other AIA NC Member(s): Elizabeth Pagano, AIA; Sydney O'Hare, AIA; Kristen Osterlund, AIA; Walter Davis, AIA; Jessica Anastes, AIA; Sebastian Duca, AIA

Staff:
Architects: 8 Interns: 4
Administrative: 1 Interior Designers: 1

Work Focus:
Commercial: 25% Educational (K-12): 20%
Educational (Higher Education): 20%
Government/Institutional: 15% Public Safety: 5%
Recreational: 10% Interiors: 5%

Recent Projects:
Marsh Creek Community Center, Raleigh, NC
SAS Customer Conference Center, Cary, NC
The Holton Career and Resource Center, Durham, NC
ECU Tyler Dormitory Renovation & Addition, Greenville, NC
Kinston Fire Station #2 & #3, Kinston, NC
Griffin Hall Renovation ECSU, Elizabeth City, NC

Design Development

800 Salem Woods Drive, Ste. 102
Raleigh, NC 27615
p: (919) 848-4474 f: (919) 848-9972
e: info@designdevelopment.com
w: www.designdevelopment.com
Established: 1986

Firm Principal(s): Jim Sherrer, AIA; Tom Wells, AIA
Other AIA NC Member(s): Jonathan Medlin, AIA

Staff:
Architects: 3 Interns: 3
Administrative: 2 Technical: 3
Construction Administration: 1

Work Focus:
Commercial: 25% Industrial: 5%
Educational (K-12): 25%
Educational (Higher Education): 5%
Religious/Cultural: 40%

Recent Projects:
Patterson Hall, Wake Forest, NC
St. David's School, Raleigh, NC
North Raleigh Christian Academy Additions, Raleigh, NC
Christ Baptist Church, Raleigh, NC
East Wake Academy High School, Zebulon, NC
Calvary Chapel, Apex, NC

DeVon Tolson Architecture, Inc

4008 Barrett Drive, Ste. 203
Raleigh, NC 27609
p: (919) 788-0003 f: (919) 788-1119
e: deman@mindspring.com
w: www.devontolson.com
Established: 2001

Firm Principal(s): DeVon Tolson, AIA

Staff:
Architects: 1
Work Focus:
Commercial: 25% Custom Residential: 10%
Remodeling/Additions: 25%
Government/Institutional: 20% Hospitality (restaurants): 10%
Recreational: 10%

Recent Projects:
Capital Club 16, Raleigh, NC
Zebulon Community Center, Zebulon, NC
Indoor Rock Climbing, Chapel Hill, NC
Shearin Beach House Renovation, Morehead City, NC
Eggers House Renovation, Durham, NC
Tolson / Shearin House Renovation, Raleigh, NC

Doggett Architects Inc

8208 Harps Mill Road
Raleigh, NC 27615
p: (919) 847-2122 f: (919) 847-2123
e: doggett@doggettarchitects.net
w: www.doggettarchitects.net
Established: 1967

Firm Principal(s): W.T. Doggett, AIA

Staff:
Architects: 1 Administrative: 1
Work Focus:
Commercial: 40% Industrial: 5%
Multi-Family Residential: 5% Educational (K-12): 5%
Religious/Cultural: 20%
Government/Institutional: 10% Hospitality (restaurants): 5%
Medical: 5% Consulting: 5%

Recent Projects:
Kenly Missionary baptist Church, Family Life Center
Princeton COG Family Life Center, Princeton, NC
NATVAR Clean Room, Clayton, NC
Carolina Comfort Air, Jacksonville, NC
East Coast Towing, Garner, NC
Boathouse Seafood Restaurant, Smithfield, NC

Donna Coleman, Architect

1215 Wake Forest Road
Raleigh, NC 27604-1350
p: (919) 389-4872
e: donastankus@gmail.com
w: www.djc-architect.com
Established: 1995

Firm Principal(s): Dona Coleman, AIA

Staff:
Architects: 1
Work Focus:
Custom Residential: 25% Multi-Family Residential: 15%
Remodeling/Additions: 25% Educational (K-12): 5%
Consulting: 30%

Eugene Wilson Brown, AIA

1206 Williamson Drive
Raleigh, NC 27608
p: (919) 834-5113 f: (919) 834-5113
e: gene1206@nc.rr.com
Established: 1982

Firm Principal(s): Eugene Wilson Brown, AIA

Staff:
Architects: 1
Work Focus:
Custom Residential: 40% Remodeling/Additions: 50%
Consulting: 10%

Recent Projects:
Haywood Residence
Economy Residence
Moose/Vatz Residence
Brown Residence

EYP/BJAC

811 W. Hargett Street
Raleigh, NC 27603
p: (919) 833-8818 f: (919) 833-6898
e: info@bjac.com
w: www.bjac.com
Established: 1972

Satellite Office(s): Charlotte, NC; Albany, NY; Boston, MA

Firm Principal(s): Mary Louise Jurkowski, FAIA; Mark Sealy, AIA; Jennifer Amster, AIA; Dan Fields, AIA; Fred Wolters, AIA
Other AIA NC Member(s): Michelle McNutt, AIA; Tapati Bose, AIA

Staff:
Architects: 81
Work Focus:
Commercial: 5% Educational (K-12): 5%
Educational (Higher Education): 40%
Historic Preservation: 5%
Government/Institutional: 45% Healthcare: 5%
Recent Projects:
Holly Springs MOB, Rex Healthcare, Holly Springs, NC
Ledyard E. Ross School of Dentistry, East Carolina University, Greenville, NC
NC History Education Center, Tryon Palace, New Bern, NC
School of Nursing, UNC Wilmington, Wilmington, NC
Hillsborough Hospital, UNC Hospitals, Hillsborough, NC
City of Medicine Academy, Durham Public Schools, Durham, NC

Firm Listings

Flad Architects

434 Fayetteville Street
2 Hannover Square, Ste. 1120
Raleigh, NC 27601
p: (919) 865-3523 f: (919) 865-3529
e: averplank@flad.com
w: www.flad.com
Established: 1927/1996

Satellite Office(s): Madison, WI; San Francisco, CA; Atlanta, GA

Firm Principal(s): Charles Mummert, AIA
Other AIA NC Member(s): Karen Fraker, AIA; Michael Davison, AIA; Julia Janaro, AIA; David Alder, AIA
Staff:

Architects: 7 Interns: 4

Administrative: 1

Construction Administration: 1

Work Focus:

Educational (Higher Education): 50% Scientific: 50%

Recent Projects:

UNC Koury Oral Health Sciences Building, Chapel Hill, NC
University of Saskatchewan Academic Health Sciences Building, Saskatoon, Canada
Confidential Client R&D Headquarters, Research Triangle Park, NC
Duke University West Campus Steam Plant & Chilled Water Plant, Durham, NC
Novartis QC & Headquarters, Holly Springs, NC
Syngenta Greenhouse & Masterplan, Research Triangle Park, NC

Form Design, LLC

8104 Park Side Drive
Raleigh, NC 27612
p: (919) 796-0830
e: bob@formdesignbuild.org
w: www.formdesignbuild.org
Established: 2013

Firm Principal(s): Bob Wuopio, AIA

Staff:

Architects: 1 Administrative: 1

Work Focus:

Commercial: 15% Custom Residential: 50%

Remodeling/Additions: 35%

Recent Projects:

Willimon Addition, Durham, NC
Francis House, Raleigh, NC
Kelly Renovation, Durham, NC
Mueller Addition, Durham, NC
Medlin House, Durham, NC
Hansel House, Durham, NC



Frank Harmon Architect PA

14 E Peace St.
Raleigh, NC 27604
p: (919) 829-9464 f: (919) 829-2202
e: admin@frankharmon.com
w: www.frankharmon.com
Established: 1982

Satellite Office(s): Raleigh, NC

Firm Principal(s): Frank Harmon, FAIA

Staff:

Architects: 1

Engineers: 1

Technical: 1

Interns: 1

Administrative: 1

Other: 1

Work Focus:

Commercial: 15%

Educational (K-12): 15%

Education): 15%

Government/Institutional: 5%

Custom Residential: 15%

Educational (Higher

Religious/Cultural: 35%

Recent Projects:

AIA NC Center for Architecture & Design, Raleigh, NC
First Presbyterian Church, Raleigh, NC
Walnut Creek Urban Wetland Park Environmental Education Center Raleigh, NC
NC Botanical Garden Visitor Education Center Chapel Hill, NC
Ocean Conservation Center Beaufort, NC
Huberman/Bromer Residence, Uwharrie Mts., NC

Gensler

530 Hillsborough Street
Raleigh, NC 27603
p: (919) 239-7828 f: (919) 239-7829
e: brett_hautop@gensler.com
w: www.gensler.com
Established: 2005

Firm Principal(s): Brett Hautop, AIA; Chadwick Parker, AIA

Staff:

Architects: 2

Technical: 4

Interior Designers: 3

Work Focus:

Commercial: 65%

Remodeling/Additions: 10%

Educational (Higher Education): 30%

Hospitality (spas): 10%

Scientific: 5%

Interiors: 15%

Recent Projects:

Alfred Williams HQ, Raleigh, NC
OPNET Technologies HQ Renovation, Bethesda, MD
ONE Restaurant, Chapel Hill, NC
Davis Landscape Southern HQ, Raleigh, NC
Samuel Cole Salon, Raleigh, NC
Veneble Building Renovation, Durham, NC

Giamportone Design

124 Cox Avenue
Raleigh, NC 27605
p: (919) 803-3900
e: keith@giamportonedesign.com
w: www.giamportonedesign.com
Established: 2006

Firm Principal(s): Keith Giamportone, AIA

Staff:

Architects: 1

Work Focus:

Commercial: 20%

Custom Residential: 10%

Multi-Family Residential: 5%

Educational (K-12): 5%

Educational (Higher Education): 15%

Religious/Cultural: 5%

Healthcare: 25%

Consulting: 15%

Recent Projects:

Cary Theater Renovation & Addition, Cary, NC
Lenoir Memorial Hospital-CCU Addition (design consultant to East Group)
Peace Haven Masterplan & Group Home, Whitsett, NC
Laplante Residence, Concord, NH
Lake Placid Conference Center (design consultant to The Design Group)- Lake Placid, NY
Judge Residence, Cary, NC

GMK Associates

3200 Beechleaf Court, Ste. 901
Raleigh, NC 27604
p: (919) 781-0026 f: (919) 881-0999
e: jramsay@gmka.com
w: www.gmka.com
Established: 1966

Satellite Office(s): Columbia, SC

Firm Principal(s): John E. Ramsay Jr., AIA

Other AIA NC Member(s): Douglas A. Kuhns, AIA

Staff:

Architects: 2

Administrative: 1

Technical: 1

Construction Administration: 1

Interior Designers: 1

Work Focus:

Commercial: 5%

Educational (K-12): 15%

Historic Preservation: 5%

Religious/Cultural: 20%

Medical: 20%

Healthcare: 25%

Consulting: 5%

Interiors: 5%

Recent Projects:

Raleigh Orthopaedic, Raleigh, NC
Carolina East Hospice Admin, Kenansville, NC
All Saints Anglican, Raleigh, NC
Hospice of Wake County, Cary, NC
Wake Endoscopy, Raleigh, NC
Craven County Hospice, New Bern, NC

Gontram Architecture, Inc.

2940 Trawick Road, Ste. 4
Raleigh, NC 27604
p: (919) 876-5331 f: (919) 876-5978
e: eddie@gontramarchitecture.com
w: www.gontramarchitecture.com
Established: 1998

Firm Principal(s): Edmund J. Gontram III, AIA

Staff:

Architects: 1

Interns: 2

Administrative: 1

Work Focus:

Commercial: 35%

Industrial: 5%

Remodeling/Additions: 10%

Religious/Cultural: 10%

Hospitality (restaurants): 10%

Medical: 20%

Scientific: 10%

Recent Projects:

Whole Foods Renovation, Durham, NC
Michael Jordan Nissan Renovation, Durham, NC
Sigma Nu House, NCSU, Raleigh, NC
Red Dog Office Building, Raleigh, NC
First Bank buildings, various locations, NC
Neomonde Cafe & Market, Raleigh, NC

H R Associates PA

409 Hillsborough Street
Raleigh, NC 27603
p: (919) 838-8304 f: (919) 838-8420
e: farabow@hrassociates.com
w: www.hrassociates.com
Established: 1976

Firm Principal(s): John W. Farabow, Jr. AIA

Staff:

Architects: 1 Administrative: 1
Technical: 2 Interior Designers: 2

Work Focus:

Commercial: 10% Industrial: 20%
Custom Residential: 10% Remodeling/Additions: 10%
Medical: 5% Healthcare: 35%
Interiors: 10%

Recent Projects:

Carillon Assisted Living-Misc Locations
AT&T-Misc Locations
TWC-Misc Locations
Candlewood Suites-Wilmington & Wake Forest
Penry Cottage-Figure Eight Island
Kuey House-Bald Head Island

HagerSmith Design, PA

300 S. Dawson Street
Raleigh, NC 27601
p: (919) 821-5547 f: (919) 828-4050
e: jsmith@hagersmith.com
w: www.hagersmith.com
Established: 1978

Firm Principal(s): James W. M. Smith, AIA; Scott T. Idol, RA;
Tony Conner, RA; Sharron Scroggin, ASLA;
Jimmy Thiem, ASLA; Jamie Loyack, RLA
Other AIA NC Member(s): David Black, AIA

Staff:

Architects: 5 Landscape Designers: 4
Administrative: 3 Technical: 1
Construction Administration: 2
Interior Designers: 3 Other: 1

Work Focus:

Commercial: 15% Industrial: 10%
Multi-Family Residential: 5% Remodeling/Additions: 15%
Adaptive Reuse: 5%
Educational (Higher Education): 10%
Historic Preservation: 5%
Government/Institutional: 10% Hospitality (restaurants): 5%
Medical: 5% Interiors: 15%

Recent Projects:

Siemens, Cary, NC
NetApp Building 2, Durham, NC
Oro Restaurant, Raleigh, NC
United Methodist Conference, Garner, NC
Charlotte Hawkins Brown State Historic Site, Sedalia, NC
Keystone Centennial Science Center, Centennial Campus, NCSU

HardArtStudio, pllc

312 W. Johnson Street, Ste. B
P.O. Box 6188 (27628)
Raleigh, NC 27603
p: (919) 630-1347
e: george@hardartstudio.com
w: www.hardartstudio.com
Established: 2008

Firm Principal(s): George W. Carter Jr., AIA

Staff:

Architects: 1

Work Focus:

Commercial: 50% Custom Residential: 15%
Multi-Family Residential: 20% Remodeling/Additions: 10%
Adaptive Reuse: 10% Consulting: 5%

Recent Projects:

Raleigh Train Station Viaduct Bldg. reuse planning & conceptual design
Wilmington Train Station Master Planning & Conceptual Design
InsideWade Clubhouse and Townhouses, Raleigh, NC
Ferguson Showroom renovation and addition, Raleigh, NC
Legacy Corenius Apartments and Townhouses, Cornelius, NC
Meelhiem Residence, Beaufort, NC

Heery International

434 Fayetteville Street
Raleigh, NC 27601
p: (919) 838-6755 f: (919) 838-6757
e: rnaegele@heery.com
w: www.heery.com
Established: 1952

Firm Principal(s): David Waggoner, AIA, REFP
Other AIA NC Member(s): Robert Naegele, AIA;
Clay Clayton, AIA; David Waggoner, AIA

Staff:

Architects: 16 Interior Designers: 7

Work Focus:

Commercial: 15% Multi-Family Residential: 5%
Educational (Higher Education): 20%
Government/Institutional: 25% Healthcare: 5%
Recreational: 10% Interiors: 20%

Recent Projects:

Fayetteville State University Science and Technology Building, Fayetteville, NC
Camp Lejeune Academic Facility, Camp Lejeune, NC
USA Baseball Training Complex, Cary, NC
City of Durham Convention Center, Carolina Theatre, Arts Council & Police Headquarters, Durham, NC
Dare County Government Complex, Manteo, NC
SPS Corporation, Apex, NC

LEARNING WELLNESS RECREATION

HH ARCHITECTURE

HH Architecture

520 S. Harrington Street
Raleigh, NC 27601
p: (919) 828-2301 f: (919) 828-2303
e: office@hh-arch.com
w: www.hh-arch.com
Established: 2005

Firm Principal(s): Kristen M. Hess, AIA

Other AIA NC Member(s): Chevon M. File, AIA

Staff:

Architects: 2 Interns: 2
Administrative: 3 Technical: 2
Interior Designers: 1

Work Focus:

Commercial: 5% Adaptive Reuse: 5%
Educational (K-12): 10%
Educational (Higher Education): 20%
Historic Preservation: 5% Religious/Cultural: 5%
Government/Institutional: 10% Medical: 5%
Healthcare: 5% Public Safety: 5%
Recreational: 20% Interiors: 5%

Recent Projects:

City of Raleigh, NCSU, State Highway Patrol, Raleigh, NC
FTCC, Fayetteville, NC
UNC-G, Greensboro, NC
Guilford County Schools, High Point, NC
NC Zoo, Asheboro, NC
UNC-CH & Duke, Chapel Hill & Durham, NC

HPM Group Inc.

7509 Chippenham Court
Raleigh, NC 27613
p: (919) 845-9325 f: (866) 511-7834
e: tom.harris@hpmgroupinc.com
w: www.hpmgroupinc.com
Established: 2006

Firm Principal(s): Tom Harris, AIA

Staff:

Architects: 1

Work Focus:

Commercial: 15% Custom Residential: 5%
Multi-Family Residential: 40% Remodeling/Additions: 35%
Consulting: 5%

Firm Listings

IBI Group of NC, PC

801 Corporate Center Drive, Ste. 202
Raleigh, NC 27607
p: (919) 851-4211 f: (919) 851-2392
e: mike.peery@ibigroup.com
w: www.ibigroup.com
Established: 2005

Firm Principal(s): W. Michael Peery, AIA
Other AIA NC Member(s): Mark Humienny, AIA;
Sabrina Tucker, AIA; Vibha Goel, AIA

Staff:
Architects: 4 Interns: 1
Engineers: 5 Landscape Designers: 1
Administrative: 3 Technical: 3

Work Focus:
Commercial: 20% Industrial: 20%
Remodeling/Additions: 10% Adaptive Reuse: 5%
Educational (Higher Education): 10%
Government/Institutional: 20% Scientific: 10%
Recreational: 5%

Recent Projects:
Time Warner Cable Office Building, Morrisville, NC
Public Works Operations Center, Rock Hill, SC
Public Works NE Operations Complex, Raleigh, NC
Novozymes Laboratory and Administration Building,
Franklinton, NC
Administration Building, DE Benton Water Treatment Facility,
Garner, NC
Command and Control, Port of Wilmington, NC

in situ studio

704 Person Street
Raleigh, NC 27604
p: (919) 397-3951
e: erin@insitustudio.us
w: www.insitustudio.us
Established: 2010

Firm Principal(s): Erin Sterling-Lewis, AIA; Matthew Griffith, AIA

Staff:
Architects: 2 Interns: 2

Work Focus:
Commercial: 20% Custom Residential: 30%
Remodeling/Additions: 30% Religious/Cultural: 10%
Recreational: 10%

Recent Projects:
Goodman Residence, Raleigh, NC
Cox Sood Addition/Renovation, Chapel Hill, NC
Bida Manda Restaurant, Raleigh, NC
Chasen Residence, Raleigh, NC
Carpenter Park, Cary, NC
NC Botanical Garden Plant Sale Shade Structure, Chapel Hill, NC

Innovative Design, Inc.

850 W. Morgan Street
Raleigh, NC 27603
p: (919) 832-6303 f: (919) 832-3339
e: toni@innovativedesign.net
w: www.innovativedesign.net
Established: 1977

Firm Principal(s): Michael H. Nicklas, FAIA;
Gary B. Bailey, AIA
Other AIA NC Member(s): Louis J. Gerics, AIA;
Bae-Won Koh, AIA; Masaki Furukawa, AIA;
Julia Janaro, AIA

Staff:
Architects: 6 Interns: 2
Administrative: 1

Work Focus:
Commercial: 5% Industrial: 20%
Custom Residential: 5%
Multi-Family Residential: 5% Educational (K-12): 20%
Educational (Higher Education): 25% Religious/Cultural: 5%
Government/Institutional: 15%

Recent Projects:
Haywood Community College, Clyde, NC
Northern Middle School, Greensboro, NC
Reedy Fork Elementary School, Greensboro, NC
TVA Headquarter Daylighting, Chattanooga, TN
Sustainable Living Center, Maharishi University, Fairfield, Iowa
Wilson Elementary School, New Orleans, LA

Integrated Design, PA

1111 Oberlin Road
Raleigh, NC 27605
p: (919) 832-6658 f: (919) 839-2255
e: jty@id-aep.com
w: www.id-aep.com
Established: 1969/1999

Firm Principal(s): J. Thomas Yount, AIA;
Michael Sutton, AIA; Ryan Lockett, AIA; David Kirk, AIA
Other AIA NC Member(s): Ben Taylor, AIA;
Juliette G. Dolle, AIA

Staff:
Architects: 6 Interns: 1
Administrative: 2 Interior Designers: 1

Work Focus:
Commercial: 20% Industrial: 5%
Multi-Family Residential: 5% Adaptive Reuse: 5%
Educational (Higher Education): 5% Religious/Cultural: 5%
Hospitality (hotels): 5% Hospitality (restaurants): 5%
Medical: 5% Healthcare: 5% Scientific: 15%
Parking/Automotive: 5%
Stadium/Sports: 5% Consulting: 5%
Interiors: 5%

Recent Projects:
Hospira CQ Lab Building, Rocky Mt., NC
WakeMed Soccer Park - Stadium Expansion, Cary, NC
Stanhope Village Projects, Raleigh, NC
First Presbyterian Church Expansion, Smithfield, NC
Sequenom Clia Labs, Morrisville, NC
Duke University - Athletic Practice Fields, Durham, NC

iS design, p.a.

219 N. Boylan Ave., Ste. 100
Raleigh, NC 27603
p: (919) 833-5400 f: (919) 833-5495
e: mark@isdesignpa.com
w: www.isdesignpa.com
Established: 1999

Firm Principal(s): Mark Valand, AIA

Staff:
Architects: 1 Administrative: 1
Interior Designers: 3

Work Focus:
Commercial: 15% Historic Preservation: 5%
Medical: 5% Interiors: 75%

Recent Projects:
New Building for Raleigh Periodontics and Implant Dentistry/
Shanahan Law Group, Raleigh, NC
New Building for Carolina Legacy All-Stars, Cary, NC
American Kennel Club, Raleigh, NC
Charles Schwab, Raleigh, NC
Duke Eye Expansion, Cary, NC
Vein Clinics of America, Chapel Hill, NC

Isosceles Design

5417 Hunter Hollow Drive
Raleigh, NC 27606
p: (919) 859-2945
e: isoscelesdesign@earthlink.net
Established: 1997

Firm Principal(s): Kenn Gardner, FAIA

Staff:
Architects: 1

Work Focus:
Commercial: 10% Custom Residential: 10%
Adaptive Reuse: 30% Educational (Higher
Education): 20% Historic Preservation: 20%
Stadium/Sports: 10%

Recent Projects:
Christian Church Adaptive Reuse, Morrisville, NC
Aquatic Center, Cary, NC
NC BioTech Center Assessment, RTP, NC
Withers Residence Renovation Study, Raleigh, NC
Athens Drive High School Sports Master Planning
Boone Addition, Raleigh, NC

James C. Buie Architect, Inc.

4507-B Edwards Mill Road
Raleigh, NC 27612
p: (919) 781-4873 f: (919) 781-6715
e: jcbuienc@aol.com
w: www.jcbuienc.com
Established: 1975

Firm Principal(s): James Buie, AIA

Staff:
Architects: 1

Work Focus:
Commercial: 10% Industrial: 10%
Multi-Family Residential: 60% Remodeling/Additions: 5%
Hospitality (restaurants): 10%

Recent Projects:
Autumn Crest Apartments, Clarksville Tnn
Palmas de Mallorca Condos, Daytona Beach Florida
Colonel's Ridge Student Housing, Richmond KY
Autumn Winds Apartments, Clarksville Tnn
Pembroke Point Student Housing, Pembroke NC
Design Works Studio, Cary NC



James Grady Architect, Inc.

202 Hillcrest Road
Raleigh, NC 27605
p: (919) 834-5939 f: (919) 834-5939
e: jim@jgarchitect.net
w: www.jgarchitect.net
Established: 2005

Firm Principal(s): James G. (Jim) Grady, AIA

Staff:

Architects: 1

Work Focus:

Adaptive Reuse: 15%	Historic Preservation: 15%
Government/Institutional: 60%	Healthcare: 5%
Consulting: 5%	

Recent Projects:

Raleigh Farmers Market Administration Building Renovation, Raleigh, NC
BioFuels Production Facility- Oxford Tobacco Research Station, Oxford, NC
Dwelling to Office Conversion & Renovation - Oxford Tobacco Research Station, Oxford, NC
Seaboard Office Building Renovation & Exterior Repairs, Raleigh, NC
Wake Med Andrews Conference Center & Conference Dining Remodeling, Raleigh, NC
John Umstead Hospital Campus Roof Repairs, Butner, NC

James T. Vinson, Architect

1210 Marlborough Road
Raleigh, NC 27610
p: (919) 832-5656
e: jvinson@nc.rr.com
Established: 1996

Firm Principal(s): James T. Vinson, AIA

Staff:

Architects: 1

Work Focus:

Historic Preservation: 50%
Government/Institutional: 50%

Recent Projects:

Historic Polk House Interior Restoration, Raleigh
Erdahl Cloyd Roof Replacement, NCSU

JDavis Architects

510 Glenwood Avenue, Ste. 201
Raleigh, NC 27603
p: (919) 835-1500 f: (919) 835-1510
e: carmend@jdavisarchitects.com
w: www.jdavisarchitects.com
Established: 2001

Satellite Office(s): Philadelphia, PA

Firm Principal(s): Jeffrey T. Davis, AIA;
William D. Egan, AIA; Lawrence R. Zucchini, ASLA;
Neil T. Gray, AIA; N. Bond McCamy, AIA;
Robert Nussear, Jr., AIA

Other AIA NC Member(s): Matt Ansley, AIA;

K. Daryl Carrington, PhD, AIA; Noah Morris, AIA

Staff:

Architects: 8	Interns: 3
Landscape Designers: 4	Administrative: 3
Technical: 2	Interior Designers: 1

Work Focus:

Commercial: 10%	Custom Residential: 5%
Multi-Family Residential: 15%	Adaptive Reuse: 10%
Educational (Higher Education): 10%	
Historic Preservation: 10%	
Government/Institutional: 10%	Hospitality (hotels): 5%
Hospitality (restaurants): 5%	Parking/Automotive: 5%
Recreational: 10%	Interiors: 5%

Recent Projects:

Lake Lynn Community Center, Raleigh, NC
Montford Commons, Asheville, NC
Arboretum, Cary, NC
Hawfield Farms, Charlotte, NC
West Village, Durham, NC
Blount Street Commons, Raleigh, NC

Jerry A. Cook, AIA, Architect

3215 Darien Drive
Raleigh, NC 27607
p: (919) 889-2391 f: (919) 782-2992
e: cookaia@aol.com
Established: 1977

Firm Principal(s): Jerry A. Cook, AIA

Staff:

Architects: 1

Work Focus:

Hospitality (hotels): 25% Hospitality (restaurants): 75%

Jill B. Smith Architect, PA

608 Gaston Street, Ste. 100
P.O. Box 18161 (27619)
Raleigh, NC 27603
p: (919) 807-1111 f: (919) 232-5038
e: info@jillbsmitharchitect.com
Established: 1999

Firm Principal(s): Jill B. Smith, AIA

Staff:

Architects: 1	Interns: 1
Administrative: 1	Technical: 2

Work Focus:

Commercial: 25%	Multi-Family Residential: 60%
Remodeling/Additions: 10%	Recreational: 5%

Recent Projects:

Kensington Gardens Senior Living, Shelby, NC
Springbrook Family Housing, Wilson, NC
Raleigh Gardens Apartment Rehab, Raleigh, NC
Blue Ridge Health Care Laundry Facility, Raleigh, NC
Woodbridge Apartment Rehab, Reidsville, NC
Comfort Chiropractic, Raleigh, NC

JS Architecture PLLC

800 St. Mary's Street, Ste. 303
Raleigh, NC 27605
p: (919) 743-3334 f: (919) 743-3335
e: js@jsarc.com
w: www.jsarc.com
Established: 1998

Firm Principal(s): James W. Smith, AIA

Staff:

Architects: 1

Work Focus:

Commercial: 85% Hospitality (restaurants): 15%

KC Ramsay Consulting

4441 Six Forks Rd, Ste. 106-107
Raleigh, NC 27609
p: (919) 612-2000
e: kc@kcramsay.com
w: www.kcramsay.com
Established: 2009

Firm Principal(s): KC Ramsay, AIA

Staff:

Architects: 1

Work Focus:

Consulting: 100%

Kenneth Hobgood, architects

124 Glenwood Avenue
Raleigh, NC 27603
p: (919) 828-7711
e: bob@kennethhobgood.com
w: www.kennethhobgood.com
Established: 1988

Firm Principal(s): Kenneth Hobgood, AIA

Other AIA NC Member(s): Robert Thomas, AIA;

Alan Tin, AIA

Staff:

Architects: 3	Interns: 1
Administrative: 1	Technical: 1

Work Focus:

Commercial: 15%	Industrial: 10%
Custom Residential: 40%	Remodeling/Additions: 5%
Educational (K-12): 15%	
Educational (Higher Education): 5%	
Religious/Cultural: 10%	

Recent Projects:

Villa Al Bahar, Kuwait City, Kuwait
Bug House, Durham, NC
Collins House, Raleigh, NC
Hansen House, Durham, NC
Trois Restaurant, Atlanta, GA

Kirwan Architecture

709 W. Johnson Street, Ste. 201
Raleigh, NC 27603
p: (919) 820-2404
e: ak@kirwanarchitecture.com
w: www.kirwanarchitecture.com
Established: 2012

Firm Principal(s): Alicia L. Kirwan, AIA

Staff:

Architects: 1

Work Focus:

Commercial: 5%	Custom Residential: 30%
Remodeling/Additions: 30%	Adaptive Reuse: 5%
Historic Preservation: 10%	Religious/Cultural: 5%
Consulting: 5%	Interiors: 10%

KlingStubbins Southeast, Inc.

333 Fayetteville Street, Ste. 1100
Raleigh, NC 27601
p: (919) 334-3111 f: (919) 334-3122
e: mstevenson@klingstubbins.com
w: www.klingstubbins.com
Established: 1946

Satellite Office(s): Philadelphia, PA; San Francisco, CA; Washington, DC

Firm Principal(s): Michael G. Stevenson, AIA;

Daniel T. Douglas, AICP; Jeffrey Heiken, PE

Other AIA NC Member(s): John N. Hammer, AIA;

John A. Stevermer, AIA

Staff:

Architects: 3	Interns: 6
Engineers: 8	Administrative: 2
Interior Designers: 2	Other: 1

Work Focus:

Commercial: 35%	Industrial: 5%
Educational (Higher Education): 25%	
Government/Institutional: 25%	Hospitality (hotels): 5%
Healthcare: 5%	

Firm Listings

LDPA, Inc. Architecture

748 Currituck Drive
Raleigh, NC 27609
p: (919) 616-2765
e: ldpaincarchitecture@gmail.com
Established: 2009

Firm Principal(s): Larry D. Pressley, AIA
Staff:
Architects: 1

Work Focus:
Medical: 10% Scientific: 90%

Recent Projects:
United Therapeutics, Inc., RTP, NC
TEVA Pharmaceutical, Walkersville, MD
Philip Morris, Richmond, VA

Lineberry Architectural Group

2321 Blue Ridge Road, Ste. 201
Raleigh, NC 27608
p: (919) 786-0229 f: (919) 786-0199
e: bmcduffie@lineberrygroup.com
w: www.lineberrygroup.com
Established: 1998

Firm Principal(s): Tony Lineberry, AIA
Staff:

Architects: 1 Interns: 1
Administrative: 1

Work Focus:
Commercial: 25% Custom Residential: 5%
Remodeling/Additions: 10% Adaptive Reuse: 15%
Historic Preservation: 15% Hospitality (restaurants): 10%
Medical: 5% Interiors: 15%

Recent Projects:
Chatham Hill Winery, Cary NC
Nantucket Residence, Nantucket MA
Key West Residence, Key West FL
Page Road Grill, Durham NC
1st TN Bank, Raleigh NC

LS3P ASSOCIATES LTD.

434 Fayetteville Street, Ste. 1700
Raleigh, NC 27601
p: (919) 829-2700 f: (919) 829-2730
e: katherinepeelee@ls3p.com
w: www.ls3p.com
Established: 1963

Satellite Office(s): Charlotte NC; Wilmington NC;
Charleston SC; Columbia SC

Firm Principal(s): Katherine Peele, FAIA;
Paul D. Boney, FAIA; Christopher Boney, AIA;
Charles Boney, Jr., FAIA; Laura Miller, AIA;
Mike Tribble, FAIA; Jeffrey Floyd, AIA; Susan Baker, AIA;
Christopher Ions, AIA; Jim Wilson, AIA; David Loy, AIA;
Scott Baker, AIA; Roger Attanasio, AIA;
John Kincheloe, AIA; Thom Penney, FAIA;
Frank Lucas, FAIA; George Temple, AIA; Brian Wurst, AIA;
Willie Murphy, AIA; Cameron Wilson, IIDA;
David Burt, AIA; Eric Aichele, AIA; Richard Gowe, AIA;
Marc Marchant, AIA; Mary Beth Branham, AIA;
Allen Taylor, AIA; Scott May, AIA; Charles Hultstrand, AIA;
David Benham, AIA; Frank Bain, AIA;
Denise Partridge, CPA; Byron Edwards, AIA;
Tom Hund, AIA

Other AIA NC Member(s): Christopher E. Roberts, AIA;
Dean Rains, AIA; Steve Hepler, AIA;
Stephanie C. Garner, AIA; David O'Shea, AIA;
Susan Holt, AIA; Elizabeth Caliendo, AIA;
Joshua Aisenberg, AIA; Megan Bowles, AIA

Staff:
Architects: 85 Interns: 47
Administrative: 36 Technical: 5
Construction Administration: 6 Interior Designers: 16
Other: 11

Work Focus:
Commercial: 30% Custom Residential: 5%
Educational (K-12): 10%
Educational (Higher Education): 20%
Religious/Cultural: 5%
Government/Institutional: 5% Medical: 10%
Interiors: 5%

Recent Projects:
SAS Building Q
Passage Home Affordable Housing
SBH Adolescent Residential Mental Health
NC State Centennial Campus Student Housing
Wake County CTE High School
Duke University French Family Science labs

Matthew Konar Architect

1630 Sunrise Avenue
Raleigh, NC 27608
p: (919) 801-9333
e: matthewk@matthewkonar.com
w: www.matthewkonar.com
Established: 2007

Firm Principal(s): Matthew Konar, AIA
Staff:

Architects: 1

Work Focus:
Commercial: 35% Custom Residential: 20%
Remodeling/Additions: 10% Hospitality (restaurants): 35%

Recent Projects:
O'Brien Residence, Pittsboro, NC
Archira Restaurant, Chapel Hill, NC

Maune Belangia Faulkenberry Architects, PA

400 W. Morgan Street, Ste. 202
Raleigh, NC 27603
p: (919) 828-7353 f: (919) 828-7351
e: nathanmaune@mbfarchitects.com
w: www.mbfarchitects.com
Established: 1993

Satellite Office(s): New Bern, NC

Firm Principal(s): Marvin Maune, AIA;
Robert Belangia, AIA; William Faulkenberry, AIA
Other AIA NC Member(s): Nathan Maune, AIA
Staff:

Architects: 1 Interns: 3

Work Focus:
Commercial: 5% Custom Residential: 10%
Remodeling/Additions: 10% Educational (K-12): 20%
Religious/Cultural: 5%
Government/Institutional: 20% Hospitality (restaurants): 10%
Medical: 10% Consulting: 5%
Interiors: 5%

Recent Projects:
Game Warden Headquarters and Education Center,
Camp Lejeune, NC
Irwin Intermediate School, Ft. Bragg, NC
Moeller Residence, New Bern, NC
New Elementary School, Camp Lejeune, NC
Independence Plaza, Cary, NC
Stalls Medical Offices, Cary, NC

Maurer Architecture

115.5 E. Hargett Street, Ste. 300
Raleigh, NC 27601
p: (919) 829-4969 f: (919) 829-0860
e: david@maurerarchitecture.com
w: www.maurerarchitecture.com
Established: 1993

Firm Principal(s): David S. Maurer, AIA

Staff:
Architects: 3 Interns: 2
Administrative: 2 Other: 2

Work Focus:
Commercial: 30% Custom Residential: 5%
Multi-Family Residential: 10% Remodeling/Additions: 5%
Adaptive Reuse: 10% Historic Preservation: 15%
Religious/Cultural: 5%
Government/Institutional: 5% Hospitality (hotels): 5%
Hospitality (restaurants): 5% Medical: 5%

Recent Projects:
Spring Branch Medical Office Building, Clayton, NC
200 S. Salisbury St, Raleigh, NC
Holly Springs Fire Station, Holly Springs, NC
Poyner Spring Senior Living Community, Raleigh, NC
Hotel Durham, Durham, NC
Stone's Education Suerstore, Raleigh, NC

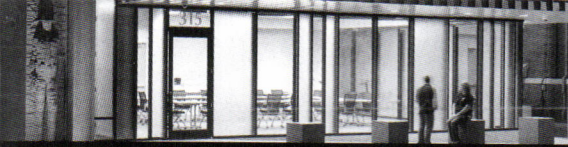

MBAJ Architecture

9131 Anson Way
Raleigh, NC 27615
p: (919) 573-6400 f: (919) 573-6495
e: info@mbaj.com
w: www.mbjaj.com
Established: 1981

Satellite Office(s): Shelby, NC; Charlotte, NC; Lexington, SC

Firm Principal(s): Robert B. Johnson, Jr., AIA; O. Stanhope Anthony, III, AIA; John F. Thomas, Jr., AIA; G. Richard Brown, AIA; James S. Golightly, II, AIA; Angela Crawford Easterday, AIA

Other AIA NC Member(s): Jon D. Long, AIA; Stephen H. Wilt, AIA; Grace Wallace, AIA; Rob Buckanavage, AIA; Daniel McRae, AIA; Patrick D. Hines II, AIA

Staff:
Architects: 12 Interns: 5
Administrative: 3 Technical: 1
Other: 1

Work Focus:
Commercial: 5% Educational (K-12): 30%
Educational (Higher Education): 50%
Religious/Cultural: 5%
Government/Institutional: 10%

Recent Projects:
Franklin High School, Franklinton, NC
Onslow Administrative Building, Onslow County
Advanced Technology Centers, Advantaged Valley and North Central, WV
Johnston Community College Library, Smithfield, NC
Regional Aviation & Training Center, Currituck, NC
New WCPSS High School, Wake County

McClure & Lockhart Consulting Architects, PLLC

1838 Wake Forest Road
Raleigh, NC 27608-2730
p: (919) 821-4456 f: (919) 835-2201
e: cmcclure@tech-architect.com
w: www.tech-architect.com
Established: 1995

Firm Principal(s): Christopher E. McClure, AIA; Joleen Lockhart, AIA

Staff:
Architects: 2

Work Focus:
Consulting: 100%

McClure Hopkins Architects, PLLC

1838 Wake Forest Road
Raleigh, NC 27608
p: (919) 835-2205
e: BillH@mcharch.com
w: www.mcharch.com
Established: 1999

Firm Principal(s): Wesley A. McClure, FAIA; William R. Hopkins, AIA

Staff:
Architects: 2 Interns: 1

Work Focus:
Commercial: 10% Custom Residential: 5%
Remodeling/Additions: 5% Religious/Cultural: 80%

Recent Projects:
St. Eugene Catholic Church, Wendell, NC
Beth Shalom, Raleigh, NC
St. Ha-Sang Paul Jung Catholic Church, Apex, NC
Raleigh Chinese Christian Church, Cary, NC
Johnson Residence(s), Raleigh, NC

Meg McLaurin, AIA

511 Hillsborough Street
Raleigh, NC 27603
p: (919) 749-3008
e: meg@megmclaurin-aia.com
Established: 1982

Firm Principal(s): Meg S. McLaurin, AIA

Staff:
Architects: 1 Interns: 2
Administrative: 1

Work Focus:
Commercial: 10% Custom Residential: 25%
Remodeling/Additions: 50% Historic Preservation: 10%
Interiors: 5%

Recent Projects:
Historic Renovation of the Mahler Building, Raleigh, NC
Anders Beach House, Morehead, NC
Jackson Art Studio, Raleigh, NC
Abrams & Abrams Law Offices, Raleigh, NC
Offices of Carter Worthy Commercial Real Estate, Raleigh, NC
Artist Cabin @ Lake Costalot Mountain Retreat, Valle Crucis, NC

Michael G. Huslage, PLLC

600 Germantown Road
Raleigh, NC 27607
p: (919) 851-1980 f: (919) 851-1982
e: mhushlage@bobbitt.com
w: www.bobbitt.com
Established: 1991

Firm Principal(s): Michael Huslage, AIA

Staff:
Architects: 1

Work Focus:
Commercial: 20% Industrial: 45%
Remodeling/Additions: 10% Religious/Cultural: 10%
Medical: 15%

Recent Projects:
K-Flex USA Warehouse, Youngsville, NC
Southeastern Freight Lines, Durham, NC
Greystone Baptist Church, Durham NC

Moore Riley Architects, PA

5630 Six Forks Road; Ste. 102
P.O. Box 17652 (27619)
Raleigh, NC 27609
p: (919) 782-6471 f: (919) 782-6473
e: mrarch@intrex.net
w: www.moore-rileyarchitects.com
Established: 1980

Firm Principal(s): T. Edwin Moore, AIA; Matthew W. Riley, AIA

Staff:
Architects: 2

Work Focus:
Commercial: 5% Multi-Family Residential: 85%
Adaptive Reuse: 5% Interiors: 5%

Recent Projects:
Waterbrook Apts., Raleigh, NC
Creekside Apts., Spindale, NC
Hope VI Downtown Red., Fayetteville, NC
LIFE House Apts., Durham, NC
Barrows Mill Apts., Martinsville, VA
Atlas Village Apts., Columbia, SC

New City Design Group, PLLC

1304 Hillsborough Street
Raleigh, NC 27605
p: (919) 831-1308 f: (919) 831-9737
e: corey@newcitydesign.com
w: www.newcitydesign.com
Established: 1996

Firm Principal(s): Ted Van Dyk, AIA; Corey L. Bates, AIA
Other AIA NC Member(s): Jon Wright, AIA; Jeffrey Rezeli, AIA; Tobias Hinkle, AIA

Staff:
Architects: 5 Interns: 1
Administrative: 1 Interior Designers: 5

Work Focus:
Commercial: 20% Industrial: 5%
Custom Residential: 10% Multi-Family Residential: 5%
Adaptive Reuse: 20% Hospitality (restaurants): 25%
Healthcare: 5% Recreational: 5%
Interiors: 5%

Recent Projects:
Duke University Bryan Center, Durham, NC
2604 Hillsborough, Raleigh, NC
NCSC Springboard Innovation Hub, Raleigh, NC
Shops at Erwin Mill, Durham, NC
Veritas Collaborative, Durham, NC
City of Raleigh Parks Project, Raleigh, NC

Noel Shaw Jr., AIA - Architect/Planner/Code Consultant

8007 Satillo Lane
Raleigh, NC 27616
p: (919) 803-6005
e: nshaw@nc.rr.com
Established: 1984

Firm Principal(s): Noel Shaw, Jr., AIA

Staff:
Architects: 1

Work Focus:
Commercial: 40% Industrial: 5%
Remodeling/Additions: 5% Consulting: 50%

Recent Projects:
Regeneration, Greenburg, NY
Rehab Standards, New Rochelle, NY
Expert Witness, Village of Pellham, NY
Remodeling/Additions, Mt. Vernon, NY
Remodel Gladys African Fabric & Foods, Raleigh, NC
Public Assembly, Durham, NC

Olive Architecture, PLLC

436 N. Harrington Street, Ste. 140
Raleigh, NC 27603
p: (919) 838-9934 f: (919) 838-9995
e: tom@olivedb.com
w: www.olivedb.com
Established: 2002

Firm Principal(s): F. Thomas Murphy, AIA; Andy O. Lawrence, AIA

Staff:
Architects: 2 Interns: 3
Administrative: 1 Technical: 1
Other: 1

Work Focus:
Commercial: 5% Custom Residential: 5%
Multi-Family Residential: 5% Remodeling/Additions: 5%
Adaptive Reuse: 5% Educational (K-12): 5%
Educational (Higher Education): 5% Religious/Cultural: 5%
Government/Institutional: 5% Hospitality (hotels): 15%
Hospitality (restaurants): 20% Hospitality (spas): 5%
Medical: 5% Recreational: 5%
Interiors: 5%

Recent Projects:
Proximity Hotel + Printworks Bistro - Greensboro, NC
Crown of Victory (Church) - Knightdale, NC
The Courtyard - Chapel Hill, NC
Aloft Hotel, Denver, CO
FastMed Urgent Care - Various Locations, NC
Panda Express - Union, NJ

Firm Listings

ORA ARCHITECTURE

19 W Hargett St., Ste. 600
Raleigh, NC 27601
p: (919) 754-9924 f: (919) 890-0383
e: davidr@oraarchitecture.net
w: www.ORAarchitecture.net
Established: 2010

Firm Principal(s): Andrew Iatridis AIA; David Renzulli AIA;
Chris Grimes AIA

Staff:

Architects: 3 Interns: 1

Work Focus:

Commercial: 40% Custom Residential: 10%
Multi-Family Residential: 15% Remodeling/Additions: 10%
Adaptive Reuse: 10% Hospitality (restaurants): 5%
Interiors: 10%

Recent Projects:

Cooleemee Mill Master Plan, Cooleemee NC
Park West Village Mixed Use, Morrisville, NC
Sankar Medial Office, Cary NC
SPS Corporate Office Renovatioddition, Apex NC
Traemoor Village Apartments, Hope Mills NC
Gateway Center Retail Building, Charlotte, NC

Oxide Architecture

217 Dexter Place
Raleigh, NC 27605
p: (919) 832-2207 f: (919) 833-2474
e: charles@oxidearchitecture.com
w: www.oxidearchitecture.com
Established: 2006

Firm Principal(s): Charles Holden, AIA

Staff:

Architects: 1 Interns: 1
Construction Administration: 1 Other: 1

Work Focus:

Commercial: 20% Custom Residential: 55%
Multi-Family Residential: 5% Remodeling/Additions: 10%
Adaptive Reuse: 10%

Recent Projects:

Spize Café, Raleigh, NC
Goldstein Rosen Residence, Durham, NC
Hessini Arandel Residence, Chapel Hill, NC
Schwetz Burton Residence, Raleigh, NC
College St. Workshop, Whiteville, NC
Watson Rogers Residence, Raleigh, NC

Phillips Architecture PA

1110 Navaho Drive, Ste. 600
Raleigh, NC 27609
p: (919) 878-1660 f: (919) 878-4432
e: mike@phillipsarch.com
w: www.phillipsarch.com
Established: 1989

Firm Principal(s): Mike Phillips, AIA; Cara Phillips, IIDA;
Katie Morris; Marc Christopher, AIA

Other AIA NC Member(s): Caren B. Glenn, AIA

Staff:

Architects: 3 Administrative: 4
Technical: 2 Interior Designers: 9
Other: 1

Work Focus:

Commercial: 50% Industrial: 10%
Multi-Family Residential: 5% Educational (K-12): 5%
Religious/Cultural: 5%
Government/Institutional: 5% Hospitality (hotels): 5%
Hospitality (restaurants): 5% Medical: 5%
Interiors: 5%

Recent Projects:

Concord Hospitality Headquarters
Pfizer Renovation
Duke Pediatric Cariology Clinic
Wells Fargo downtown Raleigh Renovation
Covidien Renovation
HCYL America

Quick-Associates, P.A.

130 Penmarc Dr., Ste. 110
Raleigh, NC 27603
p: (919) 821-2800 f: (919) 821-2896
e: sharon@quickassociates.net
w: www.quickassociates.net
Established: 1978

Firm Principal(s): Donald C. Etheridge, AIA

Other AIA NC Member(s): Alton Christopher Howard, AIA

Staff:

Architects: 2 Administrative: 1
Technical: 2

Work Focus:

Commercial: 50% Parking/Automotive: 40%
Consulting: 10%

Recent Projects:

Alexander Family YMCA, Raleigh, NC
Crossroads Infiniti, Roanoke, VA
Redners Market, Camden, DE
Crossroads Infiniti, Apex, NC
Earth Fare, Huntersville, NC
Bottom Dollar Foods, Pittsburgh, PA

Rairden Architecture

3715 Benson Drive
Raleigh, NC 27609
p: (919) 876-1048 f: (919) 876-1049
e: Rairden_Arch@Netscape.com
Established: 1964

Firm Principal(s): Eugene Rairden II, AIA

Staff:

Architects: 1 Administrative: 1

Work Focus:

Commercial: 15% Custom Residential: 10%
Adaptive Reuse: 30% Religious/Cultural: 15%
Government/Institutional: 30%

Recent Projects:

Morehead High School Renovations - Eden
Fire Station 23 Renovation / Upfit - Raleigh
New Hope Baptist Church Original Sanctuary Restoration - Raleigh
Rockingham County Schools Administration Building - Eden
Agricultural Services Center - Wentworth
SBI Window Replacement Project - Raleigh

RATIO Architects

135 E. Martin Street
Raleigh, NC 27601
p: (919) 821-0805
e: scrawford@ratioarchitects.com
w: www.RATIOarchitects.com
Established: 1982

Satellite Office(s): Indianapolis, IN; Champaign, IL;
Chicago, IL

Firm Principal(s): Bill Browne, FAIA

Other AIA NC Member(s): Jesse Green, AIA;

Hal M. Bowen, AIA; Jennifer Sisak, AIA;

Miranda Downer, AIA

Staff:

Architects: 5 Interns: 2
Landscape Designers: 1 Interior Designers: 3

Work Focus:

Commercial: 10% Educational (K-12): 20%
Educational (Higher Education): 30%
Historic Preservation: 5% Religious/Cultural: 5%
Government/Institutional: 5% Healthcare: 10%
Recreational: 5% Interiors: 10%

Recent Projects:

Sustainable Technologies Building, Pittsboro, NC
Wake Med Office Bldg II, Raleigh, NC
Rolesville High School, Rolesville, NC
The NCAA Expansion, Indianapolis, IN
Duke University Medical Center Parking Garage IX, Durham, NC
Colorado State University Engineering II Building, Fort Collins, CO

Rebecca Talton Kalsbeek AIA

1323 Lutz Avenue
Raleigh, NC 27607
p: (919) 782-2822
e: wkalsbeek@nc.rr.com
Established: 1985

Firm Principal(s): Rebecca Kalsbeek, AIA

Staff:

Architects: 1

Work Focus:

Custom Residential: 15% Remodeling/Additions: 75%
Consulting: 10%

Ross/Deckard Architects, PA

3200 Atlantic Avenue, Ste. 110
P.O. Box 98044 (27624)
Raleigh, NC 27604
p: (919) 875-0001 f: (919) 875-9200
e: a.murphy@rossdeckardarchitects.com
w: www.RossDeckardArchitects.com
Established: 1996

Firm Principal(s): Larry W. Deckard, AIA;

James M. Ross, II, AIA

Other AIA NC Member(s): Jonathan LaCorte, AIA;

Chainarong Ratana, AIA

Staff:

Architects: 4 Administrative: 2
Technical: 2 Interior Designers: 2

Work Focus:

Commercial: 25% Multi-Family Residential: 55%
Adaptive Reuse: 10%
Educational (Higher Education): 10%

Rotman Architecture, PA

512 St. Mary's Street
Raleigh, NC 27605
p: (919) 835-9988 f: (919) 821-1474
e: rotmand@rotmanarchitecture.com
w: www.rotmanarchitecture.com
Established: 2000

Firm Principal(s): David Rotman, AIA

Staff:

Architects: 1 Administrative: 1
Technical: 1

Work Focus:

Commercial: 10% Educational (K-12): 10%
Educational (Higher Education): 10%
Religious/Cultural: 10% Scientific: 10%
Stadium/Sports: 20% Consulting: 20%
Interiors: 10%

Recent Projects:

St. Andrews Addition and Renovation Apex, NC
Renovations to Karpen Hall, UNCA Asheville, NC
Renovations to Kenan Football Center, UNC CH Chapel Hill, NC
Renovations to Beard Hall UNC CH Chapel Hill, NC
Renovations to Zeis Hall UNCA Asheville, NC
Renovations to Finley GC Range Building UNC CH Chapel Hill NC

SFL+A Architects

333 Fayetteville Street, Ste. 225
Raleigh, NC 27601
p: (919) 573-6350 f: (919) 573-6355
e: ddavis@sfla.biz
w: www.sfla.biz
Established: 1982

Satellite Office(s): Fayetteville, NC; Charlotte, NC

Firm Principal(s): Robert W. Ferris, AIA;
Eric J. Lindstrom, AIA; Thomas W. Hughes, AIA;
Ronald Rice, CSI; Daniel J. Robinson, AIA;
Barry Buckman, AIA

Other AIA NC Member(s): Joshua Linger, AIA;
Tom Stuart, AIA; Katie Lynn, AIA; Jason Chang, AIA
Staff:

Architects: 13 Interns: 2
Engineers: 1 Administrative: 5
Construction Administration: 7 Interior Designers: 1

Work Focus:
Adaptive Reuse: 5% Educational (K-12): 30%
Educational (Higher Education): 30%
Government/Institutional: 25% Parking/Automotive: 5%
Recreational: 5%

Recent Projects:

Nash-Rocky Mount High School, Rocky Mount, NC
Snipes Academy of Arts, New Hanover County, NC
Alamance Career & Technical Center, Burlington, NC
Dillon Middle School, Dillon, SC
NCCU Wellness Center, Durham, NC
Warriors in Transition Administrative Building, Ft. Stewart, GA

Skinner Lamm & Highsmith, PA

301 Glenwood Ave, Ste. 270
Raleigh, NC 27603
p: (919) 215-2248 f: (919) 863-9980
e: bfarlow@slharch.com
w: www.slharch.com
Established: 1957

Satellite Office(s): Wilson, NC

Firm Principal(s): William T. Highsmith, AIA;
Bradley W. Farlow, AIA

Staff:
Architects: 2 Administrative: 1
Technical: 3
Construction Administration: 1 Interior Designers: 1

Work Focus:
Educational (K-12): 40% Religious/Cultural: 10%
Government/Institutional: 10% Medical: 40%

Recent Projects:

Holly Grove Middle School, Holly Springs, NC
Mills Park Middle School, Cary, NC
Rolesville Middle School, Rolesville, NC
UNC Hospitals EP Lab, Chapel Hill, NC
Hayes Barton United Methodist Church, Raleigh, NC
St. Mark's United Methodist Church

Small Kane Webster Conley Architects, PA

3105 Glenwood Avenue, Ste. 100
P.O. Box 17949 (27619)
Raleigh, NC 27612
p: (919) 833-1994 f: (919) 832-2993
e: ksimons@smallkane.com
w: www.smallkane.com
Established: 1949

Firm Principal(s): G. Milton Small, III, AIA;
Kerry A. Kane, AIA; Neal Conley, AIA
Other AIA NC Member(s): King Choy, AIA; Les Parker, AIA

Staff:
Architects: 5 Interns: 3
Administrative: 1

Work Focus:
Commercial: 15% Educational (K-12): 25%
Educational (Higher Education): 25% Healthcare: 10%
Recreational: 25%

Recent Projects:

Richland Creek Elementary, Wake Forest, NC
UNC Pembroke Health Services Building, Pembroke, NC
Hasentree Community Facilities, Wake Forest, NC
NC Licensing Board for General Contractors Headquarters,
Raleigh, NC
NCSU Randall B. Terry, Jr. Companion Animal Veterinary
Medical Center, Raleigh, NC
Campbell Law School, Raleigh, NC

Smith Sinnett Architecture, P.A.

4600 Lake Boone Trail, Ste. 205
Raleigh, NC 27607
p: (919) 781-8582 f: (919) 781-3979
e: info@smithsinnett.com
w: www.smithsinnett.com
Established: 1978

Firm Principal(s): Rhonda Angerio, AIA; John Sinnett, AIA;
John Hitch, AIA; Jamey Glueck, AIA;
Edward Gordon, CEFP
Other AIA NC Member(s): Robert Carmac, AIA;
Patrick Scott McConnell, AIA

Staff:
Architects: 6 Interns: 3
Administrative: 1
Construction Administration: 1
Interior Designers: 1

Work Focus:
Commercial: 5% Adaptive Reuse: 15%
Educational (K-12): 30%
Educational (Higher Education): 20%
Government/Institutional: 15% Public Safety: 5%
Recreational: 5% Interiors: 5%

Recent Projects:

Sneads Ferry Environmental Education Center & Public Library,
Sneads Ferry, NC
William Peace University Bookstore, Raleigh, NC
Coastal Carolina Community College Math & Science Technology
Building, Jacksonville, NC
Meadow View Elementary School, Jacksonville, NC
Randolph Community College Continuing Education and
Industrial Center, Asheboro, NC
Cary Town Hall Campus, Cary, NC

Studio Forty

5540 Centerview Drive, Suite 409
5540 Centerview Dr., Suite 409
Raleigh, NC 27606
p: (919) 787-1853
e: pierre@studioforty.net
w: studioforty.net
Established: 2011

Firm Principal(s): Pierre Mercier, AIA
Staff:

Other: Jon Landrum

Work Focus:
Commercial: 15% Healthcare: 85%

Recent Projects:

Triangle Heart Associates, Durham, NC
Asthma, Allergy & Airway Center, Durham, NC
Duke Pediatric Cardiology, Cary, NC
Rural Health Group, Roanoke Rapids, NC
Duke Cardiopulmonary Rehabilitation, Durham, NC
Duke Children's & WakeMed Children's Specialty Services,
Raleigh, NC

Sultarchitecture

500E Uwharrie Court, Suite E
Raleigh, NC 27606
p: (919) 832-5252 f: (919) 832-7746
e: bsult@sultarchitecture.com
w: www.sultarchitecture.com
Established: 1992

Firm Principal(s): Bert Sult, AIA
Staff:

Architects: 1 Interns: 1
Interior Designers: 1

Work Focus:
Commercial: 25% Multi-Family Residential: 5%
Adaptive Reuse: 10% Hospitality (restaurants): 10%
Medical: 40% Consulting: 5%
Interiors: 5%

Recent Projects:

Rukus Pizza, Pasta & Spirits, Morrisville, NC
Raleigh Oral Surgery, Clayton, NC
Adaptive Re-use, USA Corp. Offices, Wake Forest, NC
Gynecology and Laparoscopic Surgery Expansion, Raleigh, NC
Heritage Internal Medicine, Wake Forest, NC
Capital Nephrology, Wake Forest, NC

swanson+stewart architects p.a.

400 W. Morgan St., Ste. 204
Raleigh, NC 27603
p: (919) 326-8820
e: LeighS@sandsarchitects.com
w: www.sandsarchitects.com
Established: 2007

Firm Principal(s): Leigh F. Stewart, AIA;
Franklin B. Swanson, AIA

Staff:
Architects: 2

Work Focus:
Educational (Higher Education): 40%
Government/Institutional: 40% Healthcare: 10%
Interiors: 10%

Recent Projects:

NCSU North Residence Hall Improvements, Raleigh NC
Fort Fisher Aquarium Playground, Kure Beach, NC
NCSU Partners II Third Floor Lab Renovation, Raleigh, NC
Lincoln Community Health Center Renovation, Durham, NC
NCSU Cox 205 Testing Center, Raleigh, NC
Roanoke Island Aquarium Soundside Pier, Manteo NC

Firm Listings

The Raleigh Architecture Company

502 S. West Street, Ste. 100
Raleigh, NC 27601
p: (704) 258-6784
e: robby@raleigh-architecture.com
Established: 2012

Firm Principal(s): John R. Johnston, AIA
Staff:

Architects: 1 Interns: 1

The Wooten Company

120 N Boylan Ave.
Raleigh, NC 27606
p: (919) 828-0531 f: (919) 834-3589
e: mreese@thewootencompany.com
w: www.thewootencompany.com
Established: 1936

Satellite Office(s): Greenville, NC; Asheboro, NC; Hickory, NC

Firm Principal(s): Amos "Bucky" Moore, Jr. PE, PLS
Other AIA NC Member(s): Thomas Trowbridge, AIA; Russell Pearlman, AIA
Staff:

Architects: 2 Engineers: 33
Landscape Designers: 1 Administrative: 9
Technical: 29
Construction Administration: 10 Interior Designers: 0

Work Focus:
Commercial: 5% Educational (K-12): 5%
Government/Institutional: 75% Consulting: 10%

Recent Projects:
CISCO RTP-1 Data Center Expansion (Arch, Civil, MEP) RTP, NC
Richmond Community College (Arch, Civil, MEP), Laurinburg, NC
NC State University College of Textiles Dynamic Burn Chamber (Arch, MEP), Raleigh NC
Town of Maxton Learning Academy (Arch, Civil, MEP), Maxton, NC
Old Cary Elementary Community Art Center (MEP), Cary, NC
Contemporary Art Museum (MEP), Raleigh, NC

Theresa Joan Rosenberg Architect & Attorney

2742 Rue Sans Famille
Raleigh, NC 27607-3051
p: (919) 781-5741
e: trosenberg@mindspring.com
Established: 2000

Firm Principal(s): Theresa Joan Rosenberg, AIA

Staff:
Architects: 1

Work Focus:
Consulting: 100%

TightLines Designs, Inc.

115.5 E. Hargett Street, Ste. 300
Raleigh, NC 27601
p: (919) 834-3600 f: (919) 829-0860
e: david@tightlinesdesigns.com
w: www.tightlinesdesigns.com
Established: 2005

Firm Principal(s): David S. Maurer, AIA

Staff:
Architects: 1 Interns: 1
Administrative: 1 Other: 1

Work Focus:
Custom Residential: 50% Multi-Family Residential: 20%
Remodeling/Additions: 15% Adaptive Reuse: 20%

Recent Projects:
Cooke Street Redevelopment, Raleigh, NC
Chatham County Habitat, Pittsboro, NC
Self-Help Affordable Housing, Statewide, NC
Franklin Street Apts, Wake Forest, NC
Balsawood Community, Spring Lake, NC
AME Zion Housing Development Corp, Wilmington, NC

Tina Govan Architect

513 Holden Street
Raleigh, NC 27604
p: (919) 890-4124
e: tina@tinagovan.com
w: www.tinagovan.com
Established: 1993

Firm Principal(s): Tina Govan, AIA

Staff:
Architects: 1 Interns: 1
Technical: 1

Work Focus:
Commercial: 20% Custom Residential: 55%
Remodeling/Additions: 15% Educational (K-12): 5%
Medical: 5%

Recent Projects:
Kimbap Cafe, Raleigh, NC
Martin Residence, Raleigh, NC
Broken China Farmhouse, Trenton, NC
Eich Residence, Butler, TN
Goodall Addition, Raleigh, NC
Youthology Medical Offices, Raleigh, NC



Tonic Design, PC

209 Bickett Blvd.
Raleigh, NC 27608
p: (919) 803-4278 f: (919) 803-4279
e: info@tonic-design.com
w: www.tonic-design.com
Established: 2002

Satellite Office(s): Redmond, WA

Firm Principal(s): Heather Washburn AIA;
Vincent Petrarca, Assoc. AIA

Staff:
Architects: 1 Interns: 4
Administrative: 1 Other: 1

Work Focus:
Commercial: 25% Custom Residential: 50%
Remodeling/Additions: 10% Adaptive Reuse: 5%
Educational (Higher Education): 5% Religious/Cultural: 5%
Interiors: 5%

Vines Architecture

530 Hillsborough Street
Raleigh, NC 27603
p: (919) 755-1975 f: (888) 800-5946
e: vvines@vinesarc.com
w: www.vinesarc.com
Established: 2008

Firm Principal(s): Victor Vines, AIA

Other AIA NC Member(s): Jeff Schroeder, AIA; Jolie Thomas, AIA

Staff:
Architects: 3 Interns: 3
Administrative: 1
Construction Administration: 1

Work Focus:
Multi-Family Residential: 5% Adaptive Reuse: 5%
Educational (Higher Education): 50%
Historic Preservation: 5% Religious/Cultural: 30%
Interiors: 5%

Recent Projects:
New Student Union, NC A&T State University, Greensboro, NC
Campus Police Station - Old Maintenance Building Renovation, WSSU, Winston Salem, NC
Graduate Engineering Center, NC A&T State University, Greensboro, NC
International Civil Rights Center & Museum, Greensboro, NC
Bluford Circle Project, NC A&T State University, Greensboro, NC
WNAA-FM Radio Station, NC A&T State University, Greensboro, NC

Wesley M. Coble Architect & Planner

111 Brooks Avenue
Raleigh, NC 27607
p: (919) 755-1054 f: (919) 821-5574
e: coble@ipass.net
w: www.ipass.net/coble
Established: 1976

Firm Principal(s): Wesley Coble, AIA

Staff:
Architects: 1 Administrative: 1

Work Focus:
Commercial: 5% Custom Residential: 5%
Multi-Family Residential: 5% Remodeling/Additions: 5%
Adaptive Reuse: 5% Educational (K-12): 5%
Educational (Higher Education): 10%
Historic Preservation: 5% Religious/Cultural: 5%
Government/Institutional: 5% Medical: 5%
Healthcare: 5% Scientific: 5%
Parking/Automotive: 5% Stadium/Sports: 5%
Public Safety: 5% Recreational: 5%
Consulting: 5% Interiors: 5%

Recent Projects:
Caswell Building Renovation, Raleigh
Morrow Mountain State Park Alterations
Elderly Housing, Johnson City, TN
Community Medical Center, Washington
Elderly Housing, Ahoskie
Mission Center, First Baptist Church, Smithfield, NC

Winstead Wilkinson Architects, PLLC

600 Wade Avenue
Raleigh, NC 27605
p: (919) 832-2878 f: (919) 832-7901
e: info@www.us.com
w: www.wva.us.com
Established: 1994/1998

Firm Principal(s): Carl Winstead, AIA; Erich Wilkinson, AIA
Staff:

Architects: 3 Interns: 2
Administrative: 2 Technical: 1

Work Focus:

Commercial: 35%	Custom Residential: 10%
Multi-Family Residential: 10%	Adaptive Reuse: 5%
Hospitality (hotels): 10%	Hospitality (spas): 5%
Medical: 10%	Recreational: 15%
Interiors: 5%	

Recent Projects:

1330 St. Mary's Street Office Building, Raleigh, NC
Green Lake Master Plan, Chengdu, China
Zhu Villa Hotel, Shenzhen, China
Leith Mercedes, Raleigh, NC
Port City Animal Hospital, Wilmington, NC
NC State University Club, Raleigh, NC

RAMSEUR

Rains Studio, PA

1510 Main Street, Ste. D
P.O. Box 308
Ramseur, NC 27316
p: (336) 824-8990 f: (336) 824-8217
e: jim@rainsstudio.com
w: www.rainsstudio.com
Established: 2001

Firm Principal(s): James E. Rains, Jr., AIA

Staff:
Architects: 1 Engineers: 1
Administrative: 1
Construction Administration: 1

Work Focus:

Consulting: 100%

Recent Projects:

Banner Elk Elementary School, Banner Elk, NC
Buncombe County Intermediate Schools (South and West),
Asheville, NC
NC National Guard Readiness Center, Flat Rock, NC
NC Department of Corrections, Renovations to Frye and Gilliatt,
Swannanoa, NC
NC State Parks and Recreations, Lake James State Park, Nebo, NC
First Citizens Banks, Mendenhall Oaks, Hope Mills, Irving Park

RESEARCH TRIANGLE PARK

O'Brien/Atkins Associates, PA

5001 S. Miami Boulevard, Ste. 400
P.O. Box 12037, Research Triangle Park, NC 27709
Research Triangle Park, NC 27709
p: (919) 941-9000 f: (919) 941-9006
e: pperkins@obrienatkins.com
w: www.obrienatkins.com
Established: 1975

Firm Principal(s): John L. Atkins, III, FAIA;
Dudley B. Lacy, AIA; William L. O'Brien, Jr., FAIA;
Kevin G. Montgomery, FAIA; Franklin L. Turner, Jr., AIA;
Andrew L. Zwiacher, AIA

Other AIA NC Member(s): Jeffery R. Bottomley, AIA;
Andrew C. Cole, AIA; Leah C. Faile, AIA;
Jose C. Garcia, AIA; Timothy A. Hillhouse, AIA,
Steven B. Harris, AIA; Julie M. McLaurin, AIA;
Thomas W. O'Brien, AIA; W. Tobin Savage, III, AIA;
Todd E. Tingler, AIA; C. Eric Trunnell, AIA,
John B. Jarvis, AIA

Staff:

Architects: 19	Interns: 7
Engineers: 4	Landscape Designers: 4
Administrative: 11	Technical: 9
Construction Administration: 5	Interior Designers: 1

Work Focus:

Commercial: 20%	Industrial: 5%
Educational (Higher Education): 10%	
Government/Institutional: 20%	
Scientific: 30%	Public Safety: 10%
Interiors: 5%	

Recent Projects:

Pharmavite Vitamin Production Facility, Opelika, AL
Duke Univ Mary Lou Williams Black Cultural Center Relo and Fitup,
Durham, NC
Maine National Guard Jt Force HQ, Bangor, Maine
Durham County Courthouse, Durham, NC
Wake County Justice Center, Raleigh, NC
State Employees' Credit Union Office Salisbury St. Office Mid-Rise,
Raleigh, NC

ROCKINGHAM

Stogner Architecture, PA

615 E. Broad Avenue
Rockingham, NC 28379
p: (910) 895-6874 f: (910) 895-1111
e: wstogner@stognerarchitecture.com
w: www.stognerarchitecture.com
Established: 1997

Firm Principal(s): Wayne Stogner, AIA

Staff:
Architects: 1 Interns: 3
Administrative: 3 Technical: 1
Construction Administration: 2

Work Focus:

Commercial: 10%	Multi-Family Residential: 10%
Remodeling/Additions: 10%	Adaptive Reuse: 5%
Educational (K-12): 5%	Educational (Higher Education): 10%
Religious/Cultural: 5%	Hospitality (hotels): 5%
Government/Institutional: 20%	Parking/Automotive: 5%
Medical: 5%	Interiors: 5%
Recreational: 5%	

Recent Projects:

Faith Freewill Baptist Church, Rockingham, NC
DayCare Center, Fayetteville, NC
Choice Neighborhood Revitalization, Salisbury, NC
Sandhills Academy, Rockingham NC
Community Resource Center, Mt Airy, NC
Nissan Automotive, Rockingham, NC

ROCKY MOUNT

Creative Architecture, PA

109 Kandemor Lane
P.O. Box 8466
Rocky Mount, NC 27804
p: (252) 443-6733 f: (252) 443-4882
e: acollier@creativearchitecture.net
w: www.creativearchitecture.net
Established: 1992

Firm Principal(s): Archie Collier, AIA
Staff:

Architects: 1 Administrative: 1
Technical: 1

Work Focus:

Commercial: 25%	Custom Residential: 15%
Remodeling/Additions: 5%	Educational (K-12): 5%
Religious/Cultural: 20%	
Government/Institutional: 5%	Hospitality (hotels): 5%
Hospitality (restaurants): 5%	Medical: 5%
Healthcare: 5%	Interiors: 5%

Recent Projects:

Nash County Farm Bureau, Nashville, NC
Word of Life Christian Center, Rocky Mount, NC
Super Lube and Car Wash, Cameron, NC
Warren New Tech High School, Warrenton, NC
Salt and Light Community Church, Rocky Mount, NC
May and Place CPA Offices, Louisburg, NC

JCB Architecture, P.L.L.C.

1038 West Haven Blvd.
P.O. Box 7143 (27804)
Rocky Mount, NC 27803
p: (252) 813-6431 f: (252) 937-6432
e: jbrown@jcbarchitecture.com
w: www.jcbarchitecture.com
Established: 2008

Firm Principal(s): James C. Brown, Jr., AIA
Staff:

Architects: 1

Work Focus:

Commercial: 25%	Industrial: 10%
Custom Residential: 25%	Remodeling/Additions: 5%
Adaptive Reuse: 5%	Educational (K-12): 10%
Religious/Cultural: 10%	Consulting: 10%

Oakley Collier Architects, PA

109 Candlewood Road
Rocky Mount, NC 27804
p: (252) 937-2500 f: (252) 937-2525
e: acollier@oakleycollier.com
w: www.oakleycollier.com
Established: 1988

Firm Principal(s): Timothy D. Oakley, AIA;
Ann W. Collier, AIA

Staff:
Architects: 2 Interns: 3
Administrative: 2 Technical: 3
Construction Administration: 2 Other: 1

Work Focus:

Commercial: 10%	Educational (K-12): 10%
Educational (Higher Education): 15%	
Religious/Cultural: 5%	
Government/Institutional: 20%	Medical: 10%
Healthcare: 10%	Public Safety: 10%
Recreational: 10%	

Recent Projects:

Middlesex Elementary School Addition, Nash County, NC
Medical Office Building, Nash Health Care Systems, Middlesex, NC
Elaney Wood Farmers Market, Greene County, Snow Hill, NC
Swansboro Recreation Center, Swansboro, NC
Nash Community College Child Development Center and Culinary
Expansions, Nash Community College, Rocky Mount, NC
Ahoskie Fire Station, Ahoskie, NC

Firm Listings

William H. Dove, A.I.A. Architect

3303 Sunset Avenue, Ste. E
 Rocky Mount, NC 27804
 p: (252) 314-0820 f: (252) 937-3093
 e: sod1956@aol.com
 Established: 2009

Firm Principal(s): William H. Dove, AIA

Staff:

Architects: 1 Administrative: 1
 Technical: 1

Work Focus:

Commercial: 30% Industrial: 10%
 Custom Residential: 5% Remodeling/Additions: 5%
 Educational (K-12): 15%
 Educational (Higher Education): 5% Religious/Cultural: 5%
 Government/Institutional: 5% Medical: 10%
 Recreational: 5% Consulting: 5%

SALISBURY**KKA Architecture, PA**

118 E. Council Street
 Salisbury, NC 28144
 p: (704) 642-0071 f: (704) 642-0074
 e: karen@kkaarch.com
 w: www.kkaarch.com
 Established: 1989

Firm Principal(s): Karen Alexander, AIA

Staff:

Architects: 1 Interns: 2
 Administrative: 1

Work Focus:

Commercial: 25% Custom Residential: 5%
 Educational (Higher Education): 20%
 Historic Preservation: 5% Religious/Cultural: 5%
 Government/Institutional: 25% Medical: 15%

Recent Projects:

Walker Dental Offices, Greensboro, NC
 City of Salisbury, Parking Garage Planning
 Hood Theological Seminary Refectory, Salisbury, NC

Ramsay Burgin Smith Architects Inc

225 North Main St., Suite 501
 Salisbury, NC 28144
 p: (704) 633-3121 f: (704) 633-5361
 e: sharon@rbsarch.com
 w: www.rbsarch.com
 Established: 1986

Satellite Office(s): Englewood, CO

Firm Principal(s): William Burgin, AIA; Donna Smith, AIA

Other AIA NC Member(s): Donia Schauble, AIA;

Nathan Coyle, AIA; Danny Norman, AIA

Staff:

Architects: 7 Administrative: 2
 Technical: 1

Work Focus:

Commercial: 5% Industrial: 5%
 Remodeling/Additions: 5% Adaptive Reuse: 5%
 Educational (K-12): 10%
 Educational (Higher Education): 5% Historic Preservation: 5%
 Religious/Cultural: 10%
 Government/Institutional: 10% Medical: 5%
 Healthcare: 5% Scientific: 5%
 Stadium/Sports: 5% Public Safety: 5%
 Recreational: 5% Consulting: 5%
 Interiors: 5%

Recent Projects:

Granville County Library (Several Library locations)
 Union County Post Office Renovation (Phase 1 - 8)
 Mt. Zion United Church of Christ
 City of Monroe
 Union County Schools
 Lexington City Schools

stoutstudio.architecture

5 Acorn Lane
 Salisbury, NC 28144
 p: (704) 640-7544
 e: gray@stoutstudio.com
 w: www.stoutstudio.com
 Established: 1989

Firm Principal(s): Gray Stout AIA

Staff:

Architects: 1 Interns: 1

Work Focus:

Commercial: 20% Custom Residential: 20%
 Remodeling/Additions: 10% Adaptive Reuse: 10%
 Historic Preservation: 20% Religious/Cultural: 10%
 Hospitality (restaurants): 10%

Recent Projects:

Scheppers Residence @ The Springs High Rock Lake, NC
 Sacred Heart Catholic Church & School, Salisbury, NC
 St. John's Lutheran Church Addition, Salisbury, NC
 Integro Technologies New Facility, Salisbury, NC
 Hardiman Building Historic Restoration, Salisbury, NC
 Go Burrito Historic Restoration/ Adaptive Reuse, Salisbury, NC

SHELBY**Holland & Hamrick Architects, P.A.**

222 N. Lafayette Street, Ste. 21
 P.O. Box 1238 (28151-1238)
 Shelby, NC 28150
 p: (704) 487-8578 f: (704) 487-8589
 e: roger@h-harchitects.com
 w: www.h-harchitects.com
 Established: 1933

Firm Principal(s): Roger Holland, AIA;

Warren B. "Chuck" Hamrick, AIA

Staff:

Architects: 2 Interns: 2
 Administrative: 2 Interior Designers: 1

Work Focus:

Commercial: 20% Remodeling/Additions: 5%
 Adaptive Reuse: 5% Educational (K-12): 20%
 Educational (Higher Education): 10%
 Historic Preservation: 5% Religious/Cultural: 10%
 Government/Institutional: 10% Healthcare: 10% Scientific: 5%

Recent Projects:

Tucker Center, Gardner-Webb University, Boiling Springs, NC
 LeGrand Center, Shelby, NC
 Longview Elementary School, Hickory, NC
 Goodwill Regional Operations Center, Charlotte, NC
 Additions to McDowell High School, Marion, NC
 Cleveland Co. Schools Central Service Center, Shelby, NC

MBAJ Architecture

201 S. Washington St., Ste. 200
 P.O. Box 2285 (28151)
 Shelby, NC 28150
 p: (704) 406-6000 f: (704) 406-6095
 e: info@mbaj.com
 w: www.mbj.com
 Established: 1981

Satellite Office(s): Charlotte, NC; Raleigh, NC; Lexington, SC

Firm Principal(s): Robert B. Johnson, Jr., AIA;
 O. Stanhope Anthony, III, AIA; John F. Thomas, Jr., AIA;
 G. Richard Brown, AIA; James S. Golightly, II, AIA;
 Angela Crawford Easterday, AIA

Other AIA NC Member(s): Daniel McRae, AIA;
 Robert J. Buckanavage, AIA; Grace Wallace, AIA;
 Jon Long, AIA; Stephen Wilt, AIA; Patrick D. Hines II, AIA

Staff:

Architects: 12 Interns: 5
 Administrative: 3 Technical: 1
 Other: 1

Work Focus:

Commercial: 5% Educational (K-12): 30%
 Educational (Higher Education): 50% Religious/Cultural: 5%
 Government/Institutional: 10% Consulting: 5%

Recent Projects:

Don Gibson Theater, Shelby, NC
 Powdersville High School, Powdersville, SC
 Fairfield Career Center - Winnsboro, SC
 District 3 Community Auditorium, Spartanburg, SC
 Hampton 2 Middle School, SC
 New Gaston Co. High School, Cramerton, NC

Patterson Design Group, PA

108 W. Warren St., Suite 311
 P.O. Box 1407
 Shelby, NC 28150
 p: (704) 487-1120 f: (704) 487-1139
 e: mark@thepattersondesigngroup.com
 w: www.thepattersondesigngroup.com
 Established: 2007

Firm Principal(s): Mark B. Patterson, AIA

Staff:

Architects: 1 Administrative: 1

Work Focus:

Commercial: 15% Industrial: 5%
 Custom Residential: 5% Multi-Family Residential: 5%
 Adaptive Reuse: 5% Educational (K-12): 10%
 Historic Preservation: 5% Religious/Cultural: 15%
 Government/Institutional: 10% Hospitality (restaurants): 5%
 Medical: 10% Healthcare: 5%
 Stadium/Sports: 5%

Recent Projects:

Christian Life Center for Elizabeth Baptist Church, Shelby, NC
 Fire Station for Polkville Volunteer Fire Department, Polkville, NC
 Dental Office for Cornerstone Dental Associates Silver, Shelby, NC
 First National Bank Lincolnton Branch, Lincolnton, NC
 NC Baptist Men's Camp, Shelby, NC
 Sanctuary for Buffalo Baptist Church, Shelby, NC

Talley & Smith Architecture, Inc.

409 E. Marion St.
P.O. Box 518
Shelby, NC 28150
p: (704) 487-7082 f: (704) 482-5596
e: Bob@TalleySmithArch.com
w: www.TalleySmithArch.com
Established: 1933, reorganized 1952

Firm Principal(s): Robert L. Smith, III, AIA;
Norman W. Talley, AIA; Steve C. Fender

Staff:
Architects: 2 Interns: 1
Administrative: 1 Technical: 1
Construction Administration: 1

Work Focus:
Commercial: 15% Religious/Cultural: 50%
Government/Institutional: 20% Healthcare: 15%

Recent Projects:
Family Life Center, Candler, NC
Town Hall, Boiling Springs, NC
Family Life Center, Hudson, NC
Training Facilities, Camp Lejeune, NC
Sanctuary, Mooresboro, NC

SOUTHERN PINES

Anderson Architecture, PLLC

135 W Connecticut Ave.
Southern Pines, NC 28387
p: (910) 692-7316
e: lpa@andersonarchitecture.net
w: www.andersonarchitecture.net
Established: 1988

Firm Principal(s): Lynn Anderson, AIA;
Robert Anderson, AIA

Staff:
Architects: 2 Interns: 2

Work Focus:
Commercial: 5% Custom Residential: 20%
Remodeling/Additions: 30% Adaptive Reuse: 5%
Educational (Higher Education): 5% Historic Preservation: 5%
Medical: 15% Healthcare: 15%

Recent Projects:
Pinehurst Family Care, Pinehurst, NC
Moubry Dental Clinic, Southern Pines, NC
Private Residence, Pinehurst, NC
Fisher Residence, Pinehurst, NC
First Health Rehab, Pinehurst, NC
Fownes Cottage, Pinehurst

Heckethorn Architecture, PLLC

108 E. Connecticut Ave.
Southern Pines, NC 28387
p: (910) 695-1441
e: jdhaia@earthlink.net
Established: 2002

Firm Principal(s): John Heckethorn, AIA

Staff:
Architects: 1

Work Focus:
Commercial: 20% Remodeling/Additions: 40%
Educational (K-12): 20%
Government/Institutional: 20%

Recent Projects:
Fire Station Addition/Renovation, Aberdeen, NC
Additional Beds for Existing Assisted Living Facility,
Southern Pines, NC
Additional Beds for Existing Nursing Home Facility,
Southern Pines, NC
Renovation of Apartment Building, Southern Pines, NC
Residence Addition to Historic District Building, Southern Pines, NC

SOUTHPORT

Stephanie S. Van Noordt Architecture, PA

903 East Leonard Street
Southport, NC 28461
p: (910) 457-9055 f: (910) 457-4798
e: svnarch@bellsouth.net
Established: 2000

Firm Principal(s): Stephanie Van Noordt, AIA

Staff:
Architects: 1 Interior Designers: 1

Work Focus:
Commercial: 25% Custom Residential: 25%
Remodeling/Additions: 25% Adaptive Reuse: 25%

Recent Projects:
Island Harbor Marina Dry Storage, Emerald Island NC
Southport Marina, Southport NC
211 Playhouse, Southport NC
Potter Residence, Southport NC
Island Harbor Marina Restaurant, Emerald Island NC
Southport Marina Dry Storage, Southport NC

STATESVILLE

David O. Montgomery, Architect

2514 Heritage Circle
P.O. Box 5926 (28687)
Statesville, NC 28625
p: (919) 741-3749
e: 3montgomery.david@gmail.com
Established: 1994

Firm Principal(s): David O. Montgomery, AIA

Staff:
Architects: 1

Work Focus:
Medical: 15% Healthcare: 65%
Consulting: 20%

SUMMERFIELD

SOUTHERN EVERGREEN ARCHITECTURE

Southern Evergreen Architecture + Design

1011-D NC Hwy 150
Summerfield, NC 27358
p: (336) 558-8800
e: sead@southernevergreen.com
w: www.southernevergreen.com
Established: 2008

Satellite Office(s): ; 1011-D NC Hwy 150

Firm Principal(s): Steven J. Johnson AIA

Staff:
Architects: 1 Interns: 1
Administrative: 1
Construction Administration: 1 Interior Designers: 1

Work Focus:
Commercial: 10% Custom Residential: 30%
Remodeling/Additions: 40% Historic Preservation: 10%
Interiors: 10%

Recent Projects:
Corporate Office Renovation, Greensboro, NC
Corporate Office Upfit, Summerfield, NC
Private Residence, Southern Living Custom Home, Hobbs Landing,
Greensboro, NC
Private Residence, Southern Living Custom Home, The Cardinal,
Greensboro, NC
Private Residence Renovation, Charlotte, NC
Private Residence, Beach Home, Sunset Beach, SC

SUNSET BEACH

Brian D. Garrett Architect, PA

790-5 Sunset Blvd.
Sunset Beach, NC 28468
p: (910) 617-1078 f: (910) 575-9005
e: garrettb@atmc.net
w: www.bgarchitecture@yolasite.com
Established: 2011

Firm Principal(s): Brian D. Garrett, AIA

Staff:
Architects: 1

Work Focus:
Commercial: 15% Industrial: 5%
Custom Residential: 20% Remodeling/Additions: 15%
Adaptive Reuse: 5% Religious/Cultural: 30%
Hospitality (restaurants): 5% Consulting: 5%

Recent Projects:
Camp United Methodist Church Shallotte, NC
Sharon United Methodist Church Shallotte, NC
Trinity United Methodist Church Southport, NC
Renovations to Ocean City Chevrolet Shallotte, NC
House for NCREP Thomasboro, NC
Ingram Planetarium Sunset Beach, NC

TEGA CAY

Spencer Architect, PLLC

11031 Cattail Bluff
Tega Cay, SC 29708
p: (803) 802-8590
e: spencerlc@aol.com
w: http://spencerarchitect.com/
Established: 1999

Firm Principal(s): Constance Spencer, AIA

Staff:
Architects: 1 Administrative: 1

Work Focus:
Commercial: 30% Adaptive Reuse: 5%
Hospitality (restaurants): 60% Medical: 5%

Recent Projects:
Myers Park Country Club, Charlotte, NC
Smash Burger, Charlotte, NC
Planet Fitness, Charlotte, NC
Olde Mecklenburg Brewery, Charlotte, NC
Char Grill, Charlotte, NC
Dr. Well's Office, Charlotte, NC

TRYON

Brady/Trakas Architects

285 N. Trade Street
P.O. Box 1362
Tryon, NC 28782
p: (828) 859-6006 f: (828) 859-6075
e: bradytrakas@windstream.net
w: www.bradytrakas@windstream.net
Established: 1925

Firm Principal(s): Dean Trakas, AIA; Holland Brady, AIA

Staff:
Architects: 3 Interns: 1
Administrative: 1

Work Focus:
Commercial: 5% Industrial: 25%
Custom Residential: 20% Remodeling/Additions: 25%
Adaptive Reuse: 15% Educational (K-12): 5%
Government/Institutional: 5%

Recent Projects:
Hench Residence, Lake Lure, NC
St. Luke's Commons, Tryon, NC
Miller Residence, Lake Adger, NC
Hirsch Residence, Tryon, NC
Renovation Of the Tryon Train Depot, Tryon, NC
Manufacturing Additions, Pure Country, Lynn, NC

Firm Listings

**John Walters, Architect PLLC**

70 Pacolet Street, Suite A
Tryon, NC 28782
p: (828) 859-0329 f: (828) 859-0340
e: jwaltersarch@windstream.net
w: www.jwaltersarch.com
Established: 2002

Firm Principal(s): John Walters, AIA
Staff:

Architects: 1

Work Focus:

Commercial: 25%	Custom Residential: 25%
Remodeling/Additions: 10%	Adaptive Reuse: 5%
Historic Preservation: 5%	
Government/Institutional: 5%	Healthcare: 10%
Recreational: 5%	Consulting: 10%

Recent Projects:

Smith Prayer Hospice House, Landrum, SC
Landrum Railroad Depot Renovation, Landrum, SC
Rogers Park Comfort Station, Tryon, NC
Holy Cross Episcopal Church Columbarium Tryon, NC
Whitney Cottage Restoration Tryon, NC

WAKE FOREST**Baxter Armistead Architecture, PC**

3206 Heritage Trade Drive, Suite 114
Wake Forest, NC 27587
p: (919) 554-1505 f: (919) 554-1110
e: joarmistead@earthlink.net
Established: 2003

Firm Principal(s): Stephen T. Baxter, AIA;
Joe Armistead, AIA

Staff:

Architects: 3 Administrative: 1

Work Focus:

Commercial: 10%	Industrial: 15%
Custom Residential: 5%	Educational (K-12): 5%
Educational (Higher Education): 5%	Religious/Cultural: 25%
Government/Institutional: 15%	Hospitality (restaurants): 10%
Healthcare: 10%	

Recent Projects:

Multiple ABC Stores, Wake County, NC
AF Administrative offices, Oxford, NC
Thales Academy, Wake Forest, NC

Baxter Armistead Architecture, PC

3206 Heritage Trade Drive, Suite 114
Wake Forest, NC 27587
p: (919) 554-1505 f: (919) 554-1110
e: joe@baxterarmistead.com
w: www.baxterarmistead.com
Established: 2003

Firm Principal(s): Stephen Baxter, AIA; Joe Armistead, AIA
Staff:

Architects: 3 Interns: 1
Administrative: 1

Work Focus:

Commercial: 25%	Custom Residential: 5%
Educational (K-12): 20%	Religious/Cultural: 20%
Government/Institutional: 20%	Hospitality (restaurants): 5%
Hospitality (spas): 5%	

JAE ARCHITECTURE INC

835 Lochmaben Street
P.O. Box 668 (27588-0668)
Wake Forest, NC 27587-6647
p: (919) 341-7088 f: (919) 341-6742
e: james@jae-arch.com
w: www.jae-arch.com
Established: 2004

Firm Principal(s): James Esquivel, AIA

Staff:

Architects: 1 Interns: 1
Administrative: 1

Work Focus:

Commercial: 20%	Multi-Family Residential: 5%
Remodeling/Additions: 5%	Adaptive Reuse: 10%
Educational (Higher Education): 25%	
Religious/Cultural: 5%	Medical: 10%
Consulting: 10%	Interiors: 10%

Recent Projects:

Givens Performing Art Center Interior Renovations,
UNC-P, Pembroke, NC
SHEARFUN Hair & Nail Studio, Wake Forest, NC
FEAH Brows Beauty Salon, Raleigh Triangle Mall, Raleigh, NC
Tennis Court Restrooms, NCA&T, Greensboro, NC
Cooper Hall Computer Lab, NCA&T, Greensboro, NC
Artisan Jewelry Store, Interior Alteration & Renovation,
Cary Towne Center, Cary, NC

WASHINGTON**Bienes Consulting PLLC**

754 McCotters Marina Road
Washington, NC 27889
p: (252) 946-9357
e: jfbienes@aol.com
w: www.bienesconsulting.com
Established: 2003

Firm Principal(s): Jerry F. Bienes, AIA

Work Focus:

Historic Preservation: 100%

WAXHAW**JRSJ Architectural Design**

3229 Bridgewick Rd
Waxhaw, NC 28173
p: (704) 777-8262 f: (866) 380-3874
e: rsevers@jrsj.info
w: www.jrsj.info
Established: 2006

Firm Principal(s): Randy Severs, AIA

Staff:

Architects: 1

Work Focus:

Commercial: 5%	Custom Residential: 5%
Remodeling/Additions: 5%	Adaptive Reuse: 5%
Educational (K-12): 5%	
Educational (Higher Education): 5%	Religious/Cultural: 35%
Government/Institutional: 5%	Hospitality (hotels): 5%
Hospitality (restaurants): 5%	Medical: 5%
Recreational: 5%	Consulting: 5%
Interiors: 5%	

WAYNESVILLE**GRESHAM ARCHITECTURE**

89 Overbrook Drive
Waynesville, NC 28786-3520
p: (828) 456-4869 f: (828) 456-4869
e: greshamarc@aol.com
Established: 1986

Firm Principal(s): Warren W. Gresham, AIA

Staff:

Architects: 1

Work Focus:

Custom Residential: 90%	Multi-Family Residential: 5%
Remodeling/Additions: 5%	

Recent Projects:

Geller Residence, Clyde, NC
Masters Landing Townhomes, Maggie Valley, NC
Gradison Residence, Maggie Valley, NC
Kepley Residence, Waynesville, NC

Mountain Design

635 S. Haywood Street
Waynesville, NC 28786
p: (828) 456-5159 f: (828) 456-3565
e: randy@mountain-design.com
w: www.mountain-design.com
Established: 1980

Firm Principal(s): W.R. Cunningham, AIA

Other AIA NC Member(s): Brek Lanning, AIA

Staff:

Architects: 2 Administrative: 1
Technical: 1 Interior Designers: 1

Work Focus:

Commercial: 20%	Custom Residential: 15%
Remodeling/Additions: 15%	Adaptive Reuse: 10%
Religious/Cultural: 10%	Hospitality (restaurants): 10%
Medical: 15%	Healthcare: 5%

Recent Projects:

Calvary Road Baptist Church-Addition, Waynesville, NC
Haywood Lodge & Retirement-Addition, Waynesville, NC
Smoky Mountain Center Addition, Waynesville, NC
WNC-Community Credit Union, Waynesville, NC
Old Town Bank, Waynesville, NC
Johnson Residence, Haywood County, NC

THE ARCHITECTURAL STUDIO

129 Woolsey Heights
258 Leatherwood Road
Waynesville, NC 28786
p: (828) 456-7529 f: (828) 456-8455
e: shawn@mlassoc.com
w: www.mlassoc.com
Established: 2001

Firm Principal(s): M. Shawn Leatherwood, AIA

Staff:

Architects: 1 Interns: 1
Administrative: 1 Interior Designers: 1

Work Focus:

Custom Residential: 60%	Remodeling/Additions: 10%
Historic Preservation: 10%	Interiors: 20%

Recent Projects:

Parker Residence, Balsam Mountain Preserve
McGowan Residence, Laurel Ridge Country Club, Haywood County
Bagget Residence, Jackson County
Lyon/Howard Residence, Balsam Mountain Preserve
Watson Residence, Mills River, NC
Langson Residence, Balsam Mountain Preserve,
Jackson County, NC

WEAVERVILLE

Alice Dodson Architect, PA

45 Lula Cove Road
Weaverville, NC 28787
p: (828) 645-9326
e: alice@alicedodsonarchitect.com
w: www.alicedodsonarchitect.com
Established: 1992

Firm Principal(s): Alice Dodson, AIA

Staff:

Architects: 1

Work Focus:

Commercial: 5%	Custom Residential: 75%
Multi-Family Residential: 5%	Remodeling/Additions: 5%
Religious/Cultural: 5%	Consulting: 5%

Recent Projects:

Great Tree Zen Buddhist Center, Buncombe County, NC
Custom Residential, Champion Hills, NC
Sustainable Residential, Franklin, NC
Custom Residential, Bright's Creek, NC
Healing Waters of Isis Temple, Sylva, NC
Wanzer Residence, Blowing Rock, NC

WEST END

Kanoy Architecture, P.A.

1995A Juniper Lake Road
West End, NC 27376
p: (910) 215-5885 f: (910) 215-5886
e: jake@kanoy.com
w: www.kanoy.com
Established: 1986

Firm Principal(s): Jacob S. Kanoy, AIA

Staff:

Architects: 2	Administrative: 1
Technical: 1	

Work Focus:

Commercial: 70%	Industrial: 5%
Educational (K-12): 5%	Religious/Cultural: 5%
Government/Institutional: 5%	Medical: 5%
Healthcare: 5%	Consulting: 100%

Recent Projects:

(Academy of Moore County) Aberdeen, NC
Renovations to BEQ 4025, Camp Lejeune, NC
Targhee Small Animal Hospital, West End, NC
BB5 Headquarters Building, Camp Lejeune, NC
1st Baptist, Pinehurst
Carthage Presbyterian Church Addition, Carthage, NC

William J Hirsch, Jr, Inc

109 Wildleaf Court
1131 7 LKS N, West End, NC 27376
West End, NC 27376
p: (910) 400-5028
e: hirschnc@nc.rr.com
w: www.williamhirsch.com
Established: 2002

Firm Principal(s): William J. Hirsch, Jr., AIA

Staff:

Architects: 1

Work Focus:

Custom Residential: 100%

Recent Projects:

Governors Club, Chapel Hill, NC
Charlottesville, VA
Moorestown, NJ
Raleigh, NC
New Bern, NC
Spartanburg, SC

WHITSETT

JR Architecture, PLLC

6312 Inkberry Drive
P.O. Box 242
Whitsett, NC 27377
p: (336) 207-4779
e: jrodsam@gmail.com
Established: 2010

Firm Principal(s): Jorge Rodriguez-Sam, AIA

Staff:

Architects: 1

Work Focus:

Commercial: 10%	Custom Residential: 30%
Remodeling/Additions: 40%	Recreational: 10%
Consulting: 10%	

Recent Projects:

Cabrera Residence, Burlington, NC
ReAddition to Alas Residence, Burlington, NC
Addition to Williams Residence, Walkertown, NC

WILMINGTON

B + O design studio, pllc

205 Princess Street
Wilmington, NC 28401
p: (910) 251-2707 f: (910) 251-2708
e: scott@b-and-o.net
w: www.b-and-o.net
Established: 2005

Firm Principal(s): Scott Ogden, AIA; Lara Berkley, ASLA

Staff:

Architects: 1	Interns: 1
Landscape Designers: 1	Administrative: 1

Work Focus:

Commercial: 10%	Custom Residential: 40%
Remodeling/Additions: 10%	Religious/Cultural: 5%
Government/Institutional: 20%	Hospitality (restaurants): 5%
Recreational: 5%	Consulting: 5%

Recent Projects:

Tonbo Meadow, Wilmington, NC
BHI Study Center, Bald Head Island, NC
Midori on 29th, Wilmington, NC
Hibachi Bistro, Wilmington, NC
Whiskey Creek Residence, Wilmington, NC
Go Fish GA, Perry, GA

Becker Morgan Group, Inc.

3205 Randall Parkway, Ste. 211
Wilmington, NC 28403
p: (910) 341-7600 f: (910) 341-7506
e: rcollins@beckermorgan.com
w: www.beckermorgan.com
Established: 1983

Satellite Office(s): Salisbury, MD; Dover, DE

Firm Principal(s): Ernest W. Olds, AIA;

Brad A. Hastings, AIA

Other AIA NC Member(s): Rick M. Collins, AIA

Staff:

Architects: 2	Interns: 1
Administrative: 1	Technical: 1

Work Focus:

Commercial: 10%	Adaptive Reuse: 5%
Educational (Higher Education): 10%	
Government/Institutional: 30%	Medical: 5%
Healthcare: 15%	Public Safety: 25%

Recent Projects:

UNCW Burevitch Field Biology, Wilmington, NC
Lumberton Police, Lumberton, NC
Jacksonville Public Service, Jacksonville, NC
Special Ops Training, Fayetteville, NC
Corps of Engineers, Fayetteville, NC
Blue Wave Dental, Leland, NC

Bowman Murray Hemingway Architects

514 Market Street
Wilmington, NC 28401
p: (910) 762-2621 f: (910) 762-8506
e: Packer@bmharch.com
w: www.bmharch.com
Established: 1955

Firm Principal(s): John Murray, AIA; Bruce Bowman, AIA;

George Hemingway, AIA

Other AIA NC Member(s): Matthew Williard, AIA;

David Ball, AIA

Staff:

Architects: 5	Interns: 1
Administrative: 2	Technical: 5

Work Focus:

Commercial: 10%	Custom Residential: 5%
Remodeling/Additions: 5%	Adaptive Reuse: 5%
Educational (K-12): 5%	
Educational (Higher Education): 15%	
Historic Preservation: 5%	Religious/Cultural: 5%
Government/Institutional: 10%	Medical: 5%
Healthcare: 15%	Stadium/Sports: 5%
Recreational: 10%	

Recent Projects:

NC Aquarium Pier at Nags Head, NC
Davis Health Care Household Conversion, Wilmington, NC
Brunswick Forest Wellness Center, Leland, NC
National Audubon Center at Pine Island, Corolla, NC
UNCW Student Recreation Center, Wilmington, NC
UNCW Wagoner Hall Renovation and Addition, Wilmington, NC

Cothran Harris Architecture

5725 Oleander Drive, Ste. E-1
Wilmington, NC 28403
p: (910) 793-3433 f: (910) 793-3655
e: office@cothranharris.com
w: www.cothranharris.com
Established: 1989

Firm Principal(s): Cothran Harris, AIA

Staff:

Architects: 1	Interns: 2
Administrative: 1	

Work Focus:

Commercial: 20%	Custom Residential: 35%
Remodeling/Additions: 20%	Religious/Cultural: 5%
Medical: 10%	Interiors: 10%

Recent Projects:

South Front Apartments
The Offices at Mayfaire
Harbert Cottage
Maher-Mathis Cottage
Huddle Cottage
Quality Chemical Laboratories

Firm Listings

Design Elements

1213 Culbreth Drive
P.O. Box 898 (28480)
Wilmington, NC 28405
p: (910) 509-3131 f: (910) 256-4067
e: msaieed@designele.com
w: www.designele.com
Established: 1992

Satellite Office(s): North Myrtle Beach, SC

Firm Principal(s): Michael L. Saieed, Jr., AIA

Staff:

Architects: 2 Administrative: 1
Technical: 2

Work Focus:

Commercial: 35% Industrial: 20%
Multi-Family Residential: 10% Remodeling/Additions: 5%
Religious/Cultural: 5% Hospitality (hotels): 10%
Hospitality (restaurants): 10% Medical: 5%

Recent Projects:

Administration/Lab Facility, Craven Co. Water Treatment Plant,
New Bern, NC

Papa John's Southern NC, SC

Administration/Lab Facility, ONWASA Water/
Waste Water Treatment Plant, Jacksonville, NC

Process Control Rm, PCS Phosphate, Aurora, NC

Landmark Commercial, Multi-Commercial Fit-Up projects

KITE Realty Group, Multi-Mercantile Fit-Up projects

Dogwood Design Studio, PC

1106 Audubon Blvd.
Wilmington, NC 28403
p: (910) 264-3742
w: www.dogwoodarchitecture.com
Established: 2011

Firm Principal(s): Eric Jabaley, AIA

Staff:

Architects: 1 Other: 1

Work Focus:

Commercial: 35% Industrial: 5%
Custom Residential: 20% Remodeling/Additions: 20%
Religious/Cultural: 10% Parking/Automotive: 5%
Consulting: 5%

Goodrich Architecture, P.A.

3142 Wrightsville Avenue
Wilmington, NC 28403
p: (910) 343-1065 f: (910) 343-1067
e: Bgoodarch@aol.com
w: www.goodricharchitecture.com
Established: 2002

Firm Principal(s): H. Blair Goodrich, AIA

Staff:

Architects: 1 Interns: 2

Work Focus:

Commercial: 35% Industrial: 5%
Custom Residential: 35% Remodeling/Additions: 5%
Historic Preservation: 5% Religious/Cultural: 10%
Hospitality (restaurants): 5%

Recent Projects:

Austin Dental, Brunswick forest, NC
Fuzzy Peach Yogurt Shop, Southport, NC
Patterson Residence, Hampstead, NC
Emrich Residence, Wilmington, NC
Harbor United Methodist Church Addition, Wilmington, NC
127 Princess Street Renovation, Wilmington, NC

Harry Watkins, AIA

1904 Eastwood Road, Ste. 302
P.O. Box 169, Wrightsville Beach, NC 28480
Wilmington, NC 28403
p: (910) 256-4459 f: (910) 256-4459
e: HWatkinsarchitect@bellsouth.net
w: www.harrywatkinsarchitect.com
Established: 1978

Firm Principal(s): Harry C. Watkins, AIA

Staff:

Architects: 1

Work Focus:

Custom Residential: 90% Multi-Family Residential: 5%
Remodeling/Additions: 5%

Recent Projects:

Custom Houses, Bald Head Island, NC
Custom House, Wrightsville Beach, NC
House Renovatioddition, Bald Head Island, NC
Custom House, Wilmington, NC
Custom House, Lake Gaston, NC

Hood-Herring Architecture

805 N. 4th Street
Wilmington, NC 28401
p: (910) 251-8899
e: h2haia@aol.com
w: www.Hood-Herring.com
Established: 1995

Satellite Office(s): Wilson, NC

Firm Principal(s): Tilghman Herring, AIA; John Hood, AIA

Other AIA NC Member(s): Mark Hargett, AIA

Staff:

Architects: 3

Work Focus:

Commercial: 10% Custom Residential: 65%
Remodeling/Additions: 15% Interiors: 10%

Recent Projects:

Lister Residence, Wilmington NC
Menendez Residence, St. James-Southport NC
Blossom-Hill residence addition, Wilmington, NC
Landfall client, Wilmington, NC
Reiss Residence addition, Wilmington, NC

Jay DeChesere, Architect, PC

3404 Talon Court
Wilmington, NC 28409
p: (910) 350-0115
e: jdc001@mac.com
w: jaydechere-architect.com
Established: 1974

Firm Principal(s): Jay DeChesere, AIA

Staff:

Architects: 1

Work Focus:

Commercial: 20% Custom Residential: 70%
Remodeling/Additions: 5% Healthcare: 5%

Recent Projects:

Barrier Island Study Center, Bald Head Island, NC
Holderness Residence, Roaring Gap, NC
Taylor Renovation, Figure Eight Island, NC
Theatre NOW, Wilmington, NC
Cole Residence, Elizabethtown, KY
Remodeling, Providenciales, Turks and Caicos

Jefferies & Faris Associates

100A Old Eastwood Road, Ste. 111
Wilmington, NC 28403
p: (910) 620-5736
e: jjefferies1@ec.rr.com
w: www.jefferies-faris.com
Established: 1971

Firm Principal(s): John R. Jefferies, AIA

Staff:

Architects: 1

Work Focus:

Commercial: 10% Religious/Cultural: 90%

Recent Projects:

Church MP Building, Wilmington, NC
Church SS Addition, Wilmington, NC
Church Masterplan, Snead's Ferry, NC
Church Masterplan, Jacksonville, NC
Church Sanctuary, Wilmington, NC
Church Masterplan, Rocky Point, NC

John Sawyer Architects, PC

124 Market Street
P.O. Box 176 (28402)
Wilmington, NC 28401
p: (910) 762-0892 f: (910) 762-2197
e: kathy@johnsawyerarchitects.com
w: www.johnsawyerarchitects.com
Established: 1981

Firm Principal(s): John R. Sawyer, AIA

Other AIA NC Member(s): Douglas K. Sherwood, AIA

Staff:

Architects: 2 Interns: 1
Administrative: 1

Work Focus:

Commercial: 10% Industrial: 10%
Multi-Family Residential: 5% Remodeling/Additions: 5%
Educational (K-12): 20%
Educational (Higher Education): 25%
Religious/Cultural: 10%
Government/Institutional: 10% Recreational: 5%

Recent Projects:

Wrightsville United Methodist Church, Additions and Renovations,
Wrightsville Beach, NC
NHCS: Winter Park Elementary Renovations, Wilmington, NC
Community Arts "USO" Building Renovations and Additions,
Wilmington, NC
Town of St. James - Town Hall and Community Center,
Southport, NC
Brunswick Electric Membership Corporation, Supply Expansion,
Supply, NC
Brunswick Community College - Athletics and Aquatics Center,
Bolivia, NC

John Wojciechowski Architect, PLLC

2544 Sailmaker Walk
Wilmington, NC 28409
p: (910) 274-3905
e: john@wojarchitect.com
w: www.wojarchitect.com
Established: 2009

Firm Principal(s): John Wojciechowski, AIA

Staff:

Architects: 1

Work Focus:

Custom Residential: 30% Remodeling/Additions: 30%
Educational (K-12): 15%
Educational (Higher Education): 15% Consulting: 10%

Johnston Architecture AIA

3967 Market Street
Wilmington, NC 28403
p: (910) 763-5739 f: (910) 763-5767
e: ian@johnstonarchitecture.com
w: www.johnstonarchitecture.com
Established: 1976

Firm Principal(s): Henry W. Johnston, AIA; Ian A. Johnston, AIA

Staff:

Architects: 2 Administrative: 1
Technical: 2
Construction Administration: 2

Work Focus:

Commercial: 25% Industrial: 10%
Custom Residential: 30% Multi-Family Residential: 5%
Remodeling/Additions: 5% Educational (K-12): 5%
Historic Preservation: 5% Scientific: 5%
Consulting: 5% Interiors: 5%

Recent Projects:

St. Mark Catholic Middle School, Wilmington, NC
St. James Episcopal Church Restoration, Wilmington, NC
Oak Island Beach Villas Condominium Renovations,
Caswell Beach, NC
Cape Fear Farm, Winnabow, NC
Parsley Residence, Wilmington, NC
St. Mark Parish Hall Renovation, Wilmington, NC

Kevin Pfirman, Architect pllc

805-A N. 4th Street
Wilmington, NC 28401
p: (910) 538-2170
e: kevin@pfirman.com
w: www.pfirman.com
Established: 2002

Firm Principal(s): Kevin Pfirman, AIA

Staff:

Architects: 1 Interns: 1
Administrative: 1

Work Focus:

Commercial: 10% Custom Residential: 70%
Remodeling/Additions: 5% Adaptive Reuse: 5%
Recreational: 10%

Recent Projects:

Piper ICF house, Carolina Beach, NC
Pfirman Residence, Carolina Beach, NC
Creekside Passive House, Wilmington, NC

Kot Hostetler Architects, PLLC

214 Walnut Street, Ste. 100
Wilmington, NC 28401
p: (910) 612-4364
e: greg@kot-hostetler.com
w: www.kot-hostetler.com
Established: 2011

Firm Principal(s): Greg Kot, AIA; Shawn Hostetler, AIA



Linda Tuttle Architect PA

7423 Masonboro Sound Road
Wilmington, NC 28409
p: (910) 799-7419 f: (910) 799-7497
e: ltuttlearch@gmail.com
Established: 1994

Firm Principal(s): Linda Tuttle, AIA

Staff:

Architects: 1 Technical: 1
Work Focus:
Custom Residential: 80% Remodeling/Additions: 20%

Recent Projects:

Carter Beach Cottage, Wrightsville Beach, NC
Meyer Residence Addition, Wilmington, NC

Lisle Architecture & Design, Inc.

614 Market Street
Wilmington, NC 28401
p: (910) 763-6053 f: (910) 763-4517
e: Laura@LisleArchitecture.com
w: www.LisleArchitecture.com
Established: 1998

Firm Principal(s): David Lisle, AIA

Staff:

Architects: 1 Interns: 2
Administrative: 1 Technical: 1

Work Focus:

Commercial: 10% Custom Residential: 10%
Multi-Family Residential: 15% Remodeling/Additions: 25%
Adaptive Reuse: 5% Educational (K-12): 5%
Historic Preservation: 5% Hospitality (restaurants): 5%
Medical: 10% Scientific: 5%
Interiors: 5%

Recent Projects:

City Block Apartments, Wilmington NC
Castle Branch Headquarters, Wilmington, NC
Western Blvd. Shopping Center, Jacksonville NC
Sharpe Residence, Wrightsville Beach, NC
Marinelli Residence, Wilmington, NC
McGarry Renovation, Wilmington, NC

LS3P ASSOCIATES LTD.

2528 Independence Boulevard, Ste. 200
Wilmington, NC 28412
p: (910) 790-9901 f: (910) 790-3111
e: chrisboney@ls3p.com
w: www.ls3p.com
Established: 1963

Satellite Office(s): Raleigh, NC; Charlotte, NC; Columbia, SC; Charleston, SC

Firm Principal(s): Christopher Boney, AIA; Charles Boney, Jr., FAIA; Laura Miller, AIA; Paul D. Boney, FAIA; Katherine Peele, FAIA; Mike Tribble, FAIA; Jeffrey Floyd, AIA; Susan Baker, AIA; Christopher Ions, AIA; Jim Williams, AIA; David Loy, AIA; Scott Baker, AIA; Roger Attanasio, AIA; John Kincheloe, AIA; Thom Penney, AIA; Frank Lucas, FAIA; George Temple, AIA; Brian Wurst, AIA; Willie Murphy, AIA; Cameron Wilson, IIDA; David Burt, AIA; Eric Aichele, AIA; Richard Gowe, AIA; Marc Marchant, AIA; Mary Beth Branham, AIA; Allen Taylor, AIA; Scott May, AIA; Charles Hultstrand, AIA; David Benham, AIA; Frank Bain, AIA; Denise Partridge, CPA; Byron Edwards, AIA; Tom Hund, AIA

Other AIA NC Member(s): Anthony C. Aretakis, AIA; Christopher A. Lucas, AIA; Charles D. Adams, AIA; Sarah E. Gregory, AIA; Taylor B. Simms, AIA

Staff:

Architects: 85 Interns: 47
Administrative: 36 Technical: 5
Construction Administration: 6 Interior Designers: 16
Other: 11

Work Focus:

Commercial: 20% Educational (K-12): 15%
Educational (Higher Education): 30%
Government/Institutional: 20%
Healthcare: 10%
Interiors: 5%

Recent Projects:

Cape Fear Community College Union Station & Parking Deck
New Hanover Regional Medical Center - Cardiology Building
Leland Town Hall, Leland, NC
Wilmington Convention Center
Live Oak Bank Headquarters, Wilmington, NC

Mark Andrew Saulnier Architect, PLLC

4209 Wrightsville Avenue
Wilmington, NC 28403
p: (910) 793-0639 f: (910) 793-0639
e: masarchitect@ec.rr.com
w: www.masarchitect.com
Established: 1996

Firm Principal(s): Mark Saulnier, AIA

Staff:

Architects: 1 Administrative: 1
Technical: 1

Work Focus:

Commercial: 5% Custom Residential: 40%
Multi-Family Residential: 10% Adaptive Reuse: 5%
Educational (K-12): 5% Historic Preservation: 15%
Religious/Cultural: 5% Medical: 5%
Recreational: 5% Consulting: 5%

Recent Projects:

Prak Cottage, Bald Head Island, NC
Meeting Park Townhomes, Calabash, NC
Demarest Village Swim Club, Wilmington, NC
Garrison Cottage, Bald Head Island, NC
Busby Cottage, Wrightsville Beach, NC
Sea Trail Condominiums, Sunset Beach, NC

Firm Listings

**Michael Ross Kersting
Architecture, P.A.**

4022 Market Street
P.O. Box 12403
Wilmington, NC 28405
p: (910) 794-7930
e: michael@kerstingarchitecture.com
w: www.kerstingarchitecture.com
Established: 1995

Firm Principal(s): Michael Ross Kersting, AIA

Staff:

Architects: 2 Interns: 1
Landscape Designers: 1 Administrative: 1

Work Focus:

Commercial: 25% Custom Residential: 50%
Multi-Family Residential: 5% Remodeling/Additions: 10%
Medical: 10%

Recent Projects:

The Sandcastle Residence, Wrightsville Beach, NC
Bear Claw, Smith Mountain Lake, VA
Medac 3, Medical Office Building, Wilmington, NC
Mother Boat House, Wrightsville Beach, NC
Iron and Wine House, Wrightsville Beach, NC
Dragonfly Residence, Wilmington, NC

Ovolo Architecture, PC

700 Cheryl Lane
P.O. Box 12366
Wilmington, NC 28405
p: (910) 409-1324
e: askanarchitect@gmail.com
w: www.ovoloarchitecture.com
Established: 2007

Firm Principal(s): Jonathan B. Graham, III, AIA

Staff:

Architects: 1

Work Focus:

Adaptive Reuse: 10% Historic Preservation: 10%
Government/Institutional: 10% Public Safety: 10%
Consulting: 60%

**Smith 2 Architecture +
Design PLLC**

1409 Audubon Blvd. Suite B4
Wilmington, NC 28403
p: (910) 256-0065
e: fsmith@smith2design.com
w: smith2design.com
Established: 2005

Firm Principal(s): R. Frank Smith Jr. AIA

Staff:

Architects: 1 Administrative: 1
Technical: 2 Interior Designers: 1

Work Focus:

Commercial: 25% Custom Residential: 10%
Hospitality (restaurants): 50% Medical: 15%

Recent Projects:

Carolina Ale House, Charlotte, Greenville, Jacksonville, NC
500 Glenwood, Raleigh NC
Oceanic Pier Restoration and Expansion
Bluewater Restaurant, Wilmington, NC
Ocean Isle Fishing Pier Redevelopment

**Sweeney-Henderson
Architecture, PA**

6432 Shinn Creek Lane
Wilmington, NC 28409-2153
p: (910) 350-0424 f: (910) 350-1997
e: www.jqsweeney1@aol.com
Established: 1992

Firm Principal(s): J Quinn Sweeney, AIA

Staff:

Architects: 1

Work Focus:

Commercial: 25% Custom Residential: 40%
Remodeling/Additions: 10% Adaptive Reuse: 20%
Hospitality (restaurants): 5%

Recent Projects:

Meyerson Residence(jtv), Wilmington, NC
Local's Restaurant, Southport, NC
State Port Pilot Newspaper Office, Southport, NC
Blockade Runner Hotel (jtv) Public Spaces Renovation,
Wrightsville Beach, NC
ReMax Realty Office, Sweyer Residential, Wilmington, NC
Taylor Residence (Jtv), Wilmington, NC

Urban Design Architect, PA

6740 Netherlands Dr., Ste. F
P.O. Box 10537 Wilmington, NC 28404
Wilmington, NC 28405
p: (910) 256-5076 f: (910) 791-1461
e: urbanj@udarch.com
w: www.udarch.com
Established: 2001

Firm Principal(s): John Urban, AIA

Staff:

Architects: 1

Work Focus:

Commercial: 20% Custom Residential: 10%
Multi-Family Residential: 5% Educational (K-12): 5%
Religious/Cultural: 25% Hospitality (hotels): 25%
Hospitality (restaurants): 5% Hospitality (spas): 5%

Virginia C. Woodruff, Architect, AIA

406 West Renovah Circle
Wilmington, NC 28403-1250
p: (910) 763-6236 f: (910) 763-6236 (call first)
e: vcwoodruff@ec.rr.com
Established: 1998

Firm Principal(s): Virginia Woodruff, AIA

Staff:

Architects: 1

Work Focus:

Custom Residential: 55% Remodeling/Additions: 35%
Consulting: 5% Interiors: 5%

Recent Projects:

Mertz Residence, Wilmington, NC
Mayo Residence, Wilmington, NC
Hamilton Residence, Wilmington, NC
Bell Residence w/Ligon B. Flynn, Architects, Wilmington, NC
Ellison Residence w/Ligon B. Flynn, Architects, Wilmington, NC
Gammage Residence Renovatioddition, Wilmington, NC

Warren Wilson. Architect P.C.

2703 Lyndon Avenue
Wilmington, NC 28405
p: (910) 815-0019
e: wwilson957@gmail.com
Established: 1996

Firm Principal(s): Warren Wilson, AIA

Staff:

Architects: 1

Work Focus:

Commercial: 50% Educational (K-12): 50%

Recent Projects:

DREAMS of Wilmington Inc., Wilmington, NC
Pender County Courthouse Ph. 1, Burgaw NC
Title IX Renovation NHCS, Wilmington, NC

WILSON**Hood-Herring Architecture**

213 E. Nash Street
P.O. Box 2703 (27894)
Wilson, NC 27893
p: (252) 399-2700 f: (252) 399-2701
e: aiajay@aol.com
w: www.Hood-Herring.com
Established: 1995

Satellite Office(s): Wilmington, NC; Wilson, NC

Firm Principal(s): John C. Hood, AIA;

T. Tilghman Herring, Jr., AIA

Other AIA NC Member(s): Mark Hargett, AIA

Staff:

Architects: 2

Technical: 1

Work Focus:

Commercial: 20% Industrial: 5%
Custom Residential: 10% Multi-Family Residential: 5%
Remodeling/Additions: 10% Adaptive Reuse: 5%
Historic Preservation: 5% Religious/Cultural: 5%
Government/Institutional: 5% Hospitality (hotels): 5%
Hospitality (restaurants): 5% Medical: 5%
Stadium/Sports: 5% Recreational: 5%
Consulting: 5% Interiors: 5%

Recent Projects:

Little League Baseball Stadium & Complex City of Wilson, NC
Sustainable Bungalow Green Design Whitepaper Wilson, NC
Soccer Field House & Complex City of Wilson, NC
Quince Restaurant Wilson, NC
Boykin Cultural Center Bird Display Wilson, NC
Dollar General Store, Henderson, NC

Skinner Lamm & Highsmith, PA

702 W. Broad Street
P.O. Box 669
Wilson, NC 27893
p: (252) 291-4127 f: (252) 291-1070
e: bhighsmith@slharch.com
w: www.slharch.com
Established: 1957

Satellite Office(s): Raleigh, NC

Firm Principal(s): W.T. Highsmith, AIA;

Bradley W. Farlow, AIA

Staff:

Architects: 2 Administrative: 1
Construction Administration: 1 Interior Designers: 1
Other: 3

Work Focus:

Educational (K-12): 40% Religious/Cultural: 10%
Government/Institutional: 10% Medical: 40%

Recent Projects:

Wilson Medical Center Women's & Children's Unit Renovation,
Wilson, NC
SRMC Gibson Cancer Center LINAC Repl., Lumberton, NC
John W. Jones Elementary School, Wilson, NC
Harnett County Courthouse, Lillington, NC
SRMC Cath Lab Equipment Repl., Lumberton, NC
Wilson Medical Center Wound Care Center, Wilson, NC

WINSTON SALEM

Evergreen Hill Studio

3133 Turkey Hill Court
Winston Salem, NC 27106
p: (336) 416-6623
e: msteuart.ehs@gmail.com
Established: 2009

Firm Principal(s): Michael Steuart, AIA
Staff:
Architects: 1

Work Focus:
Commercial: 25% Industrial: 25%
Custom Residential: 10% Remodeling/Additions: 20%
Medical: 10% Healthcare: 10%

Peterson/Gordon Architects, PA

3508 Vest Mill Road
Winston Salem, NC 27103
p: (336) 760-1411
e: pgarch@bellsouth.net
w: www.petersongordon.com
Established: 2001

Firm Principal(s): Perry Peterson, AIA; James Gordon, AIA
Staff:
Architects: 2

Work Focus:
Commercial: 35% Educational (K-12): 35%
Religious/Cultural: 20% Recreational: 10%

Recent Projects:
Vienna Elementary School, Pfafftown, NC
Lawsonville Elementary, Lawsonville, NC
Southport Christian School, Southport, NC
Masonic Center, Winston Salem, NC
Pleasant Hill Baptist Church, Elkin, NC
ABC Store Country Club Road, Winston Salem, NC

Steele Group Architects

217 W. Sixth St.
Winston Salem, NC 27101
p: (336) 734-2003
e: matthew.rodga@steelegrp.com
w: www.steelegrouparchitects.com
Established: 2010

Firm Principal(s): William P. Steele, AIA;
Matthew B. Rodga, AIA;
Carlos G. Sanchez, International Associate AIA;
Michael B. Osman, Associate AIA
Staff:

Architects: 2 Interns: 2
Technical: 1

Work Focus:
Commercial: 20% Industrial: 5%
Custom Residential: 5% Multi-Family Residential: 35%
Remodeling/Additions: 5% Adaptive Reuse: 5%
Hospitality (spas): 5% Healthcare: 10%
Recreational: 5% Consulting: 5%

Recent Projects:
Carolina Village Assisted Living Entry, Chapel Hill, NC
Carolina Meadows Independent Living Villas, Chapel Hill, NC
Veterans Helping Veterans Heal, Winston Salem, NC
Our House Perinatal Residence and Therapy Clinic, Pembroke, NC
Heron's Brook Master Planning, Whispering Pines, NC
Novant Healthcare Forsyth Medical Center Research Group
Relocation Project, Winston Salem, NC

WINSTON-SALEM

Acanthus Architecture, PA

1124 Brookstown Avenue
Winston-Salem, NC 27101
p: (336) 721-2101
e: aa@acanthusarch.com
w: www.acanthusarch.com
Established: 1995

Satellite Office(s): New York, NY

Firm Principal(s): Mark D. Glen, AIA;
Lawrence W. Snively, AIA
Staff:

Architects: 2 Interns: 2
Administrative: 1

Work Focus:
Commercial: 15% Custom Residential: 35%
Remodeling/Additions: 20% Adaptive Reuse: 5%
Educational (K-12): 5% Historic Preservation: 5%
Hospitality (restaurants): 10% Recreational: 5%

Recent Projects:
Residence, Big Sky, MT
Club House, Winston-Salem, NC
Residence, Greensboro, NC
Residence, Jackson, WY
Club House, Long Island, NY
Residence, Winston-Salem, NC

Charles A. Phillips, PLLC

640 Brookstown Ave.
Winston-Salem, NC 27101
p: (336) 918-3668
e: caparch@conservearchitecture.com
Established: 1983

Firm Principal(s): Charles A. Phillips, AIA
Staff:
Architects: 1

Work Focus:
Historic Preservation: 100%

Recent Projects:
MD Statehouse, Old Senate Chamber, Annapolis, MD
Menokin, Warsaw, VA

CJMW Architecture

119 Brookstown Ave., Ste. 100
Winston-Salem, NC 27101
p: (336) 724-1503 f: (336) 724-2407
e: susan.perkins@cjmaw.com
w: www.cjmaw.com
Established: 1906

Satellite Office(s): Lynchburg, VA; Columbia, SC

Firm Principal(s): John L. Drinkard, AIA;
Alan L. Moore, AIA; Thomas D. Calloway, AIA;
Peter B. Epermanis, AIA; David W. Moore, AIA;
Scott Lahr, AIA

Other AIA NC Member(s): John L. Archer, AIA,
PE; J. Andrew Sykes, AIA; Peter A. Fala, AIA;
Benjamin A. Schwab, AIA; Greg McClure, AIA;
Jeffrey W. Sowers, AIA; Kevin Jarrett, AIA;
Joseph C. Cargill, AIA; Charles S. Gillon, AIA

Staff:
Architects: 15 Interns: 2
Engineers: 5 Administrative: 3
Technical: 2
Construction Administration: 2 Interior Designers: 9
Other: 8

Work Focus:
Commercial: 25% Multi-Family Residential: 10%
Adaptive Reuse: 5%
Educational (Higher Education): 10%
Religious/Cultural: 10%
Government/Institutional: 5% Hospitality (hotels): 10%
Hospitality (restaurants): 5% Healthcare: 10%
Interiors: 10%

Recent Projects:
Hotel Indigo Wilmington; Wilmington, NC
Rizzo Conference Center Phase III Expansion; Chapel Hill, NC
Center for Design Innovation; Winston-Salem, NC
ASU Schaefer Center for the Performing Arts; Boone, NC
Glennaire Expansion; Cary, NC
Wake Forest Baptist Medical Downtown Health Clinic;
Winston-Salem, NC

David E. Gall, Architect, PA

938 W. 5th Street
Winston-Salem, NC 27101
p: (336) 773-1213 f: (336) 773-1298
e: degarc@bellsouth.net
Established: 1993

Firm Principal(s): David Gall, AIA
Staff:

Architects: 3 Interns: 1
Administrative: 1

Work Focus:
Commercial: 10% Industrial: 5%
Custom Residential: 5% Multi-Family Residential: 15%
Remodeling/Additions: 10% Adaptive Reuse: 10%
Historic Preservation: 35% Religious/Cultural: 5%
Government/Institutional: 5%

Recent Projects:
Mast General Store at Brown Rogers Dixon Building
Pepper Building Rehabilitation, Winston-Salem, NC
Thrift Station Stabilization and Relocation
First Baptist Church Interior Renovations
530 North Liberty Street Historic Tax Credit Rehabilitation
Downtown Development Plan for Pulaski, VA

Firm Listings

DMA Architecture PLLC

1404 Brookstown Ave.
380-H Knollwood Street, Suite 174
Winston-Salem, NC 27103
Winston-Salem, NC 27101
p: (336) 723-6360
e: info@dishnermoore.com
w: www.dishnermoore.com
Established: 2012

Firm Principal(s): Craig T. Dishner, AIA

Staff:

Architects: 1 Technical: 1

Work Focus:

Commercial: 30%	Custom Residential: 10%
Multi-Family Residential: 15%	Remodeling/Additions: 5%
Educational (Higher Education): 20%	
Hospitality (restaurants): 10%	Healthcare: 5%
Parking/Automotive: 5%	

Recent Projects:

East 54 LEED-C&S Platinum, Chapel Hill, NC
East 54 LEED-ND Gold, Chapel Hill, NC
K&W Cafeteria Renovation, Pineville, NC
UNCG Forney Building Renovation, Greensboro, NC
K&W Cafeteria Renovation, Wilmington, NC
Bull Ridge LEED C&S Silver, Greensboro, NC

Edwin Bouldin Architect PA

920 West Fifth Street
Winston-Salem, NC 27101
p: (336) 725-5386
e: ed@edwin-bouldin.com
w: www.edwin-bouldin.com
Established: 1980

Firm Principal(s): Ed Bouldin, AIA

Staff:

Architects: 1 Interns: 1
Technical: 1

Work Focus:

Commercial: 5%	Custom Residential: 10%
Remodeling/Additions: 10%	Adaptive Reuse: 20%
Educational (K-12): 10%	Educational (Higher Education): 10%
Religious/Cultural: 5%	Historic Preservation: 10%
Public Safety: 5%	Hospitality (restaurants): 5%
Interiors: 5%	Recreational: 10%

Recent Projects:

Western Office of NC Dept of Cultural Resources, Asheville, NC
Haw River State Park, Brown Summit, NC
Ross Retreat, Blue Ridge Parkway, VA
Wake Forest Historical Museum, Wake Forest, NC
Forsyth Technical Community College Additions, Winston-Salem, NC
East Forsyth High School, Winston-Salem, NC

Ersoy Brake Appleyard Architects, P.A.

514 South Stratford Rd. STE 412
Winston-Salem, NC 27103
p: (336) 725-1361 f: (336) 725-9776
e: bbrake@ebaarchitects.com
Established: 1924

Firm Principal(s): William E. Brake, AIA;

R. David Appleyard, AIA, CSI

Staff:

Architects: 2 Interns: 1
Administrative: 1 Technical: 1

Work Focus:

Commercial: 5%	Remodeling/Additions: 10%
Adaptive Reuse: 5%	Educational (K-12): 40%
Educational (Higher Education): 30%	
Government/Institutional: 10%	

Recent Projects:

Fire/EMS training Facility, King, NC
FTCC Northwest Center, King, NC
Moore Elementary School, Winston-Salem, NC
Downtown School, Winston-Salem, NC
Zone 1 Elementary School, Winston-Salem, NC
FTCC Greene Hall Addition, Winston-Salem, NC

Gibbons Architecture, PA

5490 Heritage Oaks Lane
Winston-Salem, NC 27106
p: (336) 817-6112
e: jeff@gibbonsarchitecture.com
w: www.gibbonsarchitecture.com
Established: 2010

Firm Principal(s): Jeff Gibbons, AIA

Staff:

Architects: 1 Administrative: 1
Technical: 1

Work Focus:

Commercial: 10%	Religious/Cultural: 40%
Hospitality (restaurants): 10%	Medical: 10%
Healthcare: 20%	Interiors: 10%

Recent Projects:

Hope Presbyterian Church Master Plan, Winston-Salem, NC
Hope Presbyterian Church, Phase 1, Winston-Salem, NC
Hope Presbyterian Church, Phase 2, Winston-Salem, NC
Heritage Lodge, Hendersonville, NC

J. Aubrey Kirby Design

454 Archer Road
Winston-Salem, NC 27106-5406
p: (336) 765-6238 f: (336) 765-6238
e: kirbyco2@att.net
w: www2.journalnow.com/lifestyles/2011/sep/23/wshome01-a-contemporary-sherwood-forest-home-ar-1420621
Established: 1964

Firm Principal(s): J. Aubrey Kirby, AIA

Staff:

Architects: 1 Administrative: 1

Work Focus:

Consulting: 100%

Joseph K. Oppermann - Architect, P.A.

539 N. Trade Street
Winston-Salem, NC 27101
p: (336) 721-1711 f: (336) 721-1712
e: office@jkoa.net
w: www.jkoa.net
Established: 1999

Firm Principal(s): Joseph K. Oppermann, FAIA

Staff:

Architects: 2 Interns: 1
Other: 1 Architectural Historian

Work Focus:

Commercial: 5%	Industrial: 5%
Custom Residential: 5%	Multi-Family Residential: 5%
Remodeling/Additions: 10%	Adaptive Reuse: 30%
Educational (K-12): 5%	Educational (Higher Education): 100%
Religious/Cultural: 15%	
Government/Institutional: 20%	Hospitality (restaurants): 5%
Medical: 5%	Healthcare: 5%
Parking/Automotive: 5%	Stadium/Sports: 5%
Public Safety: 5%	Recreational: 10%
Consulting: 10%	Interiors: 10%

Recent Projects:

The Hermitage, Nashville, TN
Ximenez-Fatio House, St. Augustine, FL
Old East & Old West dorms, Chapel Hill, NC
Trinity Episcopal Church, Galveston, TX
Cape Lookout Lighthouse, NC
St. Mary's Church, Charleston, SC

Keith Wilson Architect, PA

124 Vintage Ave.
P.O. Box 21524, 27120
Winston-Salem, NC 27127
p: (336) 408-0504
e: keith@wilsonarc.com
w: www.wilsonarc.com
Established: 2011

Firm Principal(s): Keith Wilson, AIA

Staff:

Architects: 1

Work Focus:

Commercial: 25%	Educational (K-12): 25%
Educational (Higher Education): 25%	
Government/Institutional: 25%	

Lafferty Architecture, PC

1619 Lynwood Ave.
P.O. Box 20578, W-S, NC 27120
Winston-Salem, NC 27104
p: (336) 727-8411
e: henryy@laffertyarchitecture.com
w: www.laffertyarchitecture.com
Established: 1997

Firm Principal(s): Henry Lafferty, AIA

Staff:

Architects: 1 Interns: 1

Work Focus:

Commercial: 10%	Custom Residential: 5%
Remodeling/Additions: 35%	Adaptive Reuse: 20%
Historic Preservation: 15%	Medical: 10%
Consulting: 5%	

LAMBERT Architecture + Interiors

125 Sunnynoll Court, Suite 200
Winston-Salem, NC 27106
p: (336) 777-3657 f: (336) 777-3658
e: mcerrito@lambertai.com
w: www.lambertai.com
Established: 1989

Firm Principal(s): David M. Lambert, AIA;
Stuart H. McCormick, AIA; T. Stewart Beason, AIA
Other AIA NC Member(s): Peter J. Falk, AIA;
Samuel Binkley, AIA; Jennifer Plocher Wilkins, AIA;
Ana Asturias, AIA; Gary L. Hubler, AIA

Staff:
Architects: 9 Interns: 4
Administrative: 4 Technical: 5
Interior Designers: 1

Work Focus:
Commercial: 20% Remodeling/Additions: 5%
Adaptive Reuse: 5%
Educational (Higher Education): 20%
Historic Preservation: 5% Hospitality (restaurants): 5%
Medical: 5% Healthcare: 5% Scientific: 5%
Interiors: 25%

Recent Projects:

Wake Forest University New Admissions Center,
Winston-Salem, NC
Duke University Smith Warehouse Renovations, Durham, NC
Novant Providence Plaza Offices, Charlotte, NC
UNC-Greensboro, McNitt Technology Center, Greensboro, NC
Bank of NC (68 & Penny Rd), High Point, NC
BB&T New Prototype, Winston-Salem, NC

Metropolis Architecture PLLC

1122 Brookstown Avenue
Winston-Salem, NC 27101
p: (336) 725-1400 f: (336) 725-1407
e: marionaia@bellsouth.net
w: www.metropolisarch.com
Established: 2004

Firm Principal(s): William M. Marion, AIA

Staff:
Architects: 1 Technical: 1
Interior Designers: 1 Other: 1

Work Focus:
Commercial: 35% Custom Residential: 20%
Remodeling/Additions: 10% Adaptive Reuse: 10%
Historic Preservation: 5% Hospitality (restaurants): 5%
Consulting: 10% Interiors: 5%

Recent Projects:

Finnegan's Wake Irish Pub Winston-Salem, NC
SECCA Sustainable Homes, Winston-Salem, NC
Robertson Realty, Winston-Salem, NC
Rana Loca Pub, Winston-Salem, NC
Kuhn Studio, Winston-Salem, NC
Piedmont Craftsmen Inc, Winston-Salem, NC

Owen Architecture, pllc

939 Burke Street
Winston-Salem, NC 27101
p: (336) 761-8246
e: kevin@owenarchitecture.com
w: www.owenarchitecture.com
Established: 1996

Firm Principal(s): Kevin G. Owen, AIA
Other AIA NC Member(s): Bradley K. Rucker, AIA

Staff:
Architects: 2 Administrative: 1

Work Focus:
Commercial: 15% Remodeling/Additions: 5%
Adaptive Reuse: 50% Historic Preservation: 5%
Hospitality (restaurants): 15% Medical: 10%

Recent Projects:

Hayworth Miller Funeral Home, Lewisville, NC
Spring House Restaurant, Kitchen & Bar, Winston-Salem, NC
IFB Little Red School House, Winston-Salem, NC
Calabash Fire Station, Calabash, NC
q. b. Italian Restaurant, Winston-Salem, NC
Addition & Renovation to Owen House, Winston-Salem, NC

Quinn N. Pillsworth - Architect, PLLC

938 W. 5th Street
Winston-Salem, NC 27101
p: (336) 773-1314 f: (336) 773-1298
e: quinn@qnpiill.com
Established: 1994

Firm Principal(s): Quinn N. Pillsworth, AIA

Staff:
Architects: 1

Work Focus:
Commercial: 5% Custom Residential: 45%
Remodeling/Additions: 45% Adaptive Reuse: 5%

Recent Projects:

Renovations to the Teague Residence, Winston-Salem, NC
Master Plan Renovations to the Bermuda Run Country Club,
Bermuda Run, NC
Renovations to the Gray Residence, Roaring Gap, NC
Corporate Headquarters Cavert, Inc., Rural Hall, NC
Renovations to the Tuohy Residence, Winston-Salem, NC
Renovations to the Bland Residence, Winston-Salem, NC

Thomas H. Hughes Architecture, P.C.

155 Sunnynoll Court Ste. 100
Winston-Salem, NC 27106
p: (336) 722-4447 f: (336) 722-4402
e: thughes@thharch.com
w: www.thharch.com
Established: 1987

Firm Principal(s): Thomas Hughes, AIA;
Andrew Lopina, AIA; Carlos Espinosa, AIA

Staff:
Architects: 3 Administrative: 2
Technical: 5 Other: 1

Work Focus:
Commercial: 30% Remodeling/Additions: 5%
Adaptive Reuse: 5% Educational (K-12): 10%
Educational (Higher Education): 10%
Religious/Cultural: 10% Hospitality (restaurants): 10%
Government/Institutional: 10% Healthcare: 5%
Medical: 5%

Recent Projects:

Village Hall Tobaccoville, NC
Cool Springs Baptist Church Sanford, NC
Shadow Springs Wine Tasting Room Hamptonville, NC
West Forsyth High School Renovations Winston-Salem, NC
WSSU Football Fieldhouse Winston-Salem, NC
Grande Dunes Marketplace Myrtle Beach, SC

Troxell Architecture, PLLC

4300 Treebrook Court
Winston-Salem, NC 27106
p: (336) 416-4521
e: kyletrox@gmail.com
w: www.troxellarchitecture.com
Established: 2000

Firm Principal(s): Kyle Troxell, AIA

Staff:
Architects: 1

Work Focus:
Commercial: 30% Industrial: 5%
Multi-Family Residential: 5% Historic Preservation: 5%
Hospitality (hotels): 5% Hospitality (restaurants): 5%
Hospitality (spas): 5% Healthcare: 5%
Parking/Automotive: 30% Public Safety: 5%

Recent Projects:

Parks Chevrolet, Kernersville, NC
Mercedes Benz of Winston-Salem
Fiat of the Triad, Greensboro, NC
Country Club Commons Office Park, Winston-Salem, NC
Family Services, Inc., Winston-Salem, NC
Revival Pain Center, Elkin, NC

Walter Robbs Callahan & Pierce Architects, PA

530 N. Trade Street, Ste. 301
Winston-Salem, NC 27101
p: (336) 725-1371 f: (336) 725-1465
e: robbs@wrcp.com
w: www.wrcp.com
Established: 1965

Firm Principal(s): C. Laurence Robbs, AIA;
Rence Callahan, AIA; Clark M. Pierce, AIA;
L. Wesley Curtis, Jr., AIA; Steve Ulp, AIA;
James R. Bogenberger, AIA; Joe Bircher, AIA;
Matthew D. Messick, AIA; Ken McDaniel, AIA
Other AIA NC Member(s): Tim Lin, AIA; Brian Kubecki, AIA;
Halbert Jones, AIA; Lauren Q. D. Frye, AIA

Staff:
Architects: 13 Interns: 2
Administrative: 6 Technical: 4
Construction Administration: 2 Interior Designers: 5
Other: 2

Work Focus:
Commercial: 5% Educational (K-12): 25%
Educational (Higher Education): 25%
Historic Preservation: 5% Religious/Cultural: 5%
Government/Institutional: 5% Hospitality (restaurants): 5%
Healthcare: 5% Parking/Automotive: 5%
Stadium/Sports: 10% Interiors: 5%

Recent Projects:

HPU Health Sciences & Pharmacy Building, High Point, NC
W-S/ FC Schools Career Center, Winston-Salem, NC
New Davie County High School, Mocksville, NC
UNCG Student Recreation Center, Greensboro, NC
Rowan Regional Hospice House, Salisbury, NC
Duke Primary Care Interior Standards, Durham, NC

West & Stem Architects

5455 Bethania Rd
Winston-Salem, NC 27106
p: (336) 923-2377
e: m.west@westandstem.com
w: www.westandstem.com
Established: 2008

Firm Principal(s): P. Michael West, AIA; James C. Stem, AIA

Staff:
Architects: 3 Interns: 1
Technical: 1

Work Focus:
Commercial: 30% Industrial: 5%
Custom Residential: 5% Remodeling/Additions: 5%
Adaptive Reuse: 10%
Educational (Higher Education): 10%
Historic Preservation: 5% Religious/Cultural: 5%
Hospitality (restaurants): 5% Medical: 5%
Healthcare: 5% Consulting: 10%

Recent Projects:

WinMock at Kinderton Event Center, Bermuda Run NC
Wake Forest University Reynolda Hall Renovation,
Winston-Salem, NC
Gospel Light Baptist Multipurpose Building, Walkertown, NC
Premier Center Lot One Office Building, High Point NC
Coe Medical Office, Rural Hall NC
Krispy Kreme Corporate Headquarters Renovation, Winston-Salem

Individual Architect Members



A

Dallas C. Abee, AIA

Abee Architecture, PA
P.O. Box 2008
Hickory, NC 28603
p: (828) 322-1274

Don E. Abernathy, AIA

4347 Woodlark Lane
Charlotte, NC 28211-1927
p: (704) 366-2618

Georgia E. Abernethy, AIA

BBH Design, PA
1101 E Morehead St. Apt 32
Charlotte, NC 28204-2851
p: (704) 640-5126

Robin F. Abrams, AIA

NC State University College of Design
50 Pullen Rd, Suite 200
Campus Box 7701
Raleigh, NC 27695-7701
p: (512) 657-2427

Mollie Ackner, AIA

SoliDeo Design Studio
4515 Highgate Dr.
Durham, NC 27713-9484
p: (919) 402-9589

Ana C. Acosta-Figg, AIA

Cline Design Associates, PA
1312 Seattle Slew Ln
Cary, NC 27519-5409
p: (919) 218-7929

Carole E. Acquesta, AIA

346 Dancing Wind Ct
Todd, NC 28684
p: (336) 877-9116

Charles D. Adams, AIA

LS3P ASSOCIATES LTD.
2528 Independence Blvd, Ste. 200
Wilmington, NC 28412-2591
p: (202) 905-8955

Christopher G. Adams, AIA

CRB USA
1255 Crescent Green, Ste. 350
Cary, NC 27518-8128
p: (919) 818-3894

Gary S. Adams, AIA

mbi | k2m, Architecture, Inc.
6717 Wynfaire Lane
Charlotte, NC 28210
p: (704) 552-1884

Ross G. Adams, AIA

Adams + Associates Architecture
126 N Main St.
Mooresville, NC 28115-2526
p: (704) 664-1311

W. Layne Adams, AIA

Del Haize America Shared Services Group
1855 Adare Drive
Clemmons, NC 27012
p: (336) 712-0278

Sarah L. Afflerbach, AIA

GO Architectural Design, PLLC
1202-A Pollock Street
New Bern, NC 28560
p: (252) 633-0322

Joshua B. Aisenberg, AIA

LS3P Associates Ltd.
2530 Erwin Road, Apt 684
Durham, NC 27705
p: (917) 420-0054

David E. Aiton, AIA

Aiton Anderson Architecture
12 Church St., Ste. 21
Asheville, NC 28801-3304
p: (828) 230-6242

Olumayowa Alabi, AIA

The Freelon Group, Inc.
5310 S Alston Ave, Bldg 300
Durham, NC 27713-4381

Bakhtiar S. Alam, AIA

Elan Architect
202 Inglewood Drive
Morganton, NC 28655
p: (828) 437-8800

Peter Y. Alberice, AIA

Alberice Architecture + Design, PA
12 S Lexington Ave, Ste. 100
Asheville, NC 28801-3301
p: (828) 251-5550

David R. Alder, AIA

Flad Architects
218 Pace St.
Raleigh, NC 27604-1207
p: (919) 865-3523

Karen Kirks Alexander, AIA

KKA Architecture
118 East Council Street
Salisbury, NC 28144-5020
p: (704) 633-7713

Myles S. Alexander, AIA

Form & Function Architecture, PC
54 1/2 Broadway Street
Asheville, NC 28801
p: (828) 619-0301

Joshua E. Allison, AIA

Josh Allison Architecture
2031 Eulid Avenue
Charlotte, NC 28203
p: (704) 996-4949

Mark Christopher Allison, AIA

Mark Allison, Architect, PLLC
17 Crowningway Drive
Asheville, NC 28804
p: (828) 505-2995

Christopher R. Allred, AIA

RBA Group, Inc.
1414 S Tryon St., Ste. A
Charlotte, NC 28203-4250
p: (704) 344-9098 (105)

Alphonso Alonzo, AIA

Alphonso Alonzo Architectura
205 Erskine Court
Cary, NC 27511
p: (919) 649-7098

George L. Alsina, AIA

George Alsina Architect
7036 Wrightsville Ave, Ste. 102
Wilmington, NC 28403-3656
p: (910) 256-5144

J. Richard Alsop Jr., AIA

Charette Architects, PLLC
P.O. Box 481000
Charlotte, NC 28269-5324
p: (704) 358-8400

Dennis P. Altic, AIA

Dennis P. Altic, Architect
135 Riverside Dr.
P.O. Box 1711
Mount Airy, NC 27030-3846
p: (336) 789-8858

William Otis Ameen, AIA

1309 Guilford College Rd
Jamestown, NC 27282
p: (336) 299-7432

Jennifer Rebecca Amster, AIA

EYP/BJAC
15 Lanier Drive
Chapel Hill, NC 27517
p: (919) 645-3216

Robert D Anastes, AIA

BBH Design, PA
P.O. Box 12697
Research Triangle Park, NC 27709-2697
p: (919) 749-7546

Robert E. Anders, AIA

Morris-Berg Architects, Inc.
P.O. Box 36693
Rock Hill, SC 29732
p: (704) 552-5800

George A. Anderson III, AIA

Aiton Anderson Architecture
12 Church St., Ste. 21
Asheville, NC 28801-3304
p: (828) 989-5154

John K. Anderson, AIA

John K. Anderson, AIA, Architect & Planner
413 Cascade Dr.
High Point, NC 27265-8618
p: (336) 882-0163

Kim Anderson, AIA

Arkatec / Kim Anderson, AIA
1004 Maple Ridge Dr.
Chapel Hill, NC 27516-4844
p: (919) 621-7260

Lynn Page Anderson, AIA

Anderson Architecture, PLLC
135 W Connecticut Ave.
Southern Pines, NC 28387-4818
p: (910) 692-7316

Robert E. Anderson, AIA

Anderson Architecture, PLLC
135 W Connecticut Ave.
Southern Pines, NC 28387-4818
p: (910) 692-7316

Richard Lewis Andrews, AIA

Richard Andrews, AIA
1306 N Main St.
Tarboro, NC 27886-3053
p: (252) 908-5200

S. Robert Andron, AIA

Andron Architects & Associates
11312 Saddlevue Ct
Raleigh, NC 27613-6807
p: (919) 616-0405

Joseph J. Anetrella, AIA

364 Luke Meadow Ln
Cary, NC 27519
p: (919) 363-4339

Elinor R. Angel, AIA

119 E. Circle Dr.
Cary, NC 27511
p: (704) 307-0233

Russell J. Angelo, AIA

AngeloArchitects, PLLC
717 S Torrence St., Ste. 302
Charlotte, NC 28204-3071
p: (704) 333-0483

Rhonda L. Angerio, AIA

SmithSinnott architecture
4600 Lake Boone Trail, Ste. 205
Raleigh, NC 27607-7501
p: (919) 749-7547

David F. Anna, AIA

The Resolute Building Co.
P.O. Box 4040
Chapel Hill, NC 27515-4040
p: (919) 933-1000

Matthew J. Ansley, AIA

JDavis Architects, PLLC
510 Glenwood Ave, Ste. 201
Raleigh, NC 27603-1262
p: (919) 835-1500

O. Stanhope Anthony, AIA

Mbaj Architecture
201 S Washington St., Ste. 200
Shelby, NC 28150-2615
p: (704) 406-6002

Earl A. Applegate, AIA

Applegate Architects
4102 N. Rivershore Dr.
New Bern, NC 28560
p: (252) 633-5603

Robert David Appleyard, AIA

Ersoy Brake Appleyard Architects, PA
514 S Stratford Rd, Ste. 412
Winston-Salem, NC 27103-1867
p: (336) 725-1361

Peter Joel Aranyi, AIA

Clark Nexsen Architecture & Engineering
1523 Elizabeth Ave, Ste. 300
Charlotte, NC 28204-2535
p: (704) 377-8800

Takeshi Aratake, AIA

BBH Design, PA
P.O. Box 12697
Research Triangle Park, NC 27709-2697
p: (919) 460-6700

Anthony C. Aretakis, AIA

LS3P ASSOCIATES LTD.
4010 Wilshire Blvd.
Wilmington, NC 28403
p: (910) 790-9901



Joseph O. Armistead, AIA
Baxter Armistead Architecture, PC
3206 Heritage Trade Dr., Ste. 114
Wake Forest, NC 27587-4487
p: (919) 554-1505

Brock Arms, AIA
P.O. Box 572
Flat Rock, NC 28731-0572
p: (860) 693-4621

Peter J. Arsenault, FAIA
Peter J. Arsenault, Architect
65 Kinglet Cir
Greensboro, NC 27455-1362
p: (315) 439-2458

William J. Ash, AIA
SmithGroupJJR
324 Blackwell St., Ste. 1104
Durham, NC 27701-3600
p: (919) 806-4472

William S. Ashlin, AIA
A.L.R. Architecture
517 East Boulevard
Charlotte, NC 28203-5109
p: (704) 348-2699

Chad Lee Askew, AIA
The Housing Studio, PA
333 W Trade St., Ste. 300
Charlotte, NC 28202-1944
p: (704) 348-8987

William A. Askey, AIA
The Freelon Group, Inc.
1312 Umstead Hollow Pl
Cary, NC 27513-8462
p: (919) 538-2389

Steven Anthony Assante, AIA
McCulloch England Associates Architects
100 Queens Rd, Ste. 200
Charlotte, NC 28204-3156
p: (704) 372-2740

Ana Maria Asturias, AIA
Lambert Architecture + Interiors
125 Sunnynoll Ct, Ste. 200
Winston-Salem, NC 27106-5088
p: (336) 777-3657

Shermin M. Ata, AIA
Shermin Ata, Architect, PLLC
1451 S Elm Eugene St.
Greensboro, NC 27406-2237
p: (336) 333-5650

John L. Atkins, FAIA
O'Brien/Atkins Associates
5001 S Miami Blvd
Durham, NC 27703-8526
p: (919) 941-9000

James J. Atkinson, AIA
HDR Architecture
3102 Lakehurst Xing
Matthews, NC 28104-6897
p: (704) 338-6808

Richard E. Atkinson, AIA
501 Stuart Ridge
Cramerton, NC 28032
p: (704) 824-9383

Stephen Dwight Atkinson, AIA
UNC School of the Arts
1533 S Main St.
Winston-Salem, NC 27127-2738
p: (336) 631-1236

Tracy A. Atkinson, AIA
FreemanWhite
8060 Summit Ridge Drive
Catawba, NC 28609

Roger M. Attanasio, AIA
LS3P ASSOCIATES LTD.
227 W Trade St., Ste. 700
Charlotte, NC 28202-1699
p: (704) 371-7835

Jennifer Heintz Attride, AIA
Clark Nexsen Architecture & Engineering
333 Fayetteville St., Ste. 1000
Raleigh, NC 27601-2950
p: (919) 838-9635

Mark W. Attwood, AIA
Design Strategies LLC
121 Carolina Forest Rd
Chapel Hill, NC 27516-9033
p: (864) 616-2081

B. Steven Auman, AIA
P.O. Box 1588
Jamestown, NC 27282
p: (336) 215-7292

Peter Edward Avetta, AIA
archStudio7
301 N Main St., Ste. 1201
Winston-Salem, NC 27101-3836
p: (336) 306-4338

Frances M. Ayala, AIA
Reynolds, Smith and Hills, Inc
8603 Tintinhull Lane
Waxhaw, NC 28173
p: (803) 361-3314

B
James A. Babinchak, AIA
505Design Charlotte, Inc.
508 W 5Th St., Ste. 250
Charlotte, NC 28202-1985
p: (803) 547-3416

Joseph M. Bace, AIA
AB Tech
75 Thompson St. Unit F
Asheville, NC 28803-3399
p: (843) 997-1236

Prajakta Bagul, AIA
HH Architecture
118 Marengo Dr.
Morrisville, NC 27560-8660
p: (919) 468-2584

Brian R. Bailey, AIA
4111 Mandavilla Way
Apex, NC 27539
p: (919) 672-3988

Randall E. Baker, AIA
Pinnacle Architecture, PA
630 Team Road
Matthews, NC 28105
p: (704) 847-9851

Susan C. Baker, AIA
LS3P ASSOCIATES LTD.
227 W Trade St., Ste. 700
Charlotte, NC 28202-1699
p: (704) 333-6686

W. Scott Baker, AIA
LS3P ASSOCIATES LTD.
227 W Trade St., Ste. 700
Charlotte, NC 28202-1699
p: (704) 333-6686

Alan T. Baldwin Jr., FAIA
Perkins Eastman
5321 Colony Road
Charlotte, NC 28226
p: (704) 564-7907

Thomas L. Balke, AIA
Little Diversified Architectural Consulting
5815 Westpark Drive
Charlotte, NC 28217
p: (704) 853-3696

David C. Ball, AIA
Bowman Murray Hemingway Architects
1916 Monroe Street
Wilmington, NC 28401
p: (910) 762-2621

Thomas C. Ballard, AIA
Ballard Architects, Inc.
228 Simmons Dr.
Wilmington, NC 28411-6777
p: (910) 762-5500

Jeffrey Bame, AIA
Overcash Demmitt Architects
1901 Sandhurst Drive
Charlotte, NC 28205
p: (704) 926-3367

Johnnie R. Bankett, AIA
RPA Design, PC
6605 Old Reid Road
Charlotte, NC 28210
p: (704) 887-3500

Paul J. Banta, AIA
The Freelon Group, Inc.
4414 Sun Valley Drive
Durham, NC 27707
p: (919) 402-4742

S. Timothy Barber, AIA
Barber Architects
P.O. Box 51712
Durham, NC 27717-1712
p: (919) 816-2216

Robert G. Barfield, AIA
Berman & Wright
8226 Village Harbor Dr.
Cornelius, NC 28031-3706
p: (704) 625-1618

Donald W. Barnes, AIA
5302 Olive Rd
Raleigh, NC 27606-4126
p: (336) 896-1245

Robert Keith Barnhouse, AIA
Ellen Cassilly Architect, Inc.
608 Braden Dr.
Durham, NC 27713-9551
p: (919) 530-1149

Terry W. Barrett, AIA
M+W U.S., Inc.
104 State Ave, Ste. 103
Zebulon, NC 27597
p: (919) 995-3299

Thomas M. Barrie, AIA
811 N. Bloodworth Street
Raleigh, NC 27604
p: (919) 515-8353

Bruce A. Barteldt, AIA
Little Diversified Architectural Consulting
5815 Westpark Drive
Charlotte, NC 28217
p: (704) 525-6350

Bradley Bartholomew, AIA
Little Diversified Architectural Consulting
5815 Westpark Drive
Charlotte, NC 28217

James N. Bartl, AIA
Mecklenburg County Code Enforcement
700 N Tryon St.
Charlotte, NC 28202-2222
p: (704) 336-3827

Richard D. Bartlett, AIA
Bartlett Hartley & Mulkey Architects PA
1928 South Blvd, Ste. 100
Charlotte, NC 28203-4781
p: (704) 333-5931

Steven Patrick Barton, AIA
Axiom Architecture
333 W Trade St., Ste. 200
Charlotte, NC 28202-1944
p: (704) 927-9900

Peter Batchelor, FAIA
4233 W. Rowan Street
Raleigh, NC 27609

Corey L. Bates, AIA
New City Design Group, PLLC
1304 Hillsborough St.
Raleigh, NC 27605-1827
p: (919) 831-1308

Stephen T. Baxter, AIA
Baxter Armistead Architecture, PC
3206 Heritage Trade Dr., Ste. 114
Wake Forest, NC 27587-4487
p: (919) 554-0871

Carl J. Beacham, AIA
BB+M Architecture
1435 W Morehead St., Ste. 200
Charlotte, NC 28208-5258
p: (704) 335-1293

Gary A. Beal, AIA
C design Inc.
7273 Cascading Pines Drive
Tega Cay, SC 29708
p: (704) 333-0093

Marty A. Beal, AIA
CBSA Architects
226 2Nd St. Nw
P.O. Box 1239
Hickory, NC 28601-4973
p: (828) 322-3401

Richard T. Beale, AIA
BBH Design, PA
P.O. Box 12697
Research Triangle Park, NC 27709-2697
p: (919) 460-6700

Individual Architect Members

**Michael Bealo, AIA**

Cline Design Associates, PA
125 N Harrington St.
Raleigh, NC 27603-1719
p: (919) 833-6413 (133)

David R. Beard, AIA

P.O. Box 2245
Cashiers, NC 28717
p: (828) 743-1697

Gareth Bradley Beard, AIA

1200 McCaslin Place
Maiden, NC 28650
p: (828) 428-8022

James P. Beardsley, AIA

O'Cain Design Group
28 Hilltop Circle N
Hendersonville, NC 28791
p: (828) 692-4991

T., Stewart Beason, AIA

Lambert Architecture + Interiors
125 Sunnynoll Ct, Ste. 200
Winston-Salem, NC 27106-5088
p: (336) 777-3657

Robert Thomas Belangia, AIA

Maune Belangia Faulkenberry Architects, PA
317 C Pollock Street
New Bern, NC 28560-4944
p: (252) 637-6373

G. Edwin Belk, FAIA

Belk Architecture
735 9Th St.
Durham, NC 27705-4802
p: (919) 286-2575

Kenneth A. Bell, AIA

Bell Architecture, PLLC
P.O. Box 39264
Greensboro, NC 27438-9264
p: (336) 288-1892

David A. Bellamy, AIA

LS3P ASSOCIATES LTD.
227 W Trade St., Ste. 700
Charlotte, NC 28202-1699
p: (704) 333-6686

Frederick William Belledin, AIA

Clearscapes, PA
711 Gaston Street
Raleigh, NC 27605
p: (919) 829-0050

Diana Bellgowan, AIA

Diana Bellgowan Architect
57 Tacoma Cir
Asheville, NC 28801-1648
p: (828) 281-4626

James E. Belvin, AIA

FreemanWhite
8845 Red Oak Blvd
Charlotte, NC 28217-5593
p: (704) 586-2485

Kelvin Lester Benfield, AIA

STV Architects Inc.
6512 Park Road
Charlotte, NC 28210
p: (704) 651-2882

Benjamin David Benson, AIA

Jenkins-Peer Architects, PA
112 S Tryon St., Ste. 1300
Charlotte, NC 28284-0003
p: (704) 372-6665

Matthew S.E. Benson, AIA

Meyer Greeson Paullin Benson, PA
320 S Tryon St., Ste. 222
Charlotte, NC 28202-1940
p: (704) 375-1001

Todd C. Berg, AIA

Morris-Berg Architects, Inc.
6101 Carnegie Blvd, Ste. 101
Charlotte, NC 28209-4651
p: (704) 552-5800

Sasha Berghausen, AIA

Blok Architecture, PLLC
721 Broad St., Ste. 108
Durham, NC 27705-4886
p: (919) 381-9739

Aaron Thomas Bergmann, AIA

Roughton Nickelson De Luca Architects, PA
3608 University Dr., Ste. 204
Durham, NC 27707-6260
p: (919) 490-1266

Glenn D. Berry, AIA

Little Diversified Architectural Consulting
5815 Westpark Drive
Charlotte, NC 28217-3554
p: (704) 442-2838

Michael C. Berry, AIA

WKWW Architects
2300 E 7Th St., Ste. 200
Charlotte, NC 28204-3314
p: (704) 373-0615

C. William Bevins, FAIA

FreemanWhite
8845 Red Oak Blvd
Charlotte, NC 28217-5593
p: (704) 523-2230

John M. Beyer, AIA

Wright McGraw Beyer Architects PA
2201 Water Ridge Pkwy, Ste. 550
Charlotte, NC 28217-5517
p: (704) 535-6374

Rajeev D Bhawe, AIA

ARCONS Design Studio
10550 Independence Pointe Pkwy, Ste. 300
Matthews, NC 28105-2691
p: (704) 541-7527

Jerry F. Bienes, AIA

Bienes Consulting
754 McCotters Marina Rd
Washington, NC 27889-8793
p: (252) 721-1950

Eric John Binder, AIA

Meyer Greeson Paullin Benson, PA
320 S Tryon St., Ste. 222
Charlotte, NC 28202-1940
p: (704) 375-1001

Theodore E. Bindrim, AIA

60142 Davie
Chapel Hill, NC 27517
p: (919) 960-9927

Samuel T. Binkley, AIA

Lambert Architecture + Interiors
125 Sunnynoll Ct, Ste. 200
Winston-Salem, NC 27106-5088
p: (336) 777-3657

John Birath, AIA

Harnett County Schools
150 Tingley Ct
Southern Pines, NC 28387
p: (910) 691-3677

Joseph Bircher, AIA

Walter Robbs Callahan & Pierce Architects
530 N Trade St., Ste. 301
Winston-Salem, NC 27101-2957
p: (336) 725-1371

Georgia Bizios, FAIA

Bizios Architect
1502 West Hwy 54, Ste. 602
Durham, NC 27707
p: (919) 490-3733

David R. Black, AIA

HagerSmith Design, PA
5005 Winterlochen Road
Raleigh, NC 27603
p: (919) 896-6517

Edward J. Blackwell, AIA

Blackwell Architect
310 Fairwood Ct
Fayetteville, NC 28305-4904
p: (910) 485-8579

Jonathan P. Blain, AIA

Odell Associates, Inc.
800 W Hill St. Fl 3
Charlotte, NC 28208-5361
p: (704) 414-1718

Shelly A. Blakesley, AIA

Watts Leaf Architects, PA
2607 Merion Hills Court
Charlotte, NC 28269
p: (704) 376-1200

Allison C. Blanks, AIA

Symmes Maini & McKee Associates, Inc.
1460 Environ Way
Chapel Hill, NC 27517-4433
p: (336) 423-1429

Walter E. Blue, AIA

801 Meadowwood Street, Apt. 109
Greensboro, NC 27409
p: (336) 323-1157

John K. Boal, AIA

UNC Charlotte
16740 Kettlewell Ln
Charlotte, NC 28277-2531
p: (704) 576-0076

Joseph N. Boaz, AIA

330 Kendra Place
Clemson, SC 29631-2038
p: (864) 653-7007

James R. Bogenberger, AIA

Walter Robbs Callahan & Pierce Architects
530 N Trade St., Ste. 301
Winston-Salem, NC 27101-2957
p: (336) 725-1371

William H. Boghosian, AIA

Fentress Architects
1908 Castalia Drive
Cary, NC 27513
p: (919) 397-3652

Donald R. Bogle Jr., AIA

Rowan County Building Code Enforcement
402 North Main Street, Ste. 207
Salisbury, NC 28147
p: (704) 636-7321

Charles Hussey Boney, FAIA

LS3P ASSOCIATES LTD.
2105 Gillette Dr.
Wilmington, NC 28403-4807
p: (910) 763-5551

Charles H. Boney Jr., FAIA

LS3P ASSOCIATES LTD.
2528 Independence Blvd, Ste. 200
Wilmington, NC 28412-2591
p: (910) 790-9901

Christopher L. Boney, AIA

LS3P ASSOCIATES LTD.
2528 Independence Blvd, Ste. 200
Wilmington, NC 28412-2591
p: (910) 790-9901

Paul D. Boney, FAIA

LS3P ASSOCIATES LTD.
434 Fayetteville St., Ste. 1500
Raleigh, NC 27601-1784
p: (919) 829-2727

Paul D. Bonsall, AIA

Ware Bonsall Architects, Inc.
10710 Sikes Pl, Ste. 125
Charlotte, NC 28277-8199
p: (704) 846-1977

William D. Boone, AIA

232 Chadmore Drive
Charlotte, NC 28270
p: (704) 366-4694

Jefferson R. Boozer, AIA

DesignStrategies
2720 Rothwood Dr.
Charlotte, NC 28211-2622
p: (704) 344-8540

Paul M. Borick, AIA

Wake Forest University
3460 Pennington Lane
Winston-Salem, NC 27106
p: (336) 758-4899

Tapati Bose, AIA

EYP/BJAC
102 Glenrose Ln
Cary, NC 27518-8907
p: (919) 645-3235

Walter L. Bost, AIA

475 26Th Ave. Ne Unit C
Hickory, NC 28601-1992
p: (828) 328-9599

Jeffery R. Bottomley, AIA

O'Brien/Atkins Associates
5001 S Miami Blvd
Durham, NC 27703-8526
p: (919) 941-9000



Christopher M. Bouchard, AIA
The Freelon Group, Inc.
5310 S Alston Ave, Bldg 300
Durham, NC 27713-4381
p: (919) 941-9790

Ed E. Bouldin, AIA
Edwin Bouldin Architect, PA
920 W 5Th St.
Winston-Salem, NC 27101-2520
p: (336) 722-3152

R. Scott Boulton, AIA
185 Country Club Circle
Southern Pines, NC 28387-6501
p: (910) 396-7736

Steven W. Bowers, AIA
Bowers, Ellis & Watson Architects, PA
168 Patton Ave.
Asheville, NC 28801-2630
p: (828) 236-9992

Megan Bowles, AIA
LS3P ASSOCIATES LTD.
434 Fayetteville St., Ste. 1500
Raleigh, NC 27601-1784
p: (919) 829-2700

Bret C. Bowman, AIA
Bret C. Bowman, AIA
7633 Wilderness Rd
Raleigh, NC 27613-1628
p: (919) 606-3928

Bruce F. Bowman, AIA
Bowman Murray Hemingway Architects
514 Market St.
Wilmington, NC 28401-4635
p: (910) 762-2621

Linda R. Boylan, AIA
SFL+a Architects
214 Burgess St.
Fayetteville, NC 28301-5022
p: (910) 829-1639

Patricia A. Boyle, AIA
SmithGroupJJR
203 Parkridge Avenue
Chapel Hill, NC 27517
p: (919) 225-7621

David B. Bradford, AIA
310 Architecture & Interiors, PA
2404 Grayson Creek Dr.
Wake Forest, NC 27587
p: (919) 838-9310

Holland Brady, AIA
Brady / Trakas Architects, PLLC
P.O. Box 1362
Tryon, NC 28782-1362
p: (828) 859-6006

Joshua C. Brady, AIA
O'Brien/Atkins Associates
5001 S Miami Blvd
Durham, NC 27703-8526
p: (919) 941-9000

Michael T. Brady, AIA
Clark-Nexsen, P.C.
4000 Westchase Blvd, Ste. 280
Raleigh, NC 27607-6864

Rebecca E. Brady, AIA
Clark Nexsen Architecture & Engineering
4000 Westchase Blvd, Ste. 280
Raleigh, NC 27607-6864

William E. Brake, AIA
Ersay Brake Appleyard Architects, PA
514 S Stratford Rd, Ste. 412
Winston-Salem, NC 27103-1867
p: (336) 725-8114

Adam M. Brakenbury, AIA
The Freelon Group, Inc.
2601 Bexley Ave.
Durham, NC 27707-3963
p: (919) 941-9790

Loren B. Brandford, AIA
404 Bolin Creek Drive
Carrboro, NC 27510
p: (919) 929-2743

Jeffrey E. Brantner, AIA
AECOM
1725 Belvedere Avenue
Charlotte, NC 28205
p: (704) 371-5088

Chris E. Brasier, FAIA
Clark Nexsen Architecture & Engineering
4000 Westchase Blvd, Ste. 280
Raleigh, NC 27607-6864
p: (919) 828-1876

Martha S. Braswell, AIA
Paul Braswell Architect, PA
2104 Dartmouth Place
Charlotte, NC 28207-1410
p: (704) 332-3406

Paul Braswell, AIA
Paul Braswell Architect, PA
Central Piedmont Community College
Central Campus, Levine IT Bldg.
P.O. Box 35009
Charlotte, NC 28235-5009
p: (704) 330-6783

W. Randall Bray, AIA
Bray Architecture, Planning & Interiors
1794 S Lumpkin St.
Athens, GA 30606-4764
p: (910) 452-7101

Dale A. Brentrup, AIA
UNC Charlotte
College of Architecture
9201 University City Blvd.
Charlotte, NC 28223
p: (704) 687-2664

Brian Bresg, AIA
LS3P ASSOCIATES LTD.
227 W Trade St., Ste. 700
Charlotte, NC 28202-1699
p: (704) 333-6686

Samuel A. Brewton, AIA
Sam Brewton Architect, PLLC
61 N Broad St.
Brevard, NC 28712-3725
p: (828) 883-9255

Paul T. Briggs, AIA
Paul Briggs Architect
11500 NC Hwy 8, Ste. C
Lexington, NC 27292
p: (336) 248-2030

Douglas M. Brinkley, FAIA
Clark Nexsen Architecture & Engineering
333 Fayetteville St., Ste. 1000
Raleigh, NC 27601-2950
p: (919) 800-1711

C. Keith Britt, AIA
The Housing Studio, PA
4033 Lila Blue Ln
Raleigh, NC 27612
p: (919) 219-1785

Eugene Britton, AIA
Fisher Architects, PA
25 Fairmont Road
Asheville, NC 28804-3804
p: (828) 253-8265 (313)

Timothy L. Brixey, AIA
Little
410 Blackwell St., Ste. 10
Durham, NC 27701-3986
p: (919) 474-2507

Samuel W. Brockwell, AIA
Brockwell Associates Inc.
1911 Hillandale Rd, Ste. 1050
Durham, NC 27705-2666
p: (919) 383-2426

Allen L. Brooks, AIA
ALB Architecture, PA
9200 Bob Beatty Rd, Ste. C-D
Charlotte, NC 28269-0323
p: (704) 333-7004

Franklin H. Brooks, AIA
FreemanWhite
8845 Red Oak Blvd
Charlotte, NC 28217-5593
p: (704) 523-2230

J. Michael Brooks, AIA
Clark Nexsen Architecture & Engineering
4000 Westchase Blvd, Ste. 280
Raleigh, NC 27607-6864
p: (919) 828-1876

Jeffrey A. Brooks, AIA
AIA Eastern North Carolina
1936 Tara Ct Apt 203
Greenville, NC 27858-8935
p: (252) 227-9844

C. Allen Brown, AIA
C. Allen Brown, AIA, Architect
14 Laurel Terrace
P.O. Box 129
Cashiers, NC 28717
p: (828) 743-3255

Eugene W. Brown, AIA
Eugene Wilson Brown, AIA
1206 Williamson Drive
Raleigh, NC 27608-2227
p: (919) 834-5113

G. Richard Brown, AIA
Mbaj Architecture
201 S Washington St., Ste. 200
Shelby, NC 28150-2615
p: (704) 406-6005

James C. Brown, AIA
JCB Architecture, P.L.L.C.
P.O. Box 7143
Rocky Mount, NC 27804-0143
p: (252) 446-6431

Jody J. Brown, AIA
Jody Brown Architecture, pllc.
2532 Wrightwood Ave.
Durham, NC 27705
p: (919) 624-6007

John W. Brown, AIA
Brown & Alexander, PLLC
2224 Colony Rd
Charlotte, NC 28209-1712
p: (704) 332-5111

Matthew T. Brown, AIA
Axiom Architecture
501-O Olmsted Park Place
Charlotte, NC 28203
p: (704) 562-4173

Neil F. Brown, AIA
Garner & Brown Architects PA
1718 East Blvd
Charlotte, NC 28203-5824
p: (704) 333-1051

Robert Meyer Brown, AIA
East Carolina University
1001 E 4Th St.
Facilities Eng. & Arch. Services
Greenville, NC 27858-2510
p: (252) 328-6858

David L. Browne, AIA
Corley Redfoot Architects, Inc.
1038 Waterford Forest Circle
Cary, NC 27513
p: (919) 468-9564

William E. Bruce, AIA
William E. Bruce Construction Company
8501-A Tower Point Drive
Charlotte, NC 28227
p: (704) 846-2327

Steven K. Brucker, AIA
268 Meadow Lane
Millers Creek, NC 28651
p: (336) 667-4092

Kevin M. Bryant, AIA
LS3P ASSOCIATES LTD.
227 W Trade St., Ste. 700
Charlotte, NC 28202-1699
p: (704) 333-6686

Nathan W. Bryant, AIA
Samsel Architects, PA
120 Glen Falls Rd
Asheville, NC 28804-2217
p: (828) 275-7777

George R. Buck, AIA
3406 Mar Vista Circle
Charlotte, NC 28209-1513
p: (704) 525-2293

Richard S. Buck, AIA
30 Queen's Court
Pinehurst, NC 28374
p: (910) 295-4867

Robert Joseph Buckanavage, AIA
MBAJ Architecture
1230 W Morehead St., Ste. 214
Charlotte, NC 28208-5206
p: (704) 731-7000

G. Lee Buckner, AIA
BBH Design, PA
P.O. Box 12697
Research Triangle Park, NC 27709-2697
p: (919) 460-6700

Individual Architect Members



Kimberly D. Buff, AIA
Corley Redfoot Architects, Inc.
 222 Cloister Court (27514)
 P.O. Box 2368
 Chapel Hill, NC 27515-2368
 p: (919) 401-8586

James C. Buie, AIA
James C. Buie, Architect, Inc.
 4507 - B Edwards Mill Road
 Raleigh, NC 27612
 p: (919) 781-4873

David O. Bullock, AIA
 3203 Leonard Street
 Raleigh, NC 27607-6823
 p: (919) 781-4342

Brian Patrick Bunce, AIA
BB+M Architecture
 1435 W Morehead St., Ste. 200
 Charlotte, NC 28208-5258
 p: (704) 483-1527

Joy Ellen Bunch, AIA
 1730 Delchester Drive
 Charlotte, NC 28210
 p: (571) 243-6179

Laurence W. Bunch, AIA
Laurence W. Bunch, AIA
 171 River Rd
 Pittsboro, NC 27312-6118
 p: (919) 967-1401

John R. Burgess, AIA
Burgess Design Studio, Architecture, PLLC
 104 Knox Court, Suite 302
 P.O. Box 1194
 Davidson, NC 28036
 p: (704) 892-5819

William R. Burgin, AIA
Ramsay Burgin Smith Architects, Inc.
 225 N Main St., Ste. 501
 Salisbury, NC 28144-4367
 p: (704) 633-3121

James K. Burke, AIA
Perkins Eastman
 520 W 6Th St.
 Charlotte, NC 28202-1893
 p: (704) 927-2988

Kenneth W. Burnette, AIA
Burnette Architecture & Planning
 105 Banks St.
 Morehead City, NC 28557-2910
 p: (252) 726-5386

Douglas C. Burns, AIA
Peterson Associates, p.a.
 2115 Rexford Rd, Ste. 500
 Charlotte, NC 28211-5477
 p: (803) 548-4422

Norma DeCamp Burns, FAIA
 421 Clarence Phillips Road
 Bennett, NC 27208
 p: (336) 581-3916

Sloan M. Burton, AIA
Wake Technical Community College
 3506 Tennyson Place
 Raleigh, NC 27609
 p: (919) 773-4700

Robert Lindsey Bute, AIA
Bute, PLLC
 2400 Indian Trail
 Durham, NC 27705
 p: (919) 491-9105

Matthew G. Butler, AIA
Gantt Huberman Architects, a Bergmann Associates, Inc. Company
 500 N Tryon Street
 Charlotte, NC 28202-2232
 p: (704) 334-6436 (5449)

Richard B. Butler, AIA
McCulloch England Associates Architects
 100 Queens Rd, Ste. 200
 Charlotte, NC 28204-3156
 p: (704) 372-2740

Christopher H. Byers, AIA
RBA Group, Inc.
 1414 S Tryon St., Ste. A
 Charlotte, NC 28203-4250
 p: (704) 347-5904

C
Robert D. Caddell Jr., AIA
Caddell Architecture, PLLC
 6715 Pueblo Ln
 Charlotte, NC 28227-1044
 p: (704) 458-8753

Benjamin B. Cahoon, AIA
Cahoon & Kasten Architects, P.C.
 118 W Wood Hill Dr.
 Nags Head, NC 27959-9394
 p: (252) 441-0271

John T. Caldwell, AIA
 2 Springmoor Dr.
 Raleigh, NC 27615
 p: (919) 848-7002

Elizabeth M. Caliendo, AIA
LS3P ASSOCIATES LTD.
 315 Polk Street
 Raleigh, NC 27604
 p: (919) 771-4626

John E. Caliendo, AIA
Willard Farm Architects, PA
 315 Polk Street
 Raleigh, NC 27604
 p: (919) 834-0620 (109)

Harry "Rence" L. Callahan, AIA
Walter Robbs Callahan & Pierce Architects
 530 N Trade St., Ste. 301
 Winston-Salem, NC 27101-2957
 p: (336) 725-1371

Thomas D. Calloway, AIA
CIMW Architecture
 119 Brookstown Ave, Ste. 100
 Winston-Salem, NC 27101-5245
 p: (336) 724-1503

Aaron M. Campbell, AIA
Perkins Eastman
 520 W 6Th St.
 Charlotte, NC 28202-1893
 p: (310) 663-0171

Mitchell W. Campbell, AIA
Central Piedmont Community College
 727 Clayfield Court
 Charlotte, NC 28209
 p: (704) 330-6548

Teri S. Canada, AIA
The Freelon Group, Inc.
 1410 Carrickfergus Court
 Durham, NC 27713
 p: (919) 941-9790

Susan Cole Cannon, AIA
Cannon Architects
 401 N West St., Ste. 135
 Raleigh, NC 27603-1399
 p: (919) 833-1122

Roger A. Cannon, FAIA
Cannon Architects
 401 N West St., Ste. 135
 Raleigh, NC 27603-1399
 p: (919) 833-1122

Robert C. Canter, AIA
Robert C. Canter, AIA
 1314 Westchester Dr.
 High Point, NC 27262-4564
 p: (336) 884-4540

Bruce B. Cantrell, AIA
J. Hyatt Hammond Associates Inc.
 212 S Elm St., Ste. 300
 Greensboro, NC 27401-2632
 p: (336) 370-8426

Craig A. Carbreys, AIA
Tise-Kiester Architects
 2469 Wayfarer Court
 Chapel Hill, NC 27514
 p: (919) 967-0158

Jonathan C. Cardenas, AIA
Clark Nexsen Architecture & Engineering
 4000 Westchase Blvd, Ste. 280
 Raleigh, NC 27607-6864
 p: (919) 828-1876

Rudolph S. Cardenas, AIA
Fayetteville State University
 107 Cyprine Court
 Raleigh, NC 27603
 p: (910) 672-1431

Joseph C. Cargill, AIA
West & Stern Architects, PLLC
 728 Mitch Dr.
 Winston-Salem, NC 27104-5126
 p: (336) 923-2377

Timothy A. Carl, AIA
CIP Construction Company
 4034 Battleground Ave. Apt 3-A
 Greensboro, NC 27410-9776
 p: (703) 474-1558

Brie K. Carlson, AIA
Tobin Starr + Partners, PLLC
 1435 W Morehead St., Ste. 240
 Charlotte, NC 28208-5209

Thomas Carlson-Reddig, AIA
Little Diversified Architectural Consulting
 1927 Club Road
 Charlotte, NC 28205
 p: (704) 561-3456

Robert S. Carlton, AIA
Carlton Architecture
 82 Patton Ave, Ste. 201
 Asheville, NC 28801-3319
 p: (828) 274-7554

Keith T. Carlyon, AIA
ADW Architects, PA
 101 W Worthington Ave, Ste. 270
 Charlotte, NC 28203-4472
 p: (704) 379-1919

Robert Jonathan Carmac, AIA
SmithSinnott architecture
 4600 Lake Boone Trail, Ste. 205
 Raleigh, NC 27607-7501
 p: (919) 362-9907

Herbert A. Carmen, AIA
Alley, Williams, Carmen & King, Inc.
 740 Chapel Hill Rd
 P.O. Box 1179
 Burlington, NC 27215-6453
 p: (336) 226-5534

Martha V. Carnevale, AIA
Padgett & Freeman Architects, PA
 30 Choctaw St.
 Asheville, NC 28801-4513
 p: (828) 254-1963

Lynn H. Carney, AIA
Adams + Associates Architecture
 126 N Main St.
 Mooresville, NC 28115-2526
 p: (704) 663-0447

H. Darrell Carpenter, AIA
Carpenter Architecture
 P.O. Box 550115
 Gastonia, NC 28055-0115
 p: (704) 864-4445

Ava B. Carr, AIA
Ava Carr Architect
 120 Brownwood Avenue
 Asheville, NC 28806
 p: (828) 712-1974

David Alfred Carr, AIA
LS3P ASSOCIATES LTD.
 227 W Trade St., Ste. 700
 Charlotte, NC 28202-1699
 p: (704) 338-6758

Edgar T. Carr, AIA
Robert W. Carr, Inc./Architect
 111 Corcoran Street, 2nd Floor (27701)
 P.O. Box 1692
 Durham, NC 27702
 p: (919) 688-6308

Robert W. Carr, AIA
Robert W. Carr, Inc./Architect
 73 Beverly Dr.
 Durham, NC 27707-2223
 p: (919) 489-2278

Brian S. Carroll, AIA
TFF Architects & Planners, LLP
 60 Brookfield Court
 Gibsonville, NC 27249
 p: (336) 273-0101

Marley P Carroll, FAIA
C design Inc.
 1000 W Morehead St., Ste. 170
 Charlotte, NC 28208-5359
 p: (704) 552-8768

Cassandra J. Carson Cox, AIA
Clark Nexsen Architecture & Engineering
 4000 Westchase Blvd, Ste. 280
 Raleigh, NC 27607-6864
 p: (919) 828-1876



George W. Carter, AIA

HardArtStudio, PLLC
P.O. Box 6188
Raleigh, NC 27628
p: (919) 630-1347

E. Renee Casali, AIA

Duke Energy Corp.
2044 Sharon Lane
Charlotte, NC 28211
p: (704) 382-8662

C. Todd Case, AIA

The Freelon Group, Inc.
225 Glascock St.
Raleigh, NC 27604-1909
p: (919) 522-0389

Ellen Crozat Cassilly, AIA

Ellen Cassilly Architect, Inc.
600 Foster St.
Durham, NC 27701-2109
p: (919) 403-6301

William P. Cassilly, AIA

The University of Georgia
382 E Broad St.
Athens, GA 30602-1534

Dennis E. Caudle, AIA

Belk, Inc.
2801 W Tyvola Rd
Charlotte, NC 28217-4525
p: (704) 426-1902

H. Clymer Cease, AIA

Clark Nexsen Architecture & Engineering
333 Fayetteville St., Ste. 1000
Raleigh, NC 27601-2950
p: (919) 836-9751

Eric J. Cebula, AIA

Ec,a Architecture, PC
P.O. Box 30183
Charlotte, NC 28230-0183
p: (704) 906-5568

Adam M. Chahulski, AIA

Clark Patterson Lee
301 E 9th St., Ste. 180
Charlotte, NC 28202-2562
p: (800) 274-9000

Margaret K. Chalk, AIA

MK Chalk Architecture, PA
2113 Evans Street
Morehead City, NC 28557
p: (252) 726-3099

Marc O. Chambers, AIA

The Freelon Group, Inc.
104 Cambrian Way
Cary, NC 27511
p: (919) 941-9790 (180)

Jack F. Chamblee, AIA

Carolinas Healthcare System
798 Hidden Forest Ln
Hayesville, NC 28904
p: (704) 512-7373

Chad F. Chandler, AIA

Chad F. Chandler Architect, PA
5108 Damask Ct
Fuquay Varina, NC 27526-8625
p: (919) 557-7109

Jason Chang, AIA

SFL+a Architects
8120 Upperlake Dr.
Raleigh, NC 27615-3081
p: (919) 573-6344

Teresita Chao, AIA

Stagaard & Chao Architects, PLLC
P.O. Box 4840
Pinehurst, NC 28374-4840
p: (910) 295-5818

Frank R. Cheney, AIA

Frank Reuter Cheney, AIA
1309 Latham Road
Greensboro, NC 27408
p: (336) 373-9955

David W. Cherry, AIA

Peterson Associates, p.a.
2115 Rexford Rd, Ste. 500
Charlotte, NC 28211-5477
p: (704) 319-5383

Louis W. Cherry, FAIA

Louis W. Cherry Architecture
421 N. Bloodworth St.
Raleigh, NC 27604
p: (919) 971-2299

Curtis H. Chi, AIA

BBH Design, PA
P.O. Box 12697
Research Triangle Park, NC 27709-2697
p: (919) 460-6700

Anthony E. Chilton, AIA

Brite Engineering Consultants, Inc.
2001 Old Westfield Rd
Pilot Mountain, NC 27041-7297
p: (336) 351-3781

Hong Cheol Choe, AIA

BB+M Architecture
1435 W Morehead St., Ste. 200
Charlotte, NC 28208-5258
p: (704) 334-1716

Steven P. Chomick, AIA

FreemanWhite
2615 Lori Lane
Charlotte, NC 28226
p: (704) 840-5981

King Choy, AIA

Small Kane Webster Conley Architects, PA
2017 Rapid Falls Rd
Cary, NC 27519-6419
p: (919) 389-3114

D. Michael Chreitzberg, AIA

Yates - Chreitzberg - Hughes Architects
145 Union St. S
Concord, NC 28025-5011
p: (704) 788-2000

Marc E. Christopher, AIA

Phillips Architecture, PA
1110 Navaho Dr., Ste. 600
Raleigh, NC 27609-7322
p: (919) 878-1660

Vincent G. Ciccarelli, AIA

INSIGHT Architects, PC
1307 West Morehead Street, Ste. 101
Charlotte, NC 28208
p: (704) 344-0445

Linda Clark, AIA

221 Notlvi Ct
Brevard, NC 28712-8283
p: (828) 877-2534

Paul Bernard Clark, AIA

Paul B. Clark, Architect PLLC
314 Center Dr.
P.O. Box 1540
Davidson, NC 28036
p: (704) 450-4670

Robert E. Clark, AIA

Robert E. Clark, AIA, Architect
65 Community Rd
P.O. Box 205
Pinehurst, NC 28374
p: (910) 295-4883

Robert L. Clark, AIA

514 Hwy.321 NW.
Hickory, NC 28601
p: (828) 327-9149

Roger H. Clark, FAIA

301 Hillcrest Rd
Raleigh, NC 27605-1721
p: (919) 515-3051

Ryan L. Clark, AIA

MSS Solutions
1102 S Belvedere Ave.
Gastonia, NC 28054-4584
p: (980) 522-1119

Thomas A. Clarkson, AIA

Partner Engineering and Science
25 Longview Rd
Asheville, NC 28806-4418
p: (828) 253-4884

Robin J. Claucherty, AIA

BHDP Architecture
505 Auburn Square Drive
Durham, NC 27713
p: (919) 806-4361

John T. Clayton, AIA

Heery International, PC
434 Fayetteville St., Ste. 1500
Raleigh, NC 27601-1883
p: (919) 755-6800

James A. Claywell, AIA

LS3P ASSOCIATES LTD.
P.O. Box 206
Blowing Rock, NC 28605-0206
p: (910) 790-9901

Amanda Gerrow Clift, AIA

J. Hyatt Hammond Associates Inc.
212 S Elm St., Ste. 300
Greensboro, NC 27401-2632
p: (336) 370-8412

Gary D. Cline, AIA

Cline Design Associates, PA
125 N Harrington St.
Raleigh, NC 27603-1719
p: (919) 833-6413

Raleigh J. Cline, AIA

Core States Group
7731-A Little Ave.
Charlotte, NC 28226
p: (704) 927-8760

David H. Clinton, AIA

Szostak Design Inc.
310-1/2 W. Franklin Street
Chapel Hill, NC 27516-2521
p: (919) 618-0166

Steven G. Clipp, AIA

Steven Clipp Architecture
22 Kendall Dr.
Chapel Hill, NC 27517-5644
p: (919) 929-7838

Michael A. Coates, AIA

Little
410 Blackwell Street, Ste. 10
Durham, NC 27701
p: (919) 818-4283

Wesley M. Coble, AIA

Wesley M. Coble, Architect & Planner
111 Brooks Ave.
Raleigh, NC 27607-7155
p: (919) 755-1054

Hunter Paul Coffey, AIA

Hunter Paul Coffey Architecture
650 Church Hollow Road
Boone, NC 28607
p: (828) 963-7639

Andrew C. Cole, AIA

O'Brien/Atkins Associates
5001 S Miami Blvd
Durham, NC 27703-8526
p: (919) 941-9000

Robert D. Cole, AIA

KlingStubbins-Raleigh
1330 Mordecai Dr.
Raleigh, NC 27604
p: (919) 616-8160

Donna Coleman, AIA

Donna Coleman, Architect
1215 Wake Forest Rd
Raleigh, NC 27604-1350
p: (919) 389-4872

Emily A. Coleman-Wolf, AIA

Padgett & Freeman Architects, PA
30 Choctaw St.
Asheville, NC 28801-4513
p: (828) 254-1963

Archie A. Collie, AIA

Creative Architecture, PA
109 Kandemor Ln
P.O. Box 8466
Rocky Mount, NC 27804-3212
p: (252) 443-6733

Ann W. Collier, AIA

Oakley Collier Architects, PA
109 Candlewood Rd
Rocky Mount, NC 27804-2132
p: (252) 937-2500

Ronald L. Collier, AIA

AlphaCollier, Inc. Architecture
891 Washington St.
Raleigh, NC 27605-1255
p: (919) 833-3631

Carleton R. Collins, AIA

McMillan Pazdan Smith Architecture
82 Patton Ave, Ste. 202
Asheville, NC 28801-3336
p: (828) 285-0430

Individual Architect Members



Frederick M. Collins, AIA
Becker Morgan Group, Inc.
 3205 Randall Parkway, Suite 211
 Wilmington, NC 28403-2569
 p: (910) 341-7600

James E. Compton, AIA
 2937 Claremont Road
 Raleigh, NC 27608

Scott R. Conklin, AIA
Scott Conklin - Architect PC
 20 Alpine Way
 Swannanoa, NC 28778-2302
 p: (828) 231-3031

Neal J. Conley, AIA
 8324 Sleepy Creek Dr.
 Raleigh, NC 27613-4336
 p: (919) 833-1994

William Lee Connelley, AIA
The MLC Group
 16420 Hawfield Farms Rd Apt 1920
 Charlotte, NC 28277-4248
 p: (980) 333-1120

Amy Conner-Murphy, AIA
ACM Design, PA
 4 Herman Avenue Ext, Ste. A
 Asheville, NC 28803-8101
 p: (828) 684-9884

Dana E. Conners, AIA
Stewart & Conners Architects, PLLC
 3731 Latrobe Dr., Ste. 100
 Charlotte, NC 28211-1362
 p: (704) 365-3941

Thomas John Connors, AIA
HDR Architecture
 440 S Church St., Ste. 1000
 Charlotte, NC 28202-2075
 p: (704) 643-3706

Brian T. H. Cook, AIA
Glazer Architecture, PA
 78-1/2 Patton Avenue
 Asheville, NC 28801
 p: (828) 254-5853

Jerry A. Cook, AIA
Jerry A. Cook, AIA, Architect
 3215 Darien Dr.
 Raleigh, NC 27607-6707
 p: (919) 880-2391

Harold L. Cooler, AIA
 3801 Rhodes Ave.
 Charlotte, NC 28210
 p: (704) 553-0552

Stephanie B. Cooper, AIA
Moseley Architects
 11430 N Community House Rd, Ste. 225
 Charlotte, NC 28277-1600
 p: (704) 540-3755

E.H. Copeland, AIA
 8919 Park Rd, Box 255
 Charlotte, NC 28210-7610
 p: (704) 589-4159

James N. Copeland, AIA
Moseley Architects
 12200 The Gates Drive
 Raleigh, NC 27614
 p: (919) 840-0091

Glenn D. Corley, AIA
Corley Redfoot Architects, Inc.
 4307 Oak Hill Rd
 Chapel Hill, NC 27514-9050
 p: (919) 408-0032

Hamilton B. Cort, AIA
Cort Architectural Group, PA
 1928 South Blvd., Ste. 100
 Charlotte, NC 28203-4781
 p: (704) 661-6923

John E. Cort, AIA
Cort Architectural Group, PA
 239 Haywood St.
 Asheville, NC 28801-2618
 p: (828) 251-5100

Kevin C. Coulter, AIA
Nostris Architects
 4719 Clear Stream Court
 Charlotte, NC 28269
 p: (704) 231-2836

J. Michael Cox, AIA
Architectural Design Studio, PA
 90 Church St.
 Asheville, NC 28801-3622
 p: (828) 252-0355

Joseph Alan Cox, AIA
Moser Mayer Phoenix Associates, PA
 328 E Market St., Ste. 200
 Greensboro, NC 27401-2988
 p: (336) 373-9800

Perry G. Cox, AIA
Perry Cox Architect, PA
 124 Salem Towne Ct
 Apex, NC 27502-2311
 p: (919) 363-4052

R. Craig Cox, AIA
Cox Architecture & Design
 1810 E 7Th St.
 Charlotte, NC 28204-2416
 p: (704) 358-4570

Nathan Coyle, AIA
Ramsay Burgin Smith Architects, Inc.
 225 N Main St., Ste. 501
 Salisbury, NC 28144-4367
 p: (704) 633-3121

Gordon Crabtree, AIA
Cline Design Associates, PA
 5800 Waterford Valley Cres Apt 912
 Raleigh, NC 27612-7827
 p: (404) 630-9566

Robert C. Crane, AIA
C design Inc.
 1000 W Morehead St., Ste. 170
 Charlotte, NC 28208-5359
 p: (704) 333-0093

Shannon P. Crane, AIA
C design Inc.
 1000 W Morehead St., Ste. 170
 Charlotte, NC 28208-5359
 p: (704) 333-0093

Wilburn Z. Crater, AIA
Bowers, Ellis & Watson Architects, PA
 168 Patton Ave.
 Asheville, NC 28801-2630
 p: (828) 236-9992

David A. Creech, AIA
Creech & Associates, PLLC
 127 W Worthington Ave, Ste. 270
 Charlotte, NC 28203-4698
 p: (704) 376-6000

Walter A. Cremens, AIA
 8343 Meadow Lakes Drive
 Charlotte, NC 28210-5142
 p: (704) 553-9453

Randy M. Crook, AIA
Corporate Service Group
 326 Point Carpenter Road
 Fort Mill, SC 29707
 p: (803) 547-4448

Frank T. Cross, AIA
 P.O. Box 6564
 Raleigh, NC 27628
 p: (919) 880-8502

Bradley F. Crotts, AIA
Perkins Eastman
 520 W 6Th St.
 Charlotte, NC 28202-1893
 p: (704) 927-6502

Thomas G. Crowder, AIA
Architektur PA
 1409 Ashburton Road
 Raleigh, NC 27606
 p: (919) 664-8500

Andrew R. Cruickshank, AIA
Corley Redfoot Architects, Inc.
 222 Cloister Court (27514)
 P.O. Box 2368
 Chapel Hill, NC 27515-2368
 p: (919) 401-8586

Thomas E. Cunningham, AIA
 6100 W Friendly Ave, Apt 3105
 Greensboro, NC 27410
 p: (336) 297-0674

William R. Cunningham, AIA
Mountain Design
 635 S Haywood St.
 Waynesville, NC 28786-3198
 p: (828) 456-8044

L. Wesley Curtis, AIA
Walter Robbs Callahan & Pierce Architects
 530 N Trade St., Ste. 301
 Winston-Salem, NC 27101-2957
 p: (336) 725-1371

Robert M. Cwikla, AIA
Clark Patterson Lee
 415 Hillsborough St., Ste. 100
 Raleigh, NC 27603-1727
 p: (919) 833-6064

D
Megan Charters D'Albora, AIA
Little Diversified Architectural Consulting
 5815 Westpark Drive
 Charlotte, NC 28217
 p: (704) 561-3251

Joel David Dabrowski, AIA
BBH Design, PA
 4812 Glendarion Dr.
 Durham, NC 27713-8025
 p: (919) 491-9222

Henry D. Dagit IV, AIA
 7305 Bodkin Court
 Raleigh, NC 27613-1503
 p: (919) 783-6780

Roger A. Dahnert, AIA
Woolpert, Inc.
 8731 Red Oak Blvd, Ste. 101
 Charlotte, NC 28217-3975
 p: (704) 526-3038

Timothy O. Dalton Jr., AIA
Woolpert, Inc.
 1520 Lisbon Lane
 Charlotte, NC 28269

Broun Conway Dameron, AIA
The Architectural Practice
 56 College St., Ste. 204
 Asheville, NC 28801-2881
 p: (828) 258-9118

Christine A. Dandeneau, AIA
Christine Dandeneau, Architect
 20 Coldstream Ln
 Pinehurst, NC 28374-6864
 p: (910) 295-2940

David B. Daniel, AIA
Roughton Nickelson De Luca Architects, PA
 3608 University Dr., Ste. 204
 Durham, NC 27707-6260
 p: (919) 490-1266

Nathan Charles Daniel, AIA
LS3P ASSOCIATES LTD.
 6037 Glenridge Rd
 Charlotte, NC 28211
 p: (704) 333-6686

Rayo Daroowalla, AIA
LS3P ASSOCIATES LTD.
 227 W Trade St., Ste. 700
 Charlotte, NC 28202-1699
 p: (704) 371-7804

James H. Daughtrey, AIA
 5010 Garrett Road, Apt 206
 Durham, NC 27707
 p: (206) 734-9652

Brian P. Dautel, AIA
Clark Nexsen Architecture & Engineering
 5425 Thayer Drive
 Raleigh, NC 27612
 p: (919) 832-8492

William H. Davenport, AIA
South End Architecture, PLLC
 1534 E Worthington Ave.
 Charlotte, NC 28203-6052
 p: (704) 910-2616

Robert J. Davies, AIA
 47240 Everlasting Street
 Fort Mill, SC 29707-5814
 p: (803) 396-7781

A. Brent Davis, AIA
Brent Davis Architecture, Inc.
 189 Sally St.
 Boone, NC 28607-5619
 p: (828) 265-4925

Alfred C. Davis, AIA
Alfred C. Davis, Architect
 207 Woodmont Rd
 Jamestown, NC 27282-8502
 p: (336) 454-1382



Charles C. Davis, AIA
P.O. Box 426
Roanoke Rapids, NC 27870-0426
p: (252) 537-3390

David L. Davis, AIA
Duda/Paine Architects, LLP
333 Liggett St.
Durham, NC 27701-2176
p: (919) 688-5133

Jeffrey T. Davis, AIA
JDavis Architects, PLLC
510 Glenwood Ave, Ste. 201
Raleigh, NC 27603-1262
p: (919) 835-1500

Lucy Carol Davis, AIA
LCDA Architecture
976 Martin Luther King Jr Blvd, Ste. 200
Chapel Hill, NC 27514-2654
p: (919) 360-4068

Malcolm Edward Davis, AIA
Gantt Huberman Architects, a Bergmann Associates, Inc. Company
500 N Tryon Street
Charlotte, NC 28202-2232
p: (704) 375-4007

William H. Davis II, AIA
222 Hale Ave.
P.O. Box 148
Princeton, WV 24740-0148
p: (304) 425-8755

Michael Jeffrey Davison, AIA
Flad Architects
105 Ramshorn Ct
Holly Springs, NC 27540-7921
p: (919) 865-3523

Laurent P. De Comarmond, AIA
Little Diversified Architectural Consulting
410 Blackwell St., Ste. 10
Durham, NC 27701-3986
p: (919) 474-2517

Ronald H. De Lair, AIA
Wareham-DeLair-Architects
3870 Timber Stream Dr.
Southport, NC 28461-9023
p: (910) 454-0182

Gustavo C. A. De Luca, AIA
Roughton Nickelson De Luca Architects, PA
3608 University Dr., Ste. 204
Durham, NC 27707-6260
p: (919) 490-1266

Maria Beatriz De Paz Renta, AIA
Gensler
530 Hillsborough St.
Raleigh, NC 27603-1730
p: (919) 239-7845

C. Craig Deal, AIA
The Freelon Group, Inc.
2502 Wrightwood Avenue
Durham, NC 27705
p: (919) 767-0133

Craig F. Dean, AIA
Craig Dean Architecture, PLLC
305 Grand Ave.
Raleigh, NC 27606-1333
p: (919) 754-1400

Patrick Deaton, AIA
NCSU Libraries
1001 Hillsborough St. Apt 305
Raleigh, NC 27603-1556
p: (919) 832-5165

Charles A. Debelius Jr., AIA
Appalachian State University
P.O. Box 1388
Blowing Rock, NC 28605
p: (408) 500-5611

Frank E. DeBolt, AIA
Little Diversified Architectural Consulting
2719 Winding River Drive
Charlotte, NC 28214

Jay DeChesere, AIA
Jay DeChesere, Architect, PC
3404 Talon Court
Wilmington, NC 28409
p: (910) 350-0115

Larry W. Deckard, AIA
Ross/Deckard Architects, PA
Highwoods Office Park
3200 Atlantic Avenue, Ste. 110
Raleigh, NC 27604
p: (919) 875-0001

Elizabeth S. Dellinger, AIA
Zapata Incorporated
P.O. Box 104
Stanley, NC 28164-0104
p: (704) 641-1774

Ashley P. Dennis, AIA
Moseley Architects
3000 Rdu Center Dr., Ste. 217
Morrisville, NC 27560-7664
p: (919) 840-0091

Michael Derrig, AIA
Adeptus Architecture, Inc
6 Hickory Creek Ct
Arden, NC 28704-3028
p: (828) 654-0353

Lewis J. DeTurk, AIA
LDA Architecture, PLLC
3221 Huntleigh Dr.
Raleigh, NC 27604-3309
p: (919) 876-6600

Russell J. DeVita, AIA
FMK Architects
123 New Bern St.
Charlotte, NC 28203-5445

Charles T. Dew, AIA
BBH Design, PA
16118 Glen Miro Drive
Huntersville, NC 28078
p: (704) 905-9608

Dennis DeWolf, AIA
DeWolf Architecture, PLLC
6 Bruner Ln
P.O. Box 1296
Highlands, NC 28741
p: (828) 526-3923

David B. Dial, AIA
Visioneering Studios
11325 North Community House Rd
Ste. 420
Charlotte, NC 28277
p: (704) 541-8888 (301)

John H. Dickerson, AIA
Dickerson Architect
100 W Jefferson St.
P.O. Box 568
Monroe, NC 28112-4710
p: (704) 283-8268

Craig T. Dishner, AIA
DMA Architecture PLLC
1404 Brookstown Ave.
Winston-Salem, NC 27101
p: (336) 723-6360

F. Dail Dixon, FAIA
Dail Dixon, faia
310 1/2 W. Franklin Street
Chapel Hill, NC 27514
p: (919) 259-5469

Lee D. Dixon, AIA
Coastal Architecture
4206 Bridges St., Ste. C
Morehead City, NC 28557-2942
p: (252) 247-2127

Neil C. Dixon, AIA
FMK Architects
123 New Bern St.
Charlotte, NC 28203-5445

William Max Dixon, AIA
Appalachian Architecture, PA
703 W King St., Ste. 201
P.O. Box 179
Boone, NC 28607-3578
p: (828) 265-2405

Ron W. Djuren, AIA
Office of Project Management
Duke University
2428 Perkins Road
Durham, NC 27705
p: (919) 660-4249

William W. Dodge, AIA
Givens Estates
400 Wesley Drive, Apt. 177
Asheville, NC 28803
p: (828) 712-6131

Scott R. Dodrill, AIA
LS3P ASSOCIATES LTD.
227 W Trade St., Ste. 700
Charlotte, NC 28202-1699

Alice F. Dodson, AIA
Alice F. Dodson Architect
45 Lula Cove Rd
Weaverville, NC 28787-8707
p: (828) 645-9326

William T. Doggett, AIA
Doggett Architects, Inc.
8208 Harps Mill Road
Raleigh, NC 27615
p: (919) 847-2122

John Ryan Doherty, AIA
ai Design Group, Inc.
500 S College St., Ste. 200
Charlotte, NC 28202-1873
p: (704) 996-3197

John Paul Dolan, AIA
Perkins+Will
2336 Mount Vernon Church Road
Raleigh, NC 27614
p: (919) 870-0498

Juliette G. Dolle, AIA
Integrated Design, PA
4909 Liles Rd
Raleigh, NC 27606-2530
p: (919) 233-2211

Scott T. Donald, AIA
Padgett & Freeman Architects, PA
30 Choctaw St.
Asheville, NC 28801-4513
p: (828) 254-1963

Richard K. Dorman, AIA
WakeMed
1009 Somers Dr.
Morrisville, NC 27560-7151
p: (919) 798-3283

Douglas R. Dorney, AIA
Perkins+Will
P.O. Box 14747
Research Triangle Park, NC 27709
p: (919) 433-5300

Thomas A. Dotson Jr., AIA
T.A.D. Architect, PLLC
4 Maplewood Road
Asheville, NC 28804
p: (828) 225-7567

William H. Dove, AIA
William H. Dove, A.I.A. Architect
309 Englewood Drive
Rocky Mount, NC 27804-4016
p: (252) 314-0820

Bradley G. Dowdy, AIA
Bradley G. Dowdy, AIA - Architect, Inc.
498 Faculty St.
Boone, NC 28607-5277
p: (828) 265-1777

Miranda L. Downer, AIA
Ratio Architects, Inc.
524 N East St.
Raleigh, NC 27604-1266
p: (919) 270-6455

Howard W. Doyle, AIA
UNC - Greensboro
P.O. Box 26170
Greensboro, NC 27402-6170
p: (336) 334-5269

Michael T. Doynne, AIA
Fryday & Doynne Architecture
118 E Kingston Ave, Ste. 20
Charlotte, NC 28203-4772
p: (704) 372-0001

Shannon Drake, AIA
Perkins Eastman
520 W 6th St.
Charlotte, NC 28202-1893
p: (704) 927-6535

Stephen P. Drane, AIA
FreemanWhite
2409 Woodridge Dr.
Fort Mill, SC 29715-8310
p: (704) 586-2367

Garvin T. Dreger, AIA
60 Black Bear Lane
Burnsville, NC 28714-9610
p: (828) 682-0024

Individual Architect Members



John L. Drinkard, AIA
CJMW Architecture
 119 Brookstown Ave, Ste. 100
 Winston-Salem, NC 27101-5245
 p: (336) 724-1503

Turan Duda, FAIA
Duda/Paine Architects, LLP
 333 Liggett St.
 Durham, NC 27701-2176
 p: (919) 475-5960

Craig M. Duet, AIA
 8004 Rittenhouse Circle
 Charlotte, NC 28270
 p: (704) 366-1095

Donald L. Duffy, AIA
Don Duffy Architecture
 301 Providence Rd
 Charlotte, NC 28207-1473
 p: (704) 358-1878

Lisa Cotten Duffy, AIA
Lisa Cotten Duffy, Architect
 P.O. Box 1180
 Columbus, NC 28722
 p: (828) 287-3172

Thomas P. Duffy, AIA
Weber Murphy Fox, Inc.
 2313 Knickerbocker Drive
 Charlotte, NC 28212-6734
 p: (704) 568-6688

James F. Dugan, AIA
Dugan/Otero architects
 119 Neuchatel Rd
 New Bern, NC 28562-8794
 p: (252) 637-5319

Robert Clinton Dulin, AIA
 7139 Apple Creek Drive
 Charlotte, NC 28227
 p: (704) 545-5359

James Duller, AIA
Clark Nexsen Architecture & Engineering
 4126 Aycock Ln
 Charlotte, NC 28209
 p: (704) 502-2221

Christopher J. Duncan, AIA
Clark Nexsen Architecture & Engineering
 4000 Westchase Blvd, Ste. 280
 Raleigh, NC 27607-6864
 p: (919) 828-1876

J. Michael Dunn, AIA
Dunn + Dalton Architects, PA
 67 Highland St.
 Weaverville, NC 28787-9415
 p: (828) 707-1540

Lynn E. Dunn, AIA
Duda/Paine Architects, LLP
 333 Liggett St.
 Durham, NC 27701-2176
 p: (919) 688-5133

James M. Dunning, AIA
Shook Kelley
 2151 Hawkins St., Ste. 400
 Charlotte, NC 28203-6904
 p: (704) 817-9964

Thomas C. Duzan, AIA
Redline Design Group
 1023 W Morehead St., Ste. 220
 Charlotte, NC 28208-5341
 p: (704) 377-2990

E
Emily S. Earle, AIA
Moseley Architects
 3000 Rdu Center Dr., Ste. 217
 Morrisville, NC 27560-7664
 p: (919) 840-0091

Angela Crawford Easterday, AIA
MBAA Architecture
 9131 Anson Way, Ste. 204
 Raleigh, NC 27615-3266
 p: (919) 280-5009

Alan R. Eaton, AIA
 3104 Lake Wheeler Road
 Raleigh, NC 27603-3023
 p: (919) 829-9299

Timothy J. Eckmair, AIA
HDR Architecture
 440 S Church St., Ste. 1000
 Charlotte, NC 28202-2075
 p: (704) 334-3998

Samuel B. Edgens, AIA
Edgens Architects PLLC
 P.O. Box 2140
 Highlands, NC 28741-2140
 p: (828) 526-2413

Julia W. Edmunds, AIA
 P.O. Box 51
 Davidson, NC 28036-0051
 p: (704) 892-3061

Eugene S. Edwards III, AIA
Padgett & Freeman Architects, PA
 30 Choctaw St.
 Asheville, NC 28801-4513
 p: (828) 254-1963

Kenneth F. Edwards, AIA
Little Diversified Architectural Consulting
 1450 Blueberry Lane
 Charlotte, NC 28226
 p: (704) 650-3937

Ryland P. Edwards, AIA
 224 Old Colony Way
 Rocky Mount, NC 27804
 p: (252) 446-5434

Jo Allen Efird, AIA
ESPA Architects & Planners
 310 E Sycamore St., Ste. A
 Greensboro, NC 27401-2983
 p: (336) 254-1509

Gunar Ejups, AIA
Gunar Ejups, AIA, Architect
 3720 Wendwood Ln Apt 200
 Charlotte, NC 28211-4187
 p: (704) 366-4681

E. Clay Elder, AIA
ESD Architecture and Interior Design
 1300 S Mint St., Ste. 300
 Charlotte, NC 28203-4168
 p: (704) 373-1900

Brian T. Ellington, AIA
HDR Architecture
 6411 Shaftesbury Ln
 Charlotte, NC 28270-5404
 p: (704) 681-1132

Joseph D. Elliott, AIA
RBA Group, Inc.
 1414 S Tryon St., Ste. A
 Charlotte, NC 28203-4250
 p: (704) 344-9098

John S. Ellis, AIA
Bowers, Ellis & Watson Architects, PA
 168 Patton Ave.
 Asheville, NC 28801-2630
 p: (828) 236-9992

Alexander M. Engart, AIA
Alexander M. Engart, AIA
 5 Winks Square
 P.O. Box 8154, Duck Station
 Duck, NC 27949
 p: (252) 261-4473

William D. England, AIA
McCulloch England Associates Architects
 100 Queens Rd, Ste. 200
 Charlotte, NC 28204-3156
 p: (704) 372-2740

Peter B. Epermanis, AIA
 3434 Buena Vista Rd
 Winston-Salem, NC 27106-5755
 p: (336) 724-1503

Samuel S. Epperson, AIA
 7105 Tullamore Drive
 Raleigh, NC 27613-4062
 p: (919) 782-6569

Robert H. Erskine, AIA
Erskine-Smith Architecture, PLLC
 3406-A W. Wendover Avenue
 Greensboro, NC 27407
 p: (336) 855-1286

Tan F. Ersoy, AIA
 375 Brookton Drive
 Clemmons, NC 27012
 p: (336) 766-2266

Carlos Vincent Espinosa, AIA
Thomas H. Hughes Architecture, PA
 937 Bryansplace Road
 Winston-Salem, NC 27104
 p: (336) 722-4447

Michael A. Esposito, AIA
ADW Architects, PA
 101 W. Worthington Ave, Ste. 270
 Charlotte, NC 28203
 p: (704) 379-1919

James A. Esquivel, AIA
JAE Architecture, Inc
 P.O. Box 668
 Wake Forest, NC 27588-0668
 p: (919) 556-9714

Donald C. Etheridge, AIA
Quick-Associates, PA
 714 St. Mary's Street, Ste. 300
 Raleigh, NC 27605-1425
 p: (919) 821-2800

Mark A. Ethun, AIA
TFF Architects & Planners, LLP
 300 N Greene St., Ste. 285
 Greensboro, NC 27401-2191
 p: (336) 273-0101

Henry O. Eubanks, AIA
Eubanks Architecture
 2609 Chestnut Lane
 Matthews, NC 28104
 p: (704) 376-5285

Darden J. Eure III, AIA
Darden J. Eure, III and Associates, PA
 502 Pollock St.
 P.O. Box 329
 New Bern, NC 28562
 p: (252) 514-2875

Andrew F. Euston, FAIA
 174 Weston Rd
 Arden, NC 28704-3109
 p: (828) 687-2969

David T. Eve, AIA
Redline Design Group
 1023 W Morehead St., Ste. 220
 Charlotte, NC 28208-5341
 p: (704) 377-2990

John D. Everette, AIA
 9605 Rock Creek Road
 Raleigh, NC 27613-5300
 p: (919) 847-4485

Nancy H. Everhart, AIA
Little Diversified Architectural Consulting
 5815 Westpark Drive
 Charlotte, NC 28217
 p: (704) 561-3430

R. Chadwick Everhart, AIA
Chad Everhart Architect, PA
 P.O. Box 143
 Boone, NC 28607-0143
 p: (828) 297-2522

Michael A. Everson, AIA
The Housing Studio, PA
 1201 Golden Hill Rd
 Matthews, NC 28105-8894
 p: (704) 333-7862

F
Edward L. Fadero, AIA
 2211 Golden Gate Dr. Apt 211
 Greensboro, NC 27405-4369
 p: (336) 601-6722

Leah C. Faile, AIA
O'Brien/Atkins Associates
 5001 S Miami Blvd
 Durham, NC 27703-8526
 p: (919) 941-9000

W. McCabe Fake, AIA
UNC Charlotte
 616 Robmont Road
 Charlotte, NC 28270
 p: (704) 365-8372

Peter Anthony Fala, AIA
CJMW Architecture
 119 Brookstown Ave, Ste. 100
 Winston-Salem, NC 27101-5245
 p: (336) 724-1503

Peter J. Falk, AIA

Lambert Architecture + Interiors
125 Sunnynoll Ct, Ste. 200
Winston-Salem, NC 27106-5088
p: (336) 777-3657

Rebecca R. Fant, AIA

Architecture Matters, PLLC
2500 Sayre Rd
Charlotte, NC 28209-3605
p: (704) 527-4221

John W. Farabow Jr., AIA

H R Associates, PA
409 Hillsborough St.
Raleigh, NC 27603-1727
p: (919) 838-8340

William G. Faris, AIA

Jefferies & Faris Associates - Architect
P.O. Box 3142
Wilmington, NC 28406-0142
p: (910) 762-5485

John K. Farkas, AIA

JKF Architecture
625 Lynndale Ct, Ste. F
P.O. Box 20662
Greenville, NC 27858-5463
p: (252) 355-1068

Bradley W. Farlow, AIA

Skinner Lamm & Highsmith, PA, Architect
301 Glenwood Ave, Ste. 270
Raleigh, NC 27603-1458
p: (919) 215-2248

Ricardo C. Farres, AIA

DesignStrategies, LLC
7125 Chameroey Ct
Charlotte, NC 28270
p: (704) 540-7944

William L. Faulkenberry, AIA

Maune Belangia Faulkenberry Architects, PA
317 C Pollock Street
New Bern, NC 28560-4944
p: (252) 637-6373

Carol Fay, AIA

Keith Hargrove Architect PC
40 Pokeweed Lane
Leicester, NC 28748
p: (828) 232-1190

John E. Felton, AIA

Cline Design Associates, PA
125 N Harrington St.
Raleigh, NC 27603-1719
p: (919) 833-6413

John Wesley Fendley Jr., AIA

ArchWorks, inc.
16011 Elizabeth Berry Court
Fort Mill, SC 29708
p: (803) 610-9977

S. Scott Ferebee, FAIA

Aldersgate
3800 Shamrock Drive
Charlotte, NC 28215-3220
p: (704) 532-7189

J. Ola Ferm, AIA

Williard Ferm Architects, PA
122 Cox Ave.
Raleigh, NC 27605-1817
p: (919) 740-9465

Robert Ward Ferris, AIA

SFL+a Architects
11312 Old Creedmoor Road
Raleigh, NC 27613
p: (919) 573-6350

Barbara A. Field, FAIA

Barbara A. Field, FAIA, Architect
33 Haywood Street
Asheville, NC 28801
p: (828) 255-7899

Dan L. Fields, AIA

EYP/BJAC
2108 South Blvd, Ste. 205
Charlotte, NC 28203-5099
p: (704) 334-1570

Timothy Michael Fierle, AIA

Buncombe County Schools
9 West Street Extension
Asheville, NC 28801
p: (828) 255-5916

Chevon File, AIA

HH Architecture
520 S Harrington St.
Raleigh, NC 27601-2108
p: (919) 828-2301

Bob G. Fillpot, FAIA

292 Summit Dr.
Todd, NC 28684-9773
p: (336) 877-4885

Jerry D. Fink, AIA

Bobbitt A&E, PLLC
600 Germantown Rd
Raleigh, NC 27607-5144
p: (919) 553-0851

Maurice J. Finnegan, AIA

105 Florence Drive
Pinehurst, NC 28374
p: (910) 692-7316

Glen A. Finnell, AIA

NC Department of Transportation
4804 Homeplace Drive
Apex, NC 27539
p: (919) 889-3385

Joseph G. Fiorenza, AIA

Novant Health, Inc.
11915 Regal Lily Lane
Huntersville, NC 28078
p: (704) 316-1987

John S. Fisher, AIA

Fisher Architects, PA
351 Merrimon Ave.
Asheville, NC 28801-1223
p: (828) 230-4692

Mark A. Fishero, AIA

FMK Architects
123 New Bern St.
Charlotte, NC 28203-5445

Joseph J. Fitzsimons, AIA

Belk Architecture
6 Kinsey Court
Durham, NC 27705
p: (919) 286-2575

Keith Colin Fleming, AIA

Wilkerson Associates Architects
1435 W Morehead St., Ste. 160
Charlotte, NC 28208-5209
p: (704) 334-7571

Robert A. Fleming, AIA

Robert A. Fleming, Architect
287 Scarlet oak Run
Clayton, NC 27520
p: (919) 760-7464

Donald B. Flick, AIA

The Housing Studio, PA
3519 Campbell Drive
Charlotte, NC 28205
p: (704) 333-7862

Jeffrey C. Floyd, AIA

LS3P ASSOCIATES LTD.
227 W Trade St., Ste. 700
Charlotte, NC 28202-1699
p: (704) 333-6686

Bruce L. Flye, AIA

East Carolina University
Brody School of Medicine
600 Moye Boulevard, GE 96
Greenville, NC 27834
p: (252) 744-5134

William K. Foil, AIA

111 Landmark Dr.
Kannapolis, NC 28083-6064
p: (704) 932-2145

John J. Foley, AIA

The Freelon Group, Inc.
8412 Wanstraw Way
Apex, NC 27539
p: (919) 815-1285

Jeffery G. Ford, AIA

Bobbitt A&E, PLLC
600 Germantown Rd
Raleigh, NC 27607-5144
p: (919) 851-2196

Matthew T. Ford, AIA

Jim Spencer Architects
4043 Hamlets Chapel Road
Pittsboro, NC 27312
p: (919) 933-1335

Daniel J. Forest, AIA

8760 Wildwood Links
Raleigh, NC 27613
p: (919) 961-2424

Mark M. Forestieri, AIA

Wake Co. Facility Design & Construction
P.O. Box 550
Raleigh, NC 27602-0550
p: (919) 859-9554

Richard C. Fort, AIA

Clark Nexsen Architecture & Engineering
One West Pack Square, Ste. 1501
Asheville, NC 28801
p: (828) 230-5990

Roberta Fox, AIA

City of Raleigh Urban Design Center
2606 Oxford Rd
Raleigh, NC 27608
p: (919) 455-6267

Henry B. Foy, AIA

88 Welch Street
Waynesville, NC 28786
p: (704) 456-7363

Karen Forrest Fraker, AIA

Flad Architects
7228 Galon Glen Rd
Raleigh, NC 27613-1065
p: (919) 971-5031

Charles R. Francis, AIA

C.R. Francis / Architecture, PA
329 Middle St.
New Bern, NC 28560-4928
p: (252) 637-1112

David L. Francis, AIA

Clark Nexsen Architecture & Engineering
121 Normandale Dr.
Cary, NC 27513
p: (704) 469-5474

Donna Ward Francis, AIA

Clark Nexsen Architecture & Engineering
333 Fayetteville St., Ste. 1000
Raleigh, NC 27601-2950
p: (919) 469-5474

Christopher Frank, AIA

The LSV Partnership Architects/Planners
209 Fairway Dr.
Fayetteville, NC 28305-5511
p: (910) 485-4108

Keith J. Frankel, AIA

LS3P ASSOCIATES LTD.
227 W Trade St., Ste. 700
Charlotte, NC 28202-1699
p: (704) 333-6686

Craig Thomas Franks, AIA

Pardee Hospital, Engineering Dept.
827 N. Justice Street, Apt. 2
Hendersonville, NC 28791
p: (828) 696-1127

Kevin M. Franz, AIA

A M King Construction Company LLC
735 Poindexter Drive
Charlotte, NC 28209
p: (704) 641-7776

Stacey C. Franz, AIA

Zapata Incorporated
735 Poindexter Drive
Charlotte, NC 28209
p: (704) 521-1032

Robert Fraser, AIA

State University Construction Fund
59 Mallards Lndg S
Waterford, NY 12188-1070
p: (518) 238-3920

Merrick Brent Fredman, AIA

Merrick Brent Fredman Architect AIA
6831 Main St. Unit 214
Wilmington, NC 28405-8465
p: (703) 568-4171

Dennis Eugene Freeland, AIA

The Freelon Group, Inc.
5310 S Alston Ave, Bldg 300
Durham, NC 27713-4381
p: (919) 744-7781

Philip G. Freelon, FAIA

The Freelon Group, Inc.
5310 S Alston Ave, Bldg 300
Durham, NC 27713-4381
p: (919) 271-5462

Individual Architect Members



Douglas J. Freeman, AIA
BBH Design, PA
 5500 Somerford Lane
 Raleigh, NC 27614
 p: (919) 460-6700

Franklin E. Freeman, AIA
RPA Design, PC
 5960 Fairview Rd, Ste. 500
 Charlotte, NC 28210-3113
 p: (704) 887-3500

Stephen L. Freyaldenhoven, AIA
TFF Architects & Planners, LLP
 300 N Greene St., Ste. 285
 Greensboro, NC 27401-2191
 p: (336) 273-0101

Virginia S. Freyaldenhoven, AIA
TFF Architects & Planners, LLP
 300 N Greene St., Ste. 285
 Greensboro, NC 27401-2191
 p: (336) 273-0101

Katheryn B. Fricke, AIA
FreemanWhite
 8845 Red Oak Blvd
 Charlotte, NC 28217-5593
 p: (704) 814-6655

Kenneth H. Friedlein, AIA
Weinstein Friedlein Architects, PA
 601-A W. Main Street
 Carrboro, NC 27510
 p: (919) 968-8333

John B. Fryday, AIA
Fryday & Doyme Architecture
 118 E Kingston Ave, Ste. 20
 Charlotte, NC 28203-4772
 p: (704) 372-0001

Lauren Q. D. Frye, AIA
Walter Robbs Callahan & Pierce Architects
 530 N Trade St., Ste. 301
 Winston-Salem, NC 27101-2957
 p: (336) 725-1371

Jay R. Fulkerson, AIA
Jay Fulkerson, Architect, PLLC
 2122 Ridgewood Rd
 Chapel Hill, NC 27516-8339
 p: (919) 933-3996

John M. Fuller, AIA
Fuller Architecture, Inc.
 68 Court Sq, Ste. 200
 Mocksville, NC 27028-2415
 p: (336) 998-5341

Joel M. Funderburk, AIA
Joel M. Funderburk Architect
 802 W Cornwallis Dr.
 Greensboro, NC 27408-5621
 p: (336) 274-7400

Mark D. Furgeson, AIA
FreemanWhite
 8845 Red Oak Blvd
 Charlotte, NC 28217-5593
 p: (704) 523-2230

David F. Furman, FAIA
David Furman Architecture
 333 W Trade St., Ste. 200
 Charlotte, NC 28202-1944
 p: (704) 332-2942

Masaki Furukawa, AIA
Innovative Design, Inc.
 850 W Morgan St.
 Raleigh, NC 27603-1614
 p: (919) 232-7474

G
Jason S. Gable, AIA
Belk Architecture
 5423 Regatta Way
 Raleigh, NC 27613-1081
 p: (919) 286-2575

David E. Gall, AIA
David E. Gall, Architect, PA
 938 W 5Th St.
 Winston-Salem, NC 27101-2588
 p: (336) 773-1213

Teeraporn Marks Games, AIA
TMG Architecture, P.C.
 12209 Kyle Abbey Ln
 Raleigh, NC 27613
 p: (919) 917-7547

Harvey B. Gantt, FAIA
Gantt Huberman Architects, a Bergmann Associates, Inc. Company
 500 N Tryon Street
 Charlotte, NC 28202-2232
 p: (704) 334-6436

Paul Richard Garafola, AIA
WHN Architects, PA
 330 W.10th Street
 Charlotte, NC 28202
 p: (704) 333-9952

Scott R. Garand, AIA
FreemanWhite
 8845 Red Oak Blvd
 Charlotte, NC 28217-5593
 p: (704) 523-2230

Jose Garcia, AIA
O'Brien/Atkins Associates
 5001 S Miami Blvd
 Durham, NC 27703-8526
 p: (919) 941-9000

Kenneth M. Gardner, FAIA
Isosceles Design
 5417 Hunter Hollow Dr.
 Raleigh, NC 27606-9033
 p: (919) 859-6929

Scott R. Gardner, AIA
Scott Gardner Architect
 2029 Eastwood Rd Apt 161
 Wilmington, NC 28403-7220
 p: (919) 320-3022

William N. Gardner, AIA
MHAworks, PA
 106 Fern Ln
 Chapel Hill, NC 27514-4204
 p: (919) 682-2870

L. Scott Garner, AIA
Garner & Brown Architects PA
 1718 East Blvd
 Charlotte, NC 28203-5824
 p: (704) 333-1051

Stephanie C. Garner, AIA
LS3P ASSOCIATES LTD.
 2619 Grant Avenue
 Raleigh, NC 27608
 p: (919) 785-3435

Colleen D. Garrett, AIA
Axiom Architecture
 333 W Trade St., Ste. 200
 Charlotte, NC 28202-1944
 p: (704) 641-2961

Christopher Harper Garriss, AIA
The Freelon Group, Inc.
 5310 S Alston Ave, Bldg 300
 Durham, NC 27713-4381
 p: (919) 941-9790

John W. Gaulden, AIA
Gensler
 214 N Tryon St., Ste. 2320
 Charlotte, NC 28202-2321
 p: (704) 377-2725

Kenneth J. Gaylord, AIA
Ken Gaylord Architects
 109 S Main St.
 Hendersonville, NC 28792-5083
 p: (828) 692-4550 (206)

Kevin M. Gentry, AIA
Masters Gentry Architects, PA
 111 E Chestnut St.
 Asheville, NC 28801-2314
 p: (828) 236-2888

Mary Ellen George, AIA
Carolinas Healthcare System
 520-F North Poplar Street
 Charlotte, NC 28202
 p: (704) 519-9522

Rebecca R. Geraghty, AIA
Brailsford & Dunlavy
 32 Hamiltons Ferry Rd
 Lake Wylie, SC 29710-8969
 p: (803) 788-7717

Louis Joseph Gerics, AIA
Innovative Design, Inc.
 850 W Morgan St.
 Raleigh, NC 27603-1614
 p: (919) 832-6303

Christopher E. German, AIA
Padgett & Freeman Architects, PA
 30 Choctaw St.
 Asheville, NC 28801-4513
 p: (828) 254-1963

Richard M. German, AIA
RG3 Architecture, PLLC
 238 Water Oak Drive
 Pineville, NC 28134-7530
 p: (704) 889-5556

Paul J. Getchell, AIA
RS&H Architects-Engineers-Planners, Inc.
 8225 Pineville Matthews Rd Apt C
 Charlotte, NC 28226-4735

Keith F. Giamportone, AIA
Giamportone Design
 124 Cox Ave.
 Raleigh, NC 27605-1817
 p: (919) 616-4550

Jeffrey D. Gibbons, AIA
 5490 Heritage Oaks Lane
 Winston-Salem, NC 27106
 p: (336) 817-6112

David A. Gieser, AIA
Perkins+Will
 7135 Folger Drive
 Charlotte, NC 28270
 p: (704) 343-9900

Douglas D. Gigi, AIA
Interior Architects
 6004 Brook Valley Run
 Monroe, NC 28110-6304
 p: (954) 288-9190

Christopher D. Gilbert, AIA
UNC Charlotte
 1670 S Main St.
 Mount Pleasant, NC 28124-8802
 p: (704) 687-0509

John L. Gill, AIA
McCulloch England Associates Architects
 100 Queens Rd, Ste. 200
 Charlotte, NC 28204-3156
 p: (704) 372-2740

Todd W. Ginder, AIA
FreemanWhite
 8845 Red Oak Blvd
 Charlotte, NC 28217-5593
 p: (704) 523-2230

Cecil R. A. Gittens, AIA
Morris-Berg Architects, Inc.
 6101 Carnegie Blvd, Ste. 101
 Charlotte, NC 28209-4651
 p: (917) 509-1843

Patti L. Glazer, AIA
Glazer Architecture, PA
 78-1/2 Patton Avenue
 Asheville, NC 28801
 p: (828) 254-5853

Mark Dulaney Glen, AIA
Acanthus Architecture, PA
 1124 Brookstown Ave.
 Winston-Salem, NC 27101-2525
 p: (336) 725-3392

Caren B. Glenn, AIA
Phillips Architecture, PA
 1110 Navaho Drive, Ste. 600
 Raleigh, NC 27609
 p: (919) 522-9128

Jamey E. Glueck, AIA
SmithSinnott architecture
 4600 Lake Boone Trail, Ste. 205
 Raleigh, NC 27607-7501
 p: (919) 781-8582

Robert J. Glusenkamp, AIA
Rodgers Builders
 5701 N Sharon Amity Rd
 Charlotte, NC 28215-3984
 p: (704) 537-6044

Daniel A. Gobel, AIA
BBH Design, PA
 P.O. Box 12697
 Research Triangle Park, NC 27709-2697
 p: (919) 460-6700



James A. Godfrey, AIA
Perkins+Will
330 S Tryon St., Ste. 300
Charlotte, NC 28202-1923
p: (704) 972-5600

George E. Godwin, AIA
Godwin Associates, PA
145 Hunters Pointe Lane
Mooresville, NC 28117
p: (704) 609-4905

Vibha Goel, AIA
IBI Group of North Carolina, PC
304 Keybridge Dr.
Morrisville, NC 27560-6999
p: (919) 461-0001

James S. Golightly, AIA
MBAJ Architecture
1230 W Morehead St., Ste. 214
Charlotte, NC 28208-5206
p: (704) 731-7040

Edmund J. Gontram III, AIA
Gontram Architecture, Inc.
2940 Trawick Rd, Ste. 4
Raleigh, NC 27604-3770
p: (919) 876-5331

H. Blair Goodrich, AIA
Goodrich Architecture, PA
3142 Wrightsville Ave.
Wilmington, NC 28403-4112
p: (910) 343-1065

Ronald J. Goodstein, AIA
RJG, Architect, PA
5200 Sardis Road
Charlotte, NC 28270
p: (561) 459-9798

Thomas S. Goodwin, AIA
Shook Kelley
2151 Hawkins St., Ste. 400
Charlotte, NC 28203-6904
p: (704) 377-0661

Jigna Gopaldas, AIA
Tobin Starr + Partners, PLLC
6412 Union Station Court
Charlotte, NC 28210
p: (860) 478-3151

Frank A. Goppold, AIA
Goppold Architecture
2716 Travelers Court
Charlotte, NC 28226
p: (704) 334-2787

James E. Gordon, AIA
Peterson/Gordon Architects, PA
5601 Saddlebrook Drive
Lewisville, NC 27023
p: (336) 723-8029

Kelly Anne Gordon, AIA
Little Diversified Architectural Consulting
569-B Wakefield Drive
Charlotte, NC 28209
p: (704) 561-7455

Robert A. Goss, AIA
Robert Goss, Architect
538 Mountain Laurel
Chapel Hill, NC 27517-7615
p: (919) 533-6446

Tina Govan, AIA
Tina Govan Architect
513 Holden St.
Raleigh, NC 27604-1946
p: (919) 890-4124

James G. Grady, AIA
James Grady Architect, Inc.
202 Hillcrest Rd
Raleigh, NC 27605-1720
p: (919) 834-5939

Thomas A. Gagnano, AIA
Morris-Berg Architects, Inc.
6101 Carnegie Blvd, Ste. 101
Charlotte, NC 28209-4651
p: (704) 552-5800

Charles G. Graham, AIA
Charles G. Graham, Architect
245 Medearis Dr.
Charlotte, NC 28211-6041
p: (704) 365-1283

C. Douglas Granade, AIA
Cline Design Associates, PA
3819 Moultrie St.
Charlotte, NC 28209-2409
p: (704) 333-7272

Brian Steven Grant, AIA
Bizios Architect
323 Briarfield Dr.
Apex, NC 27502
p: (919) 490-3733

Douglas A. Grant, AIA
Housing Authority of the City of Asheville
29 Linden Avenue
Asheville, NC 28801-1321
p: (828) 252-1104

Clinton E. Gravely, AIA
Clinton E. Gravely, AIA, Arch. & Assocs.
500 Banner Ave.
Greensboro, NC 27401-6348
p: (336) 275-6183

Glenn D. Gray, AIA
HDR Architecture
440 S Church St., Ste. 1000
Charlotte, NC 28202-2075
p: (704) 973-6877

Neil Timothy Gray, AIA
JDavis Architects, PLLC
510 Glenwood Ave. Ste. 201
Raleigh, NC 27603-1262
p: (919) 835-1500

Tony L. Gray, AIA
graydesign architecture, pa.
2822 Oxborough Drive
Matthews, NC 28105
p: (704) 841-8701

Jesse Joseph Green, AIA
Ratio Architects, Inc.
214 Fenton St.
Raleigh, NC 27604-2107
p: (919) 821-0805

S. Thomas Green, AIA
1907-D Front Street
Durham, NC 27705
p: (919) 383-5502

Larry W. Greene, AIA
Greene Architecture
P.O. Box 1671
Boone, NC 28607-1671
p: (828) 295-9192

Sam W. Greeson, AIA
Meyer Greeson Paullin Benson, PA
320 S Tryon St., Ste. 222
Charlotte, NC 28202-1940
p: (704) 375-1001

Sarah E. Gregory, AIA
LS3P ASSOCIATES LTD.
2528 Independence Blvd, Ste. 200
Wilmington, NC 28412-2591
p: (910) 790-9901

Wayne L. Gregory, AIA
Peterson Associates, p.a.
2115 Rexford Rd, Ste. 500
Charlotte, NC 28211-5477
p: (704) 364-3400

Warren W. Gresham, AIA
Gresham Architecture
89 Overbrook St.
Waynesville, NC 28786-3520
p: (828) 456-4869

Kenneth A. Griffin, AIA
Griffin Associates Architects
426 Spruce Place, SE
Concord, NC 28025
p: (704) 786-0181

Robert S. Griffin, AIA
Griffin Architects, PA
1 Village Ln, Ste. 1
Asheville, NC 28803-2617
p: (828) 274-5979

Robert G. Griffin, AIA
RGGArchitecture, PA
101 W 14Th St., Ste. 110
Greenville, NC 27834-4182
p: (919) 270-3811

Brian D. Griffith, AIA
Bobbitt A&E, PLLC
106 Vatersay Dr.
Apex, NC 27502-9034
p: (919) 851-1980

Matthew H. Griffith, AIA
in situ studio
218 Snow Ave.
Raleigh, NC 27603

Ray A. Grigg, AIA
Ray A. Grigg, AIA
704 White & Jenkins Road
Bessemer City, NC 28016
p: (704) 922-3889

Mario Grigni, AIA
Mario Grigni Architect, PC
327 Air Harbor Rd
Greensboro, NC 27455-9280
p: (336) 285-6717

Christopher R. Grimes, AIA
ORA architecture
19 W. Hargett St., Ste. 600
Raleigh, NC 27601
p: (919) 757-5749

Richard G. Grogan, AIA
RGG Architects, PLLC
1002 Broad St.
Durham, NC 27705-4144
p: (919) 383-6924

Frederic H. Grossfeld, AIA
NNE Pharnaplan
3005 Carrington Mill Blvd, Ste. 380
Morrisville, NC 27560-8886
p: (866) 810-4073

Richard S. Grubbs, AIA
Perkins + Will
1100 S Tryon St., Ste. 300
Charlotte, NC 28203-4298
p: (704) 369-6589

Gregory R. Grueneich, AIA
Perkins Eastman
520 W 6Th St.
Charlotte, NC 28202-1893
p: (704) 940-0501

Whitney W. Grumhaus, AIA
Wood Haus Architecture & Consulting
105 Stoneybrook Rd
Chapel Hill, NC 27516-9007
p: (919) 423-6237

Dawn A. Gum, AIA
Interior Architecture & Design, PLLC
P.O. Box 12241
Research Triangle Park, NC 27709-2241
p: (919) 459-4244

Robert T. Gunn, AIA
Clark Nexsen Architecture & Engineering
1523 Elizabeth Ave, Ste. 300
Charlotte, NC 28204-2535
p: (704) 377-8800

Gaurav A. Gupte, AIA
Odell Associates, Inc.
520 N Poplar St. # Unit-F
Charlotte, NC 28202-1794
p: (704) 414-1520

Andrea M. Gupton, AIA
Cline Design Associates, PA
5521 Banwell Place
Raleigh, NC 27613
p: (919) 833-6413

Archie P. Gupton, AIA
808 Williamson Drive
Raleigh, NC 27608
p: (919) 829-9661

Mete S. Gurel, AIA
Gurel Architecture, Inc.
1145 Executive Cir, Ste. B
Cary, NC 27511-4586
p: (919) 468-1717

Mary Ann Gwilt, AIA
Mary Ann Gwilt
800 Mckendree Rd
Mooresville, NC 28117-6648
p: (704) 660-1465

Laura Beth Gwyn, AIA
WakeMed
101 Paper Chase Ct
Cary, NC 27519-5200
p: (919) 602-2277

Individual Architect Members

H

John B. Hackler, FAIA

560 N. Church Street
Charlotte, NC 28202-2208
p: (704) 343-9427

Mark P. Hahn, AIA

Mecklenburg County-Real Estate Services
3708 Radbourne Blvd
Charlotte, NC 28269-8611
p: (704) 336-5483

Robert Anthony Hahn, AIA

Robert A. Hahn, AIA, Architect
3601 Chance Rd
Greensboro, NC 27410-8449
p: (336) 668-0499

Dennis J. Hall, FAIA

Hall Architects, Inc.
501 N Church St., Ste. 200
Charlotte, NC 28202-2227
p: (704) 334-2101

Douglas Lee Hall, AIA

BBH Design, PA
3909 Orchard Point Court
Apex, NC 27539-3684
p: (919) 460-6700

Nicole G. Hall, AIA

Clark Nexsen Architecture & Engineering
1523 Elizabeth Ave, Ste. 300
Charlotte, NC 28204-2535
p: (540) 761-5502

Stephen E. Hall, AIA

Perkins+Will
1005 Surry Dale Court
Apex, NC 27502
p: (919) 433-5306

George D. Hallowell, AIA

North Carolina State University
8120 Park Side Drive
Raleigh, NC 27612
p: (206) 450-1167

Robert W. Ham, AIA

Isom Ham Design Group, PA
1305 S Collegiate Dr.
P.O. Box 956
Wilkesboro, NC 28697-2132
p: (336) 838-4007

Nick Hammer, AIA

KlingStubbins-Raleigh
205 Fenton Street
Raleigh, NC 27604
p: (919) 696-1928

J. Hyatt Hammond, FAIA

J. Hyatt Hammond Associates Inc.
3400 Alamance Road
Greensboro, NC 27407
p: (336) 855-1422

Warren B. Hamrick, AIA

Holland & Hamrick, Architects, PA
222 N Lafayette St., Ste. 21
P.O. Box 1238
Shelby, NC 28150-4450
p: (704) 487-8578

Mikkel R. Hansen, AIA

Mikkel R. Hansen AIA
112 Hilltop Road
Black Mountain, NC 28711-2620
p: (828) 669-9272

Rollin James Hansen, AIA

The Housing Studio, PA
1909 Lakespur Way
Tega Cay, SC 29708
p: (803) 802-2763

Jeffrey T. Hanson, AIA

Gensler
3021 North Myers Street
Charlotte, NC 28205
p: (704) 770-6232

Kenneth F. Hanson, AIA

The Freelon Group, Inc.
5310 S Alston Ave, Bldg 300
Durham, NC 27713-4381
p: (919) 941-9790

Douglas K. Hardaway, AIA

CPCC Facilities Services
P.O. Box 35009
Charlotte, NC 28235-5009
p: (704) 724-7665

Chuck Hardin, AIA

Fourth Order Architecture
13216 Harbor Oaks Lane
Charlotte, NC 28278
p: (704) 614-1214

Chad E. Harding, AIA

Carlton Architecture
217 Forest Hill Drive
Asheville, NC 28803
p: (828) 505-2221

Mark Warren Hargett, AIA

Hood/Herring Architecture, PLLC
213 Nash St. E
P.O. Box 2703
Wilson, NC 27893-4174
p: (252) 399-2700

Robert M. Harkey, AIA

Clark Nexsen Architecture & Engineering
333 Fayetteville St., Ste. 1000
Raleigh, NC 27601-2950
p: (919) 601-0992

Frank Harmon, FAIA

Frank Harmon Architect PA
14 E Peace St.
Raleigh, NC 27604-1164
p: (919) 833-2531

Cothran S. Harris, AIA

Cothran Harris Architecture
5725 Oleander Dr., Ste. E-1
Wilmington, NC 28403-4724
p: (910) 793-3433

Douglas K. Harris, AIA

Harris Architects, PLLC
33 W Probart St.
Brevard, NC 28712-4840
p: (828) 883-5535

Edwin F. Harris, FAIA

222 Hawthorne Road
Raleigh, NC 27605
p: (919) 828-4734

Ellen Pratt Harris, AIA

Harris Architects, PLLC
33 W Probart St.
Brevard, NC 28712-4840
p: (828) 883-5535

Steven B. Harris, AIA

O'Brien/Atkins Associates
P.O. Box 12037
Durham, NC 27709-2037
p: (919) 324-4764

Wiley D. Harris, AIA

Western Carolina University
Facilities Management
Cullowhee, NC 28723
p: (828) 227-7442

David G. Harrison, AIA

Perkins+Will
330 S Tryon St., Ste. 300
Charlotte, NC 28202-1923
p: (704) 972-5632

William O. Harrison, AIA

Little
410 Blackwell St., Ste. 10
Durham, NC 27701-3986
p: (919) 474-2559

Jason W. Hart, AIA

CUBE Design + Research, PLLC
1110 Valley Park Dr.
Chapel Hill, NC 27514-3325

C. Daniel Hartenstine, AIA

Peterson Associates, p.a.
2115 Rexford Rd, Ste. 500
Charlotte, NC 28211-5477
p: (980) 225-3759

Jana Gottlieb Hartenstine, AIA

Watson Tate Savory, Inc.
1809 Thomas Ave.
Charlotte, NC 28205-3065
p: (704) 344-1491

Paul Daniel Hartley, AIA

Bartlett Hartley & Mulkey Architects PA
9902 Barrands Ln
Charlotte, NC 28278-8030
p: (704) 588-7226

William N. Hartsell, AIA

2816 Giverny Drive
Charlotte, NC 28226
p: (704) 366-3338

Michael A. Harwood, AIA

North Carolina State University
127 Briarfield Drive
Apex, NC 27502
p: (919) 363-3420

Geoffrey Haskell, AIA

SFCS, Inc.
1927 S Tryon St., Ste. 207
Charlotte, NC 28203-4688
p: (704) 372-7327

Stephen Krieg Hastings, AIA

1181 Foxhall Dr.
Winston-Salem, NC 27106
p: (336) 794-1163

Mary M. Hatch, AIA

Arciart
P.O. Box 9597
Camp Lejeune, NC 28547-0020
p: (214) 930-2969

Joseph F. Hatem, AIA

WHN Architects, PA
330 W.10th Street
Charlotte, NC 28202
p: (704) 333-9952

Dean N. Hatjioannou, AIA

Dean Hatjioannou Residential Architecture
4800 Eddystone Dr.
Charlotte, NC 28270-1603
p: (704) 321-2394

James Ellis Hatley, AIA

Gensler
2820 Sunset Drive
Charlotte, NC 28209-1332
p: (704) 377-2725

Brett Frederick Hautop, AIA

Gensler
530 Hillsborough St.
Raleigh, NC 27603-1730
p: (919) 239-7830

James M. Hawkins, AIA

Isley Hawkins, Inc.
112 S Duke St., Ste. 5
Durham, NC 27701-2852
p: (919) 489-7417

John B. Hawkins, AIA

John B. Hawkins, AIA, Architect
312 W Franklin St.
Chapel Hill, NC 27516-2521
p: (919) 929-0039

Steven L. Hawley, AIA

Fanning Howey Associates, Inc.
5001 Weston Pkwy, Ste. 201
Cary, NC 27513-2316
p: (919) 831-1831

Shayne Hawn, AIA

Shremshock Architects, Inc.
2281 Lumberton Rd
Southport, NC 28461-9591
p: (910) 253-5700

Terence J. Healy, AIA

8900 Jeanew Ct
Raleigh, NC 27613
p: (919) 844-7277

John D. Heckethorn, AIA

Heckethorn Architecture, PLLC
108 E. Connecticut Ave.
Southern Pines, NC 28387
p: (910) 295-2127

Robyn W. Heeks, AIA

Tise-Kiester Architects
119 E Franklin St., Ste. 300
Chapel Hill, NC 27514-3620
p: (919) 967-0158

Eric A. Heidt, AIA

909 Virgie St.
Durham, NC 27705-4133
p: (919) 381-9322

Joel Eric Helms, AIA

Clark Nexsen Architecture & Engineering
1 Oak Grove Road
Arden, NC 28704
p: (828) 651-9227

Chester L. Helt, AIA

C. L. Helt, Architect Inc.
1136 Greenwood Clfs
Charlotte, NC 28204-2821
p: (704) 342-1686

Sandra Helton, AIA

WKWW Architects
2300 E 7th St., Ste. 200
Charlotte, NC 28204-3314
p: (704) 489-1771

George C. Hemingway, AIA

Bowman Murray Hemingway Architects
514 Market St.
Wilmington, NC 28401-4635
p: (910) 762-2621

John A. Hemphill, AIA

Hemphill - Randel Associates, Inc.
4425 Randolph Rd, Ste. 302
Charlotte, NC 28211-2378
p: (704) 365-3636

Samuel W. Henderson Jr., AIA

Charlotte Paint Company, Inc.
1784 Dogwood Flower Lane
Lincolnton, NC 28092
p: (704) 732-6551

Richard A. Henly, AIA

McCulloch England Associates Architects
100 Queens Rd, Ste. 200
Charlotte, NC 28204-3156
p: (704) 372-2740

Scot E. Hennon, AIA

Hennon Group, PA
425 E Statesville Ave, Ste. 101
Mooresville, NC 28115-2533
p: (704) 662-9216

Raymond M. Hepler, AIA

6100 W. Friendly Avenue, Apt. 1303
Greensboro, NC 27410-4057
p: (336) 370-8400

Stephen M. Hepler, AIA

LS3P ASSOCIATES LTD.
434 Fayetteville St., Ste. 1500
Raleigh, NC 27601-1784
p: (919) 829-2721

T. Tilghman Herring, AIA

Hood/Herring Architecture, PLLP
209 Colonial Drive
Wilmington, NC 28403
p: (910) 251-8899

Anthony C. Hersey, AIA

Odell Associates, Inc.
800 W Hill St. Fl 3
Charlotte, NC 28208-5361
p: (704) 414-1652

Chris D. Hertz, AIA

WHN Architects, PA
330 W.10th Street
Charlotte, NC 28202
p: (704) 333-9952

Douglas J. Hervey, AIA

LMHT ASSOCIATES, PA
1515 Pinecrest Road
Durham, NC 27705
p: (919) 419-9395

Kristen M. Hess, AIA

HH Architecture
520 S Harrington St.
Raleigh, NC 27601-2108
p: (919) 828-2301

Daniel M. Hicks, AIA

The LSV Partnership Architects/Planners
209 Fairway Dr.
P.O. Box 53713
Fayetteville, NC 28305-5511
p: (910) 485-4108

Travis L. Hicks, AIA

Travis Hicks Architect
1807 Brookcliff Dr.
Greensboro, NC 27408-2506
p: (336) 447-5468

William T. Highsmith, AIA

Skinner Lamm & Highsmith, PA, Architect
P.O. Box 669
702 W. Broad St.
Wilson, NC 27894-0669
p: (252) 291-4127

Charles C. Hight, FAIA

15335 Sherwood Forest Drive
Tampa, FL 33647
p: (813) 971-8754

Daniel L. Hightower, AIA

Planning & Programming Management
308 Highfield Avenue
Cary, NC 27519
p: (919) 414-2153

Barry F. Hill, AIA

MHAworks, PA
501 Washington St., Ste. G
Durham, NC 27701-2169
p: (919) 821-5086

David B. Hill, AIA

2803 Wayland Drive
Raleigh, NC 27608
p: (919) 515-8357

Mark A. Hill, AIA

The Freelon Group, Inc.
5310 S Alston Ave, Bldg 300
Durham, NC 27713-4381
p: (919) 240-7224

Timothy A. Hillhouse, AIA

O'Brien/Atkins Associates
P.O. Box 12037
Research Triangle Park, NC 27709-2037
p: (919) 941-9000

Wendy M. Hillis, AIA

Preservation Durham
1516 N. Duke Street
Durham, NC 27701
p: (415) 640-3791

Carol E. Himes, AIA

107 Schaffer Close
Cary, NC 27518
p: (919) 851-3584

Patrick Dale Hines II, AIA

MBAJ Architecture
9131 Anson Way, Ste. 204
Raleigh, NC 27615-3266
p: (919) 453-2288

Michael J. Hining, AIA

MHAworks, PA
501 Washington St., Ste. G
Durham, NC 27701-2169
p: (919) 682-2870

Tobias G. Hinkle, AIA

New City Design Group, PLLC
1304 Hillsborough St.
Raleigh, NC 27605-1827
p: (919) 831-1308

Scott K. Hinson, AIA

Myers & Chapman, Inc.
1302 Rainbow Cir
Catawba, SC 29704-8785
p: (704) 529-6661

David E. Hipp, AIA

5100 Sharon Rd
Charlotte, NC 28210-4768
p: (704) 602-7784

William J. Hirsch, AIA

William J. Hirsch, Jr, Inc.
1131 7 LKS N
West End, NC 27376
p: (910) 400-5028

Enrique A. Hirst, AIA

Architect Tony Hirst, PLLC
1292 US Hwy 1 Bypass South
Kittrell, NC 27544
p: (252) 430-7722

John Hitch, AIA

SmithSinnott architecture
3309 Childers St.
Raleigh, NC 27612-4914
p: (919) 781-8582

David M. Hite, AIA

Hite Architecture, PA
717 Walnut Point Dr.
Matthews, NC 28105-1532
p: (704) 849-8311

James G. Hite, AIA

Hite Associates, PC
2600 Meridian Dr.
Greenville, NC 27834-5563
p: (252) 757-0333

Gerald P. Hobbins, AIA

229 New Street
New Bern, NC 28560-4934
p: (252) 637-4125

G. Taylor Hobbs III, AIA

Hobbs Architects PA
480 Hillsboro St., Ste. 400
P.O. Box 1457
Pittsboro, NC 27312-9497
p: (919) 545-2004

Grimsley T. Hobbs Jr., AIA

Hobbs Architects PA
480 Hillsboro St., Ste. 400
P.O. Box 1457
Pittsboro, NC 27312-9497
p: (919) 545-2004

Kenneth E. Hobgood, FAIA

Kenneth Hobgood, Architects
124 Glenwood Ave.
Raleigh, NC 27603-1756
p: (919) 828-7711

George Bonson Hobson, AIA

WKWW Architects
5739 Ballinard Ln
Charlotte, NC 28277
p: (704) 341-3943

Derek Hodge, AIA

DH & A Architecture, PA
1208 Curtis St.
Monroe, NC 28112-5000
p: (704) 283-2908

James M. Hodges, AIA

WHN Architects, PA
330 W.10th Street
Charlotte, NC 28202
p: (704) 333-9952

John Michael Hodges, AIA

255 Ridgewood Avenue
Charlotte, NC 28209

Lorentz R. Hodges, AIA

P.O. Box 10949
Greensboro, NC 27404

Samuel C. Hodges, AIA

Samuel C. Hodges, Jr., Architecture Planning
906 W. Maynard Avenue
Durham, NC 27704
p: (919) 220-9484

Douglas A. Hofer, AIA

Douglas A. Hofer, AIA, CSI
3003 W. Cornwallis Dr.
Greensboro, NC 27408
p: (336) 312-2881

Charles A. Hoffmann, AIA

11524 Willows Wisp Dr.
Charlotte, NC 28277-8400
p: (214) 901-6139

Timothy C. Hoke, AIA

Hoke/New Vision Architects Inc.
2451 Croasdaille Farm Pkwy, Ste. 104
Durham, NC 27705
p: (919) 383-7426

Russell A. Holcomb, AIA

Duda/Paine Architects, LLP
333 Liggett St.
Durham, NC 27701-2176
p: (919) 688-5133

Roger L. Holland, AIA

Holland & Hamrick, Architects, PA
222 N Lafayette St., Ste. 21
P.O. Box 1238
Shelby, NC 28150-4450
p: (704) 487-4147

Susan Black Holt, AIA

LS3P ASSOCIATES LTD.
1509 Courtland Drive
Raleigh, NC 27604
p: (919) 829-2700

John C. Hood III, AIA

Hood/Herring Architecture, PLLP
213 Nash St. E
P.O. Box 2703
Wilson, NC 27893-4174
p: (252) 399-2700

Kelli Goss Hopkins, AIA

Nelson Mullins Riley & Scarborough
2712 Clark Ave.
Raleigh, NC 27607-7102
p: (919) 410-3536

Steven J. Hopkins, AIA

Moseley Architects
5705 Falkirk Ln
Matthews, NC 28104-0664
p: (434) 709-9242

Individual Architect Members

William R. Hopkins, AIA

McClure Hopkins Architects PLLC
1838 Wake Forest Rd
Raleigh, NC 27608-2730
p: (919) 835-2205

J. Christopher Horner, AIA

Caidus Design
333 Fayetteville St., Ste. 508
Raleigh, NC 27601-1742
p: (919) 527-2255

Brewer T. Horton, AIA

Bret Horton Architect, PLLC
1409 Maryland Avenue
Durham, NC 27705
p: (919) 619-2258

Edward A. Hoskins, AIA

1006 Dawes Street
Chapel Hill, NC 27516-3010
p: (919) 962-9049

Shawn E. Hostetler, AIA

Kot-Hostetler Architects, PLLC
2906 Market St., Ste. 101
Wilmington, NC 28403-1261
p: (910) 612-1119

Steven J. Houser, AIA

Jenkins-Peer Architects, PA
112 S Tryon St., Ste. 1300
Charlotte, NC 28284-0003
p: (704) 940-6915

Chris Howard, AIA

Quick-Associates, PA
714 St. Mary's Street, Ste. 300
Raleigh, NC 27605-1425
p: (919) 821-2800

Zena K. Howard, AIA

The Freelon Group, Inc.
806 Modena Drive
Cary, NC 27513
p: (919) 941-9790

James R. Howell, AIA

12514 Danby Road
Pineville, NC 28134-8330
p: (704) 543-8344

Raymond P. Howell, AIA

Raymond Parker Howell, AIA, Architect
P.O. Box 2626
Boone, NC 28607-2626
p: (828) 264-5583

Robert W. Howell, AIA

Jones Lang LaSalle
2323 Valencia Terrace
Charlotte, NC 28226
p: (704) 779-3861

W. Calvin Howell, AIA

Anderson Architecture, PLLC
591 Furth Lane
Penick Village
Southern Pines, NC 28387
p: (910) 692-0322

Christopher M. Hoyt, AIA

Little Diversified Architectural Consulting
5815 Westpark Drive
Charlotte, NC 28217-3554
p: (704) 561-3435

Robert Hui Fung Hsin, AIA

Jenkins-Peer Architects, PA
112 S Tryon St., Ste. 1300
Charlotte, NC 28284-0003
p: (704) 372-6665

H. Keith Hubbard, AIA

ArcVision Studios, PC
211 9Th St.
North Wilkesboro, NC 28659-4103
p: (336) 903-4934

Eric R. Hubbs, AIA

Clark Nexsen Architecture & Engineering
516 Tea Olive Court
Rock Hill, SC 29732-7784
p: (803) 366-9895

Jeffrey A. Huberman, FAIA

Gantt Huberman Architects, a Bergmann Associates, Inc. Company
500 N Tryon Street
Charlotte, NC 28202-2232
p: (704) 334-6436

Gary L. Hubler, AIA

Lambert Architecture + Interiors
125 Sunnynoll Ct, Ste. 200
Winston-Salem, NC 27106-5088
p: (336) 777-3657

Jonathan A. Huddy, AIA

FreemanWhite
8845 Red Oak Blvd
Charlotte, NC 28217-5593
p: (704) 523-2230

J. Grason Hudson, AIA

WKWW Architects
2300 E 7Th St., Ste. 200
Charlotte, NC 28204-3314
p: (704) 373-0615

Scott Matthew Huebner, AIA

Brickstack Architecture + Design
91 Shady Oak Dr.
Asheville, NC 28803-2720
p: (828) 253-1124

Dan G. Huffman, AIA

4417 Laurel Hills Rd
Raleigh, NC 27612-5420
p: (919) 417-3788

Donald S. Hughes, AIA

Union County Public Schools
600 W. Jefferson Street
Monroe, NC 28112
p: (704) 296-3160

Glenn Carroll Hughes, AIA

Spaceplan, P.A. Architecture
4 Olde Village Blvd., Ste. 201
Asheville, NC 28803
p: (828) 575-2080

Thomas H. Hughes, AIA

Thomas H. Hughes Architecture, PA
155 Sunnynoll Court, Ste. 100
Winston-Salem, NC 27106-5064
p: (336) 722-4447

Thomas W. Hughes, AIA

SRL+a Architects
212 Cliffcreek Drive
Holly Springs, NC 27540
p: (919) 621-4574

William T. Hughes, AIA

Yates - Chreitzberg - Hughes Architects
145 Union St. S
Concord, NC 28025-5011
p: (704) 788-2000

Mark A. Humienny, AIA

IBI Group of North Carolina, PC
6312 Bayswater Trail
Raleigh, NC 27612-6606
p: (919) 851-4210

L. Joseph Humphrey, AIA

C design Inc.
116 Antelope Dr.
Mount Holly, NC 28120
p: (704) 648-3029

Philip G. Humphrey, AIA

Philip G Humphrey pghARCHITECTURE
4006 Park Ave.
Wilmington, NC 28403
p: (910) 297-9570

Paul Damian Huneycutt, AIA

Wright McGraw Beyer Architects PA
2201 Water Ridge Pkwy, Ste. 550
Charlotte, NC 28217-5517
p: (704) 535-6374

Gary L. Hunsucker, AIA

1539 Lilac Road
Charlotte, NC 28209
p: (704) 333-9738

Alan W. Hunter, AIA

Gantt Huberman Architects, a Bergmann Associates, Inc. Company
500 N Tryon Street
Charlotte, NC 28202-2232
p: (704) 975-2537

Howell C. Hunter Jr., AIA

DesignStrategies
500 East Blvd
Charlotte, NC 28203
p: (704) 519-8180

Sharon A. Huot, AIA

LS3P ASSOCIATES LTD.
227 W Trade St., Ste. 700
Charlotte, NC 28202-1699
p: (704) 333-6686

Douglas R. Hurlbert, AIA

Douglas R. Hurlbert, Architect, PLLC
161 Carbandy Dr.
Inman, SC 29349-7138
p: (864) 472-8179

Steven A. Hurr, AIA

1525 Maryland Avenue
Charlotte, NC 28209-1529
p: (704) 333-9068

Michael G. Huslage, AIA

Bobbitt A&E
600 Germantown Rd
Raleigh, NC 27607-5144
p: (919) 571-7741

David P. Hutcheson, AIA

RPA Design, PC
15040 Old Vermillion Dr.
Huntersville, NC 28078-5303
p: (704) 948-1616

Renee Basist Hutcheson, AIA

220 Brendan Choice
Cary, NC 27511
p: (919) 715-1158

Jonathan Hutchinson, AIA

Jonathan Hutchinson, Architect
7936 Steele Creek Rd.
Charlotte, NC 28217
p: (704) 376-6988

Dale Hynes, AIA

Odell Associates, Inc.
800 W Hill St. Fl 3
Charlotte, NC 28208-5361
p: (704) 414-1824

Andrew J. Iatridis, AIA

ORA architecture
19 W. Hargett St., Ste. 600
Raleigh, NC 27601
p: (919) 754-9924

Barry Paul Icard, AIA

Icard Architecture, PLLC
P.O. Box 490
Conover, NC 28613-0490
p: (828) 464-1028

Christopher G. Ions, AIA

LS3P ASSOCIATES LTD.
227 W Trade St., Ste. 700
Charlotte, NC 28202-1699
p: (704) 333-6686

Craig W. Isaac, AIA

Craig W. Isaac Architecture
900 Linda Ln
Charlotte, NC 28211-2037
p: (704) 377-1365

Mary S. Isaacs, AIA

Isaacs + Associates Architects, Inc.
P.O. Box 1285
Cornelius, NC 28031-1285
p: (704) 358-8827

Max Isley, AIA

Isley Hawkins, Inc.
112 S Duke St., Ste. 5
Durham, NC 27701-2852
p: (919) 489-7417

Nathan Isley, AIA

Isley Hawkins, Inc.
112 S Duke St., Ste. 5
Durham, NC 27701-2852
p: (919) 956-2723

Eric M. Jabaley, AIA

Dogwood Design Studio, PC
1106 Audubon Blvd.
Wilmington, NC 28403
p: (910) 264-3742

Emory L. Jackson, AIA

162 Buck Point Drive
Mills River, NC 28759
p: (828) 891-3115

Jitendra Jain, AIA

Duke Energy Corp.
311 N Canterbury Rd
Charlotte, NC 28211-1425
p: (704) 249-8773



Andrew A. Jalbert, AIA
Bayer Technology Services
417 Page Street
Cary, NC 27511

S. Harold James, AIA
6410 Folger Drive
Charlotte, NC 28270
p: (704) 770-0764

Julia M. Janaro, AIA
Flad Architects
Two Hannover Square, Ste. 1120
434 Fayetteville Street
Raleigh, NC 27601
p: (919) 865-3523

Kevin R. Jarrett, AIA
CJMW Architecture
119 Brookstown Ave, Ste. 100
Winston-Salem, NC 27101-5245
p: (336) 724-1503

John B. Jarvis, AIA
Alliance Architecture
120 Jewell Dr.
Chapel Hill, NC 27516
p: (919) 903-6086

Joelle D. Jefcoat, AIA
Perkins+Will
330 S Tryon St., Ste. 300
Charlotte, NC 28202-1923

John R. Jefferies, AIA
Jefferies & Faris Associates - Architect
100 A Old Eastwood Road, Ste. 111
Wilmington, NC 28403
p: (910) 620-5736

Edward L. Jenkins Jr., AIA
Jenkins-Peer Architects, PA
112 S. Tryon Street, Ste. 1300
Charlotte, NC 28284
p: (704) 940-6917

James K. Jenson, AIA
FreemanWhite
6608 Graymont Place
Raleigh, NC 27615
p: (919) 302-8044

Frederick Arthur Jernigan, AIA
Little
15 Scott Pl
Durham, NC 27705-5719
p: (919) 474-2512

George J. Jernigan, AIA
174 Ginger Road
Wilmington, NC 28405-3840
p: (910) 793-0768

Steven D. Jester, AIA
Duke Energy Corp
Mail Code EC12K
P.O. Box 1006
Charlotte, NC 28201-1006
p: (704) 849-0925

Tomas' Jimenez-Eliaeson, AIA
Little Diversified Architectural Consulting
2208 Belvedere Avenue
Charlotte, NC 28205
p: (704) 561-3245

Stephen Hunt Jobe, AIA
Stephen H. Jobe, Architect, PLLC
3314 Watauga Dr.
Greensboro, NC 27410-4732

Andre Johnson, AIA
BBH Design, PA
3433 Griffice Mill Rd
Raleigh, NC 27610-8637
p: (919) 460-6700

Bronald C. Johnson, AIA
Little Diversified Architectural Consulting
5815 Westpark Drive
Charlotte, NC 28217
p: (704) 561-4556

Bruce E. Johnson, AIA
Bruce Johnson Architecture
66 Forest Rd
Asheville, NC 28803-2941
p: (828) 274-3922

Danie A. Johnson, FAIA
Danie A. Johnson, FAIA / Architect
39 Patton Ave.
Asheville, NC 28801-3314
p: (828) 252-9649

David P. Johnson, AIA
SmithGroupJJR
324 Blackwell St., Ste. 1104
Durham, NC 27701-3600
p: (919) 294-0904

Donald W. Johnson, AIA
210 Harmon Court
Winston-Salem, NC 27106
p: (336) 722-3057

Gordon E Johnson, AIA
Gordon Johnson Architecture
654 Hay St., Ste. 4
Fayetteville, NC 28301-5465
p: (910) 223-2186

James R. Johnson, AIA
James R. Johnson Jr., Architect
254 Huntley Place
Charlotte, NC 28207-2216
p: (704) 334-9828

Jeffrey S. Johnson, AIA
Alley, Williams, Carmen & King, Inc.
740 Chapel Hill Rd
P.O. Box 1179
Burlington, NC 27215-6453
p: (336) 226-5534

Lisa H. Johnson, AIA
NC State University
4500 Bartlett Dr.
Raleigh, NC 27609-5531
p: (919) 515-6258

Manuel E. Johnson, AIA
Mackie Johnson Architect, PA
P.O. Box 2926
Boone, NC 28607-2926
p: (828) 464-1028

Mark Alden Johnson, AIA
Mark Alden Johnson - Architect
1900 Mount Isle Harbor Dr.
Charlotte, NC 28214-5406
p: (704) 962-8269

Matthew P. Johnson, AIA
MHAworks, PA
2005 Cambria Dr. # B
Greenville, NC 27834-0090
p: (919) 601-6814

Richard E. Johnson, AIA
The East Group, PA
324 Evans St.
Greenville, NC 27858-1830
p: (252) 758-3746

Robert B. Johnson, AIA
MBAJ Architecture
1230 W Morehead St., Ste. 214
Charlotte, NC 28208-5206
p: (704) 731-7000

Robert T. Johnson, AIA
16959 Huntersville Concord Rd.
Huntersville, NC 28078-6529
p: (704) 634-3054

Robert L. Johnson, AIA
Robert Johnson Architects, Inc.
1808 W Morehead St.
Charlotte, NC 28208-5226
p: (704) 332-5180

Robert S. Johnson, AIA
Robert S. Johnson, AIA
705 Lord Granville Dr.
Morehead City, NC 28557-8907
p: (919) 726-0680

Roy W. Johnson, AIA
Advanced Management Institute
3741 Larkston Dr.
Charlotte, NC 28226-7024
p: (704) 359-4966

Steven J. Johnson, AIA
Southern Evergreen Architecture, PLLC
1011 NC Hwy 150, Ste. D
Summerfield, NC 27358
p: (336) 558-8800

George B. Johnston, AIA
Lincoln Harris
4725 Piedmont Row Dr., Ste. 800
Charlotte, NC 28210-4284
p: (704) 714-7604

Henry W. Johnston, AIA
8005 Bald Eagle Ln
Wilmington, NC 28411-9304
p: (910) 520-3106

Ian A. Johnston, AIA
Johnston Architecture, LLP
3967 Market St.
Wilmington, NC 28403-1403
p: (910) 763-5739

John R. Johnston, AIA
The Raleigh Architecture Company
502 S West St. #100
Raleigh, NC 27601
p: (704) 258-6784

Timothy W. Johnston, AIA
C.L. Helt, Architect, Inc.
1136 Greenwood Clfs
Charlotte, NC 28204-2821
p: (704) 342-1686

Michael S. Johnstone, AIA
Michael Johnstone AIA
15 Southern Fairway Court
Etowah, NC 28729
p: (828) 891-7990

Cari Williams Jones, AIA
Cari Jones Architecture
503 Yarmouth Rd
Raleigh, NC 27608-1031
p: (919) 802-1630

David R. Jones, AIA
David R. Jones Architecture
1800 Blowing Rock Rd, Ste. A
P.O. Box 1247
Boone, NC 28607-6148
p: (828) 265-3040

David G. Jones, AIA
Housing Studio
7043 Bovine Ln
Harrisburg, NC 28075-8368
p: (704) 604-5400

Derek Jones, AIA
The Freelon Group, Inc.
1105 Watts Street
Durham, NC 27701
p: (919) 941-9790

G. Wesley Jones, AIA
ai Design Group, Inc.
500 S College St., Ste. 200
Charlotte, NC 28202-1873
p: (704) 731-8061

Gene W. Jones, AIA
501 E Whitaker Mill Rd # 207-C
Raleigh, NC 27608-2646
p: (919) 829-0988

Halbert M. Jones, AIA
Walter Robbs Callahan & Pierce Architects
530 N Trade St., Ste. 301
Winston-Salem, NC 27101-2957
p: (336) 725-1371

Jason H. Jones, AIA
Clark Nexsen Architecture & Engineering
6507 Brynwood Drive
Charlotte, NC 28226
p: (704) 377-8800

Victor A. Jones, AIA
Jenkins-Peer Architects, PA
112 S Tryon St., Ste. 1300
Charlotte, NC 28284-0003
p: (704) 372-6665

W. Lee Jones, AIA
Mecklenburg County Park & Rec. Dept.
4623 Quail Canyon Drive
Charlotte, NC 28226
p: (980) 272-6123

William E. Jones, AIA
8906 Collins Road
Fort Mill, SC 29715-7668
p: (803) 802-3974

Archer T. Joyce, AIA
MacRae-Joyce Associates Architects
3608 W Friendly Ave, Ste. 108
Greensboro, NC 27410-4833
p: (336) 292-6342

Betsy S. Joyner, AIA
Cline Design Associates, PA
125 N Harrington St.
Raleigh, NC 27603-1719
p: (919) 833-6413

Individual Architect Members

Mary Louise Jurkowski, FAIA
EYP/BJAC
811 W Hargett St.
Raleigh, NC 27603-1603
p: (919) 810-2088

Robert Peter Juskevich, AIA
Mind's Eye Architecture, Inc.
1950 Abbott St., Ste. 605
Charlotte, NC 28203-4495
p: (704) 953-7785

K

Philip W. Kabza, AIA
SpecGuy
6701 William Harry Ct
Charlotte, NC 28211-5694
p: (704) 367-1991

David T. Kahler, FAIA
DK Architecture, PLLC
1379 Fearrington Post
Pittsboro, NC 27312-5036
p: (919) 542-6022

Tammy A. Kahm, AIA
Anegram Studio PA
P.O. Box 10488
Raleigh, NC 27605-0488
p: (919) 412-3503

Charles H. Kahn, FAIA
326 Carolina Meadows Villa
Chapel Hill, NC 27517-7556
p: (919) 967-1291

Charles G. Kaighn, AIA
Highwoods Properties Inc.
8405 Two Courts Drive
Raleigh, NC 27613-1037
p: (919) 875-6792

Rebecca T. Kalsbeek, AIA
Rebecca Talton Kalsbeek AIA
1323 Lutz Avenue
Raleigh, NC 27607
p: (919) 782-2822

Kerry A. Kane, AIA
Small Kane Webster Conley Architects, PA
3105 Glenwood Ave, Ste. 100
Raleigh, NC 27612-5059
p: (919) 833-1994

Kevin M. Kane, AIA
Davis Kane Architects, PA
503 Oberlin Rd, Ste. 300
Raleigh, NC 27605-1381
p: (919) 833-3737

Zachary N. Kane, AIA
LS3P ASSOCIATES LTD.
227 W Trade St., Ste. 700
Charlotte, NC 28202-1699

Jacob S. Kanoy, AIA
Kanoy Architecture, PA
1995 A Juniper Lake Road
West End, NC 27376
p: (910) 215-5885

Krista L. Karlson, AIA
NarmourWright
127 W Worthington Ave, Ste. 260
Charlotte, NC 28203-4698
p: (704) 332-5668 (13)

Mark A. Kasten, AIA
Cahoon & Kasten Architects, P.C.
118 W Wood Hill Dr.
Nags Head, NC 27959-9394
p: (252) 441-3681

Richard S. Kazebee, AIA
Perkins+Will
330 S Tryon St., Ste. 300
Charlotte, NC 28202-1923
p: (704) 343-9900

Thomas Keeling, AIA
WasmerKeeling Architects P.C.
3020 Airlie Street
Charlotte, NC 28205
p: (704) 563-6524

William B. Keener, AIA
314 Keener St.
Cary, NC 27511-4570
p: (919) 467-5703

Michael T. Kelly, AIA
4624 Highland Farm Road
Hillsborough, NC 27278
p: (919) 732-9606

W. David Kelly Jr., AIA
David Kelly Architect
232 Queens Road, Apt. 36
Charlotte, NC 28204
p: (704) 351-2448

Roy F. Kendrick, AIA
WKWW Architects
733 Plantation Estates Dr.
Apt D-216
Matthews, NC 28105
p: (704) 814-8769

Kevin Lee Kennedy, AIA
Cluck Design Collaborative
2923 S Tryon St., Ste. 250
Charlotte, NC 28203-5945
p: (704) 405-5980

Patrick M. Kennedy, AIA
Winstead Wilkinson Architects, PLLC
600 Wade Ave.
Raleigh, NC 27605-3120
p: (512) 850-7825

Michael Ross Kersting, AIA
Michael Ross Kersting Architecture, PA
P.O. Box 12403
Wilmington, NC 28405-0119
p: (910) 686-4704

David M. Kessler, AIA
811 Gales Avenue
Winston-Salem, NC 27103
p: (336) 724-9992

Matthew John Ketchum, AIA
BBH Design, PA
P.O. Box 12697
Research Triangle Park, NC 27709-2697
p: (919) 459-4256

Mahan R. Kick, AIA
MK Design Associates, PLLC
2712 N Mayview Rd
Raleigh, NC 27607-4141
p: (919) 824-3331

Phillip R. Kiester, AIA
Tise-Kiester Architects
119 E Franklin St., Ste. 300
Chapel Hill, NC 27514-3620
p: (919) 967-0158

Jonathan B. Kincheloe, AIA
LS3P ASSOCIATES LTD.
227 W Trade St., Ste. 700
Charlotte, NC 28202-1699
p: (704) 333-6686

Andrew M. King, AIA
BBH Design, PA
8208 Brownleigh Dr.
Raleigh, NC 27617-7411
p: (919) 459-4232

Brian M. King, AIA
Rodgers Builders
8926 Nellie Ln
Marvin, NC 28173-7948

Elizabeth A. King, AIA
Davis Kane Architects, PA
503 Oberlin Rd, Ste. 300
Raleigh, NC 27605-1381
p: (919) 833-3737

James F. King, AIA
RGG Architects, PLLC
1002 Broad St.
Durham, NC 27705-4144
p: (919) 286-5700

William W. Kingsbury, AIA
1401 Forestview Street
Durham, NC 27707-1509
p: (919) 489-8150

Mary Elizabeth Kingston, AIA
36 Montview Drive
Asheville, NC 28801
p: (828) 255-5917

Daniel Alexander Kinken, AIA
McCulloch England Associates Architects
100 Queens Rd, Ste. 200
Charlotte, NC 28204-3156
p: (704) 372-2740

J. Aubrey Kirby, AIA
1244 Arbor Rd Apt 431
Winston-Salem, NC 27104-1139
p: (336) 765-6238

James L. Kirby Jr., AIA
GREENTHINC., PLLC
10212 Cairnsmore Place
Charlotte, NC 28227
p: (704) 618-4834

David B. Kirk, AIA
Integrated Design, PA
1111 Oberlin Rd
Raleigh, NC 27605-1174
p: (919) 832-6658

Ronal E. Kirkpatrick, AIA
ARCONS Design Studio
10550 Independence Pointe Pkwy, Ste. 300
Matthews, NC 28105-2691
p: (980) 245-7755

Alicia Lynn Kirwan, AIA
Kirwan Architecture
3223 Merriman Ave.
Raleigh, NC 27607-7001
p: (919) 820-2404

Timothy Scott Knapp, AIA
Clark Patterson Associates
5800 Providence Grove Ln
Charlotte, NC 28270-3708
p: (704) 844-8414

George D. Knight, AIA
1138 Forest Hills Drive
Wilmington, NC 28403
p: (910) 612-4637

Gerald H. Knott, AIA
308 Ortega Rd
Raleigh, NC 27609-5822
p: (919) 782-1635

Peter G. Knowland, AIA
Peter G. Knowland - Architect, PLLC
2A Herman Avenue Ext
Asheville, NC 28803
p: (828) 687-2445

John Bowles Knox, AIA
2319 Byrd St.
Raleigh, NC 27608-1411
p: (919) 696-4089

Bae-Won Koh, AIA
Innovative Design, Inc.
850 W Morgan St.
Raleigh, NC 27603-1614

Jason C. Kolano, AIA
BBH Design, PA
5814 Swanston Dr.
Charlotte, NC 28269-9143
p: (704) 948-1686

Elizabeth A. Kolepp-Mayer, AIA
BBH Design, PA
1207 Filmore St. Apt C
Raleigh, NC 27605-1245
p: (919) 460-6700

Roman Kolodij, AIA
116 Castle Street
Wilmington, NC 28401
p: (910) 763-6062

John C. Komisin, AIA
Little Diversified Architectural Consulting
5815 Westpark Drive
Charlotte, NC 28217
p: (704) 561-3406

Matthew C. Koonts, AIA
Clark Nexsen Architecture & Engineering
4000 Westchase Blvd, Ste. 280
Raleigh, NC 27607-6864
p: (919) 576-2078

Gregory P. Kot, AIA
Kot-Hostetler Architects, PLLC
2906 Market St., Ste. 101
Wilmington, NC 28403-1261
p: (910) 612-4364

John N. Koury, AIA
John Koury Architect
539 Mammoth Oaks
Charlotte, NC 28270
p: (704) 206-0212

Donald D. Kranbuehl, AIA
Clark Nexsen Architecture & Engineering
333 Fayetteville St., Ste. 1000
Raleigh, NC 27601-2950
p: (919) 836-9751



Jonathan M. Krueger, AIA
FMK Architects
123 New Bern St.
Charlotte, NC 28203-5445

Allison Green Krusch, AIA
3 Lake Bluff Court
Greensboro, NC 27410
p: (336) 299-0480

Brian J. Kubecki, AIA
Walter Robbs Callahan & Pierce Architects
530 N Trade St., Ste. 301
Winston-Salem, NC 27101-2957
p: (336) 725-1371

Korla K. Kudjiku, AIA
FreemanWhite
8845 Red Oak Blvd
Charlotte, NC 28217-5593
p: (704) 586-2387

Douglas A. Kuhns, AIA
GMK Associates, Inc.
2903 Dunhaven Drive
Garner, NC 27529
p: (919) 781-0026

James M. Kunkle, AIA
308 Windsor Drive
Shelby, NC 28150
p: (704) 480-7600

Timothy Kurmaskie, AIA
Architects Kurmaskie & Tolson Associates, Inc.
1101 Haynes St., Ste. 003
Raleigh, NC 27604-1499
p: (919) 846-1600

Philip A. Kuttner, AIA
Little Diversified Architectural Consulting
3306 Meadow Bluff Drive
Charlotte, NC 28226-1125
p: (704) 561-3403

Jonathan Thomas LaCorte, AIA
Ross/Deckard Architects, PA
Highwoods Office Park
3200 Atlantic Avenue, Ste. 110
Raleigh, NC 27604
p: (919) 875-0001

Dudley Boatwright Lacy, AIA
O'Brien/Atkins Associates
3802 Eton Rd
Durham, NC 27707-5120
p: (919) 403-0805

Charles R. Ladd, AIA
PowerSecure, Inc.
1609 Heritage Commerce Court
Wake Forest, NC 27587
p: (919) 434-5529

Henry H. Lafferty, AIA
Joseph K. Oppermann-Architect, PA
P.O. Box 20904
Winston-Salem, NC 27120
p: (704) 560-1434

Scott J. Lahr, AIA
KlingStubbins-Raleigh
333 Fayetteville St., Ste. 1100
Raleigh, NC 27601-2924
p: (336) 255-6029

David M. Lambert, AIA
Lambert Architecture + Interiors
125 Sunnynoll Ct, Ste. 200
Winston-Salem, NC 27106-5088
p: (336) 777-3657

Kenneth A. Lambla, AIA
UNC Charlotte
9201 University City Blvd
Charlotte, NC 28223-0001
p: (704) 687-0090

G. Barry Lamm, AIA
Skinner Lamm & Highsmith, PA, Architect
P.O. Box 669
702 W. Broad St.
Wilson, NC 27894-0669
p: (252) 291-4127

David M. Lancor, AIA
Clark Nexsen - Asheville
245 Weston Road
Arden, NC 28704
p: (828) 221-0787

Barbara D. Lane, AIA
Gantt Huberman Architects, a Bergmann Associates, Inc. Company
500 N Tryon Street
Charlotte, NC 28202-2232
p: (704) 334-6436

Mark C. Lane, AIA
The Housing Studio, PA
3103 Wesley Ave.
Charlotte, NC 28205-1676
p: (704) 348-8948

Gary R. Lang, AIA
The FWA Group
1901 Kenwood Ave.
Charlotte, NC 28205
p: (704) 332-7004

John S. Langdon, AIA
2903 Notchview Court
Charlotte, NC 28210
p: (704) 643-6567

James Richard Langlois, AIA
HDR Architecture
440 S Church St., Ste. 1000
Charlotte, NC 28202-2075
p: (704) 995-3928

Eric James Lankes, AIA
The Freelon Group, Inc.
5904 Wateree Dr.
Durham, NC 27713-8832
p: (919) 941-9790

Scott A. LaPorte, AIA
BBH Design, PA
12024 North Exeter Way
Raleigh, NC 27613
p: (586) 484-2728

Robert J. Lauer Jr., AIA
ADW Architects, PA
101 W. Worthington Ave., Ste. 270
Charlotte, NC 28203
p: (704) 379-1919

William B. Laughlin, AIA
Moseley Architects
11430 N Community House Rd
Charlotte, NC 28277-1591
p: (704) 737-8971

Linda H. Lavis, AIA
8921 Hometown Drive
Raleigh, NC 27615
p: (919) 889-3701

Andrew O. Lawrence, AIA
Andy O. Lawrence, Architect
2041 Progress Ct
Raleigh, NC 27608-2761
p: (919) 601-3688

Thomas P. Lawton, AIA
Thomas Lawton Architects, PLLC
10 E Market St., Ste. D
Black Mountain, NC 28711-9315
p: (828) 505-2107

Roger E. Layman, AIA
Roger Layman Architecture
455 South Main St., Ste. 220
Davidson, NC 28036
p: (704) 439-2931

Bang T. Le, AIA
Clearscapes, PA
1240 Marshall Street
Raleigh, NC 27604
p: (919) 247-8625

Patric Le Beau, AIA
Perkins+Will
320 Forbush Mtn. Dr.
Chapel Hill, NC 27514
p: (919) 288-5171

Charles E. Leaf, AIA
Watts Leaf Architects, PA
101 N McDowell St., Ste. 112
Charlotte, NC 28204-2264

Michael S. Leatherwood, AIA
THE ARCHITECTURAL STUDIO, PLLC
129 woolsey heights
waynesville, NC 28786
p: (828) 400-1253

Timothy O. Ledgerwood, AIA
Carolinas Healthcare System
Dept. of Architecture
P.O. Box 32861
Charlotte, NC 28232-2861
p: (704) 400-7550

Donald R. Lee, FAIA
Clark Patterson Lee
301 E 9Th St., Ste. 180
Charlotte, NC 28202-2562
p: (704) 331-9131

Jeffrey S. Lee, FAIA
Clark Nexsen Architecture & Engineering
333 Fayetteville St., Ste. 1000
Raleigh, NC 27601-2950
p: (919) 836-9751

Min H. Lee, AIA
A.L.R. Architecture
138 Elgin Lane
Mooresville, NC 28115
p: (704) 660-5672

Roger L. Leeson, AIA
130 Lake Hollow Cir
Cary, NC 27513-4929
p: (919) 807-9015

John C. Legerton, AIA
Legerton Architecture, PA
21 N Liberty St.
Asheville, NC 28801-1822
p: (828) 251-9125

Glen Russell Lehmann, AIA
LMHT ASSOCIATES, PA
2805 Meridian Pkwy
Durham, NC 27713-2278
p: (919) 544-0087

Jo Ramsay Leimenstoll, AIA
Ramsay Leimenstoll, Architect
P.O. Box 823
Greensboro, NC 27402-0823
p: (336) 274-2743

Wayne T. Lekan, AIA
Redline Design Group
5513 Providence Glen Rd
Charlotte, NC 28270
p: (704) 377-2990

Craig D. Leonard, AIA
The East Group, PA
2762 Rue Sans Famille
Raleigh, NC 27607-3051
p: (919) 784-9330

Terry J. Leonard, AIA
Shook Kelley
2151 Hawkins St., Ste. 400
Charlotte, NC 28203-6904
p: (704) 377-0661

Crystal N Lester, AIA
BB+M Architecture
255 W Martin Luther King Blvd
Charlotte, NC 28202-1981
p: (704) 334-1716

Jason S. Lettie, AIA
Cline Design Associates, PA
125 N Harrington St.
Raleigh, NC 27603-1719
p: (919) 833-6413

John K. Lewandowski, AIA
Lewandowski Architecture
330 Anita Dr.
Winston-Salem, NC 27104-3913
p: (336) 408-8695

Josh P. Lewis, AIA
BBH Design, PA
505 Oteys Rd
Chapel Hill, NC 27514-4611
p: (919) 800-8562

Erin Elizabeth Sterling-Lewis, AIA
in situ studio
1229 Courtland Dr.
Raleigh, NC 27604-1338
p: (919) 397-3951

David L. Liberatore, AIA
BBH Design, PA
P.O. Box 12697
Research Triangle Park, NC 27709-2697
p: (919) 460-6700

Alan A. Liddy, AIA
SSOE, Inc.
2520 Meridian Pkwy, Ste. 450
Durham, NC 27713-4203
p: (919) 651-0769

Individual Architect Members



Davis H. Liles, AIA
Davis H. Liles Architect PLLC
 1162 Hollyheath Lane
 Charlotte, NC 28209
 p: (704) 650-1429

Chun-ting T. Lin, AIA
Walter Robbs Callahan & Pierce Architects
 530 N Trade St., Ste. 301
 Winston-Salem, NC 27101-2957
 p: (336) 725-1371

Eng-Hong Lin, AIA
 123 Hidden Rock Court
 Cary, NC 27513
 p: (919) 388-9876

Christopher John Lindenfelser, AIA
Clark Nexsen Architecture & Engineering
 4000 Westchase Blvd, Ste. 280
 Raleigh, NC 27607-6864
 p: (919) 828-1876

Rodney M. Lindsey, AIA
Lindsey Architecture
 125 S Elm St., Ste. 300
 Greensboro, NC 27401-2644
 p: (336) 617-4402

Eric John Lindstrom, AIA
SfL+a Architects
 214 Burgess St.
 Fayetteville, NC 28301-5022
 p: (910) 484-4989

Kent A. Lineberger, AIA
Kent Lineberger Architecture, PLLC
 2108 South Blvd
 Charlotte, NC 28203-5043
 p: (704) 334-6366

Stephen Thomas Lineberger, AIA
FMK Architects
 708 E. Worthington Ave.
 Charlotte, NC 28203

Tony J. Lineberry, AIA
Lineberry Architectural Group, PA
 2321 Blue Ridge Rd, Ste. 201
 Raleigh, NC 27607-6453
 p: (919) 786-0229

Joshua M. Linger, AIA
SfL+a Architects
 10421 Katelyn Dr.
 Charlotte, NC 28269
 p: (919) 573-6350 (361)

John J. Linn, AIA
John Joseph Linn, Architecture
 6414 Woodmont Rd
 Jamestown, NC 27282-7716
 p: (336) 808-3433

Clara Chen Liou, AIA
 1251 Sydney Dr.
 Charlotte, NC 28270
 p: (704) 847-9846

Paul J. Lipchak, AIA
The Freelon Group, Inc.
 2121 Timber Dr.
 Raleigh, NC 27604-2221
 p: (919) 941-9790

David Brian Lisle, AIA
Lisle Architecture & Design, Inc.
 614 Market St.
 Wilmington, NC 28401-4637
 p: (910) 815-0504

David Goulding Little, AIA
Neighboring Concepts, PLLC
 4734 Eaves Ln
 Charlotte, NC 28215-4036
 p: (980) 939-2064

Frank Arnell Little, AIA
Gantt Huberman Architects, a Bergmann Associates, Inc. Company
 104 Claremont Way
 Mooresville, NC 28117
 p: (704) 334-6436

W. B. Little, AIA
Little Diversified Architectural Consulting
 5815 Westpark Drive
 Charlotte, NC 28217
 p: (704) 525-6350

Ryan Christopher Lockett, AIA
Integrated Design, PA
 1111 Oberlin Rd
 Raleigh, NC 27605-1174
 p: (919) 782-3790

Joleen Alison Lockhart, AIA
McClure & Lockhart Consulting Architects, PLLC
 1838 Wake Forest Road
 Raleigh, NC 27608
 p: (919) 821-4456

Christina Loiacono, AIA
Loiacono Architecture
 7161 Talton Ridge Drive
 Cary, NC 27519
 p: (908) 295-5427

Ricky L. Loman, AIA
Ricky L. Loman, AIA, Architect
 603 Summit Ave, Ste. 102
 Greensboro, NC 27405-7700
 p: (336) 273-7999

Gregory S. Long, AIA
Shook Kelley
 2151 Hawkins St., Ste. 400
 Charlotte, NC 28203-6904
 p: (704) 394-7841

Jon David Long, AIA
MBAJ Architecture
 9131 Anson Way, Ste. 204
 Raleigh, NC 27615-3266
 p: (919) 573-6400

Peter S. Looper, AIA
Looper Architectural Design & Planning
 28 Katherine Pl
 Asheville, NC 28801-1427
 p: (828) 216-9753

Donald M. Loper
 6201 Fairview Rd., Ste. 400
 Charlotte, NC 28210-4277
 p: (704) 763-5955

Andrew J. Lopina, AIA
Thomas H. Hughes Architecture, PA
 155 Sunnynoll Court, Ste. 100
 Winston-Salem, NC 27106-5064
 p: (336) 722-4447

Thomas Charles Loter, AIA
Belk Architecture
 2709 Bartlett Cir
 Hillsborough, NC 27278-6796
 p: (919) 286-2575

Jason K. Loucks, AIA
Little Diversified Architectural Consulting
 5815 Westpark Drive
 Charlotte, NC 28217
 p: (704) 561-4568

L. Mark Loudermilk, AIA
Becker Morgan Group, Inc.
 3205 Randall Parkway, Suite 211
 Wilmington, NC 28403-2569
 p: (910) 622-0765

Michael Brandon Love, AIA
City of Lumberton, N.C.
 P.O. Box 766
 Rowland, NC 28383
 p: (910) 671-3976

Thomas E. Low, AIA
Duany Plater-Zyberk & Company
 1023 Sw 25Th Ave.
 Miami, FL 33135-4824
 p: (704) 948-8141

L. Henry Lowrance, AIA
 5990 Hathaway Lane
 Chapel Hill, NC 27514
 p: (919) 929-5990

David O. Loy, AIA
LS3P ASSOCIATES LTD.
 227 W Trade St., Ste. 700
 Charlotte, NC 28202-1699
 p: (704) 333-6686

Christopher A. Lucas, AIA
LS3P ASSOCIATES LTD.
 2528 Independence Blvd, Ste. 200
 Wilmington, NC 28412-2591
 p: (910) 790-9901

Daniel P. Ludwig, AIA
CRB USA
 1007 Newington Way
 Apex, NC 27502-4360
 p: (919) 267-6318

Donald M. Luke, AIA
Architectural Design Studio, PA
 90 Church St.
 Asheville, NC 28801-3622
 p: (828) 252-0355

Kenneth H. Luker, AIA
The Freelon Group, Inc.
 5310 S Alston Ave, Bldg 300
 Durham, NC 27713-4381
 p: (919) 941-9790

Jay C. Lund, AIA
City of Raleigh
 100 Calibre Chase Dr. Apt 307
 Raleigh, NC 27609-7760

Mark S. Lusk, AIA
Liollio Architecture
 One Page Ave., Ste. 220-D
 Asheville, NC 28801

Troy C. Luttmann, AIA
Luttmann Architecture, Inc.
 4804 Shadow Pine Dr.
 Charlotte, NC 28269-5137
 p: (704) 377-6464

Kathryn L. Lynn, AIA
SfL+a Architects
 9240 Bruckhaus St. #409
 Raleigh, NC 27617
 p: (217) 714-3128

L. Richard Lyon III, AIA
Gantt Huberman Architects, a Bergmann Associates, Inc. Company
 9412 Robert Burns Court
 Charlotte, NC 28213
 p: (980) 229-8017

Richard D. Mack, AIA
RDM Architecture PA
RdM Architecture PA
 P.O. Box 1029
 Davidson, NC 28036
 p: (704) 987-9727

L. Gillis MacKinnon, AIA
 P.O. Box 2248
 Cashiers, NC 28717
 p: (828) 507-4438

Dan P. MacMillan, AIA
 212 Woodcrest Road
 Fayetteville, NC 28305
 p: (910) 484-8374

John S. MacRae, AIA
MacRae-Joyce Associates Architects
 2107 Medford Lane
 Greensboro, NC 27408
 p: (336) 273-3755

Kraig Conrad Magas, AIA
Don Duffy Architecture
 3621 Commonwealth Avenue
 Charlotte, NC 28205
 p: (704) 756-6417

Kent A. Main, AIA
 5509 Eagle Lake Drive
 Charlotte, NC 28217
 p: (704) 336-5721

Michael R. Majewski, AIA
M/I Homes of Raleigh
 1511 Sunday Dr, Ste. 100
 Raleigh, NC 27607-5195
 p: (919) 233-5736

Matthew Garrett Majors, AIA
Axiom Architecture
 333 W Trade St., Ste. 200
 Charlotte, NC 28202-1944
 p: (704) 332-2942

Marvin J. Malecha, FAIA
NC State University College of Design
 50 Pullen Rd, Suite 200
 Campus Box 7701
 Raleigh, NC 27695-7701
 p: (919) 515-8300

John Stanton Mang, AIA
Intec Group, Inc.
 1920 Abbott Street #303
 Charlotte, NC 28203
 p: (704) 372-7910

**Thomas R. Manley, AIA**

BB+M Architecture
1435 W Morehead St., Ste. 200
Charlotte, NC 28208-5258
p: (704) 334-1716

Johnson D. Manoharan, AIA

8118 Cliffside Dr.
Charlotte, NC 28270-2731
p: (704) 365-9029

Clifford J. Marchion, AIA

4164 Dowdy Lane
Kitty Hawk, NC 27949
p: (252) 255-5248

Enzo G. Marfella, AIA

Intec Group, Inc.
190 Abbott St., Ste. 303
Charlotte, NC 28203
p: (704) 502-7250

Kevin S. Marion, AIA

TAOKsm, PLLC
100 W. Maple Ave.
Mocksville, NC 27028
p: (336) 751-1526

William Martin Marion, AIA

Metropolis Architecture, PLLC
1122 Brookstown Ave.
Winston-Salem, NC 27101-2525
p: (336) 725-1400

Felix D. Markham, AIA

Duke University Medical Center
3504 Eastis Drive
Durham, NC 27705-5002
p: (919) 286-8306

Kim E. Marks, AIA

ai Design Group, Inc.
500 S College St., Ste. 200
Charlotte, NC 28202-1873
p: (704) 948-5899

Kimberly C. Marland, AIA

Marland Architecture
393 Glendale Dr.
Boone, NC 28607
p: (828) 964-9274

Michael G. Marshall, AIA

Marshall Design, p.a., Architecture
3859 Battleground Avenue, Suite 200
Greensboro, NC 27410
p: (336) 282-4373

Michael J. Marsich, AIA

Omega Design Architecture, P.C.
5609 Turner Glen Drive
Raleigh, NC 27603
p: (919) 651-9730

David F. Martin, AIA

FreemanWhite
8845 Red Oak Blvd
Charlotte, NC 28217-5593
p: (704) 586-2410

James I. Martin, AIA

Mbj Architecture
150 Lakewood Dr.
Kings Mountain, NC 28086-9592
p: (704) 473-7391

John W. Martin, AIA

Adams + Associates Architecture
126 N Main St.
Mooresville, NC 28115-2526
p: (704) 756-6447

John K. Martin, AIA

John K. Martin
826 Stoney Stream Lane
Arden, NC 28704
p: (828) 654-7686

Kenneth Martin, AIA

The Obsidian Group
1513 Walnut St.
Cary, NC 27511-5972
p: (919) 557-5244

Peter C. Martin, AIA

Peter C. Martin
3200 Corporate Drive, Suite A
Wilmington, NC 28405
p: (910) 833-8535

Martha M. Mason, AIA

Martha Mason
607 W Front St.
Burlington, NC 27215-3770
p: (336) 570-0552

Mark A. Masters, AIA

Masters Gentry Architects, PA
111 E Chestnut St.
Asheville, NC 28801-2314
p: (828) 236-2888

Daniel R. Mathews, AIA

Southeastern Installation, Inc.
207 Cedar Lane Dr.
Lexington, NC 27292-5711
p: (336) 956-2882

Jane G. Mathews, AIA

Mathews Architecture, PA
34 Wall St., Ste. 307
Asheville, NC 28801-2727
p: (828) 253-4300

Mary E. Mathews, AIA

WHN Architects, PA
2112 Long Ridge Lane
Charlotte, NC 28214
p: (704) 333-9952

Marvin G. Maune, AIA

Maune Belangia Faulkenberry Architects, PA
317 C Pollock Street
New Bern, NC 28560-4944
p: (252) 638-8216

Nathan G. Maune, AIA

Maune Belangia Faulkenberry Architects, PA
400 W Morgan St., Ste. 202
Raleigh, NC 27603-1807
p: (919) 828-7353

David S. Maurer, AIA

Maurer Architecture
119 E Hargett St., Ste. 300
Raleigh, NC 27601-1580
p: (919) 829-4969

Larry E. May, AIA

McCulloch England Associates Architects
100 Queens Rd, Ste. 200
Charlotte, NC 28204-3156
p: (704) 372-2740

Kenneth C. Mayer, FAIA

Moser Mayer Phoenix Associates, PA
328 E Market St., Ste. 200
Greensboro, NC 27401-2988
p: (336) 373-9800

Robert Klipp Mayer, AIA

Odell Associates, Inc.
800 W Hill St. Fl 3
Charlotte, NC 28208-5361
p: (704) 414-1728

Tari K. Maynor, AIA

Elon University
805 Meadow Edge Trl Apt 2D
Whitsett, NC 27377-8760
p: (336) 601-8180

Patrick C. Mays, AIA

20000 Davidson Concord Rd
Davidson, NC 28036-8773
p: (704) 765-1881

W. Clayton Mays, AIA

W. Clayton Mays Jr., Architect
1001 W College Dr.
High Point, NC 27262-3403
p: (336) 882-2760

Timothy T. McAuliffe, AIA

Little
410 Blackwell St., Ste. 10
Durham, NC 27701-3986

Stephen A. McCall, AIA

The FWA Group
500 East Blvd
Charlotte, NC 28203-5110
p: (704) 332-7004

N. Bond McCamy, AIA

JDavis Architects, PLLC
510 Glenwood Ave, Ste. 201
Raleigh, NC 27603-1262
p: (919) 835-1500

Lyn M. McClay, AIA

DesignSpec Inc.
1911 Billabong Ln
Chapel Hill, NC 27516-9753
p: (919) 929-7897

Charles M. McClure, AIA

McClure Nicholson Montgomery Architects
2108 South Blvd Ste. 110
Charlotte, NC 28203-5051
p: (704) 332-6763

**Christopher E. McClure, AIA,
CSI, CCS, SCIP**

*McClure & Lockhart Consulting
Architects, PLLC*
1838 Wake Forest Rd
Raleigh, NC 27608-2730
p: (919) 821-4456

Wes A. McClure, FAIA

McClure Hopkins Architects PLLC
1838 Wake Forest Rd
Raleigh, NC 27608-2730
p: (919) 835-2205

Patrick S. McConnell, AIA

SmithSinnott architecture
4600 Lake Boone Trail, Ste. 205
Raleigh, NC 27607-7501
p: (919) 372-7074

Stuart H. McCormick, AIA

Lambert Architecture + Interiors
125 Sunnynoll Ct, Ste. 200
Winston-Salem, NC 27106-5088
p: (336) 777-3657

Kevin A. McDade, AIA

Moseley Architects
11430 N Community House Rd, Ste. 225
Charlotte, NC 28277-1600
p: (704) 540-3755

Suzanne L. A. McDade, AIA

Moseley Architects
11430 N Community House Rd, Ste. 225
Charlotte, NC 28277-1600
p: (704) 540-3755

L. Kenneth McDaniel, AIA

Walter Robbs Callahan & Pierce Architects
530 N Trade St., Ste. 301
Winston-Salem, NC 27101-2957
p: (336) 725-1371

Daniel S. McDonald, AIA

Carolina East Medical Center
2000 Neuse Blvd
PO Box 12157
New Bern, NC 28560-3449
p: (704) 783-5096

Timothy J. McDonnell, AIA

Vidant Health
2100 Stantonsburg Road
Greenville, NC 27834
p: (252) 847-4587

John M. McGahey, AIA

McGahey Design, PA
1510 Mechanical Blvd, Ste. 100
Garner, NC 27529-2564
p: (919) 779-0019

Jane Harrison McGarry, AIA

MHAWorks, PA
4808 Kilkenny Place
Raleigh, NC 27612
p: (919) 368-4662

Walter W. McGary, AIA

The LSV Partnership Architects/Planners
129 Magnolia Ave.
Fayetteville, NC 28305-5069
p: (910) 485-2384

Raymond K. McGill, AIA

Belk, Inc.
3534 Cole Mill Road
Charlotte, NC 28270
p: (704) 846-7501

Jean A. McGinn, AIA

7025 Thermal Road
Charlotte, NC 28211
p: (704) 542-2592

James W. McGlade, AIA

Clark Nexsen Architecture & Engineering
844 Stroud Circle
Wake Forest, NC 27587
p: (919) 576-2093

James F. McGlothlin, AIA

James F McGlothlin AIA-N C A R B
95 Simon Collie Rd
Louisburg, NC 27549-7067
p: (310) 612-0158

Individual Architect Members



Todd R McGraw, AIA
Wright McGraw Beyer Architects PA
 2201 Water Ridge Pkwy, Ste. 550
 Charlotte, NC 28217-5517
 p: (704) 535-6374

Alan D. McGuinn, AIA
Arca Design
 5 Megan Ln
 Fletcher, NC 28732-8433
 p: (828) 628-1930

James W. McKay, AIA
Clark Nexsen Architecture & Engineering
 4000 Westchase Blvd, Ste. 280
 Raleigh, NC 27607-6864
 p: (919) 828-1876

Piper Anne McKee, AIA
Meyer Greeson Paullin Benson, PA
 4901 Fairheath Road
 Charlotte, NC 28210
 p: (704) 375-1001

Harry L. McKinney Jr., AIA
Clancy & Theys Construction
 516 W. Cabarrus Street (27603)
 P.O. Box 27608
 Raleigh, NC 27611
 p: (919) 834-3601

W. Hunt McKinnon, AIA
 1871 Quail Ridge Rd Unit C
 Greenville, NC 27858-0908
 p: (252) 752-3612

Julie M. McLaurin, AIA
O'Brien/Atkins Associates
 5001 S Miami Blvd
 Durham, NC 27703-8526
 p: (919) 941-9000

Margaret S. McLaurin, AIA
Meg McLaurin, AIA, Architect
 511 Hillsborough St.
 Raleigh, NC 27603-1729
 p: (919) 754-0808

Albrecht N. McLawhorn, AIA
MHAworks, PA
 2104 Crooked Creek Road
 Greenville, NC 27858
 p: (252) 902-4046

Michael R. McLeod, AIA
Michael R. McLeod, Architect, PA
 13A Hampstead Vlg
 Hampstead, NC 28443-8250
 p: (910) 620-7674

Randolph McMillan, AIA
 3545 Kylemore Ct
 Charlotte, NC 28210-3379
 p: (704) 365-2721

Robert C. McMillan, AIA
The McMillan Group, LTD
 10551 Evergreen Spring Pl
 Raleigh, NC 27614-8078
 p: (919) 896-6133

William G. McMinn, FAIA
 323 Cedar Crest Drive
 Asheville, NC 28803-8600
 p: (828) 298-8687

James Daniel McNamee, AIA
Neighboring Concepts, PLLC
 4142 Aycock Lane
 Charlotte, NC 28209
 p: (704) 374-0916

Michelle McNutt, AIA
EYP/BJAC
 7320 Bonnie Ridge Ct
 Raleigh, NC 27615-6114
 p: (919) 609-2633

Duncan H. McPherson, AIA
Samsel Architects, PA
 61 Walton St.
 Asheville, NC 28801-4716
 p: (828) 337-0310

James Daniel McRae, AIA
MBJA Architecture
 1230 W Morehead St., Ste. 214
 Charlotte, NC 28208-5206
 p: (704) 731-7000

James R. McVicker, AIA
 704 Frederick Avenue
 Laurinburg, NC 28352

James A McWhorter III, AIA
 510 Meadowmont Village Cir Apt 245
 Chapel Hill, NC 27517-7584
 p: (919) 244-5347

Louis H. Meacham, AIA
 3600 Park Road, Apt. W201
 Charlotte, NC 28209
 p: (704) 527-1863

Jonathan Lee Medlin, AIA
Design Development
 7718 San Gabriel St.
 Raleigh, NC 27613-1493
 p: (919) 848-4474

David M. Meech, AIA
 3564 Weddington Oaks Drive
 Matthews, NC 28104
 p: (704) 321-9800

Diane D. Meek, AIA
City of Asheville
 167 Beverly Rd
 Asheville, NC 28805-2439
 p: (828) 505-3331

Edwin Terrel Meek, AIA
EDWIN TERREL MEEK, ARCHITECT
 5 Pickwick Rd
 Asheville, NC 28803-2507
 p: (828) 225-6066

Lee N. Mehler, AIA
LMHT ASSOCIATES, PA
 2805 Meridian Pkwy
 Durham, NC 27713-2278
 p: (919) 544-0087 (126)

Erik V. Mehlman, AIA
BuildSense Architecture, PC.
 502 Rigsbee Avenue, Ste. 201
 Durham, NC 27701

Mark Craig Meier, AIA
HDR Architecture
 440 S. Church Street, Ste. 1000
 Charlotte, NC 28202
 p: (704) 338-6876

Sara Kathleen Melanson, AIA
Clark Nexsen Architecture & Engineering
 One West Pack Square, Ste. 1501
 Asheville, NC 28801
 p: (828) 232-0608

Gregory Van Mercer, AIA
Mercer Architecture, Inc.
 1015 Hutton Ln, Ste. 106
 High Point, NC 27262-7239
 p: (336) 885-1200

Pierre F. Mercier, AIA
Studio Forty
 129 Quiet Refuge Lane
 Garner, NC 27529
 p: (919) 787-1853

Bryan Keith Mermans, AIA
Mermans Architecture & Design
 342 Wendover Hill Ct
 Charlotte, NC 28211-1589
 p: (704) 375-1062

James W. Merriman, AIA
Perkins+Will
 330 S. Tryon St., Ste. 300
 Charlotte, NC 28202-1923
 p: (704) 343-9900

Michael T. Mesnard, AIA
Cline Design Associates, PA
 125 N Harrington St.
 Raleigh, NC 27603-1719
 p: (919) 833-6133

Matthew D. Messick, AIA
Walter Robbs Callahan & Pierce Architects
 530 N Trade St., Ste. 301
 Winston-Salem, NC 27101-2957
 p: (336) 201-0758

Douglas R. Metcalf, AIA
Odell Associates, Inc.
 4052 Arbor Way
 Charlotte, NC 28211
 p: (704) 414-1892

James L. Metze, AIA
Little Diversified Architectural Consulting
 3521 Winslow Green Drive
 Charlotte, NC 28210
 p: (704) 561-3441

James E. Meyer, AIA
Meyer Greeson Paullin Benson, PA
 320 S Tryon St., Ste. 222
 Charlotte, NC 28202-1940
 p: (704) 375-1001

Joseph T. Meyer, AIA
ai Design Group, Inc.
 500 S College St., Ste. 200
 Charlotte, NC 28202-1873
 p: (704) 299-2201

Steven L. Meyer, AIA
one m Architecture
 7024 Foxworth Drive
 Charlotte, NC 28226-7633
 p: (704) 362-0053

Gustavo E. Mibelli, AIA
Mecklenburg County-Real Estate Services
 3205 Freedom Dr., Ste. 101
 Charlotte, NC 28208-2873
 p: (704) 491-7879

Kenneth R. Michael, AIA
Womble, Carlyle, Sandridge, Rice
 5013 Meadow Hill Court
 Winston-Salem, NC 27106-4279
 p: (336) 721-3600

Zygmunt T. Michalish, AIA
 2227 Graystone Lane
 Chapel Hill, NC 27514
 p: (919) 448-7266

H. Woodward Middleton, AIA
 3895 Plantation Lakes Dr.
 Johns Island, SC 29455-7734
 p: (704) 517-9621

Eugene B. Midyette, AIA
 690 Thistle Hill Lane
 Jefferson, NC 28640-9016
 p: (336) 982-3801

David J. Miller, AIA
Appalachian State University
 222-1 The Overlook Road
 Banner Elk, NC 28604
 p: (828) 963-7077

John A. Miller, AIA
Brennan Architects, LLC
 4022 Foxmoor Drive
 Charlotte, NC 28226-7846
 p: (704) 341-5299

Laura L. Miller, AIA
LS3P ASSOCIATES LTD.
 2528 Independence Blvd, Ste. 200
 Wilmington, NC 28412-2591
 p: (910) 790-9901

Laurie K. Miller, AIA
Glazer Architecture, PA
 78-1/2 Patton Avenue
 Asheville, NC 28801
 p: (828) 254-5853

Rebecca Miller, AIA
Mecklenburg County-Real Estate Services
 2524 Lawton Bluff
 Charlotte, NC 28226
 p: (704) 364-1522

Robert G. Miller, AIA
Camas Associates Architects PA
 1410 Euclid Ave.
 Charlotte, NC 28203-4528
 p: (704) 372-0491

Tony F. Miller, AIA
Miller Architecture
 715 N Church St. Unit 140
 Charlotte, NC 28202-2217
 p: (704) 377-8500

Matthew R. Mills, AIA
Matthew R. Mills AIA Architect
 3336 Kirk Rd
 San Jose, CA 95124-3218
 p: (910) 246-2788

G. Earl Miranda, AIA
 3720 Planters Watch Dr.
 Charlotte, NC 28278
 p: (704) 583-0241

Ashish Mishra, AIA
Mishra Architecture PLLC
 6800 South Creek Rd
 Charlotte, NC 28277-3885
 p: (704) 625-6554

**M****Myatt****Adi M. Mistri, AIA**

Mistri Design Group, PC
1730 Amherst Pl
Charlotte, NC 28204-3104
p: (704) 607-2627 (June)

Constance G. Mitchell, AIA

28 Robinhood Road
Asheville, NC 28804
p: (828) 254-2209

Kimberly M. Mobley, AIA

Gantt Huberman Architects, a Bergmann Associates, Inc. Company
500 N Tryon Street
Charlotte, NC 28202-2232
p: (704) 334-6436

Bryan M. Moffitt, AIA

Arca Design
67 Squires Lane
Candler, NC 28715
p: (828) 665-0883

Catherine M. Monroe, AIA

The Housing Studio, PA
333 W Trade St., Ste. 300
Charlotte, NC 28202-1944
p: (704) 348-8959

Jack Edward Monroe, AIA

BBH Design, PA
200 Calibre Chase Dr. Apt 202
Raleigh, NC 27609-7763
p: (919) 460-6700

William G. Monroe, AIA

WGM Design Inc.
916 W 5Th St., Ste. 200
Charlotte, NC 28202-1313
p: (704) 342-9876 (3250)

David O. Montgomery III, AIA

David O. Montgomery, Architect
P.O. Box 5926
Statesville, NC 28687-5926
p: (919) 741-3749

Kevin G. Montgomery, FAIA

O'Brien/Atkins Associates
204 Hardwick Drive
Durham, NC 27713
p: (919) 941-9000

Alan L. Moore, AIA

CJMW Architecture
119 Brookstown Ave, Ste. 100
Winston-Salem, NC 27101-5245
p: (336) 761-0942

Brad D. Moore, AIA

Elon University
103 Forestview Drive
Elon, NC 27244
p: (336) 833-0122

Bruce W. Moore, AIA

HDR Architecture
440 S Church Street, Ste. 1000
Charlotte, NC 28202-1919
p: (704) 643-1860

David W. Moore, AIA

CJMW Architecture
119 Brookstown Ave, Ste. 100
Winston-Salem, NC 27101-5245
p: (336) 724-1503

James H. Moore, AIA

JM Architecture PLLC
391 Stanaford Road
Winston-Salem, NC 27104-1519
p: (336) 765-9145

Marques L. Moore, AIA

Design Strategies
3227 Sudbury Rd
Charlotte, NC 28205-4317
p: (434) 665-7780

Michael Christopher Moore, AIA

Presbyterian Healthcare
219 Mays Mills Dr.
Cramerton, NC 28032-1627
p: (704) 384-5665

Michael L. Moore, AIA

Osborne Company, Inc.
2492 Kaleigh Way
Browns Summit, NC 27214
p: (336) 932-1667

Robert E. Moore, AIA

Robert E. Moore Architect
100 N Sutherland Ave.
Monroe, NC 28110-3800
p: (704) 578-5732

T. Edwin Moore, AIA

Moore Riley Architects, PA
5630 Six Forks Rd, Ste. 102
Raleigh, NC 27609-3898
p: (919) 782-6471

Terry B. Moore, AIA

Little Diversified Architectural Consulting
5815 Westpark Drive
Charlotte, NC 28217
p: (704) 904-6840

Thomas B. Moore, AIA

Architectvs MCMLXXXVIII
20300 Shearer Road
Davidson, NC 28036
p: (704) 335-1935

Christopher W. Morales, AIA

FreemanWhite
4508 Rustling Woods Drive
Denver, NC 28037

Thomas A. Moreau, AIA

TMA Architect, PA
P.O. Box 39355
Greensboro, NC 27438-9355
p: (336) 282-7171

Melanie Daniels Moreschi, AIA

Skanska USA Building, Inc.
1389 McCoy Rd
Reidsville, NC 27320-9181
p: (919) 941-7900

Deborah G. Morgan, AIA

Garner & Brown Architects PA
1718 East Blvd
Charlotte, NC 28203-5824
p: (704) 333-1051

Emily W. Morgan, AIA

BBH Design, PA
3704 Oak Park Rd
Raleigh, NC 27612-5621
p: (919) 460-6700

Jeffrey Scott Morgan, AIA

LS3P ASSOCIATES LTD.
1526 Lilac Road
Charlotte, NC 28209
p: (704) 333-6686

Lisa Lee Morgan, AIA

Calor Energy
1910 Abbott St, Unit 200
Charlotte, NC 28211
p: (704) 506-7157

Anthony J. Morlando, AIA

ClearSight Architecture, PLLC
4325 East W.T. Harris Blvd.
#44146
Charlotte, NC 28215
p: (704) 631-6589

Noah D. Morris, AIA

JDavis Architects, PLLC
306 Pell St.
Raleigh, NC 27604-1248
p: (919) 835-1500

Brian T. Morrison, AIA

Little Diversified Architectural Consulting
5815 Westpark Drive
Charlotte, NC 28217
p: (704) 561-3426

Catherine C. Morrison, AIA

Gantt Huberman Architects, a Bergmann Associates, Inc. Company
500 N Tryon Street
Charlotte, NC 28202-2232
p: (704) 887-5413

Eric W. Morrison, AIA

Eric W. Morrison, P.A., Architecture
507 Heritage Pl
Greensboro, NC 27405-7731
p: (336) 273-9828

William D. Moser, AIA

Moser Mayer Phoenix Associates, PA
328 E Market St., Ste. 200
Greensboro, NC 27401-2988
p: (336) 373-9800

David P. Moses Jr., AIA

David Patrick Moses Architect, PLLC
P.O. Box 783
Linville, NC 28646-0783
p: (828) 963-4438

Daniel J. Moskop, AIA

Dan Huffman Architecture
4417 Laurel Hills Rd
Raleigh, NC 27612
p: (919) 332-3422

Amy Ann Moxley, AIA

4121 Picardy Dr.
Raleigh, NC 27612-5429
p: (919) 810-0579

Karl R. Mrozek, AIA

Karl R. Mrozek, AIA
99062 Green Heron Way
Fernandina Beach, FL 32034-0810

Mark D. Mucci, AIA

Mind's Eye Architecture, Inc.
1950 Abbott St., Ste. 605
Charlotte, NC 28203-4495
p: (704) 373-3101

Timothy J. Mueller, AIA

SFCS, Inc.
1812 Wedowee Ct
Rock Hill, SC 29732-7646
p: (704) 523-2230

Kristin Mulkey, AIA

Bartlett Hartley & Mulkey Architects PA
1928 South Blvd, Ste. 100
Charlotte, NC 28203-4781
p: (704) 333-5931

Julie A. Mullen, AIA

Perkins+Will
330 S Tryon St., Ste. 300
Charlotte, NC 28202-1923
p: (704) 846-3477

William Michael Mumford, AIA

DesignStrategies
6429 Falls Lake Drive
Charlotte, NC 28270
p: (704) 344-8540

Charles R. Mummert, AIA

Flad Architects
3508 Travis Court
Chapel Hill, NC 27516
p: (919) 865-3523

William A. Munyan, AIA

R & M Group - NC, PLLC
205 Regency Exec. Park Dr., Ste. 112
Charlotte, NC 28217
p: (704) 909-7081

F. Thomas Murphy, AIA

Olive Architecture, PLLC
436 N Harrington St., Ste. 140
Raleigh, NC 27603-1324
p: (919) 838-9934

Sean P. Murphy, AIA

Perkins+Will
3005 Carrington Mill Blvd, Ste. 550
Morrissville, NC 27560-8898
p: (919) 433-5307

David R. Murray, AIA

MBP
4021 Bellingham Ln
Charlotte, NC 28215-5310
p: (704) 598-8863

Grace O. Murray, AIA

McCulloch England Associates Architects
100 Queens Rd, Ste. 200
Charlotte, NC 28204-3156
p: (704) 372-2740

John D. Murray, AIA

Bowman Murray Hemingway Architects
514 Market St.
Wilmington, NC 28401-4635
p: (910) 762-2621

Michael J. Murray, AIA

Wagner Murray Architects
601 S Cedar St, Studio 101
Charlotte, NC 28202-1073
p: (704) 372-8603

Carl Preston Myatt, AIA

Carl Myatt, Architect
213 N Park Drive
Greensboro, NC 27401
p: (336) 274-3554

Individual Architect Members



N

Robert Michael Naegele III, AIA

Heery International, PC
434 Fayetteville St., Ste. 1500
Raleigh, NC 27601-1883
p: (919) 801-2972

Forrest Reg Narmour, AIA

4422 Pebble Pond Drive
Charlotte, NC 28226
p: (704) 542-5204

Barton J. Nash, AIA

FreemanWhite
8845 Red Oak Blvd
Charlotte, NC 28217-5593
p: (704) 523-2230

Nicholas S. Nash, AIA

HDR Architecture
9900 Royal Colony Dr.
Waxhaw, NC 28173-6812
p: (704) 338-6844

Christopher K. Nason, AIA

Beacon Architecture & Design, PLLC
72 Trinitie Trail
Southern Shores, NC 27949
p: (252) 441-6767

Thomas M. Nathan, FAIA

P.O. Box 889
Blowing Rock, NC 28605
p: (828) 963-7998

Jeffrey C. Neel, AIA

Bowers, Ellis & Watson Architects, PA
P.O. Box 2442
Fairview, NC 28730
p: (828) 236-9992

Stephen L. Nelson, AIA

WHN Architects, PA
5215 Tanneron Place
Charlotte, NC 28226-3308
p: (704) 333-9952

Howard I. Neumann, AIA

6001 Donegal Drive
Charlotte, NC 28212-6718
p: (704) 568-6074

Kenneth C. Newell, AIA

Stewart Cooper Newell Architects
719 E 2Nd Ave.
Gastonia, NC 28054-7144
p: (704) 865-6311

Michael Newman, FAIA

3 Montagu Court
Charleston, SC 29401
p: (843) 577-9263

Christina M. Nguyen, AIA

ESPA Architects & Planners
310 E. Sycamore Street, Ste. A
Greensboro, NC 27401
p: (336) 273-0083

Jeffrey E. Nichols, AIA

Adams + Associates Architecture
126 N Main St.
Mooresville, NC 28115-2526
p: (704) 947-6916

William A. Nichols, AIA

Queens University of Charlotte
1900 Selwyn Ave, Ste. 204
Charlotte, NC 28274-0001
p: (704) 337-2340

William C. Nichols, AIA

6607 Greenville Hwy
Brevard, NC 28712-6400
p: (404) 892-4510

Miller Nicholson, AIA

McClure Nicholson Montgomery Architects
2108 South Blvd, Ste. 110
Charlotte, NC 28203-5051
p: (704) 332-6763

Russell C. Nicholson, AIA

Clark Nexsen Architecture & Engineering
240 Hawthorne Park Ave.
Belmont, NC 28012
p: (704) 377-8800

Charles J. Nickelson, AIA

Roughton Nickelson De Luca Architects, PA
3608 University Dr., Ste. 204
Durham, NC 27707-6260
p: (919) 490-1266

Michael H. Nicklas, FAIA

Innovative Design, Inc.
850 W Morgan St.
Raleigh, NC 27603-1614
p: (919) 832-6303

Peter Lassen Nielsen, AIA

PLN3 Consultants
272 Newstock Rd
Asheville, NC 28804-8749
p: (828) 333-5118

Sara Irene Nomellini, AIA

LPL Financial
4828 Parkway Plaza Blvd
Charlotte, NC 28217
p: (704) 280-9792

Danny Ray Norman Jr., AIA

Ramsay Burgin Smith Architects, Inc.
225 N Main St., Ste. 501
Salisbury, NC 28144-4367
p: (704) 633-3121

Jimmy L. Norwood, AIA

Norwood Architecture & Design
P.O. Box 4888
Winston-Salem, NC 27115-4888
p: (336) 744-8100

Stephen T. Nowak, AIA

Clark Nexsen Architecture & Engineering
2510 Arnold Drive
Charlotte, NC 28205
p: (704) 840-1378

Walter A. Nurmi, AIA

FreemanWhite
9601 Leeswood Lane
Matthews, NC 28105
p: (704) 814-9614

Robert E. Nussear, AIA

JDavis Architects, PLLC
510 Glenwood Ave, Ste. 201
Raleigh, NC 27603-1262
p: (919) 835-1500

O

Michael C. O'Brien, AIA

O'Brien Architecture
808 Brookside Avenue
Charlotte, NC 28203
p: (704) 333-5336

Scott O'Brien, AIA

Lord, Aeck & Sargent, Inc.
1450 Raleigh Rd, Ste. 109
Chapel Hill, NC 27517-8833
p: (919) 913-2661

Thomas W. O'Brien, AIA

O'Brien/Atkins Associates
5001 S Miami Blvd
Durham, NC 27703-8526
p: (919) 941-9000

William L. O'Brien, FAIA

O'Brien/Atkins Associates
5001 S Miami Blvd
Durham, NC 27703-8526
p: (919) 941-9000

William Hunter O'Cain, AIA

O'Cain Design Group
118 5Th Ave. W
Hendersonville, NC 28792-4332
p: (828) 692-4991

Sydney G. O'Hare, AIA

Davis Kane Architects, PA
503 Oberlin Rd, Ste. 300
Raleigh, NC 27605-1381
p: (919) 413-9583

Patrick C. O'Keefe, AIA

Clark Nexsen Architecture & Engineering
905 Scotts Ridge Trail
Apex, NC 27502
p: (919) 828-1876

David J. O'Shea, AIA

LS3P ASSOCIATES LTD.
434 Fayetteville St., Ste. 1500
Raleigh, NC 27601-1784
p: (919) 829-2714

Timothy D. Oakley, AIA

Oakley Collier Architects, PA
109 Candlewood Rd
Rocky Mount, NC 27804-2132
p: (252) 937-2500

A. Joseph Ockert, AIA

Clark Nexsen Architecture & Engineering
4000 Westchase Blvd, Ste. 280
Raleigh, NC 27607-6864
p: (919) 828-1876

Scott P. Ogden, AIA

B + O design studio, pllc
4134 Glen Arbor Drive
Wilmington, NC 28411
p: (910) 821-0084

Joseph F. Oglebay, AIA

FreemanWhite
8845 Red Oak Blvd
Charlotte, NC 28217-5593
p: (704) 523-2230

Yucel Okcetin, AIA

Y. Okcetin Architecture, PLLC
212 Jansmith Ln
Raleigh, NC 27615-1308
p: (919) 848-3827

Sara L. Oldenburg, AIA

Oldenburg Architecture
P.O. Box 2334
Chapel Hill, NC 27515-2334
p: (919) 942-2664

Ernest W. Olds, AIA

Becker Morgan Group, Inc.
3205 Randall Parkway, Suite 211
Wilmington, NC 28403-2569
p: (910) 341-7600

Garrett Matthew Olin, AIA

McCulloch England Associates Architects
100 Queens Rd, Ste. 200
Charlotte, NC 28204-3131
p: (704) 372-2740

Stephen L. Onxley, AIA

Onxley Architecture, PA
4415 Monroe Rd, Ste. 200
Charlotte, NC 28205-7756
p: (704) 376-8852

Joseph K. Oppermann, FAIA

Joseph K. Oppermann-Architect, PA
539 N Trade St.
Winston-Salem, NC 27101-2914
p: (336) 721-1949

Walter Ben Osborne, AIA

McCulloch England Associates Architects
100 Queens Rd, Ste. 200
Charlotte, NC 28204-3156
p: (704) 372-2740

Michael Osowski, AIA

3095 11th Place
Vero Beach, FL 32960
p: (772) 299-7464

Jack Ossa, AIA

Gensler
11135 Waxberry Dr.
Charlotte, NC 28277-2862
p: (704) 358-4485

Andrew H. Osterlund, AIA

Andrew Osterlund, Architect, PLLC
P.O. Box 568
Raleigh, NC 27602-0568
p: (919) 889-6823

Kristen M. Osterlund, AIA

Davis Kane Architects, PA
1717 Evergreen Avenue
Raleigh, NC 27603
p: (919) 719-2812

Tere Otero, AIA

Dugan/Otero architects
119 Neuchatel Rd
New Bern, NC 28562-8794
p: (252) 637-5319

Kevin G. Owen, AIA

Owen Architecture, PLLC
939 Burke St., Ste. D
Winston-Salem, NC 27101-2575
p: (336) 761-8246

P

James L. Padgett, AIA

552 Avery Creek Road
Arden, NC 28704
p: (828) 684-9708

Jeffrey L. Paine, AIA
Duda/Paine Architects, LLP
333 Liggett St.
Durham, NC 27701-2176
p: (919) 419-8500

David Palacios, AIA
BBH Design, PA
119 Covewood Ct
Cary, NC 27513-1784
p: (919) 460-6700

Jon E. Palmer, AIA
JP+A Architect, PLLC
516 South Salisbury Avenue
Spencer, NC 28159
p: (704) 630-0886

John C. Paquin, AIA
176 Garden Valley Road
Statesville, NC 28625
p: (704) 807-8825

Joseph M. Paradis, AIA
Duda/Paine Architects, LLP
313 Burnt Pine Court
Apex, NC 27502
p: (919) 387-0828

J. David Parke, AIA
ESD Architecture and Interior Design
1615 Tippah Avenue
Charlotte, NC 28205
p: (704) 373-1900

Chadwick Norman Parker, AIA
Gensler
530 Hillsborough St.
Raleigh, NC 27603-1730
p: (919) 341-5761

Lester C. Parker II, AIA
Small Kane Webster Conley Architects, PA
3105 Glenwood Ave, Ste. 100
Raleigh, NC 27612-5059
p: (919) 833-1994

Michael A. Parker, AIA
First Citizens Bank
927 Jones Wynd
Wake Forest, NC 27587
p: (919) 716-4030

Barry A. Parks, AIA
Barry A. Parks, Consulting Architect
1205 Stadler Ridge Road
Winston-Salem, NC 27106
p: (336) 918-0880

Sanjay Parmar, AIA
Perkins Eastman
520 W 6Th St.
Charlotte, NC 28202-1893
p: (704) 927-6544

Michael P. Parsons, AIA
Michael Parsons Architect
P.O. Box 3506
Chapel Hill, NC 27515-3506
p: (919) 450-7508

Mitchell L. Parsons, AIA
PNP Design Group, PLLC
111 Paisley St.
Greensboro, NC 27401-2160
p: (336) 378-1812

Mark A. Paskanik, AIA
Perkins+Will
3005 Carrington Mill Blvd, Ste. 550
Morrisville, NC 27560-8898
p: (919) 433-5300

John W. Pate, AIA
HDR Architecture
441 S. Church Street, Ste. 1000
Charlotte, NC 28202
p: (704) 367-5499

Sanjeev J. Patel, AIA
Duda/Paine Architects, LLP
333 Liggett St.
Durham, NC 27701-2176
p: (919) 688-5133

Fredrick A. Patrick, AIA
UNC - Greensboro
P.O. Box 26170
Greensboro, NC 27402-6170
p: (336) 334-5269

James J. Patrick, AIA
Cassidy Turley
9608 Tralee Ct
Matthews, NC 28104-8320
p: (704) 804-2940

Bobby W. Patterson, AIA
Architectural Design Associates, PLLC
3540 Clemmons Road, Ste. 127
Clemmons, NC 27012
p: (336) 712-1629

Mark B. Patterson, AIA
Patterson Design Group, PA
108 W Warren St., Ste. 311
Shelby, NC 28150-6300
p: (704) 482-0284

T. M. Paullin, AIA
Meyer Greeson Paullin Benson, PA
320 S Tryon St., Ste. 222
Charlotte, NC 28202-1940
p: (704) 375-1001

Brian M. Payne, AIA
BBH Design, PA
1202 Rainesview Ln
Apex, NC 27502-7150
p: (919) 809-3363

Talmage R. Payne, AIA
PNP Design Group, PLLC
111 Paisley St.
Greensboro, NC 27401-2160
p: (336) 378-1812

Haven Lea Peaden, AIA
Lend Lease Construction, Inc.
702 Florence Street
Raleigh, NC 27603
p: (919) 741-0255

Donald Bryson Peardon Jr., AIA
Robert Johnson Architects, Inc.
1808 W Morehead St.
Charlotte, NC 28208-5226
p: (704) 342-1058 (211)

Benjamin M. Pearce, AIA
331 Sloane Square Way
Charlotte, NC 28211-2967
p: (704) 442-2865

Charles A. Pearce III, AIA
ESPA Architects & Planners
1611 Deercroft Court
Greensboro, NC 27407
p: (336) 851-5833

Irvin A. Pearce, AIA
Clark Nexsen Architecture & Engineering
3809 Midlakes Dr.
Raleigh, NC 27612
p: (919) 836-9751

John Pearce, FAIA
30 West St. Apt 23A
New York, NY 10004-3058

Russell Dean Pearlman, AIA
The Wooten Company
2901 Rue Sans Famille
Raleigh, NC 27607-3046
p: (919) 787-7877

Griffith Anderson Pearson, AIA
Anderson Pearson Architecture
420 Queens Road, Unit 4
Charlotte, NC 28207
p: (704) 333-5530

Katherine N. Peele, FAIA
LS3P ASSOCIATES LTD.
434 Fayetteville St., Ste. 1500
Raleigh, NC 27601-1784
p: (919) 829-2700

Gerard W. Peer, FAIA
1501 Queens Road West
Charlotte, NC 28207
p: (704) 334-5240

William M. Peery, AIA
IBI Group of North Carolina, PC
801 Corporate Center Dr., Ste. 202
Raleigh, NC 27607-5243
p: (919) 266-3907

Allison H. Pell III
the bara process, PA
167 W. Main Ave., Ste. 130
Charlotte, NC 28052-4227
p: (704) 607-0454

Travis Walker Pence, AIA
The Wilson Group
P.O. Box 5510
Charlotte, NC 28299-5510
p: (704) 331-9747

Jose A. Perez, AIA
4036 Manor House Dr.
Charlotte, NC 28270-2266
p: (787) 604-4937

Heather M. Perry, AIA
Maune Belangia Faulkenberry Architects, PA
590 Westport Dr. J-5
Pine Knoll Shores, NC 28512
p: (252) 725-5014

Theodore J. Peters, AIA
5009 Wills Ln
Annandale, VA 22003-6035
p: (910) 455-1485

Gary W. Peterson, AIA
Peterson, Eure and Associates, PA
212 S Front St.
P.O. Box 507 (28563)
New Bern, NC 28560-2136
p: (252) 637-6782

Jesse J. Peterson Jr., FAIA
J.J. Peterson, Jr., PA
153 Spring Creek Lane
Wilmington, NC 28411
p: (910) 686-3133

Perry A. Peterson, AIA
Peterson/Gordon Architects, PA
3508 Vest Mill Rd, Ste. A
Winston-Salem, NC 27103-3077
p: (336) 922-1717

Rick E. Peterson, AIA
RPA Design, PC
5960 Fairview Rd, Ste. 500
Charlotte, NC 28210-3113
p: (704) 887-3500

Robert J. Peterson, AIA
215 Mimosa Hills Dr.
Morganton, NC 28655-5260
p: (828) 433-0477

Kenneth J. Pflieger, AIA
Kenneth J. Pflieger, AIA Architect
1004 Joanne Court
Kings Mountain, NC 28086
p: (704) 750-4471

John H. Phares, AIA
Brennan Architects, LLC
1300 S. Mint Street, Ste. 410
Charlotte, NC 28203-4168
p: (704) 996-5512

Charles A. Phillips, AIA
Charles A. Phillips, PLLC
640 Brookstown Ave.
Winston-salem, NC 27101
p: (336) 918-3668

William Michael Phillips, AIA
Phillips Architecture, PA
1110 Navaho Dr., Ste. 600
Raleigh, NC 27609-7322
p: (919) 878-1660

Stefan Pienkny, AIA
Gantt Huberman Architects, a Bergmann Associates, Inc. Company
500 N Tryon Street
Charlotte, NC 28202-2232
p: (704) 334-6436

Charles C. Pierce, AIA
P.O. Box 442
Mount Mourne, NC 28123
p: (704) 609-0778

Clark M. Pierce, AIA
Walter Robbs Callahan & Pierce Architects
530 N Trade St., Ste. 301
Winston-Salem, NC 27101-2957
p: (336) 725-1371

Brian J. Pilling, AIA
Barrier Island Architecture, PLLC
736 Ridge Point Drive
Corolla, NC 27927
p: (252) 202-7550

Quinn N. Pillsworth, AIA
Quinn N. Pillsworth, AIA, Architect
938 W 5Th St.
Winston Salem, NC 27101-2588
p: (336) 721-9180

Individual Architect Members



Angelo F. Piras, AIA

400 Lynchester Ct
Raleigh, NC 27615-7301
p: (919) 847-7069

Jeff E. Pitts, AIA

Carolinas Healthcare System
10237 Edgecliff Rd
Huntersville, NC 28078
p: (704) 512-3816

John P. Plageman, AIA

Plageman Architecture, PLLC
120 West Front Street
Burlington, NC 27215
p: (336) 261-6222

Alfred F. Platt Jr., AIA

Platt Architecture, PA
33 W Main St.
Brevard, NC 28712-4493
p: (828) 884-2393

Paul B. Poetzsch, AIA

Poetzsch Architecture
132 Cottage Pl
Charlotte, NC 28207-2210
p: (704) 338-1110

Roger W. Pollock, AIA

Griffin Architects, PA
1 Village Ln, Ste. 1
Asheville, NC 28803-2617
p: (828) 274-5979

David R. Polston, AIA

David R. Polston, Architect
3806 Park Ave, Ste. 2L
Wilmington, NC 28403-6738
p: (910) 350-8900

George E. Pond, AIA

The FWA Group
500 East Blvd
Charlotte, NC 28203-5110
p: (704) 358-1695

Perry Poole, AIA

Perry Poole Architects
2301 Red Fox Trail
Charlotte, NC 28211
p: (704) 905-7825

Rodger E. Poole, AIA

715 Southwest Drive
Davidson, NC 28036
p: (704) 752-1012

David D. Pope, AIA

Union County Public Schools
201 Venus St.
Monroe, NC 28112-4029
p: (704) 296-5960

John W. Pope, AIA

UNC - Greensboro
P.O. Box 26170
Greensboro, NC 27402-6170
p: (336) 334-5269

Donald S. Porter, AIA

133 Great Oaks Lane
Charlotte, NC 28270
p: (704) 847-7795

Edward Louis Portis, AIA

Little Diversified Architectural Consulting
1519 Chartwell Court
Concord, NC 28025
p: (704) 561-8772

Chetan Potdar, AIA

BBH Design, PA
P.O. Box 12697
Research Triangle Park, NC 27709-2697
p: (919) 468-2584

Bruce C. Poteet, AIA

The Poteet Group
2300 Sardis Rd N, Ste. O
Charlotte, NC 28227-7712
p: (704) 321-0266

James G. Powell, AIA

ADW Architects, PA
101 W. Worthington Avenue Suite 270
Charlotte, NC 28203
p: (704) 906-5346

Sheela Prabhu, AIA

Roughton Nickelson De Luca Architects, PA
3608 University Dr., Ste. 204
Durham, NC 27707-6260
p: (919) 490-1266

Tracy E. Pratt, AIA

Tracy E. Pratt, Architect
910 Magnolia St.
Greensboro, NC 27401-1527
p: (336) 402-2078

Larry Dean Pressley, AIA

LDPA inc Architecture
748 Currituck Dr.
Raleigh, NC 27609-6320
p: (919) 783-7918

William L. Prestwood, AIA

Don Duffy Architecture
518 Willoughby St. Apt 3
Charlotte, NC 28207-1551
p: (704) 358-1878

Barbara Milan Price, FAIA

10302 Country Lane
Charlotte, NC 28214
p: (704) 619-6199

Christopher Price, AIA

Christopher Price, Architect
217 E Devon Drive
Mount Airy, NC 27030
p: (336) 401-1740

Steven C. Price, AIA

Steven Carter Price Architect
2318 North Elm Street
Greensboro, NC 27408
p: (336) 378-1350

Edward S. Prince, AIA

P.O. Box 356
Roaring Gap, NC 28668-0356
p: (704) 458-1100

Richard D. Pritts, AIA

P.O. Box 2089
Franklin, NC 28744
p: (727) 804-2559

Andrew Wayne Privette, AIA

Designed To Build, Andrew W. Privette, AIA
1920 Ft. Bragg Road
Fayetteville, NC 28303
p: (910) 868-2379

Steven T. Pulling, AIA

Roughton Nickelson De Luca Architects, PA
3608 University Dr., Ste. 204
Durham, NC 27707-6260
p: (919) 490-1266

Q

Roula H. Qubain, AIA

AECOM
701 Corporate Center Dr., Ste. 475
Raleigh, NC 27607-5238
p: (919) 781-2877

Joe Sam Queen, AIA

Joe Sam Queen, AIA, Architect
71 Pigeon St.
Waynesville, NC 28786-2087
p: (828) 452-1688

John L. Quinn, AIA

Little Diversified Architectural Consulting
5815 Westpark Drive
Charlotte, NC 28217-3554
p: (704) 561-4562

Peter C. Quinn, AIA

Peter C. Quinn Architect, PA
P.O. Box 3154
Bald Head Island, NC 28461-7001
p: (910) 457-6718

R

Dean A. Rains, AIA

LS3P ASSOCIATES LTD.
434 Fayetteville St., Ste. 1500
Raleigh, NC 27601-1784
p: (919) 829-2700

James E. Rains Jr., FAIA

NC State University College of Design
7929 US Hwy 64 East
P.O. Box 397
Ramseur, NC 27316
p: (336) 963-0003

Eugene P. Rairden, AIA

Rairden Architecture
1432 Moosecreek Drive
Raleigh, NC 27614
p: (919) 876-1048

William J. Rakatansky,

FAIA, CSI
R & M Group - NC, PLLC
205 Regency Exec. Park Dr., Ste. 112
Charlotte, NC 28217
p: (704) 892-9135

John E. Ramsay, AIA

GMK Associates, Inc.
3200 Beechleaf Ct, Ste. 901
Raleigh, NC 27604-1063
p: (919) 781-0026

KC Ramsay, AIA

KC Ramsay Consulting
4441 Six Forks Road, Ste. 106-107
Raleigh, NC 27609
p: (919) 612-2000

J. David Ramseur, AIA

RPA Design, PC
5960 Fairview Rd, Ste. 500
Charlotte, NC 28210-3113
p: (704) 887-3502

J. Patrick Rand, FAIA

225 Furches Street
Raleigh, NC 27607-4055
p: (919) 515-8319

Tracy L. Randazzo, AIA

Clark Nexsen Architecture & Engineering
21304 Norman Shores Dr.
Cornelius, NC 28031-6694
p: (704) 231-5312

Frank H. Randel, AIA

Hemphill - Randel Associates, Inc.
4425 Randolph Rd, Ste. 302
Charlotte, NC 28211-2378
p: (704) 365-3636

Jerry E. Rankin, AIA

Corporate Service Group
11002 Dog Leg Trace
Tega Cay, SC 29708-7221
p: (803) 548-4524

Michael A. Rantilla, AIA

The Freelon Group, Inc.
5310 S Alston Ave, Bldg 300
Durham, NC 27713-4381
p: (919) 260-6598

Raymond L. Rapuano, AIA

Cisco Systems, Inc.
102 Listokin Court
Cary, NC 27519
p: (919) 392-2334

M. Scott Rasner, AIA

SFCS, Inc.
14830 Capricorn Lane
Charlotte, NC 28277
p: (704) 372-7327

Chainarong Ratanacharoensi, AIA

Ross/Deckard Architects, PA
704 Lankashire Rd
Winston-Salem, NC 27106-5430
p: (336) 760-4179

Jayraj Raval, AIA

LS3P ASSOCIATES LTD.
5007 Hemby Commons Pkwy.
Indian Trail, NC 28079
p: (704) 333-6686

Alicia O. Ravetto, AIA

Alicia Ravetto Architect PA
1459 Redbud Rd
Pittsboro, NC 27312
p: (919) 933-0999

Ronald D. Reagan, AIA

Central Piedmont Community College
Central Campus, Facilities Services
P.O. Box 35009
Charlotte, NC 28235-5009
p: (704) 330-6202

Kenneth E. Redfoot, AIA

Corley Redfoot Architects, Inc.
222 Cloister Court (27514)
P.O. Box 2368
Chapel Hill, NC 27515-2368
p: (919) 401-8586

Charles V. Reed Jr., AIA

HDR Architecture
10501 Wynyates Lane
Charlotte, NC 28270
p: (704) 708-6986

Dana Speight Reed, AIA

LS3P ASSOCIATES LTD.
10501 Wynyates Lane
Charlotte, NC 28270
p: (704) 333-6686

James T. Reese, AIA

Store Planning, Inc.
7221 Orchard Ridge Drive
Waxhaw, NC 28173-9538
p: (704) 843-6712

John T Reese, AIA

Weinstein Friedlein Architects, PA
601-A W. Main Street
Carrboro, NC 27510
p: (919) 749-8658

David W. Reeves, AIA

UNC - Greensboro
8202 Fox Briar Court
Greensboro, NC 27455
p: (336) 312-8306

Frederick Rehkopf, AIA

Pappas Properties
89 Heritage Drive, River Hills
Lake Wylie, SC 29710
p: (803) 831-9978

Fred E. Reidinger, AIA

Fred E. Reidinger, PLLC, Architect
44 W Jordan St., Ste. 6
Brevard, NC 28712-3673
p: (828) 884-5525

Joel V. Reitzer, AIA

City of Durham, General Services
11 Drucilla Ct # 109
Durham, NC 27705-1763
p: (919) 560-4197

Fredric J. Renaud, AIA

204 Prestwick Drive
New Smyrna Beach, FL 32168
p: (386) 423-3432

David B. Renzulli, AIA

ORA architecture
19 W. Hargett St., Ste. 600
Raleigh, NC 27601
p: (919) 754-9924

Mark S. Reyer, AIA

BBH Design, PA
239 Custer Trail
Cary, NC 27513
p: (919) 460-5188

Rodrigo Reyes, AIA

Perkins+Will
3005 Carrington Mill Blvd, Ste. 550
Morrisville, NC 27560-8898
p: (919) 433-5310

Jeffrey C. Rezeli, AIA

New City Design Group, PLLC
1304 Hillsborough St.
Raleigh, NC 27605-1827
p: (919) 821-2159

Lindsey Sabo Rhoden, AIA

Sparc Design, PC
54 1/2 Broadway St.
Asheville, NC 28801-2916
p: (828) 450-8420

Thad C. Rhoden, AIA

Sparc Design, PC
54 1/2 Broadway St.
Asheville, NC 28801-2916
p: (828) 367-7004

John W. Rhodes, AIA

Mecklenburg County-Real Estate Services
3205 Freedom Dr., Ste. 101
Charlotte, NC 28208-2873
p: (704) 432-0270

Charles W. Rich, AIA

Charles Rich Architect, AIA
4801 Horseshoe Lane
Greensboro, NC 27410
p: (336) 316-0363

Chris D. Richardson, AIA

FreemanWhite
8845 Red Oak Blvd
Charlotte, NC 28217-5593
p: (704) 586-2427

B Richter Norton Architecture, PLLC

1707 Smith Level Rd
Chapel Hill, NC 27516
p: (919) 824-7349

Matthew W. Riley, AIA

Moore Riley Architects, PA
5630 Six Forks Rd, Ste. 102
Raleigh, NC 27609-3898
p: (919) 782-6471

Julia Anne Risk, AIA

Isley Hawkins, Inc.
1209 Clarendon Street
Durham, NC 27705

Angela G. Ritter, AIA

Clark Nexsen Architecture & Engineering
2146 McClintock Road
Charlotte, NC 28205

Jeffrey S. Roark, AIA

Little Diversified Architectural Consulting
2317 Peninsula Ave.
Shelby, NC 28150
p: (704) 525-6350

Charles L. Robbs, AIA

Walter Robbs Callahan & Pierce Architects
530 N Trade St., Ste. 301
Winston-Salem, NC 27101-2957
p: (336) 725-1371

Chadwick Scott Roberson, AIA

Clark Nexsen Architecture & Engineering
31 Dexter Way
Asheville, NC 28804-6403
p: (828) 301-5475

Dennis C. Robert, AIA

FreemanWhite
8845 Red Oak Blvd
Charlotte, NC 28217-5593
p: (704) 523-2230

Christopher E. Roberts, AIA

LS3P ASSOCIATES LTD.
434 Fayetteville St., Ste. 1500
Raleigh, NC 27601-1784
p: (919) 829-2700

Dennis J. Roberts, AIA

Cunningham Group Architecture, Inc.
166 Canaan Dr.
Candler, NC 28715
p: (828) 665-7658

J. David Roberts, AIA

David Roberts & Associates
500 E Morehead St., Ste. 212
Charlotte, NC 28202-2694
p: (704) 377-3696

Kevin Graham Roberts, AIA

Isom Ham Design Group, PA
1305 S Collegiate Drive
Wilkesboro, NC 28697
p: (336) 838-4007

R. Wayne Roberts, AIA

Fanning Howey Associates, Inc.
5001 Weston Pkwy, Ste. 201
Cary, NC 27513-2316
p: (919) 831-1831

Richard M. Roberts, AIA

Omega Design Architecture, P.C.
104 Skybrook Drive
Holly Springs, NC 27540
p: (919) 651-9730

W J. Roberts, AIA

207 North Beaver Street
Landis, NC 28088
p: (704) 857-5945

Daniel J. Robinson, AIA

SFL+a Architects
1021 Churchill Downs Ct Apt I
Charlotte, NC 28211-1568
p: (704) 654-5372

Lauren Dunn Rockart, AIA

Lord, Aeck & Sargent, Inc.
1450 Raleigh Rd, Ste. 109
Chapel Hill, NC 27517-8833
p: (919) 967-0252

Matthew B. Rodda, AIA

The Steele Group Architecture
836 Gramercy St.
Winston-Salem, NC 27104
p: (336) 624-9035

Marc A. Rodriguez, AIA

Clark Patterson Lee
415 Hillsborough St., Ste. 101
Raleigh, NC 27603-1727
p: (919) 833-6064 (1113)

Jorge L. Rodriguez-Sam, AIA

JR Architecture, PLLC
6312 Inkberry Drive
Whitsett, NC 27377
p: (336) 449-7561

Abbie Lee M Roehm, AIA

310 Oak Island Drive
Cary, NC 27513
p: (404) 644-7457

Christopher A. Rogers, AIA

Glazer Architecture, PA
78-1/2 Patton Avenue
Asheville, NC 28801
p: (828) 273-0577

John D. Rogers, FAIA

Rogers / Chenevert Architects
500 Elk Mountain Scenic Hwy
Asheville, NC 28804-1756
p: (828) 258-0058

Surapun Rojanatavorn, AIA

6000 Ebenezer Church Road
Raleigh, NC 27612-1812
p: (919) 559-3354

Robert J. Romano, AIA

Single Source Design Build
17835 Campbell Hall Ct
Charlotte, NC 28277-2055
p: (704) 685-1825

Michael E. Romot, AIA

Little Diversified Architectural Consulting
5815 Westpark Drive
Charlotte, NC 28217-3554
p: (704) 561-3476

Benjamin T. Rook, FAIA

DesignStrategies, LLC
130 S Main St.
Greenville, SC 29601-4870
p: (864) 527-6500

John J. Rose, AIA

J. J. Rose, AIA, Architect
2418 Fairfax Pl
Fayetteville, NC 28303-4787
p: (910) 485-6181

Theresa Joan Rosenberg, AIA

Theresa Joan Rosenberg
Architect & Attorney
2742 Rue Sans Famille
Raleigh, NC 27607
p: (919) 781-5741

James M. Ross, AIA

Ross/Deckard Architects, PA
Highwoods Office Park
3200 Atlantic Avenue, Ste. 110
Raleigh, NC 27604
p: (919) 875-0001

Stanley P. Rostas, AIA

Shook Kelley
2151 Hawkins St., Ste. 400
Charlotte, NC 28203-6904
p: (704) 377-0661

David S. Rotman, AIA

Rotman Architecture PA
512 St. Mary's Street
Raleigh, NC 27605-1508
p: (919) 835-9988

Lucien M. Roughton, AIA

Roughton Nickelson De Luca Architects, PA
3608 University Dr., Ste. 204
Durham, NC 27707-6260
p: (919) 490-1266

Michael Rouse, AIA

Michael Rouse Architect
37 Woodvale Ave.
Asheville, NC 28804-3508
p: (828) 252-9609

Michael D. Rowell, AIA

McCulloch England Associates Architects
6324 Springfield Drive
Charlotte, NC 28212-5735
p: (704) 372-2740

Bradley K. Rucker, AIA

Owen Architecture, PLLC
939 Burke St., Ste. D
Winston-Salem, NC 27101-2575
p: (336) 761-8246

Meghan E. Ruffo, AIA

Carolinas Healthcare System
1718 Mecklenburg Ave.
Charlotte, NC 28205-2447
p: (704) 401-4289

Individual Architect Members

Gary T. Runions, AIA

Clark Nexsen Architecture & Engineering
9223 Covedale Drive
Charlotte, NC 28270
p: (704) 321-5638

Brooks Runkle, AIA

Redline Design Group
1023 W Morehead St., Ste. 220
Charlotte, NC 28208-5341
p: (704) 377-2990

Shannon R. Rushing, AIA

Clark Nexsen Architecture & Engineering
333 Fayetteville St., Ste. 1000
Raleigh, NC 27601-2950
p: (919) 836-9751

Harry E. Russell, AIA

Russell Associates
20 Toome Ct
Pinehurst, NC 28374-8883
p: (910) 295-0117

William H. Russell, AIA

Hazen and Sawyer
4011 Westchase Blvd., Ste. 500
Raleigh, NC 27607
p: (919) 755-8580

Kenneth Arnold Ryan, AIA

Wilkerson Associates Architects
1435 W Morehead St., Ste. 160
Charlotte, NC 28208-5209
p: (704) 334-7571

Roger N. Ryan, FAIA

233 Racine Drive #9
Wilmington, NC 28403
p: (910) 395-8236

Shannon L. Rydell, AIA

Gensler
4215 Woodlark Lane
Charlotte, NC 28211
p: (704) 358-4479

S**Roy J. Saba, AIA**

Roy Saba, AIA, Architect
700 Devereux Street
Raleigh, NC 27605
p: (919) 834-0077

Frederick F. Sadri, AIA

2222 Beverly Drive
Charlotte, NC 28207-2606
p: (704) 333-8955

Leopoldo Sagasti, AIA

EYP/BJAC
2306 Damascus Church Rd
Chapel Hill, NC 27516-8037
p: (919) 942-9839

Michael L. Saieed Jr., AIA

Design Element, Inc.
P.O. Box 898
Wrightsville Beach, NC 28480-0898
p: (910) 256-4371

Linda C. Salguero, AIA

Hoke/New Vision Architects Inc.
2451 Croasdaile Farm Pkwy, Ste. 104
Durham, NC 27705
p: (919) 383-7426

Robert B. Salsbury, AIA

Robert B. Salsbury Architect, PA
305 N Green St.
P.O. Box 1448
Morganton, NC 28655-3324
p: (828) 437-2504

Leonard Salvador, AIA

Kaeyer, Garment & Davidson Architects & Engineers, P.C.
463 Walden Trl
Waxhaw, NC 28173-8542
p: (914) 241-0246

James E. Samsel, AIA

Samsel Architects, PA
60 Biltmore Ave.
Asheville, NC 28801-3643
p: (828) 251-6190

Major Spencer Sanders, AIA

Major Spencer Sanders Jr, AIA
200 Murray St.
Greensboro, NC 27406-1619
p: (336) 274-2622

Doreen Sanfelici, AIA

City of Durham, General Services
2011 Fay St.
Durham, NC 27704-5012
p: (919) 683-8519

Henry Sanoff, AIA

405 West Park Drive
Raleigh, NC 27625
p: (919) 829-9079

Michael K. Satterfield, AIA

McCulloch England Associates Architects
100 Queens Rd, Ste. 200
Charlotte, NC 28204-3156

Neil W. Sauer, AIA

Clark Nexsen Architecture & Engineering
4000 Westchase Blvd, Ste. 280
Raleigh, NC 27607-6864
p: (919) 828-1876

Reid H. Saunders, AIA

MS Consultants, Inc.
155 Hwy 70 West
Garner, NC 27529
p: (919) 722-5565

W. Tobin Savage, AIA

O'Brien/Atkins Associates
5001 S Miami Blvd
Durham, NC 27703-8526
p: (919) 941-9000

Vicki G Saville, AIA

Charlotte-Mecklenburg Schools
4539 Emory Lane
Charlotte, NC 28211
p: (704) 366-5859

John R. Sawyer, AIA

John Sawyer Architects
124 Market St.
P.O. Box 176
Wilmington, NC 28401-4442
p: (910) 762-0892

Walter B. Sawyer, AIA

310 Architecture & Interiors, PA
2608 Countrywood Rd
Raleigh, NC 27615-1221
p: (919) 838-9310

Larry J. Schaeffer, AIA

Adams + Associates Architecture
126 N Main St.
Mooresville, NC 28115-2526
p: (704) 664-0735

Donia D. Schauble, AIA

Ramsay Burgin Smith Architects, Inc.
225 N Main St., Ste. 501
Salisbury, NC 28144-4367
p: (704) 633-3121

Jacquelyn A. Schauer, AIA

Jacquelyn Schauer Architect, PA
12-A Wall Street
Asheville, NC 28801-2710
p: (828) 252-1043

Christopher L. Schearer, AIA

Peterson Associates, p.a.
5901 Heartwood Ct
Harrisburg, NC 28075-7587
p: (704) 517-9278

Arielle C. Schechter, AIA

440 Bayberry Drive
Chapel Hill, NC 27517
p: (919) 933-1400

Kelly B. Schlenker, AIA

Gensler
3649 Champaign Street
Charlotte, NC 28210
p: (704) 287-8023

David E Schmieding, AIA

HDR Architecture
2316 Laburnum Ave.
Charlotte, NC 28205-6046
p: (704) 331-9944

Paul B. Schmitt, AIA

Paul Schmitt Architectural Design Studio, PLLC
206 South 3rd Street
P.O. Box 1964
Highlands, NC 28741
p: (828) 526-0206

R. B. Schnedl, AIA

8921 St. Croix Lane
Charlotte, NC 28277
p: (252) 692-8029

Eric Schoenagel, AIA

Little
410 Blackwell St., Ste. 10
Durham, NC 27701-3986
p: (919) 474-2543

Julie Gibson Schoenagel, AIA

Blue Cross Blue Shield of NC
2001 Aston Woods Ct
Apex, NC 27523-6948
p: (919) 765-7082

Jeffrey A. Schroeder, AIA

3505 Fairhill Drive
Raleigh, NC 27612
p: (919) 244-4599

Steven D. Schuster, FAIA

Clearscapes, PA
311 W Martin St. # 200
Raleigh, NC 27601-1352
p: (919) 821-2775

Mark Winston Sealy, AIA

EYP/BJAC
3308 Johnny Cake Lane
Charlotte, NC 28226
p: (704) 643-0410

Troy D. Seanor, AIA

FreemanWhite
8845 Red Oak Blvd
Charlotte, NC 28217-5593
p: (704) 523-2230

Mark D. Searls, AIA

FreemanWhite
8845 Red Oak Blvd
Charlotte, NC 28217-5593
p: (704) 586-2328

David V. Sears, AIA

Shadoin Associates
902 Washington Street
Cary, NC 27511
p: (919) 481-4103

William W. Sears, AIA

Sears, Hackney, Keener & Williams, Inc.
1142 Executive Cir, Ste. D
Cary, NC 27511-4570
p: (919) 467-5703

David J. Segmiller, AIA

Perkins Eastman
520 W 6th St.
Charlotte, NC 28202-1893
p: (704) 927-6506

George Lee Seifert, AIA

FORT BRAGG DIRECTORATE OF PUBLIC WORKS
140 Club Place
Southern Pines, NC 28387
p: (910) 528-5392

George H. Selkirk, AIA

The Freelon Group, Inc.
5310 S Alston Ave, Bldg 300
Durham, NC 27713-4381
p: (919) 941-9790

Dawn R. Sellars, AIA

Aurora Design, Dawn Ramsey Sellars, AIA
204 Hall Court
P.O. Box 142
Banner Elk, NC 28604
p: (828) 898-9862

Macklyn R. Sellers, AIA

Carolinas Healthcare System
Project Management and Construction
P.O. Box 32861
Charlotte, NC 28232-2861
p: (704) 512-7313

George Sells, AIA

Darien Lake Amusement Park
198 Rainbow Circle
Clover, SC 29710
p: (803) 222-4146

Anys Victoria Sempes, AIA

Little
American Tobacco Historic District
410 Blackwell Street, Suite 10
Durham, NC 27701
p: (919) 389-3996

Martin A. Senell, AIA

Martin A. Senell AIA
401 Forestdale Dr.
Jamestown, NC 27282-9686
p: (336) 887-7200

Mia V. Sensabaugh, AIA

Gantt Huberman Architects, a Bergmann Associates, Inc. Company
500 N Tryon Street
Charlotte, NC 28202-2232
p: (614) 738-4024

Thomas M. Shadoin, AIA

Shadoin Associates
1145 Executive Cir, Ste. F
Cary, NC 27511-4586
p: (919) 380-4067

Wayland W. Shamburger, AIA

Shamburger Architectural Group
421 Fifth Avenue West
Hendersonville, NC 28739
p: (828) 243-3536

Keith R. Shaw, AIA

Shaw Design Associates, PA
180 Providence Rd, Ste. 8
Chapel Hill, NC 27514-2206
p: (919) 730-6549

Noel R. F. Shaw Jr, AIA

Noel Shaw, Jr.-Architect Planner-Code Consultant
8007 Satillo Lane
Raleigh, NC 27616
p: (919) 803-6005

Brian Shawcroft, AIA

Brian Shawcroft, AIA
5215 Melbourne Rd
Raleigh, NC 27606-1619
p: (919) 859-8172

J. Scott Shell, AIA

Duda/Paine Architects, LLP
333 Liggett St.
Durham, NC 27701-2176
p: (919) 688-5133

Ronald E. Shepland, AIA

2 Hemlock Rd
Asheville, NC 28803-3045
p: (828) 277-7645

Jeffrey R. Sherer, AIA

Clark Patterson Lee
10 Brook St., Ste. 235-E
Asheville, NC 28803-5500
p: (704) 331-9131

James Sherrer, AIA

Design Development
800 Salem Woods Dr., Ste. 102
Raleigh, NC 27615-3344
p: (919) 422-2223

Harry D. Sherrill Jr., AIA

STV Architects Inc.
1000 West Morehead Street, Ste. 200
Charlotte, NC 28208
p: (704) 365-0201

Douglas K. Sherwood, AIA

John Sawyer Architects
124 Market St.
P.O. Box 176
Wilmington, NC 28401-4442

Marcus Christopher Sheward, AIA

RPA Design, PC
5960 Fairview Rd, Ste. 500
Charlotte, NC 28210-3113
p: (704) 887-3500

Brian J. Shirley, AIA

Perkins Eastman
10004 Bora Bora Dr.
Tega Cay, SC 29708-9313
p: (704) 927-6529

C. Terry Shook, FAIA

Shook Kelley
2151 Hawkins St., Ste. 400
Charlotte, NC 28203-6904
p: (704) 377-0661

Robert N. Shuller, AIA

SfL+a Architects
2315 Westdale Drive
Fayetteville, NC 28303
p: (910) 391-9999

John A. Shurley, AIA

INSIGHT Architects, PC
1307 W Morehead St., Ste. 101
Charlotte, NC 28208-5275
p: (704) 661-2877

John Warfield Sibert, AIA

2SL Design Build
3230 Glen Royal Rd
Raleigh, NC 27617-7404
p: (919) 833-1448

Brett N. Siebenhar, AIA

National Heart, Lung, and Blood Institute
104 Charles Street
Rockville, NC 20850
p: (910) 986-9947

Ernest K. Sills, AIA

CBSA Architects
226 2Nd St. Nw
P.O. Box 1239
Hickory, NC 28601-4973
p: (828) 322-3403

Michael Silverman, AIA

Siegmán Associates, Inc.
85 Nebraska Street
Asheville, NC 28806-3312
p: (828) 253-1819

Stacy E. Simmons, AIA

9331 Providence Road
Charlotte, NC 28277-9702
p: (704) 846-2309

Taylor B. Simms, AIA

LS3P ASSOCIATES LTD.
2528 Independence Blvd, Ste. 200
Wilmington, NC 28412-2591
p: (910) 790-9901

Donal R. Simpson, FAIA

231 Bentley Oaks Lane
Charlotte, NC 28270
p: (704) 366-4408

John F. Sinnett, AIA

SmithSinnett architecture
4600 Lake Boone Trail, Ste. 205
Raleigh, NC 27607-7501
p: (919) 781-8582

Mark F. Sinsky, AIA

Mark Sinsky Architect
80 Kimberly Knoll Road
Asheville, NC 28804
p: (828) 258-2288

Jennifer H. Sisak, AIA

Ratio Architects, Inc.
135 E Martin St., Ste. 101
Raleigh, NC 27601-1371
p: (919) 256-4968

Gilbert McLeod Slack, AIA

714 Lake Boone Trl
Raleigh, NC 27607-6604
p: (919) 787-4957

Brian J. Slevar, AIA

Lindsey Architecture
5 Nandina Dr.
Greensboro, NC 27455-2765
p: (336) 655-0299

G. Milton Small III, AIA

Small Kane Webster Conley Architects, PA
3105 Glenwood Ave, Ste. 100
Raleigh, NC 27612-5059
p: (919) 833-1994

Andrew T. Smith, AIA

Bentley
472 Robinson Rd
 Mooresville, NC 28117-9098
p: (704) 663-0319

Barry B. Smith, AIA

dbl Barry B. Smith Architect
2007 13Th St. Ne
Hickory, NC 28601-2133
p: (918) 694-1952

Carl W Smith, AIA

Carl W. Smith - Architect
72 Lake Royale
226 Choctaw Dr.
Louisburg, NC 27549-9591
p: (919) 633-0096

Carl Wayne Smith, AIA

Smith Architecture, PA
102 Paisley St., Ste. 100
Greensboro, NC 27401-2132

Donna S. Smith, AIA

Ramsay Burgin Smith Architects, Inc.
136 Chickasaw Circle
Lexington, NC 27292
p: (704) 633-3121

Gary W. Smith, AIA

J. Hyatt Hammond Associates Inc.
2205 New Garden Road, Apt. 3602
Greensboro, NC 27410
p: (336) 282-3992

James W.M. Smith, AIA

HagerSmith Design, PA
300 S Dawson St.
P.O. Box 1308
Raleigh, NC 27601-1721
p: (919) 838-5124

James W. Smith, AIA

JS Architecture, PLLC
400 Oberlin Rd, Ste. 200
Raleigh, NC 27605-1351
p: (919) 743-3334

Jill B. Smith, AIA

Jill B. Smith Architect, PA
608 Gaston St., Ste. 100 (27603)
P.O. Box 18161
Raleigh, NC 27603-1257
p: (919) 807-1111

Larry Smith, AIA

207 Erskine Court
Cary, NC 27511
p: (919) 467-6577

Norman Austin Smith Jr., AIA

Duda/Paine Architects, LLP
2745 Montgomery St.
Durham, NC 27705-5717
p: (919) 493-8785

Paige F. Smith, AIA

West & Stem Architects, PLLC
7512 Anchusa St.
Lewisville, NC 27023-9601
p: (336) 946-0891

R. Frank Smith, AIA

Smith2 Architecture and Design, PLLC
1409 Audubon Blvd, Ste. B4
Wilmington, NC 28403
p: (910) 256-0065

Robert Lee Smith, AIA

Talley & Smith Architecture, Inc.
409 E Marion St.
P.O. Box 518
Shelby, NC 28150-4664
p: (704) 487-7082

Stuart R. Smith, AIA

Earth Fare
17 Lincoln Ave.
Asheville, NC 28803-1019
p: (828) 281-4800 (237)

Victor J. Smith, AIA

Erskine-Smith Architecture, PLLC
3406-A W. Wendover Avenue
Greensboro, NC 27407
p: (336) 855-1286

Lawrence W. Snively, AIA

Acanthus Architecture, PA
1510 Overbrook Avenue
Winston-Salem, NC 27104
p: (336) 725-5106

Linda G. Snodgrass, AIA

The Housing Studio, PA
653 Manhasset Rd
Charlotte, NC 28209-2856
p: (704) 586-2334

Charles G. Snow, AIA

Gantt Huberman Architects, a Bergmann Associates, Inc. Company
500 N Tryon Street
Charlotte, NC 28202-2232
p: (704) 334-6436

Sam T. Snowdon, FAIA

P.O. Box 1764
Laurinburg, NC 28353-1764
p: (910) 276-3038

James M. Snyder, AIA

Mercer Architecture, Inc.
1015 Hutton Ln, Ste. 106
High Point, NC 27262-7239
p: (336) 885-1200

Individual Architect Members

James C. Snyder, AIA
800 W Hill St. Fl 3
Charlotte, NC 28208-5361
p: (704) 414-1800

Mark Snyder, AIA
RPA Design, PC
320 Greengate Lane
Charlotte, NC 28211
p: (704) 512-0926

Nelson Coffey Soggs, AIA
Peterson Associates, p.a.
2115 Rexford Rd, Ste. 500
Charlotte, NC 28211-5477
p: (704) 364-3400

Robert Mark Sohmer, AIA
Triad Design Group
4807-C Koger Blvd.
Greensboro, NC 27407
p: (336) 218-8282

Mitchel Steven Sorin, AIA
Sorin Architecture, PLLC
586 Brandon Rd
Black Mountain, NC 28711-8410
p: (828) 775-0646

Roberto L. Sotolongo, AIA
DTW Architects & Planners, Ltd.
229 N Gregson St.
Durham, NC 27701-2015
p: (919) 317-4020

Eric M. Sowers, AIA
Dan Huffman Architecture
4417 Laurel Hills Rd
Raleigh, NC 27612-5420
p: (919) 740-5669

Jeffrey W. Sowers, AIA
CJMW Architecture
119 Brookstown Ave, Ste. 100
Winston-Salem, NC 27101-5245
p: (336) 724-1503

Shawn Sowers, AIA
BBH Design, PA
4636 Timberhurst Dr.
Raleigh, NC 27612-3639
p: (919) 740-5686

Jill E. Spaeh, AIA
Spaeh Architecture+Environments
3606 Madison Ave.
Greensboro, NC 27403-1032
p: (336) 558-8367

Michael D. Spangenberg, AIA
Belk Architecture
4517 Draper Rd
Raleigh, NC 27616-5674
p: (810) 841-2245

Tim J. Spence, AIA
BBH Design, PA
P.O. Box 12697
Research Triangle Park, NC 27709-2697
p: (919) 740-4649

Constance Spencer, AIA
Spencer Architect LLC
11031 Cattail Bluff
Tega Cay, SC 29715
p: (803) 802-8590

J. B. Spencer, AIA
8304 Greywinds Drive
Raleigh, NC 27615
p: (919) 866-1123

Michael A Spencer, AIA
Gensler
13804 Holly Stream Drive
Huntersville, NC 28078
p: (704) 358-4480

Aubrey M. Springer, AIA
ASA | aubrey springer architect
6519 Ciscayne Pl
Charlotte, NC 28211-6013
p: (704) 996-9492

Herbert H. Sprott, AIA
Hall Architects, Inc.
701 Brackenbury Lane
Charlotte, NC 28270-0825
p: (704) 334-2101

Lynette Sroka, AIA
Siemens Medical Solutions
221 Gregson Dr.
Cary, NC 27511-6495
p: (919) 468-7318

James Edgar Stafford, AIA
Modus Operandi Design
P.O. Box 1165
Hendersonville, NC 28739
p: (828) 891-7778

Kenneth D. Stafford, AIA
Alley, Williams, Carmen & King, Inc.
740 Chapel Hill Rd
P.O. Box 1179
Burlington, NC 27215-6453
p: (336) 227-2187

Alan Hansen Stagaard, AIA
Stagaard & Chao Architects, PLLC
P.O. Box 4840
Pinehurst, NC 28374-4840
p: (910) 295-4800

Mark E. Stalcup, AIA
FreemanWhite
8845 Red Oak Blvd
Charlotte, NC 28217-5593
p: (704) 586-2389

Dennis E. Stallings, AIA
Clark Nexsen Architecture & Engineering
333 Fayetteville St., Ste. 1000
Raleigh, NC 27601-2950
p: (919) 859-9776

Ellen S. Standish, AIA
McCulloch England Associates Architects
100 Queens Rd, Ste. 200
Charlotte, NC 28204-3156
p: (704) 372-2740

Michael L. Standley, AIA
Liquid Design, P.C.
1430 S Mint St., Ste. 105
Charlotte, NC 28203-4151
p: (704) 338-9980

Larry S. Stanford, AIA
LS Design Group, PLLC
1950 Lowell Bethesda Road
Gastonia, NC 28056
p: (704) 824-3961

Dennis C. Stanke, AIA
162 Morgan Bluff Road
 Mooresville, NC 28117
p: (704) 664-7523

R.L. Stanley Jr., AIA
SAMNAT Architecture, PLLC
221 River Birch Dr.
Fletcher, NC 28732-8696
p: (828) 778-1164

Grover T. Starbuck, AIA
B&B Consultants, Inc.
724 Parker Rd
Mount Airy, NC 27030-9256
p: (336) 719-2771

Steven A. Starr, AIA
Tobin Starr + Partners, PLLC
1435 W Morehead St., Ste. 240
Charlotte, NC 28208-5209
p: (704) 377-5200

John C. Stec, AIA
Stec & Company, PA
405 Battleground Ave.
Greensboro, NC 27401-2439
p: (336) 275-5371

William P. Steele, AIA
The Steele Group Architecture
405 Stanton Court
Winston-Salem, NC 27106
p: (336) 745-9906

Joel E. Stegall, AIA
6053 Wilora Lake Rd Rm 423
Charlotte, NC 28212-2851
p: (704) 536-3596

Robert A. Stein, AIA
Robert A. Stein Architect
178 Windfall Creek Dr.
Chapel Hill, NC 27517-7752
p: (760) 564-8398

James C. Stem, AIA
West & Stem Architects, PLLC
5455 Bethania Rd
Winston-Salem, NC 27106-8608
p: (336) 923-2377

Robert H. Stephens, AIA
Stephens Architecture, PA
4702 Trent River Dr.
Trent Woods, NC 28562-7528
p: (252) 637-3301

Michael D. Stephenson II, AIA
Aikitecture, PLLC
5812 Steeplechase Rd.
Charlotte, NC 28226
p: (704) 576-7812

Mark W. Stettler, AIA
Vector Architecture and Design Services, P.C.
163 Forest Glade Road
Winston-Salem, NC 27107-6015
p: (631) 764-4424

James M. Stevenson, AIA
James M. Stevenson, AIA
202 Watson Dr.
Henderson, NC 27536-4854
p: (252) 492-5330

Michael G., Stevenson, FAIA
KlingStubbins-Raleigh
333 Fayetteville St., Ste. 1100
Raleigh, NC 27601-2924
p: (919) 334-3113

Robert, Stevenson, AIA
Davis Kane Architects, PA
503 Oberlin Rd, Ste. 300
Raleigh, NC 27605-1381
p: (919) 833-3737

William A. Stevenson, AIA
109 Nanthala Court West
Hertford, NC 27944
p: (616) 401-3408

John A., Stevermer, AIA
KlingStubbins-Raleigh
333 Fayetteville St., Ste. 1100
Raleigh, NC 27601-2924
p: (919) 334-3115

Fredrick Stewart, AIA
Fredrick Stewart Architecture, PLLC
7207 Harmony Church Rd
Efland, NC 27243-9362
p: (919) 563-4284

James B., Stewart, AIA
Stewart & Connors Architects, PLLC
3731 Latrobe Dr., Ste. 100
Charlotte, NC 28211-1362
p: (704) 341-4318

James C. Stewart, AIA
Stewart Cooper Newell Architects
719 E 2Nd Ave.
Gastonia, NC 28054-7144
p: (704) 865-6311

Leigh F., Stewart, AIA
Swanson+Stewart Architects
400 W Morgan St., Ste. 204
Raleigh, NC 27603-1807
p: (919) 326-8820

Paul Washington Stewart, AIA
Williard Firm Architects, PA
1041-303 Wirewood Drive
Raleigh, NC 27605
p: (919) 834-0620

Michelle Stewart-Whitaker, AIA
DesignStrategies
500 East Blvd
Charlotte, NC 28203-5110
p: (704) 344-8540

Wendy L. Stiles, AIA
Summit Architecture, PA
434 Carolina Way, Ste. 5
P.O. Box 2912
Highlands, NC 28741
p: (828) 526-0328

Arthur A. Stockman, AIA
Rodgers Builders
5701 N Sharon Amity Rd
Charlotte, NC 28215-3984
p: (704) 531-5300

C. David Stoess, AIA
FreemanWhite
8845 Red Oak Blvd
Charlotte, NC 28217-5593
p: (704) 586-2483

Wayne Stogner, AIA
Stogner Architecture, PA
615 E Broad Ave.
Rockingham, NC 28379-3758
p: (910) 895-6874

Gray C. Stout, AIA
stoutstudio.architecture
5 Acorn Ln
Salisbury, NC 28144-6902
p: (704) 603-8117

George W. Stowe, AIA
George Stowe Architect
184 E Chestnut St.
Asheville, NC 28801-2377
p: (828) 251-2357

Thomas J. Stuart, AIA
Convergence Architecture
4021 Yellowfield Way
Cary, NC 27518
p: (919) 237-9147 (101)

Frank R. Stubbs, AIA
Allison Engineering Inc.
380 Indian Bluff Dr.
Minnesott Beach, NC 28510-9635
p: (505) 417-2590

James R. Stumbo, AIA
Stewart Cooper Newell Architects
719 E 2Nd Ave.
Gastonia, NC 28054-7144
p: (704) 865-6311

Matthew P. Suarez, AIA
HDR Architecture
440 S Church St., Ste. 1000
Charlotte, NC 28202-2075
p: (704) 338-6814

Dane Anthony Suchoza, AIA
DAS Architecture, Inc.
101 W Worthington Ave, Ste. 240
Charlotte, NC 28203-6391
p: (704) 333-3360 (202)

Surapon Sujjavanich, AIA
Surapon Sujjavanich, Architect, PA
104 Beechtree Ct
Apex, NC 27523-9218
p: (919) 362-0470

Mark B. Sullivan, AIA
Mark Sullivan AIA
1150 Laurel Park Lane
Charlotte, NC 28270
p: (704) 560-9900

Elbert J. Sult, AIA
Sult Architecture
500 Uwharrie Ct, Ste. E
Raleigh, NC 27606-1469
p: (919) 832-5252

Jean G. Surratt, AIA
5150 Sharon Rd Cot-106
Charlotte, NC 28209-3343

Kevin J. Sutton, AIA
United States District Court NCWD
401 W Trade Street, Rm 210
Charlotte, NC 28202
p: (980) 254-6226

Michael D. Sutton, AIA
Integrated Design, PA
634 Westwood Drive
Garner, NC 27529
p: (919) 772-1249

Franklin Barry Swanson, AIA
Swanson+Stewart Architects
400 W Morgan St., Ste. 204
Raleigh, NC 27603-1807
p: (919) 326-8820

Ryan Forrest Swanson, AIA
Wake Forest University
P.O. Box 7286
Winston-Salem, NC 27109
p: (336) 408-7565

Steven D. Sweat, AIA
Neighboring Concepts, PLLC
4369 Bridge Pointe Dr.
Harrisburg, NC 28075-0020
p: (704) 374-0916

Mark F. Sweeney, AIA
FreemanWhite
8845 Red Oak Blvd
Charlotte, NC 28217-5593
p: (704) 586-2319

Jane Quinn Sweeney-Henderson, AIA
Sweeney - Henderson Architecture, PA
6432 Shinn Creek Ln
Wilmington, NC 28409-2153
p: (910) 350-0424

Robert Howard Sweetser, AIA
Griffin Architects, PA
1 Village Ln, Ste. 1
Asheville, NC 28803-2617
p: (828) 274-5979

Larry Dwaine Swink, AIA
Cubic Design Group, PC
1503 W D St.
P.O. Box 1989
North Wilkesboro, NC 28659-3529
p: (336) 667-4241

J. Andrew Sykes, AIA
Triad Design Group
109 Kensington Road
Greensboro, NC 27403-1728
p: (336) 784-1450

Philip L. Szostak, FAIA
Szostak Design Inc.
310-1/2 W. Franklin Street
Chapel Hill, NC 27516-2521
p: (919) 302-0034

John H. Tabor, AIA
Tabor Architecture
2425 Sharon Road
Charlotte, NC 28211
p: (704) 362-1000

Richard H. Taft, AIA
The Housing Studio, PA
333 W Trade St., Ste. 300
Charlotte, NC 28202-1944
p: (704) 348-8946

Matthew J. Takacs, AIA
ESPA Architects & Planners
310 E Sycamore St., Ste. A
Greensboro, NC 27401-2983
p: (336) 255-5852

Norman W. Talley, AIA
3038 River Road
Shelby, NC 28152
p: (704) 487-7082

Michael W. Talton, AIA
East Carolina University
1001 E 4Th St.
Facilities Eng. & Arch. Services
Greenville, NC 27858-2510
p: (252) 328-6858

Gener Tashiro, AIA
East Carolina University
1001 E 4Th St.
Facilities Eng. & Arch. Services
Greenville, NC 27858-2510
p: (252) 328-2931

J. Neil Tate, AIA
Tate Architecture PLLC
P.O. Box 1784
Kernersville, NC 27285-1784
p: (336) 413-0601

Knox Tate IV, AIA
J. Knox Tate, IV, Architect
116 Meadowbrook Drive
Chapel Hill, NC 27514
p: (919) 929-5915

Benjamin B. Taylor, AIA
Integrated Design, PA
1111 Oberlin Rd
Raleigh, NC 27605-1174
p: (919) 832-6658

David M. Taylor, AIA
Corley Redfoot Architects, Inc.
222 Cloister Court (27514)
P.O. Box 2368
Chapel Hill, NC 27515-2368
p: (919) 401-8586

Steven M. Taynton, AIA
301 N. Wilmington Street
Room 7065
Raleigh, NC 27602

Walton R. Teague, FAIA
TFF Architects & Planners, LLP
300 N Greene St., Ste. 285
Greensboro, NC 27401-2191
p: (336) 273-0101

Anne K. Tennent, AIA
2484 Woodberry Dr.
Winston-Salem, NC 27106-4621
p: (704) 552-5863

Eugene Terrill, AIA
The FWA Group
8919 Park Rd Apt 384
Charlotte, NC 28210-8531
p: (803) 831-3131

Marcus Bruno Terry, AIA
RPA Design, PC
5960 Fairview Rd, Ste. 500
Charlotte, NC 28210-3113
p: (704) 887-3518

James N. Thackston, AIA
640 Heather Dr.
Lincolnton, NC 28092
p: (704) 732-1788

David J. Thaddeus, AIA
UNC Charlotte
College of Architecture
9201 University City Blvd.
Charlotte, NC 28223
p: (704) 687-4021

Charles E. Theisen, AIA
ArcVision Studios, PC
5509B W Friendly Ave, Ste. 302
Greensboro, NC 27410-4280
p: (336) 855-3210

John F. Thomas Jr., AIA
MBAJ Architecture
9131 Anson Way, Ste. 204
Raleigh, NC 27615-3266
p: (919) 846-9078

Jolie F. Thomas, AIA
1201 Shelley Rd
Raleigh, NC 27609-4335
p: (919) 624-0398

Brandy B. Thompson, AIA
Clearscapes, PA
311 W Martin St. # 200
Raleigh, NC 27601-1352
p: (919) 821-2775

James H. Thompson, AIA
Little Diversified Architectural Consulting
5815 Westpark Drive
Charlotte, NC 28217
p: (704) 561-3207

John F. Thompson, AIA
DTW Architects & Planners, Ltd.
P.O. Box 71123
Durham, NC 27722-1123
p: (919) 479-5525

Kurt S. Thompson, AIA
Perkins Eastman Architects Pc - Charlotte
520 W 6Th St.
Charlotte, NC 28202-1893
p: (704) 940-0501

Mahaley Odell Thompson, AIA
Mahaley Odell Thompson, Architect
P.O. Box 1983
Sylva, NC 28779-1983
p: (828) 586-8686

Charlene E. Thorne, AIA
222 Marsh Avenue
Raleigh, NC 27606
p: (919) 906-6707

Rudolph J. Tichy, AIA
201 Tyborne Circle
Columbia, SC 29210
p: (803) 750-8985

J. Richard Tilley Jr., AIA
Millennium Architecture, PA
3730 Carnegie Lane
Raleigh, NC 27612
p: (919) 787-5484

Todd E. Tingler, AIA
O'Brien/Atkins Associates
64 Kyle Drive
Garner, NC 27529
p: (919) 941-9000

Individual Architect Members

Donald O. Tise, AIA

119 E Franklin St., Ste. 300
Chapel Hill, NC 27514-3620
p: (919) 967-0158

David S. Tobin, AIA

Tobin Starr + Partners, PLLC
1435 W Morehead St., Ste. 240
Charlotte, NC 28208-5209
p: (704) 377-5200

Sean Jefferson Tobin, AIA

Merrick & Company
4929 Brookhurst Place
Raleigh, NC 27609
p: (505) 948-8763

Luis G. Tochiki, AIA

Neighboring Concepts, PLLC
1230 W Morehead St., Ste. 204
Charlotte, NC 28208-5206
p: (704) 374-0916

Charles J. Todd, AIA

Little
2715 Heather Glen Road
Durham, NC 27712
p: (919) 474-2510

Robert M. Todd, AIA

Red House Architecture, Inc.
12 S Lexington Ave. Unit 507
Asheville, NC 28801-3325
p: (828) 350-0605

DeVon L. Tolson, AIA

Devon Tolson Architecture, Inc.
4008 Barrett Dr., Ste. 203
Raleigh, NC 27609-6621
p: (919) 788-0003

Fred L. Tolson, AIA

Architects Kurmaskie & Tolson Associates, Inc.
6816 Foxfire Place
Raleigh, NC 27615
p: (919) 846-1600

Renato L. Tonelli, AIA

Design Strategies
5124 Camilla Dr.
Charlotte, NC 28226-6765
p: (980) 875-0079

Elias J. Torre, AIA

2 Innisfree Drive
Durham, NC 27707-5068
p: (919) 490-1927

Thomas F. Trabert, AIA

Cinteger LLC
P.O. Box 9600
Chapel Hill, NC 27515-9600
p: (919) 414-4280

Charles L. Travis, AIA

The Housing Studio, PA
333 W Trade St., Ste. 300
Charlotte, NC 28202-1944
p: (704) 896-2732

Hal H. Tribble, AIA

Hal Tribble, Architect
310 East Blvd, Ste. 6
Charlotte, NC 28203-4779
p: (704) 333-7907

Michael Tribble, FAIA

LS3P ASSOCIATES LTD.
227 W Trade St., Ste. 700
Charlotte, NC 28202-1699
p: (704) 334-4131

Elizabeth Trick, AIA

500 S Jackson St.
Salisbury, NC 28144-5428

Steven A. Triggiano, AIA

BBH Design PA
P.O. Box 12697
Research Triangle Park, NC 27709
p: (919) 870-0471

Robert L. Trotter, AIA

Robert L. Trotter Architecture & Planning
2431 Bonnie Brae Road
Durham, NC 27703-5817
p: (919) 596-5151

Thomas A. Trowbridge, AIA

The Wooten Company
120 N Boylan Ave.
Raleigh, NC 27603-1423
p: (919) 782-5249

Kyle E. Troxell, AIA

Troxell Architecture
4300 Treebrook Court
Winston-Salem, NC 27106
p: (336) 416-4521

C. Eric Trunnell, AIA

O'Brien/Atkins Associates
10924 Connally Ln
Raleigh, NC 27614-8335
p: (919) 941-9000

Jeffrey L. Trussler, AIA

BBH Design, PA
P.O. Box 12697
Research Triangle Park, NC 27709-2697
p: (919) 460-6700

Jon E. Tucker, AIA

CBRE
533 Mast Drive
Bradenton, FL 34208
p: (704) 497-1418

Sabrina L. Tucker, AIA

IBI Group of North Carolina, PC
801 Corporate Center Dr., Ste. 202
Raleigh, NC 27607-5243
p: (919) 851-4233

Arnold Bryan Turner, AIA

Mecklenburg County-Real Estate Services
2932 Notchview Court
Charlotte, NC 28210
p: (704) 336-8816

Cynthia Turner, AIA

Padgett & Freeman Architects, PA
30 Choctaw Street
Asheville, NC 28801
p: (828) 254-1963 (115)

Franklin L. Turner, AIA

O'Brien/Atkins Associates
5001 S Miami Blvd
Durham, NC 27703-8526
p: (919) 941-9000

Kevin M. Turner, AIA

The Freelon Group, Inc.
5310 S Alston Ave, Bldg 300
Durham, NC 27713-4381
p: (919) 941-9790

L. Woodrow Turner, AIA

Triad Design Group
31 Wedgewood Rd
Ridgeway, VA 24148-9351
p: (336) 218-8282

Thomas P. Turner, FAIA

ADEP Architects, PA
3225 Wickersham Rd
Charlotte, NC 28211-3226
p: (704) 770-0475

Linda Tuttle, AIA

Linda Tuttle, Architect, PA
7423 Masonboro Sound Rd
Wilmington, NC 28409-2953
p: (910) 233-9535

Michael R. Tye, AIA

Tye Enterprise
3165 Founders Club Dr.
Sarasota, FL 34240-1445
p: (336) 549-3111

Chris S. Tymoff, AIA

Little Diversified Architectural Consulting
4727 Gaynor Rd
Charlotte, NC 28211-3020
p: (704) 367-2057

U**Steven Ulp, AIA**

Walter Robbs Callahan & Pierce Architects
530 N Trade St., Ste. 301
Winston-Salem, NC 27101-2957
p: (336) 725-1371

Nathan Gray Umstead, AIA

The Freelon Group, Inc.
5310 S Alston Ave, Bldg 300
Durham, NC 27713-4381
p: (919) 941-9790

Kenneth C. Underwood, AIA

Anegram Studio PA
P.O. Box 10488
Raleigh, NC 27605-0488
p: (910) 691-2833

Larry R. Underwood, AIA

Jacobs Engineering Group, Inc.
716 New Road
Raleigh, NC 27608-2708
p: (919) 859-5068

John Urban, AIA

Urban Design Architect PA
6740 Netherlands Dr., Ste. F
P.O. Box 10537
Wilmington, NC 28405-4702
p: (910) 256-5076

John R. Urban, AIA

Urban Architectural Group, PA
1242 #200 Mann Drive
Matthews, NC 28105
p: (704) 841-1899

Kevin B. Utsey, FAIA

AECOM
6201 Fairview Rd, Ste. 400
Charlotte, NC 28210-4277
p: (704) 553-5503

V**Mark D. Valand, AIA**

iS Design, PA
219 N Boylan Ave, Ste. 100
Raleigh, NC 27603-1424
p: (919) 833-5400

Theodore N. Van Dyk, AIA

New City Design Group, PLLC
1304 Hillsborough St.
Raleigh, NC 27605-1827
p: (919) 831-1308

Daniel A. Van Dyke, AIA

Jenkins-Peer Architects, PA
112 S Tryon St., Ste. 1300
Charlotte, NC 28284-0003
p: (704) 372-6665

Nicholas B. Vaughn, AIA

Clark Nexsen Architecture & Engineering
1523 Elizabeth Ave, Ste. 300
Charlotte, NC 28204-2535
p: (704) 377-8800

James T. Venker, AIA

Premier, Inc.
10004 Thomas Payne Circle
Charlotte, NC 28277
p: (704) 845-1552

Walter T. Vick, AIA

The LSV Partnership Architects/Planners
209 Fairway Dr.
P.O. Box 53713
Fayetteville, NC 28305-5511
p: (910) 485-4108

Robert O. Vickery, AIA

124 Camellia Way
Hendersonville, NC 28739
p: (828) 697-6690

Gordon H. Vincent, AIA

Perkins+Will
330 S Tryon St., Ste. 300
Charlotte, NC 28202-1923
p: (704) 622-5511

Victor Vines, AIA

VINES Architecture, Inc.
530 Hillsborough St.
Raleigh, NC 27603-1730
p: (919) 755-1975

James T. Vinson, AIA

James T. Vinson, Architect
1210 Marlborough Rd
Raleigh, NC 27610-1022
p: (919) 832-5656

Chad Michael Volk, AIA

SFL+a Architects
148 Grande Meadow Way
Cary, NC 27513
p: (919) 971-2237

Lucas A. Volkmar, AIA

Neighboring Concepts, PLLC
1230 W Morehead St., Ste. 204
Charlotte, NC 28208-5206
p: (704) 374-0916



Constantine N. Vrettos, AIA
One on One Design LTD.
2719 Lilly Mill Rd
Charlotte, NC 28210-6710
p: (704) 643-8697

W

David M. Waggoner, AIA
Heery International, PC
434 Fayetteville St., Ste. 1500
Raleigh, NC 27601-1883
p: (919) 821-4179

Andrew Robert Wagner, AIA
BASF
1320 Estates Ave.
Charlotte, NC 28209-0228
p: (704) 241-4046

David K. Wagner, AIA
Wagner Murray Architects
601 S Cedar St, Studio 101
Charlotte, NC 28202-1073
p: (704) 372-8603

Joseph R. Wagner, AIA
Perkins+Will
3005 Carrington Mill Blvd, Ste. 550
Morrisville, NC 27560-8898
p: (919) 433-5300

Kevin W. Waitkus, AIA
FreemanWhite
8845 Red Oak Blvd
Charlotte, NC 28217-5593
p: (704) 586-2312

John Thomas Waitzman, AIA
CRB Architects-Engineers P.C.
1255 Crescent Green, Ste. 350
Cary, NC 27518-8128
p: (919) 806-9757

Kelley Frei-Lahr Waldrop, AIA
Lord, Aeck & Sargent, Inc.
2100 Cardhu Way
Raleigh, NC 27603
p: (919) 833-2397

Curtis Neil Walk, AIA
Legerton Architecture, PA
110 Lakewood Drive
Asheville, NC 28803
p: (828) 251-9125

Beth Boxley Walker, AIA
The Walker Group Architecture, Inc.
P.O. Box 541
New Bern, NC 28563-0541
p: (252) 636-8778

Cheryl C. Walker, FAIA
Gantt Huberman Architects, a Bergmann Associates, Inc. Company
500 N Tryon Street
Charlotte, NC 28202-2232
p: (704) 334-6436

Claude Ray Walker, AIA
2814 Welcome Drive
Durham, NC 27705-5516
p: (919) 660-4215

Darian M. Walker, AIA
Bodhi Architecture
9501 Kent Village Dr.
Charlotte, NC 28269-8346
p: (980) 949-6202

J. Steven Walker, AIA
CBSA Architects
226 2Nd St. Nw
P.O. Box 1239
Hickory, NC 28601-4973
p: (828) 275-1479

Jerry L. Walker, AIA
The Walker Group Architecture, Inc.
P.O. Box 541
New Bern, NC 28563-0541
p: (252) 636-8778

John D. Walker, AIA
Little Diversified Architectural Consulting
5815 Westpark Drive
Charlotte, NC 28217
p: (704) 561-3439

Nathaniel B. Walker IV, AIA
Scales And Dimensions Architecture, PLLC
6209 Forest Pond Drive
Charlotte, NC 28262
p: (704) 280-4431

John T. Wall, AIA
303 Kirk Road
Greensboro, NC 27455
p: (336) 373-1749

Grace H. Wallace, AIA
MBAJ Architecture
1230 W Morehead St., Ste. 214
Charlotte, NC 28208-5206
p: (704) 731-7000

Steven J. Wallace, AIA
Morris-Berg Architects, Inc.
6101 Carnegie Blvd, Ste. 101
Charlotte, NC 28209-4651
p: (704) 552-5800

Stuart Wallace, AIA
Pease Engineering & Architecture PC
1520 South Blvd
Charlotte, NC 28203-4786
p: (704) 535-0629

David L. Wallis, AIA
209 Hawthorn Drive
Hendersonville, NC 28739
p: (828) 891-5883

Lloyd G. Walter, FAIA
804 Buffington Ct
Winston-Salem, NC 27104-1255
p: (336) 765-5338

Herschel G. Walters, AIA
Herschel G. Walters, AIA, Architect
5245 S Parview Dr.
Charlotte, NC 28226-3421
p: (704) 542-3575

John W. Walters, AIA
John Walters, Architect PLLC
70 Pacolet St., Ste. A
Tryon, NC 28782-3363
p: (828) 859-0329

Larry K. Walters, AIA
Gantt Huberman Architects, a Bergmann Associates, Inc. Company
500 N Tryon Street
Charlotte, NC 28202-2232
p: (704) 334-6436

Gang Wang, AIA
Futurepolis L.L.C
SISPARK 3rd Phase
Suite A, 10 F
Suzhou, China
p: +86-(139) 140-52644

John L. Warasila, AIA
Alliance Architecture, PC
P.O. Box 1090
Durham, NC 27702-1090
p: (919) 682-6393

Brewster Ward, AIA
14 Clovelly Way
Asheville, NC 28803
p: (828) 337-0500

David F. Ward, AIA
David F. Ward AIA, Architect
4002 1/2 Oleander Dr., Ste. 2A
Wilmington, NC 28403-6847
p: (910) 796-0036

Mark D. Ward, AIA
Cline Design Associates, PA
3409 Champaign St.
Charlotte, NC 28210-6325
p: (704) 491-6941

Robert H. Ward, AIA
Fryday & Doynce Architecture
118 E. Kingston Ave, Ste. 20
Charlotte, NC 28203
p: (704) 372-0001

Glenn J. Ware, AIA
Ware Bonsall Architects, Inc.
10710 Sikes Pl, Ste. 125
Charlotte, NC 28277-8199
p: (704) 846-1977

Peter C. Warner, AIA
Peter C. Warner, Architect
Indian Ridge Farm
1275 Baker Road
Marshall, NC 28753-6408
p: (828) 380-9721

A. E. Warren, AIA
5322 Finsbury Place
Charlotte, NC 28211
p: (704) 366-4999

John P. Warren, AIA
Triad Design Group
4807-C Koger Blvd.
Greensboro, NC 27407
p: (336) 218-8282

Gregory Warwick, AIA
Duke University Medical Center
DUMC 3668
Durham, NC 27710
p: (919) 286-6580

Peter R. Wasmer Jr., AIA
WasmerKeeling Architects P.C.
5607 Sardis Road
Charlotte, NC 28270
p: (704) 770-0337

Harry C. Watkins, AIA
Harry Watkins, AIA
P.O. Box 169
Wrightsville Beach, NC 28480-0169
p: (919) 256-4459

John G. Watkins, AIA
3240 Mill Pond Road
Charlotte, NC 28226
p: (704) 552-1022

John W. Watson, AIA
ADW Architects, PA
101 W Worthington Ave, Ste. 270
Charlotte, NC 28203-4472
p: (704) 554-0642

W. Michael Watson, AIA
Bowers, Ellis & Watson Architects, PA
168 Patton Ave.
Asheville, NC 28801-2630
p: (828) 236-9992

Charles M. Watts, AIA
Watts Leaf Architects, PA
101 N McDowell St., Ste. 112
Charlotte, NC 28204-2264
p: (704) 376-1200

Dana W. Watts, AIA
Symmes Maini & McKee Associates, Inc.
71 Cedar Grove Rd
Pittsboro, NC 27312-6523
p: (617) 686-2296

William L. Weaver, AIA
Ecotek, PLLC
9437 Kings Falls Dr.
Charlotte, NC 28210
p: (704) 341-1966

Richard W. Webster, AIA
Community Planning & Architectural Assoc.
980 Corporate Dr., Ste. 100
Hillsborough, NC 27278-8655
p: (919) 489-1771

Shane Webster, AIA
Little Diversified Architectural Consulting
5815 Westpark Drive
Charlotte, NC 28217-3554
p: (919) 954-9119

D. N. Weed, AIA
24 Highbridge Xing Apt 1307
Asheville, NC 28803-4161
p: (828) 337-8435

Norman G. Weiner, AIA
The Freelon Group, Inc.
1517 N. Duke Street
Durham, NC 27701
p: (919) 941-9790

Ellen Weinstein, AIA
Weinstein Friedlein Architects, PA
601-A W. Main Street
Carrboro, NC 27510
p: (919) 833-7616

Michael J. Weiser-Ward, AIA
BBH Design, PA
9306 Wooden Rd
Raleigh, NC 27617-8214
p: (919) 623-9401

John V. Weller, AIA
ai Design Group, Inc.
500 S College St., Ste. 200
Charlotte, NC 28202-1873
p: (704) 366-0306

Individual Architect Members



David C. Welling, AIA
Woolpert, Inc.
 405 Jefferson Drive
 Charlotte, NC 28270
 p: (704) 526-3130

G. T Wells Jr., AIA
Design Development
 800 Salem Woods Dr., Ste. 102
 Raleigh, NC 27615-3344
 p: (919) 847-6651

Daniel L. Wendover, AIA
 4739 Meadowridge Drive
 Charlotte, NC 28226
 p: (704) 905-6844

Elizabeth J. Werner, AIA
Clark Patterson Lee
 1917 Lombardy Cir
 Charlotte, NC 28203-6057
 p: (614) 284-1340

Kenneth J. Wertheim, AIA
Kenneth J. Wertheim, Architect, AIA
 P.O. Box 9039
 Asheville, NC 28815-0039
 p: (828) 298-7280

Arthur E. Wesche, AIA
Catholic Diocese of Raleigh, NC
 715 Nazareth Street
 Raleigh, NC 27606
 p: (919) 821-9700

Armin L. Wessel, AIA
Armin L. Wessel, Architect, Inc.
 7 S Main St.
 P.O. Box 305
 Burnsville, NC 28714-8800
 p: (828) 682-0300

P. Michael West, AIA
West & Stern Architects, PLLC
 5455 Bethania Rd
 Winston-Salem, NC 27106-8608
 p: (336) 923-2377

Ken Whelchel, AIA
Kenneth E. Whelchel, Architect
 2418 Oxford Pl
 Charlotte, NC 28207-2526
 p: (704) 372-1325

Murray Whisnant, FAIA
Murray Whisnant, Architect
 2022 Peppercorn Lane
 Charlotte, NC 28205
 p: (704) 375-2788

Jim L. Whitaker, AIA
 3743 Barclay Downs Dr.
 Charlotte, NC 28209-3409
 p: (214) 969-3348

Jimmy O. White, AIA
Triad Design Group
 4807-C Koger Blvd.
 Greensboro, NC 27407
 p: (336) 659-0261

John L. Whitlock, AIA
 59 Goose Hill Road
 Chester, CT 06412

Gerald W. Wichmann, AIA
 6716 Rainwater Road
 Raleigh, NC 27615
 p: (919) 872-1654

Heath E. Wickline, AIA
BB+M Architecture
 1435 W Morehead St., Ste. 200
 Charlotte, NC 28208-5258
 p: (704) 334-1716

Vincent J. Wiegman, AIA
Wiegman Architecture, PA
 3 Orchard Ridge Dr.
 Asheville, NC 28804-1960
 p: (828) 255-7684

S. Charles Wilber, AIA
Wilber Associates
 20044 N. Zion Street
 P.O. Box 428
 Cornelius, NC 28031-0428
 p: (704) 892-3633

Ryan S. Wilborne, AIA
BBH Design, PA
 8804 Orchard Grove Way
 Raleigh, NC 27612
 p: (919) 460-6700

William C. Wilcox, AIA
C design Inc.
 3729 Annlin Ave.
 Charlotte, NC 28209-2403
 p: (980) 722-3756

James M. Wiley, AIA
McCulloch England Associates Architects
 100 Queens Rd, Ste. 200
 Charlotte, NC 28204-3156
 p: (704) 372-2740

Drew Wilgus, AIA
Fanning Howey Associates, Inc.
 1106 Bungalow Park Dr.
 Apex, NC 27502
 p: (919) 303-9141

James D. Wilhide Jr., AIA
Moseley Architects
 11430 N Community House Rd, Ste. 225
 Charlotte, NC 28277-1600
 p: (704) 540-3755

Bud W. Wilkerson, AIA
 2122 Norton Rd
 Charlotte, NC 28207-2138
 p: (704) 376-4776

Jennifer Lynn Plocher Wilkins, AIA
Lambert Architecture + Interiors
 125 Sunnynoll Ct, Ste. 200
 Winston-Salem, NC 27106-5088
 p: (336) 777-3657

Erich Wilkinson, AIA
Winstead Wilkinson Architects, PLLC
 600 Wade Ave.
 Raleigh, NC 27605-3120
 p: (919) 832-2878

Bradley Charles Williams, AIA
Hite Associates, PC
 103 Deerwood Drive
 Greenville, NC 27858
 p: (252) 757-0333

Darrel J. Williams Sr., FAIA
Neighboring Concepts, PLLC
 1230 W Morehead St., Ste. 204
 Charlotte, NC 28208-5206
 p: (704) 374-0916

Dennis E. Williams, AIA
Williams Design, PA
 126 E Sycamore St.
 P.O. Box 1159
 Lincolnton, NC 28092-2727
 p: (704) 732-4515

Frank M. Williams, AIA
2 Architecture, Inc.
 227 Old Depot Ln
 P.O. Box 704
 Matthews, NC 28105-6707
 p: (704) 849-0353

Frank M. Williams, AIA
Pinnacle Architecture, PA
 630 Team Road
 Matthews, NC 28105
 p: (704) 847-9851

Fred L. Williams, AIA
Fred L. Williams, Architect, PA
 707 Evergreen Avenue
 Lexington, NC 27292
 p: (336) 249-2421

George H. Williams Sr., AIA
G.H. Williams Collaborative, PA
 1410 W Chapel Hill St.
 Durham, NC 27701-3006
 p: (919) 949-2102

James M. Williams, AIA
LS3P ASSOCIATES LTD.
 227 W Trade St., Ste. 700
 Charlotte, NC 28202-1699
 p: (704) 333-6686

James R. Williams, AIA
Little Diversified Architectural Consulting
 5815 Westpark Drive
 Charlotte, NC 28217
 p: (704) 561-3238

Jennifer H. Williams, AIA
Gensler
 214 N Tryon St., Ste. 2320
 Charlotte, NC 28202-2321
 p: (704) 358-4481

John C. Williams, AIA
 P.O. Box 1018
 Hillsborough, NC 27278-1018
 p: (919) 270-5756

Leigh M. Williams, AIA
Tobin Starr + Partners, PLLC
 1435 West Morehead Street, Suite 240
 Charlotte, NC 28208
 p: (704) 377-5200 (206)

Michael D. Williams, AIA
Liquid Design, P.C.
 1430 S Mint St., Ste. 105
 Charlotte, NC 28203-4151
 p: (704) 338-9980

R. Wade Williams, AIA
 4707 Whitfield Rd
 Durham, NC 27707-9511
 p: (919) 489-2022

W. Patrick Williams, AIA
RTI International
 280 Elmcrest Drive
 Holly Springs, NC 27540
 p: (919) 541-6332

Mark E. Williard, AIA
Williard Fern Architects, PA
 104 N Walnut St.
 Spring Hope, NC 27882-0089
 p: (919) 834-0620

Matthew W. Williard, AIA
Bowman Murray Hemingway Architects
 3519 Stratford Road
 Wilmington, NC 28403
 p: (910) 762-2621

Aaron Wilson, AIA
Wilson Architects Inc.
 309 Kenilworth Rd
 Asheville, NC 28803-2213
 p: (828) 257-4930

Brian A. Wilson, AIA
The Wilson Group
 P.O. Box 5510
 Charlotte, NC 28299-5510
 p: (704) 331-9747

Christopher H. Wilson, AIA
Providence Architecture, PA
 P.O. Box 11133
 Hickory, NC 28603-4633
 p: (828) 324-2890

Donald P. Wilson, AIA
 215 Pheasant Run
 Hendersonville, NC 28739-8323
 p: (828) 693-1883

Julia L. Wilson, AIA
G L Wilson Building
 743 Old Mocksville Road
 Statesville, NC 28625
 p: (704) 872-2411

Keith T. Wilson, AIA
keith wilson architect
 P.O. Box 21524
 Winston-Salem, NC 27120-1524
 p: (336) 408-0504

Warren R. Wilson, AIA
Warren Wilson Architect, P.C.
 2703 Lyndon Ave.
 Wilmington, NC 28405-3066
 p: (910) 815-0019

Stephen H. Wilt, AIA
MBAJ Architecture
 9131 Anson Way, Ste. 204
 Raleigh, NC 27615-3266

Allan Wingfield, AIA
Colbond, Inc.
 P.O. Box 1057
 Enka, NC 28728-1057
 p: (828) 665-5076

J. Carl Winstead, AIA
Winstead Wilkinson Architects, PLLC
 600 Wade Ave.
 Raleigh, NC 27605-3120
 p: (919) 832-2878 (101)

Timothy F. Winstead, AIA
The Freelon Group, Inc.
 5310 S Alston Ave, Bldg 300
 Durham, NC 27713-4381
 p: (919) 941-9790

Anna A. Wirth, AIA
Clearscapes, PA
 207 Hunter Hill Rd
 Chapel Hill, NC 27516-1108
 p: (310) 710-6758

Leonard R. Witke, AIA
Cabarrus County Schools
 812 Juanita Dr. Sw
 Concord, NC 28027-9419
 p: (704) 262-6219

John R. Wojciechowski, AIA
Wojciechowski Architect, PLLC
 2544 Sailmaker Walk
 Wilmington, NC 28409-4826
 p: (910) 274-3905

Jonathan G. Wolk, AIA
Weaver Cooke Construction
 8401 Key Blvd
 Greensboro, NC 27409-6000
 p: (919) 291-7622

Manfred W. Wolters, AIA
EYP/BJAC
 811 W Hargett St.
 Raleigh, NC 27603-1603
 p: (919) 833-8818

Charles E. Woodall, AIA
Charles E. Woodall, Architect
 127 Rex Nobles Rd
 Deep Run, NC 28525-9623
 p: (919) 946-0844

Barney P. Woodard Jr., AIA
Barney P. Woodard Jr., AIA, Architect
 P.O. Box 8363
 Asheville, NC 28814-8363
 p: (828) 768-8363

Donald G. Woodruff, AIA
Don Woodruff, AIA, PA
 240 Wildcat Rd
 Deep Gap, NC 28618-9268
 p: (828) 264-1373

Virginia C. Woodruff, AIA
Virginia C. Woodruff Architect, AIA
 406 West Renovah Circle
 Wilmington, NC 28403
 p: (910) 763-6236

Russell Michael Woods, AIA
Dunn + Dalton Architects, PA
 401 N Heritance St.
 Kinston, NC 28501-4303
 p: (252) 527-1523

J. Michael Woollen, AIA
Odell Associates, Inc.
 800 W Hill St. Fl 3
 Charlotte, NC 28208-5361
 p: (704) 414-1522

Angela Pridgen Wooten, AIA
Perkins+Will
 504 Oak Island Drive
 Cary, NC 27513
 p: (919) 433-5300

Robert R. Workman, AIA
 8556 Highland Glen Dr.
 Charlotte, NC 28269
 p: (704) 373-0615

Richard L. Worley, AIA
Richard L. Worley, AIA Architect
 4078 Haywood Rd
 Mills River, NC 28759-9762
 p: (828) 891-7389

John Kenyon Worrell, AIA
BBH Design, PA
 1908 Russell Drive
 Raleigh, NC 27612
 p: (919) 459-4221

David A. Wright, AIA
Wright McGraw Beyer Architects PA
 2201 Water Ridge Pkwy, Ste. 550
 Charlotte, NC 28217-5517
 p: (704) 560-4143

Jonathan A. Wright, AIA
New City Design Group, PLLC
 9005 Willington Place
 Wake Forest, NC 27587
 p: (919) 831-1308

Mark L. Wright, AIA
Wright Architecture PA
 113 Gatewood Ave.
 High Point, NC 27262-4944
 p: (336) 841-7504

Thomas Hasell Wright, AIA
NarmourWright
 127 W Worthington Ave, Ste. 260
 Charlotte, NC 28203-4698
 p: (704) 442-0299

Anna A. Wu, FAIA
Facilities Planning & Construction Div.
 921 Monmouth Avenue
 Durham, NC 27701-1514
 p: (919) 683-2730

Robert K. Wuopio, AIA
Form Design, PLLC
 8104 Park Side Dr.
 Raleigh, NC 27612-7232
 p: (919) 796-0830

H. Joseph Wynn, AIA
BHDP Architecture
 128 Cypress View Way
 Apex, NC 27502
 p: (919) 370-1091

Y
Lisa M. Yagla, AIA
DesignStrategies
 419 Webster Place
 Charlotte, NC 28209
 p: (704) 807-1862

Dennis E. Yates, AIA
Yates - Chreitzberg - Hughes Architects
 145 Union St. S
 Concord, NC 28025-5011
 p: (704) 788-2000

Kelly Yates, AIA
Lord, Aeck & Sargent, Inc.
 400 Glengary Ct., #204
 Durham, NC 27707
 p: (919) 908-8172

Jeffrey B. Yelton, AIA
Perkins+Will
 1100 S Tryon St., Ste. 300
 Charlotte, NC 28203-4298
 p: (704) 799-3694

Donald W. Yelverton, AIA
Yelverton Architects, PA
 4212 Kingswood Rd
 Charlotte, NC 28226-6616
 p: (704) 351-0959

Joseph Henry Yongue Sr., AIA
Yongue Architects, PA
 3203 Yorktown Ave, Ste. 121
 Durham, NC 27713-5450
 p: (919) 544-0145

Anne Henderson Yonke, AIA
Kendall/Heaton Associates, Inc.
 1214 Salem Drive
 Charlotte, NC 28209
 p: (713) 877-1192

J. Paul Young II, AIA
DTW Architects & Planners, Ltd.
 5308 Halcott Ct
 Raleigh, NC 27613-5616
 p: (919) 317-4020

Bruce A. Youngberg, AIA
Cort Architectural Group, PA
 239 Haywood St.
 Asheville, NC 28801-2618
 p: (828) 251-5100

J. Thomas Yount, AIA
Integrated Design, PA
 1111 Oberlin Rd
 Raleigh, NC 27605-1174
 p: (919) 832-6658

Mon Peng Yueh, AIA
Clearscapes, PA
 726 Hadrian Drive
 Garner, NC 27529
 p: (919) 821-2775

Z
Mark W. Zack, AIA
Durable Design
 2206 Running Pines Court
 Hillsborough, NC 27278
 p: (919) 667-5926

Douglas M. Zawiskie, AIA
Moseley Architects
 11430 N Community House Rd, Ste. 225
 Charlotte, NC 28277-1600
 p: (704) 540-3755

Nathan R. Zeidler, AIA
BBH Design, PA
 P.O. Box 12697
 Research Triangle Park, NC 27709-2697

Jon Robert Zellweger, AIA
Clearscapes, PA
 311 W Martin St. # 200
 Raleigh, NC 27601-1352
 p: (919) 821-2778

Steve J. Zetts, AIA
North Carolina Department of Public Instruction
 P.O. Box 28062
 Raleigh, NC 27611
 p: (919) 844-9599

Lorie Zimmerman, AIA
LS3P ASSOCIATES LTD.
 227 W Trade St., Ste. 700
 Charlotte, NC 28202-1699
 p: (704) 365-1919

Andrew L. Zwiacher, AIA
O'Brien/Atkins Associates
 902 Grove St.
 Chapel Hill, NC 27517-3409
 p: (919) 929-5523

Associate Members



A

Sara E. Abrams, Assoc. AIA
Clark Nexsen Architecture & Engineering
4217 Winfield Dr.
Charlotte, NC 28205-6434
p: (704) 377-8800

Megan A. Ackerman, Assoc. AIA
Southern Evergreen Architecture, PLLC
1011 NC Hwy 150, Suite D
Summerfield, NC 27358
p: (336) 286-3886

Riann E. Adams, Assoc. AIA
WHN Architects, PA
330 W.10th Street
Charlotte, NC 28202
p: (336) 995-8537

Sarah A. Agnew, Assoc. AIA
SFCS, Inc.
1927 South Tryon Street, Suite 207
Charlotte, NC 28203
p: (704) 372-7327

Kristian A. Akin, Assoc. AIA
HH Architecture
2700 Kilgore Ave.
Raleigh, NC 27607-7135
p: (919) 840-8805

William G. Algieri, Assoc. AIA
Redline Design Group
1023 W Morehead St, Ste. 220
Charlotte, NC 28208-5341
p: (704) 377-2990

Alexander R. Allen, Assoc. AIA
Gensler
1108 W. Lenoir Street
Raleigh, NC 27603
p: (919) 889-1171

Lane F. Allmon, Assoc. AIA
Morris-Berg Architects, Inc.
11615 Chadburn Ln
Charlotte, NC 28215-9585
p: (704) 552-5800

Bailey E. Allred, Assoc. AIA
SFL+a Architects
333 Fayetteville St, Ste. 225
Raleigh, NC 27601-2932
p: (919) 573-6368

Khalid Almo, Assoc. AIA
203 Dacian Ave.
Durham, NC 27701-1901
p: (919) 972-2941

William J. Alphin Jr., Assoc. AIA
Alphin Design Build
915 Tower St.
P.O. Box 10330 (27605-0330)
Raleigh, NC 27607-6951
p: (919) 427-7874

Melanie R. Anderson, Assoc. AIA
Clark Nexsen Architecture & Engineering
1523 Elizabeth Ave, Ste. 300
Charlotte, NC 28204-2535
p: (704) 377-8800

Daniela C. Ayers, Intl. Assoc. AIA
LS3P ASSOCIATES LTD.
2528 Independence Blvd, Ste. 200
Wilmington, NC 28412-2591
p: (910) 790-9901

B

Carol E. Bacon, Assoc. AIA
ADW Architects, PA
4016 Leeds Drive
Charlotte, NC 28205
p: (704) 379-1919

Christopher D. Bailey, Assoc. AIA
BBH Design, PA
606 Washington St.
Raleigh, NC 27605-1528
p: (919) 460-6700

Ronnie Bailey, Assoc. AIA
2200 Cabin Court
Greensboro, NC 27406
p: (336) 285-3672

James E. Baker, Assoc. AIA
Fountainhead Design & Build
2105 Breeze Road
Raleigh, NC 27608
p: (919) 420-0162

Brian B. Balzer, Assoc. AIA
Watson Tate Savory, Inc.
611 Templeton Ave, Ste. 205
Charlotte, NC 28203-5386
p: (704) 749-5181

Churchill Banks, Assoc. AIA
The Freelon Group, Inc.
4139 Massey Preserve Trail
Raleigh, NC 27616
p: (919) 941-9790

Catherine T. Bartels, Assoc. AIA
1038 Macalpine Cir
Morrisville, NC 27560-6910
p: (484) 356-8517

Corey R. Baughman, Assoc. AIA
Clark Nexsen Architecture & Engineering
2609 Albemarle Ave.
Raleigh, NC 27610-1833
p: (704) 451-9299

Kent S. Bauman, Assoc. AIA
Clark Nexsen Architecture & Engineering
1523 Elizabeth Ave, Ste. 300
Charlotte, NC 28204-2535
p: (704) 716-5686

Stephanie K. Bauman, Assoc. AIA
1713 Chatsworth Ln
Raleigh, NC 27614-8717
p: (919) 624-2873

Bryan Bell, Assoc. AIA
Design Corps
2243 The Circle
Raleigh, NC 27608-1447
p: (919) 838-1777

Lauren E. Bellamy, Assoc. AIA
Perkins+Will
4824 Water Oak Rd, Apt 01
Charlotte, NC 28211-2451
p: (706) 499-0832

Iris Z. Ben-Gal, Assoc. AIA
3313 Kettering Pl
P.O. Box 10156
Greensboro, NC 27410-5905
p: (336) 707-1266

James C. Benson, Assoc. AIA
109 Kinnaird Lane
Cary, NC 27511
p: (919) 624-4186

Kristopher S. Benton, Assoc. AIA
Peterson Associates, p.a.
2115 Rexford Rd, Ste. 500
Charlotte, NC 28211-5477
p: (704) 319-5371

Nora M. Black, Assoc. AIA
N. M. Black & Associates
6207 Robinson Church Rd
Charlotte, NC 28215-4031
p: (704) 537-8678

Nathan I. Blair, Assoc. AIA
27647 Winchester Trl
Steamboat Springs, CO 80487-8404
p: (970) 620-0951

Danielle E. Bleier, Assoc. AIA
FreemanWhite
8845 Red Oak Blvd
Charlotte, NC 28217-5593
p: (704) 586-2335

Brandon R. Blissett, Assoc. AIA
Griffin Architects, PA
1 Village Lane, Ste. 1
Asheville, NC 28803-2617
p: (828) 274-5979

Sterling DaVon Bollinger, Assoc. AIA
Lindsey Architecture
125 S Elm St, Ste. 300
Greensboro, NC 27401-2644
p: (336) 926-3902

Alan D. Bolzan, Assoc. AIA
Tise-Kiester Architects
103 Wyndham Drive
Chapel Hill, NC 27516-4627
p: (919) 929-4785

Jessica H. M. Braverman, Assoc. AIA
Design Collective
923 Saint Mary's St.
Raleigh, NC 27605-1230
p: (301) 602-9872

Nicole W. Brown, Assoc. AIA
FMK Architects
2129 Kirkwood Ave.
Charlotte, NC 28203-5934
p: (919) 522-9983

Abdul C. Burrell, Assoc. AIA
FreemanWhite
8845 Red Oak Blvd
Charlotte, NC 28217-5593
p: (704) 586-2332

Christopher Adam Butlak, Assoc. AIA
Barringer Construction
1422 E 4Th St.
Charlotte, NC 28204-3443
p: (704) 337-2858

Wynn E. Buzzell, Assoc. AIA
Little Diversified Architectural Consulting
2316 Torrington Ln
Charlotte, NC 28262-3175
p: (910) 547-2111

Rachel M. Byington, Assoc. AIA
LS3P ASSOCIATES LTD.
227 W Trade, Ste. 700
Charlotte, NC 28202-1699
p: (704) 333-6686

C

Jose L. Camina, Assoc. AIA
Camina Design & Construction
165 Fox Hollow Rd
Pinehurst, NC 28374-8511
p: (919) 692-7866

Joseph Campisi II, Assoc. AIA
HDR Architecture
440 South Church Street
Charlotte, NC 28202
p: (704) 248-3601

David O. Card, Assoc. AIA
Wake Technical Community College
3928 Saratoga Dr.
Raleigh, NC 27604-3447
p: (919) 389-0795

David J. Carey, Assoc. AIA
HH Architecture
87 Sanders Road
Benson, NC 27504
p: (919) 828-2301

David K Carpenter, Assoc. AIA
Morris-Berg Architects, Inc.
6101 Carnegie Blvd, Ste. 101
Charlotte, NC 28209-4651
p: (704) 552-5800

Valeria M. Carrizo Wyda, Assoc. AIA
Padgett & Freeman Architects, PA
30 Chocaw St.
Asheville, NC 28801-4513
p: (828) 254-1963 (117)



Kevin T. Chamberlin, Assoc. AIA

Bartlett Hartley & Mulkey Architects PA
5927 Providence Rd
Apt. 592713
Charlotte, NC 28226-6856
p: (931) 261-7544

David J. Christie, Assoc. AIA

P.O. Box 18601
Asheville, NC 28814
p: (802) 989-1970

George Michael Cincala III, Assoc. AIA

801 E Woodcroft Pkwy, Apt 2701
Durham, NC 27713-8291
p: (412) 327-5274

Ashley W. Clark, Assoc. AIA

The FWA Group
500 East Blvd
Charlotte, NC 28203-5110
p: (980) 722-3767

Helton J. Juan Clavijo, Assoc. AIA

McCulloch England Associates Architects
100 Queens Rd, Ste. 200
Charlotte, NC 28204-3156
p: (704) 372-2740

Cydney Duncan Clemons, Assoc. AIA

1406 Courtland Drive
Raleigh, NC 27604
p: (919) 417-8787

Jessica G. Cochran, Assoc. AIA

CRB USA
1255 Crescent Green, Ste. 350
Cary, NC 27518-8128
p: (919) 852-5400

Ariel E. Cohn, Assoc. AIA

9435 Bonita Ln Apt 1507
Charlotte, NC 28262-0913
p: (336) 262-6465

Dennis A. Cole, Assoc. AIA

Construction Contract Admin., LLC
4 Downing Ridge Court
Greensboro, NC 27407
p: (336) 707-5085

Robert K. Comery, Assoc. AIA

Clark Nexsen Architecture & Engineering
1523 Elizabeth Ave, Ste. 300
Charlotte, NC 28204-2535
p: (704) 377-8800

Jessica Stilla Cooper, Assoc. AIA

The Freelon Group, Inc.
5310 S Alston Ave. Bldg 300
Durham, NC 27713-4381
p: (919) 941-9790

Joseph Coradini, Assoc. AIA

8333 Pompano Rd
Harrisburg, NC 28075-9666
p: (704) 726-7143

Luke P. Corbett, Assoc. AIA

Clark Patterson Lee
301 E 9Th St, Ste. 180
Charlotte, NC 28202-2562
p: (800) 274-9000

Joao A. Correia, Assoc. AIA

Little
410 Blackwell St, Ste. 10
Durham, NC 27701-3986
p: (919) 474-2511

Kelly A. Cotter, Assoc. AIA

Golemme Mitchell Architects
20305 Sterling Bay Ln W Apt M
Cornelius, NC 28031-4952
p: (508) 813-0166

Brent H. Covington, Assoc. AIA

Flad Architects
2512 Albemarle Ave.
Raleigh, NC 27610-1810
p: (919) 865-3549

Vershae M. Crawley, Assoc. AIA

The Freelon Group, Inc.
2806 Pickett Branch Road
Cary, NC 27519
p: (804) 386-6522

Fortunato T. Cruz Jr., Intl. Assoc. AIA

NNE Pharmaplan
3005 Carrington Mill Blvd, Ste. 380
Morrisville, NC 27560-8886
p: (866) 810-4073

Daniel R. Culbertson, Assoc. AIA

Clearscapes, PA
2449 Deanwood Drive
Raleigh, NC 27615
p: (919) 272-3349

D

Jonathan A. Dailey, Assoc. AIA

Design Strategies
15904 Cranleigh Dr.
Huntersville, NC 28078-5706
p: (704) 947-7904

Michael A. Daly, Assoc. AIA

Williams Design Group
1407 Stone Lion Drive
Fuquay Varina, NC 27526
p: (440) 339-6133

Dennis K. Davis, Assoc. AIA

Keith Davis Group LLC
12730 Sulgrave Dr.
Huntersville, NC 28078-6020
p: (704) 992-6801

Tammy M. Davis, Assoc. AIA

LMHT ASSOCIATES, PA
601 Vannoy Place
Fuquay Varina, NC 27526
p: (919) 610-4813

Kevin A. Day, Assoc. AIA

The Freelon Group, Inc.
5310 S Alston Ave. Bldg 300
Durham, NC 27713-4381
p: (919) 941-9790

Thomas W. DeLoach Jr., Assoc. AIA

LP Building Products
5021 Beaver Creek Rd
New Hill, NC 27562-9057
p: (919) 367-0830

Pongsak Denpattanapitak, Assoc. AIA

PD Design and Development
3060 Weston Green Loop
Cary, NC 27513
p: (202) 644-2045

Stephen S. DerMargosian, Assoc. AIA

SDM Design, Inc
460 Elk Mountain Scenic Hwy
Asheville, NC 28804-1709
p: (828) 545-8693

William H. Dodge, Assoc. AIA

2324 Tamarack Ct
Raleigh, NC 27612-2373
p: (919) 272-0353

Josh Domingo, Assoc. AIA

HDR Architecture
440 S Church St, Ste. 1000
Charlotte, NC 28202-2075
p: (704) 973-6763

Kingsley K. Donkor, Assoc. AIA

Clark Nexsen Architecture & Engineering
6673 Thistledown Dr.
Harrisburg, NC 28075-6687
p: (336) 817-9175

Camille T.S. Douglas, Assoc. AIA

Martin Lyn Associates
59 Lady Musgrave Rd
Town House #8
Kingston 10, Jamaica
p: (876) 452-6406

Echo M. Dowling, Assoc. AIA

623 W South St. Apt A
Raleigh, NC 27603-2119
p: (910) 448-0148

William D. Drennan, Assoc. AIA

LS3P ASSOCIATES LTD.
227 W Trade St, Ste. 700
Charlotte, NC 28202-1699
p: (704) 371-7889

Jonathan Lee Dupree, Assoc. AIA

LMHT ASSOCIATES, PA
2805 Meridian Pkwy
Durham, NC 27713-2278
p: (919) 544-0087

E

Brittany A. Eaker, Assoc. AIA

The Freelon Group, Inc.
5310 S Alston Ave. Bldg 300
Durham, NC 27713-4381
p: (919) 641-0526

Dusty Nicole F. Easley, Assoc. AIA

Lindsey Architecture
6800 Pritchett Meadows Ct
Browns Summit, NC 27214-9816
p: (336) 617-4402

Rebecca W. E. Edmunds, Assoc. AIA

r4 llc
2508 North Beech Lane
Greensboro, NC 27455
p: (336) 202-4010

Brett M. Eichler, Assoc. AIA

Stafford Consulting Engineers
6715 Starcrest Drive
Charlotte, NC 28210
p: (704) 376-3443

Robert W. Elliot III, Assoc. AIA

FreemanWhite
12144 Honor Guard Ave.
Charlotte, NC 28277-2422
p: (980) 613-9850

Jeffrey A. Elmore, Assoc. AIA

P.O. Box 187
Matthews, NC 28106-0187
p: (704) 847-9851

Elizabeth Anne Elrod, Assoc. AIA

FreemanWhite
8845 Red Oak Blvd
Charlotte, NC 28217-5593
p: (704) 523-2230

Tamara L. Ermoshkina, Assoc. AIA

MHAworks, PA
501 Washington St, Ste. G
Durham, NC 27701-2169
p: (919) 260-4194

Jordan D. Eure, Assoc. AIA

3812 Dewsbury Rd
Winston Salem, NC 27104-1609
p: (252) 312-9596

Courtney F. Evans, Assoc. AIA

407 Kinsey St.
Raleigh, NC 27603-1933
p: (919) 738-9924

F

John R. Faron, Assoc. AIA

Moseley Architects
3000 Rdu Center Dr., Ste. 217
Morrisville, NC 27560-7664
p: (919) 840-0091

Nicholas C. Faulk, Assoc. AIA

10248 Woodview Cir
Charlotte, NC 28277-8785
p: (704) 578-4937

Tiffany R. Ferguson, Assoc. AIA

116 Bridges Lane
Youngsville, NC 27596
p: (919) 880-3937

Associate Members

Diane Filipowicz, Assoc. AIA
C.R. Francis / Architecture, PA
 329 Middle St.
 New Bern, NC 28560-4928
 p: (252) 637-1112

Steven E. Finch, Assoc. AIA
RBA Group, Inc.
 1414 S Tryon St, Ste. A
 Charlotte, NC 28203-4250
 p: (704) 344-9098

Fredrick J. Ford, Assoc. AIA
Stogner Architecture, PA
 615 E Broad Ave.
 Rockingham, NC 28379-3758
 p: (910) 895-6874

Paul B. Forrest, Assoc. AIA
Maune Belangia Faulkenberry Architects, PA
 3309 Beardskin Ct
 Raleigh, NC 27606-2770
 p: (919) 961-3993

Erin R. Foy, Assoc. AIA
Arca Design
 5 Foxwood Drive
 Asheville, NC 28804
 p: (828) 423-5351

Namon B. Freeman, Assoc. AIA
Mecklenburg County Code Enforcement
 18230 Pages End
 Davidson, NC 28036-8001
 p: (704) 975-8839

Michael T. Frew, Assoc. AIA
Citadel Contractors Inc.
 1211 Winding Arbor Trl Apt 6
 Raleigh, NC 27606-3990
 p: (585) 813-2540

G

Girish Ganapati, Assoc. AIA
 917 Clarion Dr.
 Durham, NC 27705-1730

Anthony J. Garcia, Assoc. AIA
Clark Nexsen Architecture & Engineering
 224 E Horne St.
 Clayton, NC 27520-2444
 p: (919) 828-1876

Michael C. Garvey, Assoc. AIA
Optima Engineering, Pa
 420 Hickok Court
 Charlotte, NC 28270

Nina M. Giglio, Assoc. AIA
Hall Architects, Inc.
 501 N Church St, Ste. 200
 Charlotte, NC 28202-2227
 p: (704) 334-2101

Charles W. Gore, Assoc. AIA
Bowman Murray Hemingway Architects
 514 Market St.
 Wilmington, NC 28401-4635
 p: (910) 762-2621

Chelsea L. Greemore, Assoc. AIA
BBH Design, PA
 558 E Martin St.
 Raleigh, NC 27601-1958
 p: (919) 460-6700

Susan E. Green, Assoc. AIA
Clark Patterson Lee
 1714 Lakeland Trail Drive
 Tega Cay, SC 29708
 p: (800) 274-9000 (3117)

Scott D. Greenman, Assoc. AIA
BHDP Architecture
 2530 Meridian Pkwy, Ste. 200
 Durham, NC 27713-5273
 p: (315) 430-6123

David A. Griffin, Assoc. AIA
Oakley Collier Architects, PA
 109 Candlewood Rd
 Rocky Mount, NC 27804-2132
 p: (252) 937-2500

Sandra J. Grzowski, Assoc. AIA
Neighboring Concepts, PLLC
 4016 Leeds Dr.
 Charlotte, NC 28205-6404
 p: (704) 438-7810

Eugenio Luis J. Guevara, Assoc. AIA
 3509 Morningside Dr.
 Raleigh, NC 27607-3024
 p: (919) 757-2216

H

Tarik Mohamed Hameed, Assoc. AIA
Clark Nexsen Architecture & Engineering
 1523 Elizabeth Ave, Ste. 300
 Charlotte, NC 28204-2535
 p: (704) 377-8800

Shawna M. Hammon, Assoc. AIA
Clark Nexsen Architecture & Engineering
 8441 Lunar Stone Pl
 Raleigh, NC 27613-6887
 p: (919) 836-9751

Adam D. Harker, Assoc. AIA
New City Design Group, PLLC
 1304 Hillsborough St.
 Raleigh, NC 27605-1827
 p: (919) 831-1308

Juan de Haro, Assoc. AIA
O'Brien/Atkins Associates
 5001 S Miami Blvd
 Durham, NC 27703-8526
 p: (919) 941-9000

Julianne C. Harrelson, Assoc. AIA
Construction Systems
 6205 Raeford Rd
 Fayetteville, NC 28304-2425
 p: (910) 303-9080

Travis C. Harrison, Assoc. AIA
Talley & Smith Architecture, Inc.
 409 E Marion St, P.O. BOX 518
 Shelby, NC 28150-4664
 p: (704) 487-7082

Kevin H. Hayes, Assoc. AIA
Walter Robbs Callahan & Pierce Architects
 530 N Trade St, Ste. 301
 Winston Salem, NC 27101-2957
 p: (336) 725-1371

Bruce Hazzard, Assoc. AIA
Design Management, LLC
 132 Norwood Avenue
 Asheville, NC 28804
 p: (828) 258-1818

Brian C. Heagney, Assoc. AIA
 717 Percy Street
 Greensboro, NC 27405
 p: (336) 456-2672

Novel Hernandez, Assoc. AIA
JDavis Architects, PLLC
 421 Fair Glen Rd
 Holly Springs, NC 27540-7427
 p: (919) 835-1500

Colleen M. Herr, Assoc. AIA
FreemanWhite
 8845 Red Oak Blvd
 Charlotte, NC 28217-5593
 p: (727) 743-1602

Tika Johnson Hicks, Assoc. AIA
Frank Harmon Architect PA
 117 W Park Dr.
 Raleigh, NC 27605-1737
 p: (919) 834-9165

William Daniel Hill, Assoc. AIA
Bowman Murray Hemingway Architects
 514 Market St.
 Wilmington, NC 28401-4635
 p: (910) 762-2621

Richard Hinkelman, Assoc. AIA
Morris-Berg Architects, Inc.
 9636 Nettle Dr.
 Charlotte, NC 28216-1759
 p: (704) 509-6036

Christian C. Hinton, Assoc. AIA
Lord, Aeck & Sargent, Inc.
 116 Culbreth Cir
 Chapel Hill, NC 27516-9124
 p: (913) 956-8227

Emily Kristina Hinton, Assoc. AIA
Moser Mayer Phoenix Associates, PA
 56 Nandina Dr.
 Greensboro, NC 27455-2766
 p: (336) 266-2598

Katherine Mercedes Hogan, Assoc. AIA
Tonic Design, Professional Corporation
 209 Bickett Blvd
 Raleigh, NC 27608-2565
 p: (919) 803-4278

Katherine Elizabeth Holloway, Assoc. AIA
 2 Spring Ridge Ln
 Hendersonville, NC 28739-9218
 p: (828) 777-1121

Duane M. Hutchins, Assoc. AIA
Isley Hawkins, Inc.
 112 S Duke St, Ste. 5
 Durham, NC 27701-2852
 p: (919) 489-7417

J

Frank K. Jackson, Assoc. AIA
The Freelon Group, Inc.
 3608 Eden Croft Drive
 Raleigh, NC 27612
 p: (919) 941-9790

Andrew J. Jamison, Assoc. AIA
Clark Patterson Lee
 415 Hillsborough St, Ste. 100
 Raleigh, NC 27603-1727
 p: (704) 331-9817

Phillip H. Jefferson, Assoc. AIA
Phillip Jefferson Design LLC
 1001 Avent Hl Apt B4
 Raleigh, NC 27606-3484
 p: (919) 604-2431

Johanna S. Johns, Assoc. AIA
 327 Transylvania Ave.
 Raleigh, NC 27609-6951
 p: (919) 604-4471

Christopher Leigh Johnson, Assoc. AIA
Clearscapes, PA
 111 Windy Rush Ln
 Cary, NC 27518-9758
 p: (919) 349-6098

Shelly Gough Johnson, Assoc. AIA
Designs and Dwellings
 112 Hudson St.
 Raleigh, NC 27608
 p: (919) 834-9439

Divina Jones, Assoc. AIA
WHN Architects, PA
 330 W.10th Street
 Charlotte, NC 28202
 p: (704) 333-9952

John Everett Jones, Assoc. AIA
 8004 Foxwood Drive
 Raleigh, NC 27615
 p: (919) 676-7647

K

Nancy M. Kabza, Assoc. AIA
 6701 William Harry Ct
 Charlotte, NC 28211-5694
 p: (704) 367-1991

Brian Douglas Keever, Assoc. AIA

Brian Keever Designs
1924 Castle St.
Wilmington, NC 28403-2106
p: (910) 471-2110

Hanin Khasru, Assoc. AIA

10313 Garrett Grigg Rd
Charlotte, NC 28262-7722
p: (910) 551-6763

Mariana L. Kilpatrick, Assoc. AIA

O'Cain Design Group
118 5Th Ave. W
Hendersonville, NC 28792-4332
p: (828) 692-4991

Richard A. King, Assoc. AIA

Dunn + Dalton Architects, PA
P.O. Box 1731
Greenville, NC 27835-1731
p: (252) 527-1523

Joseph Kondovski, Assoc. AIA

Redline Design Group
1023 W Morehead St, Ste. 220
Charlotte, NC 28208-5341
p: (704) 377-2990

Paul S. Koska, Assoc. AIA

405 Jenny Skip Ln
Rock Hill, SC 29732-3296
p: (803) 325-5266

Juliane Kuminski, Assoc. AIA

Clark Nexsen Architecture & Engineering
1314 Banbury Road
Raleigh, NC 27607
p: (919) 828-1876

L

Evan P. Lane, Assoc. AIA

BuildSense Architecture, PC.
807 E Main St. Apt 6116
Durham, NC 27701-4077
p: (919) 433-6363

Phillip B. Lanier, Assoc. AIA

Engineered Concepts Consulting Services, LLC
P.O. Box 35286
Greensboro, NC 27425-5286
p: (336) 605-8020 (2)

Stacey M. Lanning, Assoc. AIA

LS3P ASSOCIATES LTD.
1034 Nichols Dr.
Raleigh, NC 27605-1108
p: (704) 575-5808

Randy Lanou, Assoc. AIA

BuildSense, Inc.
502 Rigsbee Ave, Ste. 201
Durham, NC 27701
p: (919) 667-0404

Nickolas R. Lash, Assoc. AIA

HH Architecture
204 Esquire Ln
Cary, NC 27513-3043
p: (561) 602-8211

Angelina F. Lauer, Assoc. AIA

ALB Architecture, PA
9200 Bob Beatty Rd, Ste. C-D
Charlotte, NC 28269-0323
p: (704) 506-6540

Alexander S. Lay, Assoc. AIA

Clark Nexsen Architecture & Engineering
504 Herrin Ave.
Charlotte, NC 28205-1129
p: (704) 377-8800

Jason G. Layne, Assoc. AIA

O'Brien/Atkins Associates
5001 S Miami Blvd
Durham, NC 27703-8526
p: (919) 941-9000

Edward A. Layton, Assoc. AIA

Gensler
530 Hillsborough St.
Raleigh, NC 27603-1730
p: (919) 239-7832

Julie W. Leary, Assoc. AIA

Clark Nexsen Architecture & Engineering
4000 Westchase Blvd, Ste. 280
Raleigh, NC 27607-6864
p: (919) 631-6158

Eric Leibenguth, Assoc. AIA

Clark Patterson Lee
8600 Taylor Mill Ct
Raleigh, NC 27617-1021
p: (585) 329-4972

Zachary S. Leitner, Assoc. AIA

Jenkins Peer Architects
2324 Kenmore Ave.
Charlotte, NC 28204-3328
p: (704) 332-5486

Stacey L. Lund, Assoc. AIA

Michael R. McLeod, Architect, PA
2731 Bow Hunter
Wilmington, NC 28411
p: (910) 270-9778

Paul M. Luzier, Assoc. AIA

Moseley Architects
11430 N Community House Rd, Ste. 225
Charlotte, NC 28277-1600
p: (704) 540-3755

M

Richard P. Madden, Assoc. AIA

Morris-Berg Architects, Inc.
15325 Wedgewood Commons Dr.
Charlotte, NC 28277
p: (704) 552-5800

Anna Maria Marich, Assoc. AIA

The Freelon Group, Inc.
5310 S Alston Ave. Bldg 300
Durham, NC 27713-4381
p: (919) 941-9790

Darrell Lincoln Mayer, Assoc. AIA

New City Design Group, PLLC
1304 Hillsborough St.
Raleigh, NC 27605-1827
p: (919) 831-1308

Rebecca L. McCormick, Assoc. AIA

Joseph K. Oppermann-Architect, PA
439 Brent Street
Winston-Salem, NC 27103
p: (336) 655-5740

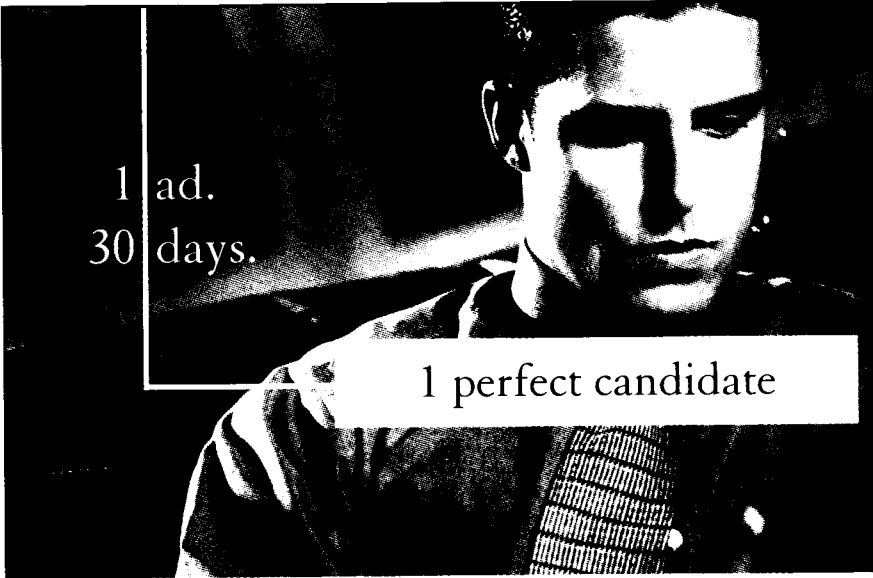

1 ad.
30 days.

1 perfect candidate

The American Institute of Architects' Career Center offers a fast, efficient online route to the right people. They're qualified. They're curious. And they rely on the AIA Career Center for their leads.

You should, too.

In addition to posting openings, active advertisers can search an extensive résumé bank. You can also give openings an extra push via the AIA's weekly electronic newsletter, *AIArchitect*.

So, simplify your recruitment efforts. Visit www.aia.org/careercenter
Register your company. Post your ad. Search the résumés.
And find your hire.

AIA Career Center

Associate Members

Albert M. McDonald, Assoc. AIA

Clark Nexsen Architecture & Engineering
333 Fayetteville St, Ste. 1000
Raleigh, NC 27601-2950
p: (919) 426-6345

Christopher McGill, Assoc. AIA

SFCS, Inc.
1927 S Tryon St, Ste. 207
Charlotte, NC 28203-4688
p: (540) 320-6669

Michele M. McIntosh, Assoc. AIA

Hazen and Sawyer
3832 Sue Ellen Dr.
Raleigh, NC 27604-4248
p: (919) 855-9393

Taylor G. Medlin, Assoc. AIA

The Raleigh Architecture Company
1110 W Lenoir St.
Raleigh, NC 27603-1936
p: (919) 612-5686

Jigisha Mehta, Assoc. AIA

BBH-Design
1007 Balsam Terrace
Charlotte, NC 28214
p: (704) 564-4426

Charlie F. Meyer, Assoc. AIA

HDR Architecture
440 S Church St, Ste. 1000
Charlotte, NC 28202-2075
p: (704) 248-3609

Frederick P. Meyer, Assoc. AIA

Innovative Design, Inc.
850 W Morgan St.
Raleigh, NC 27603-1614
p: (770) 855-2740

Ana G. Milliones, Assoc. AIA

301 Fayetteville St.
Unit 2802
Raleigh, NC 27601
p: (980) 721-9070

Kelly Christine Mocock, Assoc. AIA

111 Brant Point Pl
Cary, NC 27513-9210
p: (919) 306-5070

Praxedes Molina, Assoc. AIA

Medcare Products, Inc.
151 Cliff Rd E
Burnsville, MN 55337-1533
p: (952) 300-2103

Peter Scotti Montagnino, Assoc. AIA

LS3P ASSOCIATES LTD.
227 W Trade St, Ste. 700
Charlotte, NC 28202-1699
p: (704) 371-7852

Michael C. Montgomery, Assoc. AIA

Odell Associates, Inc.
800 W Hill St. Fl 3
Charlotte, NC 28208-5361
p: (704) 414-1778

Kaitlyn E. Mooney, Assoc. AIA

JDavis Architects, PLLC
707 D Daniels St.
Raleigh, NC 27605
p: (781) 492-6837

Rebecca L. Morris, Assoc. AIA

Bizios Architect
804 W Morgan St. Apt D3b
Raleigh, NC 27603-1625
p: (336) 406-8256

Volker Mueller, Assoc. AIA

Bentley Systems, Incorporated
P.O. Box 9453
Chapel Hill, NC 27515-9453
p: (919) 537-9717

Thomas J. Mulder, Assoc. AIA

Design Development
800 Salem Woods Dr., Ste. 102
Raleigh, NC 27615-3344
p: (919) 986-9257

Philip J. Mundt, Assoc. AIA

P.O. Box 1348
Chapel Hill, NC 27514-1348
p: (919) 960-4252

N

Stephen R. Nally, Assoc. AIA

Moseley Architects
107 Laurel Hill Circle
Chapel Hill, NC 27514
p: (919) 840-0091

Jonathan J. Nathan, Assoc. AIA

LS3P ASSOCIATES LTD.
4605 Langden Gate Drive
Charlotte, NC 28273
p: (704) 333-6686

Bethany A. Neigebauer, Assoc. AIA

BBH Design, PA
P.O. Box 12697
Research Triangle Park, NC 27709-2697
p: (919) 460-6700

Daniel J. Nicely, Assoc. AIA

Umicore Building Products
120 Yorkchester Way
Raleigh, NC 27615
p: (919) 846-9330

Abigail J. Noble, Assoc. AIA

HDR Architecture
440 South Church Street
Suite 1000
Charlotte, NC 28202-1919
p: (920) 809-3800

Elizabeth A. Nooe, Assoc. AIA

Raleigh Urban Design Center
220 Fayetteville St, Ste. 200
Raleigh, NC 27601-1358
p: (919) 880-3062

JR Noya, Intl. Assoc. AIA

Szostak Design Inc.
622 N Elm St. Unit M
Greensboro, NC 27401
p: (919)260-5709

Jennifer L. Nussbaum, Assoc. AIA

FreemanWhite
8845 Red Oak Blvd
Charlotte, NC 28217-5593
p: (704) 586-2417

O

Adam J. Oaks, Assoc. AIA

Goodrich Architecture, PA
326 Covil Avenue
Wilmington, NC 28403
p: (910) 338-8234

Lynda L. Osatchuk, Assoc. AIA

J.J. Kirlin
3611 Rugby Road
Durham, NC 27707
p: (919)699-6529

Michael Osman, Assoc. AIA

The Steele Group Architecture
217 W 6Th St.
Winston Salem, NC 27101-2901
p: (336) 813-3970

John D. Oxenfeld, Assoc. AIA

Cox Architecture & Design
10003 Bora Bora Dr.
Tega Cay, SC 29708
p: (803) 389-8593

Ashley L. Ozburn, Assoc. AIA

in situ studio
218 Snow Ave.
Raleigh, NC 27603
p: (540) 272-5245

P

Christopher D. Paa, Assoc. AIA

Cole Design Associates, Inc
4196 Mendenhall Oaks Pkwy, Ste. 140
High Point, NC 27265-8068
p: (336) 841-4078

Maria R. Papiez, Assoc. AIA

5802 Mountain Island Dr.
Durham, NC 27713-8908
p: (971) 219-5190

Carrie E. Parsons, Assoc. AIA

2613 Glendale Avenue
Durham, NC 27704
p: (919) 941-9000

William M. Pate, Assoc. AIA

Clark Nexsen Architecture & Engineering
4000 Westchase Blvd, Ste. 280
Raleigh, NC 27607-6864
p: (919) 828-1876

Ratnalee Patil, Assoc. AIA

Innovative Design, Inc.
850 W Morgan St.
Raleigh, NC 27603-1614
p: (919) 387-2866

Megan C. Patnaik, Assoc. AIA

612 E Markham Ave.
Durham, NC 27701-1453
p: (919) 699-8484

Erin L. Patrick, Assoc. AIA

FreemanWhite
1901 Conifer Circle
Charlotte, NC 28213
p: (205)908-2008

Devanne E. Pena, Assoc. AIA

8205 Dunmore Dr. Apt F
Huntersville, NC 28078-4419
p: (910) 797-4709

Camilo E.T. Pena Quinones, Assoc. AIA

Williard Fern Architects, PA
5032 Yadkin Drive
Raleigh, NC 27609
p: (919) 428-3995

Thomas P. Penna, Assoc. AIA

O'Brien/Atkins Associates
2617 Deanwood Drive
Raleigh, NC 27615
p: (919) 986-1675

Daniel G. Pering, Assoc. AIA

Tobin Starr + Partners, PLLC
1120 Scaleybark Rd Apt 318D
Charlotte, NC 28209-4528
p: (864) 567-0772

Vincent T. Petrarca, Assoc. AIA

Tonic Design, Professional Corporation
209 Bickett Blvd
Raleigh, NC 27608-2565
p: (310) 592-7669

Joshua A. Pettler, Assoc. AIA

C3 Studio LLC
22 Leisure Mountain Rd
Asheville, NC 28804-1116

Angela Talacia Phinx, Assoc. AIA

3507 Abercromby Drive
Durham, NC 27713
p: (919) 381-9704

Jeff R. Pleshek, Assoc. AIA

610 W. Morgan St. Apt. 220
Durham, NC 27701
p: (919) 357-1493

Goran Pogarcic, Assoc. AIA

LS3P ASSOCIATES LTD.
7831 Winterset Drive
Charlotte, NC 28270
p: (704) 708-9907

Igor A. Polyakov, Assoc. AIA

Stogner Architecture, PA
302 Crawford Creek Dr.
Rockingham, NC 28379-4372
p: (704) 773-9742

J. Alex Poorman, Assoc. AIA

Appalachian State University
814 Pinnacle Dr.
Boone, NC 28607-3445
p: (828) 262-7397

Brett W. Powell, Assoc. AIA

Cline Design Associates, PA
1209 Chimney Hill Drive
Apex, NC 27502
p: (919) 500-1948

**Peter E. Provost, Assoc. AIA**

Provost Studio, LLC
6033 Larboard Drive
Apex, NC 27539
p: (919) 329-7733

Tiffany N. Prudhomme, Assoc. AIA

521 Wetmur Street
Hendersonville, NC 28739
p: (828) 674-0273

Q

Sara Glee Queen, Assoc. AIA

NC State University College of Design
1227 Courtland Dr.
Raleigh, NC 27604-1338
p: (828) 400-6178

Luis M. Quevedo, Assoc. AIA

LQ Design Options LLC
240 Junaluska Oaks Drive
Waynesville, NC 28786
p: (828) 342-0543

R

Thomas A. Ragsdale, Assoc. AIA

1823 White Oak Rd Apt A
Raleigh, NC 27608-2362
p: (919) 757-8379

Siler C. Ransmeier, Assoc. AIA

HH Architecture
1311 N Duice St.
Durham, NC 27701
p: (252) 308-5024

Rita M Ray, Assoc. AIA

Wiss, Janney, Elstner Associates, Inc.
360 Carolina Way
Sanford, NC 27332-8602
p: (301) 219-7393

Earl J. Rayburn, Assoc. AIA

Engineering Support Services
81 Weaverville Rd, Ste. 6
Asheville, NC 28806-9783
p: (828) 768-8451

Laura I. Read, Assoc. AIA

732 Smallwood Dr. Apt C3
Raleigh, NC 27605-1353
p: (907) 982-5501

Timothy William Reed, Assoc. AIA

The Pantry, Inc
3204 Bell Dr.
Raleigh, NC 27610-3759
p: (919) 828-9788

Lemuel Rios, Assoc. AIA

Design Collective
207 Haywards Ln
Mebane, NC 27302-8692
p: (919) 381-9322 (4333)

Alexis K. Riser, Assoc. AIA

SFCS, Inc.
1927 S Tryon St, Ste. 207
Charlotte, NC 28203-4688
p: (740) 683-0535

Brian D. Roberts, Assoc. AIA

DTW Architects & Planners, Ltd.
7810 Roxboro Road
Bahama, NC 27503
p: (919) 317-4020

Sally E. Rock, Assoc. AIA

712 Tucker St. Unit 247
Raleigh, NC 27603-1501
p: (843) 810-1231

Andrew Rook, Assoc. AIA

Clearscapes, PA
311 W Martin St. # 200
Raleigh, NC 27601-1352
p: (919) 821-2775 (223)

Chris J. Rosemond, Assoc. AIA

BASF
2525 Daniel St.
Charlotte, NC 28205
p: (919) 302-8491

S

Carlos G. Sanchez, Intl. Assoc. AIA

The Steele Group Architecture
217 W 6Th St.
Winston Salem, NC 27101-2901
p: (336) 397-4980

Steven B. Sandifer, Assoc. AIA

Clancy & Theys Construction
245 Hickory Hollow Rd
Durham, NC 27705-7942
p: (919) 606-9048

Anna M. Schafer, Assoc. AIA

Clark Nexsen Architecture & Engineering
4000 Westchase Blvd, Ste. 280
Raleigh, NC 27607-6864
p: (919) 828-1876

Daniel R. Schmidt, Assoc. AIA

Isley Hawkins, Inc.
95 Torrington Ave.
Franklinton, NC 27525
p: (919) 771-5825

Jeffrey Schrift, Assoc. AIA

The Steele Group Architecture
217 W 6Th St.
Winston Salem, NC 27101-2901
p: (336) 734-2003

Leslie A. Schultz, Assoc. AIA

Gensler
214 N Tryon St, Ste. 2320
Charlotte, NC 28202-2321
p: (704) 358-4489

Ronald M. Schultz, Assoc. AIA

Lambert Architecture + Interiors
125 Sunnynoll Ct, Ste. 200
Winston Salem, NC 27106-5088
p: (336) 777-3657

Adam D. Sebastian, Assoc. AIA

Walter Robbs Callahan & Pierce Architects
530 N Trade St, Ste. 301
Winston Salem, NC 27101-2957
p: (336) 725-1371

R. Brian Sechrist, Assoc. AIA

Lindsey Architecture
P.O. Box 253
Stokesdale, NC 27357-9373
p: (336) 548-6934

James E. Secky, Assoc. AIA

J.E. Secky & Associates Inc
P.O. Box 388
Southern Pines, NC 28388-0388
p: (910) 695-1121

Anne M.P. Seeley, Assoc. AIA

Clark Nexsen Architecture & Engineering
4000 Westchase Blvd, Ste. 280
Raleigh, NC 27607-6864
p: (919) 361-4933

Raymond Leo Sheedy, Assoc. AIA

RLS : Design
3900 Chandworth Rd
Charlotte, NC 28210-6804
p: (704) 544-8039

Jennifer Shreffler, Assoc. AIA

Earth Fare
349 Foxhall Rd
Mills River, NC 53092-1441
p: (828) 280-3012

Fred Henry Shute, Assoc. AIA

LS3P ASSOCIATES LTD.
227 W Trade St, Ste. 700
Charlotte, NC 28202-1699
p: (704) 333-6686

Joshua M. Siddle, Assoc. AIA

The Freelon Group, Inc.
P.O. Box 12876
Research Triangle Park, NC 27709
p: (919) 941-9790

Kelley D. Simons, Assoc. AIA

Small Kane Webster Conley Architects, PA
2401 Rockridge Ct
Raleigh, NC 27612-4721
p: (919) 218-9520

Melissa L. Skopak, Assoc. AIA

104 Camden Ct
Sneads Ferry, NC 28460-9725
p: (417) 529-9491

Laura T. Slagel, Assoc. AIA

The Walker Group Architecture, Inc.
2105 Arendell St.
Morehead City, NC 28557-3957
p: (540) 270-9249

Dale W. Slusser, Assoc. AIA

Dale's Drafting and Design
50 Wanoca Avenue
Asheville, NC 28803
p: (828) 277-3812

Erskine Smith, Assoc. AIA

Smith Newkirk Drafting & Design, LLC
5917 Oleander Dr., Ste. 106
Wilmington, NC 28403-4709
p: (910) 792-1732

Vincent Jermaine Spencer, Assoc. AIA

LS3P ASSOCIATES LTD.
227 W Trade St, Ste. 700
Charlotte, NC 28202-1699
p: (704) 333-6686

Michael Spinello, Assoc. AIA

Michael Spinello, Architect, PLLC
203 Forest Rd
Raleigh, NC 27605-1757
p: (678) 469-3919

Dena Spiro-Penna, Assoc. AIA

Small Kane Webster Conley Architects, PA
2617 Deanwood Drive
Raleigh, NC 27615
p: (919) 986-1674

Keith D. Spurlin, Assoc. AIA

Kingspan Insulated Panels
8717 Castlebay Drive
Charlotte, NC 28277
p: (704) 408-6476

Cristen Derek Stahl, Assoc. AIA

Clark Nexsen Architecture & Engineering
1315 Courtney Commons Ln Apt 1316
Charlotte, NC 28217-1993
p: (704) 377-8800

Andrew D. Stillwell, Assoc. AIA

2 West Bridlewood Trail
Durham, NC 27713
p: (919) 419-3112

David W. Stogner, Assoc. AIA

Stogner Architecture, PA
506 Stanley Avenue
Rockingham, NC 28379
p: (910) 895-6874

Jennifer L. Stutzman, Assoc. AIA

Honeywell Utility Solutions
524 Meredith Anne Court
Apt. 301
Raleigh, NC 27606
p: (919) 889-2564

Nicole Anne Szlatenyi, Assoc. AIA

Legerton Architecture, PA
203 Logan Ave.
Asheville, NC 28806
p: (828) 251-9125

Matthew E. Szymanski, Assoc. AIA

DesignSpec Inc.
1911 Billabong Ln
Chapel Hill, NC 27516-9753
p: (919) 413-3371

T

Joshua S. Thomasson, Assoc. AIA

LS3P ASSOCIATES LTD.
2528 Independence Blvd, Ste. 200
Wilmington, NC 28412-2591
p: (910) 790-9901

Andrew B. Thornton, Assoc. AIA

1108 Countryside Dr.
High Point, NC 27265-2302
p: (336) 847-2745

Associate Members

Charlotte Louise Townes, Assoc. AIA
LS3P ASSOCIATES LTD.
 2528 Independence Blvd, Ste. 200
 Wilmington, NC 28412-2591
 p: (336) 927-7996

John W. Truitt, Assoc. AIA
Grove Park Fine Homes, Inc.
 630 Welsh Partridge Circle
 Biltmore Lake, NC 28715
 p: (828) 243-0701

Mark D. Trull, Assoc. AIA
 5021 Wadena Drive
 Greensboro, NC 27407
 p: (336) 340-5501

Dominick D. Turner, Assoc. AIA
 6109 Clapton Dr.
 Wake Forest, NC 27587-4265
 p: (808) 386-1982

Elizabeth A. Unruh, Assoc. AIA
Little Diversified Architectural Consulting
 5815 Westpark Dr.
 Charlotte, NC 28217-3554
 p: (704) 561-3206

Emily J. Van Court, Assoc. AIA
BASF
 6000 Gray Gate Ln Apt K
 Charlotte, NC 28210-4021
 p: (980) 218-1963

Alexandria L. Vann, Assoc. AIA
Bartlett Hartley & Mulkey Architects PA
 9466 Hutchinson Ln
 Charlotte, NC 28216-1389
 p: (704)391-7728

Nicholas A. Wade, Assoc. AIA
Oakley Collier Architects, PA
 1003 Planters Trail Ct
 Knightdale, NC 27545-8893
 p: (919) 210-5191

Michael D Wagner, Assoc. AIA
Clark Nexsen Architecture & Engineering
 227 Glascock St.
 Raleigh, NC 27604-1909
 p: (919) 233-0081

Robert Frank Wagner, Assoc. AIA
Clearscapes, PA
 92 Elam Court
 New Hill, NC 27562
 p: (919) 612-3945

Samuel D. Walker, Assoc. AIA
FreemanWhite
 8845 Red Oak Blvd
 Charlotte, NC 28217-5593
 p: (704) 586-2405

Robin T. Washco, Assoc. AIA
Clark Patterson Lee
 4616 Simsbury Rd Apt B
 Charlotte, NC 28226-5537
 p: (703) 475-3458

Evelyn L. Weddle, Assoc. AIA
The Housing Studio, PA
 333 W Trade St, Ste. 300
 Charlotte, NC 28202-1944
 p: (704) 277-4347

Sarah R. Weiser-Ward, Assoc. AIA
Lord, Aeck & Sargent, Inc.
 1450 Raleigh Rd, Ste. 109
 Chapel Hill, NC 27517-8833
 p: (919) 913-2675

Chris S. Wellman, Assoc. AIA
LS3P ASSOCIATES LTD.
 2528 Independence Blvd, Ste. 200
 Wilmington, NC 28412-2591
 p: (910) 790-9901

Joshua R. Wheeler, Assoc. AIA
LS3P ASSOCIATES LTD.
 434 Fayetteville St, Ste. 1700
 Raleigh, NC 27601-1784
 p: (919) 829-2700

Brian R. White, Assoc. AIA
FreemanWhite
 8845 Red Oak Blvd
 Charlotte, NC 28217-5593
 p: (704) 586-2439

Erin S. White, Assoc. AIA
 308 Plainview Ave.
 Raleigh, NC 27604-2332
 p: (919) 995-0460

Roger W. Wilkerson, Assoc. AIA
Wilkerson Associates Architects
 1435 W Morehead St, Ste. 160
 Charlotte, NC 28208-5209
 p: (704) 334-7571

Jenny Ling Williams, Assoc. AIA
 824 Saint Andrews Drive, Apt. L
 Wilmington, NC 28412
 p: (919) 247-6707

Robert D. Williams, Assoc. AIA
Small Kane Webster Conley Architects, PA
 6241 Rushingbrook Dr.
 Raleigh, NC 27612-6543
 p: (919) 833-1994

Lisa E. Wilson, Assoc. AIA
Design Collaboration LLC
 1137 Durbin Way
 Fuquay Varina, NC 27526-9352
 p: (919) 557-0870

Thomas Harold Wing, Assoc. AIA
Edwards Associates
 4601 Lake Boone Trl, Ste. 3-B
 Raleigh, NC 27607-7503
 p: (919) 571-0878

Troy E. Winterrowd, Assoc. AIA
Design House Asheville
 12 Cedarwood Ct., Unit D
 Asheville, NC 28803
 p: (828) 575-2499

Marcin T. Wojciechowski, Assoc. AIA
 9265 Shore Rd Apt 3A
 Brooklyn, NY 11209-6534
 p: (252) 412-9954

Lauren Ying Wong, Assoc. AIA
The Freelon Group, Inc.
 102 Fieldstone Ct
 Chapel Hill, NC 27514-9556
 p: (919) 942-7731

Devki Wright, Assoc. AIA
Odell Associates, Inc.
 800 W Hill St. Fl 3
 Charlotte, NC 28208-5361
 p: (919) 523-2454

Chad E. Wylie, Assoc. AIA
LS3P ASSOCIATES LTD.
 434 Fayetteville St, Ste. 1700
 Raleigh, NC 27601-1784
 p: (919) 829-2700

Leydi J. Yatsko, Assoc. AIA
 1004 Chatham Court
 Youngsville, NC 27596
 p: (919) 200-4749

Joel Yow, Assoc. AIA
HDR Architecture
 9400B Lexington Circle
 Charlotte, NC 28213
 p: (704) 467-1934

Mark C. Ziegler, Assoc. AIA
JKF Architecture
 1020 Red Banks Rd
 Greenville, NC 27858-5466
 p: (252) 355-1068

Emeritus Members

A

Dallas C. Abee, AIA

Abee Architecture PA
P.O. Box 2008
Hickory, NC 28603
p: (828) 322-1274

Don E. Abernathy, AIA

4347 Woodlark Lane
Charlotte, NC 28211-1927
p: (704) 366-2618

George L. Alsina, AIA

George Alsina Architect
7036 Wrightsville Ave. Ste. 102
Wilmington, NC 28403-3656
p: (910) 256-5144

Dennis P. Altic, AIA

Dennis P. Altic, Architect
135 Riverside Dr.
P.O. Box 1711
Mount Airy, NC 27030-3846
p: (336) 789-8858

William Otis Ameen, AIA

1309 Guilford College Rd
Jamestown, NC 27282
p: (336) 299-7432

S. Robert Andron, AIA

Andron Architects & Associates
11312 Saddlevue Ct
Raleigh, NC 27613-6807
p: (919) 616-0405

Brock Arms, AIA

P.O. Box 572
Flat Rock, NC 28731-0572
p: (828) 693-4621

Richard E. Atkinson, AIA

501 Stuart Ridge
Cramerton, NC 28032
p: (704) 824-9383

B

Johnnie R. Bankett, AIA

RPA Design, PC
6605 Old Reid Road
Charlotte, NC 28210
p: (704) 887-3500

Donald W. Barnes, AIA

5302 Olive Rd
Raleigh, NC 27606-4126
p: (336) 896-1245

Peter Batchelor, FAIA

4233 W. Rowan Street
Raleigh, NC 27609

David R. Beard, AIA

P.O. Box 2245
Cashiers, NC 28717
p: (828) 743-1697

James P. Beardsley, AIA

O'Cain Design Group
28 Hilltop Circle N
Hendersonville, NC 28791
p: (828) 692-4991

Theodore E. Bindrim, AIA

60142 Davie
Chapel Hill, NC 27517
p: (919) 960-9927

Walter E. Blue, AIA

801 Meadowwood Street, Apt. 109
Greensboro, NC 27409
p: (336) 323-1157

Joseph N. Boaz, AIA

330 Kendra Place
Clemson, SC 29631-2038
p: (864) 653-7007

Charles Hussey Boney, FAIA

LS3P ASSOCIATES LTD.

2105 Gillette Dr.
Wilmington, NC 28403-4807
p: (910) 763-5551

William D. Boone, AIA

232 Chadmore Drive
Charlotte, NC 28270
p: (704) 366-4694

Walter L. Bost, AIA

475 26Th Ave. Ne Unit C
Hickory, NC 28601-1992
p: (828) 328-9599

Holland Brady, AIA

Brady / Trakas Architects, PLLC
P.O. Box 1362
Tryon, NC 28782-1362
p: (828) 859-6006

Martha S. Braswell, AIA

Paul Braswell Architect, PA
2104 Dartmouth Place
Charlotte, NC 28207-1410
p: (704) 332-3406

W. Randall Bray, AIA

Bray Architecture, Planning & Interiors
1794 S Lumpkin St.
Athens, GA 30606-4764
p: (910) 452-7101

Paul T. Briggs, AIA

Paul Briggs Architect
11500 NC Hwy 8, Suite C
Lexington, NC 27292
p: (336) 248-2030

Eugene W. Brown, AIA

Eugene Wilson Brown, AIA
1206 Williamson Drive
Raleigh, NC 27608-2227
p: (919) 834-5113

William E. Bruce, AIA

William E. Bruce Construction Company
8501-A Tower Point Drive
Charlotte, NC 28227
p: (704) 846-2327

George R. Buck, AIA

3406 Mar Vista Circle
Charlotte, NC 28209-1513
p: (704) 525-2293

Richard S. Buck, AIA

30 Queen's Court
Pinehurst, NC 28374
p: (910) 295-4867

James C. Buie, AIA

James C. Buie, Architect, Inc.
4507 - B Edwards Mill Road
Raleigh, NC 27612
p: (919) 781-4873

David O. Bullock, AIA

3203 Leonard Street
Raleigh, NC 27607-6823
p: (919) 781-4342

Laurence W. Bunch, AIA

Laurence W. Bunch, AIA
171 River Rd
Pittsboro, NC 27312-6118
p: (919) 967-1401

Norma DeCamp Burns, FAIA

421 Clarence Phillips Road
Bennett, NC 27208
p: (336) 581-3916

C

John T. Caldwell, AIA

2 Springmoor Dr.
Raleigh, NC 27615
p: (919) 848-7002

Rudolph S. Cardenas, AIA

Fayetteville State University
107 Cyprine Court
Raleigh, NC 27603
p: (910) 672-1431

Herbert A. Carmen, AIA

Alley, Williams, Carmen & King, Inc.
740 Chapel Hill Rd, P.O. Box 1179
Burlington, NC 27215-6453
p: (336) 226-5534

H. Darrell Carpenter, AIA

Carpenter Architecture
P.O. Box 550115
Gastonia, NC 28055-0115
p: (704) 864-4445

Robert W. Carr, AIA

Robert W. Carr, Inc./Architect
73 Beverly Dr.
Durham, NC 27707-2223
p: (919) 489-2278

Robert E. Clark, AIA

Robert E. Clark, AIA, Architect
65 Community Road, P.O. Box 205
Pinehurst, NC 28374
p: (910) 295-4883

Robert L. Clark, AIA

514 Hwy.321 NW.
Hickory, NC 28601
p: (828) 327-9149

Roger H. Clark, FAIA

301 Hillcrest Road
Raleigh, NC 27605-1721
p: (919) 515-3051

Wesley M. Coble, AIA

Wesley M. Coble, Architect & Planner
111 Brooks Ave.
Raleigh, NC 27607-7155
p: (919) 755-1054

Archie A. Collie, AIA

Creative Architecture, PA
109 Kandemor Ln
P.O. Box 8466
Rocky Mount, NC 27804-3212
p: (252) 443-6733

Ronald L. Collier, AIA

AlphaCollier, Inc. Architecture
891 Washington St.
Raleigh, NC 27605-1255
p: (919) 833-3631

Jerry A. Cook, AIA

Jerry A. Cook, AIA, Architect
3215 Darien Dr.
Raleigh, NC 27607-6707
p: (919) 880-2391

Harold L. Cooler, AIA

3801 Rhodes Ave.
Charlotte, NC 28210
p: (704) 553-0552

E.H. Copeland, AIA

8919 Park Road, Box 255
Charlotte, NC 28210-7610
p: (704) 589-4159

Glenn D. Corley, AIA

Corley Redfoot Architects, Inc.
4307 Oak Hill Road
Chapel Hill, NC 27514-9050
p: (919) 408-0032

Walter A. Cremens, AIA

8343 Meadow Lakes Drive
Charlotte, NC 28210-5142
p: (704) 553-9453

Thomas E. Cunningham, AIA

6100 W Friendly Ave, Apt 3105
Greensboro, NC 27410
p: (336) 297-0674

D

Robert J. Davies, AIA

47240 Everlasting Street
Fort Mill, SC 29707-5814
p: (803) 396-7781

Alfred C. Davis, AIA

Alfred C. Davis, Architect
207 Woodmont Road
Jamestown, NC 27282-8502
p: (336) 454-1382

Charles C. Davis, AIA

P.O. Box 426
Roanoke Rapids, NC 27870-0426
p: (252) 537-3390

William H. Davis II, AIA

222 Hale Ave, P.O. Box 148
Princeton, WV 24740-0148
p: (304) 425-8755

Ronald H. De Lair, AIA

Wareham-DeLair-Architects
3870 Timber Stream Dr.
Southport, NC 28461-9023
p: (910) 454-0182

F. Dail Dixon, FAIA

Dail Dixon, faia
310 1/2 W. Franklin Street
Chapel Hill, NC 27514
p: (919) 259-5469

William W. Dodge, AIA

Givens Estates
400 Wesley Drive, Apt. 177
Asheville, NC 28803
p: (828) 712-6131

Emeritus Members

William T. Doggett, AIA
Doggett Architects, Inc.
 8208 Harps Mill Road
 Raleigh, NC 27615
 p: (919) 847-2122

William H. Dove, AIA
William H. Dove, A.I.A. Architect
 309 Englewood Drive
 Rocky Mount, NC 27804-4016
 p: (252) 314-0820

Garvin T. Dreger, AIA
 60 Black Bear Lane
 Burnsville, NC 28714-9610
 p: (828) 682-0024

James F. Dugan, AIA
Dugan/Otero architects
 119 Neuchatel Road
 New Bern, NC 28562-8794
 p: (252) 637-5319

Robert Clinton Dulin, AIA
 7139 Apple Creek Drive
 Charlotte, NC 28227
 p: (704) 545-5359

E
Ryland P. Edwards, AIA
 224 Old Colony Way
 Rocky Mount, NC 27804
 p: (252) 446-5434

Gunar Ejups, AIA
Gunar Ejups, AIA, Architect
 3720 Wendwood Ln Apt 200
 Charlotte, NC 28211-4187
 p: (704) 366-4681

Samuel S. Epperson, AIA
 7105 Tullamore Drive
 Raleigh, NC 27613-4062
 p: (919) 782-6569

Robert H. Erskine, AIA
Erskine-Smith Architecture, PLLC
 3406-A W. Wendover Avenue
 Greensboro, NC 27407
 p: (336) 855-1286

Tan F. Ersoy, AIA
 375 Brookton Drive
 Clemmons, NC 27012
 p: (336) 766-2266

Henry O. Eubanks, AIA
Eubanks Architecture
 2609 Chestnut Lane
 Matthews, NC 28104
 p: (704) 376-5285

Andrew F. Euston, FAIA
 174 Weston Road
 Arden, NC 28704-3109
 p: (828) 687-2969

John D. Everette, AIA
 9605 Rock Creek Road
 Raleigh, NC 27613-5300
 p: (919) 847-4485

F
Edward L. Fadero, AIA
 2211 Golden Gate Drive, Apt 211
 Greensboro, NC 27405-4369
 p: (336) 601-6722

William G. Faris, AIA
Jefferies & Faris Associates - Architect
 P.O. Box 3142
 Wilmington, NC 28406-0142
 p: (910) 762-5485

S. Scott Ferebee, FAIA
 Aldersgate
 3800 Shamrock Drive
 Charlotte, NC 28215-3220
 p: (704) 532-7189

Barbara A. Field, FAIA
Barbara A. Field, FAIA, Architect
 33 Haywood Street
 Asheville, NC 28801
 p: (828) 255-7899

Bob G. Fillpot, FAIA
 292 Summit Dr.
 Todd, NC 28684-9773
 p: (336) 877-4885

Maurice J. Finnegan, AIA
 105 Florence Drive
 Pinehurst, NC 28374
 p: (910) 692-7316

William K. Foil, AIA
 111 Landmark Dr.
 Kannapolis, NC 28083-6064
 p: (704) 932-2145

Henry B. Foy, AIA
 88 Welch Street
 Waynesville, NC 28786
 p: (704) 456-7363

Joel M. Funderburk, AIA
Joel M. Funderburk Architect
 802 W Cornwallis Dr.
 Greensboro, NC 27408-5621
 p: (336) 274-7400

G
S. Thomas Green, AIA
 1907-D Front Street
 Durham, NC 27705
 p: (919) 383-5502

Larry W. Greene, AIA
Greene Architecture
 P.O. Box 1671
 Boone, NC 28607-1671
 p: (828) 295-9192

Ray A. Grigg, AIA
Ray A. Grigg, AIA
 704 White & Jenkins Road
 Bessemer City, NC 28016
 p: (704) 922-3889

Mario Grigni, AIA
Mario Grigni Architect, PC
 327 Air Harbor Road
 Greensboro, NC 27455-9280
 p: (336) 285-6717

Archie P. Gupton, AIA
 808 Williamson Drive
 Raleigh, NC 27608
 p: (919) 829-9661

H
John B. Hackler, FAIA
 560 N. Church Street
 Charlotte, NC 28202-2208
 p: (704) 343-9427

Robert Anthony Hahn, AIA
Robert A. Hahn, AIA, Architect
 3601 Chance Road
 Greensboro, NC 27410-8449
 p: (336) 668-0499

J. Hyatt Hammond, FAIA
J. Hyatt Hammond Associates Inc.
 3400 Alamance Road
 Greensboro, NC 27407
 p: (336) 855-1422

Mikkel R. Hansen, AIA
Mikkel R. Hansen AIA
 112 Hilltop Road
 Black Mountain, NC 28711-2620
 p: (828) 669-9272

Edwin F. Harris, FAIA
 222 Hawthorne Road
 Raleigh, NC 27605
 p: (919) 828-4734

William N. Hartsell, AIA
 2816 Giverny Drive
 Charlotte, NC 28226
 p: (704) 366-3338

Chester L. Helt, AIA
C. L. Helt, Architect Inc.
 1136 Greenwood Clfs
 Charlotte, NC 28204-2821
 p: (704) 342-1686

Raymond M. Hepler, AIA
 6100 W. Friendly Avenue, Apt. 1303
 Greensboro, NC 27410-4057
 p: (336) 370-8400

Charles C. Hight, FAIA
 15335 Sherwood Forest Drive
 Tampa, FL 33647
 p: (813) 971-8754

Daniel L. Hightower, AIA
Planning & Programing Management
 308 Highfield Avenue
 Cary, NC 27519
 p: (919) 414-2153

Carol E. Himes, AIA
 107 Schaffer Close
 Cary, NC 27518
 p: (919) 851-3584

David E. Hipp, AIA
 5100 Sharon Road
 Charlotte, NC 28210-4768
 p: (704) 602-7784

John Hitch, AIA
SmithSinnott architecture
 3309 Childers St.
 Raleigh, NC 27612-4914
 p: (919) 781-8582

Gerald P. Hobbins, AIA
 229 New Street
 New Bern, NC 28560-4934
 p: (252) 637-4125

George Bonson Hobson, AIA
WKWW Architects
 5739 Ballinard Ln
 Charlotte, NC 28277
 p: (704) 341-3943

John Michael Hodges, AIA
 255 Ridgewood Avenue
 Charlotte, NC 28209

Lorentz R. Hodges, AIA
 P.O. Box 10949
 Greensboro, NC 27404

Samuel C. Hodges, AIA
Samuel C. Hodges, Jr., Architecture Planning
 906 W. Maynard Avenue
 Durham, NC 27704
 p: (919) 220-9484

William R. Hopkins, AIA
McClure Hopkins Architects PLLC
 1838 Wake Forest Road
 Raleigh, NC 27608-2730
 p: (919) 835-2205

James R. Howell, AIA
 12514 Danby Road
 Pineville, NC 28134-8330
 p: (704) 543-8344

Raymond P. Howell, AIA
Raymond Parker Howell, AIA, Architect
 P.O. Box 2626
 Boone, NC 28607-2626
 p: (828) 264-5583

W. Calvin Howell, AIA
Anderson Architecture, PLLC
 591 Furth Lane
 Penick Village
 Southern Pines, NC 28387
 p: (910) 692-0322

Glenn Carroll Hughes, AIA
Spaceplan, P.A. Architecture
 4 Olde Village Blvd., Ste. 201
 Asheville, NC 28803
 p: (828) 575-2080

I
Max Isley, AIA
Isley Hawkins, Inc.
 112 S Duke Street, Ste. 5
 Durham, NC 27701-2852
 p: (919) 489-7417

J
Emory L. Jackson, AIA
 162 Buck Point Drive
 Mills River, NC 28759
 p: (828) 891-3115

S. Harold James, AIA
 6410 Folger Drive
 Charlotte, NC 28270
 p: (704) 770-0764

John R. Jefferies, AIA
Jefferies & Faris Associates - Architect
 100 A Old Eastwood Road, Suite 111
 Wilmington, NC 28403
 p: (910) 620-5736

George J. Jernigan, AIA
 174 Ginger Road
 Wilmington, NC 28405-3840
 p: (910) 793-0768

Danie A. Johnson, FAIA
Danie A. Johnson, FAIA / Architect
 39 Patton Ave.
 Asheville, NC 28801-3314
 p: (828) 252-9649

Donald W. Johnson, AIA
 210 Harmon Court
 Winston-Salem, NC 27106
 p: (336) 722-3057

**James R. Johnson, AIA**

James R. Johnson Jr., Architect
254 Huntley Place
Charlotte, NC 28207-2216
p: (704) 334-9828

Robert S. Johnson, AIA

Robert S. Johnson, AIA
705 Lord Granville Dr.
Morehead City, NC 28557-8907
p: (919) 726-0680

Roy W. Johnson, AIA

Advanced Management Institute
3741 Larkston Dr.
Charlotte, NC 28226-7024
p: (704) 359-4966

Henry W. Johnston, AIA

8005 Bald Eagle Ln
Wilmington, NC 28411-9304
p: (910) 520-3106

Gene W. Jones, AIA

501 E Whitaker Mill Road, # 207-C
Raleigh, NC 27608-2646
p: (919) 829-0988

William E. Jones, AIA

8906 Collins Road
Fort Mill, SC 29715-7668
p: (803) 802-3974

K

David T. Kahler, FAIA

DK Architecture, PLLC
1379 Fearington Post
Pittsboro, NC 27312-5036
p: (919) 542-6022

Charles H. Kahn, FAIA

326 Carolina Meadows Villa
Chapel Hill, NC 27517-7556
p: (919) 967-1291

William B. Keener, AIA

314 Keener Street
Cary, NC 27511-4570
p: (919) 467-5703

Roy F. Kendrick, AIA

WKWW Architects
733 Plantation Estates Dr., Apt D-216
Matthews, NC 28105
p: (704) 814-8769

William W. Kingsbury, AIA

1401 Forestview Street
Durham, NC 27707-1509
p: (919) 489-8150

J. Aubrey Kirby, AIA

1244 Arbor Road Apt 431
Winston Salem, NC 27104-1139
p: (336) 765-6238

George D. Knight, AIA

1138 Forest Hills Drive
Wilmington, NC 28403
p: (910) 612-4637

Gerald H. Knott, AIA

308 Ortega Road
Raleigh, NC 27609-5822
p: (919) 782-1635

John Bowles Knox, AIA

2319 Byrd Street
Raleigh, NC 27608-1411
p: (919) 696-4089

Roman Kolodij, AIA

116 Castle Street
Wilmington, NC 28401
p: (910) 763-6062

James M. Kunkle, AIA

308 Windsor Drive
Shelby, NC 28150
p: (704) 480-7600

L

John K. Lewandowski, AIA

Lewandowski Architecture
330 Anita Dr.
Winston Salem, NC 27104-3913
p: (336) 408-8695

L. Henry Lowrance, AIA

5990 Hathaway Lane
Chapel Hill, NC 27514
p: (919) 929-5990

M

L. Gillis MacKinnon, AIA

P.O. Box 2248
Cashiers, NC 28717
p: (828) 507-4438

Dan P. MacMillan, AIA

212 Woodcrest Road
Fayetteville, NC 28305
p: (910) 484-8374

John S. MacRae, AIA

MacRae-Joyce Associates Architects
2107 Medford Lane
Greensboro, NC 27408
p: (336) 273-3755

Johnson D. Manoharan, AIA

8118 Cliffside Dr.
Charlotte, NC 28270-2731
p: (704) 365-9029

Clifford J. Marchion, AIA

4164 Dowdy Lane
Kitty Hawk, NC 27949
p: (252) 255-5248

James I. Martin, AIA

Mbaj Architecture
150 Lakewood Dr.
Kings Mountain, NC 28086-9592
p: (704) 473-7391

John K. Martin, AIA

John K. Martin
826 Stoney Stream Lane
Arden, NC 28704
p: (828) 654-7686

W. Clayton Mays, AIA

W. Clayton Mays Jr., Architect
1001 W College Dr.
High Point, NC 27262-3403
p: (336) 882-2760

Lyn M. McClay, AIA

DesignSpec Inc.
1911 Billabong Ln
Chapel Hill, NC 27516-9753
p: (919) 929-7897

Christopher E. McClure, AIA, CSI, CCS, SCIP

McClure & Lockhart Consulting Architects, PLLC
1838 Wake Forest Road
Raleigh, NC 27608-2730
p: (919) 821-4456

Wes A. McClure, FAIA

McClure Hopkins Architects PLLC
1838 Wake Forest Road
Raleigh, NC 27608-2730
p: (919) 835-2205

Walter W. McGary, AIA

The LSV Partnership Architects/Planners
129 Magnolia Ave.
Fayetteville, NC 28305-5069
p: (910) 485-2384

Jean A. McGinn, AIA

7025 Thermal Road
Charlotte, NC 28211
p: (704) 542-2592

Randolph McMillan, AIA

3545 Kylemore Ct
Charlotte, NC 28210-3379
p: (704) 365-2721

Robert C. McMillan, AIA

The McMillan Group, LTD
10551 Evergreen Spring Pl
Raleigh, NC 27614-8078
p: (919) 896-6133

William G. McMinn, FAIA

323 Cedar Crest Drive
Asheville, NC 28803-8600
p: (828) 298-8687

James R. McVicker, AIA

704 Frederick Avenue
Laurinburg, NC 28352

Louis H. Meacham, AIA

3600 Park Road, Apt. W201
Charlotte, NC 28209
p: (704) 527-1863

Zygmunt T. Michalish, AIA

2227 Graystone Lane
Chapel Hill, NC 27514
p: (919) 448-7266

H. Woodward Middleton, AIA

3895 Plantation Lakes Dr.
Johns Island, SC 29455-7734
p: (704) 517-9621

Eugene B. Midyette, AIA

690 Thistle Hill Lane
Jefferson, NC 28640-9016
p: (336) 982-3801

Robert G. Miller, AIA

Camas Associates Architects PA
1410 Euclid Ave.
Charlotte, NC 28203-4528
p: (704) 372-0491

Matthew R. Mills, AIA

Matthew R. Mills AIA Architect
3336 Kirk Road
San Jose, CA 95124-3218
p: (910) 246-2788

Shaping the Environment

Realizing the Possibilities



**ColeJenest
& Stone**

Land Planning
Landscape Architecture
Civil Engineering
Urban Design

www.colejeneststone.com

Charlotte
Raleigh

25 Years of Design Excellence

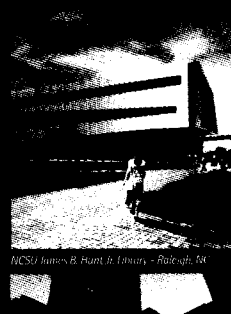

NCSU James B. Hunt Jr. Library - Raleigh, NC

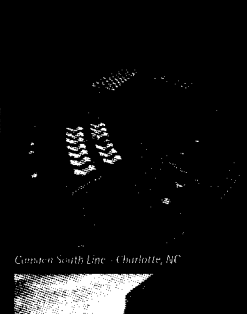

Conston South Line - Charlotte, NC

Copeland Corporate Plaza - Charlotte, NC
Proctor's Book Room - Raleigh, NC

Watership Project Board - Raleigh, NC

Emeritus Members

Constance G. Mitchell, AIA

28 Robinhood Road
Asheville, NC 28804
p: (828) 254-2209

T. Edwin Moore, AIA

Moore Riley Architects, PA
5630 Six Forks Road Ste. 102
Raleigh, NC 27609-3898
p: (919) 782-6471

Karl R. Mrozek, AIA

Karl R. Mrozek, AIA
99062 Green Heron Way
Fernandina Beach, FL 32034-0810

Carl Preston Myatt, AIA

Carl Myatt, Architect
213 N Park Drive
Greensboro, NC 27401
p: (336) 274-3554

N

Forrest Reg Narmour, AIA

4422 Pebble Pond Drive
Charlotte, NC 28226
p: (704) 542-5204

Thomas M. Nathan, FAIA

P.O. Box 889
Blowing Rock, NC 28605
p: (828) 963-7998

Michael Newman, FAIA

3 Montagu Court
Charleston, SC 29401
p: (843) 577-9263

William C. Nichols, AIA

6607 Greenville Hwy
Brevard, NC 28712-6400
p: (404) 892-4510

O

Yucel Okcetin, AIA

Y. Okcetin Architecture, PLLC
212 Jansmith Ln
Raleigh, NC 27615-1308
p: (919) 848-3827

Sara L. Oldenburg, AIA

Oldenburg Architecture
P.O. Box 2334
Chapel Hill, NC 27515-2334
p: (919) 942-2664

Michael Osowski, AIA

3095 11th Place
Vero Beach, FL 32960
p: (772) 299-7464

P

James L. Padgett, AIA

552 Avery Creek Road
Arden, NC 28704
p: (828) 684-9708

Benjamin M. Pearce, AIA

331 Sloane Square Way
Charlotte, NC 28211-2967
p: (704) 442-2865

Irvin A. Pearce, AIA

Clark Nexsen Architecture & Engineering
3809 Midlakes Dr.
Raleigh, NC 27612
p: (919) 836-9751

Gerard W. Peer, FAIA

1501 Queens Road West
Charlotte, NC 28207
p: (704) 334-5240

Theodore J. Peters, AIA

5009 Wills Ln
Annandale, VA 22003-6035
p: (910) 455-1485

Jesse J. Peterson Jr., FAIA

J.J. Peterson, Jr., PA
153 Spring Creek Lane
Wilmington, NC 28411
p: (910) 686-3133

Robert J. Peterson, AIA

215 Mimosa Hills Dr.
Morganton, NC 28655-5260
p: (828) 433-0477

Angelo F. Piras, AIA

400 Lynchester Ct
Raleigh, NC 27615-7301
p: (919) 847-7069

Bruce C. Poteet, AIA

The Poteet Group
2300 SaRoadis Road N, Ste. O
Charlotte, NC 28227-7712
p: (704) 321-0266

Edward S. Prince, AIA

P.O. Box 356
Roaring Gap, NC 28668-0356
p: (704) 458-1100

Richard D. Pritts, AIA

P.O. Box 2089
Franklin, NC 28744
p: (727) 804-2559

R

Eugene P. Rairden, AIA

Rairden Architecture
1432 Moosecreek Drive
Raleigh, NC 27614
p: (919) 876-1048

Frederick Rehkopf, AIA

Pappas Properties
89 Heritage Drive, River Hills
Lake Wylie, SC 29710
p: (803) 831-9978

Fredric J. Renaud, AIA

204 Prestwick Drive
New Smyrna Beach, FL 32168
p: (386) 423-3432

W J. Roberts, AIA

207 North Beaver Street
Landis, NC 28088
p: (704) 857-5945

John D. Rogers, FAIA

Rogers / Chenevert Architects
500 Elk Mountain Scenic Hwy
Asheville, NC 28804-1756
p: (828) 258-0058

Surapun Rojanatavorn, AIA

6000 Ebenezer Church Road
Raleigh, NC 27612-1812
p: (919) 559-3354

John J. Rose, AIA

J. J. Rose, AIA, Architect
2418 Fairfax Pl
Fayetteville, NC 28303-4787
p: (910) 485-6181

Theresa Joan Rosenberg, AIA

Theresa Joan Rosenberg
Architect & Attorney
2742 Rue Sans Famille
Raleigh, NC 27607
p: (919) 781-5741

Harry E. Russell, AIA

Russell Associates
20 Toome Ct
Pinehurst, NC 28374-8883
p: (910) 295-0117

Roger N. Ryan, FAIA

233 Racine Drive #9
Wilmington, NC 28403
p: (910) 395-8236

S

Frederick F. Sadri, AIA

2222 Beverly Drive
Charlotte, NC 28207-2606
p: (704) 333-8955

Leopoldo Sagasti, AIA

EYP/BJAC
2306 Damascus Church Road
Chapel Hill, NC 27516-8037
p: (919) 942-9839

Leonard Salvador, AIA

Kaeyer, Garment & Davidson
Architects & Engineers, P.C.
463 Walden Trl
Waxhaw, NC 28173-8542
p: (914) 241-0246

Henry Sanoff, AIA

405 West Park Drive
Raleigh, NC 27625
p: (919) 829-9079

R. B. Schnedl, AIA

8921 St. Croix Lane
Charlotte, NC 28277
p: (252) 692-8029

William W. Sears, AIA

Sears, Hackney, Keener & Williams, Inc.
1142 Executive Circle, Ste. D
Cary, NC 27511-4570
p: (919) 467-5703

Martin A. Senell, AIA

Martin A. Senell AIA
401 Forestdale Dr.
Jamestown, NC 27282-9686
p: (336) 887-7200

Brian Shawcroft, AIA

Brian Shawcroft, AIA
5215 Melbourne Road
Raleigh, NC 27606-1619
p: (919) 859-8172

Ronald E. Shepland, AIA

2 Hemlock Road
Asheville, NC 28803-3045
p: (828) 277-7645

Robert N. Shuller, AIA

SFL+a Architects
2315 Westdale Drive
Fayetteville, NC 28303
p: (910) 391-9999

Stacy E. Simmons, AIA

9331 Providence Road
Charlotte, NC 28277-9702
p: (704) 846-2309

Donal R. Simpson, FAIA

231 Bentley Oaks Lane
Charlotte, NC 28270
p: (704) 366-4408

John F. Sinnett, AIA

SmithSinnett architecture
4600 Lake Boone Trail, Ste. 205
Raleigh, NC 27607-7501
p: (919) 781-8582

Gilbert McLeod Slack, AIA

714 Lake Boone Trl
Raleigh, NC 27607-6604
p: (919) 787-4957

Barry B. Smith, AIA

dbf Barry B. Smith Architect
2007 13th Street NE
Hickory, NC 28601-2133
p: (918) 694-1952

Larry Smith, AIA

207 Erskine Court
Cary, NC 27511
p: (919) 467-6577

Sam T. Snowdon, FAIA

P.O. Box 1764
Laurinburg, NC 28353-1764
p: (910) 276-3038

J. B. Spencer, AIA

8304 Greywinds Drive
Raleigh, NC 27615
p: (919) 866-1123

Dennis C. Stanke, AIA

162 Morgan Bluff Road
Mooresville, NC 28117
p: (704) 664-7523

Joel E. Stegall, AIA

6053 Wilora Lake Rd Rm 423
Charlotte, NC 28212-2851
p: (704) 536-3596

Robert A. Stein, AIA

Robert A. Stein Architect
178 Windfall Creek Dr.
Chapel Hill, NC 27517-7752
p: (760) 564-8398

Robert H. Stephens, AIA

Stephens Architecture, PA
4702 Trent River Dr.
Trent Woods, NC 28562-7528
p: (252) 637-3301

James M. Stevenson, AIA

James M. Stevenson, AIA
202 Watson Dr.
Henderson, NC 27536-4854
p: (252) 492-5330

William A. Stevenson, AIA

109 Nanthala Court West
Hertford, NC 27944
p: (616) 401-3408

James C. Stewart, AIA

Stewart Cooper Newell Architects
719 E 2Nd Ave.
Gastonia, NC 28054-7144
p: (704) 865-6311

Frank R. Stubbs, AIA

Allison Engineering Inc.
380 Indian Bluff Dr.
Minnesott Beach, NC 28510-9635
p: (505) 417-2590



Y

Yelverton

Elbert J. Sult, AIA

Sult Architecture
500 Uwharrie Ct Ste. E
Raleigh, NC 27606-1469
p: (919) 832-5252

Jean G. Surratt, AIA

5150 Sharon Road, Cot-106
Charlotte, NC 28209-3343

T

Norman W. Talley, AIA

3038 River Road
Shelby, NC 28152
p: (704) 487-7082

Knox Tate IV, AIA

J. Knox Tate, IV, Architect
116 Meadowbrook Drive
Chapel Hill, NC 27514
p: (919) 929-5915

Anne K. Tennent, AIA

2484 Woodberry Dr.
Winston Salem, NC 27106-4621
p: (704) 552-5863

Eugene Terrill, AIA

The FWA Group
8919 Park Road Apt 384
Charlotte, NC 28210-8531
p: (803) 831-3131

James N. Thackston, AIA

640 Heather Dr.
Lincolnton, NC 28092
p: (704) 732-1788

John F. Thompson, AIA

DTW Architects & Planners, Ltd.
P.O. Box 71123
Durham, NC 27722-1123
p: (919) 479-5525

Rudolph J. Tichy, AIA

201 Tyborne Circle
Columbia, SC 29210
p: (803) 750-8985

Fred L. Tolson, AIA

*Architects Kurmaskie & Tolson
Associates, Inc.*
6816 Foxfire Place
Raleigh, NC 27615
p: (919) 846-1600

Hal H. Tribble, AIA

Hal Tribble, Architect
310 East Blvd Ste. 6
Charlotte, NC 28203-4779
p: (704) 333-7907

Robert L. Trotter, AIA

Robert L. Trotter Architecture & Planning
2431 Bonnie Brae Road
Durham, NC 27703-5817
p: (919) 596-5151

Thomas P. Turner, FAIA

ADEP Architects, PA
3225 Wickersham Road
Charlotte, NC 28211-3226
p: (704) 770-0475

Michael R. Tye, AIA

Tye Enterprise
3165 Founders Club Dr.
Sarasota, FL 34240-1445
p: (336) 549-3111

V

Robert O. Vickery, AIA

124 Camellia Way
Hendersonville, NC 28739
p: (828) 697-6690

James T. Vinson, AIA

James T. Vinson, Architect
1210 Marlborough Road
Raleigh, NC 27610-1022
p: (919) 832-5656

W

John T. Wall, AIA

303 Kirk Road
Greensboro, NC 27455
p: (336) 373-1749

David L. Wallis, AIA

209 Hawthorn Drive
Hendersonville, NC 28739
p: (828) 891-5883

Lloyd G. Walter, FAIA

804 Buffington Ct
Winston Salem, NC 27104-1255
p: (336) 765-5338

Herschel G. Walters, AIA

Herschel G. Walters, AIA, Architect
5245 S Parview Dr.
Charlotte, NC 28226-3421
p: (704) 542-3575

Brewster Ward, AIA

14 Clovelly Way
Asheville, NC 28803
p: (828) 337-0500

A. E. Warren, AIA

5322 Finsbury Place
Charlotte, NC 28211
p: (704) 366-4999

John G. Watkins, AIA

3240 Mill Pond Road
Charlotte, NC 28226
p: (704) 552-1022

D. N. Weed, AIA

24 Highbridge Xing Apt 1307
Asheville, NC 28803-4161
p: (828) 337-8435

Ken Whelchel, AIA

Kenneth E. Whelchel, Architect
2418 Oxford Pl
Charlotte, NC 28207-2526
p: (704) 372-1325

Murray Whisnant, FAIA

Murray Whisnant, Architect
2022 Peppercorn Lane
Charlotte, NC 28205
p: (704) 375-2788

John L. Whitlock, AIA

59 Goose Hill Road
Chester, CT 06412

Gerald W. Wichmann, AIA

6716 Rainwater Road
Raleigh, NC 27615
p: (919) 872-1654

Bud W. Wilkerson, AIA

2122 Norton Road
Charlotte, NC 28207-2138
p: (704) 376-4776

Fred L. Williams, AIA

Fred L. Williams, Architect, PA
707 Evergreen Avenue
Lexington, NC 27292
p: (336) 249-2421

R. Wade Williams, AIA

4707 Whitfield Road
Durham, NC 27707-9511
p: (919) 489-2022

Donald P. Wilson, AIA

215 Pheasant Run
Hendersonville, NC 28739-8323
p: (828) 693-1883

Charles E. Woodall, AIA

Charles E. Woodall, Architect
127 Rex Nobles Road
Deep Run, NC 28525-9623
p: (919) 946-0844

Barney P. Woodard Jr., AIA

Barney P. Woodard Jr., AIA, Architect
P.O. Box 8363
Asheville, NC 28814-8363
p: (828) 768-8363

Robert R. Workman, AIA

8556 Highland Glen Dr.
Charlotte, NC 28269
p: (704) 373-0615

Y

Donald W. Yelverton, AIA

Yelverton Architects, PA
4212 Kingswood Road
Charlotte, NC 28226-6616
p: (704) 351-0959

Allied Members

Gary Benzine

Technical Innovation, LLC
10404 Chapel Hill Road, Ste. 107
Morrisville, NC 27560
(919) 462-9300

Clayton Conder

Carolina Floor Systems, Inc.
P.O. Box 2996
Huntersville, NC 28070
(704) 598-9254

David M. Donovan

Centria
10801 Johnston Road, #228
Charlotte, NC 28277
(704) 341-0202

Bruce Lindsey

Wood Products Council
14448 Catherine Miller Dr.
Charlotte, NC 28273
(704) 877-6255

Pat Lowry, ASID

Pat Lowry Design
407 North Street
Chapel Hill, NC 27514
(919) 967-6766

Christopher M. Olden

Sherwin Williams
841 Baxter Street, Ste. 102
Charlotte, NC 28202
(980) 207-9410

Steve M. Pharr

Pharr Law, PLLC
8 W. Third Street, Ste. 600
Winston-Salem, NC 27101
(336) 734-1000

George M. Smart, Jr.

Triangle Modernist Archive, Inc.
5409 Pelham Rd.
Durham, NC 27713
(919) 740-8407

Kenneth W. Theisen

Engineering Tech Associates, PA
188 Wind Chime Court, Ste. 101
Raleigh, NC 27615
(919) 844-1661

Kathleen Thompson, SDA

PBC&L Architecture
P.O. Box 951
Raleigh, NC 28702
(919) 836-9751

Jeff Todd

Insurance Mgmt. Consultants, Inc.
P.O. Box 4177
 Mooresville, NC 28117
(704) 799-1600

John D. Muter

Muter Construction
1816 NC Hwy 97 E
Zebulon, NC 27597
(919) 749-9340

Honorary Members

R Mayne Albright Hon. AIA

2628 Woodchuck Rd
Charlotte, NC 28270-0758

Catherine Ward Bishir, Hon. AIA

305 West Park Drive
Raleigh, NC 27605
(919) 832-2905

Dr. Charlotte V. Brown, Hon. AIA

1206 Williamson Drive
Raleigh, NC 27608

Felix Candela, Hon. FAIA

2123 Old Crews Rd
Raleigh, NC 27616-8483
(919) 848-3303

Kern E. Church, Hon. AIA

1217 Trailwood Drive
Raleigh, NC 27606

David A. Crawford, Hon. AIA

14 E Peace St.
Raleigh, NC 27604
(919) 833-6656

Charles Hite, Hon. AIA

3301 Millpond Road
Charlotte, NC 28226

Betty W. Howison, Hon. AIA

2424 Springmoor Circle
Raleigh, NC 27615-5723

Samuel H. Johnson, Hon. AIA

Johnson, Hearn, Vinegar, Gee & Mercer, PLLC
P.O. Box 1776
Raleigh, NC 27602

Timothy D. Kent, Hon. AIA NC

210 N. Person St.
Raleigh, NC 27601
(919) 828-1161

Carroll L. Mann, Jr., Hon. AIA

279 N. Lecanto Hwy., Ste. 101
Lecanto, FL 34461

Claude E. McKinney, Hon. AIA

2109 Coley Forest Place
Raleigh, NC 27607

Kenneth Ness, Hon. AIA

P.O. Box 14
Chapel Hill, NC 27514

John A. Parker, Hon. AIA

219 Ransom Street
Chapel Hill, NC 27514

James H. Semans Hon. AIA

1415 Bivins St.
Durham, NC 27707-1519

Tallman Trask III, Hon. AIA

Box 90027
Durham, NC 27708

Diane Williams, Hon. AIA NC

Code of Ethics & Professional Conduct

PREAMBLE

Members of The American Institute of Architects are dedicated to the highest standards of professionalism, integrity and competence. This Code of Ethics and Professional Conduct states guidelines for the conduct of members in fulfilling those obligations. The **Code** is arranged in three tiers of statements: Canons, Ethical Standards and Rules of Conduct:

- **Canons** are broad principles of conduct.
- **Ethical Standards (E.S.)** are more specific goals toward which Members should aspire in professional performance and behavior.
- **Rules of Conduct (Rule)** are mandatory; violation of a Rule is grounds for disciplinary action by the Institute.

Rules of Conduct, in some instances, implement more than one Canon or Ethical Standard.

The **Code** applies to the professional activities of all classes of members, wherever they occur. It addresses responsibilities to the public, which the profession serves and enriches; to the clients and users of architecture and in the building industries who help to shape the built environment; and to the art and science of architecture, that continuum of knowledge and creation, which is the heritage and legacy of the profession.

Commentary is provided for some of the Rules of Conduct. That commentary is meant to clarify or elaborate the intent of the rule. The commentary is not part of the **Code**. Enforcement will be determined by application of the Rules of Conduct alone; the commentary will assist those seeking to conform their conduct to the **Code** and those charged with its enforcement.

Statement in Compliance With Antitrust Law

The following practices are not, in themselves, unethical, unprofessional, or contrary to any policy of The American Institute of Architects or any of its components:

- (1) Submitting, at any time, competitive bids or price quotations, including in circumstances where price is the sole or principal consideration in the selection of an architect;
- (2) Providing discounts; or
- (3) Providing free services.

Individual architects or architecture firms, acting alone and not on behalf of the Institute or any of its components are free to decide for themselves whether or not to engage in any of these practices. Antitrust law permits the Institute, its components, or members to advocate legislative or other government policies or actions relating to these practices. Finally, architects should continue to consult with state laws or regulations governing the practice of architecture.

CANON I

General Obligations

Members should maintain and advance their knowledge of the art and science of architecture, respect the body of architectural accomplishment, contribute to its growth, thoughtfully consider the social and environmental impact of their professional activities, and exercise learned and uncompromised professional judgment.

E.S. 1.1 Knowledge and Skill: Members should strive to improve their professional knowledge and skill.

Rule 1.101 In practicing architecture, Members shall demonstrate a consistent pattern of reasonable care and competence, and shall apply the technical knowledge and skill which is ordinarily applied by architects of good standing practicing in the same locality.

Commentary: By requiring a "consistent pattern" of adherence to the common law standard of competence, this rule allows for discipline of a member who more than infrequently does not achieve that standard. Isolated instances of minor lapses would not provide the basis for discipline.

E.S. 1.2 Standards of Excellence: Members should continually seek to raise the standards of aesthetic excellence, architectural education, research, training and practice.

E.S. 1.3 Natural and Cultural Heritage: Members should respect and help conserve their natural and cultural heritage while striving to improve the environment and the quality of life within it.

E.S. 1.4 Human Rights: Members should uphold human rights in all their professional endeavors.

Rule 1.401 Members shall not discriminate in their professional activities on the basis of race, religion, gender, national origin, age, disability or sexual orientation.

E.S. 1.5 Allied Arts & Industries: Members should promote allied arts and contribute to the knowledge and capability of the building industries as a whole.

CANON II

Obligations to the Public

Members should embrace the spirit and letter of the law governing their professional affairs and should promote and serve the public interest in their personal and professional activities.

E.S. 2.1 Conduct: Members should uphold the law in the conduct of their professional activities.

Rule 2.101 Members shall not, in the conduct of their professional practice, knowingly violate the law.

Commentary: The violation of any law, local, state or federal, occurring in the conduct of a Member's professional practice, is made the basis for discipline by this rule. This includes the federal Copyright Act, which prohibits copying architectural works without the permission of the copyright owner. Allegations of violations of this rule must be based on an independent finding of a violation of the law by a court of competent jurisdiction or an administrative or regulatory body.

Rule 2.102 Members shall neither offer nor make any payment or gift to a public official with the intent of influencing the official's judgment in connection with an existing or prospective project in which the Members are interested.

Commentary: This rule does not prohibit campaign contributions made in conformity with applicable campaign financing laws.

Rule 2.103 Members serving in a public capacity shall not accept payments or gifts which are intended to influence their judgment.

Rule 2.104 Members shall not engage in conduct involving fraud or wanton disregard of the rights of others.

Commentary: This rule addresses serious misconduct whether or not related to a member's professional practice. When an alleged violation of this rule is based on a violation of a law, or of fraud, then its proof must be based on an independent finding of a violation of the law or a finding of fraud by a court of competent jurisdiction or an administrative or regulatory body.

Rule 2.105 If, in the course of their work on a project, the members become aware of a decision taken by their employer or client which violates any law or regulation and which will, in the members' judgment, materially affect adversely the safety to the public of the finished project, the members shall: (a) advise their employer or client against the decision, (b) refuse to consent to the decision, and (c) report the decision to the local building inspector or other public official charged with the enforcement of the applicable laws and regulations, unless the members are able to cause the matter to be satisfactorily resolved by other means.

Commentary: This rule extends only to violations of the building laws that threaten the public safety. The obligation under this rule applies only to the safety of the finished project, an obligation coextensive with the usual undertaking of an architect.

Rule 2.106 Members shall not counsel or assist a client in conduct that the architect knows, or reasonably should know, is fraudulent or illegal.

E.S. 2.2 Public Interest Services: Members should render public interest professional services, including pro bono services, and encourage their employees to render such services. Pro bono services are those rendered without expecting compensation, including those rendered for indigent persons, after disasters, or in other emergencies.

E.S. 2.3 Civic Responsibility: Members should be involved in civic activities as citizens and professionals, and should strive to improve public appreciation and understanding of architecture and the functions and responsibilities of architects.

Rule 2.301 Members making public statements on architectural issues shall disclose when they are being compensated for making such statements or when they have an economic interest in the issue.



CANON III

Obligations to the Client

Members should serve their clients competently and in a professional manner, and should exercise unprejudiced and unbiased judgment when performing all professional services.

E.S. 3.1 Competence: Members should serve their clients in a timely and competent manner.

Rule 3.101 In performing professional services, members shall take into account applicable laws and regulations. Members may rely on the advice of other qualified persons as to the intent and meaning of such regulations.

Rule 3.102 Members shall undertake to perform professional services only when they, together with those whom they may engage as consultants, are qualified by education, training, or experience in the specific technical areas involved.

Commentary: This rule is meant to ensure that members not undertake projects that are beyond their professional capacity. Members venturing into areas that require expertise they do not possess may obtain that expertise by additional education, training, or through the retention of consultants with the necessary expertise.

Rule 3.103 Members shall not materially alter the scope or objectives of a project without the client's consent.

E.S. 3.2 Conflict of Interest: Members should avoid conflicts of interest in their professional practices and fully disclose all unavoidable conflicts as they arise.

Rule 3.201 A Member shall not render professional services if the member's professional judgment could be affected by responsibilities to another project or person, or by the member's own interests, unless all whom rely on the member's judgment consent after full disclosure.

Commentary: This rule is intended to embrace the full range of situations that may present a member with a conflict between his or her interests or responsibilities and the interest of others. Those who are entitled to disclosure may include a client, owner, employer, contractor, or others who rely on or are affected by the member's professional decisions. A member who cannot appropriately communicate about a conflict directly with an affected person must take steps to ensure that disclosure is made by other means.

Rule 3.202 When acting by agreement of the parties as the independent interpreter of building contract documents and the judge of contract performance, members shall render decisions impartially.

Commentary: This rule applies when the member, though paid by the owner and owing the owner loyalty, is nonetheless required to act with impartiality in fulfilling the architect's professional responsibilities.

E.S. 3.3 Candor and Truthfulness: Members should be candid and truthful in their professional communications and keep their clients reasonably informed about the clients' projects.

Rule 3.301 Members shall not intentionally, or recklessly, mislead existing or prospective clients about the results that can be achieved through the use of the members' services, nor shall the members state that they can achieve results by means that violate applicable law or this Code.

Commentary: This rule is meant to preclude dishonest, reckless, or illegal representations by a member either in the course of soliciting a client or during performance.

E.S. 3.4 Confidentiality: Members should safeguard the trust placed in them by their clients.

Rule 3.401 Members shall not knowingly disclose information that would adversely affect their client or that they have been asked to maintain in confidence, except as otherwise allowed or required by this Code or applicable law.

Commentary: To encourage the full and open exchange of information necessary for a successful professional relationship, members must recognize and respect the sensitive nature of confidential client communications. The law does not recognize an architect-client privilege, however, the rule permits a member to reveal a confidence when a failure to do so would be unlawful or contrary to another ethical duty imposed by this Code.

CANON IV

Obligations to the Profession

Members should uphold the integrity and dignity of the profession.

E.S. 4.1 Honesty and Fairness: Members should pursue their professional activities with honesty and fairness.

Rule 4.101 Members having substantial information which leads to a reasonable belief that another member has committed a violation of this Code, which raises a serious question as to that member's honesty, trustworthiness, or fitness as a member, shall file a complaint with the National Ethics Council.

Commentary: Often, only an architect can recognize that the behavior of another architect poses a serious question as to that other's professional integrity. In those circumstances, the duty to the professional's calling requires that a complaint be filed. In most jurisdictions, a complaint that invokes professional standards is protected from a libel or slander action if the complaint was made in good faith. If in doubt, a member should seek counsel before reporting on another under this rule.

Rule 4.102 Members shall not sign or seal drawings, specifications, reports, or other professional work for which they do not have responsible control.

Commentary: Responsible control means the degree of knowledge and supervision ordinarily required by the professional standard of care. With respect to the work of licensed consultants, members may sign or seal such work if they have reviewed it, coordinated its preparation, or intend to be responsible for its adequacy.

Rule 4.103 Members speaking in their professional capacity shall not knowingly make false statements of material fact.

Commentary: This rule applies to statements in all professional contexts, including applications for licensure and AIA membership.

E.S. 4.2 Dignity and Integrity: Members should strive, through their actions, to promote the dignity and integrity of the profession, and to ensure that their representatives and employees conform their conduct to this Code.

Rule 4.201 Members shall not make misleading, deceptive, or false statements or claims about their professional qualifications, experience or performance, and shall accurately state the scope and nature of their responsibilities in connection with work for which they are claiming credit.

Commentary: This rule is meant to prevent members from claiming or implying credit for work which they did not do, misleading others and denying other participants in a project their proper share of credit.

Rule 4.202 Members shall make reasonable efforts to ensure that those over whom they have supervisory authority conform their conduct to this Code.

Commentary: What constitutes "reasonable efforts" under this rule is a common sense matter. As it makes sense to ensure that those over whom the architect exercises supervision be made generally aware of the Code, it can also make sense to bring a particular provision to the attention of a particular employee when a situation is present which might give rise to violation.

CANON V

Obligations to Colleagues

Members should respect the rights and acknowledge the professional aspirations and contributions of their colleagues.

E.S. 5.1 Professional Environment: Members should provide their associates and employees with a suitable working environment, compensate them fairly and facilitate their professional development.

E.S. 5.2 Intern and Professional Development: Members should recognize and fulfill their obligation to nurture fellow professionals as they progress through all stages of their career, beginning with professional education in the academy, progressing through internship and continuing throughout their career.

E.S. 5.3 Professional Recognition: Members should build their professional reputation on the merits of their own service and performance, and should recognize and give credit to others for the professional work they have performed.

Rule 5.301 Members shall recognize and respect the professional contributions of their employees, employers, professional colleagues and business associates.

Rule 5.302 Members leaving a firm shall not, without the permission of their employer or partner, take designs, drawings, data, reports, notes or other materials relating to the firm's work, whether or not performed by the member.

Rule 5.303 A member shall not unreasonably withhold permission from a departing employee or partner to take copies of designs, drawings, data, reports, notes or other materials relating to work performed by the employee or partner that are not confidential.

Commentary: A member may impose reasonable conditions, such as the payment of copying costs, on the right of departing persons to take copies of their work.

CANON VI Obligations to the Environment

Members should promote sustainable design and development principles in their professional activities.

E.S. 6.1 Sustainable Design: In performing design work, members should be environmentally responsible and advocate sustainable building and site design.

E.S. 6.2 Sustainable Development: In performing professional services, members should advocate the design, construction, and operation of sustainable buildings and communities.

E.S. 6.3 Sustainable Practices: Members should use sustainable practices within their firms and professional organizations, and they should encourage their clients to do the same.

RULES OF APPLICATION, ENFORCEMENT AND AMENDMENT APPLICATION

The **Code of Ethics and Professional Conduct** applies to the professional activities of all members of the AIA.

ENFORCEMENT

The Bylaws of the Institute state procedures for the enforcement of the **Code of Ethics and Professional Conduct**. Such procedures provide that:

- (1) Enforcement of the **Code** is administered through a National Ethics Council, appointed by the AIA Board of Directors.
- (2) Formal charges are filed directly with the National Ethics Council by members, components or anyone directly aggrieved by the conduct of the members.
- (3) Penalties that may be imposed by the National Ethics Council are:
 - (a) Admonition
 - (b) Censure
 - (c) Suspension of membership for a period of time
 - (d) Termination of membership.
- (4) Appeal procedures are available.
- (5) All proceedings are confidential, as is the imposition of an admonishment; however, all other penalties shall be made public.

Enforcement of Rules 4.101 and 4.202 refer to and support enforcement of other Rules. A violation of Rules 4.101 or 4.202 cannot be established without proof of a pertinent violation of at least one other Rule.

AMENDMENT

The **Code of Ethics and Professional Conduct** may be amended by the convention of the Institute under the same procedures as are necessary to amend the Institute's Bylaws. The **Code** may also be amended by the AIA Board of Directors upon a two-thirds vote of the entire Board.

***2007 Edition.** This copy of the **Code of Ethics** is current as of December 2007.

Contact the General Counsel's Office for further information at (202) 626-7311.

AIA Fellows

The American Institute of Architects bestows the recognition of Fellowship for achievement in architecture on members who have contributed notably to the advancement of the profession of architecture. With the exception of the Gold Medal, fellowship is the highest honor the AIA can bestow on a member. It is conferred on architects with at least 10 years of membership in the AIA who have made significant contributions in the following areas: the aesthetic, scientific, and practical efficiency of the profession; the standards of architectural education, training, and practice; the building industry through leadership in the AIA and other related professional organizations; advancement of living conditions of people through an improved environment; and to society through significant public service.

Founded in 1952, the College of Fellows includes approximately five percent of the total AIA membership. Those advanced to fellowship can use "FAIA" after their names in recognition of their contributions in design, education, research or public service.

Current members of AIA North Carolina who have been recognized for Fellowship are:

- | | | | | |
|---------------------------------|--------------------------------|----------------------------------|-------------------------------|------------------------------|
| Richard K. Albyn, FAIA | Turan Duda, FAIA | *Jeffrey A. Huberman, FAIA | *Willard C. Northrup, FAIA | *G. Milton Small Jr., FAIA |
| John L. Atkins, FAIA | Andrew F. Euston, FAIA | Danie A. Johnson, FAIA | William L. O'Brien, Jr., FAIA | *Macon S. Smith, FAIA |
| Alan T. Baldwin, FAIA | S Scott Ferebee, Jr., FAIA | *Marvin R.A. Johnson, FAIA | *Arthur G. Odell Jr., FAIA | Sam T. Snowdon, Jr., FAIA |
| Peter Batchelor, FAIA | Barbara Field, FAIA | Mary Lou Jurkowski, FAIA | Joseph K. Oppermann, FAIA | *James A. Stenhouse, FAIA |
| G. Edwin Belk, FAIA | *Ligon B. Flynn, FAIA | David T. Kahler, FAIA | John Pearce, FAIA | Michael G. Stevenson, FAIA |
| C. William Bevins, FAIA | Philip G. Freelon, FAIA | Charles H. Kahn, FAIA | J Norman Pease, Jr., FAIA | *Erle G. Stillwell, FAIA |
| Georgia Bizios, FAIA | David F. Furman, FAIA | *Henry L. Kamphoefner, FAIA | Katherine N. Peele, FAIA | Philip Szoktak, FAIA |
| Charles Hussey Boney, FAIA | Harvey B. Gantt, FAIA | J. Bertram King, FAIA | Gerard W. Peer, FAIA | Walton R. Teague, FAIA |
| Charles H. Boney, Jr., FAIA | Kenn Gardner, FAIA | *Elizabeth B Lee, FAIA | Jesse J. Peterson, Jr., FAIA | Michael Tribble, FAIA |
| *Leslie Boney, FAIA | John B. Hackler, FAIA | Donald R. Lee, FAIA | Barbara Milan Price, FAIA | Thomas P. Turner, Jr., FAIA |
| Paul D. Boney, FAIA | Dennis J. Hall, FAIA | Jeffrey S. Lee, FAIA | James E. Rains, Jr., FAIA | Kevin B. Utsey, FAIA |
| *Fred W. Butner Jr., FAIA | *Harwell Hamilton Harris, FAIA | *Gail A. Lindsey, FAIA | William Rakatansky, FAIA | Cheryl Walker, FAIA |
| Chris E. Brasier, FAIA | J. Hyatt Hammond, FAIA | *Anthony Lord, FAIA | *John Erwin Ramsay, FAIA | Lloyd G. Walter, Jr., FAIA |
| Douglas Marshall Brinkley, FAIA | Frank Harmon, FAIA | *Ronald L. Mace, FAIA | J. Patrick Rand, FAIA | Charles H. Wheatley, FAIA |
| Norma DeCamp Burns, FAIA | Edwin F. Harris Jr., FAIA | Marvin J. Malecha, FAIA | *Richard L. Rice, FAIA | Murray Whisnant, FAIA |
| Roger A. Cannon, FAIA | *Albert L. Haskins Jr., FAIA | Kenneth Charles Mayer, Jr., FAIA | John D. Rogers, FAIA | Darrel J. Williams, Sr. FAIA |
| Marley Carroll, FAIA | *Thomas T. Hayes Jr., FAIA | Wesley A. McClure, FAIA | Benjamin T. Rook, FAIA | *F. Carter Williams, FAIA |
| Louis W. Cherry, FAIA | James C. Hemphill, Jr., FAIA | Herbert P. McKim, FAIA | Roger N. Ryan, FAIA | *Turner G. Williams, FAIA |
| Roger H. Clark, FAIA | Susan Hensley, FAIA | William G. McMin, FAIA | Steven D. Schuster, FAIA | Anna Wu, FAIA |
| *Robert L. Clemmer, FAIA | *Mason S. Hicks, FAIA | Kevin G. Montgomery, FAIA | Philip A. Shive, FAIA | |
| *Arthur R. Cogswell, FAIA | Charles C. Hight, FAIA | Thomas M. Nathan, FAIA | C. Terry Shook, FAIA | |
| *William H. Deitrick, FAIA | Kenneth E. Hobgood, FAIA | Michael Newman, FAIA | Donal R. Simpson, FAIA | |
| F. Dail Dixon, Jr., FAIA | *Walter W. Hook, FAIA | Michael H. Nicklas, FAIA | | |

* Denotes members from AIA North Carolina are now deceased.

AIA North Carolina Chapter Awards and Honors



The 2012 winners were announced during an awards banquet held at the North Carolina Museum of Natural Science in Raleigh, North Carolina on Thursday, November 15, 2012.

A five-person Awards committee, appointed yearly by the Chapter president and chaired by the immediate past president, is responsible for reviewing the nominations and selecting a recipient.

AIA North Carolina - F. Carter Williams Gold Medal

This is the highest honor presented by the Chapter to a member of AIA North Carolina. It is awarded to an individual in recognition of a distinguished career or extraordinary accomplishments as an architect. The Gold Medal was created by the Board of Directors in 1976. The first recipient was Luther Snow Lashmit. Until 1998, Lashmit was the only architect to receive this award. It was at that time re-named in honor of the late Raleigh architect F. Carter Williams, FAIA. The Williams family has established an endowment in support of the Gold Medal.



ELIGIBILITY

A current or deceased member of AIA North Carolina is eligible to receive the Gold Medal. No more than one such award shall be made in any year. Individuals who are current members of the Chapter Board, one year removed from the Board or members of the Awards committee are ineligible for consideration.

NOMINATIONS

Nominations may be made by members, the public, or by AIA North Carolina sections.

Please contact AIA North Carolina at 919-833-6656 for nomination deadlines. Nominations should include the following information:

- A nomination letter that summarizes the contributions made by the individual
- A brief biography of the nominee not to exceed four pages
- Miscellaneous material (clippings, articles, etc.) not to exceed three pages
- Letters of support, not to exceed five, from AIA North Carolina members; letters should be explicit in their recommendation and contain specific reasons for support.

GOLD MEDAL RECIPIENTS

1976	Luther Snow Lashmit, AIA, Winston-Salem
1998	Lloyd G. Walter, Jr., FAIA, Winston-Salem
1999	J. Hyatt Hammond, FAIA, Greensboro
2000	Marley P. Carroll, FAIA, Charlotte
2001	Herbert P. McKim, FAIA, Wilmington
2002	Jeffrey A. Huberman, FAIA, Charlotte
2003	Charles H. Boney, Sr., FAIA, Wilmington
2004	S. Scott Ferebee, FAIA, Charlotte
2005	John L. Atkins, FAIA, Research Triangle Park
2006	Macon S. Smith, FAIA, Raleigh
2007	Paul D. Boney, FAIA, Wilmington
2008	Gail A. Linsday, FAIA, Wake Forest
2009	Jay Peterson, FAIA, Wilmington
2010	Philip G. Freelon, FAIA, Raleigh
2011	Marvin J. Malecha, FAIA, Raleigh
2012	Steven D. Schuster, FAIA, Raleigh

AIA North Carolina Firm Award

The AIA North Carolina Firm Award shall be awarded to a North Carolina firm that has consistently produced quality architecture with a verifiable level of client satisfaction for a period of at least 10 years as an established presence in this state. This award is the highest honor the Chapter can bestow upon a firm.

ELIGIBILITY

North Carolina architectural firms practicing under the leadership of either a single AIA North Carolina member principal or several AIA North Carolina member principals are eligible for the Firm Award. In addition, firms that have been reorganized and whose name has been changed or modified are also eligible, as long as the firm has been in operation in North Carolina for a period of at least 10 years. Although firms that are headquartered in other states or firms that perform the majority of their work in other states or countries are eligible, the firm's work and impact within the state of North Carolina shall be of primary consideration. A firm owned or managed by the Chapter president, president-elect or members of the Awards committee shall not be eligible for consideration.

NOMINATIONS

Nominations may be made by members, the public, or by AIA North Carolina sections. Please contact AIA North Carolina at 919-833-6656 for nomination deadlines. The nominations should include the following information:

- A nomination letter by a member, AIA North Carolina Section or a representative of the public, summarizing the firm's contributions in terms of design excellence and client satisfaction
- A brief biography of all firm principals and a history of the firm
- A firm brochure (if available)
- Descriptive statements and photographs of early, middle and recent work of the firm
- A maximum of five signed letters by clients, attesting to the firm's excellence and/or high level of performance

FIRM AWARD RECIPIENTS

1998	O'Brien/Atkins Associates, Research Triangle Park
1999	Walter Robbs Callahan & Pierce Architects, Winston-Salem
2000	Lee Nichols Architecture, Charlotte
2001	The Freelon Group, Inc., Research Triangle Park
2002	Boney, PLLC, Charlotte, Raleigh & Wilmington
2003	Dixon Weinstein Architects, PA, Chapel Hill
2004	Pearce Brinkley Cease + Lee, Raleigh
2005	FreemanWhite, Charlotte
2006	Gantt Huberman, Charlotte
2007	Clearscapes, Raleigh
2008	Shook Kelly, Charlotte
2009	Cherry Huffman Architects, PA, Raleigh
2010	BJAC, Raleigh
2011	Mathews Architecture, Asheville
2012	Duda/Paine Architects, Durham

AIA North Carolina-William H. Deitrick Service Medal

The AIA North Carolina-William H. Deitrick Service Medal will be presented to an AIA North Carolina member who exhibits extraordinary service to the community, profession or AIA North Carolina. The medal is named in honor of the late William Henley Deitrick, FAIA, a former president of AIA North Carolina. The AIA Tower, headquarters for AIA North Carolina, previously served as Deitrick's architectural studio and offices.



ELIGIBILITY

A current or deceased member of AIA North Carolina is eligible to receive the Deitrick Service Medal. No more than one such award shall be made in any year. Individuals who are current members of the Chapter Board, one year removed from the Board or members of the Awards committee are ineligible for consideration. The selection will be made from one of the following categories:

• SERVICE TO THE COMMUNITY

This category recognizes the work of architects who serve as elected officials, public administrators or institutional leaders and establish and contribute to the development of laws, regulations and policies that promote excellence in architecture.

• SERVICE TO THE CHAPTER

This category recognizes the work of architects that, by their skill, professionalism, dedication, ability and commitment, have consistently advanced the common goals of AIA North Carolina.

• SERVICE TO THE PROFESSION

This category recognizes the work of architects who have had a significant impact on the profession of architecture and its public perception as a profession.

NOMINATIONS

Nominations may be made by members, the public, or by AIA North Carolina sections

Please contact AIA North Carolina at 919-833-6656 for nomination deadlines. The nominations should include the following information:

- A nomination letter by the AIA member, group of members, component or committee.
- A biography of the nominee, not to exceed two pages, including a list of offices, positions, honors, achievements, publications or presentations that relate to the award's purpose.
- Five letters of support that give testament to the achievement presented.
- Exhibits, if appropriate for the nominee, to illustrate accomplishments that relate to the award's purpose.

DEITRICK SERVICE MEDAL RECIPIENTS

1995	S. Scott Ferebee, Jr., FAIA, Charlotte
1996	Leslie N. Boney, Jr., FAIA, Wilmington
1997	Danie A. Johnson, FAIA, Asheville
1998	Sam T. Snowdon, Jr., FAIA, Laurinburg
1999	Carole A. Hoefener, AIA, (posthumously), Charlotte
2000	Thomas P. Turner Jr., FAIA, Charlotte
2001	Macon S. Smith, FAIA, Raleigh
2002	James C. Hamphill, Jr., Charlotte
2003	James W. Mason, AIA (posthumously), Chapel Hill
2004	Robert P. Burns, FAIA, Raleigh
2005	Paul Davis Boney, FAIA, Wilmington
2006	No Recipient Chosen
2007	Dennis J. Hall, FAIA, Charlotte
2008	Allen D. McGuinn, AIA, Asheville
2009	Katherine Peele, FAIA, Raleigh
2010	James E. Rains, Jr., FAIA, Ramsuer
2011	Walton R. Teague, FAIA, Greensboro
2012	James N. Bartl, AIA, Charlotte

The Legacy Award

The Legacy Award is given in recognition of an individual, group, corporation, institution, church or government entity's, long standing commitment and contributions to architecture, for their support of the community of North Carolina architects and for their influence on North Carolina architecture. The award will be given from time to time as qualified candidates are brought to the attention of the North Carolina Awards Committee. No more than one award will be given annually and it will not be necessary that an award be given every year.

NOMINATION

Nominations for this award may be made by any member of AIA North Carolina, the AIA North Carolina Board, the Architectural Foundation Board or a member of the NC Chapter Awards Committee.

ELIGIBILITY

Nominations for the Legacy Award shall be limited to North Carolina individuals, groups, corporations, institutions, church or government entities that have demonstrated long standing commitments, made significant contributions or influenced the preservation of North Carolina's built environment and its resources. Such groups or individuals shall demonstrate that they have, with purpose, influenced the advancement of architecture and/or raised the public's awareness of the positive impact that architecture and planning can make on the perception and livability of North Carolina communities.

SUBMITTAL REQUIREMENTS

1. Name, biography or history of the nominated individual or institution
2. Description and history of the project, social contributions, awards, etc.
3. Names and brief description of architects employed in the performance of the work associated with the nomination.
4. 3 letters of reference, at least two of which shall be from members of AIA North Carolina.

Legacy Award Recipients

2010	The Biltmore Companies
2011	Preservation North Carolina

AIA North Carolina- J. Hyatt Hammond Scholarship

AIA North Carolina Gold Medalist J. Hyatt Hammond, FAIA has established a fund to provide scholarships for young professionals to attend the AIA North Carolina Summer Design Conference.

ELIGIBILITY

Eligibility is restricted to AIA North Carolina associate members and architect members who have been licensed for less than 10 years.

APPLICATION PROCESS & SCHOLARSHIP PRESENTATION

AIA North Carolina makes scholarship applications available in the months prior to the AIA North Carolina Summer Design Conference. Submitted applications are reviewed by board members of the North Carolina Architectural Foundation. Winners are notified at least one month prior to the Summer Design Conference. Scholarship money is provided to the recipients after the conference, based upon receipts provided up to a total of \$500.

AIA North Carolina Chapter Awards and Honors



HAMMOND SCHOLARSHIP RECIPIENTS

2000

Scott Dietz, AIA
Brad Davis Moore, AIA
John Murrell-Kisner, AIA
Nina Murrell-Kisner, AIA
Mark S. Reyer, AIA
Mark Andrew Saulnier, AIA

2001

Bruce Bowman, AIA
Robert M. Brown, AIA
Patrick T. McHugh, AIA
Maria Posada, Assoc. AIA
Robert Lee Smith, III, AIA

2002

Masaki Furukawa, Assoc. AIA
Christopher Harper Garris, AIA
Jeffrey Adam Kenoff, AIA
Mark D. Mucci, AIA
Vincent Petrarca, Assoc. AIA

2003

Stephanie Clontz Garner, AIA
Anthony C. Hersey, Assoc. AIA
David Brian Hill, Assoc. AIA
Thomas G. Lawson, Assoc. AIA
Kenneth Luker, AIA
Angela Phinx, Assoc. AIA

2004

Robert C. Crane, Jr., AIA
Georgia Abernethy Deal, AIA
Travis L. Hicks, AIA
Kimberly Marland, AIA
Greg McClure, AIA
Catherine M. Thompson

2005

Ronnie S. Bailey, Associate AIA
Jorge L. Rodriguez, Associate AIA
Matthew D. Messick, AIA
John Yurko, AIA
Don Krambuehl, AIA
Anthony C. Hersey, Associate AIA

2006

Anastasia Agrofotis, Associate AIA
Anthony Hersey, Associate AIA
Charles F. Holden, AIA
Mark Reyer, AIA
Brad Rucker, Associate AIA
U. Sean Vance, III, AIA

2007

R. Chadwick Everhart, AIA
Jack Ossa, Associate AIA
Jolie Frazier Thomas, AIA
Robert William Thomas, AIA
Cynthia R. Turner, AIA

2008

Ashley Wood Clark, Associate AIA
Lauren W. Bridges, Associate AIA
John Kincheloe, AIA
Brie K. Carlson, AIA
Richard K. Dorman, Associate AIA
Sterling D. Bollinger, Associate AIA

2009

Chadwick Parker, AIA
Brett Hautop, AIA
Robert G. Barfield, AIA
Thad Rhoden, Associate AIA
Lindsey Rhoden, Associate AIA
Lester Parker, Associate AIA

2010

Sarah Kraeger, AIA
Joshua Wheeler, Assoc. AIA
Imran Aukhil, Assoc. AIA
Robert Barfield, AIA
Emily Axtman, Assoc. AIA
Brian Kubecki, Assoc. AIA

2011

Myles Alexander, AIA
Hamilton Bernard Cort, Assoc. AIA
Lauren Frye, Assoc. AIA
Paul Huneycutt, AIA
Gregory McClure, AIA
Laura Miller, AIA

2012

Khalid Almo, Assoc. AIA
Allison Blanks, AIA
Nicole Brown, AIA
Jason Miller, AIA
Mark Ethun, AIA
William Weaver, AIA

Gail Lindsey Sustainability Award

The AIA North Carolina Gail A. Lindsey Sustainability Award is awarded to a North Carolina individual or organization that has positively impacted the attainment of a sustainable and harmonious environment, espousing ideals pioneered by the late Gail Lindsey, FAIA.

ELIGIBILITY

Any individual or organization with a significant, positive, impact on North Carolina, or a region of North Carolina.

NOMINATIONS

Nominations may be made by members, the public or by AIA North Carolina Sections.

PREVIOUS WINNERS

2009 Cheryl Walker, FAIA, Charlotte

2010 Douglas M. Brinkley, FAIA, Raleigh

2011 Alicia Ravetto, AIA, Carrboro

2012 Renee Hutcheson, AIA, Raleigh

A total of 12 projects, located in North Carolina, have received the AIA's highest recognition of design excellence.

- | | | | |
|-------|--|-------|---|
| 1953: | Project: N.C. State Fair Pavilion (Dorton Arena), Raleigh
Architect: William H. Deitrick, FAIA, with Matthew Nowicki, designer | 1980: | Project: Southern Service Center for Equitable Life, Charlotte
Architect: Wolf Associates |
| 1954: | Project: Double Oaks Elementary School, Charlotte
Architect: Arthur G. Odell Jr., FAIA | 1983: | Project: Mecklenburg County Courthouse, Charlotte
Architect: Wolf Associates |
| 1957: | Project: Wilson Junior High School, Charlotte
Architect: Arthur G. Odell Jr., FAIA
Project: Residence/studio, Raleigh
Architect: George Matsumoto, FAIA | 1984: | Project: R.J. Reynolds Tobacco Co. building, Winston-Salem
Architect: Croxton Collaborative with Hammill-Walter |
| 1971: | Project: NCNB (NationsBank) Branch Office, Charlotte
Architect: Wolf Associates | 2009: | Project: Art as Shelter at the NC Museum of Art, Raleigh
Architect: Tonic Design |
| 1974: | Project: NCNB (NationsBank) Branch Office, Charlotte
Architect: Wolf Associates | 2011: | Project: North Carolina Museum of Art, Raleigh
Architect: Thomas Phifer and Partners
Local Architect: Pearce Brinkley Cease + Lee |
| | | 2013: | Project: James B. Hunt Jr. Library, Raleigh
Architect: Snohetta
Local Architect: Pearce Brinkley Cease + Lee |

Continuing Education Mandatory for Licensure and Membership

North Carolina architects must fulfill a program of continuing education each year in order to renew their licenses. Continuing education has been a membership requirement for the American Institute of Architects for several years now. The two requirements are slightly different but compatible.

Here's the bottom line: AIA architects in North Carolina should obtain a total of 18 learning units per calendar year. Of these 18 hours, at least 8 hours must be in subjects designated as Health, Safety, and Welfare (HSW). **Special note: As of January 2013, Sustainable Design (SD) is no longer required by the AIA.**

State Licensure Requirements

Each year, North Carolina architects must complete a verifiable program of 12 contact hours of continuing education. The contact hours must be in health-safety-welfare subject material. Contact hours may not be carried over from one calendar year to the next. HSW Programs provided by AIA registered providers will be accepted by the North Carolina Board of Architecture. The licensing board will also accept an AIA member's continuing education transcript as evidence of continuing education fulfillment.

AIA Requirements

Developed to demonstrate AIA members' lifelong commitment to learning, the AIA Continuing Education System (CES) enhances knowledge, competency and competitiveness. In summary, the Institute's plan includes the following:

- Members must have 18 hours of continuing education per year in order to maintain membership.
- The 18 hours must include 8 contact hours in health/safety-related subject matter.

AIA North Carolina Continuing Education Academy

AIA North Carolina has successfully launched an aggressive effort to provide its members affordable, accessible and relevant continuing education. The AIA North Carolina Continuing Education Academy is the winner of the 1999 AIA/CES Award for Excellence. AIA North Carolina was the only AIA chapter or component in America to win this prestigious award for excellence in continuing education programming and member service.

In 2013, AIA North Carolina plans to offer seminars at various locations around the state. The North Carolina Design Conference, *Architect Activist*, is scheduled for September 11-14 at the Wilmington Convention Center, in Wilmington NC, provides an opportunity for members to fulfill their requirements in a compressed period of time.

Visit the AIA North Carolina web site at www.aianc.org for an updated listing of continuing education programs in the Southeast. In addition, the seven local sections of AIA North Carolina typically offer AIA/CES programs at their meetings.

Where AIA CES Records Are Kept

The CES record-keeping is performed at the AIA National Headquarters in Washington D.C. Call 1-800-242-3837 ext. 3 for questions or comments on AIA/CES records. This record-keeping center monitors contact hours earned by AIA members and keeps track of registered providers. AIA members may monitor their continuing education progress and transcripts by visiting AIA Online at www.aia.org/education/index.htm.

Architectural Education



N.C. State University

The Department of Architecture at N.C. State University was established in 1948 as one of two original academic components in the School of Design. The School of Design experienced a long period of development, establishing a reputation for innovation. In the fall of 2000, the department was given school status and the school was granted college status.

The College is presently led by Dean Marvin J. Malecha, FAIA, who was appointed to the position in August 1994. Robin Abrams, Ph.D., AIA, was appointed Head of the School of Architecture, and leads the school as the first woman to hold that position.

The School of Architecture has grown its mission and curricular offerings over the years to include programs leading to the following three degrees:

Bachelor of Environmental Design in Architecture (BEDA)

A four-year pre-professional curriculum that serves as the foundation for the two advanced programs. The curriculum includes a balance of general studies (English, mathematics, science and humanities), design studio courses and architectural support courses (history, technology, methods and theory).

Bachelor of Architecture (B. ARCH)

A one-year professional curriculum that builds on the four-year BEDA or other equivalent program.

Master of Architecture (M. ARCH)

Three tracks lead to the professional M. ARCH degree: *Track I* is a two-year program for holders of the BEDA or equivalent four-year pre-professional degree; *Track II* is a three-semester second professional degree program for holders of the B. ARCH degree; *Track III* accepts students with degrees in non-architectural fields into a three and one half year program.

Both the B. ARCH and M. ARCH are professional degrees accredited by the National Architectural Accrediting Board. The most recent accreditation action took place in 2006 extending accreditation of both programs for six years. The College of Design annually admits 130 freshmen and transfer students into one of five studio-based programs. Following an interdisciplinary fall semester, students begin their architectural studies in the spring semester of the first year. For information about the undergraduate admissions standards and procedures, contact the College of Design, N.C. State University, Box 7701, Raleigh, NC 27695-7701.

Admissions to the B. ARCH and M. ARCH programs are by application to the School of Architecture. For additional information, contact the School of Architecture, College of Design, N.C. State University, Box 7701, Raleigh, NC 27695-7701.

UNC Charlotte

The School of Architecture, within the College of Arts + Architecture, at UNC Charlotte graduated its first students with professional degrees in 1976. In 2010, the School received its seventh consecutive full term accreditation from the National Architectural Accreditation Board (NAAB). The College is led by Dean Kenneth Lamba, AIA, and the School of Architecture is led by Director Christopher Jarrett. The curriculum provides a balance between theory and application, and general and professional education. Students may pursue a double major or minor in another field such as urban design, urban studies, art, construction management, and business/real estate development. The curriculum is organized as follows:

Undergraduate Programs

Bachelor of Arts in Architecture (B.A. in Arch.)

Bachelor of Architecture (B. Arch.)

The Bachelor of Arts in Architecture (B.A. in Arch.) is the pre-professional, four-year undergraduate program in architecture. In the first three years, students are enrolled in general education and core architecture courses, including architectural design studio in the first year. In design studios and seminars, which occur each semester, students acquire the fundamentals of visual and spatial design, problem solving, conceptualization, technology and environmental influences. In the fourth year, students select design studios and seminars related to topical interests such as energy and sustainability, digital design methods, urban design and conceptual themes. In addition, students extend their knowledge of architectural history and technology while having the opportunity to pursue individual interests through architectural elective seminars. The B.A. in Arch. is awarded at the end of the fourth year.

In the fall semester of the fourth year, students may elect to pursue one of two professional degrees in architecture granted by the School: 1) the Bachelor of Architecture (B. Arch.) is the professional "undergraduate-level program" leading to the NAAB-accredited Bachelor of Architecture degree; or 2) the Master of Architecture (M. Arch.) is the professional "graduate-level program" leading to the NAAB-accredited Master of Architecture degree.

For the B. Arch. degree, students complete an additional one-year curriculum consisting of a comprehensive architectural design project coupled with advanced courses in building technology, professional practice and architectural electives. The Bachelor of Architecture (B. Arch.) is awarded at the end of the fifth year.

Graduate Programs

Master of Architecture (M. Arch.)

Master of Urban Design (M.U.D.)

The Master of Architecture (M. Arch.) is the professional "graduate-level program" in architecture leading to the NAAB-accredited Master of Architecture degree. The M. Arch. provides flexibility for both students who have a degree in a field other than architecture (MI-track) as well as those who have an undergraduate degree (B.A. or B.S.) with a major in architecture (MII-track).

MI-track students complete a three-year curriculum that begins in the second session of the summer semester. In the first year, students acquire the fundamentals of visual and spatial design, problem solving, conceptualization and environmental influences. In addition to design studio, they take introductory coursework in architectural history and theory, building technology, and visual skills. In the second year, MI-track students are aligned with the curriculum for MII-track students, completing a two-year curriculum consisting of a comprehensive architectural design project and advanced graduate design studios coupled with courses in contemporary theory, design methodology, building technology, professional practice and architectural electives. The final year provides an opportunity for advanced, focused design exploration and research.

The Master of Urban Design (M.U.D.) is a 12-month, three-semester program focusing on cities and suburbs that are being reshaped by shifting demographics, global capital, information technology and environmental sustainability. The M.U.D. Program is located off-campus, in the University's Center City Building in Uptown Charlotte. Dual-degrees with Geography and Business are available for both the M. Arch. and M.U.D. degree programs.

Within the school, there are several research centers and laboratories that provide a point of contact for students to engage in funded research projects with the faculty. Research in high performance building and optimization protocols, day lighting and energy analysis, digital design and interactive visualization, and urban design takes full advantage of the schools' advanced computing, software and digital fabrication facilities.

The school's International Summer Study programs travel to diverse destinations that have recently included China, Italy, Spain and Portugal, and Switzerland, with an upcoming trip planned for Eastern European capital cities. The SoA regularly hosts exchange students, and SoA students have opportunities to study abroad at other institutions in China, the Netherlands, Denmark, Germany, Finland, England, Mexico and Australia.

The school accepts transfer students for advanced standing from other NAAB-accredited schools. More detailed information may be obtained by going to www.soa.uncc.edu or by writing the School of Architecture, UNC Charlotte, Charlotte, NC 28223.



NC Board of Architecture

The North Carolina Board of Architecture, established by the General Assembly in 1915, is responsible for enforcement of the laws and regulations governing the practice of architecture in the state. A major task is to determine the qualifications of applicants who seek licensure in this state.

The Board is comprised of seven members appointed by the Governor, five of whom are licensed architects appointed for five-year terms. Two of the members of the Board are not licensed architects and represent the interests of the public at large. The public members serve at the pleasure of the Governor.

In order to qualify for a license to practice architecture in North Carolina, an applicant must meet the following minimum requirements:

- 1) An accredited professional degree in architecture
- 2) Three year internship
- 3) Pass all divisions of the ARE (Architectural Registration Examination)

The current board members are

Paul D. Boney, FAIA, Jr., Secretary
Raleigh

Chris E. Brasier, FAIA, Vice-President
Raleigh

Barbara A. Field, FAIA, Member
Asheville

Kiki Teague, Treasurer Public
Winston-Salem

Julie McLaurin, Member
Raleigh

Cheryl C. Walker, FAIA, President
Charlotte

Brenda H. Pollard, Public Member
Durham

Additional information on the N.C. Board of Architecture may be obtained by contacting:

Cathe M. Evans
Executive Director
N.C. Board of Architecture
127 West Hargett Street, Room 304
Raleigh, NC 27601
Phone: 919-733-9544
Fax: 919-733-1272
ncba@earthlink.net
cathe@ncbarch.org
www.ncbarch.org

National Council of Architectural Registration Boards

The National Council of Architectural Registration Boards was established in 1920 to assist member boards in carrying out its duties, foster the enactment of uniform architectural laws, develop examinations and establish standards for certification requirements in education and training, to perfect its procedures for verifying the qualifications of applicants and determining their eligibility for certification and establish and maintain reciprocal registration between states having registration laws.

The NCARB is a non-profit corporation with all legally constituted boards of architecture in the United States as members, including the North Carolina Board of Architecture. To be eligible for NCARB certification, architects must submit satisfactory evidence that they comply with the standard for education, training, examination and character and have been registered by a member board.

The NCARB will, upon request of an individual architect, secure, authenticate, and record factual data of the applicant's education, training, practice and character. This record will be forwarded to any state board upon request of the applicant.

Certification shall be given to an applicant holding a council record verifying that the applicant has complied with the council's standards of education, training, practice and character; and that the applicant has passed an examination conforming to the council's standards of content, extent and length of time.

Certification by the NCARB is recommendation to all registration authorities that registration be granted to the holder without further examination. Most board members accept NCARB certification as conclusive evidence of an architect's eligibility of registration. It is, however, not a national registration.

Complete information on compiling a council record and obtaining council certification can be obtained from:

National Council of Architectural Registration Boards

1801 K Street NW
Washington, DC 20006
Phone: (202) 783-6500
Fax: (202) 783-0290
www.ncarb.org

AIA Political Action Committee



The AIANC-PAC has achieved high success rates in terms of its contributions to winning candidates and its ability to influence legislation. It has played a prominent role in enhancing the image of AIA North Carolina among state legislators and in establishing architects as a respected source of information for legislators.

LEGISLATIVE SUCCESS

Since its formation in 1986, the AIA North Carolina Political Action Committee (AIANC-PAC) has become increasingly successful in the political arena and has been of major assistance to AIA North Carolina in advancing its legislative agenda.

A long string of legislative victories have been achieved by AIA North Carolina in the last decade including:

- Qualification-Based Selection for architects on public projects
- Greater flexibility for single-prime contracting on public projects
- Statutory strengthening of the Architectural Practice Act (G.S.83A)
- Passage of a \$1.8 billion statewide bond issue for school construction
- Qualified immunity for architects as volunteers in declared emergencies
- Clarification of a seven-year statute of repose
- Securing the single prime contracting option on government projects
- Passage of \$3 Billion higher education bond for construction

AIA North Carolina has also been successful in defeating or altering legislation, which could have a negative effect on the architectural profession. Issues like interior designer licensing, stock school plans and professional service taxes have all been stopped in past legislative sessions. In addition, AIA architects have been appointed by the Governor and legislative leaders to key positions on regulatory and advisory boards and commissions.

MISSION OF AIANC-PAC

The AIANC-PAC was established to assist the architects of North Carolina in gaining access to state legislators for the purpose of establishing an effective forum on issues facing the profession. Its mission is to work to create an environment in the North Carolina General Assembly and Council of State, which is conducive to accomplishing the goals of the architectural profession.

Three specific objectives guide the activities of the AIA-PAC. These are:

- To solicit contributions.
- To make contributions to candidates who will be influential in determining the future course and the practice of architecture in North Carolina.
- To generally educate or inform the membership of AIA North Carolina concerning legislative and political issues affecting the profession.

The AIA-PAC is organized and operated on a voluntary, non-partisan basis to preserve and promote the status of architecture through the pursuit of its objectives. The organization is governed and supervised by a Board of Directors composed of 21 members of the AIA-PAC, with a minimum of one member from each section of AIA North Carolina. Each Director is appointed to a term of three years, with no Director being appointed to more than two consecutive terms.

To maintain established levels of candidate contributions and ensure the continued effectiveness of AIA North Carolina's Government Affairs Programs, AIA-PAC needs continued and increased financial support from members and friends of the profession. Records and information about AIA-PAC are maintained at the offices of AIA North Carolina.

North Carolina Architectural Foundation

The North Carolina Architectural Foundation (NCAF) was established for the purpose of promoting architecture as a discipline and a profession in North Carolina. Since 1948, the NCAF has supported architectural scholars, researchers and students and has provided grants for exhibitions and publications about architecture.

The mission of the NCAF is:

- Architectural Research
- Architectural Principles
- Educational Programs
- Architectural Scholarships
- Public Awareness
- Continuing Education
- Historic Preservation

In 2013, the Foundation will become a major contributor to the overall programming and success of the AIANC Center for Architecture & Design.

The Foundation operates on private gifts. Contributions to the NCAF may be sent to:
North Carolina Architectural Foundation
14 East Peace Street
Raleigh NC 27604

Kamphoefner Prize

The Foundation awards the Kamphoefner Prize of \$10,000 to an AIA North Carolina member who exhibits excellence in the Modern Movement of architecture. The Prize is funded through an endowment bequeathed by Henry and Mabel Kamphoefner. Henry Kamphoefner was the founder and original dean of the N.C. State School of Design.

Kamphoefner Prize Recipients.

1988	J. Norman Pease, Jr., FAIA	Charlotte
1989	No recipient chosen	
1990	Murray Whisnant, FAIA	Charlotte
1991	Brian Shawcroft, AIA	Raleigh
1992	Philip A. Shive, FAIA	Charlotte
1993	Ligon B. Flynn, FAIA	Wilmington
1994	Marley P. Carroll, FAIA	Charlotte
1995	Frank C. Harmon, FAIA	Raleigh
1996	Lee Nichols Hepler Architecture	Charlotte
1997	Kenneth E. Hobgood, AIA	Raleigh
1998	NC State Students	
1999	Ellen Weinstein, AIA	Chapel Hill
2001	Thomas B. Moore, AIA	Charlotte
2002-2009	No recipient chosen	
2010	Jeffery S. Lee, FAIA	Chapel Hill
	Philip Szostak, FAIA	Durham
2011	No recipient chosen	
2012	Roger Cannon, FAIA	Raleigh
	Arthur Cogswell, FAIA (posthumously)	Raleigh

Past Presidents of AIA North Carolina

1913-1916	Hill Carter Linthicum, AIA*	1959-1960	Robert L. Clemmer, FAIA*	1987	Sam T. Snowdon Jr., FAIA
1917	Richard Sharp Smith, AIA*	1961-1962	Albert L. Haskins Jr., FAIA*	1988	Ernest K. Sills, AIA
1917-1920	William Henry Lord, FAIA*	1962-1963	Arthur C. Jenkins Jr., AIA*	1989	John F. Thompson, AIA
1921	Willard Close Northup, AIA*	1964	S. Scott Ferebee Jr., FAIA	1990	Lloyd G. Walter Jr., FAIA
1922-1923	Erle Gulick Stillwell, FAIA*	1965	Leslie N. Boney Jr., FAIA*	1991	Jeffrey A. Huberman, FAIA*
1924-1925	William H. Peeps, AIA*	1966	Macon S. Smith, FAIA*	1992	Danie A. Johnson, FAIA
1926-1927	Harry James Simmonds, AIA*	1967	James Hemphill Jr., FAIA*	1993	Halbert M. Jones Jr., AIA
1928-1929	George Robert Berryman, AIA*	1968	J. Hyatt Hammond, FAIA	1994	William A. Nichols Jr., AIA
1930-1931	James Borden Lynch, AIA*	1969	J. Norman Pease Jr., FAIA*	1995	John Bowles Knox, AIA
1932-1933	Harry Barton, AIA*	1970	Richard L. Rice, FAIA*	1996	Paul Davis Boney, FAIA
1934-1935	Leet Alexander O'Brien, AIA*	1971	Fred W. Butner Jr., FAIA*	1997	William G. Monroe, III, AIA
1936-1937	Walter Wms. Hook, FAIA*	1972	Beverly L. Freeman, FAIA	1998	Herbert P. McKim, FAIA*
1938-1939	George Watts Carr, AIA*	1973	J. Bertram King, FAIA*	1999	James H. Boniface, AIA
1940-1941	Anthony Lord, FAIA*	1974	Charles H. Boney Sr., FAIA	2000	Katherine N. Peele, FAIA
1942-1944	Erle Gulick Stillwell, FAIA*	1975	Turner G. Williams, FAIA*	2001	Roy W. Johnson, AIA
1945	Howard Raymond Weeks, AIA*	1976	Michael D. Newman, FAIA	2002	Bobby W. Patterson, AIA
1946	Ross Edward Shumaker, AIA*	1977	Tebbee P. Hawkins, AIA*	2003	Kerry A. Kane, AIA
1947	William Henley Deitrick, FAIA*	1978	Thomas T. Hayes Jr., FAIA*	2004	Steven Schuster, AIA
1948	Luther Snow Lashmit, AIA*	1979	Elizabeth B. Lee, FAIA*	2005	Alan D. McGuinn, AIA
1949	Walter Dallam Toy Jr., AIA*	1980	Marvin R.A. Johnson, FAIA*	2006	James E. Rains, Jr., FAIA
1950	Lindsey Madison Gudger, AIA*	1981	Conrad B. Wessell Jr., AIA*	2007	Walton R. Teague, FAIA
1951	John Erwin Ramsay, FAIA*	1982	A.J. Hammill Jr., AIA	2008	Wayne H. Camas, AIA
1952	Thomas Wright Cooper, AIA*	1983	Michael R. Tye, AIA	2009	Ann Collier, AIA
1953-1954	Arthur Gould Odell Jr., FAIA*	1984	H. Clay Taylor III, AIA	2010	J. Michael Cox, AIA
1955-1956	Fred Carter Williams, FAIA*	1985	Thomas P. Turner Jr., FAIA	2011	Matthew D. Messick, AIA
1957-1958	William R. James Jr., AIA*	1986	Donald R. Lee, FAIA	2012	Irvin A. Pearce, AIA

(* Deceased)

Resources

SOUTH ATLANTIC REGION:

AIA North Carolina

State Headquarters

14 East Peace Street
Raleigh, NC 27604
(919) 833-6656
Fax: (919) 833-2015
info@aianc.org
www.aianc.org

Staff

David A. Crawford
Executive Vice President

Jordan Holt
Business Manager/
Director of Continuing Education

Marynell Gehrke
Director of Special Events

Kathie Rainey
Director of Member Services

Keri Dixon
Director of Communications

AIA South Carolina

State Headquarters

1522 Richland Street
Columbia, SC 29201
(803) 252-6050
Fax: (803) 256-0546
www.aia-sc.org

Staff

Adrienne Montare, AIA
Executive Director
Tracey Waltz
Business and Events Director
Holly Sanders
Communications Director/
Membership Coordinator

AIA Georgia

State Headquarters

113-A Peachtree Street, NE
Atlanta, GA 30303
(404) 222-0099
Fax: (404) 222-9916
memserv@aia-ga.org
www.aia-ga.org

Staff

Marci B. Reed, CFRE
Executive Director
Tangela Monroe
Manager of Association Operations

THE AMERICAN INSTITUTE OF ARCHITECTS

National Headquarters

1735 New York Ave., NW
Washington, DC 20006
(202) 626-7300
www.aia.org

Staff

Robert Ivey, FAIA
Executive Vice President /
Chief Executive Officer

Executive Committee

Mickey Jacob, FAIA
Helene Combs Dreiling, FAIA
Donald Brown, FAIA
Susan Chin, FAIA
Russell A. Davidson, AIA
Debra S. Kunce, FAIA, LEED AP
Richard DeYoung, AIA
Gabriel Durand-Hollis, FAIA
Vicki Long, CAE
Ashley Clark, Assoc. AIA
Robert A. Ivy, FAIA

Directors

David A. Argano, AIA
Matthew Barstow, Assoc. AIA
William J. Bates, AIA
Caroline E. Boyce, CAE
William J. Carpenter, PhD, FAIA
Sho-Ping Chin, FAIA
Stuart L. Coppedge, AIA, LEED AP
Mary P. Cox, FAIA, LEED AP
Miguel Del Rio, AIA
Nicholas Docous, AIA, LEED AP
Julia A. Donoho, Esq., AIA, LEED AP
Jerome L. Eben, AIA
Carl Elefante, FAIA
Mohamad Farzan, AIA, RIBA
Stephen Fiskum, AIA
Linna Jane Frederick, FAIA
Dr. Mindy Fullilove, PhD
Steve Jernigan, FAIA, LEED AP BD+C
Thad R. Kelly III, AIA
Gregory A. Kessler, AIA
George Kunihiro, FAIA
Glen S. LeRoy, FAIA
Michael Malinowski, AIA
Lanny McIntosh, AIA
Wayne A. Mortensen, Assoc. AIA
James Nader, FAIA
John V. Nyfeler, FAIA, LEED AP
Wendy Ornelas, FAIA
Francis Murdock Pitts, FAIA, FACHA, OAA
Larry C. Quenette, AIA
Elizabeth Chu Richter, FAIA \\\nBurton L. Roslyn, FAIA
Anthony P. Schirripa, FAIA, IIDA
William D. Seider, AIA
Bruce W. Sekanick, AIA, OAA
Steven Spurlock, FAIA, LEED AP
J. Cyril Stewart, AIA
Walter D. Street III, AIA
Mark G. Swenson, FAIA, LEED AP
Martha R. Tarrant, AIA, LEED AP BD+C
David Zach

AIA Services

AIA Knowledge Communities
(202) 626-7464

Awards and Honors programs
(202) 626-7390

AIA College of Fellows
(202) 626-7521

Executive Offices
(202) 626-7314

MASTERSPEC
(800) 424-5080

AIA Trust
(202) 626-7376

AIA Archives
(202) 626-7496

Information Central
(800) 242-3837

Document Sales
(919) 833-6656

Document Sales (Electronic)
(919) 833-6656

Document Technical Questions
(800) 242-3837, ext 3

AIA Bookstore
(202) 626-7541

Career Center
<http://careercenter.aia.org/jobs>

AIArchitect
<http://info.aia.org/aiarchitect>

**American Architectural
Foundation (AAF)**
(202) 626-7318
www.archfoundation.org

Continuing Education System
800-242-3837

Scholarship Programs
<http://aia.org/education/AIAS075223>

Emerging Professionals
(202) 626-7325

ALLIED SOCIETIES:

Acoustical Society of America
2 Huntington Quadrangle, Ste. 1NO1
Melville, NY 11747-4502
(516) 576-2360
www.asa.aip.org

**National Council of Acoustical
Consultants**
9100 Purdue Rd, Ste. 200
Indianapolis, IN 46268
(317) 328 0642
www.ncac.com

**American Council of Engineering
Companies**
1015 15th St. NW, Ste. 802
Washington, DC 20005
(202) 347-7474
www.acec.org

American Society of Civil Engineers
1801 Alexander Bell Dr.
Reston, VA 20191-4400
(800) 548-2723
www.asce.org

American Society of Interior Designers
608 Massachusetts Ave., NE
Washington, DC 20002
(202) 546-3480
www.asid.org

**Carolinas Chapter of the American
Society of Interior Designers**
605 Poole Drive
Garner, NC 27529
(919) 861-0844
www.asidcarolinas.org

**American Society of
Landscape Architects**
636 Eye St., NW
Washington, DC 20001-3736
(202) 898-2444
www.asla.org

**NC Chapter, American Society of
Landscape Architects**
c/o Blue Star Services
1829 East Franklin Street, Suite 600
Chapel Hill, NC 27514
www.ncasla.org

**American Council of Engineering
Companies of North Carolina**
421 Fayetteville St., Ste. 1111
Raleigh, NC 27601
(919) 781-7934
www.acecnc.org

**National Society of
Professional Engineers**
1420 King Street
Alexandria, VA 22314-2794
(703) 684-2800
www.nspe.org

**Professional Engineers of
North Carolina**
1015 Wade Ave. Ste. A
Raleigh, NC 27605
(919) 884-1144
www.penc.org

Codes and Standards

NC Department of Insurance
430 N. Salisbury St. Raleigh, NC, 27603
1201 Mail Service Center
Raleigh, NC 27699-1201
800-546-5664
www.ncdoi.com

Regional Offices
Eastern: 252-514-4813
1816 Unit A Commerce Dr.
New Bern, NC 28562

Western: 828-251-6483:
537 College Street
Asheville, NC 28801

International Code Council (ICC)
500 New Jersey Avenue, NW, 6th Floor
Washington, DC 20001-2070
888-ICC-SAFE (422-7233)

CONSTRUCTION

**American Society of Heating,
Refrigerating and
Air Conditioning Engineers**
1791 Tullie Circle, NE
Atlanta, GA 30329
(404) 636-8400
www.ashrae.org

**Associated General
Contractors of America**
2300 Wilson Boulevard, Suite 400
Arlington, VA 22201
703-548-3118
www.agc.org

Carolinas AGC (headquarters)
1100 Euclid Ave.
Charlotte, NC 28203
P.O. Box 30277
Charlotte, NC 28230
(704) 372-1450
www.cagc.org

Carolinas AGC

Raleigh Office
3700 National Dr., Ste. 201
Raleigh, NC 27612-4859
(919) 781-3270

Construction Specifications Institute

110 South Union St., Ste. 100
Alexandria, VA 22314
(800) 689-2900
www.csinet.org

National Assoc. of Plumbing, Heating, Cooling Contractors

180 S. Washington St. (22046)
P.O. Box 6808
Falls Church, VA 22040
(703) 237-8100
www.phccweb.org

N.C. Assoc. of Plumbing, Heating, Cooling Contractors

5540 McNeely Drive, Ste. 202
Raleigh, NC 27612
(919) 532-0522
www.phccnc.org

National Organization of Minority Architects (NOMA)

c/o School of Architecture & Design
College of Engineering, Architecture & Computer Sciences
Howard University
2366 6th Street, NW - Room 100
Washington, DC 20059
www.noma.net

National Electrical Contractors Association

3 Bethesda Metro Center, Ste. 1100
Bethesda, MD 20814
(301) 657-3110
www.necanet.org

National Roofing Contractors Association

10255 W. Higgins Rd., Ste. 600
Rosemont, IL 60018-5607
(847) 299-9070
www.nrca.net

Roof Consultants Institute

1500 Sunday Drive, Ste. 204
Raleigh, NC 27607
(919) 859-0742
www.rci-online.org

GOVERNMENT: FEDERAL**ACCESS Board
Architectural and Transportation
Barriers Compliance Board**

1331 F Street, NW, Ste. 1000
Washington, DC 20004-1111
(202) 272-0080
www.access-board.gov

The Honorable G. K. Butterfield

U.S. House of Representatives
2305 Rayburn House Office Building
Washington, DC, 20515
(202) 225-3101
http://butterfield.house.gov/

The Honorable Howard Coble

U.S. House of Representatives
2188 Rayburn House Office Building
Washington, DC 20515
(202) 225-3065
http://coble.house.gov/

The Honorable Renee Ellmers

U.S. House of Representatives
1533 Longworth House Office Building
Washington, DC 20515
(202) 225-4531
http://ellmers.house.gov/

The Honorable Virginia Foxx

U.S. House of Representatives
1230 Longworth House Office Building
Washington, DC 20515
(202) 225-2071
http://www.foxx.house.gov/

The Honorable Walter B. Jones

U.S. House of Representatives
2333 Rayburn House Office Building
Washington DC 20515
(202) 225-3415
http://jones.house.gov/

The Honorable Mark Meadows

U.S. House of Representatives
1516 Longworth House Office Building
Washington, D.C. 20515
(202) 225-6401
http://meadows.house.gov/

The Honorable Patrick McHenry

U.S. House of Representatives
224 Cannon House Office Building
Washington, D.C. 20515
(202) 225-2736
http://mchenry.house.gov/

The Honorable Mike McIntyre

U.S. House of Representatives
2133 Rayburn House Office Building
Washington, DC 20515
(202) 225-2731
http://mcintyre.house.gov/

The Honorable Richard Hudson

U.S. House of Representatives
429 Cannon House Office Building
Washington, DC 20515
(202) 225-3715 office
http://richardhudson.house.gov/

The Honorable Robert Pittenger

U.S. House of Representatives
224 Cannon House Office Building
Washington, D.C. 20515
(202) 225-1976
http://pittenger.house.gov/

The Honorable David Price

U.S. House of Representatives
2162 Rayburn House Office Building
Washington, DC 20515
(202) 225-1784
http://price.house.gov/

The Honorable George Holding

U.S. House of Representatives
507 Cannon House Office Building
Washington, DC, 20515
(202) 225-3032
http://holding.house.gov/

The Honorable Mel Watt

U.S. House of Representatives
2304 Rayburn House Office Building
Washington, DC 20515-3312
(202) 225-1510
http://watt.house.gov/

The Honorable Richard Burr

U.S. Senate
217 Russell Senate Office Building
Washington, DC 20510
(202) 224-3154
http://burr.senate.gov

The Honorable Kay Hagan

U.S. Senate
521 Dirksen Senate Office Building
Washington, DC 20510
(202) 224-6342
http://hagan.senate.gov/

National Trust for Historic Preservation

1785 Massachusetts Ave., NW
Washington, DC 20036
(202) 588-6000
www.nationaltrust.org

National Trust for Historic Preservation

Southern Office
456 King St.
Charleston, SC 29403
(843) 722-8552

Historic Preservation of North Carolina

220 Fayetteville Street Mall, Ste. 200
P.O. Box 27644
Raleigh, NC 27611-7644
(919) 832-3652
www.presnc.org

The President of the United States

The White House
1600 Pennsylvania Ave., NW
Washington, DC 20500

U.S. Army Corps of Engineers

N.C. Division
69 Darlington Ave.
Wilmington, NC 28403
(910) 251-4000

U.S. Department of Health and Human Services

200 Independence Ave., SW
Washington, DC 20201
(877) 696-6775
www.hhs.gov

U.S. Department of Housing and Urban Development (HUD)

451 7th St. SW
Washington, DC 20410
(202) 708-1112
www.hud.gov
NC Office
Asheville Building
1500 Pinecroft Road, Suite 401
Greensboro, NC 27407-3838
(336) 547-4000

Environmental Protection Agency (EPA)

Ariel Rios Building
1200 Pennsylvania Avenue, N.W.
Mail Code 3213A
Washington, DC 20460
(202) 272-0167
(919) 733 4984 in North Carolina
www.epa.gov
Region 4 (AL, FL, GA, KY, MS, NC, SC, TN)

U.S. National Institute of Standards and Technology (NIST)

100 Bureau Drive
Stop 3460
Gaithersburg, MD 20899-3480
(301) 975-NIST (6478)
www.nist.gov

Government: State**The Honorable Pat McCrory
Office of the Governor**

The State Capitol
116 W. Jones St.
Raleigh, NC 27603
(919) 733-5811

**The Honorable Dan Forest, AIA
Office of the Lieutenant Governor**

310 N. Blount Street, 27603
20401 Mail Service Center
Raleigh, NC 27699-0401
(919) 733-7350 Fax: 733-6595

**The Honorable Roy A. Cooper, III
Office of the Attorney General**

Old Education Building
114 W. Edenton Street
Raleigh, NC 27602
(919) 716-6400 Fax: 716-6750

**The Honorable Elaine F. Marshall
Office of the Secretary of State**

Old Revenue Building
2 S. Salisbury Street
Raleigh, NC 27601
(919) 807-2005 Fax: 807-2020

N.C. General Assembly

116 W. Jones St.
Raleigh, NC 27603
(919) 733-7928
http://www.ncga.state.nc.us/

**The Honorable June St. Clair Atkinson
Superintendent**

N.C. Department of Public Instruction
301 N. Wilmington St.
Raleigh, NC 27601-2825
(919) 807-3430

**The Honorable Cherie Berry
Commissioner**

N.C. Department of Labor
Labor Building
4 West Edenton St.
Raleigh, NC 27601
(919) 733-7166

**The Honorable Steve Troxler
Commissioner**

N.C. Department of Agriculture
2 W. Edenton Street
1001 Mail Service Center
Raleigh, NC 27699-1001
(919) 707-3000

**The Honorable Wayne Goodwin
Commissioner**

N.C. Department of Insurance
430 N. Salisbury St.
Raleigh, NC 27603
1201 Mail Service Center
Raleigh, NC 27609
(800) 546-5664

**The Honorable Bill Daughtridge, Jr.
Secretary**

NC Department of Administration
116 W. Jones St.
Raleigh, NC 27603
(919) 807-2425

**The Honorable Kieran J. Shanahan
Secretary**

NC Department of Public Safety
Shore Building
512 N. Salisbury St. Raleigh, NC 27604
MSC 4201 Raleigh, NC 27699-4202
(919) 733-2126



The Honorable John E. Skvaria, III
Secretary of Environment and Natural Resources (NCDENR)
 Archdale Building
 512 N. Salisbury St., 14th Floor
 Raleigh, NC 27604-1148
 MSC 1601, Raleigh, NC 27699-1601
 (877) 623-6748

The Honorable Aldona Zofia Wos, MD
Secretary
N.C. Department of Health and Human Services
 Adams Building
 101 Blair Dr.
 Raleigh, NC 27603-2041
 MSC 2001, Raleigh, NC 27699-2001
 (919) 7855-4800

The Honorable Sharon Allred Decker
Secretary
NC Department of Commerce
 301 N. Wilmington St.
 Raleigh, NC 27626-0571
 MSC 4301, Raleigh, NC 27699-4301
 (919) 733-4151

The Honorable Susan Kluttz
Secretary
NC Department of Cultural Resources
 109 E. Jones St.
 Raleigh, NC 27601
 MSC 4601, Raleigh, NC 27699-4601
 (919) 807-7300

GOVERNMENT: STATE REVIEW AGENCIES

N.C. Department of Administration
State Construction Office
 NC Education Building, Ste. 450
 301 N. Wilmington St. (27603)
 1307 Mail Service Center
 Raleigh, NC 27699-1307
 (919) 807-4100

N.C. Department of Administration
Office of Policy and Planning
 101 Blair Dr.
 2001 Mail Service Center
 Raleigh, NC 27699-0321
 (919) 733-1665

N.C. Department of Cultural Resources
Division of Archives and History
 State Historic Preservation Office
 109 E. Jones Street
 4610 Mail Service Center
 Raleigh, NC 27699-4610
 (919) 807-7280

N.C. Department of Health and Human Services
Division of Health Service Regulation
 701 Barbour Dr. (27603)
 2701 Mail Service Center
 Raleigh, NC 27699-2701
 (919) 855-3750

N.C. Department of Insurance
Engineering Division
 322 Chapanoke Rd
 Raleigh, NC 27603
 1202 Mail Service Center
 Raleigh, NC 27699-1202
 (919) 661-5880

N.C. Department of Labor
 Elevator Bureau
 1101 Mail Service Center
 Raleigh, NC 27699-1101
 (919) 807-2770

N.C. Department of Environment, Health and Natural Resources
Division of Land Resources
 512 N. Salisbury St. (27604)
 1612 Mail Service Center
 Raleigh, NC 27699-1612
 (919) 733-3833

Division of Coastal Management
 800 Commerce Ave.
 Morehead City, NC 28557
 (800) 472-6278
 Wilmington: (910) 395-3900
 Morehead City: (252) 808-2808
 Washington: (252) 946-6481
 Elizabeth City: (252) 264-3901

N.C. Department of Environment, Health and Natural Resources
Division of Waste Management
 401 Oberlin Road, Ste. 150 (27605)
 1646 Mail Service Center
 Raleigh, NC 27699-1646
 (919) 733-4996

N.C. Department of Environment, Health and Natural Resources
Division of Parks and Recreation
 512 N. Salisbury St. (27604)
 DEHNR State Parks & Recreation
 1615 Mail Service Center Raleigh, NC 27699-1615
 (919) 733-4181

N.C. Department of Public Instruction
Division of School Planning
 301 N. Wilmington St. (27601)
 7th Floor, Room 7064
 6319 Mail Service Center
 Raleigh, NC 27699-6319
 (919) 807-3554

N.C. Department of Transportation
Division of Highways
 4009 District Dr. (27607)
 1575 Mail Service Center
 Raleigh, NC 27699-1575
 (919) 733-3213 or 2814

HOUSING

Habitat for Humanity International
 121 Habitat St.
 Americus, GA 31709
 (800) 422-4828
 www.habitat.org

Habitat for Humanity of Wake County
 2420 Raleigh Blvd.
 Raleigh, NC 27604
 (919) 833-1999
 www.habitatwake.org

Habitat for Humanity - Charlotte
 3815 Latrobe Dr.
 Charlotte, NC 28211
 P.O. Box 220287
 Charlotte, NC 28222
 (704) 376-2054
 www.habitatcharlotte.org

National Association of Home Builders
 1201 15th Street, NW
 Washington, DC 20005
 (800) 368-5242
 www.nahb.com

N.C. Home Builders Association
 5580 Centerview Dr. Ste. 415
 Raleigh, NC 27606
 P.O. Box 99090
 Raleigh, NC 27624
 800-662-7129
 www.nchba.com

PRODUCTS

Architectural Woodwork Institute
 46179 Westlake Drive, Suite 120
 Potomac Falls, VA 20165
 (571) 323-3636
 www.awinet.org

Brick Industry, Southeast Region
 8420 University Executive Park Dr.
 Ste. 800
 Charlotte, NC 28262
 (800) NC-BRICK (622-7425)
 (704) 510-1500
 www.gobricksoutheast.com

The Brick Industry Association
 1850 Centennial Park Drive, Suite 301
 Reston, VA 20191
 (703) 620-0010
 www.gobrick.com

Carolinas Concrete Masonry Association
 516-D River Highway, Ste. 150
 Mooresville, NC 28117
 (336) 852-2074
 www.ccmaonline.com

Association of Equipment Manufacturers
 6737 W. Washington St., Ste. 2400
 Milwaukee, WI 53214
 (414) 272-0943
 www.aem.org

Georgia/Carolinas PCI
 One Glenlake Parkway, Suite 700
 Atlanta, GA 30328
 678 638.6220
 www.georgiacarolinaspici.org

National Paint and Coatings Association
 1500 Rhode Island Ave., NW
 Washington, DC 20005
 (202) 462-6272
 www.paint.org

National Concrete Masonry Association
 13750 Sunrise Valley Drive
 Herndon, VA 20171-4662
 (703) 713.1900
 www.ncma.org

EDUCATION - ARCHITECTURE

UNC Charlotte College of Architecture
 UNCC Station
 Charlotte, NC 28223

Kenneth Lambla, AIA, Dean
 Phone: (704) 687-4024
 E-mail: kalambla@uncc.edu

Dr. Lee Gray: Associate Dean
 Phone: (704) 687-4973
 E-mail: legray@uncc.edu

Chris Jarrett, Director, School of Architecture
 Phone: (704) 687-0101
 E-mail: chjarrett@uncc.edu

College of Design
 N.C. State University
 Box 7701
 Raleigh, NC 27695

Marvin J. Malecha, FAIA, Dean
 Phone: (919) 515-8300
 E-mail: marvin_malecha@ncsu.edu

Dr. Robin Abrams, AIA, Head of the School of Architecture
 Phone: (919) 515-4841
 E-mail: robin_abrams@ncsu.edu

Clemson University School of Architecture
 407 Lee Hall
 Clemson, NC 29634
 (864) 656-3938

Kate Schwennsen, FAIA, Chair
 Phone: (864) 656-3938
 Email: kschwen@clemson.edu

Georgia Institute of Technology
 College of Architecture
 247 4th Street, Ste. 351
 Atlanta, GA 30332-0155
 (404) 894-4885
 Alan Balfour, Assoc. AIA,
 Dean and Professor
 www.arch.gatech.edu

Savannah College of Art and Design
 Architecture Department
 229 Martin Luther King Blvd. (31401)
 P.O. Box 3146
 Savannah, GA 31402
 (912) 525-6861
 www.scad.edu

Registration and Accreditation
 Accreditation Board for
 Engineering and Technology
 111 Market Place, Ste. 1050
 Baltimore, MD 21202-4102
 (410) 347-7700
 www.abet.org

Association of Collegiate Schools of Architecture
 1735 New York Ave., NW
 Washington, DC 20006
 (202) 785-2324
 www.acsa-arch.org

National Architectural Accrediting Board
 1735 New York Ave., NW
 Washington, DC 20006
 (202) 785-2007
 www.naab.org

National Council of Architectural Registration Boards
 1801 K Street, NW, Ste. 700K
 Washington, DC 20006
 (202) 783-6500
 www.ncarb.org

N.C. Board of Architecture
 127 West Hargett St., Ste. 304
 Raleigh, NC 27601
 (919) 733-9544
 www.ncbarch.org

N.C. Landscape Contractors Registration Board

P.O. Box 20875
Knightdale, NC 27619
(919) 266-8070
www.nclcrb.state.nc.us

N.C. Licensing Board for General Contractors

5400 Creedmore Rd.
Raleigh, NC 27612
P.O. Box 17187
Raleigh, NC 27619
(919) 571-4183
www.nclbgc.org

N.C. Real Estate Commission

1313 Navaho Drive
P.O. Box 17100
Raleigh, NC 27619
(919) 875-3700
www.ncrec.state.nc.us

N.C. Board of Landscape Architects

3733 Benson Drive (27609)
P.O. Box 41225
Raleigh, NC 27629-1225
(919) 850-9088
www.ncbola.org

N.C. State Board of Examiners of Electrical Contractors

3101 Industrial Drive, Suite 206 (27609)
P.O. Box 18727
Raleigh, NC 27619
(919) 733-9042
www.ncbeec.org

N.C. Board of Examiners for Engineers and Surveyors

4601 Six Forks Rd. Suite 310
Raleigh, North Carolina 27609
(919) 791-2000
www.ncbels.org

N.C. State Board of Refrigeration Examiners

893 Hwy 70 West, Ste. 208
Garner, NC 27529
(919) 779-4711
www.refrigerationboard.org

State Board of Plumbing & Heating & Fire Sprinklers

1109 Dresser Court
Raleigh, NC 27609
(919) 875-3612
www.nclicensing.org

OTHER

National Urban League

120 Wall St., 8th Floor
New York, NY 10005
(212) 558-5300
www.nul.org

N.C. Association of County Commissioners

215 N. Dawson St.
Raleigh, NC 27603
(919) 715-2893
www.ncacc.org

N.C. League of Municipalities

215 N. Dawson St. (27603)
P.O. Box 3069
Raleigh, NC 27602
(919) 715-4000
www.nclm.org

N.C. School Boards Association

7208 Falls of Neuse Road (27615)
P.O. Box 97877
Raleigh, NC 27624-7877
(919) 841-4040
www.ncsba.org

Urban Land Institute

1025 Thomas Jefferson St.
NW, Ste. 500 West
Washington, DC 20007
(202) 624-7000
www.uli.org

AIA North Carolina Sponsors

AIA North Carolina would like to thank its sponsors for supporting the programs and events that go into making this chapter special.

Premier Sponsor Brick



(704) 510-1500
www.gobricksoutheast.com

Partner Sponsors Carolina Architectural Products

CAROLINA ARCHITECTURAL PRODUCTS

(704) 721-3445
caparc@mindspring.com
www.cap-arch.com

Graphisoft GRAPHISOFT

(404) 551-3899
jbone@graphisoft.com
www.graphisoft.com

Praxis Technologies Inc.



(919) 518-1727
www.praxisearth.com

Woodworks

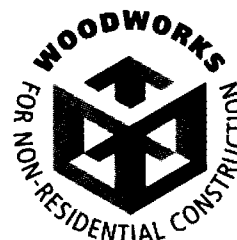

Bruce Lindsey
Southeast Regional Director
(704) 877-6255
bruce@woodworks.org
www.woodworks.org

Sponsorships are available to fit every business need. To learn more about the programs AIA North Carolina offers, please visit our website
<http://www.aianc.org/displaycommon.cfm?an=1&subarticlenbr=119>.

AIA NC Center for Architecture & Design



AIA NC would like to thank all of its donors for helping make the Center for Architecture & Design a reality.

Capital Campaign Donors

Donor Category	Firm Name	City	Pledge Amount	Friend Donors	Firm Name	City	Pledge Amount
Champion Donors	O'Brien/Atkins Associates, PA	RTP	\$75,000	Friend Donors	Andrew W. Privette	Fayetteville	\$1,000
	Clearscapes, PA	Raleigh	\$50,000		Owen Architecture, PLLC	Winston-Salem	\$1,000
	Pearce Brinkley Cease + Lee	Raleigh	\$50,000		Diane H. Filipowicz	New Bern	\$1,000
	Clark Nexsen Foundation	Charlotte	\$50,000		Jesse J. Peterson, Jr.	Wilmington	\$1,000
	Jean Anne & John E. Ramsay, FAIA	Chapel Hill	\$50,000				
Partner Donors	FreemanWhite, Inc.	Charlotte	\$40,000		Gail Lindsey Memorial Contribution	Raleigh	\$800
	Walter Robbs Callahan & Pierce, Architects	Winston-Salem	\$30,000		Renee Hutcheson	Cary	\$600
	Ratio Foundation Inc., Formerly Cherry Huffman	Indianapolis	\$30,000		H. Clay Taylor	Raleigh	\$600
	WGM Design, Inc.	Charlotte	\$25,000		Ramsay Burgin Smith Architects	Salisbury	\$500
	The Freelon Group Inc.	Durham	\$25,000		Charles G. Snow	Charlotte	\$500
Patron Donors	Little	Charlotte	\$28,000		William H. Dove	Rocky Mount	\$500
	Gantt Huberman Architects	Charlotte	\$20,000		Onxley Architecture	Charlotte	\$500
	JDavis Architects	Raleigh	\$20,000		Ann W. Collier	Rocky Mount,	\$500
	Architectural Design Studio, PA	Asheville	\$15,000		Timothy Oakley	Rocky Mount,	\$500
	Neighboring Concepts, PLLC	Charlotte	\$15,000		Frank Harmon	Raleigh,	\$500
	Fisher Architects	Asheville	\$12,000		Hugh Sutphin	Greensboro	\$500
	Walton R. Teague	Greenboro	\$10,500		Mike Cox	Asheville	\$500
	Moser Mayer Phoenix Associates, PA	Greensboro	\$10,000		John S. Fisher	Asheville	\$500
	Thomas H. Hughes/Architecture, PC	Winston-Salem	\$10,000		Georgia Bizios	Chapel Hill	\$500
	Hall Architects	Charlotte	\$10,000		Brian Grant	Apex	\$500
	Oakley Collier Architects, PA	Rocky Mount	\$10,000		Moseley Architects, PC	Charlotte	\$500
	Small Kane Webster Conley Architects	Raleigh	\$10,000		Roger L. Leeson	Raleigh	\$500
	David A. Crawford	Cary	\$10,000		WRCP Architects	Winston-Salem	\$500
Associate Donors	Samsel Architects	Asheville	\$7,500		Matthew D. Messick	Winston-Salem	\$500
	TFF Architects & Planners, LLP	Greensboro	\$5,000		Triangle Modernist Archive Inc.	Durham	\$724
	McCulloch England Associates Architects	Charlotte	\$5,000		George R. Buck	Charlotte	\$400
	Garner & Brown Architect, PA	Charlotte	\$5,000		J. Patrick Rand	Raleigh	\$400
	Cheryl C. Walker	Charlotte	\$5,000		Thomas W. O'Brien	Durham	\$375
	Cort Architectural Group, PA	Asheville	\$5,000		Jim & Melanie Rains	Ramseur	\$300
	M. Louise Jurkowski	Raleigh	\$5,000		Lloyd G. Walter, Jr.	Winston-Salem	\$300
	James H. Boniface	Goode	\$5,000		Fuller Architecture	Mocksville	\$300
					BJW Architecture Inc.	Concord	\$250
					Rence Callahan	Winston-Salem	\$250
Guardian Donors	The FWA Group PA	Charlotte	\$4,000		Jerry D. Stacy	Charlotte	\$250
	JKF Architecture	Greenville	\$3,000		Shermin Ata	Greensboro	\$250
	Lew DeTurk	Raleigh	\$3,000		Mario Grigni	Greensboro	\$200
	John Pearce	Chapel Hill	\$3,000		Douglas A. Kuhns	Garner	\$200
Advocate Donors	Lambert Architecture & Interiors	Winston-Salem	\$2,500		Ernest K. Sills	Hickory	\$200
	Architectural Design Associates, PLLC	Clemmons	\$2,500		George R. Buck	Charlotte	\$200
	KlingStubbins		\$2,500		2009 AIANC Board Cash Collections		\$175
	Katherine & Rick Peele	Raleigh	\$2,500		Mike Mazzucca	Charlotte	\$150
	HDR Architecture, Inc	Charlotte	\$2,000		Georgia E. Abernethy	Charlotte	\$100
	Maune Belangia Faulkenberry Architects, PA	New Bern	\$1,500		Mikkel R. Hansen	Black Mountain	\$100
	Irvin A. Pearce	Raleigh	\$1,500		Michael Rantilla	Raleigh	\$100
	Adams Group Architects, PA	Charlotte	\$1,500		Arielle Schechter	Chapel Hill	\$100
	Marvin J. Malecha	Raleigh	\$1,250		Charles H. Boney	Wilmington	\$100
	WHN Architects	Charlotte	\$1,000		Joel E. Stegall, Jr.	Charlotte	\$100
	Hite Associates PC	Greenville	\$1,000		Odell Associates for Georgia E. Abernethy	Charlotte	\$100
	Mathews Architecture PA	Asheville	\$1,000		McClure Nicholson Montgomery Architects	Charlotte	\$100
	Ellen Cassilly Architect Inc.	Durham	\$1,000		Sam T. Snowdon, Jr.	Laurensburg	\$100
	Moore Riley Architects PA	Raleigh	\$1,000		Kelly Anne Gordon	Charlotte	\$50
	Karl R. Mrozek	Durham	\$1,000		Dean Hatjioannou	Charlotte	\$50
	Dishner Moore Architects, LLP	Winston-Salem	\$1,000		Charles T. Dew, Jr	Charlotte	\$50
	The LSV Partnership Architects/Planners	Fayetteville	\$1,000		Gretchen and Thom Penney	Charleston	\$50

CfAD In-Kind Donors

Donor Category	Company	Product	Est. Retail Amount
Grand (Over \$100,000)	Smart Home & Business	AV Equipment/Savant Controller	\$120,000
Primier (Up to \$100,000)	Umicore/VM Zinc	Zinc Roofing & Siding	\$84,000
Champion (Up to \$75,000)	James M. Pleasants Co.	Water source heat pumps, Air separators, Expansion tank, Centrifugal pumps	\$68,000
	Thornburn Associates	AV & Acoustical Design Consulting	\$60,000
Partner (Up to \$50,000)	David Allen Company & TM Supply	Terazzo Floors	\$38,000
	Styro Systems	Roof Insulation & Gypsum	\$34,000
	Carruthers & Roth	Legal Services	\$33,000
	American Standard	Plumbing Fixtures	\$30,000
	Techline	Cabinets & Installation	\$30,000
	Adams Products/Bellgard	Eco Dublin Pavers, Parking Lot	\$28,000
Patron (Up to \$25,000)	Clancy & Theys	Contracting Services	\$25,000
	Johnson Concrete Company	Polished & Regular Concrete Masonry Block	\$26,000
	S&ME	Engineering Services, Geotech & Testing	\$25,000
	System WorCx	Commissioning Services	\$24,000
	Lutron	Shades for 1st floor/Lighting dimmers and controls	\$23,000
	Alera/Hubbel Lighting	Lighting Fixtures	\$20,000
	Steelcase/Storr	Design Services, AIA Floor	\$20,000
	GreenScreen	Trellis panels, edge trim and mounting clips	\$17,000
	Pyrolave	Reception Desk Lava Stone Countertop	\$16,000
	Cement Board Fabrications, Inc	SIL-LEED Cement Panels	\$15,000
	Steelfab	Greenscreen Frame	\$15,000
	KONE	Elevator	\$15,000
	National Gypsum	e2XP sheathing, gold bond brand gypsum	\$13,000
Associate (Up to \$10,000)	Bluetime Studio	Project Animation Video	\$10,000
	Guilford Builders	Reception Desk	\$10,000
	Alfred Williams and Company/Herman Miller	Furniture, Multipurpose Room	\$10,000
	Knoll/CBI	Furniture, AIA Floor	\$10,000
	Sikkens/AkzoNobel	Sikkens Stain	\$8,500
	Draper	Shades for 2nd floor & Projector screen	\$8,000
	Engineering Specialties	Toilet partitions/Door Frames/Storage Room Barn Doors	\$6,000
	Daltile Corporation	Vibe Series tile, pennyround tile	\$6,000
Guardian (Up to \$5,000)	Buckner Steel	Greenscreen Frame Erection	\$5,000
	Desert Aire	HVAC Equipment	\$5,000
	Milliken & Company	Carpet tiles, AIA Floor	\$5,000
	Shaw Carpet	Carpet 3rd Floor	\$5,000
	Sherwin Williams	No VOC paint	\$5,000
	Tandis Flooring	Carpet, Multipurpose Room	\$5,000
	Baker Roofing	Roofing material	\$5,000
	CaraGreen	Coffee Bar Countertop	\$5,000
	Gates Custom Milling	Cypress siding	\$4,000
	Duncan Parnell	Printing	\$3,500
	LightTech	Lighting Design Consulting	\$3,000
	Perkins + Will	Interior Design Consulting	\$3,000
	Ramsay, KC	Photography	\$3,000
Advocate (Up to \$2,500)	ECS Carolinas, LLP	Engineering Services, Environmental	\$2,500
	Garvey Rain	Irrigation	\$2,000
	Hawksridge Nursery	Plants	\$2,000
	Hefners Nursery	Plants	\$2,000
	John Deere	Irrigation	\$2,000
	Netafim	Irrigation	\$2,000
	Taylors Nursurey	Plants	\$2,000
	Counter part.LLC	Concrete counter tops	\$2,000
	Southern Garden Landscape	Landscaping	\$2,000
	PPG - Solarban Glass	Window Upgrades	\$2,000
	Dan Smith	Contracting Services for Greenscreen	\$2,000
	Aiken Cost Consultants	Cost Estimating	\$2,000
	Optima Engineering	Engineering Consulting	\$1,500
	Tnemec	Paint for gutter/down spout	\$1,500
	DW Studio	Display stands	\$1,500
Friend (Under \$1,000)	MDC Wall Coverings	tabrasa/IdeaPaint	\$350
	ProBel	Roof Anchors	\$300

Consultants

ACOUSTICAL CONSULTANTS



CREATIVE ACOUSTICS, LLC

Creative Acoustics, LLC

5 Inwood Lane
Westport, CT 06880
Phone: (203) 226-8949
E-mail: david@creative-acoustics.com
Web: www.creative-acoustics.com

Services: Acoustics consulting specializing in design of performance spaces including concert halls, opera houses, theatres, studio theatres, recital halls, multi-purpose halls and schools of music, dance and drama

Recent projects: Appalachian State University Schaefer Center for Performing Arts, Boone; First Presbyterian Church, Greensboro; Wake Tech University Building E Auditorium, Raleigh; Cape Fear Community College Fine Art Center, Wilmington; Hanesbrand Theatre at Rhodes Art Center, Winston-Salem; Dorman High School Auditorium, Spartanburg SC; College of Charleston Sottile Theatre, Charleston SC; TD Arena (for Spoleto USA), Charleston SC; State Historic Theatre, Culpeper VA; McDuffie School for Strings, Macon GA; Wesley United Methodist Church, Evans GA; Topfer Theatre at The Zach, Austin TX

ARCHITECTS



Clark Patterson Lee
DESIGN PROFESSIONALS

Clark Patterson Lee

301 East 9th Street, Suite 180
Charlotte, NC 28202
Phone: (704) 331-9131
Fax: (704) 331-0402
E-mail: tknapp@clarkpatterson.com
Web: www.clarkpatterson.com

The design professionals at Clark Patterson Lee work together to meet a wide array of challenges facing communities in North Carolina and the Eastern United States. Our team consists of architects, engineers, planners, and inspectors who each have a broad range of professional experiences. This diversity gives us the ability to design the core components of an entire city. Principals draw on our depth of resources and offer our clients and partners flexibility, efficiency, and project-specific attention. Personal attention and full-service resources are the hallmark of Clark Patterson Lee's professional services.

AUTO DOOR OPERATORS - LOW ENERGY

Alan H. Shaw Company, Inc.

Alan H. Shaw Company, Inc.

P.O. Box 2275
Asheville, NC 28802
Phone: (828) 254-4664
Fax: (828) 254-4705
E-mail: shansen@alanhshawco.com
Web: www.alanhshawco.com
Contact: Steve Hansen, AHC, President

Availability • Helpfulness • Service • Commitment

The Alan H. Shaw Company in Asheville, NC has been Western North Carolina's best source for commercial doors, frames, hardware and building specialties for over 50 years. Our expanded facilities offer a wide variety of in stock commercial hardware inventory for new construction, maintenance and renovation.

CIVIL ENGINEERING



ColeJenest & Stone

Colejenest & Stone, PA

200 South Tryon Street, Suite 1400
Charlotte, NC 28202
Phone: (704) 376-1555
Fax: (704) 376-7851

E-mail: cjs@colejeneststone.com
Web: www.colejeneststone.com
Contact: Michael S. Cole, Sr., RLA, LEED AP, Managing Principal

150 Fayetteville Street, Suite 950
Raleigh, North Carolina 27601
Phone: (919) 719-1800

225 South Water Street Suite M
Wilmington, North Carolina 28401
Phone: (910) 799-4640

Services: Low impact development design, sustainable (LEED) design and planning, site analysis, rezoning, site design, grading, drainage, erosion control, stormwater management, water and sanitary sewer design, roadway engineering, permitting, bidding and construction administration for commercial, residential and institutional projects.

Recent projects: NCSU James B. Hunt Library, Raleigh, NC; Metropolitan at Midtown, Charlotte, NC; Concord Park, Charleston, SC; North Carolina History Center, New Bern, NC; City of Greensboro Northwest Campus Water and Sewer Improvements, Greensboro, NC; WakeMed Heart Bed Tower, Raleigh, NC; CHS Lincolnton Hospital, Lincolnton, NC; Inside Wade Townhomes, Raleigh, NC; ECU Dental School, Greenville, NC; North Corridor Commuter Rail Project, Charlotte, NC.

CONSTRUCTION ADMINISTRATION



Rains Studio, PA

P.O. Box 308
Ramseur, NC 27316
Shipping: 7929 US Highway 64 E
Phone: (336) 963-0003
E-mail: jim@rainsstudio.com;
melanie@rainsstudio.com;
harold@rainsstudio.com
Web: www.rainsstudio.com

Services: Construction Administration
Services Including: site observations, jobsite management, review and processing of: RFIs, pay applications, change orders and requests, submittals/shop drawings. "Third party review" services to lending institutions: plan reviews, job observations and financial monitoring.

First Citizens Bank, Irving Park Branch, NC
North Carolina State University, Capital Projects Management, Raleigh, NC
North Carolina National Guard, Project Management, Greensboro
Readiness Center, Greensboro, NC

COST CONSULTANTS



Aiken Cost Consultants

1010 East North Street, Suite C-2
Greenville, SC 29601
Phone: (864) 232-9342
Fax: (864) 233-2573
E-mail: brad@aikencost.com
Web: www.aikencost.com

Services: Established in 1986. Aiken Cost Consultants provides all types and levels of estimates, including Detailed Systems, and Budget type estimates for commercial, institutional, and industrial clients in our own cost estimating program, ACC-Progressive. We also offer MCACES MII and SUCCESS estimates for military projects, as well as verification of change order requests, and comparative cost analysis of building systems and products. We have all disciplines in-house for maximum accuracy and efficiency.

Recent projects: Center for Architectural Design AIA-NC, Raleigh; Rizzo Conference Center, UNC-Chapel Hill; Centennial Campus Garage, NC State University; New Base Entry, Camp Lejeune; Vertical Expansion, Craven Regional Hospital, New Bern, NC.



Harris & Associates, Inc.

900 East Main Street, Suite I
Easley, SC 29640
Phone: (864) 307-0022
Fax: (864) 269-2944
E-mail: carol@harriscost.com
Web: www.harriscost.com

Harris & Associates was established in 1984 to meet the growing demand for effective construction estimating services. This HUB certified, Woman Owned Business has an experienced staff consisting of construction engineering graduates and MII certified estimators. We provide C/S/A and M/E/P estimates. Our staff has the knowledge, experience, software and equipment to provide the owner with probable cost construction estimates at any phase for any type building program or project. Recent Projects: North Carolina Projects: NCSU Centennial Campus Student Housing; Elon University Dorms/Dining; Jacksonville Public Safety Building; Potash Corp. Employee Center; Catawba County Justice Center; NCSU Gregg Museum; Jesse Helms Park - Phase II; New Environmental Learning Center Grandfather Mt.; Guilford County Schools Autism Classroom; Smokey Mountain High School.

Other Projects: Orangeburg Transit Facility; Shaw AFB Simulator Building; Mississippi Civil Rights Museum, Jackson, MS. For additional information please contact Carol@Harriscost.com

COST ESTIMATORS

MULFORD COST MANAGEMENT

Mulford Cost Management, LLC

1017 Ashes Drive, Suite 104
Wilmington, NC 28405
Phone: (910) 509-9447
E-mail: stewart@mcmmestimating.com
Web: www.mcmmtesting.com

Services: Over thirty years experience in professional cost estimating services from conceptual/ feasibility stage through detailed construction document. Value engineering and cost model estimating also provided. All construction trades estimated in house providing a comprehensive cost management service. Extensive experience in LEED design projects.

Recent projects: ECU Student Union & Health Center, Greenville; CFCC Fine Arts Building, Wilmington; Syngenta Research Greenhouse, RTP; WTCC North Campus Parking Deck, Raleigh; REX Healthcare Cancer Center, Raleigh; Union Station Building, Wilmington; Dental Sciences Building, UNC-Chapel Hill; Raleigh Senior Center, Raleigh; NCCU School of Nursing, Durham; Brunswick Nuclear Facility Dry Storage Complex, Duke University Health & Wellness Center; Bayer Crop Sciences Greenhouses #3 & #4, RTP; NCSU Broughton Hall Chemistry Building, Raleigh.

INSURANCE

Insurance Management
Consultants, Inc.

Insurance Management Consultants
558 Williamson Road
P.O. Box 4177
Mooresville, NC 28117
Phone: (704) 799-1600
Fax: (704) 799-2955
E-mail: jeff@imcipls.com
Web: www.imcipls.com

IMCI is a specialty risk and insurance agency that provides professional liability insurance coverage and risk management services to North Carolina design professionals. Our unmatched focus on industry specialization enables IMCI to better understand and manage our clients' risks.

LANDSCAPE
ARCHITECTURE**ColeJenest
& Stone**

ColeJenest & Stone, PA
200 South Tryon Street, Suite 1400
Charlotte, NC 28202
Phone: (704) 376-1555
E-mail: cjs@colejeneststone.com
Web: www.colejeneststone.com
Contact: Michael S. Cole, Sr. RLA,
LEED AP, Managing Principal

150 Fayetteville Street, Suite 950
Raleigh, North Carolina 27601
Phone: (919) 719-1800 / Fax: (919) 719-1819

225 South Water Street Suite M
Wilmington, North Carolina 28401
Phone: (910) 799-4640 /
Fax: (910) 815-3853

Services: Low impact development design, sustainable (LEED) design and planning, site analysis, rezoning, site design, grading, drainage, erosion control, stormwater management, water and sanitary sewer design, roadway engineering, permitting, bidding and construction administration for commercial, residential and institutional projects.

Recent projects: Duke Raleigh Hospital, Raleigh, NC; Wilmington Convention Center, Wilmington, NC; Village at Lake Norman, Charlotte, NC; Chatham County Library and Central Carolina Community College Sustainable Technologies Classroom Building, Pittsboro, NC; UNC-Chapel Hill Genomic Science Building, Chapel Hill, NC; NCSU Centennial Campus Student Housing, Raleigh, NC; The Preserve at Robbins Park, Charlotte, NNC, Foster Creek Preserve, Charlotte, Northeast District Park, Pittsboro, NC; Mission Hospital, Asheville, NC.

REPROGRAPHICS/
ARCHIVAL SCANNING

Document Solutions

ARC Southern
507 Airport Boulevard Suite 107
Morrisville, NC 27560
Phone: (919) 388-9900
E-mail: raleigh.jobs@e-arc.com
Web: www.e-arc.com

ARC is the largest company of its kind in the world, but we started as a single shop in Los Angeles. We've built the experience, capacity, and infrastructure to support everything from the smallest print job to some of the largest on-site service installations ever. Some of our offerings as we move forward and reinvent ourselves into more of a technology company include: Reprographics-Large and Small Format Printing; Digital Plan Room-Planwell; Color Graphics-Large and Small Format; Archiving Information Management (AIM); Managed Print Services (MPS); Technology Suites; Abacus/Planwell Collaborator; Equipment-Sales & Service

TECHNOLOGY

THORBURN
ASSOCIATES
ACOUSTICAL TECHNOLOGY
AND LIGHTING DESIGN

Thorburn Associates, Inc.
2500 Gateway Centre Boulevard
Suite 800
Morrisville, NC 27560
Phone: (919) 463-9995
Fax: (919) 463-9973
E-mail: MEB@TA-Inc.com
Web: www.TA-Inc.com

Thorburn Associates (TA) is a full service design firm providing practical solutions for Acoustics, Technology (audiovisual, data/telecom, security) and Lighting. We are both sensologists and technologists: acoustic and lighting designs affect the senses and how someone feels within a space; audiovisual, structured cabling, and security designs are technology-oriented requiring attention to detail and current knowledge of the industry. Founded in 1992, we have consulted on over 2600 projects including: SAS EBC, UNC-Chapel Hill School of Pharmacy, Wake Forest

Town Hall, Duke Hospital, Greenbridge Mixed-Use, Mystic Marine Aquarium, Leroy Martin Middle School, and Paw Creek Presbyterian Church. TA is a SWBE.

TIMBER SYSTEMS &
STRUCTURES

Harmony Timberworks
645 Roby Greene Road
Boone, NC 28607
Phone: (828) 264-2314
Fax: (282) 264-4770
E-mail: info@harmonytimberworks.com
Web: www.harmonytimberworks.com

Services: Founded in 1979 Harmony Timberworks produces finely crafted timber systems for residential and commercial projects. We assist the architect by providing detailed shop drawings and engineering services. Our professional project management team combined with precision CNC manufacturing and highly skilled craftsmen assures a quality product. Our on-site advisor or full crew install assures a timely and efficient install process. *Recent Projects:* Michelin Donaldson Health Center, Greenville, SC; Duck Town Hall, Duck, NC; Brunswick Care Center, Wilmington, NC; St. Mary's Episcopal Church, Asheville, NC; Blowing Rock Art History Museum, Blowing Rock, NC; additional projects throughout the Carolinas and nationwide.

WALL PANEL
SYSTEMS

Architectural Metal Systems

1150 State Docks Road
Eufala, AL 36072
Phone: (334) 687-2032
Fax: (334) 687-9297
Web: www.ametalsystems.com

Metl-Span® is a dynamic commercial and industrial innovator dedicated to manufacturing the highest quality insulated building panel products. Metl-Span's structural integrity and tireless testing provides state-of-the-art insulated building materials in the most cost-effective and energy-efficient manner possible. Partnering with Metl-Span ensures on-time and on-budget delivery with guidance to you and your team from start to finish. Contact the Southeast representative, Michael Moore, at moore@metalreps.com or (770) 686-5640.

WINDOWS



Davidson Sash & Door, Inc.

1358 Piedmont Drive
Lexington, NC 27295-1952
Phone: (336) 249-0276
Fax: (336) 249-7750
E-mail: jworley@davidsonsash.com
Web: www.davidsonsash.com

Services: State Certified MWBE; Furnish & install commercial metal replacement windows; Furnish & install security screens

Recent projects: Forsyth County Public Safety Center, NC State University (Carroll Residence Hall), UNC-Charlotte (New Residence Hall), Davidson College (New Residence Hall), Appalachian State University (Eggers Hall), Queens University (Rogers Science), Union County Schools (Monroe Middle School and Forest Hills High School).

AIA Contract Documents

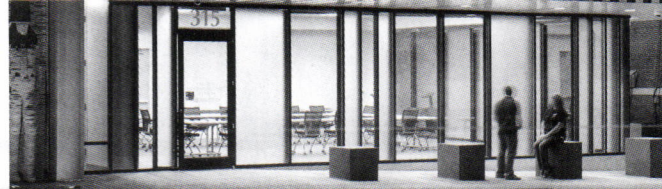

Documents may be ordered online at www.aianc.org

A-Series: OWNER-CONTRACTOR DOCUMENTS

Document No.	Document Description
A101™-2007	Standard Form of Agreement Between Owner and Contractor where the basis of payment is a Stipulated Sum
A102™-2007	Standard Form of Agreement Between Owner and Contractor where the basis of payment is the Cost of the Work Plus a Fee, With a Guaranteed Maximum Price
A103™-2007	Standard Form of Agreement Between Owner and Contractor where the basis of payment is the Cost of the Work Plus a Fee without a Guaranteed Maximum Price
A105™-2007	Standard Form of Agreement Between Owner and Contractor for a Small Project and A205™-1993, General Conditions of the Contractor for Construction of a Small Project
A107™-2007	Standard Form of Agreement Between Owner and Contractor for a Project of Limited Scope.
A132™-2009	Standard Form of Agreement Between Owner and Contractor, Construction Manager as Advisor Edition
A133™-2009	Standard Form of Agreement Between Owner and Construction Manager as Constructor where the basis of payment is the Cost of the Work Plus a Fee with a Guaranteed Maximum Price
A134™-2009	Standard Form of Agreement Between Owner and Construction Manager as Constructor where the basis of payment is the Cost of the Work Plus a Fee without a Guaranteed Maximum Price
A141™-2004	Standard Form of Agreement Between Owner and Design-Builder
A142™-2004	Standard Form of Agreement Between Design-Builder and Contractor
A151™-2007	Standard Form of Agreement Between Owner and Vendor for Furniture, Furnishings and Equipment where the Basis of Payment is a Stipulated Sum
A195™-2008	Standard Form of Agreement Between Owner and Contractor for Integrated Project Delivery
A201™-2007	General Conditions of the Contract for Construction
A232™-2009	General Conditions of the Contract for Construction, Construction Manager as Advisor Edition
A251™-2007	General Conditions of the Contract for Furniture, Furnishings and Equipment
A295™-2008	General Conditions of the Contract for Integrated Project Delivery
A305™-1986	Contractor's Qualification Statement
A310™-2010	Bid Bond
A312™-2010	Performance Bond and Payment Bond
A401™-2007	Standard Form of Agreement Between Contractor and Subcontractor
A441™-2008	Standard Form of Agreement Between Contractor and Subcontractor for a Design-Build Project
A701™-1997	Instructions to Bidders
A751™-2007	Invitation and Instructions for Quotation for Furniture, Furnishings and Equipment

B-Series: OWNER-ARCHITECT DOCUMENTS

Document No.	Document Description
B101™-2007	Standard Form of Agreement Between Owner and Architect
B102™-2007	Standard form of Agreement Between Owner and Architect without a Predefined Scope of Architect's Services
B103™-2007	Standard Form of Agreement Between Owner and Architect for a Large or Complex Project
B104™-2007	Standard Form of Agreement Between Owner and Architect for a Project of Limited Scope
B105™-2007	Standard Form of Agreement Between Owner and Architect for a Residential or Small Commercial Project
B107™-2010	Standard Form of Agreement Between Developer-Builder and Architect for Prototype(s) for Single Family Residential Project
B108™-2009	Standard Form of Agreement Between Owner and Architect for a Publicly-Funded or Insured Project
B109™-2010	Standard Form of Agreement Between Owner and Architect for a Multi-Family Residential or Mixed Use Residential Project
B132™-2009	Standard Form of Agreement Between Owner and Architect, Construction Manager as Advisor Edition
B142™-2004	Standard Form of Agreement Between Owner and Consultant where the Owner contemplates using the design-build method of project delivery
B143™-2004	Standard Form of Agreement Between Design-Builder and Architect
B144™/ARCH-CM-1993	Standard Form of Amendment to the Agreement Between Owner and Architect where the Architect Provides Construction Management Services as an Adviser to the Owner
B152™-2007	Standard Form of Agreement Between Owner and Architect for Architectural Interior Design Services
B153™-2007	Standard Form of Agreement Between Owner and Architect for Furniture, Furnishings and Equipment Design Services
B161™-2002	Standard Form of Agreement Between Client and Consultant For use where the Project is located outside the United States
B162™-2002	Abbreviated Form of Agreement Between Client and Consultant For use where the Project is located outside the United States
B195™-2008	Standard Form of Agreement Between Owner and Architect for Integrated Project Delivery
B201™-2007	Standard Form of Architect's Services: Design and Construction Contract Administration
B202™-2009	Standard Form of Architect's Services: Programming
B203™-2007	Standard Form of Architect's Services: Site Evaluation & Planning
B204™-2007	Standard Form of Architect's Services: Value Analysis, for use where the Owner Employs a Value Analysis Consultant
B205™-2007	Standard Form of Architect's Services: Historic Preservation
B206™-2007	Standard Form of Architect's Services: Security Evaluation and Planning
B207™-2008	Standard Form of Architect's Services: On-Site Project Representation
B209™-2007	Standard Form of Architect's Services: Construction Contract Administration, for Use Where the Owner Has Retained Another Architect for Design Services
B210™-2007	Standard Form of Architect's Services: Facility Support
B211™-2007	Standard Form of Architect's Services: Commissioning
B212™-2010	Standard Form of Architect's Services: Regional or Urban Planning
B214™-2007	Standard Form of Architect's Services: LEED® Certification
B252™-2007	Standard Form of Architect's Services: Architectural Interior Design
B253™-2007	Standard Form of Architect's Services: Furniture, Furnishings and Equipment Design
B305™-1993	Architect's Qualification Statement



C-Series: ARCHITECT-CONSULTANT DOCUMENTS

Document No.	Document Description
C101™-1993	Joint Venture Agreement for Professional Services
C106™-2007	Digital Data Licensing Agreement
C132™-2009	Standard form of Agreement Between Owner and Construction Manager as Advisor
C191™-2009	Integrated Project Delivery (IPD) – Multi-party Agreement
C195™-2008	Standard Form Single Purpose Entity Agreement for Integrated project Delivery
C196™-2008	Standard Form of Agreement Between Single Purpose Entity and Owner Member for Integrated Project Delivery
C197™-2008	Standard Form of Agreement Between Single Purpose Entity and Non-Owner Member for Integrated Project Delivery
C198™-2010	Standard Form of Agreement between Single Purpose Entity and Consultant for Integrated Project Delivery
C199™-2010	Standard Form of Agreement Between Single Purpose Entity & Contractor for Integrated Project Delivery (IPD)
C401™-2007	Standard Form of Agreement Between Architect and Consultant
C441™-2008	Standard Form of Agreement Between Architect and Consultant for a Design-Build Project
C727™-1992	Standard Form of Agreement Between Architect and Consultant

D-Series: ARCHITECT-INDUSTRY DOCUMENTS

Document No.	Document Description
D101™-1995	Architectural Building Area and Volume Measurement
D200™-1995	Project Checklist

E-Series: DIGITAL PRACTICE DOCUMENTS

Document No.	Document Description
E201™-2007	Digital Data Protocol Exhibit

G-Series: ARCHITECT'S OFFICE AND PROJECT FORMS

Document No.	Document Description
G601™-1994	Request for Proposal—Land Survey
G602™-1993	Request for Proposal—Geotechnical Services
G701™-2001	Change Order
G701™/CMA-1992	Order, Construction Manager-Adviser Edition
G702™-1992	Application and Certificate for Payment
G703™-1992	Continuation Sheet
G704™-2000	Certificate of Substantial Completion
G704™/CMA-1992	Certificate of Substantial Completion, Construction Manager-Adviser Edition
G704™/DB-2004	Acknowledgement of Substantial Completion of a Design-Build Project
G705™-2001	List of Subcontractors
G706™-1994	Contractor's Affidavit of Payment of Debts and Claims
G706A™-1994	Contractor's Affidavit of Release of Liens
G707™-1994	Consent of Surety to Final Payment
G707A™-1994	Consent of Surety to Reduction in or Partial Release of Retainage
G709™-2001	Proposal Request
G710™-1992	Architect's Supplemental Instructions
G711™-1972	Architect's Field Report
G712™-1972	Shop Drawing and Sample Record
G714™-2007	Construction Change Directive
G714™/CMA-1992	Construction Change Directive, Construction Manager-Adviser Edition
G715™-1991	Instruction Sheet and Attachment for ACORD Certificate of Insurance
G716™-2004	Request for Information
G732™-2009	Application and Certificate for Payment, Construction Manager as Advisor Edition
G736™-2009	Project Application and Project Certificate for Payment, Construction Manager as Advisor Edition
G737™-2009	Summary of contractors' Applications for Payment, Construction Manager as Advisor Edition
G801™-2007	Notification of Amendment to the Professional Services Agreement
G802™-2007	Amendment to the Professional Services Agreement
G803™-2007	Amendment to the Consultant Services Agreement
G804™-2001	Register of Bid Documents
G806™-2001	Project Parameters Worksheet
G807™-2001	Project Team Directory
G808™-2001	Project Data
G809™-2001	Project Abstract
G810™-2001	Transmittal Letter



Documents Free for Download at: www.aia.org/contractdocs/referencematerial/index.htm

Document No.	Document Description
A101™ Comparison	AIA Documents A101™-2007 Compared to A101™-1997
A102™ Comparison	AIA Documents A102™-2007 Compared to A111™-1997
A103™ Comparison	AIA Documents A103™-2007 Compared to A114™-2001
A107™ Comparison	AIA Documents A107™-2007 Compared to A107™-1997
A132™ Comparison	AIA Documents A132™-2009 Compared to A101™CMA-1992
A133™ Comparison	AIA Documents A133™-2009 Compared to A121™CMC-2003
A134™ Comparison	AIA Documents A134™-2009 Compared to A131™CMC-2003
A201™- 2007 Commentary	Commentary on AIA Document A201™-2007
A201™ Comparison	AIA Document A201™-2007 Compared to A201™-1997
A232™ Comparison	AIA Document A232™-2009 Compared to A201™CMA-1992
A310™ and A312™	AIA Bond Form Commentary and Comparison (AIA Document A310™-2010 Compared to
A401™ Comparison	AIA Document A401™-2007 Compared to A401™-1997
A503™-2007	Guide for Supplementary Conditions
A521™-2012	Uniform Location of Subject Matter
A533™-2009	Guide for Supplementary Conditions, Construction Manager as Advisor
B101™ Commentary	Commentary on AIA Document B101-2007
B101™ Comparison	AIA Document B101-2007 Compared to B151-1997
B102™ Comparison	AIA Document B102-2007 Compared to B141-1997 Part 1
B106™-2010	B106™-2010 Owner/Architect Agreement for Pro Bono Services
B141™ Bridge Amendments	Guide for Amending to AIA Document B141™-1997
B151™ Bridge Amendments	Guide for Amending to AIA Document B151™-1997
B201™-2007	AIA Document B201™-2007 Compared to B141™-1997 Part 2
B503™-2007	Guide for Amendments to AIA Owner-Architect Agreements
B509™-2010	Guide for Supplementary Conditions to AIA Doc B109™-2010 for use on Condominium Projects
C191™ Commentary	Commentary on AIA Document C191™-2009
D503™-2011	Guide for Sustainable Projects, including Agreement Amendments and Supplementary Conditions
G612™-2001	Instructions to the Architect

Index of Advertisers

3D RENDERING & VISUALIZATIONS

preVision Company 27

ACOUSTICAL CONSULTANTS

Creative Acoustics, LLC 162

ACOUSTICS

Thorburn Associates, Inc. 163

ARCHITECTS

Clark Patterson Lee 162

AUTO DOOR OPERATORS - LOW ENERGY

Alan H. Shaw Company, Inc. 162

BASIC MASONRY MATERIALS

Cason 23

BRICK & BLOCK SUPPLIER

Boral Building Products 30

BRICK OR EXTERIOR SIDING

Brick Southeast Inside Back Cover

BUILDING PRODUCTS

Cason 23

LP Building Products 13

CEILINGS

Parkland Plastics Inc. 5

CIVIL ENGINEERING

ColeJenest & Stone, P.A. 141, 162, 163

CONCRETE PRODUCTS

Johnson Concrete 7

CONCRETE PRODUCTS - PRECAST & PRESTRESSED

Georgia/Carolinas PCI Inside Front Cover

CONSTRUCTION ADMINISTRATION

Rains Studio, PA 162

CONTRACTING

Geo. Raper & Son, Inc. 31

COST CONSULTANTS

Aiken Cost Consultants 162

Capital Building Consultants 23

Harris & Associates, Inc. 162

COST ESTIMATORS

Mulford Cost Management, LLC 162

DOORS - HARDWARE/TOILET PARTITIONS

Alan H. Shaw Company, Inc. 162

DOORS & FRAMES

Alan H. Shaw Company, Inc. 162

ELECTRONIC ACCESS/LOCKS

Alan H. Shaw Company, Inc. 162

ENGINEERS

Engineering Tech, PA 74

Mulkey Engineers & Consultants 36

EROSION CONTROL

Cason 23

FLOORING

American Cork Products Company 23

GRANITE

David Allen Co., Inc. 3

HARDSCAPE

Cason 23

INSULATION

Hunter Panels 4

INSURANCE

Insurance Management Consultants 23, 163

INSURANCE/FINANCIAL SERVICES

Fidelity Capital Management Inc. 37

LAND PLANNING

ColeJenest & Stone, P.A. 141

LANDSCAPE ARCHITECTURE

ColeJenest & Stone, P.A. 141, 162, 163

LIGHTING

Thorburn Associates, Inc. 163

LIGHTWEIGHT AGGREGATE

Stalite-PermaTill 29

MARBLE

David Allen Co., Inc. 3

MASONRY - CLAY & CONCRETE

Adams Products Oldcastle 8

MASONRY ANCHORAGE & REINFORCEMENT

Cason 23

MORTAR FOR MASONRY RESTORATION

Cason 23

PAVERS - COMMERCIAL, PERMEABLE, ADA

Cason 23

REPROGRAPHICS/ARCHIVAL SCANNING

ARC Southern 163

SOD/TURF NURSERY

North Carolina Sod Producers Association 27

STORAGE & SHELVING

Patterson Pope 33

TECHNOLOGY

Thorburn Associates, Inc. 163

TERRAZZO

David Allen Co., Inc. 3

TILES

David Allen Co., Inc. 3

TIMBER FRAMING

Dreaming Creek Timber Framing 34

TIMBER SYSTEMS & STRUCTURES

Harmony Timberworks 163

TREATED WOOD PRODUCTS

Hoover Treated Wood Products, Inc. 13

WALL PANEL SYSTEMS

Architectural Metal Systems 163

Parkland Plastics Inc. 5

WATERPROOFING

Cason 23

WINDOWS

Davidson Sash & Door, Inc. 163

WINDOWS & DOORS

Pella Carolina Inc. Outside Back Cover



PELLA ADVANTAGE NUMBER 134:

NO STRESS ON YOU. OR THE ENVIRONMENT.



ISLANDWOOD — LEED® GOLD

Renewable wood. Plentiful sand. Recycled aluminum and glass. It's the stuff that Pella® windows and doors are made of that makes it so easy to be green.

An enlightened commitment to sustainable resources. That's *The Power Of Yellow.*®



COMMERCIAL