



2015 Directory
North Carolina Architecture



PlenumVault Digital Systems

AV Systems That Complement Your Classroom Environment

Extron PlenumVault® Digital Systems are complete, centralized AV switching and control systems designed for classrooms with a suspended ceiling. These easy-to-use, easy-to-install, economical classroom AV systems seamlessly integrate the most common digital and analog video formats found in modern classrooms using twisted pair technology for signal transmission. PlenumVault Digital Systems support any type of display device and can be customized to meet the specific needs of any classroom.

Blends Right In

Each PlenumVault system includes a secure, housing for mounting and concealing system components in the plenum space above a suspended ceiling. The 2' x 2' enclosure provides ample space for AV equipment and allows a matching ceiling tile to be inserted in the access door. The Decora AV input wall plates and wall-mounted push-button controller installed in the wall also fit well into the classroom environment.

Saves on Space

There are no messy cables on the floor and you won't need a rack, expensive furniture or cabinetry for system

components. With everything mounted overhead, PlenumVault systems will save you valuable floor and closet space as well as prevent unauthorized access, protecting the equipment from tampering and theft.

Benefits Everyone

Extron classroom systems empower and engage teachers, students, and administrators. Teachers enjoy the simplicity of the system controller and enhanced sound quality. Students experience an improved classroom environment proven to drive results. Network connectivity provides remote access, proactive support and advanced asset management.

Grants Available

Register your project for a Classroom AV System Grant
www.extronclassroom.com/grant



Extron Electronics

INTERFACING, SWITCHING AND CONTROL

800.633.9876 • www.extronclassroom.com

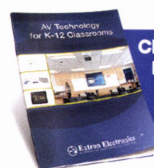

Classroom AV Design Guide

Reference for AV technology and solutions available at
www.extronclassroom.com

Proximity Hotel, Greensboro, NC
Architect: Centrepont Architecture
Contractor: Weaver Cooke Construction
Precast: Metromont Corporation
Photo: Brian Erkins

Versatile, Efficient, Resilient. **PRECAST DELIVERS!**

The Proximity Hotel was the first hotel in the U.S. to achieve LEED Platinum Certification and showcases that high performance, sustainable construction can be cost effective on a life cycle basis. The precast concrete envelope of insulated sandwich wall panels contributed to a 39.2% reduction in energy use. The wall system is a unitized, thermally efficient envelope system with several finishes incorporated in the wall panels, inside and out, which also serve as the final interior finish. The mass wall system incorporates a 3.5-inch core of edge-to-edge continuous insulation that exceeds ASHRAE 90.1 energy standards, and provides a rain, air and vapor barrier, as well as excellent acoustics with an estimated STC rating of 54. Prefabrication of the precast envelope saved three months off the construction schedule and provides a versatile, efficient and resilient building exterior for years of high performance operation.

Sustainable Versatile

- Aesthetic versatility
- Structural versatility
- Scalable performance
- Adaptable use and reuse

Efficient

- Minimal site disturbance
- Accelerated construction
- Thermal performance
- Reduced life-cycle costs
- Durable, low maintenance
- Reduced detailing and trades
- Reduced risk

Resilient

- Long service life
- Storm resistance
- Earthquake resistance
- Blast resistance
- Passive fire resistance
- Indoor environmental quality
- Safety to occupants

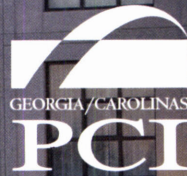

A Chapter of the Precast/Prestressed Concrete Institute

Offering:
Continuing Education
Design + Technical Resources

Discover **High Performance** Precast
versatile . efficient . resilient

www.gcpci.org

Bring your vision to life
and life to your vision.



At Hanson, we don't simply make brick. We make it possible for a house to become a home, a school to become grounds for inspiration, and a community to truly come alive. And with the ability to be recycled, re-used and re-purposed, brick is the ultimate sustainable building product. Explore our extensive selection of colors, textures and finishes and you'll understand that the real reason we make brick is to make visions come to life.

hansonbrick.com

My Hanson Brick App



Polished Face



As Johnson Concrete's most distinguished product, Polished Face blocks are produced in the same manner as Ground Face blocks but undergo additional buffing by diamond tipped polishing heads to accentuate the natural beauty of the exposed aggregates. The sheen on our polished face units is natural and does not fade over time or require reapplication like acrylic sealers.

Ground Face



Our engineers have spent years perfecting the mix designs for Ground Face blocks, carefully selecting aggregates that are naturally beautiful but also meet the gradation and strength requirements for high performance masonry. The distinct color of each aggregate creates a variegated look similar to limestone or marble but with the much greater cost effectiveness of concrete masonry.

JOHNSON
CONCRETE COMPANY

800-476-6868

www.johnsoncmu.com

Split Face



Split Face blocks are made by mechanically splitting two full sized units which are made together in half. This process produces a rich, textured unit with exposed aggregates resembling the look of a natural split stone. Split face blocks are available in a range of shapes and colors allowing lots of design flexibility.

ProBlock

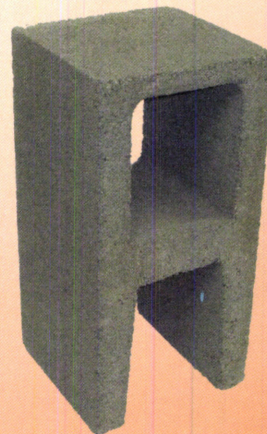

ProBlock has become a revolution in the concrete masonry industry. It is a patented concrete masonry wall system created by Johnson Concrete that has benefits for everyone from the masonry contractor to the owner. The extremely low weight of the unit increases mason speed of construction. The reduced cross web area of ProBlock improves the energy efficiency of the wall system.

Structural Strength. Fire Resistance. Code Compliance.

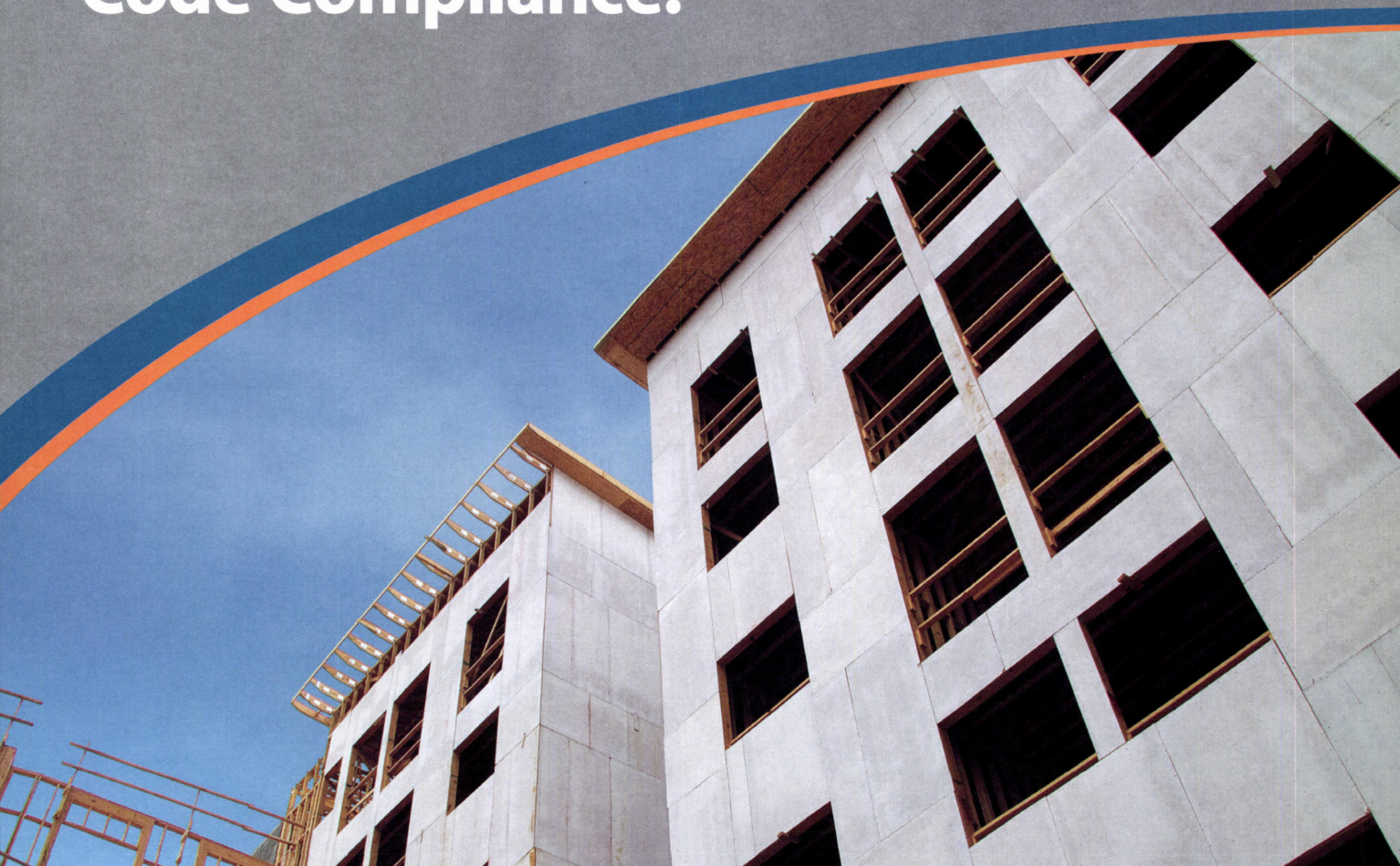

A single panel that gives you what you need in multiple applications.

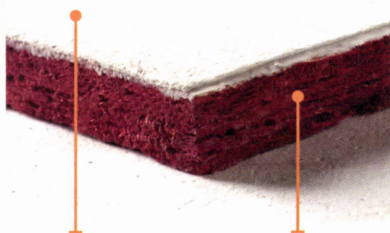

Patented non-combustible Pyrotite® layer bonded to the OSB.

Look beneath the ignition-resistant Pyrotite treatment, and you'll find the strength and consistency of LP® OSB.

LP® FlameBlock® Fire-Rated OSB Sheathing combines fire resistance and impressive structural performance in a single panel. Designed to meet codes in multiple applications, FlameBlock is an ideal choice for multifamily, zero lot line and roof deck applications. Combine its versatility with its strength, ease of installation and Class A Flame Spread Rating for a panel that fits the needs of a wide variety of designs in North Carolina.



**For more information, please call 888-820-0325
or visit LPCorp.com/FlameBlock.**



© 2015 Louisiana-Pacific Corporation. All rights reserved.
Pyrotite is a registered trademark of Barrier Technology, Inc.
All other trademarks are owned by Louisiana-Pacific Corporation.
UL is a trademark of UL, LLC.

LPCorp.com | **BUILD WITH US.**



2015 Directory North Carolina Architecture

ON THE COVER:

2014 Honor Award Winner Capitol Broadcasting Company Headquarters, Szostak Design.
Photo credit: Jim Sink Photography, 2014.



Contents

ASSOCIATION INFORMATION

- 9** About the American Institute of Architects

2015 LEADERSHIP

- 10** 2015 AIA North Carolina President's Message
13 2015 Leadership
18 AIA North Carolina Staff

MEMBERSHIP INFORMATION

- 20** Firm Profiles
104 Individual Architect Members
136 Associate Members
142 Allied Members
142 Honorary Members
143 Emeritus Members
148 Code of Ethics & Professional Conduct

AWARDS & HONORS

- 151** AIA Fellows
151 AIA National Design Awards
152 AIA North Carolina Chapter Awards and Honors

EDUCATION

- 154** Continuing Education Mandatory for
Licensure and Membership
155 Architectural Education

BOARD & COMMITTEES

- 156** N.C. Board of Architecture
156 National Council of Architectural Registration Boards
157 AIA Political Action Committee
157 North Carolina Architectural Foundation

PAST PRESIDENTS

- 158** Past Presidents of AIA North Carolina

RESOURCES

- 159** Resources
163 CfAD Capital Campaign Donors
164 Fulfilling the Mission
165 2015 AIA Contract Documents
167 Advertisers Index

Published for:

The American Institute of Architects
North Carolina Chapter
14 E. Peace St.
Raleigh, NC 27604
p: (919) 833-6656
f: (919) 833-2015
e: info@aianc.org
W: www.aianc.org

The 2015 Directory North Carolina Architecture
is published by Innovative Publishing.
10629 Henning Way, Suite 8
Louisville, KY 40241
(844) 423-7272

www.innovativepublishing.com

To advertise in the 2016 Directory North
Carolina Architecture or NC Architecture,
please contact (844) 423-7272 or
advertise@innovativepublishing.com.



EVOLL

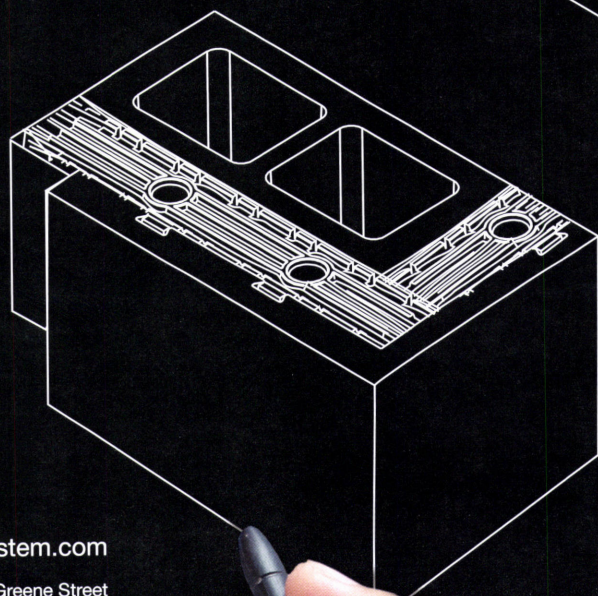
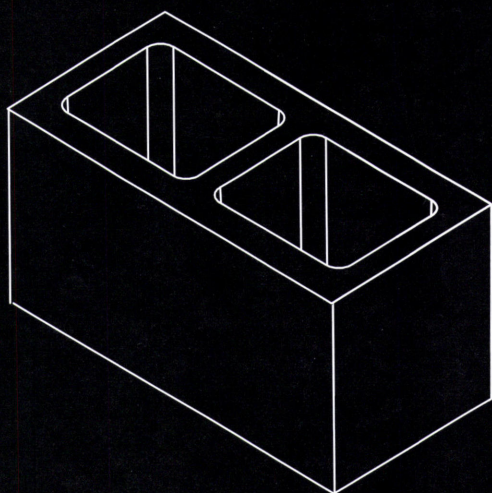

Insultechsystem.com

333 N. Greene Street
Greensboro, NC 27401
United States

 **Oldcastle**
Architectural

©2015 Oldcastle. All Rights Reserved. OLD15-098



Founded in 1857, the American Institute of Architects is the recognized advocate for the architectural profession in the United States.

With a membership of nearly 81,000 architects, interns and students, the AIA actively promotes the highest standards of professional ethics and advances the professional development of its members through continuing education. Speaking with a unified voice, the AIA represents architects in governmental and regulatory decisions that impact professional practice and the quality of life.

The North Carolina Chapter of the American Institute of Architects (AIA North Carolina) was founded in 1913 and is the largest statewide AIA chapter in the United States, with over 2,200 members. The membership of AIA North Carolina includes about three-quarters of the architects who live in this state.

AIA North Carolina members work and live in every corner of the state, practicing in firms ranging in size from one person to 400 people. The membership is divided into seven geographical sections, located in Asheville, Charlotte, Eastern North Carolina, Piedmont (Greensboro/High Point), Triangle, Wilmington and Winston-Salem.

AIA North Carolina focuses its resources on five key areas, including:

Government Affairs

With its current offices located in close proximity to the State Capitol, AIA North Carolina is well-positioned to represent the architect's view in legislation and public policy development. AIA North Carolina's opinions and positions are actively sought by lawmakers when dealing with legislation affecting construction, building codes and planning. Through a separate organization, AIA North Carolina maintains a well-funded political action committee.

Public Awareness of Architecture and the Profession

Working through several volunteer committees and its local sections, AIA North Carolina actively pursues a concerted effort to help the public become more aware of architecture and the positive impact architects have on the built environment. The chapter's annual Design Awards program is a prime opportunity to highlight to the public the finest work by North Carolina architects. Additionally, AIA local sections declare one week each year Architecture Week, hosting a wide variety of activities intended to engage and stimulate the public.

Continuing Education and Professional Development

Continuing education is a requirement for licensure renewal and for ongoing membership in the AIA. In 2015, the chapter will offer affordable and accessible programs dedicated to health-safety-welfare subject material. AIA North Carolina will also offer online classes through its OWLS (On-Demand Webinar Learning Series) program that will be accessible to members all across the state. AIA members can participate in Knowledge Communities that specifically target career and practice needs ranging from health care facilities to historic preservation. In 2015, AIA North Carolina held the AIA NC Design Conference, which took place in Durham, North Carolina, September 24-26. The theme, *Revitalize*, provided architects with hands-on continuing education, professional development and networking among members from all across the three-state region.

Member Services

Publications and information are among the most valuable services available to AIA members. Members receive subscriptions to national publications such as *ARCHITECT* and many digital editions such as *Eco-Home* and *Eco-Structure*, along with the *AIA North Carolina News and Notes* newsletter. Websites are maintained at www.aianc.org and www.aia.org.

The AIA NC Center for Architecture and Design

AIA North Carolina is proud to now be located in the Center for Architecture and Design at 14 E. Peace St. in Raleigh, North Carolina. This building was made possible by donations from AIA members and firms. Find more information about the building at www.cfadnc.org.

Collateral Organizations

AIA North Carolina maintains and develops relationships with a host of organizations that impact the architectural profession, including construction trade associations, state regulatory agencies, accredited schools of architecture and other licensed design professionals.

Mission Statement

The mission of AIA North Carolina is to serve its members by enhancing and promoting the profession of architecture.

2015 AIA North Carolina President's Message



2015 has been a transformational year for AIA NC! Your Board of Directors and AIA NC staff are implementing a number of initiatives that will provide unique and innovative services to our members. We will be strengthening our organization at all levels and working to expand our Center for Architecture and Design “brand” through activities in multiple sections throughout the state. All of our work will further our mission to be “the voice of the architectural profession and a resource for its members in service to society.” Here are some of this year's highlights:

- **New Three-Year Strategic Plan:** In 2014, the Board undertook an update of AIA NC's Strategic Plan. Unlike previous plans, this plan is a three-year, highly action-oriented plan, with specific elements targeted for implementation in each of the three years. The plan elements dovetail with changes being driven by AIA National that are further described below. You can view the Strategic Plan on AIA NC's website at: www.aianc.org/2015strategic-plan.
- **“Repositioning”:** AIA National is implementing its new organizational structure and approach to how it delivers member services nationally. This “repositioning” is also flowing down through the other AIA Components — chapters and sections — and our organizational structure and delivery of services will change accordingly.
- **Member Services Plan:** By the end of the year, AIA NC and its seven sections must adopt a detailed plan for how we will deliver services to our members. This plan will be comprehensive and will detail which component (local section or AIA NC) is best positioned to provide specific services to our members. AIA NC Secretary Thad Rhoden is leading a Task Force focused on this initiative. AIA NC Board Member Rod Lindsey is serving as vice chair for this effort. The first step in developing the plan was a statewide meeting held on May 28 at CFAD. This meeting, which was facilitated by our consultant Jay Younger, resulted in a number of key questions that the Task Force will work on. A follow-up meeting, where proposals will be presented and adopted, will be scheduled later this year. You can find more information about this process on the AIA North Carolina website at: www.aianc.org/memberserviceplan.
- **Continuing Education:** Board Member Hunt McKinnon and his committee are leading a transformation in how AIA NC delivers continuing education to our members. Already, the new online “OWLS” program has been implemented to great success. Expansion of our online offerings will continue throughout the year. Later this year, a new collaborative program being developed with the North Carolina Board of Architecture will be introduced — a program that will hopefully become a “must-attend” for our members every year.
- **Government Affairs:** 2015 is a very active year in the General Assembly. AIA NC staff members and Board member Chuck Travis are representing our members' interests well in a fluid legislative environment. We are an integral part of coalitions focusing on issues such as capital funding and restoration of key tax credits that impact our profession.
- **Emerging Professionals:** Under the leadership of Board members Juliane Kuminsky and Rebecca McCormick, our focus on emerging professionals is increasing. This focus is also occurring at each local section.
- **CFAD Capital Campaign:** When the economic downturn hit in 2008, AIA NC suspended its CFAD Capital Campaign until our profession was once again in a growth mode. The Board decided that the Campaign would restart in 2015; and under the leadership of Steve Schuster, FAIA, it is moving forward. The remaining goal is \$300,000, which we plan to have raised by the end of 2016. We need your help to complete this Campaign!

Our Design Conference — with the theme of *Revitalize!* — was held September 24-26 in Durham, North Carolina. This year, we chose to focus the conference on hands-on learning experiences. We featured talks and associated learning tours that highlighted renovation, restoration and new projects that have helped to revitalize Durham into the vibrant, active city it is today. The keynote addresses were presented as a series of short “TED Talk-style” presentations by individuals who have played a key role in Durham's revitalization. Board member Jim Williams again organized an exciting Design Awards program for both residential and nonresidential projects.

Your Board of Directors and AIA NC staff have a full agenda for 2015! We trust our members will see positive results as our initiatives are implemented.

Kenneth C. Mayer, Jr., FAIA



Unlimited Potential.

ENDLESS OPPORTUNITIES.

Windsor Windows & Doors provides solutions that allow architects and builders to match their vision to homeowners' needs.

We help create one-of-a-kind homes with thousands of product possibilities. Stunning colors. High-performance glass. Stylish hardware. It's this mix of creativity and quality that inspires builders to use Windsor products. ***Now imagine what you can do.***



WINDSOR
WINDOWS & DOORS
A Woodgrain Millwork Company

Get the tools to bring your next vision to life.
Visit **ImagineWithWindsor.com** to download
our FREE product overview guide.

PYRO-GUARD
INTERIOR FIRE RETARDANT TREATED LUMBER AND PLYWOOD®

EXTERIOR FIRE-X
EXTERIOR FIRE RETARDANT TREATED LUMBER AND PLYWOOD®

NOT A PAINT • NOT A COATING • NOT A LAMINATE

JUST CODE COMPLIANT
FRTW

HOOVER
TREATED WOOD PRODUCTS, INC.
WWW.FRTW.COM



IMCI

Insurance Management
Consultants Inc.

Your Independent Insurance Agents

- Construction Contract Review
- Risk management consulting
- Claims management
- CE Approved Seminars
& Webinars

*IMCI is a specialty risk
and insurance agency protecting
the needs of design firms. Our unmatched
focus on industry specialization enables IMCI
to better understand and manage our clients'
risks and reduce exposure to loss.*

www.imcipls.com | 704-799-1600 P.O. Box 2490 | Davidson, NC 28036



2015 Leadership



President

Kenneth C. Mayer, Jr., FAIA
Moser Mayer Phoenix Associates, PA
328 E. Market St., Ste. 200
Greensboro, NC 27401
Phone: (336) 373-9800
Email: kcmayer@mmpa.com

Ken Mayer is a principal in Moser Mayer Phoenix Associates, an architecture/engineering firm founded in Greensboro, North Carolina, in 1986. His work focuses on higher education, transportation and historic preservation projects. Ken's projects have received national recognition from the Urban Land Institute, the National Trust for Historic Preservation and Baseball America. Ken's professional and community leadership activities include: Action Greensboro Operating Group, Opportunity Greensboro: a Business and Collegiate Partnership, NC State College of Design Leaders Council, and the Interior Architecture Advisory Council at UNC Greensboro. He also serves on the AIA NC/Carolinas AGC Joint Cooperative Committee and the AIA NC/NC Bar Liaison Committee. Mr. Mayer is a graduate of the College of Design at NC State University in Raleigh, North Carolina, with degrees in environmental design and architecture.



Secretary

Thad Rhoden, AIA
Sparc Design, PC
54 ½ Broadway St.
Asheville, NC 28801
Phone: (828) 367-7004
Email: thad@sparc-design.com

Thad joined SPARC Design bringing an appreciation for the technical aspects of the profession. After finishing school at Clemson University, he started his career in forensics architecture, learning value in quality design. Since moving to Asheville in 2005, he has been active in the community serving on the local AIA Board as president while collaborating on nonprofit events like HATCHfest, CANstruction and BowWowHaus. His passion for quality and process has translated well to an unexpected hobby, barbecue, where he enjoys a well-smoked pork shoulder.



President-Elect

David Liberatore, AIA
Clark Patterson Lee
425 Hillsborough St., #101
Raleigh, NC 27603
Phone: (919) 833-6064
Email: dliberatore@clarkpatterson.com

David L. Liberatore, AIA, is a principal and the education lead with Clark Patterson Lee. David earned his Master of Architecture degree from the Massachusetts Institute of Technology; his Master of Science degree in early childhood education from Wheelock College; and, in 32 years of design practice, has refined his expertise in the programming, design and construction of learning environments. He is a LEED Accredited Professional and a Registered Educational Facility Planner. Prior to rejoining the AIA NC Board, he served as the president of the AIA NC Triangle Section, the chairperson of the North Carolina AIA Public Relations Committee and a State Board member for the North Carolina Chapter.



Immediate Past President

Robert B. Johnson, AIA
Boomerang
1230 W. Morehead St., Ste. 214
Charlotte, NC 28208
Phone: (704) 731-7002
Email: rjohnson@thinkboomerang.com

Rob Johnson is a principal with Boomerang Architecture, whose mission is making a positive difference in the communities they serve. He received his Bachelor of Arts degree in architecture from UNC Charlotte in 1977 and his Master of Architecture degree from the University of Illinois at Urbana-Champaign in 1981. Over his professional career of over three decades, he has been most fortunate to have been engaged in a wide variety of civic, educational, commercial and religious projects across the mid-Atlantic and Midwestern states. Rob is a past board member of AIA NC and AIA Charlotte and served as president of AIA Charlotte in 2004. Additionally, he is an active leader and supporter of the Professional Advisory Council at the UNC Charlotte College of Arts and Architecture and the Architectural Technology Advisory Board at Central Piedmont Community College. His community involvement also includes serving as chief judge of his home precinct, #49 (Park Road School), with the Mecklenburg County Board of Elections and is a member of St. Mark's Lutheran Church. Rob is a Wilmington native, a proud father of three, a lifelong golfer, a runner for decades, a skier as snow permits, and seeks professional and personal enjoyment day by day.



Treasurer

Erin Sterling Lewis, AIA
in situ studio
704 N. Person St.
Raleigh, NC 27604
Phone: (919) 397-3951
Email: erin@insitustudio.us

Erin Sterling Lewis is a native of Illinois and grew up in Mississippi. She earned a BArch from the University of Kentucky in 2002. There, she was inducted into Tau Sigma Delta Honor Society and was an architecture history teaching assistant for three semesters. Before founding in situ studio, Erin worked for over eight years at Frank Harmon Architect PA, where she played an integral role in various projects, including the Merchants Millpond State Park Visitor Center, the Walnut Creek Wetland Center, Horseshoe Farm Park, the AIA NC Center for Architecture and Design, and the First Presbyterian Church Renovation. Erin is involved in various community outreach and volunteer programs. From 2004 to 2006, Erin served on the Raleigh Historic Districts Commission. She has served on the Raleigh Planning Commission since 2009 and currently serves on the advisory board for the NCSU College of Design School of Architecture. Erin has been an invited juror for the City of Raleigh Sir Walter Raleigh Awards in 2007 and 2010, as well as the 2010 North Carolina Solar Center NC Sustainable Building Design Competition. In early 2010, she volunteered to teach a course on sustainable design at the NCSU Encore Center for Lifelong Enrichment.



Associate Director

Rebecca McCormick, Assoc. AIA
Harbinson & Associates Architects
1311 Brookstown Ave.
Winston-Salem, NC 27101
Phone: (336) 692-5577
Email: mccormickkr@gmail.com

Rebecca McCormick is an architect working at Harbinson Architects in Winston-Salem. She received her Master of Architecture degree from Tulane University in 2005. In addition to serving on the AIA Winston-Salem board and the AIA North Carolina board, she is a co-founder of a local grassroots organization called the Community Design Studio of Winston-Salem. Her enthusiasm for architecture includes educating the public about the importance of design in everyday life. Although she is originally from Baltimore, Rebecca is passionate about Winston-Salem and is an advocate for design in her community.

2015 Leadership



Director (One Year)

Jim R. Williams, AIA
Little
5815 Westpark Dr.
Charlotte, NC 28217
Phone: (704) 561-3238
Email: jwilliams@littleonline.com

As a partner and national director of design, Jim leads Little's design directors responsible for ensuring that clients receive design solutions that not only provide remarkable architecture but also create a catalyst for improved performance. He has more than 29 years of international architectural design, project management and due diligence experience, primarily with large-scale, mixed-use, office, and award-winning retail and community projects. In addition to serving various roles with the AIA, Jim is a past Board member and officer of the Charlotte Regional Chapter of the U.S. Green Building Council and has served as a past chairman of the City of Concord Historic Preservation Commission. Jim also served on the Executive Committee of the Urban Land Institute (ULI) Charlotte District Council and was chair of the Technical Assistance Panels Committee. In addition, he has taught a Master of Architecture design studio at the University of North Carolina at Charlotte College of Architecture and serves as a member of its Professional Advisory Board. Jim received his Bachelor of Architecture and Bachelor of Environmental Design degrees from the University of Kansas.



Director (Two Years)

Rod Lindsey, AIA
Lindsey Architecture
125 S. Elm St., Ste. 300
Greensboro, NC 27401
Phone: (336) 617-4402
Email: rod@lindseyarch.com

Rod Lindsey has been a member of AIA North Carolina since 1994 and has served on the board of the AIA Piedmont Chapter in Greensboro. Rod received his Bachelor of Architecture degree from Drury University in Springfield, Missouri. Rod began his internship in architecture at Bass Pro Shops Inc. in Springfield, Missouri, and continued with his internship after moving to Greensboro, North Carolina, with Tye Architecture in 1994. He received his architectural license in 1997 and practiced architecture for Tye, Spots, Davis and Triad Design Group for over 13 years. Rod started Lindsey Architecture in October 2008 and continues growing his company and helping develop his community.



Director (One Year)

Charles (Chuck) L. Travis, AIA
The Housing Studio
333 W. Trade St., Ste. 300
Charlotte, NC 28202
Phone: (704) 333-7862
Email: ctravis@housingstudio.com

Charles (Chuck) Travis, AIA, has been a long-term advocate for the art, craft and technology of housing practice, dedicating his career to formulating housing design strategies that are both economically and environmentally sustainable. His work has resulted in applicable solutions for the challenges housing projects bring to owners, communities and infrastructure. Numerous design awards, including multiple AIA awards, a traveling fellowship, and over 30 multifamily industry awards, attest to the impact his work has had on urban and suburban communities, high-rise housing, historic renovations and single-family homes. Chuck has lectured on housing design trends to national and international audiences, and continues to serve as a frequent juror to academic housing studios and award committees. He is currently serving as the mayor of the town of Cornelius, North Carolina, after being elected as town commissioner for two previous terms. Chuck also serves on numerous leadership boards, including the Metropolitan Transportation Commission and Regional Conference of Mayors.



YAF Director

Juliane Kuminski, AIA
Clark Nexsen
333 Fayetteville St., #1000
Raleigh, NC 27601
Phone: (919) 828-1876
Email: jkuminski@clarknexsen.com

Juliane Kuminski, AIA, is a registered architect in Clark Nexsen's Raleigh office. She holds a master's degree in architecture from North Carolina State University's (NCSU) School of Design. Over the course of her career at Clark Nexsen, Juliane has worked on a number of project types, including science and technology, higher education, municipal, and federal Department of Defense (DOD) projects. Juliane is an active member in the AIA Triangle Chapter and received the Presidential AIA Triangle Volunteer Award in 2013. She serves the AIA Triangle as the chair of the R3 (Reduce, Recycle, Reuse) Committee and is an integral member of the Triangle Tour of Residential Architecture and COTE (Committee of the Environment) committees. She is also a member of the Junior League of Raleigh.



Director (Two Years)

W. Hunt McKinnon, AIA
1871 Quail Ridge Rd., Unit C
Greenville, NC 27858
Phone: (252) 752-3612
Email: mckinnonw@ecu.edu

Hunt is currently a teaching assistant professor in the IDMR Department College of Human Ecology at East Carolina University. With a B.A. in politics from NCSU and his M.Arch. from Princeton University, Hunt spent a large portion of his career teaching. Before becoming a professor, he worked as a project architect for firms in the North Carolina and Virginia regions.



2015 Leadership

Asheville

President: James E. (Jes) Stafford, AIA
Modus Operandi Design
P.O. Box 1165
Hendersonville, NC 28739
Phone: (828) 891-7778
Email: jes@modusarchitect.net

Jes Stafford has over 20 years of experience and developed skills while holding positions in various-size AE offices and on various-size construction projects. This background has culminated in his sharp ability to provide efficient and creative project management, ethical and consistent construction contract administration, and great communication across all project and workflow channels. He is an NCARB-registered architect and an AIA and CSI member. His early construction experience provided the foundation for industry knowledge, which enables sensible and creative design solutions founded in build-ability.

Charlotte



President-Elect: Catherine Monroe, AIA
The Housing Studio
333 W. Trade St., Ste. 300
Charlotte, NC 28202
Phone: (704) 333-7862
Email: cmonroe@housingstudio.com

Catherine hails from Salisbury, North Carolina, and earned a B.A. in art history from Davidson College in 1996 prior to completing her master's in architecture from UNC Charlotte's School of Architecture in 2000. She worked as an architectural intern at Little Diversified Architectural Consulting from 2000-2001 and then at The Lawrence Group from 2001-2005, where she helped complete community-oriented projects such as the Lowe's YMCA, the Baxter Village YMCA, affordable housing for the Davidson Housing Coalition and the public restrooms at Roosevelt Wilson Park for the town of Davidson. She has been working with The Housing Studio as a staff member and project architect since 2005. She earned her LEED AP certification in 2004 and her license to practice architecture in NC in 2008. At The Housing Studio, she has managed various housing project types, including market rate and affordable multi-family housing and has participated in several award-winning projects around the Southeast including the master plan for the Siegle Avenue redevelopment in Charlotte. She has been a past recipient of the J. Hyatt Hammond Award, has served on the UNC Charlotte SoA Alumni Board and currently serves as treasurer of AIA Charlotte.



Asheville

President-Elect: Nathan Bryant, AIA
Samsel Architects, PA
60 Biltmore Ave.
Asheville, NC 28801
Phone: (828) 253-1124
Email: nathan@samselarchitects.com

Nathan Bryant, AIA, is a principal and vice president of Samsel Architects in Asheville. Nathan received his Bachelor of Architecture degree from the University of North Carolina at Charlotte and has practiced architecture in Asheville for 15 years, focusing on residential, hospitality and small commercial projects. In addition to AIA Asheville leadership, Nathan has served as design review architect for several Asheville-area communities. Nathan enjoys traveling with his wife, Emily, and his daughter, Caroline; drinking craft beers; and enjoying the Asheville food scene.



Eastern

President: W. Hunt McKinnon, AIA
1871 Quail Ridge Rd., Unit C
Greenville, NC 27858
Phone: (252) 752-3612
Email: mckinnonw@ecu.edu

Hunt is currently a teaching assistant professor in the IDMR Department College of Human Ecology at East Carolina University. With a B.A. in Politics from NCSU and his M.Arch. from Princeton University, Hunt spent a large portion of his career teaching. Before becoming a professor, he worked as a project architect for firms in the North Carolina and Virginia regions.



Charlotte

President: John Paquin, AIA
Zapata Inc.
6302 Fairview Rd., #600
Charlotte, NC 28210

As the architecture director for Zapata, John oversees a staff of architects and designers who excel in creating buildings and spaces that are efficient and well designed and that measurably enhance the quality of life for those who work and live in them. Completed projects have included high-end corporate offices, retail, hospitality, SCIFs (sensitive compartmented information facilities), theaters, conference centers, field medical skill facilities, gymnasiums, combative fitness facilities, and live-fire shoot house ranges. In addition to drawing upon 23 years of experience in architecture and interior design, John possesses an ability to consistently establish and maintain strong client relationships. These relationships have led to greater understandings of the client's needs, resulting in more rewarding experiences for the project teams.



Piedmont

President: Amanda G. Clift, AIA
J. Hyatt Hammond Associates
212 S. Elm St., Ste. 300
Greensboro, NC 27401
Phone: (336) 370-8410
Email: mclift@jhyatthammond.com

Mandi Clift is an architect with J. Hyatt Hammond Associates in downtown Greensboro. She received her Bachelor of Architecture degree at UNC Charlotte in 2007. Her career experience spans a wide type of commercial projects including many renovations. She enjoys her role as a project manager and being involved in her hometown community, as well as being an active member of the AIA Greensboro board. Helping to educate children about design and architecture is one of her personal passions.

2015 Leadership



Triangle

President: Timothy A. Hillhouse, AIA
O'Brien/Atkins Associates
P.O. Box 12037
Raleigh, NC 27709
Phone: (919) 941-9000
Email: thillhouse@obrienatkins.com

Tim Hillhouse joined O'Brien/Atkins in 2000 and serves as a project architect. O'Brien/Atkins specializes in the design of science and technology, custom corporate office environments and public/institutional projects, and Tim has served with distinction on a variety of same — most recently completing the Durham County Courthouse, a LEED Gold-certified facility, and associated parking deck. Tim has been a key team member on projects for Biogen Idec, NC Central University, Novartis, Novo Nordisk, Raleigh-Durham Airport Authority, UNC Asheville and The Hamner Institutes, among others. A graduate of Washington University in St. Louis, School of Architecture, Tim earned his Master of Architecture degree in 1995. He is a LEED Accredited Professional. Tim has been actively involved with the American Institute of Architects since 2006. He has served as Communication Committee chair and as an associate director, then director, secretary, treasurer and currently president-elect on the AIA Triangle Chapter Board of Directors. Tim resides in Chapel Hill with his wife, Clare, and two children. He enjoys climbing, biking and playing volleyball.



Triangle

President-Elect: Rhonda Angerio, AIA
Smith Sinnett Architecture
4600 Lake Boone Trl.
Raleigh, NC 27607
Phone: (919) 749-7547
Email: rangerio@smithsinnett.com



Wilmington

President: Taylor B. Simms, AIA
LS3P Associates, LTD
2528 Independence Blvd., Ste. 200
Wilmington, NC 28412
Phone: (910) 790-9901
Email: taylorbimms@ls3p.com

With over 26 years of architectural design and construction experience, Taylor Simms enjoys the challenges of working for a wide variety of clients on high-performance programs. Her design expertise spans the institutional and commercial spectrum, including master-planning, programming, construction documentation, project management and construction administration. After graduating from the University of Virginia, Taylor worked for the UVA Facilities Planning and Construction Design Group for 10 years before moving to San Diego as an associate at several large healthcare and educational firms. Taylor joined the team at LS3P in 2005, serving as a project manager for the Lower Cape Fear Hospice Care Facility, Brunswick Forest Medical Center, New Hanover Regional Medical Center Zimmer Cancer Center Renovation, Emergency Department Renovation, and Surgical Pavilion. Award-winning projects include High Tech High School in San Diego, California, for the Gates Foundation; Solana Beach Elementary School in Solana Beach, California; and Lower Cape Fear Hospice Care Center in Brunswick County, North Carolina. Taylor has served on the Public Relations Committee for the Junior League of Wilmington, North Carolina. Outside of the office, she enjoys the beach, swimming, art, cooking and celebrating skateboarding contest victories with her son.

Wilmington

President-Elect: Peter Martin, AIA
Peter C. Martin
3200 Corporate Dr., Suite A
Wilmington, NC 28405
Phone: (910) 833-8535
Email: pcm247@gmail.com



Winston-Salem

President: David Jason Miller, AIA
Appalachian State University
222-1 The Overlook Rd.
Banner Elk, NC 28604
Phone: (828) 963-7077
Email: david.jason.miller@gmail.com

Jason Miller earned his B.A. from Washington and Lee University and his M.Arch. from NC State University. He joined the faculty at Appalachian as a lecturer in 2009 while still working with Gluck+, an award-winning architecture firm based in New York City. A licensed and practicing architect with extensive experience in design-build projects, Miller has served as a faculty director for both The Solar Homestead and Maison Reciprocity, Appalachian's entries to the U.S. Department of Energy Solar Decathlon 2011 and the Solar Decathlon Europe 2014 in Versailles, France.



Winston-Salem

President-Elect: Rebecca McCormick, Assoc. AIA
Harbinson & Associates Architects
1311 Brookstown Ave.
Winston-Salem, NC 27101
Phone: (336) 692-5577
Email: mccormickr@gmail.com

Rebecca McCormick is an architect working at Harbinson Architects in Winston-Salem. She received her Master of Architecture degree from Tulane University in 2005. In addition to serving on the AIA Winston-Salem board and the AIA North Carolina board, she is a co-founder of a local grassroots organization called the Community Design Studio of Winston-Salem. Her enthusiasm for architecture includes educating the public about the importance of design in everyday life. Although she is originally from Baltimore, Rebecca is passionate about Winston-Salem and is an advocate for design in her community.



University Dean

Kenneth A. Lambla, FAIA

University Dean
UNCC College of Arts & Architecture
9201 University City Blvd.
Charlotte, NC 28223
Phone: (704) 687-4024
Email: klambla@email.uncc.edu

Ken Lambla, AIA, is dean of the College of Architecture, UNC Charlotte, where he also served as chair from 1997 to 2002. He received his Bachelor of Environmental Design degree from the University of Kansas and his Master of Architecture degree from the University of California, Berkeley. His career in both education and practice is focused on architecture as community development and advocates social responsibility, craft and innovation and has taught in Illinois, California, Canada and North Carolina. His teaching has focused on design, design process and history. He has worked as an architect and urban designer in Belfast (Northern Ireland), Chicago, San Francisco, and during his tenure at UNC Charlotte throughout North Carolina on educational and institutional projects. As co-director of the Elizabeth Urban Design and Transportation Study (Charlotte), he won a national ASLA award and used this research in advocating zoning changes in Charlotte. He has directed architectural programs in London (United Kingdom), the Netherlands, France and Italy, as well as being foreign resident director for university programs. His research has focused on social histories of housing projects completed in Chicago and Rotterdam, the Netherlands.



University Dean

Marvin J. Malecha, FAIA

University Dean
NC State College of Design
Campus Box 7701
Raleigh, NC 27695
Phone: (919) 515-8300/515-8302
Email: marvin_malecha@ncsu.edu

Marvin J. Malecha, FAIA, was appointed dean of the College of Design at NC State University in 1994. He holds a Bachelor of Architecture degree from the University of Minnesota and a Master of Architecture degree from Harvard University. Malecha is an Association of Collegiate Schools of Architecture (ACSA) Distinguished Professor. In 2006, AIA sponsored his book, *The Learning Organization and the Evolution of Practice Academy Concepts*. Malecha is the 2003 Topaz Medallion Laureate for Excellence in Architectural Education awarded by the AIA and the ACSA. In 2002, he was awarded the National Council of Architectural Registration Boards' (NCARB) Prize for creative integration of practice and education in the academy. Malecha is a distinguished alumnus of the University of Minnesota, College of Architecture and Landscape Architecture. Prior to his appointment at NC State, Malecha was dean for 12 years of the College of Environmental Design at California State Polytechnic University, Pomona. Malecha has served as president of the ACSA and the California Council of Architectural Education and has served as a master juror for NCARB and on the National Architectural Accrediting Board. As an architect, he gained experience working with the firm of Hugh Stubbins and Associates in Cambridge, Massachusetts. He maintains a consulting practice while acting as an academic administrator.



South Atlantic Region Directors

Jane Frederick, FAIA

South Atlantic Region Director
Frederick + Frederick Architects
38 Meridian Rd.
Beaufort, SC 29907
Phone: (843) 522-8422
Email: jane@f-farchitects.com

Jane Frederick, FAIA, LEED AP, a ninth-generation Southerner, is a licensed architect in Georgia, Texas, North Carolina and South Carolina. Jane's architectural designs are influenced by her fascination with how her forebears lived in harmony with the harsh southern climate: her great-great-grandmother operated a ferry boat across the Escatawpa River in Mississippi, and her great-great-grandparents lived in a dogtrot-style house in Alabama.



South Atlantic Region Directors

Steve Schuster, FAIA

South Atlantic Region Director
Clearscapes, PA
311-200 W. Martin St.
Raleigh, NC 27601
Phone: (919) 821-2775
Email: sshuster@clearscapes.com

Steve Schuster has provided over three decades of leadership in the AIA, arts and civic organizations, and historic preservation nonprofits. Each undertaking demonstrates a consistent focus on making energized and inviting centers for community life. As an officer in AIA at the section, chapter and regional levels, Schuster has led several critical initiatives. He instigated the merger of two small sections into the Triangle Section, now 800 members strong; he created a section newsletter that was recognized for excellence at the 1989 Grassroots; he instituted the section's first design awards program; he created the first permanent archives of all chapter award winners; he led an effort that renovated the historic former water tower that served as AIA North Carolina's headquarters; he established the chapter's statewide continuing-education academy, which won the AIA Chapter Component 1999 CES Award for Excellence in its first year of operation; he led a long-range planning effort that established a new chapter headquarters as a major goal; and he fostered the headquarters project over five years by leading the site selection, establishing a design competition, and co-chairing fundraising efforts that have raised over \$1 million thus far.

AIA North Carolina Staff



David Crawford, Hon. AIA
Executive Vice President

David Crawford joined AIA North Carolina at the beginning of 2001 after serving as executive director with AIA San Diego for 10 years. Prior to that, he served as director of professional practice and assistant director of government relations with the AIA California Council for four years.

Crawford received his B.A. in political science from California State University, Fullerton. He was selected to finish his undergraduate work as part of the Cal State University system's prestigious Sacramento Semester Program. Following graduation in 1984, he worked briefly as a political operative for a California State Assembly member and then began his legislative career as a manager for the state's first online legislative tracking service. He began his lobbying career in 1986 with the California Probation, Parole and Correctional Association.

Crawford sat on the Board of Directors of the two accredited architecture schools in San Diego for five years and served on various city and regional advisory committees.

He is a member of the American Society of Association Executives and, in 1996-97, chaired the California Council of Architectural Component Executives (California CACE). In 2006, he was president of the National Council of Architectural Component Executives.



Tanja Bean
Business Manager, Director of Continuing Education

Tanja joined AIA North Carolina in May 2015. She brings with her six-plus years in nonprofit business administration and 12 years of sales management experience.

Her background includes member services, volunteer management, continuing education/event planning and marketing. Her responsibilities include CfAD business operations, including maintaining financial records for AIA NC and the South Atlantic Region, NC Architectural Foundation and AIA NC Political Action Committee, as well as coordinating the NC Chapter's Continuing Education Academy and managing member services.



Marynell Gehrke
Director of Special Events

Marynell Gehrke joined the AIA North Carolina staff in January 1995 after working since 1992 with Olson Management Group, an association management company. As director of special

events, Gehrke acts as staff liaison for the convention (Summer Design Conference) and continuing education committees and all AIA North Carolina meeting and conference planning. Gehrke received a Bachelor of Science degree from the University of North Carolina in industrial relations in 1984.



Keri Dixon
Director of Communications

Keri Dixon joined AIA NC in June 2010. Keri is a graduate of Western Carolina University in North Carolina and studied professional writing and history. Keri has a background in communications and previously

worked as the director of communications for the Episcopal Diocese of East Carolina. Her major responsibilities include the production of the *Architext* newsletter, maintenance of the AIA NC website and email updates to AIA members through the *News & Notes*. Her background in communications makes her well suited for creating an active and interactive environment for AIA NC members.



Kate Shelton
Executive Director, AIA Charlotte

Before becoming the executive director for AIA Charlotte, Kate was AIA Charlotte's member services coordinator. She graduated in 2004 from the University of North Carolina

at Charlotte with a degree in business administration.

The contact information for AIA Charlotte is:
1000 Seaboard St., Ste. C-5
Charlotte, NC 28206
Phone: (704) 369-2302
Fax: (704) 369-2306
Email: kate.shelton@aiacharlotte.org



Sterling Bollinger
Administrative Assistant, AIA Piedmont

Sterling Bollinger, Assoc. AIA
775 Wimbledon Dr.
Winston-Salem, NC 27104
Phone: (336) 766-4186
SDBollinger@gmail.com

Sterling works for Lindsey Architecture in Greensboro, North Carolina, and works for AIA Piedmont part-time. She received her Bachelor of Arts degree in architecture and minors in urban studies and geography from UNC Charlotte in 2003. She went on to complete a post-baccalaureate certificate in historic preservation from UNC Greensboro in 2007. Sterling served on the AIA Winston-Salem Section Board for four years as the website director and then associate director.



AIA North Carolina Staff



Michelle Marks
Executive Director,
AIA Wilmington

Michelle Marks has been with LS3P Associates since June 2005. She is the administrative assistant for Chris Boney. She joined AIA Wilmington as the executive

director in December 2006. She is a Wilmington native, where she resides with her husband and her son. She enjoys bicycle riding and boating with her family and anything associated with living on the coast.

c/o LS3P
2528 Independence Blvd., Ste. 200
Wilmington, NC 28412
(910) 790-9901
Fax: (910) 790-3111
Email: michellemarks@ls3p.com



Mary Fierle
Executive Manager, AIA Asheville

Mary Fierle serves as executive manager of the Asheville section of the American Institute of Architects. A former business development coordinator for the city of Asheville's Downtown Development office, Fierle also worked as staff coordinator

for the city's Urban Trail program. Prior to moving to Asheville in 1993, she was public relations manager for the Historic Savannah Foundation in Georgia. She has worked in public relations for nearly 20 years and has held positions with Marriott Corporation, Carnival Cruise Lines, the 1982 World's Fair and the Atlanta Braves. She has a B.S. degree in public relations from Georgia Southern University. Fierle lives in Asheville with her husband, Tim, an architect and AIA member with Buncombe County Schools, and their two young children.

Contact information for AIA Asheville is:
9 West St. Ext.
Asheville, NC 28801
(828) 253-6014
maryfierle@bellsouth.net

Myles Gianino
Executive Director, AIA Eastern
Phone: (252) 864-4040
Email: easternncaia@gmail.com



Jennifer Allen
Executive Director, AIA Triangle

Recognized as a high-performing business executive, Jennifer offers the AIA extensive experience in strategic planning, executive communication, internal and external affairs, and community relations. A North Carolina native, graduate of NC State University, and a high regarded A/E/C community leader, Jennifer provides a unique industry perspective, creativity, and a

passion for arts, culture and the design community.

P.O. Box 10373
Raleigh, NC 27605
Phone: (919) 463-0333
jenniferallen@aiatriangle.org
www.aiatriangle.org

Lisa Albers
Membership Services Coordinator
AIA Triangle
Phone: (610) 442-1422
lisa@aiatriangle.org

Whom to Call for What

The following is a subject list and quick reference to help locate the AIA North Carolina staff member who can best help you with your questions and inquiries. All AIA North Carolina staff members can be reached at (919) 833-6656.

Subject

AIA Contract Documents
AIA NC Website
AIA South Atlantic Region
Board of Directors
Continuing Education
Design Awards Program
Financial Issues
Legal Issues
Legislative Issues
Membership Information
Meeting Planning
Newsletter and Magazine
Section Communications
Design Conference

Staff Member

Keri Dixon
Keri Dixon
David A. Crawford
David A. Crawford
Tanja Bean
Keri Dixon
Tanja Bean
David A. Crawford
David A. Crawford
Tanja Bean or Keri Dixon
Marynell Gehrke
Keri Dixon
Keri Dixon
Marynell Gehrke

2015-2016 AIA North Carolina Directory



WCU Health and Human Sciences Building, Cullowhee, NC
UNCA Rhoades Hall addition and Renovations, Asheville, NC
Gorges State Park Visitor's Center, Transylvania County, NC
Asheville City Schools-New Asheville Middle School, Asheville, NC



CORT ARCHITECTURAL GROUP

239 Haywood St.
Asheville, NC 28801
p: (828) 251-5100 • f: (828) 252-8535
e: plan@cortaia.com
w: www.cortaia.com

Established: 1973

Satellite Location(s): Charlotte, NC

Firm Principal(s): John Cort, AIA

Other AIA NC Member(s): Scott Conklin, AIA, Bruce Youngberg, AIA

Staff:

Architects: 4 Administrative: 2
Construction Administration: 1

Work Focus:

Commercial: 5% Educational (Higher Education): 20%
Educational (K-12): 55% Government/Institutional: 5%
Healthcare: 5% Public Safety: 5%
Religious/Cultural: 5%

Recent Projects:

Ballantyne Elementary School, Charlotte, NC
Patton High School & Jimmy Draughn, Burke County, NC
Buncombe County Detention Center Addition, Asheville, NC
Early College Building Caldwell Community College & TI, Hudson, NC
Applied Technology Building Mayland Community College, Spruce Pine, NC
Jenson Building Elevator/HVAC LEED Renovation Warren Wilson College, Swannanoa, NC

DANIE A. JOHNSON, FAIA/ARCHITECT

181 Lakeshore Dr.
Asheville, NC 28804
p: (828) 252-9649
e: danie@dajfaia.com
w: www.dajfaia.com

Established: 1975

Firm Principal(s): Danie A. Johnson, FAIA

Staff:

Architects: 1

Work Focus:

Commercial: 60% Historic Preservation: 10%
Industrial: 15% Multifamily Residential: 5%
Adaptive Reuse: 10%

Recent Projects:

Deal Motor Cars of Asheville, Asheville, NC
United Way of Asheville & Buncombe Co.
Baldor Electric, Marion, NC
Harry's Buick GMC Cadillac, Asheville, NC

DESIGN MANAGEMENT LLC

1 N. Pack Sq., Ste. 419
Asheville, NC 28801
p: (828) 258-1818
e: hazzardcon@aol.com
w: www.designmanagementllc.com

Established: 2010

Firm Principal(s): Bruce Hazzard, AIA

Staff:

Construction Administration: 1 Landscape Designers: 2
Other: 2

Work Focus:

Consulting: 50% Hospitality (Hotel): 40%
Residential: 10%

Recent Projects:

Lodge on Biltmore Estate, Asheville, NC
Windham Mountain Sporting Club, Catskills, NY
TC Sporting Club, BWI
Snake River Sporting Club, Jackson, WY

DIANA BELLGOWAN, ARCHITECT

57 Tacoma Cir.
Asheville, NC 28801
p: (828) 275-1971
e: diana@dianabellgowan.com
w: www.dianabellgowan.com

Established: 2004

Firm Principal(s): Diana Bellgowan, AIA

Staff:

Architects: 1

Work Focus:

Commercial: 15% Historic Preservation: 15%
Hospitality (Restaurant): 10% Medical: 20%
Remodeling/Additions: 20% Residential: 10%
Adaptive Reuse: 10%

Recent Projects:

Curate Restaurant, Asheville
AGB Glass Artist's Studio, Asheville
Absher Residence, Asheville
Fiesta Laundry, Asheville
Alday Residence Addition, Asheville
Usher Residence Renovation, Asheville

EDWIN TERREL MEEK/ARCHITECT

5 Pickwick Rd.
Asheville, NC 28803
p: (828) 301-0449
e: etm@etm-architect.com
w: www.etm-architect.com

Established: 1974

Firm Principal(s): Terry Meek, AIA

Staff:

Architects: 1 Interior Designers: 1
Technical: 2

Work Focus:

Commercial: 40% Educational (K-12): 5%
Historic Preservation: 5% Hospitality (Restaurant): 5%
Industrial: 5% Multifamily Residential: 5%
Religious/Cultural: 5% Remodeling/Additions: 10%
Residential: 5% Adaptive Reuse: 15%

Recent Projects:

Residence for Vaughn Davis, Atlanta, GA
Janowski Residence, Atlanta, GA
Valleytown Cultural Arts Center, Andrews, NC
Asheville Montessori School, Asheville, NC
Pedestrian Bridge, Crossnore, NC
Mars Theatre Mixed Use, Mars Hill, NC

FISHER ARCHITECTS, PA

351 Merrimon Ave.
Asheville, NC 28801
p: (828) 253-8265 • f: (828) 253-8205
e: jsf@Fisher-PA.com
w: www.Fisher-PA.com

Established: 1992

Firm Principal(s): John S. Fisher, AIA

Other AIA NC Member(s): Amy Erde, AIA; Eugene Britton, AIA

Staff:

Architects: 3 Interns: 3

Work Focus:

Commercial: 15% Historic Preservation: 10%
Hospitality (Hotel): 10% Hospitality (Restaurant): 10%
Industrial: 10% Medical: 10%
Multifamily Residential: 10% Religious/Cultural: 5%
Residential: 10% Adaptive Reuse: 10%

Recent Projects:

American Medical Group Association, Alexandria, VA
Forest Manor Office/Retail, Asheville, NC
AvL Technologies, Asheville, NC
Village at Biltmore Lake Office/Retail, Asheville, NC
BMW Motorcycles, Asheville, NC
Gerber Village Mixed-Use, Asheville, NC

GEORGE STOWE ARCHITECT

184 E. Chestnut St.
Asheville, NC 28801
p: (828) 251-2357 • f: (828) 225-0530
e: gstowearchitect@bellsouth.net
w: www.georgestowearchitect.com

Established: 1989

Firm Principal(s): George W. Stowe, III, AIA

Staff:

Architects: 1 Administrative: 1
Interns: 1

Work Focus:

Commercial: 45% Hospitality (Hotel): 5%
Hospitality (Restaurant): 5% Hospitality (Spa): 5%
Industrial: 5% Recreational: 10%
Religious/Cultural: 5% Remodeling/Additions: 15%
Residential: 5%

Recent Projects:

911 Call Center for Bryson City and Swain County
East Ridge Dr., Bryson City, NC
Addition & Alterations to 1070 Tunnel Rd. for Blue Ridge Pharmacy, Asheville, NC
Kitchen Renovation & Remodel for First Presbyterian Church, 40 Church St., Asheville, NC
Interior Lobby/Lounge Modifications & Renovations for Crowne Plaza Resort, One Resort Dr., Asheville, NC
New Residence for Ray/Staggs, Flat Top Mountain Rd., Fairview, NC
Addition & Alterations to Robrecht Residence, Marlborough Rd., Asheville, NC



Asheville Humane Society, Asheville
St. Mary's Parrish Hall, Asheville
Books and Breadboards, Asheville
Ledford Residence, Asheville
McLellan Residence, Asheville
Hutzler Residence, Asheville

Adironadack Style Lodge, Asheville, NC
Arts & Crafts Bungalow, Fairview, NC
Mountain Retreat Cottage, Montreat, NC
Timberframe Mountain House, Black Mountain, NC
Mountain Estate Home, Asheville, NC
Bear Camp Museum, Black Mountain, NC

Medical Office Expansion, Asheville, NC
Navitat Expansion, Barnardsville, NC
Ramble House on Beadle Lane, Asheville, NC
Husqvarna North America Headquarters, Corona, CA
Expansion of Lexington Avenue Brewery, Asheville, NC
Additions and Renovations to Residences, Asheville, NC



MARK SINISKY, ARCHITECT

80 Kimberly Knoll
Asheville, NC 28804
p: (828) 258-2288 • f: (828) 258-2288
e: Mark@MarkSinskyArchitect.com
w: www.MarkSinskyArchitect.com

Established: 1978

Firm Principal(s): Mark Sinsky, AIA

Staff:
Architects: 1

Work Focus:
Remodeling/Additions: 30% Residential: 70%

Recent Projects:
Joe and Pam Henderson residence Asheville, NC
Paul and Tish Szurek Residence, Asheville, NC
Private Residence in Walnut Cove, NC

MASTERS GENTRY ARCHITECTS, PA

111 E. Chestnut St.
Asheville, NC 28801
p: (828) 236-2888 • f: (828) 236-0280
e: kevin@mastersgentry.com
w: www.mastersgentry.com

Established: 1998

Firm Principal(s): Mark A. Masters, AIA; Kevin M. Gentry, AIA

Staff:
Architects: 3 Administrative: 1
Interns: 1 Technical: 1

Work Focus:
Educational (Higher Education): 10% Government/Institutional: 10%
Healthcare: 50% Historic Preservation: 5%
Religious/Cultural: 15% Adaptive Reuse: 10%

Recent Projects:
New Facility for Blue Ridge Bone and Joint, Asheville, NC
Pediatrics Imaging Facility for Mission Hospital, Asheville, NC
Executive Offices for Mission Hospital, Asheville, NC
MMA Executive Offices at 12 Ardmore, Asheville, NC
New Family Life Center for MUMC, Knersville, NC
New Neurology Clinic, Asheville, NC

MATHEWS ARCHITECTURE, P.A.

34 Wall St., Ste. 307
Asheville, NC 28801
p: (828) 253-4300 • f: (828) 253-4567
e: firm@mathewsarchitecture.com
w: www.mathewsarchitecture.com

Established: 1992

Certified MWBE: Yes

Firm Principal(s): Jane Gianvito Mathews, AIA; LEED AP BD+C

Other AIA NC Member(s): Chip Howell, AIA, LEED AP; Peyton Freeman Evert, Associate AIA, LEED AP

Staff:
Architects: 3 Administrative: 1
Interns: 3 Technical: 1

Work Focus:
Commercial: 5% Educational (Higher Education): 15%
Educational (K-12): 5% Government/Institutional: 15%
Historic Preservation: 5% Multifamily Residential: 5%
Recreational: 15% Religious/Cultural: 5%
Remodeling/Additions: 10% Residential: 10%
Adaptive Reuse: 10%

Recent Projects:
Asheville – Buncombe Technical Community College Master Plan, Asheville, NC
Western North Carolina School for the Deaf, Old Gym Additions & Renovations, Morganton, NC
Marion Fish Hatchery, NC Wildlife Resources Commission, Marion, NC
South Mountains State Park, Jacobs Fork Campground Renovations, Burke County, NC
Lost Hollow, The Kimbrell Children's Garden, Daniel Stowe Botanical Gardens, Belmont, NC
Riverside Drive Redevelopment Plan, City of Asheville, Asheville, NC

MICHAEL ROUSE ARCHITECT, PA

37 Woodvale Ave.
Asheville, NC 28804
p: (828) 252-9609
e: mikerouse@bellsouth.net

Established: 1995

Firm Principal(s): Michael Rouse, AIA

Staff:
Architects: 1

Work Focus:
Commercial: 10% Parking/Automotive: 90%

Recent Projects:
Fred Anderson Toyota Renovation Raleigh, NC
Fred Anderson Nissan Raleigh, NC
Fred Anderson Nissan Fayetteville, NC
Apple Tree Honda Asheville, NC
Fred Anderson Toyota West Columbia, SC
Harper/Moon Renovation Asheville, NC

PADGETT & FREEMAN ARCHITECTS, PA

30 Choctaw St.
Asheville, NC 28801
p: (828) 254-1963 • f: (828) 253-3307
e: rwillman@pfarchitects.com
w: www.pfarchitects.com

Established: 1965

Firm Principal(s): Eugene S. Edwards, III, AIA; Scott T. Donald, AIA; Martha V. Carnevale, AIA

Other AIA NC Member(s): Emily Coleman-Wolf, AIA LEED AP; Chris German, AIA LEED AP; Laura Hudson, AIA LEED AP; Cynthia Turner, AIA, LEED AP; Christopher E. German, AIA

Staff:
Architects: 7 Administrative: 2
Interior Designers: 1 Interns: 1
Technical: 2 Other: 2

Work Focus:
Commercial: 10% Educational (Higher Education): 10%
Educational (K-12): 20% Government/Institutional: 10%
Healthcare: 25% Interior: 5%
Medical: 5% Religious/Cultural: 10%
Adaptive Reuse: 5%

Recent Projects:
Mars Hill University (Various), Mars Hill, NC
AB Tech Community College, Allied Health + Workforce Development Center, Asheville, NC
Asheville Christian Academy, Asheville, NC
Mission Health System, Inc. (Ongoing) Memorial and St. Joseph Campuses, Asheville, NC
Eastern Band of Cherokee Indians Finance Building, Cherokee, NC
Haywood County Government (Various Projects), Haywood County, NC

PETER G. KNOWLAND – ARCHITECT, PLLC

2A Herman Ave. Ext.
Asheville, NC 28803
p: (828) 687-2445 • f: (828) 687-1434
e: Archidad@aol.com

Established: 1987

Firm Principal(s): Peter Knowland, AIA

Staff:
Architects: 1

Work Focus:
Commercial: 40% Industrial: 50%
Recreational: 10%

Recent Projects:
144 Caribou Rd Renovations, Asheville, NC
Plasticard Locktech Plant Addition, Asheville, NC
Elk River Club Pool, Banner Elk, NC



RED HOUSE ARCHITECTURE, INC.

12 S. Lexington Ave., Unit 507
Asheville, NC 28801
p: (828) 350-0605 • f: (828) 350-0688
e: rtstudio@bellsouth.net
w: www.ByRedHouse.com

Established: 2005

Firm Principal(s): Robert M. Todd, AIA

Staff:

Architects: 1 Administrative: 1
Interior Designers: 1

Work Focus:

Commercial: 10% Educational (K-12): 5%
Government/Institutional: 5% Historic Preservation: 10%
Hospitality (Restaurant): 20% Industrial: 5%
Multifamily Residential: 10% Adaptive Reuse: 35%

Recent Projects:

Highlands Tasting Room, Asheville, NC
Luella's BBQ, Asheville, NC
Charlotte Street Computers, Asheville, NC
Vinsite, Asheville, NC
Troy & Sons Distillery, Asheville, NC
The List Studio, Asheville, NC

SAMSEL ARCHITECTS, P.A.

60 Biltmore Ave.
Asheville, NC 28801
p: (828) 253-1124 • f: (828) 254-7316
e: heather@samselarchitects.com
w: www.samselarchitects.com

Established: 1985

Firm Principal(s): Jim Samsel, AIA; Duncan McPherson, AIA;
Nathan Bryant, AIA

Other AIA NC Member(s): Michael Robinson, AIA

Staff:

Architects: 4 Administrative: 1
Interns: 3

Work Focus:

Educational (K-12): 10% Historic Preservation: 5%
Hospitality (Hotel): 5% Hospitality (Restaurant): 5%
Medical: 5% Religious/Cultural: 5%
Remodeling/Additions: 10% Residential: 45%
Adaptive Reuse: 10%

Recent Projects:

Net Zero Mountain House, Asheville, NC
Southern Highland Craft Gallery, Asheville, NC
Primland Resort Expansion, Meadows of Dan, VA
Evergreen Community Charter School, Asheville, NC
New Residence – Biltmore Forest, NC
Grace Covenant Presbyterian Church – Master Plan, Asheville, NC

SPACEPLAN/ARCHITECTURE, INTERIORS & PLANNING, P.A.

4 Olde Eastwood Village Blvd., Ste. 201
Asheville, NC 28803
p: (828) 575-2080 • f: (828) 575-2090
e: Spaceplan@Spaceplan.net
w: www.spaceplan.net

Established: 1977

Firm Principal(s): G. Carroll Hughes, AIA

Other AIA NC Member(s): Marni G. Graves, AIA

Staff:

Architects: 2 Administrative: 1
Interns: 1 Landscape Designers: 1
Other: 1

Work Focus:

Commercial: 65% Consulting: 5%
Hospitality (Hotel): 5% Hospitality (Restaurant): 5%
Industrial: 5% Medical: 10%
Residential: 5%

Recent Projects:

Asheville Eye Associates Offices, Hendersonville, NC
Rebol Dental Offices, Asheville, NC
Barbara Bowman Hensley Dental Office, Swannanoa, NC
Haywood Park Hotel Bistro and Starbucks Coffee
Daniel Knechtel Dental Office, Woodfin, NC
YEZ Global Automobile Inspection Complex, Arden, NC

SPARC DESIGN

35 Haywood St., Ste. 203
Asheville, NC 28801
p: (828) 367-7004
e: thad@sparc-design.com
w: www.sparc-design.com

Established: 2012

Firm Principal(s): Thad Rhoden; Lindsey Rhoden; Peyton Shumate

Staff:

Architects: 2 Administrative: 1
Interns: 1

Work Focus:

Commercial: 25% Consulting: 5%
Educational (Higher Education): 10% Remodeling/Additions: 60%

Recent Projects:

River Arts Dentistry, Asheville, NC
WCU Hinds Hall Retrofit, Cullowhee, NC
Buncombe County Schools Signage & Wayfinding Asheville, NC
Asheville Music Hall Renovation, Asheville, NC
Thermo Fisher Scientific Office Upgrades, Asheville, NC
Earth Fare South Asheville Remodel, Asheville, NC

STUART SMITH ARCHITECT

17 Lincoln Ave.
Asheville, NC 28806
p: (828) 458-3297
e: ssmitharchitect@gmail.com

Established: 2009

Firm Principal(s): Stuart Smith, AIA

Staff:

Architects: 1

Work Focus:

Commercial: 10% Multifamily Residential: 10%
Remodeling/Additions: 40% Residential: 40%

T.A.D. ARCHITECT, PLLC

4 Maplewood Rd.
Asheville, NC 28804
p: (828) 649-7526
e: tad@tadarchitects.com
w: www.tadarchitect.com

Established: 2009

Firm Principal(s): Thomas A. Dotson, Jr., AIA

Staff:

Architects: 1

Work Focus:

Commercial: 25% Multifamily Residential: 15%
Religious/Cultural: 10% Remodeling/Additions: 15%
Residential: 25% Adaptive Reuse: 10%

THE ARCHITECTURAL PRACTICE

56 College St., 204B
Asheville, NC 28801
p: (828) 258-9118
e: apractice@mindspring.com
w: thearchitecturalpractice.com

Established: 1993

Firm Principal(s): Con Dameron, AIA

Staff:

Architects: 1 Administrative: 1

Work Focus:

Commercial: 10% Hospitality (Restaurant): 5%
Recreational: 5% Remodeling/Additions: 10%
Residential: 70%

Recent Projects:

Haislip Residence, The Cliffs at Walnut Cove
Longview Mountain Pavilion and Homes, Fletcher, NC
Fox Residence, The Ramble Biltmore Forest
Hintz Residence and Terrace, The Ramble Biltmore Forest
Ernst Farms, Barns and Home, Tryon, NC
Jones/Lafave Pavilion Home, Reynolds Mountain, Asheville

WHAT ON EARTH ARCHITECTURE

6 Richard St.
Asheville, NC 28803
p: (828) 236-2947
e: jonathan@whatoneartharchitecture.com
w: whatoneartharchitecture.com

Firm Principal(s): Jonathan Lucas

Staff:

Architects: 1

Work Focus:

Medical: 40% Residential: 60%



WIEGMAN ARCHITECTURE, PA

3 Orchard Ridge Dr.
Asheville, NC 28804
p: (828) 255-7684 • f: (828) 255-8378
e: vwiegman1@charter.net

Established: 1994

Firm Principal(s): Vincent J. Wiegman, AIA

Staff:

Architects: 1

Work Focus:

Commercial: 10% Remodeling/Additions: 20%
Residential: 70%

Recent Projects:

Gerity Residence-Bills Mountain, Rutherford County, NC
Ebanks Residence-Pinnacle Falls, Hendersonville, NC
Howard Residence and Boathouse, Lake Lure, NC
Trinity United Methodist Church Elevator Addition/Renovation, Asheville, NC
Gros Renovation, Asheville, NC
Rivard Residence, Lake Lure, NC

YURKO DESIGN & ARCHITECTURE, PA

20 Tipton Ln.
Asheville, NC 28801
p: (828) 254-0550 • f: (828) 254-5599
e: jey@yda-online.com
w: www.yda-online.com

Established: 1998

Firm Principal(s): John E. Yurko, AIA

Staff:

Architects: 1 Administrative: 1
Technical: 1

Work Focus:

Commercial: 60% Residential: 40%

Recent Projects:

Camp Judea, Hendersonville, NC
Asheville Chevrolet, Asheville, NC
Four Seasons Ford, Hendersonville, NC
Brevard College, Bofhamer Bldg. Renovations, Brevard, NC
Haywood Street Respite, Asheville, NC
Franklin United Methodist Church, Franklin, NC

BALD HEAD ISLAND

PETER C. QUINN ARCHITECT AIA

P.O. Box 3154
Bald Head Island, NC 28461
p: (910) 457-6718
e: peter@pcquinnarch.com
w: www.pcquinnarch.com

Established: 1990

Satellite Location(s): Charleston, SC

Firm Principal(s): Peter C. Quinn, AIA

Staff:

Architects: 1 Interior Designers: 1

Work Focus:

Commercial: 5% Interior: 5%
Remodeling/Additions: 5% Residential: 85%

Recent Projects:

Brooks Residence, Bald Head Island, NC
Miller Residence, Bald Head Island, NC
Floyd Renovation, Bald Head Island, NC

BALTIMORE

DESIGN COLLECTIVE, INC.

601 E. Pratt St., Ste. 300
Baltimore, MD 21202
p: (410) 685-6655 • f: (410) 539-6242
e: fmarino@designcollective.com
w: www.designcollective.com

Established: 1978

Firm Principal(s): Fred Marino, AIA

Other AIA NC Member(s): Lem Rios, AIA; Eric Heidt, AIA;
Charlene Thorne, AIA

Staff:

Architects: 3 Administrative: 12
Interior Designers: 6 Interns: 4
Landscape Designers: 8 Technical: 51

Work Focus:

Commercial: 5% Educational (Higher Education): 45%
Educational (K-12): 15% Government/Institutional: 5%
Historic Preservation: 5% Multifamily Residential: 20%
Scientific: 10% Adaptive Reuse: 5%

Recent Projects:

Sciences and General Office Building, Winston-Salem State University, Winston-Salem, NC
Stanhope Center, NCSU, Raleigh, NC
Powe Elementary School Renovation, Durham, NC
Open End, Winston-Salem State University, Winston-Salem, NC
Open End, Wake Technical Community College, Raleigh, NC
The Residence at SouthPark, Charlotte, NC

BANNER ELK

AURORA DESIGN

204 Hall Ct., P.O. Box 142
Banner Elk, NC 28604
p: (828) 898-9862 • f: (828) 898-9156
e: dbseilers@hotmail.com
w: www.bannerelkarchitect.com

Established: 1995

Firm Principal(s): Dawn R. Sellars, AIA

Staff:

Architects: 1

Work Focus:

Remodeling/Additions: 40% Residential: 60%

Recent Projects:

Private Residence, Statesville, NC
Private Residence, Elk River Club, Banner Elk, NC
Private Residence, Blowing Rock, NC
Private Residence, Grandfather Golf & Country Club, Banner Elk, NC
Private Residence, Valle Crucis, NC
Private Residence, Dobson, NC

DAVID PATRICK MOSES ARCHITECT, PLLC

4457 Hwy. 105 S. (P.O. Box 783, Linville, NC 28646)
Banner Elk, NC 28604
p: (828) 898-6396 • f: (828) 898-6968
e: dpm@dpmarch.com
w: www.dpmarch.com

Established: 1981

Firm Principal(s): David P. Moses, Jr., AIA

Staff:

Architects: 1 Administrative: 2
Technical: 2

Work Focus:

Commercial: 35% Government/Institutional: 1%
Medical: 1% Multifamily Residential: 1%
Parking/Automotive: 1% Recreational: 2%
Religious/Cultural: 1% Remodeling/Additions: 13%
Residential: 45%

Recent Projects:

AppalCART Office and Maintenance Facility, Boone, NC
New Housing/Office Facility, Boone, NC
Avery County Humane Society, Newland, NC
Hugh Chapman Family Center, Banner Elk, NC
Boone Dermatology, Boone, NC
Mellow Mushroom Pizza Bakers, Boone, NC

PAVELCHAK ARCHITECTURE, PA

153 Shawneehaw Ave., P.O. Box 552
Banner Elk, NC 28604
p: (828) 898-6998 • f: (828) 898-6996
e: JPavelchak@gmail.com
w: www.pavelchakarchitecture.com

Established: 1989

Firm Principal(s): Joseph A. Pavelchak, Jr., AIA

Staff:

Architects: 2 Administrative: 1

Work Focus:

Commercial: 10% Remodeling/Additions: 25%
Residential: 65%

BLACK MOUNTAIN

HURT ARCHITECTURE & PLANNING, P.A.

101 Midland Ave., P.O. Box 1222
Black Mountain, NC 28711
p: (828) 669-1750 • f: (828) 669-1762
e: mhurt@hurtarchitects.com
w: www.hurtarchitects.com

Established: 1999

Firm Principal(s): Maury Hurt, AIA

Staff:

Architects: 1 Administrative: 1

Work Focus:

Commercial: 10% Residential: 90%



SORIN ARCHITECTURE

586 Brandon Rd.
Black Mountain, NC 28711
p: (828) 775-0646
e: mitchel@sorinarchitecture.com
w: www.sorinarchitecture.com

Established: 1994

Firm Principal(s): Mitchel S. Sorin, AIA

Staff:

Architects: 1

Work Focus:

Commercial: 25% Consulting: 10%
Multifamily Residential: 5% Remodeling/Additions: 10%
Residential: 40% Adaptive Reuse: 10%

Recent Projects:

Pioneer Mixed-Use Development, Asheville, NC
NC Healthy-Built Home, Asheville, NC
Sustainable Residence, Weaverville, NC
Kenilworth Residence, Asheville, NC

THOMAS LAWTON ARCHITECT PLLC

10 E. Market St., Ste. C
Black Mountain, NC 28711
p: (828) 669-8670 • f: (828) 669-5733
e: Tom@tlawton.com
w: www.tlawton.com

Established: 2001

Firm Principal(s): Thomas Lawton, AIA

Staff:

Architects: 1 Administrative: 1
Interns: 1

Work Focus:

Remodeling/Additions: 20% Residential: 80%

Recent Projects:

Galax House, Black Mountain, NC
McLawhon Residence, Black Mountain, NC
Hawk's Crest Estate, Black Mountain, NC
Kalmia Cottage, Black Mountain, NC
Halvorsen Chiropractic/Southeast Fitness, Black Mountain, NC
Laurel Haven Cottage, Black Mountain

BLOWING ROCK

GREENE ARCHITECTURE, P.A.

131-2 Morris St., P.O. Box 711
Blowing Rock, NC 28605
p: (828) 295-9192 • f: (828) 295-9193
e: greenearchitecture@bellsouth.net

Established: 2003

Firm Principal(s): Larry Greene, AIA

Staff:

Architects: 1

Work Focus:

Commercial: 10% Educational (K-12): 25%
Government/Institutional: 5% Hospitality (Restaurant): 10%
Medical: 5% Multifamily Residential: 25%
Religious/Cultural: 5% Remodeling/Additions: 5%
Residential: 5% Adaptive Reuse: 5%

BOONE

APPALACHIAN ARCHITECTURE, P.A.

703 W. King St., Ste. 201, P.O. Box 179
Boone, NC 28607
p: (828) 265-2405 • f: (828) 265-2406
e: bill@appalarch.com
w: www.appalarch.com

Established: 1989

Firm Principal(s): William M. Dixon, Jr., AIA

Staff:

Architects: 1 Administrative: 1
Construction Administration: 2 Technical: 2

Work Focus:

Commercial: 35% Historic Preservation: 5%
Hospitality (Hotel): 5% Hospitality (Restaurant): 5%
Medical: 5% Multifamily Residential: 10%
Parking/Automotive: 5% Recreational: 5%
Religious/Cultural: 5% Remodeling/Additions: 5%
Residential: 10% Adaptive Reuse: 5%

Recent Projects:

Grandfather Mountain Top Shop, Linville, NC
Boone Point Mixed-Use, Boone, NC
Mast Store, Boone, NC
United Community Bank, Blowing Rock, NC
AF Bank, Boone, NC
Western Carolina Eye Associates, Boone, NC

BRADLEY G. DOWDY, AIA – ARCHITECT, INC.

498 Faculty St.
Boone, NC 28607
p: (828) 265-1777
e: bgd@bgdarch.com
w: www.bradleydowdyarchitect.com

Established: 1995

Firm Principal(s): Bradley G. Dowdy, AIA

Staff:

Architects: 1 Administrative: 1
Technical: 1

Work Focus:

Consulting: 5% Remodeling/Additions: 25%
Residential: 70%

CHAD EVERHART ARCHITECT, PA

P.O. Box 143
Boone, NC 28607
p: (828) 297-2522
e: chad@chadeverhart.com
w: www.chadeverhart.com

Established: 2006

Firm Principal(s): R. Chadwick Everhart, AIA

Staff:

Architects: 1

Work Focus:

Commercial: 10% Interior: 10%
Recreational: 5% Remodeling/Additions: 10%
Residential: 65%

DAVID R. JONES ARCHITECTURE

P.O. Box 1247
Boone, NC 28607-1247

Established: 1997

Firm Principal(s): David R. Jones, AIA

Staff:

Architects: 1 Administrative: 1
Technical: 1

Work Focus:

Commercial: 15% Consulting: 10%
Educational (K-12): 10% Government/Institutional: 10%
Historic Preservation: 5% Religious/Cultural: 5%
Remodeling/Additions: 20% Residential: 15%
Adaptive Reuse: 10%

Recent Projects:

Boone ABC Store Warehouse Addition and Other Renovations, Boone, NC
Watauga County Board of Education Study of Elementary Schools, Watauga County, NC
Boone Fire Station #3 Truck Bay Addition and Renovations, Boone, NC
Historic Old Boone Post Office Rehabilitation, Alterations & Renovations, Boone, NC
Hardin Park Elementary Kitchen Renovations, Boone, NC
New Residences & Additions/Alterations, Boone, Blowing Rock, Watauga County, NC

HUNTER PAUL COFFEY ARCHITECTURE, PLLC

8857 Hwy. 105 S., Ste. 2
Boone, NC 28607
p: (828) 963-7639 • f: (828) 963-7629
e: hunter@hpcarch.com
w: www.hpcarch.com

Established: 2008

Firm Principal(s): Hunter P. Coffey, AIA

Staff:

Architects: 1 Interns: 1

Work Focus:

Commercial: 10% Consulting: 5%
Hospitality (Restaurant): 5% Hospitality (Spa): 5%
Interior: 5% Medical: 5%
Multifamily Residential: 5% Recreational: 5%
Religious/Cultural: 5% Remodeling/Additions: 5%
Residential: 40% Adaptive Reuse: 5%

MACKIE JOHNSON, ARCHITECT, PA

439 Glen View Rd., P.O. Box 2926
Boone, NC 28607
p: (828) 244-1271 • f: (828) 465-4562
e: mackie@mackiejohanson.com

Established: 1997

Firm Principal(s): Mackie Johnson, AIA

Other AIA NC Member(s): Barry Icard, AIA

Staff:

Architects: 1

Work Focus:

Commercial: 45% Hospitality (Restaurant): 5%
Industrial: 5% Medical: 10%
Multifamily Residential: 5% Parking/Automotive: 10%
Religious/Cultural: 10% Remodeling/Additions: 5%
Residential: 5%



MARLAND ARCHITECTURE

393 Glendale Dr.
Boone, NC 28607
p: (828) 964-9274
e: marlandarchitecture@gmail.com
w: www.marlandarchitecture.com

Established: 2002

Firm Principal(s): Kimberly Marland, AIA

Staff:

Architects: 1

Work Focus:

Remodeling/Additions: 25% Residential: 75%

Recent Projects:

393 Glendale Dr., LEED for Homes Platinum, Boone, NC
Custom Home, Blowing Rock, NC
Custom Home, Boone, NC
Whole house renovation, Boone, NC
Home Additions (2), Ashe County, NC
Custom Home, Banner Elk, NC

BREVARD

FRED E. REIDINGER, PLLC, ARCHITECT

44 W. Jordan St.
Brevard, NC 28712
p: (828) 884-5525 • f: (828) 862-5608
e: fred_aia@citcom.net
w: www.fredreidingerarchitect.com

Established: 1990

Firm Principal(s): Fred E. Reidinger, AIA

Staff:

Architects: 1

Work Focus:

Commercial: 10% Remodeling/Additions: 20%
Residential: 70%

HARRIS ARCHITECTS PLLC

33 W. Probart St.
Brevard, NC 28712
p: (828) 883-5535 • f: (828) 883-5536
e: info@harrisarch.com
w: www.harrisarch.com

Established: 1998

Certified MWBE: Yes

Firm Principal(s): Ellen Harris, AIA; Douglas Harris, AIA

Staff:

Architects: 3 Administrative: 1

Work Focus:

Historic Preservation: 30% Religious/Cultural: 10%
Residential: 60%

Recent Projects:

Private Residence, Lake Glenville
Historic Gaston County Courthouse, Dallas, NC
Brevard City Hall Renovations, Brevard, NC
Silvermont Rehabilitation, Brevard, NC
Private Residence, Lake Toxaway, NC
Goodwin House Restoration, Travelers Rest, SC

PLATT ARCHITECTURE, P.A.

33 W. Main St.
Brevard, NC 28712
p: (828) 884-2393 • f: (828) 885-8398
e: info@plattarchitecture.com
w: www.plattarchitecture.com

Established: 1985

Firm Principal(s): Alfred F. Platt, Jr., AIA; Parker Platt, Architect

Staff:

Architects: 2 Administrative: 2
Construction Administration: 1 Interior Designers: 1
Interns: 2 Technical: 1
Other: 1

Work Focus:

Commercial: 10% Consulting: 5%
Remodeling/Additions: 25% Residential: 60%

Recent Projects:

Balsam Mountain Preserve, Sylva, NC
Lake Toxaway, NC
The Preserve at Little Pine, Marshall, NC
Mountain Air Country Club, Burnsville, NC
Mountaintop, Cashiers, NC
The Cliffs at Walnut Cove, Arden, NC

BURLINGTON

ALLEY, WILLIAMS, CARMEN & KING, INC.

740 Chapel Hill Rd., P.O. Box 1179
Burlington, NC 27216
p: (336) 226-5534 • f: (336) 226-3034
e: kstafford@awck.com
w: www.awck.com

Established: 1960

Satellite Location(s): Kannapolis, NC

Firm Principal(s): Kenneth D. Stafford, AIA; Darrell L. Russell, PE;
Franz K. Holt, PE; Jeffery D. Moody, PE; Mark D. Reich, PE

Other AIA NC Member(s): Jeffrey S. Johnson, AIA

Staff:

Architects: 2 Administrative: 4
Construction Administration: 3 Engineers: 11
Landscape Designers: 2 Technical: 5
Other: 3 – Land Surveyors

Work Focus:

Commercial: 5% Educational (K-12): 20%
Government/Institutional: 35% Industrial: 5%
Public Safety: 25% Recreational: 5%
Religious/Cultural: 5%

Recent Projects:

Mebane Fire Station No. 3, Mebane, NC
Dobson Municipal Park, Dobson, NC
St. James Presbyterian Church Renovations and Additions,
Greensboro, NC
Lawrence Slade Park, Elon, NC
Alamance County Landfill Recycling Center, Saxapahaw, NC
Wentworth Post Office, Wentworth, NC

PLAGEMAN ARCHITECTURE, PLLC.

120 W. Front St.
Burlington, NC 27215
p: (336) 226-3933
e: john@pl-arch.com
w: www.pl-arch.com

Established: 2008

Firm Principal(s): John P. Plageman, AIA

Staff:

Architects: 1 Administrative: 1
Interns: 2 Technical: 1

Work Focus:

Commercial: 20% Hospitality (Restaurant): 10%
Industrial: 5% Medical: 5%
Multifamily Residential: 25% Parking/Automotive: 20%
Religious/Cultural: 10% Adaptive Reuse: 5%

Recent Projects:

Boyd Chevrolet
Colonial Grand at Randall Park
Dick Shirley Chevrolet
Don Williamson Nissan
Colonial Grand at Cityway
Fuji Foods Inc.

BURNSVILLE

ARMIN L. WESSEL ARCHITECT, INC.

7 S. Main St., Ste. 2A, P.O. Box 305
Burnsville, NC 28714
p: (828) 682-0300
e: armin@arminlwesselarchitect.com
w: www.arminlwesselarchitect.com

Established: 1997

Firm Principal(s): Armin L. Wessel, AIA

Staff:

Architects: 1 Administrative: 1

Work Focus:

Commercial: 5% Interior: 5%
Multifamily Residential: 5% Religious/Cultural: 5%
Remodeling/Additions: 40% Residential: 35%
Scientific: 5%

Recent Projects:

Hawks Nest Townhouses @ Southcliff, Asheville, NC
Ster Residence, Burnsville, NC
Hunt Residence, Burnsville, NC
Anderson Residence, Burnsville, NC
Lee Residence, Burnsville, NC
Estatoe Observatory, Burnsville, NC



CARRBORO

ALICIA RAVETTO ARCHITECT PA

105 E. Main St.
Carrboro, NC 27510
p: (919) 933-0999 • f: (919) 933-0999
e: alicia@aliciaravettoarchitect.com
w: www.aliciaravettoarchitect.com

Established: 2006

Certified MWBE: Yes

Firm Principal(s): Alicia Ravetto, AIA

Staff:

Architects: 1

Work Focus:

Consulting: 25% Educational (Higher Education): 25%
Remodeling/Additions: 20% Residential: 30%

Recent Projects:

Guilford Technical Community College, Greensboro, NC
Durham County Human Services Complex, Durham, NC
Durham County South Library Branch, Durham, NC
Renovation, Durham, NC
Addition, Pittsboro, NC
New house, Pittsboro, NC

JIM SPENCER ARCHITECTS, PA

304-C E. Main St., P.O. Box 385
Carrboro, NC 27510
p: (919) 960-6680 • f: (919) 960-6682
e: jspencerjsa@gmail.com
w: www.jimspencerarchitects.com

Established: 2002

Firm Principal(s): Jim Spencer, AIA

Staff:

Architects: 2 Interns: 1

Work Focus:

Commercial: 25% Consulting: 5%
Historic Preservation: 5% Hospitality (Restaurant): 10%
Multifamily Residential: 5% Religious/Cultural: 5%
Remodeling/Additions: 20% Residential: 25%

Recent Projects:

Young Residence, Chapel Hill, NC
Goodwin Residence, Stuyvesant, NY
300 East Main Redevelopment, Carrboro, NC
Walker/Richey Residence, Durham, NC
Allen Tate Realtors Uplift, Chapel Hill, NC
Briner Residence Renovations, Chapel Hill, NC

ROBERT GOSS, ARCHITECT

209 Lloyd St., Ste. 150
Carrboro, NC 27510
p: (919) 967-3133 • f: (919) 967-6111
e: robertgossaia@gmail.com

Established: 1995

Firm Principal(s): Robert Goss, AIA

Staff:

Architects: 1 Other: 1

Work Focus:

Commercial: 15% Historic Preservation: 5%
Multifamily Residential: 15% Religious/Cultural: 5%
Remodeling/Additions: 20% Residential: 40%

Recent Projects:

Rives Chapel Church Addition, Siler City, NC
Smith Residence, Blacksburg, VA
Law Office Remodel, Virginia Beach, VA
Ferruzza Residence, Chapel Hill, NC
Roper Residence, Siler City, NC

CARY

FANNING HOWEY ASSOCIATES

5001 Weston Pkwy., Ste. 201
Cary, NC 27513
p: (919) 831-1831 • f: (919) 831-1833
e: shawley@fhai.com
w: www.fhai.com

Established: 1961

Satellite Location(s): Celina, OH; Indianapolis, IN; Dublin, OH

Firm Principal(s): Steven L. Hawley, AIA, LE; R. Wayne Roberts, AIA, RE; Dan Mader, CEO; Michael Hall, President; Terrence Liette, PE, LEED AP; Carl Baxmeyer, AICP, REFP; Carla Remenschneider IIDA, RID

Other AIA NC Member(s): Drew Wilgus, AIA, LEED AP

Staff:

Architects: 34 Administrative: 19
Construction Administration: 6 Engineers: 6
Interior Designers: 3 Interns: 3
Landscape Designers: 3 Technical: 18
Other: 5

Work Focus:

Commercial: 5% Educational (K-12): 80%
Government/Institutional: 5% Interior: 5%
Religious/Cultural: 10%

Recent Projects:

Green Level High School, Wake County
Cabarrus County Assessments, Concord, NC
Forest Hills Baptist Renovations, Raleigh, NC
Lakeview School Gymnasium Addition, Durham, NC
Belle Chase Early Learning Center, Plaquemines Parish, LA
Wake County Schools Capacity Study

GUREL ARCHITECTURE

1145 Executive Cir., Ste. B
Cary, NC 27511
p: (919) 468-1717 • f: (919) 468-1716
e: smg@ipass.net

Established: 1998

Firm Principal(s): Mete Gurel, AIA

Staff:

Architects: 1

Work Focus:

Educational (K-12): 80% Government/Institutional: 20%

Recent Projects:

Garner HS Ninth Grade Center, Garner, NC
Panther Creek HS Ninth Grade Center, Cary, NC
Hilburn Academy Addition, Raleigh, NC
WCPSS Print Shop, Raleigh, NC
Brooks Elementary Renovation, Raleigh, NC
Hunter Elementary Renovation, Raleigh, NC

MARK REYER ARCHITECT, PA

239 Custer Trail
Cary, NC 27513
p: (919) 622-4825
e: mreyer@markreyerarch.com

Established: 2013

Firm Principal(s): Mark Reyer, AIA

Staff:

Architects: 2 Administrative: 1
Interns: 1

Recent Projects:

Chatham County Retreat, Pittsboro, NC
Infill Housing, Wilmington, NC
Bus Shelter Prototype, Raleigh, NC
Bennett Residence, Orange County, NC
EIP Systems Feasibility Study, Chapel Hill, NC

SEARS, HACKNEY, KEENER & WILLIAMS, INC.

1142 Executive Cir., Ste. D
Cary, NC 27511
p: (919) 467-5703 • f: (919) 467-2512
e: billsears@shkw.com
w: www.shkw.com

Established: 1932

Firm Principal(s): William W. Sears, AIA

Staff:

Architects: 1 Administrative: 2
Construction Administration: 2 Interior Designers: 1
Technical: 1

Work Focus:

Commercial: 20% Government/Institutional: 45%
Healthcare: 5% Hospitality (Hotel): 5%
Multifamily Residential: 15% Religious/Cultural: 10%

Recent Projects:

Estate Homes and Lakeside Condominiums SearStone CCRC, Cary, NC
Roof Garden Renovations, NC General Assembly, Raleigh, NC

SHADOIN ASSOCIATES

1145F Executive Cir.
Cary, NC 27511
p: (919) 380-4067 • f: (919) 468-4392
e: tshadoin@shadoinassociates.com
w: www.shadoinassociates.com

Established: 1975

Firm Principal(s): Thomas Shadoin, AIA

Other AIA NC Member(s): David Sears, AIA

Staff:

Architects: 2 Interns: 1

Work Focus:

Commercial: 5% Hospitality (Restaurant): 5%
Medical: 80% Residential: 5%
Adaptive Reuse: 5%

Recent Projects:

American Institute of Health Care + Fitness, Raleigh and Wake Forest, NC
Parkway Professional Center, Cary, NC
Raleigh Neurology Associates, Raleigh, NC
Triangle Orthopaedic Associates, Raleigh, Cary and Durham, NC
Suddreth Residence, Wrightsville Beach, NC
Little Pros Academies, Raleigh and Cary, NC



CASHIERS

C. ALLEN BROWN, AIA

14 Laurel Terrace, P.O. Box 129
Cashiers, NC 28717
p: (828) 743-3255 • f: (828) 743-9980
e: abrown222@frontier.com

Established: 1986

Firm Principal(s): C. Allen Brown, AIA

Staff:
Architects: 1

Work Focus:
Commercial: 10% Multifamily Residential: 5%
Remodeling/Additions: 5% Residential: 75%
Adaptive Reuse: 5%

HOME ARCHITECTS, PLLC

P.O. Box 907
Cashiers, NC 28717
p: (828) 269-9046
e: rand@homearchitects.com
w: www.HomeArchitects.com

Established: 1982

Firm Principal(s): Rand Soellner, AIA

Staff:
Architects: 1

Work Focus:
Commercial: 5% Hospitality (Spa): 5%
Multifamily Residential: 5% Recreational: 5%
Remodeling/Additions: 5% Residential: 75%
Scientific: 5%

Recent Projects:

Mountain Residence, Highlands, NC
Custom Luxury Mountain Home, Sevier County, TN
Custom Luxury Mountain Home, Kitsap Co., WA
Custom Luxury Mountain Home, Northern Illinois
Custom Luxury Mountain Home, Daniels, WV
Custom Luxury Mountain Home, VA

CHAPEL HILL

ARIELLE CONDORET SCHECHTER, ARCHITECT, PLLC

440 Bayberry Dr.
Chapel Hill, NC 27517
p: (919) 933-1400 • f: (919) 933-0102
e: aacsarchitect@icloud.com
w: aacsarchitect.com

Established: 2009

Firm Principal(s): Arielle C. Schechter

Staff:
Architects: 1

Work Focus:
Commercial: 10% Residential: 90%

Recent Projects:

Net Zero Passive House: Helfaer Courtyard House, Chatham County, NC
Eno River Passive House, Orange County, NC
Kuhn Financial Commercial Renovation, Durham, NC
Net Zero Passive House: Murphy-Dunn Residence
Stillhouse Residence, Orange County, NC
Net Zero Passive Farm House, Orange County, NC

ARKATEC/KIM ANDERSON AIA

1004 Maple Ridge Dr., P.O. Box 16187
Chapel Hill, NC 27516
p: (919) 933-2606
e: arkatec@mindspring.com
w: www.arkatec.com

Established: 1996

Firm Principal(s): Kim Anderson, AIA

Staff:
Architects: 1

Work Focus:
Commercial: 5% Historic Preservation: 5%
Interior: 5% Remodeling/Additions: 10%
Residential: 60% Adaptive Reuse: 15%

Recent Projects:

Private Residence, Chapel Hill, NC
Interior Addition & Renovation, Chapel Hill, NC
Private Residence, Chapel Hill, NC
Private Residence Addition, Renovation, Durham, NC
Private Residence, Chapel Hill, NC
Private Residence, Adaptive Reuse & Accessibility Renovation, Atlanta, GA

CORLEY REDFOOT ARCHITECTS, INC.

222 Cloister Ct.
Chapel Hill, NC 27514
p: (919) 401-8586 • f: (919) 493-7306
e: janet@corleyredfootarchitects.com
w: www.corleyredfootarchitects.com

Established: 1968

Firm Principal(s): Kenneth E. Redfoot, AIA; Michael L. Hammersley, PE; Andrew R. Cruickshank, AIA; David M. Taylor, AIA

Other AIA NC Member(s): David L. Browne, AIA; Kimberly D. Buff, AIA

Staff:
Architects: 4 Administrative: 1
Construction Administration: 2 Engineers: 2
Other: 1

Work Focus:

Educational (Higher Education): 10% Educational (K-12): 20%
Government/Institutional: 10% Recreational: 25%
Religious/Cultural: 5% Stadium/Sports: 30%

Recent Projects:

NC State University Indoor Practice Facility, Raleigh, NC
Chapel Hill Public Library, Chapel Hill, NC
Chatham County Justice Facility, Pittsboro, NC
Inman Admissions Building, Elon University, Elon, NC
CHCCS Culbreth Science Wing, Chapel Hill, NC
Cary Tennis Center, Cary, NC

CUBE DESIGN + RESEARCH

1110 Valley Park Dr.
Chapel Hill, NC 27514
p: (919) 371-0721
e: JW@CUBEdesignResearch.com
w: www.CUBEdesignResearch.com

Established: 2005

Satellite Location(s): Boston, MA

Firm Principal(s): Jason W. Hart, AIA; Chris Johns

Other AIA NC Member(s): 2

Staff:
Architects: 1 Interns: 1
Other: 2

Work Focus:

Commercial: 20% Multifamily Residential: 15%
Residential: 50% Adaptive Reuse: 15%

Recent Projects:

Aiyer Residence, Carrboro, NC
Balakrishnan Residence, Chapel Hill, NC
H-Co Properties, Chapel Hill, NC
Oakwood, Durham, NC
The Hayden Residences, Boston, MA
Real Thread Apparel, Orlando, FL

DAIL DIXON, FAIA

310 1/2 W. Franklin St.
Chapel Hill, NC 27516
p: (919) 259-5469
e: daildixon@gmail.com
w: www.daildixon.com

Established: 2009

Firm Principal(s): Dail Dixon, FAIA

Staff:
Architects: 1

Work Focus:
Government/Institutional: 10% Remodeling/Additions: 40%
Residential: 40% Adaptive Reuse: 10%

Recent Projects:

Private Residence, Chapel Hill, NC
Private Residence, High Point, NC
Archive/Art Storage Facility, Penland, NC
Residential additions Chapel Hill, Durham, Whitsett, Burnsville, NC

DESIGNSPEC INC

1911 Billabong Ln.
Chapel Hill, NC 27516
p: (919) 929-7897 • f: (919) 967-8497
e: lmcclay@designspecinc.com
w: www.designspecinc.com

Established: 1973

Firm Principal(s): Lyn M. McClay, AIA

Staff:
Architects: 1 Interns: 1

Work Focus:

Commercial: 5% Interior: 25%
Remodeling/Additions: 20% Residential: 50%

Recent Projects:

1,850-sf Addition/Renovation of a 400-year-old farmhouse, Palaia, Italy
Interior Design, 5,000-sq.-ft. Residence, Park City, Utah
400-sf House Addition, Garage Addition and 2900-sf House Renovation, Chapel Hill, NC
2250-sf Residential Renovation, Chapel Hill, NC
Interior Design of Synagogue Lobby and Offices, Chapel Hill, NC
Interior Design, 2850-sf Condominium, Chapel Hill, NC



Private Residence Governors Club, Chapel Hill, NC
Private Residence Governors Club, Chapel Hill, NC
Private Residence Governors Club, Chapel Hill, NC
Little Creek Church, Clayton, NC
New Life Fellowship Master Plan and Phase One Bld., Chapel Hill, NC



SMMA | SYMMES MAINI & MCKEE ASSOCIATES

1460 Environ Way
Chapel Hill, NC 27517
p: (919) 913-0981
e: dwatts@smma.com
w: www.smma.com

Established: 1955

Satellite Location(s): Cambridge, MA; Providence, RI

Firm Principal(s): Dana Watts

Other AIA NC Member(s): Allison Blanks

Staff:

Architects: 2 Technical: 1

Work Focus:

Commercial: 25% Educational (Higher Education): 10%
Educational (K-12): 20% Government/Institutional: 10%
Healthcare: 5% Hospitality (Hotel): 5%
Interior: 5% Multifamily Residential: 5%
Parking/Automotive: 5% Scientific: 5%
Stadium/Sports: 5%

Recent Projects:

EMC Center of Excellence, Durham, NC
EMC RTP Lab to Office Renovation; RTP, NC
Lorain County Community College SMART Center, Elyria, OH
UNC-CH Development Office Renovation, Chapel Hill, NC
RTI HPM Gas Storage Renovation, RTP, NC

STEVEN CLIPP ARCHITECTURE

10214 Governors Dr.
Chapel Hill, NC 27517-8595
p: (919) 929-7838 • f: (919) 929-7838
e: clipparch@yahoo.com
w: www.stevenclipparchitecture.com

Established: 1994

Satellite Location(s): Blowing Rock, NC

Firm Principal(s): Steven Clipp, AIA

Staff:

Architects: 1

Work Focus:

Historic Preservation: 10% Remodeling/Additions: 20%
Residential: 70%

Recent Projects:

Snidow Residence, Governors Club, NC
Huba Residence, Chapel Hill, NC
Colerick Residence, Annapolis, MD
Handlon Residence, Oxford, MD
Dzau Residence, Durham, NC
Chateaux Cloud Condo, Blowing Rock, NC

SZOSTAK DESIGN, INC.

310 1/2 W. Franklin St.
Chapel Hill, NC 27516
p: (919) 929-5244 • f: (919) 960-7967
e: pszostak@szostakdesign.com
w: www.szostakdesign.com

Established: 1980

Firm Principal(s): Philip L. Szostak, FAIA; David H. Clinton, AIA

Staff:

Architects: 4 Administrative: 1
Construction Administration: 3 Interns: 6

Work Focus:

Commercial: 15% Educational (Higher Education): 15%
Educational (K-12): 20% Hospitality (Hotel): 15%
Multifamily Residential: 5% Recreational: 15%
Religious/Cultural: 20% Remodeling/Additions: 7%
Residential: 20% Stadium/Sports: 5%
Adaptive Reuse: 5%

Recent Projects:

Durham Performing Arts Center, Durham, NC
Walltown Recreational Center, Durham, NC
Capitol Broadcasting Company Corporate Offices, Raleigh, NC
Buffalo Road Aquatic Center, Raleigh, NC
Performing Arts Center for Henderson, NC
Cerro Gordo Elementary School, Columbus County, NC

TISE-KIESTER ARCHITECTS, PA

119 E. Franklin St., Ste. 300
Chapel Hill, NC 27514
p: (919) 967-0158
e: pkiester@tisekiester.com
w: www.tisekiester.com

Established: 1987

Satellite Location(s): Asheville, NC

Firm Principal(s): Phillip R. Kiester, AIA; Donald O. Tise, Jr., AIA

Other AIA NC Member(s): Robyn W. Heeks, AIA; Craig Car-brey, AIA; Eric Heidt, AIA

Staff:

Architects: 5 Interns: 3
Other: 1

Work Focus:

Historic Preservation: 30% Hospitality (Restaurant): 5%
Multifamily Residential: 20% Religious/Cultural: 25%
Adaptive Reuse: 10% Commercial: 10%

Recent Projects:

800 Chatham, Winston-Salem, NC
Barringer Gardens, Charlotte, NC
Duke Hall Renovations, Charlotte, NC
Stone Creek Apartments, Eden, NC
Madison Place, Rocky Mount, NC
Supportive Housing I, Wilmington, NC

CHARLOTTE

505DESIGN CHARLOTTE, INC.

508 W. Fifth St., Ste. 250
Charlotte, NC 28202
p: (704) 348-7000
w: www.505design.com

Established: 2006

Firm Principal(s): Jim Babinchak, AIA

Staff:

Architects: 1 Other: 2

Work Focus:

Commercial: 40% Government/Institutional: 10%
Multifamily Residential: 10% Recreational: 10%
Residential: 20% Stadium/Sports: 10%

Recent Projects:

Specialty Shops, Charlotte, NC
Grapevine Wine Bar, Charlotte, NC
Riverwalk, Rock Hill, SC

A.L.R. ARCHITECTURE

517 East Blvd.
Charlotte, NC 28203
p: (704) 348-2699 • f: (704) 348-9399
e: k.reid@alr-arch.com

Established: 2005

Certified MWBE: Yes

Firm Principal(s): Kenneth A. Reid, AIA; Min H. Lee, AIA;
William S. Ashlin, AIA

Staff:

Architects: 3

Work Focus:

Educational (Higher Education): 40% Educational (K-12): 45%
Government/Institutional: 5% Religious/Cultural: 5%
Adaptive Reuse: 5%

ADAMS GROUP ARCHITECTS, PA

11111 Carmel Commons Blvd., Ste. 160
Charlotte, NC 28226
p: (704) 341-0303 • f: (704) 341-0652
e: tidwell@theadamsgroup.com
w: www.theadamsgroup.com

Established: 1987

Firm Principal(s): W. Graham Adams, AIA; Melissa Tidwell

Staff:

Architects: 1 Administrative: 1
Construction Administration: 1 Interns: 2
Landscape Designers: 1

Work Focus:

Commercial: 10% Educational (Higher Education): 5%
Educational (K-12): 35% Public Safety: 5%
Recreational: 5% Religious/Cultural: 35%
Scientific: 5%

Recent Projects:

Holy Comforter Episcopal Church, Charlotte, NC
Monroe High School Stadium, Monroe, NC
Trinity Episcopal Church, Statesville, NC
Iredell County Farm Bureau, Statesville, NC
Forest Hills High School, Marshville, NC
Hope of Israel Congregation, Charlotte, NC



ADW ARCHITECTS

101 W. Worthington Ave., Ste. 270
Charlotte, NC 28203
p: (704) 379-1919 • f: (704) 379-1920
e: contact@adwarchitects.com
w: www.adwarchitects.com

Established: 1977

Firm Principal(s): John Watson, AIA; James Powell, AIA; Robert Lauer, AIA

Staff:

Architects: 14	Administrative: 4
Construction Administration: 4	Interior Designers: 2
Other: 8	

Work Focus:

Commercial: 100%

Recent Projects:

North Mecklenburg Department of Motor Vehicles/State Highway Patrol Office, Huntersville, NC
Revolutions at City Place, West Palm Beach, FL
Christ Lutheran Church, Charlotte, NC
Central Piedmont Community College Cosmetology School Renovation, Charlotte, NC
Cary Fire Station No. 8, Cary, NC
Bain Elementary School, Charlotte, NC

AI DESIGN GROUP, INC.

330 S. Tryon St., Ste. 500
Charlotte, NC 28202
p: (704) 731-8080 • f: (704) 731-8090
e: jscruggs@aidginc.com
w: www.aidginc.com

Established: 2003

Firm Principal(s): G. Wesley Jones, AIA; Kim E. Marks, AIA; Ryan Doherty, AIA

Other AIA NC Member(s): Tod Dalton, AIA; Joe Meyer, AIA, IIDA; John V.P. Weller, AIA; Ryan Doherty, AIA

Staff:

Architects: 10	Administrative: 4
Interior Designers: 11	Interns: 7
Technical: 2	Other: 2

Work Focus:

Educational (Higher Education): 5%	Hospitality (Restaurant): 5%
Interior: 45%	Medical: 5%
Parking/Automotive: 30%	Recreational: 5%
Stadium/Sports: 5%	

Recent Projects:

MetLife Retail Headquarters, Charlotte, NC
AAA Travel, Insurance & Car Care Centers, Various Locations
Babson Capital Management Regional Headquarters, Charlotte, NC
AREVA North American Headquarters, Charlotte, NC
Sonic Automotive Dealerships & Service Centers, Various Locations
Domtar Operations Center, Charlotte, NC

ALB ARCHITECTURE, PA

1200 E. Morehead
Charlotte, NC 28203
p: (704) 494-4400
e: abalb@bellsouth.net
w: www.albarchitecture.com

Established: 2003

Firm Principal(s): Allen L. Brooks, AIA; Angelina F. Lauer, Assoc. AIA

Staff:

Architects: 1	Interns: 2
Technical: 1	

Work Focus:

Commercial: 10%	Historic Preservation: 20%
Hospitality (Restaurant): 5%	Multifamily Residential: 5%
Remodeling/Additions: 30%	Residential: 25%
Adaptive Reuse: 5%	

Recent Projects:

Pioneer Springs Campus Adaptive-Use and New Classroom Buildings at Historic Croft, Charlotte, NC
Waco Street Residences for Historic Cherry Neighborhood, Charlotte, NC
Davidson Townhome Buildings for Copper Builders, Davidson, NC
Saltrick New Residence for Historic Dilworth, Charlotte, NC
Flynn Residence Addition for Historic Dilworth, Charlotte, NC
Hartman Residence at Lake Norman, Cornelius, NC

ANDERSON PEARSON ARCHITECTURE

115 E. Park Ave, Ste. E
Charlotte, NC 28203
p: (704) 333-5530 • f: (704) 370-2212
e: andersonpearson@bellsouth.net

Established: 2002

Firm Principal(s): G. Anderson Pearson, AIA

Staff:

Architects: 1

Work Focus:

Commercial: 20%	Multifamily Residential: 75%
Remodeling/Additions: 5%	

Recent Projects:

New Park West Condominium, Charlotte, NC
420 Queens Condominium, Charlotte, NC

ANGELO ARCHITECTS. PLLC

11440 Carmel Commons Blvd., Ste. 105
Charlotte, NC 28226-5312
p: (704) 333-0483
e: russ@angeloarchitects.com
w: www.angeloarchitects.com

Established: 1999

Firm Principal(s): Russ Angelo, AIA

Staff:

Architects: 1	Administrative: 1
Interns: 2	Technical: 1

Work Focus:

Commercial: 30%	Government/Institutional: 10%
Healthcare: 40%	Medical: 20%

Recent Projects:

CMC-R Emergency Department Pediatric Observation Suite, Charlotte, NC
CMC-R Dietary at Inpatient Units, Charlotte, NC
Hugh Chatham Memorial Hospital Urgent Care Facility, Jonesville, NC
Federal Reserve Bank FRIT Interior Upfit, Charlotte, NC
Mecklenburg County Central Jail, Main Kitchen Renovations, Charlotte, NC
T-Mobile Store renovations, various locations in, NC & SC

ARCHITECTURE MATTERS, PLLC

2500 Sayre Rd.
Charlotte, NC 28209
p: (704) 527-4221
e: rfant@archmatters.com

Established: 2005

Firm Principal(s): Rebecca R. Fant, AIA

Staff:

Architects: 1

Work Focus:

Commercial: 25%	Residential: 75%
-----------------	------------------

Recent Projects:

Project Management – Mecklenburg County, St. Martin's Episcopal Church
Alday Renovations & Addition
Fisher Porch

ARCHITECTVS MCMLXXXVIII, PLLC

150 Brevard Ct.
Charlotte, NC 28202
p: (704) 335-1935 • f: (704) 335-1940
e: arch1988@bellsouth.net

Established: 1988

Firm Principal(s): Thomas B. Moore, AIA

Staff:

Architects: 1	Interns: 1
---------------	------------

Work Focus:

Commercial: 50%	Industrial: 50%
-----------------	-----------------

Recent Projects:

Cefla, Charlotte, NC
BIESSE, Charlotte, NC
Salice, Charlotte, NC

ARCONS DESIGN STUDIO, PLLC

10550 Independence Pointe Pkwy., Ste. 300
Charlotte, NC 28105
p: (704) 542-5252 • f: (704) 542-2330
e: rbhave@arconsds.com
w: www.arconsds.com

Established: 2003

Firm Principal(s): Rajeev D. Bhav, AIA; Ronal Kirkpatrick, AIA

Staff:

Architects: 3	Administrative: 1
Interns: 2	Technical: 2
Other: 1	

Work Focus:

Commercial: 70%	Consulting: 5%
Interior: 5%	Medical: 5%
Remodeling/Additions: 10%	Residential: 5%

ASA I AUBREY SPRINGER ARCHITECT

6519 Ciscayne Pl.
Charlotte, NC 28211
p: (704) 996-9492
e: aspringer@aubreyspringer.com
w: www.aubreyspringer.com

Established: 2013

Firm Principal(s): Aubrey M. Springer, AIA

Staff:

Architects: 1

Work Focus:

Educational (Higher Education): 5%	Educational (K-12): 20%
Government/Institutional: 5%	Recreational: 30%
Religious/Cultural: 40%	

Recent Projects:

Christ Episcopal Church Renovations, Charlotte, NC
Charlotte Country Day School Renovations, Charlotte, NC



C DESIGN

1000 W. Morehead St., Ste. 170
Charlotte, NC 28208
p: (704) 333-0093 • f: (704) 333-0083
e: rcrane@cdesigninc.com
w: www.cdesigninc.com

Established: 2003

Firm Principal(s): Robert C. Crane, Jr., AIA

Other AIA NC Member(s): Gary A. Beal, AIA; William C. Wilcox, AIA; L. Joseph Humphrey, AIA; Marley P. Carroll, FAIA; Russell Pound, AIA

Staff:

Architects: 8	Administrative: 2
Interior Designers: 3	Interns: 4

Work Focus:

Commercial: 25%	Educational (Higher Education): 30%
Government/Institutional: 30%	Hospitality (Hotel): 5%
Recreational: 10%	

Recent Projects:

UNC Charlotte Belk Gym Renovation – Charlotte, NC
Piedmont Natural Gas Rockingham Operations Center – Rockingham, NC
Charlotte Mecklenburg Utilities Zone 3 Operations Center – Charlotte, NC
Compass Group USA Corporate Headquarters – Charlotte, NC
Charlotte Douglas International Airport West Terminal Expansion – Charlotte, NC
Charlotte Mecklenburg Police Department Eastway Station – Charlotte, NC

C. L. HELT, ARCHITECT INC

1136 Greenwood Cliff
Charlotte, NC 28204
p: (704) 342-1686 • f: (704) 343-0054
e: TimJ@clhelt.com
w: www.clhelt.com

Established: 1969

Firm Principal(s): Tim Johnston, AIA

Other AIA NC Member(s): Chester Helt, AIA

Staff:

Architects: 2	Administrative: 2
Interior Designers: 1	Interns: 1
Technical: 6	

Work Focus:

Commercial: 10%	Consulting: 5%
Educational (K-12): 5%	Government/Institutional: 5%
Healthcare: 5%	Historic Preservation: 5%
Hospitality (Hotel): 5%	Hospitality (Restaurant): 5%
Hospitality (Spa): 5%	Industrial: 5%
Interior: 5%	Medical: 5%
Multifamily Residential: 5%	Recreational: 5%
Religious/Cultural: 5%	Remodeling/Additions: 5%
Residential: 10%	Adaptive Reuse: 5%

Recent Projects:

Engel Institute Dental Center, Charlotte, NC
Passive Solar Residence, Charlotte, NC
Providence Eye & Laser, Charlotte, NC
Multi Family, Charlotte, NC
Family Dollar, Lake Placid, NY
Animal Hospital, Charlotte, NC

CADDELL ARCHITECTURE, PLLC

330 S. Tryon St., Ste. 500
Charlotte, NC 28202
e: robbiecaddell@hotmail.com

Established: 2010

Firm Principal(s): Robert Caddell, AIA

Staff:

Architects: 1

Work Focus:

Commercial: 30%	Consulting: 5%
Educational (Higher Education): 10%	Educational (K-12): 5%
Government/Institutional: 5%	Hospitality (Restaurant): 5%
Industrial: 5%	Interior: 5%
Recreational: 5%	Religious/Cultural: 5%
Remodeling/Additions: 10%	Stadium/Sports: 5%
Adaptive Reuse: 5%	

CHARETTE ARCHITECTS, PLLC

P.O. Box 481000
Charlotte, NC 28269
p: (704) 358-8400
e: ralsop@charettearchitects.com
w: www.charettearchitects.com

Established: 1998

Firm Principal(s): Richard Alsop, Jr., AIA

Staff:

Architects: 2	Administrative: 1
---------------	-------------------

Work Focus:

Consulting: 100%

Recent Projects:

Skyecroft, Waxhaw, NC
Reflection Pointe, Belmont, NC
Cannonsgate, Bogue, NC
Water Ridge, Lake Alfred, FL
Waterway Palms Plantation, Myrtle Beach, SC
Summerhouse, Holly Ridge, NC

CLARK NEXSEN

1523 Elizabeth Ave., Ste. 300
Charlotte, NC 28204
p: (704) 377-8800 • f: (704) 358-1037
e: jbrooks@clarknexsen.com
w: www.clarknexsen.com

Established: 1920

Satellite Location(s): Raleigh, NC; Asheville, NC; Norfolk, VA; Richmond, VA; Roanoke, VA; Washington, DC; Macon, GA; Atlanta, GA; Brunswick, GA

Firm Principal(s): Peter J. Aranyi, AIA; Robert T. Gunn, AIA

Other AIA NC Member(s): Jason H. Jones, AIA; Tracy L. Randazzo, AIA, PMP, CDT; Russ C. Nicholson, AIA; Angela G. Ritter, AIA; Jim C. Duller, AIA, LEED AP; Gary T. Runions, AIA, LEED AP; Nicole G. Hall, AIA, CDT, LEED AP; Sara E. Abrams, AIA, GGP, LEED Green Associate; Eric R. Hubbs, AIA; Stephen T. Nowak, AIA

Staff:

Architects: 12	Administrative: 3
Construction Administration: 1	Engineers: 12
Interns: 8	Technical: 14
Other: 3	

Work Focus:

Commercial: 5%	Educational (Higher Education): 20%
Educational (K-12): 4%	Government/Institutional: 29%
Healthcare: 5%	Historic Preservation: 1%
Hospitality (Hotel): 5%	Industrial: 7%
Interior: 5%	Public Safety: 1%
Recreational: 5%	Scientific: 5%
Stadium/Sports: 5%	Adaptive Reuse: 3%

Recent Projects:

Family Dollar Headquarters, Matthews, NC
UNC Charlotte Miltimore, Belk Residence Housing, Houser Hall Renovations Charlotte, NC
Virginia Tech Ambler Johnston Residence Hall Renovations, Blacksburg, VA
UVA Alderman Road Residence Halls Phases II, III, & IV, Charlottesville, VA
Duke University Few Quad Renovations, Durham, NC
NAVFAC SW Dining Facilities (Edson & Chappo), Camp Pendleton, CA



CLARK PATTERSON LEE

6302 Fairview Rd., Ste. 102
Charlotte, NC 28210
p: (704) 331-9131 • f: (704) 331-0402
e: tknapp@clarkpatterson.com
w: www.clarkpattersonlee.com

Established: 1975

Satellite Location(s): Raleigh, NC; Greenville, SC; Suwanee, GA

Firm Principal(s): Timothy Knapp, AIA; Jeffrey R. Sherer, AIA

Other AIA NC Member(s): Elizabeth Werner, AIA; Adam M. Chahulski, AIA; Donald R. Lee, FAIA; Robert M. Cwikla, AIA

Staff:

Architects: 27	Administrative: 20
Construction Administration: 6	Engineers: 45
Interior Designers: 6	Interns: 31
Landscape Designers: 2	Technical: 64
Other: 9	

Work Focus:

Educational (Higher Education): 15%	Educational (K-12): 10%
Government/Institutional: 15%	Healthcare: 20%
Historic Preservation: 5%	Industrial: 5%
Interior: 5%	Medical: 5%
Parking/Automotive: 5%	Public Safety: 5%
Recreational: 5%	Religious/Cultural: 5%
Stadium/Sports: 5%	Adaptive Reuse: 5%

Recent Projects:

NC State University – Partners Parking Deck Expansion, Raleigh, NC
Mint Museum Center City, Charlotte, NC
Temple Beth El, Charlotte, NC
Myers Park Presbyterian Church, Charlotte, NC
Brunswick Community College Aquatics & Athletics Center, Supply, NC
UNC Asheville Highsmith University Center, Asheville, NC

CLEARLIGHT ARCHITECTURE, PLLC

8604 Cliff Cameron Dr., Ste. 161
Charlotte, NC 28269
p: (704) 631-6589
e: amorlando@clearlightarch.com
w: www.clearlightarch.com

Established: 2001

Firm Principal(s): Anthony J. Morlando, AIA

Staff:

Architects: 1	Administrative: 1
Technical: 1	

Work Focus:

Commercial: 15%	Hospitality (Restaurant): 15%
Industrial: 5%	Interior: 5%
Medical: 20%	Multifamily Residential: 10%
Religious/Cultural: 15%	Remodeling/Additions: 5%
Residential: 5%	Adaptive Reuse: 5%

Recent Projects:

The Community at Graham Village, Little River, SC
Genesis Aviation, Greensboro, NC
University Family Physicians Medical Office Building, Charlotte, NC
Jonahville AME Zion Church, Huntersville, NC
Toyato of Greenville service expansion, Greenville, SC
Poly-Tech Industrial, Huntersville, NC

CLUCK DESIGN COLLABORATIVE PLLC

1523 Elizabeth Ave., Ste. 120
Charlotte, NC 28204-2534
p: (704) 405-5980
e: kevin@cluckdesign.com
w: www.cluckdesign.com

Established: 2005

Firm Principal(s): Kevin Kennedy, AIA; Chris Scorsone, LEED AP

Staff:

Architects: 2	Administrative: 1
Interns: 3	Other: 1

Work Focus:

Hospitality (Restaurant): 30%	Multifamily Residential: 20%
Parking/Automotive: 10%	Residential: 10%
Adaptive Reuse: 30	

Recent Projects:

Goodyear's Restaurant and Biergarten, Charlotte, NC
Cliff Hangers Indoor Climbing Gym, Mooresville, NC
Sante Se Riche, Haiti
Boxman Studios Office, Charlotte, NC
Studio 6 Apartments, Charlotte, NC
Mac's Speed Shop Restaurant, Greensboro, NC

CMA DESIGN, PLLC

15018 Balenie Trace Ln.
Charlotte, NC 28277
p: (704) 614-2956 • f: (704) 544-9333
e: cmadesign@carolina.rr.com

Established: 2009

Firm Principal(s): Cline McGee, AIA

Staff:

Architects: 1	Interns: 1
Technical: 1	

Work Focus:

Commercial: 5%	Educational (Higher Education): 5%
Educational (K-12): 5%	Government/Institutional: 5%
Interior: 25%	Medical: 60%
Remodeling/Additions: 5%	

Recent Projects:

Waxhaw Medical Office Building, Waxhaw, NC
Lake Norman Oral & Facial Surgery, Mooresville, NC
Carolina Dental Centers, Charlotte, NC
Robinson Orthodontics, Waxhaw, NC
Young & Polite Pediatric Dentistry, Waxhaw, NC
Oweida & Christian Orthopedic offices, Charlotte, NC

COLEJENEST & STONE

200 S. Tryon St., Ste. 1400
Charlotte, NC 28202
p: (704) 376-1555
e: mcole@colegeneststone.com
w: www.colejeneststone.com

Established: 1988

Satellite Location(s): Raleigh, NC

Firm Principal(s): Michael S. Cole, Sr.; Brian C. Jenest

Staff:

Administrative: 4.5	Engineers: 21
Landscape Designers: 20	Other: 6.5

Work Focus:

Commercial: 10%	Educational (Higher Education): 15%
Educational (K-12): 5%	Government/Institutional: 20%
Hospitality (Hotel): 2.5%	Medical: 10%
Parking/Automotive: 2.50%	Recreational: 2.50%
Religious/Cultural: 5%	Residential: 10%
Scientific: 5%	Stadium/Sports: 2.5%

Recent Projects:

New Belgium Brewery, Asheville, NC
City of Raleigh Public Safety Facility, Raleigh, NC
WakeMed North Hospital, Raleigh, NC
Town of Cary Downtown Park, Cary, NC
Residence Inn Raleigh, Raleigh, NC
The Duke Endowment, Charlotte, NC

COX ARCHITECTURE & DESIGN

1810 E. Seventh St.
Charlotte, NC 28204
p: (704) 351-2576
e: craig@coxarchitecture.com
w: www.coxarchitecture.com

Established: 2003

Firm Principal(s): Craig Cox, AIA

Staff:

Architects: 1

Work Focus:

Commercial: 5%	Historic Preservation: 5%
Remodeling/Additions: 45%	Residential: 45%

Recent Projects:

Lake House, Lake James, NC
Zinger Residence, Charlotte, NC
Riggs Residence, Charlotte, NC
Low Country House, Beaufort, SC
Modern Warehouse Residence, Charlotte, NC
Commercial Warehouse, Charlotte, NC



CRAIG W. ISAAC ARCHITECTURE

900 Linda Ln.
Charlotte, NC 28211
p: (704) 358-1365 • f: (704) 358-1365
e: Craig@CIArchitecture.com
w: www.CIArchitecture.com

Established: 1990

Firm Principal(s): Craig Isaac, AIA

Staff:

Architects: 1 Interior Designers: 1

Work Focus:

Commercial: 10% Historic Preservation: 5%
Interior: 5% Remodeling/Additions: 50%
Residential: 25% Adaptive Reuse: 5%

Recent Projects:

Willow Oak Residence, Charlotte, NC
Bucknell Residence, Charlotte, NC
Bucknell Renovation/ Addition, Charlotte, NC
Beretania Residence, Charlotte, NC
Souders Mill, Matthews, NC
MorHaus 1612, Galax, VA

CREECH & ASSOCIATES, PLLC

127 W. Worthington Ave., Ste. 250
Charlotte, NC 28203
p: (704) 376-6000 • f: (704) 376-5550
e: dcreech@creech-design.com
w: www.creech-design.com

Established: 2009

Satellite Location(s): Charleston, SC

Firm Principal(s): David A. Creech, AIA

Staff:

Architects: 3 Administrative: 3
Construction Administration: 2 Interior Designers: 1
Technical: 3 Other: 1

Work Focus:

Commercial: 5% Educational (Higher Education): 30%
Government/Institutional: 35% Historic Preservation: 5%
Interior: 5% Public Safety: 5%
Religious/Cultural: 5% Scientific: 5%
Adaptive Reuse: 5%

Recent Projects:

UNC Charlotte EPIC, Charlotte, NC
North Carolina Research Campus, Kannapolis, NC
Mint Hill Town Hall, Mint Hill, NC
Huntersville Town Center & Discovery Place Kids, Huntersville, NC
Albemarle City Hall, Albemarle, NC
CMPD Providence Station, Charlotte, NC

DAS ARCHITECTURE, INC.

101 W. Worthington Ave., Ste. 240
Charlotte, NC 28203
p: (704) 333-3360 • f: (704) 333-3362
e: design@dasarchitecture.com
w: www.dasarchitecture.com

Established: 2002

Firm Principal(s): Dane A. Suchoza, AIA

Other AIA NC Member(s): Joseph T. Monico, AIA

Staff:

Architects: 2 Administrative: 1
Interior Designers: 1 Technical: 5
Other: 2

Work Focus:

Commercial: 10% Hospitality (Hotel): 10%
Hospitality (Restaurant): 10% Industrial: 10%
Interior: 5% Multifamily Residential: 35%
Parking/Automotive: 5% Religious/Cultural: 5%
Remodeling/Additions: 5% Adaptive Reuse: 5%

Recent Projects:

REPI Research and Manufacturing Facility, Gastonia, NC
CDIA East Terminal Expansion Phase II, Charlotte, NC
Vida Cosina, Charlotte, NC
East Morehead Apartments, Charlotte, NC
UNCC Student Apartments, Charlotte, NC
Bubble Night Club, Charlotte, NC

DAVID FURMAN ARCHITECTURE

333 W. Trade St., Ste. 200
Charlotte, NC 28202
p: (704) 332-2942 • f: (704) 343-9380
e: dfurman@dfarch.com
w: www.davidfurmanarchitecture.com

Established: 1980

Firm Principal(s): David Furman, FAIA

Staff:

Architects: 1

Work Focus:

Multifamily Residential: 100%

Recent Projects:

Urban Mixed-use Residential

DAVID KELLY ARCHITECT

232 Queens Rd., Unit 36
Charlotte, NC 28204
p: (704) 351-2448
e: dkelly8641@aol.com

Established: 1987

Firm Principal(s): David Kelly, AIA

Staff:

Architects: 1

Work Focus:

Commercial: 20% Residential: 80%

DAVID ROBERTS + ASSOCIATES

4108 Park Rd., Ste. 406
Charlotte, NC 28209-2262
p: (704) 910-4667
e: davidr@drobertsassoc.com

Established: 2004

Firm Principal(s): John David Roberts, AIA

Staff:

Architects: 1 Interns: 1

Work Focus:

Healthcare: 100%

Recent Projects:

EP Lab Suite, WFBMC
BMT Lab, WFBMC
Central Pharmacy, WFBMC
Cardiac Ultrasound, WFBMC
CT 21, WFBMC
ED CDU, WFBMC

DAVIS H. LILES, ARCHITECT PLLC

912 Cherokee Rd.
Charlotte, NC 28207
p: (704) 650-1429
e: davisliles@gmail.com

Established: 2005

Firm Principal(s): Davis Liles

Staff:

Architects: 1 Administrative: 1

Work Focus:

Commercial: 10% Consulting: 5%
Healthcare: 55% Medical: 30%

Recent Projects:

Integration Point Upfit, Charlotte, NC
Charles George VAMC Oncology/Sleep Center, Asheville, NC
CMC Mercy Pre-Op Clinic, Charlotte, NC

DEAN HATJIOANNOU RESIDENTIAL ARCHITECTURE

4800 Eddystone Dr.
Charlotte, NC 28270
p: (704) 321-2394
e: dean@housedean.com
w: www.housedean.com

Established: 1990

Firm Principal(s): Dean Hatjioannou, AIA

Staff:

Architects: 1

Work Focus:

Residential: 100%



DESIGNSTRATEGIES

500 East Blvd.
Charlotte, NC 28203
p: (704) 344-8540 • f: (704) 344-8544
e: kkeshev@designstrategies.net
w: www.designstrategies.net

Established: 2001

Satellite Location(s): Greenville, SC

Firm Principal(s): Ron Boozer, AIA; Michelle Whitaker, AIA;
Barbara Price, AIA; Ben T. Rook, FAIA

Other AIA NC Member(s): Georgia Cameron, AIA; Ric Farres,
AIA; Lisa Yaglia, AIA; William Mumford, AIA

Staff:

Architects: 14	Administrative: 4
Construction Administration: 2	Engineers: 6
Interior Designers: 2	Interns: 5
Landscape Designers: 2	Technical: 8
Other: 1	

Work Focus:

Commercial: 10%	Healthcare: 75%
Hospitality (Hotel): 5%	Interior: 10%

Recent Projects:

Pineville LTACH Rehabilitation Hospital, Charlotte, NC
St. Luke's Hospital, Columbus, SC
Levine Cancer Center, Charlotte, NC
CHS Anson Community Hospital, Wadesboro, NC
North Carolina Research Campus, Kannapolis, NC
Columbus Regional Healthcare System, Master Plan,
Whiteville, NC

DON DUFFY ARCHITECTURE

301 Providence Rd.
Charlotte, NC 28207
p: (704) 358-1878 • f: (704) 358-1721
e: laura@donduffyarchitecture.com
w: www.donduffyarchitecture.com

Established: 1995

Firm Principal(s): Don Duffy, AIA

Other AIA NC Member(s): Kraig Magas, AIA; Bill Prestwood, AIA

Staff:

Architects: 4	Administrative: 1
Interns: 1	Technical: 1

Work Focus:

Remodeling/Additions: 50%	Residential: 50%
---------------------------	------------------

Recent Projects:

Private Residence, Blowing Rock, NC
Private Residence, Myers Park Charlotte, NC
Private Residence, Greenbrier Club, White Sulphur Springs, WV
Private Residence, Linville, NC
Private Residence, Winston-Salem, NC
Private Residence, Chesterfield, SC

EC, A ARCHITECTURE, PC

P.O. Box 30183, 201 N. McDowell St.
Charlotte, NC 28230
p: (704) 849-6748 • f: (800) 652-0689
e: ekyle@carolina.rr.com
w: www.eca-architecture.com

Established: 2002

Firm Principal(s): Eric J. Cebula, AIA

Staff:

Architects: 1	Administrative: 1
Interns: 1	Other: 1

Work Focus:

Healthcare: 5%	Medical: 95%
----------------	--------------

ECOTEKT, PLLC

P.O. Box 471548
Charlotte, NC 28247
p: (705) 962-6824
e: wwweaver@ecotekt.net
w: www.ecotekt.net

Established: 2009

Firm Principal(s): William Weaver; James Patrick

Staff:

Architects: 2

Work Focus:

Commercial: 20%	Consulting: 25%
Educational (Higher Education): 5%	Educational (K-12): 5%
Government/Institutional: 5%	Hospitality (Hotel): 5%
Interior: 15%	Recreational: 5%
Remodeling/Additions: 5%	Residential: 10%

Recent Projects:

Randolph County Visitor Centers, Seagrove, North Carolina

ESD PARTNERS

1300 S. Mint St., Ste. 300
Charlotte, NC 28203
p: (704) 373-1900 • f: (704) 373-0902
e: celder@esdpartners.com
w: www.esdarch.com

Established: 1992

Firm Principal(s): E. Clay Elder, AIA; J. David Parke AIA

Staff:

Architects: 6	Administrative: 2
Construction Administration: 1	Interior Designers: 1
Interns: 2	Technical: 4

Work Focus:

Commercial: 40%	Educational (K-12): 5%
Government/Institutional: 5%	Hospitality (Restaurant): 20%
Interior: 25%	Recreational: 2%
Adaptive Reuse: 3%	

Recent Projects:

South Atlantic Banks
Advance Autos
Bojangles
Family Dollar Stores
First Trust Banks
Bank of North Carolina, Ballantyne

EYP/

2108 South Blvd., Ste. 205
Charlotte, NC 28203
p: (704) 602-0071 • f: (704) 602-0074
e: msealy@eypae.com
w: www.eypaedesign.com

Established: 1972

Satellite Location(s): Raleigh, NC; Albany, NY; Boston, MA

Firm Principal(s): Mark Sealy, AIA; Jennifer Amster, AIA; Dan
Fields, AIA

Staff:

Architects: 95	Administrative: 20
Construction Administration: 9	Engineers: 69
Interior Designers: 6	Technical: 2
Other: 3	

Work Focus:

Educational (Higher Education): 80%	Government/Institutional: 20%
-------------------------------------	-------------------------------

FMK ARCHITECTS

123 New Bern St.
Charlotte, NC 28203
p: (704) 375-9950 • f: (704) 375-3555
e: jkrueger@fmkarchitects.com
w: www.fmkarchitects.com

Established: 1991

Firm Principal(s): Mark Fishero, AIA; Jonathan Krueger, AIA;
Neil Dixon, AIA; Russell DeVita, AIA

Staff:

Architects: 6	Administrative: 1
Interns: 3	

Work Focus:

Commercial: 25%	Educational (Higher Education): 5%
Government/Institutional: 5%	Healthcare: 25%
Multifamily Residential: 25%	Recreational: 5%
Religious/Cultural: 5%	Adaptive Reuse: 5%

Recent Projects:

One Brevard Residential, Charlotte, NC
Gordon-Conwell Theological Seminary Addition/Renovation,
Charlotte, NC
CMC-Rock Hill Medical, Rock Hill, SC
Compost Central, Charlotte, NC
Bryan Park, Charlotte, NC
Wrights Landing, Port Royal, SC

FORTUNE ARCHITECTS

8510 McAlpine Park Dr., Ste. 204
Charlotte, NC 28211
p: (704) 366-3639 • f: (704) 364-9578
e: nfortune@fortune-architects.com
w: www.fortune-architects.com

Firm Principal(s): W. Neill Fortune

Staff:

Architects: 1	Technical: 2
---------------	--------------

Work Focus:

Commercial: 65%	Multifamily Residential: 23%
Residential: 12%	

Recent Projects:

Davidson College Dorm Renov., Davidson, NC
Food Lion Facade Renov., Charlotte, NC
Myrick Road Townhomes, Charleston, SC
Mason's Bend Amenity, Fort Mill, SC
Foxcroft Swim & Racquet Club, Charlotte, NC



FREEMANWHITE, INC., A HASKELL COMPANY

8845 Red Oak Boulevard
Charlotte, NC 28217
p: (704) 523-2230 • f: (704) 523-2235
e: ispeers@freemanwhite.com
w: www.freemanwhite.com

Established: 1892

Satellite Location(s): San Diego, CA; Nashville, TN; Chicago, IL

Firm Principal(s): Brian Adams, AIA; C. William Bevins, FAIA; Christopher Morales, AIA; Chris Richardson, AIA; David F. Martin, AIA; David Stoess, AIA; David White, MBA; Delia Caldwell, MBA; Franklin H. Brooks, AIA; Joseph G. Johnston, Jr., AIA; Kevin Barbee; Kristyna Culp; Mark D. Furgeson, AIA; Michelle Mader; Robert Pratt, AIA; Troy Seanor, AIA

Other AIA NC Member(s): Barton J. Nash, AIA; Joseph F. Oglebay, AIA; Kevin Waitkus, AIA; Korla Kudjiku, AIA; Mark Schmidt, AIA; Mark E. Stalcup, AIA; Mark E. Sweeney, AIA; Stephen P. Drane, AIA; Todd Ginder, AIA; Tracy Atkinson, AIA

Staff:

Architects: 32	Administrative: 30
Construction Administration: 4	Engineers: 3
Interior Designers: 4	Interns: 13
Technical: 9	Other: 7

Work Focus:

Consulting: 20%	Healthcare: 75%
Multifamily Residential: 5%	

Recent Projects:

Scripps Health Cancer Center, La Jolla, CA
Northwestern Medical Center, Emergency Dept., Chicago, IL
St. Thomas Hospital 2nd Fl. Renovation, Nashville, TN
Mt. Sinai Hospital Outpatient Endoscopy Renovation-KCC Bldg. 9th Fl., New York, NY
Grady Hospital Emergency Dept. & Renovation, Atlanta, GA
William Beaumont Hospital, Royal Oak, Ed Addition & Renovation, Detroit, MI

FRYDAY & DOYNE ARCHITECTURE/INTERIOR DESIGN

118 E. Kingston Ave., Ste. 20
Charlotte, NC 28203
p: (704) 372-0001 • f: (704) 372-2517
e: john@friday-doyne.com
w: www.friday-doyne.com

Established: 1997

Firm Principal(s): John B. Fryday, AIA; Michael T. Doyne, AIA

Other AIA NC Member(s): Robert T. Ward, AIA

Staff:

Architects: 3	Administrative: 1
Interns: 2	Technical: 2

Work Focus:

Commercial: 20%	Government/Institutional: 15%
Historic Preservation: 5%	Interior: 20%
Remodeling/Additions: 20%	Residential: 10%
Adaptive Reuse: 10%	

Recent Projects:

Mazda of South Charlotte, Pineville, NC
Carolinas Healthcare Foundation Offices, Charlotte, NC
Governmental District Master Plan and Renovations, Charlotte, NC
CMS Offices at The Atrium, Charlotte, NC
Register of Deeds Renovations, Charlotte, NC
Expansion-Lake Norman Hyundai, Cornelius, NC

GANTT HUBERMAN ARCHITECTS, A BERGMANN ASSOCIATES, INC. COMPANY

500 N. Tryon St.
Charlotte, NC 28202
p: (704) 334-6436 • f: (704) 342-9639
e: jhuberman@gantthuberman.com
w: www.gantthuberman.com

Established: 1971

Firm Principal(s): Jeffrey A. Huberman, FAIA; Harvey B. Gantt, FAIA

Other AIA NC Member(s): Stefan Pienkny, AIA; Matt Butler, AIA; Mia V. Sensabaugh, AIA; L. Richard Lyon, III, AIA; Malcolm E. Davis, AIA; Larry K. Walters, AIA; Catherine C. Morrison, AIA; Frank A. Little, AIA; Kimberly M. Mobley, AIA; Andrew J. Petrosky, AIA; Cheryl C. Walker, FAIA; Charles C. Snow, AIA; Barbara D. Lane, AIA; Alan W. Hunter, AIA

Staff:

Architects: 16	Administrative: 2
Interior Designers: 2	Interns: 2
Technical: 2	

Work Focus:

Educational (Higher Education): 40%	Educational (K-12): 10%
Government/Institutional: 20%	Healthcare: 10%
Historic Preservation: 5%	Interior: 5%
Public Safety: 5%	Religious/Cultural: 5%

Recent Projects:

UNCC Center City Building, Charlotte, NC
Jacksonville Center for Public Safety, Jacksonville, NC
Friendship Baptist Church West, Charlotte, NC
UNCG Dining Hall Renovation, Greensboro, NC
UNCA Overlook Hall, Asheville, NC
JCSU New Science Center, Charlotte, NC

GARNER & BROWN ARCHITECTS PA

1718 East Blvd.
Charlotte, NC 28203
p: (704) 333-1051 • f: (704) 376-6546
e: neil@garner-brown.com
w: www.garner-brown.com

Established: 1987

Firm Principal(s): Scott Garner, AIA; Neil F. Brown AIA

Other AIA NC Member(s): Deborah Morgan AIA

Staff:

Architects: 3	Administrative: 1
---------------	-------------------

Work Focus:

Consulting: 5%	Medical: 5%
Public Safety: 70%	Religious/Cultural: 20%

Recent Projects:

Long Animal Hospital, Charlotte, NC
Mount Pisgah United Methodist Church Master Plan, Greensboro, NC
Wesley Chapel Fire Station 26, Wesley Chapel, NC
Sunset Beach Fire Station 2, Sunset Beach, NC
Fire Department Maintenance Facility, High Point, NC
Durham Fire Station 9, Durham, NC

GENSLER

214 N. Tryon St., Ste. 2320
Charlotte, NC 28202
p: (704) 377-2725 • f: (704) 377-2807
e: kelli_taddonio@gensler.com
w: www.gensler.com

Established: 1965

Satellite Location(s): Raleigh, NC

Firm Principal(s): Ernie Munoz, AIA; John W. Gaulden, AIA

Other AIA NC Member(s): Julie Jackson, AIA; Keith Frankel, AIA; Jack Ossa, AIA; Shannon Rydell, AIA; Michael Spencer, AIA; Samantha Stone, AIA; Vaughn Lamer, AIA; Jim Collins, AIA; Jeffrey Hanson, AIA; James Hatley, AIA; Jennifer Williams, AIA; Kelly Schlenker, AIA

Staff:

Architects: 13	Administrative: 2
Interior Designers: 7	Technical: 7
Other: 1	

Work Focus:

Commercial: 25%	Consulting: 10%
Educational (Higher Education): 5%	Hospitality (Hotel): 5%
Interior: 50%	Adaptive Reuse: 5%

Recent Projects:

The Duke Endowment; Charlotte, NC
SPX Headquarters; Charlotte, NC
Wells Fargo Wealth Management; Charlotte, NC
Turner; Charlotte, NC
Nascar; Charlotte, NC
CBRE; Charlotte, NC

GODWIN ASSOCIATES. P.A.

505 N. Church St.
Charlotte, NC 28202
p: (704) 377-4051 • f: (704) 377-4053
e: George@GodwinAssociates.com
w: www.GodwinAssociates.com

Established: 1974

Firm Principal(s): George Godwin, AIA

Staff:

Architects: 1	Administrative: 1
Interns: 1	Technical: 1

Work Focus:

Commercial: 10%	Hospitality (Hotel): 75%
Medical: 5%	Parking/Automotive: 5%
Recreational: 5%	

Recent Projects:

River Course Club House, Virginia Tech
Hampton Inn & Suites, Raleigh, NC
Sheraton 4 Points, Durham, NC
Holiday Inn, Matthews, NC
The Tower Condos, Charlotte, NC
Medical Office Building, Salisbury, NC



GOPPOLD ARCHITECTURE PC

1111 Metropolitan Ave., Ste. 700
Charlotte, NC 28204
p: (704) 334-2787 • f: (704) 334-2599
e: fgoppold@goppoldarch.com
w: www.goppoldarchitecture.com

Established: 2009

Firm Principal(s): Frank A. Goppold Jr., AIA

Staff:
Architects: 1 Technical: 1

Work Focus:
Commercial: 60% Consulting: 25%
Interior: 5% Remodeling/Additions: 5%
Residential: 5%

Recent Projects:

University Town Center, 240-acre retail complex, Norman, OK
North Park Shops 20K sf Retail multitenant building
Altamira Shopping Village, Masterplan, Port Orange, FL
Spring Creek Village, Masterplan, Edmond, OK
North Park Shops II, 16K Retail, Norman, OK
Cafe Icon Sishi and Grille, Edmond, OK

GRAYDESIGN ARCHITECTURE, PA.

10720 Carmel Commons Blvd., Ste. 300
(2822 Oxborough Dr., Matthews, NC 28105)
Charlotte, NC 28226
p: (704) 401-7718 • f: (704) 752-9991
e: tony.gray@graydesignarchitecture.com
w: www.graydesignarchitecture.com

Established: 2006

Firm Principal(s): Tony Gray, AIA

Staff:
Architects: 1

Work Focus:
Hospitality (Restaurant): 5% Remodeling/Additions: 60%
Residential: 35%

Recent Projects:

Custom Waterfront Home, Lake Wylie, SC
Residential Addition & Kitchen Renovation, Charlotte
Whole house Renovation, Charlotte, NC
Kitchen & Family Room Renovation, Charlotte
Addition & Renovation, Lake Lure, NC
New Restaurant Upfit, Concord, NC

GUNAR EJUPS, AIA, ARCHITECT

3720 Wendwood Ln., Apt. 202
Charlotte, NC 28211
p: (704) 366-4651
e: gejups@bellsouth.net

Established: 2000

Firm Principal(s): Gunar Ejups, AIA

Staff:
Architects: 1

Work Focus:
Consulting: 100%

Recent Projects:

QA/QC Consulting on multiple building types

HAL TRIBBLE ARCHITECT

310 East Blvd., Ste. 6
Charlotte, NC 28203
p: (704) 333-7907
e: haltribble@bellsouth.net
w: www.haltribblearchitect.com

Established: 1980

Firm Principal(s): Hal Tribble, AIA emeritus

Staff:
Architects: 1 Administrative: 1
Interns: 1

Work Focus:
Commercial: 35% Remodeling/Additions: 30%
Residential: 35%

Recent Projects:

OnSite Office Bldg.
Bennett Residence, Chapel Hill, NC
Gates Residences, Asheville, NC
Modern Salon, Charlotte, NC
Marcus Offices, Charlotte, NC

HALL ARCHITECTS, INC.

501 N. Church St., Ste. 200
Charlotte, NC 28202
p: (704) 334-2101 • f: (704) 334-1027
e: DHall@hallarch.com
w: www.hallarch.com

Established: 1992

Satellite Location(s): Dallas, TX

Firm Principal(s): Dennis J. Hall, FAIA, FCSI

Other AIA NC Member(s): Walter Scarborough, AIA; Herb Sprott, AIA

Staff:
Architects: 3 Administrative: 1
Technical: 1

Work Focus:
Commercial: 10% Consulting: 35%
Educational (Higher Education): 5% Educational (K-12): 5%
Government/Institutional: 5% Medical: 10%
Multifamily Residential: 10% Parking/Automotive: 5%
Recreational: 5% Religious/Cultural: 5%
Residential: 5%

Recent Projects:

International Paper Office Renovation, Charlotte, NC
Airport Consolidated Rental Car & Park Facilities Specifications, Maui/Honolulu/San Diego
Versant Mountain House, Asheville, NC
The Gates at Williams-Brice Investigation, Columbia, SC
Third Ward Park Specifications, Charlotte, NC
1315 Latta Pavilion Parking Structure Repairs, Charlotte, NC

HDR ARCHITECTURE INC.

440 S. Church St., Ste. 1000
Charlotte, NC 28202
p: (704) 338-6700 • f: (704) 338-6760
e: julie.kern@hdrinc.com
w: www.hdrinc.com

Established: 1917/1956/2003

Satellite Location(s): Charleston, SC

Firm Principal(s): Mark C. Meier, AIA; Timothy J. Eckmair, AIA; Bruce Moore, AIA; T.J. Connors, AIA

Other AIA NC Member(s): Jim Atkinson, James Langlois, Charles Meyer, Nicholas Nash, Charles Reed, Walter Nurmi, Matthew Suarez; David E. Schmieding, AIA; Tracy Atkinson, AIA; James R. Langlois, AIA; Matthew Suarez, AIA; Charles V. Reed, Jr., AIA

Staff:
Architects: 12 Administrative: 1
Engineers: 2 Technical: 6
Other: 6

Work Focus:
Government/Institutional: 20% Healthcare: 80%

HEMPHILL-RANDEL ASSOCIATES

4425 Randolph Rd., Ste. 302
Charlotte, NC 28211
p: (704) 365-3636
e: fr-hra@carolina.rr.com

Established: 1916

Firm Principal(s): John Hemphill, AIA; Frank Randel, AIA

Staff:
Architects: 2 Administrative: 1
Technical: 1

Work Focus:
Commercial: 10% Consulting: 5%
Educational (Higher Education): 5% Educational (K-12): 5%
Government/Institutional: 75%

Recent Projects:

Alexander County Law Enforcement & Detention Center
Brunswick County Administration Building – Bolivia, NC
Ashe County Jail and Law Enforcement Center – Jefferson, NC
Brunswick County Department of Social Services – Bolivia, NC
Wilkes Community College Alleghany Campus – Sparta, NC
Watauga County Courthouse – Boone, NC

INSIGHT ARCHITECTS

1307 W. Morehead St., Ste. 101
Charlotte, NC 28208
p: (704) 344-0445 • f: (704) 344-0446
e: info@insightarch.com
w: www.insightarch.com

Established: 2003

Firm Principal(s): Vincent Ciccarella, AIA; John Shurley, AIA

Staff:
Architects: 2 Interior Designers: 1

Work Focus:
Commercial: 10% Educational (K-12): 40%
Hospitality (Restaurant): 15% Recreational: 10%
Adaptive Reuse: 25%

Recent Projects:

Community School of Davidson, Davidson, NC
Crave Desert Bar, Charlotte, NC
Caffeine Highway Coffee Shop, Charlotte, NC
Eden Cultural Center Feasibility Study, Eden, NC
McHales Pub Expansion, Rock Hill, SC



INTEC GROUP, INC.

1920 Abbott St., #303
Charlotte, NC 28203
p: (704) 372-7910 • f: (704) 372-7911
e: emarfella@intecgroup.net
w: www.intecgroup.net

Established: 1984

Certified MWBE: Yes

Firm Principal(s): John Mang, AIA; Enzo Marfella, AIA

Staff:

Architects: 2	Administrative: 1
Interior Designers: 2	Interns: 1
Technical: 1	

Work Focus:

Commercial: 15%	Educational (Higher Education): 5%
Hospitality (Restaurant): 30%	Industrial: 5%
Interior: 35%	Multifamily Residential: 5%
Religious/Cultural: 5%	

JAMES ROSS JOHNSON, JR., ARCHITECT

254 Huntley Place
Charlotte, NC 28207
p: (704) 333-5995 • f: (704) 333-5995

Established: 1966

Firm Principal(s): James R. Johnson, Jr., AIA

Staff:

Architects: 1

Work Focus:

Commercial: 5%	Consulting: 90%
Residential: 5%	

JENKINS-PEER ARCHITECTS

112 S. Tryon St., Ste. 1300
Charlotte, NC 28284
p: (704) 372-6665 • f: (704) 372-0102
e: ehelms@jenkinspeer.com
w: www.jenkinspeer.com

Established: 1978

Firm Principal(s): Edward L. Jenkins, AIA; Benjamin D. Benson, AIA; Victor A. Jones, Jr., AIA

Other AIA NC Member(s): Patrick Paige; Bryan Mermans, AIA, LEED AP; Steve Houser, AIA; Glenn Johnson, AIA; Rob Hsin, AIA; Dan Van Dyke, AIA

Staff:

Architects: 9	Administrative: 2
Construction Administration: 2	Interior Designers: 1
Interns: 3	

Work Focus:

Commercial: 10%	Educational (Higher Education): 60%
Industrial: 5%	Interior: 5%
Multifamily Residential: 5%	Scientific: 5%
Stadium/Sports: 5%	Adaptive Reuse: 5%

Recent Projects:

Charlotte School of Law
Charlotte Plaza Renov./Upfit, Charlotte, NC
Alliance Center Office Bldgs & Parking Deck; Craig Davis Properties, NC State, Raleigh, NC
Phase XII Residence Hall, UNC Charlotte, Charlotte, NC
Social & Behavioral Science Building Renovation, UNC Wilmington, Wilmington, NC
Discovery I Lab Upfit, University of South Carolina, Columbia, SC
Sherrills Ford Branch Library, Catawba County, NC

JIM GLEESON/DESIGN INTEGRATION, PLLC

6000J Gray Gate Ln.
Charlotte, NC 28210
p: (704) 469-3654
e: jgleeson@design-integration.net
w: www.design-integration.net

Established: 2004

Firm Principal(s): Jim Gleeson, AIA

Staff:

Architects: 1

Work Focus:

Commercial: 5%	Consulting: 10%
Remodeling/Additions: 5%	Residential: 80%

Recent Projects:

Hedlund Residence, Huntersville, NC
Roberts Green Homes, York, SC
Cavalier Residence, Heath Springs, SC
Nuri Residence, Lincoln County, NC
Thornton Residence, Lake Wylie, NC
Hicks Residence, Mooresville, NC

JOHN KOURY ARCHITECT

539 Mammoth Oaks
Charlotte, NC 28270
p: (704) 206-0212
e: john@jnkoury.com
w: www.jnkoury.com

Established: 2012

Firm Principal(s): John Koury, AIA

Staff:

Architects: 1	Other: 1
---------------	----------

Work Focus:

Commercial: 20%	Educational (K-12): 10%
Historic Preservation: 5%	Industrial: 20%
Interior: 5%	Multifamily Residential: 10%
Remodeling/Additions: 15%	Residential: 10%
Adaptive Reuse: 5%	

Recent Projects:

Celgard Concord, NC

JOSH ALLISON ARCHITECTURE

2031 Euclid Ave.
Charlotte, NC 28203
p: (704) 996-4949
e: josh@joshallisonarchitecture.com
w: www.joshallisonarchitecture.com

Established: 2010

Firm Principal(s): Josh Allison, AIA

Staff:

Architects: 1

Work Focus:

Commercial: 5%	Multifamily Residential: 15%
Residential: 80%	

KENNETH E. WHELCH ARCHITECT

2418 Oxford Pl.
Charlotte, NC 28207
p: (704) 372-1325 • f: (704) 372-1325
e: kwelch@bellsouth.net

Established: 1984

Firm Principal(s): Kenneth E. Whelch, AIA

Staff:

Architects: 1

Work Focus:

Historic Preservation: 5%	Remodeling/Additions: 80%
Residential: 15%	

Recent Projects:

Rayburn Residence Addition/Renovation, Charlotte, NC
Merrill Residence Addition/Renovation, Charlotte, NC
Byrd Residence Renovation, Charlotte, NC
Robbs Residence Renovation, Gaffney, SC

KENT LINEBERGER ARCHITECTURE, PLLC

2108 South Blvd., Ste. 103
Charlotte, NC 28203
p: (704) 334-6366
e: kent@klastudio.com
w: www.klastudio.com

Established: 1997

Certified MWBE: Yes

Firm Principal(s): Kent Lineberger, AIA

Staff:

Architects: 1	Other: 1
---------------	----------

Work Focus:

Commercial: 0%	Historic Preservation: 5%
Interior: 5%	Remodeling/Additions: 45%
Residential: 45%	

Recent Projects:

Harper Additions, Charlotte, NC
Pharr Lake Home, Lake Norman, NC
Monroe Mountain Home, Todd, NC
Corkscrew Cottage, Balsam Mountain, NC
Hanley Cottage, Roaring Gap, NC
Graves Home, Charlotte, NC

LIQUID DESIGN, PC

1430 S. Mint St., Studio 105
Charlotte, NC 28203
p: (704) 338-9980
e: info@liquiddesign.net
w: www.liquiddesign.net

Established: 2000

Firm Principal(s): Michael D. Williams, AIA; Michael L. Standley, AIA

Staff:

Architects: 3	Construction Administration: 1
Interns: 2	

Work Focus:

Commercial: 30%	Hospitality (Restaurant): 10%
Hospitality (Spa): 5%	Interior: 5%
Recreational: 10%	Remodeling/Additions: 10%
Residential: 25%	Adaptive Reuse: 5%

Recent Projects:

Frontier Justice, Kansas City, MO
US National Whitewater Center, Charlotte, NC
Velocitor Solutions Corporate Headquarters, Charlotte, NC
WhiteHaus, Lake Wylie, SC
Zhouse, Charlotte, NC
Encore Highrise Tower, Charlotte, NC

Firm Profiles



LITTLE

5815 Westpark Dr.
Charlotte, NC 28217
p: (704) 525-6350 • f: (704) 561-8700
e: mmcdougall@litttleonline.com
w: www.litttleonline.com

Established: 1964

Satellite Location(s): Durham, NC; Washington, DC; Costa Mesa, CA; Orlando, FL

Firm Principal(s): Phillip Kutner, AIA; John Komisin, AIA; Terry Moore, AIA; Ruth Cline, IIDA; Jeff Roark, AIA; John Walker, AIA; Jim Thompson, AIA; Susan Hensey, FAIA; Bruce Barteldt, AIA; Jim Metzke, AIA; Tim Morrison, AIA; Jim Williams, AIA

Other AIA NC Member(s): Mike Romot, AIA; Chris Tymoff, AIA; Daniel Montano, AIA; Stacey Franz, AIA; Christopher Hoyt, AIA; Kelly Gordon, AIA; Raleigh Cline, AIA; Jason Loucks, AIA; Mark Bostian, AIA; Tom Carlson-Reddig, AIA; Darrell Puffer, AIA; John Quinn, AIA; Nancy Everhart, AIA; Tomas Eliaeson, AIA; Frank Debolt, AIA; Ken Edwards, AIA; Tom Balke, AIA; Bronald Johnon, AIA; Brad Bartholomew, AIA; Eddie Portis, AIA

Staff:

Architects: 37	Administrative: 35
Construction Administration: 5	Engineers: 21
Interior Designers: 11	Interns: 24
Landscape Designers: 5	Technical: 69
Other: 25	

Work Focus:

Commercial: 30%	Educational (Higher Education): 5%
Educational (K-12): 5%	Government/Institutional: 10%
Interior: 35%	Adaptive Reuse: 5%

Recent Projects:

Founders Hall Renovation, Charlotte, NC
Founders Federal Credit Union, Lancaster, SC
Food Lion Customer Support Center, Salisbury, NC
Chedraui Hypermarket, Guadalajara City, Mexico
Adventist Health System, Altamonte Springs, FL
Nascar Hall of Fame, Charlotte, NC

LS3P ASSOCIATES LTD.

227 W. Trade St., Ste. 700
Charlotte, NC 28202
p: (704) 333-6686 • f: (704) 333-2926
e: JeffFloyd@LS3P.com
w: www.ls3p.com

Established: 1963

Satellite Location(s): Raleigh, NC; Wilmington, NC; Three SC Locations

Firm Principal(s): Jeff Floyd, AIA, LEED AP; Chris Ions, AIA, LEED AP; David Loy, AIA, CDT, LEED AP; Mike Tribble, FAIA, RIBA; Jim Williams, AIA, LEED AP; Eric Aichele, AIA, LEED AP; Roger Attanasio, AIA, CCCA, LEED AP; Susan Baker, AIA, LEED AP; Scott Baker, AIA, LEED AP; Dave Benham, AIA; Charles Boney, FAIA, LEED AP; Chris Boney, AIA, LEED AP; Paul Boney, FAIA; Mary Beth Branham, AIA; David Burt, AIA, CDT, LEED AP; Richard Gowe, AIA, LEED AP; Chuck Hultstrand, AIA, LEED GA; John Kincheloe, AIA, LEED AP; Frank Lucas, FAIA; Marc Marchant, AIA, LEED AP; Scott May, AIA, LEED AP; Laura Miller, AIA, LEED AP; Willie Murphy, AIA, LEED AP; Densie Partridge, CPA, CGMA; Becky Smith, AIA, LEED AP; Allen Taylor, AIA, LEED AP; George Temple, AIA, LEED AP; Katherine Peele, FAIA, LEED AP; Thom Penney, FAIA, LEED AP; Cameron Wilson, AIA, IIDA, LEED AP; Brian Wurst, AIA, LEED AP

Other AIA NC Member(s): Frank Lucas, FAIA; Thompson Penney, FAIA, LEED AP or Hon. (FRAIA, FKIA, RAIC, JIA); Richard Bing, AIA, LEED AP; Daniel Marchant, AIA, LEED AP; Gregory Soyka, AIA, LEED AP BD+C, NCARB; Sandrine Danielson, AIA, LEED AP; Gretchen Naylor, AIA, LEED AP BD+C; Daniel Scheaffer, AIA, CDT, LEED AP BD+C; James Albach, AIA, LEED AP; Alfonso Abate, AIA, CDT, LEED AP BD+C; Laura McLeod, AIA, LEED AP BD+C; Jennifer Kerl-Schutte, AIA, CDT, LEED AP BD+C; Dylan Towe, AIA, CDT, LEED AP BD+C, NCARB; LeRoy Selvidge, AIA, LEED AP; Scott Sampson, AIA, CCS, LEED AP; Stephen Ramos, AIA, LEED AP; John Works, Esq., LEED BD+C; William Anderson, AIA, CDT, LEED AP BD+C; Jason Likas, AIA, LEED AP BD+C; David Anderson, AIA, LEED AP BD+C; David Benham, AIA; Prescott May, AIA, LEED AP BD+C

Staff:

Architects: 84	Administrative: 33
Construction Administration: 7	Interior Designers: 19
Interns: 48	Technical: 21
Other: 5	

Work Focus:

Commercial: 30%	Educational (Higher Education): 30%
Government/Institutional: 12%	Healthcare: 12%
Interior: 5%	Religious/Cultural: 7%

Recent Projects:

Electrolux Headquarters, Charlotte, NC
Wolf Ridge Student Housing, Raleigh, NC
USC Alumni Center, Columbia, SC
CU-ICAR Research One, Greenville, SC
Center for Advanced Studies at Wando, Mt. Pleasant, SC

LTARCHITECTURE

1400 Hartford Ave.
Charlotte, NC 28209
p: (704) 488-8799 • f: (704) 394-6235
e: luis@tochiki.com
w: www.ltarch-pllc.com

Established: 2014

Certified MWBE: Yes

Firm Principal(s): Luis Tochiki

Staff:

Architects: 1	Administrative: 1
Construction Administration: 1	

Work Focus:

Commercial: 20%	Government/Institutional: 25%
Hospitality (Restaurant): 25%	Industrial: 10%
Remodeling/Additions: 10%	Adaptive Reuse: 10%

Recent Projects:

Levine Education Pavilion at Daniel Stowe Botanical Garden, Belmont, NC
Marand Office Building – Space Planning and Interior Layout, Charlotte, NC
Wild East Restaurant – Outdoor Dining Area Renovations, Charlotte, NC
Rebecca's Taste of the South – Kitchen Equipment Replacement, Charlotte, NC
Stratford YMCA Field Improvements and Gateway Study, Charlotte, NC
Elon Recreational Center, Charlotte, NC

LUTTMAN ARCHITECTURE

4804 Shadow Pine Dr.
Charlotte, NC 28269
p: (704) 921-2700 • f: (704) 921-2777
e: tlainc@bellsouth.net
w: www.luttmanarchitecture.com

Established: 1998

Firm Principal(s): Troy C. Luttman, AIA

Staff:

Architects: 1

Work Focus:

Commercial: 25%	Educational (Higher Education): 25%
Industrial: 10%	Recreational: 25%
Residential: 5%	Adaptive Reuse: 10%

Recent Projects:

Queens University of Charlotte West Dorm, Charlotte, NC
Mazzetta Park, Iredell County
Queens University of Charlotte Nursing School
Greve Office Building, Charlotte, NC
Friendship Sportsplex, Mecklenburg Co. Park & Rec

MARK A. JOHNSON, ARCHITECT

1900 Mt. Isle Harbor Dr.
Charlotte, NC 28214
p: (704) 962-8269
e: majaia@carolina.rr.com

Established: 2004

Firm Principal(s): Mark Aiden Johnson, AIA

Staff:

Architects: 1

Work Focus:

Commercial: 70%	Industrial: 30%
-----------------	-----------------



MCCLURE NICHOLSON MONTGOMERY ARCHITECTS

2108 S. Blvd., Ste. 110
Charlotte, NC 28203
p: (704) 332-6763 • f: (704) 334-0262
e: cmclure@mnarchitects.com
w: www.mnarchitects.com

Established: 1993

Firm Principal(s): Charles McClure, AIA; Miller Nicholson, AIA; Jim Montgomery, AIA

Staff:

Architects: 3
Interns: 1

Administrative: 1

Work Focus:

Commercial: 5%
Hospitality (Restaurant): 5%
Medical: 5%
Remodeling/Additions: 10%
Adaptive Reuse: 10%

Historic Preservation: 20%

Interior: 5%

Multifamily Residential: 10%

Residential: 30%

Recent Projects:

Farley Residence: 5,000 sf new, Charlotte, NC
Philips Lake House: 3,500 sf, Lake James, NC
Kraus Residence Renovation: 5,000 sf, Charlotte, NC
Atherton Mill Adaptive Reuse Up-fits: 60,000 sf, Charlotte, NC
AIA Award Winning Historic Cotton Factory Adaptive Re-use and Up-fits: 20,000 sf, Rock Hill, SC
LEED Platinum – WB Moore Corporate Headquarters Adaptive Reuse: 15,700 sf, Charlotte, NC

MCCULLOCH ENGLAND ASSOCIATES ARCHITECTS

100 Queens Rd., Ste. 200
Charlotte, NC 28204
p: (704) 372-2740 • f: (704) 372-6278
e: dgilbert@mccullochengland.com
w: www.McCullochEngland.com

Established: 1971

Firm Principal(s): William D. England, AIA; Richard A. Henly, AIA; Larry E. May, Jr., AIA; Ellen S. Standish, AIA; Michael D. Rowell, AIA; Grace O. Murray, AIA

Other AIA NC Member(s): Steven A. Assante, AIA; Richard Butler, AIA; James M. Wiley, AIA; Daniel A. Kinken, AIA; Garrett Olin, AIA; Michael C. Satterfield, AIA; W. Ben Osborne, III, AIA; John (Jack) Gill, AIA

Staff:

Architects: 13
Interns: 1
Other: 1

Administrative: 2

Technical: 2

Work Focus:

Healthcare: 85%
Religious/Cultural: 5%

Medical: 10%

Recent Projects:

Novant Health, Winston-Salem, NC
Scotland Memorial Hospital, Laurinburg, NC
FirstHealth Moore Regional Hospital, Pinehurst, NC
CarolinaEast, New Bern, NC
High Point Health System, High Point, NC
Cone Health, Annie Penn Hospital, Reidsville, NC

MERRIMAN SCHMITT ARCHITECTS, INC.

610 E. Morehead St.
Charlotte, NC 28202
p: (704) 377-1177 • f: (704) 377-3060
e: sschmitt@msacharlotte.com
w: www.msacharlotte.com

Established: 1996

Firm Principal(s): Steve Schmitt, AIA; John Koury, AIA; G. Craig Fleming

Staff:

Architects: 2
Interior Designers: 2

Administrative: 1

Interns: 2

Work Focus:

Commercial: 35%
Industrial: 30%

Hospitality (Restaurant): 5%

Interior: 30%

Recent Projects:

Microban International, Huntersville, NC
Heritage House Fabric, Concord, NC
Becton Dickinson, Four Oaks, NC
Revel Wine Cafe, Mooresville, NC
Selgard, Concord, NC
Husqvarna, Charlotte, NC

MEYER-GREESON-PAULLIN-BENSON

320 S. Tryon St., Ste. 222
Charlotte, NC 28202
p: (704) 375-1001 • f: (704) 333-3620
e: info@mgpba.com
w: www.mgpba.com

Established: 1979

Firm Principal(s): James E. Meyer, AIA; Sam W. Greeson, AIA; T. Mark Paullin, AIA; Matthew Benson, AIA

Other AIA NC Member(s): Kevin Graham Roberts, AIA; Eric John Binder, AIA; Piper Anne McKee, AIA; Frank L. Irete, AIA

Staff:

Architects: 5
Interior Designers: 2

Administrative: 1

Interns: 4

Work Focus:

Commercial: 5%
Multifamily Residential: 5%
Residential: 45%

Interior: 15%

Remodeling/Additions: 20%

MILLER ARCHITECTURE

715 N. Church St., Ste. 140
Charlotte, NC 28202
p: (704) 377-8500
e: tonymiller@millerarchitecture.com
w: www.millerarchitecture.com

Established: 1996

Firm Principal(s): Tony F. Miller, AIA

Staff:

Architects: 1
Interns: 1

Engineers: 1

Technical: 1

Work Focus:

Commercial: 5%
Historic Preservation: 10%
Hospitality (Restaurant): 5%
Multifamily Residential: 25%
Recreational: 5%
Remodeling/Additions: 10%
Adaptive Reuse: 5%

Government/Institutional: 5%

Hospitality (Hotel): 5%

Industrial: 5%

Public Safety: 5%

Religious/Cultural: 5%

Residential: 20%

Recent Projects:

The Village at South Fork (Mixed-Use), Cramerton, NC
Ballantyne Commons (Apartments), Hendersonville, NC
Gaulden Monuments (Funerary Stone Manufacture & Showroom), Rock Hill, SC
Country Club of North Carolina (Pool & Amenities), Pinehurst, NC
South End Towns (Transit Corridor Townhomes), Charlotte, NC
Dotger Avenue Redo (3 House Renovations), Charlotte, NC

MIND'S EYE ARCHITECTURE, INC.

1950 Abbott St., Ste. 605
Charlotte, NC 28203
p: (704) 373-3101 • f: (704) 373-3101
e: mark.mucci@mindseyearch.net
w: www.mindseyearchitecture.net

Established: 2003

Firm Principal(s): Mark D. Mucci, AIA

Staff:

Architects: 3
Interns: 4

Interior Designers: 1

Work Focus:

Commercial: 15%
Hospitality (Restaurant): 5%
Interior: 5%

Hospitality (Hotel): 60%

Industrial: 5%

Medical: 10%

Recent Projects:

Cambria Hotel, Asheville, NC, Residence Inn
Washington State University, Pullman, WA
Residence Inn, Atlanta/Midtown
Fairfield Inn & Suites, The Meadowslands, NJ
The Range at Ballantyne, Lancaster, SC
Mid Carolina Pediatrics, Charlotte, NC

MISTRI DESIGN GROUP, PC

1730 Amherst Pl.
Charlotte, NC 28204
p: (704) 607-2627
e: june@mistridesigngroup.com
w: www.mistridesigngroup.com

Established: 1998

Certified MWBE: Yes

Firm Principal(s): Adi M. Mistri, AIA

Staff:

Architects: 1
Interior Designers: 1

Administrative: 1

Interns: 2

Work Focus:

Commercial: 10%
Educational (K-12): 5%
Historic Preservation: 5%
Hospitality (Spa): 5%
Remodeling/Additions: 15%

Educational (Higher Education): 15%

Government/Institutional: 10%

Hospitality (Restaurant): 10%

Interior: 10%

Adaptive Reuse: 15%

Recent Projects:

Bask on Seaboard, Charlotte, NC
WebsiteBiz, Charlotte, NC
Gaston College, Lena Sue Beam Building Addition/Renovation, Dallas, NC
The Fillmore, Charlotte, NC
GMI, Charlotte, NC
Crowder's Mountain State Park Ranger's Station, Kings Mountain, NC



MORRIS-BERG ARCHITECTS

1401 W. Morehead St., Ste. 125
Charlotte, NC 28208-5600
p: (704) 552-5800 • f: (704) 552-7420
e: tberg@morrisberg.com
w: www.morrisberg.com

Established: 1974

Firm Principal(s): Todd Berg, AIA

Other AIA NC Member(s): Steve Wallace, AIA, LEED AP; Tom Gragnano, AIA, LEED AP; Lane Allmon, AIA

Staff:
Architects: 4 Administrative: 1
Interior Designers: 2 Interns: 2
Technical: 2

Work Focus:
Commercial: 5% Educational (Higher Education): 5%
Educational (K-12): 70% Government/Institutional: 10%
Interior: 5% Remodeling/Additions: 5%

Recent Projects:

Mt. Pleasant Middle School – Concord, NC
Guilford Middle School – Greensboro, NC
CMS Language Immersion K-8 School – Charlotte, NC
South Piedmont Community College – Monroe, NC
Winston-Salem Public Works – Winston-Salem, NC
UNCC Bissell House Renovations, Charlotte, NC

MOSELEY ARCHITECTS, PC

11430 N. Community House Rd., Ste. 225
Charlotte, NC 28277
p: (704) 540-3755 • f: (704) 540-3754
e: ldemmel@moseleyarchitects.com
w: www.moseleyarchitects.com

Established: 1969

Satellite Location(s): Raleigh (Morrisville), NC; Richmond, VA; Virginia Beach, VA

Firm Principal(s): William B. Laughlin, AIA; James N. Cope-land, AIA; Stephanie B. Cooper, AIA

Other AIA NC Member(s): Douglas M. Zawiskie, AIA; Suzanne A. McDade, AIA; S. Jason Hopkins, AIA; Kevin A. McDade, AIA; James D. Wilhide, AIA

Staff:
Architects: 47 Administrative: 30
Construction Administration: 21 Engineers: 28
Interior Designers: 7 Interns: 35
Technical: 22

Work Focus:
Educational (Higher Education): 30% Educational (K-12): 40%
Government/Institutional: 15% Public Safety: 10%
Residential: 5%

Recent Projects:

Northside Elementary School, Chapel Hill, NC
Emergency Services Building, Anson, NC
Cumberland County Detention Center Expansion, Fayetteville, NC
Camp Lejeune MCIEAST Regional Brig, Jacksonville, NC
French Creek Mess Hall, Jacksonville, NC
Greene County Middle School Restoration, Snow Hill, NC

MURRAY WHISNANT/ARCHITECTS

1251 East Blvd.
Charlotte, NC 28203
p: (704) 375-2788
e: murwhiz@aol.com

Established: 1976

Firm Principal(s): W. Murray Whisnant, FAIA

Staff:
Architects: 1

Work Focus:
Commercial: 50% Residential: 50%

NARMOUR WRIGHT

127 W. Worthington Ave., Ste. 260
Charlotte, NC 28203
p: (704) 332-5668 • f: (704) 332-9556
e: nmaloyed@narmourwright.com
w: www.NarmourWright.com

Established: 1997

Firm Principal(s): Thomas H. Wright, III, AIA; Curtis Sloop

Staff:
Architects: 3 Administrative: 2
Interns: 2 Other: 1

Work Focus:
Commercial: 20% Multifamily Residential: 50%
Religious/Cultural: 10%

Recent Projects:

Longview Apartments, Charlotte, NC
Northampton Village Clubhouse, Richmond, VA
Squire Hill Clubhouse, Harrisonburg, VA
The Cloisters at Steelcroft, Charlotte, NC

NEIGHBORING CONCEPTS, PLLC.

1230 W. Morehead St., Ste. 204
Charlotte, NC 28208
p: (704) 374-0916 • f: (704) 342-3808
e: info@neighboringconcepts.com
w: www.neighboringconcepts.com

Established: 1996

Certified MWBE: Yes

Firm Principal(s): Darrel Williams, FAIA

Other AIA NC Member(s): Luke Volkmar, AIA, CDT, LEED;
Daniel McNamee, AIA, LEED; Darrel J. Williams, Sr., FAIA;
Jeremy Puzycki, AIA, CCCA, GGP; Daniel McNamee, AIA;
Steven Sweat, AIA; David Little, AIA

Staff:
Architects: 6 Administrative: 2
Construction Administration: 1 Interior Designers: 2
Interns: 1 Other: 2

Work Focus:
Commercial: 5% Educational (Higher Education): 10%
Government/Institutional: 10% Historic Preservation: 10%
Interior: 1% Multifamily Residential: 5%
Parking/Automotive: 20% Recreational: 20%
Religious/Cultural: 5% Residential: 5%
Adaptive Reuse: 10%

Recent Projects:

JCSU Mosaic Village Mixed Use Development, Charlotte, North Carolina
Mecklenburg Co. District Attorney Expansion, Charlotte, North Carolina
CATS LYNX BLE Parking Decks, Charlotte, North Carolina
Foster Village Network Center, Charlotte, North Carolina
Renaissance Master Plan, Charlotte, North Carolina
Romare Bearden Park, Charlotte, North Carolina

NICHOLS ARCHITECTURE, PA

4126 Columbine Cir.
Charlotte, NC 28211
p: (704) 607-0336
e: nicholsb@queens.edu
w: www.queens.edu

Established: 2005

Firm Principal(s): Bill Nichols, AIA

Staff:
Architects: 1

Work Focus:
Consulting: 10% Educational (Higher Education): 90%

Recent Projects:

Queens University Main Campus Master Plan
Queens University Sports Complex Master Plan

O'BRIEN ARCHITECTURE, PLLC

808 Brookside Ave.
Charlotte, NC 28203
p: (704) 333-5336
e: Info@OBrienAIA.com
w: www.OBrienAIA.com

Established: 1989

Firm Principal(s): Michael O'Brien, AIA

Staff:
Architects: 1

Work Focus:
Commercial: 10% Consulting: 15%
Historic Preservation: 10% Multifamily Residential: 25%
Remodeling/Additions: 10% Residential: 15%
Adaptive Reuse: 15%

Recent Projects:

Southside Neighborhood Revitalization, Durham, NC
Sunnybrook Apartments, Raleigh, NC
Skybridge Terrace, Charlotte, NC
Historic Geer Street Apartments Adaptive Reuse, Durham, NC
Classic Car Auto Showroom, Charlotte, NC
Historic Dilworth Home Addition, Charlotte, NC



ODELL ASSOCIATES INC.

800 W. Hill St., Third Floor
Charlotte, NC 28208
p: (704) 414-1000 • f: (704) 414-1111
e: zweierc@odell.com
w: www.odell.com

Established: 1940

Satellite Location(s): Richmond, VA

Firm Principal(s): Mike Woollen, AIA; Jim Snyder, AIA; Dale Hynes, AIA; Brad Bartholomew, AIA; Max Gray

Other AIA NC Member(s): Jonathan Blain, AIA; Gaurav Gupta, AIA, LEED AP; Anthony Hersey, AIA; Dale Hynes, AIA, LEED AP; Kipp Mayer, AIA, FCSI, CCS; Michael Montgomery, AIA; Jim Snyder, AIA; Anthony Hersey, AIA; Jonathan Blain, AIA

Staff:

Architects: 10	Administrative: 2
Engineers: 2	Interns: 4
Technical: 3	Other: 4

Work Focus:

Commercial: 15%	Educational (Higher Education): 5%
Healthcare: 60%	Interior: 5%
Stadium/Sports: 15%	

Recent Projects:

BB&T Ballpark, Charlotte, NC
Levine Cancer Institute, Charlotte, NC
Sentara Surgery Center, Woodbridge, VA
Tulsa Events and Convention Center, Tulsa, OK
CHS CMC Surgery Additions, Charlotte, NC
Institute for Business and Home Safety, Chester, SC

ONE M ARCHITECTURE, PLLC

7024 Foxworth Dr.
Charlotte, NC 28226
(6300 Carmel Rd., #471636, Charlotte, NC 28247)
p: (704) 840-7397
e: info@onemarchitecture.com
w: www.onemarchitecture.com

Established: 1994

Firm Principal(s): Steven L. Meyer, AIA

Staff:

Architects: 1	Administrative: 1
---------------	-------------------

Work Focus:

Commercial: 25%	Consulting: 5%
Government/Institutional: 5%	Healthcare: 5%
Hospitality (Hotel): 5%	Hospitality (Restaurant): 5%
Interior: 5%	Medical: 25%
Parking/Automotive: 5%	Religious/Cultural: 5%
Remodeling/Additions: 5%	Adaptive Reuse: 5%

Recent Projects:

Blakeney Crossing, Charlotte, NC
Austin Village, Indian Trail, NC
FMC Dialysis Clinic, Siler City, NC
FMC Dialysis Clinic, Supply, NC
FMC Dialysis Clinic, New Bern, NC
FMC Dialysis Clinic, Angier, NC

ONE ON ONE DESIGN

2719 Lilly Mill Rd.
Charlotte, NC 28210
p: (704) 643-8697 • f: (704) 643-8621
e: cltvcvrettos@carolina.rr.com

Established: 2000

Firm Principal(s): Constantine N. Vrettos, AIA

Staff:

Architects: 1	Administrative: 1
Technical: 1	

Work Focus:

Commercial: 65%	Historic Preservation: 5%
Hospitality (Restaurant): 10%	Industrial: 5%
Remodeling/Additions: 5%	Adaptive Reuse: 10%

Recent Projects:

Holy Trinity Greek Orthodox Cathedral, SwimMAC, Ilios Noche Restaurant, Pinecroft Shopping Center, Sleep Inn, Meritor, Wallace Construction Co.
Nectarios Greek Orthodox Church, Charlotte, NC
Renaissance Shopping Center, Kannapolis, NC
Indigo Corners, Durham, NC

PAUL BRASWELL ARCHITECT PA

1850 E. Third St., Ste. 320
Charlotte, NC 28204-3243
p: (704) 332-2951 • f: (704) 330-6913
e: paul.braswell@cpcc.edu

Established: 1959

Firm Principal(s): Paul Braswell, AIA; Martha S. Braswell, AIA

Other AIA NC Member(s): 2

Staff:

Architects: 2	Administrative: 2
---------------	-------------------

Work Focus:

Commercial: 50%	Residential: 50%
-----------------	------------------

PEASE ENGINEERING AND ARCHITECTURE, PC

1520 South Blvd., Ste. 210
Charlotte, NC 28203
p: (704) 376-6423 • f: (704) 332-6177
e: mbarnes@pease-ae.com
w: www.pease-ae.com

Established: 1938

Satellite Location(s): Gastonia, NC; Salisbury, NC

Firm Principal(s): Mike Barnes, PE; Don Garbrick, PE

Other AIA NC Member(s): Stuart Wallace, AIA

Staff:

Architects: 1	Administrative: 3
Construction Administration: 2	Engineers: 7
Technical: 8	

Work Focus:

Commercial: 5%	Educational (Higher Education): 30%
Educational (K-12): 5%	Government/Institutional: 35%
Industrial: 5%	Interior: 10%
Remodeling/Additions: 5%	Adaptive Reuse: 5%

Recent Projects:

David Belk Cannon Health Education Institute, Gaston College, NC
Supreme Court Justice Building Renovation, Raleigh, NC
ASU Library, Boone, NC
UNC Charlotte PORTAL, Charlotte, NC
UNCC Science and Technology Building, Charlotte, NC
UNCC College of Health and Human Services, Charlotte, NC

PEER ARCHITECTURE

1501 Queens Rd. W.
Charlotte, NC 28207
p: (704) 906-3773
e: joddypeer@gmail.com

Established: 2009

Firm Principal(s): Gerard W. Peer, FAIA

Staff:

Architects: 1	Administrative: 1
---------------	-------------------

Work Focus:

Commercial: 10%	Government/Institutional: 20%
Historic Preservation: 5%	Residential: 60%
Adaptive Reuse: 5%	

Recent Projects:

McColl Residence, Charlotte, NC
Wilcox Residence, New York, NY
The Duke Mansion, Charlotte, NC
Riopel Residence, Charlotte, NC
Eubanks Residence, Kiawah Island, SC

PERKINS EASTMAN

520 W. Sixth St.
Charlotte, NC 28202
p: (704) 940-0501 • f: (704) 362-4602
e: d.segmiller@perkinseastman.com
w: www.perkinseastman.com

Established: 1981

Satellite Location(s): New York, NY; Pittsburgh, PA; Washington, DC

Firm Principal(s): David J. Segmiller, AIA; Pat Burke, AIA; Kurt Thompson, AIA; Alan Baldwin, FAIA; Brad Crotts, AIA; Sanjay Parmar, AIA

Other AIA NC Member(s): Greg Grueneich, AIA, LEED AP; Aaron Campbell, AIA, LEED AP; Shannon Drake, AIA, LEED AP; Brian Shirley, AIA; Brad Crotts, AIA

Staff:

Architects: 12	Administrative: 2
Construction Administration: 1	Interior Designers: 2
Interns: 8	Other: 1

Work Focus:

Commercial: 10%	Educational (Higher Education): 15%
Educational (K-12): 10%	Healthcare: 25%
Interior: 10%	Medical: 10%
Multifamily Residential: 20%	

Recent Projects:

Crystal Spring CCRC, Annapolis, MD
UNCC South Village Dining Hall, Charlotte, NC
High Point University, various projects, High Point, NC
Guilford Technical Community College – New Northwest Campus, Greensboro, NC
Cambridge Health Assisted Living, Charlottesville, VA
Methodist Manor of the Pee Dee, Florence, SC



Brightmore of South Charlotte, Charlotte, NC
Cypress Glen, Greenville, NC
Piedmont Crossing, Newton, NC
Pines at Davidson, Davidson, NC
Plantation Village, Wilmington, NC
Wesley Pines, Lumberton, NC



THE HOUSING STUDIO, PA

333 W. Trade St., Ste. 300
Charlotte, NC 28202
p: (704) 333-7862 • f: (704) 343-9380
e: ctravis@housingstudio.com
w: www.housingstudio.com

Established: 1996

Satellite Location(s): Raleigh, NC; Charleston, SC

Firm Principal(s): Charles L. Travis, III, AIA; David F. Furman, FAIA

Other AIA NC Member(s): Mike Everson, AIA; Chad Askew, AIA; Don Flick, AIA; Rollin Hansen, AIA; Mark Lane, AIA; Keith Britt, AIA; Woody Jones, AIA; Catherine Monroe, AIA; Michael Everson, AIA; Richard Taft, AIA

Staff:

Architects: 10 Administrative: 2
Interns: 19

Work Focus:

Commercial: 15% Historic Preservation: 5%
Multifamily Residential: 65% Parking/Automotive: 5%
Residential: 5% Adaptive Reuse: 5%

Recent Projects:

Woodfield Southpark – Residential mid-rise; Charlotte, NC
88 Steele – Residential high-rise; Denver, CO
Fountains Uptown – Residential 5 story; Charlotte, NC
Woodfield – James Island – Residential mixed use;
Charleston, SC
NorthwoodRavin – Bradford, Residential mixed use; Cary, NC
Spectrum – The Mint – Residential 5 story; Charlotte, NC

THE POTEET GROUP

310 Sardis View Ln.
Charlotte, NC 28270
p: (704) 364-2543 • f: (704) 321-0286
e: bruce.poteet@thepoteetgroup.com
w: www.thepoteetgroup.com

Established: 1988

Firm Principal(s): Bruce C. Poteet, AIA

Staff:

Architects: 1

Work Focus:

Consulting: 100%

THE WILSON GROUP

2113 Commonwealth Ave.
(P.O. Box 5510, Charlotte, NC 28299)
Charlotte, NC 28205
p: (704) 331-9747
e: kim@twgarchitects.com
w: www.twgarchitects.com

Established: 1999

Firm Principal(s): Brian Wilson, AIA; Travis Pence, AIA

Staff:

Architects: 2 Administrative: 1
Interns: 3

Work Focus:

Commercial: 40% Interior: 5%
Parking/Automotive: 45% Remodeling/Additions: 5%
Residential: 5%

Recent Projects:

Charlotte-Douglas International Airport, Rental Car Parking Deck, Charlotte, NC
Charlotte-Douglas International Airport, Main Terminal Expansion, Charlotte, NC
Charlotte-Monroe Executive Airport, International Terminal, Monroe, NC
Charlotte-Douglas International Airport, Interior Renovation Projects, Charlotte, NC
Concord Regional Airport, New Terminal Building, Concord, NC
Fayetteville Regional Airport, New Terminal and Master Plan, Fayetteville, NC

THOMAS P. TURNER FAIA ARCHITECT

3225 Wickersham Rd.
Charlotte, NC 28211
p: (704) 364-0829 • f: (704) 770-0475
e: tpturner13@bellsouth.net

Established: 1977

Firm Principal(s): Thomas P. Turner, FAIA

Staff:

Architects: 1 Administrative: 1

Work Focus:

Consulting: 100%

TOBIN, PLLC

333 W. Trade St., Unit 350
Charlotte, NC 28202-1978
p: (980) 237-6822 • f: (980) 237-6822
e: info@tobinarch.com
w: www.tobinarchitecture.com

Established: 1999

Firm Principal(s): David S. Tobin

Staff:

Architects: 2 Administrative: 1
Interns: 3

Work Focus:

Commercial: 20% Government/Institutional: 20%
Hospitality (Restaurant): 20% Interior: 20%
Religious/Cultural: 20%

Recent Projects:

City of Charlotte Fire Department Headquarters – Charlotte, NC
Johnson & Wales University – Residence Hall Upgrades – Charlotte, NC
Theatre Charlotte – Renovation and Expansion Planning and Design – Charlotte, NC
Carolinas Aviation Museum – Master Planning, Programming and Design Concept Development – Charlotte, NC
New Retail Prototype for national outdoor apparel retailer
NASCAR Hall of Fame – Exhibit Space Architecture and Overall Construction Administration – Charlotte, NC

WAGNER MURRAY ARCHITECTS, P.A.

601 S. Cedar St. Studio 101
Charlotte, NC 28202
p: (704) 372-8603
e: cbaker@wagnermurray.com
w: www.wagnermurray.com

Established: 1990

Firm Principal(s): David Wagner, AIA; Michael Murray, AIA

Staff:

Architects: 2 Administrative: 1
Interior Designers: 2 Technical: 2

Work Focus:

Commercial: 40% Hospitality (Hotel): 10%
Hospitality (Restaurant): 10% Industrial: 5%
Interior: 10% Stadium/Sports: 25%

Recent Projects:

Bank of America Stadium, Charlotte, NC
Raymond James Stadium, Tampa, FL
Lumiere Restaurant, Charlotte, NC
IMF Amphitheater, Dallas, TX
University of Findlay, Findlay OH
DoubleTree Hotel, Charlotte, NC

WARE BONSAI ARCHITECTS

10710 Sikes Pl., Ste. 125
Charlotte, NC 28277
p: (704) 846-1977 • f: (704) 846-2108
e: lkenner@warebonsall.com
w: www.warebonsall.com

Established: 2002

Firm Principal(s): Glenn Johnson Ware, AIA; Paul D. Bonsall, AIA

Staff:

Architects: 2 Administrative: 1
Construction Administration: 1 Interns: 2
Technical: 1

Work Focus:

Government/Institutional: 35% Public Safety: 65%

Recent Projects:

Columbus County Court Annex, Whiteville, NC
Richmond County Judicial Center, Rockingham, NC
Hertford County Courthouse, Winton, NC
Cabarrus County Sheriff's Office and Jail, Concord, NC
Moore County Public Safety and Detention Center, Carthage, NC
Yadkin County Jail Addition, Yadkinville, NC

WASMERKEELING ARCHITECTS P.C.

3020 Airlie St.
Charlotte, NC 28205
p: (704) 458-2613
e: peter@wasmerkeeling.com
w: wasmerkeeling.com

Established: 2010

Firm Principal(s): Peter R. Wasmer, Jr., AIA; E. Thomas Keeling, AIA

Staff:

Architects: 2

Work Focus:

Educational (Higher Education): 10% Educational (K-12): 60%
Historic Preservation: 20% Hospitality (Restaurant): 5%
Interior: 5%

Recent Projects:

Wofford College, Spartanburg, SC
Immaculate Heart of Mary Parish Life and Education Center



WATSON TATE SAVORY

611 Templeton Ave.
Charlotte, NC 28203
p: (704) 749-5181
e: mwatson@watsonatesavory.com
w: www.watsonatesavory.com

Established: 1988

Satellite Location(s): Columbia, SC

Firm Principal(s): Michael Watson, AIA; Sanders Tate, AIA; Tom Savory, AIA

Other AIA NC Member(s): Jana Hartenstine, AIA

Staff:

Architects: 8
Interns: 3

Administrative: 2

Work Focus:

Commercial: 5% Educational (Higher Education): 40%
Government/Institutional: 10% Interior: 5%
Parking/Automotive: 5% Remodeling/Additions: 20%
Scientific: 5% Stadium/Sports: 5%
Adaptive Reuse: 5%

Recent Projects:

Scales Fine Arts Feasibility, Wake Forest University, Winston-Salem, NC
Halton Reading Room Renovation, UNC Charlotte, Charlotte, NC
Charlotte Research Institute Gateway, Charlotte, NC
Mecklenburg EMS Agency Master Plan, Charlotte, NC

WATTS LEAF ARCHITECTS, PA

101 N. McDowell St., Ste. 112
Charlotte, NC 28204
p: (704) 376-1200 • f: (704) 376-5111
e: cwatts@wattsleaf.com
w: www.wattsleaf.com

Established: 1988

Firm Principal(s): Charles Watts, AIA; Chip Leaf, AIA

Other AIA NC Member(s): Alex Perry, AIA; Shelly Blakesley, AIA

Staff:

Architects: 5
Interns: 1

Administrative: 1

Work Focus:

Commercial: 10% Hospitality (Restaurant): 10%
Multifamily Residential: 75% Residential: 5%

Recent Projects:

150 Coxe Apts, Asheville, NC
Alston Village Apts, Cary, NC
Hampton Crossing Apts, Hampton, VA
Pavilion Village Apts, Charlotte, NC
Bar Method Fitness, Charlotte, NC
Brookline Apts, Charlotte, NC

WGM DESIGN INC.

916 W. 5th St.
Charlotte, NC 28202
p: (704) 342-9876 • f: (704) 334-4246
e: billm@wgmdesign.com
w: www.wgmdesign.com

Established: 1988

Satellite Location(s): Charleston, SC

Firm Principal(s): Bill Monroe, AIA; Sean DeLapp, Assoc. AIA

Other AIA NC Member(s): Matt Spiva, Terry Mareski

Staff:

Architects: 3
Interior Designers: 1

Administrative: 1
Interns: 4

Work Focus:

Commercial: 20% Consulting: 10%
Educational (Higher Education): 5% Educational (K-12): 15%
Government/Institutional: 5% Industrial: 5%
Interior: 10% Medical: 5%
Multifamily Residential: 5% Religious/Cultural: 15%
Remodeling/Additions: 5%

Recent Projects:

KEER America Office Building, Indian Trail, NC
FORBO Office and Manufacturing Building, Huntersville, NC
Providence Day School Gym and Library Renovations, Charlotte, NC
Verdae Development Town Center, Greenville, SC
Park Road Baptist Church Sanctuary Renovation, Charlotte, NC
Belmont Abbey College Student Union Renovations, Belmont, NC

WHN ARCHITECTS, PA

330 W. 10th St.
Charlotte, NC 29202
p: (704) 333-9952 • f: (704) 333-9962
e: joe@whnarch.com
w: www.whnarch.com

Established: 1990

Firm Principal(s): Rick Wash, AIA; Joe Hatem, AIA; Steve Nelson, AIA

Other AIA NC Member(s): Paul Garafola, AIA; Chris Hertz, AIA; Beth Mathews, AIA; Jim Hodges, AIA

Staff:

Architects: 8
Interior Designers: 1
Technical: 3

Administrative: 2
Interns: 1

Work Focus:

Commercial: 15% Consulting: 5%
Educational (Higher Education): 10% Educational (K-12): 15%
Government/Institutional: 25% Industrial: 20%
Interior: 5% Recreational: 5%

Recent Projects:

Beasley Broadcasting ASU, Boone, NC
Mecklenburg Neurological upfit, Charlotte, NC
Discovery Place Kids Museum, Rockingham, NC
Shelby Spec, Shelby, NC
Cats Fuel and Wash facility, Charlotte, NC
Carolina Eye, Pinehurst, NC

WILKERSON ASSOCIATES INC.

1435 W. Morehead St., Ste. 160
Charlotte, NC 28208
p: (704) 334-7571 • f: (704) 358-8192
e: roger@wilkersonarch.com
w: www.wilkersonarch.com

Established: 1977

Firm Principal(s): Roger W. Wilkerson IV, Assoc. AIA; Keith C. Fleming, AIA; Ken A. Ryan, AIA

Staff:

Architects: 3
Construction Administration: 1

Administrative: 2
Technical: 2

Work Focus:

Healthcare: 100%

Recent Projects:

National Hospital Emergency Care & Heart Center, Rocky Mount, NC
Conway Medical Center Outpatient Diagnostic Center, Conway, SC
Moses H. Cone Health System Regional Cancer Ctr. Expansion, Greensboro, NC
National Hospital Master Plan, Rocky Mount, NC
Northern Hospital of Surry County, Mount Airy, NC
Conway Medical Ctr., Tower Addition, Conway, SC

WKWW, INC.

2300 E. 7th St., Ste. 200
Charlotte, NC 28204
p: (704) 373-0615 • f: (704) 358-1132
e: wkww@wkwwarchitects.com
w: www.wkwwarchitects.com

Established: 1956

Firm Principal(s): Michael C. Berry, AIA; Kent A. Rayfield, RA; J. Grason Hudson, III, AIA

Other AIA NC Member(s): Sandra Helton, AIA

Staff:

Architects: 4
Administrative: 1

Work Focus:

Religious/Cultural: 100

Recent Projects:

St. Philip Neri Catholic Church, Fort Mill, SC
Corinth Reformed Church, Hickory, NC
St. Patrick Catholic Church, Fayetteville, NC
St. Mary's Episcopal Church, High Point, NC
Catawba Valley Baptist Church, Morganton, NC
Woodland United Methodist Church, Rock Hill, SC



WMF, INC.

2108 South Blvd., Ste. 110
Charlotte, NC 28203
p: (814) 920-1950 • f: (814) 836-5959
e: tduffy@wmf-inc.com
w: www.wmf-inc.com

Established: 1967

Satellite Location(s): Cleveland, OH; Erie, PA; State College, PA

Firm Principal(s): Thomas P. Duffy, AIAD; Richard Fox, AIA; Dennis Wilkins, AIA; Douglas Hoffman, AIA; Richard Speicher, AIA; Charles Yazembiak, AIA; Chuck Haynes

Other AIA NC Member(s): John Shurley; David Thal, AIA; Sean Plunkett, AIA; Genna Druzak, AIA; Helen Tanous, AIA; Brian Weber, AIA; Anna Childe, AIA; Genna LaCastro, AIA; Jeff Lander, AIA; Doug Hoffman, AIA;

Staff:

Architects: 13	Administrative: 5
Construction Administration: 7	Engineers: 1
Interior Designers: 3	Interns: 5
Landscape Designers: 2	Technical: 4
Other: 2	

Work Focus:

Commercial: 5%	Consulting: 5%
Educational (Higher Education): 20%	Educational (K-12): 10%
Government/Institutional: 5%	Healthcare: 5%
Historic Preservation: 5%	Industrial: 10%
Interior: 5%	Medical: 10%
Recreational: 5%	Religious/Cultural: 5%
Adaptive Reuse: 10%	

Recent Projects:

VA Medical Center Outpatient Clinics, Asheville, NC
Meadville Medical Center, Meadville, PA
UNC Hospitals Peds E.R. Renovation, Chapel Hill, NC
VA Medical Center O.R. Expansion, Pittsburgh, PA
LORD Manufacturing, Erie, PA
Rice Avenue Middle School, Girard, PA

WRIGHT MCGRAW BEYER ARCHITECTS, P.A.

2201 Water Ridge Pkwy., Ste. 550
Charlotte, NC 28217
p: (704) 535-6374 • f: (704) 535-9827
e: jbeyer@wmba.net
w: www.wmba.net

Established: 1996

Firm Principal(s): David Wright, AIA; Todd McGraw, AIA; John Beyer, AIA

Other AIA NC Member(s): Damian Huneycutt, AIA

Staff:

Architects: 4	Administrative: 2
Construction Administration: 1	Interior Designers: 2
Interns: 4	Technical: 2
Other: 1	

Work Focus:

Healthcare: 75%	Interior: 10%
Medical: 15%	

Recent Projects:

CMC Pineville Phase II Bedtower Additions & Renovations
Pineville, NC
Presbyterian Outpatient Surgery Center, Charlotte, NC
CMC Pineville Central Energy Plant, Pineville, NC
Pardee Hospital Wound Care Unit Renovation, Hendersonville, NC
Penta Ambulatory Surgery Center, Winston-Salem, NC
CVIMC Renovations, New Bern, NC

YELVERTON ARCHITECTS PA

5200 Park Rd., Ste. 229
Charlotte, NC 28209
p: (704) 523-7834 • f: (704) 525-1514
e: dwy@yelvertonarchitects.com

Established: 1987

Firm Principal(s): Donald Yelverton, AIA

Staff:

Architects: 1	Administrative: 1
Interns: 1	Technical: 1

Work Focus:

Government/Institutional: 5%	Historic Preservation: 50%
Religious/Cultural: 20%	Adaptive Reuse: 25%

Recent Projects:

High Point Rail Station, High Point, NC
First Presbyterian Church, Beckley, WV
Lincoln County Museum of History, Preliminary Design, Lincolnton, NC
White House Phase 1 Restoration, Rock Hill, SC
Chester Rail Station: Phase 1, Chester, SC
Cabarrus County Landfill Entrance Facilities, Concord, NC

CLEMMONS

ARCHITECTURAL DESIGN ASSOCIATES, PLLC

P.O. Box 888
Clemmons, NC 27012
p: (336) 712-1629
e: bpatterson@ada-nc.com
w: www.ada-nc.com

Established: 1992

Firm Principal(s): Bobby W. Patterson, AIA

Staff:

Architects: 1

Work Focus:

Commercial: 10%	Educational (K-12): 15%
Government/Institutional: 20%	Medical: 5%
Public Safety: 10%	Religious/Cultural: 40%

Recent Projects:

Benton Convention Center Renovation Cost Evaluation
Winston-Salem, NC
Sky View Baptist Church Gymnasium Fancy Gap, VA
Fall Creek Baptist Church New Facility Jonesville, NC
Wake Forest Baptist Health Oncology Center Elkin, NC
Boonville Baptist Church Family Life Center Boonville, NC
Prism Medical Third Floor Upfit Elkin, NC

CLOVER

GEORGE SELLS, AIA

198 Rainbow Cir.
Clover, SC 29710
p: (704) 236-7696
e: george@georgesellsaia.com
w: www.GeorgeSellsAIA.com

Established: 2006

Firm Principal(s): George Sells, AIA

Staff:

Architects: 1

Work Focus:

Commercial: 10%	Consulting: 35%
Hospitality (Restaurant): 5%	Recreational: 40%
Stadium/Sports: 10%	

Recent Projects:

NASCAR Hall of Fame, Charlotte, NC
Campground, Stone Mountain Park, GA
Nickelodeon Universe, Mall of America, Minneapolis, MN
Adventure Mountain, Dollywood Theme Park, Pigeon Forge, TN

COLUMBIA

BOBBITT A&E PLLC

500 Lawand Dr.
Columbia, SC 29210
p: (803) 719-8012 • f: (803) 731-5580
e: jfink@bobbitt.com
w: www.bobbitt.com

Established: 2011

Satellite Location(s): Raleigh, NC

Firm Principal(s): Jerry D. Fink, AIA; Michael G. Huslage, AIA; Jeffery G. Ford, AIA; Brian D. Griffith, AIA

Staff:

Architects: 4

Work Focus:

Commercial: 20%	Educational (K-12): 10%
Healthcare: 10%	Industrial: 10%
Medical: 20%	Public Safety: 10%
Religious/Cultural: 10%	Remodeling/Additions: 10%

Recent Projects:

The Legacy Center at Grey Stone Baptist Church, Durham, NC
Ed Drive Medical Office Building #2, Raleigh, NC
Southeastern Freight Lines, Distribution Center, Durham, NC
Greyhound Bus Terminal Raleigh, NC
Ditch Witch Sales and Corporate offices, Garner, NC
Bennett's Creek Veterinary Care, Suffolk, VA

COLUMBUS

LISA C. DUFFY, ARCHITECT

P.O. Box 1180
Columbus, NC 28722
p: (828) 287-3172
e: lisaduffy@aia@hotmail.com

Established: 1997

Firm Principal(s): Lisa Duffy, AIA

Staff:

Architects: 1

Work Focus:

Residential: 100%

Recent Projects:

Eager Residence (Lake Adger, NC)
Rubin Residence (Cliffs at Glassy, SC)
Sidoti Residence (Cliffs at Glassy, SC)
Leszinske Residence (Cliffs at Glassy, SC)



CONCORD

YATES-CHREITZBERG-HUGHES ARCHITECTS, P.A.

145 Union St. S.
Concord, NC 28025
p: (704) 788-2000 • f: (704) 788-2010
e: janeh@ycharch.com
w: www.ycharch.com

Established: 1984

Firm Principal(s): Dennis E. Yates, AIA; D. Michael Chreitzberg, AIA; William T. Hughes, AIA

Staff:
Architects: 4 Administrative: 2
Construction Administration: 1 Interior Designers: 1
Technical: 4 Other: 1-Public Relations

Work Focus:
Commercial: 70% Educational (Higher Education): 5%
Educational (K-12): 5% Government/Institutional: 10%
Healthcare: 5% Medical: 5%

Recent Projects:
Appalachian Regional Healthcare System-Women's Breast Health Center-Boone, NC
Food Lion #0142-Carrboro, NC-Renovations
Food Lion #1544-Carrboro, NC-Renovations
York County Natural Gas – 2nd Story Upfit for Service Center, Rock Hill, SC
UNCC-Renovations-Charlotte, NC
Rowan-Cabarrus Community College-Stair/Canopy
Connectors-S. Campus, Kannapolis, NC

CONOVER

TGB ARCHITECTURE COMPANY

1225 27th St.
Conover, NC 28613
p: (828) 459-3470 • f: (828) 459-3476
e: tgbarchitecture@charter.net

Established: 2002

Firm Principal(s): Todd G. Beck, AIA

Staff:
Architects: 1 Administrative: 1
Technical: 1

Work Focus:
Commercial: 40% Government/Institutional: 5%
Medical: 5% Recreational: 5%
Religious/Cultural: 10% Residential: 30%
Adaptive Reuse: 5%

CORNELIUS

BERMAN & WRIGHT ARCHITECTURE, ENGINEERING & PLANNING, LLC

8226 Village Harbor Dr.
Cornelius, NC 28031
p: (704) 625-1618
e: info@bermanwright.com

Established: 2011

Satellite Location(s): Somerville, NJ; Wilmington, NC; Cleveland, OH

Firm Principal(s): Ron Wright; Mark Berman

Other AIA NC Member(s): Robert Barfield

Staff:
Architects: 2 Administrative: 4
Construction Administration: 2 Engineers: 2
Interior Designers: 1 Interns: 3
Technical: 2

Work Focus:
Consulting: 70% Multifamily Residential: 20%
Religious/Cultural: 5% Remodeling/Additions: 5%

Recent Projects:
Edgewater Condominiums, North Myrtle Beach, NC
Rialto at Capitol Beacon Condominiums, Jersey City, NJ
Cottages at North Ramsey, Fayetteville, NC
MetroPlace at Town Center, Suitland, MD
Village of Troon, Charlotte, NC
Quay 55, Cleveland, OH

ISAACS + ASSOCIATES ARCHITECTS, INC.

21228 Catawba Ave., P.O. Box 1285
Cornelius, NC 28031
p: (704) 358-8827 • f: (704) 358-8744
e: misaacs@iaarch.com
w: www.iaarch.com

Established: 1999

Certified MWBE: Yes

Firm Principal(s): Mary S. Isaacs, AIA

Staff:
Architects: 1 Administrative: 1
Interns: 1

Work Focus:
Commercial: 5% Consulting: 5%
Educational (K-12): 25% Government/Institutional: 20%
Healthcare: 20% Hospitality (Restaurant): 5%
Interior: 5% Recreational: 10%
Religious/Cultural: 5%

Recent Projects:
Benton Heights Elem. School Renovations, Monroe, NC
Hal Marshall Center 1st Floor Assessment & Space Plan, Charlotte, NC
Mecklenburg County Courthouse Renovations, Charlotte, NC
Core Fitness Upfit, Cornelius, NC
Animal Shelter, Cornelius, NC
Renovations for Charlotte Gastroenterology & Hepatology, Charlotte, NC

WILBER ASSOCIATES

20044 N. Zion Ave., P.O. Box 428
Cornelius, NC 28031
p: (704) 892-3633 • f: (704) 892-5298
e: cwilber303@aol.com
w: www.wilberassociates.com

Established: 1985

Firm Principal(s): S. Charles Wilber, AIA

Staff:
Architects: 1 Administrative: 2
Technical: 3

Work Focus:
Commercial: 30% Healthcare: 10%
Hospitality (Restaurant): 10% Medical: 5%
Multifamily Residential: 5% Religious/Cultural: 30%
Remodeling/Additions: 5% Adaptive Reuse: 5%

Recent Projects:
Cavin Cook Funeral Home, Mooresville, NC
Legacy Pointe Office Building II, Huntersville, NC
Hibachi Grill at Ballantine, Charlotte, NC
Oakhurst Apartments, Cornelius, NC
U.S. Sushi, Charlotte, NC
Hyde Park Storage Suites, Cornelius, NC

DAVIDSON

PAUL B. CLARK ARCHITECT PLLC

314 Center Dr., P.O. Box 1540
Davidson, NC 28036
p: (704) 450-4670
e: pbcarchitect@bellsouth.net
w: www.pbcarchitect.com

Established: 2007

Firm Principal(s): Paul B. Clark, AIA

Staff:
Architects: 1

Work Focus:
Commercial: 5% Consulting: 5%
Hospitality (Restaurant): 5% Religious/Cultural: 10%
Remodeling/Additions: 10% Residential: 55%
Adaptive Reuse: 10%

Recent Projects:
us



RDM ARCHITECTURE PA

215 S. Main St., Ste. 303, P.O. Box 1029
Davidson, NC 28036
p: (704) 987-9727 • f: (704) 987-9822
e: rmack@rdmgroup.net
w: www.rdmgroup.net

Established: 1989

Firm Principal(s): Richard D. Mack, AIA

Other AIA NC Member(s): Mike Erickson, RA

Staff:

Architects: 2	Administrative: 2
Interior Designers: 1	Interns: 1
Technical: 2	

Work Focus:

Commercial: 10%	Educational (K-12): 5%
Government/Institutional: 5%	Healthcare: 50%
Hospitality (Restaurant): 15%	Industrial: 5%
Interior: 10%	

Recent Projects:

Cornelius Fire Station #1, Cornelius, NC
Providence Preparatory Academy, Charlotte, NC
Ovens Auditorium, Charlotte, NC
Sardis Oaks Nursing Home, Charlotte, NC
Cardiopulmonary, Medical Records, Pharmacy, Morehead Memorial Hospital
Master Plan, Dietart Renovations, Carolinas Rehabilitation Institute

ROGER LAYMAN ARCHITECTURE

455 S. Main St, Ste. 220
Davidson, NC 28036
p: (704) 439-2931 • f: (704) 987-1806
e: Roger@RLArchitecture.com
w: www.RLArchitecture.com

Established: 2003

Firm Principal(s): Roger Layman, AIA

Other AIA NC Member(s): David Snyder

Staff:

Architects: 2	Administrative: 1
Interior Designers: 2	Technical: 1

Work Focus:

Commercial: 25%	Healthcare: 10%
Hospitality (Restaurant): 25%	Interior: 10%
Medical: 10%	Remodeling/Additions: 10%
Residential: 10%	

Recent Projects:

Rowan Animal Clinic, Salisbury, NC
West Ballantyne Animal Hospital, Charlotte, NC
Catawba Retail Center, Cornelius, NC
Aquesta Bank, Huntersville, NC
Aquesta Bank, Cornelius, NC
Risley Law & CPA office, Farmington, NM

THE LAWRENCE GROUP

108 S. Main St., Ste. B, P.O. Box 1836
Davidson, NC 28036
p: (704) 896-1696 • f: (704) 896-1697
e: rob.richardson@thelawrencegroup.com
w: www.thelawrencegroup.com

Established: 1999

Satellite Location(s): St. Louis, MO; New York, NY; Austin, TX

Firm Principal(s): Dave Malushizky, AIA; Rob Richardson, AIA

Staff:

Architects: 2	Interior Designers: 1
Interns: 2	Landscape Designers: 1
Other: 5 Planners	

Work Focus:

Commercial: 10%	Educational (Higher Education): 25%
Educational (K-12): 10%	Hospitality (Restaurant): 10%
Interior: 10%	Recreational: 25%
Adaptive Reuse: 10%	

Recent Projects:

JBS Performance Gymnasium, St. Louis, MO
Mooney's Corner Office Building, Davidson, NC
CPCC Education Center, Charlotte, NC
MMS Community Pharmacy, Mooresville, NC
Waxhaw Downtown Master Plan, Waxhaw, NC
JJ Wade Insurance Upfit, Davidson, NC

DEEP GAP

DON WOODRUFF AIA, PA

240 Wildcat Rd.
Deep Gap, NC 28618
p: (828) 264-1373
e: dgwarchitect@charter.net

Established: 1995

Firm Principal(s): Don Woodruff, AIA

Staff:

Architects: 1

Work Focus:

Commercial: 5%	Consulting: 5%
Historic Preservation: 5%	Remodeling/Additions: 5%
Residential: 80%	

Recent Projects:

Fitzpatrick Residence, Blowing Rock, NC
Kitchin Residence, Blowing Rock, NC
Shea Residence, Blowing Rock, NC
Lusk Residence, Ashe County, NC
McBee Residence, Blowing Rock, NC
Snyder Residence, Blowing Rock, NC

DOBSON

DENNIS P. ALTIC, A.I.A., ARCHITECT

P.O. Box 944
Dobson, NC 27017
p: (336) 386-4415
e: daltic@embarqmail.com

Established: 1987

Firm Principal(s): Dennis Altic, AIA

Staff:

Architects: 1

Work Focus:

Multifamily Residential: 45%	Residential: 55%
------------------------------	------------------

Recent Projects:

Addition & Alteration to Security Central, Statesville, NC
Renovation of Marlboro Court Apartments, Bennettsville, SC
Office Renovation & Addition for Edgewood Place Apartments, Albermarle, NC
New Office Renovation & Handicapped Accessibility Apartment Modifications – Northwood Apartments, Emporia, VA
Renovation of Richwood Apartments, Martinsville, VA
Renovation of Northside Place Apartments, Marion, SC

DUCK

ALEXANDER M. ENGART, AIA

#5 Winks Sq.
(Box 8154, Duck Station, Kitty Hawk, NC 27949)
Duck, NC 27949
p: (252) 261-4473
e: email by request

Established: 1991

Firm Principal(s): Alexander M. Engart, AIA

Staff:

Architects: 1

Work Focus:

Remodeling/Additions: 30%	Residential: 70%
---------------------------	------------------

DURHAM

ALABI ARCHITECTURE, PLLC

6409 Fayetteville Rd., Ste. 120-252
Durham, NC 27713
p: (919) 699-8669
e: info@alabiarchitecture.com
w: www.alabiarchitecture.com

Established: 2013

Certified MWBE: Yes

Firm Principal(s): Mayowa Alabi

Staff:

Architects: 1	Administrative: 1
Construction Administration: 1	Interns: 1

Work Focus:

Commercial: 20%	Consulting: 20%
Government/Institutional: 10%	Historic Preservation: 5%
Interior: 5%	Medical: 5%
Multifamily Residential: 10%	Religious/Cultural: 10%
Residential: 10%	Adaptive Reuse: 5%



ALLIANCE ARCHITECTURE, PC

204 Rigsbee Ave., P.O. Box 1090 (27702)
Durham, NC 27701
p: (919) 682-6393 • f: (919) 682-9665
e: johnwarasila@alliancearchitecture.com

Established: 1995

Satellite Location(s): Annapolis, MD; Washington, DC

Firm Principal(s): John Warasila, AIA

Other AIA NC Member(s): Teera Games; Marcus Cross, AIA

Staff:

Architects: 4	Administrative: 2
Interior Designers: 2	Interns: 2
Technical: 8	

Work Focus:

Commercial: 50%	Educational (Higher Education): 10%
Hospitality (Hotel): 5%	Hospitality (Restaurant): 5%
Interior: 10%	Multifamily Residential: 5%
Residential: 5%	Adaptive Reuse: 20%

Recent Projects:

Citrix HQ, Raleigh, NC
Under Armour HQ, Baltimore, MD
AICPA HQ Expansion, Durham, NC
Mateo Restaurant, Durham, NC
FHI 360 HQ, Durham, NC
McKinney, New York, NY

BARBER ARCHITECTS

3622 Lyckan Pkwy., Ste. 4002, P.O. Box 51712
Durham, NC 27707
p: (919) 816-2216 • f: (919) 490-8977
e: barberarchitects@gmail.com
w: www.barch.com

Established: 1987

Firm Principal(s): Tim Barber, AIA

Staff:

Architects: 1

Work Focus:

Commercial: 85%	Educational (K-12): 5%
Hospitality (Restaurant): 5%	Medical: 5%

Recent Projects:

Hillsborough Medical Center Shell Building – Hillsborough, NC
Carolina Crossing Medical Shell Building, Durham, NC
Legacy Academy Daycare – Carrboro, NC
Falconbridge Animal Hospital – Durham, NC
Orange Rural Fire Department No. 1 – Orange County, NC

BELK ARCHITECTURE

735 Ninth St.
Durham, NC 27705
p: (919) 286-2575 • f: (919) 286-1906
e: eddie@belkarchitecture.net
w: www.belkarchitecture.net

Established: 1982

Firm Principal(s): G. Edwin Belk, FAIA

Other AIA NC Member(s): Michael Spangenberg, AIA; Joe Fitzsimons, AIA; Jason Gable, AIA; Tom Loter, AIA

Staff:

Architects: 5	Administrative: 1
Interns: 3	

Work Focus:

Commercial: 15%	Historic Preservation: 40%
Hospitality (Restaurant): 5%	Interior: 10%
Residential: 5%	Adaptive Reuse: 25%

Recent Projects:

World Cafe Live, Louisville, KY
Drayton Mill, Spartanburg, SC
Mock Judson Mill Renovation, Greensboro, NC
Barringer Hotel Renovation, Charlotte, NC
Power House at American Tobacco, Durham, NC
Y. E. Smith School Renovation, Durham, NC

BHDP ARCHITECTURE

2530 Meridian Pkwy.
Durham, NC 27713
p: (919) 683-1084 • f: (919) 806-4824
e: jwynn@bhdp.com
w: www.bhdp.com

Established: 1937

Satellite Location(s): Cincinnati, OH; Columbus, OH

Firm Principal(s): Mike Habel, AIA; Paul Orban, AIA; Larry Digennaro, AIA

Other AIA NC Member(s): Robin Claucherty, AIA; John Waitzman, AIA; Joe Wynn, AIA

Staff:

Architects: 3	Interns: 2
Other: 1	

Work Focus:

Commercial: 35%	Consulting: 5%
Educational (Higher Education): 20%	Government/Institutional: 5%
Interior: 10%	Scientific: 15%
Adaptive Reuse: 10%	

Recent Projects:

Fidelity, NC Campus Renovation – Research Triangle Park, NC
Capital One HSBC Consolidation – Wilmington, DE
Hospira SVP & LVS Gowning Renovations – Rocky Mount, NC
Verizon Arco Drive Consolidation – Charlotte, NC
PNC Operation Center Renovations – Rocky Mount, NC
BioAgilytix Lab Expansion – Durham, NC

BIZIOS ARCHITECT

1502 W., NC 54, Ste. 602
Durham, NC 27707
p: (919) 490-3733 • f: (919) 490-3743
e: office@bizios.com
w: www.bizios.com

Established: 1990

Firm Principal(s): Georgia Bizios, FAIA

Other AIA NC Member(s): Brian Grant, AIA

Staff:

Architects: 2	Administrative: 1
Interns: 2	

Work Focus:

Commercial: 5%	Consulting: 10%
Religious/Cultural: 5%	Remodeling/Additions: 20%
Residential: 60%	

BLOK ARCHITECTURE, PLLC

721 Broad St., Ste. 108
(2009 W. Club Blvd., Durham, NC, 27705)
Durham, NC 27705
p: (919) 627-1103
e: sasha@blokarchitecture.com
w: www.blokarchitecture.com

Established: 2010

Firm Principal(s): Sasha Berghausen, AIA

Staff:

Architects: 1

Work Focus:

Commercial: 35%	Educational (Higher Education): 5%
Historic Preservation: 10%	Interior: 5%
Multifamily Residential: 5%	Remodeling/Additions: 20%
Residential: 10%	Adaptive Reuse: 10%

Recent Projects:

721 Broad Street Renovation, Durham, NC
Duke Mill Village, Duke University, Durham, NC
Staff One Security, Durham, NC
Watts Grocery, Durham, NC
Paschall-Thomas House, Durham, NC
Kress Condos, Durham, NC

BRET HORTON ARCHITECT, PLLC

1409 Maryland Ave.
Durham, NC 27705
p: (919) 619-2258
e: info@brethorton.com
w: www.brethorton.com

Established: 2010

Firm Principal(s): Bret Horton, AIA

Staff:

Architects: 1

Work Focus:

Religious/Cultural: 5%	Remodeling/Additions: 90%
Residential: 5%	



Commercial: 5% Consulting: 30%
Educational (Higher Education): 5% Educational (K-12): 50%
Industrial: 5% Residential: 5%

Sandy Ridge Elementary School, Durham, NC
Lucas Middle School, Durham, NC
NRWWTP Laboratory Renovations, Raleigh, NC
Kent Corner Mixed Use Redevelopment, Durham, NC
NCSU Centennial Biomedical Operations Center, Raleigh, NC
University Presbyterian Church Addition & Renovations,
Chapel Hill, NC

NC A&T State University Entrance Sign/Water Feature,
Greensboro, NC
NC A&T State University Corbett Gym & Aggie Stadium Video
Displays, Greensboro, NC



MHAWORKS, PA

501 Washington St., Ste. G
Durham, NC 27701
p: (919) 682-2870 • f: (919) 682-5369
e: MHining@MHAworks.com
w: www.MHAworks.com

Established: 1988

Satellite Location(s): Greenville, NC

Firm Principal(s): Michael Hining, AIA; Barry Hill, AIA; Brian Maxwell, RA; Albrect McLawhorn, AIA; Amanda King

Other AIA NC Member(s): William N. Gardner, AIA; Jane McGarry, AIA; Bill Gardner, AIA

Staff:

Architects: 9	Administrative: 3
Interior Designers: 4	Interns: 1
Technical: 8	

Work Focus:

Commercial: 15%	Educational (Higher Education): 20%
Educational (K-12): 10%	Government/Institutional: 10%
Healthcare: 25%	Historic Preservation: 25%
Hospitality (Hotel): 10%	Hospitality (Restaurant): 5%
Hospitality (Spa): 5%	Industrial: 15%
Interior: 20%	Medical: 15%
Multifamily Residential: 10%	Public Safety: 15%
Recreational: 15%	Religious/Cultural: 5%
Remodeling/Additions: 60%	Scientific: 20%
Stadium/Sports: 10%	Adaptive Reuse: 10%

Recent Projects:

NC State, 4-H Center, Columbia, NC
UNC Hospitals Cancer Hospital, Chapel Hill, NC
Durham County Criminal Justice Center, Durham, NC
Durham Police Station, Durham, NC
Duke Athletics Therapy Pools, Durham, NC
Class 100 Clean Rooms, RTP, NC

RGG ARCHITECTS, PLLC

1002 Broad St.
Durham, NC 27705
p: (919) 286-5700 • f: (919) 286-5801
e: richard.grogan@rggarchitects.com
w: www.rggarchitects.com

Established: 1987

Firm Principal(s): Richard Grogan, AIA; James King, AIA

Staff:

Architects: 2	Administrative: 1
Interns: 1	Technical: 3

Work Focus:

Educational (Higher Education): 20%	Healthcare: 35%
Medical: 35%	Scientific: 10%

RND ARCHITECTS, PA

3608 University Dr., Ste. 204
Durham, NC 27707
p: (919) 490-1266 • f: (919) 490-1396
e: cnickelson@rndpa.com
w: www.RNDarchitects.com

Established: 1987

Firm Principal(s): Lucien Roughton, AIA; Charles Nickelson, AIA; David Daniel, AIA

Other AIA NC Member(s): Steve Pulling, AIA; Aaron Bergmann, AIA

Staff:

Architects: 5	Administrative: 2
Interior Designers: 1	Interns: 1
Technical: 3	

Work Focus:

Commercial: 5%	Educational (Higher Education): 25%
Government/Institutional: 25%	Healthcare: 25%
Historic Preservation: 5%	Interior: 5%
Recreational: 5%	Adaptive Reuse: 5%

Recent Projects:

Durham City Hall Exterior Renovation, Durham, NC
Wadsworth-Hudson Building Clinical Lab Relocation, Duke University Medical Center, Durham, NC
Western Crime Lab, Department of Justice, Edneyville, NC
Lee and Sullivan Residence Halls Renovation, NCSU, Raleigh, NC
Scott Studios, Elon University, Elon, NC
Durham Bulls Athletic Park Renovation, Durham, NC

ROBERT W. CARR, INC./ARCHITECTS

301 E. Chapel Hill St., P.O. Box 1692
Durham, NC 27702
p: (919) 688-6308 • f: (919) 682-0075
e: rwc.architects@frontier.com

Established: 1926

Firm Principal(s): Edgar Toms Carr, AIA; Robert Winston Carr, AIA Emer.

Staff:

Architects: 2	Landscape Designers: 1
---------------	------------------------

Work Focus:

Educational (Higher Education): 20%	Educational (K-12): 20%
Government/Institutional: 25%	Medical: 5%
Remodeling/Additions: 25%	Residential: 5%

Recent Projects:

Restaurant, Wilson, NC
Fraternity House Addition/Renovation, Chapel Hill, NC
Corrective Reconstruction Religious Facility, Durham, NC
Facility Study, Duke University, Durham, NC

SMITHGROUPJJR

324 Blackwell St., Ste. 1104
Durham, NC 27701
p: (919) 294-0900 • f: (919) 683-2536
e: david.johnson@smithgroup.com
w: www.smithgroupjjr.com

Established: 2006

Firm Principal(s): David Johnson, AIA; Patty Boyle, AIA; Bill Ash, AIA

Other AIA NC Member(s): Chris Bakkila, AIA; Brian Dautel, AIA

Staff:

Architects: 7	Administrative: 1
Other: 4	

Work Focus:

Commercial: 15%	Educational (Higher Education): 35%
Government/Institutional: 10%	Healthcare: 10%
Historic Preservation: 5%	Scientific: 25%

Recent Projects:

Duke University, East Campus Steam Plant, Durham, NC
Indiana University, Cyber-Infrastructure Building, Bloomington, IN
Virginia Tech, Institute for Critical Technology and Applied Science, Blacksburg, VA
East Carolina University, Student Union
Boston University, Goldman School of Dental Medicine Master Plan, Boston, MA
East Carolina University, Comprehensive Master Plan, Greenville, NC

SOLIDEO DESIGN STUDIO PLLC

4515 Highgate Dr.
Durham, NC 27713
p: (919) 451-9589
e: mollie@solideodesignstudio.com
w: www.solideodesignstudio.com

Established: 2004

Firm Principal(s): Mollie Ackner, AIA

Other AIA NC Member(s): Mollie Ackner

Staff:

Architects: 1	Administrative: 1
---------------	-------------------

Work Focus:

Consulting: 30%	Interior: 10%
Remodeling/Additions: 50%	Residential: 100%
Adaptive Reuse: 10%	

Recent Projects:

Custom Home, Hillsborough, NC
Custom Home, Chapel Hill, NC
Whole House Renovation, Durham, NC
Custom Home, Pilot Mountain, NC
Custom Home, Orange County, NC
Custom Home, Oxford, NC



SWANSON+STEWART ARCHITECTS P.A.

1612 Mason Rd.
Durham, NC 27712
p: (919) 908-6930
e: LeighS@sandsarchitects.com
w: www.sandsarchitects.com

Established: 2007

Certified MWBE: Yes

Firm Principal(s): Leigh F. Stewart, AIA; Franklin B. Swanson, AIA

Staff:

Architects: 2

Work Focus:

Educational (Higher Education): 50% Government/Institutional: 50%

Recent Projects:

NCSU North Residence Hall Improvements, Raleigh, NC
Eastern, NC School for the Deaf – Vestal Bldg. Window Replacement, Winston, NC
National Guard Joint Force HQ – Joint Operations Center Relocation, Raleigh, NC
Lincoln Community Health Center Renovation, Durham, NC
NCSU Industrial Extension Service Office Relocation, Raleigh, NC
Roanoke Island Aquarium Soundside Pier, Manteo, NC

THE FREELON GROUP, INC.

5310 S. Alston Ave., Bldg. 300, Ste. 320
(P.O. Box 12876, RTP, NC 27709)
Durham, NC 27713
p: (919) 941-9790 • f: (919) 767-0144
e: amarich@freelon.com
w: www.freelon.com

Established: 1990

Certified MWBE: Yes

Firm Principal(s): Philip G. Freelon, FAIA; Timothy F. Winstead, AIA; Zena Howard, AIA; Derek Jones, AIA; Kevin Turner, AIA; Kenneth Luker, AIA

Other AIA NC Member(s): Kenneth F. Hanson, AIA; Paul Lipchak, AIA; Christopher H. Garriss, AIA; George (Geordie) Selkirk, AIA; Mike Rantilla, AIA; Teri Canada, AIA; C. Todd Case, AIA; Craig Deal, AIA; Eric Lankes, AIA; Dennis Freeland, AIA

Staff:

Architects: 21

Administrative: 7

Construction Administration: 2

Interior Designers: 3

Interns: 13

Work Focus:

Commercial: 5% Educational (Higher Education): 25%

Government/Institutional: 20%

Healthcare: 10%

Interior: 5%

Parking/Automotive: 5%

Religious/Cultural: 5%

Remodeling/Additions: 5%

Scientific: 25%

Adaptive Reuse: 5%

Recent Projects:

Smithsonian Institution National Museum of African American History and Culture, Washington, DC
Mary M. Townes Science Complex at NC Central University, Durham, NC
School of Education at NC A&T State University, Greensboro, NC
Durham County Human Services Complex, Durham, NC
Center for Human and Civil Rights, Atlanta, GA
DC Public Library, Anacostia and Tenley-Friendship Branches, Washington, DC

WEINSTEIN FRIEDLEIN ARCHITECTS, PA

302 E. Pettigrew St., Ste. 110
Durham, NC 27701
p: (919) 968-8333
e: ellen@wfarchitecture.com
w: www.wfarchitecture.com

Established: 1990

Certified MWBE: Yes

Firm Principal(s): Ellen Weinstein, AIA; Ken Friedlein, AIA

Staff:

Architects: 3

Administrative: 1

Interns: 3

Work Focus:

Educational (K-12): 20%

Multifamily Residential: 10%

Religious/Cultural: 10%

Remodeling/Additions: 20%

Residential: 20%

Adaptive Reuse: 20%

Recent Projects:

Durham Central Cohousing Community Durham, NC
Girl Scouts North Carolina Coastal Pines Treehouses at Camp Graham Henderson, NC
PTA ThriftRE-Use Store and Offices Carrboro, NC
Private Residences, Durham, Orange, Wake Counties
Arts & Sciences Foundation at UNC Chapel Hill, Chapel Hill, NC
Beth El Synagogue, Master Plan, Durham, NC

YONGUE ARCHITECTS, PA

3203 Yorktown Ave., Ste. 121
Durham, NC 27713
p: (919) 544-0145
e: yongueaia@aol.com
w: www.yonguearchitects.com

Established: 1986

Certified MWBE: Yes

Firm Principal(s): Joseph H. Yogue, AIA

Staff:

Architects: 2

Work Focus:

Commercial: 15%

Educational (Higher Education): 45%

Religious/Cultural: 5%

Residential: 25%

Adaptive Reuse: 5%

Recent Projects:

NCSU College of Textiles re-roofing, Raleigh, NC
NC Central University Law Bldg. Exterior Restoration
HUD Consulting

EFLAND

FREDRICK STEWART ARCHITECTURE PLLC

7207 Harmony Church Rd.
Efland, NC 27243
p: (919) 563-4284 • f: (919) 304-2692
e: fred@fredrickstewart.com
w: www.fredrickstewart.com

Established: 1987

Firm Principal(s): Fredrick Stewart, AIA

Staff:

Architects: 1

Work Focus:

Remodeling/Additions: 50%

Residential: 50%

Recent Projects:

Royce/Farrelly Residence, Hillsborough, NC
Culp Residence, Hillsborough, NC
Judd Residence, Hillsborough, NC
Bruce Residence, New Hill, NC
Barefoot/Manale Condominium, Chapel Hill, NC
Coggins/Petropoulos Residence, Raleigh, NC

ELIZABETH CITY

ROBERT RICHOLD-ARCHITECT

977 Bateman Dr.
Elizabeth City, NC 27909
p: (252) 330-8028
e: Rrichold@gmail.com

Established: 1978

Firm Principal(s): Robert G. Richold

Staff:

Architects: 1

Administrative: 1

Construction Administration: 1

Work Focus:

Commercial: 20%

Medical: 10%

Multifamily Residential: 10%

Religious/Cultural: 10%

Remodeling/Additions: 20%

Residential: 20%

Adaptive Reuse: 10%

ETOWAH

MICHAEL JOHNSTONE AIA

15 Southern Fairway Ct.
Etowah, NC 28729
p: (828) 891-7990
e: mjarch@bellsouth.net
w: www.johnstonearch.com

Established: 1981

Firm Principal(s): Michael F. Johnston, AIA

Staff:

Architects: 1

Work Focus:

Consulting: 100%

FAYETTEVILLE

DESIGNED TO BUILD

1920 Ft. Bragg Rd.
Fayetteville, NC 28303
p: (910) 485-8567 • f: (910) 484-6537
e: awp@designedtobuild.com
w: www.designedtobuild.com

Established: 1997

Firm Principal(s): Andrew Privette, AIA

Staff:

Architects: 1

Interns: 2

Technical: 1

Work Focus:

Commercial: 15%

Hospitality (Restaurant): 10%

Industrial: 5%

Interior: 5%

Medical: 20%

Multifamily Residential: 20%

Recreational: 5%

Religious/Cultural: 15%

Residential: 5%

Recent Projects:

First Presbyterian Educational Building & Office Renovation, Fayetteville, NC
Park View Residences, Fayetteville, NC
First Impressions Academy, Fayetteville, NC
Eastover Town Center, Eastover, NC
Systel Worldwide Distribution Center, Cumberland County, NC
Cliffdale Plaza Office Building, Fayetteville, NC
Jay Veer Bapa Business Building, Fayetteville, NC
Park View Manor, Fayetteville, NC
First Impressions Academy, Phase II, Fayetteville, NC
Shops at Park Place, Fayetteville, NC
Money Quick Pawn, Fayetteville, NC
Olivia Center Offices, Fayetteville, NC



GORDON JOHNSON ARCHITECTURE

654 Hay St., Ste. 4
Fayetteville, NC 28301
p: (910) 223-2186
e: gordon@gordonjohnsonarchitecture.com
w: www.gordonjohnsonarchitecture.com

Established: 1999

Firm Principal(s): Gordon E. Johnson, AIA, LEED AP

Staff:
Architects: 1 Interns: 1
Technical: 1

Work Focus:
Commercial: 10% Educational (Higher Education): 10%
Educational (K-12): 10% Government/Institutional: 20%
Recreational: 20% Religious/Cultural: 10%
Remodeling/Additions: 20%

Recent Projects:
Cape Fear Botanical Garden Visitors Pavilion Complex,
Fayetteville, NC
Lillington Community Center, Lillington, NC
Methodist University Human Anatomy Lab & Lecture Hall,
Fayetteville, NC
Westover Aquatic Center, Fayetteville, NC
E. Cashwell Elementary Classroom Addition, Fayetteville, NC
Mt. Sinai Missionary Baptist Church, Fayetteville, NC

J. J. ROSE, AIA, ARCHITECT

204 N. Virginia Ave.
Fayetteville, NC 28305
p: (910) 485-6181
e: archwayarchitect@aol.com
w: www.archwayassoc.com

Established: 1975

Firm Principal(s): John Rose, AIA

Staff:
Architects: 1 Construction Administration: 1
Interns: 1

Work Focus:
Commercial: 20% Healthcare: 5%
Historic Preservation: 5% Hospitality (Restaurant): 10%
Medical: 5% Multifamily Residential: 10%
Religious/Cultural: 30% Remodeling/Additions: 10%
Adaptive Reuse: 5%

Recent Projects:
Devers Street Office Building, Fayetteville, NC
Grove Street Shoppes, Fayetteville, NC
St. Elizabeth's Catholic Church, Raeford, NC
Coffee Scene, Morganton Road, Fayetteville, NC
SilverBells Doctors Offices, Fayetteville, NC
EZ Auto Dealership Bragg Boulevard, Fayetteville, NC

SFL+A ARCHITECTS

214 Burgess St.
Fayetteville, NC 28301
p: (910) 484-4989 • f: (910) 484-1466
e: ddavis@sfla.biz
w: www.sfla.biz

Established: 1982

Satellite Location(s): Raleigh, NC; Charlotte, NC

Firm Principal(s): Robert Ferris, AIA; Eric Lindstrom, AIA;
Ronald Rice, CSI; Thomas Hughes, AIA; Daniel Robinson, AIA;
Barry Buckman, AIA

Other AIA NC Member(s): Linda Boylan, AIA

Staff:
Architects: 13 Administrative: 5
Construction Administration: 7 Engineers: 1
Interior Designers: 1 Interns: 2

Work Focus:
Educational (Higher Education): 30% Educational (K-12): 30%
Government/Institutional: 25% Parking/Automotive: 5%
Recreational: 5% Adaptive Reuse: 5%

Recent Projects:
Methodist University Nursing Building, Fayetteville, NC
Fayetteville State University Renaissance Hall, Fayetteville, NC
Market Square Center, Fayetteville, NC
Fayetteville State University Student Center, Fayetteville, NC
Methodist University Sophomore Residence Hall
Roseboro Elementary School, Roseboro, NC

THE LSV PARTNERSHIP

209 Fairway Dr., P.O. Box 53713
Fayetteville, NC 28305
p: (910) 485-4108 • f: (910) 485-8389
e: wwick@lsvarchitects.com
w: www.lsvarchitects.com

Established: 1983

Firm Principal(s): Walter T. Vick, AIA; Christopher Frank, AIA

Other AIA NC Member(s): Wayne McGary, AIA; Walter W.
McGary, AIA

Staff:
Architects: 3 Administrative: 1

Work Focus:
Commercial: 5% Consulting: 5%
Educational (Higher Education): 10% Educational (K-12): 15%
Government/Institutional: 10% Historic Preservation: 3%
Hospitality (Hotel): 1% Hospitality (Restaurant): 1%
Industrial: 2% Interior: 5%
Medical: 5% Multifamily Residential: 1%
Public Safety: 5% Recreational: 5%
Religious/Cultural: 5% Remodeling/Additions: 10%
Residential: 2% Adaptive Reuse: 5%

Recent Projects:
Robeson Community College Work Force Dev. Center,
Lumberton, NC
New Century Middle School, Fayetteville, NC
Gray's Creek Middle School, Cumberland Co., NC
Bladen Community College Student Resource Center, Dublin, NC
Gray's Creek Middle School Addition, Cumberland County, NC
Herringdine Dance Studio, Cumberland County, NC

FLAT ROCK

STUART STEPP, AIA ARCHITECT

2686 B Singleton Centre, P.O. Box 86
Flat Rock, NC 28731
p: (828) 696-4000
e: stuartaia@aol.com and stuartstepp@bellsouth.net
w: www.stuartsteppaia.com

Established: 1994

Firm Principal(s): Gene Stuart Stepp, Jr., AIA

Staff:
Architects: 1 Administrative: 1
Technical: 1

Work Focus:
Commercial: 20% Government/Institutional: 25%
Hospitality (Hotel): 5% Medical: 10%
Multifamily Residential: 5% Religious/Cultural: 20%
Remodeling/Additions: 10%

Recent Projects:
Fletcher Town Hall & Police Department, Fletcher, NC
Spartanburg Seventh Day Adventist Church, Spartanburg, SC
New Kitchen & Dining Expansion for Carolina Village,
Hendersonville, NC
Main Street Baptist Church New Fellowship Hall, Hendersonville, NC
New Town Hall & Library for Town of Mills River, Mills River, NC
Valley Hill Volunteer Fire & Rescue Station #4, Henderson
County, NC

FORT MILL

ARCHWORKS, INC.

16011 Elizabeth Berry Ct.
Fort Mill, SC 29708
p: (803) 610-9977 • f: (803) 547-3939
e: jfendley@archworks-inc.com
w: www.archworks-inc.com

Established: 2012

Firm Principal(s): John Fendley

Staff:
Architects: 1 Administrative: 1
Construction Administration: 1 Technical: 1
Other: 2

Work Focus:
Commercial: 30% Consulting: 10%
Healthcare: 20% Interior: 10%
Multifamily Residential: 20% Religious/Cultural: 10%

FUQUAY-VARINA

CHAD F. CHANDLER ARCHITECT, PA

5108 Damask Ct.
Fuquay-Varina, NC 27526
p: (919) 557-7109 • f: (919) 557-7109
e: cfchandler@mindspring.com

Established: 1999

Firm Principal(s): Chad F. Chandler, AIA

Staff:
Architects: 1

Work Focus:
Commercial: 30% Healthcare: 20%
Hospitality (Restaurant): 30% Industrial: 10%
Remodeling/Additions: 5% Residential: 5%

Recent Projects:
Hotpoint Restaurant Alteration; Cary, NC
Gateway Baptist Church Addition; Person County, NC
Bruegger's Bagel Alterations; Chapel Hill, NC
Champion Learning Academy Alteration; Morrisville, NC
Timber Commons Family Practice; Garner, NC
Triangle Crossfit Expansion; Fuquay-Varina, NC



GARNER

MCGAHEY DESIGN, PA

1510-100 Mechanical Blvd.
Garner, NC 27529
p: (919) 779-0019 • f: (919) 779-0029
e: john@mcsdesign.com
w: www.mcsdesign.com

Established: 2006

Firm Principal(s): John M. McGahey, AIA

Staff:

Architects: 1

Work Focus:

Commercial: 30% Government/Institutional: 5%
Historic Preservation: 5% Hospitality (Hotel): 5%
Hospitality (Restaurant): 10% Industrial: 5%
Religious/Cultural: 30%

MS CONSULTANTS, INC.

70 E. Business Park, 155 US Hwy. 70 W.
Garner, NC 27529
p: (919) 772-5565 • f: (919) 779-2308
e: rsanders@msconsultants.com
w: www.msconsultants.com

Established: 1963

Satellite Location(s): Roanoke Rapids, NC

Firm Principal(s): Reid H. Saunders, AIA

Other AIA NC Member(s): Alan R. Eaton, AIA

Staff:

Architects: 2 Administrative: 1
Construction Administration: 1 Engineers: 3
Landscape Designers: 1 Technical: 3

Work Focus:

Commercial: 15% Educational (Higher Education): 10%
Educational (K-12): 15% Government/Institutional: 15%
Industrial: 10% Multifamily Residential: 5%
Recreational: 10% Religious/Cultural: 15%
Adaptive Reuse: 5%

Recent Projects:

NC National Guard TUAS Training Facility, Fort Bragg, NC
Albemarle Electric Membership Corp., Hertford, NC
Granite Falls Swim & Athletic Club, Rolesville, NC
Town of Louisburg Maintenance Facility, Louisburg, NC
Strayer University Classroom Building, Morrisville, NC
Richard B. Harris Recreational Center, Selma, NC

GASTONIA

CARPENTER ARCHITECTURE

3141 Gardner Park Dr.
Gastonia, NC 28054
p: (704) 864-4445
e: hdaia2@carolina.rr.com

Established: 1997

Firm Principal(s): Henry Darrell Carpenter, AIA

Staff:

Architects: 1

Work Focus:

Commercial: 20% Hospitality (Restaurant): 15%
Industrial: 15% Medical: 10%
Multifamily Residential: 10% Religious/Cultural: 15%
Remodeling/Additions: 5% Residential: 10%

Recent Projects:

Beaty Service Center, Dallas, NC
Addition to Bank of York, York, SC
Jones Residence, Ranlo, NC
Herring Machine Shop, York, SC
Addition to Emmanuel Baptist Church, Fort Lawn, SC
Rock Hill Daycare, Newport, SC

STEWART – COOPER – NEWELL ARCHITECTS

719 E. Second Ave.
Gastonia, NC 28054
p: (704) 865-6311 • f: (704) 865-0046
e: info@scn-architects.com
w: www.scn-architects.com

Established: 1971

Firm Principal(s): James Stewart, AIA; Kenneth Newell, AIA;
James Stumbo, AIA

Staff:

Architects: 4 Administrative: 2
Construction Administration: 1 Interns: 2
Technical: 7 Other: 1

Work Focus:

Commercial: 5% Consulting: 5%
Educational (Higher Education): 5% Educational (K-12): 5%
Government/Institutional: 10% Industrial: 5%
Medical: 5% Public Safety: 50%
Religious/Cultural: 5% Remodeling/Additions: 5%

Recent Projects:

Conway Fire and Police Headquarters, Conway, SC
City of Fayetteville Space Needs Study, Fayetteville, NC
Buncombe County Public Safety Training Center, Asheville, NC
Brunswick County 911 Center, Shallotte, NC
Barnwell County Jail Renovations and Expansion, Barnwell, SC
Holly Springs Police Department, Holly Springs, NC

THE BARA PROCESS PA

167 W. Main Ave., Ste. 130
Gastonia, NC 28052
p: (704) 607-0454 • f: (866) 787-8497
e: a.pell@thebaraprocess.com
w: www.thebaraprocess.com

Established: 1992

Satellite Location(s): Mt. Holly, NC

Firm Principal(s): Allison H. Pell, III, AIA

Staff:

Architects: 1 Administrative: 1
Technical: 1

Work Focus:

Commercial: 20% Consulting: 5%
Historic Preservation: 5% Hospitality (Restaurant): 20%
Religious/Cultural: 5% Remodeling/Additions: 15%
Residential: 10% Adaptive Reuse: 20%

Recent Projects:

Coffee Cup Restaurant & Bistro, Charlotte, NC
Old Setzer Store Revitalization, Dallas, NC
Neilson Remodeling, Charlotte, NC
Life of Pie, Downtown Gastonia, NC
Eastside Main Street Building, Downtown Gastonia, NC
Lucas backyard Outdoor Space, Charlotte, NC

GREENSBORO

A408STUDIO ARCHITECTURE + DESIGN

5443 Winters Way (491 Hiatts Dr, Greensboro, NC 27455)
Greensboro, NC 27410
p: (336) 538-1408
e: information@a408studio.com
w: www.a408studio.com

Established: 2008

Firm Principal(s): Steven J. Johnson, AIA

Staff:

Architects: 1 Administrative: 1
Construction Administration: 1 Interior Designers: 1
Interns: 1

Work Focus:

Commercial: 25% Historic Preservation: 15%
Interior: 10% Remodeling/Additions: 25%
Residential: 25%

Recent Projects:

Corporate Office Renovation, Greensboro, NC
Corporate Office Upfit, Summerfield, NC
Tenant Upfit, Greensboro, NC
Private Residence, Southern Living Custom Home, The Cardinal, Greensboro, NC
Private Residence Renovation, Charlotte, NC
Private Residence, Beach Home, Sunset Beach, SC

ARCVISION STUDIOS, PC

5509B W. Friendly Ave., Ste. 302
Greensboro, NC 27410
p: (336) 855-3210 • f: (336) 855-3250
e: ctheisen@avspc.com

Established: 1993

Firm Principal(s): Charles E. Theisen, AIA; H. Keith Hubbard, AIA

Staff:

Architects: 2 Administrative: 1

Work Focus:

Commercial: 10% Consulting: 5%
Historic Preservation: 5% Hospitality (Restaurant): 70%
Remodeling/Additions: 5% Residential: 5%

Recent Projects:

Ethel K. Smith Library, Einstein Bros. Bagels Store #6183
Wingate University, Wingate, NC
Wingate University, Alterations to W. T. Harris Dining Hall, Wingate, NC
Hodges Residence, Greensboro, NC Historic Renovation/Restoration
Food Court New Terminal 2 – South Concourse, RDU Airport, Raleigh, NC
High Point Regional Health System Main Hospital First Floor
Server and Dining Room, High Point, NC
Alteration of South Cargo Building 1-Unit 220, RDU Airport, Raleigh, NC, for new Commissary

BELL ARCHITECTURE, PLLC

2706 Turner Grove Dr. S., P.O. Box 39264 (27438)
Greensboro, NC 27455
p: (336) 288-1892
e: kennethbell@gmail.com

Established: 2002

Firm Principal(s): Kenneth Bell, AIA

Staff:

Architects: 1

Work Focus:

Multifamily Residential: 100%



McGirt-Horton Branch Library – Greensboro, NC
Christ United Methodist Church Youth Facility – Greensboro, NC
Greensboro Children's Museum Edible School Yard –
Greensboro, NC
W. Cecil Worsley III Golf Training Facility – Elon, NC
The Newman Center at the Holland House Relocation and
Renovation – Elon, NC
High Point Public Library Addition and Renovation – High
Point, NC



JOHN JOSEPH LINN ARCHITECTURE PLLC

5009 High Point Rd.
Greensboro, NC 27407
p: (336) 808-3433
e: John.Linn@JohnLinnArchitect.com

Established: 1986

Firm Principal(s): John Linn, AIA

Staff:

Architects: 1

Work Focus:

Commercial: 10%	Historic Preservation: 10%
Industrial: 5%	Interior: 5%
Multifamily Residential: 10%	Remodeling/Additions: 40%
Residential: 10%	Adaptive Reuse: 10%

LINDSEY ARCHITECTURE

125 S. Elm St., Ste. 300
Greensboro, NC 27401
p: (336) 617-4402 • f: (336) 617-4434
e: rod@lindseyarch.com
w: www.lindseyarchitecture.com

Established: 2008

Firm Principal(s): Rod Lindsey, AIA

Other AIA NC Member(s): Emily Hinton

Staff:

Architects: 2	Interior Designers: 1
Interns: 2	Technical: 1

Work Focus:

Commercial: 60%	Government/Institutional: 20%
Historic Preservation: 5%	Hospitality (Restaurant): 15%
Interior: 20%	Multifamily Residential: 10%
Remodeling/Additions: 30%	

Recent Projects:

HQ Greensboro, Greensboro, NC
TE Connectivity Corporate Headquarters Renovation,
Winston-Salem, NC
Virginia Tech Hangar
Carolina Sciquarium Expansion, Greensboro, NC
Metro 911 Renovations
Terminal Renovations, Piedmont Triad International Airport

MACRAE-JOYCE ASSOCIATES

4616 Charlottesville Rd.
Greensboro, NC 27410
p: (336) 708-1073
e: ajoyce@macraejoyce.com
w: www.macraejoyce.com

Established: 1967

Firm Principal(s): Archer T. Joyce, AIA

Staff:

Architects: 1

Work Focus:

Commercial: 20%	Educational (K-12): 50%
Multifamily Residential: 5%	Religious/Cultural: 25%

Recent Projects:

McLeansville Elementary School addition, McLeansville, NC

MARIO GRIGNI ARCHITECT

327 Air Harbor Rd.
Greensboro, NC 27455
p: (336) 285-6717 • f: (336) 285-6717
e: architect@grigni.com
w: www.grigni.com

Established: 2011

Firm Principal(s): Mario Grigni, AIA Emeritus

Staff:

Architects: 1	Administrative: 1
---------------	-------------------

Work Focus:

Remodeling/Additions: 10%	Residential: 90%
---------------------------	------------------

Recent Projects:

Wright residence Summerfield
Bodle addition Summerfield
Simms residence Alamance Co
Spear residence addition Stokes Co

MOSER MAYER PHOENIX ASSOCIATES, P.A.

328 E. Market St., Ste. 200
Greensboro, NC 27401
p: (336) 373-9800 • f: (336) 373-0077
e: info@mmpa.com
w: www.mmpa.com

Established: 1986

Firm Principal(s): William D. Moser, Jr., AIA; Kenneth C. Mayer, Jr., FAIA; Thomas H. Phoenix, PEJ; Alan Cox, AIA

Staff:

Architects: 3	Administrative: 4
Engineers: 3	Interior Designers: 2
Landscape Designers: 1	Technical: 4

Work Focus:

Commercial: 5%	Consulting: 5%
Educational (Higher Education): 25%	Government/Institutional: 10%
Interior: 5%	Multifamily Residential: 5%
Public Safety: 5%	Recreational: 5%
Religious/Cultural: 20%	Remodeling/Additions: 20%
Adaptive Reuse: 10%	

Recent Projects:

Bridgewater College – Ninger Hall Renovation and Expansion, Bridgewater, VA
SciQuarium/Expansion, Natural Science Center of Greensboro – Greensboro, NC
Roanoke Island Aquarium – Renovation and Expansion, Manteo, NC
The Atrium – NC State University, Raleigh, NC
Guilford College Founders Hall Renovation – Greensboro, NC
Archdale Municipal Building – Archdale, NC

PETER J. ARSENAULT, ARCHITECT

65 Kinglet Cir.
Greensboro, NC 27455
p: (315) 439-2458 • f: (336) 617-0331
e: peter@PJAArch.com
w: www.PJAArch.com

Firm Principal(s): Peter J. Arsenault, FAIA, NCARB, LEED AP

Staff:

Architects: 1

Work Focus:

Commercial: 20%	Consulting: 50%
Multifamily Residential: 10%	Residential: 20%

Recent Projects:

Green Building Assessment for the US Department of State – 14 Buildings in Eastern USA
Sprint Retail stores across the US in California, Florida, Oregon, Washington, Pennsylvania, New York, Delaware, Massachusetts, & New Jersey
Renovation / conversion of an existing building in historic district into a seven-unit multi-family apartment building, Syracuse, NY
Affordable, energy efficient housing designs for a non-profit known as Home Headquarters in Syracuse, NY
Monthly contributing author for continuing education articles for *Architectural Record* published by McGraw Hill

PNP DESIGN GROUP, PLLC

111 Paisley St.
Greensboro, NC 27401
p: (336) 378-1812, ext. 307 • f: (336) 378-1460
e: admin@pnppdesigngroup.com
w: www.pnppdesigngroup.com

Established: 2004

Certified MWBE: Yes

Firm Principal(s): Talmage R. Payne, AIA; Mitchell L. Parsons, AIA

Staff:

Architects: 3	Administrative: 1
Interior Designers: 1	Interns: 3
Technical: 1	

Work Focus:

Commercial: 10%	Consulting: 5%
Educational (Higher Education): 5%	Educational (K-12): 10%
Government/Institutional: 10%	Healthcare: 30%
Industrial: 5%	Interior: 5%
Medical: 5%	Residential: 5%
Scientific: 5%	Adaptive Reuse: 5%

Recent Projects:

Contact Centers, Conduit Global, McLeansville, NC; Memphis, TN, Lubbock, TX
Guilford County Schools, Allen Middle School, Greensboro, NC
GTCC Aviation Center Renovations & Additions
Premiere USPS Lobby Renovations
Northwoods Lab, LabCorp, Charlotte, NC

RAMSAY LEIMENSTOLL, ARCHITECT

629 S. Elm St., P.O. Box 823 (27402)
Greensboro, NC 27406
p: (336) 274-2743
e: jrleimen@uncg.edu

Established: 1985

Firm Principal(s): Jo Ramsay Leimenstoll, AIA

Staff:

Architects: 1

Work Focus:

Commercial: 5%	Consulting: 5%
Historic Preservation: 80%	Remodeling/Additions: 10%

Recent Projects:

Davidson Historic District Design Guidelines, Davidson, NC



RICKY L. LOMAN, AIA ARCHITECT

603 Summit Ave., Ste. 102
Greensboro, NC 27405
p: (336) 273-7999
e: rloman@bellsouth.net

Established: 1989

Firm Principal(s): Ricky Loman, AIA

Staff:
Architects: 1

Work Focus:
Commercial: 10% Consulting: 5%
Educational (Higher Education): 5% Educational (K-12): 50%
Industrial: 5% Religious/Cultural: 5%
Remodeling/Additions: 15% Adaptive Reuse: 5%

SHERMIN ATA, ARCHITECT, PLLC

1451 S. Elm-Eugene St., Ste. 2116, Box 81
Greensboro, NC 27406
p: (336) 333-5650 • f: (336) 379-5020
e: sherminata@bellsouth.net
w: http://sites.google.com/site/sherminata

Established: 2007

Certified MWBE: Yes

Firm Principal(s): Shermin Ata, AIA

Staff:
Architects: 1 Other: 1

Work Focus:
Commercial: 5% Consulting: 5%
Educational (Higher Education): 10% Educational (K-12): 5%
Government/Institutional: 15% Healthcare: 10%
Historic Preservation: 5% Industrial: 5%
Interior: 5% Medical: 10%
Multifamily Residential: 5% Public Safety: 5%
Recreational: 5% Remodeling/Additions: 5%
Adaptive Reuse: 5%

Recent Projects:

Barber Park Master Plan Revisions, New Maintenance and Community Buildings, and Memorial for Greensboro Women, Greensboro, NC
Triad Math and Science Academy, Greensboro, NC
School of the Arts, Renovations to Design Studios, Winston-Salem, NC
Guilford County SW Park Buildings, NC
Misc. Projects with Moses Cone Health System Miscellaneous Medical Offices, Greensboro, NC
GTCC Aviation Building 2, Upfit, Phase 4, Greensboro, NC

SMITH ARCHITECTURE, P.A.

102 Paisley St., Ste. 100
Greensboro, NC 27401
p: (336) 272-5656
e: smitharc@bellsouth.net
w: www.smitharchitecturepa.com

Established: 1995

Firm Principal(s): C. Wayne Smith, AIA

Staff:
Architects: 1 Technical: 1

Work Focus:
Commercial: 40% Historic Preservation: 10%
Hospitality (Restaurant): 10% Industrial: 5%
Medical: 5% Remodeling/Additions: 20%
Residential: 10%

Recent Projects:

Bain Building Historic Preservation, Greensboro, NC
Scuppernon Books, Greensboro, NC
Blu Marketplace, Greensboro, NC
Balance Day Spa, Greensboro, NC
Dow Corning Corporation, Greensboro, NC
Culp Inc. Expansion, Stokesdale, NC

SPAEH ARCHITECTURE+ENVIRONMENTS PLLC

3606 Madison Ave.
Greensboro, NC 27403
p: (336) 558-8367
e: jill@spaeh.net
w: www.spaehae.com

Established: 2004

Certified MWBE: Yes

Firm Principal(s): Jill Spaeh, AIA

Staff:
Architects: 1 Administrative: 1
Construction Administration: 1 Interior Designers: 1
Interns: 1 Technical: 1

Work Focus:

Commercial: 20% Educational (Higher Education): 10%
Hospitality (Hotel): 10% Interior: 10%
Remodeling/Additions: 30% Residential: 20%

Recent Projects:

All Saints Episcopal Church, Greensboro, NC
Testa Residence, Greensboro, NC
Pearch Residence, Winston-Salem, NC
Chaffiot Residence, Rockledge, FL
Hester's Preschools, Greensboro, NC
Byrne Residence, Winston-Salem, NC

STEPHEN H. JOBE, ARCHITECT PLLC

3314 Watauga Dr.
Greensboro, NC 27410
p: (336) 235-2866 • f: (336) 235-2867
e: stephen@shjobe.com
w: www.shjobe.com

Established: 2000

Firm Principal(s): Stephen H. Jobe, AIA

Staff:
Architects: 1

Work Focus:
Remodeling/Additions: 40% Residential: 60%

STEVEN CARTER PRICE, ARCHITECT

2318 N. Elm St.
Greensboro, NC 27408
p: (336) 272-2828 • f: (336) 272-2829
e: stevenpriceaia@bellsouth.net
w: www.stevencarterprice.com

Established: 2003

Satellite Location(s): Blowing Rock, NC

Firm Principal(s): Steven Price, AIA

Staff:
Architects: 1

Work Focus:
Commercial: 20% Hospitality (Hotel): 10%
Hospitality (Restaurant): 10% Hospitality (Spa): 10%
Residential: 50%

Recent Projects:

Blowing Rock Art & History Museum, Blowing Rock, NC
Westglow Resort & Spa, Blowing Rock, NC
Blowing Rock Equestrian Center, Blowing Rock, NC
Temple of the High Country, Boone, NC
Edgewood Cottage Restoration, Blowing Rock, NC
Private Residences, Greensboro, NC & Blowing Rock, NC

TEAGUE FREYALDENHOVEN FREYALDENHOVEN ARCHITECTS & PLANNERS, LLP

300 N. Greene St., Ste. 285
Greensboro, NC 27401
p: (336) 273-0101 • f: (336) 273-0141
e: jchristman@tffarchitects.com
w: www.tffarchitects.com

Established: 1996

Firm Principal(s): Walton R. Teague, FAIA; Virginia S. Freyaldenhoven, AIA; Stephen L. Freyaldenhoven, AIA

Other AIA NC Member(s): Brian S. Carroll, AIA, James Moore, AIA, Chris Paa, Associate AIA

Staff:
Architects: 5 Administrative: 1
Technical: 4

Work Focus:

Commercial: 30% Educational (Higher Education): 10%
Educational (K-12): 10% Government/Institutional: 5%
Interior: 5% Medical: 30%

Recent Projects:

Haw River State Park Youth Cabin Reno.Browns Summit, NC
The Cardinal CCRC, Raleigh, NC
Caldwell Academy Master Plan Update, Greensboro, NC
Moses Cone Hospital Renovations, Greensboro, NC
NW Pediatric Office, Greensboro, NC
Fresh Market, Numerous East Coast locations

TMA ARCHITECT, P.A.

2449 N. Beech Ln.
(P.O. Box 39355, Greensboro, NC 27438)
Greensboro, NC 27455
p: (336) 282-7171
e: tma@triad.rr.com
w: www.tmaarchitect.com

Established: 1997

Firm Principal(s): Tom Moreau, AIA

Staff:
Architects: 1

Work Focus:
Commercial: 10% Government/Institutional: 25%
Medical: 10% Public Safety: 35%
Recreational: 15% Residential: 5%

Recent Projects:

Jacksonville VA Medical Center, Jacksonville, NC
Fire Station 59, Greensboro, NC
Tyler Park Baseball Fields, Dunn, NC
Senior Center and Adult Day Care Center, Reidsville, NC
LEED Condo Building, Greensboro, NC
Recreation Center, Reidsville, NC



TRIAD DESIGN GROUP

4807-C Koger Blvd.
Greensboro, NC 27407
p: (336) 218-8282 • f: (336) 218-1010
e: tstone@triad-designgroup.com
w: www.triad-designgroup.com

Established: 1994

Firm Principal(s): John Warren, AIA; Mark J. Davis, PE;
Thomas J. Stone; L. Allan Hill, PE; Jimmy O White, AIA; R.
Mark Sohmer, AIA

Other AIA NC Member(s): J. Andy Sykes, AIA; L. Woodrow
Turner, AIA

Staff:
Architects: 5 Administrative: 2
Engineers: 5 Interior Designers: 2
Interns: 1 Technical: 3
Other: 1 (Marketing)

Work Focus:
Commercial: 15% Educational (K-12): 5%
Healthcare: 25% Industrial: 30%
Interior: 5% Multifamily Residential: 15%
Remodeling/Additions: 5%

Recent Projects:
Eagle Physicians, Greensboro, NC
Brightwater CCRC, Myrtle Beach, SC
Glen Raven Corporate Offices, Glen Raven, NC
Ferraro Foods Distribution Center, Mebane, NC
Wake Forest University Health Sciences Dermatology Clinic,
Winston-Salem, NC
Mylan Pharmaceuticals Distribution Center Addition, Greensboro, NC

GREENVILLE

BW ARCHITECTURE

100 A Oakmont Dr.
Greenville, NC 27858
p: (252) 355-1300
e: design@bwarchitecture.info
w: www.bwarchitecture.info

Established: 2013

Firm Principal(s): Bradley Williams, AIA

Staff:
Architects: 1 Technical: 1

Work Focus:
Commercial: 20% Educational (Higher Education): 10%
Educational (K-12): 20% Multifamily Residential: 5%
Recreational: 15% Religious/Cultural: 10%
Remodeling/Additions: 20%

EAST COAST DESIGN STUDIO

1936 Tara Ct., #203
Greenville, NC 27858
p: (252) 227-9844
e: jeffbrooks2001@aol.com

Established: 2009

Firm Principal(s): Jeff Brooks, AIA

Staff:
Architects: 1 Interior Designers: 1

Work Focus:
Commercial: 60% Government/Institutional: 5%
Hospitality (Restaurant): 5% Religious/Cultural: 25%
Residential: 5%

Recent Projects:
Big Boys Auto, Grimesland, NC
Pentecostals of Greenville, Greenville, NC
GUC, Greenville, NC
Ignite Church, Greenville, NC
Champions Fitness Center, Greenville, NC
United Auto Paint, Winterville, NC

HITE ASSOCIATES, PC

2600 Meridian Dr.
Greenville, NC 27834
p: (252) 757-0333 • f: (252) 757-1330
e: jgh@hiteassoc.com
w: www.hiteassoc.com

Established: 1984

Firm Principal(s): James Hite, AIA; Bruce Carroll, PE; Brad
Williams, AIA

Staff:
Architects: 2 Administrative: 2
Construction Administration: 1 Engineers: 1
Interior Designers: 1 Technical: 4

Work Focus:
Educational (Higher Education): 10% Educational (K-12): 80%
Healthcare: 5% Religious/Cultural: 5%

Recent Projects:
Cleveland High School, Cleveland Community, NC
Corinth-Holders High School, Corinth-Holders, NC
Smithfield Recreation and Aquatics Center, Smithfield, NC
SanLee Middle School, Sanford, NC
Vance Elementary School, Henderson, NC
Ridgewood Elementary School, Greenville, NC

JKF ARCHITECTURE PC

625 Lynndale Ct., Ste. F, P.O. Box 20662
Greenville, NC 27858
p: (252) 355-1068 • f: (252) 355-0216
e: jkf@jkf-arch.com
w: www.jkf-arch.com

Established: 1998

Firm Principal(s): John K. Farkas, AIA LEED AP BD+C

Other AIA NC Member(s): Alex W. Hatcher, Associate AIA;
Mark C. Ziegler, Associate AIA

Staff:
Architects: 1 Administrative: 1
Interior Designers: 1 Interns: 1
Technical: 2

Work Focus:
Educational (Higher Education): 50% Educational (K-12): 10%
Government/Institutional: 20% Healthcare: 4%
Historic Preservation: 5% Public Safety: 5%
Adaptive Reuse: 5%

Recent Projects:
Beaufort Co. Community College Allied Health & Nursing
Building, Washington, NC
Pitt Community College New Science Building, Greenville, NC
SBI Building #16 Renovation, Raleigh, NC
3HC Kitty Askins Hospice, Goldsboro, NC
Greene County Library Addition & Renovation, Snow Hill, NC
NCDOT Greenville DMV/SHP Building

RGGARCHITECTURE, PA

101 W. 14th St., Ste. 110
Greenville, NC 27834
p: (919) 270-3811 • f: (252) 215-9001
e: rgriffin@rggarchitecture.com
w: www.rggarchitecture.com

Established: 2010

Firm Principal(s): Robert G. Griffin, AIA

Staff:
Architects: 2 Administrative: 1
Interior Designers: 1 Interns: 1
Technical: 1

Work Focus:
Commercial: 15% Consulting: 25%
Government/Institutional: 10% Healthcare: 10%
Multifamily Residential: 15% Parking/Automotive: 10%
Recreational: 5% Residential: 10%

Recent Projects:
City of Greenville, Parking Deck
River City Community Development Corp. Incubator Office Building
RCCDC Apartment Complex



THE EAST GROUP, PA

324 Evans St.
Greenville, NC 27835
p: (252) 758-3746 • f: (252) 830-3954
e: richard.johnson@eastgroup.com
w: www.eastgroup.com

Established: 1975

Satellite Location(s): Raleigh, NC

Firm Principal(s): Richard Johnson, AIA; Tony Khoury, PE;
Keith House, PE; Kermit Smith, PhD, PE

Other AIA NC Member(s): Craig Leonard, AIA

Staff:
Architects: 2 Administrative: 4
Engineers: 13 Interior Designers: 2
Interns: 1 Technical: 22

Work Focus:
Educational (Higher Education): 5% Government/Institutional: 5%
Healthcare: 45% Industrial: 30%
Interior: 5% Medical: 10%

Recent Projects:

Vidant Medical Center Pediatric Emergency Department,
Greenville, NC
Vidant Duplin Hospital – Emergency Department Renovations
and Expansion, Kenansville, NC
Vidant Edgecombe Hospital Emergency Department Renova-
tions and Expansion, Tarboro, NC
Wastewater System Improvements for the Town of Sharpsburg
Hospira Pharmaceutical Processing Facility and Clean Room,
Rocky Mount, NC
Novozymes Starch Liquefaction Facility Frankinton, NC

HAMPSTEAD

MICHAEL R. MCLEOD, ARCHITECT, P.A.

72 S. End Ct.
Hampstead, NC 28443
p: (910) 270-9778 • f: (910) 270-9461
e: mike@mcleodarchitectpa.com
w: www.mcleodarchitect.com

Established: 1986

Firm Principal(s): Michael R. McLeod, AIA

Staff:
Architects: 2 Administrative: 1
Interns: 2 Technical: 1

Work Focus:
Commercial: 80% Residential: 20%

Recent Projects:

Stevenson Honda Dealership Renovation, Jacksonville, NC
Sevierville LDS Church Addition, Sevierville, TN
Raeford LDS Church, Fayetteville, NC
Sanford LDS Church Addition, Sanford, NC
Georgetown LDS Church, Georgetown, SC
SOTG Climbing and Training Structure, Camp Lejeune, NC

HENDERSON

JAMES M. STEVENSON AIA

202 Watson Dr.
Henderson, NC 27536
p: (252) 492-5330 • f: (252) 492-5330
e: jamacson@centurylink.net

Established: 1976

Firm Principal(s): James M. Stevenson, AIA

Staff:
Architects: 1

Work Focus:
Commercial: 15% Industrial: 10%
Religious/Cultural: 35% Residential: 40%

Recent Projects:

Engine Masters, Inc., Henderson, NC renovation & addition
Blanton Residence, Clarksville, VA, renovation & addition
Clarksville Area Library, Clarksville, VA, renovation & addition study

HENDERSONVILLE

KEN GAYLORD ARCHITECTS

109 S. Main St.
Hendersonville, NC 28792
p: (828) 692-4550 • f: (828) 692-4577
e: info@kengaylord.com
w: www.kengaylord.com

Established: 1990

Firm Principal(s): Kenneth Gaylord, AIA

Staff:
Architects: 1 Administrative: 1
Interns: 2

Work Focus:
Commercial: 30% Educational (K-12): 15%
Government/Institutional: 5% Hospitality (Restaurant): 5%
Medical: 5% Multifamily Residential: 5%
Religious/Cultural: 5% Remodeling/Additions: 10%
Residential: 30%

Recent Projects:

Pisgah House, UNCA, Asheville, NC
St. Gerard House School – The Grotto, Hendersonville, NC
Glidden Residence, Shelby, NC
Holcombe Residence, Hendersonville, NC
611 BIZ, Office Building, Hendersonville, NC
Kay Residence, Hendersonville, NC

MODUS OPERADI DESIGN, PLLC

408 Deerhaven Ln., P.O. Box 1165
Hendersonville, NC 28791
p: (800) 595-4047 • f: (800) 595-4047
e: Getdesign@modarchitect.net
w: www.modarchitect.net

Established: 2011

Firm Principal(s): James Stafford, AIA

Staff:
Architects: 1 Other: 1

Work Focus:
Commercial: 10% Consulting: 20%
Educational (K-12): 15% Government/Institutional: 30%
Residential: 25%

Recent Projects:

Visitor's Center Stage – Hendersonville, NC
Custom Residence – Flat Rock, NC
Construction Admin., Town Hall – Fletcher, NC
Exterior Renovations, Atkinson Elementary – Hendersonville, NC
Code Consult., Site Improvements, Xpertech Car Care –
Asheville, NC
Code Consult., Adaptive Reuse, Pinnacle Products Interna-
tional – Asheville, NC

O'CAIN DESIGN GROUP, PA

118 Fifth Ave. W.
Hendersonville, NC 28792
p: (828) 692-4991 • f: (828) 698-8058
e: bill@ocaindesign.com
w: www.ocaindesign.com

Established: 1975

Firm Principal(s): William Hunter O'Cain, AIA

Staff:
Architects: 1 Administrative: 1
Interns: 1

Work Focus:
Commercial: 15% Historic Preservation: 5%
Hospitality (Hotel): 5% Hospitality (Restaurant): 5%
Medical: 5% Multifamily Residential: 5%
Parking/Automotive: 5% Religious/Cultural: 5%
Remodeling/Additions: 10% Residential: 35%
Adaptive Reuse: 5%

Recent Projects:

Beacon Commons, Mixed-use Development, Hendersonville
Henderson County Chamber of Commerce, Hendersonville
Town of Saluda City Hall, Saluda
Cason Builders Supply, Admin Offices, Hendersonville
Fruitland Baptist Complex, Hendersonville
Five Historic Downtown Loft Renovations, Hendersonville

SHAMBURGER ARCHITECTURAL GROUP

421 Fifth Ave. W., P.O. Box 966
Hendersonville, NC 28739
p: (828) 692-2737 • f: (828) 694-0737
e: wayland@sdsaia.com
w: www.shamburgerdesignstudio.com

Established: 2001

Firm Principal(s): Wayland Shamburer, AIA

Staff:
Architects: 2 Administrative: 1

Work Focus:
Commercial: 5% Remodeling/Additions: 20%
Residential: 75%

Recent Projects:

Moffet Residence, Lake Glenville, NC
Camp Greystone Marina, Hendersonville, NC
Moore Renovation, Cashiers, NC
Johnson Residence, Hendersonville, NC
Chatooga Ridge Condos, Cashiers, NC

WILSON ARCHITECT

215 Pheasant Run
Hendersonville, NC 28739
p: (828) 693-1883
e: dpwilsonaia@gmail.com
w: www.carolinamountainedarhomes.com

Established: 1969

Firm Principal(s): Donald Wilson, AIA

Staff:
Architects: 1 Administrative: 1

Work Focus:
Commercial: 5% Consulting: 5%
Historic Preservation: 60% Religious/Cultural: 10%
Remodeling/Additions: 5% Residential: 10%
Adaptive Reuse: 5%

Recent Projects:

Grace Community Church, Cashiers, NC
Hendershott Residence, Hendersonville, NC
Farrow Residence, Burnsville, NC
Davies Residence, Fletcher, NC



HICKORY

ABEE ARCHITECTURE, PA

260 First Ave. NW, P.O. Box 2008 (28603)
Hickory, NC 28601
p: (828) 322-1274 • f: (828) 322-7356
e: dallasabee@embarqmail.com
w: www.abeearchitect.com

Established: 1935

Firm Principal(s): Dallas C. Abee, Jr., AIA

Staff:

Architects: 1	Administrative: 1
Engineers: 2	Technical: 1
Other: 1	

Work Focus:

Commercial: 10%	Industrial: 5%
Medical: 5%	Multifamily Residential: 5%
Religious/Cultural: 70%	

Recent Projects:

Pleasant Ridge Baptist Church New Multi-purpose Building and Master Site Plan, Rutherford County, NC
Caldwell, UNC Healthcare Various Projects, Lenoir, NC
Frye Medical Center Various Projects, Hickory, NC
NC Deaf Retirement Community Morganton, NC Multifamily Medical Office Bldg., Moore Regional Medical Ctr, Pinehurst, NC
Habitat for Humanity Greenpark Subdivision, Hickory, NC

ATRIAX GROUP, PLLC

102 Third Ave. NE
Hickory, NC 28601
p: (828) 315-9962 • f: (828) 315-9964
e: ed.henson@atriaxgroup.com
w: www.atriaxgroup.com

Established: 2001

Firm Principal(s): Edward Henson, AIA

Staff:

Architects: 1	Administrative: 3
Construction Administration: 1	Engineers: 3
Interior Designers: 1	Interns: 2
Landscape Designers: 1	Technical: 2

Work Focus:

Commercial: 5%	Consulting: 10%
Government/Institutional: 20%	Interior: 15%
Medical: 30%	Multifamily Residential: 5%
Adaptive Reuse: 15%	

BARRY B. SMITH ARCHITECT

2007 13th St. NE (P.O. Box 794, Conover, NC 28613)
Hickory, NC 28601
p: (918) 694-1952
e: bbsa@juno.com

Established: 1976

Firm Principal(s): Barry B. Smith, AIA

Staff:

Architects: 1

Work Focus:

Commercial: 5%	Healthcare: 5%
Industrial: 5%	Medical: 5%
Religious/Cultural: 75%	Residential: 5%

CBSA ARCHITECTS

226 Second St. NW (P.O. Box 1239, 28603)
Hickory, NC 28601
p: (828) 322-3403 • f: (828) 322-1802
e: wyancey@cbsa-architects.com
w: www.cbsa-architects.com

Established: 1934

Firm Principal(s): Ernest K. Sills, AIA; Marty A. Beal, AIA; J. Steven Walker, AIA

Staff:

Architects: 3	Administrative: 2
Interior Designers: 1	Technical: 2

Work Focus:

Educational (Higher Education): 30%	Educational (K-12): 45%
Government/Institutional: 10%	Industrial: 5%
Recreational: 10%	

Recent Projects:

Maiden Town Hall, Maiden, NC
Automotive Technology Complex, Wilkesboro, NC
Blue Ridge Electric, Add/Renov. to Watauga Ofc., Boone, NC
Caldwell Schools, Roof Replacement-Hudson Middle, Hudson, NC
Caldwell Schools, Feasibility Study of Broyhill Ofc. Bldg, Lenoir, NC
Roof Replacement at Salem Elem., Morganton, NC

PROVIDENCE ARCHITECTURE, P.A.

307 2nd St. NE, P.O. Box 11133
Hickory, NC 28601
p: (828) 324-2890 • f: (828) 324-6891
e: info@providencearch.com
w: www.providencearch.com

Established: 2006

Firm Principal(s): Christopher Wilson, AIA

Staff:

Architects: 1

Work Focus:

Commercial: 15%	Consulting: 5%
Historic Preservation: 5%	Hospitality (Restaurant): 10%
Hospitality (Spa): 5%	Religious/Cultural: 20%
Remodeling/Additions: 10%	Residential: 10%
Adaptive Reuse: 20%	

Recent Projects:

New Church, Granite Falls, NC
New Residence, Morganton, NC
Restaurant Renovation, Hickory, NC
Mountain House Addition, Brevard, NC
Business Addition, Hickory, NC
Office Renovation, Hickory, NC

HIGH POINT

FREEMAN KENNETT ARCHITECTS

1102 N. Main St., Ste. 201
High Point, NC 27262
p: (336) 869-3464 • f: (336) 869-3454
e: kennett@freemankennett.com
w: www.freemankennett.com

Established: 2005

Firm Principal(s): Peter H. Freeman, AIA; John P. Kennett, Jr., AIA

Staff:

Architects: 2

Work Focus:

Commercial: 15%	Educational (Higher Education): 10%
Educational (K-12): 15%	Government/Institutional: 5%
Historic Preservation: 5%	Hospitality (Hotel): 5%
Medical: 5%	Multifamily Residential: 5%
Religious/Cultural: 10%	Residential: 25%
Adaptive Reuse: 5%	

Recent Projects:

High Point Athletic Complex, High Point, NC
DK Bones Restaurant, High Point, NC
Private Residence, High Point, NC
Private Residence, Bald Head Island, NC
High Point Friends School, High Point, NC
Uptowne Master Plan, High Point, NC

JOHN K. ANDERSON, AIA ARCHITECTURE, PLANNING, INTERIOR DESIGN

413 Cascade Dr.
High Point, NC 27265
p: (336) 882-0163
e: jkanderson5387@yahoo.com

Established: 1976

Firm Principal(s): John Anderson, AIA

Staff:

Architects: 1	Interior Designers: 1
Interns: 1	

Work Focus:

Commercial: 45%	Hospitality (Restaurant): 10%
Interior: 10%	Religious/Cultural: 10%
Remodeling/Additions: 20%	Residential: 5%

Recent Projects:

Bistro, High Point, NC
Production Facilities for the North Carolina Shakespeare Festival, High Point, NC
Granny's Donuts, High Point, Kernersville, & Oak Ridge, NC



Twiddy Sales & Management Facility, Duck, NC
Memory Care Building, Burlington, NC
CCRC, Cedar Point, NC
CCRC, Edenton, NC
CCRC, Mt. Pleasant, SC



HUNTERSVILLE

C2IT PROJECT SOLUTIONS PLLC

16959 Huntersville Concord Rd.
Huntersville, NC 28078
p: (704) 634-3054
e: todd@c2itprojects.com
w: www.c2itprojects.com

Established: 2010

Firm Principal(s): Robert Todd Johnson, AIA

Staff:

Architects: 1 Administrative: 1

Work Focus:

Commercial: 40% Consulting: 20%
Hospitality (Restaurant): 5% Religious/Cultural: 20%
Remodeling/Additions: 10% Residential: 5%

INMAN

DOUGLAS R. HURLBERT, ARCHITECT PLLC

161 Carbandy Dr.
Inman, SC 29349
p: (864) 415-1778 • f: (864) 472-3666
e: unitas@windstream.net
w: www.douglasrhurlbert.com

Established: 1990

Firm Principal(s): Douglas R. Hurlbert, AIA

Staff:

Architects: 1

Work Focus:

Medical: 100%

Recent Projects:

Palmetto Animal Clinic, Spartanburg, SC
Downtown Greensboro Animal Hospital, Greensboro, NC
Sandhills Animal Hospital, Columbia, SC
Pinnacle Animal Hospital, Arden, NC

JAMESTOWN

MARTIN A. SENELL, AIA

401 Forestdale Dr.
Jamestown, NC 27282
p: (336) 887-7200 • f: (336) 887-7200
e: masarch@triad.rr.com

Established: 1978

Firm Principal(s): Martin A. Senell, AIA

Staff:

Architects: 1 Administrative: 1

Work Focus:

Commercial: 50% Medical: 10%
Remodeling/Additions: 30% Residential: 10%

KERNERSVILLE

TATE ARCHITECTURE, PLLC

321 Susanna Dr, P.O. Box 1784 (27285)
Kernersville, NC 27284
p: (336) 770-6315 • f: (866) 387-3182
e: neil@tatearchitecture.com
w: www.tatearchitecture.com

Established: 2004

Satellite Location(s): Washington, DC

Firm Principal(s): J. Neil Tate, AIA

Staff:

Architects: 1 Administrative: 1
Interns: 2

Work Focus:

Commercial: 25% Medical: 20%
Multifamily Residential: 10% Religious/Cultural: 20%
Stadium/Sports: 25%

Recent Projects:

Landmark Estates Assisted Living, Welcome, NC
Sandhills Church of God, Southern Pines, NC
Deep River Church of Christ, High Point, NC
Sandy Creek Baptist Church, Liberty, NC
City of Winston-Salem, Winston-Salem Community Market,
Winston-Salem, NC
Lexington Housing Authority, Veterans Housing, Lexington, NC

KINGS MOUNTAIN

KENNETH J. PFLIEGER, AIA ARCHITECT

1004 Joanne Ct.
Kings Mountain, NC 28086
p: (704) 750-4471
e: ken@kenarch.com
w: www.kenarch.com

Established: 2008

Firm Principal(s): Kenneth J. Pflieger, AIA

Staff:

Architects: 1 Administrative: 1

Work Focus:

Commercial: 35% Consulting: 5%
Healthcare: 30% Historic Preservation: 5%
Medical: 10% Religious/Cultural: 5%
Remodeling/Additions: 10%

Recent Projects:

CaroMont Health, Glenway Financial Office, Belmont, NC
FleetNet America Renovations & Restroom Expansion,
Cherryville, NC
CaroMont Health, Gaston Day Urgent Care & Family Medi-
cine, Gastonia, NC
City of Kings Mountain – Patriot's Park Memorial and Master
Plan, Kings Mountain, NC
Benson Funeral Chapel Conversion, Mt. Holly, NC
NewKirk Baptist Church New Family Life Center, Rock Hill, SC

KINSTON

DUNN & DALTON ARCHITECTS PA

401 N. Heritage St.
Kinston, NC 28501
p: (252) 527-1523 • f: (252) 527-0049
e: mail@dunndalton.com
w: www.dunndalton.com

Established: 1996

Firm Principal(s): J. Michael Dunn, AIA; Richard A. King, Assoc. AIA

Staff:

Architects: 2 Administrative: 1
Interior Designers: 1 Interns: 2
Technical: 1 Other: 1

Work Focus:

Commercial: 20% Educational (K-12): 5%
Government/Institutional: 15% Healthcare: 5%
Historic Preservation: 15% Hospitality (Restaurant): 5%
Multifamily Residential: 10% Religious/Cultural: 30%
Adaptive Reuse: 15%

Recent Projects:

Klott's Mill Lofts, Cumberland, MD
CSS Neuse Museum, Kinston, NC
Southern Shopping Center Additions/Renovations, Norfolk VA
Moye Medical II, Greenville, NC
Apex UMC, Apex, NC
Wayne Country Day School, Goldsboro, NC

KITTRELL

ARCHITECT TONY HIRST PLLC

1292 US Hwy. 1 Bypass S.
Kittrell, NC 27544
p: (252) 430-7722 • f: (252) 430-6377
e: architbldr@aol.com
w: www.Architect-Builder.com

Established: 2005

Firm Principal(s): Enrique A. Hirst, AIA, NCARB

Staff:

Architects: 1 Administrative: 1

Work Focus:

Residential: 100%

KITTY HAWK

BEACON ARCHITECTURE & DESIGN, PLLC

5108 N. Croatan Hwy. (P.O. Box 1827, Kitty Hawk, NC 27949)
Kitty Hawk, NC 27949
p: (252) 441-6767 • f: (252) 261-6045
e: nason@beaconarchitecture.com
w: www.beaconarchitecture.com

Established: 2004

Firm Principal(s): Christopher Nason, AIA

Staff:

Architects: 1 Interior Designers: 1

Work Focus:

Commercial: 40% Interior: 5%
Medical: 5% Multifamily Residential: 20%
Religious/Cultural: 10% Remodeling/Additions: 5%
Residential: 15%

Recent Projects:

Kitty Hawk, NC
Charlotte, NC
Virginia Beach, VA
Raleigh, NC
Kill Devil Hills, NC
McLean, VA



PINNACLE ARCHITECTURE, PA

630 Team Rd., Ste. 200
Matthews, NC 28105
p: (704) 847-9851 • f: (704) 847-9853
e: melissa@pinnaclearchitecture.net
w: www.pinnaclearchitecture.net

Established: 2001

Firm Principal(s): Frank M. Williams; Randall E. Baker

Staff:

Architects: 2
Interior Designers: 1
Technical: 4
Administrative: 2
Interns: 1

Work Focus:

Consulting: 10% Educational (Higher Education): 10%
Educational (K-12): 55% Government/Institutional: 10%
Healthcare: 5% Historic Preservation: 1%
Hospitality (Restaurant): 2% Interior: 5%
Medical: 5% Multifamily Residential: 2%
Recreational: 3% Religious/Cultural: 1%
Stadium/Sports: 1%

Recent Projects:

Shelby Rescue Squad, Shelby, NC
Monarch Mortgage, Southpark, Charlotte
South Iredell VFD, Mooresville, NC
Norwood Commercial Building, Norwood, NC
Mount Airy Middle School Roof Repair, Mount Airy, NC
O'Neil's Pub, Mint Hill, NC

URBAN ARCHITECTURAL GROUP, PA

1242 Mann Dr., Ste. 200
Matthews, NC 28105
p: (704) 841-1899 • f: (704) 841-8440
e: JohnUrban@urbanaia.com
w: www.urbanaia.com

Established: 1997

Firm Principal(s): John R. Urban, AIA

Staff:

Architects: 1
Interior Designers: 1
Administrative: 1
Technical: 3

Work Focus:

Commercial: 25% Hospitality (Restaurant): 5%
Industrial: 5% Interior: 5%
Medical: 15 Multifamily Residential: 30
Recreational: 5 Religious/Cultural: 5%
Residential: 5%

Recent Projects:

The Arbors @ Manchester Village, Rock Hill, SC
Carolina Vet Specialists Hospital, Rock Hill, SC
Palmetto Rehab Specialists, Rock Hill, SC
Palladium Park Apts, High Point, SC
FHG Corporate Office Bldg, Mint Hill, NC
Boulevard Apts, Lexington, SC

MILLS RIVER

RICHARD L. WORLEY, AIA ARCHITECT

4078 Haywood Rd.
Mills River, NC 28759
p: (828) 891-7389 • f: (828) 891-5882
e: rworley@van-wingerden.com

Established: 1982

Satellite Location(s): Pisgah Forest, NC

Firm Principal(s): Richard L. Worley, AIA

Staff:

Architects: 1

Work Focus:

Commercial: 15% Educational (Higher Education): 5%
Government/Institutional: 20% Religious/Cultural: 55%
Residential: 5%

Recent Projects:

Hendersonville First Baptist Church Youth Center, Hendersonville, NC
Ecusta Credit Union, Brevard, NC
Fair Haven Baptist Church, Hendersonville, NC
Whitewater Baptist Church, Sapphire, NC
Transylvania County Tax Administrator and Register of Deeds
Office Project
Transylvania County Courthouse, Brevard, NC

MOCKSVILLE

FULLER ARCHITECTURE, INC.

68 Court Sq., Ste. 200
Mocksville, NC 27028
p: (336) 751-0400 • f: (336) 751-1660
e: john@fullerarchitecture.com
w: www.fullerarchitecture.com

Established: 1992

Firm Principal(s): John M. Fuller, AIA

Staff:

Architects: 1
Interns: 1
Administrative: 1
Technical: 1

Work Focus:

Commercial: 20% Educational (K-12): 15%
Government/Institutional: 15% Religious/Cultural: 50%

Recent Projects:

Wesley Chapel Town Hall
Twin City Baptist Church
SunTrust Bank – NC/SC New Branch Locations
Christ Community Church, Pinehurst
Mt. Tabor United Methodist Church
Forsyth O&P Dental Office, Winston-Salem, NC

TAOKSM, PLLC

100 W. Maple Ave.
Mocksville, NC 27028
p: (336) 751-1526
e: kevin@taoksm.com

Firm Principal(s): Kevin S. Marion, AIA, LEED AP

Staff:

Architects: 1

Work Focus:

Commercial: 10% Consulting: 40%
Religious/Cultural: 30% Residential: 10%
Adaptive Reuse: 10%

Recent Projects:

First Baptist Church Facility Expansion, Mocksville, NC
Lawndale Corridor Design Workshop (w Design Link),
Greensboro, NC
Inmar Tenant Ufit (w/West & Stem), Winston-Salem, NC
Zick's @ Wake Forest (w West & Stem), Winston-Salem, NC
Yadkinville UMC Memorial, Yadkinville, NC
Yadkin Cultural Arts Center, Yadkinville, NC

MONROE

DH&A ARCHITECTURE PA

1208 Curtis St.
Monroe, NC 28112
p: (704) 283-2908 • f: (704) 291-7909
e: cha.architects@frontier.com

Established: 2010

Firm Principal(s): Derek L. Hodge, AIA

Staff:

Architects: 1

Work Focus:

Commercial: 30% Educational (K-12): 15%
Healthcare: 15% Industrial: 5%
Religious/Cultural: 15% Remodeling/Additions: 10%
Adaptive Reuse: 10%

Recent Projects:

Shiloh Baptist Church, Monroe, NC
Union Grove Primitive Baptist Church, Monroe, NC
Loves Grove UMC, Stanfield, NC
Monroe Armory Renovation, Monroe, NC
Monroe HS, Construction Trades Addition, Monroe, NC
1st Baptist of Matthews, Additions & Renovations – Family
Ministries Bldg., Matthews, NC

MONROE

DICKERSON ARCHITECTURE

100 W. Jefferson St., P.O. Box 568
Monroe, NC 28111
p: (704) 283-8268 • f: (704) 283-9099
e: jdickerson@vnet.net
w: www.dickersonarchitecture.com

Established: 1978

Firm Principal(s): John Dickerson, AIA

Staff:

Architects: 1
Technical: 1

Work Focus:

Commercial: 10% Government/Institutional: 60%
Healthcare: 10% Historic Preservation: 5%
Remodeling/Additions: 5% Residential: 10%

Recent Projects:

Winchester Childrens Center, Monroe, NC
Cane Creek Park Welcome Center, Waxhaw, NC
Union County Agricultural Center, Monroe, NC
DeLaney House Restoration, Weddington, NC
Monroe Airport Terminal Addition, Monroe, NC
DaVita Dialysis Center, Jedburg, SC



Firm Profiles



MK CHALK ARCHITECTURE, PA

2113 Evans St., P.O. Box 622
Morehead City, NC 28557
p: (252) 726-3099 • f: (252) 726-3099
e: mkcarchitect@ec.rr.com

Established: 2010

Firm Principal(s): Margaret K. Chalk, AIA

Staff:

Architects: 1	Administrative: 1
Interior Designers: 1	Interns: 1
Technical: 1	

Work Focus:

Commercial: 10%	Consulting: 5%
Government/Institutional: 35%	Historic Preservation: 5%
Hospitality (Restaurant): 10%	Remodeling/Additions: 5%
Residential: 25%	Adaptive Reuse: 5%

Recent Projects:

JIB Waterfront Amenity, Morehead City, NC
Restaurant Addition, Atlantic Beach, NC
10, 000sf Accounts Office, Morehead City, NC
Large Custom Residential Remodel/Addition, Emerald Isle, NC
Landscape Design, Emerald Isle, NC
Custom Residential, Morehead City, NC

MORGANTON

ELAN ARCHITECT

138 S. Sterling St.
Morganton, NC 28655
p: (828) 433-0170
e: bakh13g@aol.com
w: www.elanarchitect.com

Established: 2002

Firm Principal(s): Bakhtiar S. Alam, AIA

Staff:

Architects: 1	Construction Administration: 1
---------------	--------------------------------

Work Focus:

Commercial: 50%	Educational (K-12): 5%
Historic Preservation: 15%	Interior: 5%
Multifamily Residential: 5%	Religious/Cultural: 5%
Residential: 5%	Adaptive Reuse: 10%

Recent Projects:

Healthy Petz Veterinary Clinic, Morganton, NC
Mixed Use (Office-Apartment), Morganton, NC
Dacentec (Server Firm), Inc., Lenoir, NC
Burke County School Renovation, NC
Library Media Center, Valdese, NC

MARK LUSK ARCHITECTURE PLLC

120 Wedgewood Dr.
Morganton, NC 28655
p: (843) 801-1775
e: marklusk05@charter.net

Established: 2013

Firm Principal(s): Mark Lusk

Staff:

Architects: 1

Work Focus:

Educational (K-12): 100%

Recent Projects:

Waynesville Middle School Ramp
Leicester Elementary School Ramp
Canton & Waynesville Middle Schools Re-Roof

ROBERT B. SALSBUARY ARCHITECT, PA

305 N. Green St., P.O. Box 1448
Morganton, NC 28680
p: (828) 437-2504
e: salsburyr@bellsouth.net

Established: 1976

Firm Principal(s): Robert B. Salsbury, AIA

Staff:

Architects: 1	Administrative: 1
Interns: 1	Technical: 1

Work Focus:

Commercial: 15%	Consulting: 5%
Government/Institutional: 20%	Historic Preservation: 5%
Industrial: 5%	Medical: 5%
Recreational: 10%	Religious/Cultural: 10%
Remodeling/Additions: 5%	Residential: 20%

Recent Projects:

Town Hall, Valdese, NC
Dental Office, Morganton, NC
Catholic Church, Linville, NC
Yiannis Restaurant, Morganton, NC
Medical Clinic, Morganton, NC
Denton Residence, Morganton, NC

MORRISVILLE

MOSELEY ARCHITECTS

3000 RDU Center Dr., Ste. 217
Morrisville, NC 27560
p: (919) 840-0091 • f: (919) 840-0045
e: ldemmel@moseleyarchitects.com
w: www.moseleyarchitects.com

Established: 1969

Satellite Location(s): Charlotte, NC; Richmond, VA; Virginia Beach, VA

Firm Principal(s): James N. Copeland, AIA; William B. Laughlin, AIA; Daniel R. Mace, AIA; John J. Moore, AIA; Stephanie B. Cooper, AIA; William T. Brown, AIA

Other AIA NC Member(s): Emily S. Earle, AIA; Ashley P. Dennis, AIA

Staff:

Architects: 53	Administrative: 29
Construction Administration: 20	Engineers: 30
Interior Designers: 6	Interns: 29
Technical: 11	

Work Focus:

Educational (Higher Education): 25%	Educational (K-12): 40%
Government/Institutional: 15%	Public Safety: 20%

Recent Projects:

Northside Elementary School, Chapel Hill, NC
Emergency Services Building, Anson, NC
Cumberland County Detention Center Expansion, Fayetteville, NC
Camp Lejeune MCIEAST Regional Brig, Jacksonville, NC
French Creek Mess Hall, Jacksonville, NC
Greene County Middle School Restoration, Snow Hill, NC

PERKINS+WILL

3005 Carrington Mill Blvd., Ste. 550
(P.O. Box 14747, RTP, NC 27709)
Morrisville, NC 27560
p: (919) 433-5300 • f: (919) 433-5301
e: cameron.moss@perkinswill.com
w: www.perkinswill.com

Established: 1988

Firm Principal(s): Joseph Wagner, AIA

Other AIA NC Member(s): Angela Wooten, AIA; Rodrigo Reyes, AIA; Doug Dorney, AIA, CDT, LEED AP; Mark Paskanik, AIA; Sean P. Murphy, AIA

Staff:

Architects: 8	Administrative: 1
Interior Designers: 2	

Work Focus:

Commercial: 5%	Educational (Higher Education): 5%
Government/Institutional: 5%	Healthcare: 15%
Interior: 15%	Remodeling/Additions: 15%
Scientific: 40%	

Recent Projects:

UNC Imaging Research Building – Chapel Hill, NC
Central Harnett Hospital – Lillington, NC
Duke University Medical IVF – Durham, NC

MOUNT AIRY

CHRISTOPHER PRICE ARCHITECT PLLC

217 E. Devon Dr.
Mount Airy, NC 27030
p: (336) 401-1740
e: christopherpricearchitect@adelphia.net

Established: 2007

Firm Principal(s): Christopher Price

Staff:

Architects: 1

Work Focus:

Commercial: 25%	Medical: 35%
Residential: 40%	

Recent Projects:

Poehling House Addition, 200 N. Stratford Rd., Winston-Salem, NC 27104
Gravite Dentistry, North Pointe Blvd., Mount Airy, NC 27030



NORTH WILKESBORO

ARCVISON PC

211 Ninth St.
North Wilkesboro, NC 28659
p: (336) 903-4934 • f: (336) 903-1327
e: khubbard@avspc.com
w: www.avspc.com

Established: 1993

Satellite Location(s): Greensboro, NC

Firm Principal(s): H. Keith Hubbard, AIA; Charles E. Theisen, AIA

Staff:

Architects: 2 Administrative: 1

Work Focus:

Commercial: 40% Government/Institutional: 15%
Hospitality (Hotel): 20% Medical: 10%
Religious/Cultural: 10% Residential: 5%

Recent Projects:

Ashe Assisted Living & Memory Care, W. Jefferson, NC
Bethel Baptist Church Vision Center, N. Wilkesboro, NC
Spring Arbor Of Wilson Assisted Living & Special Care, Wilson, NC
Midway Baptist Church, W. Jefferson, NC
Spring Arbor Of Thomasville Assisted Living & Special Care, Thomasville, NC
Spring Arbor Of Raleigh Assisted Living & Special Care, Raleigh, NC

NAGS HEAD

CAHOON & KASTEN ARCHITECTS

118 W. Woodhill Dr.
Nags Head, NC 27959
p: (252) 441-0271 • f: (252) 441-8724
e: ben@obxarchitects.com
w: www.outerbanksarchitects.com

Established: 1990

Firm Principal(s): Benjamin Cahoon, AIA; Mark Kasten, AIA

Staff:

Architects: 2 Administrative: 1
Technical: 1

Work Focus:

Commercial: 70% Consulting: 5%
Educational (Higher Education): 5% Educational (K-12): 5%
Hospitality (Hotel): 5% Hospitality (Restaurant): 15%
Multifamily Residential: 15% Recreational: 15%
Religious/Cultural: 5% Remodeling/Additions: 10%
Residential: 30% Adaptive Reuse: 10%

Recent Projects:

Seven Cs Condominiums, Kill Devil Hills, NC
Slash Creek Condominiums, Hatteras, NC
Harbor Lights Apartments, Elizabeth City, NC
Waterside at the Point, Roper, NC
Duck Donuts, Richmond, VA
Brindley Realty Offices, Corolla, NC

NEBO

CHARLES M. HILL, AIA

287 Grandview Peaks Dr
Nebo, NC 28761
p: (828) 659-1540
e: cmhaia@gmail.com
w: www.cmhaia.com

Established: 1987

Firm Principal(s): Charles M. Hill, AIA

Staff:

Architects: 1

Work Focus:

Multifamily Residential: 90% Residential: 10%

Recent Projects:

Windhill Court Apts, Greensboro, NC
Juliet Place Apts., Greensboro, NC
Carden Place Apts., Mebane, NC
Wallburg Landing Apts., Winston-Salem, NC
The Pointe at Peters Creek Apts., Winston-Salem, NC
Rehobeth Pointe Apts., Guilford Co., NC

NEW BERN

APPLEGATE ARCHITECTURE, INC.

4102 N. Rivershore Dr.
New Bern, NC 28560
p: (252) 633-5603 • f: (252) 633-6793
e: earl@applegatearchitects.com
w: www.applegatearchitects.com

Established: 1978

Firm Principal(s): Earl Applegate, AIA

Staff:

Architects: 1

Work Focus:

Government/Institutional: 40% Multifamily Residential: 30%
Remodeling/Additions: 10% Residential: 20%

C. R. FRANCIS/ARCHITECTURE

329 Middle St.
New Bern, NC 28560
p: (252) 637-1112 • f: (252) 637-7698
e: crfrancis1@embarqmail.com
w: www.crfrancisarchitecture.com

Established: 2003

Firm Principal(s): Charles Francis, AIA

Staff:

Architects: 1 Administrative: 1
Interns: 1

Work Focus:

Commercial: 15% Consulting: 5%
Government/Institutional: 15% Healthcare: 5%
Historic Preservation: 10% Interior: 10%
Medical: 5% Religious/Cultural: 20%
Remodeling/Additions: 5% Residential: 5%
Adaptive Reuse: 5%

Recent Projects:

Multi-Use Center: First Presbyterian Church, New Bern, NC
Fire Station #2: Town of Morehead City, Morehead City, NC
Renovation: Craven County Jail to Emergency Operations Center, New Bern, NC
Orthodontist Office: Office Park Partners, L.L.C., Jacksonville, NC
Bear Town Cinema, New Bern, NC
Historic Residence Renovation: Mr. & Mrs. James Schout, New Bern, NC

DARDEN J. EURE, III AND ASSOCIATES, P.A.

317C Pollock St., P.O. Box 329
New Bern, NC 28560-4944
p: (252) 633-1804 • f: (252) 633-2543
e: tripp@dje3associates.com
w: www.dje3associates.com

Established: 1995

Firm Principal(s): Darden J. Eure, III, AIA

Staff:

Architects: 1 Administrative: 1
Technical: 1

Work Focus:

Educational (Higher Education): 4% Government/Institutional: 15%
Healthcare: 18% Industrial: 7%
Multifamily Residential: 3% Recreational: 12%
Religious/Cultural: 30% Residential: 10%

GO ARCHITECTURAL DESIGN, PLLC

1202-A Pollock St.
New Bern, NC 28560
p: (252) 633-0322 • f: (888) 425-9040
e: sarah@goarchdesign.com
w: www.goarchdesign.com

Established: 2011

Firm Principal(s): Sarah Afflerbach, AIA

Staff:

Architects: 1 Interior Designers: Irina Skalova

Work Focus:

Commercial: 10% Government/Institutional: 5%
Historic Preservation: 10% Interior: 10%
Multifamily Residential: 15% Remodeling/Additions: 15%
Residential: 25% Adaptive Reuse: 10%

Recent Projects:

Custom Residence, Historic New Bern, NC
Non-Profit Center Upfit, Historic New Bern, NC
Day Care, New Bern, NC
Historic Sparrow House Tax Credit Renovation, New Bern, NC
Children's Clinic Renovation, New Bern, NC
BEQ Renovation, Camp Lejeune, NC

MAUNE BELANGIA FAULKENBERRY ARCHITECTS PA

317 C Pollock St.
New Bern, NC 28560
p: (252) 637-6373 • f: (252) 637-3259
e: mbf-info@mbfarchitects.com
w: www.mbfarchitects.com

Established: 1993

Firm Principal(s): William Faulkenberry, AIA; Robert T. Belangia

Staff:

Architects: 5 Administrative: 1
Interns: 4

Work Focus:

Commercial: 10% Educational (K-12): 20%
Government/Institutional: 45% Healthcare: 10%
Historic Preservation: 5% Medical: 5%
Religious/Cultural: 5% Residential: 5%
Adaptive Reuse: 5%

Recent Projects:

Hospital Point Homes Design, MCB Camp Lejeune, NC
Alterations to Procedure Rooms, MCB Camp Lejeune, NC
Renovations of Mental Health Ward, MCB Camp Lejeune
New Hanover Schools Security Assessments, New Hanover County
Adaptive Use Study, Union Depot Train Station, New Bern, NC
Renovate BEQ's 4166, 4167, 4168, and 4169, MCAS Cherry Point, NC



RALEIGH

310 ARCHITECTURE & INTERIORS, PA

302 Jefferson St., Ste. 250, P.O. Box 97935 (27624)
Raleigh, NC 27605
p: (919) 838-9310 • f: (919) 838-9311
e: info@310ai.com
w: www.310ai.com

Established: 2010

Firm Principal(s): David B. Bradford, AIA; Walter B. Sawyer, AIA; Paul W. Fox

Other AIA NC Member(s): Mark Kuykendall

Staff:

Architects: 3 Interior Designers: 2

Work Focus:

Commercial: 30% Educational (Higher Education): 15%
Educational (K-12): 5% Healthcare: 20%
Hospitality (Restaurant): 5% Industrial: 5%
Interior: 50% Medical: 15%
Multifamily Residential: 5% Adaptive Reuse: 10%

Recent Projects:

Medical Office Building, Raleigh, NC
UNC CH Satellite Pharmacy, Chapel Hill, NC
Castle Worldwide, Morrisville, NC
Village Gate Clubhouse, Fayetteville, NC
NC State Career Development Center, Raleigh, NC
Carolina Inn Senior Living, Fayetteville, NC

AECOM

701 Corporate Center Dr., Ste. 475
Raleigh, NC 27607
p: (919) 854-6200 • f: (919) 854-6259
e: raula.qubain@aecom.com
w: www.aecom.com

Established: 1947

Satellite Location(s): 400-plus offices worldwide

Firm Principal(s): Kevin B. Utsey, FAIA; Steve Loomis, FAIA

Other AIA NC Member(s): Brian Super, AIA; Daniel DiMarco, AIA; Roula H. Qubain, AIA

Staff:

Architects: 5 Administrative: 2
Construction Administration: 3 Engineers: 20

Work Focus:

Educational (Higher Education): 20% Government/Institutional: 35%
Healthcare: 30% Historic Preservation: 5%
Public Safety: 10%

Recent Projects:

Critical Public Safety Facility for City of Raleigh (w/PBC+L)
Perioperative Addition and Heart & Vascular Renovation
Feasibility Study
Centennial Campus Parking Deck & Infrastructure, NC State University, Raleigh, NC
Dairy Milking Parlor, NC State University

ANDRE JOHNSON ARCHITECT

P.O. Box 14637
Raleigh, NC 27610
p: (919) 661-6935 • f: (919) 662-2589
e: andre@andrejohnsonarchitect.com
w: www.andrejohnsonarchitect.com

Established: 2011

Firm Principal(s): Andre L. Johnson, AIA, NCARB

Other AIA NC Member(s): Douglas J. Freeman, AIA, Esquire

Staff:

Architects: 2 Administrative: 1
Interior Designers: 2 Interns: 1

Work Focus:

Commercial: 15% Educational (Higher Education): 30%
Educational (K-12): 10% Interior: 10%
Medical: 10% Multifamily Residential: 5%
Religious/Cultural: 10% Adaptive Reuse: 10%

Recent Projects:

Brown Assembly and Dining Hall Pavilion, Laurel Hill, NC
Speller Recreation and Community Center; Williamston, NC
Grace STEM Academy; Raleigh, NC
Grace In the City Multi-Family Housing, Raleigh, NC
Private Residence, Johnston County, NC
Guilford County Schools Multiple Roof Replacement Projects, Greensboro and High Point, NC

ANDREW OSTERLUND, ARCHITECT, PLLC

7 W. Hargett St.
Raleigh, NC 27601
p: (919) 889-6823
e: andy@aoarchitect.com
w: www.aoarchitect.com

Established: 2008

Certified MWBE: Yes

Firm Principal(s): Andrew Osterlund

Staff:

Architects: 1 Administrative: 1
Interior Designers: 2

Work Focus:

Commercial: 28% Government/Institutional: 3%
Hospitality (Restaurant): 35% Hospitality (Spa): 8%
Medical: 10% Multifamily Residential: 2%
Recreational: 2% Remodeling/Additions: 2%
Residential: 10%

Recent Projects:

Café de Los Muertos, 300 W. Hargett St. Raleigh, NC
Clyde Cooper's BBQ, 327 S. Wilmington St., Raleigh, NC
Cary Oil Company Offices, 110 Mackenan Drive, Cary, NC
PLUM Hair Atelier, 1028 Oberlin Rd., Ste. 228, Raleigh, NC
Trig Modern, 328 W. Jones St. Raleigh, NC
Arthur Murray Dance Studio, 7990 Arco Corporate Dr., Raleigh, NC

ANDREW OSTERLUND, ARCHITECT, PLLC

19 W. Hargett St., Ste. 700-A, P.O. Box 568 (27602)
Raleigh, NC 27601
p: (919) 838-9337 • f: (919) 443-1227
e: contact@aoarchitect.com
w: www.aoarchitect.com

Established: 2008

Firm Principal(s): Andrew Osterlund, AIA

Staff:

Architects: 1 Administrative: 1
Interns: 1

Work Focus:

Government/Institutional: 10% Hospitality (Restaurant): 10%
Industrial: 10% Interior: 10%
Medical: 10% Multifamily Residential: 10%
Religious/Cultural: 10% Remodeling/Additions: 10%
Residential: 10% Adaptive Reuse: 10%

Recent Projects:

Peace Presbyterian Church, Cary
Central Fire Station Offices, Raleigh
Fiction Kitchen Restaurant, Raleigh
Nelson Orthodontics, Raleigh
Avance Care Medical, Raleigh
Bayview Village Apartments, Johnson City

ANDRON ARCHITECTS & ASSOCIATES

11312 Saddleview Ct.
Raleigh, NC 27613
p: (919) 616-0405 • f: (919) 882-8748
e: bob@andron.com

Established: 1986

Firm Principal(s): S. Robert Andron, AIA

Staff:

Architects: 1

Work Focus:

Commercial: 20% Hospitality (Restaurant): 10%
Industrial: 5% Medical: 10%
Multifamily Residential: 40% Religious/Cultural: 5%
Remodeling/Additions: 5% Residential: 5%

Recent Projects:

Charleston Row, Charlotte, NC
Roach Ophthalmology Clinic, Fuquay-Varina, NC
Discovery Preschool, Morrisville, NC
Superior Tooling, Raleigh, NC
Smokin' Grooves Restaurant and Bar, Raleigh, NC
Shade Tree Apartments, Johns Island, SC

ANDY O. LAWRENCE ARCHITECT

2041 Progress Ct.
Raleigh, NC 27608
p: (919) 601-3688
e: aolaia@bellsouth.net

Established: 2011

Firm Principal(s): Andy O. Lawrence, AIA

Staff:

Architects: 1

Work Focus:

Commercial: 60% Historic Preservation: 20%
Multifamily Residential: 10% Residential: 10%

Recent Projects:

Buffalo Bros. Restaurant, Raleigh



ANEGRAM STUDIO, P.A.

P.O. Box 10488
Raleigh, NC 27605
p: (919) 649-5842
e: info@anegramstudio.com
w: anegramstudio.com

Established: 2011

Certified MWBE: Yes

Satellite Location(s): Southern Pines, NC

Firm Principal(s): K.C. Underwood, AIA; Tammy A. Kahm, AIA

Staff:

Architects: 2

Work Focus:

Commercial: 20% Educational (Higher Education): 10%
Educational (K-12): 30% Government/Institutional: 20%
Multifamily Residential: 20%

Recent Projects:

Athens Drive HS Stadium, Raleigh, NC
Wellington Park Shopping Center Renovations, Cary, NC
The Lofts at Randall, Wilmington, NC
Corporate Offices (Private Client), Madison Ave., New York, NY
Renovations, NC School of Science and Math, Durham, NC
Morrisville Aviation Support Facility Renovation, NC National Guard

ANGERIO DESIGN PLLC

4600 Lake Boone Trail, Ste. 205
Raleigh, NC 27607
p: (919) 749-7547
e: rhonda@angeriodesign.com
w: www.angeriodesign.com

Established: 2000

Certified MWBE: Yes

Firm Principal(s): Rhonda Angerio, AIA

Staff:

Architects: 1 Interns: 1

Work Focus:

Educational (Higher Education): 15% Government/Institutional: 10%
Recreational: 10% Remodeling/Additions: 20%
Residential: 35% Adaptive Reuse: 10%

Recent Projects:

Interact Family Safety and Empowerment Center, Raleigh, NC
DHHS Harvey Building Renovation, Raleigh, NC
CrossFit Raleigh, Raleigh, NC
Veterans Affairs Renovation, Raleigh, NC
The Remedy Diner, Raleigh, NC
Corbin Residence, Raleigh, NC

ARCHITECT KURMASKIE ASSOCIATES, INC.

1030 Washington St.
Raleigh, NC 27605-1258
p: (919) 846-1600 • f: (919) 846-9404
e: tim@architectskt.com
w: www.architectskt.com

Established: 1968

Firm Principal(s): Tim Kurmaskie, AIA

Staff:

Architects: 1 Administrative: 2
Interns: 1 Technical: 3

Work Focus:

Commercial: 90% Residential: 10%

Recent Projects:

PruittHealth: Savannah, GA
Lincoln Brewhaus Restaurants: Raleigh, NC
PRTI: Youngsville, NC
Liberty Healthcare: Raleigh, NC
Aviator Brewery, Smokehouse, Taproom and Bottleshop:
Fuquay-Varina, NC
Millbrook Self-Storage: Raleigh, NC

ARCHITECTS KURMASKIE & TOLSON ASSOCIATES, INC.

1101 Haynes St., Ste. 003
Raleigh, NC 27604
p: (919) 846-1600 • f: (919) 846-9404
e: Tim@architectskt.com
w: www.architectskt.com

Established: 1968

Firm Principal(s): Tim Kurmaskie, AIA; Fred Tolson, AIA

Staff:

Architects: 2 Administrative: 2
Interns: 1 Technical: 3

Work Focus:

Commercial: 25% Educational (K-12): 10%
Healthcare: 30% Hospitality (Restaurant): 10%
Industrial: 5% Parking/Automotive: 10%
Religious/Cultural: 10%

Recent Projects:

UHS-Pruitt, UPAC-Durham, NC
North Carolina Center for Automotive Research, Jackson, NC
Autobody of Wilson, NC
Liberty Healthcare of Sanford, NC
Capital Nursing & Rehabilitation, Raleigh, NC
Cargill Grain and Oilseed Inc., Raleigh, NC

ARCHITECTS TRIANGLE, PLLC

417 S. Dawson St.
Raleigh, NC 27601
p: (919) 219-7273 • f: (919) 832-8009
e: denny@ArchitectsTriangle.com
w: www.ArchitectsTriangle.com

Established: 2013

Firm Principal(s): Denny M. Murphy, AIA

Staff:

Architects: 2 Administrative: 1

Work Focus:

Consulting: 10% Educational (Higher Education): 5%
Government/Institutional: 15% Healthcare: 10%
Historic Preservation: 5% Hospitality (Restaurant): 5%
Religious/Cultural: 5% Remodeling/Additions: 10%
Residential: 10% Scientific: 20%
Adaptive Reuse: 5%

Recent Projects:

Wake Health Services Inc., Raleigh, NC
Cornerstone Building, Raleigh, NC
Grace Lutheran Church Family Life Center, Raleigh, NC
NC Museum of Natural Sciences Nature Research Center
with O'Brien Atkins PA and Fentress Architects
Wake County Courthouse Renovations, Raleigh, NC

ARCHITEKTUR PA

1126 N. Blount St., Ste. A
Raleigh, NC 27604
p: (919) 664-8500 • f: (919) 664-8530
e: tcrowder@architekturpa.com
w: www.architekturpa.com

Established: 1993

Firm Principal(s): Thomas G. Crowder, AIA

Staff:

Architects: 1 Administrative: 2
Interns: 1

Work Focus:

Commercial: 40% Government/Institutional: 5%
Healthcare: 5% Historic Preservation: 5%
Hospitality (Hotel): 5% Hospitality (Restaurant): 5%
Industrial: 5% Interior: 10%
Medical: 5% Remodeling/Additions: 5%
Residential: 5% Adaptive Reuse: 5%

Recent Projects:

WRAL-TV Tech Core, Raleigh, NC
Capital Apartments Restorations, Raleigh, NC
Coates Building Renovations, Raleigh, NC
Dragonfly Bar + Restaurant, Raleigh, NC
Reynolds Building Renovations, Raleigh, NC
Jefferys' Residence, Raleigh, NC

ATELIER ALTRUE PC

2376 Sapphire Valley Dr.
Raleigh, NC 27604
p: (919) 232-7474
e: info@atelier-altrue.com
w: atelier-altrue.com

Established: 2014

Certified MWBE: Yes

Firm Principal(s): Masaki Furukawa

BALLARD BELL ARCHITECTURE

2243 The Circle
Raleigh, NC 27608
p: (919) 522-8468
e: vb@bellsouth.net
w: www.ballardbellarchitecture.com

Established: 2008

Firm Principal(s): Victoria Bell, AIA

Staff:

Architects: 1

Work Focus:

Historic Preservation: 5% Industrial: 5%
Interior: 10% Religious/Cultural: 20%
Remodeling/Additions: 20% Residential: 40%



BBH DESIGN, PA

8208 Brownleigh Dr.
Raleigh, NC 27617
p: (919) 460-6700 • f: (919) 460-6733
e: tcoulson@bbh-design.com
w: www.bbh-design.com

Established: 2002

Satellite Location(s): Charlotte, NC; Pittsburgh, PA

Firm Principal(s): Douglas Hall, AIA; Richard Beale, AIA; Scott Garand, AIA; Jason Kolano, AIA; Michael Kuchera, AIA

Other AIA NC Member(s): Elizabeth Kolepp-Mayer, Chelsea Greemore, Curtis Chi, Dan Gobel, Jeff Trussler, Joel Dabrowski, Rob Anastes, Ryan Wilborne, Shawn Sowers, Tzu Chen

Staff:

Architects: 16
Interns: 6
Other: 2 – Research

Administrative: 6
Technical: 1

Work Focus:

Educational (Higher Education): 20% Government/Institutional: 5%
Healthcare: 60% Medical: 10%
Stadium/Sports: 5%

Recent Projects:

Wake Technical Community College North Parking Deck, Raleigh, NC
New Hanover Regional Medical Center Freestanding Emergency Department, Wilmington, NC
WakeMed North Family Health & Women's Hospital, Raleigh, NC
North Carolina State University College of Veterinary Medicine Anatomy Lab Renovation, Raleigh, NC
UNC at Chapel Hill Power Generation/Chilled Water Plants, Chapel Hill, NC
Carolinas HealthCare System SouthPark, Charlotte, NC

BOBBITT A&E, PLLC

600 Germantown Rd.
Raleigh, NC 27607
p: (919) 277-0236 • f: (919) 851-1982
e: mhushlage@bobbitt.com
w: www.bobbitt.com

Established: 2011

Firm Principal(s): Michael G. Huslage; Jerry D. Fink; Brian D. Griffith; Jeff G. Ford

Staff:

Architects: 4

Work Focus:

Commercial: 25% Educational (K-12): 2%
Industrial: 25% Medical: 10%
Public Safety: 25% Religious/Cultural: 2%
Remodeling/Additions: 3% Adaptive Reuse: 5%

Recent Projects:

Southeastern Freight, Durham, NC
Greyhound Bus Terminal, Raleigh, NC
Greystone Baptist Legacy Center, Durham, NC
Ditch Witch, Garner, NC
Livestock Veterinary Services, Kinston, NC
Associated Urologist, NC, Raleigh, NC

BOOMERANG DESIGN – MBAJ ARCHITECTURE, PA

9131 Anson Way
Raleigh, NC 27615
p: (919) 573-6400 • f: (919) 573-6495
e: info@mbaj.com
w: www.mbj.com

Established: 1981

Satellite Location(s): Shelby, NC; Charlotte, NC; Lexington, SC

Firm Principal(s): Robert B. Johnson, Jr., AIAO; Stanhope Anthony, III, AIA; John F. Thomas, Jr., AIA; Richard Brown, AIA; James S. Golightly, II, AIA; Angela Crawford Easterday, AIA

Other AIA NC Member(s): Grace H. Wallace, AIA, LEED AP; Robert J. Buckanavage, AIA, LEED AP; Jon D. Long, AIA; Patrick Dale Hines, II, AIA; Stephen H. Wilt, AIA; Daniel McRae, AIA; Stephen Nowak, AIA

Staff:

Architects: 13
Interior Designers: 1
Other: 2

Administrative: 5
Interns: 6

Work Focus:

Commercial: 5% Consulting: 5%
Educational (Higher Education): 45% Educational (K-12): 25%
Government/Institutional: 10% Religious/Cultural: 5%
Adaptive Reuse: 5%

Recent Projects:

Franklinton High School, Franklinton, NC
Onslow Administrative Building, Onslow County
Advanced Technology Centers, Advantage Valley and North Central, WV
Regional Aviation & Training Center, Currituck, NC
New WCPSS High School, Wake County

BRIAN SHAWCROFT, ARCHITECT

5215 Melbourne Rd.
Raleigh, NC 27606
p: (919) 859-8172
e: shawcroft@bellsouth.net
w: brianshawcroftaia.com

Established: 1965

Firm Principal(s): Brian Shawcroft, AIA

Staff:

Architects: 1

Work Focus:

Consulting: 20% Healthcare: 10%
Remodeling/Additions: 20% Residential: 50%

Recent Projects:

Fulton/Puckett Residence, Linville Falls, NC
Kuehn Residence, Raleigh, NC
Fadum/Fountain Residence, Raleigh, NC

CAIDUS DESIGN

333 Fayetteville St., Ste 508
Raleigh, NC 27601
p: (919) 527-2255
e: ch@caidusdesign.com
w: www.caidusdesign.com

Established: 2013

Firm Principal(s): Chris Horner, AIA

Staff:

Architects: 1

Work Focus:

Commercial: 15% Educational (Higher Education): 20%
Educational (K-12): 20% Government/Institutional: 10%
Healthcare: 10% Recreational: 10%
Remodeling/Additions: 10% Residential: 5%

Recent Projects:

Wake Tech SSB Office Renovation, Raleigh
ATC Office Renovation, Durham
Mountain House, Asheville

CANNON ARCHITECTS

401-135 N. West St.
Raleigh, NC 27603
p: (919) 833-1122 • f: (919) 833-0012
e: architects@cannonarchitects.com
w: www.cannonarchitects.com

Established: 1995

Certified MWBE: Yes

Firm Principal(s): Susan Cole Cannon, AIA; Roger Cannon, FAIA; Roger H. Clark, FAIA

Staff:

Architects: 4
Construction Administration: 2
Interns: 1

Administrative: 1
Interior Designers: 2

Work Focus:

Commercial: 10% Educational (Higher Education): 10%
Educational (K-12): 20% Government/Institutional: 10%
Historic Preservation: 5% Interior: 5%
Multifamily Residential: 5% Religious/Cultural: 10%
Remodeling/Additions: 5% Residential: 5%
Adaptive Reuse: 15%

Recent Projects:

Leazar Hall Renovation, NCSU, Raleigh, NC
St. Mary Magdalene – Phase 3, Apex, NC
Penland School of Craft, New 2D Building, Phase 2, Penland, NC
Durham Academy, New Gym and Auditorium Renovation, Durham, NC
Durham Academy Learning Commons, Durham, NC
Bungalow Addition + Renovation, Raleigh, NC



CARI JONES ARCHITECTURE

503 Yarmouth Rd.
Raleigh, NC 27608
p: (919) 802-1630
e: cari@carijones-architecture.com

Established: 2007

Certified MWBE: Yes

Firm Principal(s): Cari W. Jones, AIA

Staff:

Architects: 1

Work Focus:

Commercial: 10%	Multifamily Residential: 40%
Recreational: 10%	Religious/Cultural: 10%
Remodeling/Additions: 10%	Residential: 10%
Adaptive Reuse: 10%	

Recent Projects:

Clara Cox Apartments and Clubhouse, High Point, NC
The Salvation Army, Raleigh, NC
Francisca's Farm, Middlesex, NC

CHRISTOPHER E. MCCLURE, AIA, CSI, CCS, SCIP

511 Hillsborough St.
Raleigh, NC 27603-1729
p: (919) 821-4456
e: cmcclure@tech-architect.com
w: www.tech-architect.com

Established: 1995

Firm Principal(s): Christopher E. McClure, AIA

Staff:

Architects: 1

Work Focus:

Consulting: 100%

CLARK NEXSEN

333 Fayetteville St., Ste. 1000
Raleigh, NC 27601
p: (919) 828-1876 • f: (919) 828-1877
e: thall@clarknexsen.com
w: www.clarknexsen.com

Established: 1920

Satellite Location(s): Asheville, NC; Charlotte, NC; Virginia Beach, VA; Richmond, VA; Roanoke, VA; Washington, DC; Brunswick, GA, Macon, GA; Austin, TX

Firm Principal(s): H. Clymer Cease, Jr., AIA; Chris Brasier, FAIA; Patrick O'Keefe, AIA; Donna Ward Francis, AIA; Dennis Stallings, FAIA; Greg Hall, PE; Terri Hall, PE; Douglas Brinkley, FAIA; Jeffrey Lee, FAIA

Other AIA NC Member(s): Jennifer Attride; Michael Brady; Rebecca Brady; J. Michael Brooks; Jonathan Cardenas; Cassandra Carson Cox; Brian Dautel; Christopher Duncan; David Francis; Anthony Garcia; Robert Harkey; Ryan Johnson; Matthew Koonts; Donald Kranbuehl; Juliane Kuminski

Staff:

Architects: 31	Administrative: 4
Construction Administration: 1	Engineers: 17
Interior Designers: 1	Interns: 4
Technical: 8	Other: 14

Work Focus:

Commercial: 10%	Consulting: 3%
Educational (Higher Education): 17%	Educational (K-12): 8%
Government/Institutional: 15%	Healthcare: 5%
Industrial: 7%	Interior: 2%
Parking/Automotive: 3%	Public Safety: 10%
Recreational: 2%	Religious/Cultural: 2%
Scientific: 6%	Stadium/Sports: 5%
Adaptive Reuse: 5%	

Recent Projects:

Terminal 1 Renovation, RDU International Airport
UNCSA New Library, Winston-Salem, NC
WTCC Building F Library & Learning Commons, Raleigh, NC
Halifax Park & Community Center, Raleigh, NC
Bayer CropScience Greenhouses 1 and 6, Research Triangle Park, NC
WCPSS Abbotts Creek Elementary School, Raleigh, NC

CLEARSCAPES, P.A.

311-200 W. Martin St.
Raleigh, NC 27601
p: (919) 821-2775 • f: (919) 821-0804
e: sschuster@clearscapes.com
w: www.clearscapes.com

Established: 1981

Firm Principal(s): Steven D. Schuster, FAIA; Thomas H. Sayre; Fred Belledin, AIA

Other AIA NC Member(s): Bang Le, AIA; Jon Zellweger, AIA; Brandy Thompson, AIA; Daniel Culbertson, AIA; Elizabeth Caliendo, AIA; Mon Peng Yueh, AIA; Amy Bullington, AIA

Staff:

Architects: 9	Administrative: 3
Interns: 5	Other: 2

Work Focus:

Government/Institutional: 25%	Historic Preservation: 20%
Multifamily Residential: 10%	Religious/Cultural: 25%
Adaptive Reuse: 20%	

Recent Projects:

Raleigh Union Station, Raleigh, NC
Asheville Art Museum, Asheville, NC
Chavis Park, Raleigh, NC
Brew House Artist Studios & Housing, Pittsburgh, PA
Wake County Regional Library, Cary, NC
Appalachian Theatre of the High Country, Boone, NC

CLINE DESIGN ASSOCIATES

125 N. Harrington St.
Raleigh, NC 27603
p: (919) 833-6413 • f: (919) 836-1280
e: jessicau@clinedesignassoc.com
w: www.clinedesignassoc.com

Established: 1989

Satellite Location(s): Charlotte, NC

Firm Principal(s): Gary D. Cline, AIA; John Felton, AIA; Cari Jones, AIA; Michael T. Mesnard, AIA; Jason S. Lettie, AIA

Other AIA NC Member(s): Ana Cristina; Acosta-Figg; Bryan Johnson; Danielle Bleier; Johnny Rider; Mark Ward; Mike Bealo, AIA; Jeffrey Williams, AIA; Doug Granade, AIA; Mark Ward, AIA; Gordon Crabtree, AIA; Jim Compton, AIA; Brett Powell, AIA; Orlando Pizarro, AIA; Andrea Gupton, AIA

Staff:

Architects: 18	Administrative: 7
Construction Administration: 1	Interior Designers: 4
Interns: 9	Landscape Designers: 6
Technical: 2	Other: 3

Work Focus:

Commercial: 15%	Interior: 5%
Multifamily Residential: 75%	Recreational: 5%

Recent Projects:

NC State University – Carol Johnson Poole Clubhouse, Raleigh, NC
Crescent Cameron Village, Raleigh, NC
Crescent Main Street, Durham, NC
Parkside Town Commons, Holly Springs
The Salvation Army of Wake County's Center of Hope, Raleigh, NC
The Link at Glenwood South, Raleigh, NC

COGITATE DESIGN, PLLC

10440 Summerton Dr.
Raleigh, NC 27614
p: (919) 455-3073
e: info@cogitatedesign.com
w: www.cogitatedesign.com

Established: 2009

Firm Principal(s): Keith A. Palma, AIA

Staff:

Architects: 1	Administrative: 1
Construction Administration: 1	Technical: 1

Work Focus:

Commercial: 15%	Consulting: 5%
Interior: 5%	Multifamily Residential: 10%
Remodeling/Additions: 25%	Residential: 40%

Recent Projects:

Collins-Stone Residence: Spring Hope, NC
Worthington Residence: Raleigh, NC
Maxpoint Interactive: Cary, NC
Murray Residence: Denver, CO
McDonnell Residence: Great Falls, VA
Kelly-Dougherty Residence: Fulton, MD



COLLIERARCHITECTURE

891 Washington St.
Raleigh, NC 27605
p: (919) 906-3059
e: CollierArchitecture@gmail.com

Established: 1975

Firm Principal(s): Ronald L. Collier, AIA

Staff:

Architects: 1

Work Focus:

Commercial: 10% Educational (Higher Education): 10%
Educational (K-12): 10% Government/Institutional: 10%
Historic Preservation: 15% Religious/Cultural: 10%
Remodeling/Additions: 20% Residential: 15%

Recent Projects:

Finch Library – Peace College, Raleigh, NC
Cary Family YMCA, Cary, NC
Wade Residence, Beaufort, NC
Garner United Methodist Church, Garner, NC
Main Building – Peace College, Raleigh, NC
Petty Residence, Raleigh, NC

CRAIG DEAN ARCHITECTURE, PLLC

305 Grand Ave.
Raleigh, NC 27606
p: (919) 754-1400
e: info@cdarchitecture.com
w: www.cdarchitecture.com

Established: 2000

Firm Principal(s): Craig Dean, AIA

Staff:

Architects: 1

Work Focus:

Commercial: 65% Hospitality (Restaurant): 5%
Industrial: 10% Medical: 10%
Residential: 10%

Recent Projects:

Sparians, Raleigh, NC
Wrightsville Bch Bridgetenders renovation
Raleigh Transit Operation Facility
Sugarland Bakery, Raleigh, NC

DAN HUFFMAN ARCHITECTURE PA

4417 Laurel Hill Rd.
Raleigh, NC 27612
p: (919) 417-3788
e: dan@danhuffmanarchitecture.com
w: www.danhuffmanarchitecture.com

Established: 2010

Firm Principal(s): Dan Huffman, AIA; Eric Sowers, AIA; Daniel Moskop, AIA

Staff:

Architects: 3 Administrative: 1
Interior Designers: 1

Work Focus:

Government/Institutional: 40% Interior: 5%
Public Safety: 5% Recreational: 30%
Religious/Cultural: 15% Residential: 5%

Recent Projects:

Ralph E. Capps Teen Center, Raleigh, NC
Knightsdale Station, YMCA Aquatics Center and Shelter,
Knightsdale, NC
Wake County Brier Creek EMS, Raleigh, NC
St. John's Baptist Church Addition and Renovation, Raleigh, NC
Wake County Courthouse Renovation, Raleigh, NC
Taylor Lodge Addition, YMCA Camp Seafarer, Arapahoe, NC

DAVIS KANE ARCHITECTS, PA

503-300 Oberlin Rd.
Raleigh, NC 27605
p: (919) 833-3737 • f: (919) 755-1771
e: rstevenson@daviskane.com
w: www.daviskane.com

Established: 1977

Firm Principal(s): Kevin M. Kane, AIA; Robert Stevenson, AIA

Other AIA NC Member(s): Sebastian Duca, AIA; Jessica Anastas, AIA; Walter Davis, AIA; Kristen Osterlund, AIA; Sydney O'Hare, AIA; Elizabeth Pagano, AIA

Staff:

Architects: 8 Administrative: 1
Interior Designers: 1 Interns: 4

Work Focus:

Commercial: 25% Educational (Higher Education): 20%
Educational (K-12): 20% Government/Institutional: 15%
Interior: 5% Public Safety: 5%
Recreational: 10%

Recent Projects:

Marsh Creek Community Center, Raleigh, NC
SAS Customer Conference Center, Cary, NC
The Holton Career and Resource Center, Durham, NC
ECU Tyler Dormitory Renovation & Addition, Greenville, NC
Kinston Fire Station #2 & #3, Kinston, NC
Griffin Hall Renovation ECSU, Elizabeth City, NC

DESIGN DEVELOPMENT

800 Salem Woods Dr., Ste. 102
Raleigh, NC 27615
p: (919) 848-4474 • f: (919) 848-9972
e: info@designdevelopment.com
w: www.designdevelopment.com

Established: 1986

Firm Principal(s): Jim Sherrer, AIA; Tom Wells, AIA

Other AIA NC Member(s): Jonathan Medlin, AIA

Staff:

Architects: 3 Administrative: 2
Construction Administration: 1 Interns: 3
Technical: 3

Work Focus:

Commercial: 15% Educational (Higher Education): 15%
Educational (K-12): 40% Medical: 3%
Parking/Automotive: 2% Religious/Cultural: 25%

Recent Projects:

Elizabethtown Baptist Church, Elizabethtown, NC
St. David's School, Raleigh, NC
North Raleigh Christian Academy Additions, Raleigh, NC
Christ Baptist Church, Raleigh, NC
East Wake Academy High School, Zebulon, NC
Raleigh First Assembly, Raleigh, NC

DEVON TOLSON ARCHITECTURE, INC

4008 Barrett Dr., Ste. 203
Raleigh, NC 27609
p: (919) 788-0003 • f: (919) 788-1119
e: deman@mindspring.com
w: www.devontolson.com

Established: 2001

Firm Principal(s): DeVon Tolson, AIA

Staff:

Architects: 1

Work Focus:

Commercial: 25% Government/Institutional: 20%
Hospitality (Restaurant): 5% Recreational: 10%
Remodeling/Additions: 25% Residential: 10%
Scientific: 5%

Recent Projects:

Mayview Convalescent Center, Home Health Care Office
Renovations, Raleigh, NC
Zebulon Community Center, Zebulon, NC
Indoor Rock Climbing, Chapel Hill, NC
Shearin Beach House Renovation, Morehead City, NC
Capital Club 16, Raleigh, NC
Tolson/Shearin House Renovation, Raleigh, NC

DOGGETT ARCHITECTS INC

8208 Harps Mill Rd.
Raleigh, NC 27615
p: (919) 847-2122 • f: (919) 847-2123
e: doggett@doggettarchitects.net
w: www.doggettarchitects.net

Established: 1967

Firm Principal(s): W.T. Doggett, AIA

Staff:

Architects: 1 Administrative: 1
Other: 1

Work Focus:

Commercial: 55% Hospitality (Restaurant): 10%
Industrial: 10% Medical: 5%
Multifamily Residential: 5% Religious/Cultural: 10%
Remodeling/Additions: 5%

Recent Projects:

Kenly Missionary Baptist Church, Family Life Center
Princeton COG Family Life Center, Princeton, NC
St Luke Catholic Church Columbarium, Raleigh, NC
Carolina Comfort Air Offices Warehouse Jacksonville, NC
WHalen Convenience Store Raleigh, NC
Boathouse Seafood Restaurant, Smithfield, NC

DONNA COLEMAN, ARCHITECT

100 Calibre Chase Dr., Apt. 106
Raleigh, NC 27609-7760
p: (919) 389-4872
e: donnajoycecoleman@gmail.com
w: www.djc-architect.com

Established: 1995

Firm Principal(s): Donna Coleman, AIA

Staff:

Architects: 1

Work Focus:

Residential: 100%

Recent Projects:

Raleigh



EA STUDIO ARCHITECTURE + INTERIORS, PLLC

4601 Lake Boone Trail, Ste. 2H
Raleigh, NC 27607-7530
p: (919) 782-2272
e: office@ea-studio.net
w: www.ea-studio.net

Established: 2013

Firm Principal(s): John F. Sinnett, AIA; Thomas H. Wing, AIA;
Esther R. Hong, IIDA

Staff:
Architects: 2 Interior Designers: 1

Work Focus:
Hospitality (Restaurant): 10% Interior: 25%
Medical: 10% Multifamily Residential: 10%
Recreational: 20% Religious/Cultural: 10%
Remodeling/Additions: 15%

Recent Projects:

Arbors at Cary Clubhouse and Pool Additions, Cary, NC
Dub's Café at UNCW, Wilmington, NC
Skin Raleigh Med Spa, Raleigh, NC
Retirement Living Associates Office, Raleigh, NC
Davis and Pile Plastic Surgery, Raleigh, NC
Tryon Office Center Parking Addition, Cary, NC

EDWARDS ASSOCIATES

4601 Lake Boone Trail, Ste. 3B
Raleigh, NC 27607
p: (919) 782-2272 • f: (919) 781-4641
e: jimmy@edwardsassoc.net
w: www.edwardsassoc.net

Established: 1937

Firm Principal(s): James M. Edwards, III, AIA

Other AIA NC Member(s): Pierre F. Mercier, AIA

Staff:
Architects: 2 Administrative: 1
Interior Designers: 1 Interns: 1
Other: 2

Work Focus:
Healthcare: 10% Interior: 10%
Medical: 45% Multifamily Residential: 10%
Religious/Cultural: 20% Residential: 5%

Recent Projects:

Legacy, Mills River, NC
Jubilee Christian Church, Durham, NC
Rural Health Group, Henderson, NC
York Residence, Raleigh, NC
Duke Cardiology of Raleigh, Raleigh, NC
Duke Raleigh Hospital Kitchen, Raleigh, NC

EUGENE WILSON BROWN, AIA

1206 Williamson Dr.
Raleigh, NC 27608
p: (919) 834-5113 • f: (919) 834-5113
e: 1206gene@gmail.com

Established: 1982

Firm Principal(s): Eugene Wilson Brown, AIA

Staff:
Architects: 1

Work Focus:
Consulting: 10% Remodeling/Additions: 50%
Residential: 30% Adaptive Reuse: 10%

Recent Projects:

Haywood Residence, Raleigh
Economy Residence, Raleigh
Moose/Vatz Residence, Raleigh
Brown Residence, Raleigh
Delavergne Residence, Raleigh

EVENING STUDIOS, PLLC

P.O. Box 12045
Raleigh, NC 27605
p: (919) 589-3132
e: nathan@eveningstudios.com
w: www.eveningstudios.com

Established: 2014

Firm Principal(s): Nathan Umstead, AIA; Jeremy Hauch

Staff:
Architects: 1 Technical: 1

Work Focus:
Residential: 100%

EYP/BJAC

811 W. Hargett St.
Raleigh, NC 27603
p: (919) 833-8818 • f: (919) 833-6898
e: info@bjac.com
w: www.bjac.com

Established: 1972

Satellite Location(s): Charlotte, NC; Albany, NY; Boston, MA

Firm Principal(s): Mary Louise Jurkowski, FAIA; Mark Sealy,
AIA; Jennifer Amster, AIA; Dan Fields, AIA; Fred Wolters, AIA

Other AIA NC Member(s): Michelle McNutt, AIA; Tapati Bose, AIA

Staff:
Architects: 81

Work Focus:
Commercial: 5% Educational (Higher Education): 40%
Educational (K-12): 5% Government/Institutional: 45%
Healthcare: 5% Historic Preservation: 5%

Recent Projects:

Holly Springs MOB, Rex Healthcare, Holly Springs, NC
Ledyard E. Ross School of Dentistry, East Carolina University,
Greenville, NC
NC History Education Center, Tryon Palace, New Bern, NC
School of Nursing, UNC Wilmington, Wilmington, NC
Hillsborough Hospital, UNC Hospitals, Hillsborough, NC
City of Medicine Academy, Durham Public Schools, Durham, NC

FLAD ARCHITECTS

434 Fayetteville St.; 2 Hannover Sq., Ste. 1120
Raleigh, NC 27601
p: (919) 865-3523 • f: (919) 865-3529
e: averplank@flad.com
w: www.flad.com

Established: 1927/1996

Satellite Location(s): Madison, WI; San Francisco, CA; Atlanta, GA

Firm Principal(s): Charles Mummert, AIA

Other AIA NC Member(s): David Alder, AIA; Karen Fraker, AIA;
Michael Davison, AIA; Julia Janaro, AIA

Staff:
Architects: 8 Administrative: 1
Construction Administration: 1 Interns: 3

Work Focus:
Educational (Higher Education): 40% Healthcare: 20%
Scientific: 40%

Recent Projects:

Donald Danforth Plant Science Center Research Center
Expansion, St. Louis, MO
Confidential Client R&D Headquarters, Research Triangle
Park, NC
University of Mississippi Medical Center Translational
Research Center, Jackson, MS
Duke University West Campus Steam Plant, Durham, NC
Genesis Medical Center, Davenport, IA
Syngenta Crop Lab, Research Triangle Park, NC

FORM DESIGN, LLC

8104 Park Side Dr.
Raleigh, NC 27612
p: (919) 796-0830
e: bob@formdesignbuild.org
w: www.formdesignbuild.org

Established: 2013

Firm Principal(s): Bob Wuopio, AIA

Staff:
Architects: 1 Administrative: 1

Work Focus:
Commercial: 15% Remodeling/Additions: 35%
Residential: 50%

Recent Projects:

Willimon Addition, Durham, NC
Francis House, Raleigh, NC
Kelly Renovation, Durham, NC
Mueller Addition, Durham, NC
Medlin House, Durham, NC
Hansel House, Durham, NC

FRANK HARMON ARCHITECT PA

14 E. Peace St.
Raleigh, NC 27604
p: (919) 829-9464 • f: (919) 829-2202
e: admin@frankharmon.com
w: www.frankharmon.com

Established: 1982

Satellite Location(s): Raleigh, NC

Firm Principal(s): Frank Harmon, FAIA

Staff:
Architects: 1 Administrative: 1
Engineers: 1 Interns: 1
Technical: 1 Other: 1

Work Focus:
Commercial: 15% Educational (Higher Education): 15%
Educational (K-12): 15% Government/Institutional: 5%
Religious/Cultural: 35% Residential: 15%

Recent Projects:

AIA, NC Center for Architecture & Design, Raleigh, NC
First Presbyterian Church, Raleigh, NC
Walnut Creek Urban Wetland Park Environmental Education
Center, Raleigh, NC
NC Botanical Garden Visitor Education Center, Chapel Hill, NC
Ocean Conservation Center, Beaufort, NC
Huberman/Bromer Residence, Uwharrie Mts., NC



GENSLER

530 Hillsborough St.
Raleigh, NC 27603
p: (919) 239-7828 • f: (919) 239-7829
e: brett_hautop@gensler.com
w: www.gensler.com

Established: 2005

Satellite Location(s): Charlotte, NC

Firm Principal(s): Brett Hautop, AIA; Chad Parker, AIA

Other AIA NC Member(s): Bea de Paz, AIA; Eddie Layton, AIA; Michael Wagner, AIA; Adam Ruelas, AIA; Brett Hautop, AIA; Chad Parker, AIA

Staff:

Architects: 7 Interior Designers: 3
Interns: 4 Technical: 4

Work Focus:

Commercial: 20% Consulting: 10%
Educational (Higher Education): 10% Interior: 20%
Scientific: 15%

Recent Projects:

Alfred Williams & Company Headquarters; Raleigh, NC
Bayer CropScience; Research Triangle Park, NC
North Carolina State University; Raleigh, NC
University Mall; Chapel Hill, NC
Lenovo; Morrisville, NC
ONE Restaurant, Chapel Hill, NC

GIAMPORTONE DESIGN

124 Cox Ave.
Raleigh, NC 27605
p: (919) 803-3900
e: keith@giamportonedesign.com
w: www.giamportonedesign.com

Established: 2006

Firm Principal(s): Keith Giamportone, AIA

Staff:

Architects: 1

Work Focus:

Commercial: 20% Consulting: 15%
Educational (Higher Education): 15% Educational (K-12): 5%
Healthcare: 25% Multifamily Residential: 5%
Religious/Cultural: 5% Residential: 10%

Recent Projects:

Cary Theater Renovation & Addition, Cary, NC
Lenoir Memorial Hospital – CCU Addition (design consultant to East Group)
Peace Haven Masterplan & Group Home, Whitsett, NC
Laplane Residence, Concord, NH
Lake Placid Conference Center (design consultant to The Design Group) – Lake Placid, NY
Judge Residence, Cary, NC

GMK ASSOCIATES

3200 Beechleaf Ct., Ste. 301
Raleigh, NC 27604
p: (919) 781-0026
e: jramsay@gmka.com
w: www.gmka.com

Established: 1966

Satellite Location(s): Columbia, SC

Firm Principal(s): John E. Ramsay, Jr., AIA

Staff:

Architects: 1 Administrative: 1
Interior Designers: 1 Interns: 1
Technical: 1

Work Focus:

Consulting: 10% Educational (K-12): 20%
Healthcare: 20% Medical: 20%
Religious/Cultural: 20% Adaptive Reuse: 10%

Recent Projects:

Raleigh Orthopaedic, Raleigh, NC
Lincoln Heights Elementary, Fuquay-Varina
Wake Tech – Ready Hall 201, Raleigh, NC
Hospice of Wake County, Cary, NC
NCSU – CALS Research, Raleigh, NC
United Methodist Church, Farmville, VA

GONTRAM ARCHITECTURE, INC.

220 Horizon Dr., Ste 221
Raleigh, NC 27615
p: (919) 876-5331 • f: (919) 876-5978
e: eddie@gontramarchitecture.com
w: www.gontramarchitecture.com

Established: 1998

Firm Principal(s): Edmund J. Gontram, III, AIA

Staff:

Architects: 1 Administrative: 1
Interns: 2

Work Focus:

Commercial: 55% Hospitality (Restaurant): 20%
Hospitality (Spa): 5% Industrial: 10%
Medical: 10% Religious/Cultural: 5%

Recent Projects:

Whole Foods Renovation, Cary, NC
Michael Jordan Nissan Renovation, Durham, NC
Sigma Nu House, NCSU, Raleigh, NC
Whole Foods Renovation, Mt. Pleasant, SC
First Bank buildings, various locations, NC
Sassool Cafe, Raleigh, NC

H R ASSOCIATES PA

618 W. Jones St., Ste. 101
Raleigh, NC 27603
p: (919) 838-8304 • f: (919) 838-8420
e: farabow@hrassociates.com
w: www.hrassociates.com

Established: 1976

Firm Principal(s): John W. Farabow, Jr., AIA

Staff:

Architects: 1 Administrative: 1
Interior Designers: 1 Technical: 1

Work Focus:

Commercial: 40% Healthcare: 40%
Hospitality (Hotel): 10% Interior: 5%
Medical: 5% Residential: 5%

Recent Projects:

Carillon Assisted Living-Huntersville and Mint Hill, NC
AT&T-Misc Locations
ATEB-Expansion
Hotel2Suites-Rock Hill, SC
Penry House-Raleigh, NC
Temple Center-Wilmington, NC

H2Q ARCHITECTURE

6127 Westglen Dr.
Raleigh, NC 27612
p: (919) 781-2877
e: Roula.qubain@h2q.net
w: www.h2q.net

Established: 2003

Certified MWBE: Yes

Firm Principal(s): Roula H. Qubain, AIA, LEED AP BD+C

Staff:

Architects: 1

Work Focus:

Consulting: 15% Educational (Higher Education): 50%
Historic Preservation: 25% Residential: 10%

Recent Projects:

NC State University, Mann Hall Renovations, Raleigh, NC
Bradley Residence, Youngsville, NC
Elm City Train Depot Renovation, Elm City, NC (with AECOM)
NC State University, Centennial Campus Parking Deck, Raleigh, NC (with AECOM)
NC State University, Dairy Milking Parlor, Raleigh, NC (with AECOM)



IN SITU STUDIO

704 N. Person St.
Raleigh, NC 27604
p: (919) 397-3951
e: erin@insitustudio.us
w: www.insitustudio.us

Established: 2010

Certified MWBE: Yes

Firm Principal(s): Erin Sterling Lewis, AIA; Matthew Griffith, AIA

Staff:

Architects: 2 Interns: 2

Work Focus:

Commercial: 10%	Government/Institutional: 5%
Hospitality (Restaurant): 10%	Interior: 5%
Multifamily Residential: 5%	Recreational: 10%
Religious/Cultural: 10%	Remodeling/Additions: 10%
Residential: 30%	Scientific: 5%

Recent Projects:

Clark Court, Raleigh, NC
Century 21 Upfit, Raleigh, NC
Bida Manda Restaurant, Raleigh, NC
Chasen Residence, Raleigh, NC
Carpenter Park, Cary, NC
Sillings Residence, Rolesville, NC

INNOVATIVE DESIGN, INC.

850 W. Morgan St.
Raleigh, NC 27603
p: (919) 832-6303 • f: (919) 832-3339
e: toni@innovativedesign.net
w: www.innovativedesign.net

Established: 1977

Firm Principal(s): Michael H. Nicklas, FAIA; Gary B. Bailey, AIA

Other AIA NC Member(s): Julia Janaro, AIA, LEED AP; Masaki Furukawa, AIA, LEED AP; Bae-Won Koh, AIA, LEED AP; Louis J. Gerics, AIA

Staff:

Architects: 6 Administrative: 1
Interns: 2

Work Focus:

Commercial: 5%	Educational (Higher Education): 25%
Educational (K-12): 20%	Government/Institutional: 15%
Industrial: 20%	Multifamily Residential: 5%
Religious/Cultural: 5%	Residential: 5%

Recent Projects:

Haywood Community College, Clyde, NC
Northern Middle School, Greensboro, NC
Reedy Fork Elementary School, Greensboro, NC
TVA Headquarter Daylighting, Chattanooga, TN
Sustainable Living Center, Maharishi University, Fairfield, IA
Wilson Elementary School, New Orleans, LA

INTEGRATED DESIGN, PA

1111 Oberlin Rd.
Raleigh, NC 27605
p: (919) 832-6658 • f: (919) 839-2255
e: jty@id-aep.com
w: www.id-aep.com

Established: 1969/1999

Firm Principal(s): J. Thomas Yount, AIA; Michael Sutton, AIA;

Ryan Lockett, AIA; David Kirk, AIA

Other AIA NC Member(s): Juliette G Dolle, AIA; Ben Taylor, AIA

Staff:

Architects: 6 Administrative: 2
Interior Designers: 1 Interns: 2

Work Focus:

Commercial: 20%	Consulting: 5%
Educational (Higher Education): 5%	Healthcare: 5%
Hospitality (Hotel): 5%	Hospitality (Restaurant): 5%
Industrial: 5%	Interior: 5%
Medical: 5%	Multifamily Residential: 5%
Parking/Automotive: 5%	Religious/Cultural: 5%
Scientific: 15%	Stadium/Sports: 5%
Adaptive Reuse: 5%	

Recent Projects:

Hospira CQ Lab Building, Rocky Mt., NC
WakeMed Soccer Park – Stadium Expansion, Cary, NC
North Main Athletic Complex, Holly Springs, NC
First Presbyterian Church Expansion, Smithfield, NC
Valentine Commons Student Housing Parking Deck, Raleigh, NC
Duke University – Athletic Practice Fields, Durham, NC

IS DESIGN, PA.

219 N. Boylan Ave., Ste. 100
Raleigh, NC 27603
p: (919) 833-5400 • f: (919) 833-5495
e: mark@isdesignpa.com
w: www.isdesignpa.com

Established: 1999

Firm Principal(s): Mark Valand, AIA

Staff:

Architects: 1 Administrative: 1
Interior Designers: 3

Work Focus:

Commercial: 15%	Historic Preservation: 5%
Interior: 75%	Medical: 5%

Recent Projects:

New Building for Raleigh Periodontics and Implant Dentistry/
Shanahan Law Group, Raleigh, NC
New Building for Carolina Legacy All-Stars, Cary, NC
American Kennel Club, Raleigh, NC
Charles Schwab, Raleigh, NC
Duke Eye Expansion, Cary, NC
Vein Clinics of America, Chapel Hill, NC

ISOSCELES DESIGN

5417 Hunter Hollow Dr.
Raleigh, NC 27606
p: (919) 859-2945
e: isoscelesdesign@earthlink.net

Established: 1997

Firm Principal(s): Kenn Gardner, FAIA

Staff:

Architects: 1

Work Focus:

Commercial: 10%	Educational (Higher Education): 20%
Historic Preservation: 20%	Residential: 10%
Stadium/Sports: 10%	Adaptive Reuse: 30%

Recent Projects:

Christian Church Adaptive Reuse, Morrisville, NC
Aquatic Center, Cary, NC
NC BioTech Center Assessment, RTP, NC
Withers Residence Renovation Study, Raleigh, NC
Athens Drive High School Sports Master Planning
Boone Addition, Raleigh, NC

JAMES C. BUIE ARCHITECT, INC.

4507-B Edwards Mill Rd.
Raleigh, NC 27612
p: (919) 781-4873 • f: (919) 781-6715
e: jcbuienc@aol.com
w: www.jcbuienc.com

Established: 1975

Firm Principal(s): James Buie, AIA

Staff:

Architects: 1

Work Focus:

Commercial: 10%	Hospitality (Restaurant): 10%
Industrial: 10%	Multifamily Residential: 60%
Remodeling/Additions: 5%	

Recent Projects:

Autumn Crest Apartments, Clarksville, Tnn
Palmas de Mallorca Condos, Daytona Beach, Florida
Colonel's Ridge Student Housing, Richmond, KY
Autumn Winds Apartments, Clarksville, Tnn
Pembroke Point Student Housing, Pembroke, NC
Design Works Studio, Cary, NC

JAMES GRADY ARCHITECT, INC.

202 Hillcrest Rd.
Raleigh, NC 27605
p: (919) 834-5939 • f: (919) 834-5939
e: jim@jgarchitect.net
w: www.jgarchitect.net

Established: 2005

Firm Principal(s): James G. (Jim) Grady, PhD, AIA

Staff:

Architects: 1

Work Focus:

Consulting: 10%	Government/Institutional: 60%
Historic Preservation: 15%	Adaptive Reuse: 15%

Recent Projects:

Heck-Andrews House – Exterior Repairs & Painting, Raleigh, NC
Raleigh Farmers Market Administration Building Renovation,
Raleigh, NC
BioFuels Production Facility – Oxford Tobacco Research
Station, Oxford, NC
Dwelling to Office Conversion & Renovation – Oxford Tobacco
Research Station, Oxford, NC
Seaboard Office Building Renovation & Exterior Repairs,
Raleigh, NC



JAMES T. VINSON, ARCHITECT

1210 Marlborough Rd.
Raleigh, NC 27610
p: (919) 832-5656
e: jvinson@nc.rr.com

Established: 1996

Firm Principal(s): James T. Vinson, AIA

Staff:

Architects: 1

Work Focus:

Government/Institutional: 50% Historic Preservation: 50%

Recent Projects:

Historic Polk House Interior Restoration, Raleigh
Erdahl Cloyd Roof Replacement, NCSU

JDAVIS ARCHITECTS

510 Glenwood Ave., Ste. 201
Raleigh, NC 27603
p: (919) 835-1500 • f: (919) 835-1510
e: christinem@jdavisarchitects.com
w: www.jdavisarchitects.com

Established: 2001

Satellite Location(s): Philadelphia, PA

Firm Principal(s): Jeffrey T. Davis, AIA; William D. Egan, AIA;
Lawrence R. Zucchini, FASLA; Neil T. Gray, AIA; Tim Schelfe,
IIDA; Robert Nussear, Jr., AIA

Other AIA NC Member(s): Noah Morris, AIA; K. Daryl
Carrington, PhD, AIA; Matt Ansley, AIA

Staff:

Architects: 17 Administrative: 8

Interior Designers: 8 Interns: 11

Landscape Designers: 7 Technical: 2

Work Focus:

Commercial: 20% Interior: 10%

Multifamily Residential: 60% Recreational: 5%

Adaptive Reuse: 5%

Recent Projects:

Charter Square, Raleigh, NC
605 West, Durham, NC
Edison Apartments & Office, Raleigh, NC
2 East Wells, Baltimore, MD
The Winthrop, Towson, MD
Southern Gateway Corridor, Raleigh, NC

JERRY A. COOK, AIA, ARCHITECT

3215 Darien Dr.
Raleigh, NC 27607
p: (919) 889-2391 • f: (919) 782-2992
e: cookaia@aol.com

Established: 1977

Firm Principal(s): Jerry A. Cook, AIA

Staff:

Architects: 1

Work Focus:

Hospitality (Hotel): 25% Hospitality (Restaurant): 75%

JILL B. SMITH ARCHITECT, PA

608 Gaston St., Ste. 100, P.O. Box 18161 (27619)
Raleigh, NC 27603
p: (919) 807-1111 • f: (919) 232-5038
e: info@jillsmitharchitect.com

Established: 1999

Certified MWBE: Yes

Firm Principal(s): Jill B. Smith, AIA

Staff:

Architects: 1

Interns: 1

Administrative: 1

Technical: 2

Work Focus:

Commercial: 25%

Recreational: 5%

Multifamily Residential: 60%

Remodeling/Additions: 10%

Recent Projects:

Kensington Gardens Senior Living, Shelby, NC
Springbrook Family Housing, Wilson, NC
Raleigh Gardens Apartment Rehab, Raleigh, NC
Blue Ridge Health Care Laundry Facility, Raleigh, NC
Woodbridge Apartment Rehab, Reidsville, NC
Comfort Chiropractic, Raleigh, NC

JS ARCHITECTURE PLLC

800 St. Mary's St., Ste. 303
Raleigh, NC 27605
p: (919) 743-3334 • f: (919) 743-3335
e: js@jsarc.com
w: www.jsarc.com

Established: 1998

Firm Principal(s): James W. Smith, AIA

Staff:

Architects: 1

Work Focus:

Commercial: 85%

Hospitality (Restaurant): 15%

KC RAMSAY CONSULTING

4441 Six Forks Rd., Ste. 106-107
Raleigh, NC 27609
p: (919) 612-2000
e: kc@kcramsay.com
w: www.kcramsay.com

Established: 2009

Firm Principal(s): KC Ramsay, AIA

Staff:

Architects: 1

Work Focus:

Consulting: 50%

Educational (Higher Education): 50%

Recent Projects:

Hampden-Sydney College Master Plan; Virginia
Hampden-Sydney College Student Center; Virginia

KENNETH HOBGOOD, ARCHITECTS

124 Glenwood Ave.
Raleigh, NC 27603
p: (919) 828-7711
e: bob@kennethhobgood.com
w: www.kennethhobgood.com

Established: 1988

Firm Principal(s): Kenneth Hobgood, AIA

Other AIA NC Member(s): Alan Tin, AIA; Robert Thomas, AIA

Staff:

Architects: 3

Interns: 1

Administrative: 1

Technical: 1

Work Focus:

Commercial: 15%

Educational (K-12): 15%

Religious/Cultural: 10%

Residential: 40%

Educational (Higher Education): 5%

Industrial: 10%

Remodeling/Additions: 5%

Recent Projects:

Villa Al Bahar, Kuwait City, Kuwait
Bug House, Durham, NC
Collins House, Raleigh, NC
Hansen House, Durham, NC
Trois Restaurant, Atlanta, GA

KIRWAN ARCHITECTURE

709 W. Johnson St., Ste. 201
Raleigh, NC 27603
p: (919) 820-2404
e: ak@kirwanarchitecture.com
w: www.kirwanarchitecture.com

Established: 2012

Certified MWBE: Yes

Firm Principal(s): Alicia L. Kirwan, AIA

Staff:

Architects: 1

Work Focus:

Commercial: 5%

Educational (Higher Education): 20%

Historic Preservation: 20%

Religious/Cultural: 10%

Residential: 20%

Consulting: 5%

Government/Institutional: 15%

Interior: 10%

Remodeling/Additions: 20%

Recent Projects:

Davie Street Presbyterian Church New Fellowship Hall and
Education Building Design, Raleigh, NC
Olson Residence, Raleigh, NC
Smith-Tomczak Residence, Old Fort, NC
New Learning Lab and Teaching Resource Center Renovation, UNCG



KLINGSTUBBINS SOUTHEAST, INC.

333 Fayetteville St., Ste. 1100
Raleigh, NC 27601
p: (919) 334-3111 • f: (919) 334-3122
e: mstevenson@klingsubbins.com
w: www.klingsubbins.com

Established: 1946

Satellite Location(s): Philadelphia, PA; San Francisco, CA; Washington, DC

Firm Principal(s): Michael G. Stevenson, AIA; Daniel T. Douglas, AICP; Jeffrey Heiken, PE

Other AIA NC Member(s): John A. Stevermer, AIA; John N. Hammer, AIA

Staff:

Architects: 3	Administrative: 2
Engineers: 8	Interior Designers: 2
Interns: 6	Other: 1

Work Focus:

Commercial: 35%	Educational (Higher Education): 25%
Government/Institutional: 25%	Healthcare: 5%
Hospitality (Hotel): 5%	Industrial: 5%

LDPA, INC. ARCHITECTURE

1838 Wake Forest Rd.
Raleigh, NC 27608
p: (919) 616-2765
e: ldpaarchitecture@gmail.com

Established: 2009

Firm Principal(s): Larry D. Pressley, AIA

Staff:

Architects: 1

Work Focus:

Commercial: 10%	Interior: 10%
Religious/Cultural: 25%	Remodeling/Additions: 10%
Residential: 5%	Scientific: 40%

Recent Projects:

Biomass Reactor Building, RTI International, RTP, NC
West Gate Entry Renovation & Gatehouse, RTI International, RTP, NC
Material Handling Facility Renovation, RTI International, RTP, NC
TEVA Pharmaceutical, Walkersville, MD
United Therapeutics, Inc., RTP, NC
Philip Morris, Richmond, VA

LINEBERRY ARCHITECTURAL GROUP

2321 Blue Ridge Rd., Ste. 201
Raleigh, NC 27608
p: (919) 786-0229 • f: (919) 786-0199
e: bmcduffie@lineberrygroup.com
w: www.lineberrygroup.com

Established: 1998

Firm Principal(s): Tony Lineberry, AIA

Staff:

Architects: 1	Administrative: 1
Interns: 1	

Work Focus:

Commercial: 25%	Historic Preservation: 15%
Hospitality (Restaurant): 10%	Interior: 15%
Medical: 5%	Remodeling/Additions: 10%
Residential: 5%	Adaptive Reuse: 15%

Recent Projects:

Chatham Hill Winery, Cary, NC
Nantucket Residence, Nantucket, MA
Key West Residence, Key West, FL
Page Road Grill, Durham, NC
1st Tennessee Bank, Raleigh, NC

LOCKHART ARCHITECTURAL CONSULTING PLLC

1838 Wake Forest Rd.
Raleigh, NC 27608
p: (919) 835-2201
e: joleen@lockhartpllc.com
w: www.lockhartpllc.com

Firm Principal(s): Joleen Lockhart, AIA

Other AIA NC Member(s): 1

Staff:

Architects: 1

Work Focus:

Consulting: 100%

Recent Projects:

Specifications Consultant: North Hills Tower II for Duda/Paine Architects LLP, Raleigh, NC
Specifications Consultant: Univ. System of Georgia Campus Living Phase I (including GSU, GRU, UNG, CSU, DSC, CCG and EGSC) for Corvias Campus Living
Specifications Consultant: GSU Dobbs Dining Hall for Cooper Carry, Atlanta, GA
Specifications Consultant: The Forest at Duke for CJMW Architecture, Durham, NC
Specifications Consultant: SAS Interior Renovations for Caidus Design, Cary, NC
Specifications Consultant: Shelton Station for Cline Design Associates, Carrboro, NC

LOUIS CHERRY ARCHITECT

516 Euclid St.
Raleigh, NC 27604
p: (919) 971-2299
e: lou.cherry9@gmail.com
w: www.louischerry.com

Established: 2013

Firm Principal(s): Louis W. Cherry, FAIA

Staff:

Architects: 1	Interns: 1
Other: 1	

Work Focus:

Commercial: 15%	Government/Institutional: 10%
Hospitality (Restaurant): 10%	Interior: 5%
Recreational: 5%	Religious/Cultural: 10%
Remodeling/Additions: 10%	Residential: 30%
Adaptive Reuse: 5%	

Recent Projects:

Joule Coffee, Raleigh, NC
Jackson Addition, Raleigh, NC
Private Residence, Raleigh, NC
Halifax Solar Center, Roanoke Rapids, NC

LS3P ASSOCIATES LTD.

434 Fayetteville St., Ste. 1700
Raleigh, NC 27601
p: (919) 829-2700 • f: (919) 829-2730
e: katherinepeelee@ls3p.com
w: www.ls3p.com

Established: 1963

Satellite Location(s): Charlotte, NC; Wilmington, NC; Three SC Locations

Firm Principal(s): Katherine Peelee, FAIA; Chris Boney, AIA, LEED AP; Paul Boney, FAIA; Jeff Floyd, AIA, LEED AP; Mike Tribble, FAIA, RIBA; Eric Aichele, AIA LEED AP; Roger Attanasio, AIA, CCCA, LEED AP; Susan Baker, AIA, LEED AP; Scott Baker, AIA, LEED AP; Dave Benham, AIA; Charles Boney, FAIA, LEED AP; Mary Beth Branham, AIA; David Burt, AIA, CDT, LEED AP; Richard Gowe, AIA, LEED AP; Chuck Hultstrand, AIA, LEED GA; John Kincheloe, AIA LEED AP; Frank Lucas, FAIA; Marc Marchant, AIA, LEED AP; Scott May, AIA, LEED AP; Laura Miller, AIA, LEED AP; Willie Murphy, AIA, LEED AP; Denise Partridge, CPA, CGMA; Becky Smith, AIA, LEED AP; Allen Taylor, AIA, LEED AP; George Temple, AIA, LEED AP; Thom Penney, FAIA, LEED AP; Cameron Wilson, AIA, IIDA, LEED AP; Brian Wurst, AIA, LEED AP; Chris Ions, AIA, LEED AP; David Loy, AIA, CDT, LEED AP; Jim Williams, AIA, LEED AP

Other AIA NC Member(s): Frank Lucas, FAIA; Thompson Penney, FAIA, LEED AP; Richard Bing, AIA, LEED AP; David Burt, AIA, CDT, LEED AP BD+C; George Temple, AIA, LEED AP BD+C; Daniel Marchant, AIA, LEED AP; Gregory Soyka, AIA, LEED AP BD+C, NCARB; Sandrine Danielson, AIA, LEED AP; Gretchen Naylor, AIA, LEED AP BD+C; Daniel Scheaffer, AIA, CDT, LEED AP BD+C; James Albach, AIA, LEED AP; Alfonso Abate, AIA, CDT, LEED AP BD+C; Laura McLeod, AIA, LEED AP BD+C; Jennifer Kerl-Schutte, AIA, CDT, LEED AP BD+C; Dylan Towe, AIA, CDT, LEED AP BD+C, NCARB; LeRoy Selvidge, AIA, LEED AP; Scott Sampson, AIA, CCS, LEED AP; Stephen Ramos, AIA, LEED AP; John Works, Esq., LEED BD+C; William Anderson, AIA, CDT, LEED AP BD+C; Allen Taylor, AIA, LEED AP BD+C; Mary Beth Branham, AIA; Jason Likas, AIA, LEED AP BD+C; David Anderson, AIA, LEED AP BD+C; David Benham, AIA; Prescott May, AIA, LEED AP BD+C; Jonathan Dixon, AIA, LEED AP BD+C

Staff:

Architects: 84	Administrative: 33
Construction Administration: 7	Interior Designers: 19
Interns: 48	Technical: 21
Other: 5	

Work Focus:

Commercial: 22%	Educational (Higher Education): 19%
Educational (K-12): 10%	Government/Institutional: 12%
Healthcare: 12%	Interior: 5%
Religious/Cultural: 7%	

Recent Projects:

SAS Building Q, Electrolux Headquarters, Charlotte, NC
Wolf Ridge Student Housing, Raleigh, NC
USC Alumni Center, Columbia, SC
CU-ICAR Research One, Greenville, SC
Center for Advanced Studies at Wando, Mt. Pleasant, SC



MATTHEW KONAR ARCHITECT

515-1 Saint Mary's St.
Raleigh, NC 27605
p: (919) 801-9736
e: matthewk@matthewkonar.com
w: www.matthewkonar.com

Established: 2007

Firm Principal(s): Matthew Konar

Staff:
Architects: 1

Work Focus:
Commercial: 25% Historic Preservation: 15%
Hospitality (Restaurant): 25% Remodeling/Additions: 15%
Residential: 20%

Recent Projects:
Person Street Bar, Raleigh, NC
Gottlieb Residence, Durham, NC
Food Hub, Durham, NC
Learning Kitchen, Raleigh Community and Safety Club, Raleigh, NC
Green Planet Catering Kitchen, Cary, NC
Needlepoint Office, Raleigh, NC

MAURER ARCHITECTURE

115.5 E. Hargett St., Ste. 300
Raleigh, NC 27601
p: (919) 829-4969 • f: (919) 829-0860
e: david@maurerarchitecture.com
w: www.maurerarchitecture.com

Established: 1993

Firm Principal(s): David S. Maurer, AIA

Staff:
Architects: 4 Administrative: 1
Interns: 2

Work Focus:
Commercial: 25% Historic Preservation: 20%
Hospitality (Restaurant): 5% Medical: 5%
Multifamily Residential: 5% Religious/Cultural: 5%
Residential: 5% Adaptive Reuse: 30%

Recent Projects:
200 S. Salisbury St. Historic Renovation, Death and Taxes
Restaurant, Raleigh, NC
Nehi Building Historic Renovation, Raleigh, NC
EJ Hayes School and Community Center, Adaptive Reuse of a
Rosenwald School, Williamston, NC
N&O/McClatchy Interactive Adaptive Reuse, Historic Renova-
tion and Addition, Raleigh, NC
Poyner Spring Senior Living Community, Raleigh, NC
Hotel Durham, Adaptive Reuse, Durham, NC

MCCLURE HOPKINS ARCHITECTS, PLLC

1838 Wake Forest Rd.
Raleigh, NC 27608
p: (919) 835-2205
e: BillH@mcharch.com
w: www.mcharch.com

Established: 1999

Firm Principal(s): Wesley A. McClure, FAIA; William R.
Hopkins, AIA

Staff:
Architects: 2 Interns: 1

Work Focus:
Commercial: 10% Religious/Cultural: 80%
Remodeling/Additions: 5% Residential: 5%

Recent Projects:
St. Eugene Catholic Church, Wendell, NC
Beth Shalom, Raleigh, NC
St. Ha-Sang Paul Jung Catholic Church, Apex, NC
Raleigh Chinese Christian Church, Cary, NC
Johnson Residence(s), Raleigh, NC

MEG MCLAURIN, AIA

511 Hillsborough St.
Raleigh, NC 27603
p: (919) 749-3008
e: meg@megmclaurin-aia.com

Established: 1982

Firm Principal(s): Meg S. McLaurin, AIA

Staff:
Architects: 1 Administrative: 1
Interns: 2

Work Focus:
Commercial: 10% Historic Preservation: 10%
Interior: 5% Remodeling/Additions: 50%
Residential: 25%

Recent Projects:
Historic Renovation of the Mahler Building, Raleigh, NC
Anders Beach House, Morehead City, NC
Jackson Art Studio, Raleigh, NC
Abrams & Abrams Law Offices, Raleigh, NC
Offices of Carter Worthy Commercial Real Estate, Raleigh, NC
Artist Cabin @ Lake Costalot Mountain Retreat, Valle Crucis, NC

MICHAEL G. HUSLAGE, PLLC

600 Germantown Rd.
Raleigh, NC 27607
p: (919) 851-1980 • f: (919) 851-1982
e: mhusage@bobbitt.com
w: www.bobbitt.com

Established: 1991

Firm Principal(s): Michael Huslage, AIA

Staff:
Architects: 1

Work Focus:
Commercial: 20% Industrial: 45%
Medical: 15% Religious/Cultural: 10%
Remodeling/Additions: 10%

Recent Projects:
K-Flex USA Warehouse, Youngsville, NC
Southeastern Freight Lines, Durham, NC
Greystone Baptist Church, Durham, NC

MOORE RILEY ARCHITECTS, PA

5630 Six Forks Rd., Ste. 102, P.O. Box 17652 (27619)
Raleigh, NC 27609
p: (919) 782-6471 • f: (919) 782-6473
e: mrarch@intrex.net
w: www.moore-rileyarchitects.com

Established: 1980

Firm Principal(s): T. Edwin Moore, AIA; Matthew W. Riley, AIA

Staff:
Architects: 2

Work Focus:
Commercial: 5% Interior: 5%
Multifamily Residential: 85% Adaptive Reuse: 5%

Recent Projects:
Waterbrook Apts., Raleigh, NC
Creekside Apts., Spindale, NC
Hope VI Downtown Red., Fayetteville, NC
LIFE House Apts., Durham, NC
Barrows Mill Apts., Martinsville, VA
Atlas Village Apts., Columbia, SC

NEW CITY DESIGN GROUP, PLLC

1304 Hillsborough St.
Raleigh, NC 27605
p: (919) 831-1308 • f: (919) 831-9737
e: corey@newcitydesign.com
w: www.newcitydesign.com

Established: 1996

Firm Principal(s): Ted Van Dyk, AIA; Corey L. Bates, AIA

Other AIA NC Member(s): Jeffrey Rezeli, AIA; Jonathan A.
Wright, AIA; Tobias G Hinkle, AIA

Staff:
Architects: 5 Administrative: 1
Interior Designers: 3 Interns: 2

Work Focus:
Commercial: 20% Healthcare: 5%
Hospitality (Restaurant): 25% Industrial: 5%
Interior: 5% Multifamily Residential: 5%
Recreational: 5% Residential: 10%
Adaptive Reuse: 20%

Recent Projects:
Duke University Bryan Center Renovations, Durham, NC
Hibernian Re-Build and Second Floor Addition, Raleigh, NC
2604 Hillsborough Street Mixed use building, Raleigh, NC
Shops at Erwin Mill Retail Center, Durham, NC
Learning Center Brain Injury Treatment Facility, Raleigh
Campus, Raleigh, NC
Veritas Collaborative Inpatient Medical/Consulting Facility,
Durham, NC

NOEL SHAW JR., AIA – ARCHITECT/PLANNER/ CODE CONSULTANT

8007 Satillo Ln.
Raleigh, NC 27616
p: (919) 803-6005
e: nshaw@nc.rr.com

Established: 1984

Firm Principal(s): Noel Shaw, Jr., AIA, NCARB

Staff:
Architects: 1

Work Focus:
Commercial: 40% Consulting: 50%
Industrial: 5% Remodeling/Additions: 5%

Recent Projects:
Regeneron, Greenburg, NY
Rehab Standards, New Rochelle, NY
Expert Witness, Village of Pellham, NY
Remodeling/Additions, Mt. Vernon, NY
Remodel Gladys African Fabric & Foods, Raleigh, NC
Public Assembly, Durham, NC



OLIVE ARCHITECTURE, PLLC

436 N. Harrington St., Ste. 140
Raleigh, NC 27603
p: (919) 838-9934 • f: (919) 838-9995
e: tom@olivedb.com
w: www.olivedb.com

Established: 2002

Firm Principal(s): F. Thomas Murphy, AIA; Andy O. Lawrence, AIA

Staff:

Architects: 2	Administrative: 1
Interns: 3	Technical: 1
Other: 1	

Work Focus:

Commercial: 5%	Educational (Higher Education): 5%
Educational (K-12): 5%	Government/Institutional: 5%
Hospitality (Hotel): 15%	Hospitality (Restaurant): 20%
Hospitality (Spa): 5%	Interior: 5%
Medical: 5%	Multifamily Residential: 5%
Recreational: 5%	Religious/Cultural: 5%
Remodeling/Additions: 5%	Residential: 5%
Adaptive Reuse: 5%	

Recent Projects:

Proximity Hotel + Printworks Bistro – Greensboro, NC
Crown of Victory (Church) – Knightdale, NC
The Courtyard – Chapel Hill, NC
Aloft Hotel, Denver, CO
FastMed Urgent Care – Various Locations, NC
Panda Express – Union, NJ

ORA ARCHITECTURE

19 W Hargett St., Ste. 600
Raleigh, NC 27601
p: (919) 754-9924 • f: (919) 890-0383
e: davidr@oraarchitecture.net
w: www.ORAarchitecture.net

Established: 2010

Firm Principal(s): Andrew Iatridis, AIA; David Renzulli, AIA;
Chris Grimes, AIA

Staff:

Architects: 4	Interns: 1
Technical: 1	

Work Focus:

Commercial: 30%	Hospitality (Restaurant): 5%
Interior: 10%	Multifamily Residential: 35%
Remodeling/Additions: 10%	Adaptive Reuse: 10%

Recent Projects:

Cooleemee Mill Master Plan, Cooleemee, NC
Park West Village Mixed Use, Morrisville, NC
Fourth Ward Apartments, Atlanta, GA
Exchange at Savannah Park Apartments, Lake Mary, FL
Morganton Park Retail, Southern Pines, NC
American Real Estate Partners, Multiple Corporate Office
Fit-Ups, NC & VA

OXIDE ARCHITECTURE

217 Dexter Pl.
Raleigh, NC 27605
p: (919) 832-2207
e: charles@oxidearchitecture.com
w: www.oxidearchitecture.com

Established: 2006

Firm Principal(s): Charles Holden, AIA

Staff:

Architects: 1	Administrative: 1
Interns: 2	

Work Focus:

Commercial: 10%	Hospitality (Restaurant): 10%
Residential: 80%	

Recent Projects:

Cornel-Chick Residence, Raleigh, NC
Schwetz-Burton Residence, Raleigh, NC
Bullington Workshop, Hillsborough, NC
Hessini-Arandel Residence, Chapel Hill, NC
Goldstein-Rosen Residence, Durham, NC
Turney-Killam Residence, Cary, NC

PHILLIPS ARCHITECTURE PA

1110 Navaho Dr., Ste. 600
Raleigh, NC 27609
p: (919) 878-1660 • f: (919) 878-4432
e: mike@phillipsarch.com
w: www.phillipsarch.com

Established: 1989

Firm Principal(s): Mike Phillips, AIA; Cara Phillips, IIDA; Katie
Morris; Marc Christopher, AIA

Other AIA NC Member(s): Caren B. Glenn, AIA

Staff:

Architects: 3	Administrative: 4
Interior Designers: 9	Technical: 2
Other: 1	

Work Focus:

Commercial: 50%	Educational (K-12): 5%
Government/Institutional: 5%	Hospitality (Hotel): 5%
Hospitality (Restaurant): 5%	Industrial: 10%
Interior: 5%	Medical: 5%
Multifamily Residential: 5%	Religious/Cultural: 5%

Recent Projects:

Concord Hospitality Headquarters
Pfizer Renovation
Duke Pediatric Cardiology Clinic
Wells Fargo downtown Raleigh Renovation
Covidien Renovation
HCVL America

RAIRDEN ARCHITECTURE

3715 Benson Dr.
Raleigh, NC 27609
p: (919) 876-1048 • f: (919) 876-1049
e: Rairden_Arch@Netscape.com

Established: 1964

Firm Principal(s): Eugene Rairden, II, AIA

Staff:

Architects: 1	Administrative: 1
---------------	-------------------

Work Focus:

Commercial: 15%	Government/Institutional: 30%
Religious/Cultural: 15%	Residential: 10%
Adaptive Reuse: 30%	

Recent Projects:

Morehead High School Renovations – Eden
Fire Station 23 Renovation/Upfit – Raleigh
New Hope Baptist Church Original Sanctuary Restoration – Raleigh
Rockingham County Schools Administration Building – Eden
Agricultural Services Center – Wentworth
SBI Window Replacement Project – Raleigh

RATIO ARCHITECTS

135 E. Martin St.
Raleigh, NC 27601
p: (919) 821-0805
e: hbowen@ratioarchitects.com
w: www.RATIOarchitects.com

Established: 1982

Satellite Location(s): Indianapolis, IN; Champaign, IL;
Chicago, IL

Firm Principal(s): Bill Browne, FAIA

Other AIA NC Member(s): Miranda Downer, AIA; Jennifer
Sisak, AIA; Jesse Green, AIA; Paul Lipchak, AIA

Staff:

Architects: 5	Interior Designers: 1
Interns: 2	Landscape Designers: 1

Work Focus:

Commercial: 10%	Educational (Higher Education): 20%
Educational (K-12): 20%	Government/Institutional: 10%
Healthcare: 5%	Historic Preservation: 3%
Interior: 5%	Multifamily Residential: 5%
Recreational: 10%	Stadium/Sports: 10%
Adaptive Reuse: 2%	

Recent Projects:

Sustainable Technologies Building, Pittsboro, NC
Wake Med Office Bldg. II, Raleigh, NC
Rolesville High School, Rolesville, NC
The NCAA Expansion, Indianapolis, IN
Duke University Medical Center Parking Garage IX, Durham, NC
Colorado State University Engineering II Building, Fort Collins, CO

REBECCA TALTON KALSBECK AIA

1323 Lutz Ave.
Raleigh, NC 27607
p: (919) 782-2822
e: wkalsbeek@nc.rr.com

Established: 1985

Firm Principal(s): Rebecca Kalsbeek, AIA

Staff:

Architects: 1

Work Focus:

Consulting: 10%	Remodeling/Additions: 75%
Residential: 15%	



TONIC DESIGN, PC

127 W. Hargett St., Ste. 704
Raleigh, NC 27601
p: (919) 793-5063
e: info@tonic-design.com
w: www.tonic-design.com

Established: 2002

Certified MWBE: Yes

Firm Principal(s): Katherine Hogan, AIA; Vincent Petrarca, Assoc. AIA

Staff:

Architects: 1 Interns: 2
Other: 2

Work Focus:

Commercial: 25% Educational (Higher Education): 5%
Interior: 5% Multifamily Residential: 5%
Religious/Cultural: 5% Remodeling/Additions: 5%
Residential: 50% Adaptive Reuse: 5%

VINES ARCHITECTURE, INC.

530 Hillsborough St.
Raleigh, NC 27603
p: (919) 755-1975 • f: (888) 800-5946
e: vvines@vinesarc.com
w: www.vinesarc.com

Established: 2008

Certified MWBE: Yes

Firm Principal(s): Victor Vines; Robert Thomas

Other AIA NC Member(s): Adam Brakenbury, Jeff Schroeder, Jolie Frazier Thomas

Staff:

Architects: 5 Administrative: 1
Construction Administration: 1 Interns: 4
Technical: 1 Other: 1

Work Focus:

Educational (Higher Education): 40% Historic Preservation: 5%
Interior: 5% Religious/Cultural: 40%
Residential: 5% Adaptive Reuse: 5%

Recent Projects:

NC A&T State University New Student Center, Greensboro, NC
Alpharetta Library, Alpharetta, GA
North Carolina Civil War History Center, Fayetteville, NC
DCPL Northeast Library Renovation + Addition, Washington, DC
Elsewhere Living Museum, Greensboro, NC
NC A&T State University Bell Tower, Greensboro, NC

WESLEY M. COBLE ARCHITECT & PLANNER

111 Brooks Ave.
Raleigh, NC 27607
p: (919) 755-1054 • f: (919) 821-5574
e: coble@ipass.net
w: www.ipass.net/coble

Established: 1976

Firm Principal(s): Wesley Coble, AIA

Staff:

Architects: 1 Administrative: 1

Work Focus:

Commercial: 5% Consulting: 5%
Educational (Higher Education): 10% Educational (K-12): 5%
Government/Institutional: 5% Healthcare: 5%
Historic Preservation: 5% Interior: 5%
Medical: 5% Multifamily Residential: 5%
Parking/Automotive: 5% Public Safety: 5%
Recreational: 5% Religious/Cultural: 5%
Remodeling/Additions: 5% Residential: 5%
Scientific: 5% Stadium/Sports: 5%
Adaptive Reuse: 5%

Recent Projects:

Caswell Building Renovation, Raleigh
Morrow Mountain State Park Alterations
Elderly Housing, Johnson City, TN
Community Medical Center, Washington
Elderly Housing, Ahoskie
Mission Center, First Baptist Church, Smithfield, NC

WINSTEAD WILKINSON ARCHITECTS, PLLC

600 Wade Ave.
Raleigh, NC 27605
p: (919) 832-2878 • f: (919) 832-7901
e: info@wwa.us.com
w: www.wwa.us.com

Established: 1994/1998

Firm Principal(s): Carl Winstead, AIA; Erich Wilkinson, AIA

Staff:

Architects: 3 Administrative: 2
Interns: 2 Technical: 1

Work Focus:

Commercial: 35% Hospitality (Hotel): 10%
Hospitality (Spa): 5% Interior: 5%
Medical: 10% Multifamily Residential: 10%
Recreational: 15% Residential: 10%
Adaptive Reuse: 5%

Recent Projects:

1330 St. Mary's Street Office Building, Raleigh, NC
Green Lake Master Plan, Chengdu, China
Zhu Villa Hotel, Shenzhen, China
Leith Mercedes, Raleigh, NC
Port City Animal Hospital, Wilmington, NC
NC State University Club, Raleigh, NC

RAMSEUR

RAINS STUDIO, PA

7929 US Hwy. 64 E.
Ramseur, NC 27316-8648
p: (336) 963-0003
e: jim@rainsstudio.com
w: www.rainsstudio.com

Established: 2001

Firm Principal(s): James E. Rains, Jr., AIA

Staff:

Architects: 1 Administrative: 1

Work Focus:

Consulting: 100%

Recent Projects:

North Carolina National Guard Readiness Center, Greensboro, NC
Project Management Support, North Carolina State University, Raleigh, NC

RESEARCH TRIANGLE PARK

O'BRIEN/ATKINS ASSOCIATES, PA

5001 S. Miami Blvd., Ste. 400, P.O. Box 12037
Research Triangle Park, NC 27709
p: (919) 941-9000 • f: (919) 941-9006
e: pperkins@obrienatkins.com
w: www.obrienatkins.com

Established: 1975

Firm Principal(s): John L. Atkins, III, FAIA; Dudley B. Lacy, AIA; William L. O'Brien, FAIA; Kevin G. Montgomery, FAIA; Franklin L. Turner, Jr., AIA; Andrew L. Zwiacher, AIA

Other AIA NC Member(s): Jeffery Bottomley, AIA; Josh Brady, AIA; Andy Cole, AIA; Eric J. Erickson, AIA; Leah Faile, AIA; Girish Ganapati, AIA; Jose Garcia, AIA; Steven Harris, AIA; Tim Hillhouse, AIA; Julie McLaurin, AIA; Tommy O'Brien, AIA; Todd Tingler, AIA; C. Eric Trunnell, AIA; Leah C. Faile, AIA; W. Tobin Savage, III, AIA

Staff:

Architects: 19 Administrative: 8
Construction Administration: 3 Engineers: 3
Interior Designers: 2 Interns: 2
Landscape Designers: 4 Technical: 4

Work Focus:

Commercial: 30% Educational (Higher Education): 10%
Government/Institutional: 20% Industrial: 5%
Interior: 5% Scientific: 30%

Recent Projects:

Cisco Bldg 9 Design-Build with Danis – Clinic and Fitness Center Renovation – RTP, NC
Wake Tech Community College Northern Campus Expansion Master Plan and Parking Deck – Raleigh, NC
Maine National Guard Jt Force HQ, Bangor, Maine
Pharmavite Vitamin Production Facility Phase 3, Opelika, AL
RDU Airport Terminal 1 Renovation MEP Engineering – Wake County, NC



ROCKINGHAM

STOGNER ARCHITECTURE, PA

615 E. Broad Ave.
Rockingham, NC 28379
p: (910) 895-6874 • f: (910) 895-1111
e: wstogner@stognerarchitecture.com
w: www.stognerarchitecture.com

Established: 1997

Firm Principal(s): Wayne Stogner, AIA

Staff:

Architects: 1	Administrative: 3
Construction Administration: 2	Interns: 3
Technical: 1	

Work Focus:

Commercial: 10%	Educational (Higher Education): 5%
Educational (K-12): 5%	Government/Institutional: 20%
Hospitality (Hotel): 5%	Interior: 5%
Medical: 5%	Multifamily Residential: 10%
Parking/Automotive: 5%	Recreational: 5%
Religious/Cultural: 10%	Remodeling/Additions: 10%
Adaptive Reuse: 5%	

Recent Projects:

Faith Freewill Baptist Church, Rockingham, NC
DayCare Center, Fayetteville, NC
Choice Neighborhood Revitalization, Salisbury, NC
Sandhills Academy, Rockingham, NC
Community Resource Center, Mt. Airy, NC
Nissan Automotive, Rockingham, NC

ROCKY MOUNT

CREATIVE ARCHITECTURE, PA

109 Kandemor Ln., P.O. Box 8466
Rocky Mount, NC 27804
p: (252) 443-6733 • f: (252) 443-4882
e: acollier@creativearchitecture.net
w: www.creativearchitecture.net

Established: 1992

Firm Principal(s): Archie Collier, AIA, NCARB

Staff:

Architects: 1	Administrative: 1
Technical: 1	

Work Focus:

Commercial: 25%	Educational (K-12): 5%
Government/Institutional: 5%	Healthcare: 5%
Hospitality (Hotel): 5%	Hospitality (Restaurant): 5%
Interior: 5%	Medical: 5%
Religious/Cultural: 20%	Remodeling/Additions: 5%
Residential: 15%	

Recent Projects:

Nash County Farm Bureau, Nashville, NC
Word of Life Christian Center, Rocky Mount, NC
Super Lube and Car Wash, Cameron, NC
Warren New Tech High School, Warrenton, NC
Salt and Light Community Church, Rocky Mount, NC
May and Place CPA Offices, Louisville, NC

JCB ARCHITECTURE, P.L.L.C.

1038 W. Haven Blvd., P.O. Box 7143 (27804)
Rocky Mount, NC 27803
p: (252) 813-6431 • f: (252) 937-6432
e: jbrown@jcbarchitecture.com
w: www.jcbarchitecture.com

Established: 2008

Firm Principal(s): James C. Brown, Jr., AIA

Staff:

Architects: 1

Work Focus:

Commercial: 25%	Consulting: 10%
Educational (K-12): 10%	Industrial: 10%
Religious/Cultural: 10%	Remodeling/Additions: 5%
Residential: 25%	
Adaptive Reuse: 5%	

OAKLEY COLLIER ARCHITECTS, PA

109 Candlewood Rd.
Rocky Mount, NC 27804
p: (252) 937-2500 • f: (252) 937-2525
e: acollier@oakleycollier.com
w: www.oakleycollier.com

Established: 1988

Satellite Location(s): Raleigh, NC

Firm Principal(s): Timothy D. Oakley, AIA; Ann W. Collier, AIA

Other AIA NC Member(s): 2

Staff:

Architects: 2	Administrative: 2
Construction Administration: 2	Interns: 1
Technical: 3	

Work Focus:

Commercial: 5%	Educational (Higher Education): 15%
Educational (K-12): 5%	Government/Institutional: 15%
Healthcare: 10%	Historic Preservation: 2%
Hospitality (Restaurant): 5%	Industrial: 5%
Medical: 5%	Public Safety: 10%
Recreational: 6%	Religious/Cultural: 10%
Residential: 5%	Adaptive Reuse: 2%

Recent Projects:

Nash Community College Continuing Education & Public Safety, Rocky Mount, NC
Carteret County Facilities Master Plan. Carteret County, NC
Havelock City Hall. Havelock, NC
Southern Bank Operations Center, Rocky Mount, NC
Greenville Convention Center Expansion, Greenville, NC
Fuquay-Varina Fire Station #2 Additions and Renovations, Fuquay-Varina, NC

WILLIAM H. DOVE, A.I.A. ARCHITECT

3303 Sunset Ave., Ste. E
Rocky Mount, NC 27804
p: (252) 314-0820 • f: (252) 937-3093
e: sod1956@aol.com

Established: 2009

Firm Principal(s): William H. Dove, AIA

Staff:

Architects: 1

Work Focus:

Commercial: 30%	Consulting: 10%
Educational (Higher Education): 5%	Educational (K-12): 15%
Government/Institutional: 5%	Industrial: 10%
Medical: 5%	Religious/Cultural: 10%
Remodeling/Additions: 5%	Residential: 5%

SALISBURY

KKA ARCHITECTURE, PA

118 E. Council St.
Salisbury, NC 28144
p: (704) 642-0071 • f: (704) 642-0074
e: karen@kkaarch.com
w: www.kkaarch.com

Established: 1989

Certified MWBE: Yes

Firm Principal(s): Karen Alexander, AIA

Staff:

Architects: 1	Administrative: 1
Interns: 2	

Work Focus:

Commercial: 25%	Educational (Higher Education): 20%
Government/Institutional: 25%	Historic Preservation: 5%
Medical: 15%	Religious/Cultural: 5%
Residential: 5%	

Recent Projects:

Walker Dental Offices, Greensboro, NC
City of Salisbury, Parking Garage Planning
Hood Theological Seminary Refectory, Salisbury, NC

RAMSAY BURGIN SMITH ARCHITECTS INC

225 N. Main St., Ste. 501
Salisbury, NC 28144
p: (704) 633-3121 • f: (704) 633-5361
e: sharon@rbsarch.com
w: www.rbsarch.com

Established: 1986

Satellite Location(s): Colorado Springs, CO

Firm Principal(s): William Burgin, AIA; Donna Smith, AIA

Other AIA NC Member(s): Danny Norman, AIA; Donald R. Bogle, AIA; C. Nathan Coyle, AIA; Diane Gibbs, AIA; Donia Schauble, AIA

Staff:

Architects: 6	Administrative: 1
Technical: 1	

Work Focus:

Commercial: 5%	Consulting: 5%
Educational (Higher Education): 5%	Educational (K-12): 10%
Government/Institutional: 10%	Healthcare: 5%
Historic Preservation: 5%	Industrial: 5%
Interior: 5%	Medical: 5%
Public Safety: 5%	Recreational: 5%
Religious/Cultural: 10%	Remodeling/Additions: 5%
Scientific: 5%	Stadium/Sports: 5%
Adaptive Reuse: 5%	

Recent Projects:

First Lutheran Church, Lexington, NC
Union County Post Office Renovation (Phase 1 – 10)
AutoHouse of Mooresville
City of Lexington
Union County Schools
Lexington City Schools



STOUTSTUDIO.ARCHITECTURE

5 Acorn Ln.
Salisbury, NC 28144
p: (704) 640-7544
e: gray@stoutstudio.com
w: www.stoutstudio.com

Established: 1989

Firm Principal(s): Gray Stout, AIA

Staff:
Architects: 1 Interns: 1

Work Focus:
Commercial: 20% Historic Preservation: 20%
Hospitality (Restaurant): 10% Religious/Cultural: 10%
Remodeling/Additions: 10% Residential: 10%
Adaptive Reuse: 10%

Recent Projects:

Cloninger Residence Renovation and Additions, Lake Norman
Bernhardt Building Historic Restoration and Adaptive Reuse,
downtown Salisbury, NC 2nd floor apartments and restaurant
St. John's Lutheran Church Contemporary Worship Center
Addition, Salisbury, NC
Hedrick Building Historic Restoration and Adaptive Reuse,
downtown Salisbury, NC
Reinhardt Building Historic Restoration, Lincolnton, NC
6 upper floor apartments
North Hills Christian School additions, Salisbury, NC

SAPPHIRE

RYAN MCKIBBEN ARCHITECT

41 Galax Ct.
Sapphire, NC 28774
p: (828) 743-3033
e: ryan@m-architect.com
w: www.m-architect.com

Established: 2009

Firm Principal(s): Ryan McKibben, AIA

Staff:
Architects: 1

Work Focus:
Commercial: 25% Consulting: 5%
Educational (Higher Education): 5% Hospitality (Hotel): 5%
Hospitality (Restaurant): 10% Hospitality (Spa): 5%
Industrial: 2% Interior: 5%
Medical: 5% Multifamily Residential: 5%
Parking/Automotive: 5% Recreational: 5%
Religious/Cultural: 15% Remodeling/Additions: 15%
Residential: 15% Adaptive Reuse: 5%

Recent Projects:

Anderson Arcade Hotel, Anderson, SC
De Armas Residence, Cashiers, NC
Southern Illinois Dermatology, Steeleville, IL
Moore Residence, Cashiers, NC
Barker Residence, Lake Keowee, SC
Centerville Church, Anderson, SC

SHELBY

BOOMERANG DESIGN

201 S. Washington St., Ste. 200, P.O. Box 2285 (28151)
Shelby, NC 28150
p: (704) 406-6000 • f: (704) 406-6095
e: info@thinkboomerang.com
w: www.thinkboomerang.com

Established: 1981

Satellite Location(s): Charlotte, NC; Raleigh, NC; Lexington, SC

Firm Principal(s): Robert B. Johnson, Jr., AIA; Stanhope Anthony, III, AIA; John F. Thomas, Jr., AIA; Richard Brown, AIA; James S. Golightly, II, AIA; Angela Crawford Easterday, AIA

Other AIA NC Member(s): Grace H. Wallace, AIA, LEED AP; Robert J. Buckanavage, AIA, LEED; Patrick Dale Hines, II, AIA; Stephen H. Wilt, AIA; Daniel McRae, AIA; Stephen Nowak, AIA

Staff:

Architects: 13 Administrative: 5
Interior Designers: 1 Interns: 8
Other: 3

Work Focus:

Commercial: 2% Educational (Higher Education): 26%
Educational (K-12): 30% Government/Institutional: 15%
Healthcare: 2% Public Safety: 12%
Recreational: 2% Religious/Cultural: 5%
Adaptive Reuse: 6%

Recent Projects:

Advanced Manufacturing Center, Gaston College
Stuart W. Cramer High School Cramerton, NC
Fairfield Career Center – Winnsboro, SC
Myers Park High School Additions & Renovations
New South Garner High School
Edgecombe Biotech Center

HOLLAND & HAMRICK ARCHITECTS, P.A.

222 N. Lafayette St., Ste. 21, P.O. Box 1238 (28151-1238)
Shelby, NC 28150
p: (704) 487-8578 • f: (704) 487-8589
e: roger@h-harchitects.com
w: www.h-harchitects.com

Established: 1933

Firm Principal(s): Roger Holland, AIA; Warren B. "Chuck" Hamrick, AIA

Staff:

Architects: 2 Administrative: 2
Interior Designers: 1 Interns: 2

Work Focus:

Commercial: 20% Educational (Higher Education): 10%
Educational (K-12): 20% Government/Institutional: 10%
Healthcare: 10% Historic Preservation: 5%
Religious/Cultural: 10% Remodeling/Additions: 5%
Scientific: 5% Adaptive Reuse: 5%

Recent Projects:

Tucker Center, Gardner-Webb University, Boiling Springs, NC
LeGrand Center, Shelby, NC
Longview Elementary School, Hickory, NC
Goodwill Regional Operations Center, Charlotte, NC
Additions to McDowell High School, Marion, NC
Cleveland Co. Schools Central Service Center, Shelby, NC

PATTERSON DESIGN GROUP, PA

108 W. Warren St., Ste. 311, P.O. Box 1407
Shelby, NC 28150
p: (704) 487-1120
e: mark@thepatternsdesigngroup.com
w: www.thepatternsdesigngroup.com

Established: 2007

Firm Principal(s): Mark B. Patterson, AIA

Staff:

Architects: 1 Administrative: 1

Work Focus:

Commercial: 15% Educational (K-12): 10%
Government/Institutional: 10% Healthcare: 5%
Historic Preservation: 5% Hospitality (Restaurant): 5%
Industrial: 5% Medical: 10%
Multifamily Residential: 5% Religious/Cultural: 15%
Residential: 5% Stadium/Sports: 5%
Adaptive Reuse: 5%

Recent Projects:

Christian Life Center for Elizabeth Baptist Church, Shelby, NC
Fire Station for Polkville Volunteer Fire Department, Polkville, NC
Dental Office for Cornerstone Dental Associates, LEED Silver,
Shelby, NC
Dental Office for Shelby Dental Care Center, Shelby, NC
Pinnacle Classical Academy, Shelby, NC
Sanctuary for Buffalo Baptist Church, Shelby, NC

TALLEY & SMITH ARCHITECTURE, INC.

409 E. Marion St., P.O. Box 518
Shelby, NC 28150
p: (704) 487-7082 • f: (704) 482-5596
e: Bob@TalleySmithArch.com
w: www.TalleySmithArch.com

Established: 1933, reorganized 1952

Firm Principal(s): Robert L. Smith, III, AIA; Norman W. Talley, AIA; Steve C. Fender

Other AIA NC Member(s): Jeffrey R. Sherer

Staff:

Architects: 3 Administrative: 1
Construction Administration: 1 Technical: 1

Work Focus:

Commercial: 20% Healthcare: 10%
Medical: 10% Recreational: 10%
Religious/Cultural: 50%

Recent Projects:

Hominy Baptist Family Life Center, Candler, NC
Town Hall & Police Department, Boiling Springs, NC
FBC Family Life Center, Hudson, NC
Concessions Building, Parks & Rec., Shelby, NC
Rehobeth UMC Fellowship Hall, Terrell, NC
USMC Training Facilities, Camp Lejeune, NC



SOUTHERN PINES

ANDERSON ARCHITECTURE, PLLC

135 W Connecticut Ave.
Southern Pines, NC 28387
p: (910) 692-7316
e: lpa@andersonarchitecture.net
w: www.andersonarchitecture.net

Established: 1988

Certified MWBE: Yes

Firm Principal(s): Lynn Anderson, AIA; Robert Anderson, AIA

Staff:

Architects: 2 Interns: 3

Work Focus:

Commercial: 10% Historic Preservation: 5%
Multifamily Residential: 10% Religious/Cultural: 25%
Remodeling/Additions: 20% Residential: 30%

Recent Projects:

Renovations and Additions to Historic Home, Pinehurst, NC
Pinehurst Post Office Renovations, Pinehurst, NC
Private Residence Pool House, Southern Pines, NC
Private Residence, Pinehurst, NC
Pinehurst Family Care, Pinehurst, NC
Fownes Cottage, Pinehurst

HECKETHORN ARCHITECTURE, PLLC

108 E. Connecticut Ave.
Southern Pines, NC 28387
p: (910) 695-1441
e: jdhaia@earthlink.net

Established: 2002

Firm Principal(s): John D. Heckethorn, AIA

Staff:

Architects: 1

Work Focus:

Commercial: 30% Educational (K-12): 10%
Government/Institutional: 10% Healthcare: 10%
Religious/Cultural: 10% Remodeling/Additions: 30%
Residential: 10%

Recent Projects:

Microbrewery, Southern Pines, NC
Adaptive Reuse of Existing Building into Private School,
Southern Pines, NC
Renovation of Historic Residence, Pinehurst, NC
City Park Facility, Pinehurst, NC
Renovations to Town Hall, Pinehurst, NC
Veterinary Clinic, Southern Pines, NC

HECKETHORN ARCHITECTURE, PLLC

108 E. Connecticut Ave.
Southern Pines, NC 28387
p: (910) 695-1441
e: jdhaia@earthlink.net

Established: 2002

Firm Principal(s): John Heckethorn, AIA

Staff:

Architects: 1

Work Focus:

Commercial: 20% Educational (K-12): 20%
Government/Institutional: 20% Remodeling/Additions: 40%

Recent Projects:

Fire Station Addition/Renovation, Aberdeen, NC
Additional Beds for Existing Assisted Living Facility, Southern
Pines, NC
Additional Beds for Existing Nursing Home Facility,
Southern Pines, NC
Renovation of Apartment Building, Southern Pines, NC
Residence Addition to Historic District Building, Southern Pines, NC

SOUTHPORT

STEPHANIE S. VAN NOORDT ARCHITECTURE, PA

903 E. Leonard St.
Southport, NC 28461
p: (910) 457-9055 • f: (910) 401-3450
e: svnarch@bellsouth.net

Established: 2000

Firm Principal(s): Stephanie S. Seeber

Staff:

Architects: 1 Interior Designers: 1

Work Focus:

Commercial: 25% Remodeling/Additions: 25%
Residential: 25% Adaptive Reuse: 25%

Recent Projects:

Cape Fear Fitness, Southport, NC
Mitchell Residence, Southport, NC
Jaferis Residence, Southport, NC
Southport Marina Dry Storage, Southport, NC

STATESVILLE

DAVID O. MONTGOMERY, ARCHITECT

2514 Heritage Cir., P.O. Box 5926 (28687)
Statesville, NC 28625
p: (919) 741-3749
e: 3montgomery.david@gmail.com

Established: 1994

Firm Principal(s): David O. Montgomery, AIA

Staff:

Architects: 1

Work Focus:

Consulting: 20% Healthcare: 65%
Medical: 15%

SUNSET BEACH

BRIAN D. GARRETT ARCHITECT, PA

790-5 Sunset Blvd.
Sunset Beach, NC 28468
p: (910) 617-1078 • f: (910) 575-9005
e: garrettb@atmc.net
w: www.bgarchitecture@yolasite.com

Established: 2011

Firm Principal(s): Brian D. Garrett, AIA

Staff:

Architects: 1

Work Focus:

Commercial: 15% Consulting: 5%
Hospitality (Restaurant): 5% Industrial: 5%
Religious/Cultural: 30% Remodeling/Additions: 15%
Residential: 20% Adaptive Reuse: 5%

Recent Projects:

Camp United Methodist Church, Shallotte, NC
Sharon United Methodist Church, Shallotte, NC
Trinity United Methodist Church, Southport, NC
Renovations to Ocean City, Chevrolet Shallotte, NC
House for NCREP, Thomasboro, NC
Ingram Planetarium Sunset Beach, NC

TEGA CAY

SPENCER ARCHITECT, PLLC

11031 Cattail Bluff
Tega Cay, SC 29708
p: (803) 802-8590
e: spencerlc@aol.com
w: www.spencerarchitect.com

Established: 1999

Firm Principal(s): Constance Spencer, AIA

Staff:

Architects: 1 Administrative: 1

Work Focus:

Commercial: 20% Hospitality (Restaurant): 50%
Medical: 10% Recreational: 20%

Recent Projects:

Myers Park Country Club, Charlotte, NC
Quail Hollow Country Club, Charlotte, NC
Hickory Taverns – NC, SC & AL
Olde Mecklenburg Brewery, Charlotte, NC
Salsaritas Concept & locations in MS, NC & SC
Kuesters Office in Fort Mill, SC, & Pavilion development in NC

TRYON

BRADY/TRAKAS ARCHITECTS

285 N. Trade St., P.O. Box 1362
Tryon, NC 28782
p: (828) 859-6006 • f: (828) 859-6075
e: bradytrakas@windstream.net
w: www.bradytrakas@windstream.net

Established: 1925

Firm Principal(s): Dean Trakas, AIA; Holland Brady, AIA

Staff:

Architects: 3 Administrative: 1

Interns: 1

Work Focus:

Commercial: 5% Educational (K-12): 5%
Government/Institutional: 5% Industrial: 25%
Remodeling/Additions: 25% Residential: 20%
Adaptive Reuse: 15%

Recent Projects:

Hench Residence, Lake Lure, NC
St. Luke's Commons, Tryon, NC
Miller Residence, Lake Adger, NC
Hirsch Residence, Tryon, NC
Renovation Of the Tryon Train Depot, Tryon, NC
Manufacturing Additions, Pure Country, Lynn, NC

JOHN WALTERS, ARCHITECT PLLC

70 Pacolet St., Ste. A
Tryon, NC 28782
p: (828) 859-0329 • f: (828) 859-0340
e: jwarchitect@windstream.net
w: www.jwaltersarch.com

Established: 2002

Firm Principal(s): John Walters, AIA

Staff:

Architects: 1

Work Focus:

Commercial: 50% Consulting: 10%
Educational (K-12): 10% Residential: 30%

Recent Projects:

Tryon Fine Arts Center Expansion, Tryon, NC
Landrum Railway Depot Renovation, Landrum, SC
Smith Phayer Hospice House, Landrum, SC
Polk County Early College Facility, Columbus, NC
Sunny View Elementary Media Center, Mill Spring, NC
Polk County Community Foundation, Tryon, NC



WAKE FOREST

BAXTER ARMISTEAD ARCHITECTURE, PC

3206 Heritage Trade Dr., Ste. 114
Wake Forest, NC 27587
p: (919) 554-1505 • f: (919) 554-1110
e: joe@baxterarmistead.com
w: www.baxterarmistead.com

Established: 2003

Firm Principal(s): Stephen Baxter; Joe Armistead

Staff:
Architects: 3 Administrative: 1
Interns: 1

Work Focus:
Commercial: 25% Educational (K-12): 20%
Government/Institutional: 20% Hospitality (Restaurant): 5%
Hospitality (Spa): 5% Religious/Cultural: 20%
Residential: 5%

JAE ARCHITECTURE INC

835 Lochmaben St., P.O. Box 668 (27588-0668)
Wake Forest, NC 27587
p: (919) 341-7088 • f: (919) 341-6742
e: james@jae-arch.com
w: www.jae-arch.com

Established: 2004

Certified MWBE: Yes

Firm Principal(s): James Esquivel, AIA

Staff:
Architects: 1 Administrative: 1

Work Focus:
Commercial: 20% Consulting: 10%
Educational (Higher Education): 25% Industrial: 5%
Interior: 10% Public Safety: 5%
Recreational: 5%

Recent Projects:
Givens Performing Art Center Interior Renovations, UNC-P, Pembroke, NC
SHEARFUN Hair & Nail Studio, Wake Forest, NC
FEAH Brows Beauty Salon, Raleigh Triangle Mall, Raleigh, NC
Canyon Stone Concrete Industrial Plant Addition, Youngsville, NC
Raleigh Center Ice Expansion, Sheet Addn. & Int. Renov., Raleigh, NC
Edlin Leslie, Sr. Hospice Ctr., BlissfulSage Foundation, Dangriga, Belize

WASHINGTON

BIENES CONSULTING PLLC

754 McCotters Marina Rd.
Washington, NC 27889
p: (252) 946-9357
e: jfbienes@aol.com
w: www.bienesconsulting.com

Established: 2003

Firm Principal(s): Jerry F. Bienes, AIA

Work Focus:
Consulting: 100%

WAXHAW

JRSJ ARCHITECTURAL DESIGN

3229 Bridgewick Rd.
Waxhaw, NC 28173
p: (704) 777-8262 • f: (866) 380-3874
e: rsevers@jrsj.info
w: www.jrsj.info

Established: 2006

Firm Principal(s): Randy Severs, AIA

Staff:
Architects: 1

Work Focus:
Commercial: 5% Consulting: 5%
Educational (Higher Education): 5% Educational (K-12): 5%
Government/Institutional: 5% Hospitality (Hotel): 5%
Hospitality (Restaurant): 5% Interior: 5%
Medical: 5% Recreational: 5%
Religious/Cultural: 35% Remodeling/Additions: 5%
Residential: 5% Adaptive Reuse: 5%

WAYNESVILLE

GRESHAM ARCHITECTURE

89 Overbrook Dr.
Waynesville, NC 28786
p: (828) 456-4869 • f: (828) 456-4869
e: greshamarc@aol.com

Established: 1986

Firm Principal(s): Warren W. Gresham, AIA

Staff:
Architects: 1

Work Focus:
Multifamily Residential: 5% Remodeling/Additions: 5%
Residential: 90%

Recent Projects:
Geller Residence, Clyde, NC
Masters Landing Townhomes, Maggie Valley, NC
Gradison Residence, Maggie Valley, NC
Kepley Residence, Waynesville, NC

MOUNTAIN DESIGN

635 S. Haywood St.
Waynesville, NC 28786
p: (828) 456-5159 • f: (828) 456-3565
e: randy@mountain-design.com
w: www.mountain-design.com

Established: 1980

Firm Principal(s): W.R. Cunningham, AIA

Other AIA NC Member(s): Brek Lanning, AIA

Staff:
Architects: 2 Administrative: 1
Interior Designers: 1 Technical: 1

Work Focus:
Commercial: 35% Medical: 20%
Remodeling/Additions: 5% Residential: 30%
Adaptive Reuse: 10%

Recent Projects:
Waynesville ABC Store, Waynesville, NC
Pisgah High School-Addition, Canton, NC
Dog Day Care-Addition, Waynesville, NC
Morrison Dental Office, Waynesville, NC
Old Town Bank, Waynesville, NC
Wells Funeral Home-Event Center-Waynesville, NC

THE ARCHITECTURAL STUDIO

129 Woolsey Heights, 258 Leatherwood Rd.
Waynesville, NC 28786
p: (828) 456-7529 • f: (828) 456-8455
e: shawn@mslassoc.com
w: www.mslassoc.com

Established: 2001

Firm Principal(s): M. Shawn Leatherwood, AIA

Staff:
Architects: 1 Administrative: 1
Interior Designers: 1 Interns: 1

Work Focus:
Historic Preservation: 10% Interior: 20%
Remodeling/Additions: 10% Residential: 60%

Recent Projects:
Parker Residence, Balsam Mountain Preserve
McGowan Residence, Laurel Ridge Country Club, Haywood County
Baggett Residence, Jackson County
Lyon/Howard Residence, Balsam Mountain Preserve
Watson Residence, Mills River, NC
Langson Residence, Balsam Mountain Preserve, Jackson County, NC

WEAVERVILLE

ALICE DODSON ARCHITECT, PA

45 Lula Cove Rd.
Weaverville, NC 28787
p: (828) 645-9326
e: alice@alicedodsonarchitect.com
w: www.alicedodsonarchitect.com

Established: 1992

Certified MWBE: Yes

Firm Principal(s): Alice Dodson, AIA

Staff:
Architects: 1

Work Focus:
Recreational: 10% Remodeling/Additions: 10%
Residential: 80%

Recent Projects:
Great Tree Zen Buddhist Center, Buncombe County, NC
Custom Residential, Champion Hills, NC
Sustainable Residential, Franklin, NC
Custom Residential, Bright's Creek, NC
Healing Waters of Isis Temple, Sylva, NC
Wanzer Residence, Blowing Rock, NC



WEST END

KANOY ARCHITECTURE, P.A.

1995A Juniper Lake Rd.
West End, NC 27376
p: (910) 215-5885 • f: (910) 215-5886
e: jake@kanoy.com
w: www.kanoy.com

Established: 1986

Firm Principal(s): Jacob S. Kanoy, AIA

Staff:

Architects: 2 Administrative: 1
Technical: 1

Work Focus:

Commercial: 70% Consulting: 100%
Educational (K-12): 5% Government/Institutional: 5%
Healthcare: 5% Industrial: 5%
Medical: 5% Religious/Cultural: 5%

Recent Projects:

(Academy of Moore County) Aberdeen, North Carolina
Renovations to BEQ 4025, Camp Lejeune, North Carolina
Targhee Small Animal Hospital, West End, North Carolina
BB5 Headquarters Building, Camp Lejeune, North Carolina
1st Baptist, Pinehurst
Carthage Presbyterian Church Addition, Carthage, NC

WILLIAM J. HIRSCH, JR, INC

109 Wildleaf Ct. (1131 7 Lakes N., West End, NC 27376)
West End, NC 27376
p: (910) 400-5028
e: hirschnc@nc.rr.com
w: www.williamhirsch.com

Established: 2002

Firm Principal(s): William J. Hirsch, Jr., AIA

Staff:

Architects: 1

Work Focus:

Residential: 100%

Recent Projects:

Governors Club, Chapel Hill, NC
Charlottesville, VA
Moorestown, NJ
Raleigh, NC
New Bern, NC
Spartanburg, SC

WHITSETT

JR ARCHITECTURE, PLLC

6312 Inkberry Dr., P.O. Box 242
Whitsett, NC 27377
p: (336) 207-4779
e: jrodsam@gmail.com

Established: 2010

Firm Principal(s): Jorge Rodriguez-Sam, AIA

Staff:

Architects: 1

Work Focus:

Commercial: 10% Consulting: 10%
Recreational: 10% Remodeling/Additions: 40%
Residential: 30%

Recent Projects:

Cabrera Residence, Burlington, NC
Readdition to Alas Residence, Burlington, NC
Addition to Williams Residence, Walkertown, NC

WILMINGTON

B + O DESIGN STUDIO, PLLC

1319-CC Military Cutoff Rd., PMB #221
Wilmington, NC 28405
p: (910) 821-0084
e: scott@b-and-o.net
w: www.b-and-o.net

Established: 2005

Certified MWBE: Yes

Firm Principal(s): Scott Ogden, AIA; Lara Berkley, ASLA

Staff:

Architects: 1 Administrative: 1
Interns: 1 Landscape Designers: 1

Work Focus:

Commercial: 10% Consulting: 5%
Government/Institutional: 20% Hospitality (Restaurant): 5%
Multifamily Residential: 15% Remodeling/Additions: 10%
Residential: 40%

Recent Projects:

Tonbo Meadow, Wilmington, NC
Carolina Courtyard/NHC Library Retrofit + Park; Wilmington, NC
Marshfront House; Beaufort, NC
Midori on 29th, Wilmington, NC
Go Fish Georgia, Perry, GA
Various Houses, Southeast, NC

BECKER MORGAN GROUP, INC.

3205 Randall Pkwy., Ste. 211
Wilmington, NC 28403
p: (910) 341-7600 • f: (910) 341-7506
e: rcollins@beckermorgan.com
w: www.beckermorgan.com

Established: 1983

Satellite Location(s): Salisbury, MD; Dover, DE

Firm Principal(s): Ernest W. Olds, AIA; Brad A. Hastings, AIA

Other AIA NC Member(s): Rick M. Collins, AIA; L. Mark
Loudermilk, AIA

Staff:

Architects: 3 Administrative: 1
Interns: 1 Technical: 4

Work Focus:

Commercial: 25% Educational (Higher Education): 10%
Educational (K-12): 2% Government/Institutional: 23%
Healthcare: 6% Hospitality (Hotel): 5%
Hospitality (Restaurant): 5% Medical: 5%
Multifamily Residential: 3% Public Safety: 9%
Recreational: 2% Residential: 3%
Adaptive Reuse: 2%

Recent Projects:

Wave Transit Operations and Maintenance, Wilmington, NC
Scotland County 911, Laurinburg, NC
Audi Cape Fear, Wilmington, NC
Fire Station #3, Wilmington, NC
University of North Carolina Wilmington, Wilmington, NC
Camp Lejeune Energy Efficiency Improvements, MCB Camp
Lejeune, NC

BOWMAN MURRAY HEMINGWAY ARCHITECTS

514 Market St.
Wilmington, NC 28401
p: (910) 762-2621 • f: (910) 762-8506
e: Packer@bmharch.com
w: www.bmharch.com

Established: 1955

Firm Principal(s): John Murray, AIA; Bruce Bowman, AIA;
George Hemingway, AIA

Other AIA NC Member(s): David Ball, AIA; Matthew Williard, AIA

Staff:

Architects: 5 Administrative: 2
Interns: 1 Technical: 5

Work Focus:

Commercial: 10% Educational (Higher Education): 15%
Educational (K-12): 5% Government/Institutional: 10%
Healthcare: 15% Historic Preservation: 5%
Medical: 5% Recreational: 10%
Religious/Cultural: 5% Remodeling/Additions: 5%
Residential: 5% Stadium/Sports: 5%
Adaptive Reuse: 5%

Recent Projects:

NC Aquarium Pier at Nags Head, NC
Davis Health Care Household Conversion, Wilmington, NC
Brunswick Forest Wellness Center, Leland, NC
National Audubon Center at Pine Island, Corolla, NC
UNCW Student Recreation Center, Wilmington, NC
UNCW Wagoner Hall Renovation and Addition, Wilmington, NC

COTHRAN HARRIS ARCHITECTURE

5725 Oleander Dr., Ste. E-1
Wilmington, NC 28403
p: (910) 793-3433 • f: (910) 793-3655
e: office@cothranharris.com
w: www.cothranharris.com

Established: 1989

Firm Principal(s): Cothran Harris, AIA

Staff:

Architects: 1 Administrative: 1
Interns: 2

Work Focus:

Commercial: 20% Historic Preservation: 5%
Interior: 10% Medical: 10%
Religious/Cultural: 5% Remodeling/Additions: 20%
Residential: 35%

Recent Projects:

South Front Apartments
The Offices at Mayfaire
Harbert Cottage
Maher-Mathis Cottage



DESIGN ELEMENTS

1213 Culbreth Dr., P.O. Box 898 (28480)
Wilmington, NC 28405
p: (910) 509-3131 • f: (910) 256-4067
e: msaieed@designele.com
w: www.designele.com

Established: 1992

Satellite Location(s): North Myrtle Beach, SC

Firm Principal(s): Michael L. Saieed, Jr., AIA

Staff:

Architects: 2 Administrative: 1
Technical: 2

Work Focus:

Commercial: 30% Healthcare: 5%
Hospitality (Hotel): 15% Hospitality (Restaurant): 15%
Industrial: 30% Multifamily Residential: 5%

Recent Projects:

Administration/Lab Facility, Craven Co. Water Treatment Plant, New Bern, NC
Hampton Inn/Suites, Knightdale, NC
Administration/Lab Facility, ONWASA Water/Waste Water Treatment Plant, Jacksonville, NC
Process Control Rm., PCS Phosphate, Aurora, NC
Landmark Commercial, Multi-Commercial Fit-Up projects, Wilmington, NC
KITE Realty Group, Multi-Mercantile Fit-Up projects

DOGWOOD ARCHITECTURE, PC

1106 Audubon Blvd.
Wilmington, NC 28403
p: (910) 769-4467
w: www.dogwoodarchitecture.com

Established: 2011

Firm Principal(s): Eric Jabaley, AIA

Staff:

Architects: 1 Other: 1

Work Focus:

Commercial: 30% Religious/Cultural: 15%
Residential: 55%

GOODRICH ARCHITECTURE, P.A.

3142 Wrightsville Ave.
Wilmington, NC 28403
p: (910) 343-1065 • f: (910) 343-1067
e: Bgoodarch@aol.com
w: www.goodricharchitecture.com

Established: 2002

Firm Principal(s): H. Blair Goodrich, AIA

Staff:

Architects: 1 Interns: 2

Work Focus:

Commercial: 35% Historic Preservation: 5%
Hospitality (Restaurant): 5% Industrial: 5%
Religious/Cultural: 10% Remodeling/Additions: 5%
Residential: 35%

Recent Projects:

Austin Dental, Brunswick Forest, NC
Fuzzy Peach Yogurt Shop, Southport, NC
Patterson Residence, Hampstead, NC
Emrich Residence, Wilmington, NC
Harbor United Methodist Church Addition, Wilmington, NC
127 Princess Street Renovation, Wilmington, NC

HARRY WATKINS, AIA

1904 Eastwood Rd., Ste. 302 (P.O. Box 169, Wrightsville Beach, NC 28480)
Wilmington, NC 28403
p: (910) 256-4459 • f: (910) 256-4459
e: HWatkinsarchitect@bellsouth.net
w: www.harrywatkinsarchitect.com

Established: 1978

Firm Principal(s): Harry C. Watkins, AIA

Staff:

Architects: 1

Work Focus:

Multifamily Residential: 5% Remodeling/Additions: 5%
Residential: 90%

Recent Projects:

Custom Houses, Figure Eight Beach, NC
Renovation/Addition, Landfall, Wilmington, NC

HOOD-HERRING ARCHITECTURE

805 N. 4th St.
Wilmington, NC 28401
p: (910) 251-8899
e: h2haia@aol.com
w: www.Hood-Herring.com

Established: 1995

Satellite Location(s): Wilson, NC

Firm Principal(s): Tilghman Herring, AIA; John Hood, AIA

Other AIA NC Member(s): Mark Hargett, AIA

Staff:

Architects: 3

Work Focus:

Commercial: 10% Interior: 10%
Remodeling/Additions: 15% Residential: 65%

Recent Projects:

Lister Residence, Wilmington, NC
Menendez Residence, St. James-Southport, NC
Blossom-Hill residence addition, Wilmington, NC
Landfall client, Wilmington, NC
Reiss Residence addition, Wilmington, NC

JAY DECHERESE, ARCHITECT, PC

3404 Talon Ct.
Wilmington, NC 28409
p: (910) 350-0115
e: jdc001@mac.com
w: www.jaydechere-se-architect.com

Established: 1974

Firm Principal(s): Jay DeChesere, AIA

Staff:

Architects: 1

Work Focus:

Commercial: 20% Healthcare: 5%
Remodeling/Additions: 5% Residential: 70%

Recent Projects:

Barrier Island Study Center, Bald Head Island, NC
Holderness Residence, Roaring Gap, NC
Taylor Renovation, Figure Eight Island, NC
Theatre NOW, Wilmington, NC
Cole Residence, Elizabethtown, KY
Remodeling, Providenciales, Turks and Caicos

JEFFERIES & FARIS ASSOCIATES

100A Old Eastwood Rd., Ste. 111
Wilmington, NC 28403
p: (910) 620-5736
e: jjefferies1@ec.rr.com
w: www.jefferies-faris.com

Established: 1971

Firm Principal(s): John R. Jefferies, AIA

Staff:

Architects: 1

Work Focus:

Commercial: 10% Religious/Cultural: 90%

Recent Projects:

Church MP Building, Wilmington, NC
Church SS Addition, Wilmington, NC
Church Masterplan, Snead's Ferry, NC
Church Masterplan, Jacksonville, NC
Church Sanctuary, Wilmington, NC
Church Masterplan, Rocky Point, NC

JOHN SAWYER ARCHITECTS, PC

124 Market St., P.O. Box 176 (28402)
Wilmington, NC 28401
p: (910) 762-0892 • f: (910) 762-2197
e: kathy@johnsawyerarchitects.com
w: www.johnsawyerarchitects.com

Established: 1981

Firm Principal(s): John R. Sawyer, AIA

Other AIA NC Member(s): Douglas K. Sherwood, AIA

Staff:

Architects: 2 Administrative: 1
Interns: 1

Work Focus:

Commercial: 10% Educational (Higher Education): 25%
Educational (K-12): 20% Government/Institutional: 10%
Industrial: 10% Multifamily Residential: 5%
Recreational: 5% Religious/Cultural: 10%
Remodeling/Additions: 5%

Recent Projects:

Wrightsville United Methodist Church, Additions and Renovations, Wrightsville Beach, NC
NHCS: Winter Park Elementary Renovations, Wilmington, NC
Community Arts "USO" Building Renovations and Additions, Wilmington, NC
Town of St. James – Town Hall and Community Center, Southport, NC
Brunswick Electric Membership Corporation, Supply Expansion, Supply, NC
Brunswick Community College – Athletics and Aquatics Center, Bolivia, NC



JOHN WOJCIECHOWSKI ARCHITECT, PLLC

2544 Sailmaker Walk
Wilmington, NC 28409
p: (910) 274-3905
e: john@wojarchitect.com
w: www.wojarchitect.com

Established: 2009

Firm Principal(s): John Wojciechowski, AIA

Staff:

Architects: 1

Work Focus:

Commercial: 10%	Consulting: 10%
Educational (Higher Education): 10%	Educational (K-12): 10%
Historic Preservation: 10%	Interior: 10%
Remodeling/Additions: 20%	Residential: 20%

Recent Projects:

St. Mary Catholic School Accessibility Project, Wilmington, NC
Bernick Condominium Remodel, New Orleans, LA
Clements Residence Remodel, Roanoke, VA

JOHNSTON ARCHITECTURE AIA

3967 Market St.
Wilmington, NC 28403
p: (910) 763-5739 • f: (910) 763-5767
e: ian@johnstonarchitecture.com
w: www.johnstonarchitecture.com

Established: 1976

Firm Principal(s): Henry W. Johnston, AIA; Alan A. Johnston, AIA

Staff:

Architects: 2	Administrative: 1
Construction Administration: 2	Technical: 2

Work Focus:

Commercial: 25%	Consulting: 5%
Educational (K-12): 5%	Historic Preservation: 5%
Industrial: 10%	Interior: 5%
Multifamily Residential: 5%	Remodeling/Additions: 5%
Residential: 30%	Scientific: 5%

Recent Projects:

St. Mark Catholic Middle School, Wilmington, NC
St. James Episcopal Church Restoration, Wilmington, NC
Oak Island Beach Villas Condominium Renovations, Caswell Beach, NC
Cape Fear Farm, Winnabow, NC
Parsley Residence, Wilmington, NC
St. Mark Parish Hall Renovation, Wilmington, NC

KEVIN PFIRMAN, ARCHITECT PLLC

805-A N. 4th St.
Wilmington, NC 28401
p: (910) 538-2170
e: kevin@pfirman.com
w: www.pfirman.com

Established: 2002

Firm Principal(s): Kevin Pfirman, AIA

Staff:

Architects: 1	Administrative: 1
Interns: 1	

Work Focus:

Commercial: 10%	Recreational: 10%
Remodeling/Additions: 5%	Residential: 70%
Adaptive Reuse: 5%	

Recent Projects:

Piper ICF house, Carolina Beach, NC
Pfirman Residence, Carolina Beach, NC
Creekside Passive House, Wilmington, NC

KOT HOSTETLER ARCHITECTS, PLLC

2906 Market St., Ste. 101
Wilmington, NC 28403
p: (910) 612-1119
e: shawn@kot-hostetler.com
w: www.kot-hostetler.com

Established: 2011

Firm Principal(s): Greg Kot, AIA; Shawn Hostetler, AIA

Staff:

Administrative: 1	Technical: 1
-------------------	--------------

LINDA TUTTLE ARCHITECT PA

7423 Masonboro Sound Rd.
Wilmington, NC 28409
p: (910) 799-7419 • f: (910) 799-7497
e: ltuttlearch@gmail.com

Established: 1994

Firm Principal(s): Linda Tuttle, AIA

Staff:

Architects: 1	Technical: 1
---------------	--------------

Work Focus:

Remodeling/Additions: 20%	Residential: 80%
---------------------------	------------------

Recent Projects:

Carter Beach Cottage, Wrightsville Beach, NC
Meyer Residence Addition, Wilmington, NC

LISLE ARCHITECTURE & DESIGN, INC.

614 Market St.
Wilmington, NC 28401
p: (910) 763-6053 • f: (910) 763-4517
e: Laura@LisleArchitecture.com
w: www.LisleArchitecture.com

Established: 1998

Satellite Location(s): Raleigh, NC

Firm Principal(s): David Lisle, AIA

Staff:

Architects: 2	Administrative: 1
Interns: 1	Technical: 1

Work Focus:

Commercial: 35%	Interior: 10%
Multifamily Residential: 10%	Remodeling/Additions: 10%
Residential: 35%	

Recent Projects:

Epic Fitness Center, Wilmington, NC
Ratcliff Residence, Wrightsville Beach
Edward Teach Brewery, Wilmington, NC
Keegan Residence, Durham, NC
Redix, Wilmington, NC
Proimos Residence, Figure Eight Island

LS3P ASSOCIATES LTD.

2528 Independence Blvd., Ste. 200
Wilmington, NC 28412
p: (910) 790-9901
e: chrisboney@ls3p.com
w: www.ls3p.com

Established: 1963

Satellite Location(s): Raleigh, NC; Charlotte, NC;
Three SC Locations

Firm Principal(s): Chris Boney, AIA, LEED AP; Charles Boney, FAIA, LEED AP; Paul Boney, FAIA; Laura Miller, AIA, LEED AP; Katherine Peele, FAIA, LEED AP; Eric Aichele, AIA, LEED AP; Roger Attanasio, AIA, CCA, LEED AP; Susan Baker, AIA, LEED AP; Scott Baker, AIA, LEED AP; Dave Benham, AIA; Mary Beth Branham, AIA; David Burt, AIA, CDT, LEED AP; Richard Gowe, AIA, LEED AP; Chuck Hultstrand, AIA, LEED GA; John Kincheloe, AIA, LEED AP; Frank Lucas, FAIA; Marc Marchant, AIA, LEED AP; Scott May, AIA, LEED AP; Willie Murphy, AIA, LEED AP; Denise Partridge, CPA, CGMA; Becky Smith, AIA, LEED AP; Allen Taylor, AIA, LEED AP; George Temple, AIA, LEED AP; Thom Penney, FAIA, LEED AP; Cameron Wilson, AIA, IIDA, LEED AP; Brian Wurst, AIA, LEED AP; Jeff Floyd, AIA, LEED AP; Chris Ions, AIA, LEED AP; David Loy, AIA, CDT, LEED AP; Mike Tribble, FAIA, RIBA; Jim Williams, AIA, LEED AP

Other AIA NC Member(s): Frank Lucas, FAIA; Richard Bing, AIA, LEED AP; David Burt, AIA, CDT, LEED AP BD+C; Daniel Marchant, AIA, LEED AP; Gregory Soyka, AIA, LEED AP BD+C, NCARB; Sandrine Danielson, AIA, LEED AP; Gretchen Naylor, AIA, LEED AP BD+C; Daniel Scheaffer, AIA, CDT, LEED AP BD+C; James Albach, AIA, LEED AP; Alfonso Abate, AIA, CDT, LEED AP BD+C; Laura McLeod, AIA, LEED AP BD+C; Jennifer Kerl-Schutte, AIA, CDT, LEED AP BD+C; Dylan Towe, AIA, CDT, LEED AP BD+C, NCARB; LeRoy Selvidge, AIA, LEED AP; Scott Sampson, AIA, CCS, LEED AP; Stephen Ramos, AIA, LEED AP; John Works, Esq., LEED BD+C; William Anderson, AIA, CDT, LEED AP BD+C; Allen Taylor, AIA, LEED AP BD+C; Jason Likas, AIA, LEED AP BD+C; David Anderson, AIA, LEED AP BD+C; David Benham, AIA; Prescott May, AIA, LEED AP BD+C; Jonathan Dixon, AIA, LEED AP BD+C

Staff:

Architects: 84	Administrative: 33
Construction Administration: 7	Interior Designers: 19
Interns: 48	Technical: 21
Other: 5	

Work Focus:

Commercial: 15%	Educational (Higher Education): 30%
Educational (K-12): 15%	Government/Institutional: 20%
Healthcare: 10%	Interior: 5%
Multifamily Residential: 5%	

Recent Projects:

Cape Fear Community College Union Station Building & Parking Deck & Fine Arts Building
New Hanover Regional Medical Center – Cardiology Building
Leland Town Hall, Leland, NC
Live Oak Bank Headquarters, Wilmington, NC
SECU Family House (NHRMC)
Lower Cape Fear Hospice New Hanover County Six-Bed Addition and Brunswick County Facility

Sullivan Residence, Wilmington, NC
Mertz Residence, Wilmington, NC
Hamilton Residence, Wilmington, NC
Bell Residence w/Ligon B. Flynn, Architects, Figure Eight
Island, Wilmington, NC
Williams Residence Renovations and Additions, Wilmington, NC
Gammage Residence Renovation/Addition, Figure Eight
Island, Wilmington, NC



WARREN WILSON . ARCHITECT P.C.

2703 Lyndon Ave.
Wilmington, NC 28405
p: (910) 815-0019
e: wwilson957@gmail.com

Established: 1996

Firm Principal(s): Warren Wilson, AIA

Staff:
Architects: 1

Work Focus:
Commercial: 40% Educational (K-12): 60%

Recent Projects:
DREAMS of Wilmington Inc., Wilmington, NC
Pender County Courthouse Ph. 1, Burgaw, NC
Title IX Renovation NHCS, Wilmington, NC

WILSON

HOOD-HERRING ARCHITECTURE

213 E. Nash St., P.O. Box 2703 (27894)
Wilson, NC 27893
p: (252) 399-2700 • f: (252) 399-2701
e: alajay@aol.com
w: www.Hood-Herring.com

Established: 1995

Satellite Location(s): Wilmington, NC; Wilson, NC

Firm Principal(s): John C. Hood, AIA; T. Tilghman Herring, Jr., AIA

Other AIA NC Member(s): Mark Hargett, AIA

Staff:
Architects: 2 Technical: 1

Work Focus:
Commercial: 20% Consulting: 5%
Government/Institutional: 5% Historic Preservation: 5%
Hospitality (Hotel): 5% Hospitality (Restaurant): 5%
Industrial: 5% Interior: 5%
Medical: 5% Multifamily Residential: 5%
Recreational: 5% Religious/Cultural: 5%
Remodeling/Additions: 10% Residential: 10%
Stadium/Sports: 5% Adaptive Reuse: 5%

Recent Projects:
Little League Baseball Stadium & Complex, City of Wilson, NC
Sustainable Bungalow Green Design Whitepaper, Wilson, NC
Soccer Field House & Complex, City of Wilson, NC
Quince Restaurant, Wilson, NC
Boykin Cultural Center Bird Display, Wilson, NC
Dollar General Store, Henderson, NC

SKINNER LAMM & HIGHSMITH, PA

702 W. Broad St., P.O. Box 669
Wilson, NC 27893
p: (252) 291-4127 • f: (252) 291-1070
e: bhighsmith@slharch.com
w: www.slharch.com

Established: 1957

Satellite Location(s): Raleigh, NC

Firm Principal(s): W.T. Highsmith, AIA; Bradley W. Farlow, AIA

Staff:
Architects: 2 Administrative: 1
Construction Administration: 1 Interior Designers: 1
Other: 3

Work Focus:
Educational (K-12): 40% Government/Institutional: 10%
Medical: 40% Religious/Cultural: 10%

Recent Projects:
Wilson Medical Center Women's & Children's Unit Renovation, Wilson, NC
SRMC Gibson Cancer Center LINAC Repl., Lumberton, NC
John W. Jones Elementary School, Wilson, NC
Harnett County Courthouse, Lillington, NC
SRMC Cath Lab Equipment Repl., Lumberton, NC
Wilson Medical Center Wound Care Center, Wilson, NC

WINSTON-SALEM

ACANTHUS ARCHITECTURE, PA

1124 Brookstown Ave.
Winston-Salem, NC 27101
p: (336) 721-2101
e: aa@acanthusarch.com
w: www.acanthusarch.com

Established: 1995

Firm Principal(s): Mark D. Glen, AIA; Lawrence W. Snively, AIA

Staff:
Architects: 2 Administrative: 1
Interns: 2

Work Focus:
Commercial: 15% Educational (K-12): 5%
Historic Preservation: 5% Hospitality (Restaurant): 10%
Recreational: 5% Remodeling/Additions: 20%
Residential: 35% Stadium/Sports: 5%
Adaptive Reuse: 5%

Recent Projects:
Residence, Big Sky, MT
Club House, Winston-Salem, NC
Residence, Greensboro, NC
Residence, Jackson, WY
Club House, Long Island, NY
Residence, Winston-Salem, NC

CHARLES A. PHILLIPS, PLLC

640 Brookstown Ave.
Winston-Salem, NC 27101
p: (336) 918-3668
e: caparch@conservearchitecture.com

Established: 1983

Firm Principal(s): Charles A. Phillips, AIA

Staff:
Architects: 1

Work Focus:
Historic Preservation: 100%

Recent Projects:
Maryland Statehouse, Old Senate Chamber, Annapolis, MD
Menokin, Warsaw, VA

CJMW ARCHITECTURE

119 Brookstown Ave., Ste. 100
Winston-Salem, NC 27101
p: (336) 724-1503 • f: (336) 724-2407
e: susan.perkins@cjmww.com
w: www.cjmww.com

Established: 1906

Satellite Location(s): Lynchburg, VA

Firm Principal(s): John L. Drinkard, AIA; Alan L. Moore, AIA;
Thomas D. Calloway, AIA; Peter B. Epermanis, AIA; Kathleen Warner; Susan Perkins

Other AIA NC Member(s): Kevin Jarrett, AIA; Kyle Troxell, AIA;
Marcelo Menza, AIA; Keagan Pope, AIA; Jeffrey W. Sowers, AIA; Chainarong Ratana, AIA; Susan Feeney, RA, LEED AP;
Jayne Kang, AIA, LEED AP; Douglas A. Hofer, AIA, CSI

Staff:
Architects: 12 Administrative: 3
Construction Administration: 2 Interior Designers: 10
Interns: 1 Technical: 2
Other: 6

Work Focus:
Commercial: 15% Consulting: 5%
Government/Institutional: 5% Healthcare: 15%
Hospitality (Hotel): 15% Hospitality (Restaurant): 5%
Interior: 15% Multifamily Residential: 15%
Religious/Cultural: 5% Adaptive Reuse: 5%

Recent Projects:
PepsiCo; Winston-Salem, NC
Aldersgate Retirement Community Expansion; Charlotte, NC
Hotel Indigo Savannah; Savannah, GA
Salem College Residence Hall; Winston-Salem, NC
Surgical Care Affiliates Outpatient Center; Greensboro, NC
Universal Furniture Showroom + Offices; High Point, NC

DAVID E. GALL, ARCHITECT, PA

938 W. 5th St.
Winston-Salem, NC 27101
p: (336) 773-1213 • f: (336) 773-1298
e: degarc@bellsouth.net

Established: 1993

Firm Principal(s): David Gall, AIA

Staff:
Architects: 3 Administrative: 1
Interns: 1

Work Focus:
Commercial: 10% Government/Institutional: 5%
Historic Preservation: 35% Industrial: 5%
Multifamily Residential: 15% Religious/Cultural: 5%
Remodeling/Additions: 10% Residential: 5%
Adaptive Reuse: 10%

Recent Projects:
Mast General Store at Brown Rogers Dixon Building
Thrift Station Stabilization and Relocation
Hoehn's House Rehabilitation, Clemmons, NC
Firehouse #1 Kitchen Addition, Winston-Salem, NC
GATEWAY Transfer Center, Goldsboro, NC
Walnut Street Streetscape Improvements, Goldsboro, NC



DMA ARCHITECTURE PLLC

380-H Knollwood St., Ste. 174
Winston-Salem, NC 27103
p: (336) 723-6360
e: info@dishnermoore.com
w: www.dishnermoore.com

Established: 2012

Firm Principal(s): Craig T. Dishner, AIA

Staff:

Architects: 1 Interns: 1
Technical: 1

Work Focus:

Commercial: 11% Educational (Higher Education): 11%
Government/Institutional: 11% Hospitality (Restaurant): 11%
Industrial: 11% Multifamily Residential: 12%
Parking/Automotive: 11% Remodeling/Additions: 11%
Residential: 11%

Recent Projects:

East 54 Building 5000 (Multifamily), Chapel Hill, NC
Private Residence #27, Winston-Salem, NC
Private Residence #21, Winston-Salem, NC
Hanover Crossing, Hanover, MD
Weaver Crossing (Retail/Office), Chapel Hill, NC
UNCG Forney Building Renovation, Greensboro, NC

EDWIN BOULDIN ARCHITECT PA

747 Summit St.
Winston-Salem, NC 27101
p: (336) 725-5386
e: ed@edwin-bouldin.com
w: www.edwin-bouldin.com

Established: 1980

Firm Principal(s): Ed Bouldin, AIA

Staff:

Architects: 1 Interns: 1
Technical: 1

Work Focus:

Commercial: 10% Educational (Higher Education): 10%
Educational (K-12): 10% Historic Preservation: 20%
Recreational: 20% Remodeling/Additions: 10%
Residential: 10% Adaptive Reuse: 10%

Recent Projects:

Western Office of, NC Dept. of Cultural Resources, Asheville, North Carolina
Haw River State Park, Brown Summit, North Carolina
Ross Residence, Blue Ridge Parkway, Virginia
Wake Forest Historical Museum, Wake Forest, North Carolina
Forsyth Technical Community College Additions, Winston-Salem, North Carolina
East Forsyth High School, Winston-Salem, North Carolina

ERSOY BRAKE APPELYARD ARCHITECTS, P.A.

8 W. 3rd St., Ste. 700
Winston-Salem, NC 27101
p: (336) 725-1361 • f: (336) 725-9776
e: bbrake@ebaarchitects.com

Established: 1920

Firm Principal(s): William E. Brake, AIA; R. David Appleyard, Jr. AIA

Other AIA NC Member(s): 2

Staff:

Architects: 2 Administrative: 1
Interns: 1 Technical: 1

Work Focus:

Commercial: 5% Educational (Higher Education): 55%
Educational (K-12): 25% Government/Institutional: 5%
Historic Preservation: 1% Industrial: 1%
Public Safety: 1% Religious/Cultural: 1%
Remodeling/Additions: 5% Adaptive Reuse: 1%

Recent Projects:

Phase II – FTCC Oak Grove Center Renovation, Winston-Salem, NC
Phase I – FTCC Oak Grove Center Renovation, Winston-Salem, NC
FTCC Nanotechnology Unit, Winston-Salem, NC
Smith Farm Elementary School, Winston-Salem, NC
Downtown School, Winston-Salem, NC
Moore Elementary School, Winston-Salem, NC

ESPINOSA ARCHITECTURE + CONSULTING, PC

406 Harvey St., Ste. 201
Winston-Salem, NC 27103
p: (336) 407-8419
e: carlos@espinosaARCHITECTUREconsulting.com
w: www.espinosaARCHITECTUREconsulting.com

Established: 2014

Certified MWBE: Yes

Firm Principal(s): Carlos Vincent Espinosa, AIA

Staff:

Architects: 1 Administrative: 1
Technical: 1 Other: 1

Work Focus:

Commercial: 20% Educational (Higher Education): 20%
Government/Institutional: 20% Healthcare: 20%
Hospitality (Restaurant): 20% Interior: 10%
Medical: 25% Adaptive Reuse: 10%

EVERGREEN HILL STUDIO

3133 Turkey Hill Ct.
Winston-Salem, NC 27106
p: (336) 416-6623
e: msteuart.ehs@gmail.com

Established: 2009

Firm Principal(s): Michael Steuart, AIA

Staff:

Architects: 1

Work Focus:

Commercial: 0.25% Healthcare: 0.1%
Industrial: 0.25% Medical: 0.1%
Remodeling/Additions: 0.2% Residential: 0.1%

Recent Projects:

Pleasant Garden Baptist Church – Youth Building, Pleasant Garden, NC
Kayser-Roth Corporation Addition, Asheboro, NC
Big Winston Warehouse Mixed-Use Renovation, Winston-Salem, NC

LAFFERTY ARCHITECTURE, PC

1619 Lynwood Ave. (P.O. Box 20578, W-S, NC 27120)
Winston-Salem, NC 27104
p: (336) 727-8411
e: henryy@laffertyarchitecture.com
w: www.laffertyarchitecture.com

Established: 1997

Firm Principal(s): Henry Lafferty, AIA

Staff:

Architects: 1 Interns: 1

Work Focus:

Commercial: 10% Consulting: 5%
Historic Preservation: 15% Medical: 10%
Remodeling/Additions: 35% Residential: 5%
Adaptive Reuse: 20%

LAMBERT ARCHITECTURE + INTERIORS

125 Sunnynoll Ct., Ste. 200
Winston-Salem, NC 27106
p: (336) 777-3657 • f: (336) 777-3658
e: mcerrito@lambertai.com
w: www.lambertai.com

Established: 1989

Firm Principal(s): David M. Lambert, AIA; Stuart H. McCormick, AIA; T. Stewart Beason

Other AIA NC Member(s): Ana Asturias, AIA; Jennifer Plocher Wilkins, AIA; Samuel Binkley, AIA; Peter J. Falk, AIA

Staff:

Architects: 7 Administrative: 5
Interior Designers: 1 Interns: 1
Technical: 2

Work Focus:

Commercial: 20% Educational (Higher Education): 25%
Healthcare: 5% Historic Preservation: 5%
Interior: 25% Medical: 5%
Remodeling/Additions: 5% Scientific: 5%
Adaptive Reuse: 5%

Recent Projects:

Salem College New Student Center, Winston-Salem, NC
Duke University Historic Power House Renovation for TIP Department, Durham, NC
Arbor Acres United Methodist Retirement Community Fitness Center Renovation/Addition; Corpening Residence Hall Renovation; Asbury Neighborhood
Wake Forest University New Admissions/Welcome Center, Winston-Salem, NC
New Allegacy Federal Credit Union Prototypical Member Center, Winston-Salem, NC
Novant Providence Plaza Offices, Charlotte, NC



METROPOLIS ARCHITECTURE PLLC

1122 Brookstown Ave.
Winston-Salem, NC 27101
p: (336) 725-1400 • f: (336) 725-1407
e: marionaia@bellsouth.net
w: www.metropolisarch.com

Established: 2004

Firm Principal(s): William M. Marion, AIA

Staff:

Architects: 1 Interior Designers: 1
Technical: 1 Other: 1

Work Focus:

Commercial: 35% Consulting: 10%
Historic Preservation: 5% Hospitality (Restaurant): 5%
Interior: 5% Remodeling/Additions: 10%
Residential: 20% Adaptive Reuse: 10%

Recent Projects:

Finnegan's Wake Irish Pub, Winston-Salem, NC
SECCA Sustainable Homes, Winston-Salem, NC
Robertson Realty, Winston-Salem, NC
Rana Loca Pub, Winston-Salem, NC
Kuhn Studio, Winston-Salem, NC
Piedmont Craftsmen Inc, Winston-Salem, NC

OWEN ARCHITECTURE, PLLC

939 Burke St.
Winston-Salem, NC 27101
p: (336) 761-8246
e: kevin@owenarchitecture.com
w: www.owenarchitecture.com

Established: 1996

Firm Principal(s): Kevin G. Owen, AIA

Other AIA NC Member(s): Bradley K. Rucker, AIA

Staff:

Architects: 2

Work Focus:

Commercial: 15% Healthcare: 5%
Historic Preservation: 5% Hospitality (Restaurant): 15%
Remodeling/Additions: 5% Residential: 5%
Adaptive Reuse: 50%

Recent Projects:

q. b. Italian Restaurant, Winston-Salem, NC
Spring House Restaurant, Kitchen & Bar, Winston-Salem, NC
North Randolph Dialysis Center, Trinity, NC
Old Nick's Pub, Lewisville, NC
Hayworth Miller Funeral Home, Lewisville, NC
Addition & Renovation to Owen House, Winston-Salem, NC

PETERSON/GORDON ARCHITECTS, PA

3508 Vest Mill Rd.
Winston-Salem, NC 27103
p: (336) 760-1411
e: pgarch@bellsouth.net
w: www.petersongordon.com

Established: 2001

Firm Principal(s): Perry Peterson, AIA; James Gordon, AIA

Staff:

Architects: 2

Work Focus:

Commercial: 0.35% Educational (K-12): 0.35%
Recreational: 0.1% Religious/Cultural: 0.2%

Recent Projects:

Vienna Elementary School, Pfafftown, NC
Lawsonville Elementary, Lawsonville, NC
Southport Christian School, Southport, NC
Masonic Center, Winston-Salem, NC
Pleasant Hill Baptist Church, Elkin, NC
ABC Store Country Club Road, Winston-Salem, NC

QUINN N. PILLSWORTH – ARCHITECT, PLLC

938 W. 5th St.
Winston-Salem, NC 27101
p: (336) 773-1314 • f: (336) 773-1298
e: quinn@qnpill.com

Established: 1994

Firm Principal(s): Quinn N. Pillsworth, AIA

Staff:

Architects: 1

Work Focus:

Commercial: 5% Consulting: 2%
Interior: 3% Remodeling/Additions: 35%
Residential: 50% Adaptive Reuse: 5%

Recent Projects:

Renovations to the Weisner Residence, Winston-Salem, NC
The Maloy Residence, Winston-Salem, NC
The Mixon Residence, Meadows of Dan, VA
The Cash Residence, Lake Norman, NC
The Gentry Residence, Sparta, NC
Renovations to the D'Souza Residence, Winston-Salem, NC

STEELE GROUP ARCHITECTS

217 W. Sixth St.
Winston-Salem, NC 27101
p: (336) 734-2003
e: matthew.rodde@steelegrp.com
w: www.steelegrouparchitects.com

Established: 2010

Firm Principal(s): William P. Steele, AIA; Matthew B. Rodda, AIA; Carlos G. Sanchez, International Associate AIA; Michael B. Osman, Associate AIA

Staff:

Architects: 4 Interns: 2
Technical: 2

Work Focus:

Commercial: 5% Educational (Higher Education): 5%
Government/Institutional: 10% Healthcare: 10%
Multifamily Residential: 68% Public Safety: 2%

Recent Projects:

Habitat for Humanity of Forsyth County ReStore, Winston-Salem, NC
Pope Field Terrace, Easley, SC
Forsyth County Central Library, Winston-Salem
Camden Station, Winston-Salem, NC
North Wing Residence Hall, Winston-Salem, NC
Beaty Building, Winston-Salem

STITCH DESIGN SHOP

211 E. Third St.
Winston-Salem, NC 27101
p: (336) 701-0130
e: pete@stitchdesignshop.com
w: www.stitchdesignshop.com

Established: 2013

Firm Principal(s): Peter Fala; Adam Sebastian; Benjamin Schwab

Staff:

Architects: 3 Technical: 1

Work Focus:

Commercial: 60% Recreational: 20%
Residential: 20%

Recent Projects:

Bailey Park at East End Winston-Salem, NC
ARTivity on the Green Winston-Salem, NC
Hole One Residence Clemmons, NC
Linville Team Partners Office, Winston-Salem, NC
Sherwin-Williams, Mint Hill, NC
Key Risk Office, Greensboro, NC

THOMAS H. HUGHES ARCHITECTURE, P.C.

720 Coliseum Dr., Ste. 112
Winston-Salem, NC 27106
p: (336) 722-4447 • f: (336) 722-4402
e: thughes@thharch.com
w: www.thharch.com

Established: 1987

Firm Principal(s): Thomas Hughes, AIA; Andrew Lopina, AIA

Staff:

Architects: 2 Administrative: 2
Technical: 3

Work Focus:

Commercial: 20% Educational (Higher Education): 10%
Educational (K-12): 10% Government/Institutional: 10%
Healthcare: 5% Hospitality (Restaurant): 5%
Industrial: 5% Medical: 5%
Recreational: 5% Religious/Cultural: 10%
Remodeling/Additions: 5% Stadium/Sports: 5%
Adaptive Reuse: 5%

Recent Projects:

Kernersville Eye Surgeons, Kernersville, NC
Cool Springs Baptist Church, Sanford, NC
The Fresh Market, Nags Head, NC
Speas Elementary School Addition/Renovations, Winston-Salem, NC
Brown Residence Hall Renovations – WSSU, Winston-Salem, NC
Yadkin Agricultural Conference Center, Yadkinville, NC

TROXELL ARCHITECTURE, PLLC

4300 Treebrook Ct.
Winston-Salem, NC 27106
p: (336) 416-4521
e: kyletrox@gmail.com
w: www.troxellarchitecture.com

Established: 2000

Firm Principal(s): Kyle Troxell, AIA

Staff:

Architects: 1

Work Focus:

Commercial: 30% Healthcare: 5%
Historic Preservation: 5% Hospitality (Hotel): 5%
Hospitality (Restaurant): 5% Hospitality (Spa): 5%
Industrial: 5% Multifamily Residential: 5%
Parking/Automotive: 30% Public Safety: 5%

Recent Projects:

Parks Chevrolet, Kernersville, NC
Mercedes Benz of Winston-Salem
Fiat of the Triad, Greensboro, NC
Country Club Commons Office Park, Winston-Salem, NC
Family Services, Inc., Winston-Salem, NC
Revival Pain Center, Elkin, NC

Recent Projects:
UNCG Student Recreation Center, Greensboro, NC
Wake County Elementary School E36, Raleigh, NC
FTCC Stokes County Center, Meadows, NC
HPU Health Sciences & Pharmacy Building, High Point, NC
Winston-Salem Foundation Office Interiors, Winston-Salem, NC
Forsyth Country Club Members' Dining Renovation/Addition
and New Sports House, Winston-Salem, NC

Recent Projects:
WinMock at Kinderton Event Center, Bermuda Run, NC
Wake Forest University Reynolda Hall Renovation, Winston-Salem, NC
Gospel Light Baptist Multipurpose Building, Walkertown, NC
Premier Center Lot One Office Building, High Point, NC
Coe Medical Office, Rural Hall, NC
Krispy Kreme Corporate Headquarters Renovation: Winston-Salem

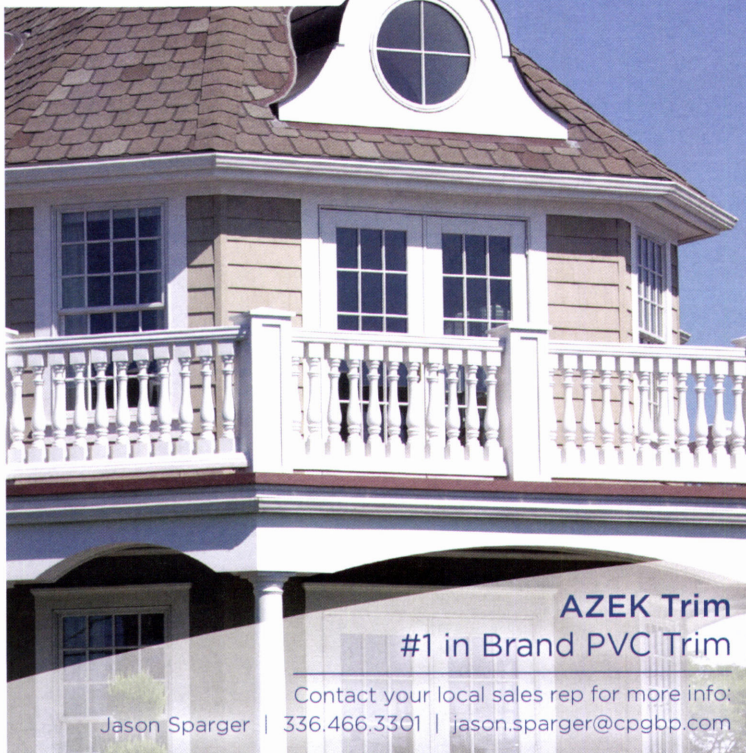

Creative Acoustics



Sound Your Best

Consultants Specializing in Performing Arts Spaces

Spaces for Music, Drama, Dance

**5 Inwood Lane
Westport, CT 06880**

Phone: 203.226.8949
Creative-Acoustics.com

WBE Certified

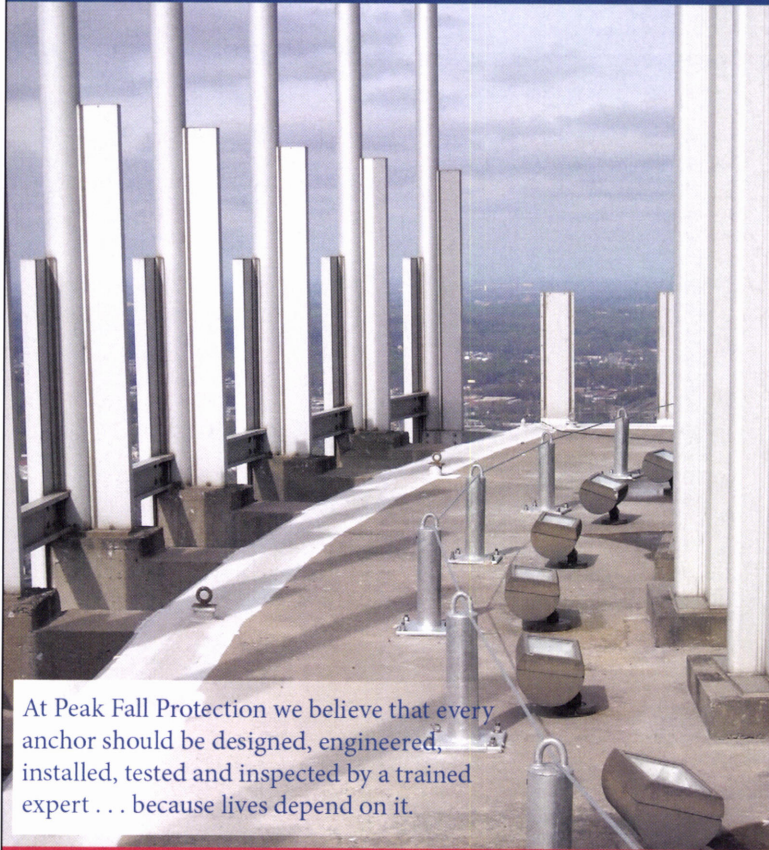

At Peak Fall Protection we believe that every anchor should be designed, engineered, installed, tested and inspected by a trained expert . . . because lives depend on it.

WWW.PEAK-FP.COM

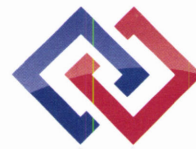

PEAK FALL PROTECTION

DESIGNED SAFETY SOLUTIONS

- ◆ Providing turnkey services for suspended maintenance fall protection and rooftop travel restraint systems.
- ◆ We specialize in the design, manufacture, installation and certification of fall protection anchorage systems.
- ◆ Inspection and recertification of existing fall protection systems.

ANCHORED IN THE USA



866.387.9965

SPECIALTY PRODUCTS FOR TODAY'S CONTEMPORARY DESIGNS.

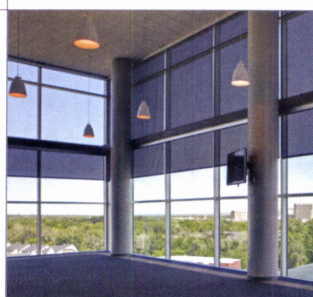

Precision Walls, Inc. | 1230 NE Maynard Rd, Cary, NC 27513 | 919-832-0380 | www.precisionwalls.com | solutions@precisionwalls.com

Individual Architect Members



A

Robin F. Abrams, FAIA

NC State University College of Design
50 Pullen Rd., Ste. 200, Campus Box 7701
Raleigh, NC 27695-7701
p: (512) 657-2427

Sara E. Abrams, AIA

Clark Nexsen – Charlotte
4217 Winfield Dr.
Charlotte, NC 28205-6434
p: (704) 377-8800

Mollie Ackner, AIA

SoliDeo Design Studio
4515 Highgate Dr.
Durham, NC 27713-9484
p: (919) 402-9589

Ana C. Acosta-Figg, AIA

Cline Design Associates, PA
125 N. Harrington St.
Raleigh, NC 27603-1719
p: (919) 833-6413

Carole E. Acquesta, AIA

Appalachian State University
346 Dancing Wind Ct.
Todd, NC 28684
p: (336) 877-9116

Charles D. Adams, AIA

LS3P ASSOCIATES LTD.
2528 Independence Blvd., Ste. 200
Wilmington, NC 28412-2591
p: (910) 790-9901

Christopher G. Adams, AIA

Chris Adams, AIA
P.O. Box 519, 105 Cromartie Rd.
Elizabethtown, NC 28337
p: (919) 818-3894

Gary S. Adams, AIA

Charlotte-Mecklenburg Schools
6717 Wynfaire Ln.
Charlotte, NC 28210
p: (704) 552-1884

Ross G. Adams, AIA

Adams + Associates Architecture
126 N. Main St.
Moorestville, NC 28115-2526
p: (704) 664-2223

W. Layne Adams, AIA

Del Haize America Shared Services Group
1855 Adare Dr.
Clemmons, NC 27012
p: (336) 712-0278

Sarah L. Afflerbach, AIA

GO Architectural Design, PLLC
1202-A Pollock St.
New Bern, NC 28560
p: (252) 633-0322

Sarah A. Agnew, AIA

SFCS Architects
1927 S. Tryon St., Ste. 207
Charlotte, NC 28203-4688
p: (334) 787-1085

Bakhtiar S. Alam, AIA

Elan Architect
202 Inglewood Dr.
Morganton, NC 28655
p: (828) 437-8800

Peter Y. Alberice, AIA

Alberice Architecture + Design, P.A.
12 S. Lexington Ave., Ste. 100
Asheville, NC 28801-3313
p: (828) 251-5550

David R. Alder, AIA

Flad Architects
309 Georgetown Rd.
Raleigh, NC 27608-2701
p: (919) 865-3523

Karen Kirks Alexander, AIA

KKA Architecture
118 East Council St.
Salisbury, NC 28144-5020
p: (704) 633-7713

William G. Algiere, AIA

Redline Design Group
652 Raphael Pl.
Charlotte, NC 28205
p: (704) 377-2990

Joshua E. Allison, AIA

Josh Allison Architecture
2031 Euclid Ave.
Charlotte, NC 28203
p: (704) 335-7135

Mark Christopher Allison, AIA

Mark Allison, Architect, PLLC
17 Crowningway Dr.
Asheville, NC 28804
p: (828) 505-2995

Lane F. Allmon, AIA

Morris-Berg Architects, Inc.
11615 Chadburn Ln.
Charlotte, NC 28215-9585
p: (704) 552-5800

Christopher R. Allred, AIA

RBA Group, Inc.
1414 S. Tryon St., Ste. A
Charlotte, NC 28203-6349
p: (704) 344-9098, ext. 105

Khalid O. Almo, AIA

AECOM
203 Dacian Ave.
Durham, NC 27701-1901
p: (919) 972-2941

J. Richard Alsop, Jr., AIA

Charette Architects, PLLC
P.O. Box 481000
Charlotte, NC 28269-5324
p: (704) 358-8400

Jennifer Rebecca Amster, AIA

EYP/BJAC
15 Lanier Dr.
Chapel Hill, NC 27517
p: (919) 645-3216

Robert D. Anastes, AIA

BBH Design
8208 Brownleigh Dr.
Raleigh, NC 27617-7411
p: (919) 749-7546

George A. Anderson, III, AIA

Aiton Anderson Architecture
12 Church St., Ste. 21
Asheville, NC 28801-3304
p: (828) 989-5154

John K. Anderson, AIA

John K. Anderson, AIA, Architect & Planner
413 Cascade Dr.
High Point, NC 27265-8618
p: (336) 882-0163

Kim Anderson, AIA

Arkatec / Kim Anderson, AIA
1004 Maple Ridge Dr.
Chapel Hill, NC 27516-4844
p: (919) 621-7260

Louis W. Anderson, AIA

Visioneering Studios
1008 Goshen Pl.
Charlotte, NC 28211-2027
p: (704) 258-1930

Lynn Page Anderson, AIA

Anderson Architecture, PLLC
135 W. Connecticut Ave.
Southern Pines, NC 28387-4818
p: (910) 692-7316

Robert E. Anderson, AIA

Anderson Architecture, PLLC
135 W. Connecticut Ave.
Southern Pines, NC 28387-4818
p: (910) 692-0944

Joseph J. Anetrella, AIA

346 Luke Meadow Ln.
Cary, NC 27519
p: (919) 363-4339

Elinor R. Angel, AIA

119 E. Circle Dr.
Cary, NC 27511-3501
p: (704) 307-0233

Russell J. Angelo, AIA

AngeloArchitects, PLLC
4829 Linden Forest Ln.
Charlotte, NC 28270-0218
p: (704) 846-8606

Rhonda L. Angerio, AIA

Smith Sinnett Architecture, PA
4600 Lake Boone Trl., Ste. 205
Raleigh, NC 27607-7529
p: (919) 749-7547

David F. Anna, AIA

The Resolute Building Co.
P.O. Box 4040
Chapel Hill, NC 27515-4040
p: (919) 381-4634

Matthew J. Ansley, AIA

JDavis Architects, PLLC
510 Glenwood Ave., Ste. 201
Raleigh, NC 27603-1262
p: (919) 835-1500

O. Stanhope Anthony, AIA

Boomerang Design, PA
201 S. Washington St., Ste. 200
Shelby, NC 28150-2615
p: (704) 406-6002

Earl A. Applegate, AIA

Applegate Architecture, Inc.
4102 N. Rivershore Dr.
New Bern, NC 28560
p: (252) 633-5603

Robert David Appleyard Jr., AIA

Ersay Brake Appleyard Architects, P.A.
8 W. 3rd St., Ste. 700
Winston-Salem, NC 27101-3999
p: (336) 794-0866

Peter Joel Aranyi, AIA

Clark Nexsen – Charlotte
1523 Elizabeth Ave., Ste. 300
Charlotte, NC 28204-2535
p: (704) 377-8800

Anthony C. Aretakis, AIA

LS3P ASSOCIATES LTD.
4010 Wilshire Blvd.
Wilmington, NC 28403
p: (910) 790-9901

Peter J. Arsenault, FAIA

Peter J. Arsenault, Architect
65 Kinglet Cir.
Greensboro, NC 27455-1362
p: (336) 617-0331

William S. Ashlin, AIA

A.L.R. Architecture
517 East Blvd.
Charlotte, NC 28203-5109
p: (704) 458-8699

Chad Lee Askew, AIA

The Housing Studio, P.A.
333 W. Trade St., Unit 300
Charlotte, NC 28202-1983
p: (704) 348-8987

William A. Askey, AIA

Perkins + Will
110 Briarcliff Rd.
Durham, NC 27707
p: (919) 538-2389

Steven Anthony Assante, AIA

100 Queens Rd., Ste. 200
Charlotte, NC 28204-3156
p: (704) 372-2740

Ana Maria Asturias, AIA

Lambert Architecture + Interiors
125 Sunnynoll Ct., Ste. 200
Winston-Salem, NC 27106-5088
p: (336) 617-3574



Shermin M. Ata, AIA

Shermin Ata, Architect, PLLC
1451 S. Elm Eugene St.
Greensboro, NC 27406-2200
p: (336) 333-5650

John L. Atkins, III, FAIA

O'Brien/Atkins Associates
P.O. Box 12037
Research Triangle Park, NC 27709
p: (919) 941-9000

James J. Atkinson, AIA

HDR Architecture
3102 Lakehurst Crossing
Matthews, NC 28104-6897
p: (704) 849-7317

Tracy A. Atkinson, AIA

FreemanWhite
8060 Summit Ridge Dr.
Catawba, NC 28609

Stephen Dwight Atkinson, AIA

UNC School of the Arts
1533 S. Main St.
Winston-Salem, NC 27127-2738
p: (252) 414-9401

Roger M. Attanasio, AIA

LS3P ASSOCIATES LTD.
227 W. Trade St., Ste. 700
Charlotte, NC 28202-1699
p: (704) 371-7835

Jennifer Heintz Attride, AIA

Clark Nexsen, Inc.
333 Fayetteville St., Ste. 1000
Raleigh, NC 27601-2950
p: (919) 838-9635

B. Steven Auman, AIA

P.O. Box 1588
Jamestown, NC 27282
p: (336) 215-7292

Peter Edward Avetta, AIA

archStudio7
301 N. Main St., Ste. 1201
Winston-Salem, NC 27101-3836
p: (336) 306-4338

B

James A. Babinchak, AIA

505Design Charlotte, Inc.
508 W. 5th St., Ste. 250
Charlotte, NC 28202-2824
p: (803) 547-3416

Joseph M. Bace, AIA

AB Tech
75 Thompson St., Unit F
Asheville, NC 28803-3399
p: (828) 505-7447

Dianne L. Bachman, AIA

411 Granville Rd.
Chapel Hill, NC 27514
p: (919) 843-1087

Carol E. Bacon, AIA

ADW Architects, P.A.
101 W. Worthington Ave., Ste. 270
Charlotte, NC 28203-4472
p: (704) 379-1919

Brian R. Bailey, AIA

A359
117 Deer Ridge Dr.
Selma, NC 27576
p: (919) 880-7116

Randall E. Baker, AIA

Pinnacle Architecture, PA
630 Team Rd.
Matthews, NC 28105
p: (704) 243-0132

Susan C. Baker, AIA

1917 Beverly Dr.
Charlotte, NC 28207
p: (704) 301-2131

W. Scott Baker, AIA

LS3P ASSOCIATES LTD.
227 W. Trade St., Ste. 700
Charlotte, NC 28202-1699
p: (704) 333-6686

Alan T. Baldwin Jr., FAIA

5321 Colony Rd.
Charlotte, NC 28226
p: (704) 365-6807

Thomas L. Balke, AIA

Little Diversified Architectural Consulting
5815 Westpark Dr.
Charlotte, NC 28217
p: (704) 853-3696

David C. Ball, AIA

Bowman Murray Hemingway Architects
514 Market St.
Wilmington, NC 28401-4635
p: (910) 762-2621

Katherine B. Ball, AIA

LS3P ASSOCIATES LTD.
434 Fayetteville St., Ste. 1700
Raleigh, NC 27601-1784
p: (919) 270-0117

Thomas C. Ballard, AIA

Ballard Architects, Inc.
228 Simmons Dr.
Wilmington, NC 28411-6777
p: (910) 352-8082

William R. Ballinger, AIA

Ballinger Design Studio AIA, PC
110 Craigy Ct.
Kill Devil Hills, NC 27948-9121
p: (252) 715-1200

Jeffrey Bame, AIA

Overcash Demmitt Architects
1901 Sandhurst Dr.
Charlotte, NC 28205
p: (704) 264-6361

Jane J. Bamford, AIA

Duda/Paine Architects, LLP
5118 Carolwood Ln.
Durham, NC 27713
p: (540) 798-6835

Paul J. Banta, AIA

The Freelon Group, Inc.
4414 Sun Valley Dr.
Durham, NC 27707
p: (919) 402-4742

S. Timothy Barber, AIA

Barber Architects
P.O. Box 51712
Durham, NC 27717-1712
p: (919) 489-7453

Robert G. Barfield, AIA

R4 Architecture
9814 Hanover Hollow Dr.
Charlotte, NC 28210
p: (704) 458-4946

Robert Keith Barnhouse, AIA

Ellen Cassilly Architect, Inc.
608 Braden Dr.
Durham, NC 27713-9551
p: (919) 423-3318

Jeffrey A. Barrett, AIA

Amec Foster Wheeler
5715 Oakcrest Green Dr., Apt. 301
Charlotte, NC 28217-0040
p: (704) 357-5536

Leah C. Barrett, AIA

IA Interior Architects
4813 Brookhaven Dr.
Raleigh, NC 27612
p: (919) 810-0981

Terry W. Barrett, AIA

M+W U.S., Inc.
506 N. Wakefield St.
Zebulon, NC 27597
p: (919) 269-4881

Thomas M. Barrie, AIA

811 N. Bloodworth St.
Raleigh, NC 27604
p: (919) 515-8353

Bruce A. Barteldt, AIA

Little Diversified Architectural Consulting
5815 Westpark Dr.
Charlotte, NC 28217
p: (704) 896-6320

Bradley Bartholomew, AIA

Odell Associates, Inc.
800 W. Hill St., Third Fl.
Charlotte, NC 28208-5360
p: (646) 319-6685

James N. Bartl, AIA

Mecklenburg County Code Enforcement
700 N. Tryon St.
Charlotte, NC 28202-2222
p: (704) 336-3827

Richard D. Bartlett, AIA

Bartlett Hartley & Mulkey Architects PA
1928 South Blvd., Ste. 100
Charlotte, NC 28203-4781
p: (704) 375-6101

Geoffrey T. Barton, AIA

Mountain Housing Opportunities, Inc.
119 Virginia Ave.
Asheville, NC 28806-3217
p: (919) 239-0905

Steven Patrick Barton, AIA

Axiom Architecture
333 W. Trade St., Unit 200
Charlotte, NC 28202-1984
p: (704) 927-9900

Corey L. Bates, AIA

New City Design Group, PLLC
1304 Hillsborough St.
Raleigh, NC 27605-1827
p: (919) 782-0109

Kent S. Bauman, AIA

Clark Nexsen – Charlotte
1523 Elizabeth Ave., Ste. 300
Charlotte, NC 28204-2535
p: (704) 377-8800, ext. 2505

Carl J. Beacham, III, AIA

BB+M Architecture
1435 W. Morehead St., Ste. 160
Charlotte, NC 28208-5209
p: (704) 335-1293

Gary A. Beal, AIA

C Design Inc.
7273 Cascading Pines Dr.
Tega Cay, SC 29708
p: (704) 840-9453

Marty A. Beal, AIA

CBSA Architects
226 2nd St. NW, P.O. Box 1239
Hickory, NC 28601-4973
p: (828) 428-9799

Michael Bealo, AIA

HH Architecture
4700 River Creek Run
Raleigh, NC 27604
p: (919) 828-2301

T. Stewart Beason, AIA

Lambert Architecture + Interiors
125 Sunnynoll Ct., Ste. 200
Winston-Salem, NC 27106-5088
p: (336) 777-3657

G. Edwin Belk, FAIA

Belk Architecture
735 9th St.
Durham, NC 27705-4802
p: (919) 286-2575

Kenneth A. Bell, AIA

Bell Architecture, PLLC
P.O. Box 39264
Greensboro, NC 27438-9264
p: (336) 303-1144

David A. Bellamy, AIA

LS3P ASSOCIATES LTD.
227 W. Trade St., Ste. 700
Charlotte, NC 28202-1699
p: (704) 333-6686

Frederick William Belledin, AIA

Clearscapes, PA
711 Gaston St.
Raleigh, NC 27605
p: (919) 829-0050

Diana L. Bellgowan, AIA

Diana Bellgowan Architect
57 Tacoma Cir.
Asheville, NC 28801-1648
p: (828) 275-1971

James E. Belvin, AIA

Bluewater Design-Build, LLC
624 Lamar Ave.
Charlotte, NC 28204
p: (704) 334-2611

Individual Architect Members



Kelvin Lester Benfield, AIA

STV Architects Inc.
6512 Park Rd.
Charlotte, NC 28210
p: (704) 651-2882

Benjamin David Benson, AIA

Jenkins-Peer Architects, P.A.
112 S. Tryon St., Ste. 1300
Charlotte, NC 28284-0003
p: (704) 372-6665

James C. Benson, AIA

CRB USA
212 Ronaldsby Dr.
Cary, NC 27511
p: (919) 624-4186

Jennifer A. Benson, AIA

Jennifer Benson Architecture, PLLC
5803 Parkstone Dr.
Matthews, NC 28104-0563
p: (704) 930-8592

Matthew S.E. Benson, AIA

Meyer Greeson Paullin Benson, PA
320 S. Tryon St., Ste. 222
Charlotte, NC 28202-1940
p: (704) 375-1001

Todd C. Berg, AIA

Morris-Berg Architects, Inc.
1401 W. Morehead St., Ste. 125
Charlotte, NC 28208-5600
p: (704) 552-5800

Sasha Berghausen, AIA

Blok Architecture, PLLC
721 Broad St., Ste. 108
Durham, NC 27705-4886
p: (919) 627-1103

Aaron Thomas Bergmann, AIA

Roughton Nickelson De Luca Architects, PA
3608 University Dr., Ste. 204
Durham, NC 27707-6260
p: (919) 490-1266

Glenn D. Berry, AIA

Little Diversified Architectural Consulting
5815 Westpark Dr.
Charlotte, NC 28217-3554
p: (704) 561-3462

Michael C. Berry, AIA

WKWW Architects
2300 E. 7th St., Ste. 200
Charlotte, NC 28204-3314
p: (704) 373-0615

Scott F. Betzold, AIA

D3 Studio, PLLC
1318 Central Ave., Ste. A10
Charlotte, NC 28205
p: (704) 258-3963

C. William Bevins, FAIA

Atraix Group
102 3rd Ave. NE
Hickory, NC 28603
p: (704) 650-5621

John M. Beyer, AIA

Wright McGraw Beyer Architects PA
2201 Water Ridge Pkwy., Ste. 550
Charlotte, NC 28217-5517
p: (704) 535-6374

Rajeev D. Bhawe, AIA

ARCONS Design Studio
10550 Independence Pointe Pkwy., Ste. 300
Matthews, NC 28105-2691
p: (704) 542-5252

Jerry F. Bienes, AIA

Bienes Consulting
754 McCotters Marina Rd.
Washington, NC 27889-8793
p: (252) 721-1950

Eric John Binder, AIA

Meyer Greeson Paullin Benson, PA
320 S. Tryon St., Ste. 222
Charlotte, NC 28202-1940
p: (704) 375-1001

Samuel T. Binkley, AIA

Lambert Architecture + Interiors
125 Sunnynoll Ct., Ste. 200
Winston-Salem, NC 27106-5088
p: (336) 961-6083

John Birath, AIA

Moore County Schools
150 Tingley Ct.
Southern Pines, NC 28387
p: (910) 691-3677

Joseph Bircher, AIA

Walter Robbs Callahan & Pierce Architects
530 N. Trade St., Ste. 301
Winston-Salem, NC 27101-2957
p: (336) 725-1371

Robert W. Bishop, AIA

Little
2413 Circle Dr.
Wake Forest, NC 27587-9331
p: (919) 474-2500

Georgia Bizios, FAIA

Bizios Architect
1502 W. Hwy. 54, Ste. 602
Durham, NC 27707
p: (919) 968-8088

David R. Black, AIA

HagerSmith Design, PA
5005 Winterlochen Rd.
Raleigh, NC 27603
p: (919) 896-6517

Edward J. Blackwell, AIA

Blackwell Architect
310 Fairwood Ct.
Fayetteville, NC 28305-4904
p: (910) 485-8579

Jonathan Blain, AIA

Odell Associates, Inc.
800 W. Hill St., Fl. 3
Charlotte, NC 28208-5361
p: (704) 560-3033

Allison C. Blanks, AIA

Jacobs
98 Bridle Path
Pittsboro, NC 27312
p: (336) 423-1429

Danielle E. Bleier, AIA

Cline Design
1805 Cochran Pl.
Charlotte, NC 28205
p: (847) 525-2800

Dawn A. Blobaum, AIA

Town of Davidson
P.O. Box 1306
Davidson, NC 28036-1306
p: (704) 940-9615

John K. Boal, AIA

UNC Charlotte
16740 Kettlewell Ln.
Charlotte, NC 28277-2531
p: (704) 576-0076

William H. Boghosian, AIA

Fentress Architects
1908 Castalia Dr.
Cary, NC 27513
p: (919) 397-3652

Donald R. Bogle, Jr., AIA

Ramsay Burgin Smith Architects, Inc.
225 N. Main St., Ste. 501
Salisbury, NC 28144-4367
p: (704) 636-7321

Charles H. Boney, Jr., FAIA

LS3P ASSOCIATES LTD.
2528 Independence Blvd., Ste. 200
Wilmington, NC 28412-2591
p: (910) 790-9901

Christopher L. Boney, AIA

LS3P ASSOCIATES LTD.
2528 Independence Blvd., Ste. 200
Wilmington, NC 28412-2591
p: (910) 790-9901

Paul D. Boney, FAIA

LS3P ASSOCIATES LTD.
2528 Independence Blvd., Ste. 200
Wilmington, NC 28412-2591
p: (919) 829-2727

Paul D. Bonsall, AIA

Ware Bonsall Architects, Inc.
101 W. Worthington Ave., #270
Charlotte, NC 28203
p: (704) 846-1977

Jefferson R. Boozer, AIA

DesignStrategies
2720 Rothwood Dr.
Charlotte, NC 28211-2622
p: (704) 344-8540

Paul M. Borick, AIA

Clemson University
3460 Pennington Ln.
Winston-Salem, NC 27106
p: (864) 656-2010

Jeffery R. Bottomley, AIA

O'Brien/Atkins Associates
5001 S. Miami Blvd.
Durham, NC 27703-8526
p: (919) 941-9000

Christopher M. Bouchard, AIA

Perkins + Will
5310 S. Alston Ave., Ste. 300
Durham, NC 27713-4381
p: (919) 433-5341

Ed E. Bouldin, AIA

Edwin Bouldin Architect, PA
747 Summit St.
Winston-Salem, NC 27101
p: (336) 722-3152

R. Scott Boulton, AIA

185 Country Club Cir.
Southern Pines, NC 28387-6501
p: (910) 396-7736

Harold M. Bowen, AIA

RATIO Architects
135 E. Martin St., Ste. 101
Raleigh, NC 27601-1371
p: (919) 851-0884

Steven W. Bowers, AIA

Novus / BEW Architects
168 Patton Ave.
Asheville, NC 28801-2630
p: (828) 236-9992

Megan Bowles, AIA

LS3P ASSOCIATES LTD.
434 Fayetteville St., Ste. 1700
Raleigh, NC 27601-1784
p: (919) 829-2700

Bret C. Bowman, AIA

Bret C. Bowman, AIA
7633 Wilderness Rd.
Raleigh, NC 27613-1628
p: (919) 846-1274

Bruce F. Bowman, AIA

Bowman Murray Hemingway Architects
514 Market St.
Wilmington, NC 28401-4635
p: (910) 762-2621

David B. Bradford, AIA

310 Architecture & Interiors, PA
2404 Grayson Creek Dr.
Wake Forest, NC 27587
p: (919) 556-8410

Joshua C. Brady, AIA

O'Brien/Atkins Associates
5001 S. Miami Blvd.
Durham, NC 27703-8526
p: (919) 941-9000

Michael T. Brady, AIA

Clark Nexsen
333 Fayetteville St., Ste. 1000
Raleigh, NC 27601
p: (757) 434-2302

Rebecca E. Brady, AIA

Clark Nexsen, Inc.
333 Fayetteville St., Ste. 1000
Raleigh, NC 27601
p: (919) 828-1876



William E. Brake, AIA

Ersoy Brake Appleyard Architects, P.A.
8 W. 3rd St., Ste. 700
Winston-Salem, NC 27101-3999
p: (336) 725-1361

Adam M. Brakenbury, AIA

VINES Architecture, Inc.
2601 Bexley Ave.
Durham, NC 27707-3963
p: (919) 755-1975

Chris E. Brasier, FAIA

Clark Nexsen, Inc.
333 Fayetteville St., Ste. 1000
Raleigh, NC 27601-2950
p: (919) 828-1876

Paul Braswell, AIA

Paul Braswell Architect, PA
Central Piedmont Community College, Central Campus, Levine IT Bldg., P.O.Box 35009
Charlotte, NC 28235-5009
p: (704) 330-6783

Mary H. Brehler, AIA

Clark Nexsen Architecture & Engineering
27 Laurel Ct.
Arden, NC 28704
p: (828) 575-4592

Dale A. Brentrup, AIA

UNC Charlotte, School of Architecture
9201 University City Blvd.
Charlotte, NC 28223
p: (704) 687-2664

Brian Bresg, AIA

LS3P ASSOCIATES LTD.
227 W. Trade St., Ste. 700
Charlotte, NC 28202-1699
p: (704) 333-6686

Samuel A. Brewton, AIA

Sam Brewton Architect, PLLC
61 N. Broad St.
Brevard, NC 28712-3725
p: (828) 883-9255

Douglas M. Brinkley, FAIA

Clark Nexsen, Inc.
333 Fayetteville St., Ste. 1000
Raleigh, NC 27601-2950
p: (919) 800-1711

C. Keith Britt, AIA

The Housing Studio, P.A.
4033 Lila Blue Ln.
Raleigh, NC 27612
p: (919) 219-1785

Eugene Britton, IV, AIA

Fisher Architects, PA
25 Fairmont Rd.
Asheville, NC 28804-3804
p: (828) 254-3490

Timothy L. Brixey, AIA

Little
410 Blackwell St., Ste. 10
Durham, NC 27701-3986
p: (919) 474-2507

Samuel W. Brockwell, AIA

Brockwell Associates Inc.
1911 Hillandale Rd., Ste. 1050
Durham, NC 27705-2666
p: (919) 383-2426

Amanda D. Brookins, AIA

Neighboring Concepts, PLLC
1629 Club Rd.
Charlotte, NC 28205
p: (914) 274-7179

Allen L. Brooks, AIA

ALB Architecture, PA
1200 E. Morehead St.
Charlotte, NC 28204-2850
p: (704) 333-7004

Franklin H. Brooks, AIA

FreemanWhite
8845 Red Oak Blvd.
Charlotte, NC 28217-5593
p: (704) 523-2230

J. Michael Brooks, AIA

Clark Nexsen, Inc.
333 Fayetteville St., Ste. 1000
Raleigh, NC 27601
p: (919) 828-1876

Amelia K. Brown, AIA

Gensler
214 N. Tryon St., Ste. 2320
Charlotte, NC 28202-2321
p: (704) 338-0211

C. Allen Brown, AIA

C. Allen Brown, AIA, Architect
14 Laurel Terrace, P.O. Box 129
Cashiers, NC 28717
p: (828) 743-3255

Erica J. Brown, NCARB, AIA

240 Oak Grove Church Rd.
Youngsville, NC 27596
p: (703) 585-8264

G. Richard Brown, AIA

MBAJ Architecture
201 S. Washington St., Ste. 200
Shelby, NC 28150-2615
p: (704) 406-6005

Jody J. Brown, AIA

Jody Brown Architecture, pllc.
2532 Wrightwood Ave.
Durham, NC 27705-5830
p: (919) 401-0249

John W. Brown, AIA

Brown & Alexander, PLLC
2224 Colony Rd.
Charlotte, NC 28209-1712
p: (704) 332-5111

Matthew T. Brown, AIA

Axiom Architecture
501-O Olmsted Park Pl.
Charlotte, NC 28203
p: (704) 562-4173

Neil F. Brown, AIA

Garner & Brown Architects PA
1718 East Blvd.
Charlotte, NC 28203-5824
p: (704) 333-1051

Nicole W. Brown, AIA

LS3P ASSOCIATES LTD.
3611 Card St.
Charlotte, NC 28205-1145
p: (919) 522-9983

Robert Meyer Brown, AIA

East Carolina University
1001 E. 4th St., Facilities Eng. & Arch. Services
Greenville, NC 27858-2510
p: (252) 756-6975

David L. Browne, AIA

Corley Redfoot Architects, Inc.
1038 Waterford Forest Cir.
Cary, NC 27513
p: (919) 468-9564

Steven K. Brucker, AIA

Newton-Conover City Schools
268 Meadow Ln.
Millers Creek, NC 28651
p: (336) 667-4092

Aaron H. Brumo, AIA

Clark Nexsen Architecture & Engineering
83 Herron Ave.
Asheville, NC 28806-3457
p: (828) 232-0608, ext. 409

Nathan W. Bryant, AIA

Samsel Architects, P.A.
120 Glen Falls Rd.
Asheville, NC 28804-2217
p: (828) 275-7777

Kevin M. Bryant, AIA

LS3P ASSOCIATES LTD.
227 W. Trade St., Ste. 700
Charlotte, NC 28202-1699
p: (704) 333-6686

Robert Joseph Buckanavage, AIA

Boomerang Design
1230 W. Morehead St., Ste. 214
Charlotte, NC 28208-5206
p: (704) 573-9810

Stephen A. Bull, AIA

Visioneering Studios
13211 Myford Rd., Apt. 1122
Tustin, CA 92782-9172
p: (704) 743-6088

Brian Patrick Bunce, AIA

BB+M Architecture
1435 W. Morehead St., Ste. 160
Charlotte, NC 28208-5209
p: (704) 483-1527

John R. Burgess, AIA

Burgess Design Studio, Architecture, PLLC
P.O. Box 1194
Davidson, NC 28036
p: (704) 892-5819

William R. Burgin, AIA

Ramsay Burgin Smith Architects, Inc.
225 N. Main St., Ste. 501
Salisbury, NC 28144-4367
p: (704) 633-3121

James K. Burke, AIA

Perkins Eastman
520 W. 6th St.
Charlotte, NC 28202-1893
p: (704) 927-2988

David M. Burn, AIA

LS3P ASSOCIATES LTD.
227 W. Trade St., Ste. 700
Charlotte, NC 28202-1699
p: (704) 333-6686

Kenneth W. Burnette, AIA

Burnette Architecture & Planning
105 Banks St.
Morehead City, NC 28557-2910
p: (252) 726-5387

Douglas C. Burns, AIA

KSQ Architects, PC
406 S. Boulder Ave., Ste. 500
Tulsa, OK 74103-3845
p: (803) 548-4422

Sloan M. Burton, AIA

Wake Technical Community College
3506 Tennyson Pl.
Raleigh, NC 27609
p: (919) 773-4700

Robert Lindsey Bute, AIA

Bute, PLLC
2400 Indian Trail
Durham, NC 27705
p: (919) 491-9105

Matthew G. Butler, AIA

Gantt Huberman Architects, A Division of Bergmann Associates
500 N. Tryon St.
Charlotte, NC 28202-2232
p: (704) 607-5533

Richard B. Butler, AIA

McCulloch England Associates Architects
100 Queens Rd., Ste. 200
Charlotte, NC 28204-3156
p: (704) 372-2740

Christopher H. Byers, AIA

RBA Group, Inc.
1414 S. Tryon St., Ste. A
Charlotte, NC 28203-6349
p: (704) 347-5904

C

Robert D. Caddell, Jr., AIA

ai Design Group, Inc.
330 S. Tryon St., Ste. 500
Charlotte, NC 28202-2041
p: (704) 458-8753

Benjamin B. Cahoon, AIA

Cahoon & Kasten Architects, P.C.
118 W. Wood Hill Dr.
Nags Head, NC 27959-9394
p: (252) 441-0271

Individual Architect Members



Elizabeth M. Caliendo, AIA

Clearscapes, PA
315 Polk St.
Raleigh, NC 27604
p: (919) 834-3249

John E. Caliendo, AIA

Williard Stewart Caliendo Architects, PA
315 Polk St.
Raleigh, NC 27604
p: (919) 846-2747

Harry Rence L. Callahan, AIA

Walter Robbs Callahan & Pierce Architects
530 N. Trade St., Ste. 301
Winston-Salem, NC 27101-2957
p: (336) 725-1371

Thomas D. Calloway, AIA

CJMW Architecture
119 Brookstown Ave., Ste. 100
Winston-Salem, NC 27101-5245
p: (336) 724-1503

Georgia E. Cameron, AIA

DesignStrategies
500 East Blvd.
Charlotte, NC 28203-5110
p: (704) 640-5126

Aaron M. Campbell, AIA

Perkins Eastman
520 W. 6th St.
Charlotte, NC 28202-1893
p: (310) 663-0171

Mitchell W. Campbell, AIA

Central Piedmont Community College
727 Clayfield Ct.
Charlotte, NC 28209
p: (704) 330-6548

Teri S. Canada, AIA

The Freelon Group, Inc.
1410 Carrickfergus Ct.
Durham, NC 27713
p: (919) 941-9790

Susan Cole Cannon, FAIA

Cannon Architects
401 N. West St., Ste. 135
Raleigh, NC 27603-1399
p: (919) 833-1122

Robert C. Canter, AIA

Robert C. Canter, AIA
1314 Westchester Dr.
High Point, NC 27262-4564
p: (336) 884-4540

Bruce B. Cantrell, AIA

J. Hyatt Hammond Associates Inc.
212 S. Elm St., Ste. 300
Greensboro, NC 27401-2632
p: (336) 272-5220

Eurilynn Caraballo, AIA

Starr Design, PLLC
400 Sardis Grove Ln.
Matthews, NC 28105
p: (818) 726-1364

Craig A. Carbrey, AIA

Tise-Kiester Architects
2469 Wayfarer Ct.
Chapel Hill, NC 27514
p: (919) 942-7598

Jonathan C. Cardenas, AIA

Clark Nexsen, Inc.
333 Fayetteville St., Ste. 1000
Raleigh, NC 27601-2950
p: (919) 828-1876

Joseph C. Cargill, AIA

West & Stern Architects, PLLC
728 Mitch Dr.
Winston-Salem, NC 27104-5126
p: (336) 529-1033

Timothy A. Carl, AIA

CIP Construction Company
4034 Battleground Ave., Apt 3-A
Greensboro, NC 27410-9776
p: (703) 474-1558

Brie K. Carlson, AIA

Starr Design, PLLC
1435 W. Morehead St., Ste. 240
Charlotte, NC 28208-5209
p: (704) 975-6139

Thomas Carlson-Reddig, AIA

Little Diversified Architectural Consulting
1927 Club Rd.
Charlotte, NC 28205
p: (704) 561-3456

Robert S. Carlton, AIA

Carlton Architecture
82 Patton Ave., Ste. 201
Asheville, NC 28801-3319
p: (828) 274-7554

Keith T. Carlyon, AIA

ADW Architects, P.A.
101 W. Worthington Ave., Ste. 270
Charlotte, NC 28203-0061
p: (704) 379-1919

Robert Jonathan Carmac, AIA

Smith Sennett Architecture, PA
4600 Lake Boone Trl., Ste. 205
Raleigh, NC 27607-7529
p: (919) 362-9907

Martha V. Carnevale, AIA

Padgett & Freeman Architects, P.A.
30 Choctaw St.
Asheville, NC 28801-4513
p: (828) 254-1963

Lynn H. Carney, AIA

Adams + Associates Architecture
126 N. Main St.
Mooresville, NC 28115-2526
p: (704) 663-0447

Ava B. Carr, AIA

Ava Carr Architect
120 Brownwood Ave.
Asheville, NC 28806-4516
p: (828) 712-1974

David Alfred Carr, AIA

LS3P ASSOCIATES LTD.
227 W. Trade St., Ste. 700
Charlotte, NC 28202-1699
p: (704) 338-6758

Edgar T. Carr, AIA

Robert W. Carr, Inc./Architect
P.O. Box 1692
Durham, NC 27702-1692
p: (919) 688-6308

Jonathan M. Carr, AIA

Harrell, Saltrick & Hopper, P.C.
8016 Tower Point Dr.
Charlotte, NC 28227-7726
p: (704) 577-4753

Brian S. Carroll, AIA

TFF Architects & Planners, LLP
60 Brookfield Ct.
Gibsonville, NC 27249
p: (336) 273-0101

Cassandra J. Carson Cox, AIA

Clark Nexsen, Inc.
333 Fayetteville St., Ste. 1000
Raleigh, NC 27601-2950
p: (919) 828-1876

George W. Carter Jr., AIA

HardArtStudio, pllc
P.O. Box 6201
Raleigh, NC 27628
p: (919) 630-1347

E. Renee Casali, AIA

Duke Energy
2044 Sharon Ln.
Charlotte, NC 28211
p: (704) 382-8662

C. Todd Case, AIA

Perkins+Will
225 Glascock St.
Raleigh, NC 27604-1909
p: (919) 522-0389

Kattie Casebolt, AIA

Angelo Architects
928 Cadogan Ct.
Fort Mill, SC 29708
p: (803) 396-5509

Ellen Crozat Cassilly, AIA

Ellen Cassilly Architect, Inc.
600 Foster St.
Durham, NC 27701-2109
p: (919) 403-6301

H. Clymer Cease, Jr., AIA

Clark Nexsen, Inc.
105 Waterloo Station Dr.
Cary, NC 27513-5602
p: (919) 828-1876

Eric J. Cebula, AIA

Ec,a Architecture, PC
P.O. Box 30183
Charlotte, NC 28230-0183
p: (704) 906-5568

Ellen D. Cervera Allred, AIA

Wood Partners
1001 Morehead Square Dr., Ste. 250
Charlotte, NC 28203-4163
p: (704) 649-2882

Adam M. Chahulski, AIA

Clark Patterson Lee
6302 Fairview Rd., Ste. 102
Charlotte, NC 28210-2227
p: (800) 274-9000

Margaret K. Chalk, AIA

MK Chalk Architecture, PA
2113 Evans St.
Morehead City, NC 28557
p: (252) 726-3099

Marc O. Chambers, AIA

Perkins+Will
1657 Laurel Park Pl.
Cary, NC 27511
p: (919) 433-5319

Jack F. Chamblee, AIA

Carolinas Healthcare System
3215 Windshire Ln., #306
Charlotte, NC 28273
p: (704) 667-9430

Jason Chang, AIA

SfL+a Architects
6300 Terra Verde Dr., Apt. 305
Raleigh, NC 27609
p: (919) 573-6344

Teresita Chao, AIA

Stagaard & Chao Architects, PLLC
P.O. Box 4840
Pinehurst, NC 28374-4840
p: (910) 295-5818

Tzu C. Chen, AIA

BBH Design
8255 Primanti Blvd.
Raleigh, NC 27612
p: (919) 780-8872

Frank R. Cheney, AIA

Frank Reuter Cheney, AIA
1309 Latham Rd.
Greensboro, NC 27408
p: (336) 373-9955

David W. Cherry, AIA

KSQ/Peterson
2115 Rexford Rd., Ste. 500
Charlotte, NC 28211-5477
p: (704) 621-9129

Louis W. Cherry, FAIA

Louis Cherry Architect
421 N. Bloodworth St.
Raleigh, NC 27604-1223
p: (919) 971-2299

Curtis H. Chi, AIA

BBH Design
8208 Brownleigh Dr.
Raleigh, NC 27617-7411
p: (919) 460-6700



Anthony E. Chilton, AIA
Brite Engineering Consultants, Inc.
 2001 Old Westfield Rd.
 Pilot Mountain, NC 27041-7297
 p: (336) 351-3781

Hong Cheol Choe, AIA
BB+M Architecture
 1435 W. Morehead St., Ste. 160
 Charlotte, NC 28208
 p: (704) 377-8674

Steven P. Chomick, AIA
Bluewater Design-Build, LLC
 2615 Lori Ln.
 Charlotte, NC 28226
 p: (704) 840-5981

King Choy, AIA
Small Kane Webster Conley Architects, PA
 2017 Rapid Falls Rd.
 Cary, NC 27519-6419
 p: (919) 389-3114

D. Michael Chreitzberg, AIA
Yates – Chreitzberg – Hughes Architects
 145 Union St. S.
 Concord, NC 28025-5011
 p: (704) 783-5190

Marc E. Christopher, AIA
Phillips Architecture, PA
 1110 Navaho Dr., Ste. 600
 Raleigh, NC 27609-7322
 p: (919) 539-5226

Vincent G. Ciccarella, AIA
Insight Architects
 1307 W. Morehead St., Ste. 108
 Charlotte, NC 28208
 p: (704) 825-8300

Michael A. Clapp, AIA
 6264 Stonewick Dr.
 Jamestown, NC 27282
 p: (336) 509-5952

Paul Bernard Clark, AIA
Paul B. Clark, Architect PLLC
 314 Center Dr., P.O. Box 1540
 Davidson, NC 28036
 p: (704) 450-4670

Ryan L. Clark, AIA
MSS Solutions
 1102 S. Belvedere Ave.
 Gastonia, NC 28054-4584
 p: (980) 522-1119

Thomas A. Clarkson, AIA
Partner Engineering and Science
 25 Longview Rd.
 Asheville, NC 28806-4418
 p: (704) 820-6710

Amanda Gerrow Clift, AIA
J. Hyatt Hammond Associates Inc.
 212 S. Elm St., Ste. 300
 Greensboro, NC 27401-2632
 p: (336) 674-6890

Gary D. Cline, AIA
Cline Design Associates, PA
 125 N. Harrington St.
 Raleigh, NC 27603-1719
 p: (919) 833-6413

Raleigh J. Cline, AIA
Bergmann Associates
 500 N. Tryon St.
 Charlotte, NC 28202
 p: (704) 334-6436

David H. Clinton, AIA
Szostak Design Inc.
 310 1/2 W. Franklin St.
 Chapel Hill, NC 27516-2571
 p: (919) 618-0166

Steven G. Clipp, AIA
Steven Clipp Architecture
 22 Kendall Dr.
 Chapel Hill, NC 27517-5644
 p: (919) 929-7838

Michael A. Coates, AIA
Little
 410 Blackwell St., Ste. 10
 Durham, NC 27701
 p: (919) 818-4283

Andrew C. Cole, AIA
O'Brien/Atkins Associates
 5001 S. Miami Blvd.
 Durham, NC 27703-8526
 p: (919) 941-9000

Robert D. Cole, AIA
Inclusion Studio
 1330 Mordecai Dr.
 Raleigh, NC 27604
 p: (919) 616-8160

Donna J. Coleman, AIA
NC Housing Finance Agency
 804 W. Morgan St., Apt. Z3A
 Raleigh, NC 27603
 p: (919) 389-4872

Emily A. Coleman-Wolf, AIA
Padgett & Freeman Architects, P.A.
 30 Choctaw St.
 Asheville, NC 28801-4513
 p: (828) 333-2822

Ann W. Collier, AIA
Oakley Collier Architects, PA
 109 Candlewood Rd.
 Rocky Mount, NC 27804-2132
 p: (252) 459-5712

Carleton R. Collins, AIA
McMillan Pazdan Smith Architecture
 82 Patton Ave., Ste. 212
 Asheville, NC 28801-3336
 p: (828) 398-5016

Frederick M. Collins, AIA
Becker Morgan Group, Inc.
 3205 Randall Pkwy., Ste. 211
 Wilmington, NC 28403-2569
 p: (910) 341-7600

Leslie W. Colucci, AIA
Perkins + Will
 5310 S. Alston Ave., Ste. 300
 Durham, NC 27713-4381
 p: (919) 433-5342

James E. Compton, AIA
 3337 Thomas Rd.
 Raleigh, NC 27607
 p: (919) 788-0332

Scott R. Conklin, AIA
Scott Conklin – Architect PC
 20 Alpine Way
 Swannanoa, NC 28778-2302
 p: (828) 231-3031

Amy Conner-Murphy, AIA
ACM Design, P.A.
 110 Portobello Rd.
 Arden, NC 28704-8613
 p: (828) 684-9884

Dana E. Connors, AIA
Stewart & Connors Architects, PLLC
 3731 Latrobe Dr., Ste. 100
 Charlotte, NC 28211-1362
 p: (704) 365-3941

Thomas John Connors, AIA
HDR Architecture
 440 S. Church St., Ste. 1000
 Charlotte, NC 28202-2075
 p: (704) 643-3706

Brian T.H. Cook, AIA
Glazer Architecture, P.A.
 78 1/2 Patton Ave.
 Asheville, NC 28801
 p: (828) 254-5853

Stephanie B. Cooper, AIA
Moseley Architects
 11430 N. Community House Rd., Ste. 225
 Charlotte, NC 28277-1600
 p: (704) 540-3755

James N. Copeland, AIA
Moseley Architects
 12200 The Gates Dr.
 Raleigh, NC 27614
 p: (919) 840-0091

Luke P. Corbett, AIA
Redline Design Group
 206 Harbour Place Dr.
 Davidson, NC 28036
 p: (704) 292-5700

Hamilton B. Cort, AIA
Cort Architectural Group, PA
 1928 South Blvd., Ste. 100
 Charlotte, NC 28203-4781
 p: (704) 661-6923

John E. Cort, AIA
Cort Architectural Group, PA
 239 Haywood St.
 Asheville, NC 28801-2618
 p: (828) 251-5100

Kevin C. Coulter, AIA
Coulter Studio PLLC
 4719 Clear Stream Ct.
 Charlotte, NC 28269
 p: (704) 231-2836

Brent H. Covington, AIA
RATIO Architects, Inc.
 2512 Albemarle Ave.
 Raleigh, NC 27610-1810
 p: (919) 280-9875

J. Michael Cox, FAIA
Architectural Design Studio, P.A.
 90 Church St.
 Asheville, NC 28801-3622
 p: (828) 252-0355

Joseph Alan Cox, AIA
Moser Mayer Phoenix Associates, PA
 328 E. Market St., Ste. 200
 Greensboro, NC 27401-2988
 p: (336) 373-9800

Perry G. Cox, AIA
Perry Cox Architect, PA
 124 Salem Towne Ct.
 Apex, NC 27502-2311
 p: (919) 363-4052

R. Craig Cox, AIA
Cox Architecture & Design
 1810 E. 7th St.
 Charlotte, NC 28204-2416
 p: (704) 358-4570

Nathan Coyle, AIA
Ramsay Burgin Smith Architects, Inc.
 225 N. Main St., Ste. 501
 Salisbury, NC 28144-4367
 p: (704) 929-6212

David W. Crabtree, II, AIA
Little Diversified Architectural Consulting
 4830 S. Hill View Dr.
 Charlotte, NC 28210
 p: (704) 561-3241

Robert C. Crane, AIA
C Design Inc.
 1000 W. Morehead St., Ste. 170
 Charlotte, NC 28208-5359
 p: (704) 333-0093

Shannon P. Crane, AIA
Little Diversified Architectural Consulting
 131 Wyanoke Ave.
 Charlotte, NC 28205
 p: (704) 962-9685

Wilburn Z. Crater, Jr., AIA
Novus / BEW Architects
 12 Arborwood Trail
 Candler, NC 28715
 p: (828) 236-9992

David A. Creech, AIA
Creech & Associates, PLLC
 159 Civitas St., Ste. 203
 Mount Pleasant, SC 29464
 p: (704) 609-1987

Randy M. Crook, AIA
Capital Management Options
 326 Point Carpenter Rd.
 Fort Mill, SC 29707
 p: (803) 547-4448

Frank T. Cross, AIA
 P.O. Box 6564
 Raleigh, NC 27628
 p: (919) 880-8502

Bradley F. Crofts, AIA
Perkins Eastman
 520 W. 6th St.
 Charlotte, NC 28202-1893
 p: (704) 927-6502

Individual Architect Members



Andrew R. Cruickshank, AIA
Corley Redfoot Architects, Inc.
 222 Cloister Ct.
 Chapel Hill, NC 27514-2212
 p: (919) 401-8586

Daniel R. Culbertson, AIA
Clearscapes, PA
 2449 Deanwood Dr.
 Raleigh, NC 27615
 p: (919) 821-2775

William R. Cunningham, AIA
Mountain Design
 635 S. Haywood St.
 Waynesville, NC 28786-3198
 p: (828) 456-8044

L. Wesley Curtis, Jr., AIA
Walter Robbs Callahan & Pierce Architects
 530 N. Trade St., Ste. 301
 Winston-Salem, NC 27101-2957
 p: (336) 725-1371

Sarah A. Curtis, AIA
Little Diversified Architectural Consulting
 5815 Westpark Dr.
 Charlotte, NC 28217-3554
 p: (704) 561-7454

Robert M. Cwikla, AIA
Clark Patterson Lee
 415 Hillsborough St., Ste. 100
 Raleigh, NC 27603-1727
 p: (919) 833-6064

Joseph R. Czejkowski, AIA
Duke University Medical Center
 P.O. Box 3019
 Durham, NC 27710
 p: (919) 870-7553

D
Megan Charters D'Albora, AIA
Little Diversified Architectural Consulting
 5815 Westpark Dr.
 Charlotte, NC 28217
 p: (704) 561-3251

Joel David Dabrowski, AIA
BBH Design
 8208 Brownleigh Dr.
 Raleigh, NC 27617-7411
 p: (919) 460-6700, ext. 371

Henry D. Dagit, IV, AIA
 7305 Bodkin Ct.
 Raleigh, NC 27613-1503
 p: (919) 601-5375

Timothy O. Dalton, Jr., AIA
ai Design Group, Inc.
 2642 Long Cir.
 Iron Station, NC 28080-9458
 p: (704) 921-1350

Broun Conway Dameron, AIA
The Architectural Practice
 56 College St., Ste. 204
 Asheville, NC 28801-2881
 p: (828) 258-9118

Christine A. Dandeneau, AIA
Christine Dandeneau, Architect
 20 Coldstream Ln.
 Pinehurst, NC 28374-6864
 p: (910) 295-2940

David B. Daniel, AIA
Roughton Nickelson De Luca Architects, PA
 3608 University Dr., Ste. 204
 Durham, NC 27707-6260
 p: (919) 490-1266

Nathan Charles Daniel, AIA
LS3P ASSOCIATES LTD.
 6037 Glenridge Rd.
 Charlotte, NC 28211
 p: (704) 333-6686

Rayo Daroowalla, AIA
LS3P ASSOCIATES LTD.
 227 W. Trade St., Ste. 700
 Charlotte, NC 28202-1699
 p: (704) 351-3271

Brian P. Dautel, AIA
Clark Nexsen Architecture & Engineering
 5425 Thayer Dr.
 Raleigh, NC 27612
 p: (919) 832-8492

William H. Davenport, AIA
South End Architecture, PLLC
 1534 E. Worthington Ave.
 Charlotte, NC 28203-6052
 p: (704) 309-9903

David L. Davis, AIA
Duda/Paine Architects, LLP
 333 Liggett St.
 Durham, NC 27701-2176
 p: (919) 688-5133

Jeffrey T. Davis, AIA
JDavis Architects, PLLC
 510 Glenwood Ave., Ste. 201
 Raleigh, NC 27603-1262
 p: (919) 835-1500

Lucy Carol Davis, AIA
LCDA Architecture
 976 Martin Luther King Jr. Blvd., Ste. 200
 Chapel Hill, NC 27514-2654
 p: (919) 360-4068

Malcolm Edward Davis, AIA
Gantt Huberman Architects, a Division of Bergmann Associates
 500 N. Tryon St.
 Charlotte, NC 28202-2232
 p: (704) 375-4007

Michael Jeffrey Davison, AIA
Flad Architects
 105 Ramshorn Ct.
 Holly Springs, NC 27540-7921
 p: (919) 865-3523

Corrie E. Davister, AIA
Gensler
 555 Compton Rd.
 Clover, SC 29710

Laurent P. De Comarmond, AIA
Little Diversified Architectural Consulting
 410 Blackwell St., Ste. 10
 Durham, NC 27701-3986
 p: (919) 474-2517

Gustavo C.A. De Luca, AIA
 2700 Circle Dr.
 Durham, NC 27707
 p: (919) 452-7592

Maria Beatriz De Paz Renta, AIA
Gensler
 530 Hillsborough St.
 Raleigh, NC 27603-1730
 p: (919) 239-7845

Patrick Deaton, AIA
NCSU Libraries
 1001 Hillsborough St. Apt 305
 Raleigh, NC 27603-1556
 p: (919) 832-5165

Frank E. DeBolt, AIA
Little Diversified Architectural Consulting
 2719 Winding River Dr.
 Charlotte, NC 28214
 p: (704) 561-3237

Larry W. Deckard, AIA
Ross/Deckard Architects, PA
 3200 Atlantic Ave., Ste. 110
 Raleigh, NC 27604-1699
 p: (919) 875-0001

Dave Delcambre, AIA
City of Durham, General Services
 111 Ripley Ct.
 Cary, NC 27513-5121
 p: (919) 255-0173

Elizabeth S. Dellinger, AIA
Zapata Incorporated
 P.O. Box 104
 Stanley, NC 28164-0104
 p: (704) 263-0128

Jeffrey DelSordo, AIA
LS3P ASSOCIATES LTD.
 526 Moncure Dr.
 Charlotte, NC 28209-3458
 p: (704) 371-7860

Ashley P. Dennis, AIA
Moseley Architects
 3000 RDU Center Dr., Ste. 217
 Morrisville, NC 27560-7664
 p: (919) 840-0091

Lewis J. DeTurk, AIA
LDA Architecture, PLLC
 3221 Huntleigh Dr.
 Raleigh, NC 27604-3309
 p: (919) 876-6600

Russell J. DeVita, AIA
FMK Architects
 123 New Bern St.
 Charlotte, NC 28203-5445
 p: (704) 375-9950

Charles T. Dew, Jr., AIA
 16118 Glen Miro Dr.
 Huntersville, NC 28078
 p: (704) 992-2399

Dennis DeWolf, AIA
DeWolf Architecture, PLLC
 6 Bruner Ln., P.O. Box 1296
 Highlands, NC 28741
 p: (828) 526-3923

William David DeYoung, AIA
Clark Nexsen - Charlotte
 2535 Sheffield Dr.
 Gastonia, NC 28054
 p: (704) 302-4330

David B. Dial, AIA
Visioneering Studios
 14959 Scothurst Ln.
 Charlotte, NC 28277
 p: (704) 904-6149

John H. Dickerson, AIA
Dickerson Architecture
 100 W. Jefferson St., P.O. Box 568
 Monroe, NC 28112-4710
 p: (704) 283-8268

J. Ashley Disher Spinks, AIA
Little Diversified Architectural Consulting
 5815 Westpark Dr.
 Charlotte, NC 28217-3554
 p: (704) 561-7562

Craig T. Dishner, AIA
DMA Architecture PLLC
 1404 Brookstown Ave.
 Winston-Salem, NC 27101

Lee D. Dixon, AIA
Coastal Architecture
 4206 Bridges St., Ste. C
 Morehead City, NC 28557-2942
 p: (252) 241-1868

Neil C. Dixon, AIA
FMK Architects
 123 New Bern St.
 Charlotte, NC 28203-5445
 p: (704) 375-9950

William Max Dixon, AIA
Appalachian Architecture, P.A.
 703 W. King St., Ste. 201, P.O. Box 179
 Boone, NC 28607-3578
 p: (828) 264-0990

Ron W. Djuren, AIA
Office of Project Management, Duke University
 2428 Perkins Rd.
 Durham, NC 27705
 p: (919) 660-4249

Scott R. Dodrill, AIA
Charlotte Mecklenburg Schools
 3301 Stafford Dr.
 Charlotte, NC 28208
 p: (704) 845-5336

Alice F. Dodson, AIA
Alice F. Dodson Architect
 45 Lula Cove Rd.
 Weaverville, NC 28787-8707
 p: (828) 645-9326



John Ryan Doherty, AIA
ai Design Group, Inc.
330 S. Tryon St., Ste. 500
Charlotte, NC 28202-2041
p: (704) 996-3197

Juliette G. Dolle, AIA
Integrated Design, P.A.
4909 Liles Rd.
Raleigh, NC 27606-2530
p: (919) 233-2211

Josh D. Domingo, AIA
HDR Architecture
440 S. Church St., Ste. 1000
Charlotte, NC 28202-2075
p: (704) 973-6763

Scott T. Donald, AIA
Padgett & Freeman Architects, P.A.
30 Choctaw St.
Asheville, NC 28801-4513
p: (828) 254-1963

Keith R. Dooley, AIA
6619 Outer Bridge Ln.
Charlotte, NC 28270-1721
p: (704) 340-8978

Richard K. Dorman, AIA
WakeMed
1009 Somers Dr.
Morrisville, NC 27560-7151
p: (919) 798-3283

Douglas R. Dorney, AIA
Perkins+Will
P.O. Box 14747
Research Triangle Park, NC 27709
p: (919) 433-5300

Thomas A. Dotson, Jr., AIA
T.A.D. Architect, PLLC
4 Maplewood Rd.
Asheville, NC 28804
p: (828) 225-7567

Bradley G. Dowdy, AIA
Bradley G. Dowdy, AIA – Architect, Inc.
498 Faculty St.
Boone, NC 28607-5277
p: (828) 265-1777

Miranda L. Downer, AIA
Dan Huffman Architecture
524 N. East St.
Raleigh, NC 27604-1266
p: (919) 270-6455

Michael T. Doyne, AIA
Fryday & Doyne Architecture
118 E. Kingston Ave., Ste. 20
Charlotte, NC 28203-4772
p: (704) 372-0001

Shannon Drake, AIA
Perkins Eastman
520 W. 6th St.
Charlotte, NC 28202-1893
p: (704) 927-6535

Stephen P. Drane, AIA
FreemanWhite
705 Woburn Abbey Dr.
Fort Mill, SC 29715-6930
p: (704) 586-2367

John L. Drinkard, AIA
CJMW Architecture
119 Brookstown Ave., Ste. 100
Winston-Salem, NC 27101-5245
p: (336) 724-1503265, ext. 265

Sebastian Duca, AIA
Davis Kane Architects, PA
503 Oberlin Rd., Ste. 300
Raleigh, NC 27605
p: (919) 345-2071

Turan Duda, FAIA
Duda/Paine Architects, LLP
333 Liggett St.
Durham, NC 27701-2176
p: (919) 475-5960

Craig M. Duet, AIA
8004 Rittenhouse Cir.
Charlotte, NC 28270
p: (704) 366-1095

Donald L. Duffy, AIA
Don Duffy Architecture
301 Providence Rd.
Charlotte, NC 28207-1473
p: (704) 358-1878

Lisa Cotten Duffy, AIA
Lisa Cotten Duffy, Architect
P.O. Box 1180
Columbus, NC 28722
p: (828) 817-0625

Thomas P. Duffy, AIA
Weber Murphy Fox, Inc.
2313 Knickerbocker Dr.
Charlotte, NC 28212-6734
p: (704) 568-6688

Lynn D. Dufrene, AIA
MS Consultants, Inc.
155 Hwy. 70 W.
Garner, NC 27529
p: (919) 772-5565

James Duller, AIA
Clark Nexsen – Charlotte
4213 Columbine Cir.
Charlotte, NC 28211
p: (704) 502-2221

Christopher J. Duncan, AIA
Clark Nexsen, Inc.
333 Fayetteville St., Ste. 1000
Raleigh, NC 27601
p: (919) 828-1876

George L. Duncan, AIA
Perkins+Will
1904 Dunwick Ct.
Apex, NC 27523
p: (919) 303-4097

J. Michael Dunn, AIA
Dunn + Dalton Architects, P.A.
401 N. Heritage St.
Kinston, NC 28501
p: (252) 527-1523, ext. 26

Lynn E. Dunn, AIA
Duda/Paine Architects, LLP
333 Liggett St.
Durham, NC 27701-2176
p: (919) 688-5133

James M. Dunning, AIA
Shook Kelley
2151 Hawkins St., Ste. 400
Charlotte, NC 28203-6904
p: (704) 817-9964

Jonathan Lee Dupree, AIA
LMHT ASSOCIATES, P.A.
4001 Wheaton Rd.
Durham, NC 27704-1500
p: (919) 544-0087, ext. 169

Thomas C. Duzan, AIA
Redline Design Group
1023 W. Morehead St., Ste. 220
Charlotte, NC 28208-5341
p: (704) 377-2990

E
Emily S. Earle, AIA
O'Neal, Inc.
103 Union Mills Way
Cary, NC 27519-6915

Angela Crawford Easterday, AIA
1015 Princeton View Ln.
Knightdale, NC 27545
p: (919) 573-6403

Timothy J. Eckmair, AIA
HDR Architecture
324 Hillside Ave.
Charlotte, NC 28209
p: (704) 334-3998

Julia W. Edmunds, AIA
P.O. Box 51
Davidson, NC 28036-0051
p: (704) 892-3061

Eugene S. Edwards, III, AIA
Padgett & Freeman Architects, P.A.
30 Choctaw St.
Asheville, NC 28801-4513
p: (828) 254-1963

Kenneth F. Edwards, AIA
Little Diversified Architectural Consulting
1450 Blueberry Ln.
Charlotte, NC 28226
p: (704) 650-3937

Jo Allen Efird, AIA
ESPA Architects & Planners
310 E. Sycamore St., Ste. A
Greensboro, NC 27401-2983
p: (336) 254-1509

William D. Egan, AIA
JDavis Architects, PLLC
304 Dunstable Ct.
Raleigh, NC 27614
p: (919) 847-0285

E. Clay Elder, AIA
ESD Architecture and Interior Design
1300 S. Mint St., Ste. 300
Charlotte, NC 28203-4168
p: (704) 609-4600

Jefferson A. Ellinger, AIA
Ellinger/Yehia Design LLC
808 Hawthorne Ln., #552
Charlotte, NC 28204
p: (646) 295-8619

Brian T. Ellington, AIA
HDR Engineering, Inc
6411 Shafftesbury Ln.
Charlotte, NC 28270-5404
p: (704) 681-1132

Joseph D. Elliott, AIA
D3 Studio, PLLC
333 W. Trade St., Unit 2400
Charlotte, NC 28202-1960
p: (704) 340-1888

John S. Ellis, AIA
Novus / BEW Architects
168 Patton Ave.
Asheville, NC 28801-2630
p: (828) 236-9992

Alexander M. Engart, AIA
Alexander M. Engart, AIA
5 Winks Square, P.O. Box 8154,
Duck Station
Duck, NC 27949
p: (252) 261-4473

Steven D. Engelhardt, AIA
Scope Architectural Consulting, PLLC
11440 Carmel Commons Blvd., Ste. 105
Charlotte, NC 28226-5312
p: (704) 341-9800, ext. 222

William D. England, AIA
McCulloch England Associates Architects
100 Queens Rd., Ste. 200
Charlotte, NC 28204-3156
p: (704) 372-2740

Peter B. Epermanis, AIA
3434 Buena Vista Rd.
Winston-Salem, NC 27106-5755
p: (336) 724-1503

Paul Erdmann, AIA
Housing Studio
201 N. McDowell St., Unit 32862
Charlotte, NC 28232
p: (980) 320-4471

Carlos Vincent Espinosa, AIA
espinosa ARCHITECTURE + consulting, pc
937 Bryansplace Rd.
Winston-Salem, NC 27104
p: (336) 407-8419

Michael A. Esposito, AIA
ADW Architects, P.A.
101 W. Worthington Ave., Ste. 270
Charlotte, NC 28203
p: (704) 379-1919

Individual Architect Members



Mark A. Ethun, AIA

City of Decatur, Georgia
2635 Talley St.
Decatur, GA 30030
p: (336) 407-7880

Darden J. Eure, III, AIA

Darden J. Eure, III and Associates, P.A.
502 Pollock St., P.O. Box 329
New Bern, NC 28562-5696
p: (252) 514-2875

David T. Eve, AIA

Redline Design Group
1023 W. Morehead St., Ste. 220
Charlotte, NC 28208-5341
p: (704) 377-2990

Nancy H. Everhart, AIA

Little Diversified Architectural Consulting
5815 Westpark Dr.
Charlotte, NC 28217
p: (704) 561-3430

R. Chadwick Everhart, AIA

Chad Everhart Architect, PA
P.O. Box 143
Boone, NC 28607-0143
p: (828) 297-2522

Michael A. Everson, AIA

The Housing Studio, P.A.
1201 Golden Hill Rd.
Matthews, NC 28105-8894
p: (704) 333-7862

F

W. McCabe Fake, AIA

UNC Charlotte
616 Robmont Rd.
Charlotte, NC 28270
p: (704) 365-8372

Peter Anthony Fala, AIA

Stitch Design + Development
3070 Kinnamon Rd.
Winston-Salem, NC 27104-4012
p: (336) 480-1178

Angela R. Falk, AIA

LS3P ASSOCIATES LTD.
2528 Independence Blvd., Ste. 200
Wilmington, NC 28412-2591
p: (910) 397-3618

Rebecca R. Fant, AIA

Architecture Matters, PLLC
2500 Sayre Rd.
Charlotte, NC 28209-3605
p: (704) 527-4221

John W. Farabow Jr., AIA

H R Associates, P.A.
618 W. Jones St., Ste. 101
Raleigh, NC 27603-1572
p: (919) 838-8340

John K. Farkas, AIA

JKF Architecture
625 Lynndale Ct., Ste. F, P.O. Box 20662
Greenville, NC 27858-5463
p: (252) 355-1068

Bradley W. Farlow, AIA

Skinner Lamm & Highsmith, PA, Architect
301 Glenwood Ave., Ste. 270
Raleigh, NC 27603-1458
p: (919) 215-2248

Ricardo Calixto Farres, AIA

DesignStrategies, LLC
5712 Sage Hills Dr., Apt. 2112
Charlotte, NC 28277-0642
p: (704) 622-8865

William L. Faulkenberry, AIA

Maune Belangia Faulkenberry Architects, PA
317 C Pollock St.
New Bern, NC 28560-4944
p: (252) 638-1230

John E. Felton, AIA

Cline Design Associates, PA
125 N. Harrington St.
Raleigh, NC 27603-1719
p: (919) 833-6413

John Wesley Fendley, Jr., AIA

ArchWorks, inc.
16011 Elizabeth Berry Ct.
Fort Mill, SC 29708
p: (803) 547-3939

Minta Jane M.D. Ferguson, AIA

FreemanWhite
8020 Harriett Ave.
Charlotte, NC 28216-1208
p: (980) 322-6461

Paul Ferrari, AIA

Redline Design
1116 W. 1st St.
Charlotte, NC 28202
p: (843) 697-2653

Robert Ward Ferris, AIA

StL+a Architects
11312 Old Creedmoor Rd.
Raleigh, NC 27613
p: (919) 573-6350

Matthew B. Festger, AIA

RS&H Architects-Engineers-Planners, Inc.
212 S. Laurel Ave., Unit B
Charlotte, NC 28207
p: (347) 731-7925

Dan L. Fields, AIA

EYP/BJAC
2108 South Blvd., Ste. 205
Charlotte, NC 28203-5099
p: (704) 334-1570

Timothy Michael Fierle, AIA

Buncombe County Schools
9 West St. Ext.
Asheville, NC 28801
p: (828) 255-5916

Chevon File, AIA

Hobbs Architects PA
480 Hillsboro St., Ste. 400, P.O. Box 1457
Pittsboro, NC 27312-9497
p: (919) 444-4775

Timothy J. Finein, Jr., AIA

Peadon Finein Architecture
1925 E. 8th St.
Charlotte, NC 28204
p: (704) 479-6979, ext. 2

Jerry D. Fink, AIA

Bobbitt A&E, PLLC
600 Germantown Rd.
Raleigh, NC 27607-5144
p: (919) 553-0851

Glen A. Finnell, AIA

NC Department of Transportation
4804 Homeplace Dr.
Apex, NC 27539
p: (919) 889-3385

Joseph G. Fiorenza, AIA

Novant Health, Inc.
15916 Northstone Dr.
Huntersville, NC 28078-5765
p: (704) 316-1987

John S. Fisher, AIA

Fisher Architects, PA
351 Merrimon Ave.
Asheville, NC 28801-1223
p: (828) 230-4692

Jeremy W. Fisher, AIA

Little Diversified Architectural Consulting
2544 Weddington Ave., Apt. 2319
Charlotte, NC 28204-1007
p: (704) 561-3423

Mark A. Fishero, AIA

FMK Architects
123 New Bern St.
Charlotte, NC 28203-5445
p: (704) 375-9950

Joseph J. Fitzsimons, AIA

Belk Architecture
6 Kinsey Ct.
Durham, NC 27705
p: (919) 286-2575

Keith Colin Fleming, AIA

Little Diversified Architectural Consulting
5815 Westpark Dr.
Charlotte, NC 28217-3554
p: (704) 763-6332

Donald B. Flick, AIA

The Housing Studio, P.A.
3519 Campbell Dr.
Charlotte, NC 28205
p: (704) 333-7862

Jeffrey C. Floyd, AIA

LS3P ASSOCIATES LTD.
227 W. Trade St., Ste. 700
Charlotte, NC 28202-1699
p: (704) 333-6686

Bruce L. Flye, AIA

East Carolina University
Brody School of Medicine, 600 Moye Blvd., GE 96
Greenville, NC 27834
p: (252) 744-5134

John J. Foley, AIA

Perkins + Will
8412 Wanstraw Way
Apex, NC 27539
p: (919) 433-5358

Jeffery G. Ford, AIA

Bobbitt A&E, PLLC
600 Germantown Rd.
Raleigh, NC 27607-5144
p: (111) 111-1111

Matthew T. Ford, AIA

Jim Spencer Architects
4043 Hamlets Chapel Rd.
Pittsboro, NC 27312
p: (919) 933-1335

Daniel J. Forest, AIA

North Carolina Lieutenant Governor
8760 Wildwood Links
Raleigh, NC 27613
p: (919) 961-2424

Mark M. Forestieri, AIA

Wake County Facilities Design & Construction
P.O. Box 550
Raleigh, NC 27606
p: (919) 859-9554

David C. Forrest, Jr., AIA

David Forrest, Architect
P.O. Box 5263
Richmond, VA 23220-0263
p: (804) 359-4634

William N. Fortune, AIA

Fortune Architects
8510 McAlpine Park Dr., Ste. 204
Charlotte, NC 28211-6250
p: (704) 366-3639

Roberta Fox, AIA

City of Raleigh Urban Design Center
2606 Oxford Rd.
Raleigh, NC 27608
p: (919) 455-6267

Karen Forrest Fraker, AIA

Flad Architects
7228 Galon Glen Rd.
Raleigh, NC 27613-1065
p: (919) 971-5031

Charles R. Francis, AIA

C.R. Francis / Architecture, P.A.
329 Middle St.
New Bern, NC 28560-4928
p: (252) 637-1112

David L. Francis, AIA

Clark Nexsen, Inc.
121 Normandale Dr.
Cary, NC 27513
p: (919) 469-5474

Donna Ward Francis, AIA

Clark Nexsen, Inc.
333 Fayetteville St., Ste. 1000
Raleigh, NC 27601-2950
p: (919) 469-5474

**Christopher Frank, AIA***The LSV Partnership Architects/Planners*

209 Fairway Dr.
Fayetteville, NC 28305-5511
p: (910) 485-4108

Keith J. Frankel, AIA*Gensler*

214 N. Tryon St., Ste. 2320
Charlotte, NC 28202-2321
p: (704) 651-1614

Craig Thomas Franks, AIA*Pardee Hospital, Engineering Dept.*

827 N. Justice St., Apt. 2
Hendersonville, NC 28791
p: (828) 696-1127

Kevin M. Franz, AIA

735 Poindexter Dr.
Charlotte, NC 28209
p: (704) 521-1032

Stacey C. Franz, AIA*Zapata Incorporated*

735 Poindexter Dr.
Charlotte, NC 28209
p: (704) 277-3516

Robert Fraser, AIA*University of North Carolina Wilmington*

601 S. College Rd.
Wilmington, NC 28403-3201
p: (910) 962-3761

Merrick Brent Fredman, AIA*Merrick Brent Fredman Architect AIA*

6831 Main St., Unit 214
Wilmington, NC 28405-8465
p: (703) 568-4171

Dennis Eugene Freeland, AIA*Perkins+Will*

5310 S. Alston Ave., Ste. 300
Durham, NC 27713-4381
p: (919) 433-4350

Philip G. Freelon, FAIA*The Freelon Group, Inc.*

5310 S. Alston Ave., Ste. 300
Durham, NC 27713-4381
p: (919) 271-5462

Franklin E. Freeman, AIA*RPA Design, PC*

5960 Fairview Rd., Ste. 500
Charlotte, NC 28210-3113
p: (704) 887-3500

Stephen L. Freyaldenhoven, AIA*TFF Architects & Planners, LLP*

300 N. Greene St., Ste. 285
Greensboro, NC 27401-2191
p: (336) 273-0101

Virginia S. Freyaldenhoven, AIA*TFF Architects & Planners, LLP*

300 N. Greene St., Ste. 285
Greensboro, NC 27401-2191
p: (336) 273-0101

Katheryn B. Fricke, AIA*HDR Architecture*

12122 Parks Farm Ln.
Charlotte, NC 28277
p: (704) 814-6655

Kenneth H. Friedlein, AIA*Weinstein Friedlein Architects*

302 E. Pettigrew St., Ste. 110
Durham, NC 27701-3796
p: (919) 403-6544

John B. Fryday, AIA*Fryday & Doynce Architecture*

118 E. Kingston Ave., Ste. 20
Charlotte, NC 28203-4772
p: (704) 372-0001

Lauren Q.D. Frye, AIA*Walter Robbs Callahan & Pierce Architects*

530 N. Trade St., Ste. 301
Winston-Salem, NC 27101-2957
p: (336) 406-3686

Jay R. Fulkerson, AIA*Jay Fulkerson, Architect, PLLC*

2122 Ridgewood Rd.
Chapel Hill, NC 27516-8339
p: (919) 933-3996

John M. Fuller, AIA*Fuller Architecture, Inc.*

68 Court Sq., Ste. 200
Mocksville, NC 27028-2415
p: (336) 998-5341

Mark D. Furgeson, AIA*FreemanWhite*

8845 Red Oak Blvd.
Charlotte, NC 28217-5593
p: (704) 523-2230

David F. Furman, FAIA*David Furman Architecture*

333 W. Trade St., Unit 200
Charlotte, NC 28202-1984
p: (704) 332-2942

Masaki Furukawa, AIA*2376 Sapphire Valley Dr.*

Raleigh, NC 27604
p: (919) 231-8828

G**Jason S. Gable, AIA***Belk Architecture*

5423 Regatta Way
Raleigh, NC 27613-1081
p: (919) 286-2575

David E. Gall, AIA*David E. Gall, Architect, P.A.*

938 W. 5th St.
Winston-Salem, NC 27101-2588
p: (336) 773-1213

Teeraporn Marks Games, AIA*TMG Architecture, P.C.*

12209 Kyle Abbey Ln.
Raleigh, NC 27613
p: (919) 917-7547

David A. Gange, AIA*Jacobs*

333 Fayetteville St., Ste. 1100
Raleigh, NC 27601-2924
p: (919) 334-3121

Harvey B. Gantt, FAIA*Gantt Huberman Architects, a Division of**Bergmann Associates*

500 N. Tryon St.
Charlotte, NC 28202-2232
p: (704) 334-6436

Paul Richard Garafola, AIA*WHN Architects, PA*

330 W. 10th St.
Charlotte, NC 28202-1712
p: (704) 333-9952

Scott R. Garand, AIA*BBH Design*

801 Central Ave., Ste. C
Charlotte, NC 28204-2008
p: (704) 366-3406

Jose Garcia, AIA*O'Brien/Atkins Associates*

6114 Wind Rose Hollow Ln.
Spring, TX 77379
p: (919) 218-2237

Anthony J. Garcia, AIA*Clark Nexsen, Inc.*

224 E. Horne St.
Clayton, NC 27520-2444
p: (919) 800-7686

Kenneth M. Gardner, FAIA*Isosceles Design*

5417 Hunter Hollow Dr.
Raleigh, NC 27606-9033
p: (919) 859-6929

William N. Gardner, AIA*MHAworks, PA*

5500 Fortunes Ridge Dr., #95C
Durham, NC 27713
p: (919) 682-2870

L. Scott Garner, AIA*Garner & Brown Architects PA*

1718 East Blvd.
Charlotte, NC 28203-5824
p: (704) 333-1051

Stephanie C. Garner, AIA*LS3P ASSOCIATES LTD.*

2619 Grant Ave.
Raleigh, NC 27608
p: (919) 785-3435

Colleen D. Garrett, AIA*Axiom Architecture*

333 W. Trade St., Unit 200
Charlotte, NC 28202-1984
p: (704) 927-9900

Christopher Harper Garriss, AIA*Perkins+Will*

P.O. Box 14747
Durham, NC 27709-4747
p: (919) 941-9790

John W. Gaulden, AIA*Gensler*

214 N. Tryon St., Ste. 2320
Charlotte, NC 28202-2321
p: (704) 377-2725

Guy G. Gauthreaux, AIA*Little Diversified Architectural Consulting*

5815 Westpark Dr.
Charlotte, NC 28217-3554
p: (704) 561-4573

Kenneth J. Gaylord, AIA*Ken Gaylord Architects*

109 S. Main St.
Hendersonville, NC 28792-5083
p: (828) 243-3590

Kevin M. Gentry, AIA*Masters Gentry Architects, P.A.*

111 E. Chestnut St.
Asheville, NC 28801-2314
p: (828) 236-2888

Mary Ellen George, AIA*Carolinas Healthcare System*

520-F North Poplar St.
Charlotte, NC 28202
p: (704) 519-9522

Rebecca R. Geraghty, AIA*Brailsford & Dunlavey*

32 Hamiltons Ferry Rd.
Lake Wylie, SC 29710-8969
p: (704) 609-4535

Louis Joseph Gerics, AIA*Innovative Design, Inc.*

850 W. Morgan St.
Raleigh, NC 27603-1614
p: (919) 832-6303

Christopher E. German, AIA*Chris German, AIA*

208 Clear Vista Cir.
Asheville, NC 28805
p: (828) 424-7408

Paul J. Getchell, AIA*Odell Associates, Inc.*

8225 Pineville Matthews Rd., Apt. C
Charlotte, NC 28226-4735

Mark D. Gibson, AIA*P.O. Box 65*

Knightdale, NC 27545-0065
p: (919) 266-9600

David A. Gieser, AIA*5827 Preston Ln.*

Charlotte, NC 28270-5257
p: (704) 280-9204

Christopher D. Gilbert, AIA*UNC Charlotte*

1670 S. Main St.
Mount Pleasant, NC 28124-8802
p: (704) 687-0509

John L. Gill, AIA*McCulloch England Associates Architects*

100 Queens Rd., Ste. 200
Charlotte, NC 28204-3156
p: (704) 372-2740

Individual Architect Members



Charles S. Gillon, AIA

Gillon Design, PC
P.O. Box 622
Lewisville, NC 27023
p: (704) 502-9286

Todd W. Ginder, AIA

FreemanWhite
8845 Red Oak Blvd.
Charlotte, NC 28217-5593
p: (704) 523-2230

Patti L. Glazer, AIA

Glazer Architecture, P.A.
78 1/2 Patton Ave.
Asheville, NC 28801
p: (828) 254-5853

Mark Dulaney Glen, AIA

Acanthus Architecture, P.A.
1124 Brookstown Ave.
Winston-Salem, NC 27101-2525
p: (336) 725-3392

Caren B. Glenn, AIA

SAS Institute, Inc.
1221 Blenheim Dr.
Raleigh, NC 27612
p: (919) 592-7189

Jamey E. Glueck, AIA

Smith Sinnett Architecture, PA
4600 Lake Boone Trl., Ste. 205
Raleigh, NC 27607-7529
p: (919) 781-8582

Robert J. Glusenkamp, AIA

Rodgers Builders Inc.
5701 N. Sharon Amity Rd.
Charlotte, NC 28215-3984
p: (704) 537-6044

Daniel A. Gobel, AIA

BBH Design
8208 Brownleigh Dr.
Raleigh, NC 27617-7411
p: (919) 460-6700

James A. Godfrey, AIA

300 W. 5th St., Unit 718
Charlotte, NC 28202
p: (704) 299-5343

George E. Godwin, AIA

Godwin Associates, PA
145 Hunters Pointe Ln.
Mooresville, NC 28117
p: (704) 609-4905

Vibha Goel, AIA

IBI Group of North Carolina, PC
304 Keybridge Dr.
Morrisville, NC 27560-6999
p: (919) 461-0001

James S. Golightly, II, AIA

MBAJ Architecture
1230 W. Morehead St., Ste. 214
Charlotte, NC 28208-5206
p: (704) 651-7851

Edmund J. Gontram, III, AIA

Gontram Architecture, Inc.
220 Horizon Dr., Ste. 221
Raleigh, NC 27615
p: (919) 453-0555

H. Blair Goodrich, AIA

Goodrich Architecture, P.A.
3142 Wrightsville Ave.
Wilmington, NC 28403-4112
p: (910) 343-1065

Ronald J. Goodstein, AIA

RJG Architect, P.A.
5200 Sardis Rd.
Charlotte, NC 28270
p: (704) 442-9005

Thomas S. Goodwin, AIA

Shook Kelley
2151 Hawkins St., Ste. 400
Charlotte, NC 28203-6904
p: (704) 377-0661

Jigna Gopaldas, AIA

Balfour Beatty Construction
6412 Union Station Ct.
Charlotte, NC 28210
p: (860) 478-3151

Frank A. Goppold, AIA

Goppold Architecture
2716 Travelers Ct.
Charlotte, NC 28226
p: (704) 364-2599

Kelly Anne Gordon, AIA

Little Diversified Architectural Consulting
569 Wakefield Dr., Apt. B
Charlotte, NC 28209-3100
p: (704) 561-7455

Kelli Elaine Goss, AIA

Conner Gwyn Schenck PLLC
2712 Clark Ave.
Raleigh, NC 27607-7102
p: (919) 789-9242

Robert A. Goss, AIA

Robert Goss, Architect
538 Mountain Laurel
Chapel Hill, NC 27517-7615
p: (919) 533-6446

Adam J. Grabiec, AIA

WHN Architects, PA
330 W. 10th St.
Charlotte, NC 28202-1712
p: (704) 333-9952

James G. Grady, AIA

James Grady Architect, Inc.
202 Hillcrest Rd.
Raleigh, NC 27605-1720
p: (919) 834-5939

Thomas A. Gragnano, AIA

Morris-Berg Architects, Inc.
1401 W. Morehead St., Ste. 125
Charlotte, NC 28208-5600
p: (704) 552-5800

Charles G. Graham, AIA

Charles G. Graham, Architect
245 Medearis Dr.
Charlotte, NC 28211-6041
p: (704) 365-1283

Clyde Douglas Granade, AIA

Cline Design Associates, PA
3 Waltham Pl.
Chapel Hill, NC 27517-8638
p: (919) 833-6413

Brian Steven Grant, AIA

Bizios Architect
323 Briarfield Dr.
Apex, NC 27502
p: (919) 490-3733

Douglas A. Grant, AIA

29 Linden Ave.
Asheville, NC 28801-1321
p: (828) 252-1104

Clinton E. Gravely, AIA

Clinton E. Gravely, AIA, Arch. & Assocs.
500 Banner Ave.
Greensboro, NC 27401-6348
p: (336) 275-6183

Tony L. Gray, AIA

graydesign architecture, pa.
2822 Oxborough Dr.
Matthews, NC 28105
p: (704) 841-8701

Chelsea L. Greemore, AIA

BBH Design
813 Clay St.
Raleigh, NC 27605
p: (703) 298-8986

Jesse Joseph Green, AIA

Ratio Architects, Inc.
214 Fenton St.
Raleigh, NC 27604-2107
p: (919) 821-0805

Sam W. Greeson, AIA

Meyer Greeson Paullin Benson, PA
320 S. Tryon St., Ste. 222
Charlotte, NC 28202-1940
p: (704) 375-1001

Sarah E. Gregory, AIA

LS3P ASSOCIATES LTD.
2528 Independence Blvd., Ste. 200
Wilmington, NC 28412-2591
p: (910) 790-9901

Wayne L. Gregory, AIA

KSQ Architects, PC
2115 Rexford Rd., Ste. 500
Charlotte, NC 28211
p: (704) 319-5350

Warren W. Gresham, AIA

Gresham Architecture
89 Overbrook St.
Waynesville, NC 28786-3520
p: (828) 456-4869

Kenneth A. Griffin, AIA

Griffin Associates Architects
426 Spruce Pl. SE
Concord, NC 28025
p: (704) 786-0181

Robert G. Griffin, AIA

Woolpert, Inc.
305 Crown Point Rd.
Greenville, NC 27858-6218
p: (252) 215-9001

Robert S. Griffin, AIA

Griffin Architects, P.A.
1 Village Ln., Ste. 1
Asheville, NC 28803-2617
p: (828) 274-5979

Brian D. Griffith, AIA

Bobbit A&E, PLLC
1929 Holt Rd.
Cary, NC 27519
p: (919) 387-8775

Matthew H. Griffith, AIA

in situ studio
704 N. Person St.
Raleigh, NC 27604-1216
p: (919) 397-3949

Christopher R. Grimes, AIA

ORA architecture
19 W. Hargett St., Ste. 600
Raleigh, NC 27601-2938
p: (919) 757-5749

Richard G. Grogan, AIA

RGG Architects, PLLC
1002 Broad St.
Durham, NC 27705-4144
p: (919) 383-6924

Kenneth C. Grooms, AIA

Shook Kelley
150 Hillcrest Ave. SE
Concord, NC 28025
p: (206) 251-2390

Richard S. Grubbs, AIA

Foundation For The Carolinas
10418 Katelyn Dr.
Charlotte, NC 28269
p: (704) 973-4503

Gregory R. Grueneich, AIA

Intec Group, Inc.
424 Grandin Rd.
Charlotte, NC 28208
p: (704) 372-7910

Whitney W. Grumhaus, AIA

Wood Haus Architecture & Consulting
105 Stoneybrook Rd.
Chapel Hill, NC 27516-9007
p: (919) 423-6237

Rachel F. Guillot, AIA

Clark Patterson Lee
525 Kelford Ln.
Charlotte, NC 28270
p: (518) 892-7310

Dawn A. Gum, AIA

Interior Architecture & Design, PLLC
8208 Brownleigh Dr., Ste. 100
Raleigh, NC 27617
p: (919) 833-2599



Robert T. Gunn, AIA
Clark Nexsen – Charlotte
1523 Elizabeth Ave., Ste. 300
Charlotte, NC 28204-2535
p: (704) 377-8800

Gaurav A. Gupta, AIA
Odell Associates, Inc.
520 N. Poplar St., Unit-F
Charlotte, NC 28202-1794
p: (704) 414-1520

Andrea M. Gupton, AIA
Cline Design Associates, PA
5521 Banwell Pl.
Raleigh, NC 27613
p: (919) 833-6413

Mete S. Gurel, AIA
Gurel Architecture, Inc.
1145 Executive Cir., Ste. B
Cary, NC 27511-4586
p: (919) 468-1717

Laura Beth Gwyn, AIA
WakeMed
101 Paper Chase Ct.
Cary, NC 27519-5200
p: (919) 602-2277

H
Mark P. Hahn, AIA
Mecklenburg County / BSSA-AFM
3708 Radbourne Blvd.
Charlotte, NC 28269-8611
p: (704) 336-5483

Dennis J. Hall, FAIA
Hall Architects, Inc.
501 N. Church St., Ste. 200
Charlotte, NC 28202-2227
p: (704) 334-2101

Douglas Lee Hall, AIA
BBH Design
3909 Orchard Point Ct.
Apex, NC 27539-3684
p: (919) 460-6700

Steve Hall, AIA
Steve Hall Architecture
2054 Kildaire Farm Rd., #312
Cary, NC 27518-6614
p: (919) 685-7874

Nicole G. Hall, AIA
Clark Nexsen – Charlotte
1523 Elizabeth Ave., Ste. 300
Charlotte, NC 28204-2535
p: (540) 761-5502

George D. Hallowell, AIA
North Carolina State University
P.O. Box 91711
Raleigh, NC 27675
p: (206) 450-1167

Robert W. Ham, AIA
Isom Ham Design Group, PA
1305 S. Collegiate Dr., P.O. Box 956
Wilkesboro, NC 28697-2132
p: (336) 838-4007

Nick Hammer, AIA
KlingStubbins
205 Fenton St.
Raleigh, NC 27604
p: (808) 315-3679

Warren B. Hamrick, AIA
Holland & Hamrick, Architects, PA
222 N. Lafayette St., Ste. 21, P.O. Box 1238
Shelby, NC 28150-4450
p: (704) 487-8578

Rollin James Hansen, AIA
BB+M Architecture
1909 Lakespur Way
Tega Cay, SC 29708
p: (803) 802-2763

Jeffrey T. Hanson, AIA
Gensler
3021 N. Myers St.
Charlotte, NC 28205
p: (704) 770-6232

Kenneth F. Hanson, AIA
Perkins + Will
410 Everett Pl.
Durham, NC 27701-1211
p: (919) 956-7314

Douglas K. Hardaway, AIA
ARK Group
19401 Old Jetton Rd., Ste. 101
Cornelius, NC 28031-6575
p: (704) 987-0612

Charles K. Hardin, AIA
RdM Architecture
4908 Lindstrom Dr.
Charlotte, NC 28226-7942
p: (704) 442-8765

Chad E. Harding, AIA
Carlton Architecture
217 Forest Hill Dr.
Asheville, NC 28803
p: (828) 505-2221

Mark Warren Hargett, AIA
Hood/Herring Architecture, PLLP
213 Nash St. E., P.O. Box 2703
Wilson, NC 27893-4174
p: (252) 206-7091

Robert M. Harkey, AIA
Clark Nexsen, Inc.
333 Fayetteville St., Ste. 1000
Raleigh, NC 27601-2950
p: (919) 601-0992

Frank Harmon, FAIA
Frank Harmon Architect PA
14 E. Peace St.
Raleigh, NC 27604-1164
p: (919) 833-2531

Cothran S. Harris, AIA
Cothran Harris Architecture
5725 Oleander Dr., Ste E1
Wilmington, NC 28403-4746
p: (910) 793-3433

Douglas K. Harris, AIA
Harris Architects, PLLC
33 W. Probart St.
Brevard, NC 28712-4840
p: (828) 883-5535

Ellen Pratt Harris, AIA
Harris Architects, PLLC
33 W. Probart St.
Brevard, NC 28712-4840
p: (828) 862-5350

Steven B. Harris, AIA
O'Brien/Atkins Associates
P.O. Box 12037
Durham, NC 27709-2037
p: (919) 324-4764

David G. Harrison, AIA
Perkins+Will
330 S. Tryon St., Ste. 300
Charlotte, NC 28202-1916
p: (704) 972-5632

William O. Harrison, AIA
Little
410 Blackwell St., Ste. 10
Durham, NC 27701-3986
p: (919) 474-2559

Jason W. Hart, AIA
CUBE Design + Research, PLLC
1110 Valley Park Dr.
Chapel Hill, NC 27514-3325
p: (919) 371-0721

Jana Gottlieb Hartenstine, AIA
Watson Tate Savory, Inc.
1809 Thomas Ave.
Charlotte, NC 28205-3065
p: (704) 344-1491

C. Daniel Hartenstine, AIA
KSQ Architects, PC
2115 Rexford Rd., Ste. 500
Charlotte, NC 28211
p: (704) 344-1491

Paul Daniel Hartley, AIA
Bartlett Hartley & Mulkey Architects PA
1533 Reflection Pointe Blvd.
Belmont, NC 28012
p: (704) 588-7226

John R. Harvey, AIA
Wright McGraw Beyer Architects PA
1837 Academy St.
Charlotte, NC 28205
p: (704) 421-2693

Michael A. Harwood, AIA
NC State University
127 Briarfield Dr.
Apex, NC 27502
p: (919) 363-3420

Geoffrey Haskell, AIA
SFCS Architects
1927 S. Tryon St., Ste. 207
Charlotte, NC 28203-4688
p: (704) 372-7327

Stephen Krieg Hastings, AIA
West & Stem Architects, PLLC
5455 Bethania Rd.
Winston-Salem, NC 27106-8608
p: (336) 794-1163

Joseph F. Hatem, AIA
WHN Architects, PA
330 W. 10th St.
Charlotte, NC 28202-1712
p: (704) 333-9952

Dean N. Hatjioannou, AIA
Dean Hatjioannou Residential Architecture
4800 Eddystone Dr.
Charlotte, NC 28270-1603
p: (704) 321-2394

James Ellis Hatley, AIA
Gensler
2820 Sunset Dr.
Charlotte, NC 28209-1332
p: (704) 377-2725

Richard P. Houghton, AIA
haughton design, pllc
809 Greenhowe Dr.
Wilmington, NC 28409-6931
p: (919) 866-8579

Brett Frederick Hautop, AIA
Gensler
530 Hillsborough St.
Raleigh, NC 27603-1730
p: (919) 239-7830

James M. Hawkins, AIA
Isley Hawkins, Inc.
112 S. Duke St., Ste. 5
Durham, NC 27701-2852
p: (919) 489-7417

John B. Hawkins, AIA
John B. Hawkins, AIA, Architect
312 W. Franklin St.
Chapel Hill, NC 27516-2521
p: (919) 929-0039

Steven L. Hawley, AIA
Fanning Howey Associates, Inc.
8217 Bud Morris Rd.
Wake Forest, NC 27587
p: (919) 554-3092

Shayne Hawn, AIA
Shremshock Architects, Inc.
2281 Lumberton Rd.
Southport, NC 28461-9591
p: (910) 253-5700

Michael P. Haynes, AIA
Progress Design Studio, PLLC
210 N. Church St., #1815
Charlotte, NC 28202
p: (704) 692-9587

Terence J. Healy, AIA
8900 Jeanew Ct.
Raleigh, NC 27613
p: (919) 844-7277

John D. Heckethorn, AIA
Heckethorn Architecture, PLLC
108 E. Connecticut Ave.
Southern Pines, NC 28387-5528
p: (910) 295-2127

Individual Architect Members



Robyn W. Heeks, AIA

City of Durham, General Services
2011 Fay St.
Durham, NC 27704-5012
p: (919) 627-2968

Eric A. Heidt, AIA

Tise-Kiester Architects
909 Virgie St.
Durham, NC 27705-4133
p: (919) 606-6565

Jennifer M. Heim, AIA

Glazer Architecture, P.A.
78 1/2 Patton Ave.
Asheville, NC 28801
p: (828) 254-5853

Joel Eric Helms, AIA

Clark Nexsen, Inc.
1 Oak Grove Rd.
Arden, NC 28704
p: (828) 651-9227

Sandra Helton, AIA

WKWW Architects
2300 E. 7th St., Ste. 200
Charlotte, NC 28204-3314
p: (704) 373-0615

George C. Hemingway, AIA

Bowman Murray Hemingway Architects
514 Market St.
Wilmington, NC 28401-4635
p: (910) 762-2621

John A. Hemphill, AIA

Hemphill — Randel Associates, Inc.
4425 Randolph Rd., Ste. 302
Charlotte, NC 28211-2378
p: (704) 365-3636

Samuel W. Henderson, Jr., AIA

Charlotte Paint Company, Inc.
1784 Dogwood Flower Ln.
Lincolnton, NC 28092
p: (704) 812-4044

Richard A. Henly, AIA

McCulloch England Associates Architects
100 Queens Rd., Ste. 200
Charlotte, NC 28204-3156
p: (704) 372-2740

Scot E. Hennon, AIA

Hennon Group, PA
425 E. Statesville Ave., Ste. 101
Mooresville, NC 28115-2533
p: (704) 662-9216

Stephen M. Hepler, AIA

LS3P ASSOCIATES LTD.
434 Fayetteville St., Ste. 1700
Raleigh, NC 27601-1784
p: (919) 829-2721

T. Tilghman Herring, Jr., AIA

Hood/Herring Architecture, PLLP
209 Colonial Dr.
Wilmington, NC 28403
p: (910) 763-4760

Anthony C. Hersey, AIA

Odell Associates, Inc.
800 W. Hill St., Fl. 3
Charlotte, NC 28208-5361
p: (704) 414-1652

Chris D. Hertz, AIA

WHN Architects, PA
330 W. 10th St.
Charlotte, NC 28202-1712
p: (704) 333-9952

Kristen M. Hess, AIA

HH Architecture
520 S. Harrington St.
Raleigh, NC 27601-2108
p: (919) 828-2301

Daniel M. Hicks, AIA

Cromwell Architects Engineers, Inc.
1422 Summitt Ave.
Fayetteville, NC 28305-4865
p: (910) 568-4203, ext. 1114

William T. Highsmith, AIA

Skinner Lamm & Highsmith, PA, Architect
P.O. Box 669, 702 W. Broad St.
Wilson, NC 27894-0669
p: (252) 291-4127

Barry F. Hill, AIA

MHAworks, PA
501 Washington St., Ste. G
Durham, NC 27701-2169
p: (919) 821-5086

David B. Hill, AIA

2803 Wayland Dr.
Raleigh, NC 27608
p: (919) 571-8282

Mark A. Hill, AIA

Hillcrest Management LLC
608 Willingham Rd.
Morrisville, NC 27560
p: (516) 244-4774

Timothy A. Hillhouse, AIA

O'Brien/Atkins Associates
P.O. Box 12037
Research Triangle Park, NC 27709-2037
p: (919) 941-9000

Wendy M. Hillis, AIA

Preservation Durham
1516 N. Duke St.
Durham, NC 27701
p: (415) 640-3791

Patrick Dale Hines, II, AIA

Boomerang Design
6131 Falls of Neuse Rd., Ste. 204
Raleigh, NC 27609
p: (919) 573-6405

Michael J. Hining, AIA

MHAworks, PA
501 Washington St., Ste. G
Durham, NC 27701-2169
p: (919) 682-2870

Tobias G. Hinkle, AIA

New City Design Group, PLLC
1304 Hillsborough St.
Raleigh, NC 27605-1827
p: (919) 831-1308

Scott K. Hinson, AIA

Myers & Chapman, Inc.
161 Bromley Village Dr., Unit 308
Fort Mill, SC 29708-7049
p: (704) 529-6661

William J. Hirsch, AIA

William J. Hirsch, Jr, Inc.
1131 7 LKS N.
West End, NC 27376
p: (910) 400-5028

Enrique A. Hirst, AIA

Architect Tony Hirst, PLLC
1292 US Hwy. 1 S.
Kittrell, NC 27544
p: (252) 430-0470

David M. Hite, AIA

Hite Architecture, P.A.
717 Walnut Point Dr.
Matthews, NC 28105-1532
p: (704) 708-9133

James G. Hite, AIA

Hite Associates, PC
2600 Meridian Dr.
Greenville, NC 27834-5563
p: (252) 757-0333

G. Taylor Hobbs, III, AIA

Hobbs Architects PA
480 Hillsboro St., Ste. 400, P.O. Box 1457
Pittsboro, NC 27312-9497
p: (919) 542-1412

Grimsley T. Hobbs, Jr., AIA

Hobbs Architects PA
480 Hillsboro St., Ste. 400, P.O. Box 1457
Pittsboro, NC 27312-9497
p: (919) 545-2925

Kenneth E. Hobgood, AIA

Kenneth Hobgood, Architects
409 Hillsborough St.
Raleigh, NC 27603-1727
p: (919) 828-7711

Amy Hockett, AIA

National Gypsum Company
2128 Kenmore Ave.
Charlotte, NC 28204
p: (704) 628-1229

Derek Hodge, AIA

DH & A Architecture, PA
1208 Curtis St.
Monroe, NC 28112-5000
p: (704) 283-2908

James M. Hodges, AIA

WHN Architects, PA
330 W. 10th St.
Charlotte, NC 28202-1712
p: (704) 333-9952

Douglas A. Hofer, AIA

3003 W. Cornwallis Dr.
Greensboro, NC 27408
p: (336) 312-2881

Katherine Mercedes Hogan, AIA

Tonic Design, Professional Corporation
P.O. Box 27706
Raleigh, NC 27611-7706
p: (310) 508-6874

Timothy C. Hoke, AIA

Hoke/New Vision Architects Inc.
2451 Croasdaile Farm Pkwy., Ste. 104
Durham, NC 27705-1466
p: (919) 383-7426

Russell A. Holcomb, AIA

Duda/Paine Architects, LLP
333 Liggett St.
Durham, NC 27701-2176
p: (919) 688-5133

Charles Fulbright Holden, AIA

Oxide Architecture
217 Dexter Pl.
Raleigh, NC 27605-1820
p: (919) 832-2207

Jan-Erik Holland, AIA

33 W. Main
Brevard, NC 28712
p: (828) 884-2393

Roger L. Holland, AIA

Holland & Hamrick, Architects, PA
222 N. Lafayette St., Ste. 21, P.O. Box 1238
Shelby, NC 28150-4450
p: (704) 487-4147

Susan Black Holt, AIA

LS3P ASSOCIATES LTD.
917 Macon Pl.
Raleigh, NC 27609
p: (919) 413-2592

John C. Hood, III, AIA

Hood/Herring Architecture, PLLP
213 Nash St. E., P.O. Box 2703
Wilson, NC 27893-4174
p: (252) 399-2700

Steven J. Hopkins, AIA

Moseley Architects
5705 Falkirk Ln.
Matthews, NC 28104-0664
p: (434) 709-9242

Benjamin S. Horn, AIA

RATIO Architects, Inc.
1440 Nine Iron Way, Apt. 207
Raleigh, NC 27603
p: (513) 317-4727

J. Christopher Horner, AIA

Caidus Design
333 Fayetteville St., Ste. 508
Raleigh, NC 27601-1742
p: (919) 781-4818

Edward A. Hoskins, AIA

1006 Dawes St.
Chapel Hill, NC 27516-3010
p: (919) 962-9049

Shawn E. Hostetler, AIA

Kot-Hostetler Architects, PLLC
2906 Market St., Unit 101
Wilmington, NC 28403-1262
p: (910) 612-1119

Steven J. Houser, AIA

Jenkins-Peer Architects, P.A.
112 S. Tryon St., Ste. 1300
Charlotte, NC 28284-0003
p: (704) 940-6915



Chris Howard, AIA
Howard Architecture, P.A.
130 Penmarc Dr., Ste. 110
Raleigh, NC 27603-2470
p: (919) 821-2800

Zena K. Howard, AIA
Perkins+Will
806 Modena Dr.
Cary, NC 27513
p: (919) 433-5357

Charles A. Howell, AIA
Mathews Architecture, P.A.
34 Wall St., Ste. 307
Asheville, NC 28801-2727
p: (828) 253-4300

Robert W. Howell, AIA
Jones Lang LaSalle
2323 Valencia Terrace
Charlotte, NC 28226
p: (704) 779-3861

Christopher M. Hoyt, AIA
Little Diversified Architectural Consulting
5815 Westpark Dr.
Charlotte, NC 28217-3554
p: (704) 561-3435

Robert Hui Fung Hsin, AIA
Jenkins-Peer Architects, P.A.
112 S. Tryon St., Ste. 1300
Charlotte, NC 28284-0003
p: (704) 372-6665

H. Keith Hubbard, AIA
ArcVision Studios, PC
211 9th St.
North Wilkesboro, NC 28659-4103
p: (336) 903-0419

Eric R. Hubbs, AIA
Clark Nexsen – Charlotte
516 Tea Olive Ct.
Rock Hill, SC 29732-7784
p: (803) 366-9895

Gary L. Hubler, AIA
204 Pearce Dr.
Jamestown, NC 27282
p: (704) 609-4949

Jonathan A. Huddy, AIA
3558 Dobys Bridge Rd.
Fort Mill, SC 29715
p: (803) 517-7522

J. Grason Hudson, III, AIA
WKWW Architects
2300 E. 7th St., Ste. 200
Charlotte, NC 28204-3314
p: (704) 619-9094

Laura B. Hudson, AIA
Padgett & Freeman Architects, P.A.
30 Choctaw St.
Asheville, NC 28801-4513
p: (828) 254-1963, ext. 106

Scott Matthew Huebner, AIA
Brickstack Architecture + Design
91 Shady Oak Dr.
Asheville, NC 28803-2720
p: (828) 253-1124

Dan G. Huffman, AIA
Dan Huffman Architecture
4417 Laurel Hills Rd.
Raleigh, NC 27612-5420
p: (919) 417-3788

Donald S. Hughes, AIA
Union County Public Schools
600 W. Jefferson St.
Monroe, NC 28112
p: (704) 296-3160

Steven D. Hughes, AIA
Shook Kelley
9327 Ginhouse Ln.
Charlotte, NC 28277
p: (704) 277-5889

Thomas H. Hughes, AIA
Thomas H. Hughes Architecture, PA
720 Coliseum Dr., Ste. 112
Winston-Salem, NC 27106-5355
p: (336) 722-4447

Thomas W. Hughes, AIA
StL+a Architects
212 Cliffcreek Dr.
Holly Springs, NC 27540
p: (919) 621-4574

William T. Hughes, AIA
Yates – Chreitzberg – Hughes Architects
145 Union St. S.
Concord, NC 28025-5011
p: (704) 788-2000

Mark A. Humienny, AIA
IBI Group of North Carolina, PC
6312 Bayswater Trl.
Raleigh, NC 27612-6606
p: (919) 851-4210

L. Joseph Humphrey, AIA
C Design Inc.
116 Antelope Dr.
Mount Holly, NC 28120
p: (704) 648-3029

Philip G. Humphrey, AIA
Philip G. Humphrey pghARCHITECTURE
4006 Park Ave.
Wilmington, NC 28403
p: (910) 794-4537

Paul Damian Huneycutt, AIA
Wright McGraw Beyer Architects PA
2201 Water Ridge Pkwy., Ste. 550
Charlotte, NC 28217-5517
p: (704) 535-6374

Gary L. Hunsucker, AIA
1539 Lilac Rd.
Charlotte, NC 28209
p: (704) 333-9738

Alan W. Hunter, AIA
Gantt Huberman Architects, a Division of
Bergmann Associates
5607 Rocky Trail Ct.
Charlotte, NC 28270
p: (704) 975-2537

Howell C. Hunter, Jr., AIA
DesignStrategies
500 East Blvd.
Charlotte, NC 28203-5110
p: (864) 527-6500

Sharon A. Huot, AIA
LS3P ASSOCIATES LTD.
227 W. Trade St., Ste. 700
Charlotte, NC 28202-1699
p: (704) 333-6686

Douglas R. Hurlbert, AIA
Douglas R. Hurlbert, Architect, PLLC
161 Carbandy Dr.
Inman, SC 29349-7138
p: (864) 472-8179

Michael G. Huslage, AIA
Bobbitt A&E
600 Germantown Rd.
Raleigh, NC 27607-5144
p: (919) 571-7741

David P. Hutcheson, AIA
RPA Design, PC
15040 Old Vermillion Dr.
Huntersville, NC 28078-5303
p: (704) 807-3386

Renee Basist Hutcheson, FAIA
220 Brendan Choice
Cary, NC 27511
p: (919) 461-8452

Jonathan Hutchinson, AIA
Jonathan Hutchinson, Architect
10617 Kettering Dr., Ste. 108
Charlotte, NC 28226
p: (704) 376-6988

Dale Hynes, AIA
DesignStrategies
5434 Guildbrook Rd.
Charlotte, NC 28202-2143
p: (704) 517-4694

**I
Andrew J. Iatridis, AIA**
ORA architecture
19 W. Hargett St., Ste. 600
Raleigh, NC 27601-2938
p: (919) 754-9924

Barry Paul Icard, AIA
Icard Architecture, PLLC
P.O. Box 490
Conover, NC 28613-0490
p: (828) 464-1028

Christopher G. Ions, AIA
LS3P
227 W. Trade St., Ste. 700
Charlotte, NC 28202-1699
p: (704) 333-6686

Craig W. Isaac, AIA
Craig W. Isaac Architecture
900 Linda Ln.
Charlotte, NC 28211-2037
p: (704) 579-1365

Mary S. Isaacs, AIA
Isaacs + Associates Architects, Inc.
P.O. Box 1285
Cornelius, NC 28031-1285
p: (704) 996-8680

Nathan Isley, AIA
Isley Hawkins, Inc.
112 S. Duke St., Ste. 5
Durham, NC 27701-2852
p: (919) 489-7417

**J
Eric M. Jabaley, AIA**
Dogwood Architecture, PC
1106 Audubon Blvd.
Wilmington, NC 28403
p: (910) 264-3742

Frank K. Jackson, AIA
Perkins + Will
3608 Eden Croft Dr.
Raleigh, NC 27612-4326
p: (919) 941-9790

Julie Gibbons Jackson, AIA
Gensler
1939 Sterling Rd.
Charlotte, NC 28209-1609
p: (704) 358-4495

Jitendra Jain, AIA
Duke Energy Corp.
311 N. Canterbury Rd.
Charlotte, NC 28211-1425
p: (704) 364-0984

Andrew A. Jalbert, AIA
Bayer Technology Services
417 Page St.
Cary, NC 27511
p: (919) 388-8618

Andrew J. Jamison, AIA
LS3P ASSOCIATES LTD.
2528 Independence Blvd., Ste. 200
Wilmington, NC 28412-2591
p: (910) 397-3619

Julia M. Janaro, AIA
Flad Architects
Two Hannover Square, Ste. 1120, 434
Fayetteville St.
Raleigh, NC 27601
p: (919) 865-3523

Kevin R. Jarrett, AIA
CJMW Architecture
119 Brookstown Ave., Ste. 100
Winston-Salem, NC 27101-5245
p: (336) 724-1503

John B. Jarvis, AIA
OBrien Atkins
120 Jewell Dr.
Chapel Hill, NC 27516
p: (919) 903-6086

Joelle D. Jefcoat, AIA
Perkins+Will
330 S. Tryon St., Ste. 300
Charlotte, NC 28202-1916
p: (704) 972-5652

Individual Architect Members

**Edward L. Jenkins Jr., AIA**

Jenkins-Peer Architects, P.A.
112 S. Tryon St., Ste. 1300
541 Museum Dr.
Charlotte, NC 28284
p: (704) 375-8817

James K. Jepson, AIA

Jepson Custom Designs, PLLC
6608 Graymont Pl.
Raleigh, NC 27615
p: (919) 847-8073

Frederick Arthur Jernigan, AIA

Little
15 Scott Pl.
Durham, NC 27705-5719
p: (919) 474-2512

Steven D. Jester, AIA

Duke Energy Corp
Mail Code EC12K, P.O. Box 1006
Charlotte, NC 28201-1006
p: (704) 849-0925

Tomas' Jimenez-Eliaeson, AIA

Little Diversified Architectural Consulting
2212 Belvedere Ave.
Charlotte, NC 28205
p: (704) 561-3245

Stephen Hunt Jobe, AIA

Stephen H. Jobe, Architect, PLLC
3314 Watauga Dr.
Greensboro, NC 27410-4732

Andre Johnson, AIA

Andre L. Johnson, Architect
3433 Griffice Mill Rd.
Raleigh, NC 27610-8637
p: (919) 661-6935

Bronald C. Johnson, AIA

Little Diversified Architectural Consulting
5815 Westpark Dr.
Charlotte, NC 28217
p: (704) 561-4556

Bruce E. Johnson, AIA

Bruce Johnson Architecture
66 Forest Rd.
Asheville, NC 28803-2941
p: (828) 274-3922

Bryan D. Johnson, AIA

Cline Design Associates, PA
315 N. Mason St.
Apex, NC 27502
p: (630) 854-6244

Gordon E. Johnson, AIA

Gordon Johnson Architecture
654 Hay St., Ste. 4
Fayetteville, NC 28301-5465
p: (910) 223-2186

Jeffrey S. Johnson, AIA

Alley, Williams, Carmen & King, Inc.
740 Chapel Hill Rd., P.O. Box 1179
Burlington, NC 27215-6453
p: (336) 226-5534

Lisa H. Johnson, AIA

NC State University
4500 Bartlett Dr.
Raleigh, NC 27609-5531
p: (919) 539-3184

Mark Alden Johnson, AIA

Mark Alden Johnson - Architect
1900 Mt. Isle Harbor Dr.
Charlotte, NC 28214-5406
p: (704) 962-8269

Mark P. Johnson, AIA

HDR Architecture
401 N. Church St., Unit 205
Charlotte, NC 28202
p: (773) 332-9113

Matthew P. Johnson, AIA

MHAworks, PA
4317 Lagan Cir.
Winterville, NC 28590
p: (919) 601-6814

Richard E. Johnson, AIA

The East Group, PA
324 Evans St.
Greenville, NC 27858-1830
p: (252) 347-9613

Robert B. Johnson, Jr., AIA

Boomerang Design
1230 W. Morehead St., Ste. 214
Charlotte, NC 28208-5206
p: (704) 577-1614

Robert L. Johnson, AIA

Robert Johnson Architects, Inc.
1808 W. Morehead St.
Charlotte, NC 28208-5226
p: (704) 332-5180

Robert T. Johnson, AIA

C2IT Project Solutions
16959 Huntersville Concord Rd.
Huntersville, NC 28078-6529
p: (704) 634-3054

Ryan E. Johnson, AIA

Clark Nexsen, Inc.
1320 Mordecai Dr.
Raleigh, NC 27604
p: (919) 607-0557

Steven J. Johnson, AIA

A408Studio Architecture + Design PLLC
1014 Carolina St.
Greensboro, NC 27401-1409
p: (336) 638-1408

George B. Johnston, AIA

Lincoln Harris
4725 Piedmont Row Dr., Ste. 800
Charlotte, NC 28210-4284
p: (704) 333-8052

Ian A. Johnston, AIA

Johnston Architecture, LLP
P.O. Box 11360
Wilmington, NC 28404-1360
p: (910) 681-0184

John R. Johnston, IV, AIA

The Raleigh Architecture Company
502 S. West St., #100
Raleigh, NC 27601
p: (704) 258-6784

Michael S. Johnstone, AIA

Michael Johnstone AIA
15 Southern Fairway Ct.
Etowah, NC 28729
p: (828) 891-7990

Timothy W. Johnston, AIA

C.L. Helt, Architect, Inc.
1136 Greenwood Clifs.
Charlotte, NC 28204-2821
p: (704) 648-4038

Cari Williams Jones, AIA

Cari Jones Architecture
503 Yarmouth Rd.
Raleigh, NC 27608-1031
p: (919) 802-1630

David R. Jones, AIA

David R. Jones Architecture
1800 Blowing Rock Rd., Ste. A, P.O. Box 1247
Boone, NC 28607-6148
p: (828) 264-6689

Derek Jones, AIA

Perkins+Will
1105 Watts St.
Durham, NC 27701
p: (919) 667-9001

G. Wesley Jones, AIA

ai Design Group, Inc.
330 S. Tryon St., Ste. 500
Charlotte, NC 28202-2041
p: (704) 731-8080

Halbert M. Jones, AIA

Walter Robbs Callahan & Pierce Architects
530 N. Trade St., Ste. 301
Winston-Salem, NC 27101-2957
p: (336) 722-2737

Jason H. Jones, AIA

Clark Nexsen - Charlotte
6507 Brynwood Dr.
Charlotte, NC 28226
p: (704) 377-8800

Victor A. Jones, AIA

Jenkins-Peer Architects, P.A.
112 S. Tryon St., Ste. 1300
Charlotte, NC 28284-0003
p: (704) 372-6665

W. Lee Jones, AIA

Mecklenburg County Park & Rec. Dept.
4623 Quail Canyon Dr.
Charlotte, NC 28226
p: (980) 272-6123

Archer T. Joyce, AIA

MacRaeJoyce Architecture PC
4616 Charlottesvile Rd.
Greensboro, NC 27410-3655
p: (336) 708-1073

Mary Louise Jurkowski, FAIA

1714 Park Dr.
Raleigh, NC 27605
p: (919) 810-2088

K**Charles G. Kaighn, AIA**

Highwoods Properties Inc.
8405 Two Courts Dr.
Raleigh, NC 27613-1037
p: (919) 875-6792

Rebecca T. Kalsbeek, AIA

Rebecca Talton Kalsbeek AIA
1323 Lutz Ave.
Raleigh, NC 27607
p: (919) 782-2822

Richard G. Kamakaris, AIA

Housing Studio
17433 Harbor Walk Dr.
Cornelius, NC 28031
p: (704) 439-0153

Kerry A. Kane, AIA

Small Kane Webster Conley Architects, PA
3105 Glenwood Ave., Ste. 100
Raleigh, NC 27612-5059
p: (919) 833-1994

Kevin M. Kane, AIA

Davis Kane Architects, PA
503 Oberlin Rd., Ste. 300
Raleigh, NC 27605-1381
p: (919) 782-5225

Zachary N. Kane, AIA

LS3P
227 W. Trade St., Ste. 700
Charlotte, NC 28202-1699

Jayne Kang, AIA

150 Peters Creek Pkwy.
Winston-Salem, NC 27101
p: (857) 928-4050

Krista L. Karlson, AIA

NarmourWright
127 W. Worthington Ave., Ste. 260
Charlotte, NC 28203-4698
p: (704) 236-6122

Mark A. Kasten, AIA

Cahoon & Kasten Architects, P.C.
118 W. Wood Hill Dr.
Nags Head, NC 27959-9394
p: (252) 441-3681

Richard S. Kazebee, AIA

Perkins+Will
330 S. Tryon St., Ste. 300
Charlotte, NC 28202-1916
p: (704) 343-9900

Lisa L. Keel, AIA

NC Department of Transportation
10804 Peppermill Dr.
Raleigh, NC 27614
p: (919) 847-0252

Michael T. Kelly, AIA

4624 Highland Farm Rd.
Hillsborough, NC 27278
p: (919) 732-9606

**Patrick M. Kennedy, AIA**

Winstead Wilkinson Architects, PLLC
1848 Wake Forest Rd.
Raleigh, NC 27608-2730
p: (512) 850-7825

Kevin Lee Kennedy, AIA

Cluck Design Collaborative
2923 S. Tryon St., Ste. 250
Charlotte, NC 28203-5945
p: (704) 405-5980

Craig John Kerins, AIA

The Raleigh Architecture Company
502 S. West St., Ste. 100
Raleigh, NC 27601
p: (512) 934-1979

Michael Ross Kersting, AIA

Michael Ross Kersting Architecture, PA
P.O. Box 12403
Wilmington, NC 28405-0119
p: (910) 686-4704

Matthew John Ketchum, AIA

*Cape Fear Valley Health System,
Engineering Dept.*
3625 Westover Rd.
Durham, NC 27707
p: (910) 615-6660

Phillip R. Kiester, AIA

Tise-Kiester Architects
119 E. Franklin St., Ste. 300
Chapel Hill, NC 27514-3620
p: (919) 967-0159

Jonathan B. Kincheloe, AIA

LS3P ASSOCIATES LTD.
227 W. Trade St., Ste. 700
Charlotte, NC 28202-1699
p: (704) 363-7624

Andrew M. King, AIA

MHAWorks, PA
203 Pleasant Dr.
Carrboro, NC 27510
p: (919) 923-2509

Brian M. King, AIA

Rodgers Builders Inc.
8926 Nellie Ln.
Marvin, NC 28173-7948
p: (704) 582-1940

Elizabeth A. King, AIA

Davis Kane Architects, PA
503 Oberlin Rd., Ste. 300
Raleigh, NC 27605-1381
p: (919) 332-1225

James F. King, AIA

RGG Architects, PLLC
1002 Broad St.
Durham, NC 27705-4144
p: (919) 286-5700

Mary Elizabeth Kingston, AIA

Buncombe County Schools
36 Montview Dr.
Asheville, NC 28801
p: (828) 242-1478

Daniel Alexander Kinken, AIA

McCulloch England Associates Architects
100 Queens Rd., Ste. 200
Charlotte, NC 28204-3156
p: (704) 372-2740

Christina L. Kirivong, AIA

LS3P ASSOCIATES LTD.
3921 Waterford Dr.
Charlotte, NC 28226
p: (585) 305-5173

David B. Kirk, AIA

Integrated Design, P.A.
1111 Oberlin Rd.
Raleigh, NC 27605-1174
p: (919) 931-3068

Ronal E. Kirkpatrick, AIA

ARCONS Design Studio
10550 Independence Pointe Pkwy., Ste. 300
Matthews, NC 28105-2691
p: (980) 245-7755

Alicia Lynn Kirwan, AIA

Kirwan Architecture
3223 Merriman Ave.
Raleigh, NC 27607-7001
p: (919) 820-2404

Emily J. Kite, AIA

Novus / BEW Architects
6 Shady Ln.
Candler, NC 28715
p: (828) 545-0198

Robert C. Klinedinst, AIA

Little
410 Blackwell St., Ste. 10
Durham, NC 27701-3986
p: (919) 474-2537

Timothy Scott Knapp, AIA

Clark Patterson Associates
5800 Providence Grove Ln.
Charlotte, NC 28270-3708
p: (704) 844-8414

Brian Baewon Koh, AIA

Innovative Design, Inc.
850 W. Morgan St.
Raleigh, NC 27603-1614
p: (919) 832-6303

Jason C. Kolano, AIA

BBH Design
5814 Swanston Dr.
Charlotte, NC 28269-9143
p: (704) 948-1686

Elizabeth A. Kolepp-Mayer, AIA

BBH Design
1207 Filmore St., Apt. C
Raleigh, NC 27605-1245
p: (919) 460-6700

John C. Komisin, AIA

Little Diversified Architectural Consulting
5815 Westpark Dr.
Charlotte, NC 28217
p: (704) 525-6350

Matthew C. Koonts, AIA

Clark Nexsen, Inc.
333 Fayetteville St., Ste. 1000
Raleigh, NC 27601-2950
p: (919) 576-2078

Paul D. Kosla, AIA

PDK
1120 Lillibridge Dr.
Leland, NC 28451
p: (410) 610-3283

Gregory P. Kot, AIA

Kot-Hostetler Architects, PLLC
2906 Market St., Unit 101
Wilmington, NC 28403-1262
p: (910) 612-4364

John N. Koury, AIA

John Koury Architect
539 Mammoth Oaks Dr.
Charlotte, NC 28270-5243
p: (704) 206-0212

Donald D. Kranbuehl, AIA

Clark Nexsen, Inc.
333 Fayetteville St., Ste. 1000
Raleigh, NC 27601-2950
p: (919) 836-9751

Jonathan M. Krueger, AIA

FMK Architects
123 New Bern St.
Charlotte, NC 28203-5445
p: (704) 375-9950

Christopher Alan Krupp, AIA

Krupp Associates Architects PC
P.O. Box 2450
Weaverville, NC 28787-2450
p: (630) 440-6428

Allison Green Krusch, AIA

18680 Long Lake Dr.
Boca Raton, FL 33496-1939
p: (336) 601-1113

Brian J. Kubecki, AIA

Walter Robbs Callahan & Pierce Architects
530 N. Trade St., Ste. 301
Winston-Salem, NC 27101-2957
p: (336) 725-1371

Korla K. Kudjiku, AIA

FreemanWhite
8845 Red Oak Blvd.
Charlotte, NC 28217-5593
p: (704) 293-4670

Douglas A. Kuhns, AIA

DK Design, pllc
2903 Dunhaven Dr.
Garner, NC 27529
p: (919) 329-9491

Juliane Kuminski, AIA

Clark Nexsen, Inc.
333 Fayetteville St., Ste. 1000
Raleigh, NC 27601
p: (919) 306-7547

Timothy Kurmaskie, AIA

Architects Kurmaskie & Tolson Associates, Inc.
1030 Washington St.
Raleigh, NC 27605-1258
p: (919) 633-4286

Philip A. Kuttner, AIA

Little Diversified Architectural Consulting
3306 Meadow Bluff Dr.
Charlotte, NC 28226-1125
p: (704) 561-3403

David M. Kuykendall, AIA

310 Architecture + Interiors
1204 Courtland Dr.
Raleigh, NC 27604
p: (919) 414-5515

L**Jonathan Thomas LaCorte, AIA**

Ross/Deckard Architects, PA
4010 Wake Forest Rd.
Raleigh, NC 27609
p: (919) 875-0001

Dudley Boatwright Lacy, AIA

O'Brien/Atkins Associates
3802 Eton Rd.
Durham, NC 27707-5120
p: (919) 403-0805

Henry H. Lafferty, AIA

Joseph K. Oppermann-Architect, PA
1619 Lynwood Ave.
Winston-Salem, NC 27104-4308
p: (704) 560-1434

Scott T. Lagstrom, AIA

Gensler
113 Creek Park Dr.
Cary, NC 27513
p: (919) 623-0020

Scott J. Lahr, AIA

KlingStubbins
2607 Grant Ave.
Raleigh, NC 27608
p: (336) 255-6029

David M. Lambert, AIA

Lambert Architecture + Interiors
125 Sunnynoll Ct., Ste. 200
Winston-Salem, NC 27106-5088
p: (336) 777-3657

Kenneth A. Lambla, AIA

UNC Charlotte
9201 University City Blvd.
Charlotte, NC 28223-0001
p: (704) 687-0090

David M. Lancor, AIA

Clark Nexsen Architecture & Engineering
245 Weston Rd.
Arden, NC 28704
p: (828) 221-0787

Barbara D. Lane, AIA

Lane Architecture
2633 Laburnum Ave.
Charlotte, NC 28205
p: (704) 377-8036

Individual Architect Members



Gary R. Lang, AIA

The FWA Group
1901 Kenwood Ave.
Charlotte, NC 28205
p: (704) 332-7004

John S. Langdon, AIA

2903 Notchview Ct.
Charlotte, NC 28210
p: (704) 643-6567

William K. Langdon, AIA

William Langdon Architecture
20 Battery Park Ave., Ste. 820
Asheville, NC 28801-2236
p: (828) 252-0296

James Richard Langlois, AIA

HDR Architecture
440 S. Church St., Ste. 1000
Charlotte, NC 28202-2075
p: (704) 995-3928

Eric James Lankes, AIA

Perkins + Will
P.O. Box 14747
Durham, NC 27709-4747
p: (919) 433-5331

Scott A. LaPorte, AIA

Gensler
12024 N. Exeter Way
Raleigh, NC 27613
p: (586) 484-2728

Robert J. Lauer, Jr., AIA

ADW Architects, P.A.
101 W. Worthington Ave., Ste. 270
Charlotte, NC 28203
p: (704) 379-1919

William B. Laughlin, AIA

Moseley Architects
11430 N. Community House Rd., Ste. 225
Charlotte, NC 28277-1600
p: (704) 737-8971

Andrew O. Lawrence, AIA

Olive Architecture, PLLC
436 N. Harrington St., Ste. 140
Raleigh, NC 27603-5908
p: (919) 601-3688

Leanne Nelson Lawrence, AIA

LS3P ASSOCIATES LTD.
710 Sailor Ct.
Kure Beach, NC 28449-4822
p: (910) 790-9901

Thomas P. Lawton, AIA

Thomas Lawton Architects, PLLC
10 E. Market St., Ste. C
Black Mountain, NC 28711
p: (828) 669-8670

Roger E. Layman, AIA

LaBella Associates
455 S. Main St., Ste. 220
Davidson, NC 28036-8022
p: (704) 439-2931

Edward A. Layton, AIA

Gensler
530 Hillsborough St.
Raleigh, NC 27603-1730
p: (919) 239-7832

Bang T. Le, AIA

Clearescapes, PA
311 W. Martin St., #200
Raleigh, NC 27601-1352
p: (919) 247-8625

Charles E. Leaf, AIA

Watts Leaf Architects, PA
101 N. McDowell St., Ste. 112
Charlotte, NC 28204-2264

Julie W. Leary, AIA

Clark Nexsen
333 Fayetteville St.
Raleigh, NC 27601
p: (919) 828-1876

Michael S. Leatherwood, AIA

THE ARCHITECTURAL STUDIO, PLLC
129 Woolsey Hts.
Waynesville, NC 28786-3951
p: (828) 456-7529

Timothy O. Ledgerwood, AIA

Carolinas Healthcare System
Dept. of Architecture, P.O. Box 32861
Charlotte, NC 28232-2861
p: (704) 400-7550

Donald R. Lee, FAIA

Clark Patterson Lee
6302 Fairview Rd., Ste. 102
Charlotte, NC 28210-2227
p: (704) 331-9131

Mark E. Lee, AIA

Melee Design
14 Musket Ct., P.O. Box 3375
Bald Head Island, NC 28461
p: (910) 477-3233

Min H. Lee, AIA

A.L.R. Architecture
138 Elgin Ln.
Mooresville, NC 28115
p: (704) 660-5672

Roger L. Leeson, AIA

Red Iron Architects
130 Lake Hollow Cir.
Cary, NC 27513-4929
p: (919) 807-9015

John C. Legerton, AIA

Legerton Architecture, P.A.
21 N. Liberty St.
Asheville, NC 28801-1822
p: (828) 251-9125

Glen Russell Lehmann, AIA

LMHT ASSOCIATES, P.A.
2805 Meridian Pkwy.
Durham, NC 27713-2278
p: (919) 563-8669

Jo Ramsay Leimenstoll, AIA

Ramsay Leimenstoll, Architect
P.O. Box 823
Greensboro, NC 27402-0823
p: (336) 274-2743

Wayne T. Lekan, AIA

Redline Design Group
767 Angora Creek Rd.
South Lake Tahoe, CA 96150
p: (530) 600-3185

Craig D. Leonard, AIA

The East Group, PA
2762 Rue Sans Famille
Raleigh, NC 27607-3051
p: (919) 322-4964

Terry J. Leonard, AIA

Shook Kelley
2151 Hawkins St., Ste. 400
Charlotte, NC 28203-6904
p: (704) 377-0661

Crystal N. Lester, AIA

ai Design Group, Inc.
509 N. Graham St., Unit 3F
Charlotte, NC 28202-1487
p: (704) 731-8066

Jason S. Lettie, AIA

Cline Design Associates, PA
125 N. Harrington St.
Raleigh, NC 27603-1719
p: (919) 833-6413

Erin Sterling Lewis, AIA

in situ studio
1229 Courtland Dr.
Raleigh, NC 27604-1338
p: (919) 397-3951

David L. Liberatore, AIA

Clark Patterson Lee
415 Hillsborough St., Ste. 100
Raleigh, NC 27603-1727
p: (919) 460-6700

Alan A. Liddy, AIA

SSOE, Inc.
2520 Meridian Pkwy., Ste. 450
Durham, NC 27713-4203
p: (843) 793-4584

Davis H. Liles, AIA

Davis H. Liles Architect PLLC
912 Cherokee Rd.
Charlotte, NC 28207
p: (704) 650-1429

Christopher John Lindenfelser, AIA

Clark Nexsen, Inc.
P.O. Box 12991
Raleigh, NC 27605
p: (919) 828-1876

Rodney M. Lindsey, AIA

Lindsey Architecture
125 S. Elm St., Ste. 300
Greensboro, NC 27401-2644
p: (336) 617-4402

Eric John Lindstrom, AIA

SIL+a Architects
214 Burgess St.
Fayetteville, NC 28301-5022
p: (910) 484-4989

Kent A. Lineberger, AIA

Kent Lineberger Architecture, PLLC
2108 South Blvd.
Charlotte, NC 28203-5043
p: (704) 334-6366

Stephen Thomas Lineberger, AIA

708 E. Worthington Ave.
Charlotte, NC 28203
p: (704) 877-8976

Tony J. Lineberry, AIA

Lineberry Architectural Group, P.A.
2321 Blue Ridge Rd., Ste. 201
Raleigh, NC 27607-6453
p: (919) 786-0229

Joshua M. Linger, AIA

Charlotte-Mecklenburg Schools
3301 Stafford Dr.
Charlotte, NC 28208-3576
p: (919) 656-9733

John J. Linn, AIA

John Joseph Linn, Architecture
3644 Rising River Ln.
Greensboro, NC 27409-8957
p: (336) 808-3433

Clara Chen Liou, AIA

1251 Sydney Dr.
Charlotte, NC 28270
p: (704) 847-9846

Paul J. Lipchak, AIA

Ratio Architects, Inc.
2121 Timber Dr.
Raleigh, NC 27604-2221
p: (919) 256-4972

David Brian Lisle, AIA

Lisle Architecture & Design, Inc.
614 Market St.
Wilmington, NC 28401-4637
p: (910) 815-0504

David Goulding Little, AIA

Gensler
10734 Waycross Dr.
Huntersville, NC 28078
p: (980) 939-2064

Frank Arnell Little, AIA

Gantt Huberman Architects, a Division of Bergmann Associates
104 Claremont Way
Mooresville, NC 28117
p: (704) 987-9017

Ryan Christopher Lockett, AIA

Integrated Design, P.A.
1111 Oberlin Rd.
Raleigh, NC 27605-1174
p: (919) 782-3790

Joleen Alison Lockhart, AIA

Lockhart Architectural Consulting, PLLC
1838 Wake Forest Rd.
Raleigh, NC 27608
p: (919) 622-4129

Timothy Loken, AIA

Little Diversified Architectural Consulting
5815 Westpark Dr.
Charlotte, NC 28217-3554
p: (704) 561-7409

Ricky L. Loman, AIA

Ricky L. Loman, AIA, Architect
603 Summit Ave., Ste. 102
Greensboro, NC 27405-7700
p: (336) 273-7999

**Gregory S. Long, AIA**

Central Piedmont Community College
P.O. Box 35009
Charlotte, NC 28235-5009
p: (704) 330-6316

Jon David Long, AIA

Durham Public Schools
25 Remington Ct.
Youngsville, NC 27596
p: (919) 556-9844

Peter S. Looper, AIA

Fisher Architects, PA
351 Merrimon Ave.
Asheville, NC 28801-1223
p: (828) 216-9753

Andrew J. Lopina, AIA

Thomas H. Hughes Architecture, PA
720 Coliseum Dr., Ste 112
Winston-Salem, NC 27106-5355
p: (336) 722-4447

Thomas Charles Loter, AIA

The University of North Carolina at Chapel Hill
2709 Bartlett Cir.
Hillsborough, NC 27278-6796
p: (919) 225-9513

Jason K. Loucks, AIA

Little Diversified Architectural Consulting
5815 Westpark Dr.
Charlotte, NC 28217
p: (704) 561-4568

L. Mark Loudermilk, AIA

Becker Morgan Group, Inc.
3205 Randall Pkwy., Ste. 211
Wilmington, NC 28403-2569
p: (910) 622-0765

Michael Brandon Love, AIA

City of Lumberton, N.C.
P.O. Box 766
Rowland, NC 28383
p: (910) 671-3976

Tim J. Lovett, AIA

ArchitectsLovett
1118 Buchanan St.
Charlotte, NC 28203-5206
p: (202) 957-5301

Thomas E. Low, AIA

Thomas E. Low
2030 Dartmouth Pl.
Charlotte, NC 28207-1408
p: (704) 996-0349

David O. Loy, AIA

LS3P ASSOCIATES LTD.
227 W. Trade St., Ste. 700
Charlotte, NC 28202-1699
p: (704) 371-7890

Christopher A. Lucas, AIA

LS3P ASSOCIATES LTD.
2528 Independence Blvd., Ste. 200
Wilmington, NC 28412-2591
p: (910) 790-9901

Jonathan Lucas, AIA

What on Earth Architecture
6 Richard St.
Asheville, NC 28803
p: (828) 236-2947

Daniel P. Ludwig, AIA

CRB USA
1007 Newington Way
Apex, NC 27502-4360
p: (919) 924-3943

Donald M. Luke, AIA

P.O. Box 396
Leicester, NC 28748-0396
p: (828) 231-1740

Kenneth H. Luker, AIA

The Freelon Group, Inc.
5310 S. Alston Ave., Ste. 300
Durham, NC 27713-4381
p: (919) 941-9790

Mark S. Lusk, AIA

Mark Lusk Architecture PLLC
120 Wedgewood Dr.
Morganton, NC 28655
p: (843) 801-1775

Troy C. Luttman, AIA

Luttman Architecture, Inc.
4804 Shadow Pine Dr.
Charlotte, NC 28269-5137
p: (704) 377-6464

Kathryn L. Lynn, AIA

SfL+a Architects
3210 Ridge Mill Run, Apt. 106
Raleigh, NC 27612-5574
p: (919) 608-5136

L. Richard Lyon, III, AIA

*Gantt Huberman Architects, a Division of
Bergmann Associates*
9412 Robert Burns Ct.
Charlotte, NC 28213
p: (704) 374-0916, ext. 242

M**Richard D. Mack, AIA**

RDM Architecture PA
308 Kimberly Rd.
Davidson, NC 28036
p: (704) 987-9727

Kraig Conrad Magas, AIA

Don Duffy Architecture
3621 Commonwealth Ave.
Charlotte, NC 28205
p: (704) 756-6417

Kent A. Main, AIA

5509 Eagle Lake Dr.
Charlotte, NC 28217
p: (704) 336-5721

Michael R. Majewski, AIA

M/I Homes of Raleigh
1511 Sunday Dr., Ste. 100
Raleigh, NC 27607-5195
p: (919) 233-5736

Matthew Garrett Majors, AIA

Axiom Architecture
333 W. Trade St., Unit 200
Charlotte, NC 28202-1984
p: (704) 332-2942

Marvin J. Malecha, FAIA

NC State University College of Design
50 Pullen Rd., Ste. 200, Campus Box 7701
Raleigh, NC 27695-7701
p: (919) 649-0646

John Stanton Mang, AIA

Intec Group, Inc.
214 W. Tremont Ave., Ste. 301
Charlotte, NC 28203-4979
p: (704) 372-7910

Thomas R. Manley, AIA

BB+M Architecture
1435 W. Morehead St., Ste. 160
Charlotte, NC 28208-5209
p: (704) 334-1716

Enzo G. Marfella, AIA

Intec Group, Inc.
214 W. Tremont Ave., Ste. 301
Charlotte, NC 28203
p: (704) 502-7250

Kevin S. Marion, AIA

Moser Mayer Phoenix Associates, PA
328 E. Market St., Ste. 200
Greensboro, NC 27401-2988
p: (336) 373-9800

Felix D. Markham, AIA

Duke University Medical Center
3504 Eastis Dr.
Durham, NC 27705-5002
p: (919) 286-8306

Kim E. Marks, AIA

ai Design Group, Inc.
330 S. Tryon St., Ste. 500
Charlotte, NC 28202-2041
p: (704) 948-5899

Kimberly C. Marland, AIA

Marland Architecture
393 Glendale Dr.
Boone, NC 28607
p: (828) 964-9274

Michael G. Marshall, AIA

Marshall Design, p.a., Architecture
3106 Horse Pen Creek Rd.
Greensboro, NC 27410-9702
p: (336) 282-4373

David F. Martin, AIA

FreemanWhite
8845 Red Oak Blvd.
Charlotte, NC 28217-5593
p: (704) 586-2410

John W. Martin, AIA

Adams + Associates Architecture
126 N. Main St.
Mooresville, NC 28115-2526
p: (704) 756-6447

Kenneth Martin, AIA

NC National Guard
1636 Gold Star Dr.
Raleigh, NC 27607
p: (919) 557-5244

Peter C. Martin, AIA

Peter C. Martin
3200 Corporate Dr., Ste. A
Wilmington, NC 28405
p: (910) 833-8535

Martha M. Mason, AIA

Martha Mason
607 W. Front St.
Burlington, NC 27215-3770
p: (336) 570-0552

Mark A. Masters, AIA

Masters Gentry Architects, P.A.
111 E. Chestnut St.
Asheville, NC 28801-2314
p: (828) 236-2888

Daniel R. Mathews, AIA

Southeastern Installation, Inc.
207 Cedar Lane Dr.
Lexington, NC 27292-5711
p: (336) 956-2882

Jane G. Mathews, AIA

Mathews Architecture, P.A.
34 Wall St., Ste. 307
Asheville, NC 28801-2727
p: (828) 253-4300

Mary E. Mathews, AIA

WHN Architects, PA
2112 Long Ridge Ln.
Charlotte, NC 28214
p: (704) 333-9952

David S. Maurer, AIA

Maurer Architecture
119 E. Hargett St., Ste. 300
Raleigh, NC 27601-1580
p: (919) 829-4969

Ashley D. May, AIA

JDavis Architects, PLLC
3018 Churchill Rd.
Raleigh, NC 27607-3717
p: (919) 789-9055

Galen May, AIA

Western Carolina University
P.O. Box 3172
Cullowhee, NC 28723
p: (828) 342-7315

Larry E. May Jr., AIA

McCulloch England Associates Architects
100 Queens Rd., Ste. 200
Charlotte, NC 28204-3156
p: (704) 847-6210

Kenneth C. Mayer, FAIA

Moser Mayer Phoenix Associates, PA
328 E. Market St., Ste. 200
Greensboro, NC 27401-2988
p: (336) 373-9800

Individual Architect Members



Robert Kipp Mayer, AIA
Odell Associates, Inc.
 800 W. Hill St., Fl. 3
 Charlotte, NC 28208-5361
 p: (704) 414-1728

Tari K. Maynor-Brady, AIA
Elon University
 747 Cannonade Dr.
 Whitsett, NC 27377-8003
 p: (336) 603-8180

Patrick C. Mays, AIA
 20000 Davidson Concord Rd.
 Davidson, NC 28036-8773
 p: (704) 765-1881

Timothy T. McAuliffe, AIA
Little
 410 Blackwell St., Ste. 10
 Durham, NC 27701-3986
 p: (919) 851-9488

Terence P. McCabe, AIA
WHR Architects, Inc.
 811 W. Hargett St.
 Raleigh, NC 27603-1603
 p: (919) 833-8818

Stephen A. McCall, AIA
The FWA Group
 500 East Blvd.
 Charlotte, NC 28203-5110
 p: (704) 332-7004

Patrick S. McConnell, AIA
Smith Sennett Architecture, PA
 4600 Lake Boone Trl., Ste. 205
 Raleigh, NC 27607-7529
 p: (919) 372-7074

Les G. McCormick, AIA
Studio McCormick
 59C College St., Apt. 404
 Asheville, NC 28801-2893
 p: (828) 414-4866

Rebecca L. McCormick, AIA
 439 Brent St.
 Winston-Salem, NC 27103
 p: (336) 655-5740

Stuart H. McCormick, AIA
Lambert Architecture + Interiors
 125 Sunnynoll Ct., Ste. 200
 Winston-Salem, NC 27106-5088
 p: (336) 777-3657

Kevin A. McDade, AIA
Moseley Architects
 11430 N. Community House Rd., Ste. 225
 Charlotte, NC 28277-1600
 p: (704) 540-3755

Suzanne L.A. McDade, AIA
Moseley Architects
 11430 N. Community House Rd., Ste. 225
 Charlotte, NC 28277-1600
 p: (704) 540-3755

L. Kenneth McDaniel, AIA
Walter Robbs Callahan & Pierce Architects
 530 N. Trade St., Ste. 301
 Winston-Salem, NC 27101-2957
 p: (336) 725-1371

Albert M. McDonald, AIA
Clark Nexsen, Inc.
 333 Fayetteville St., Ste. 1000
 Raleigh, NC 27601-2950
 p: (919) 426-6345

Daniel S. McDonald, AIA
Carolina East Medical Center
 2000 Neuse Blvd., P.O. Box 12157
 New Bern, NC 28560-3449
 p: (704) 783-5096

John M. McGahey, AIA
McGahey Design, PA
 1510 Mechanical Blvd., Ste. 100
 Garner, NC 27529-2564
 p: (919) 779-0019

Jane Harrison McGarry, AIA
 906 Edgewater Cir.
 Chapel Hill, NC 27516-4498
 p: (919) 368-4662

James W. McGlade, AIA
BHDP Architecture
 844 Stroud Cir.
 Wake Forest, NC 27587
 p: (919) 453-0844

John T. McGrann, AIA
 42 Ridgehaven Dr.
 Asheville, NC 28804-1979
 p: (804) 551-1699

Todd R. McGraw, AIA
Wright McGraw Beyer Architects PA
 2201 Water Ridge Pkwy., Ste. 550
 Charlotte, NC 28217-5517
 p: (704) 535-6374

Alan D. McGuinn, FAIA
ARCA Design
 12 Church St., Ste. 25
 Asheville, NC 28801-3304
 p: (828) 628-1930

James W. McKay, AIA
Clark Nexsen, Inc.
 333 Fayetteville St., Ste. 1000
 Raleigh, NC 27601-2950
 p: (919) 828-1876

Piper Anne McKee, AIA
Meyer Greeson Paullin Benson, PA
 4901 Fairheath Rd.
 Charlotte, NC 28210
 p: (704) 375-1001

Shawn M. McKeever, AIA
Alberice Architecture + Design, P.A.
 9 Shadowbrook Dr.
 Weaverville, NC 28787
 p: (843) 327-3727

Ryan R. McKibben, AIA
Ryan McKibben Architect
 P.O. Box 2568
 Cashiers, NC 28717
 p: (828) 743-3033

Harry L. McKinney, Jr., AIA
Harry McKinney, Architect
 1205 Castlemoor Ct.
 Raleigh, NC 27606
 p: (919) 852-3670

W. Hunt McKinnon, AIA
 1871 Quail Ridge Rd., Unit C
 Greenville, NC 27858-0908
 p: (252) 916-3220

Julie M. McLaurin, AIA
O'Brien/Atkins Associates
 5001 S. Miami Blvd.
 Durham, NC 27703-8526
 p: (919) 941-9000

Margaret S. McLaurin, AIA
Meg McLaurin, AIA, Architect
 511 Hillsborough St.
 Raleigh, NC 27603-1729
 p: (919) 754-0808

Albrecht N. McLawhorn, AIA
MHAWorks, PA
 2104 Crooked Creek Rd.
 Greenville, NC 27858
 p: (252) 215-3072

Michael R. McLeod, AIA
Michael R. McLeod, Architect, P.A.
 72 South End Ct.
 Hampstead, NC 28443
 p: (910) 620-7674

James Daniel McNamee, AIA
Neighboring Concepts, PLLC
 2740 Burnt Mill Rd.
 Charlotte, NC 28210
 p: (704) 374-0916

Michelle McNutt, AIA
WHR Architects, Inc.
 7320 Bonnie Ridge Ct.
 Raleigh, NC 27615-6114
 p: (919) 609-2633

Duncan H. McPherson, AIA
Samsel Architects, P.A.
 285 Riverview Dr.
 Asheville, NC 28806-4443
 p: (828) 337-0310

James Daniel McRae, AIA
MBAJ Architecture
 1230 W. Morehead St., Ste. 214
 Charlotte, NC 28208-5206
 p: (704) 731-7000

James A McWhorter, III, AIA
 510 Meadowmont Village Cir., Apt. 245
 Chapel Hill, NC 27517-7584
 p: (919) 244-5347

Jonathan Lee Medlin, AIA
Design Development
 7718 San Gabriel St.
 Raleigh, NC 27613-1493
 p: (919) 673-1940

David Michael Meech, AIA
KSQ Architects, PC
 3564 Weddington Oaks Dr.
 Matthews, NC 28104
 p: (704) 321-9800

Edwin Terrel Meek, AIA
EDWIN TERREL MEEK, ARCHITECT
 5 Pickwick Rd.
 Asheville, NC 28803-2507
 p: (828) 301-0449

Lee N. Mehler, AIA
LMHT ASSOCIATES, P.A.
 2805 Meridian Pkwy.
 Durham, NC 27713-2278
 p: (919) 493-9139

Erik V. Mehlman, AIA
BuildSense Architecture, PC
 502 Rigsbee Ave., Ste. 201
 Durham, NC 27701
 p: (919) 667-0404

Jonathan C. Meier, AIA
 4506 Columbine Ct.
 Charlotte, NC 28226-5188
 p: (415) 243-0555

Mark Craig Meier, AIA
 440 S. Church St., Ste. 1000
 Charlotte, NC 28202-2075
 p: (704) 628-0425

Sara Kathleen Melanson, AIA
Clark Nexsen Architecture & Engineering
 One West Pack Sq., Ste. 1501
 Asheville, NC 28801
 p: (828) 232-0608

Gregory G. Melton, AIA
Holland & Hamrick, Architects, PA
 2101 Washburn Rd.
 Shelby, NC 28150
 p: (704) 434-7187

Marcelo Gabriel Menza, AIA
CJMW Architecture
 119 Brookstown Ave., Ste. 100
 Winston-Salem, NC 27101-5245
 p: (336) 724-1503

Gregory Van Mercer, AIA
Mercer Architecture, Inc.
 1015 Hutton Ln., Ste. 106
 High Point, NC 27262-7239
 p: (336) 885-1200

Pierre F. Mercier, AIA
Studio Forty
 5540 Centerview Dr., Ste. 409
 Raleigh, NC 27606
 p: (919) 787-1853

Bryan Keith Mermans, AIA
Mermans Architecture & Design
 3615 Arborway
 Charlotte, NC 28211
 p: (704) 375-1062

James W. Merriman, AIA
 330 S. Tryon St., Ste. 300
 Charlotte, NC 28202-1916
 p: (704) 334-3595

Michael T. Mesnard, AIA
Cline Design Associates, PA
 125 N. Harrington St.
 Raleigh, NC 27603-1719
 p: (919) 833-6413

Matthew D. Messick, AIA
Walter Robbs Callahan & Pierce Architects
 530 N. Trade St., Ste. 301
 Winston-Salem, NC 27101-2957
 p: (336) 201-0758



Douglas R. Metcalf, AIA

Odell Associates, Inc.
4052 Arbor Way
Charlotte, NC 28211
p: (704) 414-1892

Jeffrey D. Metz, AIA

Little Diversified Architectural Consulting
9917 Shellview Ln.
Charlotte, NC 28214-1076
p: (704) 677-2814

James L. Metze, AIA

Little Diversified Architectural Consulting
3521 Winslow Green Dr.
Charlotte, NC 28210
p: (704) 561-3441

Charles F. Meyer, AIA

HDR Architecture
440 S. Church St., Ste. 1000
Charlotte, NC 28202-2075
p: (704) 248-3609

James E. Meyer, AIA

2161 Norton Rd.
Charlotte, NC 28207
p: (704) 377-9022

Joseph T. Meyer, AIA

ai Design Group, Inc.
330 S. Tryon St., Ste. 500
Charlotte, NC 28202-2041
p: (704) 299-2201

Steven L. Meyer, AIA

one m Architecture
7024 Foxworth Dr.
Charlotte, NC 28226-7633
p: (704) 362-0053

Gustavo E. Mibelli, AIA

Mecklenburg County / BSSA-AFM
3205 Freedom Dr., Ste 101
Charlotte, NC 28208-2873
p: (704) 491-7879

Kenneth R. Michael, AIA

Womble, Carlyle, Sandridge, Rice
5013 Meadow Hill Ct.
Winston-Salem, NC 27106-4279
p: (336) 922-6258

David J. Miller, AIA

222-1 The Overlook Rd.
Banner Elk, NC 28604
p: (828) 963-7077

John A. Miller, AIA

Circa Architecture
4022 Foxmoor Dr.
Charlotte, NC 28226-7846
p: (704) 341-5299

Laurie K. Miller, AIA

Laurie Miller Architect
45 Sleepy Hollow Dr.
Asheville, NC 28805
p: (828) 337-8933

Laura L. Miller, AIA

LS3P ASSOCIATES LTD.
2528 Independence Blvd., Ste. 200
Wilmington, NC 28412-2591
p: (910) 790-9901

Rebecca Miller, AIA

Mecklenburg County / BSSA-AFM
2524 Lawton Bluff
Charlotte, NC 28226
p: (704) 364-1522

Tony F. Miller, AIA

Miller Architecture
715 N. Church St., Unit 140
Charlotte, NC 28202-2217
p: (704) 342-3534

G. Earl Miranda, AIA

3720 Planters Watch Dr.
Charlotte, NC 28278
p: (704) 583-0241

Ashish Mishra, AIA

Mishra Architecture PLLC
6800 S. Creek Rd.
Charlotte, NC 28277-3885
p: (704) 443-7897

Kimberly M. Mobley, AIA

*Gantt Huberman Architects, A Division of
Bergmann Associates*
500 N. Tryon St.
Charlotte, NC 28202-2232
p: (704) 799-6772

Bryan M. Moffitt, AIA

ARCA Design
67 Squires Ln.
Candler, NC 28715
p: (828) 665-0883

Joseph T. Monico, AIA

DAS Architecture, Inc.
101 W. Worthington Ave., Ste. 240
Charlotte, NC 28203-0061
p: (704) 333-3360

Catherine M. Monroe, AIA

The Housing Studio, P.A.
333 W. Trade St., Unit 300
Charlotte, NC 28202-1983
p: (704) 343-0166

William G. Monroe, AIA

WGM Design Inc.
916 W. 5th St., Ste. 200
Charlotte, NC 28202-1313
p: (704) 342-9876, ext. 3250

Kevin G. Montgomery, FAIA

O'Brien/Atkins Associates
204 Hardwick Dr.
Durham, NC 27713
p: (919) 941-9000

Michael C. Montgomery, AIA

Odell Associates, Inc.
800 W. Hill St., Fl. 3
Charlotte, NC 28208-5361
p: (704) 414-1778

W. James Montgomery, AIA

McClure Nicholson Montgomery Architects
2108 South Blvd., Ste. 110
Charlotte, NC 28203-5051
p: (704) 522-9019

Alan L. Moore, AIA

CJMW Architecture
119 Brookstown Ave., Ste. 100
Winston-Salem, NC 27101-5245
p: (336) 761-0942

Brad D. Moore, AIA

Elon University
103 Forestview Dr.
Elon, NC 27244
p: (336) 833-0122

Bruce W. Moore, AIA

HDR Architecture
440 S. Church St., Ste. 1000
Charlotte, NC 28202-2075
p: (704) 643-1860

James H. Moore, AIA

JM Architecture PLLC
391 Stanaford Rd.
Winston-Salem, NC 27104-1519
p: (336) 765-9145

Marques L. Moore, AIA

LS3P ASSOCIATES LTD.
7725 Rathlin Ct.
Charlotte, NC 28270-0336
p: (434) 665-7780

Michael Christopher Moore, AIA

Presbyterian Healthcare
219 Mays Mills Dr.
Cramerton, NC 28032-1627
p: (704) 384-5665

Michael L. Moore, AIA

MOORE HOCUTT Architects, PLLC
2492 Kaleigh Way
Browns Summit, NC 27214
p: (336) 932-1667

Robert E. Moore, AIA

Robert E. Moore Architect
100 N. Sutherland Ave.
Monroe, NC 28110-3800
p: (704) 578-5732

Terry B. Moore, AIA

Business Resource Group
1214 Country Pl.
Matthews, NC 28105
p: (704) 904-6840

Thomas B. Moore, AIA

Architectvs MCMLXXXVIII
20300 Shearer Rd.
Davidson, NC 28036
p: (704) 335-1935

David D. Morais, AIA

Adams + Associates Architecture
126 N. Main St.
Mooresville, NC 28115
p: (704) 664-1311

Christopher W. Morales, AIA

FreemanWhite
4508 Rustling Woods Dr.
Denver, NC 28037
p: (704) 586-2403

Julie A. Moran, AIA

70 W. Kensington Rd.
Asheville, NC 28804-1442
p: (404) 803-9868

Thomas A. Moreau, AIA

TMA Architect, P.A.
P.O. Box 39355
Greensboro, NC 27438-9355
p: (336) 282-7171

Melanie Daniels Moreschi, AIA

Skanska USA Building, Inc.
5008 Perception Ln.
Raleigh, NC 27613-6237
p: (919) 909-6648

Deborah G. Morgan, AIA

Garner & Brown Architects PA
1718 East Blvd.
Charlotte, NC 28203-5824
p: (704) 333-1051

Jeffrey Scott Morgan, AIA

LS3P ASSOCIATES LTD.
1526 Lilac Rd.
Charlotte, NC 28209
p: (704) 333-6686

Lisa Lee Morgan, AIA

Calor Energy
3510 Fielding Ave.
Charlotte, NC 28211
p: (704) 506-7157

Natalie J. Morgan, AIA

Morgan Architecture + Consulting, PLLC
308 S. Franklin St.
China Grove, NC 28023
p: (704) 798-4046

Anthony J. Morlando, AIA

ClearSight Architecture, PLLC
4325 E. WT Harris Blvd., #44146
Charlotte, NC 28215
p: (704) 631-6589

Noah D. Morris, AIA

JDavis Architects, PLLC
306 Pell St.
Raleigh, NC 27604-1248
p: (919) 264-5226

Brian T. Morrison, AIA

Little Diversified Architectural Consulting
5815 Westpark Dr.
Charlotte, NC 28217
p: (704) 561-3426

Catherine C. Morrison, AIA

*Gantt Huberman Architects, a Division of
Bergmann Associates*
500 N. Tryon St.
Charlotte, NC 28202-2232
p: (917) 575-3448

Eric W. Morrison, AIA

Eric W. Morrison, P.A., Architecture
507 Heritage Pl.
Greensboro, NC 27405-7731
p: (336) 468-2222

Individual Architect Members



William D. Moser, AIA

Moser Mayer Phoenix Associates, PA
328 E. Market St., Ste. 200
Greensboro, NC 27401-2988
p: (336) 373-9800

David P. Moses, Jr., AIA

David Patrick Moses Architect, PLLC
P.O. Box 783
Linville, NC 28646-0783
p: (828) 898-6396

Daniel J. Moskop, AIA

Dan Huffman Architecture
4417 Laurel Hills Rd.
Raleigh, NC 27612
p: (919) 332-3422

Mark D. Mucci, AIA

Mind's Eye Architecture, Inc.
1950 Abbott St., Ste. 605
Charlotte, NC 28203-4495
p: (704) 957-4347

Timothy J. Mueller, AIA

SFCS Architects
1927 S. Tryon St., Ste. 207
Charlotte, NC 28203-4688
p: (704) 372-7327

Kristin Mulkey, AIA

Bartlett Hartley & Mulkey Architects PA
1928 South Blvd., Ste. 100
Charlotte, NC 28203-4781
p: (704) 522-9371

Julie A. Mullen, AIA

525 N. Tryon St., Ste. 1707
Charlotte, NC 28202
p: (704) 944-7994

William Michael Mumford, AIA

DesignStrategies
6429 Falls Lake Dr.
Charlotte, NC 28270
p: (704) 344-8540

Charles R. Mummert, AIA

Flad Architects
100 Wild Horse Run
Pittsboro, NC 27312-6521
p: (919) 865-3523

William A. Munyan, AIA

R & M Group – NC, PLLC
205 Regency Exec. Park Dr., Ste. 112
Charlotte, NC 28217
p: (704) 909-7081

Jeffrey R. Mural, AIA

LS3P ASSOCIATES LTD.
434 Fayetteville St., Ste. 1700
Raleigh, NC 27601
p: (919) 829-2712

David K. Murdock, AIA

Mecklenburg County / BSSA-AFM
1433 Ivey Dr.
Charlotte, NC 28205-5316
p: (704) 737-5158

Denny M. Murphy, AIA

2338 Airline Dr.
Raleigh, NC 27607
p: (919) 219-7273

F. Thomas Murphy, AIA

Olive Architecture, PLLC
436 N. Harrington St., Ste. 140
Raleigh, NC 27603-5908
p: (919) 388-0244

Sean P. Murphy, AIA

Perkins + Will
P.O. Box 14747
Durham, NC 27709-4747
p: (919) 967-2319

Christopher W. Muryn, AIA

Shook Kelley
1614 Anderson St.
Charlotte, NC 28205
p: (614) 565-4919

David R. Murray, AIA

MBP
4021 Bellingham Ln.
Charlotte, NC 28215-5310
p: (704) 598-8863

Grace O. Murray, AIA

McCulloch England Associates Architects
100 Queens Rd., Ste. 200
Charlotte, NC 28204-3156
p: (704) 372-2740

John D. Murray, AIA

Bowman Murray Hemingway Architects
514 Market St.
Wilmington, NC 28401-4635
p: (910) 762-2621

Michael J. Murray, AIA

Wagner Murray Architects
601 S. Cedar St., Studio 101
Charlotte, NC 28202-1073
p: (704) 372-8603

N

Robert Michael Naegele, III, AIA

Heery International, PC
434 Fayetteville St., Ste. 1500
Raleigh, NC 27601-1883
p: (919) 801-2972

Nawazish G. Nanji, AIA

RS&H Architects-Engineers-Planners, Inc.
1520 South Blvd., Ste. 200
Charlotte, NC 28203-3700
p: (540) 922-2585

Barton J. Nash, AIA

FreemanWhite
8845 Red Oak Blvd.
Charlotte, NC 28217-5593
p: (704) 523-2230

Nicholas S. Nash, AIA

HDR Architecture
9900 Royal Colony Dr.
Waxhaw, NC 28173-6812
p: (469) 744-4337

Christopher K. Nason, AIA

Beacon Architecture & Design, PLLC
72 Trinitie Trl.
Southern Shores, NC 27949
p: (252) 441-6767

Jeffrey C. Neel, AIA

Novus / BEW Architects
P.O. Box 2442
Fairview, NC 28730
p: (828) 236-9992

Stephen L. Nelson, AIA

WHN Architects, PA
5215 Tanneron Pl.
Charlotte, NC 28226-3308
p: (704) 333-9952

Howard I. Neumann, AIA

5715 Courtview Dr.
Charlotte, NC 28226-6123
p: (704) 568-6074

Kenneth C. Newell, AIA

Stewart Cooper Newell Architects
719 E. 2nd Ave.
Gastonia, NC 28054-7144
p: (704) 865-6311

Mark A. Nicasio, AIA

HDR Engineering, Inc.
440 S. Church St., Ste. 1000
Charlotte, NC 28202-2075
p: (704) 595-7517

Jeffrey E. Nichols, AIA

Adams + Associates Architecture
126 N. Main St.
Mooreville, NC 28115-2526
p: (704) 947-6916

William A. Nichols, Jr., AIA

Queens University of Charlotte
1900 Selwyn Ave., Ste. 204, Burwell Hall
Charlotte, NC 28274-0001
p: (704) 365-6395

Miller Nicholson, AIA

McClure Nicholson Montgomery Architects
2108 South Blvd., Ste. 110
Charlotte, NC 28203-5051
p: (704) 334-0262

Charles J. Nickelson, AIA

Roughton Nickelson De Luca Architects, PA
3608 University Dr., Ste. 204
Durham, NC 27707-6260
p: (919) 490-1266

Michael H. Nicklas, FAIA

Innovative Design, Inc.
850 W. Morgan St.
Raleigh, NC 27603-1614
p: (919) 832-6303

Peter Lassen Nielsen, AIA

PLN3 Consultants
272 Newstock Rd.
Asheville, NC 28804-8749
p: (828) 333-5118

Heather C. Nifong, AIA

Little Diversified Architectural Consulting
2212 Pimpernel Rd.
Charlotte, NC 28213-9273
p: (704) 561-7433

Sara Irene Nomellini, AIA

LPL Financial
4828 Parkway Plaza Blvd.
Charlotte, NC 28217
p: (704) 280-9792

Danny Ray Norman, Jr., AIA

Ramsay Burgin Smith Architects, Inc.
225 N. Main St., Ste. 501
Salisbury, NC 28144-4367
p: (704) 633-3121

Jimmy L. Norwood, Jr., AIA

Norwood Architecture & Design
P.O. Box 4888
Winston-Salem, NC 27115-4888
p: (336) 744-8100

Stephen T. Nowak, AIA

Boomerang Design
2510 Arnold Dr.
Charlotte, NC 28205
p: (704) 568-6241

Walter A. Nurmi, AIA

HDR Architecture
9601 Leeswood Ln.
Matthews, NC 28105
p: (704) 814-9614

Jennifer L. Nussbaum, AIA

FreemanWhite
8845 Red Oak Blvd.
Charlotte, NC 28217-5593
p: (803) 351-7600

Robert E. Nussear, AIA

JDavis Architects, PLLC
510 Glenwood Ave., Ste. 201
Raleigh, NC 27603-1262
p: (919) 835-1500

O

Michael C. O'Brien, AIA

O'Brien Architecture
470 Kenilworth Rd.
Asheville, NC 28805-1759
p: (828) 348-4302

Scott O'Brien, AIA

Lord, Aeck & Sargent, Inc.
1450 Raleigh Rd., Ste. 109
Chapel Hill, NC 27517-8833
p: (919) 913-2661

Thomas W. O'Brien, AIA

O'Brien/Atkins Associates
5001 S. Miami Blvd.
Durham, NC 27703-8526
p: (919) 941-9000

William Hunter O'Cain, AIA

O'Cain Design Group
118 5th Ave. W.
Hendersonville, NC 28792-4332
p: (828) 692-4991

Sydney G. O'Hare, AIA

Davis Kane Architects, PA
503 Oberlin Rd., Ste. 300
Raleigh, NC 27605-1381
p: (919) 413-9583



Patrick C. O'Keefe, AIA

Clark Nexsen, Inc.
333 Fayetteville St., Ste. 1000
Raleigh, NC 27601
p: (919) 828-1876

David J. O'Shea, AIA

LS3P ASSOCIATES LTD.
434 Fayetteville St., Ste. 1700
Raleigh, NC 27601-1784
p: (919) 306-7051

Timothy D. Oakley, AIA

Oakley Collier Architects, PA
109 Candlewood Rd.
Rocky Mount, NC 27804-2132
p: (252) 443-2780

A. Joseph Ockert, AIA

209 Crescendo Dr.
Morrisville, NC 27560
p: (919) 467-6465

Scott P. Ogden, AIA

B + O design studio, pllc
4134 Glen Arbor Dr.
Wilmington, NC 28411
p: (910) 821-0084

Joseph F. Oglebay, AIA

FreemanWhite
8845 Red Oak Blvd.
Charlotte, NC 28217-5593
p: (704) 523-2230

Ernest W. Olds, AIA

Becker Morgan Group, Inc.
3205 Randall Pkwy., Ste. 211
Wilmington, NC 28403-2569
p: (910) 303-9666

Garrett Matthew Olin, AIA

McCulloch England Associates Architects
100 Queens Rd., Ste. 200
Charlotte, NC 28204-3131
p: (704) 372-2740

Stephen L. Onxley, AIA

Onxley Architecture, P.A.
4415 Monroe Rd., Ste. 200
Charlotte, NC 28205-7756
p: (704) 376-8852

Joseph K. Oppermann, FAIA

Joseph K. Oppermann-Architect, PA
539 N. Trade St.
Winston-Salem, NC 27101-2914
p: (336) 721-1711

Jack Ossa, AIA

Gensler
214 N. Tryon St., Ste. 230
Charlotte, NC 28202-3027
p: (704) 358-4485

Andrew H. Osterlund, AIA

Andrew Osterlund, Architect, PLLC
P.O. Box 568
Raleigh, NC 27602-0568
p: (919) 838-9337

Kristen M. Osterlund, AIA

Davis Kane Architects, PA
1717 Evergreen Ave.
Raleigh, NC 27603
p: (919) 719-2812

Katelyn B. Ottaway, AIA

Clark, Nexsen, Owen Barbieri & Gibson
706 Hamilton Rd.
Raleigh, NC 27604-2354
p: (443) 538-6197

Kevin G. Owen, AIA

Owen Architecture, PLLC
939 Burke St., Ste. D
Winston-Salem, NC 27101-2575
p: (336) 761-8246

P

Bret Douglas Page, AIA

Bret Page Architecture, PC
218 Pace St.
Raleigh, NC 27604-1207
p: (919) 215-8634

Jeffrey L. Paine, AIA

Duda/Paine Architects, LLP
333 Liggett St.
Durham, NC 27701-2176
p: (919) 419-8500

Jon E. Palmer, AIA

JP+A Architect, PLLC
516 S. Salisbury Ave.
Spencer, NC 28159
p: (704) 637-3211

James V. Palmieri, AIA

The FWA Group
500 East Blvd.
Charlotte, NC 28203-5110
p: (704) 332-7004, ext. 223

John C. Paquin, AIA

176 Garden Valley Rd.
Statesville, NC 28625
p: (704) 807-8825

Nicholas B. Park, AIA

Prosource Systems Corp.
35 Brookside Pl.
Durham, NC 27705-1971
p: (301) 942-5690

J. David Parke, AIA

ESD Architecture and Interior Design
1615 Tippah Ave.
Charlotte, NC 28205
p: (704) 373-1900

Chadwick Norman Parker, AIA

Gensler
530 Hillsborough St.
Raleigh, NC 27603-1730
p: (919) 341-5761

Lester C. Parker, II, AIA

Smith Sinnett Architecture, PA
1426 Ridge Rd.
Raleigh, NC 27607-6729
p: (919) 744-1470

Michael A. Parker, AIA

First Citizens Bank
927 Jones Wynd
Wake Forest, NC 27587
p: (919) 521-8502

Sanjay Parmar, AIA

Perkins Eastman
520 W. 6th St.
Charlotte, NC 28202-1893
p: (704) 927-6544

Michael P. Parsons, AIA

LMHT ASSOCIATES, P.A.
2805 Meridian Pkwy.
Durham, NC 27713-2278
p: (919) 536-8651

Mitchell L. Parsons, AIA

PNP Design Group, PLLC
111 Paisley St.
Greensboro, NC 27401-2160
p: (336) 378-1812

Mark A. Paskanik, AIA

CRB USA
1255 Crescent Green, Ste. 350
Cary, NC 27518-8128
p: (919) 433-5300

Sanjeev J. Patel, AIA

Duda/Paine Architects, LLP
333 Liggett St.
Durham, NC 27701-2176
p: (919) 688-5133

Fredrick A. Patrick, AIA

UNC – Greensboro
P.O. Box 26170
Greensboro, NC 27402-6170
p: (336) 334-5269

Ian W. Patrick, AIA

Biloba Architecture, PLLC
1901 Conifer Cir.
Charlotte, NC 28213
p: (704) 773-4766

James J. Patrick, AIA

CB Richard Ellis
1732 Tamworth Dr.
Charlotte, NC 28210
p: (704) 246-7628

Bobby W. Patterson, AIA

Architectural Design Associates, PLLC
P.O. Box 888
Clemmons, NC 27012
p: (336) 712-1629

Mark B. Patterson, AIA

ESD Architecture and Interior Design
114 Victoria Park Dr.
Shelby, NC 28150
p: (704) 473-2209

Terrance I. Pattillo, AIA

The Architect's Desk
6738 Fern Ln.
Annandale, VA 22003-1977
p: (919) 995-6672

T.M. Paullin, AIA

Meyer Greeson Paullin Benson, PA
320 S. Tryon St., Ste. 222
Charlotte, NC 28202-1940
p: (704) 375-1001

Brian M. Payne, AIA

BBH Design
1202 Rainesview Ln.
Apex, NC 27502-7150
p: (919) 809-3363

Talmage R. Payne, AIA

PNP Design Group, PLLC
111 Paisley St.
Greensboro, NC 27401-2160
p: (336) 580-0964

Donald B. Peadon, Jr., AIA

Peadon Finein Architecture
920 White Point Dr.
Huntersville, NC 28078-3260
p: (704) 340-0633

Charles A. Pearce, III, AIA

ESPA Architects & Planners
1611 Deercroft Ct.
Greensboro, NC 27407
p: (336) 851-5833

Russell Dean Pearlman, AIA

The Wooten Company
2901 Rue Sans Famille
Raleigh, NC 27607-3046
p: (919) 787-7877

Griffith Anderson Pearson, AIA

Anderson Pearson Architecture
3025 Selwyn Ave.
Charlotte, NC 28209
p: (704) 333-5530

Edward N. Pedersen, AIA

BioPharma Consultant
105 Landser Ct.
Cary, NC 27519-6825
p: (864) 884-2900

Katherine N. Peele, FAIA

LS3P ASSOCIATES LTD.
434 Fayetteville St., Ste. 1700
Raleigh, NC 27601-1784
p: (919) 829-2700

William M. Peery, AIA

IBI Group of North Carolina, PC
801 Corporate Center Dr., Ste. 202
Raleigh, NC 27607-5243
p: (919) 266-3907

Allison H. Pell, III, AIA

the bara process, P.A.
167 W. Main Ave., Ste. 130
Gastonia, NC 28052-4227
p: (704) 607-0454

Travis Walker Pence, AIA

The Wilson Group
P.O. Box 5510
Charlotte, NC 28299-5510
p: (704) 331-9747

Individual Architect Members



Alexander M. Perry, AIA
Gontram Architecture, Inc.
 2300 South Blvd., Apt. 102
 Charlotte, NC 28203
 p: (828) 421-0347

Rick E. Peterson, AIA
RPA Design, PC
 5960 Fairview Rd., Ste. 500
 Charlotte, NC 28210-3113
 p: (704) 887-3500

Joshua A. Pettler, AIA
C3 Studio PLLC
 13 1/2 Eagle St., Ste. L
 Asheville, NC 28801
 p: (828) 423-0575

Kenneth J. Pflieger, AIA
Kenneth J. Pflieger, AIA Architect
 1004 Joanne Ct.
 Kings Mountain, NC 28086
 p: (704) 750-4471

Charles A. Phillips, AIA
Conserve Architecture
 433 Phillips Rd.
 Nacogdoches, TX 75964-8705
 p: (336) 918-3668

William Michael Phillips, AIA
Phillips Architecture, PA
 6601 Six Forks Rd., Ste. 130
 Raleigh, NC 27615
 p: (919) 878-1660

Stefan Pienkny, AIA
 5837 Charing Pl.
 Charlotte, NC 28211
 p: (704) 366-3255

Charles C. Pierce, AIA
 P.O. Box 442
 Mount Mourne, NC 28123
 p: (704) 609-0778

Clark M. Pierce, AIA
Walter Robbs Callahan & Pierce Architects
 530 N. Trade St., Ste. 301
 Winston-Salem, NC 27101-2957
 p: (336) 725-1371

Quinn N. Pillsworth, AIA
Quinn N. Pillsworth, AIA, Architect
 938 W. 5th St.
 Winston-Salem, NC 27101-2588
 p: (336) 721-9180

Scott Joe Pittenger, AIA
Weaver Cooke Construction
 1100 Harper Rd.
 Raleigh, NC 27603
 p: (919) 329-7307

Jeff E. Pitts, AIA
Carolinas Healthcare System
 10237 Edgecliff Rd.
 Huntersville, NC 28078
 p: (704) 947-4887

John P. Plageman, AIA
Plageman Architecture, PLLC
 408 S. Spring St.
 Burlington, NC 27215-5865
 p: (336) 226-3933

Alfred F. Platt, Jr., AIA
Platt Architecture, PA
 33 W. Main St.
 Brevard, NC 28712-4493
 p: (828) 884-2393

Parker J. Platt, AIA
Platt Architecture, PA
 33 West Main St.
 Brevard, NC 28712
 p: (828) 884-2393

Paul B. Poetzsch, AIA
Poetzsch Architecture
 132 Cottage Pl.
 Charlotte, NC 28207-2210
 p: (704) 338-1110

Roger W. Pollock, AIA
Griffin Architects, P.A.
 1 Village Ln., Ste. 1
 Asheville, NC 28803-2617
 p: (828) 274-5979

David R. Polston, AIA
David R. Polston, Architect
 3806 Park Ave., Ste. 2L
 Wilmington, NC 28403-6738
 p: (910) 350-8900

George Pond, AIA
The FWA Group
 500 East Blvd.
 Charlotte, NC 28203-5110
 p: (704) 358-1695

Perry Poole, AIA
Perry Poole Architects
 2301 Red Fox Trl.
 Charlotte, NC 28211
 p: (704) 905-7825

Rodger E. Poole, AIA
 715 Southwest Dr.
 Davidson, NC 28036
 p: (704) 752-1012

David D. Pope, AIA
Union County Public Schools
 201 Venus St.
 Monroe, NC 28112-4029
 p: (704) 296-5960

John W. Pope, AIA
UNC – Greensboro
 P.O. Box 26170
 Greensboro, NC 27402-6170
 p: (336) 334-5269

Edward Louis Portis, AIA
Little Diversified Architectural Consulting
 1519 Chartwell Ct.
 Concord, NC 28025
 p: (704) 561-8772

Chetan Potdar, AIA
DPR Construction
 118 Marengo Dr.
 Morrisville, NC 27560
 p: (919) 468-2584

Russell H. Pound, AIA
C Design Inc.
 1000 W. Morehead St., Ste. 170
 Charlotte, NC 28208-5359
 p: (704) 333-0093, ext. 228

James G. Powell, AIA
ADW Architects, P.A.
 101 W. Worthington Ave., Ste. 270
 Charlotte, NC 28203
 p: (704) 906-5346

Sheela Prabhu, AIA
CRB Architects-Engineers P.C.
 607 Modena Dr.
 Cary, NC 27513
 p: (919) 852-5413, ext. 4513

Tracy E. Pratt, AIA
Tracy E. Pratt, Architect, PLLC
 910 Magnolia St.
 Greensboro, NC 27401-1527
 p: (336) 292-4347

Larry Dean Pressley, AIA
LDPA inc Architecture
 748 Currituck Dr.
 Raleigh, NC 27609-6320
 p: (919) 783-7918

William L. Prestwood, AIA
Don Duffy Architecture
 1720 Wandering Way Dr.
 Charlotte, NC 28226-5736
 p: (704) 358-1878

Barbara Milan Price, FAIA
Barbara Milan Price, FAIA, Architect
 10302 Country Ln.
 Charlotte, NC 28214-9342
 p: (704) 619-6199

Christopher Price, AIA
Christopher Price, Architect
 217 E. Devon Dr.
 Mount Airy, NC 27030
 p: (336) 401-1740

Steven C. Price, AIA
Steven Carter Price Architect
 2318 N. Elm St.
 Greensboro, NC 27408
 p: (336) 378-1350

Andrew Wayne Privette, AIA
Designed To Build, Andrew W. Privette, AIA
 1920 Fort Bragg Rd.
 Fayetteville, NC 28303-6806
 p: (910) 868-2379

Tiffany N. Prudhomme, AIA
Prudhomme Design & Interiors
 521 Wetmur St.
 Hendersonville, NC 28739-4046
 p: (828) 674-0273

Darrell A. Puffer, AIA
Little Diversified Architectural Consulting
 816 Victorian Way
 Fort Mill, SC 29708-6499
 p: (917) 755-2013

Steven T. Pulling, AIA
Roughton Nickelson De Luca Architects, PA
 3608 University Dr., Ste. 204
 Durham, NC 27707-6260
 p: (919) 490-1266

Jeremy Puzycki, AIA
Neighboring Concepts, PLLC
 12112 Abundance Cir.
 Huntersville, NC 28078
 p: (704) 941-0999

Q
Roula H. Qubain, AIA
Moseley Architects
 3000 RDU Center Dr., Ste. 217
 Morrisville, NC 27560-7664
 p: (919) 645-9088

Joe Sam Queen, AIA
Joe Sam Queen, AIA, Architect
 58 Pigeon St.
 Waynesville, NC 28786-2088
 p: (828) 452-1688

John L. Quinn, AIA
Little Diversified Architectural Consulting
 5815 Westpark Dr.
 Charlotte, NC 28217-3554
 p: (704) 561-4562

Peter C. Quinn, AIA
Peter C. Quinn Architect, PA
 P.O. Box 3154
 Bald Head Island, NC 28461-7001
 p: (910) 457-6718

R
James E. Rains, Jr., FAIA
Rains Studio, PA
 7929 US Hwy. 64 E.
 Ramseur, NC 27316-8648
 p: (336) 963-0003

Dean A. Rains, AIA
LS3P ASSOCIATES LTD.
 434 Fayetteville St., Ste. 1700
 Raleigh, NC 27601-1784
 p: (919) 829-2700

William J. Rakatansky, CSI, FAIA
R & M Group – NC, PLLC
 205 Regency Exec. Park Dr., Ste. 112
 Charlotte, NC 28217
 p: (704) 892-9135

John E. Ramsay, AIA
GMK Associates, Inc.
 3200 Beechleaf Ct., Ste. 901
 Raleigh, NC 27604-1063
 p: (919) 781-0026

J. David Ramseur, AIA
RPA Design, PC
 5960 Fairview Rd., Ste. 500
 Charlotte, NC 28210-3113
 p: (704) 887-3500

J. Patrick Rand, FAIA
 225 Furches St.
 Raleigh, NC 27607-4055
 p: (919) 515-8319



Tracy L. Randazzo, AIA
Berman & Wright
 8226 Village Harbor Dr.
 Cornelius, NC 28031-3706
 p: (704) 231-5312

Frank H. Randel, AIA
Hemphill – Randel Associates, Inc.
 4425 Randolph Rd., Ste. 302
 Charlotte, NC 28211-2378
 p: (704) 365-3636

Jerry E. Rankin, AIA
Corporate Service Group
 11002 Dog Leg Trace
 Tega Cay, SC 29708-7221
 p: (803) 548-4524

Siler C. Ransmeier, AIA
HH Architecture
 520 S. Harrington St.
 Raleigh, NC 27601-2108
 p: (252) 308-5024

Michael A. Rantilla, AIA
Perkins+Will
 5310 S. Alston Ave., Ste. 300
 Durham, NC 27713-4381
 p: (919) 260-6598

Raymond L. Rapuano, AIA
Cisco Systems, Inc.
 463 Stoney Creek Way
 Chapel Hill, NC 27517
 p: (919) 633-1555

M. Scott Rasner, AIA
SFCS Architects
 10401 Royal Winchester Ln.
 Charlotte, NC 28277
 p: (704) 372-7327

Chainarong Ratanacharoensi, AIA
CJMW Architecture
 119 Brookstown Ave., Ste. 100
 Winston-Salem, NC 27101-5245
 p: (336) 724-1503, ext. 234

Jayraj Raval, AIA
LS3P ASSOCIATES LTD.
 5007 Hemby Commons Pkwy.
 Indian Trail, NC 28079
 p: (704) 756-8131

Alicia O. Ravetto, FAIA
Alicia Ravetto Architect PA
 1459 Redbud Rd.
 Pittsboro, NC 27312
 p: (919) 542-5361

Melanie S. Reddrick, AIA
Neighboring Concepts, PLLC
 1333 Rising Oak Dr.
 Charlotte, NC 28206-2989
 p: (704) 942-5908

Kenneth E. Redfoot, AIA
Corley Redfoot Architects, Inc.
 222 Cloister Ct.
 Chapel Hill, NC 27514-2212
 p: (919) 929-2849

Dana Speight Reed, AIA
LS3P ASSOCIATES LTD.
 10501 Wynyates Ln.
 Charlotte, NC 28270
 p: (704) 333-6686

Charles V. Reed Jr., AIA
HDR Architecture
 10501 Wynyates Ln.
 Charlotte, NC 28270
 p: (704) 708-6986

James T. Reese, III, AIA
Store Planning, Inc.
 7221 Orchard Ridge Dr.
 Waxhaw, NC 28173-9538
 p: (704) 843-6712

John T. Reese, AIA
Reese Atelier LLC
 P.O. Box 12733
 Raleigh, NC 27605-2733
 p: (919) 749-8658

David W. Reeves, AIA
David W. Reeves, Architect, PLLC
 8202 Fox Briar Ct.
 Greensboro, NC 27455
 p: (336) 312-8306

Lara E. Reeves, AIA
Redline Design Group
 1559 Tippah Park Ct.
 Charlotte, NC 28205-3500
 p: (704) 377-2990

Kenneth A. Reid, AIA
Central Piedmont Community College
 6911 Park Sharon Ct.
 Charlotte, NC 28210-4612
 p: (704) 488-9753

Fred E. Reidinger, AIA
Fred E. Reidinger, PLLC, Architect
 44 W. Jordan St., Ste. 6
 Brevard, NC 28712-3673
 p: (828) 884-5525

Christopher Oak Reiter, AIA
Odell Associates, Inc.
 6627 Ronda Ave. Charlotte, NC 28211
 p: (704) 488-7305

Joel V. Reitzer, AIA
City of Durham, General Services
 2616 Erwin Rd. Apt 2108
 Durham, NC 27705-3885
 p: (919) 560-4197

David B. Renzulli, AIA
ORA architecture
 19 W. Hargett St., Ste. 600
 Raleigh, NC 27601-2938
 p: (919) 847-0674

Mark S. Reyer, AIA
BAM Architecture Studio
 239 Custer Trl.
 Cary, NC 27513
 p: (919) 622-4825

Rodrigo Reyes, AIA
Perkins+Will
 3005 Carrington Mill Blvd., Ste. 550
 Morrisville, NC 27560-8898
 p: (919) 433-5310

Jeffrey C. Rezeli, AIA
New City Design Group, PLLC
 1304 Hillsborough St.
 Raleigh, NC 27605-1827
 p: (919) 821-2159

Yong J. Rhee, AIA
CH2M Hill
 YJ Rhee at CH2M HILL, USFK Relocation
 Program, Unit 15809
 APO, AP 96271-5809
 p: (1182102) 847-8448

Lindsey Sabo Rhoden, AIA
Sparc Design, PC
 35 Haywood St., Ste. 203
 Asheville, NC 28801-2876
 p: (828) 450-8420

Thad C. Rhoden, AIA
Sparc Design, PC
 35 Haywood St., Ste. 203
 Asheville, NC 28801-2876
 p: (828) 699-2004

John W. Rhodes, AIA
Mecklenburg County / BSSA-AFM
 3205 Freedom Dr., Ste. 101
 Charlotte, NC 28208-2873
 p: (980) 314-2513

Chris D. Richardson, AIA
FreemanWhite
 8845 Red Oak Blvd.
 Charlotte, NC 28217-5593
 p: (704) 586-2427

Elizabeth A. Richardson, AIA
Liquid Design, P.C.
 1620 Providence Rd.
 Charlotte, NC 28207
 p: (859) 312-8068

Barbara C. Richter, AIA
Richter Norton Architecture, PLLC
 1707 Smith Level Rd.
 Chapel Hill, NC 27516-3234
 p: (919) 824-7349

Matthew W. Riley, AIA
Moore Riley Architects, P.A.
 5630 Six Forks Rd., Ste. 102
 Raleigh, NC 27609-3898
 p: (919) 782-6471

Julia Anne Risk, AIA
Isley Hawkins, Inc.
 1209 Clarendon St.
 Durham, NC 27705

Angela G. Ritter, AIA
Clark Nexsen – Charlotte
 2146 McClintock Rd.
 Charlotte, NC 28205
 p: (704) 377-8800

Jeffrey S. Roark, AIA
Little Diversified Architectural Consulting
 2317 Peninsula Ave.
 Shelby, NC 28150
 p: (704) 905-2345

Gary R. Robbins, AIA
Robbins Architecture, PA
 2640 Willard Dairy Rd., Ste. 122
 High Point, NC 27265-8709
 p: (336) 454-6753

Charles L. Robbs, AIA
Walter Robbs Callahan & Pierce Architects
 530 N. Trade St., Ste. 301
 Winston-Salem, NC 27101-2957
 p: (336) 725-1371

Chadwick Scott Roberson, AIA
Clark Nexsen – Asheville
 One West Pack Sq., Ste. 1501
 Asheville, NC 28801
 p: (828) 301-5475

Dennis C. Robert, AIA
FreemanWhite
 8845 Red Oak Blvd.
 Charlotte, NC 28217-5593
 p: (704) 362-2557

Christopher E. Roberts, AIA
LS3P ASSOCIATES LTD.
 434 Fayetteville St., Ste. 1700
 Raleigh, NC 27601-1784
 p: (919) 829-2700

J. David Roberts, AIA
David Roberts & Associates
 6914 Boaz Ct.
 Charlotte, NC 28211-5533

Kevin Graham Roberts, AIA
Isom Ham Design Group, PA
 1305 S. Collegiate Dr.
 Wilkesboro, NC 28697-2132
 p: (336) 838-4007

R. Wayne Roberts, AIA
Roberts Consulting, LLC
 201 Release Cir.
 Raleigh, NC 27615-1692
 p: (919) 345-3963

Michael Robinson, AIA
Samsel Architects, P.A.
 360 Kenilworth Rd.
 Asheville, NC 28805
 p: (828) 337-0778

Lauren Dunn Rockart, AIA
Lord, Aeck & Sargent, Inc.
 1450 Raleigh Rd., Ste. 109
 Chapel Hill, NC 27517-8833
 p: (919) 967-0252

Matthew B. Rodda, AIA
The Steele Group Architecture
 836 Gramercy St.
 Winston-Salem, NC 27104
 p: (336) 624-9035

Individual Architect Members



Jorge L. Rodriguez-Sam, AIA

Rodriguez & Rodriguez Arquitectos
PTY 48426, 2250 NW 114th Ave., Unit 1P
Miami, FL 33172-3652
p: (507) 260-3298

Abbie Lee M. Roehm, AIA

Shaw Design Associates, P.A.
310 Oak Island Dr.
Cary, NC 27513
p: (404) 644-7457

Tamara L. Rogers, AIA

MHAworks, PA
501 Washington St., Ste. G
Durham, NC 27701-2169
p: (919) 260-4194

Robert J. Romano, AIA

Bluewater Design-Build, LLC
17835 Campbell Hall Ct.
Charlotte, NC 28277-2055
p: (704) 685-1825

Michael E. Romot, AIA

Little Diversified Architectural Consulting
5815 Westpark Dr.
Charlotte, NC 28217-3554
p: (704) 996-6447

Benjamin T. Rook, FAIA

DesignStrategies, LLC
130 S. Main St.
Greenville, SC 29601-4870
p: (864) 527-6500

James M. Ross, AIA

Ross/Deckard Architects, PA
4010 Wake Forest Rd.
Raleigh, NC 27609
p: (919) 875-0001

Stanley P. Rostas, AIA

Shook Kelley
2151 Hawkins St., Ste. 400
Charlotte, NC 28203-6904
p: (704) 377-0661

Lucien M. Roughton, AIA

Roughton Nickelson De Luca Architects, PA
3608 University Dr., Ste 204
Durham, NC 27707-6260
p: (919) 490-1266

Michael Rouse, AIA

Michael Rouse Architect
37 Woodvale Ave.
Asheville, NC 28804-3508
p: (828) 216-3736

Michael D. Rowell, AIA

McCulloch England Associates Architects
6324 Springfield Dr.
Charlotte, NC 28212-5735
p: (704) 372-2740

Bradley K. Rucker, AIA

Owen Architecture, PLLC
939 Burke St., Ste. D
Winston-Salem, NC 27101-2575
p: (336) 207-4611

Gary T. Runions, AIA

Clark Nexsen — Charlotte
9223 Covedale Dr.
Charlotte, NC 28270
p: (704) 321-5638

Brooks Runkle, AIA

Redline Design Group
1023 W. Morehead St., Ste. 220
Charlotte, NC 28208-5341
p: (704) 377-2990

Shannon R. Rushing, AIA

Clark Nexsen, Inc.
4216 Rowan St.
Raleigh, NC 27609
p: (919) 828-1876

William H. Russell, AIA

Hazen and Sawyer, PC
4011 Westchase Blvd., Ste. 500
Raleigh, NC 27612
p: (919) 676-7670

Lawrence Brunson Russum, Jr., AIA

Bluewater Design-Build, LLC
P.O. Box 955
Davidson, NC 28036-0955
p: (704) 578-1932

Kenneth Arnold Ryan, AIA

Little Diversified Architectural Consulting
2240 Commonwealth Ave.
Charlotte, NC 28205
p: (704) 706-5570

Shannon L. Rydell, AIA

Little Diversified Architectural Consulting
5815 Westpark Dr.
Charlotte, NC 28217-3554
p: (704) 561-3205

S

Roy J. Saba, AIA

Roy Saba, AIA, Architect
700 Devereux St.
Raleigh, NC 27605
p: (919) 834-0077

Philip D. Safriet, AIA

O'Neal Inc.
2412 Trinity Farms Rd.
Raleigh, NC 27607
p: (919) 839-1643

Michael L. Saieed, Jr., AIA

Design Element, Inc.
P.O. Box 898
Wrightsville Beach, NC 28480-0898
p: (910) 256-4371

Linda C. Salguero, AIA

Hoke/New Vision Architects Inc.
2451 Croasdaile Farm Pkwy., Ste. 104
Durham, NC 27705-1466
p: (919) 383-7426

James E. Samsel, AIA

Samsel Architects, P.A.
60 Biltmore Ave.
Asheville, NC 28801-3643
p: (828) 252-6190

Carlos G. Sanchez, AIA

The Steele Group Architecture
217 W. 6th St.
Winston-Salem, NC 27101-2901
p: (336) 734-2003

Major Spencer Sanders, AIA

Major Spencer Sanders Jr, AIA
200 Murray St.
Greensboro, NC 27406-1619
p: (336) 274-2622

James E. Sanders, AIA

Crossville Tile and Stone
1429 Bevis Dr.
Charlotte, NC 28209-2532
p: (704) 999-8787

Doreen Sanfelici, AIA

City of Durham, General Services
1410 Norton St.
Durham, NC 27701
p: (919) 683-8519

Michael K. Satterfield, AIA

McCulloch England Associates Architects
100 Queens Rd., Ste. 200
Charlotte, NC 28204-3156
p: (704) 372-2740

Neil W. Sauer, AIA

Clark Nexsen, Inc.
333 Fayetteville St., Ste. 1000
Raleigh, NC 27601
p: (919) 836-9751

Reid H. Saunders, AIA

Town of Cary
316 N. Academy St., 2nd Fl.
Cary, NC 27513-4538
p: (919) 395-4130

Vicki G. Saville, AIA

Central Piedmont Community College
4539 Emory Ln.
Charlotte, NC 28211-2414
p: (704) 330-6224

Walter B. Sawyer, AIA

310 Architecture & Interiors, PA
2608 Countrywood Rd.
Raleigh, NC 27615-1221
p: (919) 838-9310

John R. Sawyer, AIA

Sawyer Sherwood & Associate, P.C.
124 Market St.
Wilmington, NC 28401-4442
p: (910) 762-0892

Larry J. Schaeffer, AIA

Adams + Associates Architecture
126 N. Main St.
Mooresville, NC 28115-2526
p: (704) 664-0735

Donia D. Schauble, AIA

UNC Charlotte
9201 University City Blvd.
Charlotte, NC 28223-0001
p: (704) 687-0520

Jacquelyn A. Schauer, AIA

Jacquelyn Schauer Architect, PA
29 Crabapple Ln.
Asheville, NC 28804-1730
p: (828) 337-9441

Christopher L. Schearer, AIA

R Iv Architecture
5901 Heartwood Ct.
Harrisburg, NC 28075-7587
p: (704) 456-7396

Arielle C. Schechter, AIA

440 Bayberry Dr.
Chapel Hill, NC 27517
p: (919) 933-1400

Kelly B. Schlenker, AIA

Blue Door Design LLC
3649 Champaign St.
Charlotte, NC 28210
p: (704) 287-8023

Mark M. Schmidt, AIA

FreemanWhite
8845 Red Oak Blvd.
Charlotte, NC 28217-5593
p: (704) 586-2314

David E. Schmieding, AIA

HDR Architecture
2316 Laburnum Ave.
Charlotte, NC 28205-6046
p: (704) 900-9956

Paul B. Schmitt, AIA

Paul Schmitt Architectural Design Studio, PLLC
206 S. 3rd St., P.O. Box 1964
Highlands, NC 28741
p: (828) 526-0206

Eric Schoenagel, AIA

Little
410 Blackwell St., Ste. 10
Durham, NC 27701-3986
p: (919) 474-2543

Julie Gibson Schoenagel, AIA

Blue Cross Blue Shield of NC
2001 Aston Woods Ct.
Apex, NC 27523-6948
p: (919) 303-9335

Jeffrey A. Schroeder, AIA

3505 Fairhill Dr.
Raleigh, NC 27612
p: (919) 244-4599

Steven D. Schuster, FAIA

Clearscapes, PA
311 W. Martin St., #200
Raleigh, NC 27601-1352
p: (919) 821-2775

Benjamin A. Schwab, AIA

Stitch Design + Development
910 Gales Ave.
Winston-Salem, NC 27103-4512
p: (970) 485-2104

Kathryn L. Scott, AIA

Letendre Scott
54 Macon Ave.
Asheville, NC 28801-1523
p: (828) 252-0998

**Mark Winston Sealy, AIA**

EYP/BJAC
3308 Johnny Cake Ln.
Charlotte, NC 28226
p: (704) 643-0410

Troy D. Seanor, AIA

FreemanWhite
8845 Red Oak Blvd.
Charlotte, NC 28217-5593
p: (704) 523-2230

Mark D. Searls, AIA

10201 Rattersly Ct.
Charlotte, NC 28277
p: (704) 814-9013

David V. Sears, AIA

Shadoin Associates
902 Washington St.
Cary, NC 27511
p: (919) 481-4103

Adam D. Sebastian, AIA

STITCH Design Shop
211 E. 3rd St.
Winston-Salem, NC 27101-4166
p: (336) 701-0130

Anne M.P. Seeley, AIA

Clark Nexsen, Inc.
333 Fayetteville St., Ste. 1000
Raleigh, NC 27601-2950
p: (919) 361-4933

David J. Segmiller, AIA

Perkins Eastman
520 W. 6th St.
Charlotte, NC 28202-1893
p: (704) 927-6506

George Lee Seifert, AIA

Fort Bragg Directorate of Public Works
225 E. New Hampshire Ave.
Southern Pines, NC 28387
p: (910) 695-0096

George H. Selkirk, AIA

Perkins+Will
5310 S. Alston Ave., Ste. 300
Durham, NC 27713-4381
p: (919) 433-5326

Dawn R. Sellars, AIA

Aurora Design, Dawn Ramsey Sellars, AIA
204 Hall Ct., P.O. Box 142
Banner Elk, NC 28604
p: (828) 898-9862

George Sells, AIA

198 Rainbow Cir.
Clover, SC 29710
p: (803) 222-4146

Harry Sempes, AIA

LS3P ASSOCIATES LTD.
5716 Country Forest Dr.
Raleigh, NC 27606
p: (919) 389-6004

Mia V. Sensabaugh, AIA

Cooper Carry Architects
625 N. Washington St., Ste. 200
Alexandria, VA 22314-1935
p: (614) 738-4024

Procopio Serrano, AIA

The East Group, PA
324 Evans St.
Greenville, NC 27858-1830
p: (252) 347-9612

Wayland W. Shamburger, AIA

Shamburger Architectural Group
421 5th Ave. W.
Hendersonville, NC 28739-4201
p: (828) 692-2737

John P. Shaw, AIA

Family Dollar Stores
6332 Northern Red Oak Dr.
Mint Hill, NC 28227-4627
p: (770) 757-2135

Keith R. Shaw, AIA

Shaw Design Associates, P.A.
180 Providence Rd., Ste. 8
Chapel Hill, NC 27514-2206
p: (91) 973-0659

Noel R.F. Shaw, Jr, AIA

*Noel Shaw, Jr.-Architect Planner-
Code Consultant*
8007 Satillo Ln.
Raleigh, NC 27616
p: (919) 803-6005

J. Scott Shell, AIA

Duda/Paine Architects, LLP
333 Liggett St.
Durham, NC 27701-2176
p: (919) 688-5133

Jeffrey R. Sherer, AIA

Clark Patterson Lee
10 Brook St., Ste. 235-E
Asheville, NC 28803-5500
p: (704) 331-9131

James Sherrer, AIA

Design Development
800 Salem Woods Dr., Ste 102
Raleigh, NC 27615-3344
p: (919) 422-2223

Harry D. Sherrill, Jr., AIA

STV Architects
900 W. Trade St., Ste. 715
Charlotte, NC 28202-1144
p: (704) 365-0201

Douglas K. Sherwood, AIA

Sawyer Sherwood & Associate, P.C.
124 Market St.
Wilmington, NC 28401-4442
p: (910) 762-0892

Marcus Christopher Sheward, AIA

RPA Design, PC
5960 Fairview Rd., Ste. 500
Charlotte, NC 28210-3113
p: (704) 522-8169

Brian J. Shirley, AIA

Perkins Eastman
10004 Bora Bora Dr.
Tega Cay, SC 29708-9313
p: (704) 927-6529

C. Terry Shook, FAIA

Shook Kelley
2151 Hawkins St., Ste. 400
Charlotte, NC 28203-6904
p: (704) 377-0661

John A. Shurley, AIA

WMF Architects
240 Sardis View Ln.
Charlotte, NC 28270
p: (814) 836-1616, ext. 1941

John Warfield Sibert, AIA

2SL Design Build
3230 Glen Royal Rd.
Raleigh, NC 27617-7404
p: (919) 833-1448

Carey D. Sikes, AIA

BB+M Architecture
320 Wakefield Dr., Apt. B
Charlotte, NC 28209-3314
p: (704) 502-4742

Ernest K. Sills, AIA

CBSA Architects
226 2nd St. NW, P.O. Box 1239
Hickory, NC 28601-4973
p: (828) 322-3403

Michael Silverman, AIA

Siegmán Associates, Inc.
85 Nebraska St.
Asheville, NC 28806-3312
p: (347) 678-6963

Ryan Simmons, AIA

Duda/Paine Architects, LLP
105 Colen Ct.
Cary, NC 27511
p: (919) 324-2646

William L. Simmons, AIA

William L. Simmons, Architect
12108 Plover Dr.
Charlotte, NC 28269-1219
p: (704) 921-4426

Taylor B. Simms, AIA

LS3P ASSOCIATES LTD.
2528 Independence Blvd., Ste. 200
Wilmington, NC 28412-2591
p: (910) 790-9901

Mark F. Sinsky, AIA

Mark Sinsky Architect
80 Kimberly Knoll Rd.
Asheville, NC 28804
p: (828) 258-2288

Jennifer H. Sisak, AIA

Ratio Architects, Inc.
135 E. Martin St.
Raleigh, NC 27601-1998
p: (919) 256-4968

Brian J. Slevar, AIA

CIP Construction Company
5206 Flintrock Ct.
Greensboro, NC 27455-2765
p: (336) 655-0299

Andrew T. Smith, AIA

Bentley Systems
685 Stockton Dr.
Exton, PA 19341
p: (704) 663-0319

Carl W. Smith, AIA

Carl W. Smith – Architect
4600 Lake Boone Trail, Ste. 205
Raleigh, NC 27607
p: (252) 478-8192

Carl Wayne Smith, AIA

Smith Architecture, PA
102 Paisley St., Ste. 100
Greensboro, NC 27401-2132

Donna S. Smith, AIA

Ramsay Burgin Smith Architects, Inc.
136 Chickasaw Cir.
Lexington, NC 27292
p: (704) 633-3121

Gary W. Smith, AIA

J. Hyatt Hammond Associates Inc.
2205 New Garden Rd., Apt. 3602
Greensboro, NC 27410
p: (336) 282-3992

Jaime E. Smith, AIA

kersting architecture
1706 Oakley Rd.
Castle Hayne, NC 28429-4422
p: (910) 297-2066

James W. Smith, AIA

JS Architecture, PLLC
503 Oberlin Rd., Ste. 205
Raleigh, NC 27605-1381
p: (919) 743-3334

James W.M. Smith, AIA

4620 Mial Plantation Rd.
Raleigh, NC 27610
p: (919) 217-7749

Mark J. Smith, LEED AP, AIA

CEMS Engineering, Inc.
319 Bern St.
New Bern, NC 28560
p: (252) 649-0334

Norman Austin Smith, Jr., AIA

Duda/Paine Architects, LLP
2745 Montgomery St.
Durham, NC 27705-5717
p: (919) 493-8785

Paige F. Smith, AIA

West & Stern Architects, PLLC
7512 Anchusa St.
Lewisville, NC 27023-9601
p: (336) 946-0891

Robert Lee Smith, AIA

Talley & Smith Architecture, Inc.
409 E. Marion St., P.O. Box 518
Shelby, NC 28150-4664
p: (704) 487-7082

R. Frank Smith, AIA

Smith2 Architecture and Design, PLLC
1409 Audubon Blvd., Ste. B4
Wilmington, NC 28403
p: (910) 256-0065

Individual Architect Members



Stuart R. Smith, AIA

Earth Fare
17 Lincoln Ave.
Asheville, NC 28803-1019
p: (828) 668-2724

Victor J. Smith, AIA

Erskine-Smith Architecture, PLLC
3406 W. Wendover Ave., Ste. A
Greensboro, NC 27407-1527
p: (336) 855-1286

Lawrence W. Snively, AIA

Acanthus Architecture, P.A.
1510 Overbrook Ave.
Winston-Salem, NC 27104
p: (336) 725-5106

Linda G. Snodgrass, AIA

RPA Design, PC
653 Manhasset Rd.
Charlotte, NC 28209-2856
p: (980) 406-1576

Charles G. Snow, AIA

Asset & Facility Management
Mecklenburg County
3205 Freedom Dr., Ste 101
Charlotte, NC 28208-2873
p: (980) 314-2541

David M. Snyder, AIA

LaBella Associates, P.C.
P.O. Box 2185
Huntersville, NC 28070-2185
p: (704) 796-1788

James C. Snyder, AIA

800 W. Hill St., 3rd Fl.
Charlotte, NC 28208-5361
p: (704) 414-1800

James M. Snyder, AIA

Mercer Architecture, Inc.
1015 Hutton Ln., Ste. 106
High Point, NC 27262-7239
p: (336) 885-1200

Mark Snyder, AIA

RPA Design, PC
320 Greengate Ln.
Charlotte, NC 28211
p: (704) 512-0926

Nelson Coffey Soggs, AIA

KSQ/Peterson
2115 Rexford Rd., Ste. 500
Charlotte, NC 28211-5477
p: (704) 351-6569

Robert Mark Sohmer, AIA

Triad Design Group
4807 Koger Blvd., Ste. C
Greensboro, NC 27407-2733
p: (336) 724-2807

Mitchel Steven Sorin, AIA

Sorin Architecture, PLLC
586 Brandon Rd.
Black Mountain, NC 28711-8410
p: (828) 775-0646

Roberto L. Sotolongo, AIA

DTW Architects & Planners, Ltd.
229 N. Gregson St.
Durham, NC 27701-2015
p: (919) 317-4020

Eric M. Sowers, AIA

Dan Huffman Architecture
4417 Laurel Hills Rd.
Raleigh, NC 27612-5420
p: (919) 782-3210

Jeffrey W. Sowers, AIA

CJMW Architecture
119 Brookstown Ave., Ste. 100
Winston-Salem, NC 27101-5245
p: (336) 724-1503

Shawn Sowers, AIA

BBH Design
8208 Brownleigh Dr.
Raleigh, NC 27617-7411
p: (919) 740-5686

Jill E. Spaeh, AIA

Spaeh Architecture+Environments
3606 Madison Ave.
Greensboro, NC 27403-1032
p: (336) 315-9759

Michael D. Spangenberg, AIA

Belk Architecture
4517 Draper Rd.
Raleigh, NC 27616-5674
p: (810) 841-2245

Daron Speight, AIA

SFCS Architects
1927 S. Tryon St., Ste. 207
Charlotte, NC 28203-4688
p: (704) 577-6183

Tim J. Spence, AIA

BSA LifeStructures
13116 Townfield Dr.
Raleigh, NC 27614
p: (919) 740-4649

Constance Spencer, AIA

Spencer Architect LLC
11031 Cattail Bluff
Tega Cay, SC 29715
p: (803) 802-8590

James Clifford Spencer, III, AIA

Jim Spencer Architects, PA
P.O. Box 385
Carrboro, NC 27510
p: (919) 593-4150

Michael A. Spencer, AIA

Gensler
13804 Holly Stream Dr.
Huntersville, NC 28078
p: (704) 358-4480

Michael Spinello, AIA

Michael Spinello, Architect, PLLC
203 Forest Rd.
Raleigh, NC 27605-1757

Aubrey M. Springer, AIA

ASA | aubrey springer architect
6519 Ciscayne Pl.
Charlotte, NC 28211-6013
p: (704) 996-9492

Herbert H. Sprott, AIA

Hall Architects, Inc.
701 Brackenbury Ln.
Charlotte, NC 28270-0825
p: (704) 334-2101

Lynette Sroka, AIA

Siemens Medical Solutions
221 Gregson Dr.
Cary, NC 27511-6495
p: (919) 468-7318

James Edgar Stafford, AIA

Modus Operandi Design
P.O. Box 1165
Hendersonville, NC 28739
p: (828) 891-7778

Kenneth D. Stafford, AIA

Alley, Williams, Carmen & King, Inc.
740 Chapel Hill Rd., P.O. Box 1179
Burlington, NC 27215-6453
p: (336) 227-2187

Alan Hansen Stagaard, AIA

Stagaard & Chao Architects, PLLC
P.O. Box 4840
Pinehurst, NC 28374-4840
p: (910) 295-4800

Mark E. Stalcup, AIA

FreemanWhite
8845 Red Oak Blvd.
Charlotte, NC 28217-5593
p: (704) 844-6352

Dennis E. Stallings, FAIA

Clark Nexsen, Inc.
333 Fayetteville St., Ste. 1000
Raleigh, NC 27601-2950
p: (919) 859-9776

Ellen S. Standish, AIA

McCulloch England Associates Architects
100 Queens Rd., Ste. 200
Charlotte, NC 28204-3156
p: (704) 372-2740

Michael L. Standley, AIA

Liquid Design, P.C.
1430 S. Mint St., Ste. 105
Charlotte, NC 28203-4151
p: (704) 338-9980

Larry S. Stanford, AIA

LS Design Group, PLLC
1950 Lowell Bethesda Rd.
Gastonia, NC 28056
p: (704) 824-3961

R.L. Stanley, Jr., AIA

SAMNAT Architecture, PLLC
221 River Birch Dr.
Fletcher, NC 28732-8696
p: (828) 778-1164

Grover T. Starbuck, AIA

Grover T. Starbuck, Architect
724 Parker Rd.
Mount Airy, NC 27030-9256
p: (336) 656-6700

Steven A. Starr, AIA

Starr Design, PLLC
1435 W. Morehead St., Ste. 240
Charlotte, NC 28208-5209
p: (704) 243-1007

John C. Stec, AIA

Stec & Company, PA
405 Battleground Ave.
Greensboro, NC 27401-2439
p: (336) 275-5371

William P. Steele, AIA

The Steele Group Architecture
405 Stanton Ct.
Winston-Salem, NC 27106
p: (336) 745-9906

James C. Stem, AIA

West & Stem Architects, PLLC
5455 Bethania Rd.
Winston-Salem, NC 27106-8608
p: (336) 923-2377

Michael D. Stephenson, II, AIA

Little Diversified Architectural Consulting
5812 Steeplechase Rd.
Charlotte, NC 28226
p: (704) 576-7812

Michael J. Steuart, AIA

Evergreen Hill Studio, Inc.
131 Isleworth Ct.
Advance, NC 27006
p: (336) 416-6623

Michael G. Stevenson, FAIA

Jacobs
333 Fayetteville St., Ste. 1100
Raleigh, NC 27601-2924
p: (919) 833-3130

Robert Stevenson, AIA

Davis Kane Architects, PA
503 Oberlin Rd., Ste. 300
Raleigh, NC 27605-1381
p: (919) 833-3737

John A. Stevermer, AIA

Jacobs
333 Fayetteville St., Ste. 1100
Raleigh, NC 27601-2924
p: (919) 933-2534

Fredrick Stewart, AIA

Fredrick Stewart Architecture, PLLC
7207 Harmony Church Rd.
Effland, NC 27243-9362
p: (919) 563-4284

James B. Stewart, AIA

Stewart & Connors Architects, PLLC
3731 Latrobe Dr., Ste. 100
Charlotte, NC 28211-1362
p: (704) 609-8135



Jennifer S. Stewart, AIA

Housing Studio
507 S. Church St.
Monroe, NC 28112-5614
p: (704) 724-4588

Leigh F. Stewart, AIA

Swanson+Stewart Architects
1612 Mason Rd.
Durham, NC 27712-9136
p: (919) 908-6930

Paul Washington Stewart, III, AIA

Williard Stewart Caliendo Architects, PA
1041-303 Wirewood Dr.
Raleigh, NC 27605
p: (919) 834-0620

Michelle Stewart-Whitaker, AIA

DesignStrategies
500 East Blvd.
Charlotte, NC 28203-5110
p: (704) 344-8540

Wendy L. Stiles, AIA

Summit Architecture, PA
125 Main St., P.O. Box 2912
Highlands, NC 28741-8442
p: (828) 526-0328

Arthur A. Stockman, AIA

Rodgers Builders Inc.
5701 N. Sharon Amity Rd.
Charlotte, NC 28215-3984
p: (704) 531-5300

C. David Stoess, AIA

FreemanWhite
8845 Red Oak Blvd.
Charlotte, NC 28217-5593
p: (704) 586-2483

David W. Stogner, AIA

Stogner Architecture, PA
615 E. Broad Ave.
Rockingham, NC 28379-3758
p: (910) 895-6874

Wayne Stogner, AIA

Stogner Architecture, PA
615 E. Broad Ave.
Rockingham, NC 28379-3758
p: (910) 895-6874

Gregory A. Stone, AIA

Howard Architecture, P.A.
130 Penmarc Dr., Ste. 110
Raleigh, NC 27603-2470
p: (919) 821-2800

Gray C. Stout, AIA

stoutstudio.architecture
5 Acorn Ln.
Salisbury, NC 28144-6902
p: (704) 640-7544

George W. Stowe, AIA

George Stowe Architect
184 E. Chestnut St.
Asheville, NC 28801-2377
p: (828) 251-2357

Thomas J. Stuart, AIA

Convergence Architecture
4021 Yellowfield Way
Cary, NC 27518
p: (919) 564-6903

James R. Stumbo, AIA

Stewart Cooper Newell Architects
719 E. 2nd Ave.
Gastonia, NC 28054-7144
p: (704) 865-6311

Matthew P. Suarez, AIA

HDR Architecture
440 S. Church St., Ste. 1000
Charlotte, NC 28202-2075
p: (704) 338-6814

Dane Anthony Suchoza, AIA

DAS Architecture, Inc.
101 W. Worthington Ave., Ste. 240
Charlotte, NC 28203-0061
p: (704) 533-2155

Surapon Sujjavanich, AIA

Surapon Sujjavanich, Architect, PA
104 Beechtree Ct.
Apex, NC 27523-9218
p: (919) 362-0470

Mark B. Sullivan, AIA

Mark Sullivan AIA
1150 Laurel Park Ln.
Charlotte, NC 28270
p: (704) 560-9900

Alexandria L. Supino, AIA

Overcash Demmitt Architects
2010 S. Tryon St., Ste. 1A
Charlotte, NC 28203-5286
p: (704) 391-7728

Michael S. Supino, AIA

Creech & Associates, PLLC
9122 Hutchinson Ln.
Charlotte, NC 28216
p: (704) 615-4104

Sarah Susanka, FAIA

Susanka Studios
2600 Salisbury Plain
Raleigh, NC 27613-4331
p: (919) 841-0124

Kevin J. Sutton, AIA

United States District Court NCWD
401 W. Trade St., Room 210
Charlotte, NC 28202
p: (704) 998-9889

Michael D. Sutton, AIA

Integrated Design, P.A.
1111 Oberlin Rd.
Raleigh, NC 27605-1174
p: (919) 832-6658

Franklin Barry Swanson, AIA

Swanson+Stewart Architects
1612 Mason Rd.
Durham, NC 27712
p: (919) 630-0578

Steven D. Sweat, AIA

Mecklenburg County Asset & Facility Management
4369 Bridge Pointe Dr.
Harrisburg, NC 28075-0020
p: (704) 506-4899

Mark F. Sweeney, AIA

FreemanWhite
8845 Red Oak Blvd.
Charlotte, NC 28217-5593
p: (704) 586-2319

Robert Howard Sweetser, AIA

Griffin Architects, P.A.
1 Village Ln., Ste. 1
Asheville, NC 28803-2617
p: (828) 274-5979

Larry Dwaine Swink, AIA

Proximity Architecture, PC
862 Brawley School Rd., Ste. 205
Mooresville, NC 28117
p: (980) 444-0057

J. Andrew Sykes, AIA

Triad Design Group
109 Kensington Rd.
Greensboro, NC 27403-1728
p: (336) 784-1450

Philip L. Szostak, FAIA

Szostak Design Inc.
310-1/2 W. Franklin St.
Chapel Hill, NC 27516-2521
p: (919) 302-0034

T

John H. Tabor, AIA

Tabor Architecture
2425 Sharon Rd.
Charlotte, NC 28211
p: (704) 362-1000

Richard H. Taft, AIA

Self-employed
4122 Birkshire Heights
Fort Mill, SC 29708
p: (803) 548-3765

Matthew J. Takacs, AIA

UNCG Facilities Design & Construction
UNC – Greensboro, P.O. Box 26170
Greensboro, NC 27402-6170
p: (336) 255-5852

Michael W. Talton, AIA

East Carolina University
1001 E. 4th St., Facilities Eng. & Arch. Services
Greenville, NC 27858-2510
p: (252) 229-1949

Gener Tashiro, AIA

East Carolina University
1001 E. 4th St., Facilities Eng. & Arch. Services
Greenville, NC 27858-2510
p: (252) 752-6865

J. Neil Tate, AIA

Tate Architecture PLLC
P.O. Box 1784
Kernersville, NC 27285-1784
p: (336) 770-6315

Anna Maria Taylor, AIA

TAYLOR Design Studio
1214 Glenwood Ave.
Raleigh, NC 27605
p: (919) 696-1182

Benjamin B. Taylor, AIA

Integrated Design, P.A.
1111 Oberlin Rd.
Raleigh, NC 27605-1174
p: (919) 832-6658

David M. Taylor, AIA

Corley Redfoot Architects, Inc.
222 Cloister Ct.
Chapel Hill, NC 27514-2212
p: (919) 401-8586

Walton R. Teague, FAIA

TFF Architects & Planners, LLP
300 N. Greene St., Ste. 285
Greensboro, NC 27401-2191
p: (336) 273-0101

Marcus Bruno Terry, AIA

RPA Design, PC
5960 Fairview Rd., Ste. 500
Charlotte, NC 28210-3113
p: (704) 756-6790

David J. Thaddeus, AIA

UNC Charlotte
School of Architecture, 9201 University City Blvd.
Charlotte, NC 28223
p: (704) 721-6327

Charles E. Theisen, AIA

ArcVision Studios, PC
5509B W. Friendly Ave., Ste. 302
Greensboro, NC 27410-4280
p: (336) 643-7619

John F. Thomas, Jr., AIA

Boomerang Design
6131 Falls of Neuse, Ste. 204
Raleigh, NC 27609
p: (919) 573-6401

Jolie F. Thomas, AIA

VINES Architecture, Inc.
1201 Shelley Rd.
Raleigh, NC 27609-4335
p: (919) 624-0398

Robert W. Thomas, AIA

VINES Architecture, Inc.
1201 Shelley Rd.
Raleigh, NC 27609-4335
p: (919) 755-1975

Brandy B. Thompson, AIA

Clearscapes, PA
311 W. Martin St., #200
Raleigh, NC 27601-1352
p: (919) 821-2775

James H. Thompson, AIA

Little Diversified Architectural Consulting
5815 Westpark Dr.
Charlotte, NC 28217
p: (704) 561-3207

Individual Architect Members



Kurt S. Thompson, AIA

Perkins Eastman Architects Pc – Charlotte
520 W. 6th St.
Charlotte, NC 28202-1893
p: (704) 940-0501

Mahaley Odell Thompson, AIA

Mahaley Odell Thompson, Architect
P.O. Box 1983
Sylva, NC 28779-1983
p: (828) 586-8686

Charlene E. Thorne, AIA

Durable Design
222 Marsh Ave. Raleigh, NC 27606
p: (919) 906-6707

J. Richard Tilley, Jr., AIA

Millennium Architecture, PA
3730 Carnegie Ln.
Raleigh, NC 27612
p: (919) 787-5484

Todd E. Tingle, AIA

O'Brien/Atkins Associates
64 Kyle Dr.
Garner, NC 27529
p: (919) 941-9000

Donald O. Tise, Jr., AIA

119 E. Franklin St., Ste. 300
Chapel Hill, NC 27514-3620
p: (919) 942-8707

David S. Tobin, AIA

Tobin, PLLC
333 W. Trade St., Ste. 370
Charlotte, NC 28202
p: (980) 237-6822, ext. 310

Sean Jefferson Tobin, AIA

Sean J. Tobin, Architect
4929 Brookhurst Pl.
Raleigh, NC 27609
p: (919) 518-3677

Luis G. Tochiki, AIA

LT Architecture
1400 Hartford Ave.
Charlotte, NC 28209-2757
p: (704) 394-6235

Charles J. Todd, AIA

Little
2715 Heather Glen Rd.
Durham, NC 27712
p: (919) 474-2510

Robert M. Todd, AIA

Red House Architecture, Inc.
20 Warwick Rd.
Asheville, NC 28803-2446
p: (828) 350-0605

DeVon L. Tolson, AIA

Devon Tolson Architecture, Inc.
4008 Barrett Dr., Ste 203
Raleigh, NC 27609-6621
p: (919) 788-0003

Renato L. Tonelli, AIA

505Design Charlotte, Inc.
5124 Camilla Dr.
Charlotte, NC 28226-6765
p: (980) 875-0079

Elias J. Torre, AIA

ET Architecture
2 Innisfree Dr.
Durham, NC 27707-5068
p: (919) 490-1927

Thomas F. Trabert, AIA

Cinteger LLC
P.O. Box 9600
Chapel Hill, NC 27515-9600
p: (919) 414-4280

Charles L. Travis, FAIA

The Housing Studio, P.A.
333 W. Trade St., Unit 300
Charlotte, NC 28202-1983
p: (704) 896-2732

Anna M. Traylor, AIA

Clark Nexsen, Inc.
333 Fayetteville St., Ste. 1000
Raleigh, NC 27601
p: (919) 828-1876

Michael Tribble, FAIA

LS3P ASSOCIATES LTD.
227 W. Trade St., Ste. 700
Charlotte, NC 28202-1699
p: (704) 371-7871

Elizabeth Trick, AIA

GL Wilson Building Company
500 S. Jackson St.
Salisbury, NC 28144
p: (704) 762-1237

Steven A. Triggiano, AIA

Steven Triggiano
2608 Jasper Ln.
Raleigh, NC 27613-7806
p: (919) 870-0471

Thomas A. Trowbridge, AIA

The Wooten Company
120 N. Boylan Ave.
Raleigh, NC 27603-1423
p: (919) 782-5249

Kyle E. Troxell, AIA

CJMW Architecture
4300 Treebrook Ct.
Winston Salem, NC 27106
p: (336) 416-4521

C. Eric Trunnell, AIA

O'Brien/Atkins Associates
10949 Cokesbury Ln.
Raleigh, NC 27614-8335
p: (919) 649-3263

Jeffrey L. Trussler, AIA

BBH Design
8208 Brownleigh Dr.
Raleigh, NC 27617-7411
p: (919) 460-6700

Sabrina L. Tucker, AIA

IBI Group of North Carolina, PC
801 Corporate Center Dr., Ste. 202
Raleigh, NC 27607-5243
p: (919) 851-4233

Arnold Bryan Turner, AIA

Mecklenburg County Asset & Facility Management
2932 Notchview Ct.
Charlotte, NC 28210
p: (980) 314-2504

Cynthia Turner, AIA

Padgett & Freeman Architects, P.A.
30 Choctaw St.
Asheville, NC 28801
p: (828) 254-1963, ext. 115

Franklin L. Turner, AIA

O'Brien/Atkins Associates
5001 S. Miami Blvd.
Durham, NC 27703-8526
p: (919) 941-9000

Kevin M. Turner, AIA

Perkins+Will
5310 S. Alston Ave., Ste. 300
Durham, NC 27713-4381
p: (919) 433-5343

L. Woodrow Turner, AIA

Triad Design Group
31 Wedgewood Rd.
Ridgeway, VA 24148-9351
p: (336) 218-8282

Linda Tuttle, AIA

Linda Tuttle, Architect, P.A.
7423 Masonboro Sound Rd.
Wilmington, NC 28409-2953
p: (910) 233-9535

Chris S. Tymoff, AIA

Little Diversified Architectural Consulting
4727 Gaynor Rd.
Charlotte, NC 28211-3020
p: (704) 367-2057

U

Steven Ulp, AIA

Walter Robbs Callahan & Pierce Architects
530 N. Trade St., Ste. 301
Winston Salem, NC 27101-2957
p: (336) 725-1371

Nathan G. Umstead, AIA

Evening Studios
3805 Lake Point Cir.
Raleigh, NC 27606-8067
p: (919) 601-6886

Larry R. Underwood, AIA

Jacobs Engineering
716 New Rd.
Raleigh, NC 27608-2708
p: (919) 834-6492

Elizabeth A. Unruh, AIA

Little Diversified Architectural Consulting
5815 Westpark Dr.
Charlotte, NC 28217-3554
p: (704) 561-3206

John R. Urban, AIA

Urban Architectural Group, PA
1242 Mann Dr., Ste. 200
Matthews, NC 28105
p: (704) 841-1899

John Urban, AIA

Urban Design Architect P.A.
6740 Netherlands Dr., Ste F, P.O. Box 10537
Wilmington, NC 28405-4702
p: (910) 256-5076

Kevin B. Utsey, FAIA

Clark Nexsen – Charlotte
1523 Elizabeth Ave., Ste. 300
Charlotte, NC 28204-2535
p: (540) 857-3390

V

Mark D. Valand, AIA

iS Design, P.A.
219 N. Boylan Ave., Ste. 100
Raleigh, NC 27603-1424
p: (919) 833-5400

Daniel A. Van Dyke, AIA

Jenkins-Peer Architects, P.A.
112 S. Tryon St., Ste. 1300
Charlotte, NC 28284-0003
p: (704) 372-6665

Theodore N. Van Dyk, AIA

New City Design Group, PLLC
1304 Hillsborough St.
Raleigh, NC 27605-1827
p: (919) 834-4565

Donald Van Ollefen, AIA

ARCADIS
5008 Wood Valley Dr.
Raleigh, NC 27613-6338
p: (919) 676-9388

Ruard Anton Veltman, AIA

Ruard Veltman Architecture, Inc.
104 Baldwin Ave.
Charlotte, NC 28204-3228
p: (704) 333-7347

James T. Venker, AIA

Premier, Inc.
10004 Thomas Payne Cir.
Charlotte, NC 28277
p: (704) 845-1552

Walter T. Vick, AIA

The LSV Partnership Architects/Planners
209 Fairway Dr., P.O. Box 53713
Fayetteville, NC 28305-5511
p: (910) 485-4108

Terry W. Vickers, Jr., AIA

Shook Kelley
P.O. Box 533
Kannapolis, NC 28082
p: (704) 724-6868

Gordon H. Vincent, AIA

Jenkins Peer Architects
6200 Lowergate Dr.
Waxhaw, NC 28173
p: (704) 622-5511

Victor Vines, AIA

VINES Architecture, Inc.
530 Hillsborough St.
Raleigh, NC 27603-1730
p: (919) 755-1975

**Chad Michael Volk, AIA**

1823 Rankin St.
Raleigh, NC 27604-2337
p: (919) 971-2237

Lucas A. Volkmar, AIA

Neighboring Concepts, PLLC
1230 W. Morehead St., Ste. 204
Charlotte, NC 28208-5206
p: (704) 374-0916

Constantine N. Vrettos, AIA

One on One Design LTD.
2719 Lilly Mill Rd.
Charlotte, NC 28210-6710
p: (704) 643-8697

W**David M. Waggoner, AIA**

Heery International, Inc
16200 Park Row, Ste. 200
Houston, TX 77084
p: (919) 345-4934

Andrew Robert Wagner, AIA

BASF
1320 Estates Ave.
Charlotte, NC 28209-0228
p: (727) 272-8444

David K. Wagner, AIA

Wagner Murray Architects
601 S. Cedar St., Studio 101
Charlotte, NC 28202-1073
p: (704) 372-8603

Joseph R. Wagner, AIA

Perkins+Will
P.O. Box 14747
Research Triangle Park, NC 27709-4747
p: (919) 732-6749

Michael D. Wagner, AIA

Gensler
227 Glascock St.
Raleigh, NC 27604-1909
p: (919) 608-0489

Robert F. Wagner, AIA

Wagner Architecture PLLC
92 Elam Ct.
New Hill, NC 27562
p: (919) 612-3945

Kevin W. Waitkus, AIA

FreemanWhite
8845 Red Oak Blvd.
Charlotte, NC 28217-5593
p: (704) 586-2312

John Thomas Waitzman, AIA

CRB Architects-Engineers P.C.
9604 Dominion Blvd.
Raleigh, NC 27617
p: (919) 280-8064

Kelley Frei-Lahr Waldrop, AIA

Lord, Aeck & Sargent, Inc.
1100 Euphony Ln.
Morrisville, NC 27560
p: (919) 908-7779

Curtis Neil Walk, AIA

Legerton Architecture, P.A.
110 Lakewood Dr.
Asheville, NC 28803
p: (828) 251-9125

Beth Boxley Walker, AIA

The Walker Group Architecture, Inc.
409 Broad St.
New Bern, NC 28563-0541
p: (252) 636-8778

Cheryl C. Walker, FAIA

*Gantt Huberman Architects, A Division of
Bergmann Associates*
400 N. Church St., #620
Charlotte, NC 28202
p: (704) 332-8067

Claude Ray Walker, AIA

2814 Welcome Dr.
Durham, NC 27705-5516
p: (919) 660-4215

J. Steven Walker, AIA

CBSA Architects
226 2nd St. NW, P.O. Box 1239
Hickory, NC 28601-4973
p: (828) 275-1479

John D. Walker, AIA

Little Diversified Architectural Consulting
5815 Westpark Dr.
Charlotte, NC 28217
p: (704) 561-3439

Jerry L. Walker, AIA

The Walker Group Architecture, Inc.
409 Broad St.
New Bern, NC 28563-0541
p: (252) 636-8778

Grace H. Wallace, AIA

1230 W. Morehead St., Ste. 214
Charlotte, NC 28208-5206
p: (704) 731-7028

Steven J. Wallace, AIA

Morris-Berg Architects, Inc.
1401 W. Morehead St., Ste. 125
Charlotte, NC 28208-5600
p: (704) 552-5800

Stuart Wallace, AIA

Pease Engineering & Architecture PC
1520 South Blvd.
Charlotte, NC 28203-4786
p: (704) 535-0629

John W. Walters, AIA

John Walters, Architect PLLC
70 Pacolet St., Ste. A
Tryon, NC 28782-3363
p: (828) 859-0329

Larry K. Walters, AIA

*Gantt Huberman Architects, a Division of
Bergmann Associates*
500 N. Tryon St.
Charlotte, NC 28202-2232
p: (704) 334-6436

John L. Warasila, AIA

Alliance Architecture, PC
P.O. Box 1090
Durham, NC 27702-1090
p: (919) 618-4604

David F. Ward, AIA

David F. Ward AIA, Architect
4002 1/2 Oleander Dr., Ste. 2A
Wilmington, NC 28403-6847
p: (910) 796-0036

Geoffrey A. Ward, AIA

Department of Veterans Affairs
3915 Foxford Pl.
Charlotte, NC 28215-3205
p: (760) 612-3091

Mark D. Ward, AIA

Cline Design
3409 Champaign St.
Charlotte, NC 28210-6325
p: (704) 491-6941

Robert H. Ward, AIA

Fryday & Doynne Architecture
118 E. Kingston Ave., Ste. 20
Charlotte, NC 28203-4772
p: (704) 443-5238

Glenn J. Ware, AIA

Design Plus One, PLLC
10625 Back Ridge Rd.
Charlotte, NC 28277
p: (704) 619-0266

John P. Warren, AIA

Triad Design Group
4807 Koger Blvd., Ste. C
Greensboro, NC 27407-2733
p: (336) 575-0280

Gregory Warwick, AIA

Duke University Medical Center
DUMC 3668
Durham, NC 27710
p: (919) 286-6580

Robin T. Washco, AIA

Clark Patterson Lee
6302 Fairview Rd., Ste. 102
Charlotte, NC 28210-2227
p: (800) 274-9000

Peter R. Wasmer, Jr., AIA

Mecklenburg County / BSSA-AFM
5607 Sardis Rd.
Charlotte, NC 28270
p: (704) 770-0337

Harry C. Watkins, AIA

Harry Watkins, AIA
P.O. Box 169
Wrightsville Beach, NC 28480-0169
p: (919) 256-4459

John W. Watson, AIA

ADW Architects, P.A.
101 W. Worthington Ave., Ste. 270
Charlotte, NC 28203-4472
p: (704) 554-0642

W. Michael Watson, AIA

Novus / BEW Architects
168 Patton Ave.
Asheville, NC 28801-2630
p: (828) 236-9992

Charles M. Watts, AIA

Watts Leaf Architects, PA
101 N. McDowell St., Ste. 112
Charlotte, NC 28204-2264
p: (704) 376-1200

Dana W. Watts, AIA

Symmes Maini & McKee Associates, Inc.
71 Cedar Grove Rd.
Pittsboro, NC 27312-6523
p: (919) 960-8151

Jaclin M. Wawak, AIA

4047 River Rd.
Midland, NC 28107
p: (919) 809-8803

William L. Weaver, AIA

JLL
10430 Blackstone Dr.
Huntersville, NC 28078
p: (704) 274-9893

Richard W. Webster, AIA

Community Planning & Architectural Assoc.
960 Corporate Dr., Ste. 101
Hillsborough, NC 27278-8560
p: (919) 489-1771

Shane Webster, AIA

Little Diversified Architectural Consulting
5815 Westpark Dr.
Charlotte, NC 28217-3554
p: (919) 954-9119

Norman G. Weiner, AIA

Perkins+Will
1517 N. Duke St.
Durham, NC 27701
p: (919) 941-9790

Ellen Weinstein, AIA

Weinstein Friedlein Architects, PA
302 E. Pettigrew St., Ste. 110
Durham, NC 27701
p: (919) 270-8393

John V. Weller, AIA

ai Design Group, Inc.
330 S. Tryon St., Ste. 500
Charlotte, NC 28202-2041
p: (704) 366-0306

David C. Welling, AIA

Woolpert, Inc.
405 Jefferson Dr.
Charlotte, NC 27270
p: (704) 526-3130

G.T. Wells, Jr., AIA

Design Development
800 Salem Woods Dr., Ste. 102
Raleigh, NC 27615-3344
p: (919) 847-6651

Daniel L. Wendover, AIA

Overcash Demmitt Architects
4739 Meadowridge Dr.
Charlotte, NC 28226
p: (704) 905-6844

Individual Architect Members



Kenneth J. Wertheim, AIA

Kenneth J. Wertheim, Architect, AIA
P.O. Box 9039
Asheville, NC 28815-0039
p: (828) 298-7280

Arthur E. Wesche, AIA

Catholic Diocese of Raleigh, NC
7200 Stonehenge Dr.
Raleigh, NC 27613-1620
p: (919) 821-9700

Armin L. Wessel, AIA

Armin L. Wessel, Architect, Inc.
7 S. Main St., P.O. Box 305
Burnsville, NC 28714-8800
p: (828) 682-0300

P. Michael West, AIA

West & Stem Architects, PLLC
5455 Bethania Rd.
Winston Salem, NC 27106-8608
p: (336) 923-2377

Jim L. Whitaker, DBIA, AIA

HKS, Inc.
350 N. Saint Paul St., Ste. 100
Dallas, TX 75201-4200
p: (214) 969-3348

Brian R. White, AIA

FreemanWhite
8845 Red Oak Blvd.
Charlotte, NC 28217-5593
p: (912) 660-6583

Heath E. Wickline, AIA

BB+M Architecture
1435 W. Morehead St., Ste. 160
Charlotte, NC 28208
p: (704) 579-7222

Vincent J. Wiegman, AIA

Wiegman Architecture, PA
3 Orchard Ridge Dr.
Asheville, NC 28804-1960
p: (828) 255-7684

S. Charles Wilber, AIA

Wilber Associates
20044 N. Zion St., P.O. Box 428
Cornelius, NC 28031-0428
p: (704) 892-3633

Ryan S. Wilborne, AIA

BBH Design
1325 Medfield Rd.
Raleigh, NC 27607-4719
p: (919) 460-6700

William C. Wilcox, AIA

C Design Inc.
3729 Annlin Ave.
Charlotte, NC 28209-2403
p: (704) 522-9531

James M. Wiley, AIA

McCulloch England Associates Architects
100 Queens Rd., Ste. 200
Charlotte, NC 28204-3156
p: (704) 372-2740

Drew Wilgus, AIA

Smith Sinnett Architecture, PA
609 Ourso Dr.
Hillsborough, NC 27278
p: (919) 455-4227

James D. Wilhide Jr., AIA

Moseley Architects
11430 N. Community House Rd., Ste. 225
Charlotte, NC 28277-1600
p: (704) 540-3755

Erich Wilkinson, AIA

Winstead Wilkinson Architects, PLLC
1848 Wake Forest Rd.
Raleigh, NC 27608-2730
p: (919) 832-2878

Bradley Charles Williams, AIA

BW Architecture PLLC
103 Deerwood Dr.
Greenville, NC 27858
p: (252) 757-0333

Darrel J. Williams, Sr., FAIA

Neighboring Concepts, PLLC
1230 W. Morehead St., Ste. 204
Charlotte, NC 28208-5206
p: (704) 375-5564

Dennis E. Williams, AIA

Williams Design, PA
126 E. Sycamore St., P.O. Box 1159
Lincolnton, NC 28092-2727
p: (704) 732-4515

Frank M. Williams, AIA

Pinnacle Architecture, PA
630 Team Rd.
Matthews, NC 28105
p: (704) 849-8933

George H. Williams, Sr., AIA

G.H. Williams Collaborative, PA
1410 W. Chapel Hill St.
Durham, NC 27701-3006
p: (919) 949-2102

James M. Williams, AIA

LS3P ASSOCIATES LTD.
227 W. Trade St., Ste. 700
Charlotte, NC 28202-1699
p: (704) 333-6686

James R. Williams, AIA

Little Diversified Architectural Consulting
5815 Westpark Dr.
Charlotte, NC 28217
p: (704) 561-3238

Jennifer H. Williams, AIA

Gensler
214 N. Tryon St., Ste. 2320
Charlotte, NC 28202-2321
p: (704) 358-4481

John C. Williams, AIA

3730 Acorn Dr.
Hillsborough, NC 27278-8856
p: (919) 732-5010

Leigh M. Williams, AIA

Starr Design, PLLC
1435 W. Morehead St., Ste. 240
Charlotte, NC 28208
p: (704) 724-1088

Michael D. Williams, AIA

Liquid Design, P.C.
1430 S. Mint St., Ste. 105
Charlotte, NC 28203-4151
p: (704) 338-9980

Ray V. Williams, III, AIA

BAM Architecture Studio
1709 Wallace St.
Durham, NC 27707
p: (212) 920-6483

W. Patrick Williams, AIA

RTI International
280 Elmcrest Dr.
Holly Springs, NC 27540
p: (919) 303-4898

Mark E. Williard, AIA

Williard Stewart Caliendo Architects, PA
104 N. Walnut St.
Spring Hope, NC 27882-0089
p: (252) 478-3171

Matthew W. Williard, AIA

3519 Stratford Rd.
Wilmington, NC 28403
p: (910) 297-3665

Aaron Wilson, AIA

Wilson Architects Inc.
309 Kenilworth Rd.
Asheville, NC 28803-2213
p: (828) 257-4930

Brian A. Wilson, AIA

The Wilson Group
P.O. Box 5510
Charlotte, NC 28299-5510
p: (704) 443-7593

Christopher H. Wilson, AIA

Providence Architecture, P.A.
P.O. Box 11133
Hickory, NC 28603-4633
p: (828) 324-2890

Julia L. Wilson, AIA

G L Wilson Building
743 Old Mocksville Rd.
Statesville, NC 28625
p: (704) 838-1794

Keith T. Wilson, AIA

keith wilson architect
P.O. Box 21524
Winston-Salem, NC 27120-1524
p: (336) 408-0504

Warren R. Wilson, AIA

Warren Wilson Architect, P.C.
2703 Lyndon Ave.
Wilmington, NC 28405-3066
p: (910) 815-0019

Stephen H. Wilt, AIA

MBAJ Architecture
860 Stroud Dr.
Wake Forest, NC 27587
p: (704) 650-2513

Thomas H. Wing, AIA

EA Studio Architecture + Interiors, PLLC
4601 Lake Boone Trl., Ste. 2E
Raleigh, NC 27607-7518
p: (919) 782-2272

Allan Wingfield, AIA

Bonar
P.O. Box 1057, 1301 Sand Hill Rd.
Enka, NC 28728
p: (828) 713-2122

J. Carl Winstead, AIA

Winstead Wilkinson Architects, PLLC
1848 Wake Forest Rd.
Raleigh, NC 27608-2730
p: (919) 832-2878, ext. 101

Timothy F. Winstead, AIA

Hanbury Evans Wright Vlattas + Company
8 Frontier Way
Durham, NC 27713
p: (919) 612-6567

Leonard R. Witke, AIA

Cabarrus County Schools
812 Juanita Dr. SW
Concord, NC 28027-9419
p: (980) 521-7361

John R. Wojciechowski, AIA

John Wojciechowski Architect, PLLC
2544 Sailmaker Walk
Wilmington, NC 28409-4826
p: (910) 274-3905

Jonathan G. Wolk, AIA

Choate Construction Company
4800 Falls of Neuse Rd., Ste. 106
Raleigh, NC 27609-8140
p: (919) 291-7622

Manfred W. Wolters, AIA

EYP/BJAC
811 W. Hargett St.
Raleigh, NC 27603-1603
p: (919) 833-8818

Robert Cosimo Woodruff, AIA

ADW Architects, P.A.
101 W. Worthington Ave., Ste. 270
Charlotte, NC 28203-0061
p: (704) 576-2273

Virginia C. Woodruff, AIA

Virginia C. Woodruff Architect, AIA
406 W. Renovah Cir.
Wilmington, NC 28403
p: (910) 763-6236

Russell M. Woods, AIA

Dunn + Dalton Architects, P.A.
401 N. Heritage St.
Kinston, NC 28501-4303
p: (252) 527-1523

J. Michael Woollen, AIA

Odell Associates, Inc.
800 W. Hill St., 3rd Fl.
Charlotte, NC 28208-5361
p: (704) 804-2112

**Angela Pridgen Wooten, AIA**

Perkins+Will
504 Oak Island Dr.
Cary, NC 27513
p: (919) 433-5300

Richard L. Worley, AIA

Richard L. Worley, AIA Architect
4078 Haywood Rd.
Mills River, NC 28759-9762
p: (828) 891-7389

John Kenyon Worrell, AIA

BSA LifeStructures
1908 Russell Dr.
Raleigh, NC 27612
p: (919) 786-4976

Devki Gharpure Wright, AIA

ai Design Group, Inc.
1221 Seneca Pl.
Charlotte, NC 28210
p: (919) 523-2454

David A. Wright, AIA

Wright McGraw Beyer Architects PA
2201 Water Ridge Pkwy., Ste. 550
Charlotte, NC 28217-5517
p: (704) 560-4143

Eugene E. Wright, III, AIA

Perkins+Will
1221 Seneca Pl.
Charlotte, NC 28210-2424
p: (910) 988-0089

Jonathan A. Wright, AIA

New City Design Group, PLLC
9005 Willington Pl.
Wake Forest, NC 27587
p: (919) 570-0282

Mark L. Wright, AIA

Wright Architecture PA
113 Gatewood Ave.
High Point, NC 27262-4944
p: (336) 454-8515

Thomas Hasell Wright, AIA

NarmourWright
127 W. Worthington Ave., Ste. 260
Charlotte, NC 28203-4698
p: (704) 442-0299

Anna A. Wu, FAIA

Facilities Planning & Construction Div.
921 Monmouth Ave.
Durham, NC 27701-1514
p: (919) 683-2730

Chad E. Wylie, AIA

LS3P ASSOCIATES LTD.
434 Fayetteville St., Ste. 1700
Raleigh, NC 27601-1784
p: (919) 829-2700

H. Joseph Wynn, AIA

Clark Nexsen, Inc.
128 Cypress View Way
Apex, NC 27502
p: (919) 633-9332

Y**Lisa M. Yagla, AIA**

RPA Design, PC
419 Webster Pl.
Charlotte, NC 28209
p: (704) 807-1862

Dennis E. Yates, AIA

Yates – Chreitzberg – Hughes Architects
145 Union St. S.
Concord, NC 28025-5011
p: (704) 788-2000

Kelly Yates, AIA

Lord, Aeck & Sargent, Inc.
3214 Oxford Dr.
Durham, NC 27707
p: (919) 908-8172

Jeffrey B. Yelton, AIA

Perkins+Will
330 S. Tryon St., Ste. 300
Charlotte, NC 28202-1916
p: (704) 972-5674

Joseph Henry Yongue, Sr., AIA

Yongue Architects, PA
3203 Yorktown Ave., Ste. 121
Durham, NC 27713-5450
p: (919) 544-0145

Anne Henderson Yonke, AIA

Kendall/Heaton Associates, Inc.
1214 Salem Dr.
Charlotte, NC 28209
p: (713) 877-1192

J. Paul Young, II, AIA

DTW Architects & Planners, Ltd.
5308 Halcott Ct.
Raleigh, NC 27613-5616
p: (919) 317-4020

Bruce A. Youngberg, AIA

Cort Architectural Group, PA
239 Haywood St.
Asheville, NC 28801-2618
p: (828) 251-5100

J. Thomas Yount, AIA

Integrated Design, P.A.
1111 Oberlin Rd.
Raleigh, NC 27605-1174
p: (919) 832-6658

Mon Peng Yueh, AIA

Clearscapes, PA
726 Hadrian Dr.
Garner, NC 27529
p: (919) 821-2775

Z**Mark W. Zack, AIA**

Durable Design
2206 Running Pines Ct.
Hillsborough, NC 27278
p: (919) 667-5926

Douglas M. Zawiskie, AIA

Mason Blau & Associates, Inc.
4625 E. Bay Dr., Ste. 228
Clearwater, FL 33764-5736
p: (704) 540-3755

Nathan R. Zeidler, AIA

BHDP Architecture
150 Fayetteville St., Ste. 820
Raleigh, NC 27601
p: (563) 505-9814

Jon Robert Zellweger, AIA

Clearscapes, PA
311 W. Martin St., #200
Raleigh, NC 27601-1352
p: (919) 821-2778

Steve J. Zetts, AIA

*North Carolina Department of
Public Instruction*
P.O. Box 28062
Raleigh, NC 27611
p: (919) 844-9599

Tan Zheng, AIA

EYP/BJAC
1322 Pineview Dr.
Raleigh, NC 27606
p: (919) 412-9125

Lorie Zimmerman, AIA

LS3P ASSOCIATES LTD.
227 W. Trade St., Ste. 700
Charlotte, NC 28202-1699
p: (704) 365-1919

Andrew L. Zwiacher, AIA

O'Brien/Atkins Associates
902 Grove St.
Chapel Hill, NC 27517-3409
p: (919) 929-5523

Associate Members



A

Crystal M. Adams, Assoc. AIA
Design Strategies
 500 East Blvd.
 Charlotte, NC 28203
 p: (704) 344-8540

Kristian A. Akin, Assoc. AIA
HH Architecture
 218 Idlewild Ave.
 Raleigh, NC 27601-1218
 p: (919) 840-8805

Cortney Albert, Assoc. AIA
Little Diversified Architectural Consulting
 5815 Westpark Dr.
 Charlotte, NC 28217-3554
 p: (336) 339-4367

Jeremy Alford, Assoc. AIA
CUBE Design + Research, PLLC
 1110 Valley Park Dr.
 Chapel Hill, NC 27514-3325
 p: (843) 995-2540

Alexander R. Allen, Assoc. AIA
Gensler
 1108 W. Lenoir St.
 Raleigh, NC 27603
 p: (919) 889-1171

Bailey E. Allred, Assoc. AIA
 4600 Lake Boone Trl., Ste. 205
 Raleigh, NC 27607-7529

William J. Alphin Jr., Assoc. AIA
Alphin Design Build
 915 Tower St., P.O. Box 10330 (27605-0330)
 Raleigh, NC 27607-6951
 p: (919) 427-7874

Nicole N. Alvarez, Assoc. AIA
Clearscapes, PA
 319 Fayetteville St., Unit 202
 Raleigh, NC 27601-1967
 p: (919) 539-8633

Melanie R. Anderson, Assoc. AIA
Clark Nexsen - Charlotte
 1523 Elizabeth Ave., Ste. 300
 Charlotte, NC 28204-2535
 p: (704) 377-8800

Hannah L.C. Atkinson, Assoc. AIA
Integrated Design, P.A.
 811 Poplar St.
 Durham, NC 27703
 p: (336) 978-1557

Daniela C. Ayers, Intl. Assoc. AIA
LS3P ASSOCIATES LTD.
 2528 Independence Blvd., Ste. 200
 Wilmington, NC 28412-2591
 p: (910) 397-3646

B

Julia Badorrek, Assoc. AIA
 6732 Castleton Dr.
 Clemmons, NC 27012-9012
 p: (336) 757-0168

Christopher D. Bailey, Assoc. AIA
BBH Design
 606 Washington St.
 Raleigh, NC 27605-1528
 p: (828) 403-0065

Ronnie Bailey, Assoc. AIA
North Carolina A&T State University
 2200 Cabin Ct.
 Greensboro, NC 27406
 p: (336) 697-7615

Cameron L. Baker, Assoc. AIA
Pinnacle Architecture, PA
 630 Team Rd., Ste. 200
 Matthews, NC 28105
 p: (704) 243-0132

Garian D. Baker, Assoc. AIA
Moseley Architects
 5119 Block House Ct., Apt. 617
 Charlotte, NC 28277
 p: (336) 247-0007

James E. Baker, Assoc. AIA
Fountainhead Design & Build
 2105 Breeze Rd.
 Raleigh, NC 27608
 p: (919) 420-0162

Julie S. Barghout, Assoc. AIA
LS3P ASSOCIATES LTD.
 3200 Walnut Creek Pkwy., Apt. I
 Raleigh, NC 27606
 p: (336) 253-5122

Ryan Barkes, Assoc. AIA
LS3P ASSOCIATES LTD.
 2612 Park Rd., Apt. B
 Charlotte, NC 28209-1372
 p: (919) 616-1820

Thomas J. Barry, Assoc. AIA
ai Design Group, Inc.
 9026 Cinnabay Dr.
 Charlotte, NC 28216
 p: (704) 699-1630

Catherine T. Bartels, Assoc. AIA
Scientific Properties
 1038 Macalpine Cir.
 Morrisville, NC 27560-6910

Corey R. Baughman, Assoc. AIA
Clark Nexsen, Inc.
 2609 Albemarle Ave.
 Raleigh, NC 27610-1833
 p: (704) 451-9299

Michael B. Baujan, Assoc. AIA
D3 Studio, PLLC
 323 Woodvale Pl.
 Charlotte, NC 28208
 p: (704) 451-5119

Iris Z. Ben-Gal, Assoc. AIA
 3313 Kettering Pl., P.O. Box 10156
 Greensboro, NC 27410-5905
 p: (336) 856-9899

Kristopher Scott Benton, Assoc. AIA
Triad Design Group
 4807 Koger Blvd., Ste. C
 Greensboro, NC 27407-2733
 p: (704) 249-4174

Nora M. Black, Assoc. AIA
N. M. Black & Associates
 6207 Robinson Church Rd.
 Charlotte, NC 28215-4031
 p: (704) 537-8678

Nathan I. Blair, Assoc. AIA
Delavie
 2230 Columbia St.
 San Diego, CA 92101
 p: (970) 620-0951

Leslie C.A. Bloem, Assoc. AIA
JDavis Architects, PLLC
 1221 Winding Arbor Trl., Apt. 107
 Raleigh, NC 27606
 p: (919) 413-2919

Carl Boesch, Assoc. AIA
STV Architects Inc.
 120 N. Cedar St., Apt. #3806
 Charlotte, NC 28202
 p: (703) 994-9345

Alan D. Bolzan, Assoc. AIA
Tise-Kiester Architects
 103 Wyndham Dr.
 Chapel Hill, NC 27516-4627
 p: (919) 929-4785

Jessica H.M. Braverman, Assoc. AIA
Perkins+Will
 1500 James St.
 Durham, NC 27707
 p: (301) 602-9872

Celise A. Bravo-Taylor, Assoc. AIA
HH Architecture
 10017 Liana Ln.
 Raleigh, NC 27613
 p: (919) 604-1601

Rebecca L. Breffleilh, Assoc. AIA
FreemanWhite
 9911 Shellview Ln.
 Charlotte, NC 28214-1076
 p: (256) 457-6533

James B. Brogdon, Assoc. AIA
Gensler
 2720 South Blvd., Apt. 168
 Charlotte, NC 28209-0004
 p: (904) 334-8913

Douglas R. Broome, Assoc. AIA
Scope Architectural Consulting, PLLC
 2612 Park Rd. #B
 Charlotte, NC 28209
 p: (803) 269-9587

Christopher Adam Butiak, Assoc. AIA
Barringer Construction
 4020 Old Pineville Rd.
 Charlotte, NC 28217-1744
 p: (704) 337-2858

Hannah L. Byrd, Assoc. AIA
Housing Studio
 420 N. Smith St., Apt. 2A
 Charlotte, NC 28202
 p: (919) 259-6076

C

Jennifer L. Caldwell, Assoc. AIA
Gwilt Architecture, PLLC
 10654 Sapphire Trl.
 Davidson, NC 28036
 p: (704) 200-0568

John Blanton Calvert, Assoc. AIA
LS3P ASSOCIATES LTD.
 6801 Sandwell Ln., Apt. 8305
 Raleigh, NC 27607
 p: (301) 928-2768

Jose L. Camina, Assoc. AIA
Camina Design & Construction
 165 Fox Hollow Rd.
 Pinehurst, NC 28374-8511
 p: (910) 695-4271

David O. Card, Assoc. AIA
Wake Technical Community College
 3928 Saratoga Dr.
 Raleigh, NC 27604-3447
 p: (919) 389-0795

David J. Carey, Assoc. AIA
HH Architecture
 87 Sanders Rd.
 Benson, NC 27504
 p: (919) 828-2301

Cari B. Carothers, Assoc. AIA
Ross/Deckard Architects, PA
 5259 Windy Hill Dr.
 Raleigh, NC 27609
 p: (919) 923-4841

David K. Carpenter, Assoc. AIA
Morris-Berg Architects, Inc.
 1401 W. Morehead St., Ste. 125
 Charlotte, NC 28208-5600
 p: (704) 552-5800

Valeria M. Carrizo Wyda, Assoc. AIA
Padgett & Freeman Architects, P.A.
 30 Choctaw St.
 Asheville, NC 28801-4513
 p: (828) 254-1963, ext. 117

Adam Caruthers, Assoc. AIA
Little Diversified Architectural Consulting
 4506 Meadowridge Dr.
 Charlotte, NC 28226-8155
 p: (404) 316-4546

Kevin T. Chamberlin, Assoc. AIA
Bartlett Hartley & Mulkey Architects PA
 1728 Fulton Ave.
 Charlotte, NC 28205

Margaret M. Chandler, Assoc. AIA
Samsel Architects, P.A.
 8 Hope Cir.
 Asheville, NC 28804
 p: (843) 992-1380



Martin Chavanne, Intl. Assoc. AIA
2504 Diamondhitch Trl.
Raleigh, NC 27615-3917
p: (919) 723-7731

Patricia Chenery, Assoc. AIA
Phillips Architecture
8221 Parkside Dr.
Raleigh, NC 27612
p: (919) 781-7150

George Michael Cincala, III, Assoc. AIA
Clearscapes, PA
412 Monticello Ave.
Durham, NC 27707-2826
p: (412) 327-5274

Ashley W. Clark, Assoc. AIA
LandDesign
223 N. Graham St.
Charlotte, NC 28202
p: (980) 722-3767

Helton J. Juan Clavijo, Assoc. AIA
McCulloch England Associates Architects
100 Queens Rd., Ste. 200
Charlotte, NC 28204-3156
p: (704) 372-2740

Marcus Clinton, Assoc. AIA
106 Fox Run
Chapel Hill, NC 27516

Stephanie M. Clinton, Assoc. AIA
PELL ST Studio PLLC
25414 Burbage Cir.
Cary, NC 27519-7040
p: (919) 999-0165

Jessica G. Cochran, Assoc. AIA
LS3P ASSOCIATES LTD.
434 Fayetteville St., Ste. 1700
Raleigh, NC 27601-1784
p: (919) 829-2784

Ariel E. Cohn, Assoc. AIA
LS3P ASSOCIATES LTD.
6332 Cameron Forest Ln., Apt. 2F
Charlotte, NC 28210
p: (336) 262-6465

Dennis A. Cole, Assoc. AIA
International Market Centers
4 Downing Ridge Ct.
Greensboro, NC 27407
p: (336) 707-5085

Kaitlyn C. Combs, Assoc. AIA
The Housing Studio, P.A.
8725 Woodhill Manor Ct.
Charlotte, NC 28215-8317
p: (804) 514-7937

Robert K. Comery, Assoc. AIA
Clark Nexsen – Charlotte
1523 Elizabeth Ave., Ste. 300
Charlotte, NC 28204-2535
p: (704) 377-8800

Joao A. Correia, Assoc. AIA
Little Diversified Architectural Consulting
410 Blackwell St., Ste. 10
Durham, NC 27701
p: (919) 744-0562

Steve Craton, Assoc. AIA
5514 Fish Rd.
Marshville, NC 28103-7634
p: (704) 576-0542

Judith L. Crews, Assoc. AIA
HDR Architecture
1225 S. Church St., Apt. 429
Charlotte, NC 28203-4191
p: (423) 290-4727

D
Jamie Dail, Assoc. AIA
105 Hidden Hills Dr.
Greenville, NC 27858-8635
p: (252) 714-5153

Jason B. Dail, Assoc. AIA
Jason Dail Designer
6224 Westborough Dr.
Raleigh, NC 27612-1805
p: (919) 260-8503

Jonathan A. Dailey, Assoc. AIA
Design Strategies
384 Sweet Shrub Ct. NW
Concord, NC 28027
p: (704) 737-6875

Tammy M. Davis, Assoc. AIA
LMHT ASSOCIATES, P.A.
601 Vannoy Pl.
Fuquay-Varina, NC 27526
p: (919) 610-4813

Mathew Ryan Delany, Assoc. AIA
The Housing Studio, P.A.
333 W. Trade St., Unit 300
Charlotte, NC 28202-1983
p: (980) 959-2771

Thomas W. DeLoach, Jr., Assoc. AIA
LP Building Products
5021 Beaver Creek Rd.
New Hill, NC 27562-9057
p: (919) 522-1539

Gina M. DeMatteo, Assoc. AIA
8435 Kenbrooke Dr., Apt. 123
Charlotte, NC 28262-5215
p: (704) 280-1065

Stephen S. DerMargosian, Assoc. AIA
SDM Design, Inc
460 Elk Mountain Scenic Hwy.
Asheville, NC 28804-1709
p: (828) 545-8693

William H. Dodge, Assoc. AIA
2409 Rockridge Ct.
Raleigh, NC 27612
p: (919) 272-0353

William D. Drennan, Assoc. AIA
LS3P ASSOCIATES LTD.
227 W. Trade St., Ste. 700
Charlotte, NC 28202-1699
p: (704) 371-7889

E
Brittany A. Eaker, Assoc. AIA
Perkins+Will
101 W. Edgewood Dr.
Durham, NC 27704
p: (919) 641-0526

Dusty Nicole F. Easley, Assoc. AIA
Lindsey Architecture
4000 Morningside Dr.
Lynchburg, VA 24503-4312
p: (336) 617-4402

Jimmy A. Edwards, Assoc. AIA
Davis Kane Architects, PA
4509 Latrobe Ct.
Raleigh, NC 27604
p: (919) 833-3737

Brett M. Eichler, Assoc. AIA
Terracon
147 E. Warfield Dr.
Mooresville, NC 28115-8055
p: (704) 376-3443

Robert W. Elliot, III, Assoc. AIA
FreemanWhite
1140 Turnbridge Rd.
Charlotte, NC 28226-5862
p: (980) 613-9850

Jeffrey A. Elmore, Assoc. AIA
P.O. Box 187
Matthews, NC 28106-0187
p: (704) 434-2128

Elizabeth Anne Elrod, Assoc. AIA
FreemanWhite
8845 Red Oak Blvd.
Charlotte, NC 28217-5593
p: (704) 523-2230

Peyton F. Evert, Assoc. AIA
Mathews Architecture, P.A.
5 Red Oak Rd.
Asheville, NC 28804-2326
p: (828) 329-8535

F
John R. Faron, Assoc. AIA
Moseley Architects
3000 RDU Center Dr., Ste 217
Morrisville, NC 27560-7664
p: (919) 840-0091

Tiffany R. Ferguson, Assoc. AIA
116 Bridges Ln.
Youngsville, NC 27596
p: (919) 880-3937

Bryan Fike, Assoc. AIA
Zapata Incorporated
8205 Long Creek Club Dr., Apt. 301
Charlotte, NC 28216-3482
p: (309) 826-3453

Diane Filipowicz, Assoc. AIA
C.R. Francis / Architecture, P.A.
329 Middle St.
New Bern, NC 28560-4928
p: (252) 637-1112

Steven E. Finch, Assoc. AIA
RBA Group, Inc.
1414 S. Tryon St., Ste. A
Charlotte, NC 28203-6349
p: (704) 344-9098

Fredrick J. Ford, Assoc. AIA
Stogner Architecture, PA
615 E. Broad Ave.
Rockingham, NC 28379-3758
p: (910) 895-6874

Michael T. Frew, Assoc. AIA
Citadel Contractors Inc.
1211 Winding Arbor Trl., Apt. 6
Raleigh, NC 27606-3990
p: (585) 813-2540

G
Michael A. Gaffney, Assoc. AIA
The Housing Studio, P.A.
1903 Kenilworth Ave., Apt. 209
Charlotte, NC 28203-6121
p: (704) 650-5928

Patrick D. Gaither, Assoc. AIA
ai Design Group, Inc.
9304 University City Blvd., Apt. 13
Charlotte, NC 28213-3697
p: (980) 475-1301

Nina M. Giglio, Assoc. AIA
255 W. MLK Jr. Blvd., Unit 612
Charlotte, NC 28202
p: (704) 609-2174

Lindsay N. Goetsch, Assoc. AIA
The Housing Studio, P.A.
1133 Metropolitan Ave., Unit 212
Charlotte, NC 28204-3436
p: (513) 292-4376

Stacy M. Goodman, Assoc. AIA
Szostak Design Inc.
310-1/2 W. Franklin St.
Chapel Hill, NC 27516-2521
p: (919) 323-5240

Andrew C. Goolsby, Assoc. AIA
Weinstein Friedlein Architects
904 N. Gregson St.
Durham, NC 27701
p: (540) 588-1765

Charles W. Gore, Assoc. AIA
Bowman Murray Hemingway Architects
514 Market St.
Wilmington, NC 28401-4635
p: (910) 762-2621

James C. Graham, Assoc. AIA
kersting architecture
6229 Wrightsville Ave., Apt. O
Wilmington, NC 28403-3833
p: (910) 763-1348

Catherine T. Grainger, Assoc. AIA
LS3P ASSOCIATES LTD.
2528 Independence Blvd., Ste. 200
Wilmington, NC 28412-2591
p: (910) 397-3624

Scott D. Greenman, Assoc. AIA
BHDP Architecture
7621 Winners Edge St.
Raleigh, NC 27617
p: (315) 430-6123

Associate Members



David A. Griffin, Assoc. AIA
Oakley Collier Architects, PA
109 Candlewood Rd.
Rocky Mount, NC 27804-2132
p: (252) 443-6593

Jasmine V. Griggs, Assoc. AIA
HH Architecture
520 S. Harrington St.
Raleigh, NC 27601-2108
p: (919) 475-2069

Clinton Ryan Groves, Assoc. AIA
The North Highland Company
6304 Falls Lake Dr.
Charlotte, NC 28270-1127
p: (952) 484-2189

Sandra J. Grzemeski, Assoc. AIA
Neighboring Concepts, PLLC
4016 Leeds Dr.
Charlotte, NC 28205-6404
p: (704) 438-7810

Eugenio Luis J. Guevara, Assoc. AIA
2324 Ridge Rd.
Raleigh, NC 27612
p: (919) 757-2216

H
Grace A. Hall, Assoc. AIA
Walter Robbs Callahan & Pierce Architects
530 N. Trade St., Ste. 301
Winston-Salem, NC 27101-2957
p: (336) 644-1848

Tarik Mohamed Hameed, Assoc. AIA
Morris Berg Architects
1401 W. Morehead St., Ste. 125
Charlotte, NC 28208
p: (704) 649-1753

Shawna M. Hammon, Assoc. AIA
Perkins+Will
8441 Lunar Stone Pl.
Raleigh, NC 27613-6887
p: (919) 433-5327

Shea M. Haney, Assoc. AIA
FMK Architects
224 Williams Rd.
Harrisburg, NC 28075
p: (302) 388-9716

Adam D. Harker, Assoc. AIA
New City Design Group, PLLC
1304 Hillsborough St.
Raleigh, NC 27605-1827
p: (434) 841-4741

Julianne C. Harrelson, Assoc. AIA
Construction Systems
6205 Raeford Rd.
Fayetteville, NC 28304-2425
p: (910) 303-9080

Carl A. Harris, Assoc. AIA
Charlotte Housing Authority
400 East Blvd.
Charlotte, NC 28203-5584
p: (704) 854-1234

Alex W. Hatcher, Assoc. AIA
JKF Architecture
570 Cliff Ct.
Winterville, NC 28590-8560
p: (423) 588-2614

Courtney M. Hathaway, Assoc. AIA
Boomerang Design
4821 Water Oak Rd., Apt. 14
Charlotte, NC 28211
p: (704) 681-2795

Nicole M. Hatjioannou, Assoc. AIA
Cline Design Associates, PA
125 N. Harrington St.
Raleigh, NC 27603-1719
p: (704) 804-1693

Kristin E. Hawk, Assoc. AIA
Bowman Murray Hemingway Architects
514 Market St.
Wilmington, NC 28401-4635
p: (910) 762-2621, ext. 211

Sara A. Hawkins, Assoc. AIA
LS3P ASSOCIATES LTD.
3218 Eastover Ridge Dr., Unit 434
Charlotte, NC 28211
p: (678) 953-2637

Kevin H. Hayes, Assoc. AIA
Walter Robbs Callahan & Pierce Architects
530 N. Trade St., Ste. 301
Winston-Salem, NC 27101-2957
p: (336) 725-1371

Brenda Hayes-Bright, Assoc. AIA
Durham County Engineering Department
6 Homehead Ct.
Durham, NC 27713
p: (919) 560-7991

Myly Hazlehurst, Assoc. AIA
Clearscapes, PA
212 High Maple Ct.
Holly Springs, NC 27540

Bruce Hazzard, Assoc. AIA
Design Management, LLC
1 N. Pack Sq., Ste. 419
Asheville, NC 28801
p: (828) 215-8584

Scott Hefner, Assoc. AIA
Perkins + Will
3510 Manford Dr.
Durham, NC 27707
p: (919) 433-5336

Colleen M. Herr, Assoc. AIA
FreemanWhite
1180 Drummond Ln.
Matthews, NC 28104
p: (727) 743-1602

Erin A. Hicks, Assoc. AIA
SFCS Architects
1927 S. Tryon St., Ste. 207
Charlotte, NC 28203-4688
p: (704) 473-2024

William Daniel Hill, Assoc. AIA
Bowman Murray Hemingway Architects
514 Market St.
Wilmington, NC 28401-4635
p: (910) 762-2621

Richard Hinkelman, Assoc. AIA
Morris-Berg Architects, Inc.
9636 Nettle Dr.
Charlotte, NC 28216-1759
p: (704) 509-6036

Emily Kristina Hinton, Assoc. AIA
Lindsey Architecture
56 Nandina Dr.
Greensboro, NC 27455-2766
p: (336) 266-2598

Christian C. Hinton, Assoc. AIA
Lord, Aeck & Sargent, Inc.
116 Culbreth Cir.
Chapel Hill, NC 27516-9124

Jason Hite, Assoc. AIA
LS3P ASSOCIATES LTD.
1738 Talking Rock Dr.
Cary, NC 27519
p: (314) 799-8482

Vershaw M. Hite, Assoc. AIA
Perkins+Will
1738 Talking Rock Dr.
Cary, NC 27519
p: (804) 386-6522

Zachary S. Hoffman, Assoc. AIA
Cannon Architects
401 N. West St., Ste. 135
Raleigh, NC 27603-1399
p: (704) 301-4750

Katherine E. Holloway, Assoc. AIA
2 Spring Ridge Ln.
Hendersonville, NC 28739-9218
p: (828) 777-1121

Sarah N. Hucker, Assoc. AIA
Adams + Associates Architecture
107 Beverly Chase Ln.
Mooresville, NC 28117
p: (864) 419-7772

J
Phillip H. Jefferson, Assoc. AIA
Phillip Jefferson Design LLC
1001 Avent Hl, Apt. B4
Raleigh, NC 27606-3484
p: (919) 604-2431

Brandon Johnson, Assoc. AIA
Perkins Eastman
520 W. 6th St.
Charlotte, NC 28202-1893

Craig D. Johnson, Assoc. AIA
KlingStubbins
333 Fayetteville St., Ste. 1100
Raleigh, NC 27601-2924
p: (828) 231-0257

Shelly Gough Johnson, Assoc. AIA
Designs and Dwellings
112 Hudson St.
Raleigh, NC 27608
p: (919) 834-9439

James R. Johnston, Assoc. AIA
FDH Engineering, Inc.
5208 Saddle Ct.
Raleigh, NC 27609
p: (919) 215-7977

Divina Jones, Assoc. AIA
WHN Architects, PA
330 W. 10th St.
Charlotte, NC 28202-1712
p: (704) 333-9952

John Everett Jones, Assoc. AIA
8004 Foxwood Dr.
Raleigh, NC 27615
p: (919) 407-7408

Peter A. Jones, Assoc. AIA
LS3P ASSOCIATES LTD.
4540 Randolph Rd., #59
Charlotte, NC 28211
p: (901) 569-0228

K
Scott E. Kasper, Assoc. AIA
Walter Robbs Callahan & Pierce Architects
530 N. Trade St., Ste. 301
Winston-Salem, NC 27101-2957
p: (336) 725-1371

Michael Patrick A. Kazak, Assoc. AIA
Urban Architectural Group, PA
1242 Mann Dr., Ste. 200
Matthews, NC 28105-5542
p: (313) 408-7665

Brian Douglas Keever, Assoc. AIA
Brian Keever Designs
1924 Castle St.
Wilmington, NC 28403-2106
p: (910) 471-2110

Deanna Kelly, Assoc. AIA
Adams + Associates Architecture
10306 Illoria Dr.
Charlotte, NC 28273-4828
p: (704) 287-4442

Leo C. Kelly, Assoc. AIA
Neighboring Concepts, PLLC
5310 Glenlea Walk Ln.
Charlotte, NC 28216
p: (704) 900-6114

Marija Kerlin, Assoc. AIA
Housing Studio
250 W. Park Ave.
Charlotte, NC 28203
p: (704) 995-3440

Terefe A. Kidanewold, Assoc. AIA
8511 Summersweet Ln., Apt. 23
Raleigh, NC 27612-7192
p: (919) 633-4054

Jonathan E. King, Assoc. AIA
70 Wyth Ct. SW
Concord, NC 28025
p: (704) 721-3221

Richard A. King, Assoc. AIA
Dunn + Dalton Architects, P.A.
P.O. Box 1731
Greenville, NC 27835-1731
p: (252) 527-1523

Meredith Kirkpatrick, Assoc. AIA
TightLines Designs
2216 Watkins St.
Raleigh, NC 27604
p: (919) 810-7990

Claire Kistler, Assoc. AIA
LS3P ASSOCIATES LTD.
 668 Garden District Dr.
 Charlotte, NC 28202
 p: (704) 213-4003

Joseph Kondovski, Assoc. AIA
Redline Design Group
 1023 W. Morehead St., Ste. 220
 Charlotte, NC 28208-5341
 p: (704) 377-2990

Jeremy Konkel, Assoc. AIA
Planworx Architecture, P.A.
 624 Ancient Oaks Dr.
 Holly Springs, NC 27540
 p: (919) 780-8188

Paul S. Koska, Assoc. AIA
LS3P ASSOCIATES LTD.
 405 Jenny Skip Ln.
 Rock Hill, SC 29732-3296
 p: (803) 325-5266

L
Phillip B. Lanier, Assoc. AIA
Engineered Concepts Consulting Services, LLC
 P.O. Box 35286
 Greensboro, NC 27425-5286
 p: (336) 407-2434

Randy Lanou, Assoc. AIA
BuildSense, Inc.
 502 Rigsbee Ave., Ste. 201
 Durham, NC 27701
 p: (919) 667-0404

Nickolas R. Lash, Assoc. AIA
Moseley Architects
 107 Shaftsberry Ct.
 Cary, NC 27513-5151
 p: (561) 602-8211

Angelina F. Lauer, Assoc. AIA
ALB Architecture, PA
 1200 E. Morehead St.
 Charlotte, NC 28204-2850
 p: (704) 894-0556

Alexander S. Lay, Assoc. AIA
Clark Nexsen – Charlotte
 504 Herrin Ave.
 Charlotte, NC 28205-1129
 p: (704) 377-8800

Eric Leibenguth, Assoc. AIA
Clark Patterson Lee
 8600 Taylor Mill Ct.
 Raleigh, NC 27617-1021
 p: (585) 329-4972

Andrew Levine, Assoc. AIA
Levine & Co. Residential Design
 212 Southbank Dr.
 Cary, NC 27518
 p: (339) 224-7757

Kristen E. Locke, Assoc. AIA
 322 Walnut Ave., Apt.3
 Charlotte, NC 28208
 p: (334) 669-1211

Stacey L. Lund, Assoc. AIA
Michael R. McLeod, Architect, P.A.
 2731 Bow Hunter
 Wilmington, NC 28411
 p: (910) 270-9778

Paul M. Luzier, Assoc. AIA
Moseley Architects
 11430 N. Community House Rd., Ste. 225
 Charlotte, NC 28277-1600
 p: (704) 540-3755

M
Richard P. Madden, Assoc. AIA
VisionBuilders and Design, LLC
 17064 Laurelmont Ct.
 Fort Mill, SC 29707
 p: (704) 249-4151

Anna Maria Marich, Assoc. AIA
Perkins+Will
 P.O. Box 14747
 Durham, NC 27709-4747
 p: (919) 941-9790

Jessica E. Martin, Assoc. AIA
Gensler
 9247 Babbitt Way
 Charlotte, NC 28216
 p: (828) 719-5181

Adam S. Masters, Assoc. AIA
HSR Associates, Inc.
 320 Crestwood Ln.
 Onalaska, WI 54650-6747
 p: (765) 561-2093

Darrell Lincoln Mayer, Assoc. AIA
New City Design Group, PLLC
 1304 Hillsborough St.
 Raleigh, NC 27605-1827
 p: (919) 539-8588

Paris S. McAdoo-Thomas, Assoc. AIA
The Housing Studio, P.A.
 6050 Laurent Ave.
 Fort Mill, SC 29715
 p: (704) 333-7862

Daniel R. McBride, Assoc. AIA
Little Diversified Architectural Consulting
 910 Spindle St., Apt. 205
 Charlotte, NC 28206
 p: (336) 830-1442

Scott P. McCage, Assoc. AIA
Gensler
 842 Treasure Ct.
 Fort Mill, SC 29708
 p: (704) 358-4497

Jason A. McCusker, Assoc. AIA
 1220 Trillium Cir., Apt. D
 Raleigh, NC 27606-3444
 p: (517) 604-0196

Eileen McDonough, Assoc. AIA
LS3P ASSOCIATES LTD.
 123 Ashe Ave., Apt. 3
 Raleigh, NC 27605
 p: (919) 208-4765

Christopher McGill, Assoc. AIA
SFCS Architects
 1927 S. Tryon St., Ste. 207
 Charlotte, NC 28203-4688
 p: (540) 320-6669

Michele M. McIntosh, Assoc. AIA
Hazen and Sawyer
 3832 Sue Ellen Dr.
 Raleigh, NC 27604-4248
 p: (919) 855-9393

James Madison McNabb, Assoc. AIA
 335 Wakefield Dr., Apt. D
 Charlotte, NC 28209-3154
 p: (704) 953-2107

Matthew D. McNeely, Assoc. AIA
Moseley Architects
 11430 N. Community House Rd., Ste. 225
 Charlotte, NC 28277-1600
 p: (704) 332-7004

Taylor G. Medlin, Assoc. AIA
The Raleigh Architecture Company
 314 Colleton Rd.
 Raleigh, NC 27610
 p: (919) 612-5686

Jigisha Mehta, Assoc. AIA
DesignStrategies
 1007 Balsam Terrace
 Charlotte, NC 28214
 p: (704) 391-8175

Frederick P. Meyer, Assoc. AIA
Innovative Design, Inc.
 850 W. Morgan St.
 Raleigh, NC 27603-1614
 p: (770) 855-2740

Elena Marocco Seno Michel, Assoc. AIA
Second Eden Studio
 9838 Edinburgh Ln.
 Charlotte, NC 28269-6931
 p: (704) 615-9460

Kathryn L. Miller, Assoc. AIA
Perkins+Will
 425 Morrison Ave.
 Raleigh, NC 27608
 p: (336) 312-7199

Ana G. Milliones, Assoc. AIA
 122 Georgetown Rd.
 Raleigh, NC 27608
 p: (980) 721-9070

Taylor L. Milner, Assoc. AIA
505 Design
 1141-A Salem Dr.
 Charlotte, NC 28209
 p: (828) 335-6637

Peter Scotti Montagnino, Assoc. AIA
LS3P ASSOCIATES LTD.
 227 W. Trade St., Ste. 700
 Charlotte, NC 28202-1699
 p: (704) 371-7852

Kaitlyn E. Mooney, Assoc. AIA
JDavis Architects, PLLC
 707 D Daniels St.
 Raleigh, NC 27605
 p: (781) 492-6837

Rebecca L. Morris, Assoc. AIA
TightLines Designs
 804 W. Morgan St., Apt. D3b
 Raleigh, NC 27603-1625

Volker Mueller, Assoc. AIA
Bentley Systems, Incorporated
 P.O. Box 9453
 Chapel Hill, NC 27515-9453
 p: (919) 942-1337

Philip J. Mundt, Assoc. AIA
 P.O. Box 1348
 Chapel Hill, NC 27514-1348
 p: (919) 960-4252

N
Carl W. Nalls, Assoc. AIA
The Housing Studio, P.A.
 3025 Yarkin Ave.
 Charlotte, NC 28205
 p: (704) 898-2411

Stephen R. Nally, Assoc. AIA
Moseley Architects
 107 Laurel Hill Cir.
 Chapel Hill, NC 27514
 p: (919) 840-0091

Jonathan J. Nathan, Assoc. AIA
LS3P ASSOCIATES LTD.
 4605 Langden Gate Dr.
 Charlotte, NC 28273
 p: (704) 333-6686

Bethany A. Neigebauer, Assoc. AIA
 2207 Bullhead Rd.
 Apex, NC 27502-7114
 p: (734) 646-9783

Henry O. Newell, III, Assoc. AIA
Kaydos Daniels
 157 Oak Chase Ln.
 Raleigh, NC 27604-5983
 p: (919) 632-1042

Daniel J. Nicely, Assoc. AIA
Umicore Building Products
 120 Yorkchester Way
 Raleigh, NC 27615
 p: (919) 846-9330

Abigail J. Noble, Assoc. AIA
HDR Architecture
 440 S. Church St., Ste. 1000
 Charlotte, NC 28202-2075
 p: (920) 809-3800

Elizabeth A. Nooe, Assoc. AIA
Raleigh Urban Design Center
 220 Fayetteville St., Ste. 200
 Raleigh, NC 27601-1358
 p: (919) 880-3062

O
Adam J. Oaks, Assoc. AIA
Goodrich Architecture, P.A.
 326 Covil Ave.
 Wilmington, NC 28403
 p: (910) 338-8234

Associate Members



Lynda L. Osatchuk, Assoc. AIA

DPS North Carolina
4316 Taylor Hall Pl.
Chapel Hill, NC 27517-7438
p: (919) 699-6529

Michael Osman, Assoc. AIA

The Steele Group Architecture
217 W. 6th St.
Winston Salem, NC 27101-2901
p: (336) 813-3970

P

Christopher D. Paa, Assoc. AIA

402 Crestland Ave.
Greensboro, NC 27401-1720
p: (336) 549-1504

Maria R. Papiez, Assoc. AIA

5802 Mountain Island Dr.
Durham, NC 27713-8908
p: (971) 219-5190

E. Glenn Parks, Assoc. AIA

Roughton Nickelson De Luca Architects, PA
211 Rogerson Dr.
Chapel Hill, NC 27517-4081
p: (919) 260-7532

Carrie E. Parsons, Assoc. AIA

102 Owen Towne Rd.
Chapel Hill, NC 27516
p: (919) 889-5868

William M. Pate, Assoc. AIA

Clark Nexsen, Inc.
333 Fayetteville St., Ste. 1000
Raleigh, NC 27601-2950
p: (919) 828-1876

Sonny K. Patel, Assoc. AIA

Clearscapes, PA
316 E. Davie St.
Raleigh, NC 27601
p: (336) 408-1445

Ratnalee Patil, Assoc. AIA

Innovative Design, Inc.
850 W. Morgan St.
Raleigh, NC 27603-1614
p: (919) 387-2866

Salvador Patino, Assoc. AIA

729 Walnut St.
Winston-Salem, NC 27101
p: (520) 313-3027

Erin L. Patrick, Assoc. AIA

FreemanWhite
1901 Conifer Cir.
Charlotte, NC 28213
p: (205) 908-2008

Camilo E.T. Pena Quinones, Assoc. AIA

Moseley Architects
5032 Yarkin Dr.
Raleigh, NC 27609
p: (919) 428-3995

Thomas P. Penna, Assoc. AIA

NNE Pharmaplan
2617 Deanwood Dr.
Raleigh, NC 27615
p: (919) 986-1675

Vincent T. Petrarca, Assoc. AIA

Tonic Design, Professional Corporation
P.O. Box 27706
Raleigh, NC 27611-7706
p: (310) 592-7669

Jason E. Phelan, Assoc. AIA

Wake County Public School System: Facilities Design & Construction
704 Holly Thorn Trace
Holly Springs, NC 27540
p: (518) 225-8069

Angela Talacia Phinx, Assoc. AIA

MHAworks, PA
3507 Abercromby Dr.
Durham, NC 27713
p: (919) 381-9704

Stefan Pinheiro, Assoc. AIA

KSQ Architects, PC
2115 Rexford Rd., Ste. 500
Charlotte, NC 28211
p: (917) 553-7606

Goran Pogarcic, Assoc. AIA

LS3P ASSOCIATES LTD.
7831 Winterset Dr.
Charlotte, NC 28270
p: (704) 708-9907

Alisonya E. Poole, Assoc. AIA

7616 Waterford Ridge Dr.
Charlotte, NC 28212-7236
p: (703) 851-4742

J. Alex Poorman, Assoc. AIA

Appalachian State University
814 Pinnacle Dr.
Boone, NC 28607-3445
p: (828) 262-7397

Brett W. Powell, Assoc. AIA

Cline Design Associates, PA
125 N. Harrington St.
Raleigh, NC 27603-1719
p: (919) 833-6413, ext. 149

Peter E. Provost, Assoc. AIA

Provost Studio, LLC
324 S. Wilmington St., Ste. 223
Raleigh, NC 27601
p: (919) 747-4543

Q

Sara Glee Queen, Assoc. AIA

NC State University College of Design
1227 Courtland Dr.
Raleigh, NC 27604-1338
p: (828) 400-6178

R

Thomas A. Ragsdale, Assoc. AIA

Perkins+Will
600 Leonidas Ct.
Raleigh, NC 27604-1977
p: (919) 757-8379

Earl J. Rayburn, Assoc. AIA

Engineering Support Services
81 Weaverville Rd., Ste. 6
Asheville, NC 28806-9783
p: (828) 683-2324

Timothy William Reed, Assoc. AIA

The Pantry, Inc.
1422 Copper Creek
Durham, NC 27713
p: (919) 749-9994

Dan Rider, Assoc. AIA

Cline Design Associates, PA
303 Estate Dr.
Apex, NC 27502
p: (919) 267-6984

Lemuel Rios, Assoc. AIA

SFCS Architects
1013 Hamil Ridge Dr.
Waxhaw, NC 28173
p: (704) 372-7327

Alexis K. Riser, Assoc. AIA

SFCS Architects
1927 S. Tryon St., Ste. 207
Charlotte, NC 28203-4688
p: (740) 683-0535

Brian D. Roberts, Assoc. AIA

7810 Roxboro Rd.
Bahama, NC 27503
p: (919) 614-3948

Andrew Rook, Assoc. AIA

Clearscapes, PA
311 W. Martin St., #200
Raleigh, NC 27601-1352
p: (919) 673-5195

Chris J. Rosemond, Assoc. AIA

BASF
425 Wilcox St., Unit 850
Charlotte, NC 28203
p: (919) 302-8491

Jenelle L. Rundo, Assoc. AIA

K2M Design, Inc.
5019 Cressingham Dr.
Fort Mill, SC 29707

Roger G. Ruppe, Assoc. AIA

Designed To Build, Andrew W. Privette, AIA
CENAU-PP-ID, CMR 410, Box 287
APO, AE 09049-0287
p: (678) 431-7652

S

Jared M. Sang, Assoc. AIA

Redline Design Group
1023 W. Morehead St., Ste. 220
Charlotte, NC 28208-5341
p: (704) 377-2990

Danielle M. Scesney, Assoc. AIA

1721 E. 7th St., Apt. 17
Charlotte, NC 28204-2462
p: (336) 596-6696

Allison C. Schaefer, Assoc. AIA

Jenkins Peer Architects
1333 Briar Creek Rd., Apt. 11
Charlotte, NC 28205
p: (618) 660-6099

Daniel R. Schmidt, Assoc. AIA

Isley Hawkins, Inc.
95 Torrington Ave.
Franklinton, NC 27525
p: (919) 771-5825

Jeffrey Schriff, Assoc. AIA

The Steele Group Architecture
217 W. 6th St.
Winston-Salem, NC 27101-2901
p: (336) 734-2003

Leslie A. Schultz, Assoc. AIA

Gensler
214 N. Tryon St., Ste. 2320
Charlotte, NC 28202-2321
p: (704) 358-4489

Ron Schultz, Assoc. AIA

Lindsey Architecture
1789 Craver Rd.
Lexington, NC 27295
p: (336) 731-6647

R. Brian Sechrist, Assoc. AIA

Lindsey Architecture
P.O. Box 253
Stokesdale, NC 27357-9373
p: (336) 548-6934

James E. Secky, Assoc. AIA

J.E. Secky & Associates Inc
P.O. Box 388
Southern Pines, NC 28388-0388
p: (910) 695-1121

Raymond Leo Sheedy, Assoc. AIA

RLS : Design
3900 Chandworth Rd.
Charlotte, NC 28210-6804
p: (704) 544-8039

Ian Shelton, Assoc. AIA

Neighboring Concepts, PLLC
3113 Commonwealth Ave.
Charlotte, NC 28205
p: (804) 658-6752

Alexander J. Shporer, Assoc. AIA

Starr Design, PLLC
1435 W. Morehead St., Ste. 240
Charlotte, NC 28208-5209
p: (704) 582-2707

Jennifer Shreffler, Assoc. AIA

Earth Fare
349 Foxhall Rd.
Mills River, NC 53092-1441
p: (828) 280-3012

Peyton Shumate, Assoc. AIA

Sparc Design, PC
68 N. French Broad Ave., Apt. 1a
Asheville, NC 28801

Fred Henry Shute, Assoc. AIA

LS3P ASSOCIATES LTD.
227 W. Trade St., Ste. 700
Charlotte, NC 28202-1699
p: (704) 333-6686

Elihu R. Siegman, Assoc. AIA

Siegman Associates, Inc.
P.O. Box 18385
Asheville, NC 28814
p: (828) 253-1819

James B. Sikes, Jr., Assoc. AIA

Smith Sinnett Architecture, PA
110 Bim St.
Carrboro, NC 27510
p: (919) 607-0250

**Dale W. Slusser, Assoc. AIA**

Dale's Drafting and Design
50 Wanoa Ave.
Asheville, NC 28803
p: (828) 277-3812

Greg Snyder, Assoc. AIA

UNC Charlotte
1062 Union St. S.
Concord, NC 28025
p: (704) 795-4869

Vincent Jermaine Spencer, Assoc. AIA

LS3P ASSOCIATES LTD.
227 W. Trade St., Ste. 700
Charlotte, NC 28202-1699
p: (704) 333-6686

Dena Spiro-Penna, Assoc. AIA

Jdavis Architect
2617 Deanwood Dr.
Raleigh, NC 27615
p: (919) 986-1674

Keith D. Spurlin, Assoc. AIA

Kingspan Insulated Panels
8717 Castlebay Dr.
Charlotte, NC 28277
p: (704) 408-6476

Cody L. Stadler, Assoc. AIA

Little Diversified Architectural Consulting
5815 Westpark Dr.
Charlotte, NC 28217-3554
p: (920) 379-0472

Cristen Derek Stahl, Assoc. AIA

Clark Nexsen — Charlotte
9715 Little River Ct.
Matthews, NC 28105-4493
p: (704) 377-8800

Davin G. Stamp, Assoc. AIA

Tobin PLLC
316 S. Torrence St.
Charlotte, NC 28204-3164
p: (205) 994-1379

Robert B. Stenhouse, Assoc. AIA

Legerton Architecture, P.A.
102 Broad St.
Asheville, NC 28801
p: (828) 225-6619

Sabrina S. Stephens, Assoc. AIA

Davis Kane Architects, PA
503 Oberlin Rd., Ste. 300
Raleigh, NC 27605-1381
p: (612) 750-0111

Reginald M. Stewart, Assoc. AIA

NC A&T State University
402 Carpenter Fletcher Rd.
Durham, NC 27713-1950
p: (919) 724-5775

Andrew E. Stout, Assoc. AIA

ALB Architecture, PA
1200 E. Morehead St.
Charlotte, NC 28204-2850
p: (704) 975-5499

Carrie Strayhorn, Assoc. AIA

Samsel Architects, P.A.
615 Biltmore Ave., Apt. U2
Asheville, NC 28803-2581
p: (919) 436-9390

Jennifer L. Stutzman, Assoc. AIA

Honeywell Corp.
4117 W. Carver St.
Durham, NC 27712-3310
p: (919) 889-2564

Nicole Anne Szlatenyi, Assoc. AIA

Legerton Architecture, P.A.
203 Logan Ave.
Asheville, NC 28806
p: (828) 251-9125

Matthew E. Szymanski, II, Assoc. AIA

DesignSpec Inc.
1911 Billabong Ln.
Chapel Hill, NC 27516-9753
p: (919) 413-3371

T**Lina Taheri, Assoc. AIA**

9101 Olmsted Dr., Apt. 4
Charlotte, NC 28262-8413
p: (973) 493-6773

Rachel Taylor, Assoc. AIA

1605 Matheson Ave.
Charlotte, NC 28205-2527
p: (704) 519-5951

Joshua S. Thomasson, Assoc. AIA

LS3P ASSOCIATES LTD.
2528 Independence Blvd., Ste. 200
Wilmington, NC 28412-2591
p: (910) 790-9901

Lillian L. Thompson, Assoc. AIA

Trends Management Consulting, Inc
3641 Top of the Pines Ct.
Raleigh, NC 27604
p: (919) 995-2833

Andrew B. Thornton, Assoc. AIA

LS3P ASSOCIATES LTD.
227 W. Trade St., Ste. 700
Charlotte, NC 28202-1699
p: (336) 847-2745

Michelle A. Todd, Assoc. AIA

Axiom Architecture
6305 Reafield Dr., Apt. 11
Charlotte, NC 28226
p: (704) 231-1699

Patrick Tormeno, Assoc. AIA

BB+M Architecture
1435 W. Morehead St., Ste. 160
Charlotte, NC 28208-5209
p: (407) 625-9013

Adam Torrey, Assoc. AIA

Siegmán Associates, Inc.
16 Racquet Club Rd.
Asheville, NC 28803
p: (203) 273-5615

Charlotte Louise Townes, Assoc. AIA

LS3P ASSOCIATES LTD.
2528 Independence Blvd., Ste. 200
Wilmington, NC 28412-2591
p: (336) 927-7996

John W. Truitt, Assoc. AIA

Grove Park Fine Homes, Inc.
630 Welsh Partridge Cir.
Biltmore Lake, NC 28715
p: (828) 670-5730

Mark D. Trull, Assoc. AIA

AIA Winston-Salem
5021 Wadena Dr.
Greensboro, NC 27407
p: (336) 340-5501

Emmalyn V. Tyson, Assoc. AIA

Bizios Architect
33301 Havers Dr.
Cary, NC 27518-6953
p: (704) 929-1902

U**Chuk A. Udeh, Assoc. AIA**

Echo Investment Group, LCC
8210 Abbottsgate Ln.
Charlotte, NC 28269
p: (704) 618-4770

V**Emily J. Van Court, Assoc. AIA**

BASF
904 Anderson St.
Charlotte, NC 28205-1214
p: (704) 534-3962

Brian S. Vesely, Assoc. AIA

US Army Directorate of Public Works
6 Globemaster Ave.
Fort Bragg, NC 28307
p: (815) 355-0162

Omar Villa, Assoc. AIA

The Housing Studio, P.A.
333 W. Trade St., Unit 300
Charlotte, NC 28202-1983
p: (704) 348-8992

Michael Vino, Assoc. AIA

Gensler
2324 Double Oaks Rd.
Charlotte, NC 28206
p: (717) 371-7668

W**Keith E. Wales, Jr., Assoc. AIA**

Walter Robbs Callahan & Pierce Architects
530 N. Trade St., Ste. 301
Winston-Salem, NC 27101-2957
p: (414) 704-6764

Christopher B. Walker, Assoc. AIA

The Walker Group Architecture, Inc.
1815 Park Ave.
New Bern, NC 28560-5432
p: (252) 636-8778

Evelyn L. Weddle, Assoc. AIA

The Housing Studio, P.A.
333 W. Trade St., Unit 300
Charlotte, NC 28202-1983
p: (704) 277-4347

Elizabeth Wedge, Assoc. AIA

National Restaurant Designers
105 New Castle Rd.
Mebane, NC 27302-9106
p: (919) 282-7080

Derek Weidner, Assoc. AIA

ADW Architects, P.A.
608 Robmont Rd.
Charlotte, NC 28270
p: (443) 370-7510

Sarah R. Weiser-Ward, Assoc. AIA

Lord, Aeck & Sargent, Inc.
1450 Raleigh Rd., Ste. 109
Chapel Hill, NC 27517-8833
p: (919) 623-7220

Chris S. Wellman, Assoc. AIA

LS3P ASSOCIATES LTD.
9221 National Ave. NE
Leland, NC 28451
p: (910) 790-9901

Joshua R. Wheeler, Assoc. AIA

2601 Bogey Way, Apt. 103
Raleigh, NC 27603-6110
p: (919) 829-2700

John P. Whitaker, Assoc. AIA

The Raleigh Architecture Company
905 N. State St.
Raleigh, NC 27604-2363
p: (817) 821-0230

Stephanie Marie Wilds, Assoc. AIA

Morris Berg Architects
2720 South Blvd., Apt. 217
Charlotte, NC 28209
p: (615) 497-5056

Roger W. Wilkerson, Assoc. AIA

Little Diversified Architectural Consulting
5815 Westpark Dr.
Charlotte, NC 28217-3554
p: (704) 246-6381

Jenny Ling Williams, Assoc. AIA

John Sawyer Architects
824 Saint Andrews Dr., Apt. L
Wilmington, NC 28412
p: (919) 247-6707

Robert D. Williams, Assoc. AIA

Small Kane Webster Conley Architects, PA
6241 Rushingbrook Dr.
Raleigh, NC 27612-6543
p: (919) 833-1994

Kelly A. Wilson, Assoc. AIA

9200 Old Barnette Pl.
Huntersville, NC 28078-8363
p: (704) 794-2090

Lisa E. Wilson, Assoc. AIA

Design Collaboration LLC
1004 Hazelton Ln.
Fuquay-Varina, NC 27526-7232
p: (919) 557-0870

Lance M. Wolfson, Assoc. AIA

RS&H Architects-Engineers-Planners, Inc.
7921-J Timber Commons Ln.
Charlotte, NC 28212
p: (904) 608-0430

Y**Leydi J. Yatsko, Assoc. AIA**

SPS Corporation
1004 Chatham Ct.
Youngsville, NC 27596
p: (919) 200-4749

Z**Mark C. Ziegler, Assoc. AIA**

JKF Architecture
625 Lynndale Ct., Ste. F, P.O. Box 20662
Greenville, NC 27858-5463
p: (252) 355-1068

Allied Members



Jim Turner

Flame Off Coatings
800 St. Mary's St., Ste. 402
Raleigh, NC 27605
p: (919) 414-9129

Kenneth W. Theisen

Engineering Tech, PA
188 Wind Chime Ct., Ste. 101
Raleigh, NC 27615
p: (919) 844-1661

George Smart

North Carolina Modernist Houses
5409 Pelham Rd.
Durham, NC 27713
p: (919) 740-8407

Steve M. Pharr

Pharr Law, PLLC
8 W. Third St., Ste. 600
Winston-Salem, NC 27101
p: (336) 721-2400

Reggie Daniel

Camacho
1448 Pinecrest Ave.
Charlotte, NC 28205
p: (704) 996-8230

Paul Jackson

Site Innovations Group, Inc.
P.O. Box 602
Matthews, NC 28106
p: (704) 814-0603

David M. Donovan

Centria
10801 Johnston Rd., #228
Charlotte, NC 28226
p: (704) 341-0202

Christopher Olden

Sherwin Williams
841 Baxter St., Ste. 102
Charlotte, NC 28202
p: (980) 207-9410

Jeff Todd

Insurance Mgmt. Consultants, Inc.
P.O. Box 2490
Davidson, NC 28036
p: (704) 799-1600

Clayton Conder

Carolina Floor Systems, Inc.
P.O. Box 2996
Huntersville, NC 28070
p: (704) 598-9254

Lucas Shaw

Specialty Architectural Panels
18400 E. 22nd Ave.
Aurora, CO 80011
p: (800) 760-8484

Michael Garrett

Marketing Associates
PO Box 13068
Greensboro, NC 27415
p: (336) 274-8947

Katie Lebrato

NC Green Power
909 Capability Dr., Ste. 2100
Raleigh, NC 27606
p: (919) 857-9026

Natascha Wlotzka

Avenere Cladding LLC
2801 Sisson St.
Baltimore, MD 21211
p: (410) 388-1122

David Potter

Milliken Design, Inc.
PO Box 1926
Spartanburg, SC 29304
p: (919) 280-2224

Honorary Members

R. Mayne Albright, Hon. AIA

2628 Woodchuck Rd.
Charlotte, NC 28270-0758

Catherine Ward Bishir, Hon. AIA

305 W. Park Dr.
Raleigh, NC 27605
p: (919) 832-2905

Dr. Charlotte V. Brown, Hon. AIA

1206 Williamson Dr.
Raleigh, NC 27608

Felix Candela, Hon. FAIA

2123 Old Crews Rd.
Raleigh, NC 27616-8483
p: (919) 848-3303

Kern E. Church, Hon. AIA

1217 Trailwood Dr.
Raleigh, NC 27606

David A. Crawford, Hon. AIA

14 E. Peace St.
Raleigh, NC 27604
p: (919) 833-6656

Charles Hite, Hon. AIA

3301 Millpond Rd.
Charlotte, NC 28226

Betty W. Howison, Hon. AIA

2424 Springmoor Cir.
Raleigh, NC 27615-5723

Samuel H. Johnson, Hon. AIA

Johnson, Hearn, Vinegar, Gee & Mercer, PLLC
P.O. Box 1776
Raleigh, NC 27602

Timothy D. Kent, Hon. AIA NC

210 N. Person St.
Raleigh, NC 27601
p: (919) 828-1161

Carroll L. Mann, Jr., Hon. AIA

279 N. Lecanto Hwy., Ste. 101
Lecanto, FL 34461

Claude E. McKinney, Hon. AIA

2109 Coley Forest Pl.
Raleigh, NC 27607

Kenneth Ness, Hon. AIA

P.O. Box 14
Chapel Hill, NC 27514

John A. Parker, Hon. AIA

219 Ransom St.
Chapel Hill, NC 27514

James H. Semans, Hon. AIA

1415 Bivins St.
Durham, NC 27707-1519

Tallman Trask, III, Hon. AIA

Box 90027
Durham, NC 27708

Diane Williams, Hon. AIA NC



Emeritus Members

A

Dallas C. Abee, AIA

Abee Architecture PA
P.O. Box 2008
Hickory, NC 28603
p: (828) 322-1274

Don E. Abernathy, AIA

4347 Woodlark Ln.
Charlotte, NC 28211-1927
p: (704) 366-2618

George L. Alsina, AIA

1201 Preservation Way, Unit 101
Wilmington, NC 28405-4344

Dennis P. Altic, AIA

Dennis P. Altic, Architect
P.O. Box 944
Dobson, NC 27017-0944
p: (336) 386-4415

S. Robert Andron, AIA

Andron Architects & Associates
11312 Saddleview Ct.
Raleigh, NC 27613-6807
p: (919) 616-0405

Brock Arms, AIA

P.O. Box 572
Flat Rock, NC 28731-0572
p: (828) 693-4621

Richard E. Atkinson, AIA

501 Stuart Ridge
Cramerton, NC 28032
p: (704) 824-9383

B

Johnnie R. Bankett, AIA

RPA Design, PC
6605 Old Reid Rd.
Charlotte, NC 28210
p: (704) 887-3500

Donald W. Barnes, AIA

5302 Olive Rd.
Raleigh, NC 27606-4126
p: (336) 896-1245

Peter Batchelor, FAIA

4233 W. Rowan St.
Raleigh, NC 27609
p: (919) 787-6388

David R. Beard, AIA

P.O. Box 2245
Cashiers, NC 28717
p: (828) 743-1697

James P. Beardsley, AIA

O'Cain Design Group
28 Hilltop Circle N.
Hendersonville, NC 28791
p: (828) 692-4991

Theodore E. Bindrim, AIA

60142 Davie
Chapel Hill, NC 27517
p: (919) 960-9927

Walter E. Blue, AIA

801 Meadowwood St., Apt. 109
Greensboro, NC 27409
p: (336) 686-6879

Joseph N. Boaz, AIA

330 Kendra Pl.
Clemson, SC 29631-2038
p: (864) 653-7007

William D. Boone, AIA

232 Chadmore Dr.
Charlotte, NC 28270
p: (704) 366-4694

Martha S. Braswell, AIA

Paul Braswell Architect, PA
2104 Dartmouth Pl.
Charlotte, NC 28207-1410
p: (704) 332-3406

W. Randall Bray, AIA

Bray Architecture, Planning & Interiors
1794 S. Lumpkin St.
Athens, GA 30606-4764
p: (910) 452-7101

Paul T. Briggs, AIA

Paul Briggs Architect
11500 NC Hwy. 8, Ste. C
Lexington, NC 27292
p: (336) 248-2030

Eugene W. Brown, AIA

Eugene Wilson Brown, AIA
1206 Williamson Dr.
Raleigh, NC 27608-2227
p: (919) 834-5113

William E. Bruce, AIA

William E. Bruce Construction Company
8501-A Tower Point Dr.
Charlotte, NC 28227
p: (704) 846-2327

George R. Buck, AIA

3406 Mar Vista Cir.
Charlotte, NC 28209-1513
p: (704) 525-2293

Richard S. Buck, AIA

30 Queen's Ct.
Pinehurst, NC 28374
p: (910) 295-4867

James C. Buie, AIA

James C. Buie, Architect, Inc.
4507-B Edwards Mill Rd.
Raleigh, NC 27612
p: (919) 781-4873

David O. Bullock, AIA

3203 Leonard St.
Raleigh, NC 27607-6823
p: (919) 781-4342

Laurence W. Bunch, AIA

Laurence W. Bunch, AIA
171 River Rd.
Pittsboro, NC 27312-6118
p: (919) 967-1401

Norma DeCamp Burns, FAIA

421 Clarence Phillips Rd.
Bennett, NC 27208
p: (336) 581-3916

C

John T. Caldwell, AIA

2 Springmoor Dr.
Raleigh, NC 27615
p: (919) 848-7002

Rudolph S. Cardenas, AIA

Fayetteville State University
107 Cyprine Ct.
Raleigh, NC 27603
p: (910) 672-1431

Herbert A. Carmen, AIA

Alley, Williams, Carmen & King, Inc.
740 Chapel Hill Rd., P.O. Box 1179
Burlington, NC 27215-6453
p: (336) 226-5534

H. Darrell Carpenter, AIA

Carpenter Architecture
P.O. Box 550115
Gastonia, NC 28055-0115
p: (704) 864-4445

Robert W. Carr, AIA

73 Beverly Dr.
Durham, NC 27707-2223
p: (919) 489-2278

Marley P. Carroll, FAIA

501 Moncure Dr.
Charlotte, NC 28209-3458
p: (704) 280-1995

Dennis A. Chelsey, AIA

200 Queensbury Dr.
Winston-Salem, NC 27127-9806
p: (336) 893-6052

Robert E. Clark, AIA

Robert E. Clark, AIA, Architect
65 Community Rd., P.O. Box 205
Pinehurst, NC 28374-9052
p: (910) 295-4883

Robert L. Clark, AIA

514 Hwy. 321 NW
Hickory, NC 28601
p: (828) 327-9149

Roger H. Clark, FAIA

301 Hillcrest Rd.
Raleigh, NC 27605-1721
p: (919) 515-3051

Wesley M. Coble, AIA

3444 Leonard St.
Raleigh, NC 27607-6827

Archie A. Collie, AIA

AC Architecture
1334 First St. Ext.
Nashville, NC 27856
p: (252) 903-1468

Ronald L. Collier, AIA

School Planning, NCDPI
2804 Manning Pl.
Raleigh, NC 27608
p: (919) 807-3059

Jerry A. Cook, AIA

Jerry A. Cook, AIA, Architect
3215 Darien Dr.
Raleigh, NC 27607-6707
p: (919) 880-2391

Harold L. Cooler, AIA

3801 Rhodes Ave.
Charlotte, NC 28210
p: (704) 553-0552

E.H. Copeland, Jr., AIA

8919 Park Rd., Apt. 255
Charlotte, NC 28210-8654
p: (704) 589-4159

Glenn D. Corley, AIA

Corley Redfoot Architects, Inc.
4307 Oak Hill Rd.
Chapel Hill, NC 27514-9050
p: (919) 408-0032

Walter A. Cremens, AIA

8343 Meadow Lakes Dr.
Charlotte, NC 28210-5142
p: (704) 553-9453

Thomas E. Cunningham, AIA

6100 W. Friendly Ave., Apt. 3105
Greensboro, NC 27410
p: (336) 297-0674

D

Robert J. Davies, AIA

47240 Everlasting St.
Fort Mill, SC 29707-5814
p: (803) 396-7781

William H. Davis, II, AIA

222 Hale Ave., P.O. Box 148
Princeton, WV 24740-0148
p: (304) 425-8755

Charles C. Davis, AIA

P.O. Box 426
Roanoke Rapids, NC 27870-0426
p: (252) 537-3390

Ronald H. De Lair, AIA

3870 Timber Stream Dr.
Southport, NC 28461-9023
p: (910) 454-0182

F. Dail Dixon, FAIA

Dail Dixon, FAIA
310 1/2 W. Franklin St.
Chapel Hill, NC 27516-2571
p: (919) 259-5469

William T. Doggett, AIA

Doggett Architects, Inc.
8208 Harps Mill Rd.
Raleigh, NC 27615
p: (919) 847-2122



William H. Dove, AIA

William H. Dove, A.I.A. Architect
309 Englewood Dr.
Rocky Mount, NC 27804-4016
p: (252) 314-0820

Garvin T. Dreger, AIA

60 Black Bear Ln.
Burnsville, NC 28714-9610
p: (828) 682-0024

James F. Dugan, AIA

119 Neuchatel Rd.
New Bern, NC 28562-8794
p: (252) 637-5314

Robert Clinton Dulin, AIA

7139 Apple Creek Dr.
Charlotte, NC 28227
p: (704) 545-5359

E

Ryland P. Edwards, AIA

2324 S. 41st St., Apt. 128
Wilmington, NC 28403-5468
p: (252) 446-5434

Kurt F. Eichenberger, AIA

3516 Andrews Ln.
Raleigh, NC 27607-3403

Gunar Ejups, AIA

Gunar Ejups, AIA, Architect
3720 Wendwood Ln., Apt. 202
Charlotte, NC 28211-4187
p: (704) 366-4651

Samuel S. Epperson, AIA

7105 Tullamore Dr.
Raleigh, NC 27613-4062
p: (919) 782-6569

Robert H. Erskine, AIA

Erskine-Smith Architecture, PLLC
3406 W. Wendover Ave., Ste. A
Greensboro, NC 27407-1527
p: (336) 855-1286

Tan F. Ersoy, AIA

375 Brookton Dr.
Clemmons, NC 27012
p: (336) 766-2266

Henry O. Eubanks, AIA

Eubanks Architecture
2609 Chestnut Ln.
Matthews, NC 28104
p: (704) 376-5285

Andrew F. Euston, FAIA

174 Weston Rd.
Arden, NC 28704-3109
p: (828) 687-2969

F

Edward L. Fadero, AIA

2211 Golden Gate Dr., Apt. 211
Greensboro, NC 27405-4369
p: (336) 601-6722

William G. Faris, AIA

17009 Cambridge Village Loop
Apex, NC 27502-7728
p: (910) 471-1485

S. Scott Ferebee, FAIA

Aldersgate, 3800 Shamrock Dr.
Charlotte, NC 28215-3220
p: (704) 532-7189

Barbara A. Field, FAIA

Barbara A. Field, FAIA, Architect
33 Haywood St.
Asheville, NC 28801
p: (828) 255-7899

Bob G. Fillpot, FAIA

292 Summit Dr.
Todd, NC 28684-9773
p: (336) 877-4885

William K. Foil, AIA

111 Landmark Dr.
Kannapolis, NC 28083-6064
p: (704) 932-2145

Henry B. Foy, AIA

88 Welch St.
Waynesville, NC 28786
p: (704) 456-7363

Joel M. Funderburk, AIA

Joel M. Funderburk Architect
802 W. Cornwallis Dr.
Greensboro, NC 27408-5621
p: (336) 274-7400

G

S. Thomas Green, AIA

1907-D Front St.
Durham, NC 27705
p: (919) 383-5502

Larry W. Greene, AIA

Greene Architecture
P.O. Box 711
Blowing Rock, NC 28605-0711
p: (828) 295-9192

Ray A. Grigg, AIA

Ray A. Grigg, AIA
704 White & Jenkins Rd.
Bessemer City, NC 28016
p: (704) 922-3889

Mario Grigni, AIA

Mario Grigni Architect, PC
327 Air Harbor Rd.
Greensboro, NC 27455-9280
p: (336) 285-6717

Archie P. Gupton, AIA

808 Williamson Dr.
Raleigh, NC 27608
p: (919) 829-9661

H

John B. Hackler, FAIA

560 N. Church St.
Charlotte, NC 28202-2208
p: (704) 343-9427

J. Hyatt Hammond, FAIA

J. Hyatt Hammond Associates Inc.
3400 Alamance Rd.
Greensboro, NC 27407
p: (336) 855-1422

Mikkel R. Hansen, AIA

Mikkel R. Hansen AIA
112 Hilltop Rd.
Black Mountain, NC 28711-2620
p: (828) 669-9272

Edwin F. Harris, FAIA

222 Hawthorne Rd.
Raleigh, NC 27605
p: (919) 828-4734

William N. Hartsell, AIA

2816 Giverny Dr.
Charlotte, NC 28226
p: (704) 366-3338

Chester L. Helt, AIA

C. L. Helt, Architect Inc.
1136 Greenwood Clfs.
Charlotte, NC 28204-2821
p: (704) 342-1686

Raymond M. Hepler, AIA

6100 W. Friendly Ave., Apt. 1303
Greensboro, NC 27410-4057
p: (336) 370-8400

Charles C. Hight, FAIA

15335 Sherwood Forest Dr.
Tampa, FL 33647
p: (813) 971-8754

Daniel L. Hightower, AIA

Planning & Programing Management
308 Highfield Ave.
Cary, NC 27519
p: (919) 414-2153

Carol E. Himes, AIA

107 Schaffer Close
Cary, NC 27518
p: (919) 851-3584

John Hitch, AIA

Smith Sinnett Architecture, PA
3309 Childers St.
Raleigh, NC 27612-4914
p: (919) 781-8582

Gerald P. Hobbins, AIA

229 New St.
New Bern, NC 28560-4934

George Bonson Hobson, AIA

5739 Ballinard Ln.
Charlotte, NC 28277
p: (704) 341-3943

John Michael Hodges, AIA

255 Ridgewood Ave.
Charlotte, NC 28209

Lorentz R. Hodges, AIA

P.O. Box 10949
Greensboro, NC 27404

Samuel C. Hodges, Jr., AIA

205 Emerald Pond Ln., Apt. 117
Durham, NC 27705-6052
p: (919) 220-2957

William R. Hopkins, AIA

HOPKINS DESIGN, pllc
1838 Wake Forest Rd.
Raleigh, NC 27608-2730
p: (919) 835-2205

James R. Howell, AIA

12514 Danby Rd.
Pineville, NC 28134-8330
p: (704) 543-8344

Raymond P. Howell, AIA

Raymond Parker Howell, AIA, Architect
P.O. Box 2626
Boone, NC 28607-2626
p: (828) 963-0219

W. Calvin Howell, AIA

Anderson Architecture, PLLC
591 Furth Ln., Penick Village
Southern Pines, NC 28387
p: (910) 692-0322

Glenn Carroll Hughes, AIA

Spaceplan, P.A. Architecture
183 Owenby Cove Rd.
Asheville, NC 28803
p: (828) 575-2080

I

Max Isley, AIA

Isley Hawkins, Inc.
112 S Duke St., Ste. 5
Durham, NC 27701-2852
p: (919) 489-7417

J

Emory L. Jackson, AIA

162 Buck Point Dr.
Mills River, NC 28759
p: (828) 891-3115

S. Harold James, AIA

6410 Folger Dr.
Charlotte, NC 28270
p: (704) 770-0764

John R. Jefferies, AIA

Jefferies & Faris Associates - Architect
7749 Marymount Dr.
Wilmington, NC 28411-8702
p: (910) 620-5736

George J. Jernigan, AIA

174 Ginger Rd.
Wilmington, NC 28405-3840
p: (910) 793-0768

Danie A. Johnson, FAIA

Danie A. Johnson, FAIA / Architect
181 Lakeshore Dr.
Asheville, NC 28804
p: (828) 252-9649

Donald W. Johnson, AIA

210 Harmon Ct.
Winston-Salem, NC 27106
p: (336) 722-3057

James R. Johnson, AIA

James R. Johnson Jr., Architect
254 Huntley Pl.
Charlotte, NC 28207-2216
p: (704) 334-9828

Roy W. Johnson, AIA

Roy Johnson Architect
3741 Larkston Dr.
Charlotte, NC 28226-7024
p: (704) 359-4966



Robert S. Johnson, AIA

Robert S. Johnson, AIA
705 Lord Granville Dr.
Morehead City, NC 28557-8907
p: (919) 726-0680

Henry W. Johnston, AIA

111 Severino Dr.
Islamorada, FL 33036-3310
p: (910) 520-3106

William E. Jones, AIA

8906 Collins Rd.
Fort Mill, SC 29715-7668
p: (803) 802-3974

Gene W. Jones, AIA

501 E. Whitaker Mill Rd., #207-C
Raleigh, NC 27608-2646
p: (919) 829-0988

K

David T. Kahler, FAIA

DK Architecture, PLLC
1379 Fearrington Post
Pittsboro, NC 27312-5036
p: (919) 542-6022

Charles H. Kahn, FAIA

326 Carolina Meadows Villa
Chapel Hill, NC 27517-7556
p: (919) 967-1291

William B. Keener, AIA

314 Keener St.
Cary, NC 27511-4570
p: (919) 467-5703

William W. Kingsbury, AIA

1401 Forestview St.
Durham, NC 27707-1509
p: (919) 489-8150

J. Aubrey Kirby, AIA

1244 Arbor Rd., Apt. 431
Winston-Salem, NC 27104-1139
p: (336) 765-6238

George D. Knight, AIA

1138 Forest Hills Dr.
Wilmington, NC 28403
p: (910) 612-4637

Gerald H. Knott, AIA

308 Ortega Rd.
Raleigh, NC 27609-5822
p: (919) 782-1635

John Bowles Knox, AIA

2319 Byrd St.
Raleigh, NC 27608-1411
p: (919) 696-4089

Roman Kolodij, AIA

116 Castle St.
Wilmington, NC 28401
p: (910) 763-6062

James M. Kunkle, AIA

308 Windsor Dr.
Shelby, NC 28150
p: (704) 480-7600

L

G. Barry Lamm, AIA

Skinner Lamm & Highsmith, PA, Architect
P.O. Box 669, 702 W. Broad St.
Wilson, NC 27894-0669
p: (252) 291-4127

John K. Lewandowski, AIA

Lewandowski Architecture
330 Anita Dr.
Winston-Salem, NC 27104-3913
p: (336) 408-8695

L. Henry Lowrance, AIA

5990 Hathaway Ln.
Chapel Hill, NC 27514
p: (919) 929-5990

M

L. Gillis MacKinnon, AIA

P.O. Box 2248
Cashiers, NC 28717
p: (828) 507-4438

Dan P. MacMillan, AIA

212 Woodcrest Rd.
Fayetteville, NC 28305
p: (910) 484-8374

John S. MacRae, AIA

MacRae-Joyce Associates Architects
2107 Medford Ln.
Greensboro, NC 27408
p: (336) 273-3755

Johnson D. Manoharan, AIA

8118 Cliffside Dr.
Charlotte, NC 28270-2731
p: (704) 365-9029

Clifford J. Marchion, AIA

4164 Dowdy Ln.
Kitty Hawk, NC 27949
p: (252) 255-5248

James I. Martin, AIA

Boomerang Design, PA
162 Columns Cir.
Shelby, NC 28150
p: (704) 473-7391

John K. Martin, AIA

John K. Martin
826 Stoney Stream Ln.
Arden, NC 28704
p: (828) 654-7686

Marvin G. Maune, AIA

P.O. Box 274, 6216 Cardinal Dr.
New Bern, NC 28563-0274
p: (252) 638-8216

William Clayton Mays, AIA

W. Clayton Mays Jr., Architect
1001 Panther Dr.
High Point, NC 27262-3403
p: (336) 882-2760

Lyn M. McClay, AIA

DesignSpec Inc.
1911 Billabong Ln.
Chapel Hill, NC 27516-9753
p: (919) 929-7897

Christopher E. McClure, AIA

Christopher E. McClure AIA CSI, CCS
715 N Bloodworth St.
Raleigh, NC 27604-1229
p: (919) 821-4456

Wesley A. McClure, FAIA

W. A. McClure, FAIA, Architect
3914 Center Creek Cir.
Raleigh, NC 27612
p: (919) 417-8865

Walter W. McGary, AIA

The LSV Partnership Architects/Planners
129 Magnolia Ave.
Fayetteville, NC 28305-5069
p: (910) 485-2384

Jeann A. McGinn, AIA

7025 Thermal Rd.
Charlotte, NC 28211
p: (704) 542-2592

Robert C. McMillan, AIA

The McMillan Group, LTD
10551 Evergreen Spring Pl.
Raleigh, NC 27614-8078
p: (919) 896-6133

William G. McMinn, FAIA

323 Cedar Crest Dr.
Asheville, NC 28803-8600
p: (828) 298-8687

James R. McVicker, AIA

704 Frederick Ave.
Laurinburg, NC 28352

Zygmunt T. Michalish, AIA

2227 Graystone Ln.
Chapel Hill, NC 27514
p: (919) 448-7266

Eugene B. Midyette, AIA

690 Thistle Hill Ln.
Jefferson, NC 28640-9016
p: (336) 982-3801

Robert G. Miller, AIA

Camas Associates Architects PA
1410 Euclid Ave.
Charlotte, NC 28203-4528
p: (704) 372-0491

Matthew R. Mills, AIA

Matthew R. Mills AIA Architect
3336 Kirk Rd.
San Jose, CA 95124-3218
p: (910) 246-2788

Constance G. Mitchell, AIA

28 Robinhood Rd.
Asheville, NC 28804
p: (828) 254-2209

T. Edwin Moore, AIA

Moore Riley Architects, P.A.
5630 Six Forks Rd., Ste. 102
Raleigh, NC 27609-3898
p: (919) 782-6471

Karl R. Mrozek, AIA

Karl R. Mrozek, AIA
99062 Green Heron Way
Fernandina Beach, FL 32034-0810

Carl Preston Myatt, AIA

Carl Myatt, Architect
213 N. Park Dr.
Greensboro, NC 27401
p: (336) 274-3554

N

Thomas M. Nathan, FAIA

P.O. Box 889
Blowing Rock, NC 28605
p: (828) 963-7998

Michael Newman, FAIA

3 Montagu Ct.
Charleston, SC 29401
p: (843) 577-9263

William C. Nichols, AIA

6607 Greenville Hwy.
Brevard, NC 28712-6400
p: (404) 892-4510

O

William L. O'Brien, Jr., FAIA

O'Brien/Atkins Associates
P.O. Box 2656
Chapel Hill, NC 27515-2656
p: (919) 941-9000

Yucel Okcetin, AIA

Y. Okcetin Architecture, PLLC
212 Jansmith Ln.
Raleigh, NC 27615-1308
p: (919) 848-3827

Sara L. Oldenburg, AIA

Oldenburg Architecture
P.O. Box 2334
Chapel Hill, NC 27515-2334
p: (919) 942-2664

Michael Osowski, AIA

3095 11th Pl.
Vero Beach, FL 32960
p: (772) 299-7464

P

James L. Padgett, AIA

552 Avery Creek Rd.
Arden, NC 28704
p: (828) 684-9708

Benjamin M. Pearce, AIA

331 Sloane Square Way
Charlotte, NC 28211-2967
p: (704) 442-2865

Irvin A. Pearce, AIA

Clark Nexsen, Inc.
3809 Midlakes Dr.
Raleigh, NC 27612
p: (919) 836-9751

John I. Pearce, Jr., FAIA

30 West St., Apt. 23A
New York, NY 10004-3058
p: (919) 801-1503

Gerard W. Peer, FAIA

1501 Queens Rd. W.
Charlotte, NC 28207
p: (704) 334-5240

Emeritus Members



Theodore J. Peters, AIA

5009 Wills Ln.
Annandale, VA 22003-6035
p: (910) 455-1485

Jesse J. Peterson, Jr., FAIA

J.J. Peterson, Jr., PA
153 Spring Creek Ln.
Wilmington, NC 28411
p: (910) 686-3133

Angelo F. Piras, AIA

400 Lynchester Ct.
Raleigh, NC 27615-7301
p: (919) 847-7069

Bruce C. Poteet, AIA

The Poteet Group
310 Sardis View Ln.
Charlotte, NC 28270-0944
p: (704) 364-2543

Edward S. Prince, AIA

P.O. Box 356
Roaring Gap, NC 28668-0356
p: (704) 458-1100

Richard D. Pritts, AIA

P.O. Box 2089
Franklin, NC 28744
p: (727) 804-2559

R

Eugene P. Rairden, AIA

Rairden Architecture
1432 Moosecreek Dr.
Raleigh, NC 27614
p: (919) 876-1048

Frederick Rehkopf, AIA

Pappas Properties
89 Heritage Dr., River Hills
Lake Wylie, SC 29710
p: (803) 831-9978

Fredric J. Renaud, AIA

204 Prestwick Dr.
New Smyrna Beach, FL 32168-2004
p: (386) 423-3432

W.J. Roberts, AIA

207 N. Beaver St.
Landis, NC 28088
p: (704) 857-5945

John D. Rogers, FAIA

Rogers / Chenevert Architects
500 Elk Mountain Scenic Hwy.
Asheville, NC 28804-1756
p: (828) 258-0058

Surapun Rojanatavorn, AIA

6000 Ebenezer Church Rd.
Raleigh, NC 27612-1812
p: (919) 559-3354

John J. Rose, AIA

J. J. Rose, AIA, Architect
204 N. Virginia Ave.
Fayetteville, NC 28305
p: (910) 485-6181

Theresa Joan Rosenberg, AIA

Theresa Joan Rosenberg Architect & Attorney
2742 Rue Sans Famille
Raleigh, NC 27607
p: (919) 781-5741

Harry E. Russell, AIA

Russell Associates
20 Toome Ct.
Pinehurst, NC 28374-8883
p: (910) 295-0117

Roger N. Ryan, FAIA

233 Racine Dr., #9
Wilmington, NC 28403
p: (910) 395-8236

S

Frederick F. Sadri, AIA

2222 Beverly Dr.
Charlotte, NC 28207-2606
p: (704) 333-8955

Leonard Salvador, AIA

Kaeyer, Garment & Davidson Architects & Engineers, P.C.
463 Walden Trl.
Waxhaw, NC 28173-8542
p: (704) 246-6932

Henry Sanoff, AIA

405 W. Park Dr.
Raleigh, NC 27625
p: (919) 829-9079

W. Tobin Savage, III, AIA

316 Glenwood Dr.
Chapel Hill, NC 27514-5918
p: (919) 942-1974

R.B. Schnedl, AIA

8921 St. Croix Ln.
Charlotte, NC 28277
p: (252) 692-8029

William W. Sears, AIA

Sears, Hackney, Keener & Williams, Inc.
1142 Executive Cir., Ste. D
Cary, NC 27511-4570
p: (919) 467-5703

Martin A. Senell, AIA

Martin A. Senell AIA
401 Forestdale Dr.
Jamestown, NC 27282-9686
p: (336) 887-7200

Brian Shawcroft, AIA

Brian Shawcroft, AIA
5215 Melbourne Rd.
Raleigh, NC 27606-1619
p: (919) 859-8172

Ronald E. Shepland, AIA

2 Hemlock Rd.
Asheville, NC 28803-3045
p: (828) 277-7645

Robert N. Shuller, AIA

SIL+a Architects
2315 Westdale Dr.
Fayetteville, NC 28303
p: (910) 391-9999

Stacy E. Simmons, AIA

9331 Providence Rd.
Charlotte, NC 28277-9702
p: (704) 846-2309

Donal R. Simpson, FAIA

231 Bentley Oaks Ln.
Charlotte, NC 28270
p: (704) 366-4408

John F. Sinnett, AIA

Smith Sinnett Architecture, PA
4600 Lake Boone Trl., Ste. 205
Raleigh, NC 27607-7529
p: (919) 781-8582

Gilbert McLeod Slack, AIA

714 Lake Boone Trl.
Raleigh, NC 27607-6604
p: (919) 787-4957

G. Milton Small, III, AIA

Small Kane Webster Conley Architects, PA
3105 Glenwood Ave., Ste. 100
Raleigh, NC 27612-5059
p: (919) 833-1994, ext. 125

Barry B. Smith, AIA

dbl Barry B. Smith Architect
2007 13th St. NE
Hickory, NC 28601-2133
p: (918) 694-1952

Larry Smith, AIA

207 Erskine Ct.
Cary, NC 27511
p: (919) 467-6577

Sam T. Snowdon, Jr., FAIA

2200 Elm Ave., Heather Glen, #229
Laurinburg, NC 28352
p: (910) 276-3038

J.B. Spencer, AIA

8304 Greywinds Dr.
Raleigh, NC 27615
p: (919) 866-1123

Dennis C. Stanke, AIA

162 Morgan Bluff Rd.
Mooresville, NC 28117
p: (704) 664-7523

Joel E. Stegall, AIA

6053 Wilora Lake Rd., Rm. 423
Charlotte, NC 28212-2851
p: (704) 536-3596

Robert A. Stein, AIA

Robert A. Stein Architect
178 Windfall Creek Dr.
Chapel Hill, NC 27517-7752
p: (760) 564-8398

Robert H. Stephens, AIA

Stephens Architecture, PA
4702 Trent River Dr.
Trent Woods, NC 28562-7528
p: (252) 637-3301

James M. Stevenson, AIA

James M. Stevenson, AIA
202 Watson Dr.
Henderson, NC 27536-4854
p: (252) 492-5330

William A. Stevenson, AIA

109 Nanthala Ct. W.
Hertford, NC 27944
p: (616) 401-3408

James C. Stewart, AIA

Stewart Cooper Newell Architects
719 E. 2nd Ave.
Gastonia, NC 28054-7144
p: (704) 865-6311

Frank Ray Stubbs, AIA

Allison Engineering, Inc.
13717 NW 2nd Ave., Apt. 50
Vancouver, WA 98685-1925
p: (505) 417-2590

Elbert J. Sult, AIA

Sult Architecture
3820 Merton Dr., Ste. 218
Raleigh, NC 27609
p: (919) 803-6916

Jean G. Surratt, AIA

5150 Sharon Rd Cot - 106
Charlotte, NC 28209-3343

T

Norman W. Talley, AIA

3038 River Rd.
Shelby, NC 28152
p: (704) 487-7082

Knox Tate, IV, AIA

J. Knox Tate, IV, Architect
116 Meadowbrook Dr.
Chapel Hill, NC 27514
p: (919) 929-5915

Anne K. Tennent, AIA

2484 Woodberry Dr.
Winston-Salem, NC 27106-4621
p: (704) 552-5863

James N. Thackston, AIA

640 Heather Dr.
Lincolnton, NC 28092
p: (704) 732-1788

John F. Thompson, AIA

P.O. Box 71123
Durham, NC 27722-1123
p: (919) 479-5525

Rudolph J. Tichy, AIA

201 Tyborne Cir.
Columbia, SC 29210
p: (803) 750-8985

Hal H. Tribble, AIA

Hal Tribble, Architect
310 East Blvd., Ste. 6
Charlotte, NC 28203-4779
p: (704) 333-7907

Robert L. Trotter, AIA

Robert L. Trotter Architecture & Planning
2431 Bonnie Brae Rd.
Durham, NC 27703-5817
p: (919) 596-5151



Y Yelverton

Thomas P. Turner, FAIA
ADEP Architects, PA
3225 Wickersham Rd.
Charlotte, NC 28211-3226
p: (704) 770-0475

V

Robert O. Vickery, AIA
124 Camellia Way
Hendersonville, NC 28739
p: (828) 697-6690

James T. Vinson, AIA
James T. Vinson, Architect
1210 Marlborough Rd.
Raleigh, NC 27610-1022
p: (919) 832-5656

W

John T. Wall, AIA
303 Kirk Rd.
Greensboro, NC 27455
p: (336) 373-1749

David L. Wallis, AIA
6766 E. Aire Libre Ln.
Scottsdale, AZ 85254-5660
p: (828) 891-5883

Lloyd G. Walter, FAIA
804 Buffington Ct.
Winston-Salem, NC 27104-1255
p: (336) 765-5338

Herschel G. Walters, AIA
Herschel G. Walters, AIA, Architect
5245 Parview Dr. S.
Charlotte, NC 28226-3421
p: (704) 542-3575

Brewster Ward, AIA
14 Clovelly Way
Asheville, NC 28803
p: (828) 337-0500

John G. Watkins, AIA
3240 Mill Pond Rd.
Charlotte, NC 28226
p: (704) 552-1022

D. N. Weed, AIA
24 Highbridge Crossing, Apt. 1307
Asheville, NC 28803-4161
p: (828) 337-8435

Ken Whelchel, AIA
Kenneth E. Whelchel, Architect
2418 Oxford Pl.
Charlotte, NC 28207-2526
p: (704) 372-1325

Murray Whisnant, FAIA
Murray Whisnant, Architect
2022 Peppercorn Ln.
Charlotte, NC 28205
p: (704) 375-2788

John L. Whitlock, AIA
59 Goose Hill Rd.
Chester, CT 6412

Gerald W. Wichmann, AIA
6716 Rainwater Rd.
Raleigh, NC 27615
p: (919) 872-1654

Bud W. Wilkerson, AIA
8919 Park Rd., Apt. 45
Charlotte, NC 28210-7610
p: (704) 551-6392

Fred L. Williams, AIA
Fred L. Williams, Architect, PA
707 Evergreen Ave.
Lexington, NC 27292
p: (336) 249-2421

R. Wade Williams, AIA
4707 Whitfield Rd.
Durham, NC 27707-9511
p: (919) 489-2022

Donald P. Wilson, AIA
215 Pheasant Run
Hendersonville, NC 28739-8323
p: (828) 693-1883

Charles E. Woodall, AIA
Charles E. Woodall, Architect
100 Hickory St., Apt. D105
Greenville, NC 27858-1675
p: (919) 946-0844

Barney P. Woodard, Jr., AIA
Barney P. Woodard Jr., AIA, Architect
P.O. Box 8363
Asheville, NC 28814-8363
p: (828) 768-8363

David H. Wulff, AIA
David H. Wulff, Architect, Inc.
167 Trails End
Lake Lure, NC 28746-8823
p: (828) 625-5537

Y

Donald W. Yelverton, AIA
Yelverton Architects, PA
4212 Kingswood Rd.
Charlotte, NC 28226-6616
p: (704) 351-0959



HARRISCOST, LLC

HARRISCOST, LLC was established in 2014. Having worked in this industry for over 38 years, Roger "Rocky" Harris recognized the need to offer quality construction consultant services to architects and owners. **HARRISCOST, LLC** has an experienced staff consisting of construction engineering graduates and MII certified estimators. We provide C/S/A and M/E/P estimates. Our staff has the knowledge, experience, software and equipment to provide the owner with probable-cost construction estimates at any phase or for any type building program or project.

SAMPLE PROJECT LIST

- UNC-Greensboro Student Recreation Center
- UVA-Chiller Plant
- NCSU Gregg Museum
- Grandfather Mountain Restroom Facility
- Union County Human Services Building
- Davie County High School
- SC National Guard Facility Maintenance Building/Readiness Center
- Bergen Mercy Hospital

864.307.0021

HarrisCost, LLC
544 Norman Drive
Easley, SC 29640
864.616.7876 (cell)

Rocky@Harriscost.com

www.harriscost.com

Code of Ethics & Professional Conduct



Ethics

From the Office of General Counsel

Preamble

Members of The American Institute of Architects are dedicated to the highest standards of professionalism, integrity, and competence. This Code of Ethics and Professional Conduct states guidelines for the conduct of Members in fulfilling those obligations. The Code is arranged in three tiers of statements: Canons, Ethical Standards, and Rules of Conduct:

- Canons are broad principles of conduct.
- Ethical Standards (E.S.) are more specific goals toward which Members should aspire in professional performance and behavior.
- **Rules of Conduct (Rule) are mandatory; violation of a Rule is grounds for disciplinary action by the Institute.** Rules of Conduct, in some instances, implement more than one Canon or Ethical Standard.

The **Code** applies to the professional activities of all classes of Members, wherever they occur. It addresses responsibilities to the public, which the profession serves and enriches; to the clients and users of architecture and in the building industries, who help to shape the built environment; and to the art and science of architecture, that continuum of knowledge and creation which is the heritage and legacy of the profession.

Commentary is provided for some of the Rules of Conduct. That commentary is meant to clarify or elaborate the intent of the rule. The commentary is not part of the **Code**. Enforcement will be determined by application of the Rules of Conduct alone; the commentary will assist those seeking to conform their conduct to the Code and those charged with its enforcement.

Statement in Compliance With Antitrust Law

The following practices are not, in themselves, unethical, unprofessional, or contrary to any policy of The American Institute of Architects or any of its components:

- (1) submitting, at any time, competitive bids or price quotations, including in circumstances where price is the sole or principal consideration in the selection of an architect;
- (2) providing discounts; or
- (3) providing free services.

Individual architects or architecture firms, acting alone and not on behalf of the Institute or any of its components, are free to decide for themselves whether or not to engage in any of these practices. Antitrust law permits the Institute, its components, or Members to advocate legislative or other government policies or actions relating to these practices. Finally, architects should continue to consult with state laws or regulations governing the practice of architecture.

CANON I

General Obligations

Members should maintain and advance their knowledge of the art and science of architecture, respect the body of architectural accomplishment, contribute to its growth, thoughtfully consider the social and environmental impact of their professional activities, and exercise learned and uncompromised professional judgment.

E.S. 1.1 Knowledge and Skill:

Members should strive to improve their professional knowledge and skill.

Rule 1.101 In practicing architecture, Members shall demonstrate a consistent pattern of reasonable care and competence, and shall apply the technical knowledge and skill which is ordinarily applied by architects of good standing practicing in the same locality.

Commentary: By requiring a "consistent pattern" of adherence to the common law standard of competence, this rule allows for discipline of a Member who more than infrequently does not achieve that standard. Isolated instances of minor lapses would not provide the basis for discipline.

E.S. 1.2 Standards of Excellence:

Members should continually seek to raise the standards of aesthetic excellence, architectural education, research, training, and practice.

E.S. 1.3 Natural and Cultural Heritage:

Members should respect and help conserve their natural and cultural heritage while striving to improve the environment and the quality of life within it.

E.S. 1.4 Human Rights:

Members should uphold human rights in all their professional endeavors.

Rule 1.401 Members shall not discriminate in their professional activities on the basis of race, religion, gender, national origin, age, disability, or sexual orientation.

E.S. 1.5 Allied Arts & Industries:

Members should promote allied arts and contribute to the knowledge and capability of the building industries as a whole.

CANON II

Obligations to the Public

Members should embrace the spirit and letter of the law governing their professional affairs and should promote and serve the public interest in their personal and professional activities.

E.S. 2.1 Conduct:

Members should uphold the law in the conduct of their professional activities.

Rule 2.101 Members shall not, in the conduct of their professional practice, knowingly violate the law.

Commentary: The violation of any law, local, state or federal, occurring in the conduct of a Member's professional practice, is made the basis for discipline by this rule. This includes the federal Copyright Act, which prohibits copying architectural works without the permission of the copyright owner. Allegations of violations of this rule must be based on an independent finding of a violation of the law by a court of competent jurisdiction or an administrative or regulatory body.

Rule 2.102 Members shall neither offer nor make any payment or gift to a public official with the intent of influencing the official's judgment in connection with an existing or prospective project in which the Members are interested.

Commentary: This rule does not prohibit campaign contributions made in conformity with applicable campaign financing laws.

Rule 2.103 Members serving in a public capacity shall not accept payments or gifts which are intended to influence their judgment.

Rule 2.104 Members shall not engage in conduct involving fraud or wanton disregard of the rights of others.

Commentary: This rule addresses serious misconduct whether or not related to a Member's professional practice. When an alleged violation of this rule is based on a violation of a law, or of fraud, then its proof must be based on an independent finding of a violation of the law or a finding of fraud by a court of competent jurisdiction or an administrative or regulatory body.

Rule 2.105 If, in the course of their work on a project, the Members become aware of a decision taken by their employer or client which violates any law or regulation and which will, in the Members' judgment, materially affect adversely the safety to the public of the finished project, the Members shall:

- (a) advise their employer or client against the decision,
- (b) refuse to consent to the decision, and
- (c) report the decision to the local building inspector or other public official charged with the enforcement of the applicable laws and regulations, unless the Members are able to cause the matter to be satisfactorily resolved by other means.

Commentary: This rule extends only to violations of the building laws that threaten the public safety. The obligation under this rule applies only to the safety of the finished project, an obligation coextensive with the usual undertaking of an architect.

Rule 2.106 Members shall not counsel or assist a client in conduct that the architect knows, or reasonably should know, is fraudulent or illegal.

E.S. 2.2 Public Interest Services:

Members should render public interest professional services, including pro bono services, and encourage their employees to render such services. Pro bono services are those rendered without expecting compensation, including those rendered for indigent persons, after disasters, or in other emergencies.

E.S. 2.3 Civic Responsibility:

Members should be involved in civic activities as citizens and professionals, and should strive to improve public appreciation and understanding of architecture and the functions and responsibilities of architects.

Rule 2.301 Members making public statements on architectural issues shall disclose when they are being compensated for making such statements or when they have an economic interest in the issue.



CANON III

Obligations to the Client

Members should serve their clients competently and in a professional manner, and should exercise unprejudiced and unbiased judgment when performing all professional services.

E.S. 3.1 Competence:

Members should serve their clients in a timely and competent manner.

Rule 3.101 In performing professional services, Members shall take into account applicable laws and regulations. Members may rely on the advice of other qualified persons as to the intent and meaning of such regulations.

Rule 3.102 Members shall undertake to perform professional services only when they, together with those whom they may engage as consultants, are qualified by education, training, or experience in the specific technical areas involved.

Commentary: This rule is meant to ensure that Members not undertake projects that are beyond their professional capacity. Members venturing into areas that require expertise they do not possess may obtain that expertise by additional education, training, or through the retention of consultants with the necessary expertise.

Rule 3.103 Members shall not materially alter the scope or objectives of a project without the client's consent.

E.S. 3.2 Conflict of Interest:

Members should avoid conflicts of interest in their professional practices and fully disclose all unavoidable conflicts as they arise.

Rule 3.201 A Member shall not render professional services if the Member's professional judgment could be affected by responsibilities to another project or person, or by the Member's own interests, unless all those who rely on the Member's judgment consent after full disclosure.

Commentary: This rule is intended to embrace the full range of situations that may present a Member with a conflict between his interests or responsibilities and the interest of others. Those who are entitled to disclosure may include a client, owner, employer, contractor, or others who rely on or are affected by the Member's professional decisions. A Member who cannot appropriately communicate about a conflict directly with an affected person must take steps to ensure that disclosure is made by other means.

Rule 3.202 When acting by agreement of the parties as the independent interpreter of building contract documents and the judge of contract performance, Members shall render decisions impartially.

Commentary: This rule applies when the Member, though paid by the owner and owing the owner loyalty, is nonetheless required to act with impartiality in fulfilling the architect's professional responsibilities.

E.S. 3.3 Candor and Truthfulness:

Members should be candid and truthful in their professional communications and keep their clients reasonably informed about the clients' projects.

Rule 3.301 Members shall not intentionally or recklessly mislead existing or prospective clients about the results that can be achieved through the use of the Members' services, nor shall the Members state that they can achieve results by means that violate applicable law or this Code.

Commentary: This rule is meant to preclude dishonest, reckless, or illegal representations by a Member either in the course of soliciting a client or during performance.

E.S. 3.4 Confidentiality: Members should safeguard the trust placed in them by their clients.

Rule 3.401 Members shall not knowingly disclose information that would adversely affect their client or that they have been asked to maintain in confidence, except as otherwise allowed or required by this Code or applicable law.

Commentary: To encourage the full and open exchange of information necessary for a successful professional relationship, Members must recognize and respect the sensitive nature of confidential client communications. Because the law does not recognize an architect-client privilege, however, the rule permits a Member to reveal a confidence when a failure to do so would be unlawful or contrary to another ethical duty imposed by this Code.

CANON IV

Obligations to the Profession

Members should uphold the integrity and dignity of the profession.

E.S. 4.1 Honesty and Fairness:

Members should pursue their professional activities with honesty and fairness.

Rule 4.101 Members having substantial information which leads to a reasonable belief that another Member has committed a violation of this Code which raises a serious question as to that Member's honesty, trustworthiness, or fitness as a Member, shall file a complaint with the National Ethics Council.

Commentary: Often, only an architect can recognize that the behavior of another architect poses a serious question as to that other's professional integrity. In those circumstances, the duty to the professional's calling requires that a complaint be filed. In most jurisdictions, a complaint that invokes professional standards is protected from a libel or slander action if the complaint was made in good faith. If in doubt, a Member should seek counsel before reporting on another under this rule.

Rule 4.102 Members shall not sign or seal drawings, specifications, reports, or other professional work for which they do not have responsible control.

Commentary: Responsible control means the degree of knowledge and supervision ordinarily required by the professional standard of care. With respect to the work of licensed consultants, Members may sign or seal such work if they have reviewed it, coordinated its preparation, or intend to be responsible for its adequacy.

Rule 4.103 Members speaking in their professional capacity shall not knowingly make false statements of material fact.

Commentary: This rule applies to statements in all professional contexts, including applications for licensure and AIA membership.

E.S. 4.2 Dignity and Integrity:

Members should strive, through their actions, to promote the dignity and integrity of the profession, and to ensure that their representatives and employees conform their conduct to this Code.

Rule 4.201 Members shall not make misleading, deceptive, or false statements or claims about their professional qualifications, experience, or performance and shall accurately state the scope and nature of their responsibilities in connection with work for which they are claiming credit.

Commentary: This rule is meant to prevent Members from claiming or implying credit for work which they did not do, misleading others, and denying other participants in a project their proper share of credit.

Rule 4.202 Members shall make reasonable efforts to ensure that those over whom they have supervisory authority conform their conduct to this Code.

Commentary: What constitutes "reasonable efforts" under this rule is a common sense matter. As it makes sense to ensure that those over whom the architect exercises supervision be made generally aware of the Code, it can also make sense to bring a particular provision to the attention of a particular employee when a situation is present which might give rise to violation.

CANON V

Obligations to Colleagues

Members should respect the rights and acknowledge the professional aspirations and contributions of their colleagues.

E.S. 5.1 Professional Environment:

Members should provide their associates and employees with a suitable working environment, compensate them fairly, and facilitate their professional development.

E.S. 5.2 Intern and Professional Development:

Members should recognize and fulfill their obligation to nurture fellow professionals as they progress through all stages of their career, beginning with professional education in the academy, progressing through internship and continuing throughout their career.

Rule 5.201 Members who have agreed to work with individuals engaged in an architectural internship program or an experience requirement for licensure shall reasonably assist in proper and timely documentation in accordance with that program.

E.S. 5.3 Professional Recognition:

Members should build their professional reputation on the merits of their own service and performance and should recognize and give credit to others for the professional work they have performed.

Rule 5.301 Members shall recognize and respect the professional contributions of their employees, employers, professional colleagues, and business associates.

Rule 5.302 Members leaving a firm shall not, without the permission of their employer or partner, take designs, drawings, data, reports, notes, or other materials relating to the firm's work, whether or not performed by the Member.



Rule 5.303 A Member shall not unreasonably withhold permission from a departing employee or partner to take copies of designs, drawings, data, reports, notes, or other materials relating to work performed by the employee or partner that are not confidential.

Commentary: A Member may impose reasonable conditions, such as the payment of copying costs, on the right of departing persons to take copies of their work.

CANON VI

Obligations to the Environment

Members should promote sustainable design and development principles in their professional activities.

E.S. 6.1 Sustainable Design:

In performing design work, Members should be environmentally responsible and advocate sustainable building and site design.

E.S. 6.2 Sustainable Development:

In performing professional services, Members should advocate the design, construction, and operation of sustainable buildings and communities.

E.S. 6.3 Sustainable Practices:

Members should use sustainable practices within their firms and professional organizations, and they should encourage their clients to do the same.

RULES OF APPLICATION, ENFORCEMENT, AND AMENDMENT

Application

The **Code of Ethics and Professional Conduct** applies to the professional activities of all members of the AIA.

Enforcement

The Bylaws of the Institute state procedures for the enforcement of the **Code of Ethics and Professional Conduct**. Such procedures provide that:

(1) Enforcement of the Code is administered through a National Ethics Council, appointed by the AIA Board of Directors.

(2) Formal charges are filed directly with the National Ethics Council by Members, components, or anyone directly aggrieved by the conduct of the Members.

(3) Penalties that may be imposed by the National Ethics Council are:

- (a) Admonition
- (b) Censure
- (c) Suspension of membership for a period of time
- (d) Termination of membership.

(4) Appeal procedures are available.

(5) All proceedings are confidential, as is the imposition of an admonishment; however, all other penalties shall be made public.

Enforcement of Rules 4.101 and 4.202 refer to and support enforcement of other Rules. A violation of Rules 4.101 or 4.202 cannot be established without proof of a pertinent violation of at least one other Rule.

Amendment

The **Code of Ethics and Professional Conduct** may be amended by the convention of the Institute under the same procedures as are necessary to amend the Institute's Bylaws. The **Code** may also be amended by the AIA Board of Directors upon a two-thirds vote of the entire Board.

***2012 Edition.** This copy of the **Code of Ethics** is current as of September 2012. Contact the General Counsel's Office for further information at (202) 626-7348.



AIA Fellows

The American Institute of Architects bestows the recognition of Fellowship for achievement in architecture on members who have contributed notably to the advancement of the profession of architecture. With the exception of the Gold Medal, fellowship is the highest honor the AIA can bestow on a member. It is conferred on architects with at least 10 years of membership in the AIA who have made significant contributions in the following areas: the aesthetic, scientific and practical efficiency of the profession; the standards of architectural education, training and practice; the building industry through leadership in the AIA and other related professional organizations; advancement of living standards of people through an improved environment; and to society through significant public service.

Founded in 1952, the College of Fellows includes approximately 5 percent of the total AIA membership. Those advanced to fellowship can use "FAIA" after their names in recognition of their contributions in design, education, research or public service.

Current members of AIA North Carolina who have been recognized for Fellowship are:

Robin Fran Abrams, FAIA
 *Richard K. Albyn, FAIA
 John L. Atkins, FAIA
 Alan T. Baldwin, FAIA
 Peter Batchelor, FAIA
 G. Edwin Belk, FAIA
 C. William Bevins, FAIA
 Georgia Bizios, FAIA
 *Charles Hussey Boney, FAIA
 Charles H. Boney, Jr., FAIA
 *Leslie Boney, FAIA
 Paul D. Boney, FAIA
 *Fred W. Butner Jr., FAIA
 Chris E. Brasier, FAIA
 Douglas Marshall Brinkley, FAIA
 Norma DeCamp Burns, FAIA
 Roger A. Cannon, FAIA
 Susan Cole Cannon, FAIA
 Marley Carroll, FAIA
 Louis W. Cherry, FAIA
 Roger H. Clark, FAIA
 *Robert L. Clemmer, FAIA
 *Arthur R. Cogswell, FAIA
 J. Michale Cox, FAIA
 *William H. Deitrick, FAIA
 F. Dail Dixon, Jr., FAIA
 Turan Duda, FAIA
 Andrew F. Euston, FAIA
 S Scott Ferebee, Jr., FAIA
 Barbara Field, FAIA
 *Ligon B. Flynn, FAIA
 Philip G. Freelon, FAIA

David F. Furman, FAIA
 Harvey B. Gantt, FAIA
 Kenn Gardner, FAIA
 John B. Hackler, FAIA
 Dennis J. Hall, FAIA
 *Harwell Hamilton Harris, FAIA
 J. Hyatt Hammond, FAIA
 Frank Harmon, FAIA
 Edwin F. Harris Jr., FAIA
 *Albert L. Haskins Jr., FAIA
 *Thomas T. Hayes Jr., FAIA
 *James C. Hemphill, Jr., FAIA
 Susan Hensey, FAIA
 *Mason S. Hicks, FAIA
 Charles C. Hight, FAIA
 Kenneth E. Hobgood, FAIA
 *Walter W. Hook, FAIA
 *Jeffrey A. Huberman, FAIA
 Renee Basist Hutcheson, FAIA
 Danie A. Johnson, FAIA
 *Marvin R.A. Johnson, FAIA
 Mary Lou Jurkowski, FAIA
 David T. Kahler, FAIA
 Charles H. Kahn, FAIA
 *Henry L. Kamphoefner, FAIA
 *J. Bertram King, FAIA
 *Elizabeth B Lee, FAIA
 Donald R. Lee, FAIA
 Jeffrey S. Lee, FAIA
 *Gail A. Lindsey, FAIA
 *Anthony Lord, FAIA
 *Ronald L. Mace, FAIA

Marvin J. Malecha, FAIA
 Kenneth Charles Mayer, Jr., FAIA
 Wesley A. McClure, FAIA
 Alan D. McGuin, FAIA
 *Herbert P. McKim, FAIA
 William G. McMinn, FAIA
 Kevin G. Montgomery, FAIA
 Thomas M. Nathan, FAIA
 Michael Newman, FAIA
 Michael H. Nicklas, FAIA
 *Willard C. Northup, FAIA
 William L. O'Brien, Jr., FAIA
 *Arthur G. Odell Jr., FAIA
 Joseph K. Oppermann, FAIA
 John Pearce, FAIA
 *J Norman Pease, Jr., FAIA
 Katherine N. Peele, FAIA
 Gerard W. Peer, FAIA
 Jesse J. Peterson, Jr., FAIA
 Barbara Milan Price, FAIA
 Alicia Ravetto, FAIA
 James E. Rains, Jr., FAIA
 William Rakatansky, FAIA
 *John Erwin Ramsay, FAIA
 J. Patrick Rand, FAIA
 *Richard L. Rice, FAIA
 *John D. Rogers, FAIA
 Benjamin T. Rook, FAIA
 Roger N. Ryan, FAIA
 Steven D. Schuster, FAIA
 Philip A. Shive, FAIA
 C. Terry Shook, FAIA

Donal R. Simpson, FAIA
 *G. Milton Small Jr., FAIA
 *Macon S. Smith, FAIA
 *Sam T. Snowdon, Jr., FAIA
 Dennis Stallings, FAIA
 *James A. Stenhouse, FAIA
 Michael G. Stevenson, FAIA
 *Erle G. Stillwell, FAIA
 Philip Szoktak, FAIA
 Walton R. Teague, FAIA
 Charles Leroy Travis, III, FAIA
 Michael Tribble, FAIA
 Thomas P. Turner, Jr., FAIA
 Kevin B. Utsey, FAIA
 Cheryl Walker, FAIA
 Lloyd G. Walter, Jr., FAIA
 *Charles H. Wheatley, FAIA
 Murray Whisnant, FAIA
 Darrel J. Williams, Sr., FAIA *
 F. Carter Williams, FAIA
 *Turner G. Williams, FAIA
 Anna Wu, FAIA

* Denotes members from AIA North Carolina who are now deceased.

AIA National Design Awards

A total of 12 projects located in North Carolina have received the AIA's highest recognition of design excellence.

1953: Project: N.C. State Fair Pavilion (Dorton Arena), Raleigh
 Architect: William H. Deitrick, FAIA, with Matthew Nowicki, designer
 1954: Project: Double Oaks Elementary School, Charlotte
 Architect: Arthur G. Odell, Jr., FAIA
 1957: Project: Wilson Junior High School, Charlotte
 Architect: Arthur G. Odell, Jr., FAIA
 Project: Residence/studio, Raleigh
 Architect: George Matsumoto, FAIA
 1971: Project: NCNB (NationsBank) Branch Office, Charlotte
 Architect: Wolf Associates
 1974: Project: NCNB (NationsBank) Branch Office, Charlotte
 Architect: Wolf Associates
 1980: Project: Southern Service Center for Equitable Life, Charlotte
 Architect: Wolf Associates

1983: Project: Mecklenburg County Courthouse, Charlotte
 Architect: Wolf Associates
 1984: Project: R.J. Reynolds Tobacco Co. Building, Winston-Salem
 Architect: Croxton Collaborative with Hammill-Walter
 2009: Project: Art as Shelter at the North Carolina Museum of Art, Raleigh
 Architect: Tonic Design
 2011: Project: North Carolina Museum of Art, Raleigh
 Architect: Thomas Phifer and Partners
 Local Architect: Pearce Brinkley Cease + Lee
 2013: Project: James B. Hunt Library, Raleigh
 Architect: Snohetta
 Local Architect: Pearce Brinkley Cease + Lee

AIA North Carolina Chapter Awards and Honors



The 2014 winners were announced during an awards banquet held at the Westin Hotel in Charlotte, North Carolina, on Saturday, September 27, 2014.

A five-person awards committee, appointed yearly by the chapter president and chaired by the immediate past president, is responsible for reviewing the nominations and selecting a recipient.

F. CARTER WILLIAMS GOLD MEDAL



This is the highest honor presented by the Chapter to a member of AIA North Carolina. It is awarded to an individual in recognition of a distinguished career or extraordinary accomplishments as an architect. The Gold Medal was created by the Board of Directors in 1976. The first recipient was Luther Snow Lashmit. Until 1998, Lashmit was the only architect to receive this award. It was at that time renamed in honor of the late Raleigh architect F. Carter Williams, FAIA. The Williams family has established an endowment in support of the Gold Medal.

Eligibility

A current or deceased member of AIA North Carolina is eligible to receive the Gold Medal. No more than one such award shall be made in any year. Individuals who are current members of the Chapter Board, one year removed from the Board or members of the Awards committee are ineligible for consideration.

Nominations

Nominations may be made by members, the public or by AIA North Carolina sections. Please contact AIA North Carolina at (919) 833-6656 for nomination deadlines. Nominations should include the following information:

- A nomination letter that summarizes the contributions made by the individual
- A brief biography of the nominee not to exceed four pages
- Miscellaneous material (clippings, articles, etc.) not to exceed three pages
- Letters of support, not to exceed five, from AIA North Carolina members; letters should be explicit in their recommendation and contain specific reasons for support

Gold Medal Recipients

1976	Luther Snow Lashmit, AIA, Winston-Salem
1998	Lloyd G. Walter, Jr., FAIA, Winston-Salem
1999	J. Hyatt Hammond, FAIA, Greensboro
2000	Marley P. Carroll, FAIA, Charlotte
2001	Herbert P. McKim, FAIA, Wilmington
2002	Jeffrey A. Huberman, FAIA, Charlotte
2003	Charles H. Boney, Sr., FAIA, Wilmington
2004	S. Scott Ferebee, FAIA, Charlotte
2005	John L. Atkins, FAIA, Research Triangle Park
2006	Macon S. Smith, FAIA, Raleigh
2007	Paul D. Boney, FAIA, Wilmington
2008	Gail A. Lindsay, FAIA, Wake Forest
2009	Jay Peterson, FAIA, Wilmington
2010	Philip G. Freelon, FAIA, Raleigh
2011	Marvin J. Malecha, FAIA, Raleigh
2012	Steven D. Schuster, FAIA, Raleigh
2013	Frank Harmon, FAIA, Raleigh
2014	Edwin F. "Abie" Harris, Jr., FAIA

AIA NORTH CAROLINA FIRM AWARD

The AIA North Carolina Firm Award shall be awarded to a North Carolina firm that has consistently produced quality architecture with a verifiable level of client satisfaction for a period of at least 10 years as an established presence in this state. This award is the highest honor the chapter can bestow upon a firm.

Eligibility

North Carolina architectural firms practicing under the leadership of either a single AIA North Carolina member principal or several AIA North Carolina member principals are eligible for the Firm Award. In addition, firms that have been reorganized and whose name has been changed or modified are also eligible, as long as the firm has been in operation in North Carolina for a period of at least 10 years. Although firms that are headquartered in other states or firms that perform the majority of their work in other states or countries are eligible, the firm's work and impact within the state of North Carolina shall be of primary consideration. A firm owned or managed by the chapter president, the president-elect or members of the Awards committee shall not be eligible for consideration.

Nominations

Nominations may be made by members, the public or by AIA North Carolina sections. Please contact AIA North Carolina at (919) 833-6656 for nomination deadlines. The nominations should include the following information:

- A nomination letter by a member, an AIA North Carolina section or a representative of the public, summarizing the firm's contributions in terms of design excellence and client satisfaction
- A brief biography of all firm principals and a history of the firm
- A firm brochure (if available)
- Descriptive statements and photographs of early, middle and recent work of the firm
- A maximum of five signed letters by clients, attesting to the firm's excellence and/or high level of performance

Firm Award Recipients

1998	O'Brien/Atkins Associates, Research Triangle Park
1999	Walter Robbs Callahan & Pierce Architects, Winston-Salem
2000	Lee Nichols Architecture, Charlotte
2001	The Freelon Group, Inc., Research Triangle Park
2002	Boney, PLLC, Charlotte, Raleigh & Wilmington
2003	Dixon Weinstein Architects, PA, Chapel Hill
2004	Pearce Brinkley Cease + Lee, Raleigh
2005	FreemanWhite, Charlotte
2006	Gantt Huberman, Charlotte
2007	Clearscapes, Raleigh
2008	Shook Kelly, Charlotte
2009	Cherry Huffman Architects, PA, Raleigh
2010	BJAC, Raleigh
2011	Mathews Architecture, Asheville
2012	Duda/Paine Architects, Durham
2013	Little, Charlotte
2014	Szostak Design, Inc.

WILLIAM H. DEITRICK SERVICE MEDAL



The AIA North Carolina – William H. Deitrick Service Medal will be presented to an AIA North Carolina member who exhibits extraordinary service to the community, the profession or AIA North Carolina. The medal is named in honor of the late William Henley Deitrick, FAIA, a former president of AIA North Carolina. The AIA Tower, headquarters for AIA North Carolina, previously served as Deitrick's architectural studio and offices.

Eligibility

A current or deceased member of AIA North Carolina is eligible to receive the Deitrick Service Medal. No more than one such award shall be made in any year. Individuals who are current members of the chapter Board, one year removed from the Board or members of the Awards committee are ineligible for consideration. The selection will be made from one of the following categories:

Service to the Community

This category recognizes the work of architects who serve as elected officials, public administrators or institutional leaders and establish and contribute to the development of laws, regulations and policies that promote excellence in architecture.

Service to the Chapter

This category recognizes the work of architects that, by their skill, professionalism, dedication, ability and commitment, have consistently advanced the common goals of AIA North Carolina.

Service to the Profession

This category recognizes the work of architects who have had a significant impact on the profession of architecture and its public perception as a profession.

Nominations

Nominations may be made by members, the public or AIA North Carolina sections. Please contact AIA North Carolina at (919) 833-6656 for nomination deadlines. The nominations should include the following information:



- A nomination letter by the AIA member, group of members, component or committee
- A biography of the nominee, not to exceed two pages, including a list of offices, positions, honors, achievements, publications or presentations that relate to the award's purpose
- Five letters of support that give testament to the achievement presented
- Exhibits, if appropriate for the nominee, to illustrate accomplishments that relate to the award's purpose

Deitrick Service Medal Recipients

1995	S. Scott Ferebee, Jr., FAIA, Charlotte
1996	Leslie N. Boney, Jr., FAIA, Wilmington
1997	Danie A. Johnson, FAIA, Asheville
1998	Sam T. Snowdon, Jr., FAIA, Laurinburg
1999	Carole A. Hoefener, AIA, (posthumously), Charlotte
2000	Thomas P. Turner, Jr., FAIA, Charlotte
2001	Macon S. Smith, FAIA, Raleigh
2002	James C. Hamphill, Jr., Charlotte
2003	James W. Mason, AIA (posthumously), Chapel Hill
2004	Robert P. Burns, FAIA, Raleigh
2005	Paul Davis Boney, FAIA, Wilmington
2006	No Recipient Chosen
2007	Dennis J. Hall, FAIA, Charlotte
2008	Allen D. McGuinn, AIA, Asheville
2009	Katherine Peele, FAIA, Raleigh
2010	James E. Rains, Jr., FAIA, Ramsuer
2011	Walton R. Teague, FAIA, Greensboro
2012	James N. Bartl, AIA, Charlotte
2013	J. Michael Cox, AIA, Asheville
2014	Irvin A. Pearce, AIA

THE LEGACY AWARD

The Legacy Award is given in recognition of an individual's, group's, corporation's, institution's, church's or government entity's long-standing commitment and contributions to architecture; for their support of the community of North Carolina architects; and for their influence on North Carolina architecture. The award will be given from time to time as qualified candidates are brought to the attention of the North Carolina Awards Committee. No more than one award will be given annually, and it will not be necessary that an award be given every year.

Nomination

Nominations for this award may be made by any member of AIA North Carolina, the AIA North Carolina Board, the Architectural Foundation Board or a member of the NC Chapter Awards Committee.

Eligibility

Nominations for the Legacy Award shall be limited to North Carolina individuals, groups, corporations, institutions, church or government entities that have demonstrated long-standing commitments, made significant contributions or influenced the preservation of North Carolina's built environment and its resources. Such groups or individuals shall demonstrate that they have, with purpose, influenced the advancement of architecture and/or raised the public's awareness of the positive impact that architecture and planning can make on the perception and livability of North Carolina communities.

Submittal Requirements

- Name, biography or history of the nominated individual or institution
- Description and history of the project, social contributions, awards, etc.
- Names and brief description of architects employed in the performance of the work associated with the nomination
- Three letters of reference, at least two of which shall be from members of AIA North Carolina

Legacy Award Recipients

2010	The Biltmore Companies
2011	Preservation North Carolina
2013	NC Modernist Houses
2014	Charlotte Center City Partners

GAIL LINDSEY SUSTAINABILITY AWARD



The AIA North Carolina Gail A. Lindsey Sustainability Award is awarded to a North Carolina individual or organization that has positively impacted the attainment of a sustainable and harmonious environment, espousing ideals pioneered by the late Gail Lindsey, FAIA.

Eligibility

Any individual or organization with a significant, positive impact on North Carolina or a region of North Carolina.

Nominations

Nominations may be made by members, the public or by AIA North Carolina sections.

Previous winners

2009	Cheryl Walker, FAIA, Charlotte
2010	Douglas M. Brinkley, FAIA, Raleigh
2011	Alicia Ravetto, AIA, Carrboro
2012	Renee Hutcheson, AIA, Raleigh
2013	North Carolina Sustainable Energy Foundation
2014	<i>Not Awarded</i>

J. HYATT HAMMOND SCHOLARSHIP



AIA North Carolina Gold Medalist J. Hyatt Hammond, FAIA, has established a fund to provide scholarships for young professionals to attend the AIA North Carolina Summer Design Conference.

Eligibility

Eligibility is restricted to AIA North Carolina associate members and architect members who have been licensed for less than 10 years.

Application Process and Scholarship Presentation

AIA North Carolina makes scholarship applications available in the months prior to the AIA North Carolina Summer Design Conference. Submitted applications are reviewed by board members of the North Carolina Architectural Foundation. Winners are notified at least one month prior to the Summer Design Conference. Scholarship money is provided to the recipients after the conference, based upon receipts provided up to a total of \$500.



Hammond Scholarship Recipients

2000

Scott Dietz, AIA
Brad Davis Moore, AIA
John Murrell-Kisner, AIA
Nina Murrell-Kisner, AIA
Mark S. Reyer, AIA
Mark Andrew Saulnier, AIA

2001

Bruce Bowman, AIA
Robert M. Brown, AIA
Patrick T. McHugh, AIA
Maria Posada, Assoc. AIA
Robert Lee Smith, III, AIA

2002

Masaki Furukawa, Assoc. AIA
Christopher Harper Garriss, AIA
Jeffrey Adam Kenoff, AIA
Mark D. Mucci, AIA
Vincent Petrarca, Assoc. AIA

2003

Stephanie Clontz Garner, AIA
Anthony C. Hersey, Assoc. AIA
David Brian Hill, Assoc. AIA
Thomas G. Lawson, Assoc. AIA
Kenneth Luker, AIA
Angela Phinx, Assoc. AIA

2004

Robert C. Crane, Jr., AIA
Georgia Abernethy Deal, AIA
Travis L. Hicks, AIA
Kimberly Marland, AIA
Greg McClure, AIA
Catherine M. Thompson

2005

Ronnie S. Bailey, Assoc. AIA
Jorge L. Rodriguez, Assoc. AIA
Matthew D. Messick, AIA
John Yurko, AIA
Don Krambuehl, AIA
Anthony C. Hersey, Assoc. AIA

2006

Anastasia Agrofotis, Assoc. AIA
Anthony Hersey, Assoc. AIA
Charles F. Holden, AIA
Mark Reyer, AIA
Brad Rucker, Assoc. AIA
U. Sean Vance, III, AIA

2007

R. Chadwick Everhart, AIA
Jack Ossa, Assoc. AIA
Jolie Frazier Thomas, AIA
Robert William Thomas, AIA
Cynthia R. Turner, AIA

2008

Ashley Wood Clark, Assoc. AIA
Lauren W. Bridges, Assoc. AIA
John Kincheloe, AIA
Brie K. Carlson, AIA
Richard K. Dorman, Assoc. AIA
Sterling D. Bollinger, Assoc. AIA

2009

Chadwick Parker, AIA
Brett Hautop, AIA
Robert G. Barfield, AIA
Thad Rhoden, Assoc. AIA
Lindsey Rhoden, Assoc. AIA
Lester Parker, Assoc. AIA

2010

Sarah Kraeger, AIA
Joshua Wheeler, Assoc. AIA
Imran Aukhil, Assoc. AIA
Robert Barfield, AIA
Emily Axtman, Assoc. AIA
Brian Kubecki, Assoc. AIA

2011

Myles Alexander, AIA
Hamilton Bernard Cort, Assoc. AIA
Lauren Frye, Assoc. AIA
Paul Huneycutt, AIA
Gregory McClure, AIA
Laura Miller, AIA

2012

Khalid Almo, Assoc. AIA
Allison Blanks, AIA
Nicole Brown, AIA
Jason Miller, AIA
Mark Ethun, AIA
William Weaver, AIA

2013

Brian Balzer, Assoc. AIA
Eric Jabaley, AIA
Rebecca McCormick, Assoc. AIA
Albert McDonald, AIA
Alexandria Vann, Assoc. AIA
Grace Wallace, AIA

2014

Geoffrey Barton, Assoc. AIA
Shawna Hammon, Assoc. AIA
Robert M. Harkey, AIA
Divina Jones, Assoc. AIA
Procopio Serrano, AIA
Chad Volk, AIA

Continuing Education Mandatory for Licensure and Membership

North Carolina architects must fulfill a program of continuing education each year in order to renew their licenses. Continuing education has been a membership requirement for the American Institute of Architects for several years now. The two requirements are slightly different but compatible.

Here's the bottom line: AIA architects in North Carolina should obtain a total of 18 learning units per calendar year. Of these 18 hours, at least eight hours must be in subjects designated as Health, Safety, and Welfare (HSW). **Special note: As of January 2013, Sustainable Design (SD) is no longer required by the AIA.**

State Licensure Requirements

Each year, North Carolina architects must complete a verifiable program of 12 contact hours of continuing education. The contact hours must be in health-safety-welfare subject material. Contact hours may not be carried over from one calendar year to the next. HSW Programs provided by AIA registered providers will be accepted by the North Carolina Board of Architecture. The licensing board will also accept an AIA member's continuing education transcript as evidence of continuing education fulfillment.

AIA Requirements

Developed to demonstrate AIA members' lifelong commitment to learning, the AIA Continuing Education System (CES) enhances knowledge, competency and competitiveness. In summary, the Institute's plan includes the following:

- Members must have 18 hours of continuing education per year in order to maintain membership.
- The 18 hours must include 12 contact hours in health/safety-related subject matter.

AIA North Carolina Continuing Education Academy

AIA North Carolina has successfully launched an aggressive effort to provide its members affordable, accessible and relevant continuing education. The AIA North Carolina Continuing

Education Academy is the winner of the 1999 AIA/CES Award for Excellence. AIA North Carolina was the only AIA chapter or component in America to win this prestigious award for excellence in continuing education programming and member service.

In 2015, AIA North Carolina plans to offer seminars at various locations around the state. The North Carolina Design Conference, Revitalize, is scheduled for September 24-26 in Durham, North Carolina, will be a unique opportunity to obtain learning units with hands-on tours of the city of Durham.

New in 2015 is also the start of the online education program called O.W.L.S. (On-Demand. Webinar. Learning. Series.). These online classes, held on the second Tuesday of every month offer 1.5 hours of learning credits on a variety of credits. These classes are free for members and have a nominal fee for non-members, and can be accessed by any architect for a fee at any time after they are recorded.

Visit the AIA North Carolina website at www.aianc.org for an updated listing of continuing education programs in the Southeast. In addition, the seven local sections of AIA North Carolina typically offer AIA/CES programs at their meetings.

Where AIA CES Records Are Kept

The CES record-keeping is performed at the AIA National Headquarters in Washington, D.C. Call (800) 242-3837, ext. 3, for questions or comments on AIA/CES records. This recordkeeping center monitors contact hours earned by AIA members and keeps track of registered providers. AIA members may monitor their continuing education progress and transcripts by visiting AIA Online at www.aia.org/education/index.htm.



Architectural Education

N.C. State University

The Department of Architecture at N.C. State University was established in 1948 as one of two original academic components in the School of Design. The School of Design experienced a long period of development, establishing a reputation for innovation. In the fall of 2000, the department was given school status, and the school was granted college status.

The college is presently led by Dean Marvin J. Malecha, FAIA, who was appointed to the position in August 1994. Robin Abrams, PhD, AIA, was appointed head of the School of Architecture and leads the school as the first woman to hold that position.

The School of Architecture has grown its mission and curricular offerings over the years to include programs leading to the following three degrees:

Bachelor of Environmental Design in Architecture (BEDA)

A four-year pre-professional curriculum that serves as the foundation for the two advanced programs. The curriculum includes a balance of general studies (English, mathematics, science and humanities), design studio courses and architectural support courses (history, technology, methods and theory).

Bachelor of Architecture (B.Arch.)

A one-year professional curriculum that builds on the four-year BEDA or other equivalent program.

Master of Architecture (M.Arch.)

Three tracks lead to the professional M.Arch. degree: Track I is a two-year program for holders of the BEDA or equivalent four-year pre-professional degree; Track II is a three-semester second professional degree program for holders of the B.Arch. degree; Track III accepts students with degrees in nonarchitectural fields into a three-and-a-half-year program.

Both the B.Arch. and M.Arch. are professional degrees accredited by the National Architectural Accrediting Board. The most recent accreditation action took place in 2006, extending accreditation of both programs for six years. The College of Design annually admits 130 freshmen and transfer students into one of five studio-based programs. Following an interdisciplinary fall semester, students begin their architectural studies in the spring semester of the first year. For information about the undergraduate admissions standards and procedures, contact the College of Design, N.C. State University, Box 7701, Raleigh, NC 27695-7701.

Admissions to the B.Arch. and M.Arch. programs are by application to the School of Architecture. For additional information, contact the School of Architecture, College of Design, N.C. State University, Box 7701, Raleigh, NC 27695-7701.

UNC Charlotte

The School of Architecture within the College of Arts + Architecture at UNC Charlotte graduated its first students with professional degrees in 1976. In 2010, the school received its seventh consecutive full-term accreditation from the National Architectural Accreditation Board (NAAB). The college is led by Dean Kenneth Lambla, AIA, and the School of Architecture is led by Director Christopher Jarrett. The curriculum provides a balance between theory and application and general and professional education. Students may pursue a double major or minor in another field such as urban design, urban studies, art, construction management and business/real estate development. The curriculum is organized as follows:

Undergraduate Programs

- Bachelor of Arts in Architecture (B.A. in Arch.)
- Bachelor of Architecture (B.Arch.)

The Bachelor of Arts in Architecture (B.A. in Arch.) is the pre-professional, four-year undergraduate program in architecture. In the first three years, students are enrolled in general education and core architecture courses, including architectural design studio in the first year. In design studios and seminars, which occur each semester, students acquire the fundamentals of visual and spatial design, problem-solving, conceptualization, technology and environmental influences. In the fourth year, students select design studios and seminars related to topical interests such as energy and sustainability, digital design methods, urban design, and conceptual themes. In addition, students extend their knowledge of architectural history and technology while having the opportunity to pursue individual interests through architectural elective seminars. The B.A. in Arch. is awarded at the end of the fourth year.

In the fall semester of the fourth year, students may elect to pursue one of two professional degrees in architecture granted by the school: (1) the Bachelor of Architecture (B.Arch.) is the professional "undergraduate-level program" leading to the NAAB-accredited Bachelor of Architecture degree; or (2) the Master of Architecture (M.Arch.) is the professional "graduate-level program" leading to the NAAB-accredited Master of Architecture degree.

For the B.Arch. degree, students complete an additional one-year curriculum consisting of a comprehensive architectural design project coupled with advanced courses in building technology, professional practice and architectural electives. The Bachelor of Architecture (B.Arch.) is awarded at the end of the fifth year.

Graduate Programs

- Master of Architecture (M.Arch.)
- Master of Urban Design (M.U.D.)

The Master of Architecture (M.Arch.) is the professional "graduate-level program" in architecture leading to the NAAB-accredited Master of Architecture degree. The M.Arch. provides flexibility for both students who have a degree in a field other than architecture (MI-track) as well as those who have an undergraduate degree (B.A. or B.S.) with a major in architecture (MII-track).

MI-track students complete a three-year curriculum that begins in the second session of the summer semester. In the first year, students acquire the fundamentals of visual and spatial design, problem-solving, conceptualization, and environmental influences. In addition to design studio, they take introductory coursework in architectural history and theory, building technology, and visual skills. In the second year, MI-track students are aligned with the curriculum for MII-track students, completing a two-year curriculum consisting of a comprehensive architectural design project and advanced graduate design studios coupled with courses in contemporary theory, design methodology, building technology, professional practice and architectural electives. The final year provides an opportunity for advanced, focused design exploration and research.

The Master of Urban Design (M.U.D.) is a 12-month, three-semester program focusing on cities and suburbs that are being reshaped by shifting demographics, global capital, information technology, and environmental sustainability. The M.U.D. Program is located off-campus, in the University's Center City Building in Uptown Charlotte. Dual degrees with geography and business are available for both the M.Arch. and M.U.D. degree programs.

Within the school, there are several research centers and laboratories that provide a point of contact for students to engage in funded research projects with the faculty. Research in high-performance building and optimization protocols, daylighting and energy analysis, digital design and interactive visualization, and urban design takes full advantage of the school's advanced computing, software and digital fabrication facilities.

The school's International Summer Study programs travel to diverse destinations that have recently included China, Italy, Spain, Portugal and Switzerland, with an upcoming trip planned for Eastern European capital cities. The SoA regularly hosts exchange students, and SoA students have opportunities to study abroad at other institutions in China, the Netherlands, Denmark, Germany, Finland, England, Mexico and Australia.

The School accepts transfer students for advanced standing from other NAAB-accredited schools. More detailed information may be obtained by going to www.soa.uncc.edu or by writing the School of Architecture, UNC Charlotte, Charlotte, NC 28223.

N.C. Board of Architecture



The North Carolina Board of Architecture, established by the General Assembly in 1915, is responsible for enforcement of the laws and regulations governing the practice of architecture in the state. A major task is to determine the qualifications of applicants who seek licensure in this state.

The Board is comprised of seven members appointed by the governor, five of whom are licensed architects appointed for five-year terms. Two of the members of the Board are not licensed architects and represent the interests of the public at large. The public members serve at the pleasure of the governor.

In order to qualify for a license to practice architecture in North Carolina, an applicant must meet the following minimum requirements:

- 1) An accredited professional degree in architecture
- 2) Three-year internship
- 3) Pass all divisions of the ARE (Architectural Registration Examination)

The current board members are:

Chris E. Brasier, FAIA, President
Raleigh

Julie McLaurin, Secretary, Public
Raleigh

John H. Tabor, AIA, Treasurer
Charlotte

Stephen M. McClure, Public Member
Charlotte

John Monteith, Public Member
Wilmington

Cheryl C. Walker, FAIA
Charlotte

Robert W. Bishop, Member
Durham

Additional information on the N.C. Board of Architecture may be obtained by contacting:

Cathe M. Evans
Executive Director
N.C. Board of Architecture
127 W. Hargett St., Room 304
Raleigh, NC 27601
(919) 733-9544
Fax: (919) 733-1272
ncba@ncbarch.org
cathe@ncbarch.org
www.ncbarch.org

National Council of Architectural Registration Boards

The National Council of Architectural Registration Boards was established in 1920 to assist member boards in carrying out their duties, foster the enactment of uniform architectural laws, develop examinations and establish standards for certification requirements in education and training, to perfect procedures for verifying the qualifications of applicants and determining their eligibility for certification, and establish and maintain reciprocal registration between states having registration laws.

The NCARB is a nonprofit corporation with all legally constituted boards of architecture in the United States as members, including the North Carolina Board of Architecture. To be eligible for NCARB certification, architects must submit satisfactory evidence that they comply with the standard for education, training, examination and character and that they have been registered by a member board.

The NCARB will, upon request of an individual architect, secure, authenticate and record factual data of the applicant's education, training, practice and character. This record will be forwarded to any state board upon request of the applicant.

Certification shall be given to an applicant holding a council record verifying that the applicant has complied with the council's standards of education, training, practice and character and that the applicant has passed an examination conforming to the council's standards of content, extent and length of time.

Certification by the NCARB is recommendation to all registration authorities that registration be granted to the holder without further examination. Most board members accept NCARB certification as conclusive evidence of an architect's eligibility of registration. It is, however, not a national registration.

Complete information on compiling a council record and obtaining council certification can be obtained from:

National Council of Architectural Registration Boards
1801 K St. NW
Washington, DC 20006
(202) 783-6500
Fax: (202) 783-0290
www.ncarb.org



AIA Political Action Committee

The AIANC-PAC has achieved high success rates in terms of its contributions to winning candidates and its ability to influence legislation. It has played a prominent role in enhancing the image of AIA North Carolina among state legislators and in establishing architects as a respected source of information for legislators.

Legislative Success

Since its formation in 1986, the AIA North Carolina Political Action Committee (AIANC-PAC) has become increasingly successful in the political arena and has been of major assistance to AIA North Carolina in advancing its legislative agenda.

A long string of legislative victories have been achieved by AIA North Carolina in the last decade, including:

- Protection for architects in the selection of design/build teams for public projects
- Qualification-based selection for architects on public projects
- Greater flexibility for single-prime contracting on public projects
- Statutory strengthening of the Architectural Practice Act (G.S.83A)
- Passage of a \$1.8 billion statewide bond issue for school construction
- Qualified immunity for architects as volunteers in declared emergencies
- Clarification of a seven-year statute of repose
- Securing the single prime contracting option on government projects
- Passage of \$3 billion higher education bond for construction
- Protecting architect lien rights
- Ensuring an open and qualification-based selection process for public design and public-private partnerships

AIA North Carolina has also been successful in defeating or altering legislation that could have a negative effect on the architectural profession. Issues like interior designer licensing, stock school plans and professional service taxes have all been stopped in past legislative sessions.

In addition, AIA architects have been appointed by the governor and legislative leaders to key positions on regulatory and advisory boards and commissions.

Mission of AIANC-PAC

The AIANC-PAC was established to assist the architects of North Carolina in gaining access to state legislators for the purpose of establishing an effective forum on issues facing the profession. Its mission is to work to create an environment in the North Carolina General Assembly and Council of State that is conducive to accomplishing the goals of the architectural profession.

Three specific objectives guide the activities of the AIA-PAC. These are:

- To solicit contributions
- To make contributions to candidates who will be influential in determining the future course and the practice of architecture in North Carolina
- To generally educate or inform the membership of AIA North Carolina concerning legislative and political issues affecting the profession

The AIA-PAC is organized and operated on a voluntary, nonpartisan basis to preserve and promote the status of architecture through the pursuit of its objectives. The organization is governed and supervised by a Board of Directors composed of 21 members of the AIA-PAC, with a minimum of one member from each section of AIA North Carolina. Each director is appointed to a term of three years, with no director being appointed to more than two consecutive terms.

To maintain established levels of candidate contributions and ensure the continued effectiveness of AIA North Carolina's Government Affairs Programs, AIA-PAC needs continued and increased financial support from members and friends of the profession. Records and information about AIA-PAC are maintained at the offices of AIA North Carolina.

North Carolina Architectural Foundation

The North Carolina Architectural Foundation (NCAF) was established for the purpose of promoting architecture as a discipline and a profession in North Carolina. Since 1948, the NCAF has supported architectural scholars, researchers and students and has provided grants for exhibitions and publications about architecture.

The mission of the NCAF is:

- Architectural Research
- Architectural Principles
- Educational Programs
- Architectural Scholarships
- Public Awareness
- Continuing Education
- Historic Preservation

In 2012, the Foundation became a major contributor to the overall programming and success of the AIA NC Center for Architecture & Design.

The Foundation operates on private gifts. Contributions to the NCAF may be sent to:

North Carolina Architectural Foundation
14 E. Peace St.
Raleigh NC 27604

Kamphoefner Prize

The Foundation awards the Kamphoefner Prize of \$10,000 during even-numbered years to an AIA North Carolina member who exhibits excellence in the Modern Movement of architecture. The prize is funded through an endowment bequeathed by Henry and Mabel Kamphoefner. Henry Kamphoefner was the founder and original dean of the N.C. State School of Design.

Kamphoefner Prize Recipients

1988	J. Norman Pease, Jr., FAIA	Charlotte
1989	<i>No recipient chosen</i>	
1990	Murray Whisnant, FAIA	Charlotte
1991	Brian Shawcroft, AIA	Raleigh
1992	Philip A. Shive, FAIA	Charlotte
1993	Ligon B. Flynn, FAIA	Wilmington
1994	Marley P. Carroll, FAIA	Charlotte
1995	Frank C. Harmon, FAIA	Raleigh
1996	Lee Nichols Hepler Architecture	Charlotte
1997	Kenneth E. Hobgood, AIA	Raleigh
1998	NC State Students	
1999	Ellen Weinstein, AIA	Chapel Hill
2000	NC State Students	
2001	Thomas B. Moore, AIA	Charlotte
2002-2009	<i>No recipient chosen</i>	
2010	Jeffery S. Lee, FAIA	Chapel Hill
	Philip Szostak, FAIA	Durham
2011	<i>No recipient chosen</i>	
2012	Roger Cannon, FAIA	Raleigh
	Arthur Cogswell, FAIA (<i>posthumously</i>)	Raleigh
2013	<i>No recipient chosen</i>	
2014	<i>No recipient chosen</i>	

Past Presidents of AIA North Carolina



1913-1916	Hill Carter Linthicum, AIA*	1967	James Hemphill, Jr., FAIA*	1999	James H. Boniface, AIA
1917	Richard Sharp Smith, AIA*	1968	J. Hyatt Hammond, FAIA	2000	Katherine N. Peele, FAIA
1917-1920	William Henry Lord, FAIA*	1969	J. Norman Pease, Jr., FAIA*	2001	Roy W. Johnson, AIA
1921	Willard Close Northup, AIA*	1970	Richard L. Rice, FAIA*	2002	Bobby W. Patterson, AIA
1922-1923	Erle Gulick Stillwell, FAIA*	1971	Fred W. Butner, Jr., FAIA*	2003	Kerry A. Kane, AIA
1924-1925	William H. Peeps, AIA*	1972	Beverly L. Freeman, FAIA	2004	Steven Schuster, AIA
1926-1927	Harry James Simmonds, AIA*	1973	J. Bertram King, FAIA*	2005	Alan D. McGuinn, AIA
1928-1929	George Robert Berryman, AIA*	1974	Charles H. Boney, Sr., FAIA*	2006	James E. Rains, Jr., FAIA
1930-1931	James Borden Lynch, AIA*	1975	Turner G. Williams, FAIA*	2007	Walton R. Teague, FAIA
1932-1933	Harry Barton, AIA*	1976	Michael D. Newman, FAIA	2008	Wayne H. Camas, AIA
1934-1935	Leet Alexander O'Brien, AIA*	1977	Tebee P. Hawkins, AIA*	2009	Ann Collier, AIA
1936-1937	Walter Wms. Hook, FAIA*	1978	Thomas T. Hayes, Jr., FAIA*	2010	J. Michael Cox, AIA
1938-1939	George Watts Carr, AIA*	1979	Elizabeth B. Lee, FAIA*	2011	Matthew D. Messick, AIA
1940-1941	Anthony Lord, FAIA*	1980	Marvin R.A. Johnson, FAIA*	2012	Irvin A. Pearce, AIA
1942-1944	Erle Gulick Stillwell, FAIA*	1981	Conrad B. Wessell, Jr., AIA*	2013	Roger L. Leeson, AIA
1945	Howard Raymond Weeks, AIA*	1982	A.J. Hammill, Jr., AIA	2014	Robert B. Johnson, AIA
1946	Ross Edward Shumaker, AIA*	1983	Michael R. Tye, AIA		
1947	William Henley Deitrick, FAIA*	1984	H. Clay Taylor, III, AIA		
1948	Luther Snow Lashmit, AIA*	1985	Thomas P. Turner, Jr., FAIA		
1949	Walter Dallam Toy, Jr., AIA*	1986	Donald R. Lee, FAIA		
1950	Lindsey Madison Gudger, AIA*	1987	Sam T. Snowdon, Jr., FAIA*		
1951	John Erwin Ramsay, FAIA*	1988	Ernest K. Sills, AIA		
1952	Thomas Wright Cooper, AIA*	1989	John F. Thompson, AIA		
1953-1954	Arthur Gould Odell, Jr., FAIA*	1990	Lloyd G. Walter, Jr., FAIA		
1955-1956	Fred Carter Williams, FAIA*	1991	Jeffrey A. Huberman, FAIA*		
1957-1958	William R. James, Jr., AIA*	1992	Danie A. Johnson, FAIA		
1959-1960	Robert L. Clemmer, FAIA*	1993	Halbert M. Jones, Jr., AIA		
1961-1962	Albert L. Haskins, Jr., FAIA*	1994	William A. Nichols, Jr., AIA		
1962-1963	Arthur C. Jenkins, Jr., AIA*	1995	John Bowles Knox, AIA		
1964	S. Scott Ferebee, Jr., FAIA	1996	Paul Davis Boney, FAIA		
1965	Leslie N. Boney, Jr., FAIA*	1997	William G. Monroe, III, AIA		
1966	Macon S. Smith, FAIA*	1998	Herbert P. McKim, FAIA*		

(* Deceased)

STORAGE IS BORING

To some, storage is boring. But not when you are storing precious museum pieces and artifacts. We love helping you figure out the best ways to store your stuff - and store more in less space. For us, storage is anything but boring!



pattersonpoppe.com



Cost Plus
Estimating

We are "on the money"

- + preliminary budget estimates
- + detailed cost estimates
- + quantity surveys
- + multiple format options

Over twenty years of experience and a successful portfolio of nearly one thousand projects estimated for Architects and Owners in North Carolina, South Carolina and Georgia.

Russell Roark

864.653.6320

CPEstimating@att.net

www.costplusestimating.com



Resources

SOUTH ATLANTIC REGION

AIA NORTH CAROLINA

State Headquarters

14 E. Peace St.
Raleigh, NC 27604
(919) 833-6656
Fax: (919) 833-2015
info@aianc.org
www.aianc.org

STAFF

David A. Crawford
Executive Vice President

Jordan Holt
Business Manager/Director of
Continuing Education

Marynell Gehrke
Director of Special Events

Keri Dixon
Director of Communications

AIA SOUTH CAROLINA

State Headquarters

1522 Richland St.
Columbia, SC 29201
(803) 252-6050
Fax: (803) 256-0546
www.aiasc.org

STAFF

Adrienne Montare, AIA
Executive Director

Tracey Waltz
Business and Events Director

AIA GEORGIA

State Headquarters

113-A Peachtree St. NE
Atlanta, GA 30303
(404) 222-0099
Fax: (404) 222-9916
memserv@aiaaia.org
www.aiaaia.org

STAFF

Marci B. Reed, CFRE
Executive Director

Tangela Monroe
Manager of Association Operations

THE AMERICAN INSTITUTE OF ARCHITECTS

National Headquarters
1735 New York Ave. NW
Washington, DC 20006
(202) 626-7300
www.aia.org

STAFF

Robert Ivey, FAIA
Executive Vice President/Chief Executive Officer

Executive Committee

Helene Combs Dreiling, FAIA
Elizabeth Chu Richter, FAIA
Don Brown, FAIA
Susan Chin, FAIA
James Easton Rains, Jr., FAIA
Thomas V. Vonier, FAIA
Richard DeYoung, FAIA
John P. Grounds, AIA
Vicki Long, CAE
Wayne A. Mortensen, AIA
Robert A. Ivy, FAIA

Directors

David A. Argano, AIA, LEED AP
William J. Bates, AIA
Sho-Ping Chin, FAIA, LEED AP
Randolph J. Collins, AIA
Westin Conahan, Assoc. AIA
Stuart L. Coppedge, AIA, LEED AP
Robert Cozzarelli, AIA
Miguel Del Rio, AIA
Julia A. Donoho, Esq., AIA, LEED AP
Carl Elefante, FAIA, LEED AP
Stephen Fiskum, FAIA
Jeffrey E. Flemming, AIA
Linna Jane Frederick, FAIA
Mindy Fullilove, MD
Haley Gipe, Assoc. AIA, LEED AP
Daniel S. Hart, AIA, PE
Michael C. Hoffman, AIA
Steve Jernigan, FAIA, LEED AP BD+C
Thad R. Kelly III, AIA, LEED AP BD+C
Donald I. King, FAIA
Henry A. Kosarzycki, AIA
George T. Kunihiro, FAIA
Evelyn M. Lee, AIA
Tina Litteral, Hon. AIA, CAE
Paula J. Loomis, FAIA
Stephen Maher, AIA, LEED AP
Michael Malinowski, AIA
Lanny McIntosh, AIA
James R. Nader, FAIA
John V. Nyfeler, FAIA, LEED AP
Wendy Ornelas, FAIA
Burton L. Roslyn, FAIA
Anthony P. Schirripa, FAIA, IIDA
Steven D. Schuster, FAIA
William D. Seider, FAIA
Bruce W. Sekanick, AIA, OAA
Steven Spurlock, FAIA, LEED AP
Walter D. Street, III, AIA
Martha R. Tarrant, AIA, LEED AP BD+C
Julie D. Taylor, Hon. AIA/LA
Stephen Vogel, FAIA

AIA SERVICES

Information Central
(800) 242-3837

AIA Knowledge Communities
(202) 626-7464

Awards and Honors programs
(202) 626-7390

AIA College of Fellows
(202) 626-7521

Executive Offices
(202) 626-7314

MASTERSPEC
(800) 424-5080

AIA Trust
(202) 626-7376

AIA Archives
(202) 626-7496

Document Sales
(919) 833-6656

Document Sales (Electronic)
(919) 833-6656

Document Technical Questions
(800) 242-3837, ext. 3

AIA Bookstore
(202) 626-7541

Career Center
careercenter.aia.org/jobseekers

AIArchitect
info.aia.org/aiarchitect

American Architectural Foundation (AAF)
(202) 626-7318
www.archfoundation.org

Continuing Education System
(800) 242-3837

Scholarship Programs
aia.org/education/AIAS075223

Emerging Professionals
(202) 626-7325

ALLIED SOCIETIES

Acoustical Society of America

2 Huntington Quadrangle, Ste. 1N01
Melville, NY 11747-4502
(516) 576-2360
www.asa.aip.org

National Council of Acoustical Consultants

9100 Purdue Rd., Ste. 200
Indianapolis, IN 46268
(317) 328 0642
www.ncac.com

American Council of Engineering Companies

1015 15th St. NW, Ste. 802
Washington, DC 20005
(202) 347-7474
www.acec.org

American Society of Civil Engineers

1801 Alexander Bell Dr.
Reston, VA 20191-4400
(800) 548-2723
www.asce.org

American Society of Interior Designers

608 Massachusetts Ave. NE
Washington, DC 20002
(202) 546-3480
www.asid.org

Carolinas Chapter of the American

Society of Interior Designers
605 Poole Dr.
Garner, NC 27529
(919) 861-0844
www.asidcarolinas.org

American Society of Landscape Architects

636 Eye St. NW
Washington, DC 20001-3736
(202) 898-2444
www.asla.org

NC Chapter, American Society of Landscape Architects

c/o Blue Star Services
1829 E. Franklin St., Ste. 600
Chapel Hill, NC 27514
www.ncasla.org

American Council of Engineering Companies of North Carolina

421 Fayetteville St., Ste. 1111
Raleigh, NC 27601
(919) 781-7934
www.acecnc.org

National Society of Professional Engineers

1420 King St.
Alexandria, VA 22314-2794
(703) 684-2800
www.nspe.org

Professional Engineers of North Carolina

1015 Wade Ave., Ste. A
Raleigh, NC 27605
(919) 884-1144
www.penc.org

CODES AND STANDARDS

NC Department of Insurance

430 N. Salisbury St.
Raleigh, NC, 27603
1201 Mail Service Center
Raleigh, NC 27699-1201
(800) 546-5664
www.ncdoi.com

Regional Offices

Eastern

1816 Commerce Dr., Unit A
New Bern, NC 28562
(252) 514-4813

Western

537 College St.
Asheville, NC 28801
(828) 251-6483

International Code Council (ICC)

500 New Jersey Ave. NW, 6th Floor
Washington, DC 20001-2070
(888) ICC-SAFE (422-7233)

CONSTRUCTION

American Society of Heating, Refrigerating
and Air Conditioning Engineers
1791 Tullie Cir. NE
Atlanta, GA 30329
(404) 636-8400
www.ashrae.org



Associated General Contractors of America
2300 Wilson Blvd., Ste. 400
Arlington, VA 22201
(703) 548-3118
www.agc.org

Carolinas AGC (Headquarters)
6115 Park South Dr., Ste. 350
Charlotte, NC 28210
(704) 372-1450
www.cagc.org

Carolinas AGC
Raleigh Office
3700 National Dr., Ste. 201
Raleigh, NC 27612-4859
(919) 781-3270

Construction Specifications Institute
110 S. Union St., Ste. 100
Alexandria, VA 22314
(800) 689-2900
www.csinet.org

National Assoc. of Plumbing,
Heating, Cooling Contractors
180 S. Washington St. (22046)
P.O. Box 6808
Falls Church, VA 22040
(703) 237-8100
www.phccweb.org

N.C. Assoc. of Plumbing, Heating,
Cooling Contractors
5540 McNeely Dr., Ste. 202
Raleigh, NC 27612
(919) 532-0522
www.phccnc.org

National Organization of Minority
Architects (NOMA)
c/o School of Architecture & Design College
of Engineering, Architecture & Computer
Sciences Howard University 2366 6th St.
NW, Room 100
Washington, DC 20059
www.noma.net

National Electrical Contractors Association
3 Bethesda Metro Center, Ste. 1100
Bethesda, MD 20814
(301) 657-3110
www.necanet.org

National Roofing Contractors Association
10255 W. Higgins Rd., Ste. 600
Rosemont, IL 60018-5607
(847) 299-9070
www.nrca.net

Roof Consultants Institute
1500 Sunday Dr., Ste. 204
Raleigh, NC 27607
(919) 859-0742
www.rci-online.org

GOVERNMENT: FEDERAL

ACCESS Board
Architectural and Transportation Barriers
Compliance Board
1331 F St. NW, Ste. 1000
Washington, DC 20004-1111
(202) 272-0080
www.access-board.gov

The Honorable G.K. Butterfield
U.S. House of Representatives
2305 Rayburn House Office Building
Washington, DC 20515
(202) 225-3101
<http://butterfield.house.gov>

The Honorable Howard Coble
U.S. House of Representatives
2188 Rayburn House Office Building
Washington, DC 20515
(202) 225-3065
<http://coble.house.gov>

The Honorable Renee Ellmers
U.S. House of Representatives
1533 Longworth House Office Building
Washington, DC 20515
(202) 225-4531
<http://ellmers.house.gov>

The Honorable Virginia Foxx
U.S. House of Representatives
1230 Longworth House Office Building
Washington, DC 20515
(202) 225-2071
www.foxx.house.gov

The Honorable Walter B. Jones
U.S. House of Representatives
2333 Rayburn House Office Building
Washington, DC 20515
(202) 225-3415
<http://jones.house.gov>

The Honorable Mark Meadows
U.S. House of Representatives
1516 Longworth House Office Building
Washington, DC 20515
(202) 225-6401
<http://meadows.house.gov>

The Honorable Patrick McHenry
U.S. House of Representatives
224 Cannon House Office Building
Washington, DC 20515
(202) 225-2576
<http://mchenry.house.gov>

The Honorable Mike McIntyre
U.S. House of Representatives
2133 Rayburn House Office Building
Washington, DC 20515
(202) 225-2731
<http://mcintyre.house.gov>

The Honorable Richard Hudson
U.S. House of Representatives
429 Cannon House Office Building
Washington, DC 20515
(202) 225-3715 office
<http://richardhudson.house.gov>

The Honorable Robert Pittenger
U.S. House of Representatives
224 Cannon House Office Building
Washington, DC 20515
(202) 225-1976
<http://pittenger.house.gov>

The Honorable David Price
U.S. House of Representatives
2162 Rayburn House Office Building
Washington, DC 20515
(202) 225-1784
<http://price.house.gov>

The Honorable George Holding
U.S. House of Representatives
507 Cannon House Office Building
Washington, DC 20515
(202) 225-3032
<http://holding.house.gov>

Seat Currently Vacant
U.S. House of Representatives
2304 Rayburn House Office Building
Washington, DC 20515-3312
(202) 225-1510

The Honorable Richard Burr
U.S. Senate
217 Russell Senate Office Building
Washington, DC 20510
(202) 224-3154
<http://burr.senate.gov>

The Honorable Kay Hagan
U.S. Senate
521 Dirksen Senate Office Building
Washington, DC 20510
(202) 224-6342
<http://hagan.senate.gov>

National Trust for Historic Preservation
1785 Massachusetts Ave. NW
Washington, DC 20036
(202) 588-6000
www.nationaltrust.org

National Trust for Historic Preservation
Southern Office
456 King St.
Charleston, SC 29403
(843) 722-8552

Historic Preservation of North Carolina
220 Fayetteville St. Mall, Ste. 200
P.O. Box 27644
Raleigh, NC 27611-7644
(919) 832-3652
www.presnc.org

The President of the United States
The White House
1600 Pennsylvania Ave. NW
Washington, DC 20500

U.S. Army Corps of Engineers
N.C. Division
69 Darlington Ave.
Wilmington, NC 28403
(910) 251-4000

U.S. Department of Health and
Human Services
200 Independence Ave. SW
Washington, DC 20201
(877) 696-6775
www.hhs.gov

U.S. Department of Housing and Urban
Development (HUD)
451 7th St. SW
Washington, DC 20410
(202) 708-1112
www.hud.gov

NC Office
Asheville Building 1500 Pinecroft Rd., Ste. 401
Greensboro, NC 27407-3838
(336) 547-4000

Environmental Protection Agency (EPA) Ariel
Rios Bldg., 1200 Pennsylvania Ave., NW Mail
Code 3213A
Washington, DC 20460
(202) 272-0167
(919) 733 4984 in North Carolina
www.epa.gov
Region 4 (Alabama, Florida, Georgia,
Kentucky, Mississippi, North Carolina, South
Carolina, Tennessee)

U.S. National Institute of Standards and
Technology (NIST)
100 Bureau Dr., Stop 3460
Gaithersburg, MD 20899-3480
(301) 975-NIST (6478)
www.nist.gov

GOVERNMENT: STATE

The Honorable Pat McCrory
Office of the Governor
The State Capitol
116 W. Jones St.
Raleigh, NC 27603
(919) 733-5811

The Honorable Dan Forest, AIA
Office of the Lieutenant Governor
310 N. Blount St., 27603 20401 Mail
Service Center
Raleigh, NC 27699-0401
(919) 733-7350
Fax: 733-6595

The Honorable Roy A. Cooper, III
Office of the Attorney General
Old Education Bldg., 114, W. Edenton St.
Raleigh, NC 27602
(919) 716-6400
Fax: 716-6750

The Honorable Elaine F. Marshall
Office of the Secretary of State
Old Revenue Building, 2 S. Salisbury St.
Raleigh, NC 27601 (919) 807-2005
Fax: 807-2020

N.C. General Assembly
116 W. Jones St.
Raleigh, NC 27603
(919) 733-7928
www.ncga.state.nc.us

The Honorable June St. Clair Atkinson
Superintendent
N.C. Department of Public Instruction
301 N. Wilmington St.
Raleigh, NC 27601-2825
(919) 807-3430

The Honorable Cherie Berry
Commissioner
N.C. Department of Labor
Labor Bldg., 4 W. Edenton St.
Raleigh, NC 27601
(919) 733-7166

The Honorable Steve Troxler
Commissioner
N.C. Department of Agriculture
2 W. Edenton St., 1001 Mail Service Center
Raleigh, NC 27699-1001
(919) 707-3000



The Honorable Wayne Goodwin
Commissioner
N.C. Department of Insurance
430 N. Salisbury St.
Raleigh, NC 27603
1201 Mail Service Center
Raleigh, NC 27609
(800) 546-5664

The Honorable Bill Daughtridge, Jr.
Secretary
N.C. Department of Administration
116 W. Jones St.
Raleigh, NC 27603
(919) 807-2425

The Honorable Frank L. Perry
Secretary
N.C. Department of Public Safety
Shore Building
512 N. Salisbury St.
Raleigh, NC 27604
MSC 4201
Raleigh, NC 27699-4202
(919) 733-2126

The Honorable John E. Skvaria, III
Secretary of Environment and Natural
Resources (NCDENR)
Archdale Building
512 N. Salisbury St., 14th Floor
Raleigh, NC 27604-1148
MSC 1601
Raleigh, NC 27699-1601
(877) 623-6748

The Honorable Aldona Zofia Wos, MD
Secretary
N.C. Department of Health and Human Services
Adams Bldg., 101 Blair Dr.
Raleigh, NC 27603-2041
MSC 2001, Raleigh, NC 27699-2001
(919) 7855-4800

The Honorable Sharon Allred Decker
Secretary
N.C. Department of Commerce
301 N. Wilmington St.
Raleigh, NC 27626-0571
MSC 4301
Raleigh, NC 27699-4301
(919) 733-4151

The Honorable Susan Kluttz
Secretary
N.C. Department of Cultural Resources
109 E. Jones St.
Raleigh, NC 27601
MSC 4601
Raleigh, NC 27699-4601
(919) 807-7300

GOVERNMENT: STATE REVIEW AGENCIES

N.C. Department of Administration
State Construction Office
NC Education Building, Ste. 450
301 N. Wilmington St. (27603), 1307 Mail
Service Center
Raleigh, NC 27699-1307
(919) 807-4100

N.C. Department of Administration
Office of Policy and Planning
101 Blair Dr., 2001 Mail Service Center
Raleigh, NC 27699-0321
(919) 733-1665

N.C. Department of Cultural Resources
Division of Archives and History
State Historic Preservation Office
109 E. Jones St., 4610 Mail Service Center
Raleigh, NC 27699-4610
(919) 807-7280

N.C. Department of Health and Human Services
Division of Health Service Regulation
701 Barbour Dr. (27603), 2701 Mail
Service Center
Raleigh, NC 27699-2701
(919) 855-3750

N.C. Department of Insurance
Engineering Division
322 Chapanoke Rd.
Raleigh, NC 27603
1202 Mail Service Center
Raleigh, NC 27699-1202
(919) 661-5880

N.C. Department of Labor
Elevator Bureau
1101 Mail Service Center
Raleigh, NC 27699-1101
(919) 807-2770

N.C. Department of Environment, Health and
Natural Resources
Division of Land Resources
512 N. Salisbury St. (27604)
1612 Mail Service Center
Raleigh, NC 27699-1612
(919) 733-3833
Division of Coastal Management
800 Commerce Ave.
Morehead City, NC 28557
(800) 472-6278
Wilmington: (910) 395-3900
Morehead City: (252) 808-2808
Washington: (252) 946-6481
Elizabeth City: (252) 264-3901

N.C. Department of Environment, Health and
Natural Resources
Division of Waste Management
401 Oberlin Rd., Ste. 150 (27605), 1646
Mail Service Center
Raleigh, NC 27699-1646
(919) 733-4996

N.C. Department of Environment, Health and
Natural Resources
Division of Parks and Recreation
512 N. Salisbury St. (27604)
DEHNR State Parks & Recreation
1615 Mail Service Center
Raleigh, NC 27699-1615
(919) 733-4181

N.C. Department of Public Instruction
Division of School Planning
301 N. Wilmington St. (27601), 7th Fl.,
Room 7064, 6319 Mail Service Center
Raleigh, NC 27699-6319
(919) 807-3554

N.C. Department of Transportation
Division of Highways
4009 District Dr. (27607)
1575 Mail Service Center
Raleigh, NC 27699-1575
(919) 733-3213 or 2814

HOUSING

Habitat for Humanity International
121 Habitat St.
Americus, GA 31709
(800) 422-4828
www.habitat.org

Habitat for Humanity of Wake County
2420 Raleigh Blvd.
Raleigh, NC 27604
(919) 833-1999
www.habitatwake.org

Habitat for Humanity – Charlotte
3815 Latrobe Dr.
Charlotte, NC 28211
P.O. Box 220287
Charlotte, NC 28222
(704) 376-2054
www.habitatcharlotte.org

National Association of Home Builders
1201 15th St. NW
Washington, DC 20005
(800) 368-5242
www.nahb.com

N.C. Home Builders Association
5580 Centerview Dr., Ste. 415
Raleigh, NC 27606
P.O. Box 99090
Raleigh, NC 27624
(800) 662-7129
www.nchba.com

PRODUCTS

Architectural Woodwork Institute
46179 Westlake Dr., Ste. 120
Potomac Falls, VA 20165
(571) 323-3636
www.awinet.org

Brick Industry, Southeast Region
8420 University Executive Park Dr., Ste. 800
Charlotte, NC 28262
(800) NC-BRICK (622-7425)
(704) 510-1500
www.gobricksoutheast.com

The Brick Industry Association
1850 Centennial Park Dr., Ste. 301
Reston, VA 20191
(703) 620-0010
www.gobrick.com

Carolinas Concrete Masonry Association
516-D River Hwy., Ste. 150
Mooreville, NC 28117
(336) 852-2074
www.ccmaonline.com

Association of Equipment Manufacturers
6737 W. Washington St., Ste. 2400
Milwaukee, WI 53214
(414) 272-0943
www.aem.org

Georgia/Carolinas PCI
One Glenlake Pkwy., Ste. 700
Atlanta, GA 30328
(678) 638-6220
www.georgiacarolinaspici.org

National Paint and Coatings Association
1500 Rhode Island Ave. NW
Washington, DC 20005
(202) 462-6272
www.paint.org

National Concrete Masonry Association
13750 Sunrise Valley Dr.
Herndon, VA 20171-4662
703) 713.1900
www.ncma.org

EDUCATION – ARCHITECTURE

College of Arts + Architecture
UNC Charlotte
9210 University City Blvd.
Charlotte, NC 28223
Kenneth Lamba, AIA, Dean
(704) 687-4024
kalambla@unccl.edu

Dr. Lee Gray
Associate Dean
(704) 687-4973
legray@unccl.edu

Chris Jarrett, Director, School of Architecture
(704) 687-0101
chjarrett@unccl.edu

College of Design
N.C. State University
Box 7701
Raleigh, NC 27695
Marvin J. Malecha, FAIA, Dean
(919) 515-8300
marvin_malecha@ncsu.edu

Dr. Robin Abrams, AIA, Head of the School
of Architecture
(919) 515-4841
robin_abrams@ncsu.edu

Clemson University School of Architecture
407 Lee Hall
Clemson, NC 29634
(864) 656-3938
Kate Schwennsen, FAIA, Chair
(864) 656-3895
kschwen@clemson.edu

Georgia Institute of Technology
College of Architecture
245 4th St.
Atlanta, GA 30332-0155
(404) 894-3880
Steven P. French, PhD, Dean and Professor
www.arch.gatech.edu

Savannah College of Art and Design
Architecture Department
229 Martin Luther King Blvd. (31401)
P.O. Box 3146
Savannah, GA 31402
(912) 525-6861
Christian Sottile, AIA, Dean, School of
Building Arts
www.scad.edu



Registration and Accreditation

Accreditation Board for Engineering and Technology
111 Market Pl., Ste. 1050
Baltimore, MD 21202-4102
(410) 347-7700
www.abet.org

Association of Collegiate Schools of Architecture
1735 New York Ave. NW
Washington, DC 20006
(202) 785-2324
www.acsa-arch.org

National Architectural Accrediting Board
1735 New York Ave. NW
Washington, DC 20006
(202) 785-2007
www.naab.org

National Council of Architectural Registration Boards
1801 K St. NW, Ste. 700K
Washington, DC 20006
(202) 783-6500
www.ncarb.org

N.C. Board of Architecture
127 W. Hargett St., Ste. 304
Raleigh, NC 27601
(919) 733-9544
www.ncbarch.org

N.C. Landscape Contractors Registration Board
P.O. Box 20875
Knightdale, NC 27619
(919) 266-8070
www.nclcrb.state.nc.us

N.C. Licensing Board for General Contractors
5400 Creedmore Rd.
Raleigh, NC 27612
P.O. Box 17187
Raleigh, NC 27619
(919) 571-4183
www.ncibgc.org

N.C. Real Estate Commission
1313 Navaho Dr., P.O. Box 17100
Raleigh, NC 27619
(919) 875-3700
www.ncrec.state.nc.us

N.C. Board of Landscape Architects
3733 Benson Dr. (27609), P.O. Box 41225
Raleigh, NC 27629-1225
(919) 850-9088
www.ncbola.org

N.C. State Board of Examiners of Electrical Contractors
3101 Industrial Dr., Ste. 206 (27609)
P.O. Box 18727
Raleigh, NC 27619
(919) 733-9042
www.ncbeec.org

N.C. Board of Examiners for Engineers and Surveyors
4601 Six Forks Rd., Ste. 310
Raleigh, NC 27609
(919) 791-2000
www.ncbels.org

N.C. State Board of Refrigeration Examiners
893 Hwy. 70 W., Ste. 208
Garner, NC 27529
(919) 779-4711
www.refrigerationboard.org

State Board of Plumbing & Heating & Fire Sprinklers
1109 Dresser Ct.
Raleigh, NC 27609
(919) 875-3612
www.nclicensing.org

OTHER

National Urban League
120 Wall St., 8th Fl.
New York, NY 10005
(212) 558-5300
www.nul.org

N.C. Association of County Commissioners
215 N. Dawson St.
Raleigh, NC 27603
(919) 715-2893
www.ncacc.org

N.C. League of Municipalities
215 N. Dawson St. (27603)
P.O. Box 3069
Raleigh, NC 27602
(919) 715-4000
www.ncml.org

N.C. School Boards Association
7208 Falls of Neuse Rd. (27615)
P.O. Box 97877
Raleigh, NC 27624-7877
(919) 841-4040
www.ncsba.org

Urban Land Institute
1025 Thomas Jefferson St. NW, Ste. 500 W.
Washington, DC 20007
(202) 624-7000
www.uli.org

Capital Building Consultants

COST ESTIMATOR
VALUE ANALYST
PROGRAM MANAGER

336.775.1904

11040 Old U.S. Hwy. 52
Winston-Salem, NC 27107
eddie@capitalbuildingconsultants.com
www.capitalbuildingconsultants.com

A Division of E.J. Brown Inc.

To advertise in future issues of
NC Architecture or the
2016 AIA North Carolina Directory,
please contact Innovative Publishing
at 844.423.7272 or
advertise@innovativepublishing.com.



www.innovativepublishing.com



CB2 STRUCTURAL ENGINEERS

10253 NORTH NC HWY 109, SUITE C
WINSTON-SALEM, N.C. 27107
CB2STRUCTURAL@BELLSOUTH.NET

(336) 769-9808

FOLLOW US @CB2STRUCTURAL

WWW.CB2STRUCTURAL.COM



CfAD Capital Campaign Donors

Donor Category	Firm Name	City	Pledge Amount				
Champion Donors	O'Brien/Atkins Associates, PA	RTP	\$75,000	Friend Donors	Danie A. Johnson	Asheville	\$1,000
	Clearscapes, PA	Raleigh	\$50,000		Nichols Family	Charlotte	\$1,000
	Pearce Brinkley Cease + Lee	Raleigh	\$50,000		Mark Sinsky	Asheville	\$1,000
	Clark Nexsen Foundation	Charlotte	\$50,000		J. Michael Cox	Asheville	\$1,000
	Jean Anne & John E. Ramsay, FAIA	Chapel Hill	\$50,000		Gail Lindsey Memorial Contribution	Raleigh	\$800
Patner Donors	FreemanWhite, Inc.	Charlotte	\$40,000		Renee Hutcheson	Cary	\$700
	Walter Robbs Callahan & Pierce, Architects	Winston-Salem	\$30,000		H. Clay Taylor	Raleigh	\$600
	Ratio Foundation Inc., Formerly Cherry Huffman	Indianapolis	\$30,000		Ramsay Burgin Smith Architects	Salisbury	\$500
	WGM Design, Inc.	Charlotte	\$25,000		Charles G. Snow	Charlotte	\$500
	The Freelon Group Inc.	Durham	\$25,000		William H. Dove	Rocky Mount	\$500
	LS3P	Charlotte	\$25,000	Onxley Architecture	Charlotte	\$500	
		Raleigh		Ann W. Collier	Rocky Mount	\$500	
		Wilmington		Timothy Oakley	Rocky Mount	\$500	
Patron Donors	Little	Charlotte	\$28,000	Frank Harmon	Raleigh	\$500	
	Gantt Huberman Architects	Charlotte	\$20,000	Hugh Sutphin	Greensboro	\$500	
	JDavis Architects	Raleigh	\$20,000	John S. Fisher	Asheville	\$500	
	AIA Triangle	Raleigh	\$20,000	Georgia Bizios	Chapel Hill	\$500	
	AIA Piedmont	Greensboro	\$20,000	Brian Grant	Apex	\$500	
	Architectural Design Studio, PA	Asheville	\$15,000	Moseley Architects, PC	Charlotte	\$500	
	Neighboring Concepts, PLLC	Charlotte	\$15,000	Roger L. Leeson	Raleigh	\$500	
	Duda Paine Architects	Durham	\$15,000	WRCP Architects	Winston-Salem	\$500	
	Mary Louise Jurkowski	Raleigh	\$15,000	Matthew D. Messick	Winston-Salem	\$500	
	Fisher Architects	Asheville	\$12,000	Joe Bircher	Winston-Salem	\$500	
	Walton R. Teague	Greenboro	\$10,500	Edwin F. (Abie) Harris	Raleigh	\$500	
	Moser Mayer Phoenix Associates, PA	Greensboro	\$10,000	Roger Leeson	Cary	\$500	
	Thomas H. Hughes/Architecture, PC	Winston-Salem	\$10,000	The Poteet Group	Charlotte	\$500	
	Hall Architects	Charlotte	\$10,000	Triangle Modernist Archive Inc.	Durham	\$724	
	Oakley Collier Architects, PA	Rocky Mount	\$10,000	George R. Buck	Charlotte	\$400	
	Small Kane Webster Conley Architects	Raleigh	\$10,000	J. Patrick Rand	Raleigh	\$400	
	David A. Crawford	Cary	\$10,000	Thomas W. O'Brien	Durham	\$375	
	AIA Charlotte	Charlotte	\$10,000	Jim & Melanie Rains	Ramseur	\$300	
	AIA Eastern	Greenville	\$10,000	Lloyd G. Walter, Jr.	Winston-Salem	\$300	
	AIA Winston-Salem	Winston-Salem	\$10,000	Fuller Architecture	Mocksville	\$300	
	John L. Atkins	Raleigh	\$10,000	Catherine & Fred Monroe	Charlotte	\$300	
	Associate Donors	H. Clymer Cease	Raleigh	\$10,000	BJW Architecture Inc.	Concord	\$250
		Samsel Architects	Asheville	\$7,500	Rence Callahan	Winston-Salem	\$250
		TFF Architects & Planners, LLP	Greensboro	\$5,000	Jerry D. Stacy	Charlotte	\$250
		McCulloch England Associates Architects	Charlotte	\$5,000	Shermin Ata	Greensboro	\$250
Garner & Brown Architect, PA		Charlotte	\$5,000	Barbara Field	Asheville	\$250	
Cheryl C. Walker		Charlotte	\$5,000	SPARC Design	Asheville	\$250	
Cort Architectural Group, PA		Asheville	\$5,000	Barney P. Woodard, Jr.	Asheville	\$250	
James H. Boniface		Goode	\$5,000	Mario Grigni	Greensboro	\$200	
F. Carter Williams		Raleigh	\$5,000	Douglas A. Kuhns	Garner	\$200	
Vines Architecture		Raleigh	\$5,000	Ernest K. Sills	Hickory	\$200	
Guardian Donors	Alan D. McGuinn	Asheville	\$5,000	George R. Buck	Charlotte	\$200	
	William L. O'Brien	Chapel Hill	\$5,000	2009 AIANC Board Cash Collections	Raleigh	\$175	
	The FWA Group PA	Charlotte	\$4,000	Mike Mazzucca	Charlotte	\$150	
	JKF Architecture	Greenville	\$3,000	Bruce Johnson Architecture	Asheville	\$150	
	Lew DeTurk	Raleigh	\$3,000	Jacquelyn Schauer	Asheville	\$150	
	John Pearce	Chapel Hill	\$3,000	Georgia E. Abernethy	Charlotte	\$100	
	AIA Asheville	Asheville	\$3,000	Mikkel R. Hansen	Black Mountain	\$100	
	Lambert Architecture & Interiors	Winston-Salem	\$2,500	Michael Rantilla	Raleigh	\$100	
	Architectural Design Associates, PLLC	Clemmons	\$2,500	Arielle Schechter	Chapel Hill	\$100	
	KlingStubbins		\$2,500	Charles H. Boney	Wilmington	\$100	
Advocate Donors	Katherine & Rick Peele	Raleigh	\$2,500	Joel E. Stegall, Jr.	Charlotte	\$100	
	HDR Architecture, Inc	Charlotte	\$2,000	Odell Associates for Georgia E. Abernethy	Charlotte	\$100	
	ARCA Design	Asheville	\$2,000	McClure Nicholson Montgomery Architects	Charlotte	\$100	
	Irvin A. Pearce	Raleigh	\$2,000	Sam T. Snowdon, Jr.	Laurenburg	\$100	
	AIA Wilmington	Wilmington	\$2,000	Aiton Anderson Architecture	Asheville	\$100	
	Charles H. Boney, Jr.	Wilmington	\$2,000	George Buck	Charlotte	\$100	
	Maune Belangia Faulkenberry Architects, PA	New Bern	\$1,500	William Langdon	Asheville	\$100	
	Adams Group Architects, PA	Charlotte	\$1,500	Jes Stafford/Modus Operandi Design	Hendersonville	\$100	
	Marvin J. Malecha	Raleigh	\$1,250	Dean & Betsy Moore	Raleigh	\$100	
	Mr. & Mrs. Robert Stephens	Raleigh	\$1,250	John Truitt/Grove Park Fine Homes	Asheville	\$100	
	WHN Architects	Charlotte	\$1,000	Chad Volk	Raleigh	\$100	
	Hite Associates PC	Greenville	\$1,000	David & Terry Waldinger	Charlotte	\$100	
	Mathews Architecture PA	Asheville	\$1,000	Brewster Ward	Asheville	\$100	
	Ellen Cassilly Architect Inc.	Durham	\$1,000	Kelly Anne Gordon	Charlotte	\$50	
	Moore Riley Architects PA	Raleigh	\$1,000	Dean Hatjoannou	Charlotte	\$50	
	Karl R. Mrozek	Durham	\$1,000	Charles T. Dew, Jr	Charlotte	\$50	
	Dishner Moore Architects, LLP	Winston-Salem	\$1,000	Gretchen and Thom Penney	Charleston	\$50	
	The LSV Partnership Architects/Planners	Fayetteville	\$1,000	Patti Glazier	Asheville	\$50	
	Andrew W. Privette	Fayetteville	\$1,000	Charles Howell	Raleigh	\$50	
	Owen Architecture, PLLC	Winston-Salem	\$1,000	Tim & Mary Fierle	Asheville	\$40	
	Diane H. Filipowicz	New Bern	\$1,000	Mikkel R. Hansen	Asheville	\$25	
	Jesse J. Peterson, Jr.	Wilmington	\$1,000	Stuart Smith	Asheville	\$10	
	In Situ Studio	Raleigh	\$1,000				
							\$886,549

CENTER FOR ARCHITECTURE AND DESIGN

FULFILLING THE MISSION

PAYING BACK OUR ANGELS



Today the architectural profession in North Carolina enjoys an increased level of awareness and respect because of the foresight and commitment of our angel lenders. It's time to finish the capital campaign for CfAD, repay the loans from these visionaries and enjoy the full promise that the Center can provide for the state of North Carolina.

PLEASE MAKE YOUR CONTRIBUTION TODAY.

<http://www.cfadnc.org/support/how-you-can-help/>

The following 25 Individuals and organizations (in order of financial contribution) were integral in making the Center for Architecture & Design a reality in the face of overwhelming financial obstacles during the depths of the Great Recession.

Steve D. Schuster, FAIA
Clancy & Theys
AIA Triangle
AIA Piedmont
AIA Charlotte
AIA Eastern
AIA Asheville
AIA Wilmington
AIA Winston-Salem
John L. Atkins, FAIA
Douglas . Brinkley, FAIA
H. CLymer Cease, AIA
J. Michael Cox, FAIA

The Freelon Group
Frank Harmon, PA
Lou Jurkowski, FAIA
Irvin A. Pearce, AIA
C.L. (Larry) Robbs, AIA
George Smart
Walton R. Teague, FAIA
Charles H. Boney, Jr., FAIA
Phillip R. Kiester, AIA
Alan D. McGuinn, FAIA
William L. O'Brien, Jr., FAIA
Lloyd G. Walter, Jr., FAIA



DESIGN EXCELLENCE



PUBLIC OUTREACH



GOVERNMENT PARTICIPATION



STATE HEADQUARTERS



EDUCATION



2015 AIA Contract Documents

Documents may be ordered online at www.aianc.org or in person at 14 East Peace Street, Raleigh, NC 27604. AIA Members receive a 25% discount on Contract Documents

Document No.	Document Description		
A-Series: Owner/Contractor Agreements			
A101™–2007	Standard Form of Agreement Between Owner and Contractor where the basis of payment is a Stipulated Sum	B142™–2004	Standard Form of Agreement Between Owner and Consultant where the Owner contemplates using the design-build method of project delivery
A102™–2007	Standard Form of Agreement Between Owner and Contractor where the basis of payment is the Cost of the Work Plus a Fee with a Guaranteed Maximum Price	B143™–2004	Standard Form of Agreement Between Design-Builder and Architect
A103™–2007	Standard Form of Agreement Between Owner and Contractor where the basis of payment is the Cost of the Work Plus a Fee without a Guaranteed Maximum Price	B144™ARCH-CM–1993	Standard Form of Amendment to the Agreement Between Owner and Architect where the Architect Provides Construction Management Services as an Adviser to the Owner
A105™–2007	Standard Form of Agreement Between Owner and Contractor for a Residential or Small Commercial Project	B152™–2007	Standard Form of Agreement Between Owner and Architect for Architectural Interior Design Services
A107™–2007	Standard Form of Agreement Between Owner and Contractor for a Project of Limited Scope	B153™–2007	Standard Form of Agreement Between Owner and Architect for Furniture, Furnishings and Equipment Design Services
A132™–2009	Standard Form of Agreement Between Owner and Contractor, Construction Manager as Adviser Edition	B161™–2002	Standard Form of Agreement Between Client and Consultant for use where the Project is located outside the United States
A133™–2009	Standard Form of Agreement Between Owner and Construction Manager as Constructor where the basis of payment is the Cost of Work Plus A Fee with a Guaranteed Maximum Price	B162™–2002	Abbreviated Form of Agreement Between Client and Consultant for use where the Project is located outside the United States
A134™–2009	Standard Form of Agreement Between Owner and Construction Manager as Constructor where the basis of payment is the Cost of Work Plus A Fee without a Guaranteed Maximum Price	B195™–2008	Standard Form of Agreement Between Owner and Architect for Integrated Project Delivery
A141™–2004	Standard Form of Agreement Between Owner and Design-Builder	B201™–2007	Standard Form of Architect's Services: Design and Construction Contract Administration
A142™–2004	Standard Form of Agreement Between Design-Builder and Contractor	B202™–2009	Standard Form of Architect's Services: Programming
A151™–2007	Standard Form of Agreement Between Owner and Vendor for Furniture, Furnishings and Equipment where the Basis of Payment is a Stipulated Sum	B203™–2007	Standard Form of Architect's Services: Site Evaluation and Planning
A195™–2008	Standard Form of Agreement Between Owner and Contractor for Integrated Project Delivery	B204™–2007	Standard Form of Architect's Services: Value Analysis, for use where the Owner employs a Value Analysis Consultant
A201™–2007	General Conditions of the Contract for Construction	B205™–2007	Standard Form of Architect's Services: Historic Preservation
A232™–2009	General Conditions of the Contract for Construction, Construction Manager as Adviser Edition	B206™–2007	Standard Form of Architect's Services: Security Evaluation and Planning
A251™–2007	General Conditions of the Contract for Furniture, Furnishings and Equipment	B207™–2008	Standard Form of Architect's Services: On-Site Project Representation
A295™–2008	General Conditions of the Contract for Integrated Project Delivery	B209™–2007	Standard Form of Architect's Services: Construction Contract Administration, for use where the Owner Has Retained Another Architect for Design Services
A305™–1986	Contractor's Qualification Statement	B210™–2007	Standard Form of Architect's Services: Facility Support
A310™–2010	Bid Bond	B211™–2007	Standard Form of Architect's Services: Commissioning
A312™–2010	Performance Bond and Payment Bond	B212™–2010	Standard Form of Architect's Services: Regional or Urban Planning
A401™–2007	Standard Form of Agreement Between Contractor and Subcontractor	B214™–2007	Standard Form of Architect's Services: LEED® Certification
A441™–2008	Standard Form of Agreement Between Contractor and Subcontractor for a Design-Build Project	B252™–2007	Standard Form of Architect's Services: Architectural Interior Design
A701™–1997	Instructions to Bidders	B253™–2007	Standard Form of Architect's Services: Furniture, Furnishings and Equipment Design
A751™–2007	Invitation and Instructions for Quotation for Furniture, Furnishings and Equipment	B305™–1993	Architect's Qualification Statement
B-Series: Owner/Architect Agreements			
B101™–2007	Standard Form of Agreement Between Owner and Architect	C Series: Other Agreements	
B102™–2007	Standard form of Agreement Between Owner and Architect without a Predefined Scope of Architect's Services	C101™–1993	Joint Venture Agreement for Professional Services
B103™–2007	Standard Form of Agreement Between Owner and Architect for a Large or Complex Project	C106™–2007	Digital Data Licensing Agreement
B104™–2007	Standard Form of Agreement Between Owner and Architect for a Project of Limited Scope	C132™–2009	Standard Form of Agreement Between Owner and Construction Manager as Adviser
B105™–2007	Standard Form of Agreement Between Owner and Architect for a Residential or Small Commercial Project	C191™–2009	Standard Form Multi-party Agreement for Integrated Project Delivery
B107™–2010	Standard Form of Agreement Between Developer-Builder and Architect for Prototype(s) for Single Family Residential Project	C195™–2008	Standard Form Single Purpose Entity Agreement for Integrated Project Delivery
B108™–2009	Standard Form of Agreement Between Owner and Architect for a Federally Funded or Federally Insured Project	C196™–2008	Standard Form of Agreement Between Single Purpose Entity and Owner for Integrated Project
B109™–2010	Standard Form of Agreement Between Owner and Architect for a Multi-Family Residential or Mixed Use Residential Project	C197™–2008	Standard Form of Agreement Between Single Purpose Entity and Non-Owner Member for Integrated Project Delivery
B132™–2009	Standard Form of Agreement Between Owner and Architect, Construction Manager as Adviser Edition	C198™–2010	Standard Form of Agreement Between Single Purpose Entity and Consultant for Integrated Project Delivery
		C199™–2010	Standard Form of Agreement Between Single Purpose Entity and Contractor for Integrated Project Delivery
		C401™–2007	Standard Form of Agreement Between Architect and Consultant
		C441™–2008	Standard Form of Agreement Between Architect and Consultant for a Design-Build Project
		C727™–1992	Standard Form of Agreement Between Architect and Consultant for Special Services



D-Series: Miscellaneous Documents

D101™—1995	Methods of Calculating Areas and Volumes of Buildings
D200™—1995	Project Checklist

E-Series: Digital Practice Documents

E201™—2007	Digital Data Protocol Exhibit
------------	-------------------------------

G-Series: Contract Administration and Project Management Forms

G601™—1994	Request for Proposal—Land Survey
G602™—1993	Request for Proposal—Geotechnical Services
G701™—2001	Change Order
G701™CMa—1992	Change Order, Construction Manager-Adviser Edition
G702™—1992	Application and Certificate for Payment
G703™—1992	Continuation Sheet
G704™—2000	Certificate of Substantial Completion
G704™CMa—1992	Certificate of Substantial Completion, Construction Manager-Adviser Edition
G704™DB—2004	Acknowledgement of Substantial Completion of a Design-Build Project
G705™—2001	List of Subcontractors
G706™—1994	Contractor's Affidavit of Payment of Debts and Claims
G706A™—1994	Contractor's Affidavit of Release of Liens
G707™—1994	Consent of Surety to Final Payment
G707A™—1994	Consent of Surety to Reduction in or Partial Release of Retainage
G709™—2001	Proposal Request
G710™—1992	Architect's Supplemental Instructions
G711™—1972	Architect's Field Report
G712™—1972	Shop Drawing and Sample Record
G714™—2007	Construction Change Directive
G714™CMa—1992	Construction Change Directive, Construction Manager-Adviser Edition
G715™—1991	Instruction Sheet and Attachment for ACORD
G716™—2004	Certificate of Insurance Request for Information

G732™—2009

G736™—2009

G737™—2009

G801™—2007

G802™—2007

G803™—2007

G804™—2001

G806™—2001

G807™—2001

G808™—2001

G809™—2001

G810™—2001

Application and Certificate for Payment, Construction Manager as Adviser Edition
Project Application and Project Certificate for Payment, Construction Manager as Adviser
Summary of Contractors' Applications for Payment, Construction Manager as Adviser Edition
Notification of Amendment to the Professional Services Agreement
Amendment to the Professional Services Agreement
Amendment to the Consultant Services Agreement
Register of Bid Documents
Project Parameters Worksheet
Project Team Directory
Project Data
Project Abstract
Transmittal Letter



DREAMING CREEK
authentic architectural timbering

(804) 598-4328

2487 Jude's Ferry Rd, Powhatan, VA 23139
www.dreamingcreek.com



Advertisers Index

Adams Products	8
www.adamsproducts.com	
AZEK Building Products	102
www.azek.com	
Capital Building Consultants	162
www.capitalbuildingconsultants.com	
CB2 Structural Engineers	162
www.cb2structural.com	
Cost Plus Estimating	158
www.costplusestimating.com	
Creative Acoustics, LLC	102
www.creative-acoustics.com	
Dreaming Creek	166
www.dreamingcreek.com	
Extron Electronics	2
www.extronclassroom.com	
Georgia/Carolinas PCI	3
www.gcpci.org	
Guardian	168
www.Guardian.com	
Hanson Brick	4
www.hansonbrick.com	
HarrisCost, LLC	147
www.harriscost.com	
Hoover Treated Wood Products	12
www.frtw.com	
Insurance Management Consultants Inc.	12
www.imcipls.com	
Johnson Concrete Company	5
www.johnsoncmu.com	
LP Building Products	6
www.LPCorp.com	
Patterson Pope	158
www.pattersonpope.com	
Peak Fall Protection	103
www.peak-fp.com	
Pine Hall Brick	166
www.claypaver.com	
Precision Walls, Inc.	103
www.precisionwalls.com	
Premier Building Products	167
www.carlislesyntec.com	
Windsor Windows & Doors	11
www.ImagineWithWindsor.com	

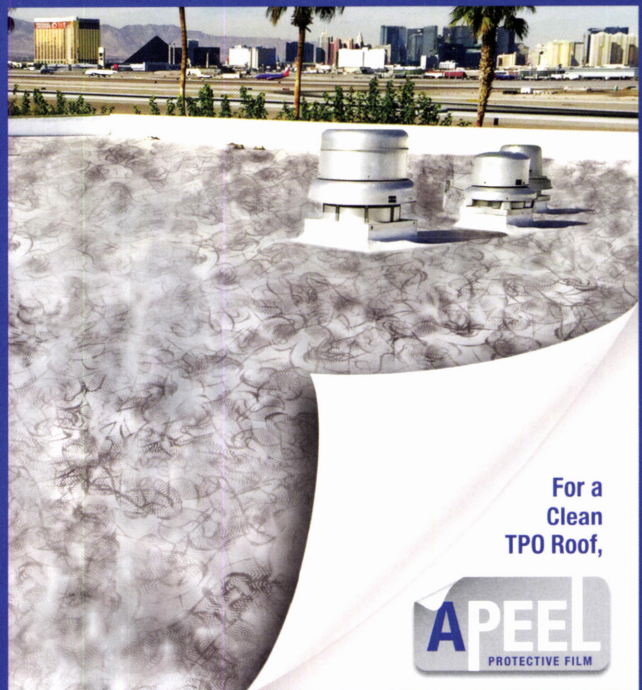

Twice as Clean at a Fraction of the Cost

Introducing Carlisle's Sure-Weld® TPO with APEEL™ Protective Film

- Tough protective film helps prevent scuffs and scratches on TPO membrane during the construction process
- Eliminates the need to clean or power wash the roof after installation
- Film is easily removed by one person due to its manageable 5-foot-wide size
- Film's gray color helps the surface dry quickly and cuts down on glare



For answers to frequently asked questions, scan here.

CARLISLE
SYNTEC SYSTEMS

PREMIER
BUILDING PRODUCTS

Experience the Carlisle Difference
800-479-6832 | www.carlislesyntec.com

Carlisle, Sure-Weld and APEEL are trademarks of Carlisle. © 2015 Carlisle.

AIA North Carolina
14 E. Peace Street
Raleigh, NC 27604

BOUND PRINTED MATTER

XXXXXXX
U.S. POSTAGE
PAID
CHAMPAIGN, IL
PERMIT NO. 100



***** AUTO**5-DIGIT 27713

GEORGE SMART
NORTH CAROLINA MODERNIST HOUSES
5409 PELHAM RD
DURHAM NC 27713-2533

T87 171



GUARDIAN SUNGUARD® SNX 51/23

No other glass delivers
this much light with so little heat.

SunGuard SNX 51/23 glass from Guardian is an industry first — the first product on the market with visible light transmission above 50% and a solar heat gain

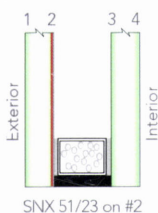

coefficient below 0.25. Along with a neutral blue reflected color, it represents a breakthrough combination of light transmission, appearance and solar control to assist in meeting North Carolina's stringent energy codes. For complete performance data — and other ways to Build With Light — visit Guardian.com/commercial. Or call 1-866-GuardSG (482-7374).

**GUARDIAN
SUNGUARD®**
ADVANCED ARCHITECTURAL GLASS

BUILD WITH LIGHT®

In North Carolina, contact:

Alan Kinder
Architectural Design Manager
Guardian Industries Corp.
akinder@guardian.com
(704) 572-7280



© 2015 Guardian Industries Corp.
SunGuard® and Build With Light® are registered trademarks of Guardian Industries Corp.