

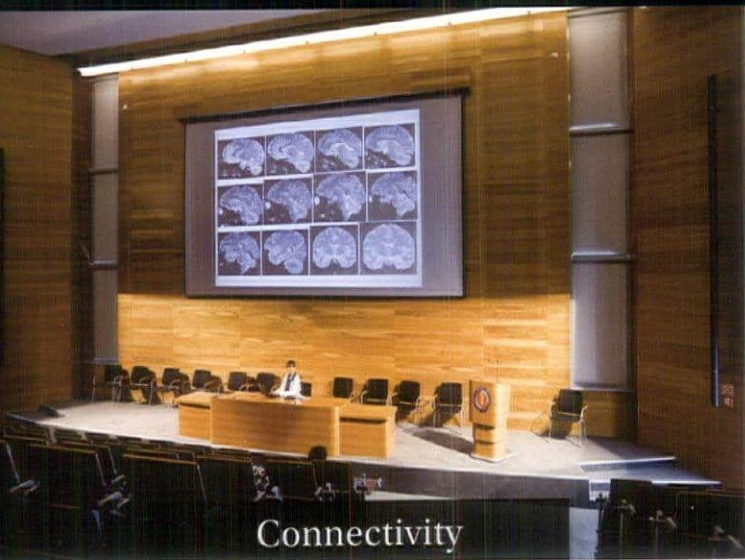

2017 Directory North Carolina Architecture



Connectivity



Control

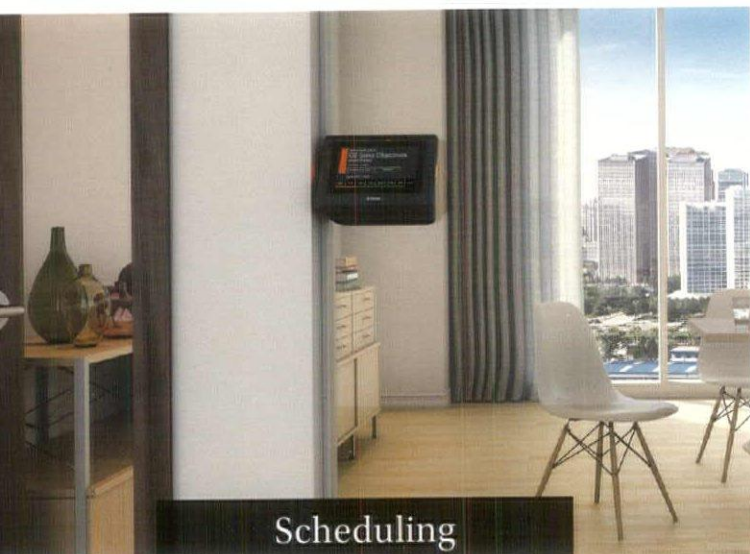

Scheduling



Collaboration

AV Infrastructure For Any Environment

Extron Electronics is a leader in the design and manufacturing of audio-visual system integration products for applications ranging from classrooms, boardrooms, and lecture halls to medical facilities and control centers. For over 30 years, our customers have trusted Extron technology and expertise when they design AV systems for the commercial, government, education, and medical sectors.

Architect and Consultant Resources

Extron provides a number of resources for architects and consultants to aid in the development of AV presentation system proposals including:

- Autodesk® Revit® Modeling Files
- AV System CAD Drawings
- Architectural & Engineering Specifications
- Design Guides for Specific Technologies

Design and Commissioning Assistance

Extron engineers have decades of experience in providing personalized system design and project commissioning assistance. We also offer a range of free services, from equipment evaluation to complete system design. Contact our S3 support line at 800.633.9876 with your project details and we will help create a solution that suits your needs.

Extron

800.633.9876 • www.extron.com

HOW PRECAST BUILDS™

MIXED-USE ENVIRONMENTS.

Versatile, efficient, resilient.

Precast builds Class A office space, retail/restaurant and structured parking.

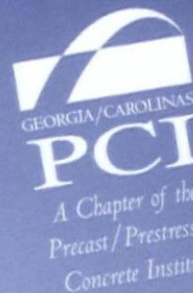

Capitol Towers is a LEED-Gold Certified mixed-use development demonstrating a healthier, more efficient workplace, exceeding industry standards by 28 percent.

Twin 10-story class A office structures (470,000 SF): 85 acid-etched, architectural cladding (430 pieces), 4,8 cast-in granite at precast and integrated retail/rest space (30,000 SF).

7-level parking deck (1,522,009 SF structural (1,411 pieces) including and field-topped double architectural sandblasted with inset thin-brick elevation to relate to family development.

Capitol Towers
Developer
Architect
General Contractor
Precaster: PCI
Photo: Carol

For more information on PCI-Certified manufacturers and free continuing education visit: www.gcpci.org or call

THE MASONRY REVOLUTION STARTS HERE



Whatever your vision, you can see it through with Echelon, your single-source masonry solution.

As the consolidated brand of masonry products from Oldcastle Architectural, we are advancing a new generation of building products and services. You can integrate the best of both worlds into your projects—the irreplaceable character of masonry along with reliable performance that delivers for years to come.

Discover the next generation of masonry

EchelonMasonry.com

For more information,
contact us at:

333 N. Greene Street, Suite 201,
Greensboro, NC 27401
T: 336.275.9114

MASONRY PRODUCTS FROM



ECHELON™

© 2017 Oldcastle. Echelon is a registered trademark of Oldcastle Architectural. Oldcastle Architectural is a registered trademark of Oldcastle. All rights reserved. ECH17

INTELLIGENT. ENDURING. FACADES.

Lackland Air Force Base - HDR, Inc.

The Dri-Design Wall Panel System can be customized with a nearly endless combination of materials, finishes, shapes and textures, providing the freedom to design beautiful facades. However, Dri-Design's truest beauty lies in the elegantly simple design, which eliminates the need for joint sealants and gaskets, can never delaminate and is 100% recyclable. This means the striking white façade at Lackland Air Force Base needs minimal maintenance to be dazzling for decades.

- No sealants, gaskets or butyl tape means no streaking and no maintenance for owners.
- Not laminated or a composite material, so panels will never delaminate.
- At Dri-Design, we have a strict policy of recycling and creating products that the world can live with.
- Fully tested to exceed ASTM standards and the latest AAMA 508-07.
- Available in a variety of materials and colors.



616.355.2970 | DRI-DESIGN.COM



restigeCAST

A CAST STONE PRODUCT WITH A TIGHT, SMOOTH TEXTURE

A New Look for a New Economy

A smooth, closed face concrete unit with the look of natural stone.
A product line that owners, architects and contractors have been waiting for...



SOLID CAST SIZES

4"x16"x24"

4"x16"x16"

4"x12"x24"

4"x12"x16"

4"x 8"x24"

4"x 8"x16"

Prestige Cast is a new series from Johnson Concrete Products that meets ASTM C1364 architectural cast stone standards. It provides the look of limestone with the cost savings of being produced locally in Lexington, NC, on state of the art machinery.

Available in a range of earth tone colors, it is a modern, clean aesthetic for all building types.



SALISBURY • WILLOW SPRINGS • LEXINGTON • CONCORD

Contact Us:

919-422-6883

www.johnsonprestige.com

www.johnsonproductsusa.com



2017 Directory North Carolina Architecture

ON THE COVER:

2016 Honor Award Winner

Bioprocess Innovation Center

Photo credit: Mark Herboth Photography LLC

Contents

ASSOCIATION INFORMATION

- 9 About the American Institute of Architects

2017 LEADERSHIP

- 10 2017 AIA North Carolina President's Message
13 2017 Leadership
18 AIA North Carolina Staff

MEMBERSHIP INFORMATION

- 20 Firm Profiles
94 Individual Architect Members
129 Allied Members
129 Honorary Members
130 Associate Members
137 Emeritus Members
142 Code of Ethics & Professional Conduct

AWARDS & HONORS

- 145 AIA Fellows
145 AIA National Design Awards
146 AIA North Carolina Chapter Awards and Honors

EDUCATION

- 148 Continuing Education Mandatory for
Licensure and Membership
149 Architectural Education

BOARD & COMMITTEES

- 150 N.C. Board of Architecture
150 National Council of Architectural Registration Boards
151 AIA Political Action Committee
151 North Carolina Architectural Foundation

PAST PRESIDENTS

- 152 Past Presidents of AIA North Carolina

RESOURCES

- 153 Resources
157 2017 AIA Contract Documents
159 Advertisers Index

Published for:

The American Institute of Architects
North Carolina Chapter
14 E. Peace St.
Raleigh, NC 27604
p: (919) 833-6656
f: (919) 833-2015
e: info@aianc.org
w: www.aianc.org

The 2017 Directory North Carolina Architecture
is published by Innovative Publishing.
10629 Henning Way, Suite 8
Louisville, KY 40241
(844) 423-7272

www.innovativepublishing.com

To advertise in the 2018 Directory North
Carolina Architecture or NC Architecture,
please contact (844) 423-7272 or
advertise@innovativepublishing.com.



THE BEST THERMAL ANCHOR ON THE MARKET, PERIOD.



Thermal 2-Seal™ Wing Nut Anchor from Hohmann & Barnard

Rigorous independent testing with 2D & 3D thermal imaging has proven that HOHMANN & BARNARD'S Thermal 2-Seal™ Wing Nut Anchor is the strongest, most efficient anchor on the market today. By combining innovative design with state-of-the-art materials, it stands up to NFPA 285 testing while increasing the thermal and moisture performance of today's masonry walls.

- A UL-94 coating creates a thermal break at the insulation.
- Stainless Steel barrel transfers **one-seventh the thermal energy** of standard zinc barrels.
- A dual-diameter barrel with EPDM washers seal BOTH the insulation and the air barrier; H&B manufactures the **ONLY*** anchors on the market to do this.
- The wing is reinforced by a steel core which can withstand NFPA 285 fire testing without melting like typical clip-on plastic wings.
- Available with a standard or concrete tip to accommodate various masonry types.

www.h-b.com/wingnutnc1

Toll Free: 1-800-645-0616

*Competitors' single-barrel anchors only seal at insulation leaving the air & vapor barrier vulnerable if not installed perfectly perpendicular to the wall.

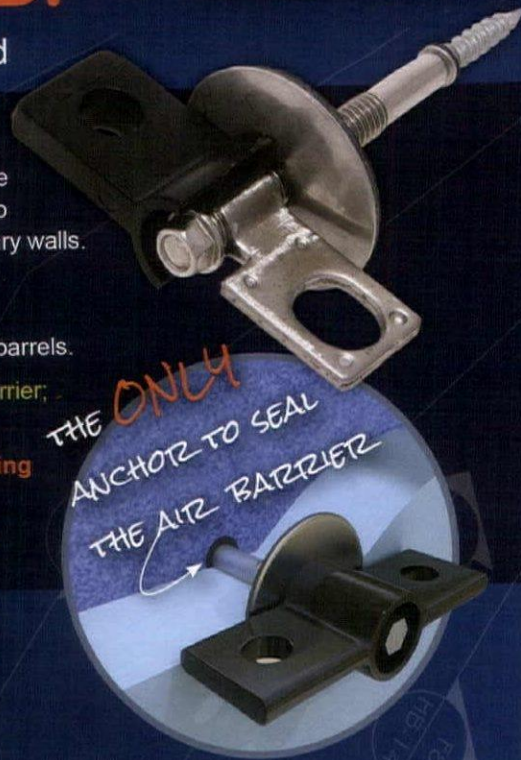

Insurance Management
Consultants Inc.

Your Independent Insurance Agents

- Construction Contract Review
- Risk management consulting
- Claims management
- CE Approved Seminars
& Webinars

*IMCI is a specialty risk
and insurance agency protecting
the needs of design firms. Our unmatched
focus on industry specialization enables IMCI
to better understand and manage our clients'
risks and reduce exposure to loss.*

www.imcipls.com | 704-799-1600 P.O. Box 2490 | Davidson, NC 28036



American Institute of Architects

Founded in 1857, the American Institute of Architects is the recognized advocate for the architectural profession in the United States.

With a membership of nearly 90,000 architects, interns and students, the AIA actively promotes the highest standards of professional ethics and advances the professional development of its members through continuing education. Speaking with a unified voice, the AIA represents architects in governmental and regulatory decisions that impact professional practice and the quality of life.

The North Carolina Chapter of the American Institute of Architects (AIA North Carolina) was founded in 1913 and is the largest statewide AIA chapter in the U.S. with over 2,200 members. The membership of AIA North Carolina includes about three-quarters of the architects who live in this state.

AIA North Carolina members work and live in every corner of the state, practicing in firms ranging in size from one to 400 persons. The membership is divided into seven geographical sections, located in Asheville, Charlotte, Eastern North Carolina, Piedmont (Greensboro/High Point), Triangle, Wilmington and Winston-Salem.

AIA North Carolina focuses its resources on several key areas, including:

Public Awareness of Architecture and the Profession

Working through Activate NC and local Activate committees, AIA North Carolina actively pursues a concerted effort to help the public become more aware of architecture and the positive impact architects have on the built environment. AIA local sections declare one month each year Architecture Month, hosting a wide variety of activities intended to engage and stimulate the public. Additionally, the chapter's annual Design Awards program is a prime opportunity to highlight to the public the finest work by North Carolina architects.

Government Affairs

With its current offices located in close proximity to the state Capitol, AIA North Carolina is well-positioned to represent the architect's view in legislation and public policy development. AIA North Carolina opinions and positions are actively sought by lawmakers when dealing with legislation affecting construction, building codes and planning. Through a separate organization, AIA North Carolina maintains a well-funded political action committee.

Continuing Education and Professional Development

Continuing education is a requirement for licensure renewal and for ongoing membership in the AIA. In 2017, the chapter offered affordable and accessible programs dedicated to health, safety and welfare subject material. AIA North Carolina also offered online classes through its O.W.L.S. (On-Demand Webinar Learning Series) program, which was accessible to members all across the state. AIA members can participate in Knowledge Communities that specifically target career and practice needs ranging from health care facilities to historic preservation. In 2017, AIA North Carolina hosted the 2017 Design Conference, which took place in Wilmington, North Carolina, from September 13-15. The theme, "Activate: Design, Collaboration, Community Engagement," was a unique experience where members were encouraged to see how their ideas can help shape a community.

Member Services

Publications and information are among the most valuable services available to AIA members. Members receive subscriptions to national publications, such as *ARCHITECT*, and many digital editions, such as *Eco-Home* and *Eco-Structure*, along with the *AIA North Carolina News and Notes* newsletter. Websites are maintained at www.aianc.org and www.aia.org.

The AIA NC Center for Architecture and Design

AIA North Carolina is proud to be located in the Center for Architecture and Design at 14 E. Peace St. in Raleigh, North Carolina. This building was made possible by donations from AIA members and firms. Find more information about the building at www.cfadnc.org.

Collateral Organizations

AIA North Carolina maintains and develops relationships with a host of organizations that impact the architectural profession, including construction trade associations, state regulatory agencies, accredited schools of architecture and other licensed design professionals.

Mission Statement

The mission of AIA North Carolina is to serve its members by enhancing and promoting the profession of architecture.

2017 AIA North Carolina President's Message



The mission of AIA North Carolina is to serve its members by enhancing and promoting the profession of architecture.

We have an amazing Board of Directors representing our seven unique sections throughout the state and an incredible staff to carry out our mission. Membership is up, architecture school graduates are finding jobs, and firms across the state are busier than they have been in several years.

Times are good! After three years of repositioning per AIA's directive, we are finally beginning to settle into a more efficient association organized around seven core member services. We are now able to focus more heavily on public outreach, advocacy, design and the future of AIA NC.

AIA NC Staff Growth

A much-needed position has been created for the AIA NC staff. This summer, Maggie Whittemore, director of programs and communications, joined David Crawford, Keri Dixon and Marynell Gehrke at the Center for Architecture and Design. Her focus will be on member communication, Activate programming, continuing education and public outreach.

Activate

Chair and AIA NC President-Elect Thad Rhoden, AIA (Asheville), kept busy coordinating April Architecture Month for all seven sections as well as the 2017 Urban Housing Design Ideas Competition hosted in the city of Asheville. The international design competition was released in the fall. We are enjoying the second year of Activate becoming a statewide public outreach initiative, and we encourage all members to participate in or initiate programs or events that engage the public and help improve our communities through design. Benefits include increased awareness of the value of architects and the opportunity to give back!

Advocacy

Director Richard Alsop, AIA (Charlotte), has poured his heart and soul into connecting with members in all seven sections to ensure they have the opportunity to be engaged in and informed of legislative matters that affect our practice and the significance of our profession. Prior to Legislative Day in April, Richard visited each section to present the Advocacy Workshop he created. The workshop centered on how to successfully communicate with legislators and create relationships that encourage productive dialogue about important issues to our practice.

Education

Matt Hart, AIA (Winston-Salem), empaneled a group of members statewide to help create topics for the successful existing O.W.L.S. program and CE Academy. Matt also worked on details and learning objectives related to CE credits that were offered during the Wilmington Design Conference in the way of seminars, tours and a two-day design charrette.

Emerging Professionals

Director Megan Bowles, AIA (Triangle), organized a fall Leadership Conference called "Designing the Career You Love." Thanks to the support of the Fellows Committee, the event highlighted the various career paths that can be enjoyed by architects. Our state is fortunate to have many accomplished fellows whose career experiences vary greatly and can serve to inspire young architects to consider traditional and nontraditional ways of practicing architecture. Megan also worked on organizing a design-focused summer community service outreach program that benefited a nonprofit group in an underserved part of the state.

Membership

Director Julianne Kuminski Hatfield, AIA (Triangle), has been diligently communicating with all seven sections in order to keep up to speed with the many newsletter-worthy activities happening throughout the state. More frequent e-newsletters to our members as well as a multipart series highlighting the value of AIA membership were enjoyed this year. Julianne is also leading the effort on revitalizing the North Carolina Architectural Foundation, which will allow for increased focus on education and outreach in architecture.



Public Awareness

Director Chris Roberts, AIA (Triangle), is preparing for the release of a new website template offered to all components from AIA National. The website will be more aesthetically pleasing, easier to navigate and update, and more graphically unified across the board for all components, while still allowing for individualization. Because the website template is member-focused, Chris is also working on enhancing AIA NC's public website, www.activatenc.org, in order to make it more accessible to all seven sections.

Fellows Committee

Chair Walt Teague, FAIA (Piedmont), has expanded the scope and energy of the Fellows Committee this year. In addition to nominating and supporting candidates for fellowship, the committee is working closely with emerging professionals in order to foster mentorship opportunities to young architects throughout the state.

Wilmington Design Conference, September 13-15

Many thanks to the volunteer AIA Wilmington section members and Jen Sisak, AIA Triangle president, who worked to make the Design Conference a success! The theme this year was "ACTIVATE: Design | Collaboration | Community Engagement." We partnered with the city of Wilmington Planning Department and identified two areas in the city that need design attention in light of recent and future growth and change in the area. The design charrettes occurred over two days during the conference and included attendees from allied professions in addition to architects. Exciting tours (including walking, boat, bus and kayak!) and seminars were concurrent tracks as well. Design and chapter awards will take place on the battleship *USS North Carolina*, followed by live music, fellowship, food and dancing!

2018-2020 Strategic Plan

A new three-year strategic plan has been created for 2018-2020! Members had the opportunity to provide input on current successes and areas for improvement in the association as we created new, measureable goals under the categories of advocacy, relevance and composition.

The success of AIA NC is not possible without our 2,000-plus members, allied organizations, dedicated staff and incredible Board leadership to carry our mission forward.

Erin Sterling Lewis, AIA



Cost Plus

*Over 20 years of
dependable service
for the architects of
North Carolina*

- + Pre-Construction Services
- + Budget Development
- + Conceptual Cost Studies
- + Detailed Cost Estimates
- + Value Engineering
- + Change Order Verification

VISIT US AT:

CostPlusEstimating.com

Ph: 864/653-6320

E: cpestimating@att.net

At Peak Fall Protection we believe that every anchor should be designed, engineered, installed, tested and inspected by a trained expert... because lives depend on it.



PEAK FALL PROTECTION

DESIGNED SAFETY SOLUTIONS

- ◆ Providing turnkey services for suspended maintenance, fall protection and rooftop travel restraint systems.
- ◆ We specialize in the design, manufacture, installation and certification of fall protection anchorage systems.
- ◆ Inspection and recertification of existing fall protection systems.

ANCHORED IN THE USA



WWW.PEAK-FP.COM

866.387.9965



Creative Acoustics

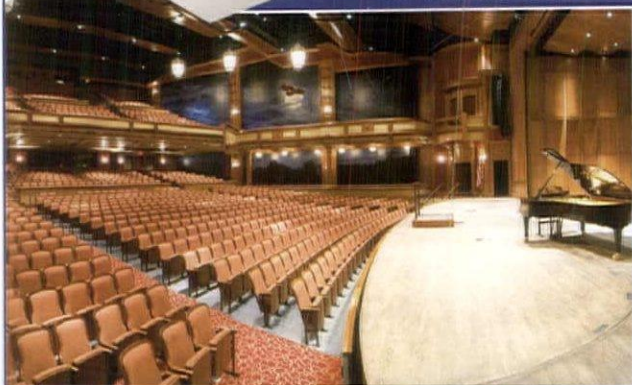

Sound Your Best

Consultants Specializing in Performing Arts Spaces

Spaces for Music, Drama, Dance

5 Inwood Lane
Westport, CT 06880
Phone: 203.226.8949
Creative-Acoustics.com



30 YEARS GUARANTEED
0 DAYS STAINING OR SEALING
100% SMARTER THAN WOOD™

To find out more information, please contact:
JASON SPARGER | jason.sparger@cpgebp.com | 336-466-3301

AZEK
Building Products

AZEK.com/BestDecks

There's more than one reason why people who know choose AZEK Building Products. Incredible styles, gorgeous colors, low-maintenance and industry-leading warranties for guaranteed durability. Ask for the best decks. Ask for AZEK® or TimberTech®. **ENGINEERED TO LAST BEAUTIFULLY.**

2017 Leadership



President

Erin Sterling Lewis, AIA
in situ studio
704 N. Person St.
Raleigh, NC 27604
p: (919) 397-3951
e: erin@insitustudio.us

Erin Sterling Lewis, AIA, is a native of Illinois and grew up in Mississippi. She earned a Bachelor of Architecture from the University of Kentucky in 2002. There, she was inducted into Tau Sigma Delta Honor Society and was an architecture history teaching assistant for three semesters. Before founding in situ studio, Erin worked for over eight years at Frank Harmon Architect PA, where she played an integral role in various projects, including the Merchants Millpond State Park Visitor Center, the Walnut Creek Wetland Center, Horseshoe Farm Park, the AIA NC Center for Architecture and Design, and the First Presbyterian Church renovation. Erin is involved in various community outreach and volunteer programs. From 2004 to 2006, Erin served on the Raleigh Historic Districts Commission. She has served on the Raleigh Planning Commission since 2009, and currently serves on the advisory board for the North Carolina State University (NCSU) College of Design School of Architecture. Erin has been an invited juror for the city of Raleigh Sir Walter Raleigh Awards in 2007 and 2010, as well as the 2010 North Carolina Solar Center NC Sustainable Building Design Competition. In early 2010, she volunteered to teach a course on sustainable design at the NCSU Encore Center for Lifelong Enrichment.



Secretary

Rod Lindsey, AIA
Lindsey Architecture
125 S. Elm St., Ste. 300
Greensboro, NC 27401
p: (336) 617-4402
e: rod@lindseyarch.com

Rod Lindsey, AIA, has been a member of AIA North Carolina since 1994 and has served on the Board of the AIA Piedmont Section in Greensboro. Rod received his Bachelor of Architecture from Drury University in Springfield, Missouri. Rod began his internship in architecture at Bass Pro Shops Inc., in Springfield, Missouri, and continued with his internship after moving to Greensboro, North Carolina, with Tye Architecture in 1994. He received his architectural license in 1997 and practiced architecture for Tye, Spots and Davis and Triad Design Group for over 13 years. Rod started Lindsey Architecture in October 2008 and continues growing his company and helping develop his community.



President-Elect

Thad Rhoden, AIA
McMillan Pazden Smith Architecture
34 Commerce St.
Asheville, NC 28801
p: (828) 398-5016
e: trhoden@mcmillanpazdensmith.com

Thad Rhoden, AIA, joined Sparc Design bringing an appreciation for the technical aspects of the profession. After finishing school at Clemson University, he started his career in forensics architecture, learning value in quality design. Since moving to Asheville in 2005, he has been active in the community, serving on the local AIA Board as president, while collaborating on nonprofit events, like HATCHfest, CANstruction and Bow Wow Haus. His passion for quality and process has translated well to an unexpected hobby, barbeque, where he enjoys a well-smoked pork shoulder.



Immediate Past President

David Liberatore, AIA
BSA LifeStructures
510 Glenwood Ave.
Raleigh, NC 27603
p: (919) 830-8243
e: dliberatore@bsa-lifestructures.com

David L. Liberatore, AIA, is the director of learning with BSA LifeStructures. David earned his Master of Architecture degree from the Massachusetts Institute of Technology, his Master of Science degree in early childhood education from Wheelock College, and in 32 years of design practice has refined his expertise in the programming, design and construction of learning environments. He is a LEED Accredited Professional and a registered educational facility planner. Prior to rejoining the AIA NC Board, he served as president of the AIA NC Triangle Section, chairperson of the North Carolina AIA Public Relations Committee, and state Board member for the North Carolina Chapter.



Treasurer

Jim R. Williams, AIA
Little
5815 Westpark Dr.
Charlotte, NC 28217
p: (704) 561-3238
e: jwilliams@littleonline.com

As a partner and national director of design, Jim R. Williams, AIA, leads Little's design directors responsible for ensuring that clients receive design solutions that not only provide remarkable architecture but also create a catalyst for improved performance. He has more than 29 years of international architectural design, project management and due diligence experience, primarily with large-scale, mixed-use, office and award-winning retail and community projects. In addition to serving various roles with the AIA, Jim is a past Board member and officer of the Charlotte Regional Chapter of the U.S. Green Building Council and has served as a past chairman of the city of Concord Historic Preservation Commission. Jim also served on the Executive Committee of the Urban Land Institute (ULI) Charlotte District Council and was chair of the Technical Assistance Panels Committee. In addition, he has taught a Master of Architecture design studio at the University of North Carolina at Charlotte College of Architecture and serves as a member of its Professional Advisory Board. Jim received his Bachelor of Architecture and Bachelor of Environmental Design from the University of Kansas.

2017 Leadership



Director (One Year)

Christopher E. Roberts, AIA
LS3P
434 Fayetteville St., Ste. 1700
Raleigh, NC 27601
p: (919) 829-2700
e: chrisroberts@ls3p.com

Christopher E. Roberts, AIA, has been with LS3P since 2003 and is currently the director of the design studio and the operations and finance manager in the Raleigh office. In his tenure with the firm, he has developed a relationship with the state construction office over the course of several university and other state-funded projects. Chris has a strong background in public facility design, extending his experience in programming, planning and design of higher-education learning environments. Notable designs include the Duke Institute for Brain Sciences, the six-building Wolf Ridge Apartments at Centennial and On the Oval dining project at North Carolina State University. Chris is highly skilled in all phases of project delivery, including programming, master planning and design, and serves as a sustainability resource for the firm. Chris is widely respected in the professional community as well. He recently served as president of the 2014 Board of Directors for AIA Triangle, and currently serves as a director on the Board of Directors for AIA North Carolina.



Director (Two Years)

Matthew S. Hart, AIA, NCARB
Walter Robbs Callahan and Pierce Architects, PA
530 N. Trade St., #300
Winston-Salem, NC 27101
p: (336) 725-1371
e: mattshart@gmail.com

Matthew S. Hart, AIA, NCARB, started in the profession in 2004 as an aspiring architect while attending Savannah College of Art and Design. Matt has since gained experience in multiple project types, including private developments and public projects for municipal, state and federal agencies. His main focus has been learning enrichment environments within K-12 and higher-education markets. He is currently a project architect at Walter Robbs Callahan and Pierce Architects, PA in Winston-Salem, North Carolina. Matt holds licenses in Georgia and North Carolina, and he has a National Council of Architectural Registration Boards (NCARB) certificate for reciprocity in other jurisdictions. He has been active in the AIA since college, serving on multiple boards, committees and work groups at the student, local, regional and national level.



Director (One Year)

J. Richard Alsop Jr., AIA
J. Richard Alsop, Architect PLLC
P.O. Box 481000
Charlotte, NC 28269
p: (704) 358-8400
e: richard@arcreview.org

J. Richard Alsop Jr., AIA, has been a licensed professional architect for 34 years, with 11 years of service in the profession prior to licensing working for an engineering company in the planning and design of nuclear power plants, operator training facilities and environmental laboratories. Work under his own banner includes 16 years as founder and president of a mid-sized architectural firm, which soon expanded to include a diversified engineering component. The company served a 14-state area performing work on chemical manufacturing, industrial, and medical laboratory facilities and regulatory life safety upfits for extended care facilities. For the past 18 years, Richard has been engaged in the development of large-scale residential communities and now serves these and other communities as a professional consultant to their architectural review boards. His interest in the process of building consensus for making better laws led him to his participation with AIA North Carolina as the director of government affairs.



Director (Two Years)

Juliane Kuminski Hatfield, AIA
Clark Nexsen
333 Fayetteville St., #1000
Raleigh, NC 27601
p: (919) 828-1876
e: jkuminski@clarknexsen.com

Juliane Kuminski Hatfield, AIA, is a registered architect in Clark Nexsen's Raleigh office. She holds a master's degree in architecture from North Carolina State University's School of Design. Over the course of her career at Clark Nexsen, Juliane has worked on a number of project types, including science and technology, higher education, municipal and federal Department of Defense projects. Juliane is an active member in the AIA Triangle Section and received the Presidential AIA Triangle Volunteer Award in 2013. She serves the AIA Triangle as the chair of the R3 (Reduce, Recycle, Reuse) Committee, and is an integral member of the Triangle Tour of Residential Architecture and COTE (Committee of the Environment) committees. She is also a member of the Junior League of Raleigh.



Emerging Professional (Two Years)

Megan Bowles, AIA
LS3P
434 Fayetteville St., Ste. 1700
Raleigh, NC 27601
p: (919) 829-2700
e: meganbowles@ls3p.com

2017 Leadership



Asheville

President: Lindsey Rhoden, AIA
McMillan Pazden Smith Architecture
34 Commerce St.
Asheville, NC 28801
p: (828) 398-5016
e: lrhoden@mcmillanpazdensmith.com

Lindsey Rhoden, AIA, joined Sparc Design as a founding principal with the goal of providing a service that reflects a modernized profession. Originally from Ohio, she received her Bachelor of Arts in architecture from Miami University. After finishing her master's at Clemson University, she transitioned into a lead role as Aldi Grocery Store's prototype designer. Relocating to Asheville in 2006, she has learned the value of community-focused design and well-crafted research. Lindsey was featured in the Asheville publication *Verve* as one of Asheville's 30 under 30.



Asheville

President-Elect: Tripp Anderson, AIA
Aiton Anderson Architecture
12 Church St., Ste. 21
Asheville, NC 28801
p: (828) 989-5154
e: gaa@aitonanderson.com

Tripp Anderson, AIA, is a founding principal architect of Aiton Anderson Architecture. Since returning to Asheville in 2008, he enjoys being an active part of AIA Asheville leadership and AIA NC political action days, and contributing to nonprofit support events, like CANstruction and Bow Wow Haus. He received his bachelor's degree and Master of Architecture from Clemson University and is a lifelong Tigers fan. Tripp enjoys balancing his time between his architecture projects and spending time in the woods with family, while attempting to balance his calorie intake between consuming local microbrews and trail running.



Charlotte

President: Catherine Monroe, AIA
The Housing Studio
333 W. Trade St., Ste. 300
Charlotte, NC 28202
p: (704) 333-7862
e: cmonroe@housingstudio.com

Catherine Monroe, AIA, hails from Salisbury, North Carolina, and earned a Bachelor of Arts in art history from Davidson College in 1996 prior to completing her Master of Architecture degree at the University of North Carolina at Charlotte School of Architecture in 2000. She worked as an architectural intern at Little Diversified Architectural Consulting from 2000 to 2001, and then at The Lawrence Group from 2001 to 2005, where she helped complete community-oriented projects, such as the Lowe's YMCA, the Baxter Village YMCA, affordable housing for the Davidson Housing Coalition and the public restrooms at Roosevelt Wilson Park for the town of Davidson. She has been working with The Housing Studio as a staff and project architect since 2005. She earned her LEED Accredited Professional certification in 2004 and her license to practice architecture in North Carolina in 2008. At The Housing Studio, she has managed various housing project types, including market rate and affordable multifamily housing, and has participated in several award-winning projects around the Southeast, including the master plan for the Siegle Avenue redevelopment in Charlotte. She has been a past recipient of the J. Hyatt Hammond Award, has served on the UNC Charlotte School of Architecture Alumni Board and currently serves as president of AIA Charlotte.

Charlotte

President-Elect: Shannon Rydell, AIA
Little
5815 Westpark Dr.
Charlotte, NC 28217
p: (704) 561-3238
e: shannon.rydell@littleonline.com



Eastern

President: W. Hunt McKinnon, AIA
1871 Quail Ridge Rd., Unit C
Greenville, NC 27858
p: (252) 752-3612
e: mckinnonw@ecu.edu

W. Hunt McKinnon, AIA, is currently a teaching assistant professor in the Interior Design and Merchandising Department in East Carolina University's College of Human Ecology. With a Bachelor of Arts in politics from North Carolina State University and his Master of Architecture from Princeton University, Hunt spent a large portion of his career teaching. Before becoming a professor, he worked as a project architect for firms in the North Carolina and Virginia regions.

Eastern

President-Elect: Brad Williams, AIA
BW Architecture
100-A Oakmont Dr.
Greenville, NC 27858
p: (252) 355-1300
e: brad@bwarchitecture.info



Piedmont

President: Shermin Ata, AIA
Shermin Ata Architecture
145 S. Elm-Eugene St.
Greensboro, NC 27406
p: (336) 333-5650
e: sherminata@bellsouth.net

Prior to opening her own firm in 2007, Shermin Ata, AIA, had professional experience that included nearly 25 years with international and local firms practicing architecture and construction administration. A graduate of Leadership Greensboro and City Academy, Shermin has served on several community boards and city of Greensboro committees and commissions. She received the Greensboro Chamber of Commerce's 2011 Nussbaum Center Associate of the Year and 2015 Woman Owned Business Outstanding Success in the Professional Service Industry, presented by Greensboro Minority-Woman Enterprise, and was nominated for the Greensboro Chamber of Commerce's 2017 Small Business Award. Shermin holds a Bachelor of Science degree in architecture, a postgraduate degree in housing studies and a Master of Science degree in architecture.

2017 Leadership



Triangle

President: Jennifer H. Sisak, AIA

RATIO
135 E. Martin St.
Raleigh, NC 27601
p: (919) 256-4968
e: jsisak@ratioarchitects.com

Jennifer H. Sisak, AIA, has a professional background that features more than 20 years of diverse experience in architecture, planning, construction management, marketing and the business of design, giving her a deep understanding of how design can positively impact redevelopment and the client's bottom line. In every project, Jennifer focuses on high-level research and development, creative problem-solving and professional insight to achieve the right solution for the client's needs.



Wilmington

President: Matthew W. Williard, AIA

Matthew Williard Architect, PLLC
3519 Stratford Rd.
Wilmington, NC 28403
p: (910) 297-3665
e: mwwilliard@icloud.com

With 15 years of experience, Matthew W. Williard, AIA, founded M.W. Williard, Architect, PLLC in June 2013. His design philosophy reflects his pursuit of refinement, humility and harmony with place and climate. The design process is one of gathering and editing, resulting in an architectural concept. Satisfying his clients' needs and budget are a given, and he strives for an architecture that enhances and brings joy to the tasks of everyday life.



Triangle

President-Elect: Jason Lettie, AIA, LEED AP BD+C

Cline Design Associates
125 N. Harrington St.
Raleigh, NC 27603
p: (919) 833-6143
e: jasonl@clinedesignassoc.com

Jason Lettie, AIA, LEED AP BD+C, has over 22 years of architectural experience, including 20 years with Cline Design Associates, PA. As a principal, team leader and senior project manager, Jason oversees a diverse range of project types, including multifamily residential, mixed-use, student housing, affordable housing, restaurant and recreational buildings. As a LEED Accredited Professional, Jason has a passion for creating livable, sustainable communities. His extensive knowledge of building codes, accessibility requirements and construction systems, developed through experience in jurisdictions throughout the Southeast and beyond, serves as a valuable asset during the project design and construction processes. Jason has served on the AIA Triangle Board of Directors since 2012, volunteered as the AIA Triangle Continuing Education chairperson since 2007, and is an active member of the Urban Land Institute. He earned his Bachelor of Environmental Design from Miami University in Oxford, Ohio, and his Master of Architecture from North Carolina State University. A native of Columbus, Ohio, and a Raleigh resident since 1995, Jason enjoys mountain biking, golf, reading, traveling and spending quality time with his daughters, Emma and Ava.



Winston-Salem

President: Keith Wales, AIA

Studio Wales, P.C.
12 Stump Tree Ln.
Winston-Salem, NC 27103
e: keithwales@gmail.com

Winston-Salem

President-Elect: Charles Gillon, AIA

Gillon Design
6285 Shallowford Rd., Ste. 180
Lewisville, NC 27023
p: (336) 945-4877
e: kcharles@gillondesign.com

2017 Leadership



University Dean

Kenneth A. Lambla, AIA

UNC Charlotte College of Arts + Architecture
9201 University City Blvd.
Charlotte, NC 28223
p: (704) 687-4024
e: klambla@email.uncc.edu

Kenneth A. Lambla, AIA, is dean of the College of Arts + Architecture at the University of North Carolina at Charlotte, where he also served as chair from 1997 to 2002. He received his Bachelor of Environmental Design degree from the University of Kansas and his Master of Architecture degree from the University of California, Berkeley. His career in both education and practice is focused on architecture as community development and advocates social responsibility, craft and innovation. He has taught in Illinois, California, Canada and North Carolina. His teaching has focused on design, design process and history. He has worked as an architect and urban designer in Belfast (Northern Ireland), Chicago, San Francisco and, during his tenure at UNC Charlotte, throughout North Carolina on educational and institutional projects. As co-director of the Elizabeth Urban Design and Transportation Study (Charlotte), he won a national American Society of Landscape Architects award and used this research in advocating zoning changes in Charlotte. He has directed architectural programs in London, the Netherlands, France and Italy, as well as having been foreign resident director for university programs. His research has focused on social histories of housing projects completed in Chicago and Rotterdam, Netherlands.



South Atlantic Region Director

Mark L. Levine, AIA

Pond & Company
3500 Parkway Ln., Ste. 600
Norcross, GA 30092
Phone: (404) 336-7740
Email: levinem@pondco.com



South Atlantic Region Director

Luke McCrary, AIA

Pond
1301 Gervais St., Ste. 1300
Columbia, SC 29201
p: (803) 799-6502



University Dean

Dr. Mark E. Hoversten, Assoc. AIA

NC State College of Design
Campus Box 7701
Raleigh, NC 27695
p: (919) 515-8300/(919) 515-8302
e: mehovers@ncsu.edu

Mark E. Hoversten, PhD, FASLA, AICP, Assoc. AIA, was appointed dean of the North Carolina State University College of Design in 2016. He previously served as dean and professor at the University of Idaho since 2007. Prior to that, he served as assistant, associate and full professor at the University of Nevada-Las Vegas, where he also was coordinator of landscape architecture and planning. Prior to his work in higher education, Mark worked in the private sector for a variety of landscape architecture and architecture firms. He is fellow of the Yaddo arts community, the American Society of Landscape Architects and the Council of Educators in Landscape Architecture. He is also a member of the College Art Association.

AIA North Carolina Staff



David Crawford, Hon. AIA
Executive Vice President

David Crawford, Hon. AIA, joined AIA North Carolina at the beginning of 2001 after serving as executive director for AIA San Diego for 10 years. Prior to that, he served as director of professional practice and assistant director of government relations with the AIA California Council for four years.

David received his Bachelor of Arts in political science from California State University, Fullerton. He was selected to finish his undergraduate work as part of the California State University system's prestigious Sacramento Semester Program. Following graduation in 1984, he worked briefly as a political operative for a California state Assembly member and then began his legislative career as a manager for the state's first online legislative tracking service. He began his lobbying career in 1986 with the California Probation, Parole and Correctional Association.

David sat on the Board of Directors of the two accredited architecture schools in San Diego for five years and served on various city and regional advisory committees.

He is a member of the American Society of Association Executives and in 1996-97 chaired the California Council of Architectural Component Executives (California CACE). In 2006, he was president of the National Council of Architectural Component Executives.



Marynell Gehrke
Director of Special Events

Marynell Gehrke joined the AIA North Carolina staff in January 1995 after working since 1992 with Olson Management Group, an association management company. As director of special events, Marynell acts as staff liaison for the convention (Summer

Design Conference) and continuing education committees and all AIA North Carolina meeting and conference planning. Marynell received a Bachelor of Science degree from the University of North Carolina in industrial relations in 1984.



Keri Dixon
Director of Membership, Awards and Technology

Keri Dixon joined AIA North Carolina in June 2010. Keri is a graduate of Western Carolina University in North Carolina and studied professional writing and history. Keri has a background in communications and previously worked

as the director of communications for the Episcopal Diocese of East Carolina. Her major responsibilities include the production of the *Architext* newsletter, maintenance of the AIA NC website, and email updates to AIA members through *News and Notes*. Her background in communications makes her well-suited for creating an active and interactive environment for AIA NC members.



Maggie Whittemore
Director of Programs and Communications

Maggie Whittemore joined AIA North Carolina in August 2017. Maggie is a graduate of Saint Michael's College in Vermont and studied media studies,

journalism and digital arts. She also studied public relations at Murdoch University in Australia. Before moving to North Carolina from Maine, Maggie held a social media position at her internship at Christ the King School. In her free time, she enjoys hiking, swimming, reading and traveling.



Kate Shelton
Executive Director, AIA Charlotte

Before becoming the executive director for AIA Charlotte, Kate was AIA Charlotte's member services coordinator. She graduated in 2004 from the

University of North Carolina at Charlotte with a degree in business administration.

The contact information for AIA Charlotte is:
P.O. Box 680907
Charlotte, NC 28216
p: (704) 369-2302
f: (704) 369-2306
e: kate.shelton@aiacharlotte.org

Lauren Burn
Membership Services and Communications Coordinator, AIA Charlotte

p: (704) 369-2302
e: lauren.burn@aiacharlotte.org

AIA North Carolina Staff



Michelle Marks

Executive Director, AIA Wilmington and AIA Eastern

Michelle Marks has been with LS3P since June 2005. She is the administrative assistant for Chris Boney. She joined AIA Wilmington as the executive director in December 2006. She is a Wilmington native and resides there with her husband and her son. She enjoys bicycle riding and boating with her family and anything associated with living on the coast.

c/o LS3P
2528 Independence Blvd., Ste. 200
Wilmington, NC 28412
p: (910) 790-9901
f: (910) 790-3111
e: michellemarks@ls3p.com



Mary Fierle

Executive Manager, AIA Asheville

Mary Fierle serves as executive manager to the Asheville Section of the American Institute of Architects. A former business development coordinator for the city of Asheville's Downtown Development office, Mary also worked as staff coordinator for the city's Urban Trail program. Prior to moving to Asheville in 1993, she was public relations manager

for the Historic Savannah Foundation in Georgia. She has worked in public relations for nearly 20 years, and has held positions with Marriott Corporation, Carnival Cruise Lines, the 1982 World's Fair and the Atlanta Braves. She has a B.S. degree in public relations from Georgia Southern University. Mary lives in Asheville with her husband, Tim, an architect and AIA member with Buncombe County School System, and their two young children.

Contact information for AIA Asheville is:
9 West St. Ext.
Asheville, NC 28801
p: (828) 253-6014
e: maryfierle@bellsouth.net



Tanja Bean

Executive Director, AIA Triangle

Tanja joined AIA Triangle in April 2016. She brings with her seven-plus years in nonprofit business administration and 12 years of sales management experience. Her background includes member services, volunteer management, continuing education, event planning and marketing.

The contact information for AIA Triangle is:
P.O. Box 10373
Raleigh, NC 27605
p: (919) 463-0333
e: tbean@aiatriangle.org
w: www.aiatriangle.org

Chris Stetkiewicz

Membership Services and Communications

Coordinator, AIA Triangle

p: (610) 442-1422
e: Chris@aiatriangle.org

Whom to Call for What

The following is a subject list and quick reference to help locate the AIA North Carolina staff member who can best help you with your questions and inquiries. All AIA North Carolina staff members can be reached at (919) 833-6656.

Subject

AIA Contract Documents
AIA NC Website
AIA South Atlantic Region
Board of Directors
Continuing Education
Design Awards Program
Financial Issues
Legal Issues
Legislative Issues
Membership Information
Meeting Planning
Newsletter – *Architext*
Section Communications
Design Conference

Staff

Keri Dixon
Keri Dixon
David A. Crawford
David A. Crawford
Maggie Whittemore
Keri Dixon
David A. Crawford
David A. Crawford
David A. Crawford
Keri Dixon
Marynell Gehrke
Maggie Whittemore
Maggie Whittemore
Marynell Gehrke

Firm Profiles



ADVANCE EVERGREEN HILL STUDIO

131 Isleworth Ct.
Advance, NC 27006-7268
p: (336) 416-6623
e: msteuart.ehs@gmail.com
Established: 2009
Firm Principal(s): Michael Steuart, AIA

Staff:
Architects: 1

Work Focus:
Adaptive Reuse: 15% Commercial: 25%
Historic Preservation: 10% Industrial: 25%
Medical: 10% Religious/Cultural: 10%
Residential: 5%

Recent Projects:
TW Garner Headquarters Upfit and Addition, Winston-Salem, NC
Camel City BBQ Factory, Winston-Salem, NC
Crotts and Saunders Upfit, Winston-Salem, NC

APEX PERRY COX ARCHITECT, PA

124 Salem Towne Ct.
Apex, NC 27502
p: (919) 363-5411 • f: (919) 882-8089
e: perry@pcoxdesign.com
w: www.pcoxdesign.com

Established: 2003
Firm Principal(s): Perry Cox, AIA

Staff:
Administrative: 1 Architects: 1
Technical: 1

Work Focus:
Commercial: 25% Governmental/Institutional: 10%
Historic Preservation: 5% Multifamily Residential: 25%
Recreational: 5% Religious/Cultural: 5%
Remodeling/Additions: 15% Residential: 10%

Recent Projects:
RPD Firing Range Support Building, Raleigh, NC
Auburn Trace Phase 2, Burlington, NC
Cedar Ridge Apartment Rehabilitation, Alamance County, NC
Inside Wade Townhouses, Raleigh, NC
Emmens Preserve Townhomes, Myrtle Beach, SC
Island Palms Single Family, Carolina Beach, NC

SURAPON SUJJAVANICH, ARCHITECT, PA

104 Beechtree Ct., Ste. B
Apex, NC 27523
p: (919) 362-0470 • f: (919) 362-3729
e: surapon@aol.com
w: www.suraponarchitect.8m.com

Certified MWBE: Yes

Established: 1985

Firm Principal(s): Surapon Sujjavanich, AIA, President; Dr. Pairin N. Sujjavanich, Secretary/Treasurer

Staff:
Administrative: 1 Architects: 1
Landscape Designers: 1 Other: 1
Technical: 1

Work Focus:
Commercial: 5% Governmental/Institutional: 60%
Public Safety: 10% Recreational: 15%
Religious/Cultural: 10%

Recent Projects:
Franklin County Law Enforcement and Detention Complex Renovation and Addition, Louisburg, NC
Northampton County Department of Social Services, Jackson, NC
Franklin County Courthouse Renovation, Louisburg, NC
Sir Archie Building Renovation, Jackson, NC

ARDEN SAMNAT ARCHITECTURE, PLLC

44 Buck Shoals Rd., Ste. B-6
Arden, NC 28704
p: (828) 778-1164
e: samnat@bellsouth.net
w: www.samnatarchitecture.com

Established: 2004

Firm Principal(s): R.L. Stanley Jr., AIA

Staff:
Architects: 1 Interns: 1

Work Focus:
Adaptive Reuse: 5% Commercial: 35%
Hospitality (Restaurant): 10% Religious/Cultural: 5%
Remodeling/Additions: 5% Residential: 40%

Recent Projects:
Private Residence, Flat Rock, NC
Private Residence, Flat Rock, NC
Private Residence, Flat Rock, NC
Restaurant, Asheville, NC
Restaurant, Asheville, NC
Summer Camp Pool and Bath House, Arden, NC

ASHEVILLE

ACM DESIGN PA

1200 Ridgely Blvd., Ste. 145
Asheville, NC 28806-4568
p: (828) 684-9884
e: acm@acmdesign.net
w: www.acmdesignarchitects.com

Certified MWBE: Yes

Established: 2000

Firm Principal(s): Amy Conner-Murphy, AIA

Staff:
Administrative: 1 Architects: 1

Work Focus:
Interior: 10% Residential: 90%

Recent Projects:
Private Residence, Biltmore Forest, NC
Private Residence, Black Mountain, NC
Private Residence Renovations and Additions, Asheville, NC
Private Residence, The Cliffs at Walnut Cove, Asheville, NC
Private Residence, Creston, Black Mountain, NC
Private Residence Renovations and Additions, Asheville, NC

AITON ANDERSON ARCHITECTURE, A PROFESSIONAL CORPORATION

12 Church St., Ste. 21
Asheville, NC 28801
p: (828) 230-6242 • f: (866) 755-2458
e: dea@aitonanderson.com
w: www.aitonanderson.com

Established: 2008

Firm Principal(s): David E. Aiton, AIA; George A. Anderson, AIA

Staff:
Architects: 2

Work Focus:
Commercial: 40% Industrial: 20%
Multifamily Residential: 40%

Recent Projects:
Caledonia Apartments, Asheville, NC
Tripp Anderson



ALBERICE ARCHITECTURE + DESIGN, PA

12 S. Lexington Ave., Ste. 100
Asheville, NC 28801
p: (828) 251-5550 • f: (828) 251-1465
e: pya@alberice.com
w: www.alberice.com

Established: 1989

Firm Principal(s): Peter Alberice, AIA

Staff:

Administrative: 1
Interns: 1

Architects: 1
Technical: 1

Work Focus:

Commercial: 10% Consulting: 5%
Educational (K-12): 10% Governmental/Institutional: 5%
Healthcare: 5% Hospitality (Hotel): 5%
Hospitality (Restaurant): 5% Hospitality (Spa): 5%
Interior: 5% Medical: 5%
Multifamily Residential: 20% Religious/Cultural: 15%
Residential: 5%

Recent Projects:

12 S. Lexington Ave. Mixed-Use Project, Asheville, NC
Central United Methodist Church, Family Life Center, Asheville, NC
700 Biltmore Ave. Residences, Asheville, NC
Eblen Center for Social Enterprise, Asheville, NC
Mixed-Use Residential Project, Asheville, NC
Mixed-Use Apartment, Public Interest Projects, Asheville, NC

ARCA DESIGN, PLLC

12 Church St., Ste. 25
Asheville, NC 28801
p: (828) 202-3013
e: info@arca-design.com
w: www.arca-design.com

Established: 2011

Firm Principal(s): Alan McGuinn, FAIA; Bryan Moffitt, AIA

Staff:

Architects: 2 Interns: 3

Work Focus:

Adaptive Reuse: 25% Commercial: 50%
Educational (K-12): 10% Hospitality (Restaurant): 5%
Religious/Cultural: 5% Residential: 5%

Recent Projects:

Christ School Dining Hall Addition and Renovation, Arden, NC
Hendersonville Community COOP, Hendersonville, NC
Fletcher United Methodist Church Sanctuary Addition, Fletcher, NC
Asheville Art Museum, Asheville, NC
Christ School Fitness Center, Fletcher, NC

ARCHITECTURAL DESIGN STUDIO PA

70 Wall St.
Asheville, NC 28801-2710
p: (828) 252-0355
e: cmerrill@ads-architects.com
w: www.ads-architects.com

Established: 1981

Firm Principal(s): Mike Cox, FAIA; Donny Luke, AIA

Staff:

Administrative: 2
Interns: 1

Architects: 2
Technical: 2

Work Focus:

Educational (Higher Education): 10% Educational (K-12): 40%
Governmental/Institutional: 30% Public Safety: 10%
Recreational: 5% Religious/Cultural: 5%

Recent Projects:

Lake Norman State Park Visitor Center & Western District Office, NC
WCU Harrill Residential Hall Renovations, Cullowhee, NC
Koontz Intermediate School, Asheville, NC
Yancey County Senior Center, Burnsville, NC
Montreat Town Hall, Montreat, NC
Banner Elk Elementary School, Banner Elk, NC

BARBARA A FIELD FAIA, ARCHITECT

33 Haywood St.
Asheville, NC 28801
p: (828) 712-1998 • f: (828) 255-8593
e: bfield@buncombe.main.nc.us

Certified MWBE: Yes

Established: 2005

Firm Principal(s): Barbara Field, FAIA

Staff:

Architects: 1

Work Focus:

Adaptive Reuse: 10% Commercial: 30%
Interior: 5% Medical: 10%
Multifamily Residential: 5% Remodeling/Additions: 5%
Residential: 30%

Recent Projects:

Orchard Park, Asheville, NC
Napier Guest House, Brevard, NC
Bridger House, Asheville, NC
White Oak Road House, Raleigh, NC
YMI Cultural Center Renovations, Asheville, NC
Ray Funeral Services, Asheville, NC

BARNEY P. WOODARD, JR., AIA, ARCHITECT

658 Elk Mountain Scenic Hwy.
Asheville, NC 28804
p: (828) 768-8363
e: barney@barneywoodardarchitect.com
w: www.barneywoodardarchitect.com

Established: 1980

Firm Principal(s): Barney P. Woodard Jr., AIA

Staff:

Architects: 1

Work Focus:

Adaptive Reuse: 10% Commercial: 20%
Hospitality (Hotel): 50% Remodeling/Additions: 10%
Residential: 10%

Recent Projects:

Conklin Residence, Chapel Hill, NC
Counseling Offices, Mill Spring, NC
Nabors Residence, Greensboro, NC
Expedition Dentistry, Asheville, NC
ABCCM Facility, Asheville, NC
Trail Blazer Inn, Ridgecrest Boys Camp, NC

BRICKSTACK ARCHITECTURE + DESIGN

91 Shady Oak Dr.
Asheville, NC 28803
p: (828) 545-4233
e: scott@brick-stack.com
w: www.brick-stack.com

Established: 2011

Firm Principal(s): Scott Huebner, AIA

Staff:

Architects: 1

Interns: 1

Work Focus:

Adaptive Reuse: 5% Commercial: 5%
Interior: 5% Remodeling/Additions: 20%
Residential: 65%

Recent Projects:

Evelyn Place Residence, Asheville, NC
Sunset Summit Residence, Asheville, NC
Biltmore Residence, Asheville, NC
Town Mountain Residence, Asheville, NC
Balsam Mountain Preserve Residence, Sylva, NC

BRUCE JOHNSON-ARCHITECTURE, PA

66 Forest Rd.
Asheville, NC 28803
p: (828) 274-3922
e: bjaia@charter.net
w: www.brucejohnsonaia.com

Established: 1990

Firm Principal(s): Bruce Johnson, AIA

Staff:

Architects: 1

Work Focus:

Commercial: 10% Hospitality (Hotel): 10%
Remodeling/Additions: 5% Residential: 75%

Recent Projects:

Thunder Bay River Center, Alpena, MI
Tiger Leaping Gorge Hotel, Shangri-La, China
Minority Village Hotel, Kunming, China
Marks/Wells Residence, NC
Gladden Guest House, NC
Blomeke Residence, NC

CARLTON ARCHITECTURE

82 Patton Ave., Ste. 201
Asheville, NC 28801
p: (828) 274-7554 • f: (828) 274-7512
e: info@carltonarchitecture.com
w: www.carltonarchitecture.com

Established: 2005

Firm Principal(s): Robert Carlton, AIA

Staff:

Administrative: 2
Construction Administrative: 2

Architects: 3
Interns: 4

Work Focus:

Remodeling/Additions: 40% Residential: 60%

Recent Projects:

Shore Vista Residence, Lake Keowee, SC
Greenbrier Residence, White Sulphur Springs, SC
Balsam Mountain Residence, Jackson County, NC
Windsor Residence, North Asheville, NC
Mayflower Residence, North Asheville, NC
Piedmont Residence, Polk County, NC



CLARK NEXSEN

1 W. Pack Sq., Ste. 1501
Asheville, NC 28801
p: (828) 232-0608 • f: (828) 232-1606
e: croberson@clarknexsen.com
w: www.clarknexsen.com

Established: 1920

Satellite Location(s): Raleigh, NC; Charlotte, NC; Norfolk, VA;
Roanoke, VA; Richmond, VA; Washington, DC; Macon, GA; Atlanta,
GA; Brunswick, GA

Firm Principal(s): Chadwick S. Roberson, AIA

Staff:
Administrative: 1 Architects: 6
Interns: 2

Work Focus:
Adaptive Reuse: 5% Commercial: 10%
Educational (Higher Education): 25% Educational (K-12): 5%
Governmental/Institutional: 10% Healthcare: 5%
Historic Preservation: 5% Interior: 5%
Medical: 5% Multifamily Residential: 5%
Parking/Automotive: 5% Recreational: 5%
Religious/Cultural: 5% Scientific: 5%

Recent Projects:
WCU Health and Human Sciences Building, Cullowhee, NC
UNCA Rhoades Hall Addition and Renovations, Asheville, NC
Gorges State Park Visitor's Center, Transylvania County, NC
Asheville City Schools, New Asheville Middle School, Asheville, NC

CORT ARCHITECTURAL GROUP, PA

239 Haywood St.
Asheville, NC 28801
p: (828) 251-5100 • f: (828) 252-8535
e: plan@cortaia.com
w: www.cortaia.com

Established: 1973

Satellite Location(s): Charlotte, NC

Firm Principal(s): John Cort, AIA, LEED AP; Hamilton Cort, AIA,
LEED AP

Staff:
Administrative: 1 Architects: 3
Construction Administrative: 1

Work Focus:
Commercial: 5% Educational (Higher Education): 20%
Educational (K-12): 55% Governmental/Institutional: 5%
Healthcare: 5% Public Safety: 5%
Religious/Cultural: 5%

Recent Projects:
Ballantyne Elementary School, Charlotte, NC
Patton High School and Jimmy Draughn, Burke County, NC
Buncombe County Detention Center Addition, Asheville, NC
Early College Building Caldwell Community College and TI,
Hudson, NC
Applied Technology Building Mayland Community College, Spruce
Pine, NC
Jenson Building Elevator/HVAC LEED Renovation Warren Wilson
College, Swannanoa, NC

DANIE A. JOHNSON, FAIA / ARCHITECT

181 Lakeshore Dr.
Asheville, NC 28804
p: (828) 252-9649
e: danie@dajfaia.com
w: www.dajfaia.com

Established: 1975

Firm Principal(s): Danie A. Johnson, FAIA

Staff:
Architects: 1

Work Focus:
Adaptive Reuse: 10% Commercial: 60%
Historic Preservation: 10% Industrial: 15%
Multifamily Residential: 5%

Recent Projects:
Deal Motor Cars of Asheville, Asheville, NC
United Way of Asheville and Buncombe County
Baldor Electric, Marion, NC
Harry's Buick GMC Cadillac, Asheville, NC

DIANA BELLGOWAN, ARCHITECT

57 Tacoma Cir.
Asheville, NC 28801
p: (828) 275-1971
e: diana@dianabellgowan.com
w: www.dianabellgowan.com

Established: 2004

Firm Principal(s): Diana Bellgowan, AIA

Staff:
Architects: 1

Work Focus:
Adaptive Reuse: 10% Commercial: 15%
Historic Preservation: 15% Hospitality (Restaurant): 10%
Medical: 20% Remodeling/Additions: 20%
Residential: 10%

Recent Projects:
Curate Restaurant, Asheville, NC
AGB Glass Artist's Studio, Asheville, NC
Absher Residence, Asheville, NC
Fiesta Laundry, Asheville, NC
Alday Residence Addition, Asheville, NC
Usher Residence Renovation, Asheville, NC

EDWIN TERREL MEEK / ARCHITECT

5 Pickwick Rd.
Asheville, NC 28803
p: (828) 301-0449
e: etm@etm-architect.com
w: www.etm-architect.com

Established: 1974

Firm Principal(s): Terry Meek, AIA

Staff:
Architects: 1

Work Focus:
Adaptive Reuse: 15% Commercial: 40%
Educational (K-12): 5% Historic Preservation: 5%
Hospitality (Restaurant): 5% Industrial: 5%
Multifamily Residential: 5% Religious/Cultural: 5%
Remodeling/Additions: 10% Residential: 5%

Recent Projects:
Residence for Vaughn Davis, Atlanta, GA
Janowski Residence, Atlanta, GA
Valleytown Cultural Arts Center, Andrews, NC
Asheville Montessori School, Asheville, NC
Pedestrian Bridge, Crossnore, NC
Mars Theatre Mixed-Use, Mars Hill, NC

FISHER ARCHITECTS, PA

351 Merrimon Ave.
Asheville, NC 28801
p: (828) 253-8265 • f: (828) 253-8205
e: jsf@fisher-pa.com
w: www.fisher-pa.com

Established: 1992

Firm Principal(s): John S. Fisher, AIA

Staff:
Architects: 3 Interns: 3

Work Focus:
Adaptive Reuse: 10% Commercial: 15%
Historic Preservation: 10% Hospitality (Hotel): 10%
Hospitality (Restaurant): 10% Industrial: 10%
Medical: 10% Multifamily Residential: 10%
Religious/Cultural: 5% Residential: 10%

Recent Projects:
American Medical Group Association, Alexandria, VA
Forest Manor Office/Retail, Asheville, NC
AvL Technologies, Asheville, NC
Village at Biltmore Lake Office/Retail, Asheville, NC
BMW Motorcycles, Asheville, NC
Gerber Village Mixed-Use, Asheville, NC

GEORGE STOWE ARCHITECT

184 E. Chestnut St.
Asheville, NC 28801
p: (828) 251-2357 • f: (828) 225-0530
e: gstowearchitect@bellsouth.net
w: www.georgestowearchitect.com

Established: 1989

Firm Principal(s): George W. Stowe III, AIA

Staff:
Administrative: 1 Architects: 1
Interns: 1

Work Focus:
Commercial: 45% Hospitality (Hotel): 5%
Hospitality (Restaurant): 5% Hospitality (Spa): 5%
Industrial: 5% Recreational: 10%
Religious/Cultural: 5% Remodeling/Additions: 15%
Residential: 5%

Recent Projects:
911 Call Center for Bryson City and Swain County, East Ridge Drive,
Bryson City, NC
Blue Ridge Pharmacy Addition and Alterations, 1070 Tunnel Rd.,
Asheville, NC
First Presbyterian Church Kitchen Renovation and Remodel, 40
Church St., Asheville, NC
Interior Lobby/Lounge Modifications and Renovations for Crowne
Plaza Resort, One Resort Dr., Asheville, NC
New Residence for Ray/Staggs, Flat Top Mountain Road, Fairview, NC
Robrecht Residence Addition and Alterations, Marlborough Road,
Asheville, NC

GLAZER ARCHITECTURE, P.A.

78 1/2 Patton Ave.
Asheville, NC 28801
p: (828) 254-5853 • f: (828) 254-5856
e: info@glazerarchitecture.com
w: www.glazerarchitecture.com

Certified MWBE: Yes

Established: 1992

Firm Principal(s): Patti Glazer, AIA

Staff:

Administrative: 1 Architects: 4
Technical: 1

Work Focus:

Adaptive Reuse: 30% Commercial: 20%
Consulting: 10% Historic Preservation: 10%
Hospitality (Restaurant): 10% Multifamily Residential: 10%
Remodeling/Additions: 10%

Recent Projects:

Smoky Mountain Adventure Center, Asheville, NC
Animal Hospital of North Asheville, Asheville, NC
Isis Restaurant and Music Hall, Asheville, NC
Montford Hall, Asheville, NC
Rankin Press Lofts and Retail, Asheville, NC
Kell's Castle, Asheville, NC

GRIFFIN ARCHITECTS, P.A.

One Village Ln., Ste. 1
Asheville, NC 28803
p: (828) 274-5979 • f: (828) 274-1995
e: info@griffinarchitectspa.com
w: www.griffinarchitectspa.com

Established: 1979

Firm Principal(s): Robert S. Griffin, AIA; Robert H. Sweetser, AIA

Staff:

Administrative: 1 Architects: 3
Interns: 3

Work Focus:

Adaptive Reuse: 10% Commercial: 10%
Consulting: 5% Historic Preservation: 5%
Hospitality (Hotel): 5% Hospitality (Restaurant): 5%
Interior: 5% Multifamily Residential: 5%
Religious/Cultural: 10% Remodeling/Additions: 5%
Residential: 35%

Recent Projects:

Asheville Humane Society, Asheville
St. Mary's Parrish Hall, Asheville, NC
Books and Breadboards, Asheville, NC
Ledford Residence, Asheville, NC
McLellan Residence, Asheville, NC
Hutzel Residence, Asheville, NC

JACQUELYN SCHAUER ARCHITECT, PA

29 Crabapple Ln.
Asheville, NC 28804
p: (828) 337-9441
e: jschauer@jsaworks.com
w: www.jsaworks.com

Certified MWBE: Yes

Established: 1982

Firm Principal(s): Jacquelyn Schauer, AIA

Staff:

Architects: 1

Work Focus:

Commercial: 10% Remodeling/Additions: 100%
Residential: 90%

Recent Projects:

Gwyn Apartments Renovation, Waynesville, NC
Gonzalez Residence Addition and Renovation, Hendersonville, NC
Saunders Residence Renovation, Asheville, NC
Lee Residence Renovations, Asheville, NC
Schechter Residence Renovations, Asheville, NC
Accessibility Survey and Plan, Sweet Briar College, Sweet Briar, VA

KENNETH J. WERTHEIM, AIA, ARCHITECT

127 Buffalo Trl., P.O. Box 9039 (28815)
Asheville, NC 28805
p: (828) 298-7280
e: k.wertheim@att.net
w: www.mtnarc.com

Established: 1993

Firm Principal(s): Kenneth J. Wertheim, AIA

Staff:

Administrative: 1 Architects: 1

Work Focus:

Consulting: 5% Recreational: 5%
Remodeling/Additions: 5% Residential: 85%

Recent Projects:

Adirondack Style Lodge, Asheville, NC
Arts & Crafts Bungalow, Fairview, NC
Mountain Retreat Cottage, Montreat, NC
Timberframe Mountain House, Black Mountain, NC
Mountain Estate Home, Asheville, NC
Bear Camp Museum, Black Mountain, NC

LEGERTON ARCHITECTURE, P.A.

21 N. Liberty St.
Asheville, NC 28801
p: (828) 251-9125 • f: (828) 261-1287
e: info@legertonarchitecture.com
w: www.legertonarchitecture.com

Established: 1994

Firm Principal(s): John Legerton, AIA, LEED AP BD+C

Staff:

Administrative: 2 Architects: 3
Interns: 2 Technical: 1

Work Focus:

Commercial: 20% Educational (Higher Education): 20%
Educational (K-12): 10% Historic Preservation: 5%
Remodeling/Additions: 20% Residential: 25%

Recent Projects:

Isaac Dickson Elementary School, Asheville, NC
Harmon Residence, Asheville, NC
Buncombe County Public Safety Training Center Classroom, Asheville, NC
Mars Hill University Troy and Pauline Day Hall, Mars Hill, NC
Napoles Residence, Asheville, NC
Mars Hill University Huffman Hall Dormitory Renovation, Mars Hill, NC

MARK ALLISON, ARCHITECT, PLLC

17 Crowningway Dr.
Asheville, NC 28804
p: (828) 505-2995
e: info@markallisonaia.net
w: www.markallisonaia.net

Established: 2008

Firm Principal(s): Mark Allison, AIA

Staff:

Architects: 1 Other: 1

Work Focus:

Commercial: 40% Interior: 10%
Remodeling/Additions: 10% Residential: 40%

Recent Projects:

BMW Zentrum Museum Renovations, Greer, SC
1 Sunset Pkwy. Renovation, Asheville, NC
Mystic Rivers Residence, Topton, NC
Furman Avenue Residence, Asheville, NC
Stansbury Drive House, The Ramble, Asheville, NC
Additions and Renovations to Residences, Asheville, NC

MARK SINISKY, ARCHITECT

80 Kimberly Knoll
Asheville, NC 28804
p: (828) 258-2288 • f: (828) 258-2288
e: mark@marksinskyarchitect.com
w: www.marksinskyarchitect.com

Established: 1978

Firm Principal(s): Mark Sinsky, AIA

Staff:

Architects: 1

Work Focus:

Remodeling/Additions: 30% Residential: 70%

Recent Projects:

Joe and Pam Henderson Residence, Asheville, NC
Paul and Tish Szurek Residence, Asheville, NC
Private Residence, Walnut Cove, NC

MASTERS GENTRY ARCHITECTS, PA

111 E. Chestnut St.
Asheville, NC 28801
p: (828) 236-2888 • f: (828) 236-0280
e: kevin@mastersgentry.com
w: www.mastersgentry.com

Established: 1998

Firm Principal(s): Mark A. Masters, AIA; Kevin M. Gentry, AIA

Staff:

Administrative: 1 Architects: 3
Interns: 1 Technical: 1

Work Focus:

Adaptive Reuse: 10% Educational (Higher Education): 10%
Governmental/Institutional: 10% Healthcare: 50%
Historic Preservation: 5% Religious/Cultural: 15%

Recent Projects:

New Facility for Blue Ridge Bone and Joint, Asheville, NC
Pediatrics Imaging Facility for Mission Hospital, Asheville, NC
Executive Offices for Mission Hospital, Asheville, NC
MMA Executive Offices at 12 Ardmore, Asheville, NC
New Family Life Center for MUMC, Knersville, NC
New Neurology Clinic, Asheville, NC



MATHEWS ARCHITECTURE, P.A.

34 Wall St., Ste. 307
Asheville, NC 28801
p: (828) 253-4300 • f: (828) 253-4567
e: firm@mathewsarchitecture.com
w: www.mathewsarchitecture.com

Certified MWBE: Yes

Established: 1992

Firm Principal(s): Jane Gianvito Mathews, FAIA, LEED AP BD+C

Staff:
Administrative: 1 Architects: 2
Interns: 2 Technical: 1

Work Focus:

Adaptive Reuse: 10% Commercial: 5%
Educational (Higher Education): 15% Educational (K-12): 5%
Governmental/Institutional: 15% Historic Preservation: 5%
Multifamily Residential: 5% Recreational: 15%
Religious/Cultural: 5% Remodeling/Additions: 10%
Residential: 10%

Recent Projects:

Marion Fish Hatchery, NC Wildlife Resources Commission, Marion, NC
Western NC School for the Deaf, Old Gym Additions and
Renovations, Morganton, NC
DuPont Forest Administration and Joint-Use Training Center,
DuPont State Forest, Cedar Mountain, NC
UNC Asheville Mills Hall Renovations, Asheville, NC
14 Riverside Drive Renovation, City of Asheville, NC
YWCA of Asheville Day Care Renovations, Asheville, NC

MICHAEL ROUSE ARCHITECT, PA

37 Woodvale Ave.
Asheville, NC 28804
p: (828) 252-9609
e: mikrouse@bellsouth.net

Established: 1995

Firm Principal(s): Michael Rouse, AIA

Staff:
Architects: 1

Work Focus:
Commercial: 10% Parking/Automotive: 90%

Recent Projects:

Fred Anderson Toyota Renovation, Raleigh, NC
Fred Anderson Nissan, Raleigh, NC
Fred Anderson Nissan, Fayetteville, NC
Apple Tree Honda, Asheville, NC
Fred Anderson Toyota, West Columbia, SC
Harper/Moon Renovation, Asheville, NC

NOVUS ARCHITECTS

14 S. Pack Sq., Ste. 400
Asheville, NC 28801
p: (828) 236-9992 • f: (828) 236-9996
e: jeffreyneel@novusa.com
w: www.novusa.com

Established: 1988

Firm Principal(s): Steven W. Bowers, AIA; Jeffery Neel, AIA; Emily Kite, AIA

Staff:
Administrative: 1 Architects: 6
Construction Administrative: 1 Technical: 2

Work Focus:

Educational (Higher Education): 10% Educational (K-12): 40%
Governmental/Institutional: 10% Healthcare: 40%

Recent Projects:

Enka Intermediate, Enka, NC
UNCA Health & Wellness Building, Asheville, NC
Irene Wortham Center, Asheville, NC
Buncombe County Schools, Asheville, NC
Swain County Schools, NC
Macon County Schools, NC

PETER G. KNOWLAND - ARCHITECT, PLLC

2A Herman Ave. Ext.
Asheville, NC 28803
p: (828) 687-2445 • f: (828) 687-1434
e: archdad@aol.com

Established: 1987

Firm Principal(s): Peter Knowland, AIA

Staff:
Architects: 1

Work Focus:
Commercial: 40% Industrial: 50%
Recreational: 10%

Recent Projects:

144 Caribou Rd. Renovations, Asheville, NC
Plasticard Locktech Plant Addition, Asheville, NC
Elk River Club Pool, Banner Elk, NC

PFA ARCHITECTS, PA

196 Cox Ave.
Asheville, NC 28801
p: (828) 254-1963 • f: (828) 253-3307
e: rwalker@pfarchitects.com
w: www.pfarchitects.com

Established: 1965

Firm Principal(s): Scott T. Donald, AIA; Martha V. Carnevale, AIA

Staff:
Administrative: 1 Architects: 7
Interior Designers: 1 Interns: 2
Technical: 2

Work Focus:

Commercial: 2% Educational (Higher Education): 30%
Educational (K-12): 10% Governmental/Institutional: 20%
Healthcare: 10% Interior: 5%
Medical: 10% Public Safety: 3%
Religious/Cultural: 5% Stadium/Sports: 5%

Recent Projects:

Mars Hill University (Various), Mars Hill, NC
AB Tech Community College, Allied Health + Workforce Develop-
ment Center, Asheville, NC
Asheville Christian Academy, Asheville, NC
Mission Health System, Inc. (Ongoing) Memorial and St. Joseph
Campuses, Asheville, NC
Eastern Band of Cherokee Indians Finance Building, Cherokee, NC
Haywood County Government Various Projects, Haywood County, NC

RED HOUSE ARCHITECTURE, INC.

51 S. French Broad Ave., Ste. 101
Asheville, NC 28801-3322
p: (828) 350-0605
e: rtstudio@bellsouth.net
w: www.byredhouse.com

Established: 2005

Firm Principal(s): Robert M. Todd, AIA

Staff:
Administrative: 1 Architects: 1
Interior Designers: 1 Interns: 2

Work Focus:

Adaptive Reuse: 35% Commercial: 10%
Educational (K-12): 5% Governmental/Institutional: 5%
Historic Preservation: 10% Hospitality (Restaurant): 20%
Industrial: 5% Multifamily Residential: 10%

Recent Projects:

Highlands Tasting Room, Asheville, NC
Archetype Brewing, Asheville, NC
Gan Shan Station, Asheville, NC
Hi-Wire Brewing, Asheville, NC
Troy and Sons Distillery, Asheville, NC
The List Studio, Asheville, NC

SAMSEL ARCHITECTS, P.A.

60 Biltmore Ave.
Asheville, NC 28801
p: (828) 253-1124 • f: (828) 254-7316
e: info@samselarchitects.com
w: www.samselarchitects.com

Established: 1985

Firm Principal(s): Duncan McPherson, AIA; Nathan Bryant, AIA

Staff:
Administrative: 2 Architects: 6
Interns: 6

Work Focus:

Adaptive Reuse: 10% Educational (K-12): 10%
Historic Preservation: 5% Hospitality (Hotel): 5%
Hospitality (Restaurant): 5% Medical: 5%
Religious/Cultural: 5% Remodeling/Additions: 10%
Residential: 45%

Recent Projects:

Hammock House, Columbus, NC
The Center for Craft Creativity and Design, Asheville, NC
Fontana Lake House, Bryson City, NC
Evergreen Community Charter School, Asheville, NC
The Cliffs at Walnut Cove, Arden, NC
Grace Covenant Presbyterian Church, Master Plan, Asheville, NC

SPACEPLAN / ARCHITECTURE, INTERIORS & PLANNING, P.A.

4 Olde Eastwood Village Blvd., Ste. 201
Asheville, NC 28803
p: (828) 575-2080 • f: (828) 575-2090
e: spaceplan@spaceplan.net
w: www.spaceplan.net

Established: 1977

Firm Principal(s): G. Carroll Hughes, AIA

Staff:

| | |
|-------------------|------------------------|
| Administrative: 1 | Architects: 2 |
| Interns: 1 | Landscape Designers: 1 |
| Other: 1 | |

Work Focus:

| | |
|-------------------------|------------------------------|
| Commercial: 65% | Consulting: 5% |
| Hospitality (Hotel): 5% | Hospitality (Restaurant): 5% |
| Industrial: 5% | Medical: 10% |
| Residential: 5% | |

Recent Projects:

Asheville Eye Associates Offices, Hendersonville, NC
Rebol Dental Offices, Asheville, NC
Barbara Bowman Hensley Dental Office, Swannanoa, NC
Haywood Park Hotel Bistro and Starbucks Coffee
Daniel Knechtel Dental Office, Woodfin, NC
YEZ Global Automobile Inspection Complex, Arden, NC

STUART SMITH ARCHITECT

17 Lincoln Ave.
Asheville, NC 28806
p: (828) 458-3297
e: ssmitharchitect@gmail.com

Established: 2009

Firm Principal(s): Stuart Smith, AIA

Staff:

Architects: 1

Work Focus:

| | |
|---------------------------|------------------------------|
| Commercial: 10% | Multifamily Residential: 10% |
| Remodeling/Additions: 40% | Residential: 40% |

T.A.D. ARCHITECT, PLLC

4 Maplewood Rd.
Asheville, NC 28804
p: (828) 649-7526
e: tad@tadarchitects.com
w: www.tadarchitect.com

Established: 2009

Firm Principal(s): Thomas A. Dotson Jr., AIA

Staff:

Architects: 1

Work Focus:

| | |
|------------------------------|-------------------------|
| Adaptive Reuse: 10% | Commercial: 25% |
| Multifamily Residential: 15% | Religious/Cultural: 10% |
| Remodeling/Additions: 15% | Residential: 25% |

THE ARCHITECTURAL PRACTICE

56 College St., #204B
Asheville, NC 28801
p: (828) 258-9118
e: apractice@mindspring.com
w: www.thearchitecturalpractice.com

Established: 1993

Firm Principal(s): Con Dameron, AIA

Staff:

| | |
|-------------------|---------------|
| Administrative: 1 | Architects: 1 |
|-------------------|---------------|

Work Focus:

| | |
|------------------|------------------------------|
| Commercial: 10% | Hospitality (Restaurant): 5% |
| Recreational: 5% | Remodeling/Additions: 10% |
| Residential: 70% | |

Recent Projects:

Haislip Residence, The Cliffs at Walnut Cove
Longview Mountain Pavilion and Homes, Fletcher, NC
Fox Residence, The Ramble Biltmore Forest
Hintz Residence and Terrace, The Ramble, Biltmore Forest, NC
Ernst Farms, Barns and Home, Tryon, NC
Jones/Lafave Pavilion Home, Reynolds Mountain, Asheville, NC

WHAT ON EARTH ARCHITECTURE

6 Richard St.
Asheville, NC 28803
p: (828) 236-2947
e: jonathan@whatoneartharchitecture.com
w: www.whatoneartharchitecture.com

Firm Principal(s): Jonathan Lucas

Staff:

Architects: 1

Work Focus:

| | |
|--------------|------------------|
| Medical: 40% | Residential: 60% |
|--------------|------------------|

WIEGMAN ARCHITECTURE, PA

3 Orchard Ridge Dr.
Asheville, NC 28804
p: (828) 255-7684 • f: (828) 255-8378
e: wwiegman1@charter.net

Established: 1994

Firm Principal(s): Vincent J. Wiegman, AIA

Staff:

Architects: 1

Work Focus:

| | |
|------------------|---------------------------|
| Commercial: 10% | Remodeling/Additions: 20% |
| Residential: 70% | |

Recent Projects:

Rhae Residence, Lake Lure, NC
Perry Residence, Hendersonville, NC
French Broad Quiet Water Farm Residence Addition/Renovation, Asheville, NC
Trinity United Methodist Church Entry/Stair Renovation, Asheville, NC
Ciocca/Donovan, FireFly Cove, NC
Taylor Residence, Lake Lure, NC

BALD HEAD ISLAND

PETER C. QUINN ARCHITECT AIA

P.O. Box 3154
Bald Head Island, NC 28461
p: (910) 457-6718
e: peter@pcquinnarch.com
w: www.pcquinnarch.com

Established: 1990

Satellite Location(s): Charleston, SC

Firm Principal(s): Peter C. Quinn, AIA

Staff:

| | |
|---------------|-----------------------|
| Architects: 1 | Interior Designers: 1 |
|---------------|-----------------------|

Work Focus:

| | |
|------------------|--------------------------|
| Commercial: 5% | Remodeling/Additions: 5% |
| Residential: 85% | |

Recent Projects:

Brooks Residence, Bald Head Island, NC
Miller Residence, Bald Head Island, NC
Floyd Renovation, Bald Head Island, NC

BALTIMORE

DESIGN COLLECTIVE, INC.

601 E. Pratt St., Ste. 300
Baltimore, MD 21202
p: (410) 685-6655 • f: (410) 539-6242
e: fmarino@designcollective.com
w: www.designcollective.com

Established: 1978

Firm Principal(s): Fred Marino, AIA

Staff:

| | |
|------------------------|---------------|
| Administrative: 12 | Architects: 3 |
| Interior Designers: 6 | Interns: 4 |
| Landscape Designers: 8 | Technical: 51 |

Work Focus:

| | |
|-------------------------------------|---------------------------|
| Adaptive Reuse: 5% | Commercial: 5% |
| Educational (Higher Education): 45% | Educational (K-12): 15% |
| Governmental/Institutional: 5% | Historic Preservation: 5% |
| Multifamily Residential: 20% | Scientific: 10% |

Recent Projects:

Sciences and General Office Building, Winston-Salem State University, Winston-Salem, NC
Stanhope Center, NCSU, Raleigh, NC
Powe Elementary School Renovation, Durham, NC
Open End, Winston-Salem State University, Winston-Salem, NC
Open End, Wake Technical Community College, Raleigh, NC
The Residence at SouthPark, Charlotte, NC



BANNER ELK AURORA DESIGN

204 Hall Ct., P.O. Box 142
Banner Elk, NC 28604
p: (828) 898-9862 • f: (828) 898-9156
e: dbsellers@hotmail.com
w: www.bannerelkarchitect.com

Established: 1995

Firm Principal(s): Dawn R. Sellers, AIA

Staff:
Architects: 1

Work Focus:
Remodeling/Additions: 40% Residential: 60%

Recent Projects:

Private Residence, Statesville, NC
Private Residence, Elk River Club, Banner Elk, NC
Private Residence, Blowing Rock, NC
Private Residence, Grandfather Golf and Country Club, Banner Elk, NC
Private Residence, Valle Crucis, NC
Private Residence, Dobson, NC

DAVID PATRICK MOSES ARCHITECT, PLLC

4457 Hwy. 105 S., Banner Elk, NC 28604
P.O. Box 783, Linville, NC 28646
p: (828) 898-6396 • f: (828) 898-6968
e: dpm@dpmarch.com
w: www.dpmarch.com

Established: 1981

Firm Principal(s): David P. Moses Jr., AIA

Staff:
Administrative: 2 Architects: 1
Technical: 2

Work Focus:
Commercial: 35% Governmental/Institutional: 1%
Medical: 1% Multifamily Residential: 1%
Parking/Automotive: 1% Recreational: 2%
Religious/Cultural: 1% Remodeling/Additions: 13%
Residential: 45%

Recent Projects:

AppalCART Office and Maintenance Facility, Boone, NC
New Housing/Office Facility, Boone, NC
Avery County Humane Society, Newland, NC
Hugh Chapman Family Center, Banner Elk, NC
Boone Dermatology, Boone, NC
Mellow Mushroom Pizza Bakers, Boone, NC

PAVELCHAK ARCHITECTURE, PA

153 Shawneehaw Ave., P.O. Box 552
Banner Elk, NC 28604
p: (828) 898-6998 • f: (828) 898-6996
e: jpavelchak@gmail.com
w: www.pavelchakarchitecture.com

Established: 1989

Firm Principal(s): Joseph A. Pavelchak Jr., AIA

Staff:
Administrative: 1 Architects: 2

Work Focus:
Commercial: 10% Remodeling/Additions: 25%
Residential: 65%

BLACK MOUNTAIN HURT ARCHITECTURE & PLANNING, P.A.

101 Midland Ave., P.O. Box 1222
Black Mountain, NC 28711
p: (828) 669-1750 • f: (828) 669-1762
e: mhurt@hurtarchitects.com
w: www.hurtarchitects.com

Established: 1999

Firm Principal(s): Maury Hurt, AIA

Staff:
Administrative: 1 Architects: 1

Work Focus:
Commercial: 10% Residential: 90%

SORIN ARCHITECTURE

586 Brandon Rd.
Black Mountain, NC 28711
p: (828) 775-0646
e: mitchel@sorinarchitecture.com
w: www.sorinarchitecture.com

Established: 1994

Firm Principal(s): Mitchel S. Sorin, AIA

Staff:
Architects: 1
Work Focus:
Adaptive Reuse: 10% Commercial: 25%
Consulting: 10% Multifamily Residential: 5%
Remodeling/Additions: 10% Residential: 40%

Recent Projects:

Pioneer Mixed-Use Development, Asheville, NC
Lyle Residence, Asheville, NC
Sustainable Residence, Weaverville, NC
Elder Residence, Asheville, NC

THOMAS LAWTON ARCHITECT PLLC

10 E. Market St., Ste. C
Black Mountain, NC 28711
p: (828) 669-8670 • f: (828) 669-5733
e: tom@tlawton.com
w: www.tlawton.com

Established: 2001

Firm Principal(s): Thomas Lawton, AIA

Staff:
Administrative: 1 Architects: 1
Interns: 1

Work Focus:
Remodeling/Additions: 20% Residential: 80%

Recent Projects:

Galax House, Black Mountain, NC
McLawnon Residence, Black Mountain, NC
Hawk's Crest Estate, Black Mountain, NC
Kalmia Cottage, Black Mountain, NC
Halvorsen Chiropractic/Southeast Fitness, Black Mountain, NC
Laurel Haven Cottage, Black Mountain, NC

BLOWING ROCK GREENE ARCHITECTURE, P.A.

131-2 Morris St., P.O. Box 711
Blowing Rock, NC 28605
p: (828) 295-9192 • f: (828) 295-9193
e: larry@greenearchitecture.net

Established: 2003

Firm Principal(s): Larry Greene, AIA

Staff:
Architects: 1

Work Focus:
Adaptive Reuse: 5% Commercial: 10%
Educational (K-12): 25% Governmental/Institutional: 5%
Hospitality (Restaurant): 10% Medical: 5%
Multifamily Residential: 25% Religious/Cultural: 5%
Remodeling/Additions: 5% Residential: 5%

BOLIVIA SHREMSHOCK ARCHITECTS, INC.

2991 Ripley Dr.
Bolivia, NC 28422
p: (910) 253-5700
e: shayne@shremshock.com
w: www.shremshock.com

Established: 1976

Firm Principal(s): Gerald Shremshock

Staff:
Architects: 1

Work Focus:
Commercial: 30% Consulting: 20%
Educational (K-12): 5% Governmental/Institutional: 10%
Healthcare: 20% Industrial: 10%
Residential: 5%

BOONE APPALACHIAN ARCHITECTURE, P.A.

703 W. King St., Ste. 201, P.O. Box 179
Boone, NC 28607
p: (828) 265-2405 • f: (828) 265-2406
e: bill@appalacharch.com
w: www.appalacharch.com

Established: 1989

Firm Principal(s): William M. Dixon Jr., AIA

Staff:
Administrative: 1 Architects: 1
Construction Administrative: 2 Technical: 2

Work Focus:
Adaptive Reuse: 5% Commercial: 35%
Historic Preservation: 5% Hospitality (Hotel): 5%
Hospitality (Restaurant): 5% Medical: 5%
Multifamily Residential: 10% Parking/Automotive: 5%
Recreational: 5% Religious/Cultural: 5%
Remodeling/Additions: 5% Residential: 10%

Recent Projects:

Grandfather Mountain Top Shop, Linville, NC
Boone Point Mixed-Use, Boone, NC
Mast Store, Boone, NC
United Community Bank, Blowing Rock, NC
AF Bank, Boone, NC
Western Carolina Eye Associates, Boone, NC

BRADLEY G. DOWDY, AIA - ARCHITECT, INC.

498 Faculty St.
Boone, NC 28607
p: (828) 265-1777
e: bgd@bgdarch.com
w: www.bradleydowdyarchitect.com

Established: 1995

Firm Principal(s): Bradley G. Dowdy, AIA

Staff:

Administrative: 1 Architects: 1
Technical: 1

Work Focus:

Consulting: 5% Remodeling/Additions: 25%
Residential: 70%

DAVID R. JONES ARCHITECTURE

P.O. Box 1247
Boone, NC 28607-1247

Established: 1997

Firm Principal(s): David R. Jones, AIA

Staff:

Administrative: 1 Architects: 1
Technical: 1

Work Focus:

Adaptive Reuse: 10% Commercial: 15%
Consulting: 10% Educational (K-12): 10%
Governmental/Institutional: 10% Historic Preservation: 5%
Religious/Cultural: 5% Remodeling/Additions: 20%
Residential: 15%

Recent Projects:

Boone ABC Store Warehouse Addition and Other Renovations, Boone, NC
Watauga County Board of Education Study of Elementary Schools, Watauga County, NC
Boone Fire Station #3 Truck Bay Addition and Renovations, Boone, NC
Historic Old Boone Post Office Rehabilitation, Alterations and Renovations, Boone, NC
Hardin Park Elementary Kitchen Renovations, Boone, NC
New Residences and Additions/Alterations, Boone, Blowing Rock and Watauga County, NC

HUNTER PAUL COFFEY ARCHITECTURE, PLLC

8857 Hwy. 105 S., Ste. 2
Boone, NC 28607
p: (828) 963-7639 • f: (828) 963-7629
e: hunter@hpcarch.com
w: www.hpcarch.com

Established: 2008

Firm Principal(s): Hunter P. Coffey, AIA

Staff:

Architects: 1 Interns: 1

Work Focus:

Adaptive Reuse: 5% Commercial: 10%
Consulting: 5% Hospitality (Restaurant): 5%
Hospitality (Spa): 5% Interior: 5%
Medical: 5% Multifamily Residential: 5%
Recreational: 5% Religious/Cultural: 5%
Remodeling/Additions: 5% Residential: 40%

MACKIE JOHNSON, ARCHITECT, PA

439 Glen View Rd., P.O. Box 2926
Boone, NC 28607
p: (828) 244-1271 • f: (828) 465-4562
e: mackie@mackiejohanson.com

Established: 1997

Firm Principal(s): Mackie Johnson, AIA

Staff:

Architects: 1

Work Focus:

Commercial: 45% Hospitality (Restaurant): 5%
Industrial: 5% Medical: 10%
Multifamily Residential: 5% Religious/Cultural: 35%
Remodeling/Additions: 5% Residential: 5%

MARLAND ARCHITECTURE

393 Glendale Dr.
Boone, NC 28607
p: (828) 964-9274
e: marlandarchitecture@gmail.com
w: www.marlandarchitecture.com

Established: 2002

Firm Principal(s): Kimberly Marland, AIA

Staff:

Architects: 1

Work Focus:

Remodeling/Additions: 25% Residential: 75%

Recent Projects:

393 Glendale Dr., LEED for Homes Platinum, Boone, NC
Custom Home, Blowing Rock, NC
Custom Home, Boone, NC
Whole House Renovation, Boone, NC
Home Additions (2), Ashe County, NC
Custom Home, Banner Elk, NC

BOULDER DESIGN MANAGEMENT LLC

2022 Mariposa Ave.
Boulder, CO 80302
p: (828) 258-1818
e: hazzardcon@aol.com
w: www.designmanagementllc.com

Established: 2010

Firm Principal(s): Bruce Hazzard, Assoc. AIA

Staff:

Construction Administrative: 1 Landscape Designers: 2
Other: 2

Work Focus:

Adaptive Reuse: 5% Consulting: 40%
Historic Preservation: 5% Hospitality (Hotel): 20%
Hospitality (Spa): 5% Multifamily Residential: 15%
Residential: 10%

Recent Projects:

Lodge on Biltmore Estate, Asheville, NC
Windham Mountain Sporting Club, Catskills, NY
TC Sporting Club, BWI Marshall Airport, Baltimore, MD
Snake River Sporting Club, Jackson, WY

BREVARD

FRED E. REIDINGER, PLLC, ARCHITECT

51 Ashworth Ave.
Brevard, NC 28712-4354
p: (828) 884-5525
e: fred_aia@comprium.net
w: www.fredreidingerarchitect.com

Established: 1990

Firm Principal(s): Fred E. Reidinger, AIA

Staff:

Architects: 1

Work Focus:

Commercial: 10% Remodeling/Additions: 20%
Residential: 70%

HARRIS ARCHITECTS PLLC

33 W. Probart St.
Brevard, NC 28712
p: (828) 883-5535 • f: (828) 883-5536
e: info@harrisarch.com
w: www.harrisarch.com

Certified MWBE: Yes

Established: 1998

Firm Principal(s): Ellen Harris, AIA; Douglas Harris, AIA

Staff:

Administrative: 1 Architects: 3
Interns: 1 Other: 0.5

Work Focus:

Historic Preservation: 30% Religious/Cultural: 10%
Residential: 60%

Recent Projects:

Multiple Private Residences, Western NC
Book and Paper Arts Studio, John C. Campbell Folk School, Brasstown, NC
St. Timothy United Methodist Church, Brevard, NC
Silvermont Rehabilitation, Brevard, NC
Goodwin House Restoration, Travelers Rest, SC
SoHA, Murphy, NC

PLATT ARCHITECTURE, P.A.

33 W. Main St.
Brevard, NC 28712
p: (828) 884-2393 • f: (828) 885-8398
e: info@plattarchitecture.com
w: www.plattarchitecture.com

Established: 1985

Firm Principal(s): Alfred F. Platt Jr., AIA; Parker Platt, Architect

Staff:

Administrative: 3 Architects: 4
Construction Administrative: 3 Interior Designers: 2
Interns: 3 Other: 2
Technical: 1

Work Focus:

Commercial: 10% Consulting: 5%
Remodeling/Additions: 25% Residential: 60%

Recent Projects:

Balsam Mountain Preserve, Sylva, NC
Lake Toxaway, NC
The Preserve at Little Pine, Marshall, NC
Mountain Air Country Club, Burnsville, NC
Mountaintop, Cashiers, NC
The Cliffs at Walnut Cove, Arden, NC



BURLINGTON

ALLEY, WILLIAMS, CARMEN & KING, INC.

740 Chapel Hill Rd., P.O. Box 1179
Burlington, NC 27216
p: (336) 226-5534 • f: (336) 226-3034
e: kstafford@awck.com
w: www.awck.com

Established: 1960

Satellite Location(s): Kannapolis, NC

Firm Principal(s): Kenneth D. Stafford, AIA, LEED AP; Franz K. Holt, PE; Mark D. Reich, PE; Jeffery D. Moody, PE; Joshua S. Johnson, PE

Staff:

| | |
|--------------------------------|------------------------|
| Administrative: 3 | Architects: 2 |
| Construction Administrative: 6 | Engineers: 9 |
| Interns: 3 | Landscape Designers: 1 |
| Other: 3 (Land Surveyors) | Technical: 5 |

Work Focus:

| | |
|------------------------|---------------------------------|
| Commercial: 5% | Consulting: 5% |
| Educational (K-12): 5% | Governmental/Institutional: 50% |
| Industrial: 5% | Public Safety: 5% |
| Remedial: 20% | Religious/Cultural: 5% |

Recent Projects:

Gibsonville Community Center, Gibsonville, NC
Graham Regional Park, Graham, NC
Mebane Community Park, Mebane, NC
Kernersville Public Services Building, Kernersville, NC
Kernodle Clinic Renovations, Burlington, NC
Mebane Fire Station No. 3, Mebane, NC

PLAGEMAN ARCHITECTURE, PLLC.

120 W. Front St.
Burlington, NC 27215
p: (336) 226-3933
e: john@pl-arch.com
w: www.pl-arch.com

Established: 2008

Firm Principal(s): John P. Plageman, AIA

Staff:

| | |
|-------------------|---------------|
| Administrative: 1 | Architects: 1 |
| Interns: 2 | Technical: 1 |

Work Focus:

| | |
|-------------------------------|------------------------------|
| Adaptive Reuse: 5% | Commercial: 20% |
| Hospitality (Restaurant): 10% | Industrial: 5% |
| Medical: 5% | Multifamily Residential: 25% |
| Parking/Automotive: 20% | Religious/Cultural: 10% |

Recent Projects:

Boyd Chevrolet
Colonial Grand at Randall Park
Dick Shirley Chevrolet
Don Williamson Nissan
Colonial Grand at Cityway
Fuji Foods Inc.

BURNSVILLE

ARMIN L. WESSEL ARCHITECT, INC.

7 S. Main St., Ste. 2A, P.O. Box 305
Burnsville, NC 28714
p: (828) 682-0300
e: armin@arminl.wesselarchitect.com
w: www.arminl.wesselarchitect.com

Established: 1997

Firm Principal(s): Armin L. Wessel, AIA

Staff:

| | |
|-------------------|---------------|
| Administrative: 1 | Architects: 1 |
|-------------------|---------------|

Work Focus:

| | |
|-----------------------------|------------------------|
| Commercial: 5% | Interior: 5% |
| Multifamily Residential: 5% | Religious/Cultural: 5% |
| Remodeling/Additions: 40% | Residential: 35% |
| Scientific: 5% | |

Recent Projects:

Hawks Nest Townhouses @ Southcliff, Asheville, NC
Ster Residence, Burnsville, NC
Hunt Residence, Burnsville, NC
Anderson Residence, Burnsville, NC
Lee Residence, Burnsville, NC
Estate Observatory, Burnsville, NC

CARRBORO

JIM SPENCER ARCHITECTS, PA

103 Lloyd St., Upper Level, P.O. Box 385
Carrboro, NC 27510
p: (919) 960-6680 • f: (919) 960-6682
e: jspencerjsa@gmail.com
w: www.jimspencerarchitects.com

Established: 2002

Firm Principal(s): Jim Spencer, AIA

Staff:

| | |
|---------------|------------|
| Architects: 2 | Interns: 1 |
|---------------|------------|

Work Focus:

| | |
|-----------------------------|-------------------------------|
| Commercial: 25% | Consulting: 5% |
| Historic Preservation: 5% | Hospitality (Restaurant): 10% |
| Multifamily Residential: 5% | Religious/Cultural: 5% |
| Remodeling/Additions: 20% | Residential: 25% |

Recent Projects:

Young Residence, Chapel Hill, NC
Goodwin Residence, Stuyvesant, NY
300 E. Main Redevelopment, Carrboro, NC
Walker/Richey Residence, Durham, NC
Allen Tate Realtors Upfit, Chapel Hill, NC
Briner Residence Renovations, Chapel Hill, NC

ROBERT GOSS, ARCHITECT

209 Lloyd St., Ste. 150
Carrboro, NC 27510
p: (919) 967-3133 • f: (919) 967-6111
e: robertgossaia@gmail.com

Established: 1995

Firm Principal(s): Robert Goss, AIA

Staff:

| | |
|---------------|----------|
| Architects: 1 | Other: 1 |
|---------------|----------|

Work Focus:

| | |
|------------------------|------------------------------|
| Commercial: 15% | Multifamily Residential: 15% |
| Religious/Cultural: 5% | Remodeling/Additions: 20% |
| Residential: 40% | |

Recent Projects:

Rives Chapel Church Addition, Siler City, NC
Smith Residence, Blacksburg, VA
Law Office Remodel, Virginia Beach, VA
Ferruzza Residence, Chapel Hill, NC
Roper Residence, Siler City, NC

CARY

APOGEE CONSULTING GROUP PA

1151 Kildare Farm Rd.
Cary, NC 27511
p: (919) 858-7420
e: dmurphy@acg-pa.com

Established: 2013

Firm Principal(s): Denny M. Murphy, AIA

Staff:

Architects: 1

Work Focus:

| | |
|----------------------------|---------------------------------|
| Adaptive Reuse: 20% | Governmental/Institutional: 80% |
| Historic Preservation: 20% | Interior: 50% |
| Medical: 75% | Religious/Cultural: 20% |
| Remodeling/Additions: 40% | Scientific: 10% |

FANNING HOWE ASSOCIATES

5001 Weston Pkwy., Ste. 201
Cary, NC 27513
p: (919) 831-1831 • f: (919) 831-1833
e: shawley@fhai.com
w: www.fhai.com

Established: 1961

Satellite Location(s): Celina, OH; Indianapolis, IN; Dublin, OH

Firm Principal(s): Steven L. Hawley, AIA, LE; R. Wayne Roberts, AIA, RE; Dan Mader, CEO; Michael Hall, President; Terrence Liette, PE, LEED AP; Carl Baxmeyer, AICP, REFP; Carla Remenschneider, IDA, RID

Staff:

| | |
|--------------------------------|----------------|
| Administrative: 19 | Architects: 34 |
| Construction Administrative: 6 | Engineers: 6 |
| Interior Designers: 3 | Interns: 3 |
| Landscape Designers: 3 | Other: 5 |
| Technical: 18 | |

Work Focus:

| | |
|--------------------------------|-------------------------|
| Commercial: 5% | Educational (K-12): 80% |
| Governmental/Institutional: 5% | Interior: 5% |
| Religious/Cultural: 10% | |

Recent Projects:

Green Level High School, Wake County, NC
Cabarrus County Assessments, Concord, NC
Forest Hills Baptist Renovations, Raleigh, NC
Lakeview School Gymnasium Addition, Durham, NC
Belle Chase Early Learning Center Plaquemines Parish, LA
Wake County Schools Capacity Study, NC

GUREL ARCHITECTURE

1145 Executive Cir., Ste. B
Cary, NC 27511
p: (919) 468-1717 • f: (919) 468-1716
e: smg@ipass.net

Established: 1998

Firm Principal(s): Mete Gurel, AIA

Staff:

Architects: 1

Work Focus:

| | |
|-----------------|-------------------------|
| Consulting: 20% | Educational (K-12): 80% |
|-----------------|-------------------------|

Recent Projects:

Garner HS Ninth Grade Center, Garner, NC
Panther Creek High School Ninth Grade Center, Cary, NC
Hilburn Academy Addition, Raleigh, NC
WCPSS Print Shop, Raleigh, NC
Brooks Elementary Renovation, Raleigh, NC
Hunter Elementary Renovation, Raleigh, NC

MARK REYER ARCHITECT, PA

239 Custer Trl.
Cary, NC 27513
p: (919) 622-4825
e: mreyer@markreyerarch.com
w: www.markreyerarch.com

Established: 2013

Firm Principal(s): Mark Reyer, AIA

Staff:

Administrative: 1
Interns: 1

Architects: 2

Work Focus:

Commercial: 25% Educational (Higher Education): 25%
Governmental/Institutional: 20% Remodeling/Additions: 15%
Residential: 15%

Recent Projects:

Chatham County Retreat, Pittsboro, NC
Infill Housing, Wilmington, NC
Bus Shelter Prototype, Raleigh, NC
Bennett Residence, Orange County, NC
EIPi Systems Feasibility Study, Chapel Hill, NC

SEARS, HACKNEY, KEENER & WILLIAMS, INC.

1142 Executive Cir., Ste. D
Cary, NC 27511
p: (919) 467-5703 • f: (919) 467-2512
e: billsears@shkw.com
w: www.shkw.com

Established: 1932

Firm Principal(s): William W. Sears, AIA

Staff:

Administrative: 2
Construction Administrative: 2
Technical: 1

Architects: 1
Interior Designers: 1

Work Focus:

Commercial: 20% Governmental/Institutional: 45%
Healthcare: 5% Hospitality (Hotel): 5%
Multifamily Residential: 15% Religious/Cultural: 10%

Recent Projects:

Estate Homes and Lakeside Condominiums SearStone CCRC,
Cary, NC
NC General Assembly Roof Garden Renovations, Raleigh, NC

SHADOIN ASSOCIATES

1145-F Executive Cir.
Cary, NC 27511
p: (919) 380-4067 • f: (919) 468-4392
e: tshadoin@shadoinassociates.com
w: www.shadoinassociates.com

Established: 1975

Firm Principal(s): Thomas Shadoin, AIA

Staff:

Architects: 2

Interns: 1

Work Focus:

Adaptive Reuse: 5% Commercial: 5%
Hospitality (Restaurant): 5% Medical: 80%
Residential: 5%

Recent Projects:

American Institute of Health Care + Fitness, Raleigh and Wake
Forest, NC
Parkway Professional Center, Cary, NC
Raleigh Neurology Associates, Raleigh, NC
Triangle Orthopaedic Associates, Raleigh, Cary and Durham, NC
Suddreth Residence, Wrightsville Beach, NC
Little Pros Academies, Raleigh and Cary, NC

STEVE HALL ARCHITECTURE

2054 Kildaire Farm Rd., #312
Cary, NC 27518
p: (919) 685-7874
e: steve@stevehallarchitecture.com
w: stevehallarchitecture.com

Established: 2013

Firm Principal(s): Steve Hall, AIA

Work Focus:

Commercial: 50%

Residential: 50%

CASHIERS

C. ALLEN BROWN, AIA

14 Laurel Ter., P.O. Box 129
Cashiers, NC 28717
p: (828) 743-3255 • f: (828) 743-9980
e: abrown222@frontier.com

Established: 1986

Firm Principal(s): C. Allen Brown, AIA

Staff:

Architects: 1

Work Focus:

Adaptive Reuse: 5% Commercial: 10%
Multifamily Residential: 5% Remodeling/Additions: 5%
Residential: 75%

HOME ARCHITECTS, PLLC

P.O. Box 907
Cashiers, NC 28717
p: (828) 269-9046
e: rand@homearchitects.com
w: www.homearchitects.com

Established: 1982

Firm Principal(s): Rand Soellner, AIA

Staff:

Architects: 1

Work Focus:

Commercial: 5% Hospitality (Spa): 5%
Multifamily Residential: 5% Recreational: 5%
Remodeling/Additions: 5% Residential: 75%
Scientific: 5%

Recent Projects:

Mountain Residence, Highlands, NC
Custom Luxury Mountain Home, Sevier County, TN
Custom Luxury Mountain Home, Kitsap County, WA
Custom Luxury Mountain Home, Northern Illinois
Custom Luxury Mountain Home, Daniels, WV
Custom Luxury Mountain Home, VA

CHAPEL HILL

ARIELLE CONDORET SCHECHTER, ARCHITECT, PLLC

440 Bayberry Dr.
Chapel Hill, NC 27517
p: (919) 933-1400 • f: (919) 933-0102
e: aacsarchitect@icloud.com
w: aacsarchitect.com

Established: 2009

Firm Principal(s): Arielle C. Schechter

Staff:

Architects: 1

Work Focus:

Adaptive Reuse: 10% Commercial: 10%
Remodeling/Additions: 10% Residential: 70%

Recent Projects:

Net Zero Passive House, Helfaer Courtyard House, Chatham
County, NC
Eno River Passive House, Orange County, NC
Kuhn Financial Commercial Renovation, Durham, NC
Net Zero Passive House, Murphy-Dunn Residence
Stillhouse Residence, Orange County, NC
Net Zero Passive Farm House, Orange County, NC

ARKATEC/KIM ANDERSON AIA

1004 Maple Ridge Dr., P.O. Box 16187
Chapel Hill, NC 27516
p: (919) 933-2606
e: arkatec@mindspring.com
w: www.arkatec.com

Established: 1996

Firm Principal(s): Kim Anderson, AIA

Staff:

Architects: 1

Work Focus:

Adaptive Reuse: 15% Commercial: 5%
Historic Preservation: 5% Interior: 5%
Remodeling/Additions: 10% Residential: 60%

Recent Projects:

Private Residence, Chapel Hill, NC
Interior Addition and Renovation, Chapel Hill, NC
Private Residence, Chapel Hill, NC
Private Residence Addition and Renovation, Durham, NC
Private Residence, Chapel Hill, NC
Private Residence, Adaptive Reuse and Accessibility Renovation,
Atlanta, GA

BELL ARCHITECTURE, PLLC

306 Burlage Cir.
Chapel Hill, NC 27514-2701
p: (336) 303-1144
e: kennethabell@gmail.com

Established: 2002

Firm Principal(s): Kenneth Bell, AIA

Staff:

Architects: 1

Work Focus:

Multifamily Residential: 50% Residential: 50%



CRA ASSOCIATES, INC

222 Cloister Ct.
Chapel Hill, NC 27514
p: (919) 401-8586 • f: (919) 493-7306
e: janet@corleyredfootarchitects.com
w: www.cra-ae.com

Established: 1968

Firm Principal(s): Kenneth E. Redfoot, AIA; Michael L. Hammersley, PE; Andrew R. Cruickshank, AIA; David M. Taylor, AIA

Staff:
Administrative: 1 Architects: 4
Construction Administrative: 2 Engineers: 2
Other: 1

Work Focus:
Educational (Higher Education): 10% Educational (K-12): 20%
Governmental/Institutional: 10% Recreational: 25%
Religious/Cultural: 5% Stadium/Sports: 30%

Recent Projects:

NC State University Indoor Practice Facility, Raleigh, NC
Chapel Hill Public Library, Chapel Hill, NC
Chatham County Justice Facility, Pittsboro, NC
Inman Admissions Building, Elon University, Elon, NC
CHCCS Culbreth Science Wing, Chapel Hill, NC
Cary Tennis Center, Cary, NC

CUBE DESIGN + RESEARCH

431 W. Franklin St., Ste. 213
Chapel Hill, NC 27516-2366
p: (919) 371-0721 • f: (919) 371-0721
e: office-nc@cubedesignresearch.com
w: www.cubedesignresearch.com

Established: 2005

Satellite Location(s): Boston, MA

Firm Principal(s): Jason W. Hart, AIA; Chris Johns

Staff:
Architects: 2 Interns: 3

Work Focus:
Adaptive Reuse: 15% Commercial: 20%
Governmental/Institutional: 10% Multifamily Residential: 25%
Remodeling/Additions: 10% Residential: 30%

Recent Projects:

Multifamily Residence, Chapel Hill, NC
Balakrishnan Residence, Chapel Hill, NC
H-Co Properties Upfit, Chapel Hill, NC
Trott Residence, Durham, NC
Town of Summerfield Meeting Hall, Summerfield, NC
Townhouses, Raleigh, NC

DAIL DIXON, FAIA

310 1/2 W. Franklin St.
Chapel Hill, NC 27516
p: (919) 259-5469
e: daildixon@gmail.com
w: www.daildixon.com

Established: 2009

Firm Principal(s): Dail Dixon, FAIA

Staff:
Architects: 1

Work Focus:
Religious/Cultural: 15% Residential: 85%

Recent Projects:

Private Residence, Chapel Hill, NC
Private Residence, High Point, NC
Archive/Art Storage Facility, Penland, NC
Residential Additions, Chapel Hill, Durham, Whitsett and Burnsville, NC

DESIGNSPEC INC

1911 Billabong Ln.
Chapel Hill, NC 27516
p: (919) 929-7897 • f: (919) 967-8497
e: lmccay@designspecinc.com
w: www.designspecinc.com

Established: 1973

Firm Principal(s): Lyn M. McClay, AIA

Staff:
Architects: 1 Interns: 1

Work Focus:
Commercial: 5% Interior: 25%
Remodeling/Additions: 20% Residential: 50%

Recent Projects:

1,850-Square-Foot Addition/Renovation of 400-Year-Old Farmhouse, Palaia, Italy
5,000-Square-Foot Residence Interior Design, Park City, Utah
400-Square-Foot House Addition, Garage Addition and
2,900-Square-Foot House Renovation, Chapel Hill, NC
2250 SF Residential Renovation, Chapel Hill, NC
Interior Design of Synagogue Lobby and Offices, Chapel Hill, NC
Interior Design 2,850-Square-Foot Condominium, Chapel Hill, NC

J. KNOX TATE, IV, ARCHITECT

116 Meadowbrook Dr.
Chapel Hill, NC 27514
p: (919) 967-9678 • f: (919) 967-9678
e: knox@knoxtate.com
w: www.knoxtate.com

Certified MWBE: Yes

Established: 1986

Firm Principal(s): J. Knox Tate, AIA

Staff:
Architects: 1 Other: 1

Work Focus:
Adaptive Reuse: 5% Commercial: 10%
Educational (K-12): 5% Historic Preservation: 5%
Remodeling/Additions: 25% Residential: 50%

Recent Projects:

New Residence, Cashiers, NC
New Residence, Lynchburg, VA
Historic Renovation, Nags Head, NC
Residential Renovation, Chapel Hill, NC
Residential Renovation, Bald Head Island, NC

JAY FULKERSON, ARCHITECT, PLLC

2122 Ridgewood Rd.
Chapel Hill, NC 27516
p: (919) 933-3996 • f: (919) 933-3996
e: jfarch@mindspring.com
w: www.jfarch.com

Established: 1999

Firm Principal(s): Jay Fulkerson, AIA

Staff:
Architects: 1

Work Focus:
Adaptive Reuse: 5% Commercial: 10%
Educational (Higher Education): 5% Historic Preservation: 5%
Multifamily Residential: 5% Remodeling/Additions: 20%
Residential: 50%

Recent Projects:

Lakeshore Road Passive House, Chapel Hill, North Carolina
Kenmore Road Passive House, Chapel Hill, NC
Hurdle Mills Residence, Hurdle Mills, NC
Pittsboro-Moncure Road Residence, Moncure, NC
Caswell Road Residence Addition/Renovation, Chapel Hill, NC
Efland Residence, Efland, NC

JOHN B. HAWKINS, AIA, ARCHITECT

312 W. Franklin St.
Chapel Hill, NC 27516
p: (919) 929-0039 • f: (919) 967-4953
e: jbhawkins@mindspring.com

Established: 1994

Firm Principal(s): John B. Hawkins, AIA

Staff:
Administrative: 1 Architects: 1
Interns: 1 Technical: 1

Work Focus:
Commercial: 10% Educational (Higher Education): 30%
Governmental/Institutional: 20% Historic Preservation: 15%
Interior: 10% Remodeling/Additions: 5%
Residential: 10%

Recent Projects:

Gardner Hall Renovations, UNC Chapel Hill
Elevator Modernization, Four Residence Halls, UNC Chapel Hill
Municipal Building Renovations, Danville, VA
Abernethy Hall Window Replacement, UNC Chapel Hill, Chapel Hill, NC
Private Residence, Chapel Hill, NC

LCDA ARCHITECTURE

976 Martin Luther King, Jr. Blvd.
Chapel Hill, NC 27514
p: (919) 933-7775 • f: (919) 933-9082
e: lucycdavis@gmail.com
w: www.lcdaarchitecture.com

Certified MWBE: Yes

Established: 1983

Firm Principal(s): Lucy Carol Davis, AIA

Staff:
Administrative: 1 Architects: 1
Construction Administrative: 1 Interns: 1
Technical: 1

Work Focus:
Commercial: 15% Consulting: 10%
Healthcare: 5% Historic Preservation: 10%
Interior: 5% Multifamily Residential: 5%
Remodeling/Additions: 10% Residential: 40%

Recent Projects:

Custom Residence, Orange County, NC
Custom Renovation, Chapel Hill, NC
Oceanfront Apartments, Holden Beach, NC
Office Renovation, Raleigh, NC
Kitchen Renovation, Chapel Hill, NC
Development Consulting, Carrboro, NC

LORD, AECK & SARGENT, INC.

1450 Raleigh Rd., Ste. 109
Chapel Hill, NC 27517
p: (919) 913-2661
e: sobrien@lordaacksargent.com
w: www.lordaacksargent.com

Established: 1942

Satellite Location(s): Ann Arbor, MI; Austin, TX; Atlanta, GA

Firm Principal(s): Scott O'Brien, AIA; Lauren Rockart, AIA; Antonin Aeck, FAIA; Joe Greco, AIA; John Starr, AIA; Jack Pyburn, AIA

Staff:

Administrative: 1 Architects: 12
Interior Designers: 1 Interns: 3

Work Focus:

Adaptive Reuse: 5% Commercial: 10%
Educational (Higher Education): 25% Governmental/Institutional: 5%
Historic Preservation: 10% Interior: 10%
Multifamily Residential: 10% Scientific: 25%

Recent Projects:

UNC Mary Ellen Jones Renovations, Chapel Hill, NC
ECU Life Sciences Building, Greenville, NC
WCU STEM Building, Cullowhee, NC
Duke Chesterfield Building, Durham, NC
NC State DH Hill Renovation, Raleigh, NC
Wake Forest Salem Hall, Winston-Salem, NC

OLDENBURG ARCHITECTURE

734 Cedar Club Cir., P.O. Box 2334 (27515)
Chapel Hill, NC 27517
p: (919) 942-2664 • f: (919) 942-2664
e: weezie@oldenburgaia.com

Certified MWBE: Yes

Established: 1992

Firm Principal(s): Sara Louise Oldenburg, AIA

Staff:

Architects: 1

Work Focus:

Adaptive Reuse: 1% Consulting: 1%
Interior: 3% Remodeling/Additions: 90%
Residential: 5%

SHAW DESIGN ASSOCIATES, P.A.

180 Providence Rd., Ste. 8
Chapel Hill, NC 27514
p: (919) 493-0528
e: keith@shawdesign.us
w: www.shawdesign.us

Established: 1995

Firm Principal(s): Keith Shaw, AIA

Staff:

Administrative: 1 Architects: 1
Interior Designers: 1 Interns: 1

Work Focus:

Commercial: 10% Religious/Cultural: 10%
Remodeling/Additions: 10% Residential: 70%

Recent Projects:

Private Residence Governors Club, Chapel Hill, NC
Private Residence Governors Club, Chapel Hill, NC
Private Residence Governors Club, Chapel Hill, NC
Private Residence Renovation/Pool House, Chapel Hill, NC
New Life Fellowship Master Plan and Phase 1 Building, Chapel Hill, NC
Private Residence Renovation, Governors Club, Chapel Hill, NC

SMMA | SYMMES MAINI & MCKEE ASSOCIATES

1460 Environ Way
Chapel Hill, NC 27517
p: (919) 913-0981
e: dwatts@smma.com
w: www.smma.com

Established: 1955

Satellite Location(s): Cambridge, MA; Providence, RI

Firm Principal(s): Dana Watts

Staff:

Architects: 2

Work Focus:

Commercial: 25% Educational (Higher Education): 10%
Educational (K-12): 20% Governmental/Institutional: 10%
Healthcare: 5% Hospitality (Hotel): 5%
Interior: 5% Multifamily Residential: 5%
Parking/Automotive: 5% Scientific: 5%
Stadium/Sports: 5%

STEVEN CLIPP ARCHITECTURE

10214 Governors Dr.
Chapel Hill, NC 27517-8595
p: (919) 929-7838 • f: (919) 929-7838
e: clipparch@yahoo.com
w: www.stevenclipparchitecture.com

Established: 1994

Satellite Location(s): Blowing Rock, NC

Firm Principal(s): Steven Clipp, AIA

Staff:

Architects: 1

Work Focus:

Historic Preservation: 10% Remodeling/Additions: 20%
Residential: 70%

Recent Projects:

Snidow Residence, Governors Club, NC
Huba Residence, Chapel Hill, NC
Colerick Residence, Annapolis, MD
Handlon Residence, Oxford, MD
Dzau Residence, Durham, NC
Chateaux Cloud Condo, Blowing Rock, NC

SZOSTAK DESIGN, INC.

310 1/2 W. Franklin St.
Chapel Hill, NC 27516
p: (919) 929-5244 • f: (919) 960-7967
e: pszostak@szostakdesign.com
w: www.szostakdesign.com

Established: 1980

Firm Principal(s): Philip L. Szostak, FAIA; David H. Clinton, AIA

Staff:

Administrative: 2 Architects: 5
Construction Administrative: 2 Interns: 4

Work Focus:

Adaptive Reuse: 5% Commercial: 15%
Educational (Higher Education): 15% Educational (K-12): 20%
Hospitality (Hotel): 15% Multifamily Residential: 5%
Recreational: 15% Religious/Cultural: 20%
Remodeling/Additions: 25% Residential: 20%
Stadium/Sports: 5%

Recent Projects:

Durham Performing Arts Center, Durham, NC
Children's Campus of Chapel Hill, Chapel Hill, NC
Capitol Broadcasting Company Corporate Offices, Raleigh, NC
Buffaloe Road Aquatic Center, Raleigh, NC
Performing Arts Center, Henderson, NC
Old Dock Elementary School, Columbus County, NC

TISE-KIESTER ARCHITECTS, PA

119 E. Franklin St., Ste. 300
Chapel Hill, NC 27514
p: (919) 967-0158
e: pkiester@tisekiester.com
w: www.tisekiester.com

Established: 1987

Satellite Location(s): Asheville, NC

Firm Principal(s): Phillip R. Kiester, AIA; Donald O. Tise Jr., AIA

Staff:

Architects: 5 Interns: 3
Other: 1

Work Focus:

Adaptive Reuse: 10% Commercial: 10%
Historic Preservation: 30% Hospitality (Restaurant): 5%
Multifamily Residential: 20% Religious/Cultural: 25%

Recent Projects:

800 Chatham, Winston-Salem, NC
Barringer Gardens, Charlotte, NC
Edenton Street UNC Garden Gallery, Raleigh, NC
Historic Hinton Hotel, Edenton, NC
Harnett Raining Center Apartments, Dunn, NC
Country Inn and Suites, Asheville, NC

CHARLOTTE

505DESIGN CHARLOTTE, INC.

508 W. 5th St., Ste. 250
Charlotte, NC 28202
p: (704) 348-7000
w: www.505design.com

Established: 2006

Firm Principal(s): Jim Babinchak, AIA

Staff:

Architects: 1 Other: 2

Work Focus:

Commercial: 40% Governmental/Institutional: 10%
Multifamily Residential: 10% Recreational: 10%
Residential: 20% Stadium/Sports: 10%

Recent Projects:

Specialty Shops, Charlotte, NC
Grapevine Wine Bar, Charlotte, NC
Riverwalk, Rock Hill, SC

A.L.R. ARCHITECTURE

517 East Blvd.
Charlotte, NC 28203
p: (704) 348-2699 • f: (704) 348-9399
e: k.reid@alr-arch.com

Certified MWBE: Yes

Established: 2005

Firm Principal(s): Kenneth A. Reid, AIA; Min H. Lee, AIA; William S. Ashlin, AIA

Staff:

Architects: 3

Work Focus:

Adaptive Reuse: 5% Educational (Higher Education): 40%
Educational (K-12): 45% Governmental/Institutional: 5%
Religious/Cultural: 5%



ADAMS GROUP ARCHITECTS, PA

7845 Colony Rd., Ste. C4-241
Charlotte, NC 28226
p: (704) 341-0303 • f: (704) 341-0652
e: tidwell@theadamsgroup.com
w: www.theadamsgroup.com

Established: 1987

Satellite Location(s): Ocean Isle, NC

Firm Principal(s): W. Graham Adams, AIA; Melissa Tidwell

Staff:

| | |
|--------------------------------|---------------|
| Administrative: 1 | Architects: 1 |
| Construction Administrative: 1 | Interns: 2 |
| Landscape Designers: 1 | |

Work Focus:

| | |
|------------------------|------------------------------------|
| Commercial: 10% | Educational (Higher Education): 5% |
| Educational (K-12): 5% | Public Safety: 5% |
| Recreational: 5% | Religious/Cultural: 35% |
| Scientific: 5% | |

Recent Projects:

Holy Comforter Episcopal Church, Charlotte, NC
Monroe High School Stadium, Monroe, NC
Trinity Episcopal Church, Statesville, NC
Iredell County Farm Bureau, Statesville, NC
Forest Hills High School, Marshville, NC
Hope of Israel Congregation, Charlotte, NC

ADW ARCHITECTS

Six Coliseum Centre, 2815 Coliseum Centre Dr., Ste. 500
Charlotte, NC 28217-1452
p: (704) 379-1919 • f: (704) 379-1920
e: contact@adwarchitects.com
w: www.adwarchitects.com

Established: 1977

Firm Principal(s): John Watson, AIA; James Powell, AIA; Robert Lauer, AIA; Keith Carlyon; Rob Woodruff; Phillip Steele

Staff:

| | |
|--------------------------------|-----------------------|
| Administrative: 4 | Architects: 17 |
| Construction Administrative: 4 | Interior Designers: 2 |
| Interns: 5 | Other: 8 |
| Technical: 1 | |

Work Focus:

| | |
|------------------------------|-------------------------------------|
| Commercial: 15% | Educational (Higher Education): 15% |
| Educational (K-12): 15% | Governmental/Institutional: 20% |
| Hospitality (Restaurant): 5% | Public Safety: 10% |
| Religious/Cultural: 20% | |

Recent Projects:

Medic Headquarters, Charlotte, NC
Carmel Christian School, Matthews, NC
Christ Lutheran Church, Charlotte, NC
Central Piedmont Community College Cosmetology School Renovation, Charlotte, NC
Cary Fire Station No. 8, Cary, NC
Bain Elementary School, Charlotte, NC

AI DESIGN GROUP, A PROGRESSIVE AE COMPANY

330 S. Tryon St., Ste. 500
Charlotte, NC 28202
p: (704) 731-8080 • f: (704) 731-8090
e: jscruggs@aidginc.com
w: www.aidginc.com

Established: 2003

Satellite Location(s): Charlotte, NC

Firm Principal(s): G. Wesley Jones, AIA; Kim E. Marks, AIA; Ryan Doherty, AIA

Staff:

| | |
|------------------------|---------------|
| Administrative: 5 | Architects: 8 |
| Interior Designers: 14 | Interns: 1 |
| Technical: 17 | |

Work Focus:

| | |
|------------------------------|--------------------------|
| Commercial: 35% | Hospitality (Hotel): 1% |
| Hospitality (Restaurant): 4% | Interior: 45% |
| Medical: 2% | Remodeling/Additions: 5% |
| Stadium/Sports: 8% | |

Recent Projects:

MetLife Retail Headquarters, Charlotte, NC
AAA Travel, Insurance & Car Care Centers, Various Locations
Babson Capital Management Regional Headquarters, Charlotte, NC
AREVA North American Headquarters, Charlotte, NC
Sonic Automotive Dealerships and Service Centers, Various Locations
Domtar Operations Center, Charlotte, NC

ALB ARCHITECTURE, PA

9200 Bob Beatty Rd.
Charlotte, NC 28269-0323
p: (704) 494-4400
e: brooks.alb@icloud.com
w: www.albarchitecture.com

Established: 2003

Firm Principal(s): Allen L. Brooks, AIA; Angelina F. Lauer, Assoc. AIA

Staff:

| | |
|---------------|------------|
| Architects: 1 | Interns: 2 |
| Technical: 1 | |

Work Focus:

| | |
|-----------------------------|------------------------------|
| Adaptive Reuse: 5% | Commercial: 10% |
| Historic Preservation: 20% | Hospitality (Restaurant): 5% |
| Multifamily Residential: 5% | Remodeling/Additions: 30% |
| Residential: 25% | |

Recent Projects:

Pioneer Springs Campus Adaptive Use and New Classroom Buildings at Historic Croft, Charlotte, NC
Easton Park Townhomes Development Project for Copper Builders, Colony and Carmel, Charlotte, NC
Cotswold Springs Condominium Apartments for Main Street Properties, Charlotte, NC
Raynor Residence and Home Law Office for Historic Dilworth, Charlotte, NC
Carey Residence Renovations and Addition, Myers Park, Charlotte, NC
White Residence, Lake Norman, Mooresville, NC

ANDERSON PEARSON ARCHITECTURE

3025 Selwyn Ave.
Charlotte, NC 28209-1736
p: (704) 333-5530
e: gandersonpearson@gmail.com

Established: 2002

Firm Principal(s): G. Anderson Pearson, AIA

Staff:

Architects: 1

Work Focus:

| | |
|-----------------|------------------------------|
| Commercial: 10% | Multifamily Residential: 85% |
| Residential: 5% | |

Recent Projects:

New Park West Condominium, Charlotte, NC
420 Queens Condominium, Charlotte, NC

ANGELO ARCHITECTS, PLLC

11440 Carmel Commons Blvd., Ste. 105
Charlotte, NC 28226-5312
p: (704) 544-8193
e: russ@angeloarchitects.com
w: www.angeloarchitects.com

Established: 1999

Firm Principal(s): Russ Angelo, AIA

Staff:

| | |
|-------------------|---------------|
| Administrative: 1 | Architects: 1 |
| Interns: 2 | Technical: 1 |

Work Focus:

| | |
|-----------------|---------------------------------|
| Commercial: 20% | Governmental/Institutional: 20% |
| Healthcare: 20% | Medical: 40% |

Recent Projects:

Mecklenburg County Jail North Freezer Replacement, Charlotte, NC
Federal Reserve Bank Law Enforcement Renovations, Charlotte, NC
ECM Solutions Interior Renovations, Charlotte, NC
Doc Porter's Distillery, Charlotte, NC
West Boulevard Branch Library Renovations, Charlotte, NC
Mecklenburg County Medical Examiner LODOX X-Ray Machine, Charlotte, NC

ARCHITECTURE MATTERS, PLLC

2500 Sayre Rd.
Charlotte, NC 28209
p: (704) 527-4221
e: rfant@archmatters.com

Established: 2005

Firm Principal(s): Rebecca R. Fant, AIA

Staff:

Architects: 1

Work Focus:

| | |
|-----------------|------------------|
| Consulting: 30% | Residential: 70% |
|-----------------|------------------|

Recent Projects:

Project Management, Mecklenburg County, St. Martin's Episcopal Church
Alday Renovations and Addition
Fisher Porch

ARCHITECTVS MCMLXXXVIII, PLLC

150 Brevard Ct.
Charlotte, NC 28202
p: (704) 335-1935 • f: (704) 335-1940
e: arch1988@bellsouth.net

Established: 1988

Firm Principal(s): Thomas B. Moore, AIA

Staff:

Architects: 1 Interns: 1

Work Focus:

Commercial: 50% Industrial: 50%

Recent Projects:

Cefla, Charlotte, NC
BIESSE, Charlotte, NC
Salice, Charlotte, NC

ASA | AUBREY SPRINGER ARCHITECT

1850 E. 3rd St., Ste. 145
Charlotte, NC 28204
p: (704) 996-9492
e: aspringer@aubreyspringer.com
w: www.aubreyspringer.com

Established: 2013

Firm Principal(s): Aubrey M. Springer, AIA

Staff:

Architects: 1 Interns: 2

Work Focus:

Commercial: 5% Educational (K-12): 50%
Recreational: 10% Religious/Cultural: 25%
Remodeling/Additions: 5%

Recent Projects:

Charlotte Country Day School Library, Charlotte, NC
Charlotte Country Day School Math & Science Center, Charlotte, NC
Charlotte Country Day School Dining Facility, Charlotte, NC
Mint Museum Uptown Temporary Gallery, Charlotte, NC
Myers Park Presbyterian Church Renovations, Charlotte, NC
Thomas Gymnastics at the Beach, Myrtle Beach, SC

AXIOM ARCHITECTURE

333 W. Trade St., Ste. 200
Charlotte, NC 28202
p: (704) 927-9900 • f: (704) 343-9380
e: info@axiomarchitecture.com
w: www.axiomarchitecture.com

Established: 2007

Firm Principal(s): Matthew G. Majors, AIA; Steven P. Barton, AIA;
Colleen D. Garrett, AIA; David F. Furman, FAIA

Staff:

Administrative: 1 Architects: 8

Interns: 5

Work Focus:

Commercial: 20% Multifamily Residential: 80%

Recent Projects:

Atherton Mill Mixed-Use, Charlotte, NC
New Bern Station Mixed-Use, Charlotte, NC
The Julien Apartments, Charlotte, NC
One Eleven Apartments, Columbia, SC
Meridian at Fairfield Apartments, Wilmington, NC
Bainbridge Southend Apartments, Charlotte, NC

BARTLETT HARTLEY & MULKEY ARCHITECTS PA

1928 South Blvd., Ste. 100
Charlotte, NC 28203
p: (704) 333-5931 • f: (704) 333-5961
e: richard@bhmarc.com
w: www.bhmarc.com

Established: 2003

Firm Principal(s): Richard Bartlett; Dan Hartley; Kristin Mulkey

Staff:

Architects: 3 Interns: 2

Technical: 1

Work Focus:

Adaptive Reuse: 5% Commercial: 40%
Historic Preservation: 5% Hospitality (Hotel): 5%
Hospitality (Restaurant): 5% Interior: 15%
Multifamily Residential: 20% Parking/Automotive: 5%

Recent Projects:

SouthPark Mall, Charlotte, NC
NorthCrest Mall, Charlotte, NC
Belk Store Renovations and Additions, NC, SC, VA, GA, FL, AL and MS
Simon Mall Renovations, NC, FL, TX, NJ, MA, CA, KS, GA, MN, IL
and AR
Harris Teeter Prototype Design

BB+M ARCHITECTURE PLLC

1435 W. Morehead St., Ste. 160
Charlotte, NC 28208
p: (704) 334-1716
e: tbeacham@bbm-arch.com
w: www.bbm-arch.com

Established: 2005

Firm Principal(s): Carl Beacham, AIA; Roger Manley, AIA; Brian
Bunce, AIA

Staff:

Administrative: 3 Architects: 19

Construction Administrative: 3 Interior Designers: 5

Interns: 14

Work Focus:

Commercial: 30% Governmental/Institutional: 5%
Hospitality (Hotel): 5% Hospitality (Restaurant): 5%
Interior: 15% Multifamily Residential: 35%
Parking/Automotive: 5%

Recent Projects:

Major League Soccer Headquarters, New York, NY
Crescent Dilworth Apartments, Charlotte, NC
Stonewall Mixed-Use Tower, Charlotte, NC
500 East Morehead Office, Charlotte, NC
Charlotte Rescue Mission Doves Nest Facility, Charlotte, NC
Charlotte Pipe and Foundry Training Center, Charlotte, NC

BBH DESIGN, PA

801 Central Ave., Ste. C
Charlotte, NC 28204
p: (980) 321-4400 • f: (980) 321-4399
e: jkolano@bbh-design.com
w: www.bbh-design.com

Established: 2011

Satellite Location(s): Raleigh, NC; Pittsburgh, PA

Firm Principal(s): Jason Kolano, AIA; Scott Garand, AIA; Douglas
Hall, AIA; Richard Beale, AIA; Michael Kuchera, AIA

Staff:

Architects: 2 Interns: 1

Other: 1

Work Focus:

Educational (Higher Education): 5% Governmental/Institutional: 5%
Healthcare: 70% Medical: 20%

Recent Projects:

DHHS O'Berry New Heating Plant, Goldsboro, NC
Cone Health, Multiple Initiatives, Greensboro, NC
NC Department of Administration Chiller Plant Upgrades, Raleigh, NC
Wake Forest University Boiler Plant, Winston-Salem, NC
CarolinaEast Health System Data Center, New Bern, NC
Carolinas HealthCare System SouthPark, Charlotte, NC

BOOMERANG DESIGN - MBAJ ARCHITECTURE, PA

1230 W. Morehead St., Ste. 214
Charlotte, NC 28208
p: (704) 731-7000
e: info@thinkboomerang.com
w: www.thinkboomerang.com

Established: 1981

Satellite Location(s): Shelby, NC; Raleigh, NC; Lexington, SC

Firm Principal(s): Robert B. Johnson Jr., AIA; O. Stanhope Anthony
III, AIA; Angela Crawford Easterday, AIA; G. Richard Brown, AIA;
James S. Golightly II, AIA

Staff:

Administrative: 4 Architects: 9

Interior Designers: 2 Interns: 8

Other: 3

Work Focus:

Adaptive Reuse: 5% Commercial: 5%
Consulting: 5% Educational (Higher Education): 40%
Educational (K-12): 25% Governmental/Institutional: 10%
Religious/Cultural: 5%

Recent Projects:

Myers Park High School Language Arts Building, CMS
CMPD Facility Assessment and Master Plan
Trinity Episcopal School Multipurpose Building
Montgomery Community College Building 100 Renovations
Hunter Elementary School, Guilford County Schools



BROWN & ALEXANDER, PLLC

1427 Elizabeth Ave., P.O. Box 35007 (28235)
Charlotte, NC 28204
p: (704) 332-5111 • f: (704) 342-2637
e: bbmrl@bellsouth.net
w: www.brownaandalexander.com

Established: 1905/2000

Firm Principal(s): John W. Brown Jr., AIA

Staff:

Architects: 1
Technical: 1

Engineers: 1

Work Focus:

Adaptive Reuse: 5%
Industrial: 80%
Scientific: 5%

Commercial: 10%
Remodeling/Additions: 5%

Recent Projects:

Cafeteria and Locker Room Addition to Unilever USA, Raeford, NC
Office and Laboratory Renovations, Akzo Nobel, Lancaster, SC
Ignitable Liquids Warehouse, Unilever-USA, Raeford, NC
Thermodynamic Testing Addition, Baldor Electric (now ABB), Kings Mountain, NC
Process Chilled Water System, Pharr Yarns, McAdenville, NC
ALPLA Plastics Process Renovations, Raeford, NC

C DESIGN

1000 W. Morehead St., Ste. 170
Charlotte, NC 28208
p: (704) 333-0093 • f: (704) 333-0083
e: rcrane@cdesigninc.com
w: www.cdesigninc.com

Established: 2003

Firm Principal(s): Robert C. Crane Jr., AIA

Staff:

Administrative: 2
Interior Designers: 3

Architects: 8
Interns: 4

Work Focus:

Commercial: 30%
Governmental/Institutional: 35%
Recreational: 15%

Educational (Higher Education): 15%
Hospitality (Hotel): 5%

Recent Projects:

UNC Charlotte Belk Gym Renovation, Charlotte, NC
Piedmont Natural Gas Rockingham Operations Center, Rockingham, NC
Charlotte Mecklenburg Utilities Zone 3 Operations Center, Charlotte, NC
Compass Group USA Corporate Headquarters, Charlotte, NC
Charlotte Douglas International Airport West Terminal Expansion, Charlotte, NC
Charlotte Mecklenburg Police Department Eastway Station, Charlotte, NC

C. L. HELT, ARCHITECT INC

1136 Greenwood Cliff
Charlotte, NC 28204
p: (704) 342-1686 • f: (704) 343-0054
e: timj@clhelt.com
w: www.clhelt.com

Established: 1969

Firm Principal(s): Tim Johnston, AIA

Staff:

Administrative: 2
Interior Designers: 1
Technical: 6

Architects: 2
Interns: 1

Work Focus:

Adaptive Reuse: 5%
Consulting: 5%
Governmental/Institutional: 5%
Historic Preservation: 5%
Hospitality (Restaurant): 5%
Industrial: 5%
Medical: 5%
Recreational: 5%
Remodeling/Additions: 5%

Commercial: 10%
Educational (K-12): 5%
Healthcare: 5%
Hospitality (Hotel): 5%
Hospitality (Spa): 5%
Interior: 5%
Multifamily Residential: 5%
Religious/Cultural: 5%
Residential: 10%

Recent Projects:

Engel Institute Dental Center, Charlotte, NC
Passive Solar Residence, Charlotte, NC
Providence Eye and Laser, Charlotte, NC
Multi Family, Charlotte, NC
Family Dollar, Lake Placid, NY
Animal Hospital, Charlotte, NC

CHARETTE ARCHITECTS, PLLC

P.O. Box 481000
Charlotte, NC 28269
p: (704) 358-8400
e: ralsop@charettearchitects.com
w: www.charettearchitects.com

Established: 1998

Firm Principal(s): Richard Alsop Jr. AIA; Richard Alsop III, AIA

Staff:

Administrative: 1

Architects: 2

Work Focus:

Consulting: 100%

Recent Projects:

Skyecroft, Waxhaw, NC
Reflection Pointe, Belmont, NC
Cannonsgate, Bogue, NC
Water Ridge, Lake Alfred, FL
Waterway Palms Plantation, Myrtle Beach, SC
Summerhouse, Holly Ridge, NC

CLARK NEXSEN

1523 Elizabeth Ave., Ste. 300
Charlotte, NC 28204
p: (704) 377-8800 • f: (704) 358-1037
e: kutsey@clarknexsen.com
w: www.clarknexsen.com

Established: 1920

Satellite Location(s): Raleigh, NC; Asheville, NC; Virginia Beach, VA; Richmond, VA; Roanoke, VA; Fairfax, VA; Macon, GA; Atlanta, GA; Brunswick, GA

Firm Principal(s): Jason H. Jones, AIA; Peter J. Aranyi, AIA; Robert T. Gunn, AIA

Staff:

Administrative: 2
Construction Administrative: 1
Interns: 3
Technical: 10

Architects: 11
Engineers: 10
Other: 3

Work Focus:

Adaptive Reuse: 2%
Consulting: 5%
Educational (K-12): 5%
Healthcare: 2%
Public Safety: 3%

Commercial: 5%
Educational (Higher Education): 60%
Governmental/Institutional: 3%
Historic Preservation: 5%
Scientific: 10%

Recent Projects:

Douthitt Hills Redevelopment, Clemson University
Cross Village P3 Development, University of Oklahoma
Upper Quad Residential Complex, Virginia Tech, Blacksburg, VA
Corps Leadership and Military Science Building, Virginia Tech, Blacksburg, VA
New Student Housing, Penn State University, Brandywine, PA
New Science Building, UNC Charlotte

CLARK PATTERSON LEE

6302 Fairview Rd., Ste. 102
Charlotte, NC 28210
p: (704) 331-9131 • f: (704) 331-0402
e: tknapp@clarkpatterson.com
w: www.clarkpattersonlee.com

Established: 1975

Satellite Location(s): Woodstock, GA; Greenville, SC; Suwanee, GA

Firm Principal(s): Timothy Knapp, AIA

Staff:

Administrative: 34
Construction Administrative: 6
Interior Designers: 6
Landscape Designers: 2
Technical: 84

Architects: 35
Engineers: 48
Interns: 31
Other: 10

Work Focus:

Commercial: 5%
Educational (K-12): 20%
Healthcare: 20%
Interior: 10%
Recreational: 10%

Educational (Higher Education): 10%
Governmental/Institutional: 15%
Industrial: 5%
Public Safety: 5%
Religious/Cultural: 5%

Recent Projects:

Alamance Regional Medical Center Expansion and Renovation, Burlington, NC
Mint Museum Center City, Charlotte, NC
Temple Beth El, Charlotte, NC
FirstHealth of the Carolinas New Hoke Community Hospital, Raeford, NC
Brunswick Community College Aquatics and Athletics Center, Supply, NC
Alamance Regional Medical Center Cancer Center, Burlington, NC

CLEARLIGHT ARCHITECTURE, PLLC

8604 Cliff Cameron Dr., Ste. 161
Charlotte, NC 28269
p: (704) 631-6589
e: amorlando@clearlightarch.com
w: www.clearlightarch.com

Established: 2001

Firm Principal(s): Anthony J. Morlando, AIA

Staff:

Administrative: 1
Technical: 1

Architects: 1

Work Focus:

Adaptive Reuse: 5% Commercial: 15%
Hospitality (Restaurant): 15% Industrial: 5%
Interior: 5% Medical: 20%
Multifamily Residential: 10% Religious/Cultural: 15%
Remodeling/Additions: 5% Residential: 5%

Recent Projects:

The Community at Graham Village, Little River, SC
Genesis Aviation, Greensboro, NC
University Family Physicians Medical Office Building, Charlotte, NC
Jonahville AME Zion Church, Huntersville, NC
Toyota of Greenville Service Expansion, Greenville, SC
Poly-Tech Industrial, Huntersville, NC

CLUCK DESIGN COLLABORATIVE PLLC

1523 Elizabeth Ave., Ste. 120
Charlotte, NC 28204-2534
p: (704) 405-5980
e: kevin@cluckdesign.com
w: www.cluckdesign.com

Established: 2005

Firm Principal(s): Kevin Kennedy, AIA; Chris Scorsone, LEED AP

Staff:

Administrative: 1
Interns: 3

Architects: 2
Other: 1

Work Focus:

Adaptive Reuse: 30% Hospitality (Restaurant): 30%
Multifamily Residential: 20% Parking/Automotive: 10%
Residential: 10%

Recent Projects:

Goodyear's Restaurant and Biergarten, Charlotte, NC
Cliff Hangers Indoor Climbing Gym, Mooresville, NC
Sante Se Riche, Haiti
Boxman Studios Office, Charlotte, NC
Studio 6 Apartments, Charlotte, NC
Mac's Speed Shop Restaurant, Greensboro, NC

CMA DESIGN, PLLC

Charlotte, NC 28216-6712
p: (704) 614-2956
e: cmadesign@carolina.rr.com
w: www.cmadesignpllc.com

Established: 2009

Firm Principal(s): Cline McGee, RA, NCARB

Staff:

Administrative: 1
Interns: 1

Architects: 2

Work Focus:

Adaptive Reuse: 10% Commercial: 10%
Educational (Higher Education): 10% Governmental/Institutional: 10%
Healthcare: 25% Medical: 15%
Multifamily Residential: 10% Stadium/Sports: 10%

Recent Projects:

Francesca's SouthPark, Charlotte, NC
1714 Mint St. Quadplex Renovation, Charlotte, NC
Carolina Dental Centers, Charlotte, NC; Waxhaw, NC
Waxhaw Medical Office Building, Waxhaw, NC
Lake Norman Oral and Facial Surgery, Mooresville, NC
Young and Polite Pediatric Dentistry, Charlotte and Waxhaw, NC

COLEJENEST & STONE

200 S. Tryon St., Ste. 1400
Charlotte, NC 28202
p: (704) 376-1555
e: mcole@colejneneststone.com
w: www.colejeneststone.com

Established: 1988

Satellite Location(s): Raleigh, NC

Firm Principal(s): Michael S. Cole Sr.; Brian C. Jenest

Staff:

Administrative: 4.5
Landscape Designers: 20

Engineers: 21
Other: 6.5

Work Focus:

Commercial: 10% Educational (Higher Education): 15%
Educational (K-12): 5% Governmental/Institutional: 20%
Hospitality (Hotel): 2% Medical: 10%
Parking/Automotive: 3% Recreational: 2%
Religious/Cultural: 5% Residential: 10%
Scientific: 5% Stadium/Sports: 3%

Recent Projects:

New Belgium Brewery, Asheville, NC
City of Raleigh Public Safety Facility, Raleigh, NC
WakeMed North Hospital, Raleigh, NC
Town of Cary Downtown Park, Cary, NC
Residence Inn Raleigh, Raleigh, NC
The Duke Endowment, Charlotte, NC

COX ARCHITECTURE & DESIGN

1810 E. 7th St.
Charlotte, NC 28204
p: (704) 351-2576
e: craig@coxarchitecture.com
w: www.coxarchitecture.com

Established: 2003

Firm Principal(s): Craig Cox, AIA

Staff:

Architects: 1

Work Focus:

Commercial: 5% Historic Preservation: 5%
Remodeling/Additions: 45% Residential: 45%

Recent Projects:

Lake House, Lake James, NC
Zinger Residence, Charlotte, NC
Riggs Residence, Charlotte, NC
Low Country House, Beaufort, SC
Modern Warehouse Residence, Charlotte, NC
Commercial Warehouse, Charlotte, NC

CRAIG W. ISAAC ARCHITECTURE

900 Linda Ln.
Charlotte, NC 28211
p: (704) 358-1365 • f: (704) 358-1365
e: craig@ciarchitecture.com
w: www.ciarchitecture.com

Established: 1990

Firm Principal(s): Craig Isaac, AIA

Staff:

Architects: 1

Interior Designers: 1

Work Focus:

Adaptive Reuse: 5% Commercial: 10%
Historic Preservation: 5% Interior: 5%
Remodeling/Additions: 50% Residential: 25%

Recent Projects:

Columbine Renovation and Addition, Charlotte, NC
945 Main St., Blowing Rock, NC
Bucknell Renovation and Addition, Charlotte, NC
1500 E. 3rd St., Charlotte, NC
Souders Mill, Matthews, NC
MorHaus 1612, Galax, VA

CREECH & ASSOCIATES, PLLC

127 W. Worthington Ave., Ste. 250
Charlotte, NC 28203
p: (704) 376-6000 • f: (704) 376-5550
e: dcreech@creech-design.com
w: www.creech-design.com

Established: 2009

Satellite Location(s): Charleston, SC

Firm Principal(s): David A. Creech, AIA

Staff:

Administrative: 3
Construction Administrative: 2
Other: 1

Architects: 3
Interior Designers: 1
Technical: 3

Work Focus:

Adaptive Reuse: 5% Commercial: 5%
Educational (Higher Education): 30% Governmental/Institutional: 35%
Historic Preservation: 5% Interior: 5%
Public Safety: 5% Religious/Cultural: 5%
Scientific: 5%

Recent Projects:

UNC Charlotte EPIC, Charlotte, NC
NC Research Campus, Kannapolis, NC
Mint Hill Town Hall, Mint Hill, NC
Huntersville Town Center and Discovery Place Kids, Huntersville, NC
Albemarle City Hall, Albemarle, NC
CMPD Providence Station, Charlotte, NC

Firm Profiles



DAS ARCHITECTURE, INC.

101 W. Worthington Ave., Ste. 240
Charlotte, NC 28203
p: (704) 333-3360 • f: (704) 333-3362
e: design@dasarchitecture.com
w: www.dasarchitecture.com

Established: 2002

Firm Principal(s): Dane A. Suchoza, AIA

Staff:

Administrative: 1
Interior Designers: 1
Technical: 5

Architects: 2
Other: 2

Work Focus:

Adaptive Reuse: 5% Commercial: 10%
Hospitality (Hotel): 10% Hospitality (Restaurant): 10%
Industrial: 10% Interior: 5%
Multifamily Residential: 35% Parking/Automotive: 5%
Religious/Cultural: 5% Remodeling/Additions: 5%

Recent Projects:

REPI Research and Manufacturing Facility, Gastonia, NC
CDIA East Terminal Expansion Phase II, Charlotte, NC
Vida Cosina, Charlotte, NC
East Morehead Apartments, Charlotte, NC
UNCC Student Apartments, Charlotte, NC
Bubble Night Club, Charlotte, NC

DAVID FURMAN ARCHITECTURE

333 W. Trade St., Ste. 200
Charlotte, NC 28202
p: (704) 332-2942 • f: (704) 343-9380
e: dfurman@dfarch.com
w: www.davidfurmanarchitecture.com

Established: 1980

Firm Principal(s): David Furman, FAIA

Staff:

Architects: 1

Work Focus:

Residential: 100%

Recent Projects:

Urban Mixed-Use Residential

DAVID KELLY ARCHITECT

232 Queens Rd., Unit 36
Charlotte, NC 28204
p: (704) 351-2448
e: dkelly8641@aol.com

Established: 1987

Firm Principal(s): David Kelly, AIA

Staff:

Architects: 1

Work Focus:

Commercial: 20%

Residential: 80%

DAVID ROBERTS + ASSOCIATES

4108 Park Rd., Ste. 406
Charlotte, NC 28209-2262
p: (704) 910-4667
e: davidr@drobertsassoc.com

Established: 2004

Firm Principal(s): John David Roberts, AIA

Staff:

Architects: 1

Work Focus:

Healthcare: 100%

Recent Projects:

EP Lab Suite, WFBMC
BMT Lab, WFBMC
Central Pharmacy, WFBMC
Cardiac Ultrasound, WFBMC
CT 21, WFBMC
ED CDU, WFBMC

Interns: 1

DAVIS H. LILES, ARCHITECT PLLC

912 Cherokee Rd.
Charlotte, NC 28207
p: (704) 650-1429
e: davisliles@gmail.com

Established: 2005

Firm Principal(s): Davis Liles

Staff:

Administrative: 1

Architects: 1

Work Focus:

Commercial: 10%
Healthcare: 55%

Consulting: 5%
Medical: 30%

Recent Projects:

Integration Point Upfit, Charlotte, NC
Charles George VAMC Oncology/Sleep Center, Asheville, NC
CMC Mercy Pre-Op Clinic, Charlotte, NC

DEAN HATJOANNOU RESIDENTIAL ARCHITECTURE

4800 Eddystone Dr.
Charlotte, NC 28270
p: (704) 321-2394
e: dean@housedean.com
w: www.housedean.com

Established: 1990

Firm Principal(s): Dean Hatjoannou, AIA

Staff:

Architects: 1

Work Focus:

Residential: 100%

DESIGN PLUS ONE, PLLC

10625 Back Ridge Rd.
Charlotte, NC 28277-0191
p: (704) 619-0266
e: glenn@getdesignplusone.com
w: www.getdesignplusone.com

Established: 2013

Firm Principal(s): Glenn Johnson Ware, AIA

Staff:

Architects: 1

Other: 1

Work Focus:

Consulting: 100%

DESIGNSTRATEGIES

500 East Blvd.
Charlotte, NC 28203-5110
p: (704) 344-8540 • f: (704) 344-8544
e: jtabor@designstrategies.net
w: www.designstrategies.net

Established: 2001

Satellite Location(s): Greenville, SC

Firm Principal(s): John H. Tabor, AIA; Dale Hynes, AIA; Howell Hunter, AIA; Ben T. Rook, FAIA; David Park, PE; Don Bailey, PE; Greg Chasteen, PE; Isaiah Dunlap, AIA; David Elliott, PE; Ric Farres, AIA; Gary Love, PE; Bill McLellan, ASLA; Rip Parks, AIA; Jody Spangler; David Wright, AIA

Staff:

Administrative: 4
Construction Administrative: 2
Interior Designers: 2
Landscape Designers: 2
Technical: 8

Architects: 14
Engineers: 6
Interns: 5
Other: 10

Work Focus:

Commercial: 5%
Hospitality (Hotel): 5%

Healthcare: 90%

Recent Projects:

Cherokee Indian Replacement Hospital, Cherokee, NC
Mission Health McDowell Replacement Hospital, Marion, NC
CHS Levine Cancer Center, Charlotte, NC
CHS LTACH Rehabilitation Hospital, Pineville, NC
McLeod Health Regional Medical Center, Florence, SC
McLeod Health Seacoast Hospital, Little River, SC

DON DUFFY ARCHITECTURE

301 Providence Rd.
Charlotte, NC 28207
p: (704) 358-1878
e: laura@donduffyarchitecture.com
w: www.donduffyarchitecture.com

Established: 1995

Firm Principal(s): Don Duffy, AIA

Staff:

Administrative: 1
Interns: 1

Architects: 4
Technical: 1

Work Focus:

Multifamily Residential: 3%

Residential: 97%

Recent Projects:

Private Residence, Blowing Rock, NC
Private Residence, Myers Park, Charlotte, NC
Private Residence, Greenbrier Club, White Sulphur Springs, WV
Private Residence, Linville, NC
Private Residence, Winston-Salem, NC
Private Residence, Chesterfield, SC

EC,A ARCHITECTURE, PC

201 N. McDowell St., P.O. Box 30183
Charlotte, NC 28230
p: (704) 849-6748 • f: (800) 652-0689
e: ekyle@carolina.rr.com
w: www.ea-architecture.com

Established: 2002

Firm Principal(s): Eric J. Cebula, AIA

Staff:

Administrative: 1
Interns: 1

Architects: 1
Other: 1

Work Focus:

Healthcare: 5%

Medical: 95%



ECOTEKT, PLLC

P.O. Box 471548
Charlotte, NC 28247
p: (705) 962-6824
e: wwweaver@ecotekt.net
w: www.ecotekt.net

Established: 2009

Firm Principal(s): William Weaver; James Patrick

Staff:

Architects: 2

Work Focus:

| | |
|------------------------------------|-------------------------|
| Commercial: 20% | Consulting: 25% |
| Educational (Higher Education): 5% | Educational (K-12): 5% |
| Governmental/Institutional: 5% | Hospitality (Hotel): 5% |
| Interior: 15% | Recreational: 5% |
| Remodeling/Additions: 5% | Residential: 10% |

Recent Projects:

Randolph County Visitor Centers, Seagrove, NC

ESD PARTNERS

421 Penman St., Ste. 200
Charlotte, NC 28203-4125
p: (704) 373-1900 • f: (704) 373-0902
e: celder@esdpartners.com
w: www.esdarch.com

Established: 1992

Firm Principal(s): E. Clay Elder, AIA; J. David Parke, AIA

Staff:

| | |
|--------------------------------|-----------------------|
| Administrative: 2 | Architects: 6 |
| Construction Administrative: 1 | Interior Designers: 1 |
| Interns: 2 | Technical: 4 |

Work Focus:

| | |
|-------------------------------|--------------------------------|
| Adaptive Reuse: 3% | Commercial: 40% |
| Educational (K-12): 5% | Governmental/Institutional: 5% |
| Hospitality (Restaurant): 20% | Interior: 25% |
| Recreational: 2% | |

Recent Projects:

South Atlantic Banks
Advance Autos
Bojangles
Family Dollar Stores
First Trust Banks
Bank of NC, Ballantyne, NC

EYP

2108 South Blvd., Ste. 205
Charlotte, NC 28203
p: (704) 602-0071 • f: (704) 602-0074
e: msealy@eypae.com
w: www.eypaedesign.com

Established: 1972

Satellite Location(s): Raleigh, NC; Albany, NY; Boston, MA

Firm Principal(s): Mark Sealy, AIA; Jennifer Amster, AIA; Dan Fields, AIA

Staff:

| | |
|--------------------------------|----------------|
| Administrative: 20 | Architects: 95 |
| Construction Administrative: 9 | Engineers: 69 |
| Interior Designers: 6 | Other: 3 |
| Technical: 2 | |

Work Focus:

Educational (Higher Education): 80% Governmental/Institutional: 20%

FMK ARCHITECTS

123 New Bern St.
Charlotte, NC 28203
p: (704) 375-9950 • f: (704) 375-3555
e: jkrueger@fmkarchitects.com
w: www.fmkarchitects.com

Established: 1991

Firm Principal(s): Mark Fishero, AIA; Jonathan Krueger, AIA; Neil Dixon, AIA; Russell DeVita, AIA

Staff:

| | |
|-------------------|---------------|
| Administrative: 1 | Architects: 6 |
| Interns: 8 | |

Work Focus:

| | |
|------------------------------------|--------------------------------|
| Adaptive Reuse: 5% | Commercial: 25% |
| Educational (Higher Education): 5% | Governmental/Institutional: 5% |
| Healthcare: 25% | Multifamily Residential: 25% |
| Recreational: 5% | Religious/Cultural: 5% |

Recent Projects:

Compost Central, Charlotte, NC
Fort Mill Medical Plaza, Fort Mill, SC
139 Main Mixed-Use, Rock Hill, SC
SouthPoint Townhomes, Charlotte, NC
Waverly Townhomes, Charlotte, NC
Riverwatch Apartments, Augusta, GA

FORTUNE ARCHITECTS

8510 McAlpine Park Dr., Ste. 204
Charlotte, NC 28211-6250
p: (704) 336-3639 • f: (704) 364-9678
e: nfortune@fortune-architects.com
w: www.fortune-architects.com

Firm Principal(s): W. Neill Fortune

Staff:

| | |
|---------------|--------------|
| Architects: 1 | Technical: 2 |
|---------------|--------------|

Work Focus:

| | |
|------------------|------------------------------|
| Commercial: 65% | Multifamily Residential: 23% |
| Residential: 12% | |

Recent Projects:

Davidson College Dorm Renovation, Davidson, NC
Food Lion Façade Renovation, Charlotte, NC
Myrick Road Townhomes, Charleston, NC
Mason's Bend Amenity, Fort Mill, SC
Foxcroft Swim and Racquet Club, Charlotte, NC

FREEMANWHITE, INC., A HASKELL COMPANY

8845 Red Oak Blvd.
Charlotte, NC 28217
p: (704) 523-2230 • f: (704) 523-2235
e: ispeers@freemanwhite.com
w: www.freemanwhite.com

Established: 1992

Satellite Location(s): San Diego, CA; Nashville, TN; Chicago, IL

Firm Principal(s): Brian Adams, AIA; Christopher Morales, AIA; Chris Richardson, AIA; David F. Martin, AIA; David Stoess, AIA; Delia Caldwell, MBA; Franklin H. Brooks, AIA; James Eaton; Joseph G. Johnston, Jr., AIA; Kevin Barbee; Michael A. Sites, CSI; Michelle Mader; Roy Seanor, AIA; Charles Hall, PE

Staff:

| | |
|--------------------------------|----------------|
| Administrative: 25 | Architects: 28 |
| Construction Administrative: 4 | Engineers: 4 |
| Interior Designers: 4 | Interns: 7 |
| Other: 10 | Technical: 13 |

Work Focus:

| | |
|-----------------|-----------------|
| Consulting: 20% | Healthcare: 80% |
|-----------------|-----------------|

Recent Projects:

Lahey Health, Burlington, MA
Stanly Regional Medical Center Emergency Department, Albemarle, NC
Poudre Valley Hospital, Fort Collins, CO
Pocono Medical Center, East Stroudsburg, PA
Baptist Medical Center, Jacksonville, FL
Englewood Hospital and Medical Center, Berrie Center Vertical Expansion, Englewood, NJ

FRYDAY & DOYNE ARCHITECTURE / INTERIOR DESIGN

118 E. Kingston Ave., Ste. 20
Charlotte, NC 28203
p: (704) 372-0001 • f: (704) 372-2517
e: john@friday-doyne.com
w: www.friday-doyne.com

Established: 1997

Firm Principal(s): John B. Fryday, AIA; Michael T. Doyne, AIA

Staff:

| | |
|-------------------|---------------|
| Administrative: 1 | Architects: 3 |
| Interns: 2 | Technical: 2 |

Work Focus:

| | |
|---------------------------------|---------------------------|
| Adaptive Reuse: 10% | Commercial: 20% |
| Governmental/Institutional: 15% | Historic Preservation: 5% |
| Interior: 20% | Remodeling/Additions: 20% |
| Residential: 10% | |

Recent Projects:

Mazda of South Charlotte, Pineville, NC
Carolinas Healthcare Foundation Offices, Charlotte, NC
Governmental District Master Plan and Renovations, Charlotte, NC
CMS Offices at The Atrium, Charlotte, NC
Register of Deeds Renovations, Charlotte, NC
Expansion-Lake Norman Hyundai, Cornelius, NC



GANTT HUBERMAN ARCHITECTS, A BERGMANN ASSOCIATES, INC. COMPANY

500 N. Tryon St.
Charlotte, NC 28202
p: (704) 334-6436 • f: (704) 342-9639
e: jhuberman@gantthuberman.com
w: www.gantthuberman.com

Established: 1971

Firm Principal(s): Jeffrey A. Huberman, FAIA; Harvey B. Gantt, FAIA

Staff:
Administrative: 2 Architects: 16
Interior Designers: 2 Interns: 2
Technical: 2

Work Focus:
Educational (Higher Education): 40% Educational (K-12): 10%
Governmental/Institutional: 20% Healthcare: 10%
Historic Preservation: 5% Interior: 5%
Public Safety: 5% Religious/Cultural: 5%

Recent Projects:

UNCC Center City Building, Charlotte, NC
Jacksonville Center for Public Safety, Jacksonville, NC
Friendship Baptist Church West, Charlotte, NC
UNCG Dining Hall Renovation, Greensboro, NC
UNCA Overlook Hall, Asheville, NC
JCSU New Science Center, Charlotte, NC

GARNER & BROWN ARCHITECTS PA

1718 East Blvd.
Charlotte, NC 28203
p: (704) 333-1051 • f: (704) 376-6546
e: neil@garner-brown.com
w: www.garner-brown.com

Established: 1987

Firm Principal(s): Scott Garner, AIA; Neil F. Brown, AIA, LEED AP

Staff:
Administrative: 1 Architects: 2

Work Focus:
Commercial: 5% Consulting: 5%
Public Safety: 75% Religious/Cultural: 15%

Recent Projects:

Bald Head Island Public Safety Building, Bald Head Island, NC
Alliance Bible Fellowship Sanctuary Upfit, Boone, NC
West Buncombe VFD Station 2, Asheville, NC
Huntersville Fire Station 4, Huntersville, NC
Troutman Fire Department Addition, Troutman, NC
Riverview Fire Station 2, Fort Mill, SC

GENSLER

214 N. Tryon St., Ste. 2320
Charlotte, NC 28202
p: (704) 377-2725 • f: (704) 377-2807
e: kelli_taddonio@gensler.com
w: www.gensler.com

Established: 1965

Satellite Location(s): Raleigh, NC

Firm Principal(s): Ernie Munoz, AIA; John W. Gauden, AIA

Staff:
Administrative: 2 Architects: 13
Interior Designers: 7 Other: 1
Technical: 7

Work Focus:

Adaptive Reuse: 5% Commercial: 25%
Consulting: 10% Educational (Higher Education): 5%
Hospitality (Hotel): 5% Interior: 50%

Recent Projects:

The Duke Endowment, Charlotte, NC
SPX Headquarters, Charlotte, NC
Wells Fargo Wealth Management, Charlotte, NC
Turner, Charlotte, NC
NASCAR, Charlotte, NC
CBRE, Charlotte, NC

GODWIN ASSOCIATES, P.A.

505 N. Church St.
Charlotte, NC 28202
p: (704) 377-4051 • f: (704) 377-4053
e: george@godwinassociates.com
w: www.godwinassociates.com

Established: 1974

Firm Principal(s): George Godwin, AIA

Staff:
Administrative: 1 Architects: 1
Interns: 1 Technical: 1

Work Focus:

Commercial: 10% Hospitality (Hotel): 75%
Medical: 5% Parking/Automotive: 5%
Recreational: 5%

Recent Projects:

River Course Club House, Virginia Tech, Blacksburg, VA
Hampton Inn & Suites, Raleigh, NC
Sheraton 4 Points, Durham, NC
Holiday Inn, Matthews, NC
The Tower Condos, Charlotte, NC
Medical Office Building, Salisbury, NC

GOPPOLD ARCHITECTURE PC

1111 Metropolitan Ave., Ste. 700
Charlotte, NC 28204
p: (704) 334-2787 • f: (704) 334-2599
e: fgoppold@goppoldarch.com
w: www.goppoldarchitecture.com

Established: 2009

Firm Principal(s): Frank A. Goppold Jr., AIA

Staff:
Architects: 1 Technical: 1

Work Focus:

Commercial: 60% Consulting: 25%
Interior: 5% Remodeling/Additions: 5%
Residential: 5%

Recent Projects:

University Town Center, 240 ac. Retail Complex, Norman, OK
North Park Shops 20,000-Square-Foot Retail Multitenant Building
Altamira Shopping Village, Masterplan, Port Orange, FL
Spring Creek Village, Masterplan, Edmond, OK
North Park Shops II, 16K Retail, Norman, OK
Cafe Icon Sushi and Grille, Edmond, OK

GRAYDESIGN ARCHITECTURE, PA.

10720 Carmel Commons Blvd., Ste. 300, Charlotte, NC 28226
2822 Oxborough Dr., Matthews, NC 28105
p: (704) 401-7718 • f: (704) 752-9991
e: tony.gray@graydesignarchitecture.com
w: www.graydesignarchitecture.com

Established: 2006

Firm Principal(s): Tony Gray, AIA

Staff:
Architects: 1

Work Focus:

Hospitality (Restaurant): 5% Remodeling/Additions: 60%
Residential: 35%

Recent Projects:

Custom Waterfront Home, Lake Wylie, SC
Residential Addition and Kitchen Renovation, Charlotte, NC
Whole House Renovation, Charlotte, NC
Kitchen and Family Room Renovation, Charlotte, NC
Addition and Renovation, Lake Lure, NC
New Restaurant Upfit, Concord, NC

GRESHAM SMITH AND PARTNERS

201 S. College St., Ste. 110
Charlotte, NC 28244-0029
p: (704) 944-7970
w: www.greshamsmith.com

Established: 1967

Firm Principal(s): David King, AIA

Staff:
Administrative: 1 Architects: 2
Interns: 1 Other: 5

Work Focus:

Commercial: 34% Healthcare: 54%
Industrial: 12%

Recent Projects:

New Replacement Hospital and Medical Office Building, Novant
Health Mint Hill Medical Center, Mint Hill, NC
Bed Tower Renovations, Novant Health Presbyterian Medical
Center, Charlotte, NC
Charlotte Douglas International Airport Terminal Lobby Expansion,
Charlotte, NC

GUNAR EJUPS, AIA, ARCHITECT

5847 Eleanor Rigby Rd.
Charlotte, NC 28278
p: (704) 650-3743
e: gejups@bellsouth.net

Established: 2000

Firm Principal(s): Gunar Ejups, AIA

Staff:
Architects: 1

Work Focus:

Commercial: 12% Consulting: 100%
Educational (Higher Education): 12% Educational (K-12): 12%
Governmental/Institutional: 12% Hospitality (Hotel): 4%
Hospitality (Restaurant): 4% Hospitality (Spa): 4%
Industrial: 12% Multifamily Residential: 12%
Religious/Cultural: 12%

Recent Projects:

QA/QC Consulting on Multiple Building Types
Complex DD/CD Design

HAL TRIBBLE ARCHITECT

310 East Blvd., Ste. 6
Charlotte, NC 28203
p: (704) 333-7907
e: haltribble@bellsouth.net
w: www.haltribblearchitect.com

Established: 1980

Firm Principal(s): Hal Tribble, AIA Emeritus

Staff:

Administrative: 1 Architects: 1
Interns: 1

Work Focus:

Commercial: 30% Consulting: 5%
Remodeling/Additions: 30% Residential: 35%

Recent Projects:

OnSite Office Building, Charlotte, NC
Bennett Residence, Chapel Hill, NC
Regions Bank, Charlotte, NC
Modern Salon, Charlotte, NC
Marcus Offices, Charlotte, NC
Arnold and Smith Offices, Charlotte, NC

HALL A/E/C PA

501 N. Church St.
Charlotte, NC 28202
p: (704) 334-2101
e: dhall@hallaec.com
w: www.hallaec.com

Established: 1992

Satellite Location(s): Dallas, TX

Firm Principal(s): Dennis J. Hall, FAIA, FCSI; Jarrett B. Davis; Check Kirivong, PE

Staff:

Administrative: 2 Architects: 3
Construction Administrative: 1 Engineers: 2
Interns: 2 Technical: 3

Work Focus:

Commercial: 15% Consulting: 30%
Educational (K-12): 10% Governmental/Institutional: 5%
Hospitality (Hotel): 5% Multifamily Residential: 20%
Parking/Automotive: 5% Recreational: 5%
Residential: 5%

Recent Projects:

Chester Government Center Renovations, Chester, SC
Kemp Building Exterior Renovation, Huntersville, NC
Versant Mountain House, Asheville, NC
Piedmont Town Center, Charlotte, NC
Duke University Medical Center Specifications, Durham, NC
Bee Street Lofts Investigation, Charleston, SC

HDR ARCHITECTURE INC.

440 S. Church St., Ste. 1000
Charlotte, NC 28202
p: (704) 338-6700 • f: (704) 338-6760
e: julie.kern@hdrinc.com
w: www.hdrinc.com

Established: 1917/1956/2003

Firm Principal(s): J. Richard Alsop III, AIA, NCARB, LEED AP BD+C, Managing Principal; Bruce W. Moore, AIA, NCARB, Healthcare Principal; James R. Langlois, AIA, LEED AP, Federal Healthcare Principal; Katie Fricke, AIA, NCARB, LEED AP, Healthcare Planning Principal; James J. Atkinson, AIA, LEED AP, EDAC, Director Healthcare Planning

Staff:

Administrative: 2 Architects: 16
Interns: 2 Other: 4
Technical: 5

Work Focus:

Governmental/Institutional: 15% Healthcare: 85%

Recent Projects:

Vidant Cancer Center, Greenville, NC
Savannah Children's Hospital, Savannah, GA
Roper Hospital and MOB, Charleston, SC

HEMPHILL-RANDEL ASSOCIATES

P.O. Box 77438
Charlotte, NC 28271-7009
p: (704) 365-3636
e: fr-hra@carolina.rr.com
w: hemphill-randel.com

Established: 1916

Firm Principal(s): John Hemphill, AIA; Frank Randel, AIA

Staff:

Administrative: 1 Architects: 2
Technical: 1

Work Focus:

Commercial: 10% Educational (K-12): 5%
Governmental/Institutional: 80% Remodeling/Additions: 5%

Recent Projects:

Chatham County Detention Center, Pittsboro, NC
Brunswick County Administration Building, Bolivia, NC
Burke County Jail, Morganton, NC
Brunswick County Department of Social Services, Bolivia, NC
Alleghany County Library, Sparta, NC
Watauga County Courthouse, Boone, NC

IA | INTERIOR ARCHITECTS

201 S. Tryon St., Ste. 1450
Charlotte, NC 28202-0058
p: (704) 908-1541
w: www.interiorarchitects.com

Established: 1984

Satellite Location(s): Raleigh, NC; Atlanta, GA; Miami, FL

Firm Principal(s): Douglas Gigi; Angelo Lebron; David Bourke; Leah Barrett; Marlene Liriano; Beverly Horii; Holly Briggs; Tom Powers; Russell Manthly

Staff:

Administrative: 35 Architects: 84
Interior Designers: 175 Interns: 30
Other: 96 Technical: 153

Work Focus:

Adaptive Reuse: 20% Commercial: 100%
Healthcare: 10% Hospitality (Hotel): 30%
Industrial: 25% Interior: 100%
Medical: 15%

Recent Projects:

CPI Security Headquarters, Charlotte, NC
Tresata, Charlotte, NC
Coca-Cola Bottling Consolidated Company, Charlotte, NC
Teleflex, Morrisville, NC
Synchrony Financial, Charlotte, NC
CNL, Charlotte, NC

INSIGHT ARCHITECTS

1307 W. Morehead St., Ste. 108
Charlotte, NC 28208-5275
p: (704) 344-0445 • f: (704) 344-0446
e: info@insightarch.com
w: www.insightarch.com

Established: 2003

Firm Principal(s): Vincent Ciccarella, AIA; Kristina Held, AIA

Staff:

Architects: 2 Interior Designers: 1

Work Focus:

Commercial: 20% Educational (Higher Education): 20%
Educational (K-12): 40% Hospitality (Restaurant): 10%
Residential: 10%

Recent Projects:

Charlotte Lab School, Charlotte, NC
Nova's Corner, Charlotte, NC
VS Furniture Showroom, Charlotte, NC
CPCC Drumm Building Renovation, Charlotte, NC
Eisenring Residence, Asheville, NC
Community School of Davidson, Davidson, NC

INTEC GROUP, INC.

1920 Abbott St., #303
Charlotte, NC 28203
p: (704) 372-7910 • f: (704) 372-7911
e: emarfella@intecgroup.net
w: www.intecgroup.net

Certified MWBE: Yes

Established: 1984

Firm Principal(s): John Mang, AIA; Enzo Marfella, AIA

Staff:

Administrative: 1 Architects: 2
Interior Designers: 2 Interns: 1
Technical: 1

Work Focus:

Commercial: 15% Educational (Higher Education): 5%
Hospitality (Restaurant): 30% Industrial: 5%
Interior: 35% Multifamily Residential: 5%
Religious/Cultural: 5%



JAMES ROSS JOHNSON, JR., ARCHITECT

254 Huntley Pl.
Charlotte, NC 28207
p: (704) 333-5995 • f: (704) 333-5995
Established: 1966
Firm Principal(s): James R. Johnson Jr., AIA

Staff:
Architects: 1

Work Focus:
Commercial: 5% Consulting: 90%
Residential: 5%

JENKINS-PEER ARCHITECTS

112 S. Tryon St., Ste. 1300
Charlotte, NC 28284
p: (704) 372-6665
e: info@jenkinspeer.com
w: www.jenkinspeer.com

Established: 1978

Firm Principal(s): Benjamin D. Benson, AIA; Victor A. Jones Jr., AIA;
Rob Hsin, AIA; Dan Van Dyke, AIA

Staff:
Administrative: 1 Architects: 9
Construction Administrative: 2 Interior Designers: 1
Interns: 5 Other: 2

Work Focus:
Adaptive Reuse: 5% Commercial: 10%
Educational (Higher Education): 45% Governmental/Institutional: 5%
Industrial: 5% Interior: 5%
Multifamily Residential: 5% Religious/Cultural: 5%
Scientific: 10% Stadium/Sports: 5%

Recent Projects:

UNC Charlotte Health & Wellness Center
New Winkler Residence Hall, Appalachian State University
Rebekah Hall Renovation, Agnes Scott College, Decatur, GA
Harper Campus, Phase IV, CPCC
Memorial Stadium renovation, Mecklenburg County
Flex Lab, Centennial Biomedical Campus, Raleigh, NC

JIM GLEESON/DESIGN INTEGRATION, PLLC

6000J Gray Gate Ln.
Charlotte, NC 28210
p: (704) 469-3654
e: jgleeson@design-integration.net
w: www.design-integration.net

Established: 2004

Firm Principal(s): Jim Gleeson, AIA

Staff:
Architects: 1

Work Focus:
Commercial: 5% Consulting: 10%
Remodeling/Additions: 5% Residential: 80%

Recent Projects:

Hedlund Residence, Huntersville, NC
Roberts Green Homes, York, SC
Cavalier Residence, Heath Springs, SC
Nuri Residence, Lincoln County, NC
Thornton Residence, Lake Wylie, NC
Hicks Residence, Mooresville, NC

JOHN KOURY ARCHITECT

539 Mammoth Oaks
Charlotte, NC 28270
p: (704) 206-0212
e: john@jnkoury.com
w: www.jnkoury.com

Established: 2012

Firm Principal(s): John Koury, AIA

Staff:
Architects: 1

Work Focus:
Commercial: 50% Remodeling/Additions: 20%
Residential: 30%

Recent Projects:

Celgard, Concord, NC

JOSH ALLISON ARCHITECTURE

2031 Euclid Ave.
Charlotte, NC 28203
p: (704) 996-4949
e: josh@joshallisonarchitecture.com
w: www.joshallisonarchitecture.com

Established: 2010

Firm Principal(s): Josh Allison, AIA

Staff:
Architects: 1

Work Focus:
Commercial: 5% Multifamily Residential: 15%
Residential: 80%

KENNETH E. WHELCH ARCHITECT

2418 Oxford Pl.
Charlotte, NC 28207
p: (704) 372-1325 • f: (704) 372-1325
e: kwelch@bellsouth.net

Established: 1984

Firm Principal(s): Kenneth E. Whelch, AIA

Staff:
Architects: 1

Work Focus:
Remodeling/Additions: 90% Residential: 10%

Recent Projects:

Rayburn Residence Addition/Renovation, Charlotte, NC
Merrill Residence Addition and Renovation, Charlotte, NC
Byrd Residence Renovation, Charlotte, NC
Robbs Residence Renovation, Gaffney, SC

KENT LINEBERGER ARCHITECTURE, PLLC

2108 South Blvd., Ste. 103
Charlotte, NC 28203
p: (704) 334-6366
e: kent@klastudio.com
w: www.kentlineberger.com

Certified MWBE: Yes

Established: 1997

Firm Principal(s): Kent Lineberger, AIA

Staff:
Architects: 1 Interior Designers: 1
Other: 1

Work Focus:
Remodeling/Additions: 50% Residential: 50%

Recent Projects:

Lovett Home (New), Charlotte, NC
Deep Water Cay Cottage (New), Bahamas
Hopetown Cottage (New), Abaco, Bahamas
Corkscrew Cottage/Balsam Mountain Preserve, NC
Bundy Cottage Renovation, Charlotte, NC
Moran Home Renovation, Charlotte, NC

KSQ DESIGN

2115 Rexford Rd., Ste. 500
Charlotte, NC 28211
p: (704) 364-3400 • f: (704) 364-7080
e: jtaylor-johnson@ksq.design
w: www.ksq.design

Established: 1974

Satellite Location(s): Tulsa, OK; White Plains, NY; Grapevine, TX

Firm Principal(s): Wayne L. Gregory, AIA; Douglas C. Burns, AIA;
Dennis C. Robert, AIA

Staff:
Administrative: 4 Architects: 7
Construction Administrative: 1 Engineers: 3
Interns: 2 Technical: 8

Work Focus:
Educational (Higher Education): 50% Educational (K-12): 20%
Healthcare: 15% Multifamily Residential: 5%

Recent Projects:

Southeastern HealthPlex, Lumberton, NC
UNC Charlotte Oak Residence Hall Renovations, Charlotte, NC
UNC Charlotte, Elm, Maple and Pine Residence Halls Renovations, Charlotte, NC
Crowders Creek Elementary School Addition and Renovations, Clover, SC
Clemmons Medical Center Emergency Department and Ambulatory Surgery Center, Clemmons, NC
Appalachian State University Architectural Open-Ended Annual Services Agreement

LANE ARCHITECTURE, INC.

2633 Laburnum Ave.
Charlotte, NC 28205-6132
p: (704) 377-8036
w: www.barbaralanearchitecture.com

Established: 2014

Firm Principal(s): Barbara D. Lane, AIA

Work Focus:
Educational (Higher Education): 20% Governmental/Institutional: 80%
Remodeling/Additions: 80%

Recent Projects:

Mock Courtroom Renovation, Central Piedmont Community College, Huntersville, NC



LIQUID DESIGN, PC

1430 S. Mint St., Studio 105
Charlotte, NC 28203
p: (704) 338-9980
e: info@liquiddesign.net
w: www.liquiddesign.net

Established: 2000

Firm Principal(s): Michael D. Williams, AIA; Michael L. Standley, AIA

Staff:

Architects: 3
Interns: 2
Construction Administrative: 1

Work Focus:

Adaptive Reuse: 5%
Hospitality (Restaurant): 10%
Interior: 5%
Remodeling/Additions: 10%
Commercial: 30%
Hospitality (Spa): 5%
Recreational: 10%
Residential: 25%

Recent Projects:

Frontier Justice, Kansas City, MO
U.S. National Whitewater Center, Charlotte, NC
Velocitor Solutions Corporate Headquarters, Charlotte, NC
WhiteHaus, Lake Wylie, SC
Zhouse, Charlotte, NC
Encore Highrise Tower, Charlotte, NC

LITTLE

5815 Westpark Dr.
Charlotte, NC 28217
p: (704) 525-6350 • f: (704) 561-8700
e: mmcdougall@littleonline.com
w: www.littleonline.com

Established: 1964

Satellite Location(s): Durham, NC; Washington, DC; Newport Beach, CA; Orlando, FL

Firm Principal(s): Philip A. Kuttner, AIA; John C. Komisin, AIA; Jim Williams, AIA; Jim Thompson, AIA; Bruce Barteldt, AIA; Tim Morrison, AIA; John Walker, AIA; Ruth Cline, IIDA; Tomas Eliaeson, AIA; Tom Balke, AIA; Jeff Roark, AIA; Nancy Everhart, AIA

Staff:

Administrative: 65
Construction Administrative: 5
Interior Designers: 26
Landscape Designers: 5
Technical: 69
Architects: 86
Engineers: 29
Interns: 40
Other: 35

Work Focus:

Adaptive Reuse: 1%
Consulting: 1%
Educational (K-12): 5%
Healthcare: 6%
Remodeling/Additions: 1%
Commercial: 39%
Educational (Higher Education): 14%
Governmental/Institutional: 2%
Interior: 30%
Scientific: 1%

Recent Projects:

Symantec, Mountain View, CA
SE Telco, Greenville, SC
USC Lancaster Founders Hall, Lancaster, SC
Wells Fargo Securities, Charlotte, NC
Adventist Health System, Altamonte Springs, FL
Bunulu, Estero, FL

LOUIS WEEMS ANDERSON

1008 Goshen Pl.
Charlotte, NC 28211-2027
p: (704) 258-1930 • f: (704) 366-9110
e: manderson13@bellsouth.net

Firm Principal(s): Louis Weems Anderson

Staff:

Architects: 1

Work Focus:

Educational (Higher Education): 33%
Remodeling/Additions: 34%
Residential: 33%

Recent Projects:

Universal Technical Institute, Mooresville, NC
Sierra Residence Addition, Rock Hill, SC
Cowles Residence Renovations and Addition, Charlotte, NC
DP World Infographic

LS3P - CHARLOTTE OFFICE

227 W. Trade St., Ste. 700
Charlotte, NC 28202
p: (704) 333-6686 • f: (704) 333-2926
e: jefflloyd@ls3p.com
w: www.ls3p.com

Established: 1963

Satellite Location(s): Raleigh, NC; Wilmington, NC; 4 SC locations; 1 GA location

Firm Principal(s): Jeff Floyd, AIA, LEED AP; Chris Ions, AIA, LEED AP; David Loy, AIA, CDT, LEED AP; Mike Tribble, FAIA, RIBA; Paul Boney, FAIA; Charles Boney; Chris Boney; Laura Miller; Katherine Peele; Chris Roberts; Steve Hepler; Roger Attanasio; Scott Baker; James Williams; David Bellamy; Brian Bresg; John Kincheloe; Nathan Daniel (listing represents NC principals only)

Staff:

Administrative: 36
Construction Administrative: 10
Interns: 86
Technical: 9
Architects: 106
Interior Designers: 28
Other: 26

Work Focus:

Commercial: 40%
Educational (K-12): 16%
Healthcare: 12%
Religious/Cultural: 9%
Educational (Higher Education): 15%
Governmental/Institutional: 2%
Recreational: 1%
Residential: 1%

Recent Projects:

ASU Health Science Building, Boone, NC
Ballantyne AC Hotel, Charlotte, NC
Capital Towers, Charlotte, NC
300 S. Tryon, Charlotte, NC
CDIA Rental Car Parking Deck, Charlotte, NC
Stanley Middle School, Gaston County Schools, Gastonia, NC

LTARCHITECTURE

1400 Hartford Ave.
Charlotte, NC 28209
p: (704) 488-8799 • f: (704) 394-6235
e: luis@tochiki.com
w: www.ltarch-pllc.com

Certified MWBE: Yes

Established: 2014

Firm Principal(s): Luis Tochiki

Staff:

Administrative: 1
Construction Administrative: 1

Architects: 1

Work Focus:

Adaptive Reuse: 10%
Educational (Higher Education): 30%
Hospitality (Restaurant): 10%
Commercial: 20%
Governmental/Institutional: 20%
Remodeling/Additions: 10%

Recent Projects:

Levine Education Pavilion at Daniel Stowe Botanical Garden, Belmont, NC
Marand Office Building, Space Planning and Interior Layout, Charlotte, NC
Wild East Restaurant, Outdoor Dining Area Renovations, Charlotte, NC
Rebecca's Taste of the South, Kitchen Equipment Replacement, Charlotte, NC
Stratford YMCA Field Improvements and Gateway Study, Charlotte, NC
Elon Recreational Center, Charlotte, NC

LUTTMAN ARCHITECTURE

4804 Shadow Pine Dr.
Charlotte, NC 28269
p: (704) 921-2700 • f: (704) 921-2777
e: tlaine@bellsouth.net
w: www.luttmanarchitecture.com

Established: 1998

Firm Principal(s): Troy C. Luttman, AIA

Staff:

Architects: 1

Work Focus:

Adaptive Reuse: 10%
Educational (Higher Education): 25%
Recreational: 25%
Commercial: 25%
Industrial: 10%
Residential: 5%

Recent Projects:

Queens University of Charlotte West Dorm, Charlotte, NC
Mazzetta Park, Iredell County
Queens University of Charlotte Nursing School
Greve Office Building, Charlotte, NC
Friendship Sportsplex, Mecklenburg County Parks and Recreation

MARK A. JOHNSON, ARCHITECT

1900 Mount Isle Harbor Dr.
Charlotte, NC 28214
p: (704) 962-8269
e: majaja@carolina.rr.com

Established: 2004

Firm Principal(s): Mark Alden Johnson, AIA

Staff:

Architects: 1

Work Focus:

Commercial: 70%
Industrial: 30%



MCCLURE NICHOLSON MONTGOMERY ARCHITECTS

2108 South Blvd., Ste. 110
Charlotte, NC 28203
p: (704) 332-6763 • f: (704) 334-0262
e: cmcclure@mnarchitects.com
w: www.mnarchitects.com

Established: 1993

Firm Principal(s): Charles McClure, AIA; Miller Nicholson, AIA; Jim Montgomery, AIA

Staff:
Administrative: 1 Architects: 3
Interns: 1

Work Focus:
Adaptive Reuse: 10% Commercial: 5%
Historic Preservation: 20% Hospitality (Restaurant): 5%
Interior: 5% Medical: 5%
Multifamily Residential: 10% Remodeling/Additions: 10%
Residential: 30%

Recent Projects:
Farley Residence (5,000 Square Feet New), Charlotte, NC
Philips Lake House (3,500 Square Feet), Lake James, NC
Kraus Residence Renovation (5,000 Square Feet), Charlotte, NC
Atherton Mill Adaptive Reuse Upfits (60,000 Square Feet), Charlotte, NC
AIA Award-Winning Historic Cotton Factory Adaptive Reuse and Upfits (20,000 Square Feet), Rock Hill, SC
WB Moore Corporate Headquarters Adaptive Reuse (15,700 Square Feet, LEED Platinum), Charlotte, NC

MCCULLOCH ENGLAND ASSOCIATES ARCHITECTS

100 Queens Rd., Ste. 200
Charlotte, NC 28204
p: (704) 372-2740 • f: (704) 372-6278
e: marketing@mceaa.com
w: www.mccullochengland.com

Established: 1971

Firm Principal(s): Richard A. Henly, AIA; Larry E. May Jr., AIA; Grace O. Murray, AIA; Ellen S. Standish, AIA; Michael D. Rowell, AIA; Richard B. Butler, AIA

Staff:
Administrative: 2 Architects: 12
Interns: 1 Other: 1
Technical: 1

Work Focus:
Healthcare: 80% Medical: 18%
Religious/Cultural: 2%

Recent Projects:
Novant Health, Winston-Salem, NC
Scotland Memorial Hospital, Laurinburg, NC
FirstHealth Moore Regional Hospital, Pinehurst, NC
CarolinaEast, New Bern, NC
High Point Health System, High Point, NC
Cone Health, Annie Penn Hospital, Reidsville, NC

MERRIMAN SCHMITT ARCHITECTS, INC.

610 E. Morehead St.
Charlotte, NC 28202
p: (704) 377-1177 • f: (704) 377-3060
e: sschmitt@msacharlotte.com
w: www.msacharlotte.com

Established: 1996

Firm Principal(s): Steve Schmitt, AIA; John Koury, AIA; G. Craig Fleming

Staff:
Administrative: 1 Architects: 2
Interior Designers: 2 Interns: 2

Work Focus:
Commercial: 35% Hospitality (Restaurant): 5%
Industrial: 30% Interior: 30%

Recent Projects:
Microban International, Huntersville, NC
Heritage House Fabric, Concord, NC
Becton Dickinson, Four Oaks, NC
Revel Wine Cafe, Mooresville, NC
Selgard, Concord, NC
Husqvarna, Charlotte, NC

MEYER-GREESON-PAULLIN-BENSON

320 S. Tryon St., Ste. 222
Charlotte, NC 28202
p: (704) 375-1001 • f: (704) 333-3620
e: info@mgpba.com
w: www.mgpba.com

Established: 1979

Firm Principal(s): Sam W. Greeson, AIA; T. Mark Paullin, AIA; Matthew Benson, AIA

Staff:
Administrative: 1 Architects: 7
Interior Designers: 1 Interns: 4

Work Focus:
Commercial: 5% Interior: 15%
Multifamily Residential: 5% Remodeling/Additions: 20%
Residential: 45%

MILLER ARCHITECTURE

715 N. Church St., Ste. 140
Charlotte, NC 28202
p: (704) 377-8500
e: tonymiller@millerarchitecture.com
w: www.millerarchitecture.com

Established: 1996

Firm Principal(s): Tony F. Miller, AIA

Staff:
Architects: 1 Engineers: 1
Interns: 1 Technical: 1

Work Focus:
Adaptive Reuse: 5% Commercial: 5%
Governmental/Institutional: 5% Historic Preservation: 10%
Hospitality (Hotel): 5% Hospitality (Restaurant): 5%
Industrial: 5% Multifamily Residential: 25%
Public Safety: 5% Recreational: 5%
Religious/Cultural: 5% Remodeling/Additions: 10%
Residential: 20%

Recent Projects:
The Village at South Fork (Mixed-Use), Cramerton, NC
Ballantyne Commons (Apartments), Hendersonville, NC
Gaulden Monuments (Funerary Stone Manufacture and Show-room), Rock Hill, SC
Country Club of NC Pool and Amenities, Pinehurst, NC
South End Towns (Transit Corridor Townhomes), Charlotte, NC
Dotger Avenue Redo (Three House Renovations), Charlotte, NC

MIND'S EYE ARCHITECTURE, INC.

1950 Abbott St., Ste. 605
Charlotte, NC 28203
p: (704) 373-3101 • f: (704) 373-3101
e: mark.mucci@mindseyearchitecture.net
w: www.mindseyearchitecture.net

Established: 2003

Firm Principal(s): Mark D. Mucci, AIA

Staff:
Architects: 2 Interior Designers: 2
Interns: 4

Work Focus:
Commercial: 15% Hospitality (Hotel): 60%
Hospitality (Restaurant): 5% Industrial: 5%
Interior: 5% Medical: 10%

Recent Projects:
Cambria Hotel, Asheville, NC
TownPlace Suites, Auburn, AL
Blakeney Commons Commercial, Charlotte, NC
Cramer Mountain Office Condos, Cramerton, NC
Saddle River Range, The Woodlands, TX
Hyatt House, Miami, FL

MISTRI DESIGN GROUP, PC

1730 Amherst Pl.
Charlotte, NC 28204
p: (704) 607-2627
e: june@mistridesigngroup.com
w: www.mistridesigngroup.com

Certified MWBE: Yes

Established: 1998

Firm Principal(s): Adi M. Mistri, AIA

Staff:
Administrative: 1 Architects: 1
Interior Designers: 1 Interns: 2

Work Focus:
Adaptive Reuse: 15% Commercial: 10%
Educational (Higher Education): 15% Educational (K-12): 5%
Governmental/Institutional: 10% Historic Preservation: 5%
Hospitality (Restaurant): 10% Hospitality (Spa): 5%
Interior: 10% Remodeling/Additions: 15%

Recent Projects:
Bask on Seaboard, Charlotte, NC
WebsiteBiz, Charlotte, NC
Gaston College, Lena Sue Beam Building Addition/Renovation, Dallas, NC
The Fillmore, Charlotte, NC
GMI, Charlotte, NC
Crowder's Mountain State Park Ranger's Station, Kings Mountain, NC

MOORE ARCHITECTURE

7725 Rathlin Ct.
Charlotte, NC 28270
w: www.moorearch.net
Established: 1992
Satellite Location(s): Lynchburg, VA; Charlotte, NC; Atlanta, GA
Firm Principal(s): Kelvin Moore; Marques Moore; Mario Moore

Staff:
Administrative: 1 Architects: 3
Work Focus:
Commercial: 20% Educational (Higher Education): 5%
Educational (K-12): 5% Historic Preservation: 5%
Hospitality (Hotel): 5% Hospitality (Restaurant): 10%
Multifamily Residential: 10% Religious/Cultural: 25%
Residential: 15%

Recent Projects:
1014 North Tryon Offices, Charlotte, NC
Rae's Playze Daycare, Charlotte, NC
Campbell County Schools Complex, Lynchburg, VA
Second Baptist Church, Richmond, VA
James River Place Condominiums, Lynchburg, VA
LaMexicana Restaurant, Rome, GA

MORRIS-BERG ARCHITECTS

1401 W. Morehead St., Ste. 125
Charlotte, NC 28208-5600
p: (704) 552-5800 • f: (704) 552-7420
e: tberg@morrisberg.com
w: www.morrisberg.com

Established: 1974
Firm Principal(s): Todd Berg, AIA

Staff:
Administrative: 1 Architects: 4
Interior Designers: 3 Interns: 4
Technical: 2

Work Focus:
Commercial: 5% Educational (Higher Education): 5%
Educational (K-12): 70% Governmental/Institutional: 10%
Interior: 5% Remodeling/Additions: 5%

Recent Projects:
Montgomery Central High School, Troy, NC
Guilford Middle School, Greensboro, NC
CMS Language Immersion K-8 School, Charlotte, NC
Central Piedmont Community College, Charlotte, NC
Municipal Parking Deck, Concord, NC
UNCC Sycamore Hall Renovations, Charlotte, NC

MOSELEY ARCHITECTS, PC

11430 N. Community House Rd., Ste. 225
Charlotte, NC 28277
p: (704) 540-3755 • f: (704) 540-3754
e: ldemmel@moseleyarchitects.com
w: www.moseleyarchitects.com

Established: 1969
Satellite Location(s): Raleigh (Morrisville), NC; Richmond, VA; Virginia Beach, VA

Firm Principal(s): Daniel R. Mace, AIA; William B. Laughlin, AIA;
James N. Copeland, AIA; Anthony J. Bell, AIA; Stephanie B. Cooper,
AIA; William T. Brown, AIA

Staff:
Administrative: 34 Architects: 57
Construction Administrative: 22 Engineers: 40
Interior Designers: 9 Interns: 35
Technical: 9

Work Focus:
Educational (Higher Education): 30% Educational (K-12): 40%
Governmental/Institutional: 15% Public Safety: 10%
Residential: 5%

Recent Projects:
Kannapolis Middle School, Kannapolis City Schools, NC
Odell Elementary School, Cabarrus County Schools, NC
Bladen County Law Enforcement and Detention Center, NC
Nash County Courthouse and Sheriff's Office Expansion, NC
Public Safety Education Campus Renovation, Wake Technical
Community College, NC
Levine Campus Phase 3, Central Piedmont Community College, NC

MURRAY WHISNANT/ARCHITECTS

1251 East Blvd.
Charlotte, NC 28203
p: (704) 375-2788
e: murwhiz@aol.com

Established: 1976
Firm Principal(s): W. Murray Whisnant, FAIA

Staff:
Architects: 1
Work Focus:
Commercial: 50% Residential: 50%

NARMOUR WRIGHT

1815 S. Tryon St., Ste. A
Charlotte, NC 28203-3530
p: (704) 332-5668 • f: (704) 332-9556
e: nmaloyed@narmourwright.com
w: www.narmourwright.com

Established: 1997
Firm Principal(s): Thomas H. Wright III, AIA; Curtis Sloop

Staff:
Administrative: 2 Architects: 3
Interns: 2 Other: 1

Work Focus:
Adaptive Reuse: 10% Commercial: 20%
Multifamily Residential: 60% Religious/Cultural: 10%

Recent Projects:
Park & Kensington Apartments, Charlotte, NC
The Lexington Dilworth Apartments, Charlotte, NC
The Pumpouse Restaurant, Rock Hill, SC
Sovereign Grace Presbyterian Church, Charlotte, NC
Addison at Wyndham Clubhouse, Richmond, VA
The Dannelly at Catawba Senior Apartments, Charlotte, NC

NEIGHBORING CONCEPTS, PLLC.

1635 W. Trade St., Ste. 1A
Charlotte, NC 28216-5547
p: (704) 374-0916 • f: (704) 374-0916
e: corelutta@neighboringconcepts.com
w: www.neighboringconcepts.com

Certified MWBE: Yes
Established: 1996
Firm Principal(s): Darrel Williams, FAIA

Staff:
Administrative: 2 Architects: 5
Construction Administrative: 1 Interior Designers: 2
Interns: 5 Other: 2
Technical: 1

Work Focus:
Adaptive Reuse: 20% Commercial: 10%
Educational (Higher Education): 10% Governmental/Institutional: 10%
Multifamily Residential: 20% Parking/Automotive: 15%
Recreational: 15%

Recent Projects:
JCSU Mosaic Village Mixed-Use Development, Charlotte, NC
Mecklenburg County District Attorney Expansion, Charlotte, NC
CATS LYNX BLE Parking Decks, Charlotte, NC
Foster Village Network Center, Charlotte, NC
Renaissance Master Plan, Charlotte, NC
Romare Bearden Park, Charlotte, NC

NICHOLS ARCHITECTURE, PA

4126 Columbine Cir.
Charlotte, NC 28211
p: (704) 607-0336
e: nicholsb@queens.edu
w: www.queens.edu

Established: 2005
Firm Principal(s): Bill Nichols, AIA

Staff:
Architects: 1
Work Focus:
Consulting: 10% Educational (Higher Education): 90%

Recent Projects:
Queens University Main Campus Master Plan
Queens University Sports Complex Master Plan

O'BRIEN ARCHITECTURE, PLLC

808 Brookside Ave.
Charlotte, NC 28203
p: (704) 333-5336
e: info@obrienai.com
w: www.obrienai.com

Established: 1989
Firm Principal(s): Michael O'Brien, AIA

Staff:
Architects: 1
Work Focus:
Adaptive Reuse: 15% Commercial: 10%
Consulting: 15% Historic Preservation: 10%
Multifamily Residential: 25% Remodeling/Additions: 10%
Residential: 15%

Recent Projects:
Southside Neighborhood Revitalization, Durham, NC
Sunnybrook Apartments, Raleigh, NC
Skybridge Terrace, Charlotte, NC
Historic Geer Street Apartments Adaptive Reuse, Durham, NC
Classic Car Auto Showroom, Charlotte, NC
Historic Dilworth Home Addition, Charlotte, NC



ODELL ASSOCIATES INC.

212 S. Tryon St., Ste. 980
Charlotte, NC 28281
p: (704) 414-1000 • f: (704) 414-1111
e: info@odell.com
w: www.odell.com

Established: 1940

Satellite Location(s): Richmond, VA; Houston, TX; Shanghai

Firm Principal(s): Mike Woollen, AIA, LEED AP; Max Gray; Brad Bartholomew, AIA, LEED BD+C

Staff:
Administrative: 6 Architects: 7
Interns: 4 Other: 1

Work Focus:
Adaptive Reuse: 5% Commercial: 10%
Educational (Higher Education): 5% Healthcare: 35%
Hospitality (Hotel): 5% Multifamily Residential: 10%
Recreational: 5% Remodeling/Additions: 5%
Stadium/Sports: 20%

Recent Projects:
Davidson Athletic Complex, Davidson, NC
Levine Cancer Institute, Charlotte, NC
Bojangles' Coliseum Renovations, Charlotte, NC

ONE M ARCHITECTURE, PLLC

8326 Pineville Matthews Rd., Ste. 407, #471636
Charlotte, NC 28226
p: (704) 840-7397
e: info@onemarchitecture.com
w: www.onemarchitecture.com

Established: 1994

Firm Principal(s): Steven L. Meyer, AIA

Staff:
Administrative: 1 Architects: 1
Technical: 1

Work Focus:
Commercial: 50% Hospitality (Restaurant): 20%
Medical: 20% Religious/Cultural: 10%

Recent Projects:
Blakeney Crossing, Charlotte, NC
Austin Village, Indian Trail, NC
FMC Dialysis Clinic, Siler City, NC
FMC Dialysis Clinic, Supply, NC
FMC Dialysis Clinic, New Bern, NC
FMC Dialysis Clinic, Angier, NC

ONE ON ONE DESIGN

2719 Lilly Mill Rd.
Charlotte, NC 28210
p: (704) 643-8697 • f: (704) 643-8621
e: cltvetretos@carolina.rr.com

Established: 2000

Firm Principal(s): Constantine N. Vrettos, AIA

Staff:
Administrative: 1 Architects: 1
Technical: 1

Work Focus:
Adaptive Reuse: 10% Commercial: 65%
Historic Preservation: 5% Hospitality (Restaurant): 10%
Industrial: 5% Remodeling/Additions: 5%

Recent Projects:
Holy Trinity Greek Orthodox Cathedral, SwimMAC, Ilios Noche
Restaurant, Pinecroft Shopping Center, Sleep Inn, Meritor, Wallace
Construction Co.
Nectarios Greek Orthodox Church, Charlotte, NC
Renaissance Shopping Center, Kannapolis, NC
Indigo Corners, Durham, NC

ONXLEY ARCHITECTURE

4415 Monroe Rd.
Charlotte, NC 28205-7754
p: (704) 376-8852
e: onxley@onxley.com
w: www.onxley.com

Established: 1993

Firm Principal(s): Stephen L. Onxley

Staff:
Administrative: 1 Architects: 1
Interns: 1 Technical: 2

Work Focus:
Adaptive Reuse: 5% Commercial: 20%
Consulting: 1% Educational (Higher Education): 1%
Educational (K-12): 10% Governmental/Institutional: 2%
Healthcare: 10% Historic Preservation: 5%
Hospitality (Hotel): 5% Hospitality (Restaurant): 2%
Interior: 10% Medical: 1%
Multifamily Residential: 1% Parking/Automotive: 1%
Recreational: 5% Religious/Cultural: 10%
Residential: 10% Stadium/Sports: 1%

Recent Projects:
Sovereign Grace Presbyterian Church, Charlotte, NC
Kinetic Heights Challenge Center, Charlotte, NC
Camp Canaan, Rock Hill, SC
McLeod Residential Re-Entry Center, Charlotte, NC
Central Elementary School, Albemarle, NC
Firethorne Country Club, Marvin, NC

PAUL BRASWELL ARCHITECT PA

1850 E. 3rd St., Ste. 320
Charlotte, NC 28204-3243
p: (704) 332-2951 • f: (704) 330-6913
e: paul.braswell@cpcc.edu

Established: 1959

Firm Principal(s): Paul Braswell, AIA; Martha S. Braswell, AIA

Staff:
Administrative: 2 Architects: 2
Interior Designers: 5 Interns: 18
Other: 2 Technical: 36

Work Focus:
Commercial: 50% Residential: 50%

PEASE ENGINEERING AND ARCHITECTURE, PC

1520 South Blvd., Ste. 200
Charlotte, NC 28203
p: (704) 376-6423 • f: (704) 332-6177
e: mbarnes@pease-ae.com
w: www.pease-ae.com

Established: 1938

Satellite Location(s): Gastonia, NC; Salisbury, NC

Firm Principal(s): Mike Barnes, PE; Don Garbrick, PE

Staff:
Administrative: 3 Architects: 1
Construction Administrative: 2 Engineers: 7
Technical: 8

Work Focus:
Adaptive Reuse: 5% Commercial: 5%
Educational (Higher Education): 30% Educational (K-12): 5%
Governmental/Institutional: 35% Industrial: 5%
Interior: 10% Remodeling/Additions: 5%

Recent Projects:
David Belk Cannon Health Education Institute, Gaston College, NC
Supreme Court Justice Building Renovation, Raleigh, NC
ASU Library, Boone, NC
UNC Charlotte PORTAL, Charlotte, NC
UNCC Science and Technology Building, Charlotte, NC
UNCC College of Health and Human Services, Charlotte, NC

PEER ARCHITECTURE

1501 Queens Rd. W.
Charlotte, NC 28207
p: (704) 906-3773
e: joddypeer@gmail.com

Established: 2009

Firm Principal(s): Gerard W. Peer, FAIA

Staff:
Administrative: 1 Architects: 1

Work Focus:
Adaptive Reuse: 5% Commercial: 10%
Governmental/Institutional: 20% Historic Preservation: 5%
Residential: 60%

Recent Projects:
McColl Residence, Charlotte, NC
Wilcox Residence, New York, NY
The Duke Mansion Charlotte, NC
Riopel Residence Charlotte, NC
Eubanks Residence, Kiawah Island, SC

PERKINS EASTMAN

520 W. 6th St.
Charlotte, NC 28202
p: (704) 940-0501 • f: (704) 362-4602
e: d.segmiller@perkinseastman.com
w: www.perkinseastman.com

Established: 1981

Satellite Location(s): New York, NY; Pittsburgh, PA; Washington, DC

Firm Principal(s): David J. Segmiller, FAIA; Pat Burke, AIA; Brad Crotts, AIA; Sanjay Parmar, AIA; Mark Searls, AIA

Staff:
Administrative: 2 Architects: 13
Interior Designers: 5 Interns: 18
Other: 2 Technical: 36

Work Focus:
Commercial: 10% Educational (Higher Education): 15%
Educational (K-12): 10% Healthcare: 25%
Interior: 10% Medical: 10%
Multifamily Residential: 20%

Recent Projects:
Crystal Spring CCRC, Annapolis, MD
UNCC South Village Dining Hall, Charlotte, NC
High Point University Various Projects, High Point, NC
Guilford Technical Community College, New Northwest Campus,
Greensboro, NC
Cambridge Health Assisted Living, Charlottesville, VA
Methodist Manor of the Pee Dee, Florence, SC

PERKINS+WILL

330 S. Tryon St., Ste. 300
Charlotte, NC 28202
p: (704) 972-5600 • f: (704) 972-5601
w: www.perkinswill.com

Established: 1989

Satellite Location(s): Research Triangle Park, NC

Firm Principal(s): Phil Freelon, AIA; Kevin Turner, AIA; David Brownlee

Staff:

| | |
|--------------------------------|-----------------------|
| Administrative: 1 | Architects: 9 |
| Construction Administrative: 1 | Interior Designers: 6 |
| Interns: 3 | Technical: 4 |

Work Focus:

| | |
|-------------------------|-------------------------------------|
| Commercial: 15% | Educational (Higher Education): 20% |
| Educational (K-12): 10% | Governmental/Institutional: 10% |
| Healthcare: 25% | Hospitality (Hotel): 5% |
| Industrial: 5% | Interior: 25% |
| Medical: 10% | Scientific: 15% |

Recent Projects:

New Belgium Brewing, Asheville, NC
Cone Health North Tower, Greenboro, NC
Appalachian State University Living Learning Center, Boone, NC
UNC Chapel Hill Imaging Research Building, Chapel Hill, NC
East Carolina University, Student Union, Greenville, NC
VA Medical Building, Fayetteville, NC

PERLMUTTER ARCHITECTS

850 Longbow Rd.
Charlotte, NC 28211
p: (704) 254-3056
e: dp@dickperlmutter.com
w: www.perlmutterarchitect.com

Established: 2010

Firm Principal(s): Dick Perlmutter, AIA

Staff:

Architects: 1

Work Focus:

| | |
|--------------------------|------------------------------------|
| Adaptive Reuse: 15% | Commercial: 20% |
| Consulting: 5% | Educational (Higher Education): 5% |
| Educational (K-12): 10% | Historic Preservation: 15% |
| Hospitality (Hotel): 10% | Interior: 10% |
| Religious/Cultural: 5% | Remodeling/Additions: 20% |

Recent Projects:

Idlewild Elementary School, Charlotte, NC
Colony Theater Restoration, Miami Beach, FL
Pilot Mountain Elementary School, Pilot Mountain, NC
Johnson and Wales University, Miami, FL
Miami City Ballet, Miami Beach, FL
South Side Dance Center, Charlotte, NC

R & M GROUP-NC, PLLC ARCHITECTS

205 Regency Executive Park Dr., Ste. 112
Charlotte, NC 28217
p: (704) 909-7081
e: william.rakatsky@r-mgroup.com
w: www.r-mgroup.com

Established: 2009

Firm Principal(s): William J. Rakatsky, FAIA, CSI; William A. Munyan, AIA, CSI

Staff:

Architects: 2

Work Focus:

| | |
|------------------------------|--------------------------|
| Commercial: 5% | Consulting: 60% |
| Hospitality (Hotel): 5% | Medical: 5% |
| Multifamily Residential: 15% | Remodeling/Additions: 5% |
| Residential: 5% | |

Recent Projects:

Life Safety Code Survey, Madigan Army Medical Center, Tacoma, WA
Apartments Code Review, Quality Control and Specifications, Various Locations
Rex Hospital Additions/Renovations Code Consulting, Raleigh, NC
Legal Cases Expert Witnessing, Code/Materials/Contract Research, Various Locations
U.S. Army Fort Belvoir Renovations, Specifications, VA
Parking Garage ADA Analysis, Charlotte, NC

RBA GROUP

122 W. Bland St.
Charlotte, NC 28203-4102
p: (704) 344-9098 • f: (704) 344-9099
e: cbyers@therbagroup.com
w: www.therbagroup.com

Established: 1999

Firm Principal(s): Christopher Byers, AIA; Rob Richardson; Dave Malushsky

Staff:

| | |
|--------------------------------|-----------------------|
| Administrative: 2 | Architects: 6 |
| Construction Administrative: 1 | Interior Designers: 5 |
| Interns: 7 | Other: 1 |
| Technical: 6 | |

Work Focus:

| | |
|---------------------------------|-------------------------------|
| Adaptive Reuse: 5% | Commercial: 5% |
| Governmental/Institutional: 10% | Historic Preservation: 5% |
| Hospitality (Hotel): 30% | Hospitality (Restaurant): 10% |
| Hospitality (Spa): 5% | Industrial: 5% |
| Interior: 10% | Multifamily Residential: 5% |
| Recreational: 5% | Remodeling/Additions: 5% |

Recent Projects:

U.S. Attorney Office, Louisville, KY
Hilton Hotel, Greenville, SC
Mixed-Use Hotel/Retail, Carrboro, NC
Historic Hilton Hotel, Rochester, NY
Johnson and Wales Dining Hall, Charlotte, NC
Essex Restaurant, Charlotte, NC

REDLINE DESIGN GROUP PA

1023 W. Morehead St., Ste. 220
Charlotte, NC 28208
p: (704) 377-2990 • f: (704) 377-2909
e: deve@redlinedg.com
w: www.redlinedg.com

Established: 2002

Firm Principal(s): David Eve, AIA; Brooks Runkle, AIA; Thomas Duzan, AIA

Staff:

| | |
|-----------------------|---------------|
| Administrative: 3 | Architects: 7 |
| Interior Designers: 5 | Interns: 13 |
| Technical: 4 | |

Work Focus:

| | |
|--------------------------------|------------------------------------|
| Commercial: 35% | Educational (Higher Education): 3% |
| Governmental/Institutional: 5% | Hospitality (Restaurant): 8% |
| Industrial: 5% | Interior: 20% |
| Medical: 5% | Parking/Automotive: 8% |
| Religious/Cultural: 3% | Remodeling/Additions: 10% |

Recent Projects:

Northlake Automall, Charlotte, NC
Bank of America Lobby, Charlotte, NC
Southpoint Automall, Durham, NC
Suntrust Bank, NC, FL and VA
Ingersoll Rand, Davidson, NC
Innovation Park, Charlotte, NC

RJG ARCHITECT, P.A.

5200 Sardis Rd.
Charlotte, NC 28270
p: (704) 442-9005
e: goodsteinr@bellsouth.net
w: www.architect-contractor.com

Established: 1997

Firm Principal(s): Ronald J. Goodstein, AIA

Staff:

| | |
|-------------------|---------------|
| Administrative: 1 | Architects: 1 |
|-------------------|---------------|

Work Focus:

| | |
|---------------------------|------------------------------|
| Adaptive Reuse: 5% | Commercial: 20% |
| Consulting: 10% | Healthcare: 5% |
| Historic Preservation: 5% | Hospitality (Restaurant): 5% |
| Industrial: 15% | Interior: 5% |
| Medical: 5% | Multifamily Residential: 5% |
| Parking/Automotive: 5% | Religious/Cultural: 5% |
| Remodeling/Additions: 5% | Residential: 5% |

Recent Projects:

Stratford @ Pelican Bay, Naples, FL
Charlotte House Condominiums, Charlotte, NC
Komolo Foods, Charlotte, NC
Empire Distributors of NC, Arden, NC
Fayetteville Mini-Storage and Laundromat, Fayetteville, NC
Medical Office, Pineville, NC



ROBERT JOHNSON ARCHITECTS, INC.

1808 W. Morehead St.
Charlotte, NC 28208
p: (704) 342-1058
e: info.rjarchitects.com
w: www.rjarchitects.com

Established: 1988

Firm Principal(s): Robert Johnson, AIA

Staff:

Administrative: 2
Interior Designers: 1
Other: 1

Architects: 2
Interns: 1
Technical: 8

Work Focus:

Commercial: 30%
Hospitality (Restaurant): 10%
Interior: 10%

Educational (K-12): 5%
Industrial: 10%
Medical: 35%

Recent Projects:

Tega Cay Children's Academy, Tega Cay, SC
Plantation Retail Renovation, Charlotte, NC
US Foods, Tempe, AZ
Southeastern Freight, Lubbock, TX
Thunderbird Charter School, Charlotte, NC
Southern States Retail, Monroe, NC

RPA DESIGN, P.C.

5960 Fairview Rd., Ste. 500
Charlotte, NC 28210
p: (704) 887-3500 • f: (704) 887-3507
e: rick.peterson@rpadesign.net
w: www.rpadesign.net

Established: 1997

Satellite Location(s): Cary, NC

Firm Principal(s): J. David Ramsey, AIA, Managing Principal; Rick E. Peterson, AIA, Managing Principal; Cullen Keen, AIA, Associate Principal; Frank Freeman, AIA, Associate Principal; Robert Heffner, Associate Principal; John D. Ramsey, Associate Principal

Staff:

Administrative: 2
Construction Administrative: 1
Interns: 3

Architects: 6
Interior Designers: 4

Recent Projects:

W.G. Hefner Veterans Administration Medical Center Hospice Addition and Long-Term Care Renovations, Salisbury, NC
Health Pavilion Hoke and Campus Master Plan, Raeford, NC
Gaston Memorial Hospital, Renovations, Gastonia, NC
Appalachian Place at Chestnut Ridge, Blowing Rock, NC
South Dakota State Veterans Home, Replacement Facility, Hot Springs, SD
Madison County Hospital, Replacement Facility, Madison, SD

RS&H ARCHITECTS.ENGINEERS.PLANNERS, INC.

1520 South Blvd., Ste. 200
Charlotte, NC 28203
p: (704) 752-0610 • f: (704) 541-3081
e: james.hawkes@rsandh.com
w: www.rsandh.com

Established: 1941

Satellite Location(s): Jacksonville, FL; Raleigh, NC; 32 offices nationally

Firm Principal(s): Jim Hawkes, AIA; Chad Critcher, PE

Staff:

Administrative: 1
Engineers: 10
Interns: 3

Architects: 3
Interior Designers: 1
Technical: 4

Work Focus:

Commercial: 80%
Interior: 10%

Industrial: 5%
Medical: 5%

SCOPE ARCHITECTURAL CONSULTING, PLLC

11440 Carmel Commons Blvd., Ste. 105
Charlotte, NC 28226
p: (704) 341-9800 • f: (704) 341-9822
e: steve@scopeac.com
w: www.scopeac.com

Established: 2006

Firm Principal(s): Steven D. Engelhardt, AIA

Staff:

Administrative: 1
Technical: 4

Architects: 1

Recent Projects:

Bausch+Lomb, Process Tank Area Building Expansion Project, Greenville, SC
Alevo Production Building Expansion and Renovations, Concord, NC
DDR Corp. Retail Uptit, Cotswold Village, Charlotte, NC
Clariant Corporation, Office and Restroom Renovations, Charlotte, NC
Draught Sports and Craft Beer Bar, Charlotte, NC
Kingdom Christian Church Renovations, Charlotte, NC

SFL+A ARCHITECTS

P.O. Box 220747
Charlotte, NC 28222
p: (704) 654-5372 • f: (919) 573-6352
e: mwwrznyniak@sfla.biz
w: www.sfla.biz

Established: 1982

Satellite Location(s): Fayetteville, NC; Raleigh, NC

Firm Principal(s): Robert Ferris, AIA; Eric Lindstrom, AIA; Ronald Rice, CSI; Thomas Hughes, AIA; Barry Buckman, AIA, GGP; Dan Robinson, AIA

Staff:

Administrative: 5
Construction Administrative: 7
Interior Designers: 1

Architects: 13
Engineers: 1
Interns: 2

Work Focus:

Educational (Higher Education): 30%
Governmental/Institutional: 25%
Recreational: 5%

Educational (K-12): 30%
Public Safety: 5%
Religious/Cultural: 5%

Recent Projects:

Poplar Springs Elementary School, King, NC
Briar Chapel Middle School, Chatham County, NC
Eastern Guilford High School, Gibsonville, NC
Northern Guilford High School, Guilford County, NC
Southeastern Middle School Addition and Renovation, Walnut Cove, NC
Fayetteville State University Renaissance Hall, Fayetteville, NC

SHOOK KELLEY, INC.

2151 Hawkins St., Ste. 400
Charlotte, NC 28203
p: (704) 377-0661 • f: (704) 377-0953
e: brendalally@shookkelley.com
w: www.shookkelley.com

Established: 1992

Satellite Location(s): Los Angeles, CA

Firm Principal(s): Terry Shook, FAIA; Greg Long, AIA; Stan Rostas, AIA, IIDA; Michael Dunning, AIA; Tom Goodwin, AIA

Staff:

Administrative: 1
Interior Designers: 1
Technical: 1

Architects: 7
Other: 5

Work Focus:

Adaptive Reuse: 10%
Consulting: 20%
Historic Preservation: 5%
Interior: 10%
Remodeling/Additions: 5%

Commercial: 20%
Educational (K-12): 20%
Hospitality (Restaurant): 5%
Multifamily Residential: 5%

Recent Projects:

Biltmore Park, Asheville, NC
Union Presbyterian Seminary, Charlotte, NC
Brightwalk, Charlotte, NC
Veridea, Apex, NC
The Mills, Charlotte, NC
Mountain Island Charter School, Mount Holly, NC

STARR DESIGN

1435 W. Morehead St., Ste. 240
Charlotte, NC 28208
p: (704) 377-5200
e: steve@starrdesignnteam.com
w: www.starrdesignnteam.com

Established: 2007

Firm Principal(s): Steven A. Starr, AIA

Staff:

Administrative: 3
Interior Designers: 2.5
Other: 20

Architects: 3
Interns: 6

Work Focus:

Adaptive Reuse: 5%
Hospitality (Restaurant): 70%

Commercial: 15%
Interior: 10%

Recent Projects:

Original ChopShop, Branding and Prototype, Arizona
bellagreen, Branding and Prototype, Texas
Firebirds Wood Fired Grill, Prototype, Jacksonville, FL
Zoes Kitchen, Multi-Regional Expansion
REEDS Jewelers, Prototype and Multi-Regional Expansion
The Cowfish, Birmingham, AL



STEWART & CONNERS ARCHITECTS, PLLC

3731 Latrobe Dr., Ste. 100
Charlotte, NC 28211-1362
p: (704) 365-3941 • f: (704) 365-3942
e: dconners@sc-architects.com
w: www.sc-architects.com

Established: 2004

Firm Principal(s): Dana E. Connors, AIA; James B. Stewart, AIA

Staff:

| | |
|-------------------|---------------|
| Administrative: 1 | Architects: 4 |
| Interns: 1 | Technical: 1 |

Work Focus:

| | |
|--------------------------|------------------------------|
| Consulting: 5% | Healthcare: 25% |
| Hospitality (Hotel): 10% | Multifamily Residential: 40% |
| Residential: 20% | |

Recent Projects:

Luther Crest Retirement Community, Allentown, PA
Sharon Towers Dining Renovations, Charlotte, NC
Alamance House, Burlington, NC
Rydal Park Skilled Nursing Addition, Rydal, PA
Broomall Presbyterian Village Nursing Renovations, Broomall, PA
Brow Wood Assisted Living, Lookout Mountain, GA

STOUTSTUDIO.ARCHITECTURE

215 N. Pine St., Unit 906
Charlotte, NC 28202-2093
p: (704) 640-7544
e: gray@stoutstudio.com
w: www.stoutstudio.com

Established: 1989

Satellite Location(s): Salisbury, NC; Watercolor, FL

Firm Principal(s): Gray Stout, AIA

Staff:

| | |
|---------------|------------|
| Architects: 1 | Interns: 1 |
|---------------|------------|

Work Focus:

| | |
|------------------------------|---------------------------|
| Adaptive Reuse: 5% | Commercial: 5% |
| Multifamily Residential: 20% | Remodeling/Additions: 10% |
| Residential: 60% | |

Recent Projects:

111 E. Broad St., Statesville Restaurant Interior Upfit and Historic Restoration
OLC Catholic Church Charlotte Restoration and Master Plan
Fisher Residence Addition, Historic District, Salisbury
Goins/Pottery 101 Roof Deck Addition, Historic Downtown Salisbury
Black Residence Renovation Landfall, Wilmington, NC
Goodnight Residence Renovation Midcentury Modern, Country Club of Salisbury

TABOR ARCHITECTURE

127 W. Worthington Ave., Ste. 270
Charlotte, NC 28203
p: (704) 770-1000
e: john.tabor@taborarchitecture.com
w: www.taborarchitecture.com

Established: 2010

Firm Principal(s): John H. Tabor, AIA

Staff:

| | |
|--------------------------------|---------------|
| Administrative: 1 | Architects: 1 |
| Construction Administrative: 1 | Interns: 2 |
| Other: 1 | |

Work Focus:

| | |
|-----------------|-----------------|
| Commercial: 15% | Healthcare: 65% |
| Scientific: 20% | |

Recent Projects:

Wake Forest Baptist Health Outpatient Center, Clemmons, NC
Wake Forest Baptist Health Spine Center, Clemmons, NC
Wake Forest Baptist Health Family Practice, Winston-Salem, NC
Wake Forest Baptist Health Family Practice, Lewisville, NC
Lowes Corporate Support Center, Wilkesboro, NC
Lowes CSC-W Amenities, Wilkesboro, NC

THE FWA GROUP, PA

500 East Blvd.
Charlotte, NC 28203
p: (704) 332-7004 • f: (704) 332-6829
e: s.mccall@fwagroup.com
w: www.fwagroup.com

Established: 1953

Satellite Location(s): Hilton Head Island, SC

Firm Principal(s): Stephen A. McCall, AIA; Gary R. Lang, AIA; Gary L. Hubler, AIA; Barry H. Taylor, AIA

Staff:

| | |
|-------------------|---------------|
| Administrative: 3 | Architects: 7 |
| Interns: 5 | |

Work Focus:

| | |
|--------------------------|-------------------------------------|
| Commercial: 5% | Educational (Higher Education): 30% |
| Educational (K-12): 20% | Governmental/Institutional: 5% |
| Healthcare: 5% | Hospitality (Restaurant): 5% |
| Recreational: 10% | Religious/Cultural: 5% |
| Remodeling/Additions: 5% | Scientific: 10% |

Recent Projects:

UNC Charlotte, Levine Hall, Charlotte, NC
Charlotte-Mecklenburg Schools, J.M. Alexander Middle School, Charlotte, NC
Central Piedmont Community College, Advanced Technology Center, Charlotte, NC
Charlotte-Mecklenburg Schools, K-8 South School, Charlotte, NC
Island Recreation Center, Hilton Head Island, SC
TPC Piper Glen Clubhouse Renovations, Charlotte, NC

THE HOUSING STUDIO, PA

333 W. Trade St., Ste. 300
Charlotte, NC 28202
p: (704) 333-7862
e: ctravis@housingstudio.com
w: www.housingstudio.com

Established: 1996

Satellite Location(s): Raleigh, NC; Charleston, SC

Firm Principal(s): Charles L. Travis III, FAIA; David F. Furman, FAIA

Staff:

| | |
|-------------------|----------------|
| Administrative: 2 | Architects: 15 |
| Interns: 17 | |

Work Focus:

| | |
|---------------------------|------------------------------|
| Adaptive Reuse: 5% | Commercial: 15% |
| Historic Preservation: 5% | Multifamily Residential: 60% |
| Parking/Automotive: 10% | Residential: 5% |

Recent Projects:

Woodfield Southpark (Residential Midrise), Charlotte, NC
88 Steele, Residential High-Rise, Denver, CO
Fountains Uptown, Residential Five-Story, Charlotte, NC
Woodfield, James Island, Residential Mixed-Use, Charleston, SC
NorthwoodRavin, Bradford, Residential Mixed-Use, Cary, NC
Spectrum, The Mint, Residential Five-Story, Charlotte, NC

THE POTEET GROUP

310 Sardis View Ln.
Charlotte, NC 28270
p: (704) 364-2543 • f: (704) 321-0286
e: bruce.poteet@thepoteetgroup.com
w: www.thepoteetgroup.com

Established: 1988

Firm Principal(s): Bruce C. Poteet, AIA

Staff:

| |
|---------------|
| Architects: 1 |
|---------------|

Work Focus:

| |
|------------------|
| Consulting: 100% |
|------------------|

THE WILSON GROUP

2113 Commonwealth Ave., P.O. Box 5510 (28299)
Charlotte, NC 28205
p: (704) 331-9747
e: kim@twgarchitects.com
w: www.twgarchitects.com

Established: 1999

Firm Principal(s): Brian Wilson, AIA; Travis Pence, AIA

Staff:

| | |
|-------------------|---------------|
| Administrative: 1 | Architects: 2 |
| Interns: 3 | |

Work Focus:

| | |
|-------------------------|-----------------|
| Commercial: 50% | Interior: 25% |
| Parking/Automotive: 20% | Residential: 5% |

Recent Projects:

Charlotte Douglas International Airport, Concourse E Expansion (Phase 8) and American Airlines Express Addition, Charlotte, NC
Charlotte Douglas International Airport, Terminal Renovation Program, Concourse C, Charlotte, NC
Florence Regional Airport, New Air Rescue Firefighting (ARFF) and Public Safety Building, Florence, SC
Charlotte-Monroe Executive Airport, Corporate Aircraft Hangar, Monroe, NC
Coastal Carolina Regional Airport, Master Plan Update, New Bern, NC
Fayetteville Regional Airport New Terminal Renovation/Expansion and Master Plan, Fayetteville, NC



THOMAS P. TURNER FAIA ARCHITECT

3225 Wickersham Rd.
Charlotte, NC 28211
p: (704) 364-0829 • f: (704) 770-0475
e: tpturner13@bellsouth.net

Established: 1977

Firm Principal(s): Thomas P. Turner, FAIA

Staff:
Administrative: 1 Architects: 1

Work Focus:
Consulting: 100%

TOBIN, PLLC

333 W. Trade St., Unit 350
Charlotte, NC 28202-1978
p: (980) 237-6822 • f: (980) 237-6822
e: info@tobinarch.com
w: www.tobinarchitecture.com

Established: 1999

Satellite Location(s): Raleigh, NC

Firm Principal(s): David S. Tobin, AIA, NCARB; John Reese, AIA, NCARB

Staff:
Administrative: 1 Architects: 2
Interior Designers: 1 Interns: 3

Work Focus:
Commercial: 20% Governmental/Institutional: 20%
Hospitality (Restaurant): 20% Interior: 20%
Religious/Cultural: 20%

Recent Projects:
American Airlines Mail Facility, Charlotte Douglas International Airport
City of Charlotte Fire Department Headquarters, Charlotte, NC
Johnson and Wales University Residence Hall Upgrades, Charlotte, NC
Theatre Charlotte, Renovation and Expansion Planning and Design, Charlotte, NC
Carolinas Aviation Museum, Master Planning, Programming and Design Concept Development, Charlotte, NC
NASCAR Hall of Fame, Exhibit Space Architecture and Overall Construction Administration, Charlotte, NC

WAGNER MURRAY ARCHITECTS, P.A.

601 S. Cedar St., Studio 101
Charlotte, NC 28202
p: (704) 372-8603
e: cbaker@wagnermurray.com
w: www.wagnermurray.com

Established: 1990

Firm Principal(s): David Wagner, AIA; Michael Murray, AIA

Staff:
Administrative: 1 Architects: 2
Interior Designers: 2 Technical: 2

Work Focus:
Commercial: 40% Hospitality (Hotel): 10%
Hospitality (Restaurant): 10% Industrial: 5%
Interior: 10% Stadium/Sports: 25%

Recent Projects:
Bank of America Stadium, Charlotte, NC
Raymond James Stadium, Tampa, FL
Lumiere Restaurant, Charlotte, NC
IMF Amphitheater, Dallas, TX
University of Findlay, Findlay, OH
DoubleTree Hotel, Charlotte, NC

WASMERKEELING ARCHITECTS P.C.

3020 Airlie St.
Charlotte, NC 28205
p: (704) 458-2613
e: peter@wasmerkeeling.com
w: wasmerkeeling.com

Established: 2010

Firm Principal(s): Peter R. Wasmer Jr., AIA; E. Thomas Keeling, AIA

Staff:
Architects: 2

Work Focus:
Educational (Higher Education): 10% Educational (K-12): 60%
Historic Preservation: 20% Hospitality (Restaurant): 5%
Interior: 5%

Recent Projects:
Wofford College, Spartanburg, SC
Immaculate Heart of Mary Parish Life and Education Center

WATSON TATE SAVORY

1307 W. Morehead St., Ste. 101
Charlotte, NC 28208-5275
p: (704) 749-5181
e: jhartensline@watsontatesavory.com
w: www.watsontatesavory.com

Established: 1988

Satellite Location(s): Columbia, SC

Firm Principal(s): Michael Watson, AIA; Sanders Tate, AIA; Tom Savory, AIA

Staff:
Administrative: 2 Architects: 9
Interns: 3

Work Focus:
Adaptive Reuse: 5% Commercial: 5%
Educational (Higher Education): 50% Governmental/Institutional: 10%
Historic Preservation: 5% Interior: 5%
Parking/Automotive: 3% Recreational: 2%
Religious/Cultural: 10% Scientific: 5%

Recent Projects:
UNC Charlotte Admissions & Visitors Center, Charlotte, NC
Western Carolina University Brown Dining Hall, Cullowhee, NC
UNC Chapel Hill, Morehead Building Classroom, Office and Exhibit Renovation, Chapel Hill, NC
UNC Charlotte Johnson Band Center, Charlotte, NC
UNC Charlotte COA+A Dean's Suite Renovation, Charlotte, NC
GSA, Terry Sanford Federal Courthouse Addition and Renovation, Raleigh, NC

WATTS LEAF ARCHITECTS, PA

101 N. McDowell St., Ste. 112
Charlotte, NC 28204
p: (704) 376-1200 • f: (704) 376-5111
e: cwatts@wattsleaf.com
w: www.wattsleaf.com

Established: 1988

Firm Principal(s): Charles Watts, AIA; Chip Leaf, AIA

Staff:
Administrative: 1 Architects: 5
Interns: 1

Work Focus:
Commercial: 10% Hospitality (Restaurant): 10%
Multifamily Residential: 75% Residential: 5%

Recent Projects:
185 Cox Apartments, Asheville, NC
Legacy Village Apartments, Mooresville, NC
HRC-II Apartments, Suffolk, VA
Lake Crabtree Apartments, Morrisville, NC
Croasdale Farms Apartments, Durham, NC
Settlers Landing Apartments, Concord, NC

WGM DESIGN INC.

2907 Providence Rd., Ste. 304
Charlotte, NC 28211-2768
p: (704) 342-9876 • f: (704) 334-4246
e: billm@wgmdesign.com
w: www.wgmdesign.com

Established: 1988

Satellite Location(s): Charleston, SC

Firm Principal(s): Bill Monroe, AIA; Sean DeLapp, Assoc. AIA

Staff:
Administrative: 1 Architects: 5
Interior Designers: 1 Interns: 4

Work Focus:
Adaptive Reuse: 5% Commercial: 30%
Educational (Higher Education): 10% Educational (K-12): 30%
Governmental/Institutional: 5% Industrial: 5%
Religious/Cultural: 15% Residential: 5%

Recent Projects:
Emory & Henry College Kelly Library, Emory, VA
Chabad of Charlotte Synagogue
Cape Fear Academy Science Labs, Wilmington, NC
Covenant Presbyterian Church Welcome Center
Continental Headquarters Expansion
Atlas Copco North American Headquarters, Rock Hill, SC

WHN ARCHITECTS, PA

330 W. 10th St.
Charlotte, NC 28202
p: (704) 333-9952 • f: (704) 333-9962
e: joe@whnarch.com
w: www.whnarch.com

Established: 1990

Firm Principal(s): Joe Hatem, AIA, NCARB; Steve Nelson, AIA, NCARB; Jim Hodges, AIA, NCARB; Paul Garafola, AIA, LEED AP

Staff:
Administrative: 2 Architects: 9
Interns: 2 Technical: 3

Work Focus:
Commercial: 30% Consulting: 5%
Educational (Higher Education): 5% Educational (K-12): 10%
Governmental/Institutional: 5% Industrial: 40%
Recreational: 5%

Recent Projects:
Peoples Bank Corp. Center Addition and Renovations, Newton, NC
Apollo Manufacturing Facility, Greenville, SC
Carvana Car Dealerships, Multiple States
Montclair Elementary School, Charlotte, NC
Ploy Eastern Manufacturing Facility, Chester, SC
Richmond Community College Satellite Facility, Rockingham, NC

WILKERSON ASSOCIATES INC.

1435 W. Morehead St., Ste. 160
Charlotte, NC 28208
p: (704) 334-7571 • f: (704) 358-8192
e: roger@wilkersonarch.com
w: www.wilkersonarch.com

Established: 1977

Firm Principal(s): Roger W. Wilkerson IV, Assoc. AIA; Keith C. Fleming, AIA; Ken A. Ryan, AIA

Staff:

Administrative: 2 Architects: 3
Construction Administrative: 1 Technical: 2

Work Focus:

Healthcare: 100%

Recent Projects:

National Hospital Emergency Care & Heart Center, Rocky Mount, NC
Conway Medical Center Outpatient Diagnostic Center, Conway, SC
Moses H. Cone Health System Regional Cancer Center Expansion, Greensboro, NC
National Hospital Master Plan, Rocky Mount, NC
Northern Hospital of Surry County, Mount Airy, NC
Conway Medical Center, Tower Addition, Conway, SC

WKWW, INC.

2300 E. 7th St., Ste. 200
Charlotte, NC 28204
p: (704) 373-0615 • f: (704) 358-1132
e: wkww@wkwwarchitects.com
w: www.wkwwarchitects.com

Established: 1956

Firm Principal(s): Michael C. Berry, AIA; Kent A. Rayfield, RA; J. Grason Hudson III, AIA

Staff:

Administrative: 1 Architects: 4

Work Focus:

Religious/Cultural: 100%

Recent Projects:

St. Philip Neri Catholic Church, Fort Mill, SC
Corinth Reformed Church, Hickory, NC
St. Patrick Catholic Church, Fayetteville, NC
St. Mary's Episcopal Church, High Point, NC
Catawba Valley Baptist Church, Morganton, NC
Westminster Presbyterian Church, Charlotte, NC

WMF, INC.

2108 South Blvd., Ste. 110
Charlotte, NC 28203
p: (814) 920-1950 • f: (814) 836-5959
e: tduffy@wmf-inc.com
w: www.wmf-inc.com

Established: 1967

Satellite Location(s): Cleveland, OH; Erie, PA; State College, PA

Firm Principal(s): Thomas P. Duffy, AIA; D. Richard Fox, AIA; Dennis Wilkins, AIA; Douglas Hoffman, AIA; Richard Speicher, AIA; Charles Yazembiak, AIA; Chuck Haynes

Staff:

Administrative: 5 Architects: 13
Construction Administrative: 7 Engineers: 1
Interior Designers: 3 Interns: 5
Landscape Designers: 2 Other: 2
Technical: 4

Work Focus:

Adaptive Reuse: 10% Commercial: 5%
Consulting: 5% Educational (Higher Education): 20%
Educational (K-12): 10% Governmental/Institutional: 5%
Healthcare: 5% Historic Preservation: 5%
Industrial: 10% Interior: 5%
Medical: 10% Religious/Cultural: 5%

Recent Projects:

VA Medical Center Outpatient Clinics, Asheville, NC
Meadville Medical Center, Meadville, PA
UNC Hospitals Pediatric ER Renovation, Chapel Hill, NC
VA Medical Center OR Expansion, Pittsburgh, PA
LORD Manufacturing, Erie, PA
Rice Avenue Middle School, Girard, PA

WRIGHT MCGRAW BEYER ARCHITECTS, P.A.

2105 Water Ridge Pkwy., Ste. 450
Charlotte, NC 28217
p: (704) 535-6374 • f: (704) 535-9827
e: jbeyer@wmba.net
w: www.wmba.net

Established: 1996

Firm Principal(s): Todd McGraw, AIA; John Beyer, AIA; Damian Huneycutt, AIA; Wendy Ferlis, IIDA, NCIDQ

Staff:

Administrative: 2 Architects: 8
Construction Administrative: 1 Interior Designers: 6
Interns: 6 Other: 1
Technical: 1

Work Focus:

Healthcare: 100%

Recent Projects:

Octapharma Plasma Inc., Charlotte, NC
Carolinas HealthCare System, NorthEast Modernization Project, Concord, NC
Novant Health Charlotte Orthopedic Hospital, Charlotte, NC
Lyndhurst Gynecologic Associates New Medical Office Building, Winston-Salem, NC
Carolinas Medical Center, Main Campus Pediatric Cath Labs, Charlotte, NC
Carolinas Medical Center, Main CVRU Renovation, Charlotte, NC

YELVERTON ARCHITECTS PA

4212 Kingswood Rd.
Charlotte, NC 28226-6616
p: (704) 351-0959
e: dwy@yelvertonarchitects.com
w: www.yelvertonarchitects.com

Established: 1987

Firm Principal(s): Donald Yelverton, AIA

Staff:

Administrative: 1 Architects: 1
Technical: 1

Work Focus:

Adaptive Reuse: 20% Historic Preservation: 60%
Religious/Cultural: 20%

Recent Projects:

First Presbyterian Church Sanctuary Phase 1 Exterior Rehabilitation, York, SC
Chester Rail Station Phase 2 Interior Rehabilitation, Chester, SC
First Presbyterian Church Sanctuary Interior Rehabilitation, York, SC
Chester Rail Station Phase 1 Rehabilitation, Chester, SC

CLEMMONS

ARCHITECTURAL DESIGN ASSOCIATES, PLLC

P.O. Box 888
Clemmons, NC 27012
p: (336) 712-1629
e: bpatterson@ada-nc.com
w: www.ada-nc.com

Established: 1992

Firm Principal(s): Bobby W. Patterson, AIA

Staff:

Architects: 1

Work Focus:

Commercial: 10% Educational (K-12): 15%
Governmental/Institutional: 20% Medical: 5%
Public Safety: 10% Religious/Cultural: 40%

Recent Projects:

Benton Convention Center Renovation Cost Evaluation, Winston-Salem, NC
Sky View Baptist Church Gymnasium, Fancy Gap, VA
Fall Creek Baptist Church New Facility, Jonesville, NC
Wake Forest Baptist Health Oncology Center, Elkin, NC
Boonville Baptist Church Family Life Center, Boonville, NC
Prism Medical Third Floor Upfit, Elkin, NC

CLOVER

GEORGE SELLS, AIA

198 Rainbow Cir.
Clover, SC 29710
p: (704) 236-7696
e: george@georgesellsaia.com
w: www.georgesellsaia.com

Established: 2006

Firm Principal(s): George Sells, AIA

Staff:

Architects: 1

Work Focus:

Commercial: 10% Consulting: 35%
Hospitality (Restaurant): 5% Recreational: 40%
Stadium/Sports: 10%

Recent Projects:

NASCAR Hall of Fame, Charlotte, NC
Campground, Stone Mountain Park, GA
Nickelodeon Universe, Mall of America, Minneapolis, MN
Adventure Mountain, Dollywood Theme Park, Pigeon Forge, TN

Firm Profiles



COLUMBIA BOBBITT A&E PLLC

500 Lawand Dr.
Columbia, SC 29210
p: (803) 719-8012 • f: (803) 731-5580
e: jfink@bobbitt.com
w: www.bobbitt.com

Established: 2011

Satellite Location(s): Raleigh, NC

Firm Principal(s): Jerry D. Fink, AIA; Michael G. Huslage, AIA; Jeffrey G. Ford, AIA; Brian D. Griffith, AIA

Staff:
Architects: 4

Work Focus:
Commercial: 20% Educational (K-12): 10%
Healthcare: 10% Industrial: 10%
Medical: 20% Public Safety: 10%
Religious/Cultural: 10% Remodeling/Additions: 10%

Recent Projects:

The Legacy Center at Grey Stone Baptist Church, Durham, NC
Ed Drive Medical Office Building 2, Raleigh, NC
Southeastern Freight Lines Distribution Center, Durham, NC
Greyhound Bus Terminal, Raleigh, NC
Ditch Witch Sales and Corporate Offices, Garner, NC
Bennett's Creek Veterinary Care, Suffolk, VA

COLUMBUS LISA C. DUFFY, ARCHITECT

P.O. Box 1180
Columbus, NC 28722
p: (828) 287-3172
e: lisaduffy@aia@hotmail.com

Established: 1997

Firm Principal(s): Lisa Duffy, AIA

Staff:
Architects: 1

Work Focus:
Residential: 100%

Recent Projects:

Eager Residence, Lake Adger, NC
Rubin Residence, Cliffs at Glassy, SC
Sidoti Residence, Cliffs at Glassy, SC
Leszinske Residence, Cliffs at Glassy, SC

CONCORD YATES-CHREITZBERG-HUGHES ARCHITECTS, P.A.

7035 Northwinds Dr. NW
Concord, NC 28027-3334
p: (704) 788-2000 • f: (704) 788-2010
e: janeh@ycharch.com
w: www.ycharch.com

Established: 1984

Firm Principal(s): Dennis E. Yates, AIA; D. Michael Chreitzberg, AIA; William T. Hughes, AIA, LEED AP

Staff:
Administrative: 2 Architects: 4
Construction Administrative: 1 Interior Designers: 1
Other: 1 (Graphics and Wayfinding) Technical: 4

Work Focus:
Adaptive Reuse: 5% Commercial: 25%
Educational (Higher Education): 15% Educational (K-12): 10%
Governmental/Institutional: 10% Healthcare: 15%
Industrial: 10% Recreational: 10%
Religious/Cultural: 10%

Recent Projects:

Wingate University Student Housing, Wingate, NC
Food Lion Remodels, Virginia Market
FKC Dialysis Clinic, Kings Mountain, NC
Boys and Girls Club of Cabarrus County, Concord, NC
Piedmont High School, Union County, NC
Bank of NC New Branch, Monroe, NC

CONOVER TGB ARCHITECTURE COMPANY

1225 27th St.
Conover, NC 28613
p: (828) 459-3470 • f: (828) 459-3476
e: tgbarchitecture@charter.net

Established: 2002

Firm Principal(s): Todd G. Beck, AIA

Staff:
Administrative: 1 Architects: 1
Technical: 1

Work Focus:
Adaptive Reuse: 5% Commercial: 40%
Governmental/Institutional: 5% Medical: 5%
Recreational: 5% Religious/Cultural: 10%
Residential: 30%

CORNELIUS ISAACS + ASSOCIATES ARCHITECTS, INC.

21228 Catawba Ave., P.O. Box 1285
Cornelius, NC 28031-1285
p: (704) 358-8827 • f: (704) 358-8744
e: misaacs@iaarch.com
w: www.iaarch.com

Certified MWBE: Yes

Established: 1999

Firm Principal(s): Mary S. Isaacs, AIA

Staff:
Administrative: 1 Architects: 1
Interns: 1

Work Focus:
Commercial: 5% Consulting: 5%
Educational (K-12): 20% Governmental/Institutional: 25%
Healthcare: 10% Interior: 5%
Public Safety: 5% Recreational: 20%
Religious/Cultural: 5%

Recent Projects:

Veterans Park Renovation, Charlotte, NC
Benton Heights Elementary School Renovations, Monroe, NC
Space Planning and Renovations for Hal Marshall Center, Charlotte, NC
Mecklenburg County Courthouse Renovations, Charlotte, NC
Fire Station 1 Renovation, Davidson, NC
Charlotte Gastroenterology and Hepatology Renovations, Charlotte, NC

WILBER ASSOCIATES

20044 N. Zion Ave., P.O. Box 428
Cornelius, NC 28031
p: (704) 892-3633 • f: (704) 892-5298
e: cwilber303@aol.com
w: www.wilberassociates.com

Established: 1985

Firm Principal(s): S. Charles Wilber, AIA

Staff:
Administrative: 2 Architects: 1
Technical: 3

Work Focus:
Commercial: 90% Healthcare: 10%
Historic Preservation: 5% Hospitality (Restaurant): 15%
Industrial: 10% Medical: 10%
Multifamily Residential: 10% Religious/Cultural: 40%

Recent Projects:

Oak Grove Missionary Baptist Church, Harrisburg, NC
Public Works Building, Town of Cornelius, NC
Barking Duck Brewery, Mint Hill, NC
Massage Heights, Cornelius, NC
Augusta Homes Office Building, Cornelius, NC
Community Health Center, Mooresville, NC

DAVIDSON NEW HORIZON ARCHITECTURE PLLC

235 Grey Rd.
Davidson, NC 28036-9778
p: (704) 325-5500
e: ryan@newhorizonarchitecture.com
w: www.newhorizonarchitecture.com

Established: 2016

Firm Principal(s): Tracy A. Atkinson, AIA

Staff:

Architects: 1 Interior Designers: 1

Work Focus:

Commercial: 10% Healthcare: 50%
Hospitality (Hotel): 10% Residential: 30%

Recent Projects:

Fayetteville VAMC Mental Health Outpatient, Fayetteville, NC
Peterson Residence, Maya Beach, Belize
Caribbean Beach Cabanas, Placencia, Belize

PAUL B. CLARK ARCHITECT PLLC

314 Center Dr., P.O. Box 1540
Davidson, NC 28036
p: (704) 450-4670
e: pbcarchitect@bellsouth.net
w: www.pbcarchitect.com

Established: 2007

Firm Principal(s): Paul B. Clark, AIA

Staff:

Architects: 1

Work Focus:

Adaptive Reuse: 10% Commercial: 5%
Consulting: 5% Hospitality (Restaurant): 5%
Religious/Cultural: 10% Remodeling/Additions: 10%
Residential: 55%

RDM ARCHITECTURE PA

208 S. Village Ln., Ste. B, P.O. Box 1029
Davidson, NC 28036-8118
p: (704) 987-9727 • f: (704) 987-9822
e: rmack@rdmgroup.net
w: www.rdmgroup.net

Established: 1989

Firm Principal(s): Richard D. Mack, AIA

Staff:

Administrative: 2 Architects: 2
Interior Designers: 1 Interns: 1
Technical: 2

Recent Projects:

Cornelius Fire Station #1, Cornelius, NC
Providence Preparatory Academy, Charlotte, NC
Ovens Auditorium, Charlotte, NC
Sardis Oaks Nursing Home, Charlotte, NC
Cardiopulmonary, Medical Records, Pharmacy, Morehead
Memorial Hospital
Master Plan, Dietart Renovations, Carolinas Rehabilitation Institute

ROGER LAYMAN ARCHITECTURE

455 S. Main St., Ste. 220
Davidson, NC 28036
p: (704) 439-2931 • f: (704) 987-1806
e: roger@rlarchitecture.com
w: www.rlarchitecture.com

Established: 2003

Firm Principal(s): Roger Layman, AIA

Staff:

Administrative: 1 Architects: 2
Interior Designers: 2 Technical: 1

Work Focus:

Commercial: 25% Healthcare: 10%
Hospitality (Restaurant): 25% Interior: 10%
Medical: 10% Remodeling/Additions: 10%
Residential: 10%

Recent Projects:

Rowan Animal Clinic, Salisbury NC
West Ballantyne Animal Hospital, Charlotte, NC
Catawba Retail Center, Cornelius, NC
Aquesta Bank, Huntersville, NC
Aquesta Bank, Cornelius, NC
Risley Law and CPA Office, Farmington, NM

THE LAWRENCE GROUP

108 S. Main St., Ste. B, P.O. Box 1836
Davidson, NC 28036
p: (704) 896-1696 • f: (704) 896-1697
e: rob.richardson@thelawrencegroup.com
w: www.thelawrencegroup.com

Established: 1999

Satellite Location(s): St. Louis, MO; New York, NY; Austin, TX

Firm Principal(s): Dave Malushizky, AIA; Rob Richardson, AIA

Staff:

Architects: 2 Interior Designers: 1
Interns: 2 Landscape Designers: 1
Other: 5 (Planners)

Work Focus:

Adaptive Reuse: 10% Commercial: 10%
Educational (Higher Education): 25% Educational (K-12): 10%
Hospitality (Restaurant): 10% Interior: 10%
Recreational: 25%

Recent Projects:

JBS Performance Gymnasium, St. Louis, MO
Mooney's Corner Office Building, Davidson, NC
CPCC Education Center, Charlotte, NC
MMS Community Pharmacy, Mooresville, NC
Waxhaw Downtown Master Plan, Waxhaw, NC
JI Wade Insurance Upfit, Davidson, NC

DOBSON

DENNIS P. ALTIC, A.I.A., ARCHITECT

P.O. Box 944
Dobson, NC 27017
p: (336) 386-4415
e: daltic@embarqmail.com

Established: 1987

Firm Principal(s): Dennis Altic, AIA

Staff:

Architects: 1

Work Focus:

Multifamily Residential: 45% Residential: 55%

Recent Projects:

Addition & Alteration to Security Central, Statesville, NC
Renovation of Marlboro Court Apartments, Bennettsville, SC
Edgewood Place Apartments Office Renovation and Addition,
Albermarle, NC
New Office Renovation and Handicapped Accessibility Apartment
Modifications, Northwood Apartments, Emporia, VA
Renovation of Richwood Apartments, Martinsville, VA
Northside Place Apartments Renovation, Marion, SC

DUCK

ALEXANDER M. ENGART, AIA

5 Winks Sq., P.O. Box 8154, Duck Station, Kitty Hawk, NC 27949
Duck, NC 27949
p: (252) 261-4473

Established: 1991

Firm Principal(s): Alexander M. Engart, AIA

Staff:

Architects: 1

Work Focus:

Remodeling/Additions: 30% Residential: 70%

DURHAM

ALABI ARCHITECTURE, PLLC

6409 Fayetteville Rd., Ste. 120-252
Durham, NC 27713
p: (919) 699-8669
e: info@alabiarchitecture.com
w: www.alabiarchitecture.com

Certified MWBE: Yes

Established: 2013

Firm Principal(s): Mayowa Alabi

Staff:

Administrative: 1 Architects: 1
Construction Administrative: 1 Interns: 1

Work Focus:

Adaptive Reuse: 5% Commercial: 20%
Consulting: 20% Governmental/Institutional: 10%
Historic Preservation: 5% Interior: 5%
Medical: 5% Multifamily Residential: 10%
Religious/Cultural: 10% Residential: 10%



ALLIANCE ARCHITECTURE, PC

204 Rigsbee Ave., P.O. Box 1090
Durham, NC 27701
p: (919) 682-6393 • f: (919) 682-9665
e: johnwarasila@alliancearchitecture.com

Established: 1995

Satellite Location(s): Annapolis, MD; Washington, DC

Firm Principal(s): John Warasila, AIA

Staff:
Administrative: 2 Architects: 4
Interior Designers: 2 Interns: 2
Technical: 8

Work Focus:
Adaptive Reuse: 20% Commercial: 50%
Educational (Higher Education): 10% Hospitality (Hotel): 5%
Hospitality (Restaurant): 5% Interior: 10%
Multifamily Residential: 5% Residential: 5%

Recent Projects:

Citrix Headquarters, Raleigh, NC
Under Armour Headquarters, Baltimore, MD
AICPA Headquarters Expansion, Durham, NC
Mateo Restaurant, Durham, NC
FHI 360 Headquarters, Durham, NC
McKinney, New York, NY

BARBER ARCHITECTS

3622 Lyckan Pkwy., Ste. 4002, P.O. Box 51712
Durham, NC 27707
p: (919) 816-2216 • f: (919) 490-8977
e: barberarchitects@gmail.com
w: www.barch.com

Established: 1987

Firm Principal(s): Tim Barber, AIA

Staff:
Architects: 1

Work Focus:
Commercial: 65% Consulting: 10%
Healthcare: 5% Hospitality (Restaurant): 5%
Medical: 5% Multifamily Residential: 5%
Religious/Cultural: 5%

Recent Projects:

Hillsborough Medical Center Shell Building, Hillsborough, NC
Carolina Crossing Medical Shell Building, Durham, NC
Legacy Academy Daycare, Carrboro, NC
Falconbridge Animal Hospital, Durham, NC
Orange Rural Fire Department No. 1, Orange County, NC

BELK ARCHITECTURE

735 9th St.
Durham, NC 27705
p: (919) 286-2575 • f: (919) 286-1906
e: eddie@belkarchitecture.net
w: www.belkarchitecture.net

Established: 1982

Firm Principal(s): G. Edwin Belk, FAIA

Staff:
Administrative: 1 Architects: 5
Interns: 3

Work Focus:
Adaptive Reuse: 25% Commercial: 15%
Historic Preservation: 40% Hospitality (Restaurant): 5%
Interior: 10% Residential: 5%

Recent Projects:

World Cafe Live, Louisville, KY
Drayton Mill, Spartanburg, SC
Mock Judson Mill Renovation, Greensboro, NC
Barringer Hotel Renovation, Charlotte, NC
Power House at American Tobacco, Durham, NC
Y. E. Smith School Renovation, Durham, NC

BIZIOS ARCHITECT

1502 W. NC 54, Ste. 602
Durham, NC 27707
p: (919) 490-3733
e: office@bizios.com
w: www.bizios.com

Established: 1990

Firm Principal(s): Georgia Bizios, FAIA

Staff:
Administrative: 1 Architects: 2
Interns: 2

Work Focus:
Commercial: 5% Consulting: 10%
Religious/Cultural: 5% Remodeling/Additions: 20%
Residential: 60%

BLOK ARCHITECTURE, PLLC

721 Broad St., Ste. 108
Durham, NC 27705-4886
p: (919) 627-1103
e: sasha@blokarchitecture.com
w: www.blokarchitecture.com

Established: 2010

Firm Principal(s): Sasha Berghausen, AIA

Staff:
Architects: 1

Work Focus:
Adaptive Reuse: 10% Commercial: 15%
Educational (Higher Education): 5% Historic Preservation: 10%
Hospitality (Restaurant): 10% Interior: 5%
Multifamily Residential: 5% Remodeling/Additions: 20%
Residential: 20%

Recent Projects:

Freelon Residence, Durham, NC
ADF Building, Durham, NC
Restaurant, Main Street, Durham, NC
Buno Renovation, Durham, NC
Paschall-Thomas House, Durham, NC
Woods Kitchen, Durham, NC

BROCKWELL ASSOCIATES, INC.

1911 Hillandale Rd., Ste. 1050
Durham, NC 27705
p: (919) 383-2426 • f: (919) 383-1145
e: sam@brockwell.com

Established: 1980

Firm Principal(s): Samuel Brockwell, AIA

Staff:
Administrative: 1 Architects: 2
Technical: 1

Work Focus:
Commercial: 20% Educational (Higher Education): 20%
Educational (K-12): 30% Governmental/Institutional: 5%
Hospitality (Restaurant): 15% Medical: 5%
Stadium/Sports: 5%

Recent Projects:

Smith Building Renovations, Duke University, Durham, NC
Falls Lake Academy High School, Butner, NC
Orange County Library, Hillsborough, NC
Orange Charter High School, Hillsborough, NC
Duke PRMO Call Center, Durham, NC
Oxford Preparatory School, Oxford, NC

BUILDSENSE ARCHITECTURE, PC

502 Rigsbee Ave., Ste. 201
Durham, NC 27701
p: (919) 667-0404 • f: (919) 667-9984
e: info@buildsense.com
w: www.buildsense.com

Established: 2007

Firm Principal(s): Erik V. Mehlman, AIA; Randy Lanou, Assoc. AIA

Staff:
Administrative: 1 Architects: 1
Interns: 4 Other: 4
Technical: 2

Work Focus:
Adaptive Reuse: 5% Commercial: 5%
Historic Preservation: 5% Remodeling/Additions: 30%
Residential: 55%

Recent Projects:

Horseshoe Farm Residence, Creedmoor, NC
Protzman Residence Renovation and Addition, Pittsboro, NC
Blount-Guy Residence Renovation and Addition, Durham, NC
Hunter Garrison Music Studio Addition, Chapel Hill, NC
Butner Athletic Park Community Building, Butner, NC
502 Rigsbee Commercial Renovation and Addition, Durham, NC

BUTE, PLLC

2400 Indian Trl., P.O. Box 2833 (27715)
Durham, NC 27705
p: (919) 491-9105
e: bute01@nc.rr.com
w: www.butepllc.com

Established: 2007

Firm Principal(s): Lindsey Bute, AIA

Staff:
Architects: 1

Work Focus:
Commercial: 5% Consulting: 30%
Educational (Higher Education): 5% Educational (K-12): 50%
Industrial: 5% Residential: 5%

DTW ARCHITECTS & PLANNERS, LTD.

229 N. Gregson St., P.O. Box 3636 (27702)
Durham, NC 27701
p: (919) 317-4020 • f: (919) 317-4023
e: info@dtwarch.com
w: www.dtwarch.com

Established: 1978

Firm Principal(s): Robert L. Sotolongo, AIA; J. Paul Young, AIA

Staff:
Administrative: 1 Architects: 2
Construction Administrative: 1 Interns: 1
Technical: 3

Work Focus:
Adaptive Reuse: 5% Commercial: 10%
Educational (Higher Education): 5% Educational (K-12): 35%
Governmental/Institutional: 25% Historic Preservation: 5%
Multifamily Residential: 5% Religious/Cultural: 10%

Recent Projects:

KIPP: Durham College Prep School, Durham, NC
Lucas Middle School, Durham, NC
NRWWTP Laboratory Renovations, Raleigh, NC
Kent Corner Mixed-Use Redevelopment, Durham, NC
NCSU Centennial Biomedical Operations Center, Raleigh, NC
University Presbyterian Church Addition and Renovations, Chapel Hill, NC

DUDA/PAINÉ ARCHITECTS, PA

333 Liggett St.
Durham, NC 27701
p: (919) 688-5133 • f: (919) 682-3347
e: shernandez@dudapaine.com
w: www.dudapaine.com

Established: 1997

Firm Principal(s): Turan Duda, FAIA; Jeffrey Paine, AIA

Staff:

Administrative: 7 Architects: 20
Interior Designers: 2 Interns: 26

Work Focus:

Commercial: 65% Educational (Higher Education): 25%
Healthcare: 10%

Recent Projects:

Emory University Campus Life Center, Atlanta, GA
601 Massachusetts Ave., Washington, DC
IKON Tower, Monterrey, Mexico
NCR World Headquarters, Atlanta, GA
Center for Health + Wellbeing, Winter Park, Florida
Duke Student Wellness Center, Duke University

DURABLE DESIGN, PLLC

811 9th St., Ste. 120-148
Durham, NC 27705
p: (919) 667-5926
e: mzack@ durable.design
w: www.durable.design

Established: 2011

Firm Principal(s): Mark Zack, AIA; Charlene E. Thorne, AIA, LEED AP BD+C

Staff:

Architects: 2 Interior Designers: 1

Work Focus:

Adaptive Reuse: 5% Commercial: 5%
Educational (Higher Education): 20% Governmental/Institutional: 10%
Interior: 20% Recreational: 20%
Remodeling/Additions: 10% Stadium/Sports: 10%

Recent Projects:

Campus Hills Pool Improvements, Durham, NC
WSSU Lab Renovations
NCA&T Hodgin and Benbow Halls Elevator Additions
UNC Chapel Hill, Lactation Rooms, ADA Upgrades
Teach House Accessibility Improvements, Durham, NC
NCA&T Campus Entrance and Water Feature Study

ELLEN CASSILLY ARCHITECT, INC.

600 Foster St.
Durham, NC 27701
p: (919) 530-1149 • f: (919) 530-1718
e: esther@ellencassillyarchitect.com
w: www.ellencassillyarchitect.com

Certified MWBE: Yes

Established: 1998

Firm Principal(s): Ellen C. Cassilly, FAIA

Staff:

Administrative: 1 Architects: 1
Interns: 2

Work Focus:

Commercial: 17% Educational (Higher Education): 3%
Educational (K-12): 2% Hospitality (Restaurant): 5%
Recreational: 3% Remodeling/Additions: 45%
Residential: 25%

Recent Projects:

Chase-Skumanich Net Zero Home, Durham, NC
Kent and Ward Streets Infill Development, Durham, NC
Charlotte Brody Discovery Garden, Sara Duke Gardens, Duke University, Durham, NC
Full Steam Brewery, Durham, NC
GRUB Restaurant, Durham, NC
Pie Pushers Restaurant, Durham, NC

FELICI LABS PLLC

1410 Norton St.
Durham, NC 27701-1114
w: www.felicilabs.com

Established: 2015

Firm Principal(s): Doreen Sanfelici, AIA

Staff:

Administrative: 1 Architects: 1

Work Focus:

Residential: 100%

HOKE/NEW VISION ARCHITECTS

2451 Croasdaile Farm Pkwy, Ste. 104
Durham, NC 27705
p: (919) 383-7426 • f: (919) 383-9022
e: timhoke@mindspring.com
w: www.hnva.us

Established: 1989

Firm Principal(s): Timothy C. Hoke, AIA

Staff:

Administrative: 1 Architects: 2

Work Focus:

Adaptive Reuse: 15% Commercial: 20%
Educational (Higher Education): 25% Historic Preservation: 25%
Multifamily Residential: 15%

Recent Projects:

The Measurement Building, Downtown, Durham, NC
Silo Office Building, Croasdaile, Durham, NC
Woodstone II, Durham, NC
Howell Hall Reno, UNC CH, Chapel Hill, NC
W.R. Davis Library Reno, UNC CH, Chapel Hill, NC
Greenlaw Hall Reno, UNC CH

ISLEY HAWKINS, INC.

112 S. Duke St., #5
Durham, NC 27701
p: (919) 489-7417 • f: (919) 419-0970
e: nathan@isleyhawkins.com
w: www.isleyhawkins.com

Established: 1969

Firm Principal(s): Nathan Isley, AIA; J. Malcolm Hawkins, AIA

Staff:

Administrative: 1 Architects: 3
Interns: 1

Work Focus:

Adaptive Reuse: 5% Commercial: 5%
Educational (Higher Education): 15% Healthcare: 50%
Historic Preservation: 5% Interior: 5%
Residential: 5% Scientific: 10%

Recent Projects:

Physical Therapy Clinic, Durham, NC
Cancer Treatment Clinic, Raleigh, NC
University Creator Space/Workshops, Durham, NC
Pharmacy Clean Room, Raleigh, NC
Sports Medicine Clinic, Durham, NC
Pediatric Sedation/Presurgery and Recovery, Chapel Hill, NC

JODY BROWN ARCHITECTURE, PLLC

2532 Wrightwood Ave.
Durham, NC 27705
p: (919) 624-6007
e: jody@jodybrownarchitecture.com
w: www.jodybrownarchitecture.com

Established: 2009

Firm Principal(s): Jody Brown, AIA

Staff:

Architects: 1

Work Focus:

Adaptive Reuse: 10% Commercial: 20%
Educational (Higher Education): 5% Educational (K-12): 5%
Historic Preservation: 5% Interior: 5%
Multifamily Residential: 20% Recreational: 5%
Remodeling/Additions: 15% Residential: 20%

LITTLE

410 Blackwell St., Ste. 10
Durham, NC 27701
p: (919) 474-2504
e: mmcdougall@littleonline.com
w: www.littleonline.com

Established: 1964

Satellite Location(s): Charlotte, NC (headquarters); Washington, DC; Orlando, FL; Costa Mesa, CA

Firm Principal(s): Phil Kuttner, AIA; Robert Bishop, AIA; John Komisin, AIA

Staff:

Administrative: 3 Architects: 7
Engineers: 3 Interior Designers: 2
Interns: 5 Other: 10
Technical: 1

Work Focus:

Adaptive Reuse: 5% Commercial: 30%
Consulting: 10% Educational (Higher Education): 5%
Educational (K-12): 5% Governmental/Institutional: 10%
Interior: 35%

Recent Projects:

BlueCross BlueShield of NC Corporate Office, Durham, NC
Robeson Department of Social Services
Campbell University, Multiple Projects, Buies Creek, NC
RBC Centura Headquarters, Raleigh, NC
Wake County Detention Center

Firm Profiles



LMHT ASSOCIATES, P.A.

2805 Meridian Pkwy.
Durham, NC 27713
p: (919) 544-0087 • f: (919) 544-9399
e: lmehtler@lmht.com
w: www.lmht.com

Established: 1978

Firm Principal(s): Glen R. Lehmann, AIA; Lee N. Mehler, AIA; Nelson Ray Thornton Jr., PE

Staff:
Administrative: 6 Architects: 4
Engineers: 4 Interns: 4
Technical: 7

Work Focus:
Adaptive Reuse: 5% Commercial: 10%
Consulting: 5% Hospitality (Restaurant): 70%
Interior: 5% Remodeling/Additions: 5%

Recent Projects:
International House of Pancakes in 18 states and prototype
Golden Corral in 45 States and Prototype
Krispy Kreme Renovations, Projects in 10 States and Prototype
Hardees in 18 States and Prototype
McDonald's Renovation Projects and New Site Adaptations
Multiple Retail Uplift Projects and New Construction

MHAWORKS, PA

501 Washington St., Ste. G
Durham, NC 27701
p: (919) 682-2870 • f: (919) 682-5369
e: mhining@mhaworks.com
w: www.mhaworks.com

Established: 1988

Satellite Location(s): Greenville, NC; Pittsboro, NC; Asheville, NC

Firm Principal(s): Michael Hining, AIA; Barry Hill, AIA; Brian Maxwell, RA; Albrect McLawhorn, AIA

Staff:
Administrative: 5 Architects: 9
Interior Designers: 6 Technical: 16

Work Focus:
Adaptive Reuse: 10% Commercial: 10%
Educational (Higher Education): 10% Educational (K-12): 5%
Governmental/Institutional: 10% Hospitality (Restaurant): 5%
Industrial: 15% Medical: 10%
Multifamily Residential: 10% Recreational: 5%
Scientific: 10%

PERKINS+WILL

5310 S. Alton Ave., Ste. 300
Durham, NC 27713
p: (919) 433-5300 • f: (919) 433-5301
e: sally.owens@perkinswill.com
w: www.perkinswill.com

Established: 1988

Satellite Location(s): Charlotte, NC

Firm Principal(s): Joseph Wagner; Derek Jones; Kenneth Luker; David Brownlee; Zena Howard

Staff:
Administrative: 7 Architects: 27
Interior Designers: 3 Interns: 13

Work Focus:
Adaptive Reuse: 5% Commercial: 5%
Educational (Higher Education): 25% Governmental/Institutional: 20%
Healthcare: 10% Interior: 5%
Parking/Automotive: 5% Religious/Cultural: 5%
Remodeling/Additions: 5% Scientific: 25%

Recent Projects:
Anacostia Library, Washington, DC
NC Central University, Biomaterial Research Institute and
Technology Enterprise (BRITE) Facility, Durham, NC
National Center for Civil and Human Rights, Atlanta, GA
Lenovo, Corporate Headquarters, Research Triangle Park, NC

RND ARCHITECTS, PA

3608 University Dr., Ste. 204
Durham, NC 27707
p: (919) 490-1266 • f: (919) 490-1396
e: cnickelson@rndpa.com
w: www.rndarchitects.com

Established: 1987

Firm Principal(s): Lucien Roughton, AIA; Charles Nickelson, AIA; David Daniel, AIA

Staff:
Administrative: 1 Architects: 5
Interior Designers: 1 Technical: 5

Work Focus:
Commercial: 5% Educational (Higher Education): 25%
Governmental/Institutional: 15% Healthcare: 15%
Historic Preservation: 5% Medical: 20%
Recreational: 5% Religious/Cultural: 5%
Stadium/Sports: 5%

Recent Projects:
Durham City Hall Exterior Renovation, Durham, NC
Wadsworth-Hudson Building Clinical Lab Relocation, Duke
University Medical Center, Durham, NC
Western Crime Lab, Department of Justice, Edneyville, NC
Sloan Residence Hall Renovation, Elon University, Elon, NC
Chapel Hill Bible Church Addition and Renovation, Chapel Hill, NC
Durham Bulls Athletic Park Renovation, Durham, NC

ROBERT W. CARR, INC. ARCHITECTS

301 E. Chapel Hill St., P.O. Box 1692
Durham, NC 27702
p: (919) 688-6308 • f: (919) 682-0075
e: rwc.architects@frontier.com

Established: 1926

Firm Principal(s): Edgar Toms Carr, AIA; Robert Winston Carr, AIA Emeritus

Staff:
Architects: 2 Landscape Designers: 1

Work Focus:
Adaptive Reuse: 10% Educational (Higher Education): 10%
Educational (K-12): 10% Governmental/Institutional: 10%
Medical: 10% Recreational: 10%
Remodeling/Additions: 20% Residential: 10%

SOLIDEO DESIGN STUDIO PLLC

4515 Highgate Dr.
Durham, NC 27713
p: (919) 451-9589
e: mollie@solideo.design
w: www.solideodesignstudio.com

Established: 2004

Firm Principal(s): Mollie Ackner, AIA

Staff:
Administrative: 1 Architects: 1

Work Focus:
Adaptive Reuse: 10% Consulting: 30%
Interior: 10% Remodeling/Additions: 50%
Residential: 100%

Recent Projects:
Custom Home, Hillsborough, NC
Custom Home, Chapel Hill, NC
Whole House Renovation, Durham, NC
Custom Home, Pilot Mountain, NC
Custom Home, Orange County, NC
Custom Home, Oxford, NC

SWANSON+STEWART ARCHITECTS P.A.

1612 Mason Rd.
Durham, NC 27712
p: (919) 908-6930
e: leighs@sandsarchitects.com
w: www.sandsarchitects.com

Certified MWBE: Yes

Established: 2007

Firm Principal(s): Leigh F. Stewart, AIA; Franklin B. Swanson, AIA

Staff:
Architects: 2

Work Focus:
Educational (Higher Education): 50% Governmental/Institutional: 50%

Recent Projects:
NCSU North Residence Hall Improvements, Raleigh, NC
Eastern NC School for the Deaf Vestal Building Window Replacement, Wilson, NC
The Caswell Building Life Safety and Waterproofing, Raleigh, NC
Lincoln Community Health Center Phase II Renovation, Durham, NC
NCSU Industrial Extension Service Office Relocation, Raleigh, NC
Roanoke Island Aquarium Soundside Pier, Manteo, NC

THE FREELON GROUP, INC.

5310 S. Alston Ave., Ste. 300
Durham, NC 27713-4381
p: (919) 433-5300
w: www.freelon.com

Certified MWBE: Yes

Established: 1990

Firm Principal(s): Philip G. Freelon, FAIA

Staff:
Architects: 1

Work Focus:
Adaptive Reuse: 5% Commercial: 5%
Educational (Higher Education): 25% Governmental/Institutional: 20%
Healthcare: 10% Interior: 5%
Parking/Automotive: 5% Religious/Cultural: 5%
Remodeling/Additions: 5% Scientific: 25%

Recent Projects:
Smithsonian Institution National Museum of African-American History and Culture, Washington, DC



WEINSTEIN FRIEDLEIN ARCHITECTS, PA

302 E. Pettigrew St., Ste. 110
Durham, NC 27701
p: (919) 968-8333
e: ellen@wfarchitecture.com
w: www.wfarchitecture.com

Certified MWBE: Yes

Established: 1990

Firm Principal(s): Ellen Weinstein, AIA; Ken Friedlein, AIA

Staff:

Administrative: 1 Architects: 4
Interns: 2

Work Focus:

Adaptive Reuse: 20% Educational (K-12): 20%
Multifamily Residential: 20% Religious/Cultural: 20%
Remodeling/Additions: 10% Residential: 10%

Recent Projects:

Durham Central Park Cohousing Community, Durham, NC
Girl Scouts NC Coastal Pines Treehouses at Camp Graham, Henderson, NC
Carolina Friends School Performing Arts Center, Durham, NC
Private Residences, Durham, Orange, Wake Counties
Arts and Sciences Foundation at UNC, Chapel Hill, NC
Beth El Synagogue, Modernization and Expansion, Durham, NC

YONGUE ARCHITECTS, PA

3203 Yorktown Ave., Ste. 121
Durham, NC 27713
p: (919) 544-0145
e: yongueaia@aol.com
w: www.yonguearchitects.com

Certified MWBE: Yes

Established: 1986

Firm Principal(s): Joseph H. Yogue, AIA

Staff:

Architects: 2

Work Focus:

Adaptive Reuse: 5% Commercial: 15%
Educational (Higher Education): 45% Religious/Cultural: 5%
Residential: 25%

Recent Projects:

NCSU College of Textiles Reroofing, Raleigh, NC
NC Central University Law Building Exterior Restoration
HUD Consulting

EFLAND

FREDRICK STEWART ARCHITECTURE PLLC

7207 Harmony Church Rd.
Efland, NC 27243
p: (919) 563-4284 • f: (919) 304-2692
e: fred@fredrickstewart.com
w: www.fredrickstewart.com

Established: 1987

Firm Principal(s): Fredrick Stewart, AIA

Staff:

Architects: 1

Work Focus:

Remodeling/Additions: 50% Residential: 50%

Recent Projects:

Royce/Farrelly Residence, Hillsborough, NC
Culp Residence, Hillsborough, NC
Judd Residence, Hillsborough, NC
Bruce Residence, New Hill, NC
Barefoot/Manale Condominium, Chapel Hill, NC
Coggins/Petropoulos Residence, Raleigh, NC

ETOWAH

MICHAEL JOHNSTONE AIA

15 Southern Fairway Ct.
Etowah, NC 28729
p: (828) 891-7990
e: mjarch@bellsouth.net
w: www.johnstonearch.com

Established: 1981

Firm Principal(s): Michael F. Johnston, AIA

Staff:

Architects: 1

Work Focus:

Consulting: 100%

FAYETTEVILLE DESIGNED TO BUILD

1920 Forth Bragg Rd.
Fayetteville, NC 28303
p: (910) 485-8567 • f: (910) 484-6537
e: awp@designedtobuild.com
w: www.designedtobuild.com

Established: 1997

Firm Principal(s): Andrew Privette, AIA

Staff:

Architects: 1 Interns: 1
Technical: 1

Work Focus:

Commercial: 35% Hospitality (Restaurant): 5%
Hospitality (Spa): 5% Industrial: 5%
Medical: 20% Multifamily Residential: 10%
Religious/Cultural: 10% Remodeling/Additions: 5%
Residential: 5%

Recent Projects:

Jay Veer Bapa Business Building, Fayetteville, NC
Park View Manor, Fayetteville, NC
First Impressions Academy Phase II, Fayetteville, NC
Shops at Park Place, Fayetteville, NC
Money Quick Pawn, Fayetteville, NC
Olivia Center Offices, Fayetteville, NC

GORDON JOHNSON ARCHITECTURE

654 Hay St., Ste. 4
Fayetteville, NC 28301
p: (910) 223-2186
e: gordon@gordonjohnsonarchitecture.com
w: www.gordonjohnsonarchitecture.com

Established: 1999

Firm Principal(s): Gordon E. Johnson, AIA, LEED AP

Staff:

Architects: 1 Interns: 1
Technical: 1

Work Focus:

Commercial: 10% Educational (Higher Education): 10%
Educational (K-12): 10% Governmental/Institutional: 20%
Recreational: 20% Religious/Cultural: 10%
Remodeling/Additions: 20%

Recent Projects:

Cape Fear Botanical Garden Visitors Pavilion Complex, Fayetteville, NC
Lillington Community Center, Lillington, NC
Methodist University Human Anatomy Lab and Lecture Hall, Fayetteville, NC
Westover Aquatic Center, Fayetteville, NC
E. Cashwell Elementary Classroom Addition, Fayetteville, NC
Mount Sinai Missionary Baptist Church, Fayetteville, NC

J. J. ROSE, AIA, ARCHITECT

204 N. Virginia Ave.
Fayetteville, NC 28305
p: (910) 485-6181
e: archwayarchitect@aol.com
w: www.archwayassoc.com

Established: 1975

Firm Principal(s): John Rose, AIA

Staff:

Architects: 1 Construction Administrative: 1
Interns: 1

Work Focus:

Adaptive Reuse: 5% Commercial: 20%
Healthcare: 5% Historic Preservation: 5%
Hospitality (Restaurant): 10% Medical: 5%
Multifamily Residential: 10% Religious/Cultural: 30%
Remodeling/Additions: 10%

Recent Projects:

Devers Street Office Building, Fayetteville, NC
Grove Street Shoppes, Fayetteville, NC
St. Elizabeth's Catholic Church, Raeford, NC
Coffee Scene, Morganton Road, Fayetteville, NC
SilverBells Doctors Offices, Fayetteville, NC
EZ Auto Dealership Bragg Boulevard, Fayetteville, NC

SFL+A ARCHITECTS

110 Anderson St.
Fayetteville, NC 28301-5014
p: (910) 484-4989 • f: (910) 484-1466
e: ddavis@sfla.biz
w: www.sfla.biz

Established: 1982

Satellite Location(s): Raleigh, NC

Firm Principal(s): Robert Ferris, AIA; Eric Lindstrom, AIA; Ronald Rice, CSI; Thomas Hughes, AIA; Barry Buckman, AIA, GGP

Staff:

Administrative: 1 Architects: 2
Construction Administrative: 1

Work Focus:

Commercial: 10% Educational (Higher Education): 10%
Educational (K-12): 80%

Recent Projects:

Methodist University Nursing Building, Fayetteville, NC
Fayetteville State University Renaissance Hall, Fayetteville, NC
Market Square Center, Fayetteville, NC
Fayetteville State University Student Center, Fayetteville, NC
Methodist University Sophomore Residence Hall
Roseboro Elementary School, Roseboro, NC

Firm Profiles



THE LSV PARTNERSHIP

209 Fairway Dr., P.O. Box 53713
Fayetteville, NC 28305
p: (910) 485-4108 • f: (910) 485-8389
e: wwick@lsvarchitects.com
w: www.lsvarchitects.com

Established: 1983

Firm Principal(s): Walter T. Vick, AIA; Christopher Frank, AIA

Staff:

Administrative: 1 Architects: 3

Work Focus:

| | |
|------------------------------|-------------------------------------|
| Adaptive Reuse: 5% | Commercial: 5% |
| Consulting: 5% | Educational (Higher Education): 10% |
| Educational (K-12): 15% | Governmental/Institutional: 10% |
| Historic Preservation: 3% | Hospitality (Hotel): 1% |
| Hospitality (Restaurant): 1% | Industrial: 2% |
| Interior: 5% | Medical: 5% |
| Multifamily Residential: 1% | Public Safety: 5% |
| Recreational: 5% | Religious/Cultural: 5% |
| Remodeling/Additions: 10% | Residential: 2% |

Recent Projects:

Robeson Community College Work Force Development Center, Lumberton, NC
New Century Middle School, Fayetteville, NC
Gray's Creek Middle School, Cumberland County, NC
Bladen Community College Student Resource Center, Dublin, NC
Gray's Creek Middle School Addition, Cumberland County, NC
Herringdine Dance Studio, Cumberland County, NC

FLAT ROCK

STUART STEPP, AIA ARCHITECT

2686-B Singleton Centre, P.O. Box 86
Flat Rock, NC 28731
p: (828) 696-4000
e: stuartaia@aol.com & stuartstepp@bellsouth.net
w: www.stuartsteppaia.com

Established: 1994

Firm Principal(s): Gene Stuart Stepp Jr., AIA

Staff:

Administrative: 1 Architects: 1
Technical: 1

Work Focus:

| | |
|-----------------------------|---------------------------------|
| Commercial: 20% | Governmental/Institutional: 25% |
| Hospitality (Hotel): 5% | Medical: 10% |
| Multifamily Residential: 5% | Religious/Cultural: 20% |
| Remodeling/Additions: 10% | |

Recent Projects:

Fletcher Town Hall and Police Department, Fletcher, NC
Spartanburg Seventh Day Adventist Church, Spartanburg, SC
Carolina Village New Kitchen and Dining Expansion, Hendersonville, NC
Main Street Baptist Church New Fellowship Hall, Hendersonville, NC
New Town Hall and Library for Town of Mills River, Mills River, NC
Valley Hill Volunteer Fire and Rescue Station #4, Henderson County, NC

FORT MILL ARCHWORKS, INC.

16011 Elizabeth Berry Ct.
Fort Mill, SC 29708
p: (803) 610-9977 • f: (803) 547-3939
e: jfendley@archworks-inc.com
w: www.archworks-inc.com

Established: 2012

Firm Principal(s): John Fendley

Staff:

Administrative: 1 Architects: 1
Construction Administrative: 1 Other: 2
Technical: 1

Work Focus:

| | |
|------------------------------|-------------------------|
| Commercial: 30% | Consulting: 10% |
| Healthcare: 20% | Interior: 10% |
| Multifamily Residential: 20% | Religious/Cultural: 10% |

GARNER

MCGAHEY DESIGN, PA

1510-100 Mechanical Blvd.
Garner, NC 27529
p: (919) 779-0019 • f: (919) 779-0029
e: john@mogaheydesign.com
w: www.mogaheydesign.com

Established: 2006

Firm Principal(s): John M. McGahey, AIA

Staff:

Architects: 1

Work Focus:

| | |
|-------------------------------|--------------------------------|
| Commercial: 30% | Governmental/Institutional: 5% |
| Historic Preservation: 5% | Hospitality (Hotel): 5% |
| Hospitality (Restaurant): 10% | Industrial: 5% |
| Religious/Cultural: 30% | |

MS CONSULTANTS, INC.

70 E. Business Park, 155 US Hwy. 70 W.
Garner, NC 27529
p: (919) 772-5565 • f: (919) 779-2308
e: rsaunders@msconsultants.com
w: www.msconsultants.com

Established: 1963

Satellite Location(s): Roanoke Rapids, NC

Firm Principal(s): Reid H. Saunders, AIA

Staff:

Administrative: 1 Architects: 2
Construction Administrative: 1 Engineers: 3
Landscape Designers: 1 Technical: 3

Work Focus:

| | |
|-------------------------------------|-------------------------|
| Adaptive Reuse: 5% | Commercial: 15% |
| Educational (Higher Education): 10% | Educational (K-12): 15% |
| Governmental/Institutional: 15% | Industrial: 10% |
| Multifamily Residential: 5% | Recreational: 10% |
| Religious/Cultural: 15% | |

Recent Projects:

NC National Guard TUAS Training Facility, Fort Bragg, NC
Albemarle Electric Membership Corp., Hertford, NC
Granite Falls Swim and Athletic Club, Rolesville, NC
Town of Louisburg Maintenance Facility, Louisburg, NC
Strayer University Classroom Building, Morrisville, NC
Richard B. Harris Recreational Center, Selma, NC

GASTONIA

CARPENTER ARCHITECTURE

3141 Gardner Park Dr.
Gastonia, NC 28054
p: (704) 864-4445
e: hdcaia2@carolina.rr.com

Established: 1997

Firm Principal(s): Henry Darrell Carpenter, AIA

Staff:

Architects: 1

Work Focus:

| | |
|------------------------------|-------------------------------|
| Commercial: 20% | Hospitality (Restaurant): 15% |
| Industrial: 15% | Medical: 10% |
| Multifamily Residential: 10% | Religious/Cultural: 15% |
| Remodeling/Additions: 5% | Residential: 10% |

Recent Projects:

Beatty Service Center, Dallas, NC
Bank of York Addition, York, SC
Jones Residence, Randle, NC
Herring Machine Shop, York, SC
Addition to Emmanuel Baptist Church, Fort Lawn, SC
Rock Hill Daycare, Newport, SC

STEWART - COOPER - NEWELL ARCHITECTS

719 E. 2nd Ave.
Gastonia, NC 28054
p: (704) 865-6311 • f: (704) 865-0046
e: info@scn-architects.com
w: www.scn-architects.com

Established: 1971

Firm Principal(s): James Stewart, AIA; Kenneth Newell, AIA; James Stumbo, AIA

Staff:

Administrative: 2 Architects: 5
Construction Administrative: 1 Interns: 2
Other: 2 Technical: 8

Work Focus:

| | |
|---------------------------------|---------------------------|
| Adaptive Reuse: 5% | Commercial: 5% |
| Governmental/Institutional: 10% | Historic Preservation: 2% |
| Multifamily Residential: 5% | Public Safety: 70% |
| Religious/Cultural: 3% | |

Recent Projects:

York County Historic Courthouse Renovation, York County, SC
City of Fayetteville Space Needs Study, Fayetteville, NC
Buncombe County Public Safety Training Center, Asheville, NC
Florence County 911, Florence County, SC
Barnwell County Jail Renovations and Expansion, Barnwell, SC
Holly Springs Police Department, Holly Springs, NC

THE BARA PROCESS PA

167 W. Main Ave., Ste. 130
Gastonia, NC 28052
p: (704) 607-0454 • f: (866) 787-8497
e: a.pell@theparaprocess.com
w: www.theparaprocess.com

Established: 1992

Satellite Location(s): Mount Holly, NC

Firm Principal(s): Allison H. Pell III, AIA

Staff:

Administrative: 1
Interns: 1

Architects: 1
Technical: 1

Work Focus:

Adaptive Reuse: 20% Commercial: 20%
Consulting: 5% Historic Preservation: 5%
Hospitality (Restaurant): 20% Religious/Cultural: 5%
Remodeling/Additions: 15% Residential: 10%

Recent Projects:

Miller & Kasper Hotdogs, Downtown Gastonia, NC
Comazran Residence, Charlotte, NC
Oboyle Studios, Charlotte, NC
S&S Clark Building, Downtown Gastonia, NC
Emmrich Kitchen, Charlotte, NC
Cavanaugh Remodeling, Lake Wylie, NC

GREENSBORO

ARCVISION STUDIOS, PC

5509-B W. Friendly Ave., Ste. 302
Greensboro, NC 27410
p: (336) 855-3210 • f: (336) 855-3250
e: cttheisen@avspc.com

Established: 1993

Firm Principal(s): Charles E. Theisen, AIA; H. Keith Hubbard, AIA

Staff:

Administrative: 1 Architects: 2

Work Focus:

Commercial: 10% Consulting: 5%
Historic Preservation: 5% Hospitality (Restaurant): 70%
Remodeling/Additions: 5% Residential: 5%

Recent Projects:

Ethel K. Smith Library, Einstein Bros. Bagels Store #6183, Wingate University, Wingate, NC
Wingate University W.T. Harris Dining Hall Alterations, Wingate, NC
Hodges Residence Historic Renovation/Restoration, Greensboro, NC
Food Court New Terminal 2, South Concourse, RDU Airport, Raleigh, NC
High Point Regional Health System Main Hospital First Floor Survey and Dining Room, High Point, NC
Alteration of South Cargo Building 1-Unit 220 for New Commissary, RDU Airport, Raleigh, NC

CARL MYATT, AIA, ARCHITECT

213 N. Park Dr.
Greensboro, NC 27401
p: (336) 763-0651
e: cmyatt3363@aol.com

Established: 1968

Firm Principal(s): Carl Myatt, AIA

Staff:

Administrative: 1

Architects: 1

Work Focus:

Adaptive Reuse: 5% Commercial: 5%
Historic Preservation: 35% Industrial: 5%
Religious/Cultural: 25% Remodeling/Additions: 5%
Residential: 20%

Recent Projects:

Cannon Court Condos Historic Designation Study, Greensboro, NC
College Park Baptist Church Chapel Renovation, Greensboro, NC
7700 Boeing Dr. Building Change of Use Study, Guilford County, NC
Historic Addition to Lowerstein Residence, Danville, VA
Sigma Pi Fraternity Brotherhood Hall, Auburn University, Auburn, AL

CLINTON E. GRAVELY, AIA, ARCHITECT AND ASSOCIATES

502 Banner Ave.
Greensboro, NC 27401
p: (336) 275-6183 • f: (336) 275-9885
e: cgravely@bellsouth.net

Certified MWBE: Yes

Established: 1967

Firm Principal(s): Clinton E. Gravelly, AIA

Staff:

Administrative: 2 Architects: 1
Construction Administrative: 2 Interior Designers: 1
Technical: 6

Work Focus:

Commercial: 10% Educational (K-12): 15%
Governmental/Institutional: 10% Healthcare: 5%
Multifamily Residential: 20% Religious/Cultural: 35%
Residential: 5%

Recent Projects:

Zion Memorial Baptist Church, Winston-Salem, NC
Shops @ Renaissance Plaza, Greensboro, NC
Zion Baptist Church, Hampton, VA
Oxford Housing Authority, Oxford, NC
Vance County Housing Authority, Henderson, NC
Zion Hills Apartments Rehabilitation, Salisbury, NC

ERIC W. MORRISON, P.A., ARCHITECTURE

507 Heritage Pl.
Greensboro, NC 27405
p: (336) 273-9828 • f: (336) 273-9946
e: emorri4@triad.rr.com

Established: 2000

Firm Principal(s): Eric Morrison, AIA

Staff:

Administrative: 1

Architects: 1

Work Focus:

Adaptive Reuse: 5% Commercial: 20%
Consulting: 5% Healthcare: 10%
Historic Preservation: 5% Hospitality (Restaurant): 5%
Industrial: 5% Multifamily Residential: 5%
Religious/Cultural: 25% Remodeling/Additions: 10%
Residential: 5%

Recent Projects:

Quaker Lake Camp & Conference Center Renovations, Climax, NC
Thomasville OB/Gyn Addition and Renovations, Thomasville, NC
Prospect Hill Community Health Center, Prospect Hill, NC
Eastchester Senn/Dunn Office Building, High Point, NC
Reidsville Christian Church Addition, Reidsville, NC
The Salvation Army Community Center for Rockingham County, Reidsville, NC

ERSKINE-SMITH ARCHITECTURE, PLLC

3406-A W. Wendover Ave.
Greensboro, NC 27407
p: (336) 855-1286 • f: (336) 855-5602
e: erskinsmith@bellsouth.net

Established: 1984

Satellite Location(s): Myrtle Beach, SC

Firm Principal(s): Robert H. Erskine, AIA; Victor J. Smith, AIA

Staff:

Architects: 2

Work Focus:

Adaptive Reuse: 5% Commercial: 25%
Educational (Higher Education): 8% Hospitality (Restaurant): 5%
Industrial: 2% Multifamily Residential: 30%
Religious/Cultural: 15% Remodeling/Additions: 10%

Recent Projects:

Lofts at Little Creek, Winston-Salem, NC
Rock Church Addition, Reidsville, NC
Davidson County Economic Development Office, NC
West Salem Shopping Center Renovation, Winston-Salem, NC
Clemmons Apartments, Clemmons, NC
CookOut Restaurant, Multiple Locations

ESPA ARCHITECTS & PLANNERS

310 E. Sycamore St., Ste. A
Greensboro, NC 27401
p: (336) 273-0083 • f: (336) 574-1916
e: jody@espaarchitects.com
w: www.espaarchitects.com

Established: 1997

Firm Principal(s): Jody Efird, AIA; Hugh E. Sutphin Jr., RA; Charles A. Pearce III, AIA

Staff:

Architects: 3

Work Focus:

Commercial: 25% Educational (Higher Education): 15%
Educational (K-12): 10% Governmental/Institutional: 5%
Healthcare: 10% Hospitality (Restaurant): 5%
Industrial: 5% Interior: 5%
Multifamily Residential: 10% Religious/Cultural: 10%

Recent Projects:

GTCC Aviation Classroom Building, Greensboro, NC
Moore County Courthouse Addition and Renovations, Carthage, NC
Dental Office, Winston-Salem, NC
High Point Central High School Additions and Renovations, High Point, NC
GTCC Koury Building Renovations, Jamestown, NC
PARI Lodge and Restaurant, Brevard, NC

Firm Profiles



J. HYATT HAMMOND ASSOCIATES, INC.

212 S. Elm St., Ste. 200
Greensboro, NC 27401
p: (336) 370-8400 • f: (336) 370-8420
e: info@jhyatthammond.com
w: www.jhyatthammond.com

Established: 1957

Firm Principal(s): Bruce Cantrell, AIA

Staff:

Architects: 3
Interior Designers: 2
Engineers: 1
Interns: 3

Work Focus:

Commercial: 25% Educational (Higher Education): 20%
Governmental/Institutional: 20% Industrial: 5%
Interior: 10% Religious/Cultural: 20%

Recent Projects:

McGirt-Horton Branch Library, Greensboro, NC
Christ United Methodist Church Youth Facility, Greensboro, NC
Greensboro Children's Museum Edible School Yard, Greensboro, NC
W. Cecil Worsley III Golf Training Facility, Elon, NC
The Newman Center at the Holland House Relocation and Renovation, Elon, NC
High Point Public Library Addition and Renovation, High Point, NC

JOHN JOSEPH LINN ARCHITECTURE PLLC

5009 High Point Rd.
Greensboro, NC 27407
p: (336) 808-3433
e: john.linn@johnlinnarchitect.com

Established: 1986

Firm Principal(s): John Linn, AIA

Staff:

Architects: 1

LINDSEY ARCHITECTURE

125 S. Elm St., Ste. 300
Greensboro, NC 27401
p: (336) 617-4402 • f: (336) 617-4434
e: rod@lindseyarch.com
w: www.lindseyarchitecture.com

Established: 2008

Firm Principal(s): Rod Lindsey, AIA

Staff:

Administrative: 1 Architects: 3
Interior Designers: 1 Interns: 3
Other: 1 Technical: 1

Work Focus:

Commercial: 60% Governmental/Institutional: 20%
Historic Preservation: 5% Hospitality (Restaurant): 15%
Interior: 20% Multifamily Residential: 10%
Remodeling/Additions: 30%

Recent Projects:

Headquarters Greensboro, Greensboro, NC
TE Connectivity Corporate Headquarters Renovation, Winston-Salem, NC
Virginia Tech Hangar
Carolina Science Museum Expansion, Greensboro, NC
Shevell Building Historical Preservation
Terminal Renovations, Piedmont Triad International Airport

MACRAE-JOYCE ASSOCIATES

4616 Charlottesville Rd.
Greensboro, NC 27410
p: (336) 708-1073
e: ajoyce@macraejoyce.com
w: www.macraejoyce.com

Established: 1967

Firm Principal(s): Archer T. Joyce, AIA

Staff:

Architects: 1

Work Focus:

Commercial: 20% Educational (K-12): 50%
Multifamily Residential: 5% Religious/Cultural: 25%

Recent Projects:

McLeansville Elementary School Addition, McLeansville, NC

MARIO GRIGNI ARCHITECT

327 Air Harbor Rd.
Greensboro, NC 27455
p: (336) 285-6717 • f: (336) 285-6717
e: architect@grigni.com
w: www.grigni.com

Established: 2011

Firm Principal(s): Mario Grigni, AIA Emeritus

Staff:

Administrative: 1 Architects: 1

Work Focus:

Remodeling/Additions: 10% Residential: 90%

Recent Projects:

Wright Residence, Summerfield, NC
Bodle Addition, Summerfield, NC
Simms Residence, Alamance County, NC
Spear Residence Addition, Stokes County, NC

MOSER MAYER PHOENIX ASSOCIATES, P.A.

328 E. Market St., Ste. 200
Greensboro, NC 27401
p: (336) 373-9800 • f: (336) 373-0077
e: info@mmpa.com
w: www.mmpa.com

Established: 1986

Firm Principal(s): William D. Moser Jr., AIA; Kenneth C. Mayer Jr., FAIA; Thomas H. Phoenix, PE; J. Alan Cox, AIA

Staff:

Administrative: 4 Architects: 3
Engineers: 3 Interior Designers: 2
Landscape Designers: 1 Technical: 4

Work Focus:

Adaptive Reuse: 10% Commercial: 5%
Consulting: 5% Educational (Higher Education): 25%
Governmental/Institutional: 10% Interior: 5%
Multifamily Residential: 5% Public Safety: 5%
Recreational: 5% Religious/Cultural: 20%
Remodeling/Additions: 20%

Recent Projects:

Union Square Campus, Greensboro, NC
EcoLab Corporate Offices, Greensboro, NC
Roanoke Island Aquarium Renovation and Expansion, Manteo, NC
Carraway Conference Center, Asheboro, NC
Bridgewater College Residence Hall Renovations, Bridgewater, VA
GTCC - Center for Advanced Manufacturing, Jamestown, NC

PETER J. ARSENAULT, ARCHITECT

65 Kinglet Cir.
Greensboro, NC 27455
p: (315) 439-2458 • f: (336) 617-0331
e: peter@pjaarch.com
w: www.pjaarch.com

Firm Principal(s): Peter J. Arsenault, FAIA, NCARB, LEED AP

Staff:

Architects: 1

Work Focus:

Commercial: 20% Consulting: 50%
Multifamily Residential: 10% Residential: 20%

Recent Projects:

Green Building Assessment for the U.S. Department of State, 14 Buildings in Eastern USA
Sprint Retail stores across the U.S. (CA, FL, OR, WA, PA, NY, DE, MA, NJ)
Historic District Existing Building Renovation/Conversion into Seven-Unit Multifamily Apartment Building, Syracuse, NY
Affordable, Energy-Efficient Housing Designs for Nonprofit Known as Home Headquarters, Syracuse, NY
Monthly Contributing Author for Continuing Education Articles for Architectural Record published by McGraw Hill

PNP DESIGN GROUP, PLLC

111 Paisley St.
Greensboro, NC 27401
p: (336) 378-1812, ext. 307 • f: (336) 378-1460
e: admin@pnppdesigngroup.com
w: www.pnppdesigngroup.com

Certified MWBE: Yes

Established: 2004

Firm Principal(s): Talmage R. Payne, AIA; Mitchell L. Parsons, AIA

Staff:

Administrative: 1 Architects: 3
Interior Designers: 1 Interns: 3
Technical: 1

Work Focus:

Adaptive Reuse: 5% Commercial: 10%
Consulting: 5% Educational (Higher Education): 5%
Educational (K-12): 10% Governmental/Institutional: 10%
Healthcare: 30% Industrial: 5%
Interior: 5% Medical: 5%
Residential: 5% Scientific: 5%

Recent Projects:

Contact Centers, Conduit Global, McLeansville, NC; Memphis, TN; Lubbock, TX
Guilford County Schools, Allen Middle School, Greensboro, NC
GTCC Aviation Center Renovations and Additions
Premier USPS Lobby Renovations
Northwoods Lab, LabCorp, Charlotte, NC

RAMSAY LEIMENSTOLL, ARCHITECT

629 S. Elm St., P.O. Box 823 (27402)
Greensboro, NC 27406
p: (336) 274-2743
e: jrleimen@uncg.edu

Established: 1985

Firm Principal(s): Jo Ramsay Leimenstoll, AIA

Staff:

Architects: 1

Work Focus:

Commercial: 5% Consulting: 5%
Historic Preservation: 80% Remodeling/Additions: 10%

Recent Projects:

Davidson Historic District Design Guidelines, Davidson, NC

RICKY L. LOMAN, AIA ARCHITECT

603 Summit Ave., Ste. 102
Greensboro, NC 27405
p: (336) 273-7999
e: rloman@bellsouth.net

Established: 1989

Firm Principal(s): Ricky Loman, AIA

Staff:

Architects: 1

Work Focus:

| | |
|-------------------------|------------------------------------|
| Adaptive Reuse: 5% | Commercial: 10% |
| Consulting: 5% | Educational (Higher Education): 5% |
| Educational (K-12): 50% | Industrial: 5% |
| Religious/Cultural: 5% | Remodeling/Additions: 15% |

SHERMIN ATA, ARCHITECT, PLLC

1451 S. Elm-Eugene St., Ste. 2116, Box 81
Greensboro, NC 27406
p: (336) 333-5650 • f: (336) 379-5020
e: sherminata@bellsouth.net
w: www.sites.google.com/site/sherminata

Certified MWBE: Yes

Established: 2007

Firm Principal(s): Shermin Ata, AIA

Staff:

Architects: 1

Other: 1

Work Focus:

| | |
|--------------------------|-------------------------------------|
| Adaptive Reuse: 5% | Commercial: 5% |
| Consulting: 5% | Educational (Higher Education): 10% |
| Educational (K-12): 5% | Governmental/Institutional: 15% |
| Healthcare: 10% | Historic Preservation: 5% |
| Industrial: 5% | Interior: 5% |
| Medical: 10% | Multifamily Residential: 5% |
| Public Safety: 5% | Recreational: 5% |
| Remodeling/Additions: 5% | |

Recent Projects:

Barber Park Master Plan Revisions, New Maintenance and Community Buildings, and Memorial for Greensboro Women, Greensboro, NC
Triad Math and Science Academy, Greensboro, NC
School of the Arts Design Studios Renovations, Winston-Salem, NC
Guilford County SW Park Buildings, NC
Miscellaneous Projects with Moses Cone Health System Miscellaneous Medical Offices, Greensboro, NC
GTCC Aviation Building 2 Upfit, Phase 4, Greensboro, NC

SMITH ARCHITECTURE, P.A.

102 Paisley St., Ste. 100
Greensboro, NC 27401
p: (336) 272-5656
e: smitharc@bellsouth.net
w: www.smitharchitecturepa.com

Established: 1995

Firm Principal(s): C. Wayne Smith, AIA

Staff:

Architects: 1

Technical: 1

Work Focus:

| | |
|-------------------------------|----------------------------|
| Commercial: 40% | Historic Preservation: 10% |
| Hospitality (Restaurant): 10% | Industrial: 5% |
| Medical: 5% | Remodeling/Additions: 20% |
| Residential: 10% | |

Recent Projects:

Bain Building Historic Preservation, Greensboro, NC
Scuppernon Books, Greensboro, NC
Blu Marketplace, Greensboro, NC
Balance Day Spa, Greensboro, NC
Dow Corning Corporation, Greensboro, NC
Culp Inc. Expansion, Stokesdale, NC

SPAEH ARCHITECTURE+ENVIRONMENTS PLLC

3606 Madison Ave.
Greensboro, NC 27403
p: (336) 558-8367
e: jill@spaeh.net
w: www.spaehae.com

Certified MWBE: Yes

Established: 2004

Firm Principal(s): Jill Spaeh, AIA

Staff:

Administrative: 1
Construction Administrative: 1
Interns: 1

Architects: 1
Interior Designers: 1
Technical: 1

Work Focus:

| | |
|---------------------------|-------------------------------------|
| Commercial: 20% | Educational (Higher Education): 10% |
| Hospitality (Hotel): 10% | Interior: 10% |
| Remodeling/Additions: 30% | Residential: 20% |

Recent Projects:

All Saints Episcopal Church, Greensboro, NC
Testa Residence, Greensboro, NC
Pearch Residence, Winston-Salem, NC
Chaffiot Residence, Rockledge, FL
Hester's Preschools, Greensboro, NC
Byrne Residence, Winston-Salem, NC

STEPHEN H. JOBE, ARCHITECT PLLC

3314 Watauga Dr.
Greensboro, NC 27410
p: (336) 235-2866 • f: (336) 235-2867
e: stephen@shjobe.com
w: www.shjobe.com

Established: 2000

Firm Principal(s): Stephen H. Jobe, AIA

Staff:

Architects: 1

Work Focus:

| | |
|---------------------------|------------------|
| Remodeling/Additions: 40% | Residential: 60% |
|---------------------------|------------------|

STEVE JOHNSON RA

1014 Carolina St.
Greensboro, NC 27401-1409
p: (336) 558-8800 • f: (336) 558-8800
e: stevejohnsonra@gmail.com

Established: 2008

Satellite Location(s): Greensboro, NC

Firm Principal(s): Steven J. Johnson, AIA; Janet Mazzurco

Staff:

Administrative: 1
Construction Administrative: 1
Interns: 1

Architects: 1
Interior Designers: 1

Work Focus:

| | |
|---------------------------|----------------------------|
| Adaptive Reuse: 10% | Commercial: 15% |
| Consulting: 5% | Historic Preservation: 10% |
| Remodeling/Additions: 25% | Residential: 35% |

Recent Projects:

Kofile Preservation Corporate Headquarters, Renovation, Greensboro, NC
Thacker Automotive, New Construction, Oak Ridge, NC
Brown Investment Properties Tenant Upfit, Greensboro, NC
Guerrilla RF, Vanilla Box Upfit, High Point, NC
Premedia Tenant Upfit, High Point, NC
Liberty Properties Tusk Inmark Tenant Alteration, Highpoint, NC

STEVEN CARTER PRICE, ARCHITECT

2318 N. Elm St.
Greensboro, NC 27408
p: (336) 272-2828 • f: (336) 272-2829
e: stevenpriceaia@bellsouth.net
w: www.stevencarterprice.com

Established: 2003

Satellite Location(s): Blowing Rock, NC

Firm Principal(s): Steven Price, AIA

Staff:

Architects: 1

Work Focus:

| | |
|-------------------------------|--------------------------|
| Commercial: 20% | Hospitality (Hotel): 10% |
| Hospitality (Restaurant): 10% | Hospitality (Spa): 10% |
| Residential: 50% | |

Recent Projects:

Blowing Rock Art & History Museum, Blowing Rock, NC
Westglow Resort & Spa, Blowing Rock, NC
Blowing Rock Equestrian Center, Blowing Rock, NC
Temple of the High Country, Boone, NC
Edgewood Cottage Restoration, Blowing Rock, NC
Private Residences, Greensboro and Blowing Rock, NC

TEAGUE FREYALDENHOVEN FREYALDENHOVEN ARCHITECTS & PLANNERS, LLP

300 N. Greene St., Ste. 285
Greensboro, NC 27401
p: (336) 273-0101 • f: (336) 273-0141
e: jchristman@tfarchitects.com
w: www.tfarchitects.com

Established: 1996

Firm Principal(s): Walton R. Teague, FAIA; Virginia S. Freyaldenhoven, AIA; Stephen L. Freyaldenhoven, AIA

Staff:

Administrative: 1
Technical: 5

Architects: 6

Work Focus:

| | |
|-------------------------|------------------------------------|
| Commercial: 25% | Educational (Higher Education): 5% |
| Educational (K-12): 10% | Healthcare: 10% |
| Interior: 5% | Medical: 30% |
| Religious/Cultural: 5% | |

Recent Projects:

Guilford Technical Community College, Various Projects
Twin Lakes Healthcare Building, Burlington, NC
Caldwell Academy Student Life Center, Greensboro, NC
Moses Cone Hospital Renovations, Greensboro, NC
Abbotswood CCRC, Various Projects, Greensboro, NC
Fresh Market, Numerous East Coast Locations



TMA ARCHITECT, P.A.

2449 N. Beech Ln., P.O. Box 39355 (27438)
Greensboro, NC 27455
p: (336) 282-7171
e: tma@triad.rr.com
w: www.tmaarchitect.com

Established: 1997

Firm Principal(s): Tom Moreau, AIA

Staff:
Architects: 1

Work Focus:
Commercial: 10% Governmental/Institutional: 25%
Medical: 10% Public Safety: 35%
Recreational: 15% Residential: 5%

Recent Projects:

Jacksonville VA Medical Center, Jacksonville, NC
Fire Station 59, Greensboro, NC
Tyler Park Baseball Fields, Dunn, NC
Senior Center and Adult Day Care Center, Reidsville, NC
LEED Condo Building, Greensboro, NC
Recreation Center, Reidsville, NC

TRIAD DESIGN GROUP

4807-C Koger Blvd.
Greensboro, NC 27407
p: (336) 218-8282 • f: (336) 218-1010
e: jwarren@triad-designgroup.com
w: www.triad-designgroup.com

Established: 1994

Firm Principal(s): John Warren, AIA; Mark J. Davis, PE; R. Mark
Sohmer, AIA; L. Allan Hill, PE; Matt Johnson, PE

Staff:
Administrative: 2 Architects: 5
Engineers: 4 Interior Designers: 2
Interns: 2 Technical: 4

Work Focus:
Commercial: 15% Educational (K-12): 5%
Healthcare: 25% Industrial: 30%
Interior: 5% Multifamily Residential: 15%
Remodeling/Additions: 5%

Recent Projects:

WFBMC Multi-Specialty Clinic, Greensboro, NC
Wellmore CCRC, Lexington, SC
Sturm Ruger, Mayodan, NC
O'Reilly Auto Parts Distribution Center Addition, Greensboro, NC
Cambro, Mebane, NC
Old Dominion Freight Lines Corporate Offices, Thomasville, NC

GREENVILLE BW ARCHITECTURE

100-A Oakmont Dr.
Greenville, NC 27858
p: (252) 355-1300
e: design@bwarchitecture.info
w: www.bwarchitecture.info

Established: 2013

Firm Principal(s): Bradley Williams, AIA

Staff:
Architects: 1 Technical: 1

Work Focus:
Commercial: 20% Educational (Higher Education): 10%
Educational (K-12): 20% Multifamily Residential: 5%
Recreational: 15% Religious/Cultural: 10%
Remodeling/Additions: 20%

EAST COAST DESIGN STUDIO

1936 Tara Ct., #203
Greenville, NC 27858
p: (252) 227-9844
e: jeffbrooks2001@aol.com

Established: 2009

Firm Principal(s): Jeff Brooks, AIA

Staff:
Architects: 1 Interior Designers: 1

Work Focus:
Commercial: 60% Governmental/Institutional: 5%
Hospitality (Restaurant): 5% Religious/Cultural: 25%
Residential: 5%

Recent Projects:

Big Boys Auto, Grimesland, NC
Pentecostals of Greenville, Greenville, NC
GUC, Greenville, NC
Ignite Church, Greenville, NC
Champions Fitness Center, Greenville, NC
United Auto Paint, Winterville, NC

HITE ASSOCIATES, PC

2600 Meridian Dr.
Greenville, NC 27834
p: (252) 757-0333 • f: (252) 757-1330
e: jgh@hiteassoc.com
w: www.hiteassoc.com

Established: 1984

Firm Principal(s): James Hite, AIA; Bruce Carroll, PE; Brad Williams, AIA

Staff:
Administrative: 2 Architects: 2
Construction Administrative: 1 Engineers: 1
Interior Designers: 1 Technical: 4

Work Focus:
Educational (Higher Education): 10% Educational (K-12): 80%
Healthcare: 5% Religious/Cultural: 5%

Recent Projects:

Cleveland High School, Cleveland Community, NC
Corinth-Holders High School, Corinth-Holders, NC
Smithfield Recreation and Aquatics Center, Smithfield, NC
SanLee Middle School, Sanford, NC
Vance Elementary School, Henderson, NC
Ridgewood Elementary School, Greenville, NC

JKF ARCHITECTURE PC

625 Lynndale Ct., Ste. F, P.O. Box 20662
Greenville, NC 27858
p: (252) 355-1068 • f: (252) 355-0216
e: jkf@jkf-arch.com
w: www.jkf-arch.com

Established: 1998

Firm Principal(s): John K. Farkas, AIA, LEED AP BD+C

Staff:
Administrative: 1 Architects: 1
Interior Designers: 1 Interns: 1
Technical: 2

Work Focus:
Adaptive Reuse: 5% Educational (Higher Education): 50%
Educational (K-12): 10% Governmental/Institutional: 20%
Healthcare: 4% Historic Preservation: 5%
Residential: 5%

Recent Projects:

Pitt Community College New Early College Building, Greenville, NC
Pitt Community College New Science Building, Greenville, NC
SBI Building #16 Renovation, Raleigh, NC
DHHS O'Berry ELC-1 Renovations, Goldsboro, NC
Greene County Library Addition and Renovation, Snow Hill, NC
Campus Towers Exterior Renovations, Greenville, NC

RGGARCHITECTURE, PA

101 W. 14th St., Ste. 110
Greenville, NC 27834
p: (919) 270-3811 • f: (252) 215-9001
e: rgriffin@rggarchitecture.com
w: www.rggarchitecture.com

Established: 2010

Firm Principal(s): Robert G. Griffin, AIA

Staff:
Administrative: 1 Architects: 2
Interior Designers: 1 Interns: 1
Technical: 1

Work Focus:
Commercial: 15% Consulting: 25%
Governmental/Institutional: 10% Healthcare: 10%
Multifamily Residential: 10% Recreational: 5%
Religious/Cultural: 10% Residential: 15%

Recent Projects:

City of Greenville, Parking Deck
River City Community Development Corp. Incubator Office Building
RCCDC Apartment Complex

THE EAST GROUP, PA

324 Evans St.
Greenville, NC 27858-1830
p: (252) 758-3746 • f: (252) 830-3954
e: richard.johnson@eastgroup.com
w: www.eastgroup.com

Established: 1975

Satellite Location(s): Raleigh, NC

Firm Principal(s): Richard Johnson, AIA; Tony Khoury, PE; Keith
House, PE

Staff:
Administrative: 4 Architects: 3
Engineers: 13 Interior Designers: 2
Interns: 1 Technical: 22

Work Focus:
Educational (Higher Education): 5% Governmental/Institutional: 10%
Healthcare: 45% Industrial: 25%
Interior: 5% Medical: 10%

Recent Projects:

Vidant Medical Center Cancer Center, Greenville, NC
Vidant Beaufort Hospital, Emergency Department Renovations
and Expansion, Washington, NC
Vidant Outer Banks Hospital Departmental Renovations, Nags
Head, NC
West Carteret Water Corporation System Expansion
Pfizer Pharmaceutical Processing Facility and Clean Room, Rocky
Mount, NC
EAHEC Offices and Conference Center, Greenville, NC

HAMPSTEAD

MICHAEL R. MCLEOD, ARCHITECT, P.A.

72 S. End Ct.
Hampstead, NC 28443
p: (910) 270-9778 • f: (910) 270-9461
e: mike@mcleodarchitectpa.com
w: www.mcleodarchitect.com

Established: 1986

Firm Principal(s): Michael R. McLeod, AIA

Staff:

Administrative: 1 Architects: 3
Technical: 1

Work Focus:

Commercial: 10% Religious/Cultural: 75%
Residential: 15%

Recent Projects:

Hilton Head LDS Church Addition, Hilton Head Island, SC
Boone LDS Church Addition, Boone, NC
Pittsboro LDS Church, Pittsboro, NC
Colfax LDS Church Addition, Colfax, NC
Nelson Residence, Topsail, NC
McCarthy Residence, Atlantic, NC

HENDERSON

JAMES M. STEVENSON AIA

202 Watson Dr.
Henderson, NC 27536
p: (252) 492-5330 • f: (252) 492-5330
e: jamacson@centurylink.net

Established: 1976

Firm Principal(s): James M. Stevenson, AIA

Staff:

Architects: 1

Work Focus:

Commercial: 15% Industrial: 10%
Religious/Cultural: 35% Residential: 40%

Recent Projects:

Engine Masters, Inc. Renovation and Addition, Henderson, NC
Blanton Residence Renovation and Addition, Clarksville, VA
Clarksville Area Library Renovation and Addition Study, Clarksville, VA

HENDERSONVILLE

KEN GAYLORD ARCHITECTS

109 S. Main St.
Hendersonville, NC 28792
p: (828) 692-4550 • f: (828) 692-4577
e: info@kengaylord.com
w: www.kengaylord.com

Established: 1990

Firm Principal(s): Kenneth Gaylord, AIA

Staff:

Administrative: 1 Architects: 1
Interns: 2

Work Focus:

Commercial: 30% Educational (K-12): 15%
Governmental/Institutional: 5% Hospitality (Restaurant): 5%
Medical: 5% Multifamily Residential: 5%
Religious/Cultural: 5% Remodeling/Additions: 10%
Residential: 30%

Recent Projects:

Pisgah House, UNCA, Asheville, NC
St. Gerard House School, The Grotto, Hendersonville, NC
Glidden Residence, Shelby, NC
Holcombe Residence, Hendersonville, NC
611 BIZ, Office Building, Hendersonville, NC
Kay Residence, Hendersonville, NC

O'CAIN DESIGN GROUP, PA

118 5th Ave. W.
Hendersonville, NC 28792
p: (828) 692-4991 • f: (828) 698-8058
e: bill@ocaindesign.com
w: www.ocaindesign.com

Established: 1975

Firm Principal(s): William Hunter O'Cain, AIA

Staff:

Administrative: 1 Architects: 1
Interns: 1

Work Focus:

Adaptive Reuse: 5% Commercial: 15%
Historic Preservation: 5% Hospitality (Hotel): 5%
Hospitality (Restaurant): 5% Medical: 5%
Multifamily Residential: 5% Parking/Automotive: 5%
Religious/Cultural: 5% Remodeling/Additions: 10%
Residential: 35%

Recent Projects:

Beacon Commons, Mixed-Use Development, Hendersonville
Henderson County Chamber of Commerce, Hendersonville, NC
Town of Saluda City Hall, Saluda
Cason Builders Supply, Admin Offices, Hendersonville, NC
Fruitland Baptist Complex, Hendersonville, NC
Five Historic Downtown Loft Renovations, Hendersonville, NC

PRUDHOMME DESIGN & INTERIORS, PLLC

521 Wetmur St.
Hendersonville, NC 28739-4046
p: (828) 674-0273
e: tiffany@prudhommeinteriors.com
w: www.prudhommeinteriors.com

Established: 2010

Firm Principal(s): Tiffany N. Prudhomme, AIA

Staff:

Administrative: 1 Architects: 1
Interior Designers: 1

Work Focus:

Adaptive Reuse: 10% Commercial: 5%
Interior: 10% Religious/Cultural: 2%
Remodeling/Additions: 22% Residential: 50%

Recent Projects:

Ponak Residence, Grand Highlands, Hendersonville, NC
Johnson Residence, Grand Highlands, Hendersonville, NC
Champion Heating and Cooling, Hendersonville, NC

SHAMBURGER ARCHITECTURAL GROUP

421 5th Ave. W., P.O. Box 966
Hendersonville, NC 28739
p: (828) 692-2737 • f: (828) 694-0737
e: wayland@sdsaia.com
w: www.shamburgerdesignstudio.com

Established: 2001

Firm Principal(s): Wayland Shamburger, AIA

Staff:

Administrative: 1 Architects: 2

Work Focus:

Commercial: 5% Remodeling/Additions: 20%
Residential: 75%

Recent Projects:

Moffet Residence, Lake Glenville, NC
Camp Greystone Marina, Hendersonville, NC
Moore Renovation, Cashiers, NC
Johnson Residence, Hendersonville, NC
Chatooga Ridge Condos, Cashiers, NC

WILSON ARCHITECT

215 Pheasant Run
Hendersonville, NC 28739
p: (828) 693-1883
e: dpwilsonaia@gmail.com
w: www.carolinamountaintainedarhomes.com

Established: 1969

Firm Principal(s): Donald Wilson, AIA

Staff:

Administrative: 1 Architects: 1

Work Focus:

Adaptive Reuse: 5% Commercial: 5%
Consulting: 5% Historic Preservation: 60%
Religious/Cultural: 10% Remodeling/Additions: 5%
Residential: 10%

Recent Projects:

Grace Community Church, Cashiers, NC
Hendershott Residence Hendersonville, NC
Farrow Residence, Burnsville, NC
Davies Residence Fletcher, NC

HICKORY

ABEE ARCHITECTURE, PA

260 1st Ave. NW, P.O. Box 2008 (28603)
Hickory, NC 28601
p: (828) 322-1274 • f: (828) 322-7356
e: dallasabee@embarqmail.com
w: www.abeeearchitect.com

Established: 1935

Firm Principal(s): Dallas C. Abee Jr., AIA

Staff:

Administrative: 1 Architects: 1
Engineers: 2 Other: 1
Technical: 1

Work Focus:

Commercial: 10% Healthcare: 5%
Industrial: 5% Medical: 5%
Multifamily Residential: 5% Religious/Cultural: 65%

Recent Projects:

Pleasant Ridge Baptist Church New Multipurpose Building and Master Site Plan, Rutherford County, NC
Caldwell, UNC Healthcare Various Projects, Lenior, NC
Frye Medical Center Various Projects, Hickory, NC
NC Deaf Retirement Community, Morganton, NC
Multifamily Medical Office Building, Moore Regional Medical Center, Pinehurst, NC
Habitat for Humanity Greenpark Subdivision, Hickory, NC

ATRIAX GROUP, PLLC

102 3rd Ave. NE
Hickory, NC 28601
p: (828) 315-9962 • f: (828) 315-9964
e: ed.henson@atriaxgroup.com
w: www.atriaxgroup.com

Established: 2001

Firm Principal(s): Edward Henson, AIA

Staff:

Administrative: 3 Architects: 1
Construction Administrative: 1 Engineers: 3
Interior Designers: 1 Interns: 2
Landscape Designers: 1 Technical: 2

Work Focus:

Adaptive Reuse: 15% Commercial: 5%
Consulting: 10% Governmental/Institutional: 20%
Interior: 15% Medical: 30%
Multifamily Residential: 5%



BARRY B. SMITH ARCHITECT

2007 13th St. NE, Hickory, NC 28601
P.O. Box 794, Conover, NC 28613
p: (918) 694-1952
e: bbsa@juno.com

Established: 1976

Firm Principal(s): Barry B. Smith, AIA

Staff:

Architects: 1

Work Focus:

Commercial: 5%

Industrial: 5%

Religious/Cultural: 75%

Healthcare: 5%

Medical: 5%

Residential: 5%

CBSA ARCHITECTS

226 2nd St. NW, P.O. Box 1239 (28603)
Hickory, NC 28601
p: (828) 322-3403 • f: (828) 322-1802
e: wyancey@cbsa-architects.com
w: www.cbsa-architects.com

Established: 1934

Firm Principal(s): Ernest K. Sills, AIA; Marty A. Beal, AIA; J. Steven Walker, AIA

Staff:

Administrative: 2

Interior Designers: 1

Architects: 3

Technical: 2

Work Focus:

Educational (Higher Education): 10%

Governmental/Institutional: 10%

Recreational: 10%

Educational (K-12): 45%

Industrial: 5%

Remodeling/Additions: 20%

Recent Projects:

Maiden Town Hall, Maiden, NC

Automotive Technology Complex, Wilkesboro, NC

Blue Ridge Electric Watauga Office Addition and Renovation,

Boone, NC

Caldwell Schools, Hudson Middle Roof Replacement, Hudson, NC

Caldwell Schools, Feasibility Study of Broyhill Office Building,

Lenoir, NC

Salem Elementary Roof Replacement, Morganton, NC

PROVIDENCE ARCHITECTURE, P.A.

P.O. Box 11133
Hickory, NC 28603-4633
p: (828) 324-2890
e: info@providencearch.com
w: www.providencearch.com

Established: 2006

Firm Principal(s): Christopher Wilson, AIA

Staff:

Architects: 1

Work Focus:

Adaptive Reuse: 20%

Consulting: 5%

Hospitality (Restaurant): 10%

Religious/Cultural: 20%

Residential: 10%

Commercial: 15%

Historic Preservation: 5%

Hospitality (Spa): 5%

Remodeling/Additions: 10%

Recent Projects:

Church Renovation, Newton, NC

Custom Home Addition, Hickory, NC

Restaurant Renovation, Hickory, NC

New Business Location, Hickory, NC

Business Addition, Hickory, NC

Office Renovation, Hickory, NC

HIGH POINT

FREEMAN KENNETT ARCHITECTS

1102 N. Main St., Ste. 201
High Point, NC 27262
p: (336) 869-3464 • f: (336) 869-3454
e: kennett@freemankennett.com
w: www.freemankennett.com

Established: 2005

Firm Principal(s): Peter H. Freeman, AIA; John P. Kennett Jr., AIA

Staff:

Architects: 2

Work Focus:

Adaptive Reuse: 5%

Educational (Higher Education): 10%

Governmental/Institutional: 5%

Hospitality (Hotel): 5%

Multifamily Residential: 5%

Residential: 25%

Commercial: 15%

Educational (K-12): 15%

Historic Preservation: 5%

Medical: 5%

Religious/Cultural: 10%

Recent Projects:

High Point Athletic Complex, High Point, NC

DK Bones Restaurant, High Point, NC

Private Residence, High Point, NC

Private Residence, Bald Head Island, NC

High Point Friends School, High Point, NC

Uptowne Master Plan, High Point, NC

JOHN K. ANDERSON, AIA ARCHITECTURE, PLANNING, INTERIOR DESIGN

413 Cascade Dr.
High Point, NC 27265
p: (336) 882-0163
e: jkanderson5387@yahoo.com

Established: 1976

Firm Principal(s): John Anderson, AIA

Staff:

Architects: 1

Interns: 1

Interior Designers: 1

Work Focus:

Commercial: 45%

Hospitality (Restaurant): 15%

Religious/Cultural: 10%

Residential: 5%

Healthcare: 5%

Interior: 10%

Remodeling/Additions: 20%

Recent Projects:

Renovations to High Point Country Club, High Point, NC

Renovations to IV-S Metal Forming Company, High Point, NC

Granny's Donuts, High Point, Kernersville, and Oak Ridge, NC

Rooster's Restaurants Expansion, Charlotte, NC

Stewart Physical Therapy, High Point, NC

MERCER ARCHITECTURE INC.

1015 Hutton Ln., Ste. 106
High Point, NC 27262
p: (336) 885-1200 • f: (336) 885-1201
e: gmaia@northstate.net
w: www.mercerarchitecture.com

Established: 1998

Firm Principal(s): Gregory Van Mercer, AIA

Staff:

Administrative: 1

Interns: 1

Architects: 2

Technical: 2

Work Focus:

Adaptive Reuse: 5%

Educational (Higher Education): 45%

Governmental/Institutional: 5%

Hospitality (Restaurant): 5%

Residential: 5%

Commercial: 5%

Educational (K-12): 5%

Historic Preservation: 5%

Remodeling/Additions: 10%

Scientific: 10%

Recent Projects:

Qubein School of Communications, High Point University, High Point, NC

Wilson School of Commerce, High Point University, High Point, NC

Phillips School of Business, High Point University, High Point, NC

School of Education at High Point University, High Point, NC

University Village Student Housing, High Point University, High Point, NC

The Greek Village and Meeting House, High Point University,

High Point, NC

ROBERT C. CANTER, AIA

1314 Westchester Dr.
High Point, NC 27262
p: (336) 884-4540 • f: (336) 884-0635
e: rcanter@northstate.net

Established: 1992

Firm Principal(s): Robert C. Canter, AIA

Staff:

Architects: 1

Work Focus:

Adaptive Reuse: 15%

Industrial: 15%

Commercial: 60%

Religious/Cultural: 10%

Recent Projects:

Drakes Fresh Pasta, High Point, NC

CharGrill, High Point, NC

Tower Center, Raleigh, NC

Market Place Shopping Center, High Point, NC

Waste Management, High Point, NC

Piedmont Ambulance Service, Asheboro, NC

WRIGHT ARCHITECTURE PA

113 Gatewood Ave.
High Point, NC 27262
p: (336) 841-7504 • f: (336) 841-7525
e: mwright@wrightarchitecture.com
w: www.wrightarchitecture.com

Established: 2000

Firm Principal(s): Mark L. Wright, AIA

Staff:

Architects: 1

Interns: 1

Work Focus:

Commercial: 40%

Medical: 10%

Educational (Higher Education): 30%

Remodeling/Additions: 20%

Recent Projects:

Randolph County Emergency Services Headquarters

Sandhills Community College Dempsey Hall Gymnasium Expansion

High Point Housing Authority Spring Brook Meadows Single-

Family Homes

Eastern Randolph High School Metal Shop Addition

CalAtlantic Showroom Upfits

NC National Guard FMS #7 Bay Building



HIGHLANDS

DEWOLF ARCHITECTURE PLLC

434 Carolina Way, Ste. 3, P.O. Box 1296
 Highlands, NC 28741
 p: (828) 526-3923
 e: dkdewolf@gmail.com

Established: 1976

Firm Principal(s): Dennis DeWolf, AIA

Staff:
 Architects: 1

Work Focus:
 Remodeling/Additions: 40% Residential: 60%

Recent Projects:
 Ratliff Residence, Highlands, NC
 Johns Residence Remodeling and Addition, Highlands, NC
 Stutts Cottage Remodeling and Addition, Highlands, NC

EDGENS HERZOG ARCHITECTS

206 S. 3rd St., P.O. Box 2140
 Highlands, NC 28741
 p: (828) 526-2413
 e: sam@edgensherzog.com
 w: www.edgensherzog.com

Established: 2003

Firm Principal(s): Samuel B. Edgens; Sarah Frances H. Edgens

Staff:
 Architects: 3 Interns: 2

Work Focus:
 Commercial: 5% Educational (K-12): 2%
 Interior: 5% Religious/Cultural: 3%
 Residential: 85%

Recent Projects:
 Rich Residence Satulah Mountain (Worley Road), Highlands, NC
 Jones Residence, Lonesome Valley, Cashiers, NC
 Scruggs Residence Lonesome Valley, Cashiers, NC
 Repogle Residence Blue Valley Falls, Highlands, NC
 Brooks Parmer Residence Cedar Creek Woods, Cashiers, NC
 Private Residence Lonesome Valley, Cashiers, NC

PAUL SCHMITT ARCHITECTURAL DESIGN STUDIO

620 Flat Mountain Estates Rd., P.O. Box 1964
 Highlands, NC 28741
 p: (828) 526-0206
 e: psarch.paul@yahoo.com

Established: 1998

Firm Principal(s): Paul Schmitt, AIA

Staff:
 Administrative: 1 Architects: 1

Work Focus:
 Commercial: 10% Consulting: 5%
 Hospitality (Restaurant): 5% Interior: 10%
 Multifamily Residential: 10% Remodeling/Additions: 25%
 Residential: 35%

SUMMIT ARCHITECTURE, PA

125 Main St., P.O. Box 2912
 Highlands, NC 28741-8442
 p: (828) 526-0328 • f: (828) 526-9124
 e: wendy.stiles@summitarchitecturepa.com
 w: www.summitarchitecturepa.com

Established: 2009

Firm Principal(s): Wendy L. Stiles, AIA

Staff:
 Administrative: 1 Architects: 1
 Construction Administrative: 1 Technical: 1

Work Focus:
 Commercial: 15% Hospitality (Hotel): 5%
 Hospitality (Restaurant): 5% Religious/Cultural: 5%
 Remodeling/Additions: 40% Residential: 30%

Recent Projects:
 Ravenel Ridge Residence, Highlands, NC
 Highlands Country Club Residence, Highlands, NC
 Private Residence Addition and Renovation, Highlands Falls
 Country Club, Highlands, NC
 Wade Hampton Country Club Residence, Cashiers, NC
 Private Residence, Highlands, NC
 Private Residence Addition, Highlands, NC

HILLSBOROUGH

COMMUNITY PLANNING & ARCHITECTURAL ASSOCIATES, PLLC

960 Corporate Dr., Ste. 101
 Hillsborough, NC 27278-8560
 p: (919) 489-1771 • f: (919) 489-3466
 e: rlasater@cpaa-usa.com
 w: www.cpaa-usa.com

Established: 1958

Firm Principal(s): Ralph R. Lasater Jr., Managing Partner; Richard Webster, AIA

Staff:
 Administrative: 0.5 Architects: 1
 Technical: 1

Work Focus:
 Commercial: 20% Healthcare: 10%
 Multifamily Residential: 25% Residential: 45%

Recent Projects:
 Run Hills Retirement Community, Kill Devil Hills, NC
 Cambridge Reserve Apartments, Kill Devil Hills, NC
 Twiddy Sales and Management Facility, Duck, NC
 CCRC, Cedar Point
 CCRC, Mount Pleasant, SC
 Memory Care Building, Burlington

HUNTERSVILLE

C2IT PROJECT SOLUTIONS PLLC

16959 Huntersville Concord Rd.
 Huntersville, NC 28078
 p: (704) 634-3054
 e: todd@c2itprojects.com
 w: www.c2itprojects.com

Established: 2010

Firm Principal(s): Robert Todd Johnson, AIA

Staff:
 Administrative: 1 Architects: 1

Work Focus:
 Commercial: 40% Consulting: 20%
 Hospitality (Restaurant): 5% Religious/Cultural: 20%
 Remodeling/Additions: 10% Residential: 5%

INMAN

DOUGLAS R. HURLBERT, ARCHITECT PLLC

161 Carbandy Dr.
 Inman, SC 29349
 p: (864) 415-1778
 e: unitas@windstream.net
 w: www.douglasrhurlbert.com

Established: 1990

Firm Principal(s): Douglas R. Hurlbert, AIA

Staff:
 Architects: 1

Work Focus:
 Medical: 100%

Recent Projects:
 Rocky Creek Veterinary Hospital, Greer, SC
 Palmetto Animal Clinic, Spartanburg, SC
 Downtown Greensboro Animal Hospital, Greensboro, NC
 Northwood Animal Hospital, High Point, NC

JAMESTOWN

MARTIN A. SENELL, AIA

401 Forestdale Dr.
 Jamestown, NC 27282
 p: (336) 887-7200 • f: (336) 887-7200
 e: masarch@triad.rr.com

Established: 1978

Firm Principal(s): Martin A. Senell, AIA

Staff:
 Administrative: 1 Architects: 1

Work Focus:
 Commercial: 50% Medical: 10%
 Remodeling/Additions: 30% Residential: 10%

KERNERSVILLE

TATE ARCHITECTURE, PLLC

236 N. Main St., P.O. Box 1784
 Kernersville, NC 27285-1784
 p: (888) 509-0501 • f: (866) 387-3182
 e: neil@tatearchitecture.com
 w: www.tatearchitecture.com

Established: 2004

Satellite Location(s): Washington, DC

Firm Principal(s): J. Neil Tate, AIA

Staff:
 Administrative: 1 Architects: 1
 Interns: 2

Work Focus:
 Commercial: 70% Healthcare: 5%
 Multifamily Residential: 5% Religious/Cultural: 25%

Recent Projects:
 Brights Creek Country Club, Members Club, Mill Spring, NC
 Brights Creek Country Club, Golf Pro Shop, Mill Spring, NC
 Brights Creek Country Club, Beretta Gun Club, Mill Spring, NC
 Greensboro Housing Authority, Various Projects
 Sherwin-Williams Global Color/RandD Lab, Greensboro, NC
 Thomas Tire, Various Locations



KINGS MOUNTAIN

KENNETH J. PFLIEGER, AIA ARCHITECT

1004 Joanne Ct.
Kings Mountain, NC 28086
p: (704) 750-4471
e: ken@kenarch.com
w: www.kenarch.com

Established: 2008

Firm Principal(s): Kenneth J. Pflieger, AIA

Staff:
Administrative: 1 Architects: 1

Work Focus:
Commercial: 35% Consulting: 5%
Healthcare: 30% Historic Preservation: 5%
Medical: 10% Religious/Cultural: 5%
Remodeling/Additions: 10%

Recent Projects:

CaroMont Health, Glenway Financial Office, Belmont, NC
FleetNet America Renovations and Restroom Expansion,
Cherryville, NC
CaroMont Health, Gaston Day Urgent Care and Family Medicine,
Gastonia, NC
City of Kings Mountain, Patriot's Park Memorial and Master Plan,
Kings Mountain, NC
Benson Funeral Chapel Conversion, Mount Holly, NC
NewKirk Baptist Church New Family Life Center, Rock Hill, SC

KINSTON

DUNN & DALTON ARCHITECTS PA

401 N. Heritage St.
Kinston, NC 28501
p: (252) 527-1523 • f: (252) 527-0049
e: mail@dunndalton.com
w: www.dunndalton.com

Established: 1996

Firm Principal(s): J. Michael Dunn, AIA; Richard A. King, Assoc. AIA;
Russell M. Woods, AIA

Staff:
Administrative: 1 Architects: 2
Interior Designers: 1 Interns: 2
Other: 1 Technical: 1

Work Focus:
Adaptive Reuse: 15% Commercial: 21%
Educational (Higher Education): 6% Educational (K-12): 6%
Healthcare: 23% Hospitality (Restaurant): 2%
Multifamily Residential: 5% Religious/Cultural: 22%

Recent Projects:

"Superblock" Adaptive Reuse Project, Greenville, NC
Vidant Health Multispecialty Clinic, Tarboro, NC
Mayfaire Community Center Phase II, Wilmington, NC
Fresenius Medical Care, Various Locations, NC
Hephzibah Baptist Church, Wendell, NC
River of Life Church, Jacksonville, NC

KITTRELL

ARCHITECT TONY HIRST PLLC

1292 US Hwy. 1 Bypass S.
Kittrell, NC 27544
p: (252) 430-7722 • f: (252) 430-6377
e: architbldr@aol.com
w: www.architect-builder.com

Established: 2005

Firm Principal(s): Enrique A. Hirst, AIA, NCARB

Staff:
Administrative: 1 Architects: 1

Work Focus:
Residential: 100%

KITTY HAWK

BEACON ARCHITECTURE & DESIGN, PLLC

5108 N. Croatan Hwy., P.O. Box 1827
Kitty Hawk, NC 27949
p: (252) 441-6767 • f: (252) 261-6045
e: nason@beaconarchitecture.com
w: www.beaconarchitecture.com

Established: 2004

Firm Principal(s): Christopher Nason, AIA

Staff:
Architects: 1 Interior Designers: 1

Work Focus:
Commercial: 40% Interior: 5%
Medical: 5% Multifamily Residential: 20%
Remodeling/Additions: 5% Residential: 15%

Recent Projects:

Kitty Hawk, NC
Charlotte, NC
Virginia Beach, VA
Raleigh, NC
Kill Devil Hills, NC
McLean, VA

LEWISVILLE

GILLON DESIGN - ARCHITECTURE + PLANNING

6285 Shallowford Rd., Ste. 100
Lewisville, NC 27023-8801
p: (336) 945-4877
e: charles@gillondesign.com
w: www.gillondesign.com

Established: 2007

Firm Principal(s): Charles Steele Gillon

Staff:
Architects: 1 Other: 1
Technical: 2

Recent Projects:

Clemmons Town Center, Clemmons, NC
Pinnacle Outlets, Bristol, TN
The Children's Center of Surry County
Carl C. Staley Jr. Child Development Center, Guilford County

LEXINGTON

PAUL BRIGGS ARCHITECT

22 Talbert Blvd., P.O. Box 653 (27293)
Lexington, NC 27292
p: (336) 248-2030 • f: (336) 248-6355
e: paul@paulbriggsaia.com

Established: 1969

Firm Principal(s): Paul T. Briggs, AIA

Staff:
Administrative: 1 Architects: 1
Other: 1 (Designer)

Work Focus:
Commercial: 50% Hospitality (Restaurant): 5%
Industrial: 15% Remodeling/Additions: 30%

Recent Projects:

New Bridge Bank, Lexington, NC
Joy Ranch, SD
Kuehner Conference Center, Hawthorne, FL
Southern Community Bank Renovations, Dobson, NC
Paris Foods office renovation, Lexington, NC

LINCOLNTON

WILLIAMS DESIGN, PA

126 E. Sycamore St., P.O. Box 1159
Lincolnton, NC 28092
p: (704) 732-4515 • f: (704) 732-6531
e: williamsdesign@bellsouth.net

Established: 1986

Firm Principal(s): Dennis Williams, AIA

Staff:
Administrative: 1 Architects: 1
Technical: 2

Work Focus:
Adaptive Reuse: 10% Commercial: 50%
Consulting: 2% Educational (Higher Education): 2%
Governmental/Institutional: 1% Healthcare: 2%
Historic Preservation: 10% Industrial: 10%
Multifamily Residential: 10% Religious/Cultural: 3%

Recent Projects:

Aspen Station Townhomes, Lincolnton, NC
Keever Pharmacy, Lincolnton, NC
Goodwood Pizza, Lincolnton, NC
Tenowo, Inc. Cafeteria/Locker Room Addition, Lincolnton, NC
Husky Systems, Inc. Plant Addition, Denver, NC
Goodwill Retail Store, Pearisburg, VA

MARS HILL

STEPHEN MCCONNELL, ARCHITECT

96 Chestnut St.
Mars Hill, NC 28754
p: (828) 206-0257
e: stephen105@verizon.net

Established: 2009

Firm Principal(s): Stephen McConnell, AIA

Staff:
Architects: 1

Work Focus:
Remodeling/Additions: 50% Residential: 50%

Recent Projects:

Mars Hill, NC

MARSHALL

PETER C. WARNER, ARCHITECT

Indian Ridge Farm, 1275 Baker Rd.
Marshall, NC 28753
p: (828) 380-9721
e: petercolvinwarner@gmail.com

Established: 1976

Firm Principal(s): Peter C. Warner, AIA

Staff:
Administrative: 1 Architects: 1

Work Focus:
Commercial: 10% Multifamily Residential: 10%
Remodeling/Additions: 10% Residential: 70%

MATTHEWS

2 ARCHITECTURE, INC.

227 Old Depot Ln.
Matthews, NC 28105
p: (704) 849-0353 • f: (704) 849-0353
e: 2archtek@perigee.net

Established: 1996

Firm Principal(s): Frank M. Williams II, AIA

Staff:

Architects: 1

Work Focus:

| | |
|---------------------------------|----------------------------|
| Adaptive Reuse: 10% | Commercial: 15% |
| Consulting: 5% | Educational (K-12): 5% |
| Governmental/Institutional: 20% | Historic Preservation: 10% |
| Industrial: 10% | Recreational: 5% |
| Religious/Cultural: 5% | Remodeling/Additions: 10% |
| Residential: 5% | |

Recent Projects:

Greensboro ABC (Store 11), Greensboro, NC
Brunswick County ABC (Store 1), Supply, NC
Historic Agricultural Education Building Renovation, Matthews, NC
Former Bradford Clinic Conversion, Matthews, NC
Seaboard Depot Restoration/Chamber of Commerce, Matthews, NC
Belmont Public Works/Town Administration Building Renovation, Belmont, NC

ARCONS DESIGN STUDIO, PLLC

10550 Independence Pointe Pkwy., Ste. 300
Matthews, NC 28105
p: (704) 542-5252 • f: (704) 542-2330
e: rbhave@arconsds.com
w: www.arconsds.com

Established: 2003

Firm Principal(s): Rajeev D. Bhawe, AIA; Ronal Kirkpatrick, AIA

Staff:

| | |
|-------------------|---------------|
| Administrative: 1 | Architects: 3 |
| Interns: 2 | Other: 1 |
| Technical: 2 | |

Work Focus:

| | |
|---------------------------|-----------------|
| Commercial: 70% | Consulting: 5% |
| Interior: 5% | Medical: 5% |
| Remodeling/Additions: 10% | Residential: 5% |

HITE ARCHITECTURE, PA

624 Matthews Mint Hill Rd., Ste. 300
Matthews, NC 28105
p: (704) 849-8311
e: david@hitearchitecture.com
w: www.hitearchitecture.com

Established: 1994

Firm Principal(s): David Hite, AIA

Staff:

| | |
|-------------------|---------------|
| Administrative: 1 | Architects: 1 |
| Technical: 1 | |

Work Focus:

| | |
|------------------------------|--------------------------|
| Adaptive Reuse: 3% | Commercial: 10% |
| Consulting: 10% | Healthcare: 5% |
| Hospitality (Restaurant): 5% | Interior: 5% |
| Medical: 10% | Recreational: 5% |
| Religious/Cultural: 35% | Remodeling/Additions: 7% |
| Residential: 5% | |

Recent Projects:

Head Start School Renovation, Charlotte, NC
Abbott Residence, Charlotte, NC
Edible Arrangements Retail Uplift, Charlotte, NC
Davidson Eye Associates, Lexington, NC
Transformation Church, Lancaster, SC
New Hope Wesleyan Church, Williston, ND

JENNIFER BENSON ARCHITECTURE

735 Matthews Township Pkwy.
Matthews, NC 28105
p: (980) 245-8447
e: jen@jbenonarch.com
w: www.jbenonarch.com

Established: 2010

Firm Principal(s): Jennifer Benson

Staff:

| | |
|-------------------|---------------|
| Administrative: 1 | Architects: 1 |
| Interns: 1 | |

Work Focus:

| | |
|------------------|---------------------------|
| Commercial: 20% | Remodeling/Additions: 40% |
| Residential: 40% | |

PINNACLE ARCHITECTURE, P.A.

630 Team Rd., Ste. 200, P.O. Box 187 (28106)
Matthews, NC 28105
p: (704) 847-9851 • f: (704) 847-9853
e: melissa@pinnaclearchitecture.net
w: www.pinnaclearchitecture.net

Established: 2001

Firm Principal(s): Frank M. Williams, AIA; Randall E. Baker, AIA

Staff:

| | |
|-----------------------|---------------|
| Administrative: 1 | Architects: 2 |
| Interior Designers: 1 | Technical: 3 |

Work Focus:

| | |
|------------------------------------|------------------------------|
| Commercial: 10% | Consulting: 1% |
| Educational (Higher Education): 1% | Educational (K-12): 65% |
| Governmental/Institutional: 1% | Healthcare: 1% |
| Historic Preservation: 1% | Hospitality (Restaurant): 1% |
| Medical: 3% | Multifamily Residential: 5% |
| Recreational: 1% | Religious/Cultural: 1% |
| Remodeling/Additions: 9% | |

Recent Projects:

Mount Airy High School, Mount Airy City Schools
Carroll County High and Intermediate Schools, Carroll County, VA
Chester County Jail, Chester County, SC
Suglar Loaf Elementary, Taylorsville, NC
Glade Creek Elementary School, Sparta, NC
Iron Station Elementary School, Lincoln County Schools

URBAN ARCHITECTURAL GROUP, PA

1242 Mann Dr., Ste. 200
Matthews, NC 28105
p: (704) 841-1899 • f: (704) 841-8440
e: johnurban@urbanaia.com
w: www.urbanaia.com

Established: 1997

Firm Principal(s): John R. Urban, AIA

Staff:

| | |
|-----------------------|---------------|
| Administrative: 1 | Architects: 2 |
| Interior Designers: 1 | Technical: 3 |

Work Focus:

| | |
|------------------|------------------------------|
| Commercial: 25% | Hospitality (Restaurant): 5% |
| Industrial: 5% | Interior: 5% |
| Medical: 15% | Multifamily Residential: 30% |
| Recreational: 5% | Religious/Cultural: 5% |
| Residential: 5% | |

Recent Projects:

Proximity Matthews Apartments, Matthews NC
Sun Valley Commons Retail, Indian Trail, NC
Carolina Center for Oral Surgery, Rock Hill, SC
RiverWalk Retail, Rock Hill, SC
District Vue Apartments, Greensboro, NC
Marvin Town Hall, Marvin, NC

MILLS RIVER

RICHARD L. WORLEY, AIA ARCHITECT

4078 Haywood Rd.
Mills River, NC 28759
p: (828) 891-7389 • f: (828) 891-5882
e: rworley@van-wingerden.com

Established: 1982

Satellite Location(s): Pisgah Forest, NC

Firm Principal(s): Richard L. Worley, AIA

Staff:

Architects: 1

Work Focus:

| | |
|---------------------------------|-------------------------|
| Governmental/Institutional: 35% | Religious/Cultural: 55% |
| Residential: 10% | |

Recent Projects:

Transylvania County Board of Elections Office
Transylvania County Administrative Offices
Fair Haven Baptist Church, Hendersonville, NC
Bible Baptist Church, Landrum, SC
Transylvania County Tax Administrator and Register of Deeds Office Project
Transylvania County Courthouse, Brevard, NC

MOCKSVILLE

FULLER ARCHITECTURE, INC.

68 Court Sq., Ste. 200
Mocksville, NC 27028
p: (336) 751-0400 • f: (336) 751-1660
e: john@fullerarchitecture.com
w: www.fullerarchitecture.com

Established: 1992

Firm Principal(s): John M. Fuller, AIA

Staff:

| | |
|-------------------|---------------|
| Administrative: 1 | Architects: 1 |
| Interns: 1 | Technical: 1 |

Work Focus:

| | |
|---------------------------------|---------------------------|
| Commercial: 10% | Educational (K-12): 10% |
| Governmental/Institutional: 25% | Historic Preservation: 5% |
| Religious/Cultural: 50% | |

Recent Projects:

Wesley Chapel Town Hall
Twin City Baptist Church
SunTrust Bank, NC/SC New Branch Locations
Christ Community Church, Pinehurst, NC
Mount Tabor United Methodist Church
Farm Bureau Insurance Office, Mocksville

TAOKSM, PLLC

100 W. Maple Ave.
Mocksville, NC 27028
p: (336) 751-1526
e: kevin@taoksm.com

Firm Principal(s): Kevin S. Marion, AIA, LEED AP

Staff:

Architects: 1

Work Focus:

| | |
|---------------------|-------------------------|
| Adaptive Reuse: 10% | Commercial: 10% |
| Consulting: 40% | Religious/Cultural: 30% |
| Residential: 10% | |

Recent Projects:

First Baptist Church Facility Expansion, Mocksville, NC
Lawndale Corridor Design Workshop (with Design Link), Greensboro, NC
Inmar Tenant Uplift (with West and Stern), Winston-Salem, NC
Zick's @ Wake Forest (with West and Stern), Winston-Salem, NC
Yadkinville UMC Memorial, Yadkinville, NC
Yadkin Cultural Arts Center, Yadkinville, NC



MONROE

DH&A ARCHITECTURE PA

1208 Curtis St.
Monroe, NC 28112
p: (704) 283-2908 • f: (704) 291-7909
e: cha.architects@frontier.com

Established: 2010

Firm Principal(s): Derek L. Hodge, AIA

Staff:

Architects: 1

Work Focus:

Adaptive Reuse: 10% Commercial: 30%
Educational (K-12): 15% Healthcare: 15%
Industrial: 5% Religious/Cultural: 15%
Remodeling/Additions: 10%

Recent Projects:

Shiloh Baptist Church, Monroe, NC
Union Grove Primitive Baptist Church, Monroe, NC
Loves Grove UMC, Stanfield, NC
Monroe Armory Renovation, Monroe, NC
Monroe HS, Construction Trades Addition, Monroe, NC
First Baptist of Matthews Additions and Renovations, Family Ministries Building, Matthews, NC

DICKERSON ARCHITECTURE

100 W. Jefferson St., P.O. Box 568
Monroe, NC 28111
p: (704) 283-8268 • f: (704) 283-9099
e: jdickerson@vnet.net
w: dickersonarchitects.com

Established: 1978

Firm Principal(s): John Dickerson, AIA

Staff:

Architects: 1 Technical: 1

Work Focus:

Adaptive Reuse: 25% Commercial: 25%
Governmental/Institutional: 25% Healthcare: 10%
Historic Preservation: 5% Residential: 10%

Recent Projects:

Winchester Childrens' Center, Monroe, NC
Cane Creek Park Welcome Center, Waxhaw, NC
Union County Agricultural Center, Monroe, NC
DeLaney House Restoration, Weddington, NC
Monroe Airport Terminal Addition, Monroe, NC
DaVita Dialysis Center, Jeddburg, SC

ROBERT E. MOORE . ARCHITECT

100 N. Sutherland Ave.
Monroe, NC 28110
p: (704) 283-1196 • f: (704) 289-4422
e: rmoore@remarchitect.com
w: www.remarchitect.com

Established: 1986

Firm Principal(s): Robert E. Moore, AIA

Staff:

Architects: 1 Technical: 1

Work Focus:

Adaptive Reuse: 10% Commercial: 25%
Healthcare: 15% Historic Preservation: 5%
Industrial: 15% Religious/Cultural: 20%
Remodeling/Additions: 5% Residential: 5%

Recent Projects:

Hope Harbor Assisted Living Center, Murrells Inlet, SC
Haile Gold Project, Lancaster County, SC
Big Red's Bed and Biscuit, Indian Trail, NC
ICMS, Laredo, TX
ECO Spa, Monroe, NC
Blue Rose Pottery, Rock Hill, SC

MOORESVILLE

ADAMS + ASSOCIATES ARCHITECTURE

126 N. Main St.
Mooresville, NC 28115
p: (704) 664-1311 • f: (704) 664-5604
e: mail@adamsassociatesarch.com
w: www.adamsassociatesarch.com

Established: 1992

Firm Principal(s): Ross G. Adams, AIA

Staff:

Administrative: 2 Architects: 6
Interior Designers: 1 Interns: 8
Technical: 3

Work Focus:

Commercial: 60% Educational (K-12): 15%
Healthcare: 5% Hospitality (Restaurant): 5%
Interior: 5% Medical: 5%
Religious/Cultural: 10%

Recent Projects:

Charlotte Premium Outlets, Charlotte, NC
Tanger Outlet Center, Fort Worth, TX
The Cove Church, Mooresville, NC
Auditorium Addition, North Iredell High School, Olin, NC
Auditorium Addition, South Iredell High School, Statesville, NC
Merino's Mill, Offices Tenant Upfits, Mooresville, NC

GWILT ARCHITECTURE PLLC

800 McKendree Rd.
Mooresville, NC 28117
p: (704) 660-1465 • f: (704) 660-1465
e: magwilt@roadrunner.com

Certified MWBE: Yes

Established: 1993

Firm Principal(s): Mary Ann Gwilt, AIA

Staff:

Administrative: 1 Architects: 1
Interior Designers: 1 Interns: 1
Technical: 1

Work Focus:

Commercial: 75% Historic Preservation: 5%
Hospitality (Hotel): 5% Hospitality (Restaurant): 10%
Hospitality (Spa): 5% Interior: 10%
Medical: 10% Religious/Cultural: 10%
Remodeling/Additions: 5% Residential: 5%
Stadium/Sports: 5%

Recent Projects:

Birkdale Crossing, Huntersville, NC
Mount Energy, Asheville, NC
Honeycuts Hair Care for Men, NC
Pentecostal Church, Charlotte, NC
Rescue Ranch, Statesville, NC
Thunderroad, Mooresville, NC

HENNON GROUP ARCHITECTS, PA

425 E. Statesville Ave., Ste. 101
Mooresville, NC 28115
p: (704) 662-9216
e: scot@hennongroup.com
w: www.hennongroup.com

Established: 2003

Firm Principal(s): Scot Hennon, AIA; Heather Faulkner; Jim Faulkner

Staff:

Administrative: 1 Architects: 3
Technical: 3

Work Focus:

Commercial: 80% Governmental/Institutional: 5%
Hospitality (Restaurant): 5% Medical: 5%
Parking/Automotive: 5%

PROXIMITY ARCHITECTURE, P.C.

862 Brawley School Rd., Ste. 205
Mooresville, NC 28117-8154
p: (980) 444-0057 • f: (980) 231-2044
e: ldswink@proximityarchitecture.com

Established: 2012

Firm Principal(s): L. Dwaine Swink, AIA, NCARB, CSI

Staff:

Administrative: 1 Architects: 1
Technical: 1

Work Focus:

Commercial: 30% Healthcare: 35%
Industrial: 5% Religious/Cultural: 10%
Residential: 20%

Recent Projects:

Wilkes Regional Medical Center Dialysis Center Expansion, 1917 W. Park Dr., North Wilkesboro, NC
Community Blood Center of the Carolinas Renovations and Alteration, Charlotte, NC
Bulk Oxygen Storage Facility WRMC, North Wilkesboro, NC

MOREHEAD CITY

BURNETTE ARCHITECTURE & PLANNING, P.A.

105 Banks St.
Morehead City, NC 28557
p: (252) 726-5387 • f: (252) 726-1250
e: burnettearch@embarqmail.com
w: www.burnettearchitect.com

Established: 1993

Firm Principal(s): Kenneth Burnette, AIA, LEED AP

Staff:

Architects: 1

Work Focus:

Commercial: 31% Educational (Higher Education): 12%
Multifamily Residential: 57%

Recent Projects:

Parker Honda, Morehead City, NC
Beaufort Town Hall, Beaufort, NC
Emerald Isle Town Hall Administration Building, Emerald Isle, NC
Carteret County Beaufort Library and Administrative Departments, Beaufort, NC
CCC Maintenance Building and Classroom Upfit, Morehead City, NC
Beaufort Harbour Suites, Beaufort, NC

BURNETTE-CHALK ARCHITECTURE & PLANNING, PA

105 Banks St.
Morehead City, NC 28557-2910
p: (252) 726-5387 • f: (252) 726-1250
e: info@burnchalk.com
w: www.burnchalk.com

Established: 2015

Firm Principal(s): Kenneth W. Burnette; Margaret K. Chalk

Staff:

Architects: 2

Work Focus:

Commercial: 14% Educational (Higher Education): 15%
Governmental/Institutional: 28% Residential: 43%



COASTAL ARCHITECTURE

4206 Bridges St. Ext., Ste. C
Morehead City, NC 28557
p: (252) 247-2127
e: lee@coastalarchitecture.net
w: www.coastalarchitecture.net

Established: 1978

Firm Principal(s): Lee D. Dixon Jr., AIA

Staff:

| | |
|-----------------------|---------------|
| Administrative: 2 | Architects: 1 |
| Interior Designers: 1 | Technical: 3 |

Work Focus:

| | |
|---------------------------------|-------------------------------|
| Commercial: 10% | Educational (K-12): 10% |
| Governmental/Institutional: 10% | Hospitality (Restaurant): 10% |
| Medical: 10% | Multifamily Residential: 10% |
| Public Safety: 10% | Religious/Cultural: 10% |
| Remodeling/Additions: 10% | Residential: 10% |

Recent Projects:

Toler CDJR Car Dealership, Morehead City, NC
Swansboro Town Hall and Public Safety, Swansboro, NC
9/11 Havelock Memorial Plaza, Havelock, NC
Front Street Village, Beaufort, NC
East Coast Square Medical Offices, Morehead City, NC
Crystal Coast Hospice House, Carteret County, NC

MK CHALK ARCHITECTURE, PA

2113 Evans St., P.O. Box 622
Morehead City, NC 28557
p: (252) 726-3099 • f: (252) 726-3099
e: mkcarchitect@ec.rr.com

Established: 2010

Firm Principal(s): Margaret K. Chalk, AIA

Staff:

| | |
|-----------------------|---------------|
| Administrative: 1 | Architects: 1 |
| Interior Designers: 1 | Interns: 1 |
| Technical: 1 | |

Work Focus:

| | |
|------------------|-------------------------------------|
| Commercial: 31% | Educational (Higher Education): 12% |
| Residential: 57% | |

Recent Projects:

JIB Waterfront Amenity, Morehead City, NC
Restaurant Addition, Atlantic Beach, NC
10,000-Square-Foot Accounts Office, Morehead City, NC
Large Custom Residential Remodel/Addition, Emerald Isle, NC
Landscape Design, Emerald Isle, NC
Custom Residential, Morehead City, NC

MORGANTON

ELAN ARCHITECT

333 Eastview St., Ste. 102
Morganton, NC 28655-3630
p: (828) 433-0170
e: bakh13g@aol.com
w: www.elanarchitect.com

Established: 2002

Firm Principal(s): Bakhtiar S. Alam, AIA

Staff:

| | |
|---------------|--------------------------------|
| Architects: 1 | Construction Administrative: 1 |
|---------------|--------------------------------|

Work Focus:

| | |
|------------------------|-----------------------------|
| Adaptive Reuse: 10% | Commercial: 50% |
| Educational (K-12): 5% | Historic Preservation: 15% |
| Interior: 5% | Multifamily Residential: 5% |
| Religious/Cultural: 5% | Residential: 5% |

Recent Projects:

Healthy Petz Veterinary Clinic, Morganton, NC
Mixed-Use (Office-Apartment), Morganton, NC
Dacentec (Server Firm), Inc., Lenoir, NC
Burke County School Renovation, NC
Library Media Center, Valdese, NC

MARK LUSK ARCHITECTURE PLLC

120 Wedgewood Dr.
Morganton, NC 28655-5733
p: (843) 801-1775
e: marklusk05@compascable.net

Established: 2013

Firm Principal(s): Mark Lusk

Staff:

Architects: 1

Work Focus:

Educational (K-12): 100%

Recent Projects:

Waynesville Middle School Ramp
Leicester Elementary School Ramp
Canton and Waynesville Middle Schools Reroof

ROBERT B. SALSURY ARCHITECT, PA

305 N. Green St., P.O. Box 1448
Morganton, NC 28680
p: (828) 437-2504
e: salsburyr@bellsouth.net

Established: 1976

Firm Principal(s): Robert B. Salsbury, AIA

Staff:

| | |
|-------------------|---------------|
| Administrative: 1 | Architects: 1 |
| Interns: 1 | Technical: 1 |

Work Focus:

| | |
|---------------------------------|---------------------------|
| Commercial: 15% | Consulting: 5% |
| Governmental/Institutional: 20% | Historic Preservation: 5% |
| Industrial: 5% | Medical: 5% |
| Recreational: 10% | Religious/Cultural: 10% |
| Remodeling/Additions: 5% | Residential: 20% |

Recent Projects:

Town Hall, Valdese, NC
Dental Office, Morganton, NC
Catholic Church, Linville, NC
Yiannis Restaurant, Morganton, NC
Medical Clinic, Morganton, NC
Denton Residence, Morganton, NC

MORRISVILLE

MOSELEY ARCHITECTS

3000 RDU Center Dr., Ste. 217
Morrisville, NC 27560
p: (919) 840-0091 • f: (919) 840-0045
e: ldemmel@moseleyarchitects.com
w: www.moseleyarchitects.com

Established: 1969

Satellite Location(s): Charlotte, NC; Richmond, VA; Virginia Beach, VA

Firm Principal(s): James N. Copeland, AIA; William B. Laughlin, AIA; Daniel R. Mace, AIA; Anthony J. Bell, AIA; Stephanie B. Cooper, AIA; William T. Brown, AIA

Staff:

| | |
|---------------------------------|----------------|
| Administrative: 34 | Architects: 57 |
| Construction Administrative: 22 | Engineers: 40 |
| Interior Designers: 9 | Interns: 35 |
| Technical: 9 | |

Work Focus:

| | |
|-------------------------------------|-------------------------|
| Educational (Higher Education): 17% | Educational (K-12): 47% |
| Governmental/Institutional: 16% | Healthcare: 10% |
| Public Safety: 10% | |

Recent Projects:

Advanced Career Center, Moore County Schools, NC
Oak Grove High School, Davidson County Schools, NC
Prototype E43, Wake County Public Schools, NC
Public Safety Education Campus Renovation, Wake Technical Community College, NC
Levine Campus Phase 3, Central Piedmont Community College, NC
Miles Annas Building Renovation, Appalachian State University, NC

MOUNT AIRY

CHRISTOPHER PRICE ARCHITECT PLLC

217 E. Devon Dr.
Mount Airy, NC 27030
p: (336) 401-1740
e: christopherpricearchitect@adelphia.net

Established: 2007

Firm Principal(s): Christopher Price

Staff:

Architects: 1

Work Focus:

| | |
|------------------|---------------------------|
| Commercial: 40% | Remodeling/Additions: 20% |
| Residential: 40% | |



NAGS HEAD

CAHOON & KASTEN ARCHITECTS

118 W. Woodhill Dr.
Nags Head, NC 27959
p: (252) 441-0271 • f: (252) 441-8724
e: ben@obxarchitects.com
w: www.outerbanksarchitects.com

Established: 1990

Firm Principal(s): Benjamin Cahoon, AIA; Mark Kasten, AIA

Staff:
Administrative: 1 Architects: 2
Technical: 1

Work Focus:
Adaptive Reuse: 10% Commercial: 70%
Consulting: 5% Educational (Higher Education): 5%
Educational (K-12): 5% Hospitality (Hotel): 5%
Hospitality (Restaurant): 15% Multifamily Residential: 25%
Recreational: 15% Religious/Cultural: 5%
Remodeling/Additions: 10% Residential: 30%

Recent Projects:

Seven Cs Condominiums, Kill Devil Hills, NC
Outer Banks Event Site Pavilion, Nags Head, NC
Dowdy Park Pavilion, Nags Head, NC
Verizon Store, Manteo, NC
First Flight Rentals Office, Kill Devil Hills, NC
Brindley Realty Offices, Corolla, NC

NASHVILLE

AC ARCHITECTURE

1334 1st St. Ext.
Nashville, NC 27856-9241
p: (252) 903-1468
e: acolleeaca@embarqmail.com
w: www.creativearchitecture.net

Established: 1992

Firm Principal(s): Archie Collie, AIA, NCARB

Staff:
Administrative: 1 Architects: 1
Technical: 1

Work Focus:
Commercial: 25% Governmental/Institutional: 5%
Healthcare: 5% Hospitality (Hotel): 5%
Hospitality (Restaurant): 5% Interior: 5%
Medical: 5% Religious/Cultural: 20%
Remodeling/Additions: 5% Residential: 15%

Recent Projects:

Nash County Farm Bureau, Nashville, NC
Word of Life Christian Center, Rocky Mount, NC
Super Lube and Car Wash, Cameron, NC
Warren New Tech High School, Warrenton, NC
Salt and Light Community Church, Rocky Mount, NC
May and Place CPA Offices, Louisville, NC

NEW BERN

APPLEGATE ARCHITECTURE, INC.

4102 N. Rivershore Dr.
New Bern, NC 28560
p: (252) 633-5603 • f: (252) 633-6793
e: earl@applegatearchitects.com
w: www.applegatearchitects.com

Established: 1978

Firm Principal(s): Earl Applegate, AIA

Staff:
Architects: 1

Work Focus:
Governmental/Institutional: 40% Multifamily Residential: 30%
Remodeling/Additions: 10% Residential: 20%

C. R. FRANCIS / ARCHITECTURE

329 Middle St.
New Bern, NC 28560
p: (252) 637-1112 • f: (252) 637-7698
e: crfrancis1@embarqmail.com
w: www.crfrancisarchitecture.com

Established: 2003

Firm Principal(s): Charles Francis, AIA

Staff:
Administrative: 1 Architects: 1
Interns: 1

Work Focus:
Adaptive Reuse: 5% Commercial: 15%
Consulting: 5% Educational (K-12): 5%
Governmental/Institutional: 15% Healthcare: 5%
Historic Preservation: 10% Interior: 5%
Medical: 5% Religious/Cultural: 20%
Remodeling/Additions: 5% Residential: 5%

Recent Projects:

Multise Center, First Presbyterian Church, New Bern, NC
Fire Station 2, Town of Morehead City, Morehead City, NC
Craven County Jail to Emergency Operations Center Renovation,
New Bern, NC
Orthodontist Office: Office Park Partners, L.L.C., Jacksonville, NC
Bear Town Cinema, New Bern, NC
Historic Residence Renovation, Mr. and Mrs. James Schout, New
Bern, NC

DARDEN J. EURE, III AND ASSOCIATES, P.A.

317-C Pollock St., P.O. Box 329
New Bern, NC 28560-4944
p: (252) 633-1804 • f: (252) 633-2543
e: tripp@dje3associates.com
w: www.dje3associates.com

Established: 1995

Firm Principal(s): Darden J. Eure III, AIA

Staff:
Administrative: 1 Architects: 1
Technical: 1

Work Focus:
Educational (Higher Education): 4% Governmental/Institutional: 15%
Healthcare: 18% Industrial: 7%
Multifamily Residential: 3% Recreational: 12%
Religious/Cultural: 30% Residential: 10%

DUGAN/OTERO ARCHITECTS

119 Neuchatel Rd.
New Bern, NC 28562-8794
p: (252) 637-5314
e: jfd@duganotero.com
w: www.duganotero.com

Established: 1983

Firm Principal(s): James F. Dugan, AIA; Tere Otero, AIA

Staff:
Architects: 2

Work Focus:
Commercial: 45% Consulting: 5%
Hospitality (Restaurant): 40% Remodeling/Additions: 5%
Residential: 5%

Recent Projects:

Handy Mart, Newport, NC
Cruisers, Pittsboro, NC
7th Street Marketplace, Smithfield, NC
Pizza Hut, Havelock, NC
Pizza Hut, Goldsboro, NC
Magnolia Marketplace, Magnolia, NC

GO ARCHITECTURAL DESIGN, PLLC

1202-A Pollock St.
New Bern, NC 28560
p: (252) 633-0322 • f: (888) 425-9040
e: sarah@goarchdesign.com
w: www.goarchdesign.com

Established: 2011

Firm Principal(s): Sarah Atflerbach, AIA

Staff:
Architects: 1

Work Focus:
Adaptive Reuse: 10% Commercial: 10%
Governmental/Institutional: 5% Historic Preservation: 10%
Interior: 10% Multifamily Residential: 15%
Remodeling/Additions: 15% Residential: 25%

Recent Projects:

Custom Residence, Historic New Bern, NC
Nonprofit Center Uplift (Historic), New Bern, NC
Day Care, New Bern, NC
Historic Sparrow House Tax Credit Renovation, New Bern, NC
Children's Clinic Renovation, New Bern, NC
BEQ Renovation, Camp Lejeune, NC

MBF ARCHITECTS PA

317-C Pollock St.
New Bern, NC 28560
p: (252) 637-6373 • f: (252) 637-3259
e: mbf-info@mbfarchitects.com
w: www.mbfarchitects.com

Established: 1993

Firm Principal(s): William Faulkenberry, AIA; Darden J. Eure III

Staff:
Administrative: 1 Architects: 4
Interior Designers: 1 Interns: 1
Technical: 1

Work Focus:
Adaptive Reuse: 5% Commercial: 10%
Educational (K-12): 20% Governmental/Institutional: 45%
Healthcare: 10% Historic Preservation: 5%
Medical: 5% Religious/Cultural: 5%
Residential: 5%

Recent Projects:

Second Radio Battalion Complex, MCB Camp Lejeune, NC
Alterations to Procedure Rooms, MCB Camp Lejeune, NC
2nd MSOB Battalion Headquarters, MCB Camp Lejeune
Library Alterations, Craven Community College, New Bern, NC
Adaptive Use Study Union Depot Train Station, New Bern, NC
Private Riverfront Residence, New Bern, NC



PETERSON ARCHITECTURE + PLANNERS, P.A.

212 S. Front St., P.O. Box 507
New Bern, NC 28563
p: (252) 637-6782 • f: (252) 637-6581
e: garypeterson@suddenlink.net

Established: 2003

Firm Principal(s): Gary W. Peterson, AIA

Staff:

Administrative: 1
Technical: 1

Architects: 1

Work Focus:

Commercial: 15% Consulting: 20%
Historic Preservation: 25% Remodeling/Additions: 15%
Residential: 25%

Recent Projects:

Williams, Scarborough, Smith and Gray LLC, New Bern, NC
Booth Residence, New Bern, NC
Knowles Residence, Arapahoe, NC
Parnell Residence, Havelock, NC
Baxter Renovation, New Bern, NC
Gurney Residence, Bayboro, NC

THE WALKER GROUP ARCHITECTURE, INC.

P.O. Box 541
New Bern, NC 28563-0541
w: www.wgarc.com

Certified MWBE: Yes

Established: 2000

Firm Principal(s): Beth B. Walker, AIA; Jerry L. Walker, AIA

Staff:

Administrative: 2
Interns: 2

Architects: 3
Technical: 1

Work Focus:

Educational (Higher Education): 15% Governmental/Institutional: 70%
Historic Preservation: 5% Recreational: 10%

Recent Projects:

(7) Special Ops Training Facilities and Fitness Course, MARSOC,
MCB Camp Lejeune
Renovation and Adaptive Reuse of Historic Parachute Tower, MCB
Camp Lejeune
MARSOC G3X Training Facility, MCB Camp Lejeune
New Trent Woods Town Hall, New Bern, NC
Dunn Building Adaptive Reuse Residential Project, New Bern, NC
Anytime Fitness Gym, Morehead City, NC

NEWTON

WINSTEAD ARCHITECTURE, PLLC

22 N. Main Ave., P.O. Box 321
Newton, NC 28658
p: (828) 464-2827
e: winarch@bellsouth.net

Established: 1993

Firm Principal(s): John Stan Winstead

Staff:

Architects: 1

Technical: 1

Work Focus:

Adaptive Reuse: 5% Commercial: 25%
Governmental/Institutional: 15% Healthcare: 15%
Industrial: 10% Religious/Cultural: 20%
Remodeling/Additions: 5% Residential: 5%

Recent Projects:

East Taylorsville Baptist Church, Taylorsville, NC
Old Post Office Playhouse Newton, NC
City of Newton Fire Station, Newton, NC
Salem Lutheran Church, Taylorsville, NC
Bandy's Fire Station #1 Catawba County, NC
Discovery Church, Hickory, NC

NORTH WILKESBORO

ARCIVSON PC

211 9th St.
North Wilkesboro, NC 28659
p: (336) 903-4934 • f: (336) 903-1327
e: khubbard@avspc.com
w: www.avspc.com

Established: 1993

Satellite Location(s): Greensboro, NC

Firm Principal(s): H. Keith Hubbard, AIA; Charles E. Theisen, AIA

Staff:

Administrative: 1

Architects: 2

Work Focus:

Commercial: 40% Governmental/Institutional: 15%
Hospitality (Hotel): 20% Medical: 10%
Religious/Cultural: 10% Residential: 5%

Recent Projects:

Wilkes County Agricultural Center, Multioffice and Conference
Facility, Wilkesboro, NC
Wilkes County Sheriff's Administration Facility (Multidepartment
Administration, Training, Conference, Officer Fitness/Lockers),
Wilkesboro, NC
Bethel Baptist Church Vision Center Offices, Classrooms, Fellow-
ship Hall and Gymnasium, North Wilkesboro, NC
Midway Baptist Church Sanctuary and Fellowship Hall, West
Jefferson, NC
Spring Arbor Assisted Living and Memory Care, Multiple Locations
for Repeat Client throughout NC and VA
Mountain Health Solutions/Medical Counseling and Care Facility,
North Wilkesboro, NC

PINEHURST

RUSSELL ASSOCIATES AIA

20 Toome Ct.
Pinehurst, NC 28374
p: (910) 295-0117 • f: (910) 295-0117
e: bigearl3@nc.rr.com

Established: 1972

Firm Principal(s): Harry E. Russell III, AIA

Staff:

Architects: 1

Work Focus:

Commercial: 60% Medical: 20%
Multifamily Residential: 20% Residential: 20%

Recent Projects:

Two Active Restaurant Projects and One Active Home Renovation
(Retiring at Completion)

STAGAARD & CHAO ARCHITECTS, PLLC

105 Cherokee Rd., Ste. 2C, P.O. Box 4840
Pinehurst, NC 28374
p: (910) 295-4800 • f: (910) 295-4862
e: admin@stagaardchao.com
w: www.stagaardchao.com

Established: 1992

Firm Principal(s): Alan Stagaard, AIA; Teresita Chao, AIA

Staff:

Administrative: 1
Interns: 2

Architects: 3

Work Focus:

Commercial: 35% Hospitality (Restaurant): 5%
Medical: 5% Multifamily Residential: 5%
Recreational: 10% Religious/Cultural: 5%
Remodeling/Additions: 5% Residential: 30%

Recent Projects:

Members Pool Complex, Pinehurst Country Club, Pinehurst, NC
New Pub, Pinehurst Country Club, Pinehurst, NC
Various Custom Homes, Moore County, NC
Arboretum Community Center, Southern Pines, NC
Renovations to Emmanuel Episcopal Church, Southern Pines, NC
Dental Office, Southern Pines, NC

PITTSBORO

ALICIA RAVETTO ARCHITECT PA

1459 Redbud
Pittsboro, NC 27312-7920
p: (919) 933-0999
e: alicia@aliciaravettoarchitect.com
w: www.aliciaravettoarchitect.com

Certified MWBE: Yes

Established: 1997

Firm Principal(s): Alicia Ravetto, AIA

Staff:

Architects: 1

Work Focus:

Commercial: 10% Consulting: 30%
Remodeling/Additions: 30% Residential: 30%

Recent Projects:

Guilford Technical Community College, Greensboro, NC
Durham County Human Services Complex, Durham, NC
Durham County South Library Branch, Durham, NC
Renovation, Durham, NC
Addition, Pittsboro, NC
New house, Pittsboro, NC

Firm Profiles



DKARCHITECTURE, PLLC

1379 Fearington Post
Pittsboro, NC 27312
p: (919) 542-6022
e: dkahler@kahlerslater.com

Established: 2007

Firm Principal(s): David Kahler, FAIA

Staff:
Architects: 1

Work Focus:
Consulting: 100%

HOBBS ARCHITECTS, PA

159 W. Salisbury St., P.O. Box 1457
Pittsboro, NC 27312-1457
p: (919) 545-2004 • f: (919) 545-9002
e: thobbs@hobbsarchitects.com
w: www.hobbsarchitects.com

Established: 2005

Firm Principal(s): Grimsley T. Hobbs Jr., AIA; G. Taylor Hobbs III, AIA

Staff:
Architects: 4 Interior Designers: 1
Interns: 1

Work Focus:
Adaptive Reuse: 10% Commercial: 10%
Educational (Higher Education): 35% Educational (K-12): 10%
Governmental/Institutional: 15% Historic Preservation: 5%
Hospitality (Restaurant): 5% Public Safety: 5%
Remodeling/Additions: 5%

Recent Projects:

Environmental Quality Headquarters Building, Pittsboro, NC
Agriculture & Conference Center, Pittsboro, NC
NC State 4-H Learning Center, Ellerbe, NC
Central Carolina Community College Health Sciences, Sanford, NC
Central Carolina Community College Veterinary Medical Technology, Sanford, NC
Central Carolina Community College Wicker Civic Center, Sanford, NC

RALEIGH

310 ARCHITECTURE + INTERIORS, PA

302 Jefferson St., Ste. 250, P.O. Box 97935 (27624)
Raleigh, NC 27605
p: (919) 838-9310 • f: (919) 838-9311
e: info@310ai.com
w: www.310ai.com

Established: 2010

Firm Principal(s): David B. Bradford, AIA; Walter B. Sawyer, AIA;
Paul W. Fox

Staff:
Architects: 3 Interior Designers: 3
Interns: 1

Work Focus:
Adaptive Reuse: 10% Commercial: 30%
Educational (Higher Education): 15% Educational (K-12): 5%
Healthcare: 20% Hospitality (Restaurant): 5%
Industrial: 5% Interior: 50%
Medical: 15% Multifamily Residential: 5%

Recent Projects:

Medical Office Building, Raleigh, NC
UNC Chapel Hill Satellite Pharmacy, Chapel Hill, NC
Castle Worldwide, Morrisville, NC
Village Gate Clubhouse, Fayetteville, NC
NC State Career Development Center, Raleigh, NC
Carolina Inn Senior Living, Fayetteville, NC

AECOM

701 Corporate Center Dr., Ste. 475
Raleigh, NC 27607
p: (919) 854-6200 • f: (919) 854-6259
e: raula.qubain@aecom.com
w: www.aecom.com

Established: 1947

Satellite Location(s): 400-plus offices worldwide

Firm Principal(s): Kevin B. Utsey, FAIA; Steve Loomis, FAIA

Staff:
Administrative: 2 Architects: 5
Construction Administrative: 3 Engineers: 20

Work Focus:

Educational (Higher Education): 20% Governmental/Institutional: 35%
Healthcare: 30% Historic Preservation: 5%
Public Safety: 10%

Recent Projects:

Critical Public Safety Facility, City of Raleigh, NC (with PBC+L)
Perioperative Addition and Heart & Vascular Renovation
Feasibility Study
Centennial Campus Parking Deck and Infrastructure, NC State
University, Raleigh, NC
Dairy Milking Parlor, NC State University

ANDRE JOHNSON ARCHITECT

P.O. Box 14637
Raleigh, NC 27610
p: (919) 661-6935 • f: (919) 662-2589
e: andre@andrejohnsonarchitect.com
w: www.andrejohnsonarchitect.com

Established: 2011

Firm Principal(s): Andre L. Johnson, AIA, NCARB

Staff:
Administrative: 1 Architects: 1
Interior Designers: 2 Interns: 1

Work Focus:

Adaptive Reuse: 10% Commercial: 15%
Educational (Higher Education): 30% Educational (K-12): 10%
Interior: 10% Medical: 10%
Multifamily Residential: 5% Religious/Cultural: 10%

Recent Projects:

Duke University Brown Residence Hall Interior Renovation,
Durham, NC
Duke University Giles Residence Hall Interior Renovation, Durham, NC
Duke University New East Campus Residence Hall, Durham, NC
NC State University Toxicology Ground Floor Suite Office Renovation, Raleigh, NC
NC State University Caldwell Hall Second Floor Office Suite Renovation, Raleigh, NC
Solferino North Surgery Center, Raleigh, NC

ANDREW OSTERLUND, ARCHITECT, PLLC

5 W. Hargett St., Ste. 502
Raleigh, NC 27601
p: (919) 889-6823
e: andy@aoarchitect.com
w: www.aoarchitect.com

Certified MWBE: Yes

Established: 2008

Firm Principal(s): Andrew Osterlund

Staff:
Administrative: 1 Architects: 1
Interior Designers: 1 Interns: 2

Work Focus:

Adaptive Reuse: 30% Hospitality (Restaurant): 30%
Multifamily Residential: 30% Residential: 10%

Recent Projects:

Café de Los Muertos, 300 W. Hargett St., Raleigh, NC
Rare Oberlin Medical Office Building, Raleigh, NC
Brier Creek Beer Garden, Raleigh, NC
Durham Bulls Clubroom Furniture, Durham
Plantation Park Clubhouse, Charlotte, NC
White Furniture Apartments, CA Services, Mebane

ANDRON ARCHITECTS & ASSOCIATES

11312 Saddleview Ct.
Raleigh, NC 27613
p: (919) 616-0405 • f: (919) 882-8748
e: bob@andron.com

Established: 1986

Firm Principal(s): S. Robert Andron, AIA

Staff:
Architects: 1

Work Focus:

Commercial: 20% Hospitality (Restaurant): 10%
Industrial: 5% Medical: 10%
Multifamily Residential: 40% Religious/Cultural: 5%
Remodeling/Additions: 5% Residential: 5%

Recent Projects:

Charleston Row, Charlotte, NC
Roach Ophthalmology Clinic, Fuquay-Varina, NC
Discovery Preschool, Morrisville, NC
Superior Tooling, Raleigh, NC
Smokin' Grooves Restaurant and Bar, Raleigh, NC
Shade Tree Apartments, Johns Island, SC

ANDY O. LAWRENCE ARCHITECT

2041 Progress Ct.
Raleigh, NC 27608
p: (919) 601-3688
e: aolaia@bellsouth.net

Established: 2011

Firm Principal(s): Andy O. Lawrence, AIA

Staff:
Architects: 1

Work Focus:

Commercial: 60% Historic Preservation: 20%
Multifamily Residential: 10% Residential: 10%

Recent Projects:

Buffalo Bros. Restaurant, Raleigh, NC

ANEGRAM STUDIO, P.A.

127 W. Hargett St., Ste. 703
Raleigh, NC 27601
p: (919) 649-5842
e: info@anegramstudio.com
w: www.anegramstudio.com

Certified MWBE: Yes

Established: 2011

Satellite Location(s): Southern Pines, NC

Firm Principal(s): K.C. Underwood, AIA

Staff:

Administrative: 1
Other: 1

Architects: 1
Technical: 2

Recent Projects:

Kenan Labs Renovation, UNC Chapel Hill
Lenovo Lab Renovations, Morrisville, NC
New Office Facility, NCDOT, Edenton, NC
Readiness Center Renovations, NC National Guard, Morrisville, NC
Athens Drive HS Stadium, Raleigh, NC
Child Development Center Addition/Renovation, Seymour Johnson AFB, Goldsboro, NC

ARCHITECT KURMASKIE ASSOCIATES, INC.

1030 Washington St.
Raleigh, NC 27605-1258
p: (919) 846-1600 • f: (919) 846-9404
e: tim@architectskt.com
w: www.architectskt.com

Established: 1968

Firm Principal(s): Tim Kurmaskie, AIA

Staff:

Administrative: 2
Interns: 1

Architects: 1
Technical: 3

Work Focus:

Commercial: 90%

Residential: 10%

Recent Projects:

PruittHealth, Savannah, GA
Lincoln Brewhaus Restaurants, Raleigh, NC
PRTI, Youngsville, NC
Liberty Healthcare, Raleigh, NC
Aviator Brewery, Smokehouse, Taproom and Bottleshop: Fuquay-Varina, NC
Millbrook Self-Storage, Raleigh, NC

BBH DESIGN, PA

8208 Brownleigh Dr., Ste. 200
Raleigh, NC 27617-7411
p: (919) 460-6700 • f: (919) 460-6733
e: tcoulson@bbh-design.com
w: www.bbh-design.com

Established: 2002

Satellite Location(s): Charlotte, NC; Pittsburgh, PA

Firm Principal(s): Douglas Hall, AIA; Richard Beale, AIA; Scott Garand, AIA; Jason Kolano, AIA; Michael Kuchera, AIA

Staff:

Administrative: 3
Interns: 7
Technical: 1

Architects: 11
Other: 2 (Research)

Work Focus:

Educational (Higher Education): 20% Governmental/Institutional: 5%
Healthcare: 60% Medical: 10%
Stadium/Sports: 5%

Recent Projects:

Wake Technical Community College North Parking Deck, Raleigh, NC
New Hanover Regional Medical Center Freestanding Emergency Department, Wilmington, NC
WakeMed North Family Health and Women's Hospital, Raleigh, NC
NC State University College of Veterinary Medicine Anatomy Lab Renovation, Raleigh, NC
UNC Chapel Hill Power Generation/Chilled Water Plants, Chapel Hill, NC
Carolinas HealthCare System SouthPark, Charlotte, NC

BHDP ARCHITECTURE

150 Fayetteville St., Ste. 820
Raleigh, NC 27601
p: (919) 683-1084
e: dhaunert@bhdp.com
w: www.bhdp.com

Established: 1937

Satellite Location(s): Cincinnati, OH; Columbus, OH; Atlanta, GA

Firm Principal(s): Mike Habel, AIA; Paul Orban, AIA; Larry Digennaro, AIA; Tom Arends, AIA; T. Patrick Donnelly, AIA; Anthony Berger, AIA; Don Haunert; Dominic Iacobucci, AIA; Pam McDonel; Barry Bayer; Richard Krzyminski; Brad Johnson; Andrew McQuilkin

Staff:

Architects: 8
Interns: 3

Interior Designers: 3
Other: 2

Work Focus:

Adaptive Reuse: 10% Commercial: 35%
Consulting: 5% Educational (Higher Education): 20%
Governmental/Institutional: 5% Interior: 10%
Scientific: 15%

Recent Projects:

Fidelity NC Campus Renovation, Research Triangle Park, NC
Capital One PowerUp, Richmond, VA
Genband Office and Lab Renovations, Durham, NC
Nationwide Office Renovations, Raleigh, NC
UNC Chapel Hill Murray Hall Makerspace, Chapel Hill, NC
NC State Biltmore Hall Lab Renovations, Chapel Hill, NC

BOBBITT A&E, PLLC

600 Germantown Rd.
Raleigh, NC 27607
p: (919) 851-2196 • f: (919) 851-1982
e: jfink@bobbitt.com
w: www.bobbitt.com

Established: 2011

Firm Principal(s): Michael G. Huslage; Jerry D. Fink; Brian D. Griffith; Jeff G. Ford

Staff:

Architects: 4

Work Focus:

Adaptive Reuse: 5%
Educational (K-12): 2%
Medical: 10%
Religious/Cultural: 2%

Commercial: 25%
Industrial: 25%
Public Safety: 25%
Remodeling/Additions: 3%

Recent Projects:

Southeastern Freight, Durham, NC
Greyhound Bus Terminal, Raleigh, NC
Greystone Baptist Legacy Center, Durham, NC
Ditch Witch, Garner, NC
Livestock Veterinary Services, Kinston, NC
Associated Urologist NC, Raleigh, NC

BOOMERANG DESIGN

6131 Falls of Neuse Rd., Ste. 204
Raleigh, NC 27609
p: (919) 573-6400 • f: (919) 573-6495
e: info@thinkboomerang.com
w: www.thinkboomerang.com

Established: 1981

Satellite Location(s): Shelby, NC; Charlotte, NC; Lexington, SC

Firm Principal(s): Angela Crawford Easterday, AIA; O. Stanhope Anthony III, AIA; Robert B. Johnson Jr., AIA; G. Richard Brown, AIA; James S. Golightly II, AIA

Staff:

Administrative: 4
Interior Designers: 2
Other: 3

Architects: 9
Interns: 8

Work Focus:

Adaptive Reuse: 10% Commercial: 10%
Consulting: 10% Educational (Higher Education): 30%
Educational (K-12): 25% Governmental/Institutional: 10%
Religious/Cultural: 5%

Recent Projects:

White Oak Elementary School, Wake County Public Schools
Del Web Amenities Building
Biotech and Medical Simulation Center, Edgecombe Community College
South Garner High School, Wake County Public Schools
Owens Auditorium Renovations, Sandhills Community College



BRIAN SHAWCROFT, ARCHITECT

5215 Melbourne Rd.
Raleigh, NC 27606
p: (919) 859-8172
e: shawcroft@bellsouth.net
w: www.brianshawcroftaia.com

Established: 1965

Firm Principal(s): Brian Shawcroft, AIA

Staff:
Architects: 1

Work Focus:

Consulting: 20%
Remodeling/Additions: 20%

Healthcare: 10%
Residential: 50%

Recent Projects:

Fulton/Puckett Residence, Linville Falls, NC
Kuehn Residence, Raleigh, NC
Fadum/Fountain Residence, Raleigh, NC

BSA LIFESTRUCTURES

510 Glenwood Ave., Ste. 321
Raleigh, NC 27603-1262
w: www.bsailifstructures.com

Established: 1976

Satellite Location(s): Atlanta, GA; Indianapolis, IN; St. Louis, MO

Firm Principal(s): Tim Spence; Kenyon Worrell; David Liberatore

Staff:
Administrative: 1 Architects: 8
Interns: 1

Work Focus:

Educational (Higher Education): 30% Healthcare: 60%
Multifamily Residential: 10%

Recent Projects:

Carbon Valley Medical Center, Firestone, CO
Greeley Medical Center, Greeley, CO
Cambridge Village Senior Living of Wilmington, Wilmington, NC

CAIDUS DESIGN

333 Fayetteville St., Ste. 508
Raleigh, NC 27601
p: (919) 527-2255
e: ch@caidusdesign.com
w: www.caidusdesign.com

Established: 2013

Firm Principal(s): Chris Horner, AIA

Staff:
Architects: 1

Work Focus:

Commercial: 15% Educational (Higher Education): 20%
Educational (K-12): 20% Governmental/Institutional: 10%
Healthcare: 10% Recreational: 10%
Remodeling/Additions: 10% Residential: 5%

Recent Projects:

Wake Tech SSB Office Renovation, Raleigh, NC
ATC Office Renovation, Durham, NC
Mountain House, Asheville, NC

CANNON ARCHITECTS

401-135 N. West St.
Raleigh, NC 27603
p: (919) 833-1122 • f: (919) 833-0012
e: architects@cannonarchitects.com
w: www.cannonarchitects.com

Certified MWBE: Yes

Established: 1995

Firm Principal(s): Susan Cole Cannon, AIA; Roger Cannon, FAIA;
Roger H. Clark, FAIA

Staff:

Administrative: 1 Architects: 4
Construction Administrative: 2 Interior Designers: 2
Interns: 1

Work Focus:

Adaptive Reuse: 15% Commercial: 10%
Educational (Higher Education): 10% Educational (K-12): 20%
Governmental/Institutional: 10% Historic Preservation: 5%
Interior: 5% Multifamily Residential: 5%
Religious/Cultural: 10% Remodeling/Additions: 5%
Residential: 5%

Recent Projects:

Leazar Hall Renovation, NCSU, Raleigh, NC
St. Mary Magdalene, Phase 3, Apex, NC
Penland School of Craft New 2D Building Phase 2, Penland, NC
Durham Academy New Gym and Auditorium Renovation, Durham, NC
Durham Academy Learning Commons, Durham, NC
Bungalow Addition and Renovation, Raleigh, NC

CHRISTOPHER E. MCCLURE, AIA, CSI, CCS, SCIP

511 Hillsborough St.
Raleigh, NC 27603-1729
p: (919) 821-4456
e: cmcclure@tech-architect.com
w: www.tech-architect.com

Established: 1995

Firm Principal(s): Christopher E. McClure, AIA

Staff:

Architects: 1

Work Focus:

Consulting: 100%

CLARK NEXSEN

333 Fayetteville St., Ste. 1000
Raleigh, NC 27601-2950
p: (919) 828-1876 • f: (919) 828-1877
e: thall@clarknexsen.com
w: www.clarknexsen.com

Established: 1920

Satellite Location(s): Asheville, NC; Charlotte, NC; Virginia Beach, VA; Richmond, VA; Roanoke, VA; Washington, DC; Brunswick, GA; Macon, GA; Austin, TX

Firm Principal(s): H. Clymer Cease Jr., AIA; Chris Brasier, FAIA; Patrick O'Keefe, AIA; Donna Ward Francis, AIA; Dennis Stallings, FAIA; Greg Hall, PE; Terri Hall, PE; Douglas Brinkley, FAIA; Jeffrey Lee, FAIA

Staff:

Administrative: 4 Architects: 31
Construction Administrative: 1 Engineers: 17
Interior Designers: 1 Interns: 4
Other: 14 Technical: 8

Work Focus:

Adaptive Reuse: 5% Commercial: 10%
Consulting: 3% Educational (Higher Education): 17%
Educational (K-12): 8% Governmental/Institutional: 15%
Healthcare: 5% Industrial: 7%
Interior: 2% Parking/Automotive: 3%
Public Safety: 10% Recreational: 2%
Religious/Cultural: 2% Scientific: 6%
Stadium/Sports: 5%

Recent Projects:

Terminal 1 Renovation, RDU International Airport
UNCSA New Library, Winston-Salem, NC
WTCC Building F Library and Learning Commons, Raleigh, NC
Halifax Park and Community Center, Raleigh, NC
Bayer CropScience Greenhouses 1 and 6, Research Triangle Park, NC
WCPSS Abbotts Creek Elementary School, Raleigh, NC

CLEARSCAPES, P.A.

311-200 W. Martin St.
Raleigh, NC 27601
p: (919) 821-2775 • f: (919) 821-0804
e: sschuster@clearscapes.com
w: www.clearscapes.com

Established: 1981

Firm Principal(s): Steven D. Schuster, FAIA; Thomas H. Sayre; Fred Belledin, AIA

Staff:

Administrative: 3 Architects: 13
Interns: 5 Other: 10

Work Focus:

Adaptive Reuse: 20% Governmental/Institutional: 25%
Historic Preservation: 20% Multifamily Residential: 10%
Religious/Cultural: 25%

Recent Projects:

Raleigh Union Station, Raleigh, NC
Stones Food Hall and Townhomes, Raleigh, NC
Chavis Park, Raleigh, NC
Brew House Artist Studios and Housing, Pittsburgh, PA
Wake County Regional Library, Cary, NC
College of Sciences, NCSU, Raleigh, NC



CLINE DESIGN ASSOCIATES

125 N. Harrington St.
Raleigh, NC 27603
p: (919) 833-6413
e: jessicau@clinedesignassoc.com
w: www.clinedesignassoc.com

Established: 1989

Satellite Location(s): Charlotte, NC

Firm Principal(s): Gary D. Cline, AIA; John Felton, AIA; Cari Jones, AIA; Michael T. Mesnard, AIA; Jason S. Lettie, AIA

Staff:

| | |
|--------------------------------|------------------------|
| Administrative: 7 | Architects: 18 |
| Construction Administrative: 1 | Interior Designers: 7 |
| Interns: 22 | Landscape Designers: 6 |
| Technical: 3 | |

Work Focus:

| | |
|-------------------|------------------------------|
| Commercial: 10% | Multifamily Residential: 80% |
| Recreational: 10% | |

Recent Projects:

Peace Street Mixed-Use, Raleigh, NC
The Cardinal at North Hills, Raleigh, NC
601 Meeting Street, Charleston, SC
Link at Glenwood South, Raleigh, NC
Solis Brightleaf, Durham, NC
Third and Madison, Detroit, MI

COLLIERARCHITECTURE

891 Washington St.
Raleigh, NC 27605
p: (919) 906-3059
e: collierarchitecture@gmail.com

Established: 1975

Firm Principal(s): Ronald L. Collier, AIA

Staff:

Architects: 1

Work Focus:

| | |
|----------------------------|-------------------------------------|
| Commercial: 10% | Educational (Higher Education): 10% |
| Educational (K-12): 10% | Governmental/Institutional: 10% |
| Historic Preservation: 15% | Religious/Cultural: 10% |
| Remodeling/Additions: 20% | Residential: 15% |

Recent Projects:

Finch Library, Peace College, Raleigh, NC
Cary Family YMCA, Cary, NC
Wade Residence, Beaufort, NC
Garner United Methodist Church, Garner, NC
Main Building, Peace College, Raleigh, NC
Petty Residence, Raleigh, NC

DAVIS KANE ARCHITECTS, PA

503-300 Oberlin Rd.
Raleigh, NC 27605
p: (919) 833-3737 • f: (919) 755-1771
e: rstevenson@daviskane.com
w: www.daviskane.com

Established: 1977

Firm Principal(s): Kevin M. Kane, AIA; Robert Stevenson, AIA

Staff:

| | |
|-----------------------|---------------|
| Administrative: 1 | Architects: 8 |
| Interior Designers: 1 | Interns: 4 |

Work Focus:

| | |
|-------------------------|-------------------------------------|
| Commercial: 25% | Educational (Higher Education): 20% |
| Educational (K-12): 20% | Governmental/Institutional: 15% |
| Interior: 5% | Public Safety: 5% |
| Recreational: 10% | |

Recent Projects:

Marsh Creek Community Center, Raleigh, NC
SAS Customer Conference Center, Cary, NC
The Holton Career and Resource Center, Durham, NC
ECU Tyler Dormitory Renovation and Addition, Greenville, NC
Kinston Fire Station #2 and #3, Kinston, NC
Griffin Hall Renovation ECSU, Elizabeth City, NC

DESIGN DEVELOPMENT

800 Salem Woods Dr., Ste. 102
Raleigh, NC 27615
p: (919) 848-4474 • f: (919) 848-9972
e: info@designdevelopment.com
w: www.designdevelopment.com

Established: 1986

Firm Principal(s): Jim Sherrer, AIA; Tom Wells, AIA

Staff:

| | |
|--------------------------------|---------------|
| Administrative: 2 | Architects: 3 |
| Construction Administrative: 1 | Interns: 3 |
| Technical: 3 | |

Work Focus:

| | |
|-------------------------|-------------------------------------|
| Commercial: 15% | Educational (Higher Education): 15% |
| Educational (K-12): 40% | Medical: 3% |
| Parking/Automotive: 2% | Religious/Cultural: 25% |

Recent Projects:

Elizabethtown Baptist Church, Elizabethtown, NC
St. David's School, Raleigh, NC
North Raleigh Christian Academy Additions, Raleigh, NC
Christ Baptist Church, Raleigh, NC
East Wake Academy High School, Zebulon, NC
Raleigh First Assembly, Raleigh, NC

DEVON TOLSON ARCHITECTURE, INC

4008 Barrett Dr., Ste. 203
Raleigh, NC 27609
p: (919) 788-0003 • f: (919) 788-1119
e: deman@mindspring.com
w: www.devontolson.com

Established: 2001

Firm Principal(s): DeVon Tolson, AIA

Staff:

Architects: 1

Work Focus:

| | |
|---------------------------------|------------------------------|
| Adaptive Reuse: 25% | Commercial: 20% |
| Governmental/Institutional: 10% | Hospitality (Restaurant): 5% |
| Industrial: 5% | Recreational: 5% |
| Remodeling/Additions: 25% | Residential: 5% |

Recent Projects:

Cherry Hospital Warehouse, Goldsboro, NC
Fire Life Safety America Office/Shop, Raleigh, NC
Indoor Rock Climbing, Chapel Hill, NC
Shearin Beach House Renovation, Morehead City, NC
Capital Club 16, Raleigh, NC
Zebulon Community Center, Zebulon, NC

DOGGETT ARCHITECTS INC

8208 Harps Mill Rd.
Raleigh, NC 27615
p: (919) 847-2122 • f: (919) 847-2123
e: doggett@doggettarchitects.net
w: www.doggettarchitects.net

Established: 1967

Firm Principal(s): W.T. Doggett, AIA

Staff:

| | |
|-------------------|---------------|
| Administrative: 1 | Architects: 1 |
| Other: 1 | |

Work Focus:

| | |
|-----------------------------|-------------------------------|
| Commercial: 55% | Hospitality (Restaurant): 10% |
| Industrial: 10% | Medical: 5% |
| Multifamily Residential: 5% | Religious/Cultural: 10% |
| Remodeling/Additions: 5% | |

Recent Projects:

Kenly Missionary Baptist Church, Family Life Center
Princeton COG Family Life Center, Princeton, NC
St. Luke Catholic Church Columbarium, Raleigh, NC
Carolina Comfort Air Offices Warehouse, Jacksonville, NC
Whalen Convenience Store, Raleigh, NC
Boathouse Seafood Restaurant, Smithfield, NC

DONNA COLEMAN, ARCHITECT

100 Calibre Chase Dr., Apt. 106
Raleigh, NC 27609-7760
p: (919) 389-4872
e: donnajoycecoleman@gmail.com
w: www.djc-architect.com

Established: 1995

Firm Principal(s): Donna Coleman, AIA

Staff:

Architects: 1

Work Focus:

| | |
|------------------|---------------------------|
| Consulting: 10% | Remodeling/Additions: 40% |
| Residential: 50% | |



EA STUDIO ARCHITECTURE + INTERIORS, PLLC

4601 Lake Boone Trl., Ste. 2H
Raleigh, NC 27607-7530
p: (919) 782-2272
e: office@ea-studio.net
w: www.ea-studio.net

Established: 2013

Firm Principal(s): Thomas H. Wing, AIA

Staff:
Architects: 1

Work Focus:

| | |
|------------------------------|-------------------------|
| Hospitality (Restaurant): 5% | Hospitality (Spa): 5% |
| Interior: 10% | Medical: 10% |
| Multifamily Residential: 5% | Parking/Automotive: 5% |
| Recreational: 20% | Religious/Cultural: 10% |
| Remodeling/Additions: 10% | Residential: 20% |

Recent Projects:

SpringShire Retirement Community Estate Homes and Villas, Greenville, NC
Arbors at Cary Apartment Community Clubhouse and Pool
Dub's Café at UNCW, Wilmington, NC
Skin Raleigh Med Spa for Davis and Pyle Plastic Surgery, Raleigh, NC
New Office for Retirement Living Associates, Raleigh, NC
Parking addition for Tryon Office Center, Cary, NC

EUGENE WILSON BROWN, AIA

1206 Williamson Dr.
Raleigh, NC 27608
p: (919) 834-5113 - f: (919) 834-5113
e: 1206gene@gmail.com

Established: 1982

Firm Principal(s): Eugene Wilson Brown, AIA

Staff:
Architects: 1

Work Focus:

| | |
|---------------------------|------------------|
| Adaptive Reuse: 10% | Consulting: 30% |
| Remodeling/Additions: 50% | Residential: 30% |

Recent Projects:

Haywood Residence, Raleigh, NC
Economy Residence, Raleigh, NC
Moose/Vatz Residence, Raleigh, NC
Brown Residence, Raleigh, NC
Delavergne Residence, Raleigh, NC

EVENING STUDIOS, PLLC

P.O. Box 12045
Raleigh, NC 27605
p: (919) 238-9424
e: nathan@eveningstudios.com
w: www.eveningstudios.com

Established: 2014

Firm Principal(s): Nathan Umstead, AIA

Staff:
Architects: 1

Technical: 1

Work Focus:

Residential: 100%

EYP

811 W. Hargett St.
Raleigh, NC 27603
p: (919) 833-8818 - f: (919) 833-6898
e: info@bjac.com
w: www.bjac.com

Established: 1972

Satellite Location(s): Charlotte, NC; Albany, NY; Boston, MA

Firm Principal(s): Mary Louise Jurkowski, FAIA; Mark Sealy, AIA
Jennifer Amster, AIA; Dan Fields, AIA; Fred Wolters, AIA

Staff:

Architects: 81

Work Focus:

| | |
|------------------------|-------------------------------------|
| Commercial: 5% | Educational (Higher Education): 40% |
| Educational (K-12): 5% | Governmental/Institutional: 45% |
| Healthcare: 5% | Historic Preservation: 5% |

Recent Projects:

Holly Springs MOB, Rex Healthcare, Holly Springs, NC
Ledyard E. Ross School of Dentistry, East Carolina University, Greenville, NC
NC History Education Center, Tryon Palace, New Bern, NC
School of Nursing, UNC Wilmington, Wilmington, NC
Hillsborough Hospital, UNC Hospitals, Hillsborough, NC
City of Medicine Academy, Durham Public Schools, Durham, NC

FINE PRINT ARCHITECTURAL SPECIFICATIONS PLLC

4441 Six Forks Rd., Ste. 106-262
Raleigh, NC 27609
p: (919) 622-4129
e: joleen@fineprintspeccs.com
w: www.fineprintspeccs.com

Established: 2014

Firm Principal(s): Joleen Hopkins, AIA

Staff:

Architects: 1

Work Focus:

Consulting: 100%

Recent Projects:

Architectural Specifications, Rabbit Hole Distilling for Pod Architecture + Design, Louisville, KY
Architectural Specifications, Cliff House Spa and Resort for Cooper Carry, Cape Neddick, ME
Architectural Specifications, River Place for DMA Architecture, Wilmington, NC
Architectural Specifications: YMCA of Metro Atlanta Leadership and Learning Center for Collins Cooper Carusi Architects, Atlanta, GA
Architectural Specifications, SAS Interior Renovations for Caidus Design, Cary, NC
Architectural Specifications, Decatur Presbyterian Church Renovation for Barbara Kovacs Black, Decatur, GA

FLAD ARCHITECTS

434 Fayetteville St., 2 Hannover Sq., Ste. 1120
Raleigh, NC 27601
p: (919) 865-3523 - f: (919) 865-3529
e: averplank@flad.com
w: www.flad.com

Established: 1927/1996

Satellite Location(s): Madison, WI; San Francisco, CA; Atlanta, GA

Firm Principal(s): Charles Mummert, AIA

Staff:

| | |
|--------------------------------|---------------|
| Administrative: 1 | Architects: 8 |
| Construction Administrative: 1 | Interns: 3 |

Work Focus:

| | |
|-------------------------------------|-----------------|
| Educational (Higher Education): 40% | Healthcare: 20% |
| Scientific: 40% | |

Recent Projects:

Donald Danforth Plant Science Center Research Center Expansion, St. Louis, MO
Confidential Client R&D Headquarters, Research Triangle Park, NC
University of Mississippi Medical Center Translational Research Center, Jackson, Mississippi
Duke University West Campus Steam Plant, Durham, NC
Genesis Medical Center Davenport, IA
Syngenta Crop Lab, Research Triangle Park, NC

FRANK HARMON ARCHITECT PA

14 E. Peace St.
Raleigh, NC 27604
p: (919) 829-9464 - f: (919) 829-2202
e: admin@frankharmon.com
w: www.frankharmon.com

Established: 1982

Firm Principal(s): Frank Harmon, FAIA

Staff:

| | |
|-------------------|---------------|
| Administrative: 1 | Architects: 1 |
| Engineers: 1 | Interns: 1 |
| Other: 1 | Technical: 1 |

Work Focus:

| | |
|-------------------------|-------------------------------------|
| Commercial: 15% | Educational (Higher Education): 15% |
| Educational (K-12): 15% | Governmental/Institutional: 5% |
| Religious/Cultural: 35% | Residential: 15% |

Recent Projects:

AIA NC Center for Architecture & Design, Raleigh, NC
First Presbyterian Church, Raleigh, NC
Walnut Creek Urban Wetland Park Environmental Education Center, Raleigh, NC
NC Botanical Garden Visitor Education Center, Chapel Hill, NC
Ocean Conservation Center, Beaufort, NC
Huberman/Bromer Residence, Uwharrie Mountains, NC

GENSLER

530 Hillsborough St.
Raleigh, NC 27603
p: (919) 239-7828 - f: (919) 239-7829
e: chad_parker@gensler.com
w: www.gensler.com

Established: 1965

Satellite Location(s): Charlotte, NC

Firm Principal(s): Chad Parker, AIA; Ernest Muñoz, AIA

Staff:

| | |
|-----------------------|----------------|
| Administrative: 2 | Architects: 12 |
| Interior Designers: 8 | Technical: 9 |

Recent Projects:

Alfred Williams & Company Headquarters, Raleigh, NC
Bayer CropScience, Research Triangle Park, NC
UNC Chapel Hill, Chapel Hill, NC
NC State University, Raleigh, NC
IMC, Raleigh, NC
LGFU, Raleigh, NC



GMK ASSOCIATES

3200 Beechleaf Ct., Ste. 301
Raleigh, NC 27604
p: (919) 781-0026
e: jramsay@gmka.com
w: www.gmka.com

Established: 1966

Satellite Location(s): Columbia, SC

Firm Principal(s): John E. Ramsay Jr., AIA

Staff:

Administrative: 1
Interior Designers: 1
Technical: 1

Architects: 1
Interns: 1

Work Focus:

Adaptive Reuse: 10%
Educational (K-12): 20%
Medical: 20%

Consulting: 10%
Healthcare: 20%
Religious/Cultural: 20%

Recent Projects:

Raleigh Orthopaedic, Raleigh, NC
Lincoln Heights Elementary, Fuquay-Varina, NC
Wake Tech, Ready Hall 201, Raleigh, NC
Hospice of Wake County, Cary, NC
NCSU-CALS Research, Raleigh, NC
United Methodist Church, Farmville, VA

GONTRAM ARCHITECTURE, INC.

220 Horizon Dr., Ste. 221
Raleigh, NC 27615
p: (919) 876-5331 • f: (919) 876-5978
e: eddie@gontramarchitecture.com
w: www.gontramarchitecture.com

Established: 1998

Firm Principal(s): Edmund J. Gontram III, AIA

Staff:

Administrative: 1
Interns: 3

Architects: 1

Work Focus:

Commercial: 55%
Hospitality (Spa): 5%
Medical: 10%

Hospitality (Restaurant): 20%
Industrial: 10%
Religious/Cultural: 5%

Recent Projects:

Whole Foods Renovation, Chapel Hill, NC
Michael Jordan Collision Center, Durham, NC
Amelia Station Medical Office Building, Clayton, NC
First South Bank Renovation, Washington, NC
First Bank, Ocean Isle, NC
NCRMA Renovation, Raleigh, NC

H2Q ARCHITECTURE

6127 Westglen Dr.
Raleigh, NC 27612
p: (919) 781-2877
e: raula.qubain@h2q.net
w: www.h2q.net

Certified MWBE: Yes

Established: 2003

Firm Principal(s): Roula H. Qubain, AIA, LEED AP BD+C

Staff:

Architects: 1

Work Focus:

Consulting: 15%
Historic Preservation: 25%

Educational (Higher Education): 50%
Residential: 10%

Recent Projects:

NC State University, Mann Hall Renovations, Raleigh, NC
Bradley Residence, Youngsville, NC
Elm City Train Depot Renovation, Elm City, NC (with AECOM)
NC State University, Centennial Campus Parking Deck, Raleigh, NC (with AECOM)
NC State University, Dairy Milking Parlor, Raleigh, NC (with AECOM)

HAGERSMITH DESIGN, PA

300 S. Dawson St.
Raleigh, NC 27601
p: (919) 821-5547 • f: (919) 828-4050
e: tconner@hagersmith.com
w: www.hagersmith.com

Established: 1978

Firm Principal(s): Charles A. Conner, RA; Scott T. Idol, RA; Bryan Gibson, RA; Sharron Scroggin, ASLA; Jimmy Thiem, ASLA; Jamie Loyack, RLA; Sarah Troutman, Interior Designer

Staff:

Administrative: 3
Construction Administrative: 2
Landscape Designers: 4
Technical: 1

Architects: 4
Interior Designers: 3
Other: 1

Work Focus:

Adaptive Reuse: 5%
Educational (Higher Education): 5%
Historic Preservation: 5%
Industrial: 10%
Medical: 5%
Parking/Automotive: 5%

Commercial: 15%
Governmental/Institutional: 10%
Hospitality (Restaurant): 5%
Interior: 15%
Multifamily Residential: 5%
Remodeling/Additions: 15%

Recent Projects:

Siemens, Cary, NC
NetApp Building 2, Durham, NC
Oro Restaurant, Raleigh, NC
United Methodist Conference, Garner, NC
Charlotte Hawkins Brown State Historic Site, Sedalia, NC
Keystone Centennial Science Center, Centennial Campus, NCSU

HANBURY EVANS WRIGHT VLATTAS + COMPANY

16 N. Boylan Ave., Ste. 204
Raleigh, NC 27603
p: (919) 301-0202 • f: (757) 321-9601
e: twinstead@hewv.com
w: www.hewv.com

Established: 1979 (corporate)/2014 (NC)

Satellite Location(s): Norfolk, VA (corporate)

Firm Principal(s): Timothy F. Winstead

Staff:

Architects: 2

Interns: 3

Work Focus:

Commercial: 8%
Governmental/Institutional: 5%
Remodeling/Additions: 10%

Educational (Higher Education): 75%
Religious/Cultural: 2%

Recent Projects:

Wake Forest University, North Campus Residence Halls and Food Service Building, Winston-Salem, NC
University of Chicago School of Public Policy Program, Chicago, IL
Winston-Salem State University, Hauser Hall for Band and Music, Winston-Salem, NC
Western Carolina University, Campus Master Plan, Cullowhee, NC
William Peace University, Athletic Training Facility, Raleigh, NC
UNC Asheville Student Apartment Housing, Asheville, NC

HARDARTSTUDIO, PLLC

312 W. Johnson St., Ste. B, P.O. Box 6188 (27628)
Raleigh, NC 27603
p: (919) 630-1347
e: george@hardartstudio.com
w: www.hardartstudio.com

Established: 2008

Firm Principal(s): George W. Carter Jr., AIA

Staff:

Architects: 1

Work Focus:

Adaptive Reuse: 10%
Consulting: 5%
Remodeling/Additions: 10%

Commercial: 50%
Multifamily Residential: 20%
Residential: 15%

Recent Projects:

Raleigh Train Station Viaduct Building Reuse Planning and Conceptual Design
Wilmington Train Station Master Planning and Conceptual Design
InsideWade Clubhouse and Townhouses, Raleigh, NC
The Ridge at Chestnut Mountain, Canton, NC
Legacy Concord Apartments, Concord, NC
Public Works Operation Center, Waynesville, NC

Firm Profiles



HEERY INTERNATIONAL

434 Fayetteville St.
Raleigh, NC 27601
p: (919) 838-6755 • f: (919) 838-6757
e: rnaegele@heery.com
w: www.heery.com

Established: 1952

Firm Principal(s): David Waggoner, AIA

Staff:
Architects: 16 Interior Designers: 7

Work Focus:
Commercial: 15% Educational (Higher Education): 20%
Governmental/Institutional: 25% Healthcare: 5%
Interior: 20% Multifamily Residential: 5%
Recreational: 10%

Recent Projects:
Fayetteville State University Science and Technology Building,
Fayetteville, NC
Camp Lejeune Academic Facility, Camp Lejeune, NC
USA Baseball Training Complex, Cary, NC
City of Durham Convention Center, Carolina Theatre, Arts Council
and Police Headquarters, Durham, NC
Dare County Government Complex, Manteo, NC
SPS Corporation, Apex, NC

HH ARCHITECTURE

P.O. Box 18808
Raleigh, NC 27619-8808
p: (919) 828-2301 • f: (919) 828-2303
e: office@hh-arch.com
w: www.hh-arch.com

Certified MWBE: Yes

Established: 2005

Firm Principal(s): Kristen M. Hess, AIA, LEED AP

Staff:
Administrative: 4 Architects: 5
Interior Designers: 2 Interns: 6
Other: 1 Technical: 1

Work Focus:
Adaptive Reuse: 4% Commercial: 3%
Educational (Higher Education): 25% Educational (K-12): 4%
Governmental/Institutional: 13% Healthcare: 4%
Historic Preservation: 6% Industrial: 3%
Medical: 4% Public Safety: 5%
Recreational: 23% Religious/Cultural: 2%
Scientific: 4%

Recent Projects:
San Lee Park Nature Center, Lee County
Agricultural Sciences Center, NC Department of Agricultural and
Consumer Services, Raleigh, NC
Civic Campus Master Plan with Skidmore, Owings and Merrill, City
of Raleigh, Raleigh, NC
Forest Service and Assessment Center, US Department of Agricul-
ture, Research Triangle Park, NC
Jones Galley Expansion and NC State University Bee Lab Feasibil-
ity Study, NC Beekeepers Renovation, East Carolina University,
Greenville, NC
NC State University Bee Lab Feasibility Study, NC Beekeepers
Association, Raleigh, NC

HOPKINS DESIGN

1838 Wake Forest Rd.
Raleigh, NC 27608
p: (919) 835-2205 • f: (919) 835-2201
e: wm.r@hopkinsdesign.org
w: www.hopkinsdesign.org

Firm Principal(s): William R. Hopkins, AIA

HOWARD ARCHITECTURE P.A.

130 Penmarc Dr., Ste. 110
Raleigh, NC 27603
p: (919) 821-2800 • f: (919) 821-2896
e: chris@howardarchitecture.com
w: www.howardarchitecture.com

Established: 1978

Firm Principal(s): A. Christopher Howard, AIA

Staff:
Administrative: 1 Architects: 2
Technical: 1

Work Focus:
Commercial: 20% Hospitality (Spa): 5%
Interior: 10% Parking/Automotive: 45%
Recreational: 5% Remodeling/Additions: 5%
Scientific: 10%

Recent Projects:
Publix Pointe Shopping Center, Apex, NC
Fresh Market, Fayetteville, NC
NC Education Lottery Interior Fitup, Raleigh, NC
Bright View Technologies, Durham, NC
Crossroads Ford Dealership, Apex, NC
Crossroads Ford, Kernersville, NC

HUFFMAN ARCHITECTS

632 Pershing Rd.
Raleigh, NC 27608-2626
p: (919) 417-3788
e: info@huffmanarch.com
w: www.huffmanarch.com

Established: 2010

Firm Principal(s): Dan Huffman, AIA; Eric Sowers, AIA; Miranda
Potthoff, AIA

Staff:
Administrative: 1 Architects: 3
Interior Designers: 1

Work Focus:
Commercial: 20% Educational (Higher Education): 10%
Governmental/Institutional: 30% Historic Preservation: 5%
Industrial: 5% Public Safety: 5%
Recreational: 20% Residential: 5%

Recent Projects:
Ralph E. Capps Teen Center, Raleigh, NC
Martin Luther King Jr. Memorial Gardens Phase II, Raleigh, NC
Wake County Brier Creek EMS, Raleigh, NC
St. John's Baptist Church Addition and Renovation, Raleigh, NC
Wake County Courthouse Renovation, Raleigh, NC
Middle Creek Library, Cary, NC

IBI GROUP OF NORTH CAROLINA, PC

801 Corporate Center Dr., Ste. 202
Raleigh, NC 27607
p: (919) 851-4211 • f: (919) 851-2392
e: mike.peery@ibigroup.com
w: www.ibigroup.com

Established: 2005

Firm Principal(s): W. Michael Peery, AIA

Staff:
Administrative: 1 Architects: 4
Engineers: 7 Interior Designers: 1
Interns: 1

Work Focus:
Adaptive Reuse: 5% Commercial: 15%
Educational (Higher Education): 10% Governmental/Institutional: 25%
Industrial: 30% Scientific: 15%

Recent Projects:
Time Warner Cable Office Building, Morrisville, NC
Public Works Operations Center, Rock Hill, SC
Public Works NE Operations Complex, Raleigh, NC
Novozymes Laboratory and Administration Building, Franklinton, NC
Administration Building, DE Benton Water Treatment Facility,
Garner, NC
Command and Control, Port of Wilmington, NC

IN SITU STUDIO

704 N. Person St.
Raleigh, NC 27604
p: (919) 397-3951
e: erin@insitustudio.us
w: www.insitustudio.us

Certified MWBE: Yes

Established: 2010

Firm Principal(s): Erin Sterling Lewis, AIA; Matthew Griffith, AIA

Staff:
Architects: 2 Interns: 3

Work Focus:
Commercial: 10% Interior: 10%
Multifamily Residential: 10% Religious/Cultural: 10%
Residential: 60%

Recent Projects:
Clark Court, Raleigh, NC
Century 21 Uptit, Raleigh, NC
Bida Manda Restaurant, Raleigh, NC
Medlin Residence, Raleigh, NC
Carpenter Park, Cary, NC
Sillings Residence, Rolesville, NC



INNOVATIVE DESIGN, INC.

850 W. Morgan St.
Raleigh, NC 27603
p: (919) 832-6303 • f: (919) 832-3339
e: denise@innovativedesign.net
w: www.innovativedesign.net

Established: 1977

Firm Principal(s): Michael H. Nicklas, FAIA; Gary B. Bailey, AIA

Staff:

Administrative: 1 Architects: 6
Interns: 2

Work Focus:

Commercial: 5% Educational (Higher Education): 25%
Educational (K-12): 20% Governmental/Institutional: 15%
Industrial: 20% Multifamily Residential: 5%
Religious/Cultural: 5% Residential: 5%

Recent Projects:

Haywood Community College, Clyde, NC
Northern Middle School, Greensboro, NC
Reedy Fork Elementary School, Greensboro, NC
TVA Headquarters Daylighting, Chattanooga, TN
Sustainable Living Center, Maharishi University, Fairfield, Iowa
Wilson Elementary School, New Orleans, LA

INTEGRATED DESIGN, PA

1111 Oberlin Rd.
Raleigh, NC 27605
p: (919) 832-6658 • f: (919) 839-2255
e: jty@id-aep.com
w: www.id-aep.com

Established: 1969/1999

Firm Principal(s): J. Thomas Yount, AIA; Michael Sutton, AIA; Ryan Lockett, AIA; David Kirk, AIA; Juliette Dolle, AIA

Staff:

Administrative: 2 Architects: 7
Interior Designers: 1 Interns: 4

Work Focus:

Commercial: 15% Industrial: 5%
Interior: 10% Multifamily Residential: 5%
Religious/Cultural: 5% Scientific: 35%
Stadium/Sports: 25%

Recent Projects:

Integrated DNA Technologies, Research Triangle Park, NC
WakeMed Soccer Park, Stadium Expansion, Cary, NC
North Main Athletic Complex, Holly Springs, NC
First Presbyterian Church Expansion, Smithfield, NC
Clemson Genetics Laboratory, Greenwood, SC
AgBiome Laboratory Building and Greenhouse, Research Triangle Park, NC

IS DESIGN, P.A.

219 N. Boylan Ave., Ste. 100
Raleigh, NC 27603
p: (919) 833-5400 • f: (919) 833-5495
e: mark@isdesignpa.com
w: www.isdesignpa.com

Established: 1999

Firm Principal(s): Mark Valand, AIA

Staff:

Administrative: 1 Architects: 1
Interior Designers: 3

Work Focus:

Commercial: 15% Historic Preservation: 5%
Interior: 75% Medical: 5%

Recent Projects:

New Building for Raleigh Periodontics and Implant Dentistry/
Shanahan Law Group, Raleigh, NC
New Building for Carolina Legacy All-Stars, Cary, NC
American Kennel Club, Raleigh, NC
Charles Schwab, Raleigh, NC
Duke Eye Expansion, Cary, NC
Vein Clinics of America, Chapel Hill, NC

ISOSCELES DESIGN

5417 Hunter Hollow Dr.
Raleigh, NC 27606
p: (919) 859-2945
e: isoscelesdesign@earthlink.net

Established: 1997

Firm Principal(s): Kenn Gardner, FAIA

Staff:

Architects: 1

Work Focus:

Adaptive Reuse: 30% Commercial: 10%
Educational (Higher Education): 20% Historic Preservation: 20%
Residential: 10%

Recent Projects:

Christian Church Adaptive Reuse, Morrisville, NC
Aquatic Center, Cary, NC
NC BioTech Center Assessment, Research Triangle Park, NC
Withers Residence Renovation Study, Raleigh, NC
Athens Drive High School Sports Master Planning
Boone Addition, Raleigh, NC

JAMES C. BUIE ARCHITECT, INC.

4507-B Edwards Mill Rd.
Raleigh, NC 27612
p: (919) 781-4873
e: jcbuienc@aol.com
w: www.jcbuienc.com

Established: 1975

Firm Principal(s): James Buie, AIA

Staff:

Architects: 1

Work Focus:

Commercial: 15% Consulting: 10%
Hospitality (Restaurant): 30% Industrial: 10%
Interior: 10% Multifamily Residential: 10%
Remodeling/Additions: 15%

Recent Projects:

Autumn Crest Apartments, Clarksville, TN
Palmas de Mallorca Condos, Daytona Beach, FL
Colonel's Ridge Student Housing, Richmond, KY
Autumn Winds Apartments, Clarksville, TN
Pembroke Point Student Housing, Pembroke, NC
Design Works Studio, Cary, NC

JAMES GRADY ARCHITECT, INC.

202 Hillcrest Rd.
Raleigh, NC 27605
p: (919) 834-5939 • f: (919) 834-5939
e: jim@jgarchitect.net
w: www.jgarchitect.net

Established: 2005

Firm Principal(s): James G. (Jim) Grady, PhD, AIA

Staff:

Architects: 1

Work Focus:

Governmental/Institutional: 40% Historic Preservation: 60%

Recent Projects:

Heck-Andrews House, Interior Renovations and Addition, Raleigh, NC
Lee House Exterior Renovations, Raleigh, NC
Heck-Andrews House, Exterior Repairs and Painting, Raleigh, NC
Raleigh Farmers Market Administration Building Renovation, Raleigh, NC

JAMES T. VINSON, ARCHITECT

Raleigh, NC
e: jvinson@nc.rr.com

Established: 1996

Firm Principal(s): James T. Vinson, AIA

Staff:

Architects: 1

Work Focus:

Residential: 100%

Recent Projects:

Modern Residence, NC Mountains

JDAVIS ARCHITECTS

510 S. Wilmington St.
Raleigh, NC 27601-1851
p: (919) 835-1500 • f: (919) 835-1510
e: neilg@davisarchitects.com
w: www.jdavisarchitects.com

Established: 2001

Satellite Location(s): Philadelphia, PA

Firm Principal(s): Jeffrey T. Davis, AIA; William D. Egan, AIA;
Lawrence R. Zucchini, FASLA; Neil T. Gray, AIA; Tim Schelfe, IIDA;
Robert Nusshear Jr., AIA

Staff:

Administrative: 8 Architects: 20
Construction Administrative: 1 Interior Designers: 10
Interns: 10 Landscape Designers: 8
Other: 15 Technical: 3

Work Focus:

Adaptive Reuse: 5% Commercial: 20%
Interior: 10% Multifamily Residential: 60%
Recreational: 5%

Recent Projects:

Charter Square, Raleigh, NC
605 West, Durham, NC
Edison Apartments and Office, Raleigh, NC
2 E. Wells, Baltimore, MD
The Winthrop, Towson, MD
Southern Gateway Corridor, Raleigh, NC

Firm Profiles



JERRY A. COOK, AIA, ARCHITECT

3215 Darien Dr.
Raleigh, NC 27607
p: (919) 889-2391 • f: (919) 782-2992
e: cookaia@aol.com

Established: 1977

Firm Principal(s): Jerry A. Cook, AIA

Staff:
Architects: 1

Work Focus:
Hospitality (Hotel): 25% Hospitality (Restaurant): 75%

JILL B. SMITH ARCHITECT, PA

P.O. Box 18161
Raleigh, NC 27619-8161
p: (919) 807-1111
e: info@jillsmitharchitect.com

Certified MWBE: Yes

Established: 1999

Firm Principal(s): Jill B. Smith, AIA

Staff:
Administrative: 1 Architects: 1
Interns: 1 Technical: 1

Work Focus:
Commercial: 25% Multifamily Residential: 60%
Recreational: 5% Remodeling/Additions: 10%

Recent Projects:
Sandhills Depot Office Building and Storage Buildings, Hoffman, NC
Sykes Depot Office and Storage Building, Alamance County, NC
Fair Grove Apartments, Snow Hill, NC
Sterling Forest Apartments, Pool and Clubhouse Amenities, Raleigh, NC
Gardens on Glenwood Fitness Center, Raleigh, NC
Cambridge Commons Apartments, Shelby, NC

JS ARCHITECTURE PLLC

800 St. Mary's St., Ste. 303
Raleigh, NC 27605
p: (919) 743-3334 • f: (919) 743-3335
e: js@jsarc.com
w: www.jsarc.com

Established: 1998

Firm Principal(s): James W. Smith, AIA

Staff:
Architects: 1

Work Focus:
Commercial: 85% Hospitality (Restaurant): 15%

KC RAMSAY CONSULTING

4441 Six Forks Rd., Ste. 106-107
Raleigh, NC 27609
p: (919) 612-2000
e: kc@kcramsay.com
w: www.kcramsay.com

Established: 2009

Firm Principal(s): K.C. Ramsay, AIA

Staff:
Architects: 1

Work Focus:
Consulting: 50% Educational (Higher Education): 50%

Recent Projects:
Hampden-Sydney College Master Plan, VA
Hampden-Sydney College Student Center, VA

KENNETH HOBGOOD, ARCHITECTS

124 Glenwood Ave.
Raleigh, NC 27603
p: (919) 828-7711
e: bob@kennethhobgood.com
w: www.kennethhobgood.com

Established: 1988

Firm Principal(s): Kenneth Hobgood, AIA

Staff:
Administrative: 1 Architects: 3
Interns: 1 Technical: 1

Work Focus:
Commercial: 15% Educational (Higher Education): 5%
Educational (K-12): 15% Industrial: 10%
Religious/Cultural: 10% Remodeling/Additions: 5%
Residential: 40%

Recent Projects:
Villa Al Bahar, Kuwait City, Kuwait
Bug House, Durham, NC
Collins House, Raleigh, NC
Hansen House, Durham, NC
Trois Restaurant, Atlanta, GA

KIRWAN ARCHITECTURE

709 W. Johnson St., Ste. 201
Raleigh, NC 27603
p: (919) 820-2404
e: ak@kirwanarchitecture.com
w: www.kirwanarchitecture.com

Certified MWBE: Yes

Established: 2012

Firm Principal(s): Alicia L. Kirwan, AIA

Staff:
Architects: 1

Work Focus:
Commercial: 5% Consulting: 5%
Educational (Higher Education): 20% Governmental/Institutional: 15%
Historic Preservation: 20% Interior: 10%
Religious/Cultural: 10% Remodeling/Additions: 20%
Residential: 20%

Recent Projects:
Davie Street Presbyterian Church New Fellowship Hall and Education Building Design, Raleigh, NC
Olson Residence, Raleigh, NC
Smith-Tomczak Residence, Old Fort, NC
New Learning Lab and Teaching Resource Center Renovation, UNCG

LDPA, INC. ARCHITECTURE

1838 Wake Forest Rd.
Raleigh, NC 27608
p: (919) 616-2765
e: ldpa@ldparchitecture@gmail.com

Established: 2009

Firm Principal(s): Larry D. Pressley, AIA

Staff:
Architects: 1

Work Focus:
Commercial: 10% Interior: 10%
Religious/Cultural: 25% Remodeling/Additions: 10%
Residential: 5% Scientific: 40%

Recent Projects:
Biomass Reactor Building RTI International, Research Triangle Park, NC
West Gate Entry Renovation and Gatehouse RTI International, Research Triangle Park, NC
Material Handling Facility Renovation RTI International, Research Triangle Park, NC
TEVA Pharmaceutical, Walkersville, MD
United Therapeutics, Inc., Research Triangle Park, NC
Philip Morris, Richmond, VA

LINEBERRY ARCHITECTURAL GROUP

2321 Blue Ridge Rd., Ste. 201
Raleigh, NC 27608
p: (919) 786-0229 • f: (919) 786-0199
e: bmcduffie@lineberrygroup.com
w: www.lineberrygroup.com

Established: 1998

Firm Principal(s): Tony Lineberry, AIA

Staff:
Administrative: 1 Architects: 1
Interns: 1

Work Focus:
Adaptive Reuse: 15% Commercial: 25%
Historic Preservation: 15% Hospitality (Restaurant): 20%
Interior: 15% Medical: 5%
Remodeling/Additions: 10% Residential: 5%

Recent Projects:
Chatham Hill Winery, Cary, NC
Residence, Nantucket, MA
Key West Residence, Key West, FL
Page Road Grill, Durham, NC
1st Tennessee Bank, Raleigh, NC

LOUIS CHERRY ARCHITECT

516 Euclid St.
Raleigh, NC 27604
p: (919) 971-2299
e: lou.cherry9@gmail.com
w: www.louischerry.com

Established: 2013

Firm Principal(s): Louis W. Cherry, FAIA

Staff:
Architects: 1 Interns: 3
Other: 1

Work Focus:
Adaptive Reuse: 10% Educational (Higher Education): 20%
Historic Preservation: 10% Hospitality (Restaurant): 25%
Interior: 10% Residential: 25%

Recent Projects:
Death and Taxes Restaurant, Raleigh, NC
Penland School of Crafts, Penland, NC
Residential Project, Raleigh, NC
Living Kitchen Restaurant, Raleigh, NC



LS3P - RALEIGH OFFICE

434 Fayetteville St., Ste. 1700
Raleigh, NC 27601
p: (919) 829-2700 • f: (919) 829-2730
e: stevehepler@ls3p.com
w: www.ls3p.com

Established: 1963

Satellite Location(s): Charlotte, NC; Wilmington NC; 4 SC locations; 1 GA location

Firm Principal(s): Stephen Hepler, AIA, GGP; Katherine Peele, FAIA; Chris Roberts, AIA, LEED AP; Charles Boney; Chris Boney; Paul Boney; Chris Ions; Jeff Floyd; David Loy; Laura Miller; Roger Atanasio; Scott Baker; James Williams; David Bellamy; Brian Bresg; John Kincheloe; Nathan Daniel; Mike Tribble (listing represents NC principals only)

Staff:
Administrative: 36 Architects: 106
Construction Administrative: 10 Interior Designers: 28
Interns: 86 Other: 26
Technical: 9

Work Focus:
Commercial: 40% Educational (Higher Education): 15%
Educational (K-12): 16% Governmental/Institutional: 2%
Healthcare: 12% Recreational: 1%
Religious/Cultural: 9% Residential: 1%

Recent Projects:

Albemarle Building Renovation, Raleigh, NC
Duke Institute for Brain Sciences, Duke University
North Hills Midtown Plaza Tower, Raleigh, NC
Wake Tech Health Sciences Building, Northern Campus, Raleigh, NC
WCPSS Vernon Malone College and Career Academy, Raleigh, NC
Southern Regional Area Health Education Center (SRAHEC), Fayetteville, NC

MAURER ARCHITECTURE

115.5 E. Hargett St., Ste. 300
Raleigh, NC 27601
p: (919) 829-4969 • f: (919) 829-0860
e: david@maurerarchitecture.com
w: www.maurerarchitecture.com

Established: 1993

Firm Principal(s): David S. Maurer, AIA

Staff:
Administrative: 1 Architects: 4
Interns: 2

Work Focus:
Adaptive Reuse: 30% Commercial: 25%
Historic Preservation: 20% Hospitality (Restaurant): 5%
Medical: 5% Multifamily Residential: 5%
Religious/Cultural: 5% Residential: 5%

Recent Projects:

200 S. Salisbury St. Historic Renovation, Death and Taxes Restaurant, Raleigh, NC
Nehi Building Historic Renovation, Raleigh, NC
EJ Hayes School and Community Center, Adaptive Reuse of a Rosenwald School, Williamston, NC
N&O/McClatchy Interactive Adaptive Reuse, Historic Renovation and Addition, Raleigh, NC
Poyner Spring Senior Living Community, Raleigh, NC
Hotel Durham, Adaptive Reuse, Durham, NC

MEG MCLAURIN, AIA

511 Hillsborough St.
Raleigh, NC 27603
p: (919) 749-3008
e: meg@megmclaurin-aia.com

Established: 1982

Firm Principal(s): Meg S. McLaurin, AIA

Staff:
Administrative: 1 Architects: 1
Interns: 2

Work Focus:
Commercial: 10% Historic Preservation: 10%
Interior: 5% Remodeling/Additions: 50%
Residential: 25%

Recent Projects:

Historic Renovation of the Mahler Building, Raleigh, NC
Anders Beach House, Morehead, NC
Jackson Art Studio, Raleigh, NC
Abrams and Abrams Law Offices, Raleigh, NC
Offices of Carter Worthy Commercial Real Estate, Raleigh, NC
Artist Cabin @ Lake Costalct Mountain Retreat, Valle Crucis, NC

MOORE RILEY ARCHITECTS, PA

5630 Six Forks Rd., Ste. 102, P.O. Box 17652 (27619)
Raleigh, NC 27609
p: (919) 782-6471 • f: (919) 782-6473
e: mrarch@intrex.net
w: www.moore-rileyarchitects.com

Established: 1980

Firm Principal(s): T. Edwin Moore, AIA; Matthew W. Riley, AIA

Staff:
Architects: 2

Work Focus:
Adaptive Reuse: 5% Commercial: 5%
Interior: 5% Multifamily Residential: 85%

Recent Projects:

Waterbrook Apartments, Raleigh, NC
Creekside Apartments, Spindale, NC
Hope VI Downtown Red, Fayetteville, NC
LIFE House Apartments, Durham, NC
Barrows Mill Apartments, Martinsville, VA
Atlas Village Apartments, Columbia, SC

NEW CITY DESIGN GROUP, PLLC

1304 Hillsborough St.
Raleigh, NC 27605
p: (919) 831-1308 • f: (919) 831-9737
e: corey@newcitydesign.com
w: www.newcitydesign.com

Established: 1996

Firm Principal(s): Ted Van Dyk, AIA; Corey L. Bates, AIA

Staff:
Administrative: 1 Architects: 5
Interior Designers: 3 Interns: 2

Work Focus:
Adaptive Reuse: 20% Commercial: 20%
Healthcare: 5% Hospitality (Restaurant): 25%
Industrial: 5% Interior: 5%
Multifamily Residential: 5% Recreational: 5%
Residential: 10%

Recent Projects:

Duke University Bryan Center Renovations, Durham, NC
Hibernian Rebuild and Second-Floor Addition, Raleigh, NC
2604 Hillsborough Street Mixed-Use Building, Raleigh, NC
Shops at Erwin Mill Retail Center, Durham, NC
Learning Center Brain Injury Treatment Facility, Raleigh Campus, Raleigh, NC
Veritas Collaborative Inpatient Medical/Consulting Facility, Durham, NC

NOEL SHAW JR., AIA - ARCHITECT/PLANNER/ CODE CONSULTANT

8007 Satillo Ln.
Raleigh, NC 27616
p: (919) 803-6005
e: nshaw747@gmail.com

Established: 1984

Firm Principal(s): Noel Shaw Jr., AIA, NCARB

Staff:
Architects: 1

Work Focus:
Commercial: 40% Consulting: 50%
Industrial: 5% Remodeling/Additions: 5%

Recent Projects:

Regeneration, Greenburg, NY
Rehab Standards, New Rochelle, NY
Expert Witness, Pellham, NY
Remodeling/Additions, Mount Vernon, NY
Remodel Gladys African Fabric and Foods, Raleigh, NC
Public Assembly, Durham, NC

OLIVE ARCHITECTURE, PLLC

436 N. Harrington St., Ste. 140
Raleigh, NC 27603
p: (919) 838-9934 • f: (919) 838-9995
e: tom@olivedb.com
w: www.olivedb.com

Established: 2002

Firm Principal(s): F. Thomas Murphy, AIA; Andy O. Lawrence, AIA

Staff:
Administrative: 1 Architects: 2
Interns: 3 Other: 1
Technical: 1

Work Focus:
Adaptive Reuse: 5% Commercial: 5%
Educational (Higher Education): 5% Educational (K-12): 5%
Governmental/Institutional: 5% Hospitality (Hotel): 15%
Hospitality (Restaurant): 20% Hospitality (Spa): 5%
Interior: 5% Medical: 5%
Multifamily Residential: 5% Recreational: 5%
Religious/Cultural: 5% Remodeling/Additions: 5%
Residential: 5%

Recent Projects:

Proximity Hotel + Printworks Bistro, Greensboro, NC
Crown of Victory (Church), Knightdale, NC
The Courtyard, Chapel Hill, NC
Aloft Hotel, Denver, CO
FastMed Urgent Care, Various Locations, NC
Panda Express, Union, NJ

Firm Profiles



ORA ARCHITECTURE

19 W. Hargett St., Ste. 600
Raleigh, NC 27601
p: (919) 754-9924 • f: (919) 890-0383
e: davidr@oraarchitecture.net
w: www.oraarchitecture.net

Established: 2010

Firm Principal(s): Andrew Iatridis, AIA; David Renzulli, AIA; Chris Grimes, AIA

Staff:
Architects: 3
Technical: 1
Interns: 1

Work Focus:
Commercial: 35% Hospitality (Restaurant): 5%
Interior: 10% Multifamily Residential: 50%

Recent Projects:

South Front Street Mixed-Use, Wilmington, NC
Park West Village Mixed-Use, Morrisville, NC
Red Oak Brewery Expansion, Whitsett, NC
The Lofts at South Lake, Clermont, FL
Davis Drive Apartments, Morrisville, NC
American Real Estate Partners Multiple Corporate Office Uptits, NC and VA

OXIDE ARCHITECTURE

217 Dexter Pl.
Raleigh, NC 27605
p: (919) 832-2207
e: charles@oxidearchitecture.com
w: www.oxidearchitecture.com

Established: 2006

Firm Principal(s): Charles Holden, AIA

Staff:
Administrative: 1
Interns: 2
Architects: 1

Work Focus:
Commercial: 10% Hospitality (Restaurant): 10%
Residential: 80%

Recent Projects:

Seymore-Haynes Residence, Chapel Hill, NC
Cornel-Chick Residence, Raleigh, NC
Bullington Workshop, Hillsborough, NC

PHILLIPS ARCHITECTURE, PA

1110 Navaho Dr., Ste. 600
Raleigh, NC 27609
p: (919) 878-1660 • f: (919) 878-4432
e: mike@phillipsarch.com
w: www.phillipsarch.com

Established: 1989

Firm Principal(s): Mike Phillips, AIA; Cara Phillips, IIDA; Katie Morris; Marc Christopher, AIA

Staff:
Administrative: 4
Interior Designers: 9
Technical: 2
Architects: 3
Other: 1

Work Focus:
Commercial: 50% Educational (K-12): 5%
Governmental/Institutional: 5% Hospitality (Hotel): 5%
Hospitality (Restaurant): 5% Industrial: 5%
Interior: 5% Medical: 5%
Multifamily Residential: 5% Religious/Cultural: 5%

Recent Projects:

Concord Hospitality Headquarters
Pfizer Renovation
Duke Pediatric Cardiology Clinic
Wells Fargo Downtown Raleigh Renovation
Coviden Renovation
HCVL America

RAIRDEN ARCHITECTURE

3715 Benson Dr.
Raleigh, NC 27609
p: (919) 876-1048 • f: (919) 876-1049
e: raiden_arch@netscape.com

Established: 1964

Firm Principal(s): Eugene Raiden II, AIA

Staff:
Administrative: 1
Architects: 1

Work Focus:
Adaptive Reuse: 30% Commercial: 15%
Governmental/Institutional: 30% Religious/Cultural: 15%
Residential: 10%

Recent Projects:

Morehead High School Renovations, Eden
Fire Station 23 Renovation and Upfit, Raleigh, NC
New Hope Baptist Church Original Sanctuary Restoration, Raleigh, NC
Rockingham County Schools Administration Building, Eden, NC
Agricultural Services Center, Wentworth
SBI Window Replacement Project, Raleigh, NC

RATIO

227 Fayetteville St., Ste. 301
Raleigh, NC 27601-1574
p: (919) 821-0805
e: hbowen@ratiodesign.com
w: www.ratiodesign.com

Established: 1982

Satellite Location(s): Indianapolis, IN; Champaign, IL; Chicago, IL

Firm Principal(s): Bill Browne, FAIA

Staff:
Architects: 5
Interns: 2
Interior Designers: 1
Landscape Designers: 1

Work Focus:
Adaptive Reuse: 2% Commercial: 10%
Educational (Higher Education): 20% Educational (K-12): 20%
Governmental/Institutional: 10% Healthcare: 5%
Historic Preservation: 3% Interior: 5%
Multifamily Residential: 5% Recreational: 10%
Stadium/Sports: 10%

Recent Projects:

Sustainable Technologies Building, Pittsboro, NC
Wake Med Office Building II, Raleigh, NC
Rolesville High School, Rolesville, NC
PNC Arena Master Plan, Raleigh, NC
Duke University Medical Center Parking Garage IX, Durham, NC
Colorado State University Engineering II Building, Fort Collins, CO

REBECCA TALTON KALSBECK AIA

1323 Lutz Ave.
Raleigh, NC 27607
p: (919) 782-2822
e: wkalsbeck@nc.rr.com

Established: 1985

Firm Principal(s): Rebecca Kalsbeck, AIA

Staff:
Architects: 1

Work Focus:
Consulting: 10% Remodeling/Additions: 75%
Residential: 15%

REESE ATELIER IGNITE

719 Devereux St.
Raleigh, NC 27605-1407
p: (919) 749-8658
e: info@reeseatelier.com
w: www.reeseatelier.com

Established: 2014

Firm Principal(s): John Reese, AIA, LEED AP

Staff:
Architects: 1

Work Focus:
Commercial: 20% Remodeling/Additions: 35%
Residential: 45%

Recent Projects:

Clayton Center Offices, Clayton, NC
Surevest/Provest Corporate Interiors, Raleigh, NC
Hutter Residence Addition
theSTORE, Raleigh, NC

ROSS/DECKARD ARCHITECTS, PA

4010 Wake Forest Rd., P.O. Box 98044 (27624)

Raleigh, NC 27609-6843

p: (919) 875-0001 • f: (919) 875-9200

e: a.murphy@rossdeckardarchitects.com

w: www.rossdeckardarchitects.com

Established: 1996

Firm Principal(s): Larry W. Deckard, AIA; James M. Ross II, AIA; Jonathan T. LaCorte, AIA; Angela Murphy

Staff:

| | |
|-----------------------|---------------|
| Administrative: 2 | Architects: 3 |
| Interior Designers: 1 | Interns: 3 |
| Technical: 3 | |

Work Focus:

Adaptive Reuse: 2% Commercial: 23%
Educational (Higher Education): 15% Multifamily Residential: 60%

ROTMAN ARCHITECTURE, PA

512 St. Mary's St.

Raleigh, NC 27605

p: (919) 835-9988 • f: (919) 821-1474

e: rotmand@rotmanarchitecture.com

w: www.rotmanarchitecture.com

Established: 2000

Firm Principal(s): David Rotman, AIA

Staff:

| | |
|-------------------|---------------|
| Administrative: 1 | Architects: 1 |
| Technical: 1 | |

Work Focus:

Commercial: 10% Consulting: 20%
Educational (Higher Education): 10% Educational (K-12): 10%
Interior: 10% Religious/Cultural: 10%
Scientific: 10% Stadium/Sports: 20%

Recent Projects:

St. Andrews Addition and Renovation, Apex, NC
Renovations to Karpen Hall, UNCA, Asheville, NC
Renovations to Kenan Football Center, UNC CH, Chapel Hill, NC
Renovations to Beard Hall, UNC CH, Chapel Hill, NC
Renovations to Zeis Hall UNCA, Asheville, NC
Finley GC Range Building Renovations, UNC CH, Chapel Hill, NC

SFL+A ARCHITECTS

333 Fayetteville St., Ste. 225

Raleigh, NC 27601

p: (919) 573-6350 • f: (919) 573-6355

e: ddavis@sfla.biz

w: www.sfla.biz

Established: 1982

Satellite Location(s): Fayetteville, NC

Firm Principal(s): Robert W. Ferris, AIA, REFP, LEED AP; Eric J. Lindstrom, AIA; Thomas W. Hughes, AIA, REFP, LEED AP; Ronald Rice, CSI; Barry Buckman, AIA, GGP

Staff:

| | |
|-------------------|----------------|
| Administrative: 4 | Architects: 10 |
| Interns: 3 | Other: 5 |
| Technical: 1 | |

Work Focus:

Commercial: 10% Educational (Higher Education): 10%
Educational (K-12): 80%

Recent Projects:

City Gateway, Raleigh, NC
Five New Horry County Schools, Myrtle Beach, SC
Grantham and Spring Creek Middle Schools, Wayne County Schools
New Lumbie River EMC Headquarters, Pembroke, NC
Sandy Grove Middle School, Lumber Bridge, NC
Fayetteville State University Student Center Addition and Renovation, Fayetteville, NC

SKINNER LAMM & HIGHSMITH, PA

301 Glenwood Ave., Ste. 270

Raleigh, NC 27603-1459

p: (919) 215-2248 • f: (919) 863-9980

e: bhighsmith@slharch.com

w: www.slharch.com

Established: 1957

Firm Principal(s): WT. Highsmith, AIA; Bradley W. Farlow, AIA

Staff:

| | |
|--------------------------------|-----------------------|
| Administrative: 1 | Architects: 2 |
| Construction Administrative: 1 | Interior Designers: 1 |
| Interns: 1 | Technical: 2 |

Work Focus:

Educational (K-12): 45% Governmental/Institutional: 5%
Healthcare: 45% Religious/Cultural: 5%

Recent Projects:

Rolesville Middle School, Rolesville, NC
Holly Grove Middle School, Holly Springs, NC
Mills Park Middle School, Cary, NC
Hayes Barton Family Life Center, Raleigh, NC
Gibson Cancer Center, Lumberton, NC
UNC Hospitals EP Lab F, Chapel Hill, NC

SMALL KANE WEBSTER CONLEY ARCHITECTS, PA

3105 Glenwood Ave., Ste. 100, P.O. Box 17949 (27619)

Raleigh, NC 27612

p: (919) 833-1994 • f: (919) 832-2993

e: ksimons@smallkane.com

w: www.smallkane.com

Established: 1949

Firm Principal(s): G. Milton Small III, AIA; Kerry A. Kane, AIA; Neal Conley, AIA

Staff:

| | |
|-------------------|---------------|
| Administrative: 1 | Architects: 5 |
| Interns: 3 | |

Work Focus:

Commercial: 15% Educational (Higher Education): 25%
Educational (K-12): 25% Healthcare: 10%
Recreational: 25%

Recent Projects:

Richland Creek Elementary, Wake Forest, NC
UNC Pembroke Health Services Building, Pembroke, NC
Hasentree Community Facilities, Wake Forest, NC
NC Licensing Board for General Contractors Headquarters, Raleigh, NC
NCSU Randall B. Terry, Jr. Companion Animal Veterinary Medical Center, Raleigh, NC
Campbell Law School, Raleigh, NC

SMITH SINNETT ARCHITECTURE, P.A.

4600 Lake Boone Trl., Ste. 205

Raleigh, NC 27607-7529

p: (919) 781-8582 • f: (919) 781-3979

e: info@smithsinnett.com

w: www.smithsinnett.com

Certified MWBE: Yes

Established: 1978

Firm Principal(s): John Sinnett, AIA; John Hitch, AIA; Rhonda Angerio, AIA; Ed Gordon, AIA

Staff:

| | |
|--------------------------------|-----------------------|
| Administrative: 1 | Architects: 6 |
| Construction Administrative: 1 | Interior Designers: 1 |
| Interns: 3 | |

Work Focus:

Adaptive Reuse: 15% Commercial: 5%
Educational (Higher Education): 20% Educational (K-12): 30%
Governmental/Institutional: 15% Interior: 5%
Public Safety: 5% Recreational: 5%

Recent Projects:

Sneads Ferry Environmental Education Center & Public Library, Sneads Ferry, NC
William Peace University Bookstore, Raleigh, NC
Coastal Carolina Community College Math and Science Technology Building, Jacksonville, NC
Meadow View Elementary School, Jacksonville, NC
Randolph Community College Continuing Education and Industrial Center, Asheboro, NC
Cary Town Hall Campus, Cary, NC

STUDIO FORTY

5540 Centerview Dr., Ste. 409

Raleigh, NC 27606

p: (919) 787-1853

e: pierre@studioforty.net

w: www.studioforty.net

Established: 2011

Firm Principal(s): Pierre Mercier, AIA

Staff:

| | |
|---------------|--------------|
| Architects: 2 | Technical: 1 |
|---------------|--------------|

Work Focus:

Commercial: 5% Healthcare: 35%
Interior: 5% Medical: 55%

Recent Projects:

Duke Eye Center, Winston-Salem, NC
Rose Research Center
Duke Regional Hospital Infusion Center
NCSU Nonwovens Spunbond Pilot Research Manufacturing Line
Essential Health Solutions
Santa Fe Tobacco Company Break Room Addition



SULTARCHITECTURE

3820 Merton Dr., Ste. 218
Raleigh, NC 27609
p: (919) 803-6916
e: bsult@sultarchitecture.com
w: www.sultarchitecture.com

Established: 1992

Firm Principal(s): Bert Sult, AIA

Staff:

Architects: 1 Interior Designers: 1
Interns: 1

Work Focus:

Adaptive Reuse: 10% Commercial: 25%
Consulting: 5% Hospitality (Restaurant): 10%
Interior: 5% Medical: 40%
Multifamily Residential: 5%

Recent Projects:

Jason Gladwell, DDS, Wake Forest, NC
Three Vanilla Box Fitups, Fuquay-Varina, NC
Hampton's Clubhouse, Raleigh, NC
Vincent Nail Salon, Raleigh, NC
Eric Cottle, DDS Clayton, NC
Dr. Haydt, DDS, Garner, NC

THE RALEIGH ARCHITECTURE COMPANY

502 S. West St., Ste. 100
Raleigh, NC 27601
p: (704) 258-6784
e: robby@raleigh-architecture.com

Established: 2012

Firm Principal(s): John R. Johnston, AIA

Staff:

Architects: 1 Interns: 1

Work Focus:

Commercial: 15% Multifamily Residential: 10%
Residential: 75%

THE WOOTEN COMPANY

120 N. Boylan Ave.
Raleigh, NC 27606
p: (919) 828-0531 • f: (919) 834-3589
e: mreese@thewootencompany.com
w: www.thewootencompany.com

Established: 1936

Satellite Location(s): Greenville, NC; Asheboro, NC; Hickory, NC

Firm Principal(s): Amos "Bucky" Moore Jr., PE; Gary Hartong; Bob Egan; Marty Stone; Ralph Mobley; Brian Johnson

Staff:

Administrative: 9 Architects: 2
Construction Administrative: 10 Engineers: 33
Landscape Designers: 1 Technical: 29

Work Focus:

Educational (Higher Education): 20% Educational (K-12): 70%
Governmental/Institutional: 10%

Recent Projects:

Cisco RTP-11.1 New Service Labs (Arch, MEP) Research Triangle Park, NC
Lumberton Christian Care Center (Arch, Civil, MEP), Lumberton, NC
Washington County Medical Clinic (Arch, Civil, MEP), Creswell, NC
Belhaven Police Station (Arch, Civil, MEP), Belhaven, NC
Martin County New Water Treatment Plant (Arch, Civil, MEP), Williamston, NC
Pembroke Housing Authority New Duplexes (Arch, Civil, MEP), Pembroke, NC

THERESA JOAN ROSENBERG ARCHITECT & ATTORNEY

2742 Rue Sans Famille
Raleigh, NC 27607
p: (919) 781-5741
e: trosenberg@mindspring.com

Certified MWBE: Yes

Established: 2000

Firm Principal(s): Theresa Joan Rosenberg, AIA

Staff:

Architects: 1

Work Focus:

Consulting: 100%

TIGHTLINES DESIGNS, INC.

115.5 E. Hargett St., Ste. 300
Raleigh, NC 27601
p: (919) 834-3600 • f: (919) 829-0860
e: david@tightlinesdesigns.com
w: www.tightlinesdesigns.com

Established: 2005

Firm Principal(s): David S. Maurer, AIA

Staff:

Administrative: 1 Architects: 1
Interns: 3

Work Focus:

Adaptive Reuse: 20% Multifamily Residential: 30%
Remodeling/Additions: 10% Residential: 40%

Recent Projects:

Habitat for Humanity, Nationwide
Viewmont Senior Affordable Housing, Hickory, NC
North Street Community Redevelopment, Durham, NC
Hillcrest Neighborhood Redevelopment, Wilmington, NC
Tookey Place Senior Affordable Housing, Elizabeth City, NC
Community Development and Affordable Housing, NC Statewide

TINA GOVAN ARCHITECT

513 Holden St.
Raleigh, NC 27604
p: (919) 890-4124
e: tina@tinagovan.com
w: www.tinagovan.com

Established: 1993

Firm Principal(s): Tina Govan, AIA

Staff:

Architects: 1 Interns: 1
Technical: 1

Work Focus:

Adaptive Reuse: 20% Commercial: 30%
Consulting: 5% Interior: 10%
Medical: 10% Remodeling/Additions: 35%
Residential: 70%

Recent Projects:

Hammer-McWhinney Residence, Lake Gaston, NC
Kimbap Cafe, Raleigh, NC
Martin Residence, Raleigh, NC
Broken China Farmhouse, Trenton, NC
Eich Residence, Butler, TN
Youthology Medical Offices, Raleigh, NC

TOBIN STUDIO, PLLC

4929 Brookhurst Pl.
Raleigh, NC 27609-5366
p: (919) 579-1796
e: sean.tobin@outlook.com
w: www.seanjtobinarchitect.com

Established: 2013

Firm Principal(s): Sean J. Tobin

Staff:

Administrative: 0.5 Architects: 1
Technical: 1

Work Focus:

Commercial: 20% Consulting: 10%
Remodeling/Additions: 40% Residential: 30%

TONIC DESIGN, PC

127 W. Hargett St., Ste. 704
Raleigh, NC 27601
p: (919) 793-5063
e: info@tonic-design.com
w: www.tonic-design.com

Certified MWBE: Yes

Established: 2002

Firm Principal(s): Katherine Hogan, AIA; Vincent Petrarca, Assoc. AIA

Staff:

Architects: 1 Interns: 2
Other: 2

VINES ARCHITECTURE, INC.

530 Hillsborough St.
Raleigh, NC 27603
p: (919) 755-1975 • f: (888) 800-5946
e: vvines@vinesarc.com
w: www.vinesarc.com

Certified MWBE: Yes

Established: 2008

Firm Principal(s): Victor Vines, AIA

Staff:

Administrative: 1 Architects: 3
Construction Administrative: 1 Interns: 3

Work Focus:

Adaptive Reuse: 5% Educational (Higher Education): 40%
Historic Preservation: 5% Interior: 5%
Religious/Cultural: 40% Residential: 5%

Recent Projects:

New Student Union, NC A&T State University, Greensboro, NC
Campus Police Station, Old Maintenance Building Renovation, WSSU, Winston-Salem, NC
Graduate Engineering Center, NC A&T State University, Greensboro, NC
International Civil Rights Center and Museum, Greensboro, NC
Bluford Circle Project, NC A&T State University, Greensboro, NC
WNAA-FM Radio Station, NC A&T State University, Greensboro, NC

WESLEY M. COBLE ARCHITECT & PLANNER

111 Brooks Ave.
Raleigh, NC 27607
p: (919) 755-1054 • f: (919) 821-5574
e: coble@coblestudio.com
w: www.coblestudio.com

Established: 1976

Firm Principal(s): Wesley Coble, AIA

Staff:

Administrative: 1 Architects: 1

Work Focus:

| | |
|-----------------------------|-------------------------------------|
| Adaptive Reuse: 5% | Commercial: 5% |
| Consulting: 5% | Educational (Higher Education): 10% |
| Educational (K-12): 5% | Governmental/Institutional: 5% |
| Healthcare: 5% | Historic Preservation: 5% |
| Interior: 5% | Medical: 5% |
| Multifamily Residential: 5% | Parking/Automotive: 5% |
| Public Safety: 5% | Recreational: 5% |
| Religious/Cultural: 5% | Remodeling/Additions: 5% |
| Residential: 5% | Scientific: 5% |
| Stadium/Sports: 5% | |

Recent Projects:

Caswell Building Renovation, Raleigh, NC
Morrow Mountain State Park Alterations
Elderly Housing, Johnson City, TN
Community Medical Center, Washington
Elderly Housing, Ahoskie
First Baptist Church Mission Center, Smithfield, NC

WESLEY MCCLURE, FAIA, ARCHITECT

3914 Center Creek Cir.
Raleigh, NC 27612-6261
p: (919) 417-8865 • f: (919) 417-8865

Established: 2014

Firm Principal(s): Wesley McClure, FAIA

Staff:

Architects: 1

Work Focus:

Consulting: 100%

Recent Projects:

Suite of iPad Apps for Social-Emotional Learning: Adventures on
Pepi's Island, iTunes Store
Liturgical Design Consultation, Unity Church of the Triangle,
Raleigh, NC
First Baptist Church Sanctuary Renovation, Southern Pines, NC
Beth Shalom Synagogue Sanctuary, Raleigh, NC

WILLIARD STEWART ARCHITECTS, PA

122 Cox Ave.
Raleigh, NC 27605
p: (919) 834-0620
w: www.williardstewartarchitects.com

Firm Principals: Paul Stewart III, AIA; Mark Williard, AIA

Staff:

Architects: 2

Work Focus:

| | |
|-------------------------------|----------------------------|
| Education (Higher Ed.): 25% | Historic Preservation: 25% |
| Government/Institutional: 25% | Parking/Automotive: 25% |

Recent Projects:

Mattamuskeet Lodge Repair and Restoration, Swanquarter, NC
Raleigh Fire Station 29, Raleigh, NC
Cary Fire Station No. 2, Cary, NC
Roanoke River Lighthouse Restoration, Edenton, NC
Yates Mill Restoration, Raleigh, NC
Raleigh Transit Operations Center, Raleigh, NC

WINSTEAD WILKINSON ARCHITECTS, PLLC

600 Wade Ave.
Raleigh, NC 27605
p: (919) 832-2878 • f: (919) 832-7901
e: info@www.us.com
w: www.us.com

Established: 1994/1998

Firm Principal(s): Carl Winstead, AIA; Erich Wilkinson, AIA

Staff:

Administrative: 2 Architects: 3
Interns: 2 Technical: 1

Work Focus:

| | |
|------------------------------|-----------------------|
| Adaptive Reuse: 5% | Commercial: 35% |
| Hospitality (Hotel): 10% | Hospitality (Spa): 5% |
| Interior: 5% | Medical: 10% |
| Multifamily Residential: 10% | Recreational: 15% |
| Residential: 10% | |

Recent Projects:

1330 St. Mary's Street Office Building, Raleigh, NC
Green Lake Master Plan, Chengdu, China
Zhu Villa Hotel, Shenzhen, China
Leith Mercedes, Raleigh, NC
Port City Animal Hospital, Wilmington, NC
NC State University Club, Raleigh, NC

RAMSEUR RAINS STUDIO, PA

7929 US Hwy. 64 E.
Ramseur, NC 27316-8648
p: (336) 963-0003
e: jlm@rainsstudio.com
w: www.rainsstudio.com

Established: 2001

Firm Principal(s): James E. Rains Jr., AIA

Staff:

Administrative: 1 Architects: 1

Work Focus:

Consulting: 100%

Recent Projects:

North Carolina National Guard Readiness Center, Greensboro, NC
Project Management Support, NC State University, Raleigh, NC

RESEARCH TRIANGLE PARK O'BRIEN/ATKINS ASSOCIATES, PA

5001 S. Miami Blvd., Ste. 400, P.O. Box 12037
Research Triangle Park, NC 27709
p: (919) 941-9000 • f: (919) 941-9006
e: pperkins@obrienatkins.com
w: www.obrienatkins.com

Established: 1975

Firm Principal(s): John L. Atkins III, FAIA; Kevin G. Montgomery,
FAIA; Eric J. Erickson, AIA; Frank L. Turner Jr., AIA; Andrew L.
Zwiacher, AIA; Jay W. Smith, RLA, ASLA

Staff:

| | |
|--------------------------------|----------------|
| Administrative: 7 | Architects: 13 |
| Construction Administrative: 1 | Engineers: 3 |
| Interior Designers: 2 | Interns: 3 |
| Landscape Designers: 2 | Other: 40 |
| Technical: 9 | |

Work Focus:

| | |
|---------------------------------|-------------------------------------|
| Commercial: 20% | Educational (Higher Education): 10% |
| Governmental/Institutional: 20% | Industrial: 10% |
| Interior: 5% | Public Safety: 15% |
| Scientific: 20% | |

Recent Projects:

Durham Police Headquarters, Durham, NC
Duke University New Residence Hall, Durham, NC
Western Innovation District Master Plan and Ohio University
Dublin Campus, Dublin, OH
AVAYA Durham Operations Upfit, Durham, NC
Proto Labs Inc 3D Manufacturing Facility Retrofit, Cary, NC
Durham County Judicial Building Renovation, County of Durham, NC

ROCKINGHAM STOGNER ARCHITECTURE, PA

615 E. Broad Ave.
Rockingham, NC 28379
p: (910) 895-6874 • f: (910) 895-1111
e: wstogner@stognerarchitecture.com
w: www.stognerarchitecture.com

Established: 1997

Firm Principal(s): Wayne Stogner, AIA

Staff:

| | |
|--------------------------------|---------------|
| Administrative: 3 | Architects: 1 |
| Construction Administrative: 2 | Interns: 3 |
| Technical: 1 | |

Work Focus:

| | |
|------------------------------------|-------------------------|
| Adaptive Reuse: 5% | Commercial: 10% |
| Educational (Higher Education): 5% | Educational (K-12): 5% |
| Governmental/Institutional: 20% | Hospitality (Hotel): 5% |
| Interior: 5% | Medical: 5% |
| Multifamily Residential: 10% | Parking/Automotive: 5% |
| Recreational: 5% | Religious/Cultural: 10% |
| Remodeling/Additions: 10% | |

Recent Projects:

Faith Freewill Baptist Church, Rockingham, NC
DayCare Center, Fayetteville, NC
Choice Neighborhood Revitalization, Salisbury, NC
Sandhills Academy, Rockingham, NC
Community Resource Center, Mount Airy, NC
Nissan Automotive, Rockingham, NC



ROCKY MOUNT

OAKLEY COLLIER ARCHITECTS, PA

109 Candlewood Rd.
Rocky Mount, NC 27804
p: (252) 937-2500 • f: (252) 937-2525
e: acollier@oakleycollier.com
w: www.oakleycollier.com

Established: 1988

Satellite Location(s): Raleigh, NC

Firm Principal(s): Timothy D. Oakley, AIA; Ann W. Collier, AIA

Staff:
Administrative: 2 Architects: 4
Construction Administrative: 2 Interns: 2
Technical: 3

Work Focus:

| | |
|-------------------------------------|------------------------------|
| Adaptive Reuse: 2% | Commercial: 5% |
| Educational (Higher Education): 15% | Educational (K-12): 10% |
| Governmental/Institutional: 15% | Healthcare: 10% |
| Historic Preservation: 2% | Hospitality (Restaurant): 5% |
| Industrial: 5% | Medical: 5% |
| Public Safety: 10% | Recreational: 6% |
| Religious/Cultural: 15% | Residential: 5% |

Recent Projects:

Nash Community College Engineering and Cosmetology Buildings, Rocky Mount, NC
Edgecombe Community College Center for Innovation, Tarboro, NC
Rocky Mount Downtown Community Facility, Rocky Mount, NC
College of the Albemarle Library and Building B Renovations, Elizabeth City, NC
Piedmont Community College Campus Renovations, Roxboro, NC
Warren County Emergency Services Facility, Warrenton, NC

WILLIAM H. DOVE, A.I.A. ARCHITECT

3303 Sunset Ave., Ste. E
Rocky Mount, NC 27804
p: (252) 314-0820 • f: (252) 937-3093
e: sod1956@aol.com

Established: 2009

Firm Principal(s): William H. Dove, AIA

Staff:
Architects: 1

Work Focus:
Commercial: 40% Consulting: 30%
Educational (K-12): 20% Religious/Cultural: 10%

SALISBURY

KKA ARCHITECTURE, PA

118 E. Council St.
Salisbury, NC 28144
p: (704) 642-0071 • f: (704) 642-0074
e: karen@kkaarch.com
w: www.kkaarch.com

Certified MWBE: Yes

Established: 1989

Firm Principal(s): Karen Alexander, AIA

Staff:
Administrative: 1 Architects: 1
Interns: 2

Work Focus:

| | |
|---------------------------------|-------------------------------------|
| Commercial: 25% | Educational (Higher Education): 20% |
| Governmental/Institutional: 25% | Historic Preservation: 5% |
| Medical: 15% | Religious/Cultural: 5% |
| Residential: 5% | |

Recent Projects:

Walker Dental Offices, Greensboro, NC
City of Salisbury, Parking Garage Planning
Hood Theological Seminary Refectory, Salisbury, NC

RAMSAY BURGIN SMITH ARCHITECTS INC

225 N. Main St., Ste. 501
Salisbury, NC 28144
p: (704) 633-3121 • f: (704) 633-5361
e: sharon@rbsarch.com
w: www.rbsarch.com

Established: 1986

Satellite Location(s): Colorado Springs, CO; Clover, SC

Firm Principal(s): William Burgin, AIA; Donna Smith, AIA

Staff:
Administrative: 1 Architects: 4
Engineers: 1 Technical: 1

Work Focus:

| | |
|--------------------------|------------------------------------|
| Adaptive Reuse: 5% | Commercial: 5% |
| Consulting: 5% | Educational (Higher Education): 5% |
| Educational (K-12): 10% | Governmental/Institutional: 10% |
| Healthcare: 5% | Historic Preservation: 5% |
| Industrial: 5% | Interior: 5% |
| Medical: 5% | Public Safety: 5% |
| Recreational: 5% | Religious/Cultural: 10% |
| Remodeling/Additions: 5% | Residential: 5% |
| Scientific: 5% | Stadium/Sports: 5% |

Recent Projects:

Walter Bickett Elementary School
Union County Post Office Renovation (Phase 1, 10)
AutoHouse of Salisbury
City of Lexington Operations Elec
Rowan Salisbury Schools Administration Building
Rowan County Airport

SAPPHIRE

RYAN MCKIBBEN ARCHITECT

41 Galax Ct.
Sapphire, NC 28774
p: (828) 743-3033
e: ryan@m-architect.com
w: www.m-architect.com

Established: 2009

Firm Principal(s): Ryan McKibben, AIA

Staff:
Architects: 1

Work Focus:
Adaptive Reuse: 5% Commercial: 25%
Consulting: 5% Educational (Higher Education): 5%
Hospitality (Hotel): 5% Hospitality (Restaurant): 10%
Hospitality (Spa): 5% Industrial: 2%
Interior: 5% Medical: 5%
Multifamily Residential: 5% Parking/Automotive: 5%
Recreational: 5% Religious/Cultural: 15%
Remodeling/Additions: 15%

Recent Projects:

Anderson Arcade Hotel Anderson, SC
De Armas Residence, Cashiers, NC
Southern Illinois Dermatology, Steeleville, IL
Moore Residence, Cashiers, NC
Barker Residence, Lake Keowee, SC
Centerville Church, Anderson, SC

SHELBY

BOOMERANG DESIGN

201 S. Washington St., Ste. 200, P.O. Box 2285 (28151)
Shelby, NC 28150
p: (704) 406-6000 • f: (704) 406-6095
e: info@thinkboomerang.com
w: www.thinkboomerang.com

Established: 1981

Satellite Location(s): Charlotte, NC; Raleigh, NC; Lexington, SC

Firm Principal(s): O. Stanhope Anthony III, AIA, LEED Green Associate; Robert B. Johnson Jr., AIA; G. Richard Brown, AIA; Angela Crawford Easterday, AIA; James S. Golightly II, AIA

Staff:
Administrative: 4 Architects: 9
Interior Designers: 2 Interns: 8
Other: 3

Work Focus:

| | |
|-------------------------|-------------------------------------|
| Adaptive Reuse: 10% | Commercial: 10% |
| Consulting: 10% | Educational (Higher Education): 30% |
| Educational (K-12): 25% | Governmental/Institutional: 10% |
| Religious/Cultural: 5% | |

Recent Projects:

Center for Advanced Manufacturing, Gaston College
Pleasant Ridge Elementary School, Gaston County
Cleveland County Facilities Master Plan
Rutherford County Detention Center

HOLLAND & HAMRICK ARCHITECTS, P.A.

222 N. Lafayette St., Ste. 21, P.O. Box 1238 (28151-1238)
Shelby, NC 28150
p: (704) 487-8578 • f: (704) 487-8589
e: roger@h-harchitects.com
w: www.h-harchitects.com

Established: 1933

Firm Principal(s): Roger Holland, AIA; Warren B. "Chuck" Hamrick, AIA

Staff:
Administrative: 2 Architects: 4
Interns: 2

Work Focus:

| | |
|---------------------------|--------------------------------|
| Adaptive Reuse: 5% | Commercial: 50% |
| Educational (K-12): 20% | Governmental/Institutional: 5% |
| Historic Preservation: 5% | Medical: 5% |
| Religious/Cultural: 10% | |

Recent Projects:

Tucker Center, Gardner-Webb University, Boiling Springs, NC
LeGrand Center, Shelby, NC
Longview Elementary School, Hickory, NC
Goodwill Regional Operations Center, Charlotte, NC
Burke County Library and Senior Center, Hildebran, NC
North Shelby School, Shelby, NC

PATTERSON DESIGN GROUP, PA

108 W. Warren St., Ste. 311, P.O. Box 1407
Shelby, NC 28150
p: (704) 487-1120
e: mark@thepatternsdesigngroup.com
w: www.thepatternsdesigngroup.com

Established: 2007

Firm Principal(s): Mark B. Patterson, AIA

Staff:

Administrative: 1 Architects: 1

Work Focus:

| | |
|------------------------------|---------------------------------|
| Adaptive Reuse: 5% | Commercial: 15% |
| Educational (K-12): 10% | Governmental/Institutional: 10% |
| Healthcare: 5% | Historic Preservation: 5% |
| Hospitality (Restaurant): 5% | Industrial: 5% |
| Medical: 10% | Multifamily Residential: 5% |
| Religious/Cultural: 15% | Residential: 5% |
| Stadium/Sports: 5% | |

Recent Projects:

Christian Life Center, Elizabeth Baptist Church, Shelby, NC
Fire Station for Polkville Volunteer Fire Department, Polkville, NC
Dental Office for Cornerstone Dental Associates (LEED Silver), Shelby, NC
Dental Office for Shelby Dental Care Center, Shelby, NC
Pinnacle Classical Academy, Shelby, NC
Sanctuary for Buffalo Baptist Church, Shelby, NC

TALLEY & SMITH ARCHITECTURE, INC.

409 E. Marion St., P.O. Box 518
Shelby, NC 28150
p: (704) 487-7082 • f: (704) 482-5596
e: bob@talley-smitharch.com
w: www.talley-smitharch.com

Established: 1933/1952 (reorganized)

Firm Principal(s): Robert L. Smith III, AIA; Norman W. Talley, AIA; Steve C. Fender

Staff:

Administrative: 1 Architects: 3
Construction Administrative: 1 Technical: 1

Work Focus:

| | |
|-------------------|-------------------------|
| Commercial: 25% | Healthcare: 5% |
| Industrial: 5% | Medical: 5% |
| Recreational: 10% | Religious/Cultural: 50% |

Recent Projects:

Hominy Baptist Family Life Center, Candler, NC
Town Hall & Police Department, Boiling Springs, NC
FBC Family Life Center, Hudson, NC
Police Department Renovation and Addition, Shelby, NC
Rehobeth UMC Fellowship Hall, Terrell, NC
USMC Training Facilities, Camp Lejeune, NC

SOUTHERN PINES ANDERSON ARCHITECTURE, PLLC

135 W. Connecticut Ave.
Southern Pines, NC 28387
p: (910) 692-7316
e: lpa@andersonarchitecture.net
w: www.andersonarchitecture.net

Certified MWBE: Yes

Established: 1988

Firm Principal(s): Lynn Anderson, AIA; Robert Anderson, AIA

Staff:

Architects: 2 Interns: 3

Work Focus:

| | |
|-------------------------|---------------------------|
| Commercial: 20% | Historic Preservation: 5% |
| Religious/Cultural: 15% | Remodeling/Additions: 25% |
| Residential: 35% | |

Recent Projects:

Renovations and Additions to Historic Home, Pinehurst, NC
Godwin Residence, Fayetteville, NC
Private Residence Pool House, Pinehurst, NC
Coalition for Human Care, Southern Pines, NC
Sunrise Outdoor Stage, Southern Pines, NC
127 W. Penn Ave., Southern Pines, NC

HECKETHORN ARCHITECTURE, PLLC

108 E. Connecticut Ave.
Southern Pines, NC 28387
p: (910) 695-1441
e: jdhaia@earthlink.net

Established: 2002

Firm Principal(s): John D. Heckethorn, AIA

Staff:

Architects: 1

Work Focus:

| | |
|---------------------------|---------------------------------|
| Commercial: 15% | Consulting: 15% |
| Educational (K-12): 15% | Governmental/Institutional: 15% |
| Healthcare: 15% | Religious/Cultural: 15% |
| Remodeling/Additions: 15% | Residential: 10% |

Recent Projects:

New Hardware Store, Southern Pines, NC
New School Gymnasium, Southern Pines, NC
Renovations to Corporate Office, Robbins, NC
Fire Station and Police Station Additions and Renovations, Whispering Pines, NC
Addition to Residence, Seven Lakes, NC
Apartment Addition to Historic Downtown Building, Southern Pines, NC

STATESVILLE DAVID O. MONTGOMERY, ARCHITECT

2514 Heritage Cir., P.O. Box 5926 (28687)
Statesville, NC 28625
p: (919) 741-3749
e: 3montgomery.david@gmail.com

Established: 1994

Firm Principal(s): David O. Montgomery, AIA

Staff:

Architects: 1

Work Focus:

| | |
|-----------------|-----------------|
| Consulting: 20% | Healthcare: 65% |
| Medical: 15% | |

TEGA CAY SPENCER ARCHITECT, PLLC

11031 Cattail Bluff
Tega Cay, SC 29708
p: (803) 802-8590
e: spencerlc@aol.com
w: www.spencerarchitect.com

Established: 1999

Firm Principal(s): Constance Spencer, AIA

Staff:

Administrative: 1 Architects: 1

Work Focus:

| | |
|-----------------|-------------------------------|
| Commercial: 20% | Hospitality (Restaurant): 50% |
| Medical: 10% | Recreational: 20% |

Recent Projects:

Myers Park Country Club, Charlotte, NC
Quail Hollow Country Club, Charlotte, NC
Hickory Taverns, NC, SC and AL
Olde Mecklenburg Brewery, Charlotte, NC
Salsaritas Concept and Locations in MS, NC and SC
Kuesters Office in Fort Mill, SC, and Pavilion Development in NC

TRYON BRADY/TRAKAS ARCHITECTS

285 N. Trade St., P.O. Box 1362
Tryon, NC 28782
p: (828) 859-6006 • f: (828) 859-6075
e: bradytrakas@windstream.net
w: www.bradyltrakas@windstream.net

Established: 1925

Firm Principal(s): Dean Trakas, AIA; Holland Brady, AIA

Staff:

Administrative: 1 Architects: 3
Interns: 1

Work Focus:

| | |
|------------------------|--------------------------------|
| Adaptive Reuse: 15% | Commercial: 5% |
| Educational (K-12): 5% | Governmental/Institutional: 5% |
| Industrial: 25% | Remodeling/Additions: 25% |
| Residential: 20% | |

Recent Projects:

Hench Residence, Lake Lure, NC
St. Luke's Commons, Tryon, NC
Miller Residence, Lake Adger, NC
Hirsch Residence, Tryon, NC
Renovation of the Tryon Train Depot, Tryon, NC
Manufacturing Additions, Pure Country, Lynn, NC

JOHN WALTERS, ARCHITECT PLLC

70 Pacolet St., Ste. A
Tryon, NC 28782
p: (828) 859-0329 • f: (828) 859-0340
e: jwarchitect@windstream.net
w: www.jwaltersarch.com

Established: 2002

Firm Principal(s): John Walters, AIA

Staff:

Architects: 1

Work Focus:

| | |
|-------------------------|------------------|
| Commercial: 50% | Consulting: 10% |
| Educational (K-12): 10% | Residential: 30% |

Recent Projects:

Tryon Fine Arts Center Expansion, Tryon, NC
Landrum Railway Depot Renovation, Landrum, SC
Smith Phayer Hospice House, Landrum, SC
Polk County Early College Facility, Columbus, NC
Columbus Police Station, Columbus, NC
St. Luke's Hospital Cancer Center, Columbus, NC



WAKE FOREST

JAE ARCHITECTURE INC

835 Lochmaben St., P.O. Box 668 (27588-0668)

Wake Forest, NC 27587

p: (919) 341-7088 • f: (919) 341-6742

e: james@jae-arch.com

w: www.jae-arch.com

Certified MWBE: Yes

Established: 2004

Firm Principal(s): James Esquivel, AIA

Staff:

Administrative: 1

Architects: 1

Work Focus:

Commercial: 20%

Consulting: 10%

Educational (Higher Education): 25%

Industrial: 5%

Interior: 10%

Public Safety: 5%

Recreational: 5%

Recent Projects:

Givens Performing Art Center Interior Renovations, UNCP, Pembroke, NC

SHEARFUN Hair & Nail Studio, Wake Forest, NC

FEAH Brows Beauty Salon, Raleigh Triangle Mall, Raleigh, NC

Canyon Stone Concrete Industrial Plant Addition Youngsville, NC

Raleigh Center Ice Expansion Sheet Addition and Interior Renovation, Raleigh, NC

Edlin Leslie, Sr. Hospice Center BlissfulSage Foundation, Dangriga, Belize

WASHINGTON

BIENES CONSULTING PLLC

754 McCotters Marina Rd.

Washington, NC 27889

p: (252) 946-9357

e: jfbienes@aol.com

w: www.bienesconsulting.com

Established: 2003

Firm Principal(s): Jerry F. Bienes, AIA

Work Focus:

Consulting: 100%

WAYNESVILLE

GRESHAM ARCHITECTURE

89 Overbrook Dr.

Waynesville, NC 28786

p: (828) 456-4869 • f: (828) 456-4869

e: greshamarc@aol.com

Established: 1986

Firm Principal(s): Warren W. Gresham, AIA

Staff:

Architects: 1

Work Focus:

Multifamily Residential: 5%

Remodeling/Additions: 5%

Residential: 90%

Recent Projects:

Geller Residence, Clyde, NC

Masters Landing Townhomes, Maggie Valley, NC

Gradison Residence, Maggie Valley, NC

Kepley Residence, Waynesville, NC

MOUNTAIN DESIGN

635 S. Haywood St.

Waynesville, NC 28786

p: (828) 456-5159 • f: (828) 456-3565

e: randy@mountain-design.com

w: www.mountain-design.com

Established: 1980

Firm Principal(s): W.R. Cunningham, AIA

Staff:

Administrative: 1

Architects: 2

Interior Designers: 1

Technical: 1

Work Focus:

Adaptive Reuse: 10%

Commercial: 35%

Medical: 20%

Remodeling/Additions: 5%

Residential: 30%

Recent Projects:

Waynesville ABC Store, Waynesville, NC

Pisgah High School Addition, Canton, NC

Dog Day Care Addition, Waynesville, NC

Morrison Dental Office, Waynesville, NC

Old Town Bank, Waynesville, NC

Wells Funeral Home Event Center, Waynesville, NC

THE ARCHITECTURAL STUDIO

129 Woolsey Hts., 258 Leatherwood Rd.

Waynesville, NC 28786

p: (828) 456-7529 • f: (828) 456-8455

e: shawn@mslassoc.com

w: www.mslassoc.com

Established: 2001

Firm Principal(s): M. Shawn Leatherwood, AIA

Staff:

Administrative: 1

Architects: 1

Interior Designers: 1

Interns: 1

Work Focus:

Historic Preservation: 10%

Interior: 20%

Remodeling/Additions: 10%

Residential: 60%

Recent Projects:

Parker Residence, Balsam Mountain Preserve

McGowan Residence, Laurel Ridge Country Club, Haywood County

Baggett Residence, Jackson County

Lyon/Howard Residence, Balsam Mountain Preserve

Watson Residence, Mills River, NC

Langson Residence, Balsam Mountain Preserve, Jackson County, NC

WEAVERVILLE

ALICE DODSON ARCHITECT, PA

45 Lula Cove Rd.

Weaverville, NC 28787

p: (828) 645-9326 or (828) 712-9326

e: alice@alicedodsonarchitect.com

w: www.alicedodsonarchitect.com

Certified MWBE: Yes

Established: 1992

Firm Principal(s): Alice Dodson, AIA

Staff:

Architects: 1

Work Focus:

Recreational: 10%

Remodeling/Additions: 20%

Residential: 80%

Recent Projects:

Great Tree Zen Buddhist Center, Buncombe County, NC

Custom Residential, Champion Hills, NC

Sustainable Residential, Franklin, NC

Custom Residential, Bright's Creek, NC

Healing Waters of Isis Temple, Sylva, NC

Wanzer Residence, Blowing Rock, NC

WEST END

WILLIAM J. HIRSCH, JR, INC

109 Wildeleaf Ct., West End, NC 27376

1131 Seven Lakes N., West End, NC 27376

p: (910) 400-5028

e: hirschnc@nc.rr.com

w: www.williamhirsch.com

Established: 2002

Firm Principal(s): William J. Hirsch Jr., AIA

Staff:

Architects: 1

Work Focus:

Residential: 100%

Recent Projects:

Governors Club, Chapel Hill, NC

Charlottesville, VA

Moorestown, NJ

Raleigh, NC

New Bern, NC

Spartanburg, SC

WHITSETT

JR ARCHITECTURE, PLLC

6312 Inkberry Dr., P.O. Box 242

Whitsett, NC 27377

p: (336) 207-4779

e: jrodsam@gmail.com

Established: 2010

Firm Principal(s): Jorge Rodriguez-Sam, AIA

Staff:

Architects: 1

Work Focus:

Commercial: 10%

Consulting: 10%

Recreational: 10%

Remodeling/Additions: 40%

Residential: 30%

Recent Projects:

Cabrera Residence, Burlington, NC

Readdition to Alas Residence, Burlington, NC

Williams Residence Addition, Walkertown, NC

WILMINGTON

B + O DESIGN STUDIO, PLLC

1319-CC Military Cutoff Rd., PMB 221

Wilmington, NC 28405

p: (910) 821-0084

e: scott@b-and-o.net

w: www.b-and-o.net

Established: 2005

Firm Principal(s): Scott Ogden, AIA; Lara Berkley, ASLA

Staff:

Administrative: 1

Architects: 1

Interns: 1

Landscape Designers: 1

Work Focus:

Commercial: 10%

Consulting: 5%

Governmental/Institutional: 20%

Hospitality (Restaurant): 5%

Multifamily Residential: 15%

Remodeling/Additions: 10%

Residential: 40%

Recent Projects:

Tonbo Meadow, Wilmington, NC

Carolina Courtyard/NHC Library Retrofit and Park, Wilmington, NC

Marshfront House, Beaufort, NC

Midori on 29th, Wilmington, NC

Go Fish Georgia, Perry, GA

Various Houses, Southeast NC

BECKER MORGAN GROUP, INC.

3205 Randall Pkwy, Ste. 211
Wilmington, NC 28403
p: (910) 341-7600 • f: (910) 341-7506
e: eolds@beckermorgan.com
w: www.beckermorgan.com

Established: 1983

Satellite Location(s): Salisbury, MD; Dover, DE; Newark, DE

Firm Principal(s): Ernest W. Olds, AIA; Brad A. Hastings, AIA; W. Ronald Morgan, AIA; Gregory V. Moore, PE

Staff:

| | |
|-------------------|---------------|
| Administrative: 1 | Architects: 3 |
| Interns: 1 | Technical: 4 |

Work Focus:

| | |
|-------------------------|-------------------------------------|
| Commercial: 25% | Educational (Higher Education): 10% |
| Educational (K-12): 10% | Governmental/Institutional: 20% |
| Healthcare: 5% | Hospitality (Hotel): 8% |
| Medical: 5% | Multifamily Residential: 1% |
| Public Safety: 15% | Residential: 1% |

Recent Projects:

Roland Grise Middle School, Wilmington, NC
Dungannon Village Office Building, Wilmington, NC
Audi Cape Fear, Wilmington, NC
New Hanover County Fire Station #16, Wilmington, NC
Randall Library, University of NC Wilmington, Wilmington, NC
Emerge Wilmington, Leland, NC

BOWMAN MURRAY HEMINGWAY ARCHITECTS

514 Market St.
Wilmington, NC 28401
p: (910) 762-2621 • f: (910) 762-8506
e: larkins@bmharch.com
w: www.bmharch.com

Established: 1955

Firm Principal(s): John Murray, AIA; Bruce Bowman, AIA; George Hemingway, AIA

Staff:

| | |
|-------------------|---------------|
| Administrative: 2 | Architects: 5 |
| Interns: 1 | Technical: 5 |

Work Focus:

| | |
|-------------------------------------|------------------------|
| Adaptive Reuse: 5% | Commercial: 10% |
| Educational (Higher Education): 15% | Educational (K-12): 5% |
| Governmental/Institutional: 10% | Healthcare: 15% |
| Historic Preservation: 5% | Medical: 5% |
| Recreational: 10% | Religious/Cultural: 5% |
| Remodeling/Additions: 5% | Residential: 5% |
| Stadium/Sports: 5% | |

Recent Projects:

NC Aquarium Pier at Nags Head, NC
Davis Health Care Household Conversion, Wilmington, NC
Brunswick Forest Wellness Center, Leland, NC
National Audubon Center at Pine Island, Corolla, NC
UNCW Student Recreation Center, Wilmington, NC
UNCW Wagoner Hall Renovation and Addition, Wilmington, NC

CEMS ENGINEERING ARCHITECTURE

300 N. 3rd St., Ste. 110
Wilmington, NC 28401
p: (252) 649-0334
e: msmith@cems-ae.com
w: www.cemsengineering.com

Established: 1989

Satellite Location(s): Summerville, SC

Firm Principal(s): Kevin R. Chafin, NCARB, AIA, LEED AP

Staff:

| | |
|------------------------|---------------|
| Administrative: 3 | Architects: 4 |
| Engineers: 20 | Interns: 2 |
| Landscape Designers: 1 | Technical: 20 |

Work Focus:

| | |
|-------------------------------------|------------------------|
| Educational (Higher Education): 10% | Educational (K-12): 5% |
| Governmental/Institutional: 70% | Industrial: 5% |
| Stadium/Sports: 10% | |

COTHRAN HARRIS ARCHITECTURE

5725 Oleander Dr., Ste. E-1
Wilmington, NC 28403
p: (910) 793-3433 • f: (910) 793-3655
e: office@cothranharris.com
w: www.cothranharris.com

Established: 1989

Firm Principal(s): Cothran Harris, AIA

Staff:

| | |
|-------------------|---------------|
| Administrative: 1 | Architects: 1 |
| Interns: 2 | |

Work Focus:

| | |
|------------------------|---------------------------|
| Commercial: 20% | Historic Preservation: 5% |
| Interior: 10% | Medical: 10% |
| Religious/Cultural: 5% | Remodeling/Additions: 20% |
| Residential: 35% | |

Recent Projects:

South Front Apartments
The Offices at Mayfaire
Harbert Cottage
Maher-Mathis Cottage

DESIGN ELEMENTS

1213 Culbreth Dr., P.O. Box 898 (28480)
Wilmington, NC 28405
p: (910) 509-3131 • f: (910) 256-4067
e: msaeed@designele.com
w: www.designele.com

Established: 1992

Satellite Location(s): North Myrtle Beach, SC

Firm Principal(s): Michael L. Saieed Jr., AIA

Staff:

| | |
|-------------------|---------------|
| Administrative: 1 | Architects: 2 |
| Technical: 2 | |

Work Focus:

| | |
|--------------------------|-------------------------------|
| Commercial: 30% | Healthcare: 5% |
| Hospitality (Hotel): 15% | Hospitality (Restaurant): 15% |
| Industrial: 30% | Multifamily Residential: 5% |

Recent Projects:

Flying Machine Brewing Co., Micro Craftbeer Brewery, Wilmington, NC
Hampton Inn & Suites, 110 Guest Rooms and Suites, Knightdale, NC
New Center Plaza, 18,000 Square Feet Leasable Flex Space Facility, Wilmington, NC
CORNING, Administration Interior Space Planning, Facility Design Alteration, Wilmington, NC
Fairfield Inn/Suites, 101 Guestroom and Suites, Weaverville, NC
Hampton Inn/Suites, Sneads Ferry, NC

DOGWOOD ARCHITECTURE, PC

1106 Audubon Blvd.
Wilmington, NC 28403
p: (910) 769-4467
w: www.dogwoodarchitecture.com

Established: 2011

Firm Principal(s): Eric Jabaley, AIA

Staff:

| | |
|---------------|----------|
| Architects: 1 | Other: 1 |
|---------------|----------|

Work Focus:

| | |
|-------------------------|-------------------------------|
| Commercial: 30% | Hospitality (Restaurant): 10% |
| Religious/Cultural: 10% | Residential: 50% |

GOODRICH ARCHITECTURE, P.A.

3142 Wrightsville Ave.
Wilmington, NC 28403
p: (910) 343-1065 • f: (910) 343-1067
e: bgoodarch@aol.com
w: www.goodricharchitecture.com

Established: 2002

Firm Principal(s): H. Blair Goodrich, AIA

Staff:

| | |
|---------------|------------|
| Architects: 1 | Interns: 2 |
|---------------|------------|

Work Focus:

| | |
|------------------------------|---------------------------|
| Commercial: 35% | Historic Preservation: 5% |
| Hospitality (Restaurant): 5% | Industrial: 5% |
| Religious/Cultural: 10% | Remodeling/Additions: 5% |
| Residential: 35% | |

Recent Projects:

Austin Dental, Brunswick Forest, NC
Fuzzy Peach Yogurt Shop, Southport, NC
Patterson Residence, Hampstead, NC
Emrich Residence, Wilmington, NC
Harbor United Methodist Church Addition, Wilmington, NC
127 Princess St. Renovation, Wilmington, NC

H R ASSOCIATES PA

2202 Wrightsville Ave., Ste. 212
Wilmington, NC 28403-3052
p: (910) 343-6008 • f: (910) 343-8761
e: farabow@hrassociates.com
w: www.hrassociates.com

Established: 1976

Firm Principal(s): John W. Farabow Jr., AIA

Staff:

| | |
|-----------------------|---------------|
| Administrative: 1 | Architects: 1 |
| Interior Designers: 1 | Technical: 1 |

Work Focus:

| | |
|-----------------|---------------------------------|
| Commercial: 10% | Governmental/Institutional: 30% |
| Healthcare: 40% | Hospitality (Hotel): 15% |
| Interior: 5% | Residential: 5% |

Recent Projects:

Carillon Assisted Living-Mint Hill and Garner, NC
AT&T, Miscellaneous Locations
ATEB Expansion
Hotel2Suites, Rock Hill, SC
Penry House, Raleigh, NC
Williams Realty and Building Co, Themeworks, Raleigh, NC



HARRY WATKINS, AIA

1904 Eastwood Rd., Ste. 302, Wilmington, NC 28403
P.O. Box 169, Wrightsville Beach, NC 28480
p: (910) 256-4459 • f: (910) 256-4459
e: hwatkinsarchitect@bellsouth.net
w: www.harrywatkinsarchitect.com

Established: 1978

Firm Principal(s): Harry C. Watkins, AIA

Staff:
Architects: 1

Work Focus:
Multifamily Residential: 5% Remodeling/Additions: 5%
Residential: 90%

Recent Projects:
Custom Houses, Figure Eight Beach, NC
Landfall Renovation and Addition, Wilmington, NC
Renovation/Addition, Landfall, Wilmington, NC

HOOD-HERRING ARCHITECTURE

805 N. 4th St.
Wilmington, NC 28401
p: (910) 251-8899
e: h2haia@aol.com
w: www.hood-herring.com

Established: 1995

Satellite Location(s): Wilson, NC

Firm Principal(s): Tilghman Herring, AIA; John Hood, AIA

Staff:
Architects: 3

Work Focus:
Commercial: 10% Interior: 10%
Remodeling/Additions: 15% Residential: 65%

Recent Projects:
Lister Residence, Wilmington, NC
Menendez Residence, St. James, Southport, NC
Blossom-Hill Residence Addition, Wilmington, NC
Landfall Client, Wilmington, NC
Reiss Residence Addition, Wilmington, NC

JOHN WOJCIECHOWSKI ARCHITECT, PLLC

2544 Sailmaker Walk
Wilmington, NC 28409
p: (910) 274-3905
e: john@wojarchitect.com
w: www.wojarchitect.com

Established: 2009

Firm Principal(s): John Wojciechowski, AIA

Staff:
Architects: 1

Work Focus:
Commercial: 10% Consulting: 10%
Educational (K-12): 20% Historic Preservation: 10%
Interior: 10% Remodeling/Additions: 30%
Residential: 10%

Recent Projects:
St. Mary Catholic School Accessibility Project, Parking Lot
Improvement, Gym Floor Replacement, New Science Lab,
Wilmington, NC
Bernick Condominium Remodel, New Orleans, LA
Clements Residence Remodel, Roanoke, VA
Blankenship Residence Remodel, Wilmington, NC
Wojciechowski Residence Remodel, Kuopio, Finland
Marriott Residence Envelope Improvements, Wilmington, NC

JOHNSTON ARCHITECTURE AIA

3967 Market St.
Wilmington, NC 28403
p: (910) 763-5739 • f: (910) 763-5767
e: ian@johnstonarchitecture.com
w: www.johnstonarchitecture.com

Established: 1976

Firm Principal(s): Henry W. Johnston, AIA; Ian A. Johnston, AIA

Staff:
Administrative: 1 Architects: 2
Construction Administrative: 2 Technical: 2

Work Focus:
Commercial: 25% Consulting: 5%
Educational (K-12): 5% Historic Preservation: 5%
Industrial: 10% Interior: 5%
Multifamily Residential: 5% Remodeling/Additions: 5%
Residential: 30% Scientific: 5%

Recent Projects:
St. Mark Catholic Middle School, Wilmington, NC
St. James Episcopal Church Restoration, Wilmington, NC
Oak Island Beach Villas Condominium Renovations, Caswell
Beach, NC
Cape Fear Farm, Winnabow, NC
Parsley Residence, Wilmington, NC
St. Mark Parish Hall Renovation, Wilmington, NC

KEVIN PFIRMAN, ARCHITECT PLLC

805-A N. 4th St.
Wilmington, NC 28401
p: (910) 538-2170
e: kevin@pfirman.com
w: www.pfirman.com

Established: 2002

Firm Principal(s): Kevin Pfirman, AIA

Staff:
Administrative: 1 Architects: 1
Interns: 1

Work Focus:
Adaptive Reuse: 5% Commercial: 10%
Recreational: 10% Remodeling/Additions: 5%
Residential: 70%

Recent Projects:
Piper ICF House, Carolina Beach, NC
Pfirman Residence, Carolina Beach, NC
Creeside Passive House, Wilmington, NC

KOT HOSTETLER ARCHITECTS, PLLC

2906 Market St., Ste. 101
Wilmington, NC 28403
p: (910) 612-1119
e: shawn@kot-hostetler.com
w: www.kot-hostetler.com

Established: 2011

Firm Principal(s): Shawn Hostetler, AIA; Greg Kot, AIA

Staff:
Administrative: 1 Architects: 2
Technical: 1

Work Focus:
Commercial: 25% Educational (K-12): 5%
Healthcare: 20% Medical: 10%
Multifamily Residential: 30% Religious/Cultural: 10%

LINDA TUTTLE ARCHITECT PA

7423 Masonboro Sound Rd.
Wilmington, NC 28409
p: (910) 799-7419 • f: (910) 799-7497
e: ltuttlearch@gmail.com

Established: 1994

Firm Principal(s): Linda Tuttle, AIA

Staff:
Architects: 1 Technical: 1

Work Focus:
Remodeling/Additions: 20% Residential: 80%

Recent Projects:
Carter Beach Cottage, Wrightsville Beach, NC
Meyer Residence Addition, Wilmington, NC

LISLE ARCHITECTURE & DESIGN, INC.

614 Market St.
Wilmington, NC 28401
p: (910) 763-6053
e: laura@lislearchitecture.com
w: www.lislearchitecture.com

Established: 1998

Satellite Location(s): Raleigh, NC

Firm Principal(s): David Lisle, AIA

Staff:
Administrative: 1 Architects: 2
Interns: 1 Technical: 1

Work Focus:
Commercial: 35% Interior: 10%
Multifamily Residential: 10% Remodeling/Additions: 10%
Residential: 35%

Recent Projects:
Proimos Residence, Figure Eight, NC
Nixon Residence, Wilmington, NC
Smith Gsell Design Studio, Wilmington, NC
Castle Branch Retreat Center, Oak Island, NC
Keegan Residence, Durham, NC
First Bank Renovation, Wilmington, NC



LS3P - WILMINGTON OFFICE

2528 Independence Blvd., Ste. 200
Wilmington, NC 28412
p: (910) 790-9901
e: chrisboney@ls3p.com
w: www.ls3p.com

Established: 1963

Satellite Location(s): Raleigh, NC; Charlotte, NC; 4 SC locations; 1 GA location

Firm Principal(s): Chris Boney, AIA, LEED AP; Charles Boney, FAIA, LEED AP; Paul Boney, FAIA; Laura Miller, AIA, LEED AP; Chris Ions; Jeff Floyd; David Loy; Katherine Peele; Chris Roberts; Steve Hep-ler; Roger Attanasio; Scott Baker; James Williams; David Bellamy; Brian Bresg; John Kinchloe; Nathan Daniel; Mike Tribble (listing represents NC principals only)

Staff:

| | |
|---------------------------------|------------------------|
| Administrative: 36 | Architects: 106 |
| Construction Administrative: 10 | Interior Designers: 28 |
| Interns: 86 | Other: 26 |
| Technical: 9 | |

Work Focus:

| | |
|-------------------------|-------------------------------------|
| Commercial: 40% | Educational (Higher Education): 15% |
| Educational (K-12): 16% | Governmental/Institutional: 2% |
| Healthcare: 12% | Recreational: 1% |
| Religious/Cultural: 9% | Residential: 1% |

Recent Projects:

Surf City K-8 School, Surf City, NC
Cape Fear Community College Humanities and Fine Arts Center, Wilmington, NC
NHRMC Orthopedic Patient Tower, Wilmington, NC
Liberty Carolina Bay CCRC, Wilmington, NC
Riverlights Marina Village, Wilmington, NC
101 N. Front Office Building, Wilmington, NC

MICHAEL ROSS KERSTING ARCHITECTURE, P.A.

4022 Market St., Ste. 201
Wilmington, NC 28403
p: (910) 763-1348
e: michael@kerstingarchitecture.com
w: www.kerstingarchitecture.com

Established: 1995

Firm Principal(s): Michael Ross Kersting, AIA

Staff:

| | |
|-------------------|------------------------|
| Administrative: 1 | Architects: 3 |
| Interns: 4 | Landscape Designers: 1 |

Work Focus:

| | |
|-----------------------------|---------------------------|
| Commercial: 10% | Medical: 5% |
| Multifamily Residential: 5% | Remodeling/Additions: 20% |
| Residential: 60% | |

Recent Projects:

Waterline (Residence) Wrightsville Beach, NC
Surf Gallery (Residence), Wrightsville Beach, NC
On Water (Main House and Guest House), Wilmington, NC
Equinox (Residential Renovation), Wilmington, NC
Medac Office Building, Wilmington, NC
The Dragonfly (Residence), Wilmington, NC

PGHARCHITECTURE, PC

4006 Park Ave.
Wilmington, NC 28403-6825
p: (910) 297-9570
e: pgharchitecture@gmail.com
w: www.pgharchitecture.com

Established: 2012

Firm Principal(s): Philip G. Humphrey

Staff:

Architects: 1

Work Focus:

Residential: 100%

SAWYER SHERWOOD & ASSOCIATE ARCHITECTURE, PC

124 Market St., P.O. Box 176 (28402)
Wilmington, NC 28401
p: (910) 762-0892
e: john@s2a3.com
w: www.s2a3.com

Established: 1981

Firm Principal(s): John Sawyer, AIA; Doug Sherwood, AIA; Scott Spike

Staff:

| | |
|---------------|------------|
| Architects: 2 | Interns: 2 |
| Technical: 1 | |

Work Focus:

| | |
|-------------------------|---------------------------------|
| Adaptive Reuse: 10% | Commercial: 15% |
| Educational (K-12): 30% | Governmental/Institutional: 30% |
| Recreational: 5% | Religious/Cultural: 10% |

Recent Projects:

320 Chestnut Street, New Hanover County Office Building Reuse
Laney High School Field House, Wilmington, NC
Laney High School Gym and Media Center Additions
Waccmaw School Gym Addition, Ash, NC
Leland Cultural Arts Center, Leland, NC
Brunswick County Senior Center, Leland, NC

SMITH 2 ARCHITECTURE + DESIGN PLLC

1409 Audubon Blvd., Ste. B4
Wilmington, NC 28403
p: (910) 256-0065
e: fsmith@smith2design.com
w: www.smith2design.com

Established: 2005

Firm Principal(s): R. Frank Smith Jr., AIA

Staff:

| | |
|-----------------------|---------------|
| Administrative: 1 | Architects: 1 |
| Interior Designers: 1 | Technical: 2 |

Work Focus:

| | |
|-----------------|-------------------------------|
| Commercial: 25% | Hospitality (Restaurant): 50% |
| Medical: 15% | Residential: 10% |

Recent Projects:

Carolina Ale House, Charlotte, NC; Greenville, NC; Jacksonville, NC
500 Glenwood, Raleigh, NC
Oceanic Pier Restoration and Expansion
Bluewater Restaurant, Wilmington, NC
Ocean Isle Fishing Pier Redevelopment

SWEENEY HENDERSON ARCHITECTURE, PA

6432 Shinn Creek Ln.
Wilmington, NC 28409
p: (910) 350-0424 • f: (910) 350-1997
e: jqsweeney@aol.com

Established: 1991

Satellite Location(s): Southport, NC

Firm Principal(s): J. Quinn Sweeney Henderson

Staff:

Architects: 1

Work Focus:

| | |
|-----------------------------|---------------------------|
| Adaptive Reuse: 25% | Commercial: 20% |
| Multifamily Residential: 5% | Remodeling/Additions: 25% |
| Residential: 25% | |

URBAN DESIGN ARCHITECT, PA

6740 Netherlands Dr., Ste. F, P.O. Box 10537 (28404)
Wilmington, NC 28405
p: (910) 256-5076 • f: (910) 791-1461
e: urbanj@udarch.com
w: www.udarch.com

Established: 2001

Satellite Location(s): Myrtle Beach, SC

Firm Principal(s): John Urban, AIA

Staff:

| | |
|--------------------------------|---------------|
| Administrative: 3 | Architects: 1 |
| Construction Administrative: 1 | Interns: 2 |
| Landscape Designers: 1 | Other: 1 |
| Technical: 3 | |

Work Focus:

| | |
|-------------------------|--------------------------|
| Commercial: 40% | Hospitality (Hotel): 10% |
| Religious/Cultural: 40% | Residential: 10% |

Recent Projects:

Southport Presbyterian Church, Southport, NC
Patricia Grand Hotel, Myrtle Beach, SC
Carolinian Beach Resort, Myrtle Beach, SC
St. Andrews Plaza, Columbia, SC
Antoine Square, Houston, TX
Hillcrest Square, Cincinnati, OH

VIRGINIA C. WOODRUFF, ARCHITECT, AIA

406 W. Renova Cir.
Wilmington, NC 28403
p: (910) 763-6236
e: ginny@vcwoodruff.com

Established: 1998

Firm Principal(s): Virginia C. Woodruff, AIA

Staff:

Architects: 1

Work Focus:

| | |
|---------------------------|------------------|
| Remodeling/Additions: 25% | Residential: 75% |
|---------------------------|------------------|

Recent Projects:

Sullivan Residence, Wilmington, NC
Mertz Residence, Wilmington, NC
Hamilton Residence, Wilmington, NC
Bell Residence with Ligon B. Flynn, Architects, Figure Eight Island, Wilmington, NC
Williams Residence Renovations and Additions, Wilmington, NC
Gammage Residence Renovation/Addition, Figure Eight Island, Wilmington, NC



WARREN WILSON . ARCHITECT P.C.

2703 Lyndon Ave.
Wilmington, NC 28405
p: (910) 815-0019
e: wwilson957@gmail.com

Established: 1996

Firm Principal(s): Warren Wilson, AIA

Staff:
Architects: 1

Work Focus:
Adaptive Reuse: 10% Commercial: 10%
Educational (Higher Education): 10% Educational (K-12): 20%
Historic Preservation: 10% Hospitality (Restaurant): 10%
Remodeling/Additions: 30%

Recent Projects:

DREAMS of Wilmington Inc., Wilmington, NC
Pender County Courthouse Phase 1, Burgaw, NC
NHCS Title IX Renovation, Wilmington, NC

WILSON

HOOD-HERRING ARCHITECTURE

213 E. Nash St., P.O. Box 2703 (27894)
Wilson, NC 27893
p: (252) 399-2700 • f: (252) 399-2701
e: aiajay@aol.com
w: www.hood-herring.com

Established: 1995

Satellite Location(s): Wilmington, NC

Firm Principal(s): John C. Hood, AIA; T. Tilghman Herring Jr., AIA

Staff:
Architects: 2 Technical: 1

Work Focus:
Adaptive Reuse: 5% Commercial: 20%
Consulting: 5% Governmental/Institutional: 5%
Historic Preservation: 5% Hospitality (Hotel): 5%
Hospitality (Restaurant): 5% Industrial: 5%
Interior: 5% Medical: 5%
Multifamily Residential: 5% Recreational: 5%
Religious/Cultural: 5% Remodeling/Additions: 10%
Residential: 10% Stadium/Sports: 5%

Recent Projects:

Little League Baseball Stadium and Complex, City of Wilson, NC
Sustainable Bungalow Green Design Whitepaper, Wilson, NC
Soccer Field House and Complex, City of Wilson, Wilson, NC
Quince Restaurant, Wilson, NC
Boykin Cultural Center Bird Display, Wilson, NC
Dollar General Store, Henderson, NC

WINSTON-SALEM

ACANTHUS ARCHITECTURE, PA

1124 Brookstown Ave.
Winston-Salem, NC 27101
p: (336) 721-2101
e: aa@acanthusarch.com
w: www.acanthusarch.com

Established: 1995

Firm Principal(s): Mark D. Glen, AIA; Lawrence W. Snively, AIA

Staff:
Administrative: 1 Architects: 2
Interns: 2

Work Focus:
Commercial: 15% Hospitality (Hotel): 10%
Hospitality (Restaurant): 10% Recreational: 5%
Remodeling/Additions: 10% Residential: 50%

Recent Projects:

Residence, Greensboro, NC
Club House, South Hamilton, MA
Residence, Winston-Salem, NC
Club Guest House, Locust Valley, NY
Office Renovation, Bassett, VA
Pool and Club Room Renovation, Naples, FL

ARCHSTUDIO7

301 N. Main St., Ste. 1201
Winston-Salem, NC 27101
p: (336) 506-6274
e: peter@archstudio7.com
w: www.archstudio7.com

Established: 2010

Firm Principal(s): Peter E. Avetta; Mili Mulic

Staff:
Architects: 1 Other: 1
Technical: 1

Work Focus:
Commercial: 70% Governmental/Institutional: 15%
Interior: 15%

Recent Projects:

LEDC Roof Replacement Project, Winston-Salem, NC
Truliant FCU, Greenville MFC, Greenville, SC
Truliant FCU, Ballantyne MFC, Charlotte, NC
New Classic Furniture Showroom Addition, High Point, NC
Brassfield Shopping Center Master Plan, Greensboro, NC
Ft. Knox RV and Boat Storage Facility, Statesville, NC

CHARLES A. PHILLIPS, PLLC

640 Brookstown Ave.
Winston-Salem, NC 27101
p: (336) 918-3668
e: caparch@conservearchitecture.com

Established: 1983

Firm Principal(s): Charles A. Phillips, AIA

Staff:
Architects: 1

Work Focus:
Historic Preservation: 100%

Recent Projects:

Maryland Statehouse, Old Senate Chamber, Annapolis, MD
Menokin, Warsaw, VA

CJMW ARCHITECTURE

119 Brookstown Ave., Ste. 100
Winston-Salem, NC 27101
p: (336) 724-1503 • f: (336) 724-2407
w: www.cjmw.com

Established: 1906

Satellite Location(s): Raleigh, NC; Lynchburg, VA; Roanoke, VA

Firm Principal(s): Thomas D. Calloway, AIA; Alan L. Moore, AIA;
William R. Hopkins, AIA; Peter Epermanis, AIA; Jeff W. Sowers, AIA;
John L. Drinkard, AIA

Staff:
Administrative: 3 Architects: 13
Construction Administrative: 2 Interior Designers: 12
Interns: 2 Other: 4
Technical: 4

Work Focus:
Adaptive Reuse: 5% Commercial: 15%
Consulting: 5% Healthcare: 20%
Hospitality (Hotel): 20% Hospitality (Restaurant): 5%
Interior: 15% Multifamily Residential: 15%

Recent Projects:

BB&T Leadership Institute + Conference Center, Greensboro, NC
Well-Spring Resident Activity Center, Greensboro, NC
RiverPlace, Wilmington, NC
High Point University Arena + Conference Center, High Point, NC
Surgical Care Affiliates Outpatient Center, Greensboro, NC
Hotel Indigo Wilmington, Wilmington, NC

DAVID E. GALL, ARCHITECT, PA

938 W. 5th St.
Winston-Salem, NC 27101
p: (336) 773-1213 • f: (336) 773-1298
e: degarc@bellsouth.net

Established: 1993

Firm Principal(s): David Gall, AIA

Staff:
Administrative: 1 Architects: 3
Interns: 1

Work Focus:
Adaptive Reuse: 10% Commercial: 10%
Governmental/Institutional: 5% Historic Preservation: 35%
Industrial: 5% Multifamily Residential: 15%
Religious/Cultural: 5% Remodeling/Additions: 10%
Residential: 5%

Recent Projects:

Mast General Store at Brown Rogers Dixon Building
Thrift Station Stabilization and Relocation
Hoehn's House Rehabilitation, Clemmons, NC
Firehouse #1 Kitchen Addition, Winston-Salem, NC
GATEWAY Transfer Center, Goldsboro, NC
Walnut Street Streetscape Improvements, Goldsboro, NC



DMA ARCHITECTURE PLLC

380-H Knollwood St., Ste. 174
Winston-Salem, NC 27103
p: (336) 723-6360
e: info@designbydma.com
w: www.designbydma.com

Established: 2012

Firm Principal(s): Craig T. Dishner, AIA

Staff:

| | |
|-------------------|---------------|
| Administrative: 1 | Architects: 1 |
| Interns: 1 | Other: 1 |
| Technical: 2 | |

Work Focus:

| | |
|------------------------------|------------------|
| Commercial: 40% | Industrial: 10% |
| Multifamily Residential: 40% | Residential: 10% |

Recent Projects:

East 54 Building 5000 (Multifamily), Chapel Hill, NC
Private Residence #27, Winston-Salem, NC
Private Residence #21, Winston-Salem, NC
Hanover Crossing, Hanover, MD
Weaver Crossing (Retail/Office), Chapel Hill, NC
UNCG Forney Building Renovation, Greensboro, NC

EDWIN BOULDIN ARCHITECT PA

747 Summit St.
Winston-Salem, NC 27101
p: (336) 725-5386
e: ed@edwin-bouldin.com
w: www.edwin-bouldin.com

Established: 1980

Firm Principal(s): Ed Bouldin, AIA

Staff:

| | |
|---------------|------------|
| Architects: 1 | Interns: 1 |
| Technical: 1 | |

Work Focus:

| | |
|-------------------------------------|-------------------------|
| Adaptive Reuse: 10% | Commercial: 10% |
| Educational (Higher Education): 10% | Educational (K-12): 10% |
| Historic Preservation: 20% | Recreational: 20% |
| Remodeling/Additions: 10% | Residential: 10% |

Recent Projects:

Western Office of NC Department of Cultural Resources, Asheville, NC
Hanging Rock State Park, Danbury, NC
Ross Residence, Blue Ridge Parkway, VA
Wake Forest Historical Museum, Wake Forest, NC
Historic Holly Bend Conference Center, Charlotte, NC
East Forsyth High School, Winston-Salem, NC

ERSOY BRAKE APPELYARD ARCHITECTS, P.A.

8 W. 3rd St., Ste. 700
Winston-Salem, NC 27101
p: (336) 725-1361 • f: (336) 725-9776
e: bbrake@ebaarchitects.com

Established: 1920

Firm Principal(s): William E. Brake, AIA; R. David Appleyard Jr., AIA

Staff:

| | |
|--------------------------------|---------------|
| Administrative: 1 | Architects: 2 |
| Construction Administrative: 1 | Technical: 1 |

Work Focus:

| | |
|-------------------------------------|---------------------------|
| Adaptive Reuse: 1% | Commercial: 5% |
| Educational (Higher Education): 55% | Educational (K-12): 25% |
| Governmental/Institutional: 5% | Historic Preservation: 1% |
| Industrial: 1% | Public Safety: 1% |
| Religious/Cultural: 1% | Remodeling/Additions: 5% |

Recent Projects:

Phase II, FTCC Oak Grove Center Renovation, Winston-Salem, NC
Phase I, FTCC Oak Grove Center Renovation, Winston-Salem, NC
FTCC Nanotechnology Unit, Winston-Salem, NC
Smith Farm Elementary School, Winston-Salem, NC
Downtown School, Winston-Salem, NC
Moore Elementary School, Winston-Salem, NC

ESPINOSA ARCHITECTURE + CONSULTING, PC

406 Harvey St., Ste. 201
Winston-Salem, NC 27103
p: (336) 407-8419
e: carlos@espinosaarchitecture.com
w: www.espinosaarchitecture.com

Certified MWBE: Yes

Established: 2014

Firm Principal(s): Carlos Vincent Espinosa, AIA

Staff:

| | |
|-------------------|---------------|
| Administrative: 1 | Architects: 1 |
| Other: 20 | Technical: 1 |

Work Focus:

| | |
|-----------------|---------------------------------|
| Commercial: 25% | Governmental/Institutional: 20% |
| Healthcare: 20% | Hospitality (Restaurant): 20% |
| Interior: 15% | |

Recent Projects:

Marzano Office Building, Clemmons, NC
Comprehensive Pain Specialists, Kernersville, NC; Advance, NC
Ambiance Hair Studio, Winston-Salem, NC
Hanesbrands Facility Renovations, Winston-Salem, NC
Five Regional Restaurants, Various Locations in Multiple States
Nichols Plaza (Five Individual Buildings), Apex, NC

GIBBONS ARCHITECTURE, PA

5490 Heritage Oaks Ln.
Winston-Salem, NC 27106
p: (336) 817-6112
e: jeff@gibbonsarchitecture.com
w: www.gibbonsarchitecture.com

Established: 2010

Firm Principal(s): Jeffrey D. Gibbons, AIA

Staff:

| | |
|-------------------|---------------|
| Administrative: 1 | Architects: 1 |
| Technical: 1 | |

Work Focus:

| | |
|-----------------|-------------------------|
| Commercial: 30% | Religious/Cultural: 70% |
|-----------------|-------------------------|

Recent Projects:

Jefferson Christian Church, Rural Hall, NC
Northwest Church of God, Greensboro, NC
Hope Presbyterian Church, Winston-Salem, NC
Habitat for Humanity Corporate, Greensboro, NC
Bank of N.C., Winston-Salem, NC
Quality Oil, Winston-Salem, NC

J. AUBREY KIRBY CONSULTING

1244 Arbor Rd., Ste. 432
Winston-Salem, NC 27104-1139
p: (336) 765-6238 • f: (336) 765-6238
e: ridgerhyne@gmail.com

Established: 1964

Firm Principal(s): J. Aubrey Kirby, AIA

Staff:

| | |
|-------------------|---------------|
| Administrative: 1 | Architects: 1 |
|-------------------|---------------|

Work Focus:

Consulting: 100%

JOSEPH K. OPPERMAN - ARCHITECT, P.A.

539 N. Trade St.
Winston-Salem, NC 27101
p: (336) 721-1711 • f: (336) 721-1712
e: office@jkoa.net
w: www.jkoa.net

Established: 1999

Firm Principal(s): Joseph K. Oppermann, FAIA

Staff:

| | |
|------------------------------------|------------|
| Architects: 2 | Interns: 1 |
| Other: 1 (Architectural Historian) | |

Work Focus:

| | |
|------------------------------|-------------------------------------|
| Adaptive Reuse: 30% | Commercial: 5% |
| Consulting: 10% | Educational (Higher Education): 10% |
| Educational (K-12): 5% | Governmental/Institutional: 20% |
| Healthcare: 5% | Historic Preservation: 100% |
| Hospitality (Restaurant): 5% | Industrial: 5% |
| Interior: 10% | Medical: 5% |
| Multifamily Residential: 5% | Parking/Automotive: 5% |
| Public Safety: 5% | Remodeling/Additions: 10% |
| Residential: 5% | Stadium/Sports: 5% |

Recent Projects:

The Hermitage, Nashville, TN
Ximenez-Fatio House, St. Augustine, FL
Old East and Old West Dorms, Chapel Hill, NC
Trinity Episcopal Church, Galveston, TX
Cape Lookout Lighthouse, NC
St. Mary's Church, Charleston, SC

KEITH WILSON ARCHITECT, PA

124 Vintage Ave., P.O. Box 21524 (27120)
Winston-Salem, NC 27127
p: (336) 408-0504
e: keith@wilsonarc.com
w: www.wilsonarc.com

Established: 2011

Firm Principal(s): Keith Wilson, AIA

Staff:

Architects: 1

Work Focus:

| | |
|------------------|-----------------|
| Commercial: 25% | Consulting: 50% |
| Residential: 25% | |



LAFFERTY ARCHITECTURE

4169 Lynwood Ave.
Winston-Salem, NC 27104
p: (336) 727-8411
e: henry@laffertyarchitecture.com
w: www.laffertyarchitecture.com

Established: 1997

Firm Principal(s): Henry Lafferty, AIA

Staff:
Architects: 1

Work Focus:
Adaptive Reuse: 40% Consulting: 5%
Historic Preservation: 10% Remodeling/Additions: 30%
Residential: 15%

LAMBERT ARCHITECTURE + INTERIORS

418 N. Marshall St., Ste. 200
Winston-Salem, NC 27101-2815
p: (336) 777-3657
w: www.lambertai.com

Established: 1989

Firm Principal(s): Stuart H. McCormick, AIA, LEED AP

Staff:
Administrative: 4 Architects: 4
Interior Designers: 1 Interns: 1
Technical: 2

Work Focus:
Adaptive Reuse: 10% Commercial: 10%
Educational (Higher Education): 40% Healthcare: 20%
Historic Preservation: 10% Interior: 10%

Recent Projects:
Duke University TIP Department/Power House Renovation, Durham, NC
Salem College Student Center (LEED Silver), Winston-Salem, NC
Lenoir Rhyne University Cromer Center Renovation, Hickory, NC
Bank of NC Stratford Road Location, Winston-Salem, NC
Arbor Acres Corpening Residence Building Renovation, Winston-Salem, NC
Arbor Acres Fitness Center Renovation, Winston-Salem, NC

METROPOLIS ARCHITECTURE PLLC

1122 Brookstown Ave.
Winston-Salem, NC 27101
p: (336) 725-1400 • f: (336) 725-1407
e: marionaia@bellsouth.net
w: www.metropolisarch.com

Established: 2004

Firm Principal(s): William M. Marion, AIA

Staff:
Architects: 1 Interior Designers: 1
Other: 1 Technical: 1

Work Focus:
Adaptive Reuse: 10% Commercial: 35%
Consulting: 10% Historic Preservation: 5%
Hospitality (Restaurant): 5% Interior: 5%
Remodeling/Additions: 10% Residential: 20%

Recent Projects:
Finnegan's Wake Irish Pub, Winston-Salem, NC
SECCA Sustainable Homes, Winston-Salem, NC
Robertson Realty, Winston-Salem, NC
Rana Loca Pub, Winston-Salem, NC
Kuhn Studio, Winston-Salem, NC
Piedmont Craftsmen Inc., Winston-Salem, NC

OWEN ARCHITECTURE, PLLC

939 Burke St.
Winston-Salem, NC 27101
p: (336) 761-8246
e: kevin@owenarchitecture.com
w: www.owenarchitecture.com

Established: 1996

Firm Principal(s): Kevin G. Owen, AIA

Staff:
Architects: 2

Work Focus:
Adaptive Reuse: 40% Commercial: 15%
Healthcare: 10% Historic Preservation: 5%
Hospitality (Restaurant): 10% Remodeling/Additions: 5%
Residential: 15%

Recent Projects:
q. b. Italian Restaurant, Winston-Salem, NC
The Boynton and Hurd Houses, Lewisville, NC
Lexington Dialysis Center, Lexington, NC
Old Nick's Public House, Lexington, NC
Angela's Ale House, Kernersville, NC
Owen House Addition and Renovation, Winston-Salem, NC

PETERSON/GORDON ARCHITECTS, PA

3508 Vest Mill Rd.
Winston-Salem, NC 27103
p: (336) 760-1411
e: pgarch@bellsouth.net
w: www.petersongordon.com

Established: 2001

Firm Principal(s): Perry Peterson, AIA; James Gordon, AIA

Staff:
Architects: 2

Work Focus:
Commercial: 35% Educational (K-12): 35%
Recreational: 10% Religious/Cultural: 20%

Recent Projects:
Vienna Elementary School, Pfafftown, NC
Lawsonville Elementary, Lawsonville, NC
Southport Christian School, Southport, NC
Masonic Center, Winston-Salem, NC
Pleasant Hill Baptist Church, Elkin, NC
ABC Store Country Club Road, Winston-Salem, NC

QUINN N. PILLSWORTH - ARCHITECT, PLLC

938 W. 5th St.
Winston-Salem, NC 27101
p: (336) 773-1314 • f: (336) 773-1298
e: quinn@qpill.com

Established: 1994

Firm Principal(s): Quinn N. Pillsworth, AIA

Staff:
Architects: 1

Work Focus:
Adaptive Reuse: 5% Commercial: 5%
Consulting: 2% Interior: 3%
Remodeling/Additions: 35% Residential: 50%

Recent Projects:
Weisner Residence Renovations, Winston-Salem, NC
The Maloy Residence, Winston-Salem, NC
The Mixon Residence, Meadows of Dan, VA
The Cash Residence, Lake Norman, NC
The Gentry Residence, Sparta, NC
D'Souza Residence Renovations, Winston-Salem, NC

STEELE GROUP ARCHITECTS

217 W. 6th St.
Winston-Salem, NC 27101
p: (336) 734-2003
e: matthew.rodha@steelegrp.com
w: www.steelegrouparchitects.com

Established: 2010

Firm Principal(s): William P. Steele, AIA; Matthew B. Rodda, AIA; Carlos G. Sanchez, Intl. Assoc. AIA; Michael B. Osman, Assoc. AIA

Staff:
Architects: 4 Interns: 2
Technical: 2

Work Focus:
Commercial: 5% Educational (Higher Education): 5%
Governmental/Institutional: 10% Healthcare: 10%
Multifamily Residential: 68% Public Safety: 2%

Recent Projects:
Habitat for Humanity of Forsyth County ReStore, Winston-Salem, NC
Pope Field Terrace, Easley, SC
Forsyth County Central Library, Winston-Salem, NC
Camden Station, Winston-Salem, NC
North Wing Residence Hall, Winston-Salem, NC
Beaty Building, Winston-Salem, NC

STITCH DESIGN SHOP

630 N. Liberty St.
Winston-Salem, NC 27101-2913
p: (336) 701-0130
e: pete@stitchdesignshop.com
w: www.stitchdesignshop.com

Established: 2013

Firm Principal(s): Peter Fala; Adam Sebastian; Benjamin Schwab

Staff:
Architects: 4 Interns: 1
Technical: 1

Work Focus:
Commercial: 60% Recreational: 20%
Residential: 20%

Recent Projects:
Bailey Park at East End, Winston-Salem, NC
ARTivity on the Green, Winston-Salem, NC
AFAS Center for the Arts, Winston-Salem, NC
Linville Team Partners Office Winston-Salem, NC
Greensboro Children's Museum Greensboro, NC
Quarry Park, Winston-Salem, NC



THOMAS H. HUGHES ARCHITECTURE, P.C.

720 Colliseum Dr., Ste. 112
Winston-Salem, NC 27106
p: (336) 722-4447 • f: (336) 722-4402
e: thughes@thharch.com
w: www.thharch.com

Established: 1987

Firm Principal(s): Thomas Hughes, AIA; Andrew Lopina, AIA

Staff:

Administrative: 2 Architects: 2
Technical: 3

Work Focus:

| | |
|-------------------------------------|--------------------------|
| Adaptive Reuse: 5% | Commercial: 20% |
| Educational (Higher Education): 10% | Educational (K-12): 10% |
| Governmental/Institutional: 10% | Healthcare: 5% |
| Hospitality (Restaurant): 5% | Industrial: 5% |
| Medical: 5% | Recreational: 5% |
| Religious/Cultural: 10% | Remodeling/Additions: 5% |
| Stadium/Sports: 5% | |

Recent Projects:

Kernersville Eye Surgeons, Kernersville, NC
Cool Springs Baptist Church Sanford, NC
The Fresh Market, Nags Head, NC
Speas Elementary School Addition/Renovations, Winston-Salem, NC
Brown Residence Hall Renovations, WSSU, Winston-Salem, NC
Yadkin Agricultural Conference Center, Yadkinville, NC

WALTER ROBBS CALLAHAN & PIERCE ARCHITECTS, PA

530 N. Trade St., Ste. 301
Winston-Salem, NC 27101
p: (336) 725-1371 • f: (336) 725-1465
e: robbs@walterrobbs.com
w: www.walterrobbs.com

Established: 1965

Firm Principal(s): C. Laurence Robbs, AIA, LEED AP; Rence Callahan, AIA, LEED AP; Clark M. Pierce, AIA, LEED AP BD+C; L. Wesley Curtis Jr., AIA, NOMA, LEED AP BD+C; Steve Ulp, AIA; Matthew D. Messick, AIA, LEED AP BD+C; Ken McDaniel, AIA; Joe Bircher, AIA

Staff:

| | |
|--------------------------------|-----------------------|
| Administrative: 6 | Architects: 12 |
| Construction Administrative: 1 | Interior Designers: 4 |
| Interns: 4 | Other: 10 |
| Technical: 8 | |

Work Focus:

| | |
|-------------------------------------|------------------------------|
| Adaptive Reuse: 5% | Commercial: 10% |
| Educational (Higher Education): 20% | Educational (K-12): 25% |
| Governmental/Institutional: 5% | Healthcare: 5% |
| Historic Preservation: 5% | Hospitality (Restaurant): 5% |
| Interior: 10% | Stadium/Sports: 10% |

Recent Projects:

Bailey Power Plant Renovation, Winston-Salem, NC
UNCG Leonard J. Kaplan Center for Wellness, Greensboro, NC
HPU Congdon School of Health Sciences and the Fred Wilson School of Pharmacy, High Point, NC
Hortons Creek Elementary School, Raleigh, NC
FTCC Stokes County Campus, Meadows, NC
Union Station Renovation, Winston-Salem, NC

WEST & STEM ARCHITECTS

5455 Bethania Rd.
Winston-Salem, NC 27106
p: (336) 923-2377
e: m.west@westandstem.com
w: www.westandstem.com

Established: 2008

Firm Principal(s): P. Michael West, AIA; James C. Stem, AIA

Staff:

| | |
|---------------|------------|
| Architects: 3 | Interns: 1 |
| Technical: 1 | |

Work Focus:

| | |
|------------------------------|-------------------------------------|
| Adaptive Reuse: 10% | Commercial: 30% |
| Consulting: 10% | Educational (Higher Education): 10% |
| Healthcare: 5% | Historic Preservation: 5% |
| Hospitality (Restaurant): 5% | Industrial: 5% |
| Medical: 5% | Religious/Cultural: 5% |
| Remodeling/Additions: 5% | Residential: 5% |

Recent Projects:

WinMock at Kinderton Event Center, Bermuda Run, NC
Wake Forest University Reynolda Hall Renovation, Winston-Salem, NC
Gospel Light Baptist Multipurpose Building, Walkertown, NC
Premier Center Lot One Office Building, High Point, NC
Coe Medical Office, Rural Hall, NC
Krispy Kreme Corporate Headquarters Renovation, Winston-Salem, NC

Individual Architect Members



A

Sara E. Abrams, AIA
Clark Nexsen - Charlotte
7618 Zermatt Ln.
Charlotte, NC 28226
p: (704) 377-8800

Marcus W. Acheson V, AIA
Little
10 Porchlight Ct.
Durham, NC 27707
p: (917) 359-8370

Geoffrey Acker, AIA
Little
3111 Hope Valley Rd.
Durham, NC 27707-3924
p: (980) 241-1421

Mollie Ackner, AIA
Solideo Design Studio
4515 Highgate Dr.
Durham, NC 27713-9484
p: (919) 451-9589

Charles D. Adams, AIA
LS3P
101 N. 3rd St., Ste. 500
Wilmington, NC 28401
p: (910) 790-9901

Christopher G. Adams, AIA
Chris Adams, AIA
105 Cromartie Rd., P.O. Box 519
Elizabethtown, NC 28337
p: (919) 818-3894

Gary S. Adams, AIA
Charlotte-Mecklenburg Schools
6717 Wynfaire Ln.
Charlotte, NC 28210
p: (704) 621-7414

Ross G. Adams, AIA
Adams + Associates Architecture
126 N. Main St.
Mooresville, NC 28115-2526
p: (704) 664-2223

W. L. Adams Jr., AIA
Del Haize America Shared Services Group
1855 Adare Dr.
Clemmons, NC 27012-7901
p: (336) 712-0278

Sarah L. Afflerbach, AIA
GO Architectural Design, PLLC
1202-A Pollock St.
New Bern, NC 28560
p: (252) 633-0322

Bakhtiar S. Alam, AIA
Elan Architect
202 Inglewood Dr.
Morganton, NC 28655
p: (828) 437-8800

Peter Y. Alberice, AIA
MHAworks, PA
12 S. Lexington Ave., Unit 100
Asheville, NC 28801-3313
p: (828) 251-5550

David R. Alder, AIA
Flad Architects
2601 Noblewood Cir., Apt. 1619
Raleigh, NC 27604
p: (919) 865-3523

Karen Kirks Alexander, AIA
KKA Architecture
118 E. Council St.
Salisbury, NC 28144-5074
p: (704) 633-7713

Myles S. Alexander, AIA
Form & Function Architecture, PC
9 W. Walnut St., Ste. 3B
Asheville, NC 28801-2869
p: (828) 619-0301

William G. Algiere, AIA
Redline Design Group PA
1023 W. Morehead St., Ste. 220
Charlotte, NC 28208-5341
p: (704) 377-2990

Andrew Robert Alicandri, AIA
LS3P
227 W. Trade St., Ste. 700
Charlotte, NC 28202
p: (704) 997-6076

Charles B. Allen, AIA
302 Southfork Rd.
Indian Trail, NC 28079-8698
p: (505) 250-8563

Joshua E. Allison, AIA
Josh Allison Architecture
2031 Euclid Ave.
Charlotte, NC 28203-5305
p: (704) 996-4949

Lane F. Allmon, AIA
Morris-Berg Architects, Inc.
14254 Maple Hollow Ln.
Mint Hill, NC 28227
p: (704) 552-5800

Christopher R. Allred, AIA
RBA Group, Inc.
122 W. Bland St., Ste. B
Charlotte, NC 28203-4102
p: (704) 344-9098, ext. 105

Khalid O. Almo, AIA
AECOM
3101 Wilson Blvd., Ste. 900
Arlington, VA 22201-4446
p: (301) 693-9750

J. Richard Alsop Jr., AIA
J. Richard Alsop, Architect PLLC
P.O. Box 481000
Charlotte, NC 28269-5324
p: (704) 358-8400

James R. Alsop III, AIA
HDR Architecture, Inc.
8904 Shore Haven Ct.
Charlotte, NC 28269-0380
p: (217) 720-7734

Jennifer Rebecca Amster, AIA
EYP/BJAC
15 Lanier Dr.
Chapel Hill, NC 27517
p: (919) 645-3216

Robert D. Anastes, AIA
EwingCole - Raleigh
8208 Brownleigh Dr.
Raleigh, NC 27617-7411
p: (919) 749-7546

George A. Anderson III, AIA
Alton Anderson Architecture
12 Church St., Ste. 21
Asheville, NC 28801-3304
p: (828) 989-5154

John K. Anderson, AIA
John K. Anderson, AIA, Architect & Planner
413 Cascade Dr.
High Point, NC 27265-8618
p: (336) 882-0163

Kim Anderson, AIA
Arkatec / Kim Anderson, AIA
1004 Maple Ridge Dr.
Chapel Hill, NC 27516-4844
p: (919) 621-7260

Lynn Page Anderson, AIA
Anderson Architecture, PLLC
135 W. Connecticut Ave.
Southern Pines, NC 28387-4818
p: (910) 692-7316

Robert E. Anderson, AIA
Anderson Architecture, PLLC
135 W. Connecticut Ave.
Southern Pines, NC 28387-4818
p: (910) 692-0944

Benjamin R. Andrews, AIA
Gensler
508 N. Buchanan Blvd.
Durham, NC 27701-1729
p: (919) 260-3624

Joseph J. Anetrella, AIA
346 Luke Meadow Ln.
Cary, NC 27519
p: (919) 363-4339

Elinor R. Angel, AIA
Integrated Design, PA
1111 Oberlin Rd.
Raleigh, NC 27605-1174
p: (704) 307-0233

Russell J. Angelo, AIA
AngeloArchitects, PLLC
6525 Gaywind Dr.
Charlotte, NC 28226-6901
p: (704) 236-5350

Rhonda L. Angerio, AIA
Smith Sinnett Architecture, PA
4600 Lake Boone Trl., Ste. 205
Raleigh, NC 27607-7529
p: (919) 781-8582

Matthew J. Ansley, AIA
JDavis Architects, PLLC
510 S. Wilmington St.
Raleigh, NC 27601-1851
p: (919) 835-1500

O.S. Anthony III, AIA
Boomerang Design
201 S. Washington St., Ste. 200
Shelby, NC 28150-2615
p: (704) 473-0082

Robert D. Appleyard Jr., AIA
Ersoy Brake Appleyard Architects, P.A.
8 W. 3rd St., Ste. 700
Winston-Salem, NC 27101-3999
p: (336) 725-1361

Peter Joel Aranyi, AIA
Clark Nexsen - Charlotte
1523 Elizabeth Ave., Ste. 300
Charlotte, NC 28204-2535
p: (704) 377-8800

Anthony C. Aretakis, AIA
LS3P
101 N. 3rd St., Ste. 500
Wilmington, NC 28401-4034
p: (910) 790-9901

Choli L. Aronson, AIA
Overcash Demmitt Architects
2010 S. Tryon St., Ste. 1A
Charlotte, NC 28203-5286
p: (704) 926-3172

Peter J. Arsenault, FAIA
Peter J. Arsenault, Architect
65 Kinglet Cir.
Greensboro, NC 27455-1362
p: (315) 439-2458

Chad L. Askew, AIA
Housing Studio
333 W. Trade St., Unit 300
Charlotte, NC 28202-1983
p: (704) 375-6036

William A. Askey, AIA
Perkins+Will
110 Briarcliff Rd.
Durham, NC 27707
p: (919) 538-2389

Steven Anthony Assante, AIA
100 Queens Rd., Ste. 200
Charlotte, NC 28204-3156
p: (704) 372-2740

Shermin M. Ata, AIA
Shermin Ata Architect PLLC
1451 S. Elm Eugene St., Ste. 2116, Box 81
Greensboro, NC 27406
p: (336) 333-5650

John L. Atkins III, FAIA
O'Brien/Atkins Associates
P.O. Box 12037
Research Triangle Park, NC 27709
p: (919) 941-9000



Hannah L.C. Atkinson, AIA
Integrated Design, PA
 811 Poplar St.
 Durham, NC 27703
 p: (336) 978-1557

James J. Atkinson, AIA
HDR Architecture, Inc.
 3102 Lakehurst Crossing
 Matthews, NC 28104-6897
 p: (704) 839-1069

Stephen Dwight Atkinson, AIA
 303 Williams St.
 Greenville, NC 27858
 p: (252) 414-9401

Tracy A. Atkinson, AIA
 235 Grey Rd.
 Davidson, NC 28036
 p: (704) 325-5500

Roger M. Attanasio, AIA
LS3P
 227 W. Trade St., Ste. 700
 Charlotte, NC 28202-1699
 p: (704) 371-7835

Jennifer H. Attride, AIA
Clark Nexsen
 333 Fayetteville St., Ste. 1000
 Raleigh, NC 27601-2950
 p: (919) 637-0028

Nicholas W. Ault, AIA
Little
 3537 Annlin Ave.
 Charlotte, NC 28209

B. Steven Auman, AIA
 P.O. Box 1588
 Jamestown, NC 27282
 p: (336) 215-7292

Peter Edward Avetta, AIA
archStudio7
 301 N. Main St., Ste. 1201
 Winston-Salem, NC 27101-3836
 p: (336) 306-4338

B

James A. Babinchak, AIA
505Design Charlotte, Inc.
 508 W. 5th St., Ste. 250
 Charlotte, NC 28202-2824
 p: (704) 778-6834

Carol Bacon, AIA
ADW Architects, P.A.
 5400 Murrayhill Rd.
 Charlotte, NC 28210
 p: (704) 379-1919

Prajakta Bagul, AIA
CRB Architects-Engineers P.C.
 118 Marengo Dr.
 Morrisville, NC 27560-8660
 p: (919) 518-6501

Brian R. Bailey, AIA
A359
 117 Deer Ridge Dr.
 Selma, NC 27576-5737
 p: (919) 880-7116

Randall E. Baker, AIA
Pinnacle Architecture, PA
 630 Team Rd., Ste. 200
 Matthews, NC 28105
 p: (704) 847-9851

Susan C. Baker, AIA
 100 Hermitage Rd.
 Charlotte, NC 28207
 p: (704) 301-2131

W. Scott Baker, AIA
LS3P
 227 W. Trade St., Ste. 700
 Charlotte, NC 28202-1699
 p: (704) 333-6686

Thomas L. Balke, AIA
Little
 5815 Westpark Dr.
 Charlotte, NC 28217
 p: (704) 561-3414

David C. Ball, AIA
Bowman Murray Hemingway Architects
 514 Market St.
 Wilmington, NC 28401-4635
 p: (910) 762-2621

Katherine B. Ball, AIA
LS3P
 434 Fayetteville St., Ste. 1700
 Raleigh, NC 27601-1784
 p: (919) 829-2719

Thomas C. Ballard, AIA
Ballard Architects, Inc.
 228 Simmons Dr.
 Wilmington, NC 28411-6777
 p: (910) 352-8082

Scott E. Baltimore, AIA
DudalPaine Architects, PA
 2120 Sunset Ave.
 Durham, NC 27705-3260
 p: (919) 886-3899

Jeffrey Bame, AIA
Overcash Demmitt Architects
 1901 Sandhurst Dr.
 Charlotte, NC 28205
 p: (704) 264-6361

Jane J. Bamford, AIA
DudalPaine Architects, PA
 110 Plano Dr.
 Durham, NC 27703-7869
 p: (540) 798-6835

Paul J. Banta, AIA
Perkins+Will
 4414 Sun Valley Dr.
 Durham, NC 27707
 p: (919) 402-4742

S. Timothy Barber, AIA
Barber Architects
 6814 Mimosa Dr.
 Chapel Hill, NC 27514-9006
 p: (919) 489-7453

Robert G. Barfield, AIA
R4 Architecture
 9814 Hanover Hollow Dr.
 Charlotte, NC 28210-7739
 p: (704) 458-4946

Julie S. Barghout, AIA
LS3P
 3200 S. Walnut Creek Pkwy., Apt. I
 Raleigh, NC 27606-3841
 p: (336) 253-5122

Lindsey E. Barker, AIA
Gensler
 801 Historian St.
 Raleigh, NC 27603
 p: (919) 239-7852

Ryan Barkes, AIA
LS3P
 501 Olmsted Park Pl., Unit G
 Charlotte, NC 28203
 p: (919) 616-1820

Robert K. Barnhouse, AIA
 116 Piano St.
 Chapel Hill, NC 27516-8464
 p: (919) 423-3318

Jeffrey A. Barrett, AIA
Amec Foster Wheeler
 5715 Oakcrest Green Dr., Apt. 301
 Charlotte, NC 28217-0040
 p: (704) 357-5536

Leah C. Barrett, AIA
IA Interior Architects
 4813 Brookhaven Dr.
 Raleigh, NC 27612-5706
 p: (919) 810-0981

Terry W. Barrett, AIA
M+W Group
 506 N. Wakefield St.
 Zebulon, NC 27597
 p: (919) 995-3299

Thomas M. Barrie, AIA
 811 N. Bloodworth St.
 Raleigh, NC 27604
 p: (919) 515-8353

Bruce A. Barteldt, AIA
Little
 5815 Westpark Dr.
 Charlotte, NC 28217
 p: (704) 896-6320

Christopher A. Barth, AIA
Meyer Greeson Paullin Benson, PA
 320 S. Tryon St., Ste. 222
 Charlotte, NC 28202-1940
 p: (704) 375-1001

Bradley Bartholomew, AIA
Odell Associates, Inc.
 800 W. Hill St., Fl. 3
 Charlotte, NC 28208-5360
 p: (646) 319-6685

James N. Barti, AIA
 P.O. Box 1306
 Davidson, NC 28036-1306

Richard D. Bartlett, AIA
Bartlett Hartley & Mulkey Architects PA
 1928 South Blvd., Ste. 100
 Charlotte, NC 28203-4781
 p: (704) 333-5931

Geoffrey T. Barton, AIA
Mountain Housing Opportunities, Inc.
 119 Virginia Ave.
 Asheville, NC 28806-3217
 p: (919) 239-0905

Steven P. Barton, AIA
Axiom Architecture
 333 W. Trade St., Unit 200
 Charlotte, NC 28202-1984
 p: (704) 342-0958

Corey L. Bates, AIA
New City Design Group, PLLC
 1304 Hillsborough St.
 Raleigh, NC 27605-1827
 p: (919) 782-0109

Kent S. Bauman, AIA
Clark Nexsen - Charlotte
 1523 Elizabeth Ave., Ste. 300
 Charlotte, NC 28204-2535
 p: (704) 377-8800, ext. 2505

Carl J. Beacham III, AIA
BB+M Architecture PLLC
 1435 W. Morehead St., Ste. 160
 Charlotte, NC 28208-5209
 p: (704) 334-1716

Gary A. Beal, AIA
C Design Inc.
 647 Amberley Crossing
 Fort Mill, SC 29708
 p: (704) 840-9453

Marty A. Beal, AIA
CBSA Architects
 226 2nd St. NW, P.O. Box 1239
 Hickory, NC 28601-4973
 p: (828) 428-9799

Michael Bealo, AIA
IPS-Integrated Project Services, Inc.
 4700 River Creek Run
 Raleigh, NC 27604-6100
 p: (919) 872-9018

Heather C. Beard, AIA
Wright McGraw Beyer Architects PA
 7100 Cane Ct.
 Charlotte, NC 28226-3801
 p: (704) 535-6374

T.S. Beason, AIA
Construction Practices, LLC
 4000 Leighton Ct.
 Winston-Salem, NC 27104
 p: (336) 972-3095

G. Edwin Belk, FAIA
Belk Architecture
 735 9th St.
 Durham, NC 27705-4802
 p: (919) 286-2575

David A. Bellamy, AIA
LS3P
 227 W. Trade St., Ste. 700
 Charlotte, NC 28202-1699
 p: (704) 333-6686

Individual Architect Members



Frederick William Belledin, AIA
Clearscapes, PA
 711 Gaston St.
 Raleigh, NC 27605
 p: (919) 829-0050

Diana L. Bellgowan, AIA
Diana Bellgowan Architect
 57 Tacoma Cir.
 Asheville, NC 28801-1648
 p: (828) 275-1971

James E. Belvin, AIA
Bluewater Design-Build, LLC
 624 Lamar Ave.
 Charlotte, NC 28204
 p: (704) 334-2611

Kelvin Lester Benfield, AIA
STV Architects Inc.
 6512 Park Rd.
 Charlotte, NC 28210-4619
 p: (704) 651-2882

Benjamin David Benson, AIA
Jenkins-Peer Architects
 112 S. Tryon St., Ste. 1300
 Charlotte, NC 28284-0003
 p: (704) 372-6665

James C. Benson, AIA
BHDP Architecture
 212 Ronaldsby Dr.
 Cary, NC 27511-6539
 p: (919) 624-4186

Jennifer A. Benson, AIA
Jennifer Benson Architecture, PLLC
 5803 Parkstone Dr.
 Matthews, NC 28104
 p: (704) 930-8592

Matthew Benson, AIA
MGPB Architects
 320 S. Tryon St., Ste. 222
 Charlotte, NC 28202-1940
 p: (704) 375-1001

Todd C. Berg, AIA
Morris-Berg Architects, Inc.
 1401 W. Morehead St., Ste. 125
 Charlotte, NC 28208-5600
 p: (704) 552-5800

Sasha Berghausen, AIA
Blok Architecture, PLLC
 721 Broad St., Ste. 108
 Durham, NC 27705-4886
 p: (919) 627-1103

Aaron Thomas Bergmann, AIA
EwingCole
 8208 Brownleigh Dr., #200
 Raleigh, NC 27617-7411
 p: (919) 334-6221

Glenn D. Berry, AIA
Little
 5815 Westpark Dr.
 Charlotte, NC 28217-3554
 p: (704) 561-3462

Michael C. Berry, AIA
WKWW Architects
 2300 E. 7th St., Ste. 200
 Charlotte, NC 28204-3314
 p: (704) 373-0615

Scott F. Betzold, AIA
Fourth Order Architecture, PLLC
 1318 Central Ave., Ste. A10
 Charlotte, NC 28205
 p: (704) 258-3963

C. William Bevins, FAIA
Atraix Group
 102 3rd Ave. NE
 Hickory, NC 28601-5014
 p: (704) 650-5621

John M. Beyer, AIA
Wright McGraw Beyer Architects PA
 2105 Water Ridge Pkwy., Ste. 450
 Charlotte, NC 28217-5517
 p: (704) 535-6374

Rajeev D. Bhawe, AIA
ARCONS Design Studio
 10550 Independence Pointe Pkwy., Ste. 300
 Matthews, NC 28105-2691
 p: (704) 542-5252

Paul A. Bielicki, AIA
Moseley Architects
 11430 N. Community House Rd., Ste. 225
 Charlotte, NC 28277-1600
 p: (704) 540-3755

Jerry F. Bienes, AIA
Bienes Consulting
 754 McCotters Marina Rd.
 Washington, NC 27889-8793
 p: (252) 721-1950

John M. Biggs, AIA
 118 Sir Richard Ln.
 Chapel Hill, NC 27517
 p: (703) 673-8479

Eric John Binder, AIA
Meyer Greeson Paullin Benson, PA
 320 S. Tryon St., Ste. 222
 Charlotte, NC 28202-1940
 p: (704) 375-1001

Samuel T. Binkley, AIA
Wake Forest University
 2010 Baltimore Rd.
 East Bend, NC 27018-7054
 p: (336) 758-4899

John Birath, AIA
Moore County Schools
 150 Tingley Ct.
 Southern Pines, NC 28387
 p: (910) 691-3677

Joseph Bircher, AIA
Walter Robbs Callahan & Pierce Architects
 530 N. Trade St., Ste. 301
 Winston-Salem, NC 27101-2957
 p: (336) 725-1371

Robert W. Bishop, AIA
Little
 2413 Circle Dr.
 Wake Forest, NC 27587-9331
 p: (919) 949-2522

Georgia Bizios, FAIA
Bizios Architect
 1502 W. NC Hwy. 54, Ste. 602
 Durham, NC 27707-5599
 p: (919) 968-8088

David R. Black, AIA
HagerSmith Design, PA
 5005 Winterlochen Rd.
 Raleigh, NC 27603-4251
 p: (919) 896-6517

Edward J. Blackwell, AIA
Blackwell Architect
 310 Fairwood Ct.
 Fayetteville, NC 28305-4904
 p: (910) 485-8579

Jonathan Blain, AIA
Odell Associates, Inc.
 800 W. Hill St., Fl. 3
 Charlotte, NC 28208-5361
 p: (704) 560-3033

Allison C. Blanks, AIA
Allison Blanks, Architect, PLLC
 98 Bridle Path
 Pittsboro, NC 27312
 p: (336) 423-1429

Danielle E. Bleier, AIA
 1805 Cochran Pl.
 Charlotte, NC 28205
 p: (847) 525-2800

Dawn A. Blobaum, AIA
Town of Davidson
 P.O. Box 1306
 Davidson, NC 28036-1306
 p: (704) 940-9615

John K. Boal, AIA
University of North Carolina at Charlotte
 16740 Kettlewell Ln.
 Charlotte, NC 28277-2531
 p: (704) 576-0076

Carl Boesch, AIA
LS3P
 300 S. Cedar St., Unit 1
 Charlotte, NC 28202-1099
 p: (703) 994-9345

William H. Boghosian, AIA
Fentress Architects
 1908 Castalia Dr.
 Cary, NC 27513
 p: (919) 397-3652

Donald R. Bogle Jr., AIA
The Bogle Firm Architecture
 1655 Country Hill Dr.
 Salisbury, NC 28147
 p: (704) 213-4553

Charles H. Boney Jr., FAIA
LS3P
 101 N. 3rd St., Ste. 500
 Wilmington, NC 28401-4034
 p: (910) 790-9901

Christopher L. Boney, AIA
LS3P
 101 N. 3rd St., Ste. 500
 Wilmington, NC 28401-4034
 p: (910) 790-9901

Paul D. Boney, FAIA
LS3P
 101 N. 3rd St., Ste. 500
 Wilmington, NC 28401-4034
 p: (919) 829-2727

Paul D. Bonsall, AIA
ADW Architects, P.A.
 2815 Coliseum Centre Dr., Ste. 500
 Charlotte, NC 28217
 p: (704) 846-1977

Jefferson R. Boozer, AIA
Little
 2720 Rothwood Dr.
 Charlotte, NC 28211-2622
 p: (704) 561-4595

Jeffery R. Bottomley, AIA
O'Brien/Atkins Associates
 5001 S. Miami Blvd.
 Durham, NC 27703-8526
 p: (919) 941-9000

Christopher M. Bouchard, AIA
Perkins+Will
 330 S. Tryon St., Ste. 300
 Charlotte, NC 28202
 p: (919) 433-5341

Ed E. Bouldin, AIA
Edwin Bouldin Architect, PA
 920 W. 5th St.
 Winston-Salem, NC 27101-2520
 p: (336) 725-5386

R. Scott Boulton, AIA
 185 Country Club Cir.
 Southern Pines, NC 28387-6501
 p: (910) 396-7736

Harold M. Bowen, AIA
RATIO
 227 Fayetteville St., Ste. 301
 Raleigh, NC 27601-1574
 p: (919) 851-0884

Steven W. Bowers, AIA
Novus / BEW Architects
 14 S. Pack Sq., Ste. 400
 Asheville, NC 28801
 p: (828) 236-9992

Megan Bowles, AIA
LS3P
 434 Fayetteville St., Ste. 1700
 Raleigh, NC 27601-1784
 p: (919) 829-2700

Bret C. Bowman, AIA
Bret C. Bowman, AIA
 7633 Wilderness Rd.
 Raleigh, NC 27613-1628
 p: (919) 846-1274

Bruce F. Bowman, AIA
Bowman Murray Hemingway Architects
 514 Market St.
 Wilmington, NC 28401-4635
 p: (910) 762-2621

Graham Boyd, AIA
StL+a Architects
 12409 Whartons Way
 Raleigh, NC 27613
 p: (845) 224-5131

Ryan A. Boyland, AIA
MHAworks, PA
114 N. Harding St.
Greenville, NC 27858
p: (610) 500-3310

David B. Bradford, AIA
310 Architecture & Interiors, PA
2404 Grayson Creek Dr.
Wake Forest, NC 27587-7392
p: (919) 830-9705

Joshua C. Brady, AIA
O'Brien/Atkins Associates
5001 S. Miami Blvd.
Durham, NC 27703-8526
p: (919) 941-9000

Michael T. Brady, AIA
Clark Nexsen
333 Fayetteville St., Ste. 1000
Raleigh, NC 27601-2950
p: (757) 434-2302

Rebecca E. Brady, AIA
Clark Nexsen
333 Fayetteville St., Ste. 1000
Raleigh, NC 27601
p: (919) 828-1876

William E. Brake, AIA
Ersoy Brake Appleyard Architects, P.A.
8 W. 3rd St., Ste. 700
Winston-Salem, NC 27101-3999
p: (336) 725-1361

Adam M. Brakenbury, AIA
Vines Architecture, Inc.
2601 Bexley Ave.
Durham, NC 27707-3963
p: (919) 270-2595

Loren B. Brandford, AIA
Nicholson Kovalchick Architects
256 Butler Ct.
Chapel Hill, NC 27514
p: (919) 619-6472

Chris E. Brasier, FAIA
Clark Nexsen
333 Fayetteville St., Ste. 1000
Raleigh, NC 27601-2950
p: (919) 828-1876

Paul Braswell, AIA
Paul Braswell Architect, PA
Central Piedmont Community College, Central
Campus, Levine IT Bldg., P.O. Box 35009
Charlotte, NC 28235-5009
p: (704) 330-6783

Jessica H.M. Braverman, AIA
Perkins+Will
1500 James St.
Durham, NC 27707-1514
p: (301) 602-9872

Mary H. Brehler, AIA
LS3P
20 Ringwood Ct.
Durham, NC 27713-7190
p: (828) 575-4592

Brian Bresg, AIA
LS3P
227 W. Trade St., Ste. 700
Charlotte, NC 28202-1699
p: (704) 333-6686

Casey Brewer, AIA
Little
3119 Huntington Ridge Ct.
Matthews, NC 28105-7711
p: (704) 561-3444

Samuel A. Brewton, AIA
Sam Brewton Architect, PLLC
61 N. Broad St.
Brevard, NC 28712-3725
p: (828) 883-9255

James G. Briglia, AIA
HH Architecture
852 Vandalia Dr.
Cary, NC 27519-1890
p: (919) 559-8913

C. Keith Britt, AIA
The Housing Studio, P.A.
4033 Lila Blue Ln.
Raleigh, NC 27612
p: (919) 219-1785

Eugene Britton IV, AIA
Fisher Architects, PA
25 Fairmont Rd.
Asheville, NC 28804
p: (404) 376-7452

Timothy L. Brixey, AIA
Little
410 Blackwell St., Ste. 10
Durham, NC 27701-3986
p: (919) 630-3298

Samuel W. Brockwell, AIA
Brockwell Associates Inc.
1911 Hillandale Rd., Ste. 1050
Durham, NC 27705-2666
p: (919) 383-2426

Allen L. Brooks, AIA
ALB Architecture, PA
1200 E. Morehead St.
Charlotte, NC 28204-2850
p: (704) 503-9595

Franklin H. Brooks, AIA
FreemanWhite
8845 Red Oak Blvd.
Charlotte, NC 28217-5593
p: (704) 523-2230

J. Michael Brooks, AIA
Clark Nexsen
333 Fayetteville St., Ste. 1000
Raleigh, NC 27601
p: (919) 828-1876

Jeffrey A. Brooks, AIA
Phillips Architecture, PA
643 Competition Rd.
Raleigh, NC 27603-1982
p: (252) 227-9844

Amelia K. Brown, AIA
Gensler
214 N. Tryon St., Ste. 2320
Charlotte, NC 28202-2321
p: (704) 338-0211

C. Allen Brown, AIA
C. Allen Brown, AIA, Architect
14 Laurel Ter., P.O. Box 129
Cashiers, NC 28717
p: (828) 743-3255

G.R. Brown, AIA
MBAJ Architecture
201 S. Washington St., Ste. 200
Shelby, NC 28150-2615
p: (704) 406-6005

Jody J. Brown, AIA
Jody Brown Architecture, pllc.
2532 Wrightwood Ave.
Durham, NC 27705-5830
p: (919) 401-0249

Matthew T. Brown, AIA
Axiom Architecture
501-O Olmsted Park Pl.
Charlotte, NC 28203
p: (704) 562-4173

Neil F. Brown, AIA
Garner & Brown Architects PA
1718 East Blvd.
Charlotte, NC 28203-5824
p: (704) 333-1051

Nicole W. Brown, AIA
LS3P
10022 Santa Fe Ln.
Mint Hill, NC 28227
p: (919) 522-9983

Robert Meyer Brown, AIA
East Carolina University
Facilities Engineering and Architectural
Services, 1001 E. 4th St.
Greenville, NC 27858-2510
p: (252) 756-6975

Timothy B. Brown, AIA
Tim Brown Architecture
P.O. Box 231
Six Mile, SC 29682-0231
p: (312) 401-1236

David L. Browne, AIA
CRA Associates, Inc.
1038 Waterford Forest Cir.
Cary, NC 27513-8724
p: (919) 468-9564

Steven K. Brucker, AIA
Newton-Conover City Schools
268 Meadow Ln.
Millers Creek, NC 28651-8954
p: (336) 667-4092

Aaron H. Brumo, AIA
Clark Nexsen
83 Herron Ave.
Asheville, NC 28806-3457
p: (828) 232-0608, ext. 409

Erich C. Brunk, AIA
RATIO
850 Historian St.
Raleigh, NC 27603
p: (919) 539-0642

Kevin M. Bryant, AIA
LS3P
227 W. Trade St., Ste. 700
Charlotte, NC 28202-1699
p: (704) 333-6686

Nathan W. Bryant, AIA
Samsel Architects, P.A.
120 Glen Falls Rd.
Asheville, NC 28804-2217
p: (828) 275-7777

Robert J. Buckanavage, AIA
Boomerang Design
1230 W. Morehead St., Ste. 214
Charlotte, NC 28208-5206
p: (704) 441-2367

Kathryn L. Buckman, AIA
Little
1829 James St.
Durham, NC 27707
p: (919) 608-5136

Amy M. Bullington, AIA
Clearscapes, PA
4208 Union St.
Raleigh, NC 27609
p: (919) 455-6045

Brian P. Bunce, AIA
BB+M Architecture PLLC
1435 W. Morehead St., Ste. 160
Charlotte, NC 28208-5209
p: (704) 483-1527

William R. Burgin, AIA
Ramsay Burgin Smith Architects, Inc.
225 N. Main St., Ste. 501
Salisbury, NC 28144-4367
p: (704) 633-3121

James K. Burke, AIA
Perkins Eastman
520 W. 6th St.
Charlotte, NC 28202-1893
p: (704) 927-2988

David M. Burn, AIA
LS3P
227 W. Trade St., Ste. 700
Charlotte, NC 28202-1699
p: (704) 333-6686

Kenneth W. Burnette, AIA
Burnette Architecture & Planning
105 Banks St.
Morehead City, NC 28557-2910
p: (252) 726-5387

Brad A. Burns, AIA
Gensler
6201 Bramblewood Dr.
Raleigh, NC 27612
p: (917) 375-0535

Individual Architect Members



Douglas C. Burns, AIA

KSO Architects, PC
2115 Rexford Rd., Ste. 500
Charlotte, NC 28211-5477
p: (803) 548-4422

Henry Burns, AIA

EYP Health
1044 Brighthurst Dr.
Raleigh, NC 27605-3242
p: (919) 832-6545

Sloan M. Burton, AIA

Wake Technical Community College
3506 Tennyson Pl.
Raleigh, NC 27609
p: (919) 773-4700

Robert Lindsey Bute, AIA

Bute, PLLC
2400 Indian Trl.
Durham, NC 27705
p: (919) 491-9105

Matthew G. Butler, AIA

DAS Architecture, Inc.
101 W. Worthington Ave., Ste. 240
Charlotte, NC 28203-0061
p: (704) 607-5533

Richard B. Butler, AIA

McCulloch England Associates Architects
100 Queens Rd., Ste. 200
Charlotte, NC 28204-3156
p: (704) 372-2740

Christopher H. Byers, AIA

RBA Group, Inc.
122 W. Bland St., Ste. B
Charlotte, NC 28203-4102
p: (704) 347-5904

C

Robert D. Caddell Jr., AIA

ai Design Group, a Progressive AE company
330 S. Tryon St., Ste. 500
Charlotte, NC 28202-2041
p: (704) 458-8753

Benjamin B. Cahoon, AIA

Cahoon & Kasten Architects, P.C.
118 W. Wood Hill Dr.
Nags Head, NC 27959-9394
p: (252) 441-0271

Jennifer L. Caldwell, AIA

Gwilt Architecture, PLLC
10654 Sapphire Trl.
Davidson, NC 28036-7644
p: (704) 200-0568

Elizabeth M. Caliendo, AIA

Clearscapes, PA
3313 Mesa Ct.
Raleigh, NC 27607
p: (919) 771-4626

John E. Caliendo, AIA

Williard Stewart Caliendo Architects, PA
315 Polk St.
Raleigh, NC 27604-1249
p: (919) 272-5441

Harry Rence L. Callahan, AIA

Walter Robbs Callahan & Pierce Architects
530 N. Trade St., Ste. 301
Winston-Salem, NC 27101-2957
p: (336) 725-1371

Thomas D. Calloway Jr., AIA

CJMW Architecture
119 Brookstown Ave., Ste. 100
Winston-Salem, NC 27101-5245
p: (336) 724-1503

Georgia E. Cameron, AIA

Little
5815 Westpark Dr.
Charlotte, NC 28217-3554
p: (704) 640-5126

Aaron M. Campbell, AIA

Perkins Eastman
520 W. 6th St.
Charlotte, NC 28202-1893
p: (310) 663-0171

Mitchell W. Campbell, AIA

Central Piedmont Community College
727 Clayfield Ct.
Charlotte, NC 28209
p: (704) 330-6548

Teri S. Canada, AIA

Perkins+Will
1410 Carrickfergus Ct.
Durham, NC 27713
p: (919) 451-6289

Roger A. Cannon, FAIA

Cannon Architects
401 N. West St., Ste. 135
Raleigh, NC 27603-1399
p: (919) 833-1122

Susan C. Cannon, FAIA

Cannon Architects
401 N. West St., Ste. 135
Raleigh, NC 27603-1399
p: (919) 417-3038

Robert C. Canter, AIA

Robert C. Canter, AIA
1314 Westchester Dr.
High Point, NC 27262-4564
p: (336) 884-4540

Bruce B. Cantrell, AIA

J. Hyatt Hammond Associates Inc.
212 S. Elm St., Ste. 300
Greensboro, NC 27401-2632
p: (336) 272-5220

Jonathan R. Capp, AIA

Novus Architects
5 Starnes Cove Dr.
Asheville, NC 28806
p: (303) 704-9839

Eurilynn Caraballo Luccioni, AIA

Mecklenburg County Code Enforcement
2145 Suttle Ave.
Charlotte, NC 28208-5237
p: (704) 578-7811

Craig A. Carbrey, AIA

Lord, Aeck & Sargent, Inc. - Chapel Hill
2469 Wayfarer Ct.
Chapel Hill, NC 27514-6825
p: (919) 942-7598

Jonathan C. Cardenas, AIA

Clark Nexsen
333 Fayetteville St., Ste. 1000
Raleigh, NC 27601-2950
p: (919) 828-1876

Joseph C. Cargill, AIA

CJMW Architecture
6105 Old Wagon Rd.
Winston-Salem, NC 27106-6082
p: (336) 529-1033

Brie K. Carlson, AIA

Starr Design, PLLC
1435 W. Morehead St., Ste. 240
Charlotte, NC 28208-5209
p: (704) 975-6139

Luke Carlson, AIA

FreemanWhite
8845 Red Oak Blvd.
Charlotte, NC 28217-5593
p: (727) 599-9052

Thomas Carlson-Reddig, AIA

Little
1927 Club Rd.
Charlotte, NC 28205-3639
p: (704) 561-3456

Robert S. Carlton, AIA

Carlton Architecture
82 Patton Ave., Ste. 201
Asheville, NC 28801-3319
p: (828) 274-7554

Keith T. Carlyon, AIA

ADW Architects, P.A.
2815 Coliseum Centre Dr., Ste. 500
Charlotte, NC 28217-1468
p: (704) 379-1919

Robert J. Carmac, AIA

Smith Sinnett Architecture, PA
4600 Lake Boone Trl., Ste. 205
Raleigh, NC 27607-7529
p: (919) 362-9907

Martha V. Carnevale, AIA

PFA Architects, PA
196 Coxe Ave.
Asheville, NC 28801-4041
p: (828) 254-1963

Lynn H. Carney, AIA

Adams + Associates Architecture
126 N. Main St.
Mooresville, NC 28115-2526
p: (704) 663-0447

Ava B. Carr, AIA

Ava Carr Architect
120 Brownwood Ave.
Asheville, NC 28806-4516
p: (828) 712-1974

Edgar T. Carr, AIA

Robert W. Carr, Inc. Architect
P.O. Box 1692
Durham, NC 27702-1692
p: (919) 688-6308

Brian S. Carroll, AIA

TFF Architects & Planners, LLP
60 Brookfield Ct.
Gibsonville, NC 27249-3338
p: (336) 273-0101

Robert Carroll, AIA

Rob Carroll / Consulting Architect
21 Prairie Path
Asheville, NC 28805-7903
p: (703) 822-3482

George W. Carter Jr., AIA

HardArtStudio, pllc
P.O. Box 6201
Raleigh, NC 27628-6201
p: (919) 630-1347

Adam Caruthers, AIA

Little
4506 Meadowridge Dr.
Charlotte, NC 28226-8155
p: (404) 316-4546

E.R. Casali, AIA

Duke Energy Corp.
2044 Sharon Ln.
Charlotte, NC 28211-2724
p: (704) 382-8662

C. Todd Case, AIA

Perkins+Will
225 Glascock St.
Raleigh, NC 27604-1909
p: (919) 522-0389

Ellen C. Cassilly, FAIA

Ellen Cassilly Architect, Inc.
600 Foster St.
Durham, NC 27701-2109
p: (919) 530-1149

H. Clymer Cease Jr., FAIA

Clark Nexsen
105 Waterloo Station Dr.
Cary, NC 27513-5602
p: (919) 828-1876

Eric J. Cebula, AIA

Ec,a Architecture, PC
P.O. Box 30183
Charlotte, NC 28230-0183
p: (704) 906-5568

Ellen D. Cervera Allred, AIA

Wood Partners
1001 Morehead Square Dr., Ste. 250
Charlotte, NC 28203-4163
p: (704) 649-2882

Adam M. Chahulski, AIA

Clark Patterson Lee
6302 Fairview Rd., Ste. 102
Charlotte, NC 28210-2227
p: (800) 274-9000

Margaret K. Chalk, AIA
MK Chalk Architecture, PA
2113 Evans St.
Morehead City, NC 28557
p: (252) 726-3099

Marc O. Chambers, AIA
Perkins+Will
1657 Laurel Park Pl.
Cary, NC 27511-7515
p: (919) 433-5319

Jack F. Chamblee, AIA
Carolinas Healthcare System
798 Hidden Forest Ln.
Hayesville, NC 28904
p: (704) 604-8300

Margaret M. Chandler, AIA
Samsel Architects, P.A.
34 Reese Rd.
Asheville, NC 28805
p: (843) 992-1380

Teresita Chao, AIA
Stagaard & Chao Architects, PLLC
P.O. Box 4840
Pinehurst, NC 28374-4840
p: (910) 295-5818

Tzu C. Chen, AIA
EwingCole
8255 Primanti Blvd.
Raleigh, NC 27612-7414
p: (919) 780-8872

Patricia Chenery, AIA
Phillips Architecture, PA
8336 City Loft Ct.
Raleigh, NC 27613
p: (919) 878-1660

Frank R. Cheney, AIA
Frank Reuter Cheney, AIA
1309 Latham Rd.
Greensboro, NC 27408
p: (336) 373-9955

Andrew D. Cherry, AIA
Flad Architects
434 Fayetteville St., Ste. 1120
Raleigh, NC 27601
p: (919) 865-3534

David W. Cherry, AIA
KSQ Design
2115 Rexford Rd., Ste. 500
Charlotte, NC 28211-5477
p: (704) 621-9129

Louis W. Cherry, FAIA
Louis Cherry Architect
516 Euclid St.
Raleigh, NC 27604-1939
p: (919) 971-2299

Curtis H. Chi, AIA
Duke Health System
FPDC Box 3019 DUMC
Durham, NC 27710
p: (919) 613-7719

Anthony E. Chilton, AIA
Brite Engineering Consultants, Inc.
2001 Old Westfield Rd.
Pilot Mountain, NC 27041-7297
p: (336) 351-3781

Hong C. Choe, AIA
BB+M Architecture PLLC
1435 W. Morehead St., Ste. 160
Charlotte, NC 28208-5209
p: (704) 408-8994

Steven P. Chomick, AIA
Bluewater Design-Build, LLC
2615 Lori Ln.
Charlotte, NC 28226-6763
p: (704) 840-5981

King Choy, AIA
Apogee Consulting Group
5106 Highcroft Dr.
Cary, NC 27519
p: (919) 389-3114

D. Michael Chreitzberg, AIA
Yates - Chreitzberg - Hughes Architects
7035 Northwinds Dr. NW
Concord, NC 28027-3334
p: (704) 783-5190

Dawn Christine, AIA
Dawn Christine, Architect
307 Wyatts Pond Ln.
Cary, NC 27513-3019

Marc E. Christopher, AIA
Phillips Architecture, PA
6601 Six Forks Rd., Ste. 130
Raleigh, NC 27615
p: (919) 539-5226

Vincent G. Ciccarelli, AIA
Insight Architects
1307 W. Morehead St., Ste. 108
Charlotte, NC 28208-5275
p: (704) 344-0445

George Michael Cincala III, AIA
Clearscapes, PA
412 Monticello Ave.
Durham, NC 27707-2826
p: (412) 327-5274

Emily M. Clark, AIA
Clark Lanning Architects, PLLC
P.O. Box 201
Waynesville, NC 28786
p: (828) 627-8525

Kara J. Clark, AIA
2450 Greenbrier Rd.
Winston-Salem, NC 27104-2108
p: (206) 617-5176

Ryan L. Clark, AIA
MSS Solutions
1102 S. Belvedere Ave.
Gastonia, NC 28054-4584
p: (980) 522-1119

Thomas A. Clarkson, AIA
AEI Consultants
138 Charlotte St., Ste. 214
Asheville, NC 28801
p: (828) 747-8568

Amanda G. Clift, AIA
J. Hyatt Hammond Associates Inc.
212 S. Elm St., Ste. 300
Greensboro, NC 27401-2632
p: (336) 339-9615

Gary D. Cline, AIA
Cline Design Associates, PA
125 N. Harrington St.
Raleigh, NC 27603-1719
p: (919) 833-6413

Raleigh J. Cline, AIA
Bergmann Associates
500 N. Tryon St.
Charlotte, NC 28202
p: (704) 887-5418

David H. Clinton, AIA
Szostak Design Inc.
310-1/2 W. Franklin St.
Chapel Hill, NC 27516-2521
p: (919) 618-0166

Steven G. Clipp, AIA
Steven Clipp Architecture
10214 Governors Dr.
Chapel Hill, NC 27517-8595
p: (919) 929-7838

Michael A. Coates, AIA
Little
410 Blackwell St., Ste. 10
Durham, NC 27701
p: (919) 474-2527

Jessica G. Cochran, AIA
LS3P
434 Fayetteville St., Ste. 1700
Raleigh, NC 27601-1784
p: (919) 829-2784

Sarah A. Cochran, AIA
SFCS Architects
1927 S. Tryon St., Ste. 207
Charlotte, NC 28203-4688
p: (704) 372-7327

Hunter P. Coffey, AIA
Hunter Paul Coffey Architecture
650 Church Hollow Rd.
Boone, NC 28607-7195
p: (828) 963-4337

Ariel E. Cohn, AIA
LS3P
5919 Carpenter Dr.
Charlotte, NC 28226
p: (336) 262-6465

Andrew C. Cole, AIA
O'Brien/Atkins Associates
5001 S. Miami Blvd.
Durham, NC 27703-8526
p: (919) 941-9000

Donna J. Coleman, AIA
North Carolina Housing Finance Agency
100 Calibre Chase Dr., Apt. 106
Raleigh, NC 27609
p: (919) 389-4872

Emily A. Coleman-Wolf, AIA
Novus Architects
7 Valle Vista Dr.
Asheville, NC 28804
p: (828) 575-1312

Ann W. Collier, AIA
Oakley Collier Architects, PA
109 Candlewood Rd.
Rocky Mount, NC 27804-2132
p: (252) 459-5712

Carleton R. Collins, AIA
Carlton-Edwards
103 Broadway Ave.
Asheville, NC 28801
p: (828) 274-7554

Frederick M. Collins, AIA
Becker Morgan Group, Inc.
3205 Randall Pkwy., Ste. 211
Wilmington, NC 28403-2569
p: (910) 341-7600

Leslie W. Colucci, AIA
Perkins+Will
5310 S. Alston Ave., Ste. 300
Durham, NC 27713-4381
p: (919) 433-5342

James E. Compton, AIA
2821 Claremont Rd.
Raleigh, NC 27608-1509
p: (919) 788-0332

Taylor L. Compton, AIA
505Design Charlotte, Inc.
401 Seneca Pl.
Charlotte, NC 28210
p: (828) 335-6637

David D. Conklin, AIA
Walter Robbs Callahan & Pierce Architects
530 N. Trade St., Ste. 301
Winston-Salem, NC 27101-2957
p: (336) 725-1371

Scott R. Conklin, AIA
Scott Conklin - Architect PC
20 Alpine Way
Swannanoa, NC 28778-2302
p: (828) 231-3031

Mary Conley, AIA
329 Quail Dr.
Raleigh, NC 27604
p: (919) 271-6844

Amy Conner-Murphy, AIA
ACM Design PA
1200 Ridgefield Blvd., Ste. 145
Asheville, NC 28806-4568
p: (828) 684-9884

Dana E. Connors, AIA
Stewart & Connors Architects, PLLC
3731 Latrobe Dr., Ste. 100
Charlotte, NC 28211-1362
p: (704) 365-3941

Thomas J. Connors, AIA
HDR Architecture, Inc.
440 S. Church St., Ste. 1000
Charlotte, NC 28202-2075
p: (704) 643-3706

Individual Architect Members



Brian T.H. Cook, AIA

McMillan Pazdan Smith Architecture
34 Commerce St.
Asheville, NC 28801
p: (828) 333-0490

Stephanie B. Cooper, AIA

Moseley Architects
11430 N. Community House Rd., Ste. 225
Charlotte, NC 28277-1600
p: (704) 540-3755

James N. Copeland, AIA

Moseley Architects
12200 The Gates Dr.
Raleigh, NC 27614
p: (919) 840-0091

Luke P. Corbett, AIA

Redline Design Group PA
1023 W. Morehead St., Ste. 220
Charlotte, NC 28208-5341
p: (704) 292-5700

Joao A. Correia, AIA

Little
410 Blackwell St., Ste. 10
Durham, NC 27701-3986
p: (919) 744-0562

Hamilton B. Cort, AIA

Cort Architectural Group, PA
1928 South Blvd., Ste. 100
Charlotte, NC 28203-4781
p: (704) 661-6923

John E. Cort, AIA

Cort Architectural Group, PA
239 Haywood St.
Asheville, NC 28801-2618
p: (828) 251-5100

Kevin C. Coulter, AIA

K2M Design, Inc.
4719 Clear Stream Ct.
Charlotte, NC 28269
p: (704) 231-2836

Brent H. Covington, AIA

RATIO
2512 Albemarle Ave.
Raleigh, NC 27610-1810
p: (919) 280-9875

J.M. Cox, FAIA

Architectural Design Studio, P.A.
70 Wall St.
Asheville, NC 28801-2710
p: (828) 252-0355

Joseph Alan Cox, AIA

Moser Mayer Phoenix Associates, PA
328 E. Market St., Ste. 200
Greensboro, NC 27401-2988
p: (336) 373-9800

Perry G. Cox, AIA

Perry Cox Architect, PA
124 Salem Towne Ct.
Apex, NC 27502-2311
p: (919) 363-4052

R. Craig Cox, AIA

Cox Architecture & Design
1310 S. Tryon St., Ste. 111
Charlotte, NC 28203
p: (704) 351-2576

David W. Crabtree II, AIA

Gensler
3411 Tinkerbell Ln.
Charlotte, NC 28210-6445
p: (386) 682-9162

Robert C. Crane Jr., AIA

C Design Inc.
1000 W. Morehead St., Ste. 170
Charlotte, NC 28208-5359
p: (704) 333-0093

Shannon P. Crane, AIA

Little
131 Wyanoke Ave.
Charlotte, NC 28205
p: (704) 962-9685

David A. Creech, AIA

Creech & Associates, PLLC
127 W. Worthington Ave., Ste. 270
Charlotte, NC 28203-0062
p: (704) 609-1987

Randy M. Crook, AIA

Capital Management Options
326 Point Carpenter Rd.
Fort Mill, SC 29707-6876
p: (980) 422-1585

Frank T. Cross, AIA

P.O. Box 6564
Raleigh, NC 27628-6564
p: (919) 880-8502

Bradley F. Crotts, AIA

Perkins Eastman
6612 Summer Darby Ln.
Charlotte, NC 28270
p: (704) 927-6502

Andrew R. Cruickshank, AIA

CRA Associates, Inc.
222 Cloister Ct.
Chapel Hill, NC 27514-2212
p: (919) 401-8586

Daniel R. Culbertson, AIA

Clearscapes, PA
2449 Deanwood Dr.
Raleigh, NC 27615
p: (919) 821-2775

Lauren Culp, AIA

BB+M Architecture PLLC
353 Hurston Cir.
Charlotte, NC 28208
p: (864) 978-8686

William R. Cunningham, AIA

Mountain Design
635 S. Haywood St.
Waynesville, NC 28786-3198
p: (828) 456-5159

Jacqueline M. Curry, AIA

Royal Bank of Canada
2918 Alpine Forest Ct.
Charlotte, NC 28270-2298
p: (917) 447-7715

Leslie W. Curson, AIA

Wright McGraw Beyer Architects PA
4100 Fordyce Ct.
Charlotte, NC 28269

L. Wesley Curtis Jr., AIA

Walter Robbs Callahan & Pierce Architects
530 N. Trade St., Ste. 301
Winston-Salem, NC 27101-2957
p: (336) 725-1371

Sarah A. Curtis, AIA

Little
5815 Westpark Dr.
Charlotte, NC 28217-3554
p: (704) 561-7454

Joseph R. Czejkowski, AIA

Duke University Medical Center
2200 W. Main St., Ste. 650
Durham, NC 27705-4682
p: (919) 870-7553

D

Joel David Dabrowski, AIA

Little
410 Blackwell St., Ste. 10
Durham, NC 27701
p: (919) 474-2546

Henry D. Dagit IV, AIA

7305 Bodkin Ct.
Raleigh, NC 27613-1503
p: (919) 601-5375

Megan Charters D'Albora, AIA

Little
5815 Westpark Dr.
Charlotte, NC 28217
p: (704) 561-3251

Traci L. D'Alessio, AIA

Studio I TRACE, pllc
758 Old Mill Rd.
Chapel Hill, NC 27514
p: (513) 543-5631

Emily Dallmeyer, AIA

Little
3010 Telford Pl.
Charlotte, NC 28205-3361
p: (704) 561-4557

Broun Conway Dameron, AIA

The Architectural Practice
56 College St., Ste. 202
Asheville, NC 28801
p: (828) 258-9118

Christine A. Dandeneau, AIA

Christine Dandeneau, Architect
10 Spur Rd.
Pinehurst, NC 28374-8810
p: (910) 295-2940

David B. Daniel, AIA

RND Architects, PA
3608 University Dr., Ste. 204
Durham, NC 27707-6260
p: (919) 490-1266

Nathan Charles Daniel, AIA

LS3P
6037 Glenridge Rd.
Charlotte, NC 28211
p: (704) 333-6686

Rayo Daroowalla, AIA

LS3P
227 W. Trade St., Ste. 700
Charlotte, NC 28202-1699
p: (704) 351-3271

Brian P. Dautel, AIA

Clark Nexsen
5425 Thayer Dr.
Raleigh, NC 27612
p: (919) 832-8492

William H. Davenport, AIA

South End Architecture, PLLC
1534 E. Worthington Ave.
Charlotte, NC 28203-6052
p: (704) 309-9903

David L. Davis, AIA

DudalPaine Architects, PA
333 Liggett St.
Durham, NC 27701-2176
p: (919) 688-5133

Jeffrey T. Davis, AIA

JDavis Architects, PLLC
510 S. Wilmington St.
Raleigh, NC 27601-1851
p: (919) 835-1500

Lucy C. Davis, AIA

LCDA Architecture
821 Indian Springs Rd.
Chapel Hill, NC 27514-3334
p: (919) 360-4068

Malcolm E. Davis, AIA

Bergmann Associates
500 N. Tryon St.
Charlotte, NC 28202-2232
p: (704) 608-6600

Michael Jeffrey Davison, AIA

WHR Architects, Inc.
105 Ramshorn Ct.
Holly Springs, NC 27540-7921
p: (919) 645-3215

Corrie E. Davister, AIA

Gensler
555 Compton Rd.
Clover, SC 29710-8557
p: (347) 489-5805

Laurent P. De Comarmond, AIA

JDavis Architects, PLLC
510 S. Wilmington St.
Raleigh, NC 27601-1851
p: (919) 474-2517

Maria Beatriz De Paz Renta, AIA

Gensler
530 Hillsborough St.
Raleigh, NC 27603-1730
p: (919) 239-7845

Patrick Deaton, AIA

North Carolina State University Libraries
Administration, Campus Box 7111
Raleigh, NC 27695-7111
p: (919) 515-7188

Frank E. DeBolt, AIA

Little
2719 Winding River Dr.
Charlotte, NC 28214
p: (704) 491-9908

Larry W. Deckard, AIA

Ross/Deckard Architects, PA
8625 Wheeling Dr.
Raleigh, NC 27615-3987
p: (919) 875-0001

Dave Delcambre, AIA

City of Durham, General Services
111 Ripley Ct.
Cary, NC 27513-5121
p: (919) 255-0173

Jeffrey DelSordo, AIA

LS3P
526 Moncure Dr.
Charlotte, NC 28209-3458
p: (704) 371-7860

Catherine M. Demmitt, AIA

BSA LifeStructures
1123 Romany Rd.
Charlotte, NC 28203-5235
p: (704) 451-0430

Timothy W. Demmitt, AIA

Overcash-Demmitt Architects
2010 S. Tryon St., Ste. 1A
Charlotte, NC 28203-2866
p: (704) 926-3373

John H. Dendy, AIA

Carlton Edwards
82 Patton Ave., Ste. 201
Asheville, NC 28801
p: (828) 337-7946

Ashley P. Dennis, AIA

Moseley Architects
3000 RDU Center Dr., Ste. 217
Morrisville, NC 27560-7664
p: (919) 840-0091

Lewis J. DeTurk, AIA

LDA Architecture, PLLC
3221 Huntleigh Dr.
Raleigh, NC 27604-3309
p: (919) 876-6600

Russell J. DeVita, AIA

FMK Architects
123 New Bern St.
Charlotte, NC 28203-5445
p: (704) 375-9950

Charles T. Dew Jr., AIA

McMillan Pazdan Smith Architecture
16118 Glen Miro Dr.
Huntersville, NC 28078
p: (704) 232-8723

Dennis DeWolf, AIA

DeWolf Architecture, PLLC
P.O. Box 1296
Highlands, NC 28741-1296
p: (828) 526-3923

William D. DeYoung, AIA

Clark Nexsen - Charlotte
2535 Sheffield Dr.
Gastonia, NC 28054
p: (704) 302-4330

John H. Dickerson, AIA

Dickerson Architecture
100 W. Jefferson St., P.O. Box 568
Monroe, NC 28112-4710
p: (704) 283-8268

Michael K. Dickson-Mills, AIA

Lord, Aeck & Sargent, Inc. - Chapel Hill
1013 Mount Carmel Church Rd.
Chapel Hill, NC 27517
p: (917) 804-7061

J. Ashley Disher Spinks, AIA

Little
5815 Westpark Dr.
Charlotte, NC 28217-3554
p: (704) 561-7562

Craig T. Dishner, AIA

DMA Architecture PLLC
1404 Brookstown Ave.
Winston-Salem, NC 27101

Lee D. Dixon, AIA

Coastal Architecture
4206 Bridges St., Ste. C
Morehead City, NC 28557-2942
p: (252) 241-1868

Neil C. Dixon, AIA

FMK Architects
123 New Bern St.
Charlotte, NC 28203-5445
p: (704) 375-9950

William Max Dixon, AIA

Appalachian Architecture, P.A.
703 W. King St., Ste. 201, P.O. Box 179
Boone, NC 28607-3578
p: (828) 264-0990

Ron W. Djuren, AIA

Duke University, Office of Project Management
2428 Perkins Rd.
Durham, NC 27705
p: (919) 660-4249

Craig A. Dobyns, AIA

Moseley Architects
11430 N. Community House Rd., Ste. 225
Charlotte, NC 28277
p: (804) 794-7555

Scott R. Dodrill, AIA

LS3P
227 W. Trade St., Ste. 700
Charlotte, NC 28202-1699
p: (704) 845-5336

Alice F. Dodson, AIA

Alice Dodson Architect
45 Lula Cove Rd.
Weaverville, NC 28787-8707
p: (828) 645-9326

John Ryan Doherty, AIA

ai Design Group, a Progressive AE company
330 S. Tryon St., Ste. 500
Charlotte, NC 28202-2041
p: (704) 996-3197

Juliette G. Dolle, AIA

Integrated Design, PA
4909 Liles Rd.
Raleigh, NC 27606-2530
p: (919) 215-0177

Josh D. Domingo, AIA

HDR Architecture, Inc.
440 S. Church St., Ste. 1000
Charlotte, NC 28202-2075
p: (704) 973-6763

Scott T. Donald, AIA

PFA Architects, PA
196 Coxie Ave.
Asheville, NC 28801-4041
p: (828) 254-1963

Keith R. Dooley, AIA

6619 Outer Bridge Ln.
Charlotte, NC 28270-1721
p: (704) 340-8978

Richard K. Dorman, AIA

WakeMed
1009 Somers Dr.
Morrisville, NC 27560-7151
p: (919) 798-3283

Thomas A. Dotson Jr., AIA

T.A.D. Architect, PLLC
4 Maplewood Rd.
Asheville, NC 28804
p: (828) 649-7526

Bradley G. Dowdy, AIA

Bradley G. Dowdy, AIA - Architect, Inc.
498 Faculty St.
Boone, NC 28607-5277
p: (828) 265-1777

Miranda L. Downer Potthoff, AIA

Huffman Architects
2107 Watkins St.
Raleigh, NC 27604
p: (919) 270-6455

Michael T. Doyne, AIA

Fryday & Doyne Architecture
118 E. Kingston Ave., Ste. 20
Charlotte, NC 28203-4772
p: (704) 372-0001

F. Bradford Drake, AIA

Perkins Eastman
5720 Carnegie Blvd., Unit 1102
Charlotte, NC 28202
p: (510) 717-5455

Shannon Drake, AIA

Perkins Eastman
520 W. 6th St.
Charlotte, NC 28202-1893
p: (704) 927-6535

Stephen P. Drane, AIA

McMillan Pazdan Smith Architecture
705 Woburn Abbey Dr.
Fort Mill, SC 29715-6930
p: (980) 201-3043

John L. Drinkard, AIA

CJMW Architecture
119 Brookstown Ave., Ste. 100
Winston-Salem, NC 27101-5245
p: (336) 714-2021

Sebastian Duca, AIA

Davis Kane Architects, PA
503 Oberlin Rd., Ste. 300
Raleigh, NC 27605-1381
p: (919) 833-3737

Turan Duda, FAIA

DudalPaine Architects, PA
333 Liggett St.
Durham, NC 27701-2176
p: (919) 475-5960

Craig M. Duet, AIA

8004 Rittenhouse Cir.
Charlotte, NC 28270
p: (980) 297-0649

Donald L. Duffy, AIA

Don Duffy Architecture
301 Providence Rd.
Charlotte, NC 28207-1473
p: (704) 369-3069

Thomas P. Duffy, AIA

Weber Murphy Fox, Inc.
2313 Knickerbocker Dr.
Charlotte, NC 28212-6734
p: (704) 641-6360

Lynn D. Dufrene, AIA

LMHT Associates, P.A.
3005 Carrington Mill Blvd., Ste. 150
Morrisville, NC 27560-5417
p: (919) 544-0087

Christopher J. Duncan, AIA

Clark Nexsen
333 Fayetteville St., Ste. 1000
Raleigh, NC 27601
p: (919) 828-1876

George L. Duncan, AIA

Perkins+Will
1904 Dunwick Ct.
Apex, NC 27523
p: (919) 303-4097

J. Michael Dunn, AIA

Dunn + Dalton Architects, P.A.
401 N. Heritage St.
Kinston, NC 28501
p: (252) 527-1523, ext. 26

Lynn E. Dunn, AIA

DudalPaine Architects, PA
333 Liggett St.
Durham, NC 27701-2176
p: (919) 688-5133

Individual Architect Members



James M. Dunning, AIA
Shook Kelley
 2151 Hawkins St., Ste. 400
 Charlotte, NC 28203-6904
 p: (704) 817-9964

Jonathan L. Dupree, AIA
LMHT Associates, P.A.
 4001 Wheaton Rd.
 Durham, NC 27704-1500
 p: (919) 724-3546

Thomas C. Duzan, AIA
Redline Design Group PA
 1023 W. Morehead St., Ste. 220
 Charlotte, NC 28208-5341
 p: (704) 377-2990

E
Brittany A. Eaker Kirkland, AIA
Perkins+Will
 20 Winthrop Ct.
 Durham, NC 27707-5441
 p: (919) 641-0526

Emily S. Earle, AIA
RATIO
 723 Weavers Ridge Dr.
 Cary, NC 27519
 p: (336) 239-2245

Angela C. Easterday, AIA
Boomerang Design
 6131 Falls of Neuse Rd., Ste. 204
 Raleigh, NC 27609-3518
 p: (919) 573-6403

Michael B. Ebanks, AIA
 851 Pinnacle Falls Ln.
 Zirconia, NC 28790-0349
 p: (828) 696-1821

Timothy J. Eckmair, AIA
 324 Hillside Ave.
 Charlotte, NC 28209-2110
 p: (704) 334-3998

Julia W. Edmunds, AIA
 P.O. Box 51
 Davidson, NC 28036-0051
 p: (704) 892-3061

Eugene S. Edwards III, AIA
 9 Lorraine Ave.
 Asheville, NC 28804-2528
 p: (828) 333-2822

Jimmy A. Edwards, AIA
Davis Kane Architects, PA
 4509 Latrobe Ct.
 Raleigh, NC 27604
 p: (919) 345-4304

Kenneth F. Edwards, AIA
Little
 1450 Blueberry Ln.
 Charlotte, NC 28226
 p: (704) 650-3937

Ryan M. Edwards, AIA
Zipper Architecture, P.L.L.C.
 P.O. Box 2539
 Burlington, NC 27216
 p: (919) 422-5598

William D. Egan, AIA
JDavis Architects, PLLC
 304 Dunstable Ct.
 Raleigh, NC 27614-9751
 p: (919) 612-1124

Michael M. Eglin, AIA
Lindsey Architecture
 4400 Alliance Church Rd.
 Greensboro, NC 27406
 p: (336) 617-4402

E.C. Elder, AIA
ESD Architecture and Interior Design
 2205 Selwyn Ave.
 Charlotte, NC 28207-2711
 p: (704) 609-4600

Alexander Ellenbogen, AIA
 32 Forsythe St.
 Asheville, NC 28801
 p: (828) 467-0865

Jefferson A. Ellinger, AIA
Ellinger/Yehia Design LLC
 1629 Club Rd.
 Charlotte, NC 28205
 p: (646) 295-8619

Brian T. Ellington, AIA
HDR Architecture, Inc.
 2201 Blueberry St.
 Belmont, NC 28012
 p: (704) 681-1132

Robert W. Elliot III, AIA
FreemanWhite
 1140 Turnbridge Rd.
 Charlotte, NC 28226-5862
 p: (704) 586-2550

Don E. Elliott, AIA
Gensler
 214 N. Tryon St., Ste. 2320
 Charlotte, NC 28202
 p: (704) 338-0217

Larry L. Ellis, AIA
Larry Ellis, AIA - Architect
 1009 Wade Ave., Apt. 334
 Raleigh, NC 27605-1854
 p: (919) 909-2402

Ronna J. Emerling, AIA
Jenkins-Peer Architects
 2719 Selwyn Ave., #6
 Charlotte, NC 28209
 p: (704) 898-4437

Alexander M. Engart, AIA
Alexander M. Engart, AIA
 5 Winks Sq., P.O. Box 8154 (Duck Station)
 Duck, NC 27949
 p: (252) 261-4473

Steven D. Engelhardt, AIA
Scope Architectural Consulting, PLLC
 11440 Carmel Commons Blvd., Ste. 105
 Charlotte, NC 28226-5312
 p: (704) 341-9800

Peter B. Epermanis, AIA
 204 Canterbury Trl.
 Winston-Salem, NC 27104
 p: (336) 724-1503

Paul Erdmann, AIA
Housing Studio
 201 N. McDowell St., Unit 32862
 Charlotte, NC 28232
 p: (980) 320-4471

Carlos V. Espinosa, AIA
espinosa ARCHITECTURE + consulting, pc
 937 Bryansplace Rd.
 Winston-Salem, NC 27104-5007
 p: (336) 407-8419

Michael A. Esposito, AIA
ADW Architects, P.A.
 101 W. Worthington Ave., Ste. 270
 Charlotte, NC 28203-0061
 p: (704) 379-1919

Bozhena Etin, AIA
Etin Design LLC
 104 Colinsburgh Ct.
 Cary, NC 27518
 p: (718) 757-2980

Darden J. Eure III, AIA
Darden J. Eure, III and Associates, P.A.
 317 Pollock St., #C
 New Bern, NC 28560-4944
 p: (252) 514-2875

Courtney Evans, AIA
Tactile PLLC
 1000 Brookside Dr., Unit 203
 Raleigh, NC 27604

David T. Eve, AIA
Redline Design Group PA
 1023 W. Morehead St., Ste. 220
 Charlotte, NC 28208-5341
 p: (704) 377-2990

Nancy H. Everhart, AIA
Little
 5815 Westpark Dr.
 Charlotte, NC 28217
 p: (704) 561-3430

Michael A. Everson, AIA
The Housing Studio, P.A.
 1201 Golden Hill Rd.
 Matthews, NC 28105-8894
 p: (704) 333-7862

F
W.M. Fake, AIA
University of North Carolina at Charlotte
 616 Robmont Rd.
 Charlotte, NC 28270
 p: (704) 365-8372

Peter A. Fala, AIA
Stitch Design Shop
 630 N. Liberty St.
 Winston-Salem, NC 27101
 p: (336) 480-1178

Angela R. Falk, AIA
LS3P
 101 N. 3rd St., Ste. 500
 Wilmington, NC 28401-4034
 p: (910) 397-3618

Julia Jill E. Fallon, AIA
DudaPaine Architects, PA
 333 Liggett St.
 Durham, NC 27701-2176
 p: (803) 984-2333

Rebecca R. Fant, AIA
Architecture Matters, PLLC
 2500 Sayre Rd.
 Charlotte, NC 28209
 p: (704) 527-4221

John W. Farabow Jr., AIA
H R Associates, P.A.
 2202 Wrightsville Ave., Ste. 212
 Wilmington, NC 28403
 p: (910) 343-6008, ext. 23

John K. Farkas, AIA
JKF Architecture
 625 Lynndale Ct., Ste. F, P.O. Box 20662
 Greenville, NC 27858-5463
 p: (252) 355-1068

Bradley W. Farlow, AIA
Skinner Lamm & Highsmith, PA, Architect
 301 Glenwood Ave., Ste. 270
 Raleigh, NC 27603-1458
 p: (919) 215-2248

Ricardo Calixto Farres, AIA
DesignStrategies
 10707 Round Rock Rd.
 Charlotte, NC 28277-3469
 p: (704) 622-8865

William L. Faulkenberry, AIA
MBF Architects, PA
 317-C Pollock St.
 New Bern, NC 28560-4944
 p: (252) 637-6373

Caitlin E. Fedor, AIA
Little
 2302 University Dr.
 Durham, NC 27707-2148
 p: (502) 472-5755

Susan L. Feeney, AIA
CJMW Architecture
 1016 Muirfield Ave.
 Clemmons, NC 27012-8991
 p: (336) 577-5990

John E. Felton, AIA
Cline Design Associates, PA
 125 N. Harrington St.
 Raleigh, NC 27603-1719
 p: (919) 833-6413

Kristen D. Ferguson, AIA
LS3P
 227 W. Trade St., Ste. 700
 Charlotte, NC 28202-1699
 p: (704) 333-6686

Minta Jane M.D. Ferguson, AIA
FreemanWhite
 8020 Harriett Ave.
 Charlotte, NC 28216-1208
 p: (980) 322-6461



Scott D. Ferguson Jr., AIA
LS3P
227 W. Trade St., Ste. 700
Charlotte, NC 28202-1699
p: (901) 652-2374

Paul Ferrari, AIA
Redline Design Group PA
1023 W. Morehead St., Ste. 220
Charlotte, NC 28208-5324
p: (843) 697-2653

Robert Ward Ferris, AIA
SIL + a Architects
11312 Old Creedmoor Rd.
Raleigh, NC 27613-6906
p: (919) 573-6350

Matthew B. Festger, AIA
RS&H Architects-Engineers-Planners, Inc.
7342 Quail Hill Rd.
Charlotte, NC 28210
p: (347) 731-7925

Dan L. Fields, AIA
EYP/BJAC
2108 South Blvd., Ste. 205
Charlotte, NC 28203-5099
p: (704) 334-1570

Timothy Michael Fierle, AIA
Buncombe County Schools
9 West St. Ext.
Asheville, NC 28801-1128
p: (828) 255-5916

Bryan Fike, AIA
Zapata Incorporated
8205 Long Creek Club Dr., Apt. 301
Charlotte, NC 28216-3482
p: (309) 826-3453

Chevon File, AIA
Hobbs Architects PA
159 W. Salisbury St., P.O. Box 1457
Pittsboro, NC 27312
p: (919) 444-4775

Timothy J. Finein Jr., AIA
Peadon Finein Architecture
1925 E. 8th St.
Charlotte, NC 28204-2743
p: (704) 634-2290

Jerry D. Fink, AIA
Bobbitt A&E, PLLC
600 Germantown Rd.
Raleigh, NC 27607-5144
p: (919) 553-0851

Joseph G. Fiorenza Sr., AIA
Novant Health, Inc.
15916 Northstone Dr.
Huntersville, NC 28078-5765
p: (704) 316-1987

Jeremy W. Fisher, AIA
Liquid Design, P.C.
4432 Carriage Drive Cir.
Charlotte, NC 28205-4916
p: (704) 526-8004

John S. Fisher, AIA
Fisher Architects, PA
351 Merimon Ave.
Asheville, NC 28801-1223
p: (828) 230-4692

Mark A. Fishero, AIA
FMK Architects
123 New Bern St.
Charlotte, NC 28203-5445
p: (704) 375-9950

Lloyd E.L. Fisk, AIA
Research Facilities Design (RFD)
555 Fayetteville St.
Raleigh, NC 27601-2117
p: (919) 213-7007

Joseph J. Fitzsimons, AIA
Belk Architecture
2512 Indian Trl.
Durham, NC 27705
p: (919) 286-2575

Keith Colin Fleming, AIA
Little
5815 Westpark Dr.
Charlotte, NC 28217-3554
p: (704) 763-6332

Jeffrey C. Floyd, AIA
LS3P
227 W. Trade St., Ste. 700
Charlotte, NC 28202-1699
p: (704) 333-6686

John J. Foley, AIA
RPA Design, PC
2803 Slater Rd., Ste. 112
Morrisville, NC 27560-8463
p: (919) 267-3944

Jeffery G. Ford, AIA
Bobbitt A&E, PLLC
600 Germantown Rd.
Raleigh, NC 27607-5144

Matthew T. Ford, AIA
Moment Studio, PLLC
4043 Hamlets Chapel Rd.
Pittsboro, NC 27312
p: (919) 522-2126

Mark M. Forestieri, AIA
Wake County Facilities Design & Construction
P.O. Box 550
Raleigh, NC 27602-0550
p: (919) 859-9554

David C. Forrest Jr., AIA
David Forrest, Architect
P.O. Box 5263
Richmond, VA 23220-0263
p: (804) 359-4634

Richard C. Fort, AIA
Clark Nexsen
9 Westview Rd.
Asheville, NC 28804-3822
p: (828) 232-0608

William N. Fortune, AIA
Fortune Architects
8510 McAlpine Park Dr., Ste. 204
Charlotte, NC 28211-6250
p: (704) 366-3639

Jerrold F. Fox, AIA
MDG Design Services LTD
1217 Jocelyn Dr., Apt. 107
Fort Mill, SC 29708
p: (980) 290-1817

Roberta Fox, AIA
City of Raleigh Urban Design Center
2606 Oxford Rd.
Raleigh, NC 27608
p: (919) 455-6267

Karen Forrest Fraker, AIA
Flad Architects
7228 Galen Glen Rd.
Raleigh, NC 27613-1065
p: (919) 971-5031

Charles R. Francis, AIA
C.R. Francis / Architecture, P.A.
329 Middle St.
New Bern, NC 28560-4928
p: (252) 637-1112

David L. Francis, AIA
Clark Nexsen
121 Normandale Dr.
Cary, NC 27513
p: (919) 469-5474

Donna Ward Francis, AIA
Clark Nexsen
333 Fayetteville St., Ste. 1000
Raleigh, NC 27601-2950
p: (919) 469-5474

Christopher Frank, AIA
SIL + a Architects
2506 Torcross Dr.
Fayetteville, NC 28304
p: (919) 608-5240

Keith J. Frankel, AIA
Gensler
214 N. Tryon St., Ste. 2320
Charlotte, NC 28202-2321
p: (704) 651-1614

Craig Thomas Franks, AIA
Pardee Hospital, Engineering Department
827 N. Justice St., Apt. 2
Hendersonville, NC 28791
p: (828) 696-1127

Kevin M. Franz, AIA
508 N. Graham St., Unit B
Charlotte, NC 28202
p: (704) 343-1700

Merrick B. Fredman, AIA
Merrick Brent Fredman Architect AIA
6831 Main St., Unit 214
Wilmington, NC 28405-8465
p: (703) 568-4171

Dennis Eugene Freeland, AIA
Perkins+Will
5310 S. Alston Ave., Ste. 300
Durham, NC 27713-4381
p: (919) 433-4350

Philip G. Freelon, FAIA
Perkins+Will
103 W. Main St., #405
Durham, NC 27701
p: (919) 271-5462

Franklin E. Freeman, AIA
RPA Design, PC
5960 Fairview Rd., Ste. 500
Charlotte, NC 28210-3113
p: (704) 887-3500

Michael T. Frew, AIA
Citadel Contractors Inc.
6111 Highcastle Ct.
Raleigh, NC 27613-3002
p: (919) 995-3389

Stephen L. Freyaldenhoven, AIA
TFF Architects & Planners, LLP
300 N. Greene St., Ste. 285
Greensboro, NC 27401-2191
p: (336) 273-0101

Virginia S. Freyaldenhoven, AIA
TFF Architects & Planners, LLP
300 N. Greene St., Ste. 285
Greensboro, NC 27401-2191
p: (336) 273-0101

Katheryn B. Fricke, AIA
HDR Architecture, Inc.
623 Panthers Way
Fort Mill, SC 29708
p: (704) 576-6416

Kenneth H. Friedlein, AIA
Weinstein Friedlein Architects
302 E. Pettigrew St., Ste. 110
Durham, NC 27701-3796
p: (919) 968-8333

John B. Fryday, AIA
Fryday & Doynne Architecture
118 E. Kingston Ave., Ste. 20
Charlotte, NC 28203-4772
p: (704) 372-0001

Lauren Q.D. Frye, AIA
Walter Robbs Callahan & Pierce Architects
530 N. Trade St., Ste. 301
Winston-Salem, NC 27101-2957
p: (336) 406-3686

Jay R. Fulkerson, AIA
Jay Fulkerson, Architect, PLLC
2122 Ridgewood Rd.
Chapel Hill, NC 27516-8339
p: (919) 933-3996

John M. Fuller, AIA
Fuller Architecture, Inc.
68 Court Sq., Ste. 200
Mocksville, NC 27028-2415
p: (336) 751-0400

Mark D. Furgeson, AIA
JE Dunn Construction
2313 Thetford Ct.
Charlotte, NC 28211
p: (704) 517-3703

Individual Architect Members



David F. Furman, FAIA

David Furman Architecture
333 W. Trade St., Unit 2800
Charlotte, NC 28202-1944
p: (704) 332-2942

G

Jason S. Gable, AIA

Cline Design Associates, PA
5423 Regatta Way
Raleigh, NC 27613-1081
p: (919) 696-9591

Patrick D. Gaither, AIA

ai Design Group, a Progressive AE company
3625 Eastover Ridge Dr., Apt. 1623
Charlotte, NC 28211-1594
p: (980) 475-1301

David E. Gall, AIA

David E. Gall, Architect, P.A.
938 W. 5th St.
Winston-Salem, NC 27101-2588
p: (336) 773-1213

Teeraporn Marks Games, AIA

TMG Architecture, P.C.
12209 Kyle Abbey Ln.
Raleigh, NC 27613
p: (919) 917-7547

Harvey B. Gantt, FAIA

Bergmann Associates
517 N. Poplar St.
Charlotte, NC 28202-1729
p: (704) 334-6436

Paul Richard Garafola, AIA

WHN Architects, PA
330 W. 10th St.
Charlotte, NC 28202-1712
p: (704) 333-9952

Scott R. Garand, AIA

BBH Design - Charlotte Affiliate
801 Central Ave., Ste. C
Charlotte, NC 28204-2008
p: (704) 366-3406

Bruce A. Gardner, AIA

Gardner Architects
6 Weeping Willow Ln.
Asheville, NC 28804
p: (740) 602-1670

Kenneth M. Gardner, FAIA

Stantec Consulting Inc.
5417 Hunter Hollow Dr.
Raleigh, NC 27606-9033
p: (919) 532-2324

Robert Gardner, AIA

Lendlease
1862 Hammocks Beach Trl.
Apex, NC 27502

William N. Gardner, AIA

MHAWorks, PA
5500 Fortunes Ridge Dr., Apt. 95C
Durham, NC 27713-9372
p: (919) 682-2870

L. Scott Garner, AIA

Garner & Brown Architects PA
1718 East Blvd.
Charlotte, NC 28203-5824
p: (704) 333-1051

Stephanie C. Garner, AIA

SAS Institute, Inc.
2619 Grant Ave.
Raleigh, NC 27608
p: (919) 785-3435

Colleen D. Garrett, AIA

Axiom Architecture
333 W. Trade St., Unit 200
Charlotte, NC 28202-1984
p: (704) 927-9900

Christopher Harper Garriss, AIA

Perkins+Will
P.O. Box 14747
Research Triangle Park, NC 27709-4747
p: (704) 972-5670

John W. Gaulden, AIA

Gensler
214 N. Tryon St., Ste. 2320
Charlotte, NC 28202-2321
p: (704) 377-2725

Kenneth J. Gaylord, AIA

Ken Gaylord Architects
109 S. Main St.
Hendersonville, NC 28792-5083
p: (828) 243-3590

Kevin M. Gentry, AIA

Masters Gentry Architects, P.A.
111 E. Chestnut St.
Asheville, NC 28801-2314
p: (828) 236-2888

Mary Ellen George, AIA

Carolinas Healthcare System
520-F N. Poplar St.
Charlotte, NC 28202
p: (704) 519-9522

Rebecca R. Geraghty, AIA

Brailsford & Dunlavey
32 Hamiltons Ferry Rd.
Lake Wylie, SC 29710-8969
p: (202) 289-4455

Louis Joseph Gerics, AIA

Innovative Design, Inc.
850 W. Morgan St.
Raleigh, NC 27603-1614
p: (919) 832-6303

Christopher E. German, AIA

Chris German, AIA
208 Clear Vista Cir.
Asheville, NC 28805
p: (828) 424-7408

Paul J. Getchell, AIA

Odell Associates, Inc.
8225 Pineville Matthews Rd., Apt. C
Charlotte, NC 28226-4735
p: (704) 905-4664

Jeffrey D. Gibbons, AIA

Gibbons Architecture, PA
5490 Heritage Oaks Ln.
Winston-Salem, NC 27106
p: (336) 817-6112

Bryan D. Gibson, AIA

HagerSmith Design, PA
300 S. Dawson St.
Raleigh, NC 27601
p: (919) 306-7239

David A. Gieser, AIA

Mecklenburg County Code Enforcement
409 Whitestone Rd.
Charlotte, NC 28270
p: (704) 299-5614

Douglas D. Gigi, AIA

IA Interior Architects
201 S. Tryon St., Ste. 1450
Charlotte, NC 28202-0058
p: (704) 626-8732

Christopher D. Gilbert, AIA

University of North Carolina at Charlotte
1670 S. Main St.
Mount Pleasant, NC 28124-8802
p: (704) 687-0509

John L. Gill, AIA

McCulloch England Associates Architects
100 Queens Rd., Ste. 200
Charlotte, NC 28204-3156
p: (704) 372-2740

Charles S. Gillon, AIA

Gillon Design, PC
P.O. Box 622
Lewisville, NC 27023-0622
p: (704) 502-9286

Todd W. Ginder, AIA

FreemanWhite
8845 Red Oak Blvd.
Charlotte, NC 28217-5593
p: (704) 523-2230

Patti L. Glazer, AIA

Glazer Architecture, P.A.
78 1/2 Patton Ave.
Asheville, NC 28801
p: (828) 254-5853

Mark D. Glen, AIA

Acanthus Architecture, P.A.
1124 Brookstown Ave.
Winston-Salem, NC 27101-2525
p: (336) 721-2101

Caren B. Glenn, AIA

SAS Institute, Inc.
1221 Blenheim Dr.
Raleigh, NC 27612
p: (919) 592-7189

Jamey E. Glueck, AIA

Smith Sinnett Architecture, PA
4600 Lake Boone Trl., Ste. 205
Raleigh, NC 27607
p: (919) 781-8582

Robert J. Glusenkamp, AIA

Rodgers Builders Inc.
5701 N. Sharon Amity Rd.
Charlotte, NC 28215-3984
p: (704) 537-6044

Daniel A. Gobel, AIA

BSA LifeStructures
1017 Nichols Dr.
Raleigh, NC 27605
p: (919) 332-2186

George E. Godwin, AIA

Godwin Associates, PA
145 Hunters Pointe Ln.
Mooresville, NC 28117
p: (704) 609-4905

James S. Golyghtly II, AIA

Boomerang Design
1230 W. Morehead St., Ste. 214
Charlotte, NC 28208-5206
p: (704) 731-7040

Edmund J. Gontram III, AIA

Gontram Architecture, Inc.
220 Horizon Dr., Ste. 221
Raleigh, NC 27615
p: (919) 876-5331

William H. Goodman, AIA

GOODMAN ARCHITECTURE
436 Channing Cir. NW
Concord, NC 28027

H. Blair Goodrich, AIA

Goodrich Architecture, P.A.
3142 Wrightsville Ave.
Wilmington, NC 28403-4112
p: (910) 343-1065

Ronald J. Goodstein, AIA

RJG Architect, P.A.
5200 Sardis Rd.
Charlotte, NC 28270
p: (704) 442-9005

Christopher S. Goodwin, AIA

The Acanthus Design Studio
12 S. Lexington Ave., #303
Asheville, NC 28801
p: (828) 252-7640

Thomas S. Goodwin, AIA

Shook Kelley
2151 Hawkins St., Ste. 400
Charlotte, NC 28203-6904
p: (704) 377-0661

Andrew C. Goolsby, AIA

Weinstein Friedlein Architects
904 N. Gregson St.
Durham, NC 27701-1502
p: (540) 588-1765

Jigna Gopaldas, AIA

Sonic Automotive
6412 Union Station Ct.
Charlotte, NC 28210
p: (860) 478-3151

Frank A. Goppold, AIA

Goppold Architecture
2716 Travelers Ct.
Charlotte, NC 28226
p: (704) 364-2599

Kelly Anne Gordon, AIA

Little
1609 Keeling Pl.
Charlotte, NC 28210
p: (704) 561-7455

Kelli Elaine Goss, AIA

Conner Gwyn Schenck PLLC
2216 Karns Pl.
Raleigh, NC 27614-7004
p: (919) 789-9242

Nicole E. Goss, AIA

BB+M Architecture PLLC
922 Dudley Dr.
Charlotte, NC 28205-7413
p: (717) 609-7183

Robert A. Goss, AIA

Robert Goss, Architect
538 Mountain Laurel
Chapel Hill, NC 27517-7615
p: (919) 533-6446

Tina Govan, AIA

Tina Govan Architect
513 Holden St.
Raleigh, NC 27604-1946
p: (919) 890-4124

Adam J. Grabiec, AIA

WHN Architects, PA
330 W. 10th St.
Charlotte, NC 28202-1712
p: (704) 333-9952

James G. Grady, AIA

James Grady Architect, Inc.
202 Hillcrest Rd.
Raleigh, NC 27605-1720
p: (919) 834-5939

Thomas A. Gagnano, AIA

Morris-Berg Architects, Inc.
1401 W. Morehead St., Ste. 125
Charlotte, NC 28208-5600
p: (704) 552-5800

Charles G. Graham, AIA

Charles G. Graham, Architect
245 Medearis Dr.
Charlotte, NC 28211-6041
p: (704) 365-1283

Clyde Douglas Granade, AIA

Cline Design Associates, PA
3 Waltham Pl.
Chapel Hill, NC 27517-8638
p: (919) 833-6413

Brian Steven Grant, AIA

Bizios Architect
323 Briarfield Dr.
Apex, NC 27502-7038
p: (919) 490-3733

Douglas A. Grant, AIA

29 Linden Ave.
Asheville, NC 28801-1321
p: (828) 252-1104

Clinton E. Gravely, AIA

Clinton E. Gravely, AIA, Arch. & Assocs.
500 Banner Ave.
Greensboro, NC 27401-6348
p: (336) 275-6183

Marni G. Graves, AIA

Codevelop Architecture & Planning, PLLC
24 Chiles Ave.
Asheville, NC 28803-2260
p: (828) 280-2754

Glenn D. Gray, AIA

CDATA Construction Document Services, LLC
6016 Robin Hollow Dr.
Mint Hill, NC 28227-9331
p: (704) 654-2620

Neil Timothy Gray, AIA

JDavis Architects, PLLC
510 S. Wilmington St.
Raleigh, NC 27601-1851
p: (919) 612-0345

Tony L. Gray, AIA

graydesign architecture, pa.
10720 Carmel Commons Blvd., Ste. 300
Charlotte, NC 28226
p: (704) 401-7718

Chelsea L. Greemore, AIA

BSA LifeStructures
813 Clay St.
Raleigh, NC 27605
p: (703) 298-8986

Donald K. Green, AIA

ai Design Group, a Progressive AE company
330 S. Tryon St., Ste. 500
Charlotte, NC 28202-2041
p: (704) 731-8086

Jesse Joseph Green, AIA

RATIO
214 Fenton St.
Raleigh, NC 27604-2107
p: (919) 821-0805

Scott D. Greenman, AIA

BHDP Architecture
7621 Winners Edge St.
Raleigh, NC 27617-1929
p: (315) 430-6123

Sam W. Greeson, AIA

Meyer Greeson Paullin Benson, PA
320 S. Tryon St., Ste. 222
Charlotte, NC 28202-1940
p: (704) 375-1001

Wayne L. Gregory, AIA

KSQ Architects, PC
2115 Rexford Rd., Ste. 500
Charlotte, NC 28211-5477
p: (704) 319-5350

Ashley J. Griffin, AIA

DudalPaine Architects, PA
140 BPW Club Rd., Apt. D6
Carrboro, NC 27510
p: (713) 857-0862

Kenneth A. Griffin, AIA

Griffin Associates Architects
426 Spruce Pl. SE
Concord, NC 28025
p: (704) 786-0181

Robert G. Griffin, AIA

Woolpert, Inc.
305 Crown Point Rd.
Greenville, NC 27858-6218
p: (252) 215-9001

Robert S. Griffin, AIA

Griffin Architects, P.A.
1 Village Ln., Ste. 1
Asheville, NC 28803-2617
p: (828) 274-5979

Brian D. Griffith, AIA

Bobbitt A&E, PLLC
1929 Holt Rd.
Cary, NC 27519-5895
p: (919) 387-8775

Matthew H. Griffith, AIA

in situ studio
704 N. Person St.
Raleigh, NC 27604-1216

Jasmine V. Griggs, AIA

Fiad Architects
2 Hannover Sq., Ste. 1120, 434 Fayetteville St.
Raleigh, NC 27601
p: (919) 475-2069

Christopher R. Grimes, AIA

ORA architecture
19 W. Hargett St., Ste. 600
Raleigh, NC 27601-2938
p: (919) 757-5749

Richard G. Grogan, AIA

RGG Architects, PLLC
1002 Broad St.
Durham, NC 27705-4144
p: (919) 383-6924

Kenneth C. Grooms, AIA

Shook Kelley
150 Hillcrest Ave. SE
Concord, NC 28025
p: (206) 251-2390

Frederic H. Grossfeld, AIA

Jacobs
106 Kettlewell Ct.
Cary, NC 27519-6664
p: (919) 274-6565

Gregory R. Grueneich, AIA

Intec Group, Inc.
214 W. Tremont Ave., Ste. 301
Charlotte, NC 28203
p: (704) 372-7910

Whitney W. Grumhaus, AIA

Wood Haus Architecture & Consulting
105 Stoneybrook Rd.
Chapel Hill, NC 27516-9007
p: (919) 423-6237

Ana M. Grzeck, AIA

Gensler
122 Georgetown Rd.
Raleigh, NC 27608-2616
p: (980) 721-9070

Rachel F. Guillot, AIA

Clark Patterson Lee
525 Kelford Ln.
Charlotte, NC 28270-2205
p: (518) 892-7310

Dawn A. Gum, AIA

Interior Architecture & Design, PLLC
8208 Brownleigh Dr., Ste. 100
Raleigh, NC 27617
p: (919) 833-2599

Robert T. Gunn, AIA

Clark Nexsen - Charlotte
1523 Elizabeth Ave., Ste. 300
Charlotte, NC 28204-2535
p: (704) 377-8800

Gaurav A. Gupte, AIA

Odell Associates, Inc.
520 N. Poplar St., Unit-F
Charlotte, NC 28202-1794
p: (704) 414-1520

Andrea M. Gupton, AIA

Cline Design Associates, PA
5521 Banwell Pl.
Raleigh, NC 27613
p: (919) 833-6413

Mete S. Gurel, AIA

Gurel Architecture, Inc.
1145 Executive Cir., Ste. B
Cary, NC 27511-4586
p: (919) 468-1717

Laura B. Gwyn, AIA

Perkins+Will
5310 S. Alston Ave.
Durham, NC 27713
p: (919) 602-2277

H

Steven W. Haardt, AIA

DudalPaine Architects, PA
2810 Mayview Rd.
Raleigh, NC 27607-4143
p: (917) 923-9088

Mark P. Hahn, AIA

Mecklenburg County / BSSA-AFM
3708 Radbourne Blvd.
Charlotte, NC 28269
p: (704) 340-4939

Dennis J. Hall, FAIA

HALL a/e/c PA
1239 Belgrave Pl.
Charlotte, NC 28203-5244
p: (704) 562-4161

Douglas Lee Hall Jr., AIA

BBH Design - Headquarters
3909 Orchard Point Ct.
Apex, NC 27539
p: (919) 460-6700

Nicole G. Hall, AIA

RS&H, Inc.
1520 South Blvd., Ste. 200
Charlotte, NC 28203
p: (540) 761-5502

Steve Hall, AIA

Steve Hall Architecture
2054 Kildaire Farm Rd., #312
Cary, NC 27518-6614
p: (919) 685-7874

Individual Architect Members



George D. Hallowell, AIA
North Carolina State University
P.O. Box 91711
Raleigh, NC 27675
p: (206) 450-1167

Robert W. Ham, AIA
Isom Ham Design Group, PA
1305 S. Collegiate Dr., P.O. Box 956
Wilkesboro, NC 28697-2132
p: (336) 838-4007

Nick Hammer, AIA
KlingStubbins
601 Honey Ln.
Raleigh, NC 27604
p: (808) 315-3679

Shawna M. Hammon, AIA
University of Arkansas Community
Design Center
1064 S. Dunn Ave., #304A
Fayetteville, AR 72701
p: (919) 647-4387

Warren B. Hamrick, AIA
Holland & Hamrick, Architects, PA
222 N. Lafayette St., Ste. 21, P.O. Box 1238
Shelby, NC 28150-4450
p: (704) 487-8578

Rollin J. Hansen, AIA
BB+M Architecture PLLC
760 Summerwood Dr.
Rock Hill, SC 29732
p: (704) 909-8157

Jeffrey T. Hanson, AIA
Gensler
3021 N. Myers St.
Charlotte, NC 28205
p: (704) 770-6232

Douglas K. Hardaway, AIA
ARK Group
19401 Old Jetton Rd., Ste. 101
Cornelius, NC 28031-6575
p: (704) 987-0612

Charles K. Hardin, AIA
Fourth Order Architecture, PLLC
4908 Lindstrom Dr.
Charlotte, NC 28226-7942
p: (704) 614-1214

Chad E. Harding, AIA
Harding Architecture and Design
217 Forest Hill Dr.
Asheville, NC 28803-2405
p: (828) 505-2221

Mark W. Hargett, AIA
Hood/Herring Architecture, PLLP
213 Nash St. E., P.O. Box 2703
Wilson, NC 27893-4174
p: (252) 206-7091

Adam D. Harker, AIA
New City Design Group, PLLC
1304 Hillsborough St.
Raleigh, NC 27605-1827
p: (919) 290-3683

Robert M. Harkey, AIA
Clark Nexsen
333 Fayetteville St., Ste. 1000
Raleigh, NC 27601-2950
p: (919) 601-0992

Nathan M. Harms, AIA
Gurlitz Architectural Group
302 Lonebrook Dr.
Chapel Hill, NC 27516
p: (919) 452-5420

Allison L. Harris, AIA
310 Architecture & Interiors, PA
117 Mayfield Dr.
Apex, NC 27539-4184
p: (919) 324-4765

Cothran S. Harris, AIA
Cothran Harris Architecture
5725 Oleander Dr., Ste. E1
Wilmington, NC 28403-4746
p: (910) 793-3433

Douglas K. Harris, AIA
Harris Architects, PLLC
33 W. Probart St.
Brevard, NC 28712-4840
p: (828) 883-5535

Edwin J. Harris, AIA
Perkins+Will
2 Tarra Pl.
Durham, NC 27707

Ellen P. Harris, AIA
Harris Architects, PLLC
33 W. Probart St.
Brevard, NC 28712-4840
p: (828) 883-5535

James J. Harris, AIA
LaBella Associates
1335 Hudson Pl.
Davidson, NC 28036
p: (704) 941-2148

Steven B. Harris, AIA
O'Brien/Atkins Associates
P.O. Box 12037
Durham, NC 27709-2037
p: (919) 324-4764

David G. Harrison, AIA
Perkins+Will
330 S. Tryon St., Ste. 300
Charlotte, NC 28203
p: (704) 972-5632

William O. Harrison, AIA
Little
410 Blackwell St., Ste. 10
Durham, NC 27701-3986
p: (919) 474-2559

Jason W. Hart, AIA
CUBE Design + Research, PLLC
1436 Poinsett Dr.
Chapel Hill, NC 27517
p: (617) 869-5962

Matthew S. Hart, AIA
Walter Robbs Callahan & Pierce Architects
530 N. Trade St., Ste. 301
Winston-Salem, NC 27101
p: (336) 930-2126

C.D. Hartenstine, AIA
Gensler
1809 Thomas Ave.
Charlotte, NC 28205
p: (980) 225-3759

Jana Gottlieb Hartenstine, AIA
Watson Tate Savory, Inc.
1809 Thomas Ave.
Charlotte, NC 28205-3065
p: (704) 344-1491

Paul D. Hartley, AIA
Bartlett Hartley & Mulkey Architects PA
1533 Reflection Pointe Blvd.
Belmont, NC 28012-6761
p: (704) 829-8093

John R. Harvey, AIA
Wright McGraw Beyer Architects PA
1837 Academy St.
Charlotte, NC 28205
p: (704) 421-2693

David Edward Harwood, AIA
Sketchline Architecture, PLLC
P.O. Box 1926
Blowing Rock, NC 28605-1926
p: (828) 729-3290

Geoffrey Haskell, AIA
SFCS Architects
2341 Laburnum Ave.
Charlotte, NC 28205-6045
p: (704) 576-8063

Stephen Krieg Hastings, AIA
West & Stem Architects, PLLC
5455 Bethania Rd.
Winston-Salem, NC 27106-8608
p: (336) 794-1163

Joseph F. Hatem, AIA
WHN Architects, PA
330 W. 10th St.
Charlotte, NC 28202-1712
p: (704) 333-9952

Dean N. Hatjioannou, AIA
Dean Hatjioannou Residential Architecture
4800 Eddystone Dr.
Charlotte, NC 28270-1603
p: (704) 321-2394

James Ellis Hatley, AIA
Gensler
2820 Sunset Dr.
Charlotte, NC 28209-1332
p: (704) 377-2725

Richard P. Haughton, AIA
haughton design, pllc
809 Greenhowe Dr.
Wilmington, NC 28409-6931
p: (919) 866-8579

Donald J. Haunert III, AIA
BHDP Architecture
422 Contender Dr.
Clayton, NC 27520

James M. Hawkins, AIA
Isley Hawkins, Inc.
112 S. Duke St., Ste. 5
Durham, NC 27701-2852
p: (919) 489-7417

John B. Hawkins, AIA
John B. Hawkins, AIA, Architect
312 W. Franklin St.
Chapel Hill, NC 27516-2521
p: (919) 929-0039

Shayne Hawn, AIA
Shremshock Architects, Inc.
2281 Lumberton Rd.
Southport, NC 28461-9591
p: (910) 253-5700

Terence J. Healy, AIA
8900 Jeanew Ct.
Raleigh, NC 27613
p: (919) 844-7277

John D. Heckethorn, AIA
Heckethorn Architecture, PLLC
108 E. Connecticut Ave.
Southern Pines, NC 28387-5528
p: (910) 695-1441

Robyn W. Heeks, AIA
City of Durham, General Services
2011 Fay St.
Durham, NC 27704-5012
p: (919) 560-4197

Eric A. Heidt, AIA
Perkins+Will
5310 S. Alston Ave., Bldg. 300
Durham, NC 27713
p: (919) 606-6565

Jennifer M. Heim, AIA
Office for Local Architecture
1 Botany View Ct. Ext.
Asheville, NC 28805
p: (828) 782-0093

Eric A. Heinsohn, AIA
CRB USA
1255 Crescent Grn., Ste. 350
Cary, NC 27518
p: (919) 852-5407

Kristina Held, AIA
Insight Architects
1307 W. Morehead St., Ste. 108
Charlotte, NC 28208-5275
p: (704) 344-0445

Joel Eric Helms, AIA
Clark Nexsen
1 Oak Grove Rd.
Arden, NC 28704
p: (828) 651-9227

George C. Hemingway, AIA
Bowman Murray Hemingway Architects
514 Market St.
Wilmington, NC 28401-4635
p: (910) 762-2621

John A. Hemphill, AIA
Hemphill-Randel Associates, Inc.
P.O. Box 77438
Charlotte, NC 28271-7009
p: (704) 365-3636

Samuel W. Henderson Jr., AIA
Charlotte Paint Company, Inc.
1784 Dogwood Flower Ln.
Lincolnton, NC 28092-7646
p: (704) 812-4044



David J. Henebry, AIA

Skinner Lamm & Highsmith, PA, Architect
1077 Semora Ln.
Morrisville, NC 27560-9760
p: (217) 725-2227

Richard A. Henly, AIA

McCulloch England Associates Architects
100 Queens Rd., Ste. 200
Charlotte, NC 28204-3156
p: (704) 372-2740

Scott E. Hennon, AIA

Hennon Group, PA
425 E. Statesville Ave., Ste. 101
Mooresville, NC 28115-2533
p: (704) 662-9216

Stephen M. Hepler, AIA

LS3P
434 Fayetteville St., Ste. 1700
Raleigh, NC 27601-1784
p: (919) 829-2721

T.T. Herring Jr., AIA

Hood/Herring Architecture, PLLP
805 N. 4th St.
Wilmington, NC 28401-3471
p: (910) 251-8899

Anthony C. Hersey, AIA

Odell Associates, Inc.
800 W. Hill St., Fl. 3
Charlotte, NC 28208-5361
p: (704) 414-1652

Chris D. Hertz, AIA

WHN Architects, PA
330 W. 10th St.
Charlotte, NC 28202-1712
p: (704) 333-9952

Kristen M. Hess, AIA

HH Architecture
P.O. Box 18808
Raleigh, NC 27619
p: (919) 828-2301

Daniel M. Hicks, AIA

Cromwell Architects Engineers, Inc.
1422 Summitt Ave.
Fayetteville, NC 28305-4865
p: (910) 568-4203, ext. 1114

William T. Highsmith, AIA

Skinner Lamm & Highsmith, PA, Architect
301 Glenwood Ave., Ste. 270
Raleigh, NC 27603-1458
p: (984) 222-0572

Barry F. Hill, AIA

MHAWorks, PA
501 Washington St., Ste. G
Durham, NC 27701-2169
p: (919) 821-5086

David B. Hill, AIA

2803 Wayland Dr.
Raleigh, NC 27608
p: (919) 741-1743

William Daniel Hill, AIA

Bowman Murray Hemingway Architects
514 Market St.
Wilmington, NC 28401-4635
p: (910) 762-2621

Timothy A. Hillhouse, AIA

O'Brien/Atkins Associates
P.O. Box 12037
Research Triangle Park, NC 27709-2037
p: (919) 941-9000

Jason S. Hines, AIA

Westlake Reed Leskosky
6934 N. Baltusrol Ln.
Charlotte, NC 28210-7366
p: (704) 995-0456

Michael J. Hining, AIA

MHAWorks, PA
501 Washington St., Ste. G
Durham, NC 27701-2169
p: (919) 682-2870

Tobias G. Hinkle, AIA

JDavis Architects, PLLC
509 Princeton St.
Raleigh, NC 27609
p: (919) 395-1099

Scott K. Hinson, AIA

Myers & Chapman, Inc.
14432 Tribute Pl. Dr., Apt. 309
Huntersville, NC 28078
p: (704) 529-6661

Christian C. Hinton, AIA

Lord, Aeck & Sargent, Inc.
5149 Barbee Chapel Rd., Apt. 102
Chapel Hill, NC 27517
p: (919) 357-3026

Emily K. Hinton, AIA

Lindsey Architecture
56 Nandina Dr.
Greensboro, NC 27455-2766
p: (336) 266-2598

William J. Hirsch, AIA

William J. Hirsch, Jr., Inc.
1131 Seven Lakes N.
West End, NC 27376
p: (910) 400-5028

Enrique A. Hirst, AIA

Architect Tony Hirst, PLLC
1292 US Hwy. 1 S.
Kittrell, NC 27544-9389
p: (252) 430-0470

David M. Hite, AIA

Hite Architecture, P.A.
717 Walnut Point Dr.
Matthews, NC 28105-1532
p: (704) 849-8311

James G. Hite, AIA

Hite Associates, PC
2600 Meridian Dr.
Greenville, NC 27834-5563
p: (252) 757-0333

Jason Hite, AIA

LS3P
2421 Lakeside View Ct.
Cary, NC 27513
p: (314) 799-8482

Vershae M. Hite, AIA

Andre L. Johnson, Architect
2421 Lakeside View Ct.
Cary, NC 27513-8487
p: (804) 386-6522

G. Taylor Hobbs III, AIA

Hobbs Architects PA
159 W. Salisbury St.
Pittsboro, NC 27312
p: (919) 545-2004

Grimsley T. Hobbs Jr., AIA

Hobbs Architects PA
480 Hillsboro St., Ste. 400, P.O. Box 1457
Pittsboro, NC 27312-9497
p: (919) 545-2925

Kenneth E. Hobgood, AIA

Kenneth Hobgood, Architects
409 Hillsborough St.
Raleigh, NC 27603-1727
p: (919) 828-7711

Amy Hockett, AIA

National Gypsum Company
2128 Kenmore Ave.
Charlotte, NC 28204-3324
p: (704) 628-1229

Derek Hodge, AIA

DH & A Architecture, PA
1208 Curtis St.
Monroe, NC 28112-5000
p: (704) 283-2908

James M. Hodges, AIA

WHN Architects, PA
330 W. 10th St.
Charlotte, NC 28202-1712
p: (704) 333-9952

Douglas A. Hofer, AIA

3003 W. Cornwallis Dr.
Greensboro, NC 27408
p: (336) 312-2881

Katherine M. Hogan, AIA

Tonic Design, Professional Corporation
P.O. Box 27706
Raleigh, NC 27611-7706
p: (310) 508-6874

Timothy C. Hoke, AIA

Hoke/New Vision Architects Inc.
2451 Croasdaile Farm Pkwy., Ste. 104
Durham, NC 27705-1466
p: (919) 383-7426

Michael T. Holborn, AIA

DudalPaine Architects, PA
333 Liggett St.
Durham, NC 27701

Russell A. Holcomb, AIA

DudalPaine Architects, PA
333 Liggett St.
Durham, NC 27701-2176
p: (919) 688-5133

Charles F. Holden, AIA

Oxide Architecture
217 Dexter Pl.
Raleigh, NC 27605-1820
p: (919) 832-2207

Jan-Erik Holland, AIA

33 W. Main
Brevard, NC 28712
p: (828) 884-2365

Roger L. Holland, AIA

Holland & Hamrick, Architects, PA
222 N. Lafayette St., Ste. 21, P.O. Box 1238
Shelby, NC 28150-4450
p: (704) 472-4109

Ariana Hood, AIA

PNP Design Group, PLLC
111 Paisley St.
Greensboro, NC 27401-2160
p: (336) 378-1812

John C. Hood III, AIA

Hood/Herring Architecture, PLLP
213 Nash St. E., P.O. Box 2703
Wilson, NC 27893-4174
p: (252) 399-2700

Joleen Alison Hopkins, AIA

Fine Print Architectural Specifications PLLC
4441 Six Forks Rd., Ste. 106-262
Raleigh, NC 27609
p: (919) 622-4129

Stacey C. Hopkins, AIA

Zapata Incorporated
735 Poindexter Dr.
Charlotte, NC 28209-1216
p: (704) 277-3516

Steven J. Hopkins, AIA

Moseley Architects
11430 N. Community House Rd., Ste. 225
Charlotte, NC 28277-1600
p: (704) 540-3755

Benjamin S. Horn, AIA

RATIO
1440 Nine Iron Way, Apt. 207
Raleigh, NC 27603-6104
p: (513) 317-4727

Kathryn L. Horne, AIA

University of North Carolina at Charlotte
1341 Kingscross Dr.
Charlotte, NC 28211-3971
p: (704) 687-8251

Philip G. Horne, AIA

Mecklenburg County Code Enforcement
1341 Kingscross Dr.
Charlotte, NC 28211-3971
p: (704) 995-4833

J. Christopher Horner, AIA

Caidus Design
333 Fayetteville St., Ste. 508
Raleigh, NC 27601-1742
p: (919) 781-4818

Edward A. Hoskins, AIA

1006 Dawes St.
Chapel Hill, NC 27516-3010
p: (984) 215-0607

Individual Architect Members



Steven J. Houser, AIA
Jenkins-Peer Architects
 112 S. Tryon St., Ste. 1300
 Charlotte, NC 28284-0003
 p: (704) 940-6915

Chris Howard, AIA
Howard Architecture, P.A.
 130 Penmarc Dr., Ste. 110
 Raleigh, NC 27603-2470
 p: (919) 594-1487

Zena K. Howard, AIA
Perkins+Will
 806 Modena Dr.
 Cary, NC 27513
 p: (919) 467-3131

Charles A. Howell, AIA
PFA Architects, PA
 30 Choctaw St.
 Asheville, NC 28801-4513
 p: (828) 254-1963

Robert W. Howell, AIA
Jones Lang LaSalle
 2323 Valencia Ter.
 Charlotte, NC 28226-4949
 p: (704) 779-3861

Sarah S. Howell, AIA
Stehli Howell Design
 9 Pearson Dr.
 Asheville, NC 28801-2133
 p: (504) 453-7343

Christopher M. Hoyt, AIA
Little
 5815 Westpark Dr.
 Charlotte, NC 28217-3554
 p: (704) 561-3435

Robert H. Hsin, AIA
Jenkins-Peer Architects
 112 S. Tryon St., Ste. 1300
 Charlotte, NC 28284-0003
 p: (704) 372-6665

H.K. Hubbard, AIA
ArcVision Studios, PC
 211 9th St.
 North Wilkesboro, NC 28659-4103
 p: (336) 903-4934

Eric R. Hubbs, AIA
Mecklenburg County / BSSA-AFM
 516 Tea Olive Ct.
 Rock Hill, SC 29732-7784
 p: (803) 242-6323

Gary L. Hubler, AIA
FWA Group
 500 East Blvd.
 Charlotte, NC 28203-5110
 p: (704) 332-7004, ext. 218

Thomas J. Hudak, AIA
Little
 1418 Mainline Blvd., Unit 14-202
 Charlotte, NC 28203
 p: (704) 561-4597

J. Grason Hudson III, AIA
WKWW Architects
 2300 E. 7th St., Ste. 200
 Charlotte, NC 28204-3314
 p: (704) 373-0615

Laura B. Hudson, AIA
PFA Architects, PA
 196 Coxie Ave.
 Asheville, NC 28801-4041
 p: (828) 254-1963, ext. 106

Scott M. Huebner, AIA
Brickstack Architecture + Design
 91 Shady Oak Dr.
 Asheville, NC 28803-2720
 p: (828) 545-4233

Dan G. Huffman, AIA
Dan Huffman Architecture
 4417 Laurel Hills Rd.
 Raleigh, NC 27612-5420
 p: (919) 417-3788

Donald S. Hughes, AIA
 600 W. Jefferson St.
 Monroe, NC 28112
 p: (704) 361-1909

Steven D. Hughes, AIA
Shook Kelley
 9327 Ginhouse Ln.
 Charlotte, NC 28277
 p: (704) 277-5889

Thomas H. Hughes, AIA
Thomas H. Hughes Architecture, PA
 720 Coliseum Dr., Ste. 112
 Winston-Salem, NC 27106-5355
 p: (336) 722-4447

Thomas W. Hughes, AIA
STL+a Architects
 212 Cliffcreek Dr.
 Holly Springs, NC 27540-6830
 p: (919) 621-4574

William T. Hughes, AIA
Yates - Chreitzberg - Hughes Architects
 7035 Northwinds Dr. NW
 Concord, NC 28027-3334
 p: (704) 788-2000

Mark A. Humienny, AIA
IBI Group of North Carolina, PC
 6312 Bayswater Trl.
 Raleigh, NC 27612-6606
 p: (919) 851-4210

L. Joseph Humphrey, AIA
C Design Inc.
 116 Antelope Dr.
 Mount Holly, NC 28120-9418
 p: (704) 648-3029

Philip G. Humphrey, AIA
Philip G. Humphrey pghARCHITECTURE
 4006 Park Ave.
 Wilmington, NC 28403
 p: (910) 297-9570

Paul Damian Huneycutt, AIA
Wright McGraw Beyer Architects PA
 2105 Water Ridge Pkwy., Ste. 450
 Charlotte, NC 28217-5517
 p: (704) 535-6374

Kevin Hunt, AIA
Cline Design Associates, PA
 1506 Pattersons Mill Rd.
 Durham, NC 27703
 p: (919) 822-6413

Alan W. Hunter, AIA
Bergmann Associates
 5607 Rocky Trail Ct.
 Charlotte, NC 28270-3743
 p: (704) 975-2537

Howell C. Hunter Jr., AIA
DesignStrategies
 500 East Blvd.
 Charlotte, NC 28203-5110
 p: (704) 519-8180

Jeanne E. Huntsman, AIA
The Weidt Group- Des Moines
 6924 Agnew Dr.
 Charlotte, NC 28273
 p: (815) 520-4550

Sharon A. Huot, AIA
LS3P
 227 W. Trade St., Ste. 700
 Charlotte, NC 28202-1699
 p: (704) 333-6686

Douglas R. Hurlbert, AIA
Douglas R. Hurlbert, Architect, PLLC
 161 Carbandy Dr.
 Inman, SC 29349-7138
 p: (864) 472-8179

Michael G. Huslage, AIA
Bobbitt A&E, PLLC
 600 Germantown Rd.
 Raleigh, NC 27607-5144
 p: (919) 889-5318

David P. Hutcheson, AIA
RPA Design, PC
 15040 Old Vermillion Dr.
 Huntersville, NC 28078-5303
 p: (704) 807-3386

Renee Basist Hutcheson, FAIA
 220 Brendan Choice
 Cary, NC 27511
 p: (919) 461-8452

Jonathan Hutchinson, AIA
Hutchinson Architecture, PLLC
 10617 Kettering Dr., Ste. 108
 Charlotte, NC 28226-4713
 p: (704) 953-8591

Dale Hynes, AIA
DesignStrategies
 5434 Guildbrook Rd.
 Charlotte, NC 28202-2143
 p: (704) 517-4694

Andrew J. Iatridis, AIA
ORA architecture
 19 W. Hargett St., Ste. 600
 Raleigh, NC 27601-2938
 p: (919) 754-9924

Barry P. Icard, AIA
Icard Architecture, PLLC
 111 4th Ave. SW
 Conover, NC 28613-2134
 p: (828) 328-2985

Christopher G. Ions, AIA
LS3P
 227 W. Trade St., Ste. 700
 Charlotte, NC 28202-1699
 p: (704) 333-6686

Craig W. Isaac, AIA
Craig W. Isaac Architecture
 900 Linda Ln.
 Charlotte, NC 28211-2037
 p: (704) 579-1365

Mary S. Isaacs, AIA
Isaacs + Associates Architects, Inc.
 P.O. Box 1285
 Cornelius, NC 28031-1285
 p: (704) 996-8680

Nathan C. Isley, AIA
Isley Hawkins, Inc.
 112 S. Duke St., Ste. 5
 Durham, NC 27701-2852
 p: (919) 489-7417

Eric M. Jabaley, AIA
Dogwood Architecture, PC
 1106 Audubon Blvd.
 Wilmington, NC 28403
 p: (910) 264-3742

Frank K. Jackson, AIA
Perkins+Will
 3608 Eden Croft Dr.
 Raleigh, NC 27612-4326
 p: (919) 781-8980

John B. Jackson, AIA
Gensler
 1939 Sterling Rd.
 Charlotte, NC 28209-1609
 p: (646) 416-3223

Julie Gibbons Jackson, AIA
Gensler
 1939 Sterling Rd.
 Charlotte, NC 28209-1609
 p: (704) 358-4495

Jitendra Jain, AIA
Duke Energy Corp.
 311 N. Canterbury Rd.
 Charlotte, NC 28211-1425
 p: (704) 858-0493

Andrew A. Jalbert, AIA
Bayer Technology Services
 417 Page St.
 Cary, NC 27511
 p: (919) 388-8618

Andrew J. Jamison, AIA
LS3P
 101 N. 3rd St., Ste. 500
 Wilmington, NC 28401-4034
 p: (910) 397-3619

Julia M. Janaro, AIA
Fiad Architects
 2 Hannover Sq., Ste. 1120, 434 Fayetteville St.
 Raleigh, NC 27601
 p: (919) 865-3523



Kevin R. Jarrett, AIA

CJMW Architecture
119 Brookstown Ave., Ste. 100
Winston-Salem, NC 27101-5245
p: (336) 724-1503

John B. Jarvis, AIA

O'Brien/Atkins Associates
120 Jewell Dr.
Chapel Hill, NC 27516
p: (919) 903-6086

Matthew H. Jarvis, AIA

Harris Architects, PLLC
25 Sycamore St.
Asheville, NC 28804-2722
p: (703) 201-2471

Joelle D. Jefcoat, AIA

Perkins+Will
330 S. Tryon St., Ste. 300
Charlotte, NC 28202
p: (704) 972-5652

Edward L. Jenkins Jr., AIA

Jenkins-Pear Architects
112 S. Tryon St., Ste. 1300,
541 Museum Dr.
Charlotte, NC 28284
p: (704) 375-8817

Gabrielle Madeline Jenkins, AIA

STV Architects
900 W. Trade St., Ste. 715
Charlotte, NC 28202-1144
p: (704) 840-5108

James K. Jepson, AIA

Jepson Custom Designs, PLLC
6608 Graymont Pl.
Raleigh, NC 27615
p: (919) 847-8073

Frederick Arthur Jernigan, AIA

Little
15 Scott Pl.
Durham, NC 27705-5719
p: (919) 474-2512

Steven D. Jester, AIA

Duke Energy Corp.
P.O. Box 1006
Charlotte, NC 28201-1006
p: (704) 562-5850

Tomás Jiménez-Eliason, AIA

Little
2212 Belvedere Ave.
Charlotte, NC 28205
p: (704) 561-3245

Stephen Hunt Jobe, AIA

Stephen H. Jobe, Architect, PLLC
3314 Watauga Dr.
Greensboro, NC 27410-4732
p: (336) 294-9301

Andre Johnson, AIA

Andre L. Johnson, Architect
3433 Griffice Mill Rd.
Raleigh, NC 27610-8637
p: (919) 661-6935

Bronald C. Johnson, AIA

Little
5815 Westpark Dr.
Charlotte, NC 28217
p: (704) 561-4556

Bruce E. Johnson, AIA

Bruce Johnson Architecture
66 Forest Rd.
Asheville, NC 28803-2941
p: (828) 274-3922

Bryan D. Johnson, AIA

Cline Design Associates, PA
315 N. Mason St.
Apex, NC 27502
p: (630) 854-6244

Carolyn S. Johnson, AIA

Little
1180 Parriss Rd.
Rock Hill, SC 29732
p: (803) 981-2012

Gordon E. Johnson, AIA

Gordon Johnson Architecture
654 Hay St., Ste. 4
Fayetteville, NC 28301-5465
p: (910) 223-2186

Jeffrey S. Johnson, AIA

Alley, Williams, Carmen & King, Inc.
740 Chapel Hill Rd., P.O. Box 1179
Burlington, NC 27215-6453
p: (336) 226-5534

Lisa H. Johnson, AIA

North Carolina State University
4500 Bartlett Dr.
Raleigh, NC 27609-5531
p: (919) 539-3184

Mark P. Johnson, AIA

HDR Architecture, Inc.
401 N. Church St., Unit 205
Charlotte, NC 28202
p: (773) 332-9113

Matthew P. Johnson, AIA

MHAworks, PA
4317 Lagan Cir.
Winterville, NC 28590-8212
p: (919) 601-6814

Richard E. Johnson, AIA

The East Group, PA
324 Evans St.
Greenville, NC 27858-1830
p: (252) 347-9613

Robert B. Johnson Jr., AIA

Boomerang Design
1230 W. Morehead St., Ste. 214
Charlotte, NC 28208-5206
p: (704) 577-1614

Robert L. Johnson, AIA

Robert Johnson Architects, Inc.
1808 W. Morehead St.
Charlotte, NC 28208-5226
p: (980) 722-1296

Ryan E. Johnson, AIA

Clark Nexsen
1320 Mordecai Dr.
Raleigh, NC 27604-1345
p: (919) 607-0557

Steven J. Johnson, AIA

Presbyterian Homes Inc.
2109 Sandy Ridge Rd.
Colfax, NC 27235-9608
p: (336) 886-6553, ext. 5112

James R. Johnston, AIA

Summit Design and Engineering
5208 Saddle Ct.
Raleigh, NC 27609-4753
p: (919) 215-7977

John R. Johnston IV, AIA

The Raleigh Architecture Company
502 S. West St., #100
Raleigh, NC 27601
p: (704) 258-6784

Timothy W. Johnston, AIA

C.L. Helt, Architect, Inc.
1136 Greenwood Clfs.
Charlotte, NC 28204-2821
p: (704) 648-4038

Michael S. Johnstone, AIA

Michael Johnstone AIA
15 Southern Fairway Ct.
Etowah, NC 28729-8711
p: (828) 891-7990

Cari Williams Jones, AIA

Cari Jones Architecture
503 Yarmouth Rd.
Raleigh, NC 27608-1031
p: (919) 802-1630

David R. Jones, AIA

David R. Jones Architecture
P.O. Box 1247
Boone, NC 28607-1247
p: (828) 386-4088

Derek Jones, AIA

Perkins+Will
1105 Watts St.
Durham, NC 27701
p: (919) 667-9001

G. Wesley Jones, AIA

ai Design Group, a Progressive AE company
330 S. Tryon St., Ste. 500
Charlotte, NC 28202-2041
p: (704) 731-8080

Jason H. Jones, AIA

Clark Nexsen - Charlotte
6507 Brynwood Dr.
Charlotte, NC 28226-7525
p: (704) 377-8800

Victor A. Jones, AIA

Jenkins-Pear Architects
112 S. Tryon St., Ste. 1300
Charlotte, NC 28284-0003
p: (704) 372-6665

W. Lee Jones, AIA

Mecklenburg County Park & Rec. Department
4623 Quail Canyon Dr.
Charlotte, NC 28226
p: (980) 272-6123

Archer T. Joyce, AIA

MacRaeJoyce Architecture PC
4616 Charlottesville Rd.
Greensboro, NC 27410

Mary L. Jurkowski, FAIA

ALA Properties
1714 Park Dr.
Raleigh, NC 27605-1611
p: (919) 810-2088

K

Iliana M. Kafel, AIA

Jedson Engineering, Inc.
108 Kings Cross Ln.
Durham, NC 27713
p: (956) 342-4785

Charles G. Kaighn, AIA

Highwoods Properties Inc.
8405 Two Courts Dr.
Raleigh, NC 27613-1037
p: (919) 625-5328

Richard G. Kamakaris, AIA

Housing Studio
17433 Harbor Walk Dr.
Cornelius, NC 28031
p: (704) 439-0153

Laurie R. Kamper, AIA

Threshold Acoustics LLC
129 Bonnieview Dr.
Cary, NC 27518-8961
p: (773) 263-8167

Kevin M. Kane, AIA

Davis Kane Architects, PA
503 Oberlin Rd., Ste. 300
Raleigh, NC 27605-1381
p: (919) 782-5225

Zachary N. Kane, AIA

LS3P
227 W. Trade St., Ste. 700
Charlotte, NC 28202-1699
p: (704) 301-3271

Jayne Kang Kim, AIA

150 Peters Creek Pkwy.
Winston-Salem, NC 27101-3681
p: (857) 928-4050

Krista L. Karlson, AIA

NarmourWright
1815 S. Tryon St., Ste. A
Charlotte, NC 28203-3530
p: (704) 332-5668, ext. 2004

Scott E. Kasper, AIA

Walter Robbs Callahan & Pierce Architects
530 N. Trade St., Ste. 301
Winston-Salem, NC 27101-2957
p: (336) 725-1371

Mark A. Kasten, AIA

Cahoon & Kasten Architects, P.C.
118 W. Wood Hill Dr.
Nags Head, NC 27959-9394
p: (252) 441-3681

Individual Architect Members



Thomas Keeling, AIA
Overcash Demmitt Architects
3020 Airlie St.
Charlotte, NC 28205
p: (704) 563-6524

Michael T. Kelly, AIA
4624 Highland Farm Rd.
Hillsborough, NC 27278
p: (919) 732-9606

Kevin Lee Kennedy, AIA
Cluck Design Collaborative
1523 Elizabeth Ave., Ste. 120
Charlotte, NC 28204-2534
p: (704) 405-5980

Patrick M. Kennedy, AIA
Winstead Wilkinson Architects, PLLC
1848 Wake Forest Rd.
Raleigh, NC 27608-2730
p: (512) 850-7825

Craig J. Kerins, AIA
The Raleigh Architecture Company
502 S. West St., #100
Raleigh, NC 27601
p: (512) 934-1979

Michael R. Kersting, AIA
Kersting Architecture
4022 Market St., Ste. 201
Wilmington, NC 28403-1406
p: (910) 540-8911

Taras Kes, AIA
611 Elmhurst Rd., Apt. E.
Charlotte, NC 28209-1148
p: (646) 823-8536

Matthew J. Ketchum, AIA
Cape Fear Valley Health System,
Engineering Dept
3625 Westover Rd.
Durham, NC 27707
p: (910) 615-6660

Laura B. Keyser, AIA
HH Architecture
1012 Quail Oaks Cir.
Raleigh, NC 27603-9424
p: (919) 828-2301

Mahan R. Kick, AIA
MK Design Associates, PLLC
2712 N. Mayview Rd.
Raleigh, NC 27607-4141
p: (919) 824-3331

Phillip R. Kiester, AIA
Tise-Kiester Architects
119 E. Franklin St., Ste. 300
Chapel Hill, NC 27514-3620
p: (919) 967-0158

Jonathan B. Kincheloe, AIA
LS3P
227 W. Trade St., Ste. 700
Charlotte, NC 28202-1699
p: (704) 363-7624

Andrew M. King, AIA
MHAworks, PA
203 Pleasant Dr.
Carrboro, NC 27510
p: (919) 923-2509

Brian M. King, AIA
Rodgers Builders Inc.
8926 Nellie Ln.
Marvin, NC 28173-7948
p: (704) 408-3170

Elizabeth A. King, AIA
Davis Kane Architects, PA
503 Oberlin Rd., Ste. 300
Raleigh, NC 27605-1381
p: (919) 332-1225

James F. King, AIA
RGG Architects, PLLC
1002 Broad St.
Durham, NC 27705-4144
p: (919) 286-5700

Neil A. King, AIA
MTFA Architecture, Inc.
276 Leigh Farm Rd., Apt. 202
Durham, NC 27707
p: (703) 524-6616, ext. 217

Leah M. King Metzger, AIA
StL+a Architects
2909 Skye Dr.
Fayetteville, NC 28303-5926
p: (984) 789-1579

Mary E. Kingston, AIA
Buncombe County Schools
36 Montview Dr.
Asheville, NC 28801
p: (828) 242-1478

Daniel Alexander Kinken, AIA
McCulloch England Associates Architects
100 Queens Rd., Ste. 200
Charlotte, NC 28204-3156
p: (704) 372-2740

Christina L. Kirivong, AIA
LS3P
3921 Waterford Dr.
Charlotte, NC 28226
p: (585) 305-5173

David B. Kirk, AIA
Integrated Design, PA
1111 Oberlin Rd.
Raleigh, NC 27605-1174
p: (919) 931-3068

Ronal E. Kirkpatrick, AIA
ARCONS Design Studio
10550 Independence Pointe Pkwy., Ste. 300
Matthews, NC 28105-2691
p: (980) 245-7755

Alicia L. Kirwan, AIA
Kirwan Architecture
3223 Merriman Ave.
Raleigh, NC 27607-7001
p: (919) 820-2404

Claire E. Kistler, AIA
LS3P
7807 Snowden Ln.
Charlotte, NC 28270
p: (704) 371-7847

Emily J. Kite, AIA
Novus / BEW Architects
14 S. Pack Sq., Ste. 400
Asheville, NC 28801
p: (828) 575-1304

Robert C. Klinedinst, AIA
Little
410 Blackwell St., Ste. 10
Durham, NC 27701-3986
p: (919) 474-2537

Timothy Scott Knapp, AIA
Clark Patterson Associates
5800 Providence Grove Ln.
Charlotte, NC 28270-3708
p: (704) 844-8414

Brian Baewon Koh, AIA
Innovative Design, Inc.
850 W. Morgan St.
Raleigh, NC 27603-1614
p: (919) 832-6303

Jason C. Kolano, AIA
EwingCole
3435 Grandeur Rd.
Charlotte, NC 28269-9143
p: (919) 623-4301

Elizabeth A. Kolepp-Mayer, AIA
First Citizens Bank
2212 Fairhill Dr.
Raleigh, NC 27612-3201
p: (919) 349-2046

John C. Komisin, AIA
Little
5815 Westpark Dr.
Charlotte, NC 28217-3554
p: (704) 525-6350

Joseph Kondovski, AIA
Redline Design Group PA
1023 W. Morehead St., Ste. 220
Charlotte, NC 28208-5341
p: (704) 377-2990

Matthew C. Koonts, AIA
Clark Nexsen
333 Fayetteville St., Ste. 1000
Raleigh, NC 27601-2950
p: (919) 576-2078

Paul S. Koska, AIA
LS3P
405 Jenny Skip Ln.
Rock Hill, SC 29732-3296
p: (803) 325-5266

John N. Koury, AIA
John Koury Architect
539 Mammoth Oaks Dr.
Charlotte, NC 28270-5243
p: (704) 206-0212

Donald D. Kranbuehl, AIA
Clark Nexsen
333 Fayetteville St., Ste. 1000
Raleigh, NC 27601-2950
p: (919) 836-9751

Jonathan M. Krueger, AIA
FMK Architects
123 New Bern St.
Charlotte, NC 28203-5445
p: (704) 375-9950

Brian J. Kubecki, AIA
Walter Robbs Callahan & Pierce Architects
530 N. Trade St., Ste. 301
Winston-Salem, NC 27101-2957
p: (336) 725-1371

Korla K. Kudjiku, AIA
Perkins Eastman
520 W. 6th St.
Charlotte, NC 28202
p: (704) 927-6514

Douglas A. Kuhns, AIA
DK Design, PLLC
2903 Dunhaven Dr.
Garner, NC 27529
p: (919) 329-9491

Sushma S. Kumar, AIA
Mecklenburg County Code Enforcement
10415 Callicut Spring Ct.
Huntersville, NC 28078-6491
p: (980) 314-3173

Juliane Kuminski Hatfield, AIA
Clark Nexsen
333 Fayetteville St., Ste. 1000
Raleigh, NC 27601-2950
p: (919) 306-7547

Timothy Kurmaskie, AIA
Architects Kurmaskie & Tolson
Associates, Inc.
1030 Washington St.
Raleigh, NC 27605-1258
p: (919) 633-4286

Philip A. Kuttner, AIA
Little
3306 Meadow Bluff Dr.
Charlotte, NC 28226-1125
p: (704) 561-3403

David M. Kuykendall, AIA
310 Architecture + Interiors
1204 Courtland Dr.
Raleigh, NC 27604
p: (919) 357-0895

L
Jonathan Thomas LaCorte, AIA
Ross/Deckard Architects, PA
4010 Wake Forest Rd.
Raleigh, NC 27609
p: (919) 875-0001

Dudley B. Lacy, AIA
O'Brien/Atkins Associates
3802 Eton Rd.
Durham, NC 27707-5120
p: (919) 403-0805



Henry H. Lafferty, AIA

Joseph K. Oppermann-Architect, PA
1619 Lynwood Ave.
Winston-Salem, NC 27104-4308
p: (704) 560-1434

Scott T. Lagstrom, AIA

Gensler
128 Dallavia Ct.
Morrisville, NC 27560
p: (919) 623-0020

Scott J. Lahr, AIA

Gensler
2607 Grant Ave.
Raleigh, NC 27608-1933
p: (336) 255-6029

Kenneth A. Lamba, AIA

University of North Carolina at Charlotte
9201 University City Blvd.
Charlotte, NC 28223-0001
p: (704) 687-0090

David M. Lancor, AIA

Clark Nexsen
245 Weston Rd.
Arden, NC 28704-2926
p: (828) 221-0787

Barbara D. Lane, AIA

Lane Architecture
2633 Laburnum Ave.
Charlotte, NC 28205-6132
p: (704) 377-8036

Gary R. Lang, AIA

The FWA Group
1901 Kenwood Ave.
Charlotte, NC 28205
p: (704) 332-7004

John S. Langdon, AIA

2903 Notchview Ct.
Charlotte, NC 28210-7980
p: (704) 643-6567

William K. Langdon, AIA

William Langdon Architecture
20 Battery Park Ave., Ste. 820
Asheville, NC 28801-2236
p: (828) 712-2190

James R. Langlois, AIA

HDR Architecture, Inc.
440 S. Church St., Ste. 1000
Charlotte, NC 28202-2075
p: (704) 995-3928

Brek W. Lanning, AIA

Haywood Community College
P.O. Box 201
Waynesville, NC 28786
p: (828) 593-2087

Stacey M. Lanning, AIA

Clearscapes, PA
201 Cooke St.
Raleigh, NC 27601-1123
p: (704) 575-5808

Scott A. LaPorte, AIA

MHAworks, PA
12024 N. Exeter Way
Raleigh, NC 27613
p: (586) 484-2728

Darren W. Lathan, AIA

DudalPaine Architects, PA
908 Littleleaf Ln.
Durham, NC 27713
p: (919) 475-0296

Robert J. Lauer Jr., AIA

ADW Architects, P.A.
Six Coliseum Centre, 2815 Coliseum Centre Dr., Ste. 500
Charlotte, NC 28217
p: (704) 379-1919

William B. Laughlin, AIA

Moseley Architects
11430 N. Community House Rd., Ste. 225
Charlotte, NC 28277-1600
p: (704) 737-8971

Ellison S. Laughton, AIA

LS3P
434 Fayetteville St., Ste. 1700
Raleigh, NC 27601
p: (919) 829-2794

Andrew O. Lawrence, AIA

Olive Architecture, PLLC
436 N. Harrington St., Ste. 140
Raleigh, NC 27603-5908
p: (919) 601-3688

Roger E. Layman, AIA

LaBella Associates
455 S. Main St., Ste. 220
Davidson, NC 28036-8022
p: (704) 941-2140

Bang T. Le, AIA

Clearscapes, PA
311 W. Martin St., #200
Raleigh, NC 27601-1352
p: (919) 247-8625

Charles E. Leaf, AIA

Watts Leaf Architects, PA
101 N. McDowell St., Ste. 112
Charlotte, NC 28204-2264

Julie W. Leary, AIA

Clark Nexsen
333 Fayetteville St.
Raleigh, NC 27601-1747
p: (919) 828-1876

Michael S. Leatherwood, AIA

THE ARCHITECTURAL STUDIO
129 Woolsey Hts.
Waynesville, NC 28786-3951
p: (828) 456-7529

Anne Victoria Lebo, AIA

Little
410 Blackwell St., Ste. 10
Durham, NC 27701-3986
p: (832) 458-9980

Timothy O. Ledgerwood, AIA

Carolinas Healthcare System
P.O. Box 32861
Charlotte, NC 28232-2861
p: (704) 400-7550

Donald R. Lee, FAIA

Clark Patterson Lee
6302 Fairview Rd., Ste. 102
Charlotte, NC 28210-2227
p: (704) 331-9131

Mark E. Lee, AIA

Melee Design
P.O. Box 341
Sugar Grove, NC 28679
p: (910) 477-3233

Min H. Lee, AIA

A.L.R. Architecture
517 East Blvd.
Charlotte, NC 28203-5109
p: (704) 724-2465

Roger L. Leeson, AIA

Red Iron Architects
130 Lake Hollow Cir.
Cary, NC 27513-4929
p: (919) 807-9015

John C. Legerton, AIA

Legerton Architecture, P.A.
21 N. Liberty St.
Asheville, NC 28801-1822
p: (828) 251-9125

Winifred M. Legerton, AIA

Legerton Architecture, P.A.
21 N. Liberty St.
Asheville, NC 28801-1822
p: (828) 251-9125

Glen R. Lehmann, AIA

LMHT Associates, P.A.
3005 Carrington Mill Blvd., Ste. 150
Morrisville, NC 27560
p: (919) 544-0087

Eric Leibenguth, AIA

Fiad Architects
3217 Bryant Falls Ct.
Raleigh, NC 27613
p: (585) 329-4972

Jo R. Leimenstoll, AIA

Ramsay Leimenstoll, Architect
P.O. Box 823
Greensboro, NC 27402-0823
p: (336) 274-2743

Craig D. Leonard, AIA

The East Group, PA
2762 Rue Sans Famille
Raleigh, NC 27607-3051
p: (919) 322-4964

Terry J. Leonard, AIA

Shook Kelley
2151 Hawkins St., Ste. 400
Charlotte, NC 28203-6904
p: (704) 377-0661

Crystal N. Lester, AIA

ai Design Group, a Progressive AE company
10639 Devonshire Dr.
Huntersville, NC 28078
p: (704) 731-8066

Jason S. Lettie, AIA

Cline Design Associates, PA
125 N. Harrington St.
Raleigh, NC 27603-1719
p: (919) 833-6413

Erin Sterling Lewis, AIA

in situ studio
1229 Courtland Dr.
Raleigh, NC 27604-1338
p: (919) 397-3951

Josh P. Lewis, AIA

NNE Pharmaplan
505 Oteys Rd.
Chapel Hill, NC 27514-4611
p: (919) 800-8562

David L. Liberatore, AIA

BSA LifeStructures
115 Lochwood W. Dr.
Cary, NC 27518-9742
p: (919) 830-8243

Alan A. Liddy, AIA

SSOE, Inc.
2500 Meridian Pkwy., Ste. 105
Durham, NC 27713
p: (843) 793-4584

Davis H. Liles, AIA

Davis H. Liles Architect PLLC
912 Cherokee Rd.
Charlotte, NC 28207-2242
p: (704) 650-1429

Christopher John Lindenfelser, AIA

Clark Nexsen
1314 Regulator St.
Raleigh, NC 27603
p: (919) 828-1876

Rodney M. Lindsey, AIA

Lindsey Architecture
125 S. Elm St., Ste. 300
Greensboro, NC 27401-2644
p: (336) 617-4402

Eric John Lindstrom, AIA

StL+a Architects
214 Burgess St.
Fayetteville, NC 28301-5022
p: (919) 573-6350

Kent A. Lineberger, AIA

Kent Lineberger Architecture, PLLC
2108 South Blvd., Ste. 103
Charlotte, NC 28203-5051
p: (704) 334-6366

Stephen T. Lineberger, AIA

LINEBERGER Planning + Design
708 E. Worthington Ave.
Charlotte, NC 28203-5350
p: (704) 375-1802

Tony J. Lineberry, AIA

Lineberry Architectural Group, P.A.
2321 Blue Ridge Rd., Ste. 201
Raleigh, NC 27607-6453
p: (919) 786-0229

Individual Architect Members



Joshua M. Linger, AIA
Charlotte-Mecklenburg Schools
3301 Stafford Dr.
Charlotte, NC 28208-3576
p: (919) 656-9733

John J. Linn, AIA
John Joseph Linn, Architecture
3644 Rising River Ln.
Greensboro, NC 27409-8957
p: (336) 808-3433

Paul J. Lipchak, AIA
RATIO
2121 Timber Dr.
Raleigh, NC 27604-2221
p: (919) 256-4972

David Brian Lisle, AIA
Lisle Architecture
614 Market St.
Wilmington, NC 28401
p: (910) 231-1316

David Goulding Little, AIA
Gensler
10734 Waycross Dr.
Huntersville, NC 28078-2641
p: (980) 939-2064

Frank A. Little, AIA
Bergmann Associates
104 Claremont Way
Mooresville, NC 28117-7528
p: (704) 987-9017

J. Kevin Lloyd, AIA
Stantec, Inc.
2127 Ayersley Town Blvd.
Charlotte, NC 28273
p: (704) 421-8932

Ryan Christopher Lockett, AIA
Integrated Design, PA
1111 Oberlin Rd.
Raleigh, NC 27605-1174
p: (919) 832-6658

Kevin J. Loftus, AIA
Gensler
233 McCauley St., Apt. 2-B
Chapel Hill, NC 27516
p: (518) 669-2706

Timothy Loken, AIA
Little
5815 Westpark Dr.
Charlotte, NC 28217-3554
p: (704) 561-7409

Ricky L. Loman, AIA
Ricky L. Loman, AIA, Architect
603 Summit Ave., Ste. 102
Greensboro, NC 27405-7700
p: (336) 273-7999

Gregory S. Long, AIA
Central Piedmont Community College
P.O. Box 35009
Charlotte, NC 28235-5009
p: (704) 330-6316

Jon D. Long, AIA
Durham Public Schools
25 Remington Ct.
Youngsville, NC 27596-8730
p: (919) 556-9844

Russell H. Long, AIA
Rusty Long Architect
210 Lawrence Rd.
Cary, NC 27511
p: (919) 602-4180

Peter S. Looper, AIA
MHAworks, PA
12 S. Lexington Ave., Unit 100
Asheville, NC 28801-3313
p: (828) 216-9753

Andrew J. Lopina, AIA
Thomas H. Hughes Architecture, PA
720 Coliseum Dr., Ste. 112
Winston-Salem, NC 27106-5355
p: (336) 722-4447

Thomas C. Loter, AIA
The University of North Carolina at Chapel Hill
629 E. Hatterleigh Ave.
Hillsborough, NC 27278-6002
p: (919) 225-9513

Jason K. Loucks, AIA
Little
5815 Westpark Dr.
Charlotte, NC 28217-3554
p: (704) 287-7448

L. Mark Loudermilk, AIA
Becker Morgan Group, Inc.
3205 Randall Pkwy., Ste. 211
Wilmington, NC 28403-2569
p: (910) 622-0765

Ashley Love, AIA
ADW Architects, P.A.
2815 Coliseum Centre Dr., Ste. 500
Charlotte, NC 28217-1468
p: (704) 467-5117

Michael Brandon Love, AIA
City of Lumberton
P.O. Box 766
Rowland, NC 28383
p: (910) 671-3976

Thomas E. Low, AIA
Thomas E. Low
2030 Dartmouth Pl.
Charlotte, NC 28207-1408
p: (704) 996-0349

David O. Loy, AIA
LS3P
227 W. Trade St., Ste. 700
Charlotte, NC 28202-1699
p: (704) 371-7890

Jonathan Lucas, AIA
What on Earth Architecture
6 Richard St.
Asheville, NC 28803
p: (828) 236-2947

Daniel P. Ludwig, AIA
CRB USA
1007 Newington Way
Apex, NC 27502-4360
p: (919) 924-3943

Kenneth H. Luker, AIA
Perkins+Will
5310 S. Alston Ave., Ste. 300
Durham, NC 27713-4381
p: (919) 941-9790

Stacey L. Lund, AIA
Michael R. McLeod, Architect, P.A.
2731 Bow Hunter Dr.
Wilmington, NC 28411
p: (910) 270-9778

Mark S. Lusk, AIA
Mark Lusk Architecture PLLC
128 Woodburn Dr.
Swannanoa, NC 28778
p: (828) 808-9757

Troy C. Luttman, AIA
Luttman Architecture, Inc.
4804 Shadow Pine Dr.
Charlotte, NC 28269-5137
p: (704) 377-6464

James T. Lynch, AIA
468 Marthas Vineyard
Indian Land, SC 29707-6892
p: (704) 281-4847

Elizabeth Adams Lyon, AIA
Intertek
11701 Pacesferry Dr.
Raleigh, NC 27614-9077
p: (919) 339-3157

L. Richard Lyon III, AIA
Bergmann Associates
9412 Robert Burns Ct.
Charlotte, NC 28213-3562
p: (704) 374-0916, ext. 242

M
Richard D. Mack, AIA
RDM Architecture PA
308 Kimberly Rd.
Davidson, NC 28036
p: (704) 987-9727

John Davidson MacKorell Sr., AIA
MacKorell Architecture PLLC
P.O. Box 222
Wilmington, NC 28402
p: (843) 997-0635

David A. Magariner, AIA
Wright McGraw Beyer Architects PA
13038 Angel Oak Dr.
Huntersville, NC 28078-9172
p: (704) 464-0340

Kraig Conrad Magas, AIA
Don Duffy Architecture
3621 Commonwealth Ave.
Charlotte, NC 28205
p: (704) 756-6417

Virginia S. Magrath, AIA
LS3P
300 Magnolia Ave., #203
Charlotte, NC 28203
p: (704) 333-6686

Kent A. Main, AIA
5509 Eagle Lake Dr.
Charlotte, NC 28217
p: (704) 336-5721

Michael R. Majewski, AIA
M/I Homes of Raleigh
1511 Sunday Dr., Ste. 100
Raleigh, NC 27607-5195
p: (919) 233-5736

Matthew G. Majors, AIA
Axiom Architecture
333 W. Trade St., Unit 200
Charlotte, NC 28202-1984
p: (704) 332-2942

Marc A. Manack, AIA
SILO AR+D LLC
1421 Central Ave., Apt. 401
Charlotte, NC 28205
p: (330) 354-1383

John Stanton Mang, AIA
Intec Group, Inc.
214 W. Tremont Ave., Ste. 301
Charlotte, NC 28203-4979
p: (704) 372-7910

Thomas R. Manley, AIA
BB+M Architecture PLLC
1435 W. Morehead St., Ste. 160
Charlotte, NC 28208-5209
p: (704) 334-1716

Enzo G. Marfella, AIA
Intec Group, Inc.
214 W. Tremont Ave., Ste. 301
Charlotte, NC 28203
p: (704) 502-7250

Kevin S. Marion, AIA
Moser Mayer Phoenix Associates, PA
328 E. Market St., Ste. 200
Greensboro, NC 27401-2988
p: (336) 373-9800

William M. Marion, AIA
Metropolis Architecture, PLLC
315 N. Spruce St., Ste. 299
Winston-Salem, NC 27101-2764
p: (336) 725-1400

Felix D. Markham, AIA
3504 Eastis Dr.
Durham, NC 27705-5002
p: (919) 489-0044

Allison M. Markovich, AIA
Carlton Architecture
251 Westover Alley
Asheville, NC 28801-1622
p: (574) 274-6487

Kim E. Marks, AIA
ai Design Group, a Progressive AE company
330 S. Tryon St., Ste. 500
Charlotte, NC 28202-2041
p: (704) 948-5899



Kimberly C. Marland, AIA

Marland Architecture
393 Glendale Dr.
Boone, NC 28607-3705
p: (828) 964-9274

David F. Martin, AIA

FreemanWhite
8845 Red Oak Blvd.
Charlotte, NC 28217-5593
p: (704) 586-2410

John W. Martin, AIA

Adams + Associates Architecture
126 N. Main St.
Mooresville, NC 28115-2526
p: (704) 756-6447

Kenneth Martin, AIA

5244 Lake Edge Dr.
Holly Springs, NC 27540-9181
p: (919) 557-5244

Peter C. Martin, AIA

Peter C. Martin
3200 Corporate Dr., Ste. A
Wilmington, NC 28405
p: (910) 833-8535

Jared L. Martinson, AIA

MHAworks, PA
2320 Oriole Dr.
Durham, NC 27707
p: (919) 308-0030

Martha M. Mason, AIA

Martha Mason
961-F Burlington Ave.
Gibsonville, NC 27249
p: (336) 684-1021

Mark A. Masters, AIA

Masters Gentry Architects, P.A.
111 E. Chestnut St.
Asheville, NC 28801-2314
p: (828) 236-2888

Daniel R. Mathews, AIA

Southeastern Installation, Inc.
207 Cedar Ln. Dr.
Lexington, NC 27292-5711
p: (336) 956-2882

Jane G. Mathews, FAIA

Mathews Architecture, P.A.
34 Wall St., Ste. 307
Asheville, NC 28801-2727
p: (828) 253-4300

Mary E. Mathews, AIA

WHN Architects, PA
2112 Long Ridge Ln.
Charlotte, NC 28214
p: (704) 333-9952

David S. Maurer, AIA

Maurer Architecture
115 1/2 E. Hargett St., Ste. 300
Raleigh, NC 27601-1439
p: (919) 829-4969

Ashley D. May, AIA

Cline Design Associates, PA
3018 Churchill Rd.
Raleigh, NC 27607-3717
p: (919) 931-5115

Larry E. May Jr., AIA

McCulloch England Associates Architects
100 Queens Rd., Ste. 200
Charlotte, NC 28204-3156
p: (704) 372-2740

Kenneth C. Mayer, FAIA

Moser Mayer Phoenix Associates, PA
328 E. Market St., Ste. 200
Greensboro, NC 27401-2988
p: (336) 373-9800

Robert Kipp Mayer, AIA

Odell Associates, Inc.
212 S. Tryon St., Ste. 980
Charlotte, NC 28281-0013
p: (704) 414-1728

Tari K. Maynor-Brady, AIA

Elon University
747 Cannonade Dr.
Whitsett, NC 27377
p: (336) 603-8180

Patrick C. Mays, AIA

20000 Davidson Concord Rd.
Davidson, NC 28036-8773
p: (704) 765-1881

Timothy T. McAuliffe, AIA

Little
410 Blackwell St., Ste. 10
Durham, NC 27701-3986
p: (919) 851-9488

Terence P. McCabe, AIA

EYP Health
811 W. Hargett St.
Raleigh, NC 27603-1603
p: (919) 833-8818

Stephen A. McCall, AIA

The FWA Group
500 East Blvd.
Charlotte, NC 28203-5110
p: (704) 332-7004

Bradley Joseph McClung, AIA

Summit Design and Engineering
504 Meadowland Dr.
Hillsborough, NC 27278
p: (478) 973-0085

Patrick S. McConnell, AIA

Smith Sinnett Architecture, PA
4600 Lake Boone Trl., Ste. 205
Raleigh, NC 27607-7529
p: (919) 372-7074

Rebecca L. McCormick, AIA

439 Brent St.
Winston-Salem, NC 27103
p: (336) 655-5740

Stuart H. McCormick, AIA

Lambert Architecture + Interiors
418 N. Marshall St.
Winston-Salem, NC 27101-2815
p: (336) 777-3657

Lindsay H. McCullough, AIA

Lindsay Hance McCullough AIA
255 Cherokee Rd.
Charlotte, NC 28207-1905
p: (917) 656-5437

Kevin A. McDade, AIA

Moseley Architects
11430 N. Community House Rd., Ste. 225
Charlotte, NC 28277-1600
p: (704) 540-3755

Suzanne L.A. McDade, AIA

Moseley Architects
11430 N. Community House Rd., Ste. 225
Charlotte, NC 28277-1600
p: (704) 540-3755

L. Kenneth McDaniel, AIA

Walter Robbs Callahan & Pierce Architects
530 N. Trade St., Ste. 301
Winston-Salem, NC 27101-2957
p: (336) 725-1371

Albert M. McDonald, AIA

Clark Nexsen
333 Fayetteville St., Ste. 1000
Raleigh, NC 27601-2950
p: (919) 426-6345

Daniel S. McDonald, AIA

Carolina East Medical Center
2000 Neuse Blvd., P.O. Box 12157
New Bern, NC 28560-3449
p: (704) 783-5096

Jane H. McGarry, AIA

906 Edgewater Cir.
Chapel Hill, NC 27516-4498
p: (919) 966-2441

Stephen C. McGarry, AIA

The University of North Carolina at Chapel Hill
906 Edgewater Cir.
Chapel Hill, NC 27516-4498
p: (919) 605-9226

Christopher McGill, AIA

SFCS Architects
1927 S. Tryon St., Ste. 207
Charlotte, NC 28203-4688
p: (540) 320-6669

Raymond K. McGill, AIA

Housing Studio
3534 Cole Mill Rd.
Charlotte, NC 28270-1116
p: (704) 817-6015

James W. McGlade, AIA

BHDP Architecture
844 Stroud Cir.
Wake Forest, NC 27587-4304
p: (919) 453-0844

Todd R. McGraw, AIA

Wright McGraw Beyer Architects PA
2105 Water Ridge Pkwy., Ste. 450
Charlotte, NC 28217-5517
p: (704) 535-6374

Alan D. McGuinn, FAIA

ARCA Design, PLLC
12 Church St., Ste. 25
Asheville, NC 28801
p: (828) 712-6970

C. Allan McGuire, AIA

Allan McGuire AIA, Architect
248 Market St.
Locust, NC 28097-9437
p: (704) 305-3208

Michele M. McIntosh, AIA

Hazen and Sawyer
3832 Sue Ellen Dr.
Raleigh, NC 27604-4248
p: (919) 855-9393

James W. McKay, AIA

Clark Nexsen
333 Fayetteville St., Ste. 1000
Raleigh, NC 27601-2950
p: (919) 828-1876

Piper Anne McKee, AIA

Meyer Greeson Paullin Benson, PA
4901 Fairheath Rd.
Charlotte, NC 28210-3216
p: (704) 375-1001

Shawn M. McKeever, AIA

Rowhouse Architects, Inc.
26 Wentworth Ave.
Asheville, NC 28803
p: (828) 281-2344

Randall D. McKenzie, AIA

C Design Inc.
601 Lochridge Rd.
Charlotte, NC 28209-4748
p: (615) 481-3326

Ryan R. McKibben, AIA

Ryan McKibben Architect
P.O. Box 2568
Cashiers, NC 28717
p: (828) 743-3033

Harry L. McKinney Jr., AIA

Clancy & Theys Construction Company
516 W. Cabarrus St.
Raleigh, NC 27606
p: (919) 602-6105

Joanne McKinney, AIA

Jenkins-Peer Architects
112 S. Tryon St., Ste. 1300
Charlotte, NC 28284-0003
p: (704) 940-6924

W. Hunt McKinnon, AIA

2201 Sir Raleigh Ct.
Greenville, NC 27858-8133
p: (252) 916-3220

Carrie S. McLaughlan, AIA

Samsel Architects, P.A.
18 Concord Pl.
Asheville, NC 28803
p: (919) 436-9390

Julie M. McLaurin, AIA

O'Brien/Atkins Associates
P.O. Box 12037
Research Triangle Park, NC 27709-2037
p: (919) 414-4057

Margaret S. McLaurin, AIA

Meg McLaurin, AIA, Architect
511 Hillsborough St.
Raleigh, NC 27603-1729
p: (919) 832-4919

Individual Architect Members



Albrecht N. McLawhorn, AIA
MHAWorks, PA
 2104 Crooked Creek Rd.
 Greenville, NC 27858-8434
 p: (252) 215-3072

Andrew P. McMurry, AIA
Holland & Hamrick, Architects, PA
 205 Ware St.
 Shelby, NC 28150

James Daniel McNamee, AIA
Neighboring Concepts, PLLC
 2740 Burnt Mill Rd.
 Charlotte, NC 28210-6104
 p: (704) 374-0916

Michelle McNutt, AIA
WHR Architects, Inc.
 5019 Stonehill Dr.
 Raleigh, NC 27609-4519
 p: (919) 609-2633

Duncan H. McPherson, AIA
Samsel Architects, P.A.
 285 Riverview Dr.
 Asheville, NC 28806-4443
 p: (828) 337-0310

James Daniel McRae, AIA
MBAJ Architecture
 1230 W. Morehead St., Ste. 214
 Charlotte, NC 28208-5206
 p: (704) 731-7000

James A. McWhorter III, AIA
 510 Meadowmont Village Cir., #245
 Chapel Hill, NC 27517-7584
 p: (919) 244-5347

Jonathan L. Medlin, AIA
Design Development
 7718 San Gabriel St.
 Raleigh, NC 27613-1493
 p: (919) 673-1940

David Michael Meech, AIA
KSQ Architects, PC
 3564 Weddington Oaks Dr.
 Matthews, NC 28104
 p: (704) 321-9800

Erik V. Mehlman, AIA
BuildSense Architecture, PC
 502 Rigsbee Ave., Ste. 201
 Durham, NC 27701
 p: (919) 667-0404

Milan Mehta, AIA
Grimm & Parker Architects
 121 Poppleford Pl.
 Cary, NC 27518-3008
 p: (240) 603-1177

Jonathan C. Meier, AIA
 4506 Columbine Ct.
 Charlotte, NC 28226-5188
 p: (971) 563-7825, ext. 11

Mark C. Meier, AIA
 5001 Ladys Secret Dr.
 Indian Trail, NC 28079
 p: (704) 628-0425

Sara Kathleen Melanson, AIA
Clark Nexsen
 1 W. Pack Sq., Ste. 1501
 Asheville, NC 28801
 p: (828) 232-0608

Gregory G. Melton, AIA
Holland & Hamrick, Architects, PA
 136 Dogwood Ln.
 Shelby, NC 28150
 p: (704) 434-7187

Marcelo Gabriel Menza, AIA
SFCS Architects
 305 S. Jefferson St.
 Roanoke, VA 24011
 p: (540) 682-8045, ext. 8045

Gregory Van Mercer, AIA
Mercer Architecture, Inc.
 1015 Hutton Ln., Ste. 106
 High Point, NC 27262-7239
 p: (336) 885-1200

Pierre F. Mercier, AIA
Studio Forty
 5540 Centerview Dr., Ste. 409
 Raleigh, NC 27606
 p: (919) 787-1853

Teressa L. Merck, AIA
Boomerang Design
 13136 Sargas St.
 Raleigh, NC 27614-6933
 p: (919) 644-7536

Bryan Keith Mermans, AIA
Mermans Architecture & Design
 3615 Arborway
 Charlotte, NC 28211
 p: (704) 375-1062

James W. Merriman, AIA
RATIO
 900 Magnolia Ave.
 Charlotte, NC 28203
 p: (704) 334-3595

Michael T. Mesnard, AIA
Cline Design Associates, PA
 125 N. Harrington St.
 Raleigh, NC 27603-1719
 p: (919) 833-6413

Matthew D. Messick, AIA
Walter Robbs Callahan & Pierce Architects
 530 N. Trade St., Ste. 301
 Winston-Salem, NC 27101-2957
 p: (336) 201-0758

Douglas R. Metcalf, AIA
Odeh Associates, Inc.
 4052 Arbor Way
 Charlotte, NC 28211
 p: (704) 858-0555

Jeffrey D. Metz, AIA
Little
 5032 Polo Gate Blvd.
 Charlotte, NC 28216-6813
 p: (704) 677-2814

Charles F. Meyer, AIA
Novant Health, Inc.
 1900 Randolph Rd., Ste. 500
 Charlotte, NC 28207-1121

Frederick P. Meyer, AIA
Workplace Strategies Architecture, PLLC
 501 N. Liberty St.
 Winston-Salem, NC 27101-2910
 p: (336) 725-7808, ext. 108

James E. Meyer, AIA
James E. Meyer, AIA, Architect
 2161 Norton Rd.
 Charlotte, NC 28207-2137
 p: (704) 905-1776

Joseph T. Meyer, AIA
IA Interior Architects
 201 S. Tryon St., Ste. 1450
 Charlotte, NC 28202
 p: (704) 299-2201

Steven L. Meyer, AIA
one m Architecture
 7024 Foxworth Dr.
 Charlotte, NC 28226-7633
 p: (704) 840-7397

Emily A. Meza, AIA
Student
 1011 1/2 Alabama Ave.
 Durham, NC 27705
 p: (313) 283-6867

Ann B. Miano, AIA
Ann Balch Miano, Architect PC
 3912 Manor House Dr.
 Charlotte, NC 28270-2267
 p: (205) 837-8859

Gustavo E. Mibelli, AIA
Mecklenburg County I BSSA-AFM
 3205 Freedom Dr., Ste. 101
 Charlotte, NC 28208-2873
 p: (704) 491-7879

Joseph R. Michael Jr., AIA
City of Raleigh Urban Design Center
 717 Dorothea Dr.
 Raleigh, NC 27603
 p: (336) 214-8356

Richard E. Michaels, AIA
IDS Architecture, PA
 847 Wake Forest Business Park, Ste. 102
 Wake Forest, NC 27587-6576
 p: (919) 263-1509

Mark T. Michalak, AIA
Triad Design Group
 4807 Koger Blvd., Ste. C
 Greensboro, NC 27407-2733
 p: (336) 218-8282

David J. Miller, AIA
David Jason Miller Architect PLLC
 222 The Overlook Rd., Unit 1
 Banner Elk, NC 28604-8805
 p: (828) 963-7077

John A. Miller, AIA
 4022 Foxmoor Dr.
 Charlotte, NC 28226-7846
 p: (704) 341-5299

Kathryn L. Miller, AIA
Perkins+Will
 218 E. Park Dr.
 Raleigh, NC 27605
 p: (336) 312-7199

Laura L. Miller, AIA
LS3P
 101 N. 3rd St., Ste. 500
 Wilmington, NC 28401
 p: (910) 790-9901

Rebecca Miller, AIA
Mecklenburg County I BSSA-AFM
 2524 Lawton Bluff Rd.
 Charlotte, NC 28226-2943
 p: (704) 591-5276

Tony F. Miller, AIA
Miller Architecture
 715 N. Church St., Unit 140
 Charlotte, NC 28202-2217
 p: (704) 377-8500

Carlos R. Miranda, AIA
NNE Pharmaplan
 7118 Almaden Way
 Cary, NC 27518-9273
 p: (787) 603-3318

G. Earl Miranda, AIA
 3720 Planters Watch Dr.
 Charlotte, NC 28278
 p: (704) 583-0241

Ashish Mishra, AIA
Mishra Architecture PLLC
 6800 S. Creek Rd.
 Charlotte, NC 28277-3885
 p: (704) 443-7897

Kimberly M. Mobley, AIA
Neighboring Concepts, PLLC
 124 Meandering Way Ln.
 Mooresville, NC 28117-9144
 p: (704) 374-0916

Sarah L. Mobraten, AIA
LS3P
 7933 Bluffridge Dr.
 Raleigh, NC 27615
 p: (781) 254-8301

Bryan M. Moffitt, AIA
ARCA Design, PLLC
 67 Squires Ln.
 Candler, NC 28715-7418
 p: (828) 808-9925

Joseph T. Monico, AIA
DAS Architecture Inc
 1400 Lake Way Dr.
 Charlotte, NC 28214
 p: (704) 451-2357

Catherine M. Monroe, AIA
The Housing Studio, P.A.
 333 W. Trade St., Unit 300
 Charlotte, NC 28202-1983
 p: (704) 287-1110

William G. Monroe III, AIA
WGM Design Inc.
 916 W. 5th St., Ste. 200
 Charlotte, NC 28202-1313
 p: (704) 342-9876

Kevin G. Montgomery, FAIA
O'Brien/Atkins Associates
 204 Hardwick Dr.
 Durham, NC 27713
 p: (919) 941-9000

Michael C. Montgomery, AIA

Odell Associates, Inc.
800 W. Hill St., Fl. 3
Charlotte, NC 28208-5361
p: (704) 414-1778

W. James Montgomery, AIA

McClure Nicholson Montgomery Architects
2108 South Blvd., Ste. 110
Charlotte, NC 28203-5051
p: (704) 522-9019

Kaitlyn E. Mooney, AIA

JDavis Architects, PLLC
510 S. Wilmington St.
Raleigh, NC 27601-1851
p: (781) 492-6837

Alan L. Moore, AIA

CJMW Architecture
119 Brookstown Ave., Ste. 100
Winston-Salem, NC 27101-5245
p: (336) 761-0942

Bruce W. Moore, AIA

HDR Architecture, Inc.
440 S. Church St., Ste. 1000
Charlotte, NC 28202-2075
p: (704) 643-1860

James H. Moore, AIA

TFF Architects & Planners, LLP
391 Stanford Rd.
Winston-Salem, NC 27104-1519
p: (336) 972-2581

Marques L. Moore, AIA

LS3P
7725 Rathlin Ct.
Charlotte, NC 28270-0336
p: (434) 665-7780

Michael Christopher Moore, AIA

Carolinas Healthcare System
219 Mays Mills Dr.
Cramerton, NC 28032-1627
p: (704) 384-5665

Robert E. Moore, AIA

Robert E. Moore Architect
100 N. Sutherland Ave.
Monroe, NC 28110-3800
p: (704) 283-1196

Terry B. Moore, AIA

1214 Country Place Dr.
Matthews, NC 28105-9619
p: (704) 904-6840

Thomas B. Moore, AIA

ARCHITECTVS MCMLXXXVIII, PLLC
20300 Shearer Rd.
Davidson, NC 28036-8065
p: (704) 905-0455

David D. Morais, AIA

Adams + Associates Architecture
126 N. Main St.
Mooresville, NC 28115
p: (704) 664-1311

Christopher W. Morales, AIA

FreemanWhite
7921 Chapel Creek Dr.
Denver, NC 28037
p: (704) 586-2403

Thomas A. Moreau, AIA

TMA Architect, P.A.
P.O. Box 39355
Greensboro, NC 27438-9355
p: (336) 282-7171

Melanie Daniels Moreschi, AIA

Skanska USA Building, Inc.
5008 Perception Ln.
Raleigh, NC 27613-6237
p: (919) 909-6648

Deborah G. Morgan, AIA

Stewart & Connors Architects, PLLC
1526 Lilac Rd.
Charlotte, NC 28209
p: (704) 376-6104

Emily W. Morgan, AIA

Clearscapes, PA
3704 Oak Park Rd.
Raleigh, NC 27612-5621
p: (919) 631-6314

Jeffrey Scott Morgan, AIA

1526 Lilac Rd.
Charlotte, NC 28209
p: (704) 376-6104

Lisa Lee Morgan, AIA

Calor Energy
3510 Fielding Ave.
Charlotte, NC 28211
p: (704) 506-7157

Natalie J. Morgan, AIA

Morgan Architecture + Consulting, PLLC
P.O. Box 669
China Grove, NC 28023
p: (704) 798-4046

Anthony J. Morlando, AIA

Roman Catholic Diocese of Charlotte
7201 Chapparall Ln.
Charlotte, NC 28215
p: (704) 631-6589

Noah D. Morris, AIA

JDavis Architects, PLLC
306 Pell St.
Raleigh, NC 27604-1248
p: (919) 264-5226

Brian T. Morrison, AIA

Little
5815 Westpark Dr.
Charlotte, NC 28217
p: (704) 561-3426

Catherine C. Morrison, AIA

Gresham Smith and Partners
3613 Havenwood Rd.
Charlotte, NC 28205
p: (917) 575-3448

Eric W. Morrison, AIA

Eric W. Morrison, P.A., Architecture
507 Heritage Pl.
Greensboro, NC 27405-7731
p: (336) 468-2222

William D. Moser, AIA

Moser Mayer Phoenix Associates, PA
328 E. Market St., Ste. 200
Greensboro, NC 27401-2988
p: (336) 373-9800

David P. Moses Jr., AIA

David Patrick Moses Architect, PLLC
P.O. Box 783
Linville, NC 28646-0783
p: (828) 898-6396

Mark D. Mucci, AIA

Mind's Eye Architecture, Inc.
1950 Abbott St., Ste. 605
Charlotte, NC 28203-4495
p: (704) 957-4347

Timothy J. Mueller, AIA

SFCS Architects
1927 S. Tryon St., Ste. 207
Charlotte, NC 28203-4688
p: (704) 372-7327

Kristin Mulkey, AIA

Bartlett Hartley & Mulkey Architects PA
1928 South Blvd., Ste. 100
Charlotte, NC 28203-4781
p: (704) 522-9371

Julie A. Mullen, AIA

Gresham Smith and Partners
201 S. College St., Ste. 110
Charlotte, NC 28244-0029

William Michael Mumford, AIA

DesignStrategies
6429 Falls Lake Dr.
Charlotte, NC 28270
p: (704) 344-8540

Charles R. Mummert, AIA

Flad Architects
100 Wild Horse Run
Pittsboro, NC 27312-6521
p: (919) 865-3523

William A. Munyan, AIA

R & M Group - NC, PLLC
205 Regency Executive Park Dr., Ste. 112
Charlotte, NC 28217
p: (704) 909-7081

Jeffrey R. Mural, AIA

LS3P
434 Fayetteville St., Ste. 1700
Raleigh, NC 27601
p: (919) 829-2712

David K. Murdock, AIA

Mecklenburg County / BSSA-AFM
1433 Ivey Dr.
Charlotte, NC 28205-5316
p: (704) 737-5158

Denny M. Murphy, AIA

Apogee Consulting Group
2338 Airline Dr.
Raleigh, NC 27607
p: (919) 219-7273

F.T. Murphy, AIA

Olive Architecture, PLLC
436 N. Harrington St., Ste. 140
Raleigh, NC 27603-5908
p: (919) 388-0244

Sean P. Murphy, AIA

Perkins+Will
P.O. Box 14747
Research Triangle Park, NC 27709-4747
p: (919) 967-2319

David R. Murray, AIA

MBF Architects, PA
4021 Bellingham Ln.
Charlotte, NC 28215-5310
p: (704) 598-8863

Grace O. Murray, AIA

McCulloch England Associates Architects
100 Queens Rd., Ste. 200
Charlotte, NC 28204-3156
p: (704) 372-2740

John D. Murray, AIA

Bowman Murray Hemingway Architects
514 Market St.
Wilmington, NC 28401-4635
p: (910) 762-2621

Michael J. Murray, AIA

Wagner Murray Architects
601 S. Cedar St., Studio 101
Charlotte, NC 28202-1073
p: (704) 372-8603

Christopher W. Muryn, AIA

Shook Kelley
1614 Anderson St.
Charlotte, NC 28205-1727
p: (614) 565-4919

N

Robert M. Naegle III, AIA

BHDP Architecture
150 Fayetteville St., Ste. 820
Raleigh, NC 27601-2957
p: (919) 801-2972

Andrew Nagle, AIA

DudaPaine Architects, PA
500 N. Duke St., Apt. 55-203
Durham, NC 27701

Nawazish G. Nanji, AIA

Interior Architects
201 S. Tryon St., Ste. 1450
Charlotte, NC 28202
p: (540) 922-2585

Barton J. Nash, AIA

FreemanWhite
8845 Red Oak Blvd.
Charlotte, NC 28217-5593
p: (704) 586-2407

Nicholas S. Nash, AIA

HDR Architecture, Inc.
4504 Hoffmeister Dr.
Waxhaw, NC 28173-6812
p: (469) 744-4337

Christopher K. Nason, AIA

Beacon Architecture & Design, PLLC
72 Trinitie Trl.
Southern Shores, NC 27949-3744
p: (252) 441-6767

Jeffrey C. Neel, AIA

Novus / BEW Architects
P.O. Box 2442
Fairview, NC 28730
p: (828) 236-9992

Individual Architect Members



Jason P. Neitzel, AIA
BHDP Architecture
 2805 Everett Ave.
 Raleigh, NC 27607-7138
 p: (312) 848-0177

Stephen L. Nelson, AIA
WHN Architects, PA
 5215 Tanneron Pl.
 Charlotte, NC 28226-3308
 p: (704) 333-9952

Kenneth C. Newell, AIA
Stewart Cooper Newell Architects
 719 E. 2nd Ave.
 Gastonia, NC 28054-7144
 p: (704) 865-6311

Jeffrey E. Nichols, AIA
Adams + Associates Architecture
 126 N. Main St.
 Mooresville, NC 28115-2526
 p: (704) 947-6916

William A. Nichols Jr., AIA
Queens University of Charlotte
 Burwell Hall, 1900 Selwyn Ave., Ste. 204
 Charlotte, NC 28274-0001
 p: (704) 365-6395

Miller Nicholson, AIA
McClure Nicholson Montgomery Architects
 2108 South Blvd., Ste. 110
 Charlotte, NC 28203-5051
 p: (704) 334-0262

Charles J. Nickelson, AIA
RND Architects, PA
 3608 University Dr., Ste. 204
 Durham, NC 27707-6260
 p: (919) 490-1266

Michael H. Nicklas, FAIA
Innovative Design, Inc.
 850 W. Morgan St.
 Raleigh, NC 27603-1614
 p: (919) 832-6303

Peter L. Nielsen, AIA
PLN3 Consultants
 272 Newstock Rd.
 Asheville, NC 28804-8749
 p: (423) 968-4158

Heather C. Nifong, AIA
Little
 8244 Hornwood Ct.
 Charlotte, NC 28215
 p: (704) 561-7433

Peter J. Nilson, AIA
McMillan Pazdan Smith Architecture
 525 Kelford Ln.
 Charlotte, NC 28270
 p: (920) 636-8723

Sara Irene Nomellini, AIA
LPL Financial
 1055 LPL Way
 Fort Mill, SC 29715

Danny Ray Norman Jr., AIA
Ramsay Burgin Smith Architects, Inc.
 225 N. Main St., Ste. 501
 Salisbury, NC 28144-4367
 p: (704) 633-3121

Bradley T. Norvell, AIA
McMillan Pazdan Smith Architecture
 1307 W. Morehead St., Ste. 102
 Charlotte, NC 28208-5275
 p: (859) 421-5598

Jimmy L. Norwood Jr., AIA
Norwood Architecture & Design
 P.O. Box 4888
 Winston-Salem, NC 27115-4888
 p: (336) 744-8100

Jennifer L. Nussbaum, AIA
FreemanWhite
 8845 Red Oak Blvd.
 Charlotte, NC 28217-5593
 p: (803) 351-7600

Robert E. Nussear, AIA
JDavis Architects, PLLC
 510 S. Wilmington St.
 Raleigh, NC 27601-1851
 p: (919) 835-1500

O Timothy D. Oakley, AIA
Oakley Collier Architects, PA
 109 Candlewood Rd.
 Rocky Mount, NC 27804-2132
 p: (252) 443-2780

James Scott O'Brien, AIA
Lord, Aeck & Sargent, Inc.
 1450 Raleigh Rd., Ste. 109
 Chapel Hill, NC 27517-8833
 p: (919) 593-5539

Michael C. O'Brien, AIA
O'Brien Architecture
 470 Kenilworth Rd.
 Asheville, NC 28805-1759
 p: (828) 348-4302

Thomas W. O'Brien, AIA
O'Brien/Atkins Associates
 5001 S. Miami Blvd.
 Durham, NC 27703-8526
 p: (919) 941-9000

William Hunter O'Cain, AIA
O'Cain Design Group
 118 5th Ave. W.
 Hendersonville, NC 28792-4332
 p: (828) 692-4991

A.J. Ockert, AIA
University of North Carolina at Chapel Hill
 209 Crescendo Dr.
 Morrisville, NC 27560
 p: (919) 244-3155

Scott P. Ogden, AIA
B + O design studio, pllc
 4134 Glen Arbor Dr.
 Wilmington, NC 28411
 p: (910) 821-0084

Joseph F. Oglebay, AIA
FreemanWhite
 8845 Red Oak Blvd.
 Charlotte, NC 28217-5593
 p: (704) 523-2230

Sydney G. O'Hare, AIA
Davis Kane Architects, PA
 503 Oberlin Rd., Ste. 300
 Raleigh, NC 27605-1381
 p: (919) 413-9583

Patrick C. O'Keefe, AIA
Clark Nexsen
 333 Fayetteville St., Ste. 1000
 Raleigh, NC 27601
 p: (919) 828-1876

Ernest W. Olds, AIA
Becker Morgan Group, Inc.
 3205 Randall Pkwy., Ste. 211
 Wilmington, NC 28403-2569
 p: (910) 303-9666

Garrett Matthew Olin, AIA
McCulloch England Associates Architects
 100 Queens Rd., Ste. 200
 Charlotte, NC 28204-3131
 p: (704) 372-2740

Robyn M. Oliver, AIA
ARCA Design, PLLC
 54 Jonestown Rd.
 Woodfin, NC 28804
 p: (980) 253-3417

Stephen L. Onxley, AIA
Onxley Architecture, P.A.
 4415 Monroe Rd., Ste. 200
 Charlotte, NC 28205-7756
 p: (704) 376-8852

Robert E. Oppenheimer, AIA
Little
 9818 Glastonbury Ct.
 Charlotte, NC 28270
 p: (323) 481-6900

Joseph K. Oppermann, FAIA
Joseph K. Oppermann-Architect, PA
 539 N. Trade St.
 Winston-Salem, NC 27101-2914
 p: (336) 721-1711

David J. O'Shea, AIA
LS3P
 434 Fayetteville St., Ste. 1700
 Raleigh, NC 27601-1784
 p: (919) 306-7051

Michael Osman, AIA
The Steele Group Architecture
 217 W. 6th St.
 Winston-Salem, NC 27101-2901
 p: (336) 734-2003

Jack Ossa, AIA
Gensler
 4577 Fox Ridge Ln.
 Indian Land, SC 29707
 p: (704) 890-2053

Andrew H. Osterlund, AIA
Andrew Osterlund, Architect, PLLC
 5 W. Hargett St., Rm. 502
 Raleigh, NC 27601-1348
 p: (919) 838-9337

Kristen M. Osterlund, AIA
Andrew Osterlund Architect, PLLC
 5 W. Hargett St., Rm. 502
 Raleigh, NC 27601-1348
 p: (919) 838-9337

Katelyn B. Ottaway, AIA
Clark Nexsen
 706 Hamilton Rd.
 Raleigh, NC 27604-2354
 p: (443) 538-6197

Kevin G. Owen, AIA
Owen Architecture, PLLC
 939 Burke St., Ste. D
 Winston-Salem, NC 27101-2575
 p: (336) 761-8246

P Joshua Padgett, AIA
Gensler
 9609 Turning Wheel Dr.
 Charlotte, NC 28214

Bret D. Page, AIA
Bret Page Architecture, PC
 218 Pace St.
 Raleigh, NC 27604-1207
 p: (919) 215-8634

Ethan B. Page, AIA
Moseley Architects
 301 Fayetteville St., Unit 3111
 Raleigh, NC 27601
 p: (252) 343-3087

Patrick S. Paige, AIA
Jenkins-Peer Architects
 536 Carolina Ave. S.
 Statesville, NC 28677
 p: (866) 406-0205

Jeffrey L. Paine, AIA
DudalPaine Architects, PA
 333 Liggett St.
 Durham, NC 27701-2176
 p: (919) 419-8500

Jon E. Palmer, AIA
JP+A Architect, PLLC
 516 S. Salisbury Ave.
 Spencer, NC 28159-2102
 p: (704) 223-1881

James V. Palmieri, AIA
The FWA Group
 500 East Blvd.
 Charlotte, NC 28203-5110
 p: (704) 332-7004, ext. 223

Maria R. Papiez, AIA
EwingCole
 8208 Brownleigh Dr.
 Raleigh, NC 27617
 p: (971) 219-5190

John C. Paquin, AIA
 176 Garden Valley Rd.
 Statesville, NC 28625-9480
 p: (704) 807-8825

Nicholas B. Park, AIA
Prosource Systems Corp.
 35 Brookside Pl.
 Durham, NC 27705-1971
 p: (919) 973-0813



J. David Parke, AIA

ESD Architecture and Interior Design
1615 Tippah Ave.
Charlotte, NC 28205
p: (704) 373-1900

Chadwick Norman Parker, AIA

Gensler
530 Hillsborough St.
Raleigh, NC 27603-1730
p: (919) 341-5761

Lester C. Parker II, AIA

Smith Sinnett Architecture, PA
1426 Ridge Rd.
Raleigh, NC 27607-6729
p: (919) 744-1470

E. Glenn Parks, AIA

RND Architects, PA
211 Rogerson Dr.
Chapel Hill, NC 27517-4081
p: (919) 972-1844

Sanjay Parmar, AIA

Perkins Eastman
520 W. 6th St.
Charlotte, NC 28202-1893
p: (704) 927-6544

Michael P. Parsons, AIA

Michael Parsons Architect, PLLC
1227 Courtland Dr.
Raleigh, NC 27604
p: (919) 701-6491

Mitchell L. Parsons, AIA

PNP Design Group, PLLC
111 Paisley St.
Greensboro, NC 27401-2160
p: (336) 378-1812

Mark A. Paskanik, AIA

CRB USA
1255 Crescent Grn., Ste. 350
Cary, NC 27518-8128
p: (919) 433-5300

Sanjeev J. Patel, AIA

DudaPaine Architects, PA
333 Liggett St.
Durham, NC 27701-2176
p: (919) 688-5133

Sonny K. Patel, AIA

Clearscapes, PA
311 W. Martin St., #200
Raleigh, NC 27601-1352
p: (919) 821-2775

Ian W. Patrick, AIA

Biloba Architecture, PLLC
8801 J.M. Keynes Dr., Ste. 365
Charlotte, NC 28262
p: (704) 773-4766

James J. Patrick, AIA

Wells Fargo Bank, N.A.
1732 Tamworth Dr.
Charlotte, NC 28210-4114
p: (704) 804-2940

Mark B. Patterson, AIA

ESD Architecture and Interior Design
114 Victoria Park Dr.
Shelby, NC 28150
p: (704) 473-2209

Terrance I. Pattillo, AIA

The Architect's Desk
6738 Fern Ln.
Annandale, VA 22003-1977
p: (919) 995-6672

T. M. Paullin, AIA

Meyer Greeson Paullin Benson, PA
320 S. Tryon St., Ste. 222
Charlotte, NC 28202-1940
p: (704) 375-1001

Brian M. Payne, AIA

BBH Design - Headquarters
1202 Rainesview Ln.
Apex, NC 27502-7150
p: (919) 809-3363

Talmage R. Payne, AIA

PNP Design Group, PLLC
111 Paisley St.
Greensboro, NC 27401-2160
p: (336) 580-0964

Donald B. Peadon Jr., AIA

Peadon Finein Architecture
828 Hawthorne Ln.
Charlotte, NC 28204-2110
p: (704) 340-0633

Charles A. Pearce III, AIA

AIA Piedmont
1611 Deercroft Ct.
Greensboro, NC 27407-5829
p: (336) 851-5833

Russell D. Pearlman, AIA

The Wooten Company
2901 Rue Sans Famille
Raleigh, NC 27607-3046
p: (919) 787-7877

Griffith Anderson Pearson, AIA

Anderson Pearson Architecture
3025 Selwyn Ave.
Charlotte, NC 28209-1736
p: (704) 333-5530

Edward N. Pedersen, AIA

BioPharma Consultant
105 Landser Ct.
Cary, NC 27519-6825
p: (864) 884-2900

Katherine N. Peele, FAIA

LS3P
434 Fayetteville St., Ste. 1700
Raleigh, NC 27601-1784
p: (919) 829-2700

William M. Peery, AIA

IBI Group of North Carolina, PC
801 Corporate Center Dr., Ste. 202
Raleigh, NC 27607-5243
p: (919) 266-3907

Allison H. Pell III, AIA

the bara process, P.A.
167 W. Main Ave., Ste. 130
Gastonia, NC 28052-4227
p: (704) 607-0454

Marcy J. Pelucio, AIA

LaBella Associates
18302 Pine Meta Ct.
Cornelius, NC 28031
p: (704) 517-3092

Travis Walker Pence, AIA

The Wilson Group
P.O. Box 5510
Charlotte, NC 28299-5510
p: (704) 331-9747

Thomas P. Penna, AIA

Jacobs
2617 Deanwood Dr.
Raleigh, NC 27615
p: (919) 986-1675

Daniel G. Pering, AIA

Perkins+Will
300 S. Tryon St.
Charlotte, NC 28202-1914
p: (704) 972-5638

Alexander M. Perry, AIA

Watts Leaf Architects, PA
2300 South Blvd., Apt. 102
Charlotte, NC 28203
p: (828) 421-0347

Anthony T. Peters, AIA

Gray Architects and Engineers P.S.C.
6541 Moonlight Ln.
Charlotte, NC 28269-0875
p: (859) 608-9247

Rick E. Peterson, AIA

RPA Design, PC
5960 Fairview Rd., Ste. 500
Charlotte, NC 28210-3113
p: (704) 887-3500

Joshua A. Pettier, AIA

C3 Studio PLLC
13 1/2 Eagle St., Ste. L
Asheville, NC 28801-3795
p: (828) 423-0575

Kenneth J. Pflieger, AIA

Kenneth J. Pflieger, AIA Architect
1004 Joanne Ct.
Kings Mountain, NC 28086-4140
p: (704) 750-4471

Charles A. Phillips, AIA

Conserve Architecture
433 Phillips Rd.
Nacogdoches, TX 75964-8705
p: (336) 918-3668

William M. Phillips, AIA

Phillips Architecture, PA
6601 Six Forks Rd., Ste. 130
Raleigh, NC 27615-6590
p: (919) 878-1660

Charles C. Pierce, AIA

P.O. Box 442
Mount Mourne, NC 28123-0442
p: (704) 609-0778

Clark M. Pierce, AIA

Walter Robbs Callahan & Pierce Architects
530 N. Trade St., Ste. 301
Winston-Salem, NC 27101-2957
p: (336) 725-1371

Douglas V. Pierson, AIA

pod architecture + design PLLC
306 Sweet Bay Pl.
Carrboro, NC 27510
p: (310) 666-2707

Brian J. Pilling, AIA

Barrier Island Architecture, PLLC
736 Ridge Point Dr.
Corolla, NC 27927-8303
p: (252) 202-7550

Quinn N. Pillsworth, AIA

Quinn N. Pillsworth, AIA, Architect
938 W. 5th St.
Winston-Salem, NC 27101-2588
p: (336) 480-1414

Scott J. Pittenger, AIA

Beck Architecture Georgia LLC
1100 Harper Rd.
Raleigh, NC 27603-3157
p: (919) 329-7307

Jeff E. Pitts, AIA

The Coca-Cola Company
5930 Brundage Ln.
Norcross, GA 30071
p: (704) 947-4887

John P. Plageman, AIA

Plageman Architecture, PLLC
408 S. Spring St.
Burlington, NC 27215-5865
p: (336) 226-3933

Alfred F. Platt Jr., AIA

Platt Architecture, PA
33 W. Main St.
Brevard, NC 28712-4493
p: (828) 884-2393

Parker J. Platt, AIA

Platt Architecture, PA
33 W. Main St.
Brevard, NC 28712-4493
p: (828) 884-2393

Paul B. Poetzsch, AIA

Poetzsch Architecture
132 Cottage Pl.
Charlotte, NC 28207-2210
p: (704) 408-5383

David R. Polston, AIA

David R. Polston, Architect
3806 Park Ave., Ste. 2L
Wilmington, NC 28403-6738
p: (910) 350-8900

George Pond, AIA

The FWA Group
500 East Blvd.
Charlotte, NC 28203-5110
p: (704) 358-1695

Individual Architect Members



Perry Poole, AIA

Perry Poole Architects
2301 Red Fox Trl.
Charlotte, NC 28211
p: (704) 905-7825

Rodger E. Poole, AIA

715 Southwest Dr.
Davidson, NC 28036-8921
p: (704) 752-1012

David D. Pope, AIA

Union County Public Schools
201 Venus St.
Monroe, NC 28112-4029
p: (704) 296-5960

John W. Pope, AIA

University of North Carolina at Greensboro
P.O. Box 26170
Greensboro, NC 27402-6170
p: (336) 334-5269

Keagan W. Pope, AIA

CJMW Architecture
7079 Falcon Way
Trinity, NC 27370
p: (336) 259-4076

Edward Louis Portis, AIA

Little
3320 Spencer St.
Charlotte, NC 28205
p: (704) 561-8772

Chetan Potdar, AIA

DPR Construction
118 Marengo Dr.
Morrisville, NC 27560
p: (919) 468-2584

James G. Powell, AIA

ADW Architects, P.A.
923A Westbrook Dr.
Charlotte, NC 28202
p: (704) 906-5346

Sheela Prabhu, AIA

CRB Architects-Engineers P.C.
607 Modena Dr.
Cary, NC 27513
p: (919) 319-5200

Tracy E. Pratt, AIA

Tracy E. Pratt, Architect, PLLC
515 College Rd., Ste. 9
Greensboro, NC 27410-5150
p: (336) 402-2078

Larry Dean Pressley, AIA

LDPA inc Architecture
748 Currituck Dr.
Raleigh, NC 27609-6320
p: (919) 616-2765

William L. Prestwood, AIA

Don Duffy Architecture
1720 Wandering Way Dr.
Charlotte, NC 28226-5736
p: (704) 358-1878

Christopher Price, AIA

Christopher Price, Architect
217 E. Devon Dr.
Mount Airy, NC 27030
p: (336) 401-1740

Steven C. Price, AIA

Steven Carter Price Architect
150 Celestial Dr., P.O. Box 649
Blowing Rock, NC 28605
p: (828) 295-4612

Andrew Wayne Privette, AIA

Designed To Build, Andrew W. Privette, AIA
1920 Fort Bragg Rd.
Fayetteville, NC 28303-6806
p: (910) 868-2379

Tiffany N. Prudhomme, AIA

Prudhomme Design & Interiors
521 Wetmur St.
Hendersonville, NC 28739
p: (828) 674-0273

Darrell A. Puffer, AIA

505Design Charlotte, Inc.
1551 Harriman St.
Mount Pleasant, SC 29466-7540
p: (917) 755-2013

Steven T. Pulling, AIA

RND Architects, PA
3608 University Dr., Ste. 204
Durham, NC 27707-6260
p: (919) 490-1266

Jeremy Puzycki, AIA

HDR Architecture, Inc.
12112 Abundance Cir.
Huntersville, NC 28078
p: (704) 941-0999

Q

Roula H. Qubain, AIA

Moseley Architects
3000 RDU Center Dr., Ste. 217
Morrisville, NC 27560-7664
p: (919) 349-9492

Joe Sam Queen, AIA

Joe Sam Queen, AIA, Architect
58 Pigeon St.
Waynesville, NC 28786-2088
p: (828) 452-1688

Sara G. Queen, AIA

Joe Sam Queen, AIA, Architect
1227 Courtland Dr.
Raleigh, NC 27604-1338
p: (828) 400-6178

John L. Quinn, AIA

Little
5815 Westpark Dr.
Charlotte, NC 28217-3554
p: (704) 561-4562

Peter C. Quinn, AIA

Peter C. Quinn Architect, PA
P.O. Box 3154
Bald Head Island, NC 28461-7001
p: (910) 457-6718

R

Graham L. Rabon, AIA

Redline Design Group PA
1023 W. Morehead St., Ste. 220
Charlotte, NC 28208-5341
p: (704) 377-2990

Lloyd A. Rader, AIA

Novant Health, Inc.
4227 Montibello Dr.
Charlotte, NC 28226-7219
p: (704) 779-2803

Mark R. Ragucci, AIA

NNE Pharmaplan
2131 Summit Ridge Loop
Morrisville, NC 27560
p: (732) 618-0254

Dean A. Rains, AIA

LS3P
434 Fayetteville St., Ste. 1700
Raleigh, NC 27601-1784
p: (919) 829-2700

James E. Rains Jr., FAIA

Rains Studio, PA
7929 US Hwy. 64 E.
Ramsey, NC 27316
p: (336) 963-0003

William J. Rakatansky, FAIA, CSI

R & M Group - NC, PLLC
205 Regency Executive Park Dr., Ste. 112
Charlotte, NC 28217
p: (704) 892-9135

John E. Ramsay, AIA

GMK Associates, Inc.
3200 Beechleaf Ct., Ste. 901
Raleigh, NC 27604-1063
p: (919) 781-0026

J. David Ramseur, AIA

RPA Design, PC
5960 Fairview Rd., Ste. 500
Charlotte, NC 28210-3113
p: (704) 887-3500

J. Patrick Rand, FAIA

225 Furches St.
Raleigh, NC 27607-4055
p: (919) 515-8319

Tracy L. Randazzo, AIA

HDR Architecture, Inc.
440 S. Church St., Ste. 1000
Charlotte, NC 28202-2075
p: (704) 231-5312

Frank H. Randel, AIA

Hemphill-Randel Associates, Inc.
P.O. Box 77438
Charlotte, NC 28271
p: (704) 287-1518

Jerry E. Rankin, AIA

Corporate Service Group
11002 Dog Leg Trce.
Tega Cay, SC 29708-7221
p: (704) 617-4620

Siler C. Ransmeier, AIA

HH Architecture
520 S. Harrington St.
Raleigh, NC 27601-2108
p: (252) 308-5024

Michael A. Rantilla, AIA

Perkins+Will
5310 S. Alston Ave., Ste. 300
Durham, NC 27713-4381
p: (919) 260-6598

M. Scott Rasner, AIA

SFCS Architects
833 Bluff Loop Rd.
Rock Hill, SC 29730
p: (704) 564-8451

Chainarong Ratanacharoensi, AIA

Krispy Kreme
704 Lankashire Rd.
Winston-Salem, NC 27106-5430
p: (336) 726-8844

Elizabeth A. Ratner, AIA

Little
4910 Addison Dr.
Charlotte, NC 28211
p: (559) 940-5560

Jayraj Raval, AIA

LS3P
1006 Greenwich Park Dr.
Indian Trail, NC 28079
p: (704) 756-8131

Alicia O. Ravetto, FAIA

Alicia Ravetto Architect PA
1459 Redbud
Pittsboro, NC 27312-7920
p: (919) 933-0999

Ronald D. Reagan, AIA

Moseley Architects
1405 Powderhorn Rd.
Lancaster, SC 29720-1680
p: (803) 323-9419

Melanie S. Reddrick, AIA

Central Piedmont Community College, Architectural Technology
1333 Rising Oak Dr.
Charlotte, NC 28206-2989
p: (704) 942-5908

Kenneth E. Redfoot, AIA

CRA Associates, Inc.
222 Cloister Ct.
Chapel Hill, NC 27514-2212
p: (919) 929-2849

C.V. Reed Jr., AIA

HDR Architecture, Inc.
10501 Wynyates Ln.
Charlotte, NC 28270
p: (704) 910-7007

Dana Speight Reed, AIA

LS3P
10501 Wynyates Ln.
Charlotte, NC 28270
p: (704) 333-6686

Timothy W. Reed, AIA

Finley Design PA
5404 Edington Ln.
Raleigh, NC 27604
p: (919) 749-9994

James T. Reese III, AIA

Store Planning, Inc.
7221 Orchard Ridge Dr.
Waxhaw, NC 28173-9538
p: (704) 236-9653

John T. Reese III, AIA
REESE atelier IGNITE pllc
 719 Devereux St.
 Raleigh, NC 27605-1407
 p: (919) 749-8658

David W. Reeves, AIA
David W. Reeves, Architect, PLLC
 8202 Fox Briar Ct.
 Greensboro, NC 27455
 p: (336) 312-8306

Lara E. Reeves, AIA
Redline Design Group PA
 1023 W. Morehead St., Ste. 220
 Charlotte, NC 28208-5341
 p: (704) 377-2990

David J. Reichard, AIA
Carolinas Healthcare System
 29080 Low Country Ln.
 Lancaster, SC 29720-7396
 p: (704) 355-1083

Kenneth A. Reid, AIA
Central Piedmont Community College
 6911 Park Sharon Ct.
 Charlotte, NC 28210-4612
 p: (704) 330-6232

Fred E. Reidinger, AIA
Fred E. Reidinger, PLLC, Architect
 51 Ashworth Ave.
 Brevard, NC 28712-4354
 p: (828) 884-5525

Christopher O. Reiter, AIA
BB+M Architecture PLLC
 6627 Ronda Ave.
 Charlotte, NC 28211-6122
 p: (704) 488-7305

David B. Renzulli, AIA
ORA architecture
 19 W. Hargett St., Ste. 600
 Raleigh, NC 27601-2938
 p: (919) 757-7246

Mark S. Reyer, AIA
BAM Architecture Studio
 239 Custer Trl.
 Cary, NC 27513-4748
 p: (919) 622-4825

Rodrigo Reyes, AIA
Perkins+Will
 5310 S. Alston Ave., Ste. 300
 Durham, NC 27713-4381
 p: (919) 433-5310

Jeffrey C. Rezeli, AIA
New City Design Group, PLLC
 1304 Hillsborough St.
 Raleigh, NC 27605-1827
 p: (919) 821-2159

Yong J. Rhee, AIA
CH2M Hill
 USFK Relocation Program, Unit 15809
 APO, AP 96271-5809
 p: (118) 210-2847, ext. 8448

Lindsey S. Rhoden, AIA
Sparc Design, PC
 35 Haywood St., Ste. 203
 Asheville, NC 28801-2876
 p: (828) 450-8420

Thad C. Rhoden, AIA
McMillan Pazdan Smith Architecture
 34 Commerce St.
 Asheville, NC 28801
 p: (828) 699-2004

John W. Rhodes, AIA
Mecklenburg County / BSSA-AFM
 3205 Freedom Dr., Ste. 101
 Charlotte, NC 28208-2873
 p: (704) 534-8673

Chris D. Richardson, AIA
FreemanWhite
 8845 Red Oak Blvd.
 Charlotte, NC 28217-5593
 p: (704) 586-2427

Elizabeth A. Richardson, AIA
Perkins+Will
 1620 Providence Rd.
 Charlotte, NC 28207-2630
 p: (859) 312-8068

Julius R. Richardson II, AIA
Meyer Greeson Paullin Benson, PA
 320 S. Tryon St., Ste. 222
 Charlotte, NC 28202-1940
 p: (864) 706-4885

Barbara C. Richter, AIA
Richter Norton Architecture, PLLC
 1707 Smith Level Rd.
 Chapel Hill, NC 27516-3234
 p: (919) 869-7356

Kristen M. Rickord, AIA
 3630 Detrick Dr.
 Raleigh, NC 27609-7085
 p: (612) 991-5193

Amber R. Riddle, AIA
McCulloch England Associates Architects
 100 Queens Rd., Ste. 200
 Charlotte, NC 28204-3156
 p: (704) 372-2740

Christopher N. Riley, AIA
The Raleigh Architecture Company
 502 S. West St.
 Raleigh, NC 27601
 p: (919) 831-2955

Matthew W. Riley, AIA
Moore Riley Architects, P.A.
 5630 Six Forks Rd., Ste. 102
 Raleigh, NC 27609-3898
 p: (919) 782-6471

Julia Anne Risk, AIA
Isley Hawkins, Inc.
 1209 Clarendon St.
 Durham, NC 27705
 p: (919) 260-4079

Angela G. Ritter, AIA
Clark Nexsen - Charlotte
 9959 Foxx Oak Pl.
 Charlotte, NC 28210
 p: (704) 377-8800

Jeffrey S. Roark, AIA
Little
 2317 Peninsula Ave.
 Shelby, NC 28150-9610
 p: (704) 905-2345

Gary R. Robbins, AIA
Robbins Architecture, PA
 2640 Willard Dairy Rd., Ste. 122
 High Point, NC 27265-8709
 p: (336) 454-6753

Charles L. Robbs, AIA
Walter Robbs Callahan & Pierce Architects
 530 N. Trade St., Ste. 301
 Winston-Salem, NC 27101-2957
 p: (336) 725-1371

Chadwick Scott Roberson, AIA
Clark Nexsen - Asheville
 One W. Pack Sq., Ste. 1501
 Asheville, NC 28801
 p: (828) 301-5475

Dennis C. Robert, AIA
KSQ Architects, PC
 2115 Rexford Rd., Ste. 500
 Charlotte, NC 28211-5477
 p: (704) 362-2557

Christopher E. Roberts, AIA
LS3P
 434 Fayetteville St., Ste. 1700
 Raleigh, NC 27601-1784
 p: (919) 829-2700

Dennis J. Roberts, AIA
Cunningham Group
 48 Sherry Ln.
 Leicester, NC 28748-6481
 p: (828) 788-1210

J. David Roberts, AIA
David Roberts & Associates
 1813 Baxter St.
 Charlotte, NC 28204
 p: (704) 975-7055

Kevin Graham Roberts, AIA
505Design Charlotte, Inc.
 508 W. 5th St., Ste. 250
 Charlotte, NC 28202
 p: (720) 565-0505

R.W. Roberts, AIA
Roberts Consulting, LLC
 201 Release Cir.
 Raleigh, NC 27615-1692
 p: (919) 345-3963

Kyle Robinson, AIA
Carlton Architecture
 147 S. Grove St.
 Asheville, NC 28801
 p: (785) 216-0164

Lauren D. Rockart, AIA
Lord, Aeck & Sargent, Inc.
 1450 Raleigh Rd., Ste. 109
 Chapel Hill, NC 27517-8833
 p: (919) 967-0252

Matthew B. Rodda, AIA
The Steele Group Architecture
 867 Brookleigh Ct.
 Winston-Salem, NC 27104
 p: (336) 624-9035

Jorge L. Rodriguez-Sam, AIA
Rodriguez & Rodriguez Arquitectos
 PTY 48426, 2250 NW 114th Ave., Unit 1P
 Miami, FL 33192-4177
 p: (336) 346-6131

Abbie Lee M. Roehm, AIA
Shaw Design Associates, P.A.
 122 Summer Lakes Dr.
 Cary, NC 27513-3417
 p: (404) 644-7457

Tamara L. Rogers, AIA
MHAworks, PA
 57 Grant Dr., Ste. E
 Pittsboro, NC 27312-9975
 p: (919) 260-4194

Robert J. Romano, AIA
Bluewater Design-Build, LLC
 17835 Campbell Hall Ct.
 Charlotte, NC 28277-2055
 p: (704) 685-1825

Michael E. Romot, AIA
Clark Nexsen - Charlotte
 1523 Elizabeth Ave., Ste. 300
 Charlotte, NC 28204
 p: (704) 377-8800

Benjamin T. Rook, FAIA
DesignStrategies
 130 S. Main St.
 Greenville, SC 29601-4870
 p: (864) 527-6500

James M. Ross, AIA
Ross/Deckard Architects, PA
 4010 Wake Forest Rd.
 Raleigh, NC 27609
 p: (919) 875-0001

Stanley P. Rostas, AIA
Shook Kelley
 2151 Hawkins St., Ste. 400
 Charlotte, NC 28203-6904
 p: (704) 377-0661

Lucien M. Roughton, AIA
RND Architects, PA
 3608 University Dr., Ste. 204
 Durham, NC 27707-6260
 p: (919) 490-1266

Martha A. Rouse, AIA
Shaw Design Associates, P.A.
 1370 Jupiter Rd.
 Weaverville, NC 28787
 p: (228) 297-9768

Individual Architect Members



Michael Rouse, AIA

Michael Rouse Architect
37 Woodvale Ave.
Asheville, NC 28804-3508
p: (828) 216-3736

Michael D. Rowell, AIA

McCulloch England Associates Architects
6324 Springfield Dr.
Charlotte, NC 28212-5735
p: (704) 372-2740

Bradley K. Rucker, AIA

Owen Architecture, PLLC
939 Burke St., Ste. D
Winston-Salem, NC 27101-2575
p: (336) 207-4611

Mark R. Rudolf, AIA

KA DesignWorks, Inc.
43 Madison Ave.
Asheville, NC 28801-1314
p: (970) 618-1889

Adam Ruelas, AIA

Gensler
425 N. Boylan Ave., Apt. 212
Raleigh, NC 27612
p: (281) 804-1586

Gary T. Runions, AIA

Clark Nexsen - Charlotte
9223 Covedale Dr.
Charlotte, NC 28270
p: (704) 321-5638

Brooks Runkle, AIA

Redline Design Group PA
1023 W. Morehead St., Ste. 220
Charlotte, NC 28208-5341
p: (704) 377-2990

Shannon R. Rushing, AIA

Clark Nexsen
333 Fayetteville St., Ste. 1000
Raleigh, NC 27601-2950
p: (919) 828-1876

Tom Russell, AIA

USPS
1 Wetherburn Way
Greensboro, NC 27410-8386
p: (336) 665-2800

William H. Russell, AIA

Hazen and Sawyer, PC
4011 Westchase Blvd., Ste. 500
Raleigh, NC 27612
p: (919) 676-7670

Lawrence B. Russum Jr., AIA

Bluewater Design-Build, LLC
P.O. Box 955
Davidson, NC 28036-0955
p: (704) 578-1932

Kenneth Arnold Ryan, AIA

Little
2240 Commonwealth Ave.
Charlotte, NC 28205-5128
p: (704) 706-5570

Aaron P. Ryba, AIA

McMillan Pazdan Smith Architecture
10 Moore Ave.
Asheville, NC 28806-4313
p: (828) 395-5016

Shannon L. Rydell, AIA

Little
5815 Westpark Dr.
Charlotte, NC 28217-3554
p: (704) 561-3205

S

Roy J. Saba, AIA

Roy Saba, AIA, Architect
700 Devereux St.
Raleigh, NC 27605
p: (919) 834-0077

Philip D. Safriet, AIA

Lineberry Architectural Group, P.A.
2412 Trinity Farms Rd.
Raleigh, NC 27607
p: (919) 839-1643

Michael L. Saieed Jr., AIA

Design Element, Inc.
P.O. Box 898
Wrightsville Beach, NC 28480-0898
p: (910) 256-4371

Robert B. Salsbury, AIA

Robert B. Salsbury Architect, PA
305 N. Green St.
Morganton, NC 28655-3324
p: (828) 437-2504

James E. Samsel, AIA

Samsel Architects, P.A.
60 Biltmore Ave.
Asheville, NC 28801-3643
p: (828) 252-6190

Carlos G. Sanchez, AIA

CSBO architecture pc
1589 Skeet Club Rd., Ste. 102-172
High Point, NC 27265
p: (336) 686-7404

Major S. Sanders, AIA

Major Spencer Sanders Jr, AIA
200 Murray St.
Greensboro, NC 27406-1619
p: (336) 274-2622

Doreen Sanfelici, AIA

Felici Labs PLLC
1410 Norton St.
Durham, NC 27701-1114
p: (919) 683-8519

Michael K. Satterfield, AIA

McCulloch England Associates Architects
100 Queens Rd., Ste. 200
Charlotte, NC 28204-3156
p: (704) 372-2740

Neil W. Sauer, AIA

Clark Nexsen
333 Fayetteville St., Ste. 1000
Raleigh, NC 27601
p: (919) 836-9751

Reid H. Saunders Jr., AIA

Town of Cary
4539 Emory Ln.
Cary, NC 27512-8005
p: (919) 395-4130

Vicki G. Saville, AIA

Central Piedmont Community College
4539 Emory Ln.
Charlotte, NC 28211-2414
p: (704) 330-6224

John R. Sawyer, AIA

Sawyer Sherwood & Associate Architecture, PC
124 Market St.
Wilmington, NC 28401-4442
p: (910) 762-0892

Walter B. Sawyer, AIA

310 Architecture & Interiors, PA
2608 Countrywood Rd.
Raleigh, NC 27615-1221

Larry J. Schaeffer, AIA

Adams + Associates Architecture
126 N. Main St.
Mooresville, NC 28115-2526
p: (704) 664-0735

Donia D. Schauble, AIA

University of North Carolina at Charlotte
9201 University City Blvd.
Charlotte, NC 28223-0001
p: (704) 687-0520

Jacquelyn A. Schauer, AIA

Jacquelyn Schauer Architect, PA
29 Crabapple Ln.
Asheville, NC 28804-1730
p: (828) 337-9441

Christopher L. Scheerer, AIA

R Iv Architecture
5901 Heartwood Ct.
Harrisburg, NC 28075-7587
p: (704) 456-7396

Arielle C. Schechter, AIA

Arielle Condoret Schechter, Architect, PLLC
440 Bayberry Dr.
Chapel Hill, NC 27517
p: (919) 933-1400

Kelly B. Schlenker, AIA

Blue Door Design LLC
3033 Cutchin Dr.
Charlotte, NC 28210-4816

Daniel R. Schmidt, AIA

BHDP Architecture
95 Torrington Ave.
Franklinton, NC 27525-8062
p: (919) 771-5825

Mark M. Schmidt, AIA

FreemanWhite
8845 Red Oak Blvd.
Charlotte, NC 28217-5593
p: (704) 877-1508

David E. Schmieding, AIA

HDR Architecture, Inc.
2316 Laburnum Ave.
Charlotte, NC 28205-6046
p: (704) 900-9956

Paul B. Schmitt, AIA

Paul Schmitt Architectural Design Studio, PLLC
206 S. 3rd St., P.O. Box 1964
Highlands, NC 28741
p: (828) 526-0206

Eric Schoenagel, AIA

Little
410 Blackwell St., Ste. 10
Durham, NC 27701-3986
p: (919) 474-2543

Julie Gibson Schoenagel, AIA

Blue Cross Blue Shield of NC
2001 Aston Woods Ct.
Apex, NC 27523-6948
p: (919) 303-9335

Jeffrey A. Schroeder, AIA

Vines Architecture, Inc.
530 Hillsborough St.
Raleigh, NC 27603-1730
p: (919) 244-4599

Zachary Schultz, AIA

LS3P
7807 Snowden Ln.
Charlotte, NC 28270
p: (865) 223-4465

Steven D. Schuster, FAIA

Cleascapes, PA
311 W. Martin St., #200
Raleigh, NC 27601-1352
p: (919) 821-2775

Benjamin A. Schwab, AIA

Stitch Design Shop
736 Granville Dr.
Winston-Salem, NC 27101
p: (336) 701-0130

Jeffrey G. Scott, AIA

Little
1520 Park Ln.
Hillsborough, NC 27278
p: (919) 815-8254

Kathryn L. Scott, AIA

Letendre Scott
54 Macon Ave.
Asheville, NC 28801-1523
p: (828) 252-0998

Mark Winston Sealy, AIA

EYP
3308 Johnny Cake Ln.
Charlotte, NC 28226
p: (704) 602-0071

Troy D. Seanor, AIA

FreemanWhite
8845 Red Oak Blvd.
Charlotte, NC 28217-5593
p: (704) 523-2230

Mark D. Searls, AIA

10201 Rattersly Ct.
Charlotte, NC 28277
p: (704) 814-9013

David V. Sears, AIA

Shadoin Associates
902 Washington St.
Cary, NC 27511-3918
p: (919) 481-4103

Adam D. Sebastian, AIA
Stitch Design Shop
211 E. 3rd St.
Winston-Salem, NC 27101-4166
p: (336) 413-4744

Stephanie S. Seeber, AIA
City of Raleigh
219 Fayetteville St., Ste. 801
Raleigh, NC 27601-1309
p: (910) 457-9055

Anne M.P. Seeley, AIA
Clark Nexsen
333 Fayetteville St., Ste. 1000
Raleigh, NC 27601-2950
p: (919) 361-4933

David J. Segmiller, FAIA
Perkins Eastman
520 W. 6th St.
Charlotte, NC 28202-1893
p: (704) 927-6506

Dawn R. Sellars, AIA
Aurora Design, Dawn Ramsey Sellars, AIA
204 Hall Ct., P.O. Box 142
Banner Elk, NC 28604
p: (828) 898-7098

George Sells, AIA
George Sells AIA
198 Rainbow Cir.
Clover, SC 29710-8985
p: (704) 236-7696

Mia V. Sensabaugh, AIA
3493 Summit Ct. NE
Washington, DC 20018-1649
p: (614) 738-4024

Procopio Serrano, AIA
The East Group, PA
324 Evans St.
Greenville, NC 27858-1830
p: (252) 347-9612

Wayland W. Shamburger, AIA
Shamburger Architectural Group
421 5th Ave. W.
Hendersonville, NC 28739-4201
p: (828) 692-2737

Keith R. Shaw, AIA
Shaw Design Associates, P.A.
180 Providence Rd., Ste. 8
Chapel Hill, NC 27514-2206
p: (919) 730-6549

Noel R. Shaw Jr., AIA
Noel Shaw, Jr. - Architect Planner-Code Consultant
8007 Satillo Ln.
Raleigh, NC 27616-3338
p: (919) 803-6005

J. Scott Shell, AIA
DudalPaine Architects, PA
333 Liggett St.
Durham, NC 27701-2176
p: (919) 688-5133

James Sherrer, AIA
Design Development
800 Salem Woods Dr., Ste. 102
Raleigh, NC 27615-3344
p: (919) 422-2223

Harry D. Sherrill Jr., AIA
STV Architects
900 W. Trade St., Ste. 715
Charlotte, NC 28202-1144
p: (704) 365-0201

Douglas K. Sherwood, AIA
Sawyer Sherwood & Associate Architecture, PC
124 Market St.
Wilmington, NC 28401-4442
p: (910) 762-0892

Marcus C. Sheward, AIA
McMillan Pazdan Smith Architecture
1307 W. Morehead St., Ste. 102
Charlotte, NC 28208
p: (704) 604-1645

Brian J. Shirley, AIA
Perkins Eastman
10004 Bora Bora Dr.
Tega Cay, SC 29708-9313
p: (704) 927-6529

Allison L. Shockley, AIA
Bergmann Associates
730 Hawthorne Ln., Apt. 159
Charlotte, NC 28204
p: (410) 430-9487

C. Terry Shook, FAIA
Shook Kelley
2151 Hawkins St., Ste. 400
Charlotte, NC 28203-6904
p: (704) 377-0661

Gregory F. Shue II, AIA
Don Duffy Architecture
700 Ocean Blvd. W.
Holden Beach, NC 28462
p: (910) 284-1946

Peyton Shumate, AIA
McMillan Pazdan Smith Architecture
34 Commerce St.
Asheville, NC 28801
p: (828) 398-5016, ext. 718

John A. Shurley, AIA
Core States Group
8628 Edgewood Grove Trl.
Charlotte, NC 28226
p: (704) 661-2877

John Warfield Sibert, AIA
2SL Design Build
3230 Glen Royal Rd.
Raleigh, NC 27617-7404
p: (919) 833-1448

Carey D. Sikes, AIA
BB+M Architecture PLLC
2312 Lynhaven St.
Charlotte, NC 28205
p: (704) 502-4742

James B. Sikes Jr., AIA
Smith Sinnett Architecture, PA
4914 Highgate Dr.
Durham, NC 27713-9418
p: (919) 607-0250

Ernest K. Sills, AIA
CBSA Architects
226 2nd St. NW, P.O. Box 1239
Hickory, NC 28601-4973
p: (828) 322-3403

Ryan Simmons, AIA
DudalPaine Architects, PA
2508 Flints Pond Cir.
Apex, NC 27523
p: (919) 324-2646

William L. Simmons, AIA
William L. Simmons, Architect
12108 Plover Dr.
Charlotte, NC 28269-1219
p: (704) 293-1511

Taylor B. Simms, AIA
3408 Kirby Smith Dr.
Wilmington, NC 28409
p: (910) 790-9901

Mark F. Sinsky, AIA
Mark Sinsky Architect
80 Kimberly Knoll Rd.
Asheville, NC 28804
p: (828) 258-2288

Jennifer H. Sisak, AIA
RATIO
227 Fayetteville St., Ste. 301
Raleigh, NC 27601
p: (919) 256-4968

David C. Slattey, AIA
DPR Construction
1020 Governess Ln.
Morrisville, NC 27560-7129
p: (801) 703-3166

Brian J. Slevar, AIA
CIP Construction Company
5206 Flintrock Ct.
Greensboro, NC 27455-2765
p: (336) 655-0299

Andrew T. Smith, AIA
Bentley Systems
472 Robinson Rd.
Mooresville, NC 28117
p: (704) 663-0319

Ashley Smith, AIA
Axiom Architecture
333 W. Trade St., Unit 200
Charlotte, NC 28202-1984
p: (704) 927-9900

Carl W. Smith, AIA
Carl W. Smith - Architect
72 Lake Royale
Louisburg, NC 27549-9591
p: (919) 633-0096

Carl Wayne Smith, AIA
Smith Architecture, PA
102 Paisley St., Ste. 100
Greensboro, NC 27401-2132

Donna S. Smith, AIA
Ramsay Burgin Smith Architects, Inc.
136 Chickasaw Cir.
Lexington, NC 27292
p: (704) 633-3121

Gary W. Smith, AIA
J. Hyatt Hammond Associates Inc.
2205 New Garden Rd., Apt. 3602
Greensboro, NC 27410-1752
p: (336) 282-3992

Mark J. Smith, AIA, LEED AP
CEMS Engineering, Inc.
802 Aqua Ln.
Winnabow, NC 28479-5181
p: (252) 717-4215

Norman Austin Smith Jr., AIA
DudalPaine Architects, PA
2745 Montgomery St.
Durham, NC 27705-5717
p: (919) 493-8785

Paige F. Smith, AIA
West & Stem Architects, PLLC
7512 Anchusa St.
Lewisville, NC 27023-9601
p: (336) 946-0891

R. Frank Smith, AIA
Smith2 Architecture and Design, PLLC
P.O. Box 717
Wrightsville Beach, NC 28480-0717
p: (910) 256-0065

Robert Lee Smith, AIA
Talley & Smith Architecture, Inc.
409 E. Marion St., P.O. Box 518
Shelby, NC 28150-4664
p: (704) 487-7082

Ron H. Smith, AIA, ACHA, LEED AP
LS3P
434 Fayetteville St., Ste. 1700
Raleigh, NC 27601-1784
p: (713) 252-2032

Stuart R. Smith, AIA
Earth Fare
17 Lincoln Ave.
Asheville, NC 28803-1019
p: (828) 668-2724

Timothy N. Smith, AIA
Perkins Eastman
1342 Sugar Hollow Dr.
Charlotte, NC 28214
p: (704) 927-6501

Victor J. Smith, AIA
Erskine-Smith Architecture, PLLC
3406 W. Wendover Ave., Ste. A
Greensboro, NC 27407-1527
p: (336) 855-1286

Young Erroll Smith, AIA
5815 Westpark Dr.
Charlotte, NC 28217-3554
p: (704) 561-3238

Lawrence W. Snively, AIA
Acanthus Architecture, P.A.
1510 Overbrook Ave.
Winston-Salem, NC 27104
p: (336) 725-5106

Linda G. Snodgrass, AIA
RPA Design, PC
653 Manhasset Rd.
Charlotte, NC 28209-2856
p: (980) 406-1576

Individual Architect Members



Charles G. Snow, AIA
Asset & Facility Management
 Mecklenburg County
 3205 Freedom Dr., Ste. 101
 Charlotte, NC 28208-2873
 p: (980) 314-2541

David M. Snyder, AIA
LaBella Associates
 21116 Cornelius St.
 Cornelius, NC 28031-8565
 p: (704) 796-1788

James C. Snyder, AIA
 800 W. Hill St., Fl. 3
 Charlotte, NC 28208-5361
 p: (704) 414-1800

James M. Snyder, AIA
Mercer Architecture, Inc.
 1015 Hutton Ln., Ste. 106
 High Point, NC 27262-7239
 p: (336) 885-1200

Mark Snyder, AIA
FreemanWhite
 320 Greengate Ln.
 Charlotte, NC 28211-6022

Nelson Coffey Soggs, AIA
KSQ Design
 2115 Rexford Rd., Ste. 500
 Charlotte, NC 28211-5477
 p: (704) 351-6569

Robert M. Sohmer, AIA
Triad Design Group
 4807 Koger Blvd., Ste. C
 Greensboro, NC 27407-2733
 p: (336) 724-2807

Mitchel Steven Sorin, AIA
Sorin Architecture, PLLC
 586 Brandon Rd.
 Black Mountain, NC 28711-8410
 p: (828) 775-0646

Roberto L. Sotolongo, AIA
DTW Architects & Planners, Ltd.
 229 N. Gregson St.
 Durham, NC 27701-2015
 p: (919) 317-4020

Bryan J. Southwick, AIA
Gensler
 9215 Hightower Oak St.
 Huntersville, NC 28078
 p: (650) 269-4252

Eric M. Sowers, AIA
Huffman Architects
 632 Pershing Rd.
 Raleigh, NC 27608
 p: (919) 782-3210

Jeffrey W. Sowers, AIA
CJMW Architecture
 119 Brookstown Ave., Ste. 100
 Winston-Salem, NC 27101-5245
 p: (336) 724-1503

Shawn Sowers, AIA
HOK
 4636 Timberhurst Dr.
 Raleigh, NC 27612-3639
 p: (919) 740-5686

Jill E. Spaeh, AIA
Spaeh Architecture+Environments
 3606 Madison Ave.
 Greensboro, NC 27403-1032
 p: (491) 573-1424, ext. 914

Michael D. Spangenberg, AIA
Belk Architecture
 8137 Hovingham Way
 Raleigh, NC 27616
 p: (810) 841-2245

Daron Speight, AIA
SFCS Architects
 1927 S. Tryon St., Ste. 207
 Charlotte, NC 28203-4688
 p: (704) 577-6183

Tim J. Spence, AIA
BSA LifeStructures
 13116 Townfield Dr.
 Raleigh, NC 27614
 p: (919) 740-4649

Constance Spencer, AIA
Spencer Architect LLC
 11031 Cattail Bif.
 Tega Cay, SC 29715
 p: (803) 802-8590

James C. Spencer III, AIA
Jim Spencer Architects, PA
 103 Lloyd St.
 Carrboro, NC 27510
 p: (919) 593-4150

Michael A. Spencer, AIA
Gensler
 13804 Holly Stream Dr.
 Huntersville, NC 28078
 p: (704) 358-4480

Michael Spinello, AIA
Michael Spinello, Architect, PLLC
 203 Forest Rd.
 Raleigh, NC 27605-1757
 p: (678) 469-3919

Aubrey M. Springer, AIA
ASA / aubrey springer architect
 6519 Ciscayne Pl.
 Charlotte, NC 28211-6013
 p: (704) 996-9492

Herbert H. Sprott, AIA
Mecklenburg County Asset & Facility Management
 701 Brackebury Ln.
 Charlotte, NC 28270-0825
 p: (704) 321-0166

Lynette Sroka, AIA
Siemens Medical Solutions
 221 Gregson Dr.
 Cary, NC 27511-6495
 p: (919) 468-7318

James E. Stafford, AIA
Modus Operandi Design
 P.O. Box 1165
 Hendersonville, NC 28739
 p: (800) 595-4047

Kenneth D. Stafford, AIA
Alley, Williams, Carmen & King, Inc.
 740 Chapel Hill Rd., P.O. Box 1179
 Burlington, NC 27215-6453
 p: (336) 226-5534

Alan H. Stagaard, AIA
Stagaard & Chao Architects, PLLC
 P.O. Box 4840
 Pinehurst, NC 28374-4840
 p: (910) 295-4800

Cristen Derek Stahl, AIA
Gensler
 9715 Little River Ct.
 Matthews, NC 28105-4493
 p: (980) 225-6371

Mark E. Stalcup, AIA
Perkins Eastman
 520 W. 6th St.
 Charlotte, NC 28202
 p: (704) 844-6352

Dennis E. Stallings, FAIA
Clark Nexsen
 333 Fayetteville St., Ste. 1000
 Raleigh, NC 27601-2950
 p: (919) 859-9776

Ellen S. Standish, AIA
McCulloch England Associates Architects
 100 Queens Rd., Ste. 200
 Charlotte, NC 28204-3156
 p: (704) 372-2740

Michael L. Standley, AIA
Liquid Design, P.C.
 1430 S. Mint St., Ste. 105
 Charlotte, NC 28203-4151
 p: (704) 338-9980

R.L. Stanley Jr., AIA
SAMNAT Architecture, PLLC
 221 River Birch Dr.
 Fletcher, NC 28732-8696
 p: (828) 778-1164

Steven Starr, AIA
Starr Design PLLC
 1435 W. Morehead St., Ste. 240
 Charlotte, NC 28208
 p: (704) 904-3803

John C. Stec, AIA
Stec & Company, PA
 405 Battleground Ave.
 Greensboro, NC 27401-2439
 p: (336) 275-5371

William P. Steele, AIA
The Steele Group Architecture
 405 Stanton Ct.
 Winston-Salem, NC 27106-3670
 p: (336) 734-2003

Gabrielle M. Steffel, AIA
Little
 2225 Hawkins St., Apt. 174
 Charlotte, NC 28203
 p: (269) 274-4076

James C. Stem, AIA
West & Stem Architects, PLLC
 5455 Bethania Rd.
 Winston-Salem, NC 27106-8608
 p: (336) 923-2377

Michael J. Steuart, AIA
Evergreen Hill Studio, Inc.
 131 Islesworth Ct.
 Advance, NC 27006
 p: (336) 416-6623

Chris Steude, AIA
Moseley Architects
 2226 Rocky Knoll Dr.
 Charlotte, NC 28210
 p: (704) 219-8049

Michael G. Stevenson, FAIA
Perkins+Will
 210 E. Forest Dr.
 Raleigh, NC 27605-1752
 p: (202) 441-9498

Robert Stevenson, AIA
Davis Kane Architects, PA
 503 Oberlin Rd., Ste. 300
 Raleigh, NC 27605-1381
 p: (919) 833-3737

John A. Stevermer, AIA
 109 Woodleaf Dr.
 Chapel Hill, NC 27516
 p: (919) 933-2534

Fredrick Stewart, AIA
Fredrick Stewart Architecture, PLLC
 7207 Harmony Church Rd.
 Efland, NC 27243-9362
 p: (919) 563-4284

James B. Stewart, AIA
Stewart & Connors Architects, PLLC
 3731 Latrobe Dr., Ste. 100
 Charlotte, NC 28211-1362
 p: (704) 609-8135

Jennifer S. Stewart, AIA
Housing Studio
 507 S. Church St.
 Monroe, NC 28112-5614
 p: (704) 724-4588

Leigh F. Stewart, AIA
Swanson+Stewart Architects
 1612 Mason Rd.
 Durham, NC 27712-9136
 p: (919) 908-6930

Paul W. Stewart III, AIA
Willard Stewart Callendo Architects, PA
 1041-303 Wirewood Dr.
 Raleigh, NC 27605
 p: (919) 834-0620

William T. Stewart, AIA
Little
 5119 Lady of the Lake Dr.
 Raleigh, NC 27612
 p: (336) 392-8044

Wendy L. Stiles, AIA

Summit Architecture, PA
125 Main St., P.O. Box 2912
Highlands, NC 28741-8442
p: (828) 524-3477

Arthur A. Stockman, AIA

Rodgers Builders Inc.
5701 N. Sharon Amity Rd.
Charlotte, NC 28215-3984
p: (704) 201-8145

C.D. Stoess, AIA

FreemanWhite
8845 Red Oak Blvd.
Charlotte, NC 28217-5593
p: (704) 586-2483

David W. Stogner, AIA

Stogner Architecture, PA
615 E. Broad Ave.
Rockingham, NC 28379-3758
p: (910) 895-6874

Wayne Stogner, AIA

Stogner Architecture, PA
615 E. Broad Ave.
Rockingham, NC 28379-3758
p: (910) 895-6874

Gregory A. Stone, AIA

Howard Architecture, P.A.
130 Penmarc Dr., Ste. 110
Raleigh, NC 27603-2470
p: (919) 821-2800

Gray C. Stout, AIA

stoutstudio.architecture
640 N. Church St., #1216
Charlotte, NC 28202
p: (704) 640-7544

George W. Stowe, AIA

George Stowe Architect
184 E. Chestnut St.
Asheville, NC 28801-2377
p: (828) 251-2357

Richard Stuerzel, AIA

Richard Stuerzel AIA
57 Calabash Dr.
Carolina Shores, NC 28467
p: (910) 579-0563

James R. Stumbo, AIA

Stewart Cooper Newell Architects
719 E. 2nd Ave.
Gastonia, NC 28054-7144
p: (704) 865-6311

Matthew P. Suarez, AIA

HDR Architecture, Inc.
440 S. Church St., Ste. 1000
Charlotte, NC 28202-2075
p: (704) 338-6814

Dane Anthony Suchoza, AIA

DAS Architecture, Inc.
101 W. Worthington Ave., Ste. 240
Charlotte, NC 28203-0061
p: (704) 533-2155

Mark B. Sullivan, AIA

Mark Sullivan AIA
1150 Laurel Park Ln.
Charlotte, NC 28270-9785
p: (704) 560-9900

Zachary D. Sunderland, AIA

Haven Design/Build
1018 Broad St.
Durham, NC 27705
p: (984) 232-3429

Alexandria L. Supino, AIA

HDR Architecture, Inc.
440 S. Church St.
Charlotte, NC 28202
p: (704) 338-6831

Michael S. Supino, AIA

Creech & Associates, PLLC
9122 Hutchinson Ln.
Charlotte, NC 28216-1362
p: (704) 615-4104

Sarah Susanka, FAIA

Susanka Studios
2600 Salisbury Pl.
Raleigh, NC 27613-4331
p: (919) 841-0124

Kevin J. Sutton, AIA

United States District Court NCWD
401 W. Trade St., Rm. 210
Charlotte, NC 28202-1633
p: (704) 998-9889

Michael D. Sutton, AIA

Integrated Design, PA
1111 Oberlin Rd.
Raleigh, NC 27605-1174
p: (919) 832-6658

Franklin Barry Swanson, AIA

Swanson+Stewart Architects
1612 Mason Rd.
Durham, NC 27712
p: (919) 908-6930

Steven D. Sweat, AIA

Mecklenburg County Asset & Facility Management
3205 Freedom Dr., Ste. 101
Charlotte, NC 28208-2873
p: (704) 589-7748

Mark F. Sweeney, AIA

FreemanWhite
8845 Red Oak Blvd.
Charlotte, NC 28217-5593
p: (704) 586-2319

Robert Howard Sweetser, AIA

Griffin Architects, P.A.
1 Village Ln., Ste. 1
Asheville, NC 28803-2617
p: (828) 274-5979

Larry Dwaine Swink, AIA

Proximity Architecture, PC
862 Brawley School Rd., Ste. 205
Mooresville, NC 28117
p: (980) 444-0057

Daniel G. Sykes, AIA

L.S3P
4865 Oglethorpe Pl.
Charlotte, NC 28209
p: (201) 523-0657

J. Andrew Sykes, AIA

Triad Design Group
109 Kensington Rd.
Greensboro, NC 27403-1728
p: (336) 784-1450

Philip L. Szostak, FAIA

Szostak Design Inc.
310-1/2 W. Franklin St.
Chapel Hill, NC 27516-2521
p: (919) 302-0034

Matthew E. Szymanski, AIA

Oakley Collier Architects, PA
1313 Seattle Slew Ln.
Cary, NC 27519-5409
p: (919) 413-3371

T

John H. Tabor, FAIA

DesignStrategies
2425 Sharon Rd.
Charlotte, NC 28211
p: (704) 358-8000

Richard H. Taft, AIA

Self-employed
4122 Birkshire Hts.
Fort Mill, SC 29708
p: (704) 877-2930

Matthew J. Takacs, AIA

University of North Carolina at Greensboro, Facilities Design and Construction
4019 Watauga Dr.
Greensboro, NC 27410
p: (336) 255-5852

Michael W. Talton, AIA

East Carolina University
Facilities Engineering and Architectural Services, 1001 E. 4th St.
Greenville, NC 27858-2510
p: (252) 229-1949

James J. Tarsio, AIA

FreemanWhite
8845 Red Oak Blvd.
Charlotte, NC 28217-5593
p: (704) 620-9885

Gener Tashiro, AIA

East Carolina University
Facilities Engineering and Architectural Services, 1001 E. 4th St.
Greenville, NC 27858-2510
p: (252) 752-6865

J.N. Tate, AIA

Tate Architecture PLLC
P.O. Box 1784
Kernersville, NC 27285-1784
p: (336) 413-0601

Anna Maria Taylor, AIA

TAYLOR Design Studio
1214 Glenwood Ave.
Raleigh, NC 27605-1215
p: (919) 696-1182

Benjamin B. Taylor, AIA

Integrated Design, PA
622 Daniels St.
Raleigh, NC 27605
p: (919) 832-6658

David M. Taylor, AIA

CRA Associates, Inc.
222 Cloister Ct.
Chapel Hill, NC 27514-2212
p: (919) 401-8586

Walton R. Teague, FAIA

TFF Architects & Planners, LLP
300 N. Greene St., Ste. 285
Greensboro, NC 27401-2191
p: (336) 273-0101

Charlie Tennant, AIA

MHAworks, PA
5011 Dunbar Rd.
Raleigh, NC 27606
p: (919) 800-1247

Marcus B. Terry, AIA

FreemanWhite
8845 Red Oak Blvd.
Charlotte, NC 28217-5593
p: (704) 756-6790

David J. Thaddeus, AIA

University of North Carolina at Charlotte
9201 University City Blvd.
Charlotte, NC 28223-0001
p: (704) 490-6113

Charles E. Theisen, AIA

Charles E. Theisen, AIA Architect
5009 Shoreline Dr.
Greensboro, NC 27410-9293
p: (336) 855-3210

Brian M. Thoma, AIA

Redline Design Group PA
360 S. Graham St., Apt. 523
Charlotte, NC 28202

Jolie F. Thomas, AIA

Vines Architecture, Inc.
1201 Shelley Rd.
Raleigh, NC 27609-4335
p: (919) 624-0398

Robert W. Thomas, AIA

Vines Architecture, Inc.
1201 Shelley Rd.
Raleigh, NC 27609-4335
p: (919) 889-7175

Joshua S. Thomasson, AIA

EwingCole
8208 Brownleigh Dr., #200
Raleigh, NC 27617
p: (919) 334-6212

Brandy B. Thompson, AIA

Cleascapes, PA
311 W. Martin St., #200
Raleigh, NC 27601-1352
p: (919) 821-2775

James H. Thompson, AIA

Little
5815 Westpark Dr.
Charlotte, NC 28217
p: (704) 561-3207

Individual Architect Members



Mahaley Odell Thompson, AIA
Mahaley Odell Thompson, Architect
 P.O. Box 1983
 Sylva, NC 28779-1983
 p: (828) 586-8686

Charlene E. Thorne, AIA
Durable Design
 222 Marsh Ave.
 Raleigh, NC 27606
 p: (919) 906-6707

Brian K. Tiede, AIA
LS3P
 434 Fayetteville St., Ste. 1700
 Raleigh, NC 27601-1784
 p: (607) 259-1657

J. Richard Tilley Jr., AIA
Millennium Architecture, PA
 3730 Carnegie Ln.
 Raleigh, NC 27612
 p: (919) 787-5484

Michael L. Tinsley, AIA
HDR Architecture, Inc.
 11737 Trails End Ln.
 Huntersville, NC 28078-4657
 p: (704) 517-0299

Donald O. Tise Jr., AIA
 119 E. Franklin St., Ste. 300
 Chapel Hill, NC 27514-3620
 p: (919) 219-1259

David S. Tobin, AIA
Tobin PLLC
 333 W. Trade St., Unit 350
 Charlotte, NC 28202-1978
 p: (980) 237-6822, ext. 310

Sean J. Tobin, AIA
Sean J. Tobin, Architect
 4929 Brookhurst Pl.
 Raleigh, NC 27609
 p: (919) 518-3677

Luis G. Tochiki, AIA
LT Architecture
 1400 Hartford Ave.
 Charlotte, NC 28209-2757
 p: (704) 488-8799

Robert M. Todd, AIA
Red House Architecture, Inc.
 20 Warwick Rd.
 Asheville, NC 28803-2446
 p: (828) 231-2851

DeVon L. Tolson, AIA
Devon Tolson Architecture, Inc.
 4008 Barrett Dr., Ste. 203
 Raleigh, NC 27609-6621
 p: (919) 788-0003

Renato L. Tonelli, AIA
505Design Charlotte, Inc.
 5124 Camilla Dr.
 Charlotte, NC 28226-6765
 p: (980) 875-0079

Elias J. Torre, AIA
ET Architecture
 2 Innisfree Dr.
 Durham, NC 27707-5068
 p: (919) 490-1927

Adam M. Torrey, AIA
Clark Nexsen
 64 Brevard Rd.
 Asheville, NC 28806
 p: (203) 273-5615

Charlotte Louise Townes, AIA
LS3P
 101 N. 3rd St., Ste. 500
 Wilmington, NC 28401-4034
 p: (336) 927-7996

Thomas F. Trabert, AIA
Cinteger LLC
 P.O. Box 9600
 Chapel Hill, NC 27515-9600
 p: (919) 414-4280

James W. Train, AIA
Fourth Order Architecture, PLLC
 4469 Applegate Rd.
 Charlotte, NC 28209
 p: (614) 581-2560

Charles L. Travis III, FAIA
The Housing Studio, P.A.
 333 W. Trade St., Unit 300
 Charlotte, NC 28202-1983
 p: (704) 333-7862

Anna M. Traylor, AIA
Clark Nexsen
 333 Fayetteville St., Ste. 1000
 Raleigh, NC 27601-2950
 p: (919) 828-1876

Michael Tribble, FAIA
LS3P
 227 W. Trade St., Ste. 700
 Charlotte, NC 28202-1699
 p: (704) 371-7871

Elizabeth Trick, AIA
DMA Architecture PLLC
 500 S. Jackson St.
 Salisbury, NC 28144-5428
 p: (919) 451-4798

Steven A. Triggiano, AIA
Steven Triggiano
 2608 Jasper Ln.
 Raleigh, NC 27613-7806
 p: (919) 870-0471

Ryan P. Trimble, AIA
Axiom Architecture
 333 W. Trade St., Unit 200
 Charlotte, NC 28202-1984
 p: (704) 927-9900

Lindsey R. Trogdon, AIA
DudalPaine Architects, PA
 1201 N. Elizabeth St., Apt. 1
 Durham, NC 27701

Thomas A. Trowbridge, AIA
The Wooten Company
 120 N. Boylan Ave.
 Raleigh, NC 27603-1423
 p: (919) 782-5249

Kyle E. Troxell, AIA
CJMW Architecture
 2201 Westfield Ave.
 Winston-Salem, NC 27103
 p: (336) 416-4521

C. Eric Trunnell, AIA
O'Brien/Atkins Associates
 10949 Cokesbury Ln.
 Raleigh, NC 27614-8335
 p: (919) 649-3263

Jeffrey L. Trussler, AIA
EvingCole
 8208 Brownleigh Dr.
 Raleigh, NC 27617-7411
 p: (919) 460-6700

Sabrina L. Tucker, AIA
IBI Group of North Carolina, PC
 801 Corporate Center Dr., Ste. 202
 Raleigh, NC 27607-5243
 p: (919) 851-4233

Arnold B. Turner, AIA
Mecklenburg County Asset & Facility Management
 2932 Notchview Ct.
 Charlotte, NC 28210
 p: (704) 554-8487

Cynthia Turner, AIA
PFA Architects, PA
 30 Choctaw St.
 Asheville, NC 28801
 p: (828) 254-1963, ext. 115

Franklin L. Turner, AIA
O'Brien/Atkins Associates
 5001 S. Miami Blvd.
 Durham, NC 27703-8526
 p: (919) 941-9000

Kevin M. Turner, AIA
Perkins+Will
 5310 S. Alston Ave., Bldg. 300
 Durham, NC 27713
 p: (919) 225-2671

L. Woodrow Turner, AIA
Triad Design Group
 31 Wedgewood Rd.
 Ridgeway, VA 24148-9351
 p: (336) 218-8282

Linda Tuttle, AIA
Linda Tuttle, Architect, P.A.
 7423 Masonboro Sound Rd.
 Wilmington, NC 28409-2953
 p: (910) 233-9535

Brian Alexander Tye, AIA
McMillan Pazdan Smith Architecture
 11511 Ardrey Crest Dr.
 Charlotte, NC 28277
 p: (704) 560-2374

Chris S. Tymoff, AIA
Little
 4727 Gaynor Rd.
 Charlotte, NC 28211-3020
 p: (704) 367-2057

Emmalyn V. Tyson, AIA
BSA LifeStructures
 510 Glenwood Ave., Ste. 321
 Raleigh, NC 27603
 p: (704) 929-1902

U
Roland N. Udenze, AIA
The Haskell Company
 8845 Red Oak Blvd.
 Charlotte, NC 28217-5593
 p: (904) 357-4801

Steven Ulp, AIA
Walter Robbs Callahan & Pierce Architects
 530 N. Trade St., Ste. 301
 Winston-Salem, NC 27101-2957
 p: (336) 725-1371

Kenneth C. Underwood, AIA
Anegram Studio PA
 P.O. Box 10488
 Raleigh, NC 27605-0488
 p: (919) 649-5842

Larry R. Underwood, AIA
Jacobs Engineering
 716 New Rd.
 Raleigh, NC 27608-2708
 p: (919) 834-6492

John R. Urban, AIA
Urban Architectural Group, PA
 1242 Mann Dr., Ste. 200
 Matthews, NC 28105
 p: (704) 841-1899

John Urban, AIA
Urban Design Architect P.A.
 6740 Netherlands Dr., Ste. F, P.O. Box 10537
 Wilmington, NC 28405-4702
 p: (910) 256-5076

Kevin B. Utsey, FAIA
Clark Nexsen - Charlotte
 1523 Elizabeth Ave., Ste. 300
 Charlotte, NC 28204-2535
 p: (540) 857-3390

V
Mark D. Valand, AIA
iS Design, P.A.
 219 N. Boylan Ave., Ste. 100
 Raleigh, NC 27603-1424
 p: (919) 833-5400

Emily J. Van Court, AIA
BASF
 904 Anderson St.
 Charlotte, NC 28205-1214
 p: (980) 643-7478

Theodore N. Van Dyk, AIA
New City Design Group, PLLC
 1304 Hillsborough St.
 Raleigh, NC 27605-1827
 p: (919) 834-4565

Daniel A. Van Dyke, AIA
Jenkins-Pear Architects
 112 S. Tryon St., Ste. 1300
 Charlotte, NC 28284-0003
 p: (704) 845-5184

Walter D. Van Scoter III, AIA
CJMW Architecture
 1110 Clifton St.
 Raleigh, NC 27604

Jenessa VanDeen, AIA

HH Architecture
4225 Ivy Hill Rd.
Raleigh, NC 27616
p: (651) 357-2701

Dawn L. VanHine-Carreiro, AIA

Little
1391 Cilantro Ct.
Tega Cay, SC 29708
p: (551) 226-7884

Matthew Veith, AIA

Moseley Architects
6517 Forest Ridge Dr.
Durham, NC 27713
p: (419) 822-6290

Ruard A. Veltman, AIA

Ruard Veltman Architecture, Inc.
104 Baldwin Ave.
Charlotte, NC 28204-3228
p: (704) 540-5620

James T. Venker, AIA

Premier, Inc.
10004 Thomas Payne Cir.
Charlotte, NC 28277-8872
p: (704) 654-6795

Brian S. Vesely, AIA

Fort Bragg Directorate of Public Works
6 Globemaster Ave.
Fort Bragg, NC 28307
p: (910) 396-4328

Walter T. Vick, AIA

The LSV Partnership Architects/Planners
209 Fairway Dr., P.O. Box 53713
Fayetteville, NC 28305-5511
p: (910) 485-4108

Terry W. Vickers Jr., AIA

Shook Kelley
P.O. Box 533
Kannapolis, NC 28082
p: (704) 377-0661

Gordon H. Vincent, AIA

6200 Lowergate Dr.
Waxhaw, NC 28173-6742
p: (704) 622-5511

Victor Vines, AIA

Vines Architecture, Inc.
530 Hillsborough St.
Raleigh, NC 27603-1730
p: (919) 755-1975

Chad Michael Volk, AIA

1823 Rankin St.
Raleigh, NC 27604-2337
p: (919) 971-2237

Lucas A. Volkmar, AIA

Neighboring Concepts, PLLC
1635 W. Trade St., Ste. 1A
Charlotte, NC 28216
p: (704) 374-0916

Constantine N. Vrettos, AIA

One on One Design LTD.
2719 Lilly Mill Rd.
Charlotte, NC 28210-6710
p: (704) 643-8697

W

David K. Wagner, AIA

Wagner Murray Architects
601 S. Cedar St., Studio 101
Charlotte, NC 28202-1073
p: (704) 334-4338

Geoffrey K. Wagner, AIA

Mackey Mitchell Architects
900 Spruce St., Ste. 500
St. Louis, MO 63102-1150
p: (314) 960-3726

Joseph R. Wagner, AIA

Perkins+Will
P.O. Box 14747
Research Triangle Park, NC 27709-4747
p: (919) 732-6749

Michael D. Wagner, AIA

Gensler
227 Glascock St.
Raleigh, NC 27604-1909
p: (919) 608-0489

Kevin W. Waitkus, AIA

FreemanWhite
8845 Red Oak Blvd.
Charlotte, NC 28217-5593
p: (704) 586-2312

John T. Waitzman, AIA

CRB Architects-Engineers P.C.
9604 Dominion Blvd.
Raleigh, NC 27617-7629
p: (919) 280-8064

Kelley F. Waldrop, AIA

Lord, Aeck & Sargent, Inc.
1100 Euphony Ln.
Morrisville, NC 27560
p: (919) 908-7779

Curtis Neil Walk, AIA

Legerton Architecture, P.A.
110 Lakewood Dr.
Asheville, NC 28803
p: (828) 251-9125

Beth Boxley Walker, AIA

The Walker Group Architecture, Inc.
409 Broad St.
New Bern, NC 28563-0541
p: (252) 636-8778

Cheryl C. Walker, FAIA

Gantt Huberman Architects, A Division of Bergmann Associates
400 N. Church St., Unit 620
Charlotte, NC 28202-2182
p: (704) 332-8067

Claude Ray Walker, AIA

2814 Welcome Dr.
Durham, NC 27705-5516
p: (919) 660-4215

J. Steven Walker, AIA

CBSA Architects
226 2nd St. NW, P.O. Box 1239
Hickory, NC 28601-4973
p: (828) 275-1479

Jerry L. Walker, AIA

The Walker Group Architecture, Inc.
409 Broad St.
New Bern, NC 28563-0541
p: (252) 636-8778

John D. Walker, AIA

Little
5815 Westpark Dr.
Charlotte, NC 28217
p: (704) 561-3439

Samuel D. Walker, AIA

FreemanWhite
8845 Red Oak Blvd.
Charlotte, NC 28217-5593
p: (704) 562-3840

Grace H. Wallace, AIA

4126 Greenhaven Ln.
Charlotte, NC 28205
p: (704) 502-6671

Steven J. Wallace, AIA

Morris-Berg Architects, Inc.
1401 W. Morehead St., Ste. 125
Charlotte, NC 28208-5600
p: (704) 552-5800

Stuart Wallace, AIA

Shook Kelley
2151 Hawkins St., Ste. 400
Charlotte, NC 28203-6904
p: (704) 535-0629

John W. Walters, AIA

John Walters, Architect PLLC
70 Pacolet St., Ste. A
Tryon, NC 28782-3363
p: (828) 859-0329

Larry K. Walters, AIA

2904 Chelsea Dr.
Charlotte, NC 28209
p: (704) 372-3936

Dena M. Wangberg, AIA

Gensler
530 Hillsborough St.
Raleigh, NC 27603-1730
p: (919) 239-7828

John L. Warasila, AIA

Alliance Architecture, PC
P.O. Box 1090
Durham, NC 27702-1090
p: (919) 682-6393

David F. Ward, AIA

David F. Ward AIA, Architect
4002 1/2 Oleander Dr., Ste. 2A
Wilmington, NC 28403-6847
p: (910) 796-0036

Mark D. Ward, AIA

Cline Design Associates, PA
3409 Champaign St.
Charlotte, NC 28210-6325
p: (704) 333-7272, ext. 113

Robert H. Ward, AIA

Fryday & Doyme Architecture
118 E. Kingston Ave., Ste. 20
Charlotte, NC 28203-4772
p: (704) 443-5238

John P. Warren, AIA

Triad Design Group
4807 Koger Blvd., Ste. C
Greensboro, NC 27407-2733
p: (336) 575-0280

Gregory Warwick, AIA

Duke University Medical Center
500 Highgrove Dr.
Chapel Hill, NC 27516
p: (919) 812-7389

Heather R. Washburn, AIA

Calico Studio, PLLC
1141 Smith Level Rd.
Chapel Hill, NC 27516-3137
p: (919) 537-9659

Robin T. Washco, AIA

Clark Patterson Lee
6302 Fairview Rd., Ste. 102
Charlotte, NC 28210-2227
p: (800) 274-9000

Peter R. Wasmer Jr., AIA

Mecklenburg County / BSSA-AFM
5607 Sardis Rd.
Charlotte, NC 28270-5361
p: (704) 770-0337

Harry C. Watkins, AIA

Harry Watkins, AIA
P.O. Box 169
Wrightsville Beach, NC 28480-0169
p: (919) 256-4459

John W. Watson, AIA

ADW Architects, P.A.
2815 Coliseum Centre Dr., Ste. 500
Charlotte, NC 28217-1468
p: (704) 749-5553

Charles M. Watts, AIA

Watts Leaf Architects, PA
101 N. McDowell St., Ste. 112
Charlotte, NC 28204-2264
p: (704) 376-1200

Jaclin M. Wawak, AIA

4047 River Rd.
Midland, NC 28107
p: (919) 809-8803

William L. Weaver, AIA

JLL
10430 Blackstone Dr.
Huntersville, NC 28078-5466
p: (704) 962-6824

Richard W. Webster, AIA

Community Planning & Architectural Assoc.
960 Corporate Dr., Ste. 101
Hillsborough, NC 27278-8560
p: (919) 489-1771

Shane Webster, AIA

Little
5815 Westpark Dr.
Charlotte, NC 28217-3554
p: (919) 954-9119

Individual Architect Members



Derek E. Weidner, AIA

ai Design Group, a Progressive AE company
330 S. Tryon St., Ste. 500
Charlotte, NC 28202-2041
p: (443) 370-7510

Norman G. Weiner, AIA

Lord, Aeck & Sargent, Inc. - Chapel Hill
1517 N. Duke St.
Durham, NC 27701
p: (919) 913-2679

Ellen Weinstein, AIA

Weinstein Friedlein Architects, PA
302 E. Pettigrew St., Ste. 110
Durham, NC 27701
p: (919) 968-8333

Michael J. Weiser-Ward, AIA

Perkins+Will
9306 Wooden Rd.
Raleigh, NC 27617-8214
p: (919) 433-5639

John V. Weller, AIA

ai Design Group, a Progressive AE company
6611 Summer Darby Ln.
Charlotte, NC 28270
p: (704) 906-1656

David C. Welling, AIA

Woolpert, Inc.
405 Jefferson Dr.
Charlotte, NC 28270
p: (704) 526-3130

G.T. Wells Jr., AIA

Design Development
800 Salem Woods Dr., Ste. 102
Raleigh, NC 27615-3344
p: (919) 847-6651

Daniel L. Wendover, AIA

Overcash Demmitt Architects
4739 Meadowridge Dr.
Charlotte, NC 28226-8186

Daniel C. Wenzel, AIA

Becker Morgan Group, Inc.
3205 Randall Pkwy., Ste. 211
Wilmington, NC 28403-2569
p: (860) 465-6499

Kenneth J. Wertheim, AIA

Kenneth J. Wertheim, Architect, AIA
P.O. Box 9039
Asheville, NC 28815-0039
p: (828) 298-7280

Arthur E. Wesche, AIA

Catholic Diocese of Raleigh
7200 Stonehenge Dr.
Raleigh, NC 27613-1620
p: (919) 821-9700

Armin L. Wessel, AIA

Armin L. Wessel, Architect, Inc.
7 S. Main St., P.O. Box 305
Burnsville, NC 28714-8800
p: (828) 682-0300

P. M. West, AIA

West & Stern Architects, PLLC
5455 Bethania Rd.
Winston-Salem, NC 27106-8608
p: (336) 699-4205

Jim L. Whitaker, AIA, DBIA

HKS, Inc.
350 N. St. Paul St., Ste. 100
Dallas, TX 75201-4200
p: (214) 969-3348

Heath E. Wickline, AIA

BB+M Architecture PLLC
1435 W. Morehead St., Ste. 160
Charlotte, NC 28208-5209
p: (704) 579-7222

Vincent J. Wiegman, AIA

Wiegman Architecture, PA
3 Orchard Ridge Dr.
Asheville, NC 28804-1960
p: (828) 255-7684

S. Charles Wilber, AIA

Wilber Associates
20044 N. Zion St., P.O. Box 428
Cornelius, NC 28031-0428
p: (704) 892-3633

Ryan S. Wilborne, AIA

Wiss, Janney, Elstner Associates
1325 Medfield Rd.
Raleigh, NC 27607-4719
p: (919) 302-9999

William C. Wilcox, AIA

C Design Inc.
3729 Annlin Ave.
Charlotte, NC 28209-2403
p: (704) 522-9531

Stephanie M. Wilds, AIA

ai Design Group, a Progressive AE company
910 Walnut Ave., Apt. 316
Charlotte, NC 28208
p: (615) 497-5056

James M. Wiley, AIA

McCulloch England Associates Architects
100 Queens Rd., Ste. 200
Charlotte, NC 28204-3156
p: (704) 372-2740

Brennan Wilgus, AIA

Perkins+Will
609 Ourso Dr.
Hillsborough, NC 27278
p: (336) 213-0739

Drew Wilgus, AIA

Smith Sinnett Architecture, PA
609 Ourso Dr.
Hillsborough, NC 27278
p: (919) 455-4227

James D. Wilhide Jr., AIA

Moseley Architects
11430 N. Community House Rd., Ste. 225
Charlotte, NC 28277-1600
p: (704) 540-3755

J. Ben Wilker, AIA

Sawyer Sherwood & Associate Architecture, PC
124 Market St.
Wilmington, NC 28401
p: (513) 490-6602

Chad Wilkins, AIA

DudaPaine Architects, PA
6813 Falconbridge Rd.
Chapel Hill, NC 27517
p: (919) 308-7131

Erich Wilkinson, AIA

Winstead Wilkinson Architects, PLLC
1848 Wake Forest Rd.
Raleigh, NC 27608-2730
p: (919) 696-5502

Bradley Charles Williams, AIA

AIA Eastern North Carolina
103 Deerwood Dr.
Greenville, NC 27858
p: (252) 757-0333

Darrel J. Williams Sr., FAIA

Neighboring Concepts, PLLC
1635 W. Trade St., Ste. 1A
Charlotte, NC 28216-5547
p: (704) 375-5564

Dennis E. Williams, AIA

Williams Design, PA
126 E. Sycamore St., P.O. Box 1159
Lincolnton, NC 28092-2727
p: (704) 732-4515

Frank M. Williams, AIA

Pinnacle Architecture, PA
630 Team Rd., Ste. 200
Matthews, NC 28105
p: (704) 847-9851

George H. Williams Sr., AIA

G.H. Williams Collaborative, PA
1410 W. Chapel Hill St.
Durham, NC 27701-3006
p: (919) 949-2102

James M. Williams, AIA

LS3P
227 W. Trade St., Ste. 700
Charlotte, NC 28202-1699
p: (704) 333-6686

James R. Williams, AIA

Little
5815 Westpark Dr.
Charlotte, NC 28217-3554
p: (704) 561-3238

Jennifer H. Williams, AIA

Gensler
214 N. Tryon St., Ste. 2320
Charlotte, NC 28202-2321
p: (704) 358-4481

Leigh M. Williams, AIA

Starr Design, PLLC
1435 W. Morehead St., Ste. 240
Charlotte, NC 28208-5209
p: (704) 724-1088

Michael D. Williams, AIA

Liquid Design, P.C.
1430 S. Mint St., Ste. 105
Charlotte, NC 28203-4151
p: (704) 338-9980

Ray V. Williams III, AIA

BAM Architecture Studio
1709 Wallace St.
Durham, NC 27707
p: (212) 920-6483

W. Patrick Williams, AIA

RTI International
280 Elmcrest Dr.
Holly Springs, NC 27540
p: (919) 541-6332

Mark E. Williard, AIA

Williard Stewart Caliendo Architects, PA
104 N. Walnut St.
Spring Hope, NC 27882-0089
p: (919) 417-8360

Matthew W. Williard, AIA

3519 Stratford Rd.
Wilmington, NC 28403
p: (910) 297-3665

Aaron Wilson, AIA

Wilson Architects Inc.
309 Kenilworth Rd.
Asheville, NC 28803-2213
p: (828) 257-4930

Brian A. Wilson, AIA

The Wilson Group
P.O. Box 5510
Charlotte, NC 28299-5510
p: (704) 331-9747

Christopher H. Wilson, AIA

Providence Architecture, P.A.
P.O. Box 11133
Hickory, NC 28603-4633
p: (828) 324-2890

Julia L. Wilson, AIA

G.L. Wilson Building
743 Old Mocksville Rd.
Statesville, NC 28625
p: (704) 838-1794

Keith T. Wilson, AIA

Keith Wilson Architect
P.O. Box 21524
Winston-Salem, NC 27120-1524
p: (336) 408-0504

Warren R. Wilson, AIA

Warren Wilson Architect, P.C.
2703 Lyndon Ave.
Wilmington, NC 28405-3066
p: (910) 815-0019

Stephen H. Wilt, AIA

MBAJ Architecture
860 Stroud Dr.
Wake Forest, NC 27587
p: (704) 650-2513



Allan Wingfield, AIA

Low & Bonar
1301 Sand Hill Rd., P.O. Box 1057
Enka, NC 28728
p: (828) 231-3790

J. Carl Winstead, AIA

Winstead Wilkinson Architects, PLLC
1848 Wake Forest Rd.
Raleigh, NC 27608-2730
p: (919) 832-2878, ext. 101

Timothy F. Winstead, AIA

Hanbury I Architecture Planning
8 Frontier Way
Durham, NC 27713
p: (919) 612-6567

Anna A. Wirth, AIA

FLOCK design and architecture, pllc
201 E. Center St., #354
Mebane, NC 27302
p: (310) 710-6758

Leonard R. Witke, AIA

Witke Consulting Services, L.L.C.
812 Juanita Dr. SW
Concord, NC 28027-9419
p: (980) 521-7361

John R. Wojciechowski, AIA

John Wojciechowski Architect, PLLC
2544 Sailmaker Walk
Wilmington, NC 28409-4826
p: (910) 274-3905

Jonathan G. Wolk, AIA

1010 Nicholwood Dr., #203
Raleigh, NC 27605
p: (919) 291-7622

Melissa Marie Wolter, AIA

DWL Architects + Planners
712 X-Campbell Rd.
Pittsboro, NC 27312
p: (480) 206-3919

Manfred W. Wolters, AIA

EYP/BJAC
500 Kaywoody Ct.
Raleigh, NC 27615-1534
p: (919) 866-0805

Reid D. Wood, AIA

ACM Design PA
68 Elks Club Rd.
Brevard, NC 28712
p: (828) 226-4169

Robert C. Woodruff, AIA

ADW Architects, P.A.
2815 Coliseum Centre Dr., Ste. 500
Charlotte, NC 28217-1468
p: (704) 576-2273

Virginia C. Woodruff, AIA

Virginia C. Woodruff Architect, AIA
406 W. Renovah Cir.
Wilmington, NC 28403-1250
p: (910) 763-6236

Russell M. Woods, AIA

Dunn + Dalton Architects, P.A.
401 N. Heritage St.
Kinston, NC 28501-4303
p: (252) 527-1523

J. Michael Woollen, AIA

Odell Associates, Inc.
800 W. Hill St., Fl. 3
Charlotte, NC 28208-5361
p: (704) 804-2112

Angela P. Wooten, AIA

504 Oak Island Dr.
Cary, NC 27513-2236
p: (919) 678-0469

Richard L. Worley, AIA

Richard L. Worley, AIA Architect
4078 Haywood Rd.
Mills River, NC 28759-9762
p: (828) 891-7389

Heather A. Worrell, AIA

RATIO
227 Fayetteville St., Ste. 301
Raleigh, NC 27601-1574
p: (919) 256-4964

John K. Worrell, AIA

BSA LifeStructures
1908 Russell Dr.
Raleigh, NC 27612
p: (919) 306-0245

David A. Wright, AIA

Retired
10334 Linkland Dr.
Huntersville, NC 28078-2646
p: (704) 875-8272

Devki Gharpure Wright, AIA

ai Design Group, a Progressive AE company
1221 Seneca Pl.
Charlotte, NC 28210
p: (919) 523-2454

Eugene E. Wright III, AIA

Carolinas Healthcare System
1221 Seneca Pl.
Charlotte, NC 28210-2424
p: (910) 988-0089

Mark L. Wright, AIA

Wright Architecture PA
113 Gatewood Ave.
High Point, NC 27262-4944
p: (336) 454-8515

Thomas Hasell Wright, AIA

NarmourWright
1815 S. Tryon St., Ste. A
Charlotte, NC 28203
p: (704) 442-0299

Anna A. Wu, FAIA

Facilities Planning & Construction Div.
921 Monmouth Ave.
Durham, NC 27701-1514
p: (919) 683-2730

Chad E. Wylie, AIA

LS3P
434 Fayetteville St., Ste. 1700
Raleigh, NC 27601-1784
p: (919) 829-2700

H. Joseph Wynn, AIA

Clark Nexsen
128 Cypress View Way
Apex, NC 27502
p: (919) 633-9332

Y

Lisa M. Yaglia, AIA

RPA Design, PC
421 Pecan Ave.
Charlotte, NC 28204-2721
p: (704) 807-1862

Dennis E. Yates, AIA

Yates - Chreitzberg - Hughes Architects
7035 Northwinds Dr. NW
Concord, NC 28027-3334
p: (704) 788-2000

Kelly Yates, AIA

Lord, Aeck & Sargent, Inc.
28 Southampton Pl.
Durham, NC 27705
p: (917) 969-8342

Jeffrey B. Yelton, AIA

Perkins+Will
330 S. Tryon St., Ste. 300
Charlotte, NC 28202
p: (704) 972-5674

Joseph Henry Yongue Sr., AIA

Yongue Architects, PA
3203 Yorktown Ave., Ste. 121
Durham, NC 27713-5450
p: (919) 544-0145

Anne Henderson Yonke, AIA

Kendall/Heaton Associates, Inc.
1214 Salem Dr.
Charlotte, NC 28209
p: (713) 877-1192

J. Paul Young II, AIA

DTW Architects & Planners, Ltd.
5308 Halcott Ct.
Raleigh, NC 27613-5616
p: (919) 317-4020

Bruce A. Youngberg, AIA

Cort Architectural Group, PA
239 Haywood St.
Asheville, NC 28801-2618
p: (828) 713-5572

J. Thomas Yount, AIA

Integrated Design, PA
1111 Oberlin Rd.
Raleigh, NC 27605-1174
p: (919) 832-6658

Mon Peng Yueh, AIA

Clearscapes, PA
726 Hadrian Dr.
Garner, NC 27529
p: (919) 821-2775

Z

Mark W. Zack, AIA

Durable Design
2206 Running Pine Ct.
Hillsborough, NC 27278-9474
p: (919) 667-5926

William S. Zehrung, AIA

Studio Z Architecture, PLLC
9231 Mitchell Glen Dr.
Charlotte, NC 28277
p: (704) 341-3424

Nathan R. Zeidler, AIA

BHDP Architecture
150 Fayetteville St., Ste. 820
Raleigh, NC 27601-2957
p: (563) 505-9814

Jon R. Zellweger, AIA

Clearscapes, PA
311 W. Martin St., #200
Raleigh, NC 27601-1352
p: (919) 821-2778

Lorie Zimmerman, AIA

LS3P
227 W. Trade St., Ste. 700
Charlotte, NC 28202-1699
p: (704) 365-1919

Andrew L. Zwiacher, AIA

O'Brien/Atkins Associates
902 Grove St.
Chapel Hill, NC 27517-3409
p: (919) 929-5523

Never stop learning

aiau.aia.org

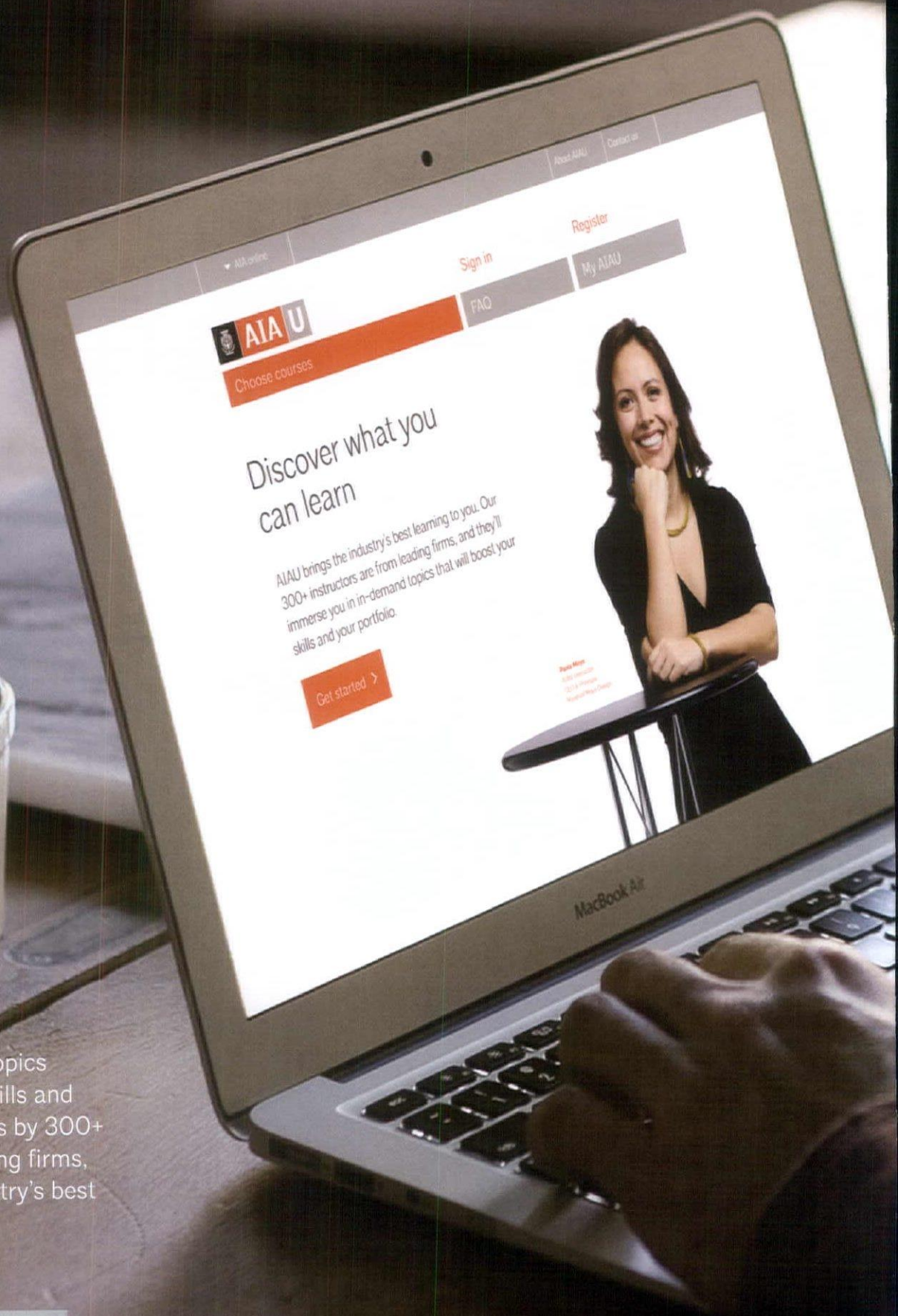

Immerse yourself in topics that will boost your skills and portfolio. With courses by 300+ instructors from leading firms, AIAU brings the industry's best learning to you.





Allied Members

Clayton Conder

Carolina Floor Systems, Inc.
P.O. Box 2996
Huntersville, NC 28070
p: (704) 598-9254
f: (704) 596-5376
e: clay@carolinafloorsystems.com

Reggie Daniel

Camacho
1448 Pinecrest Ave.
Charlotte, NC 28205
p: (704) 996-8230
e: reggied@camachousa.com

David M. Donovan

Centria
10801 Johnston Rd., #228
Charlotte, NC 28226
p: (704) 341-0202
f: (704) 341-0204
e: ddonovan@centria.com

Michael Garrett

AS Commercial
1007 Warehouse St.
Greensboro, NC 27405
p: (336) 478-1002
e: mgarrett@marketingassociates.org

Russ Hansen

Sherwin-Williams
841 Baxter St., Ste. 102
Charlotte, NC 28202
p: (980) 207-9410
e: Russell.E.Hansen@sherwin.com

Paul Jackson

Site Innovations Group, Inc.
P.O. Box 602
Matthews, NC 28106
p: (704) 814-0603
e: paul@siteinnovations.net

Katie Lebrato

NC Green Power
909 Capability Dr., Ste. 2100
Raleigh, NC 27606
p: (919) 857-9026
e: klebrato@ncgreenpower.org

John Monteith

Monteith Construction Corp.
32 N. Front St.
Wilmington, NC 28401
p: (910) 791-8101
e: jmonteith@monteithco.com

John D. Muter

Muter Construction
1816 NC Hwy. 97 E.
Zebulon, NC 27597

Steve M. Pharr

Pharr Law, PLLC
8 W. 3rd St., Ste. 600
Winston-Salem, NC 27101
p: (336) 721-2400
e: spharr@pharrlaw.com

Lucas Shaw

Specialty Architectural Panels
18400 E. 22nd Ave.
Aurora, CO 80011
p: (800) 760-8484
f: (303) 288-5650
e: sruiz@swp.net

George Smart

North Carolina Modernist Houses
5409 Pelham Rd.
Durham, NC 27713
p: (919) 740-8407
f: (919) 400-4255
e: george@ncmodernist.org

Kenneth W. Theisen

Engineering Tech, PA
188 Wind Chime Ct., Ste. 101
Raleigh, NC 27615
p: (919) 844-1661
f: (919) 844-1665
e: ktheisen@engineeringtechpa.com

Jeff Todd

Insurance Mgmt. Consultants, Inc.
P.O. Box 2490
Davidson, NC 28036
p: (704) 799-1600
e: jeff@imcplis.com

Jim Turner

Flame Off Coatings
800 St. Mary's St., Ste. 402
Raleigh, NC 27605
p: (919) 414-9129
e: jturner@flameoffcoatings.com

Natascha Wlotzka

Avenere Cladding
2801 Sisson St.
Baltimore, MD 21211
p: (410) 338-1122
e: nwlutzka@swirnow.com

Honorary Members

R. Mayne Albright, Hon. AIA

2628 Woodchuck Rd.
Charlotte, NC 28270-0758

Catherine Ward Bishir, Hon. AIA

305 W. Park Dr.
Raleigh, NC 27605
p: (919) 832-2905

Dr. Charlotte V. Brown, Hon. AIA

1206 Williamson Dr.
Raleigh, NC 27608

Felix Candela, Hon. FAIA

2123 Old Crews Rd.
Raleigh, NC 27616-8483
p: (919) 848-3303

Kern E. Church, Hon. AIA

1217 Trailwood Dr.
Raleigh, NC 27606

David A. Crawford, Hon. AIA

14 E. Peace St.
Raleigh, NC 27604
p: (919) 833-6656

Charles Hite, Hon. AIA

3301 Millpond Rd.
Charlotte, NC 28226

Betty W. Howison, Hon. AIA

2424 Springmoor Cir.
Raleigh, NC 27615-5723

Samuel H. Johnson, Hon. AIA

Johnson, Hearn, Vinegar, Gee & Mercer, PLLC
P.O. Box 1776
Raleigh, NC 27602

Timothy D. Kent, Hon. AIA NC

210 N. Person St.
Raleigh, NC 27601
p: (919) 828-1161

Carroll L. Mann Jr., Hon. AIA

279 N. Lecanto Hwy., Ste. 101
Lecanto, FL 34461

Claude E. McKinney, Hon. AIA

2109 Coley Forest Pl.
Raleigh, NC 27607

Kenneth Ness, Hon. AIA

P.O. Box 14
Chapel Hill, NC 27514

John A. Parker, Hon. AIA

219 Ransom St.
Chapel Hill, NC 27514

James H. Semans, Hon. AIA

1415 Bivins St.
Durham, NC 27707-1519

Tallman Trask III, Hon. AIA

Box 90027
Durham, NC 27708

Diane Williams, Hon. AIA NC

Associate Members



A

Cecil A. Abbey, Assoc. AIA

3596 Catawba Creek Dr.
Gastonia, NC 28056
p: (770) 843-0109

Crystal M. Adams, Assoc. AIA

1307 W. Morehead St., Ste. 102
Charlotte, NC 28208-5275
p: (704) 344-8540

Alexander R. Allen, Assoc. AIA

Gensler
1108 W. Lenoir St.
Raleigh, NC 27603
p: (919) 889-1171

Bailey E. Allred, Assoc. AIA

4600 Lake Boone Trl., Ste. 205
Raleigh, NC 27607-7529
p: (336) 908-7268

Nicole N. Alvarez, Assoc. AIA

Clearscapes, PA
215 Haywood St.
Raleigh, NC 27601-1525
p: (919) 539-8633

Rebecca L. Andersen, Assoc. AIA

LS3P
101 N. 3rd St., Ste. 500
Wilmington, NC 28401
p: (847) 951-1402

Anna Anklin, Assoc. AIA

FMK Architects
3123 N. Davidson St., Ste. 201
Charlotte, NC 28205
p: (704) 497-4060

Adam C. Anzivino, Assoc. AIA

Clark Patterson Lee
130 Sharon Township Ln., Apt. 623
Charlotte, NC 28211
p: (910) 388-6734

Shannon R. Athos, Assoc. AIA

Carlton Architecture + DesignBuild
38 Duke St.
Asheville, NC 28803
p: (510) 260-7582

Daniela C. Ayers, Intl. Assoc. AIA

LS3P
101 N. 3rd St., Ste. 500
Wilmington, NC 28401-4034
p: (910) 397-3646

B

Julia Badorrek, Assoc. AIA

6732 Castleton Dr.
Clemmons, NC 27012-9012
p: (336) 757-0168

Christopher D. Bailey, Assoc. AIA

Gensler
110 Calibre Chase Dr., Apt. 106
Raleigh, NC 27609
p: (828) 403-0065

Ronnie Bailey, Assoc. AIA

North Carolina A&T State University
2200 Cabin Ct.
Greensboro, NC 27406
p: (336) 697-7615

Cameron L. Baker, Assoc. AIA

Pinnacle Architecture, PA
630 Team Rd., Ste. 200
Matthews, NC 28105
p: (704) 635-7296

Garian D. Baker, Assoc. AIA

Moseley Architects
5119 Block House Ct., Apt. 617
Charlotte, NC 28277
p: (336) 247-0007

James E. Baker, Assoc. AIA

Choate Construction Company
5440 Wade Park Blvd., Ste. 220
Raleigh, NC 27607-4185
p: (919) 810-0066

Catherine T. Bartels, Assoc. AIA

CAHEC
928 Tanglewood Dr.
Cary, NC 27511-4642
p: (484) 356-8517

Corey R. Baughman, Assoc. AIA

Clark Nexsen
2609 Albemarle Ave.
Raleigh, NC 27610-1833
p: (704) 451-9299

Bradford Bello, Assoc. AIA

Gensler
2112 Maynard Rd.
Charlotte, NC 28270
p: (703) 509-8590

Iris Z. Ben-Gal, Assoc. AIA

3313 Kettering Pl., P.O. Box 10156
Greensboro, NC 27410-5905
p: (336) 856-9899

Kristopher S. Benton, Assoc. AIA

Stewart & Connors Architects, PLLC
3731 Latrobe Dr., Ste. 100
Charlotte, NC 28211-1362
p: (704) 365-3941

Kevin Berry, Assoc. AIA

Davis Kane Architects, PA
503 Oberlin Rd., Ste. 300
Raleigh, NC 27605-1381
p: (919) 619-1726

Taylor Bishal, Assoc. AIA

Woolpert, Inc.
11301 Carmel Commons Blvd., Ste. 300
Charlotte, NC 28226-5305
p: (252) 202-9746

Nora M. Black, Assoc. AIA

N. M. Black & Associates
6207 Robinson Church Rd.
Charlotte, NC 28215-4031
p: (704) 537-8678

Leslie C. Bloem, Assoc. AIA

JDavis Architects, PLLC
5349 Silver Moon Ln.
Raleigh, NC 27606
p: (919) 413-2919

Alan D. Bolzan, Assoc. AIA

Tise-Kiester Architects
103 Wyndham Dr.
Chapel Hill, NC 27516-4627
p: (919) 929-4785

Emily Boone, Assoc. AIA

BSB Design
2726 Dunlavin Way
Charlotte, NC 28205
p: (919) 624-0862

Klara W. Boyer, Assoc. AIA

Hartranft Lighting Design, LLC
401 Hawthorne Ln., Ste. 110-269
Charlotte, NC 28204-2358
p: (847) 840-8692

Celise A. Bravo-Taylor, Assoc. AIA

Smith Sinnott Architecture PA
621 Quarry St.
Raleigh, NC 27601
p: (919) 604-1601

Rebecca L. Breffeilh, Assoc. AIA

FreemanWhite
9911 Shellview Ln.
Charlotte, NC 28214-1076
p: (256) 457-6533

Julia Brewer, Assoc. AIA

MHAWorks, PA
111 Lacoste Ln.
Cary, NC 27511
p: (252) 714-6367

James B. Brogdon, Assoc. AIA

Gensler
1124 Longbrook Dr.
Charlotte, NC 28270
p: (904) 334-8913

Douglas R. Broome, Assoc. AIA

Little
5815 Westpark Dr.
Charlotte, NC 28217-3554
p: (803) 269-9587

Brendon D. Bryant, Assoc. AIA

Core Designs
125 Robinwood Dr.
Salisbury, NC 28146
p: (704) 267-1720

Garrett Thomas Buell, Assoc. AIA

Neighboring Concepts, PLLC
301 Glen Arbor St.
Belmont, NC 28012
p: (262) 853-4821

Christopher Adam Butlak, Assoc. AIA

Barringer Construction
4020 Old Pineville Rd.
Charlotte, NC 28217-1744
p: (704) 337-2858

Hannah L. Byrd, Assoc. AIA

Housing Studio
420 N. Smith St., Apt. 2A
Charlotte, NC 28202
p: (919) 259-6076

C

James M. Caldwell, Assoc. AIA

Fiad Architects
7601 Longstreet Dr.
Raleigh, NC 27615-6134
p: (828) 712-3728

John Blanton Calvert, Assoc. AIA

LS3P
10710 Nelson Ridge Ct., Apt. 308
Raleigh, NC 27617
p: (301) 928-2768

Jose L. Camina, Assoc. AIA

Camina Design & Construction
165 Fox Hollow Rd.
Pinehurst, NC 28374-8511
p: (910) 695-4271

David O. Card, Assoc. AIA

Wake Technical Community College
3928 Saratoga Dr.
Raleigh, NC 27604-3447
p: (919) 389-0795

David J. Carey, Assoc. AIA

HH Architecture
87 Sanders Rd.
Benson, NC 27504-6907
p: (919) 828-2301

William R. Carlson, Assoc. AIA

ai Design Group, a Progressive AE company
330 S. Tryon St., Ste. 500
Charlotte, NC 28202-2041
p: (615) 418-2950

Cari B. Carothers, Assoc. AIA

Ross/Deckard Architects, PA
165 Yellow Brick Rd.
Pittsboro, NC 27312
p: (919) 923-4841

David K. Carpenter, Assoc. AIA

Morris-Berg Architects
1401 W. Morehead St., Ste. 125
Charlotte, NC 28208-5600
p: (704) 552-5800

Jordan E. Carter, Assoc. AIA

Steele Group Architects
3812 Dewsbury Rd.
Winston-Salem, NC 27104-1609
p: (252) 312-9596

Chanel D. Carter-Harris, Assoc. AIA

Bergmann Associates
1907 Decatur Ct.
Charlotte, NC 28213
p: (704) 756-9331

Ryan G. Carver, Assoc. AIA

NarmourWright
1815 S. Tryon St., Ste. A
Charlotte, NC 28203
p: (980) 256-5353

Page D. Tarleton Case, Assoc. AIA

The Housing Studio, P.A.
2125 Stratford Ave.
Charlotte, NC 28205
p: (864) 421-4564

Bill Caskey, Assoc. AIA

Mark Alden Johnson - Architect
101 Sardis Grove Ln.
Matthews, NC 28105-2602
p: (704) 280-9789

Michael S. Celauro, Assoc. AIA

Summit Design and Engineering
100 E. Six Fork Rd., Ste. 300
Raleigh, NC 27609
p: (516) 425-4897

Kevin T. Chamberlin, Assoc. AIA

Bartlett Hartley & Mulkey Architects PA
1728 Fulton Ave.
Charlotte, NC 28205-3524
p: (931) 261-7544

William H. Chase, Assoc. AIA

EYP/BJAC
811 W. Hargett St.
Raleigh, NC 27603
p: (617) 755-6953

Smriti Chauhan, Assoc. AIA

Gillon Design, PC
422 Brookway W. Dr.
Lewisville, NC 27023

Martin Chavanne, Intl. Assoc. AIA

2504 Diamondhitch Trl.
Raleigh, NC 27615-3917
p: (919) 723-7731

Ashley W. Clark, Assoc. AIA

LandDesign
223 N. Graham St.
Charlotte, NC 28202-1431
p: (980) 722-3767

Jonathan M. Clark, Assoc. AIA

Amec Foster Wheeler
5915 Scots Bluff Dr.
Charlotte, NC 28227

Helton Juan Clavijo, Assoc. AIA

McCulloch England Associates Architects
100 Queens Rd., Ste. 200
Charlotte, NC 28204-3156
p: (704) 372-2740

Shawn Clemons, Assoc. AIA

JDavis Architects, PLLC
6401 Castlebrook Dr.
Raleigh, NC 27604-6013

Jason L. Coats, Assoc. AIA

Gensler
214 N. Tryon St., Ste. 2320
Charlotte, NC 28202-2321
p: (704) 377-2725

Gretchen J. Cobb, Assoc. AIA

Isley Hawkins, Inc.
1812 Orange Grove Rd., Unit 119
Hillsborough, NC 27278-9586
p: (919) 489-7417

Dennis A. Cole, Assoc. AIA

International Market Centers
4 Downing Ridge Ct.
Greensboro, NC 27407
p: (336) 707-5085

Tyler Cole, Assoc. AIA

LS3P
533 Hunts Pointe Dr.
Virginia Beach, VA 23464

Kaitlyn C. Combs, Assoc. AIA

The Housing Studio, P.A.
205 S. Kings Dr., Apt. 248
Charlotte, NC 28204
p: (804) 514-7937

Kelvonto L. Cooper, Assoc. AIA

HDR Architecture
1613 Vogel Ct.
Charlotte, NC 28206
p: (704) 426-2743

Mikaela D. Coston, Assoc. AIA

Scope Architectural Consulting, PLLC
4009 Lydgate Dr.
Waxhaw, NC 28173
p: (704) 341-9800

Lea Coundoussias, Assoc. AIA

Wright McGraw Beyer Architects PA
255 W. Martin Luther King Blvd., Apt. 2412
Charlotte, NC 28202

Robert Cramer, Assoc. AIA

310 Architecture & Interiors, PA
1204 Mallard Creek Ct.
Fuquay Varina, NC 27526
p: (610) 952-0218

Judith Leigh Crews, Assoc. AIA

HDR Architecture
1829 Kenilworth Ave., #201B
Charlotte, NC 28203
p: (423) 290-4727

Jorge H. Cruz, Assoc. AIA

McMillan Pazdan Smith Architecture
11514 Red Hickory Ln.
Charlotte, NC 28273

Marina Curac, Assoc. AIA

Mackey Mitchell Architects
175 Lexington Ave.
Asheville, NC 28801

D

Jamie Dail, Assoc. AIA

105 Hidden Hills Dr.
Greenville, NC 27858-8635
p: (252) 714-5153

Steven M. Danilowicz, Assoc. AIA

HDR Architecture
440 S. Church St., Ste. 1000
Charlotte, NC 28202-2075
p: (704) 338-6810

Tammy M. Davis, Assoc. AIA

LMHT ASSOCIATES, P.A.
3005 Carrington Mill Blvd., #150
Morrisville, NC 27560
p: (919) 610-4813

Jorge De La Rosa Jr., Assoc. AIA

FreemanWhite
8845 Red Oak Blvd.
Charlotte, NC 28217-5593
p: (407) 748-2421

Margaret DeLap, Assoc. AIA

PFA Architects
3526 Asheville Hwy.
Pisgah Forest, NC 28768
p: (864) 420-5403

Thomas W. DeLoach Jr., Assoc. AIA

LP Building Products
5021 Beaver Creek Rd.
New Hill, NC 27562-9057
p: (919) 522-1539

Stephen S. DerMargosian, Assoc. AIA

SDM Design, Inc.
460 Elk Mountain Scenic Hwy.
Asheville, NC 28804-1709
p: (828) 545-8693

Taylor S. Dias, Assoc. AIA

Walter Robbs Callahan & Pierce Architects
118 N. Poplar St.
Winston-Salem, NC 27101
p: (336) 725-1371

Ismail Diken, Assoc. AIA

DAS Architecture, Inc.
6107 Waverly Lynn Ln.
Charlotte, NC 28269
p: (417) 315-6666

William H. Dodge, Assoc. AIA

2409 Rockridge Ct.
Raleigh, NC 27612-4721
p: (919) 272-0353

Calum K. Dodson, Assoc. AIA

International Beams
45 Lula Cove Rd.
Weaverville, NC 28787

Thomas Doorn, Assoc. AIA

Thomas H. Hughes Architecture, PA
539 Power Plant Cir.
Winston-Salem, NC 27101
p: (919) 793-5500

Elsa L. Dougherty, Assoc. AIA

LS3P
3312 N. McDowell St., Unit R
Charlotte, NC 28205-1309
p: (225) 603-4607

William D. Drennan, Assoc. AIA

LS3P
227 W. Trade St., Ste. 700
Charlotte, NC 28202-1699
p: (704) 371-7889

Ivette Duran, Assoc. AIA

Perkins+Will
310 Kinney Glenn Ct.
Durham, NC 27713
p: (406) 570-5359

E

Brett M. Eichler, Assoc. AIA

Terracon
147 E. Warfield Dr.
Mooresville, NC 28115-8055
p: (704) 376-3443

Jennifer K. Elder, Assoc. AIA

LS3P
227 W. Trade St., Ste. 700
Charlotte, NC 28202-1699
p: (615) 681-7938

William J. Ellison, Assoc. AIA

LS3P
101 N. 3rd St., Ste. 500
Wilmington, NC 28401-4034
p: (910) 397-3602

Jeffrey A. Elmore, Assoc. AIA

Pinnacle Architecture PA
630 Team Rd.
Matthews, NC 28105
p: (704) 847-9851

Maryam Esmailian, Assoc. AIA

Mecklenburg County Code Enforcement
7014 Olde Sycamore Dr.
Mint Hill, NC 28227-6899
p: (704) 488-4214

F

Anthony J. Fabi, Assoc. AIA

Summit Design and Engineering
2420 Mapleton Ln.
Raleigh, NC 27613

Foad Faizi, Assoc. AIA

3535-201 Ivy Commons Dr.
Raleigh, NC 27606

Gina M. Falba, Assoc. AIA

Wagner Murray Architects
360 S. Graham St., Apt. 448
Charlotte, NC 28202-1373
p: (919) 448-5888

John R. Faron, Assoc. AIA

Moseley Architects
3000 Rdu Center Dr., Ste. 217
Morrisville, NC 27560-7664
p: (919) 840-0091

Kathryn S. Feller, Assoc. AIA

205 S. Kings Dr.
Charlotte, NC 28204
p: (561) 789-0106

Tiffany R. Ferguson, Assoc. AIA

116 Bridges Ln.
Youngsville, NC 27596-9226
p: (919) 880-3937

Heather L. Ferrell, Assoc. AIA

Jim Spencer Architects, PA
3059 Sam Green Trl.
Hillsborough, NC 27278
p: (919) 732-3178

Diane Filipowicz, Assoc. AIA

C.R. Francis / Architecture, P.A.
329 Middle St.
New Bern, NC 28560-4928
p: (252) 637-1112

Steven E. Finch, Assoc. AIA

RBA Group, Inc.
122 W. Bland St., Ste. B
Charlotte, NC 28203-4102
p: (704) 344-9098

Associate Members



Colleen M. Fipps, Assoc. AIA

FreemanWhite
1180 Drummond Ln.
Matthews, NC 28104
p: (727) 743-1602

Lucas Flint, Assoc. AIA

Perkins Eastman
708 S. Summit Ave.
Charlotte, NC 28208
p: (336) 662-7433

Daniel J. Floyd, Assoc. AIA

Perkins Eastman
1305 Central Ave.
Charlotte, NC 28205

Christopher R. Ford, Assoc. AIA

Acanthus Architecture, P.A.
3824 Cotswold Ave., Apt. H
Greensboro, NC 27410-8922
p: (856) 332-0876

Fredrick J. Ford, Assoc. AIA

Stogner Architecture, PA
615 E. Broad Ave.
Rockingham, NC 28379-3758
p: (910) 895-6874

James R. Ford, Assoc. AIA

P.O. Box 564
Tabor City, NC 28463-0564
p: (910) 640-7018

Eric Futerfas, Assoc. AIA

208 Bromfield Way
Cary, NC 27519-6656
p: (919) 208-3443

G

Michael A. Gaffney, Assoc. AIA

The Housing Studio, P.A.
1315 East Blvd.
Charlotte, NC 28203-6121
p: (704) 650-5928

Jennifer L. Gaiko, Assoc. AIA

Odell Associates
210 Alpha Mill Ln.
Charlotte, NC 28206
p: (270) 535-8033

David A. Gallo, Assoc. AIA

1977 Woodstream Rd.
Harrisburg, NC 28075-8341
p: (980) 233-1760

Michael C. Garvey, Assoc. AIA

SUMMIT Engineering, Laboratory and Testing, Inc.
2904 Treasure Hill Ct.
Matthews, NC 28105-2805
p: (704) 519-9593

Nina M. Giglio, Assoc. AIA

224 N. Poplar St.
Charlotte, NC 28202
p: (704) 609-2174

Charles W. Gore, Assoc. AIA

Bowman Murray Hemingway Architects
514 Market St.
Wilmington, NC 28401-4635
p: (910) 762-2621

Gideon Gourley, Assoc. AIA

RdM Architecture
122 Ontario Rd.
Mooresville, NC 28117
p: (919) 710-6756

Cortney L. Graham, Assoc. AIA

The RBA Group Architecture & Interiors
447 E. 12th St.
Charlotte, NC 28206
p: (910) 330-2948

Catherine T. Grainger, Assoc. AIA

LS3P
101 N. 3rd St., Ste. 500
Wilmington, NC 28401-4034
p: (910) 397-3624

Alexis K. Gray, Assoc. AIA

SFCS Architects
1927 S. Tryon St., Ste. 207
Charlotte, NC 28203-4688
p: (740) 683-0535

Jordan Gray, Assoc. AIA

Clark Nexsen
932 Northbrook Dr.
Raleigh, NC 27609
p: (910) 690-2854

David A. Griffin, Assoc. AIA

Oakley Collier Architects, PA
109 Candlewood Rd.
Rocky Mount, NC 27804-2132
p: (252) 443-6593

Clinton R. Groves, Assoc. AIA

The North Highland Company
6304 Falls Lake Dr.
Charlotte, NC 28270-1127
p: (952) 484-2189

Lauren Gryder, Assoc. AIA

HDR Architecture
440 S. Church St.
Charlotte, NC 28202
p: (336) 682-1102

Sandra J. Grzeski, Assoc. AIA

LS3P
3310 Circles End
Charlotte, NC 28226
p: (704) 438-7810

Eugenio Luis J. Guevara, Assoc. AIA

2324 Ridge Rd.
Raleigh, NC 27612
p: (919) 757-2216

Bradford Guillet, Assoc. AIA

Gresham Smith and Partners
8926 Kirkley View Ct.
Charlotte, NC 28277
p: (919) 609-1483

H

Laura D. Haba, Assoc. AIA

RedClay PLLC
9614 Elgin Moor Rd.
Charlotte, NC 28278
p: (704) 591-7642

Grace A. Hall, Assoc. AIA

Walter Robbs Callahan & Pierce Architects
530 N. Trade St., Ste. 301
Winston-Salem, NC 27101-2957
p: (336) 644-1848

Tarik Mohamed Hameed, Assoc. AIA

Morris-Berg Architects
1401 W. Morehead St., Ste. 125
Charlotte, NC 28208-5600
p: (704) 649-1753

Shea M. Haney, Assoc. AIA

FMK Architects
224 Williams Rd.
Harrisburg, NC 28075-9482
p: (302) 388-9716

John K. Hargett, Assoc. AIA

Odell Associates
916 Brookrun Dr.
Charlotte, NC 28209
p: (252) 917-9875

Julianne C. Harrelson, Assoc. AIA

Construction Systems
6205 Raeford Rd.
Fayetteville, NC 28304-2425
p: (910) 303-9080

Carl A. Harris, Assoc. AIA

Charlotte Housing Authority
400 East Blvd.
Charlotte, NC 28203-5584
p: (704) 336-3522

Daniel Harrop, Intl. Assoc. AIA

LS3P
604 N. Gregson St.
Durham, NC 27701-1703
p: (310) 895-4912

Alex W. Hatcher, Assoc. AIA

JKF Architecture
570 Cliff Ct.
Winterville, NC 28590-8560
p: (423) 588-2614

Nicole M. Hatjoannou, Assoc. AIA

Flad Architects
434 Fayetteville St., Ste. 1120
Raleigh, NC 27601-1892
p: (704) 804-1693

Estridge Raphael Hatley, Assoc. AIA

Calico Studio, PLLC
102 Norcross Pl.
Cary, NC 27513
p: (919) 819-5522

Kristin E. Hawk, Assoc. AIA

Bowman Murray Hemingway Architects
514 Market St.
Wilmington, NC 28401-4635
p: (910) 762-2621, ext. 211

Kevin H. Hayes, Assoc. AIA

Walter Robbs Callahan & Pierce Architects
530 N. Trade St., Ste. 301
Winston-Salem, NC 27101-2957
p: (336) 725-1371

Brenda Hayes-Bright, Assoc. AIA

Durham County Engineering Department
6 Homestead Ct.
Durham, NC 27713
p: (919) 560-7991

Myly Hazlehurst, Assoc. AIA

Clearscapes, PA
212 High Maple Ct.
Holly Springs, NC 27540
p: (919) 518-7716

Bruce Hazzard, Assoc. AIA

Design Management, LLC
2022 Mariposa Ave.
Boulder, CO 80302
p: (828) 215-8584

Scott Hefner, Assoc. AIA

Perkins+Will
610 W. Morgan St.
Durham, NC 27701
p: (919) 433-5336

Alexander Helms, Assoc. AIA

SFCS Architects
2135 Kilkenney Hill Rd.
Matthews, NC 28105-2414
p: (704) 814-7138

Garrett M. Herbst, Assoc. AIA

Little
2016 Rush Wind Dr.
Charlotte, NC 28206

Erin A. Hicks, Assoc. AIA

SFCS Architects
1927 S. Tryon St., Ste. 207
Charlotte, NC 28203-4688
p: (704) 473-2024

Richard Hinkelman, Assoc. AIA

Morris-Berg Architects
9636 Nettle Dr.
Charlotte, NC 28216-1759
p: (704) 509-6036

Theron R. Hobbs Jr., Assoc. AIA

WGM Design Inc.
9233 Sandburg Ave.
Charlotte, NC 28213

Francine M. Hoerrmann, Assoc. AIA

200 Glenwalden Ln.
Tryon, NC 28782-3626
p: (773) 425-8817

Katherine E. Holloway, Assoc. AIA

4077 Pinnacle Mountain Rd.
Zirconia, NC 28790
p: (828) 777-1121

Melissa R. Holshouser, Assoc. AIA

CRB USA
7001 Lynnoak Dr.
Raleigh, NC 27613
p: (919) 270-6012

Megan A. Hoover, Assoc. AIA

Gensler
20658 Spring Grove Ln.
Cornellius, NC 28031
p: (704) 987-0187

Joel M. Horne, Assoc. AIA

Center for Community Self-Help
2618 Elgin St.
Durham, NC 27704-4233
p: (919) 306-8170

Mark E. Hoversten, Assoc. AIA

North Carolina State University
College of Design, Campus Box 7701
Raleigh, NC 27695-7701
p: (919) 515-8302

Eric R. Howell, Assoc. AIA

MHAworks, PA
12 S. Lexington Ave., Unit 100
Asheville, NC 28801-3313
p: (828) 251-5550

Sarah N. Hucker, Assoc. AIA

Adams + Associates Architecture
107 Beverly Chase Ln.
 Mooresville, NC 28117-9229
p: (864) 419-7772

Jason A. Hudson, Assoc. AIA

McMillan Pazdan Smith Architecture
444 Haywood Rd.
Asheville, NC 28806
p: (864) 386-0001

Devon R. Hutton, Assoc. AIA

38 Applecross Rd.
Weaverville, NC 28787
p: (859) 899-8868

I

Noah D. Illes, Assoc. AIA

Griffin Architects, P.A.
1 Village Ln., Ste. 1
Asheville, NC 28803
p: (772) 349-4049

Maria J. Iorio, Assoc. AIA

Umicore Building Products
111 Crafton Park Ln.
Cary, NC 27519
p: (919) 874-1855

J

Taylor Jarrell, Assoc. AIA

Jenkins Peer Architects
123 Green Morris Ln.
 Mooresville, NC 28117

Phillip H. Jefferson, Assoc. AIA

Phillip Jefferson Design LLC
406 Longview St.
Garner, NC 27529
p: (919) 604-2431

Catalina Jimenez, Assoc. AIA

Cline Design Associates, PA
6416 Battleford Dr.
Raleigh, NC 27613

Shelly G. Johnson, Assoc. AIA

Skinner Lamm & Highsmith, PA, Architect
112 Hudson St.
Raleigh, NC 27608
p: (919) 863-9980

Ashlan Jones, Assoc. AIA

SFCS Architects
708 S. Summit Ave.
Charlotte, NC 28208
p: (919) 619-3772

Brandon K. Jones, Assoc. AIA

High Point University
606 Scott Ave.
Greensboro, NC 27403-2115
p: (336) 338-3547

Divina Jones, Assoc. AIA

WHN Architects, PA
330 W. 10th St.
Charlotte, NC 28202-1712
p: (704) 333-9952

Elizabeth A. Jones, Assoc. AIA

FreemanWhite
8845 Red Oak Blvd.
Charlotte, NC 28217-5593
p: (704) 523-2230

Peter A. Jones, Assoc. AIA

LS3P
227 W. Trade St., Ste. 700
Charlotte, NC 28202-1699
p: (704) 371-7821

Ethan M. Jordan, Assoc. AIA

Gensler
1225 S. Church St., Apt. 207
Charlotte, NC 28203
p: (207) 944-8499

Vaama Joshi, Assoc. AIA

6838 Phillips Place Ct.
Charlotte, NC 28210
p: (401) 489-4459

K

Kerry J. Kalish, Assoc. AIA

HALL a/e/c PA (HALL)
2525 Annecy Dr.
Matthews, NC 28105
p: (980) 201-3092

Bridget T. Kane, Assoc. AIA

EYP/BJAC
720 N. Person St.
Raleigh, NC 27605
p: (484) 934-8754

Paul E. Kardous, Assoc. AIA

400 N. Church St.
Charlotte, NC 28202
p: (704) 905-5373

Erica R. Kennedy, Assoc. AIA

McMillan Pazdan Smith Architecture
506 Elmhurst Rd.
Charlotte, NC 28209-1119
p: (908) 201-3035

Marija Kerlin, Assoc. AIA

Housing Studio
7624 Red Mulberry Way
Charlotte, NC 28273
p: (704) 995-3440

Elaheh Khabbazy Oskoue, Assoc. AIA

Gresham Smith and Partners
1225 Couth Church St.
Charlotte, NC 28203
p: (919) 449-7122

Hanin Khasru, Assoc. AIA

Gensler
3533 Turnberry Cir.
Fayetteville, NC 28303
p: (910) 551-6763

Josh C. Kieb, Assoc. AIA

Intec Group, Inc.
1618 Poolside Ln.
Charlotte, NC 28208
p: (910) 620-8152

Richard A. King, Assoc. AIA

Dunn + Dalton Architects, P.A.
P.O. Box 1731
Greenville, NC 27835-1731
p: (252) 527-1523

Meredith Kirkpatrick, Assoc. AIA

Maurer Architecture
2216 Watkins St.
Raleigh, NC 27604
p: (919) 810-7990

Caroline Kraft, Assoc. AIA

McMillan Pazdan Smith Architecture
1307 W. Morehead St., Ste. 102
Charlotte, NC 28208-5275
p: (336) 469-5783

Farah Kresack, Assoc. AIA

LS3P
12108 Saddle Pace Ln.
Charlotte, NC 28269
p: (704) 371-7858

Paul L. Krynski, Assoc. AIA

C Design Inc.
3624 Yearling Ct.
Matthews, NC 28105-7626
p: (704) 351-2098

L

Kelsey M. Lane, Assoc. AIA

The Whiting-Turner Contracting Company
200 S. Summit Ave.
Charlotte, NC 28208

Phillip B. Lanier, Assoc. AIA

Engineered Concepts Consulting Services, LLC
P.O. Box 35286
Greensboro, NC 27425-5286
p: (336) 407-2434

Randy Lanou, Assoc. AIA

BuildSense, Inc.
502 Rigsbee Ave., Ste. 201
Durham, NC 27701-2475
p: (919) 667-0404

Cameron E. Lasater, Assoc. AIA

JKF Architecture
625 Lynndale Ct., Ste. F
Greenville, NC 27858-5463
p: (919) 819-2894

Nickolas R. Lash, Assoc. AIA

Moseley Architects
11430 N. Community House Rd., Ste. 225
Charlotte, NC 28277-1600
p: (561) 602-8211

Angelina F. Lauer, Assoc. AIA

ALB Architecture, PA
1200 E. Morehead St.
Charlotte, NC 28204-2850
p: (704) 894-0556

Russell F. Layman, Assoc. AIA

145 Olde Point Rd.
Hampstead, NC 28443-8483
p: (910) 406-1074

Jared D. Layne, Assoc. AIA

JL Design & Labour
307 Coachman Dr.
Garner, NC 27529

Ashlee H. Leath, Assoc. AIA

Redline Design Group
10519 Rocky Ford Club Rd.
Charlotte, NC 28269
p: (704) 377-2990

Dmitriy S. Lednev, Assoc. AIA

Housing Studio
9911 Shellview Ln.
Charlotte, NC 28214
p: (720) 394-5415

Andrew Levine, Assoc. AIA

Levine & Co. Residential Design
212 Southbank Dr.
Cary, NC 27518
p: (339) 224-7757

Claudia Y. Li, Assoc. AIA

Clark Nexsen - Charlotte
1523 Elizabeth Ave.
Charlotte, NC 28204
p: (704) 840-1343

Qiang Li, Assoc. AIA

ASD
2383 Akers Mill Rd., Apt. E16
Atlanta, GA 30339
p: (404) 547-9713

Haifeng Liu, Assoc. AIA

Bizios Architect
1502 W. Hwy. 54, Ste. 602
Durham, NC 27707
p: (919) 948-9147

Fernando Lopez, Assoc. AIA

Zapata Incorporated
4634 Binfords Ridge Rd.
Charlotte, NC 28226-4006
p: (704) 378-4951

Paul M. Luzier, Assoc. AIA

310 Lameshur Ln.
Monroe, NC 28110
p: (704) 200-8840

M

Harold Mallette, Assoc. AIA

Scope Architectural Consulting, PLLC
703 Rollerton Rd., Apt. 302
Charlotte, NC 28205
p: (919) 413-4186

Jeffrey A. Mance, Assoc. AIA

HH Architecture
520 S. Harrington St.
Raleigh, NC 27601-2108
p: (919) 828-2301

Leslie A. Maney, Assoc. AIA

Gensler
214 N. Tryon St., Ste. 2320
Charlotte, NC 28202-2321
p: (704) 358-4489

Anna M. Marich, Assoc. AIA

Perkins+Will
P.O. Box 14747
Research Triangle Park, NC 27709-4747
p: (919) 433-5361

Associate Members



Jessica E. Martin, Assoc. AIA

Capital One
8817 Keller Ct.
Huntersville, NC 28078
p: (828) 719-5181

Micah J. Martin, Assoc. AIA

Lambert Architecture + Interiors
418 N. Marshall St.
Winston-Salem, NC 27101-2815
p: (336) 777-3657

Isela Martinez, Assoc. AIA

LS3P
101 N. 3rd St., Ste. 500
Wilmington, NC 28401-4034
p: (760) 419-9377

Paris S. McAdoo-Thomas, Assoc. AIA

The Housing Studio, P.A.
6050 Laurent Ave.
Fort Mill, SC 29715
p: (704) 333-7862

Scott P. McCage, Assoc. AIA

Gensler
842 Treasure Ct.
Fort Mill, SC 29708-6511
p: (704) 358-4497

Eileen McDonough, Assoc. AIA

LS3P
123 Ashe Ave., Apt. 3
Raleigh, NC 27605-1861
p: (919) 829-2783

Tyler McLauchlan, Assoc. AIA

Clark Nexsen
18 Concord Pl.
Asheville, NC 28803
p: (540) 355-5651

Matthew D. McNeely, Assoc. AIA

Moseley Architects
11430 N. Community House Rd., Ste. 225
Charlotte, NC 28277-1600
p: (704) 332-7004

Taylor G. Medlin, Assoc. AIA

The Raleigh Architecture Company
314 Colleton Rd.
Raleigh, NC 27610-2202
p: (919) 612-5686

Jigisha Mehta, Assoc. AIA

DesignStrategies
1007 Balsam Ter.
Charlotte, NC 28214
p: (704) 391-8175

Allison G. Menius, Assoc. AIA

Neighboring Concepts, PLLC
1618 Poolside Ln.
Charlotte, NC 28208

Wendy K. Michener, Assoc. AIA

Self-employed
1214 Cornell St.
Durham, NC 27707

Robert Miller, Assoc. AIA

Bowman Murray Hemingway Architects
2852 Valor Dr.
Wilmington, NC 28411-7365
p: (910) 275-2824

Peter Scotti Montagnino, Assoc. AIA

LS3P
227 W. Trade St., Ste. 700
Charlotte, NC 28202-1699
p: (704) 371-7852

Gerardo Mora, Assoc. AIA

Davis Kane Architects, PA
5505 Creek Ridge Ln.
Raleigh, NC 27607

Volker Mueller, Assoc. AIA

Bentley Systems, Incorporated
724 Tinkerbell Rd.
Chapel Hill, NC 27517-3015
p: (919) 942-1337

Thomas J. Mulder, Assoc. AIA

Design Development
800 Salem Woods Dr., Ste. 102
Raleigh, NC 27615-3344
p: (919) 986-9257

Philip J. Mundt, Assoc. AIA

P.O. Box 1348
Chapel Hill, NC 27514-1348
p: (919) 960-4252

Rachel L. Murdaugh, Assoc. AIA

Clark Nexsen
615 Biltmore Ave.
Asheville, NC 28803
p: (803) 873-1955

Zeyad Musmar, Assoc. AIA

DudalPaine Architects, LLP
3512 Appling Way
Durham, NC 27703
p: (919) 985-1031

N

Stephen R. Nally, Assoc. AIA

Moseley Architects
107 Laurel Hill Cir.
Chapel Hill, NC 27514
p: (919) 840-0091

Jonathan J. Nathan, Assoc. AIA

LS3P
4605 Langden Gate Dr.
Charlotte, NC 28273
p: (704) 333-6686

Laurel Nee, Assoc. AIA

Gresham Smith and Partners
2723 Dorchester Pl.
Charlotte, NC 28209
p: (952) 239-3992

Henry O. Newell III, Assoc. AIA

Kaydos Daniels
2400 Timber Dr.
Raleigh, NC 27604-5983
p: (919) 632-1042

Luke Newsome, Assoc. AIA

JDavis Architects, PLLC
510 S. Wilmington St.
Raleigh, NC 27601
p: (919) 553-4275

Daniel J. Nicely, Assoc. AIA

120 Yorkchester Way
Raleigh, NC 27615
p: (919) 274-2298

Monique N. Nichols, Assoc. AIA

Gresham Smith and Partners
201 S. College St., Ste. 110
Charlotte, NC 28244-0029
p: (252) 258-4221

Elizabeth A. Nooe, Assoc. AIA

Raleigh Urban Design Center
220 Fayetteville St., Ste. 200
Raleigh, NC 27601-1358
p: (919) 880-3062

Kathryn Lee Novy, Assoc. AIA

McMillan Pazdan Smith Architecture
468 New Bern Station Ct., #203
Charlotte, NC 28209-1153
p: (704) 617-5196

O

Adam J. Oaks, Assoc. AIA

Goodrich Architecture, P.A.
106 Brookshire Ln.
Wilmington, NC 28409
p: (910) 338-8234

P

Christopher D. Paa, Assoc. AIA

Home
402 Crestland Ave.
Greensboro, NC 27401-1720
p: (336) 549-1504

Camila E. Paggi, Assoc. AIA

SFCS Architects
409 Elmhurst Rd.
Charlotte, NC 28209
p: (803) 565-6091

Noah Palmer-Licht, Assoc. AIA

The RBA Group Architecture & Interiors
122 W. Bland St.
Charlotte, NC 28203-4102
p: (704) 320-6660

Akruti Pancholi, Assoc. AIA

BMH Architects
1500 Cadfel Ct.
Wilmington, NC 28412

Tyler J. Parker, Assoc. AIA

Clark Nexsen
204 Oak Ter.
Arden, NC 28704
p: (904) 553-3146

Carrie E. Parsons, Assoc. AIA

102 Owen Towne Rd.
Chapel Hill, NC 27516
p: (919) 889-5868

William M. Pate, Assoc. AIA

Clark Nexsen
333 Fayetteville St., Ste. 1000
Raleigh, NC 27601-2950
p: (919) 828-1876

Ratnalee Patil, Assoc. AIA

Innovative Design, Inc.
850 W. Morgan St.
Raleigh, NC 27603-1614
p: (919) 387-2866

Erin L. Patrick, Assoc. AIA

FreemanWhite
1901 Conifer Cir.
Charlotte, NC 28213
p: (205) 908-2008

Rosalind F. Patterson, Assoc. AIA

Carolinas Healthcare System
6234 Blue Jay Ln.
Charlotte, NC 28227-2493
p: (704) 534-1373

Camilo E.T. Peña Quiñones, Assoc. AIA

5032 Yadkin Dr.
Raleigh, NC 27609
p: (919) 428-3995

Nicole L. Peterson, Assoc. AIA

Sawyer Sherwood & Associate Architecture
2233 Wrightsville Ave.
Wilmington, NC 28403

Matthew T. Petr, Assoc. AIA

DudalPaine Architects, LLP
333 Liggett St.
Durham, NC 27701
p: (410) 215-2270

Vincent T. Petrarca, Assoc. AIA

Tonic Design, Professional Corporation
P.O. Box 27706
Raleigh, NC 27611-7706
p: (919) 793-5063

Jason E. Phelan, Assoc. AIA

Wake County Public School System: Facilities Design & Construction
1429 Rock Quarry Rd.
Raleigh, NC 27610
p: (518) 225-8069

Angela T. Phinx, Assoc. AIA

MHAworks, PA
3507 Abercromby Dr.
Durham, NC 27713
p: (919) 381-9704

Wayne Place, Assoc. AIA

North Carolina State University College of Design
Raleigh, NC 27695-7701

Goran Pogarcic, Assoc. AIA

LS3P
7831 Winterset Dr.
Charlotte, NC 28270
p: (704) 708-9907

J. Alex Poorman, Assoc. AIA

Appalachian State University
814 Pinnacle Dr.
Boone, NC 28607-3445
p: (828) 262-7397

Brett W. Powell, Assoc. AIA

Cline Design Associates, PA
125 N. Harrington St.
Raleigh, NC 27603-1719
p: (919) 833-6413, ext. 149

Jenny M. Profet, Assoc. AIA

1413 E. Jones St.
Raleigh, NC 27610
p: (919) 801-4602

Loren Prosch, Assoc. AIA

Morris-Berg Architects
1502 Eastcrest Dr.
Charlotte, NC 28205

Jennifer Pye, Assoc. AIA
LS3P
804 W. Morgan St.
Raleigh, NC 27603
p: (843) 530-3681

R

James D. Rackley, Assoc. AIA
TFF Architects & Planners, LLP
4112 Country Pine Ln.
Greensboro, NC 27405-2966
p: (336) 273-0101

Thomas A. Ragsdale, Assoc. AIA
Perkins+Will
600 Leonidas Ct.
Raleigh, NC 27604-1977
p: (919) 757-8379

Sonika Rawal, Assoc. AIA
Alliance Architecture
204 Rigsbee Ave.
Durham, NC 27701-3323
p: (919) 325-6061

Earl J. Rayburn, Assoc. AIA
Engineering Support Services
81 Weaverville Rd., Ste. 6
Asheville, NC 28806-9783
p: (828) 768-8451

Lemuel Rios, Assoc. AIA
SFCS Architects
1013 Hamill Ridge Dr.
Waxhaw, NC 28173-6011
p: (704) 372-7327

Brian D. Roberts, Assoc. AIA
7810 Roxboro Rd.
Bahama, NC 27503
p: (919) 614-3948

Craig Rona Sr., Assoc. AIA
FreemanWhite
2906 Hidden Ct.
Charlotte, NC 28214-8884
p: (980) 579-3482

Andrew Rook, Assoc. AIA
Clearscapes, PA
311 W. Martin St., #200
Raleigh, NC 27601-1352
p: (919) 673-5195

S

Mahdi Sabouhi, Assoc. AIA
605 W. Chapel Hill St.
Durham, NC 27701
p: (984) 255-3710

Ehsan Salarikhaniki, Assoc. AIA
UNIKOHD
4935 Summit Arbor Dr.
Raleigh, NC 27612
p: (864) 633-7179

Jared M. Sang, Assoc. AIA
Redline Design Group
1023 W. Morehead St., Ste. 220
Charlotte, NC 28208-5341
p: (704) 377-2990

Danielle M. Scesney, Assoc. AIA
2006 Union St.
Charlotte, NC 28205
p: (336) 596-6696

Rebecca L. Schoon, Assoc. AIA
Andrew Osterlund Architect, PLLC
1441 Nine Iron Way
Raleigh, NC 27603
p: (803) 767-0451

Jeffrey Schriff, Assoc. AIA
The Steele Group Architecture
217 W. 6th St.
Winston-Salem, NC 27101-2901
p: (336) 734-2003

Katherine A. Schuff, Assoc. AIA
LS3P
408 E. Hargett St.
Raleigh, NC 27601
p: (757) 817-7178

Ron Schultz, Assoc. AIA
Lindsey Architecture
1789 Craver Rd.
Lexington, NC 27295-7007
p: (336) 731-6647

Elizabeth M. Schwerman, Assoc. AIA
Studio Fusion, PA
1310 Corton Dr., Apt. L
Charlotte, NC 28203-6026
p: (513) 375-6358

James E. Secky, Assoc. AIA
Jim Secky Design & Build LLC.
P.O. Box 388
Southern Pines, NC 28388-0388
p: (910) 695-1121

William D. Sendor, Assoc. AIA
Perkins+Will
1901 Clark Ave.
Raleigh, NC 27605
p: (919) 357-7803

Raymond L. Sheedy, Assoc. AIA
Sheedy Watts Design
1501 E. 7th St., Ste. 5
Charlotte, NC 28204-2455
p: (704) 763-2219

Ian Shelton, Assoc. AIA
Neighboring Concepts, PLLC
524 Kenlough Dr.
Charlotte, NC 28209
p: (804) 658-6752

Andrew R. Shields, Assoc. AIA
Hanbury Architecture Planning
16 N. Boylan Ave., Ste. 204
Raleigh, NC 27603-1446
p: (336) 402-5723

Alexander J. Shporer, Assoc. AIA
Starr Design, PLLC
1435 W. Morehead St., Ste. 240
Charlotte, NC 28208-5209
p: (704) 582-2707

Iv V. Shqevi, Assoc. AIA
Odell Associates
212 S. Tryon St., Ste. 980
Charlotte, NC 28281

Jennifer Shreffler, Assoc. AIA
Earth Fare
349 Foxhall Rd.
Mills River, NC 28759-3405
p: (828) 280-3012

Fred Henry Shute, Assoc. AIA
LS3P
227 W. Trade St., Ste. 700
Charlotte, NC 28202-1699
p: (704) 333-6686

Wayne M. Sidle, Assoc. AIA
New City Design Group, PLLC
1304 Hillsborough St.
Raleigh, NC 27605-1827
p: (919) 831-1308

Darren K. Siler Jr., Assoc. AIA
RS&H Architects-Engineers-Planners, Inc.
7711 Locust Grove Dr.
Browns Summit, NC 27214-8411
p: (757) 817-8881

Eli Simaan, Assoc. AIA
LS3P
1236 Waterstone Park Cir.
Hillsborough, NC 27278

Travis T. Smith, Assoc. AIA
Central Piedmont Community College,
Architectural Technology
213 Helton Ln.
Fort Mill, SC 29708
p: (803) 634-0465

Isha N. Somerville, Assoc. AIA
K2M Design, Inc.
10203 Pintail Pl.
Charlotte, NC 28269
p: (202) 674-1148

Crystal L. Soyars, Assoc. AIA
TFF Architects & Planners, LLP
P.O. Box 55
Ruffin, NC 27326
p: (336) 939-9255

Vincent Jermaine Spencer, Assoc. AIA
LS3P
227 W. Trade St., Ste. 700
Charlotte, NC 28202-1699
p: (704) 333-6686

Scott A. Spike, Assoc. AIA
Sawyer Sherwood & Associate Architecture
5415 Ulloa Pl.
Wilmington, NC 28412
p: (910) 762-0892

Keith D. Spurlin, Assoc. AIA
3A Composites USA
721 Jetton St., Ste. 325
Davidson, NC 28036-7104

Cody Stadler, Assoc. AIA
505Design Charlotte, Inc.
508 W. 5th St., Ste. 250
Charlotte, NC 28202
p: (920) 379-0472

Rachel Steinsberger, Assoc. AIA
Weinstein Friedlein Architects
302 E. Pettigrew St., Ste. 110
Durham, NC 27701-3796
p: (919) 816-6778

Sabrina S. Stephens, Assoc. AIA
Prescient Co.
115 N. Duke St., #2A
Durham, NC 27701
p: (612) 750-0111

Jacqueline Stewart, Assoc. AIA
Little
410 Blackwell St., Ste. 10
Durham, NC 27701-3986
p: (336) 749-2431

Andrew E. Stout, Assoc. AIA
ALB Architecture, PA
1200 E. Morehead St.
Charlotte, NC 28204-2850
p: (704) 503-9595

Mia F. Strong, Assoc. AIA
McMillan Pazdan Smith Architecture
9804 Cayenne Dr.
Charlotte, NC 28214
p: (864) 934-4103

Sara A. Stroppe, Assoc. AIA
LS3P
227 W. Trade St., Ste. 700
Charlotte, NC 28202-1699
p: (678) 953-2637

Jennifer L. Stutzman, Assoc. AIA
MBP Carolinas, Inc.
3200 Beechleaf Ct., Ste. 910
Raleigh, NC 27604
p: (984) 219-3698

Mark L. Sutherland, Assoc. AIA
11718 Egrets Point Dr.
Charlotte, NC 28278
p: (704) 564-5065

T

Amy A. Taft, Assoc. AIA
SFCS Architects
4122 Birkshire Hts.
Fort Mill, SC 29708
p: (803) 548-3765

Brooke R. Tate, Assoc. AIA
Samsel Architects, P.A.
525 Buena Vista Ln.
Hendersonville, NC 28791
p: (828) 808-9997

Rachel Taylor, Assoc. AIA
1605 Matheson Ave.
Charlotte, NC 28205-2527
p: (704) 519-5951

Dylan R. Thomson, Assoc. AIA
165 Myer Rd.
Reidsville, NC 27320-8508
p: (336) 254-2009

Andrew B. Thornton, Assoc. AIA
LS3P
227 W. Trade St., Ste. 700
Charlotte, NC 28202-1699
p: (336) 847-2745

Angela R. Tournay, Assoc. AIA
Steele Group Architects
1041 Kingstree Ridge Dr.
Winston-Salem, NC 27127
p: (336) 671-4490

Associate Members



John W. Truitt, Assoc. AIA

Grove Park Fine Homes, Inc.
630 Welsh Partridge Cir.
Biltmore Lake, NC 28715
p: (828) 670-5730

Mark D. Trull, Assoc. AIA

AIA Winston-Salem
5105 Wadena Ct.
Greensboro, NC 27407
p: (336) 340-5501

Jennifer K. Truman, Assoc. AIA

AIA Triangle
1928 Sierra Dr.
Raleigh, NC 27603
p: (828) 380-0316

Eric D. Trumble, Assoc. AIA

McMillan Pazdan Smith Architecture
2523 Huntingtowne Farms Ln.
Charlotte, NC 28210-6152
p: (815) 383-2912

Dominick D. Turner, Assoc. AIA

U.S. Army Corps of Engineers
MCAS Iwakuni
Iwakuni, 96310
p: (804) 323-1982

U

Chuk A. Udeh, Assoc. AIA

Echo Investment Group, LLC
8210 Abbottsgate Ln.
Charlotte, NC 28269
p: (704) 618-4770

V

Omar Villa, Assoc. AIA

The Housing Studio, P.A.
333 W. Trade St., Unit 300
Charlotte, NC 28202-1983
p: (704) 348-8992

Michael Vino, Assoc. AIA

Gensler
2324 Double Oaks Rd.
Charlotte, NC 28206
p: (717) 371-7668

W

Sandra S. Wahba, Assoc. AIA

LS3P
106 Cyprine Ct.
Raleigh, NC 27603-4168
p: (404) 326-4947

Jackson H. Wall, Assoc. AIA

HH Architecture
4622 Hanging Fern Ln.
Raleigh, NC 27604-2574
p: (252) 450-9264

William Glen Watson, Assoc. AIA

University of North Carolina Charlotte
6828 Van de Rohe Dr.
Charlotte, NC 28215
p: (203) 228-4090

Lydia M. Watt, Assoc. AIA

Smith Sinnett Architecture PA
4824 Radcliff Rd.
Raleigh, NC 27609-5318
p: (919) 602-0266

Evan A. Weaver, Assoc. AIA

ADW Architects
2815 Coliseum Centre Dr., Ste. 500
Charlotte, NC 28217

Dean C. Webb, Assoc. AIA

LS3P
101 N. 3rd St., Ste. 500
Wilmington, NC 28401-4034
p: (910) 397-3645

Evelyn L. Weddle, Assoc. AIA

The Housing Studio, P.A.
333 W. Trade St., Unit 300
Charlotte, NC 28202-1983
p: (704) 277-4347

Elizabeth Wedge, Assoc. AIA

LMHT ASSOCIATES, P.A.
506 Maymount Dr.
Durham, NC 27703-3657
p: (919) 282-7080

Kurt W. Wehmann, Assoc. AIA

920 Fugate Ave.
Charlotte, NC 28205
p: (917) 804-8530

Chris S. Wellman, Assoc. AIA

LS3P
101 N. 3rd St., Ste. 500
Wilmington, NC 28401-4034
p: (910) 790-9901

Joshua R. Wheeler, Assoc. AIA

Moser Mayer Phoenix Associates, PA
328 E. Market St., Ste. 200
Greensboro, NC 27401-2988
p: (336) 373-9800

Roger W. Wilkerson, Assoc. AIA

Little
5815 Westpark Dr.
Charlotte, NC 28217-3554
p: (704) 561-7407

Jeff D. Wilkins III, Assoc. AIA

P.O. Box 5149
Burlington, NC 27216

Jarinat Williams, Assoc. AIA

Bartlett Hartley & Mulkey Architects PA
3143 Heathstead Pl., Apt. C
Charlotte, NC 28210

Jenny L. Williams, Assoc. AIA

Sawyer Sherwood & Associate Architecture
124 Market St.
Wilmington, NC 28401
p: (919) 247-6707

Robert D. Williams, Assoc. AIA

Small Kane Webster Conley Architects, PA
6241 Rushingbrook Dr.
Raleigh, NC 27612-6543
p: (919) 573-6408

Janae Wilson, Assoc. AIA

Oakley Collier Architects, PA
1106 Falling River Walk
Rocky Mount, NC 27804
p: (252) 314-5515

Lisa E. Wilson, Assoc. AIA

Design Collaboration LLC
1004 Hazelton Ln.
Fuquay Varina, NC 27526-7232
p: (919) 557-0870

Kristin V. Wimmer, Assoc. AIA

LS3P
434 Fayetteville St., Ste. 1700
Raleigh, NC 27601-1784
p: (919) 368-0968

Steve Winter, Assoc. AIA

Stitch Design Shop
820 Hutton St.
Winston-Salem, NC 27101
p: (614) 306-4952

Lauren Wise, Assoc. AIA

Samsel Architects, P.A.
68 Elks Club Rd.
Brevard, NC 28712
p: (828) 335-2919

Courtney A. Woller, Assoc. AIA

505Design Charlotte, Inc.
508 W. 5th St., Ste. 250
Charlotte, NC 28202-2824
p: (336) 339-4367

Z

Nicholas C. Zastrow, Assoc. AIA

HH Architecture
1314B Clarendon St.
Durham, NC 27705
p: (757) 651-4898

Mark C. Ziegler, Assoc. AIA

JKF Architecture
625 Lynndale Ct., Ste. F, P.O. Box 20662
Greenville, NC 27858-5463
p: (252) 355-1068

Annie Zipper, Assoc. AIA

EwingCole
712 N. Duke St.
Durham, NC 27701



Emeritus Members

A

Dallas C. Abee, AIA
Abee Architecture PA
 P.O. Box 2008
 Hickory, NC 28603-2008
 p: (828) 322-1274

Don E. Abernathy, AIA
 4347 Woodlark Ln.
 Charlotte, NC 28211-1927
 p: (704) 366-2618

George L. Alsina, AIA
 1201 Preservation Way, Unit 101
 Wilmington, NC 28405-4344
 p: (910) 617-5990

Dennis P. Altic, AIA
Dennis P. Altic, Architect
 P.O. Box 944
 Dobson, NC 27017-0944
 p: (336) 386-4415

S. Robert Andron, AIA
Andron Architects & Associates
 11312 Saddlevue Ct.
 Raleigh, NC 27613-6807
 p: (919) 616-0405

Brock Arms, AIA
 P.O. Box 572
 Flat Rock, NC 28731-0572
 p: (828) 693-4621

Richard E. Atkinson, AIA
 501 Stuart Rdg.
 Cramerton, NC 28032
 p: (704) 824-9383

B

Alan T. Baldwin Jr., FAIA
 308 Rocking Ranch Ct.
 Cary, NC 27519
 p: (704) 564-7907

Johnnie R. Bankett, AIA
RPA Design, PC
 6605 Old Reid Rd.
 Charlotte, NC 28210
 p: (704) 887-3500

Donald W. Barnes, AIA
 5302 Olive Rd.
 Raleigh, NC 27606-4126
 p: (336) 896-1245

Peter Batchelor, FAIA
 4233 W. Rowan St.
 Raleigh, NC 27609
 p: (919) 787-6388

James P. Beardsley, AIA
O'Carroll Design Group
 28 Hilltop Cir. N.
 Hendersonville, NC 28791-2172
 p: (828) 692-4991

Theodore E. Bindrim, AIA
 7706 Meadowlark Ln., Apt. 1
 Wilmington, NC 28411-9724
 p: (910) 686-3914

Peter Jay Blaufeux, AIA
 115 Virginia Crest Way
 Durham, NC 27703-7880
 p: (917) 865-6783

Joseph N. Boaz, AIA
 115 Bickerstaff Rd.
 Clemmons, NC 27012-9053
 p: (864) 653-7007

William D. Boone, AIA
 232 Chadmore Dr.
 Charlotte, NC 28270
 p: (704) 366-4694

Martha S. Braswell, AIA
Paul Braswell Architect, PA
 2104 Dartmouth Pl.
 Charlotte, NC 28207-1410
 p: (704) 332-3406

W. Randall Bray, AIA
Bray Architecture, Planning & Interiors
 1794 S. Lumpkin St.
 Athens, GA 30606-4764
 p: (910) 452-7101

Paul T. Briggs, AIA
Paul Briggs Architect
 11500 NC Hwy. 8, Ste. C
 Lexington, NC 27292
 p: (336) 248-2030

Eugene W. Brown, AIA
Eugene Wilson Brown, AIA
 1206 Williamson Dr.
 Raleigh, NC 27608-2227
 p: (919) 834-5113

William E. Bruce, AIA
William E. Bruce Construction Company
 8501 Tower Point Dr., Ste. A
 Charlotte, NC 28227-7850
 p: (704) 846-2327

George R. Buck, AIA
 3406 Mar Vista Cir.
 Charlotte, NC 28209-1513
 p: (704) 525-2293

Richard S. Buck, AIA
 30 Queens Ct.
 Pinehurst, NC 28374-9204
 p: (910) 295-4867

James C. Buie, AIA
James C. Buie, Architect, Inc.
 4507-B Edwards Mill Rd.
 Raleigh, NC 27612
 p: (919) 781-4873

David O. Bullock, AIA
 3203 Leonard St.
 Raleigh, NC 27607-6823
 p: (919) 781-4342

Laurence W. Bunch, AIA
Laurence W. Bunch, AIA
 171 River Rd.
 Pittsboro, NC 27312-6118
 p: (919) 967-1401

Norma DeCamp Burns, FAIA
 421 Clarence Phillips Rd.
 Bennett, NC 27208
 p: (336) 581-3916

C

John T. Caldwell, AIA
 2 Springmoor Dr.
 Raleigh, NC 27615
 p: (919) 848-7002

Rudolph S. Cardenas, AIA
Fayetteville State University
 107 Cyprine Ct.
 Raleigh, NC 27603
 p: (919) 397-6005

Herbert A. Carmen, AIA
Alley, Williams, Carmen & King, Inc.
 740 Chapel Hill Rd., P.O. Box 1179
 Burlington, NC 27215-6453
 p: (336) 226-5534

H. Darrell Carpenter, AIA
Carpenter Architecture
 P.O. Box 550115
 Gastonia, NC 28055-0115
 p: (704) 864-4445

Robert W. Carr, AIA
 73 Beverly Dr.
 Durham, NC 27707-2223
 p: (919) 489-2278

Marley P. Carroll, FAIA
 5515 Strawberry Hill Dr., Apt. A
 Charlotte, NC 28211-4563
 p: (704) 280-1995

Donald S. Chapman, AIA, PP
 1196 Andora Dr. SE, Unit 11
 Bolivia, NC 28422-7451
 p: (908) 581-4395

Dennis A. Chelsey, AIA
 200 Queensbury Dr.
 Winston-Salem, NC 27127-9806
 p: (336) 893-6052

Robert E. Clark, AIA
Robert E. Clark, AIA, Architect
 65 Community Rd., P.O. Box 205
 Pinehurst, NC 28374-9052
 p: (910) 295-4883

Robert L. Clark, AIA
 514 Hwy. 321 NW
 Hickory, NC 28601
 p: (828) 327-9149

Roger H. Clark, FAIA
 301 Hillcrest Rd.
 Raleigh, NC 27605-1721
 p: (919) 515-3051

Wesley M. Coble, AIA
 3444 Leonard St.
 Raleigh, NC 27607-6827
 p: (919) 787-8683

Archie A. Collie, AIA
Creative Architecture, PA
 109 Kandemor Ln., P.O. Box 8466
 Rocky Mount, NC 27804-3212
 p: (252) 443-6733

Ronald L. Collier, AIA
School Planning, NCDPI
 2804 Manning Pl.
 Raleigh, NC 27608
 p: (919) 807-3059

Jerry A. Cook, AIA
Jerry A. Cook, AIA, Architect
 3215 Darien Dr.
 Raleigh, NC 27607-6707
 p: (919) 880-2391

Harold L. Cooler, AIA
 3801 Rhodes Ave.
 Charlotte, NC 28210
 p: (704) 553-0552

E.H. Copeland Jr., AIA
 8919 Park Rd., Apt. 255
 Charlotte, NC 28210-8654

Glenn D. Corley, AIA
 4307 Oak Hill Rd.
 Chapel Hill, NC 27514-9050
 p: (919) 408-0032

Walter A. Cremens, AIA
 8343 Meadow Lakes Dr.
 Charlotte, NC 28210-5142
 p: (704) 553-9453

Thomas E. Cunningham, AIA
 6100 W. Friendly Ave., Apt. 3105
 Greensboro, NC 27410
 p: (336) 297-0674

D

Robert J. Davies, AIA
 47240 Everlasting St.
 Fort Mill, SC 29707-5814
 p: (803) 396-7781

Charles C. Davis, AIA
 P.O. Box 426
 Roanoke Rapids, NC 27870-0426
 p: (252) 537-3390

William H. Davis II, AIA
 222 Hale Ave., P.O. Box 148
 Princeton, WV 24740-2937
 p: (304) 425-8755

Ronald H. De Lair, AIA
 3870 Timber Stream Dr.
 Southport, NC 28461-9023
 p: (910) 454-0182

F. Dail Dixon, FAIA
Dail Dixon, FAIA
 310 1/2 W. Franklin St.
 Chapel Hill, NC 27516-2571
 p: (919) 259-5469

Emeritus Members



William T. Doggett, AIA

Doggett Architects, Inc.
8208 Harps Mill Rd.
Raleigh, NC 27615-3724
p: (919) 847-2122

William H. Dove, AIA

William H. Dove, A.I.A. Architect
309 Englewood Dr.
Rocky Mount, NC 27804-4016
p: (252) 314-0820

Garvin T. Dreger, AIA

60 Black Bear Ln.
Burnsville, NC 28714-9610
p: (828) 682-0024

James F. Dugan, AIA

Dugan/Otero architects
119 Neuchatel Rd.
New Bern, NC 28562-8794
p: (252) 637-5314

Robert Clinton Dulin, AIA

7139 Apple Creek Dr.
Charlotte, NC 28227
p: (704) 545-5359

E

Kurt F. Eichenberger, AIA

3516 Andrews Ln.
Raleigh, NC 27607-3403

Gunar Ejups, AIA

Gunar Ejups, AIA, Architect
5827 Eleanor Rigby Rd.
Charlotte, NC 28278-7911
p: (704) 366-4651

Robert A. Engler, AIA

VFA, Inc.
314 Tobacco Farm Way
Chapel Hill, NC 27516-8442
p: (919) 914-6890

Samuel S. Epperson, AIA

7105 Tullamore Dr.
Raleigh, NC 27613-4062
p: (919) 782-6569

Robert H. Erskine, AIA

Erskine-Smith Architecture, PLLC
3406 W. Wendover Ave., Ste. A
Greensboro, NC 27407-1527
p: (336) 855-1286

Tan F. Ersoy, AIA

375 Brookton Dr.
Clemmons, NC 27012
p: (336) 766-2266

Henry O. Eubanks, AIA

Eubanks Architecture
2609 Chestnut Ln.
Matthews, NC 28104
p: (704) 376-5285

Andrew F. Euston, FAIA

174 Weston Rd.
Arden, NC 28704-3109
p: (828) 687-2969

F

Edward L. Fadero, AIA

2211 Golden Gate Dr., Apt. 211
Greensboro, NC 27405-4369
p: (336) 601-6722

William G. Faris, AIA

17009 Cambridge Village Loop
Apex, NC 27502-7728
p: (910) 471-1485

Barbara A. Field, FAIA

Barbara A. Field, FAIA, Architect
33 Haywood St.
Asheville, NC 28801
p: (828) 255-7899

Bob G. Fillpot, FAIA

292 Summit Dr.
Todd, NC 28684-9773
p: (336) 877-4885

Glen A. Finnell, AIA

4804 Homeplace Dr.
Apex, NC 27539
p: (919) 600-1611

Henry B. Foy, AIA

88 Welch St.
Waynesville, NC 28786
p: (704) 456-7363

Joel M. Funderburk, AIA

Joel M. Funderburk Architect
4206-A Blazing Star Ln.
Greensboro, NC 27410
p: (336) 274-7400

G

S. Thomas Green, AIA

1907 Front St., Apt. D
Durham, NC 27705-2573
p: (919) 383-5502

Larry W. Greene, AIA

Greene Architecture
P.O. Box 711
Blowing Rock, NC 28605-0711
p: (828) 295-9192

Warren W. Gresham, AIA

89 Overbrook St.
Waynesville, NC 28786-3520
p: (828) 456-4869

Ray A. Grigg, AIA

Ray A. Grigg, AIA
704 White & Jenkins Rd.
Bessemer City, NC 28016
p: (704) 922-3889

Mario Grigni, AIA

Mario Grigni Architect, PC
327 Air Harbor Rd.
Greensboro, NC 27455-9280
p: (336) 285-6717

Archie P. Gupton, AIA

808 Williamson Dr.
Raleigh, NC 27608
p: (919) 829-9661

H

John B. Hackler, FAIA

560 N. Church St.
Charlotte, NC 28202-2208
p: (704) 343-9427

J. Hyatt Hammond, FAIA

J. Hyatt Hammond Associates Inc.
3400 Alamance Rd.
Greensboro, NC 27407-7206
p: (336) 855-1422

Mikkel R. Hansen, AIA

Mikkel R. Hansen AIA
112 Hilltop Rd.
Black Mountain, NC 28711-2620
p: (828) 669-9272

Frank Harmon, FAIA

Frank Harmon Architect PA
114 Brooks Ave.
Raleigh, NC 27607-7127
p: (919) 247-9929

Edwin F. Harris, FAIA

222 Hawthorne Rd.
Raleigh, NC 27605
p: (919) 828-4734

William N. Hartsell, AIA

2816 Giverny Dr.
Charlotte, NC 28226-3307
p: (704) 366-3338

Chester L. Helt, AIA

C. L. Helt, Architect Inc.
1136 Greenwood Clfs.
Charlotte, NC 28204-2821
p: (704) 342-1686

Raymond M. Hepler, AIA

6100 W. Friendly Ave., Apt. 1303
Greensboro, NC 27410-4057
p: (336) 370-8400

Charles C. Hight, FAIA

2200 Willowick Rd., Condo 14J
Houston, TX 77027-3950
p: (704) 621-0634

Daniel L. Hightower, AIA

Planning & Programming Management
308 Highfield Ave.
Cary, NC 27519-6171
p: (919) 414-2153

Carol E. Himes, AIA

107 Schaffer Close
Cary, NC 27518
p: (919) 851-3584

John Hitch, AIA

Smith Sinnett Architecture, PA
3309 Childers St.
Raleigh, NC 27612-4914
p: (919) 781-8582

Gerald P. Hobbins, AIA

229 New St.
New Bern, NC 28560-4934
p: (252) 637-4125

George Bonson Hobson, AIA

5739 Ballard Ln.
Charlotte, NC 28277
p: (704) 341-3943

John Michael Hodges, AIA

255 Ridgewood Ave.
Charlotte, NC 28209
p: (704) 375-2415

Lorentz R. Hodges, AIA

P.O. Box 10949
Greensboro, NC 27404

Samuel C. Hodges Jr., AIA

205 Emerald Pond Ln., Apt. 117
Durham, NC 27705-6052
p: (919) 220-2957

William R. Hopkins, AIA

HOPKINS DESIGN, pllc
1838 Wake Forest Rd.
Raleigh, NC 27608-2730
p: (919) 835-2205

James R. Howell, AIA

12514 Danby Rd.
Pineville, NC 28134-8330
p: (704) 543-8344

Raymond P. Howell, AIA

Raymond Parker Howell, AIA, Architect
P.O. Box 2626
Boone, NC 28607-2626
p: (828) 963-0219

W. Calvin Howell, AIA

Anderson Architecture, PLLC
591 Furth Ln., Penick Village
Southern Pines, NC 28387
p: (910) 692-0322

Glenn Carroll Hughes, AIA

Spaceplan, P.A. Architecture
183 Owenby Cove Rd.
Asheville, NC 28803
p: (828) 575-2080

I

Max Isley, AIA

Isley Hawkins, Inc.
112 S. Duke St., Ste. 5
Durham, NC 27701-2852
p: (919) 489-7417

J

Emory L. Jackson, AIA

162 Buck Point Dr.
Mills River, NC 28759
p: (828) 891-3115

S. Harold James, AIA

6410 Folger Dr.
Charlotte, NC 28270
p: (704) 770-0764

George J. Jernigan, AIA

174 Ginger Rd.
Wilmington, NC 28405-3840
p: (910) 793-0768

Danie A. Johnson, FAIA

Danie A. Johnson, FAIA / Architect
181 Lakeshore Dr.
Asheville, NC 28804
p: (828) 252-9649

Donald W. Johnson, AIA
210 Harmon Ct.
Winston-Salem, NC 27106-4613
p: (336) 722-3057

James R. Johnson, AIA
James R. Johnson Jr., Architect
254 Huntley Pl.
Charlotte, NC 28207-2216
p: (704) 334-9828

Robert S. Johnson, AIA
Robert S. Johnson, AIA
705 Lord Granville Dr.
Morehead City, NC 28557-8907
p: (919) 726-0680

Roy W. Johnson, AIA
Roy Johnson Architect
3741 Larkston Dr.
Charlotte, NC 28226-7024
p: (704) 359-4966

Henry W. Johnston, AIA
901 South Ave.
Oriental, NC 28571-9383
p: (910) 520-3106

Gene W. Jones, AIA
501 E. Whitaker Mill Rd., #207-C
Raleigh, NC 27608-2646
p: (919) 829-0988

Halbert M. Jones Jr., AIA
1522 Overbrook Ave.
Winston-Salem, NC 27104-4317
p: (336) 817-7989

William E. Jones, AIA
8906 Collins Rd.
Fort Mill, SC 29715-7668
p: (803) 802-3974

K
David T. Kahler, FAIA
DK Architecture, PLLC
1379 Fearrington Post
Pittsboro, NC 27312-5036
p: (919) 542-6022

Charles H. Kahn, FAIA
326 Carolina Meadows Villa
Chapel Hill, NC 27517-7556
p: (919) 967-1291

Rebecca T. Kalsbeek, AIA
1323 Lutz Ave.
Raleigh, NC 27607-6846
p: (919) 782-2822

William B. Keener, AIA
314 Keener St.
Cary, NC 27511-4570
p: (919) 467-5703

William W. Kingsbury, AIA
1401 Forestview St.
Durham, NC 27707-1509
p: (919) 489-8150

J. Aubrey Kirby, AIA
1244 Arbor Rd., Apt. 431
Winston-Salem, NC 27104-1139
p: (336) 765-6238

George D. Knight, AIA
1138 Forest Hills Dr.
Wilmington, NC 28403
p: (910) 612-4637

Gerald H. Knott, AIA
308 Ortega Rd.
Raleigh, NC 27609-5822
p: (919) 782-1635

John Bowles Knox, AIA
2319 Byrd St.
Raleigh, NC 27608-1411
p: (919) 696-4089

Roman Kolodij, AIA
116 Castle St.
Wilmington, NC 28401
p: (910) 763-6062

James M. Kunkle, AIA
308 Windsor Dr.
Shelby, NC 28150
p: (704) 480-7600

L
G. Barry Lamm, AIA
Skinner Lamm & Highsmith, PA, Architect
104 Connor St. NW
Wilson, NC 27893-2934
p: (252) 291-4127

John K. Lewandowski, AIA
Lewandowski Architecture
330 Anita Dr.
Winston-Salem, NC 27104-3913
p: (336) 408-8695

L. Henry Lowrance, AIA
5990 Hathaway Ln.
Chapel Hill, NC 27514
p: (919) 929-5990

M
L. Gillis MacKinnon, AIA
P.O. Box 2248
Cashiers, NC 28717
p: (828) 507-4438

Dan P. MacMillan, AIA
212 Woodcrest Rd.
Fayetteville, NC 28305
p: (910) 484-8374

John A. MacPhillimy, AIA
638 Upper Grassy Branch Ext.
Asheville, NC 28805
p: (832) 338-7021

John S. MacRae, AIA
MacRae-Joyce Associates Architects
1575 John Knox Dr., Apt. HT204
Colfax, NC 27235-9697
p: (336) 273-3755

Johnson D. Manoharan, AIA
8118 Cliffside Dr.
Charlotte, NC 28270-2731
p: (704) 365-9029

Clifford J. Marchion, AIA
4164 Dowdy Ln.
Kitty Hawk, NC 27949
p: (252) 255-5248

James I. Martin, AIA
Boomerang Design, PA
162 Columns Cir.
Shelby, NC 28150-4866
p: (704) 473-7391

John K. Martin, AIA
John K. Martin
554 Crowfields Ln.
Asheville, NC 28803
p: (828) 654-7686

Marvin G. Maune, AIA
6216 Cardinal Dr., P.O. Box 274
New Bern, NC 28563-0274
p: (252) 638-8216

William Clayton Mays, AIA
W. Clayton Mays Jr., Architect
1001 Panther Dr.
High Point, NC 27262-3403
p: (336) 882-2760

Lyn M. McClay, AIA
DesignSpec Inc.
1911 Billabong Ln.
Chapel Hill, NC 27516-9753
p: (919) 929-7897

Christopher E. McClure, AIA, CSI, CCS, SCIP
Christopher E. McClure AIA CSI, CCS
715 N. Bloodworth St.
Raleigh, NC 27604-1229
p: (919) 821-4456

Wes A. McClure, FAIA
W. A. McClure, FAIA, Architect
3914 Center Creek Cir.
Raleigh, NC 27612
p: (919) 417-8865

Walter W. McGary, AIA
The LSV Partnership Architects/Planners
129 Magnolia Ave.
Fayetteville, NC 28305-5069
p: (910) 485-2384

Jean A. McGinn, AIA
7025 Thermal Rd.
Charlotte, NC 28211
p: (704) 542-2592

Robert C. McMillan, AIA
The McMillan Group, Ltd
10551 Evergreen Spring Pl.
Raleigh, NC 27614-8078
p: (919) 896-6133

William G. McMinn, FAIA
323 Cedar Crest Dr.
Asheville, NC 28803-8600
p: (828) 298-8687

James R. McVicker, AIA
704 Frederick Ave.
Laurinburg, NC 28352
p: (910) 276-7914

Zygmunt T. Michalish, AIA
2227 Graystone Ln.
Chapel Hill, NC 27514
p: (919) 448-7266

Eugene B. Midyette, AIA
690 Thistle Hill Ln.
Jefferson, NC 28640-9016
p: (336) 982-3801

Robert G. Miller, AIA
Camas Associates Architects PA
1410 Euclid Ave.
Charlotte, NC 28203-4528
p: (704) 372-0491

Constance G. Mitchell, AIA
28 Robinhood Rd.
Asheville, NC 28804
p: (828) 254-2209

T. Edwin Moore, AIA
Moore Riley Architects, P.A.
P.O. Box 17652
Raleigh, NC 27619
p: (919) 782-6471

Karl R. Mrozek, AIA
Karl R. Mrozek, AIA
99062 Green Heron Way
Fernandina Beach, FL 32034-0810

Carl Preston Myatt, AIA
Carl Myatt, Architect
213 N. Park Dr.
Greensboro, NC 27401-1535
p: (336) 763-0651

N
Thomas M. Nathan, FAIA
P.O. Box 889
Blowing Rock, NC 28605
p: (828) 963-7998

Michael Newman, FAIA
1733 Buena Vista Rd.
Winston-Salem, NC 27104-3216
p: (843) 577-9263

William C. Nichols, AIA
6607 Greenville Hwy.
Brevard, NC 28712-6400
p: (404) 892-4510

O
William L. O'Brien Jr., FAIA
O'Brien/Atkins Associates
P.O. Box 2656
Chapel Hill, NC 27515-2656
p: (919) 941-9000

Yucel Okcetin, AIA
Y. Okcetin Architecture, PLLC
212 Jansmith Ln.
Raleigh, NC 27615-1308
p: (919) 848-3827

Sara L. Oldenburg, AIA
Oldenburg Architecture
P.O. Box 2334
Chapel Hill, NC 27515-2334
p: (919) 942-2664

Michael Osowski, AIA
3095 11th Pl.
Vero Beach, FL 32960-6105
p: (772) 299-7464



P

James L. Padgett, AIA
552 Avery Creek Rd.
Arden, NC 28704-8769
p: (828) 684-9708

Benjamin M. Pearce, AIA
331 Sloane Square Way
Charlotte, NC 28211-2967
p: (704) 442-2865

Irvin A. Pearce, FAIA
3809 Midlakes Dr.
Raleigh, NC 27612
p: (919) 271-6598

John I. Pearce Jr., FAIA
30 West St., Apt. 23A
New York, NY 10004-3058
p: (919) 801-1503

Gerard W. Peer, FAIA
1501 Queens Rd. W.
Charlotte, NC 28207
p: (704) 334-5240

Jesse J. Peterson Jr., FAIA
7225 Wrightsville Ave., Apt. 207
Wilmington, NC 28403-7224
p: (910) 620-0238

Stefan Pienkny, AIA
5837 Charing Pl.
Charlotte, NC 28211-4318
p: (704) 366-3255

Angelo F. Piras, AIA
400 Lynchester Ct.
Raleigh, NC 27615-7301
p: (919) 847-7069

Bruce C. Poteet, AIA
The Poteet Group
310 Sardis View Ln.
Charlotte, NC 28270-0944
p: (704) 364-2543

Barbara M. Price, FAIA
Barbara Milan Price, FAIA, Architect
10302 Country Ln.
Charlotte, NC 28214-9342
p: (704) 619-6199

Edward S. Prince, AIA
P.O. Box 356
Roaring Gap, NC 28668-0356
p: (704) 458-1100

Richard D. Pritts, AIA
P.O. Box 2089
Franklin, NC 28744
p: (727) 804-2559

R

Eugene P. Rairden, AIA
Rairden Architecture
1432 Moosecreek Dr.
Raleigh, NC 27614
p: (919) 876-1048

Frederick Rehkopf, AIA
Pappas Properties
89 Heritage Dr., River Hills
Lake Wylie, SC 29710
p: (803) 831-9978

Fredric J. Renaud, AIA
115 Northlake Dr., Apt. 204B
Orange City, FL 32763-6183
p: (386) 423-3432

W.J. Roberts, AIA
207 N. Beaver St.
Landis, NC 28088-1503
p: (704) 857-5945

John D. Rogers, FAIA
Rogers / Chenevert Architects
500 Elk Mountain Scenic Hwy.
Asheville, NC 28804-1756
p: (828) 258-0058

Surapun Rojanatavorn, AIA
6000 Ebenezer Church Rd.
Raleigh, NC 27612-1812
p: (919) 559-3354

John J. Rose, AIA
J. J. Rose, AIA, Architect
204 N. Virginia Ave.
Fayetteville, NC 28305
p: (910) 485-6181

Theresa Joan Rosenberg, AIA
Theresa Joan Rosenberg Architect & Attorney
2742 Rue Sans Famille
Raleigh, NC 27607
p: (919) 781-5741

Harry E. Russell, AIA
Russell Associates
20 Toome Ct.
Pinehurst, NC 28374-8883
p: (910) 295-0117

Roger N. Ryan, FAIA
233 Racine Dr., #9
Wilmington, NC 28403
p: (910) 395-8236

S Leopoldo Sagasti, AIA
1604 Meadow Ln.
Chapel Hill, NC 27516
p: (919) 810-1966

Leonard Salvador, AIA
Kaeyer, Garment & Davidson Architects & Engineers, P.C.
463 Walden Trl.
Waxhaw, NC 28173-8542
p: (704) 246-6932

Henry Sanoff, AIA
405 W. Park Dr.
Raleigh, NC 27625
p: (919) 829-9079

W. Tobin Savage III, AIA
750 Weaver Dairy Rd., Apt. 104
Chapel Hill, NC 27514-1439
p: (919) 918-3631

R.B. Schnedl, AIA
8921 St. Croix Ln.
Charlotte, NC 28277
p: (252) 692-8029

William W. Sears, AIA
Sears, Hackney, Keener & Williams, Inc.
1142 Executive Cir., Ste. D
Cary, NC 27511-4570
p: (919) 467-5703

George Lee Seifert, AIA
225 E. New Hampshire Ave.
Southern Pines, NC 28387
p: (910) 528-5392

Martin A. Senell, AIA
Martin A. Senell AIA
48 Creswell Ct.
Greensboro, NC 27407-7894
p: (336) 802-7219

Brian Shawcroft, AIA
Brian Shawcroft, AIA
5215 Melbourne Rd.
Raleigh, NC 27606-1619
p: (919) 859-8172

Ronald E. Shepland, AIA
2 Hemlock Rd.
Asheville, NC 28803-3045
p: (828) 277-7645

Robert N. Shuller, AIA
SIL+a Architects
2315 Westdale Dr.
Fayetteville, NC 28303-5030
p: (910) 391-9999

Stacy E. Simmons, AIA
9331 Providence Rd.
Charlotte, NC 28277-9702
p: (704) 846-2309

Donal R. Simpson, FAIA
4961 Bacopa Ln. S., #201
St. Petersburg, FL 33715
p: (704) 906-0360

John F. Sinnett, AIA
Smith Sinnett Architecture, PA
4600 Lake Boone Trl., Ste. 205
Raleigh, NC 27607-7529
p: (919) 781-8582

Gilbert McLeod Slack, AIA
714 Lake Boone Trl.
Raleigh, NC 27607-6604
p: (919) 787-4957

G. Milton Small III, AIA
Small Kane Webster Conley Architects, PA
3105 Glenwood Ave., Ste. 100
Raleigh, NC 27612-5059
p: (919) 833-1994, ext. 125

Barry B. Smith, AIA
dbi Barry B. Smith Architect
2007 13th St. NE
Hickory, NC 28601-2133
p: (918) 694-1952

Larry Smith, AIA
207 Erskine Ct.
Cary, NC 27511
p: (919) 467-6577

J.B. Spencer, AIA
8304 Greywinds Dr.
Raleigh, NC 27615-2736
p: (919) 866-1123

Dennis C. Stanke, AIA
162 Morgan Bluff Rd.
Mooresville, NC 28117-8478
p: (704) 664-7523

Joel E. Stegall, AIA
6053 Wilora Lake Rd., Rm. 423
Charlotte, NC 28212-2851
p: (704) 536-3596

Robert A. Stein, AIA
Robert A. Stein Architect
178 Windfall Creek Dr.
Chapel Hill, NC 27517-7752
p: (760) 564-8398

Robert H. Stephens, AIA
Stephens Architecture, PA
4702 Trent River Dr.
Trent Woods, NC 28562-7528
p: (252) 637-3301

James M. Stevenson, AIA
James M. Stevenson, AIA
202 Watson Dr.
Henderson, NC 27536-4854
p: (252) 492-5330

William A. Stevenson, AIA
109 Nanthala Ct. W.
Hertford, NC 27944
p: (616) 401-3408

James C. Stewart, AIA
Stewart Cooper Newell Architects
719 E. 2nd Ave.
Gastonia, NC 28054-7144
p: (704) 865-6311

Frank Ray Stubbs, AIA
Allison Engineering, Inc. (Retired)
13717 NW 2nd Ave., Apt. 50
Vancouver, WA 98685-1925
p: (505) 417-2590

Elbert J. Sult, AIA
Sult Architecture
3820 Merton Dr., Ste. 218
Raleigh, NC 27609
p: (919) 803-6916

Jean G. Surratt, AIA
5150 Sharon Rd., Cot-106
Charlotte, NC 28209-3343

T

Norman W. Talley, AIA
3038 River Rd.
Shelby, NC 28152
p: (704) 487-7082

Knox Tate IV, AIA
J. Knox Tate, IV, Architect
116 Meadowbrook Dr.
Chapel Hill, NC 27514-2745
p: (919) 967-9678

Anne K. Tennent, AIA

2484 Woodberry Dr.
Winston-Salem, NC 27106-4621
p: (704) 552-5863

James N. Thackston, AIA

640 Heather Dr.
Lincolnton, NC 28092
p: (704) 732-1788

John F. Thompson, AIA

P.O. Box 71123
Durham, NC 27722-1123
p: (919) 479-5525

Rudolph J. Tichy, AIA

201 Tyborne Cir.
Columbia, SC 29210
p: (803) 750-8985

Hal H. Tribble, AIA

Hal Tribble, Architect
310 East Blvd., Ste. 6
Charlotte, NC 28203-4779
p: (704) 333-7907

Robert L. Trotter, AIA

Robert L. Trotter Architecture & Planning
2431 Bonnie Brae Rd.
Durham, NC 27703-5817
p: (919) 596-5151

Thomas P. Turner, FAIA

ADEP Architects, PA
2932 Notchview Ct.
Charlotte, NC 28210
p: (704) 364-0829

V

Robert O. Vickery, AIA

124 Camellia Way
Hendersonville, NC 28739
p: (828) 697-6690

James T. Vinson, AIA

James T. Vinson, Architect
1210 Marlborough Rd.
Raleigh, NC 27610-1022
p: (919) 832-5656

W

John T. Wall, AIA

303 Kirk Rd.
Greensboro, NC 27455
p: (336) 373-1749

Lloyd G. Walter, FAIA

804 Buffington Ct.
Winston-Salem, NC 27104-1255
p: (336) 765-5338

Herschel G. Walters, AIA

Herschel G. Walters, AIA, Architect
5245 Parview Dr. S.
Charlotte, NC 28226-3421
p: (704) 542-3575

Brewster Ward, AIA

14 Clovelly Way
Asheville, NC 28803
p: (828) 337-0500

John G. Watkins, AIA

3240 Mill Pond Rd.
Charlotte, NC 28226
p: (704) 552-1022

D.N. Weed, AIA

24 Highbridge Crossing, Apt. 1307
Asheville, NC 28803-4161
p: (828) 337-8435

Ken Whelchel, AIA

Kenneth E. Whelchel, Architect
2418 Oxford Pl.
Charlotte, NC 28207-2526
p: (704) 372-1325

Murray Whisnant, FAIA

Murray Whisnant, Architect
2022 Peppercorn Ln.
Charlotte, NC 28205-3107
p: (704) 375-2788

John L. Whitlock, AIA

59 Goose Hill Rd.
Chester, CT 06412-1228

Gerald W. Wichmann, AIA

6716 Rainwater Rd.
Raleigh, NC 27615
p: (919) 872-1654

Donald C. Wilhelm, AIA

18022 Coulter Pkwy.
Cornelius, NC 28031-8363
p: (410) 652-4809

Bud W. Wilkerson, AIA

8919 Park Rd., Apt. 45
Charlotte, NC 28210-7610
p: (704) 551-6392

Fred L. Williams, AIA

Fred L. Williams, Architect, PA
707 Evergreen Ave.
Lexington, NC 27292
p: (336) 249-2421

John C. Williams, AIA

3730 Acorn Dr.
Hillsborough, NC 27278-8856
p: (919) 732-5010

R. Wade Williams, AIA

4707 Whitfield Rd.
Durham, NC 27707-9511
p: (919) 489-2022

Donald P. Wilson, AIA

215 Pheasant Run
Hendersonville, NC 28739-8323
p: (828) 698-1773

Charles E. Woodall, AIA

Charles E. Woodall, Architect
100 Hickory St., Apt. D105
Greenville, NC 27858-1675
p: (919) 946-0844

Barney P. Woodard Jr., AIA

Barney P. Woodard Jr., AIA, Architect
P.O. Box 8363
Asheville, NC 28814-8363
p: (828) 768-8363

David H. Wulff, AIA

David H. Wulff, Architect, Inc.
167 Trails End
Lake Lure, NC 28746-8823
p: (828) 625-5537

Y

Donald W. Yelverton, AIA

Yelverton Architects, PA
4212 Kingswood Rd.
Charlotte, NC 28226-6616
p: (704) 351-0959

Z

Steve J. Zetts, AIA

P.O. Box 28062
Raleigh, NC 27611
p: (919) 801-7577



1225 Chuck Taylor Lane

Salisbury, NC 28147

704-636-2411

www.taylorclaybrick.com

"Where Quality is First"

To advertise in the 2018 Directory
North Carolina Architecture, please contact Innovative
Publishing at 844.423.7272 or
advertise@innovativepublishing.com.

www.innovativepublishing.com

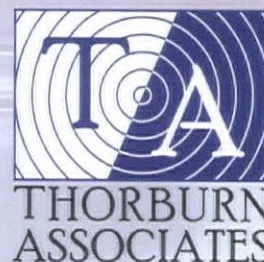

Acoustical Consulting
Technology Engineering
Lighting Design

WBE-HUB

www.TA-Inc.com

919-463-9995
RALEIGH-DURHAM

704-334-1040
CHARLOTTE

Code of Ethics & Professional Conduct



Ethics

From the Office of General Counsel

Preamble

Members of The American Institute of Architects are dedicated to the highest standards of professionalism, integrity, and competence. This Code of Ethics and Professional Conduct states guidelines for the conduct of Members in fulfilling those obligations. The Code is arranged in three tiers of statements: Canons, Ethical Standards, and Rules of Conduct:

- Canons are broad principles of conduct.
- Ethical Standards (E.S.) are more specific goals toward which Members should aspire in professional performance and behavior.
- **Rules of Conduct (Rule) are mandatory; violation of a Rule is grounds for disciplinary action by the Institute.** Rules of Conduct, in some instances, implement more than one Canon or Ethical Standard.

The **Code** applies to the professional activities of all classes of Members, wherever they occur. It addresses responsibilities to the public, which the profession serves and enriches; to the clients and users of architecture and in the building industries, who help to shape the built environment; and to the art and science of architecture, that continuum of knowledge and creation which is the heritage and legacy of the profession.

Commentary is provided for some of the Rules of Conduct. That commentary is meant to clarify or elaborate the intent of the rule. The commentary is not part of the **Code**. Enforcement will be determined by application of the Rules of Conduct alone; the commentary will assist those seeking to conform their conduct to the Code and those charged with its enforcement.

Statement in Compliance With Antitrust Law

The following practices are not, in themselves, unethical, unprofessional, or contrary to any policy of The American Institute of Architects or any of its components:

- (1) submitting, at any time, competitive bids or price quotations, including in circumstances where price is the sole or principal consideration in the selection of an architect;
- (2) providing discounts; or
- (3) providing free services.

Individual architects or architecture firms, acting alone and not on behalf of the Institute or any of its components, are free to decide for themselves whether or not to engage in any of these practices. Antitrust law permits the Institute, its components, or Members to advocate legislative or other government policies or actions relating to these practices. Finally, architects should continue to consult with state laws or regulations governing the practice of architecture.

CANON I

General Obligations

Members should maintain and advance their knowledge of the art and science of architecture, respect the body of architectural accomplishment, contribute to its growth, thoughtfully consider the social and environmental impact of their professional activities, and exercise learned and uncompromised professional judgment.

E.S. 1.1 Knowledge and Skill:

Members should strive to improve their professional knowledge and skill.

Rule 1.101 In practicing architecture, Members shall demonstrate a consistent pattern of reasonable care and competence, and shall apply the technical knowledge and skill which is ordinarily applied by architects of good standing practicing in the same locality.

Commentary: By requiring a "consistent pattern" of adherence to the common law standard of competence, this rule allows for discipline of a Member who more than infrequently does not achieve that standard. Isolated instances of minor lapses would not provide the basis for discipline.

E.S. 1.2 Standards of Excellence:

Members should continually seek to raise the standards of aesthetic excellence, architectural education, research, training, and practice.

E.S. 1.3 Natural and Cultural Heritage:

Members should respect and help conserve their natural and cultural heritage while striving to improve the environment and the quality of life within it.

E.S. 1.4 Human Rights:

Members should uphold human rights in all their professional endeavors.

Rule 1.401 Members shall not discriminate in their professional activities on the basis of race, religion, gender, national origin, age, disability, or sexual orientation.

E.S. 1.5 Allied Arts & Industries:

Members should promote allied arts and contribute to the knowledge and capability of the building industries as a whole.

CANON II

Obligations to the Public

Members should embrace the spirit and letter of the law governing their professional affairs and should promote and serve the public interest in their personal and professional activities.

E.S. 2.1 Conduct:

Members should uphold the law in the conduct of their professional activities.

Rule 2.101 Members shall not, in the conduct of their professional practice, knowingly violate the law.

Commentary: The violation of any law, local, state or federal, occurring in the conduct of a Member's professional practice, is made the basis for discipline by this rule. This includes the federal Copyright Act, which prohibits copying architectural works without the permission of the copyright owner. Allegations of violations of this rule must be based on an independent finding of a violation of the law by a court of competent jurisdiction or an administrative or regulatory body.

Rule 2.102 Members shall neither offer nor make any payment or gift to a public official with the intent of influencing the official's judgment in connection with an existing or prospective project in which the Members are interested.

Commentary: This rule does not prohibit campaign contributions made in conformity with applicable campaign financing laws.

Rule 2.103 Members serving in a public capacity shall not accept payments or gifts which are intended to influence their judgment.

Rule 2.104 Members shall not engage in conduct involving fraud or wanton disregard of the rights of others.

Commentary: This rule addresses serious misconduct whether or not related to a Member's professional practice. When an alleged violation of this rule is based on a violation of a law, or of fraud, then its proof must be based on an independent finding of a violation of the law or a finding of fraud by a court of competent jurisdiction or an administrative or regulatory body.

Rule 2.105 If, in the course of their work on a project, the Members become aware of a decision taken by their employer or client which violates any law or regulation and which will, in the Members' judgment, materially affect adversely the safety to the public of the finished project, the Members shall:

- (a) advise their employer or client against the decision,
- (b) refuse to consent to the decision, and
- (c) report the decision to the local building inspector or other public official charged with the enforcement of the applicable laws and regulations, unless the Members are able to cause the matter to be satisfactorily resolved by other means.

Commentary: This rule extends only to violations of the building laws that threaten the public safety. The obligation under this rule applies only to the safety of the finished project, an obligation coextensive with the usual undertaking of an architect.

Rule 2.106 Members shall not counsel or assist a client in conduct that the architect knows, or reasonably should know, is fraudulent or illegal.

E.S. 2.2 Public Interest Services:

Members should render public interest professional services, including pro bono services, and encourage their employees to render such services. Pro bono services are those rendered without expecting compensation, including those rendered for indigent persons, after disasters, or in other emergencies.

E.S. 2.3 Civic Responsibility:

Members should be involved in civic activities as citizens and professionals, and should strive to improve public appreciation and understanding of architecture and the functions and responsibilities of architects.

Rule 2.301 Members making public statements on architectural issues shall disclose when they are being compensated for making such statements or when they have an economic interest in the issue.



CANON III

Obligations to the Client

Members should serve their clients competently and in a professional manner, and should exercise unbiased and unbiased judgment when performing all professional services.

E.S. 3.1 Competence:

Members should serve their clients in a timely and competent manner.

Rule 3.101 In performing professional services, Members shall take into account applicable laws and regulations. Members may rely on the advice of other qualified persons as to the intent and meaning of such regulations.

Rule 3.102 Members shall undertake to perform professional services only when they, together with those whom they may engage as consultants, are qualified by education, training, or experience in the specific technical areas involved.

Commentary: This rule is meant to ensure that Members not undertake projects that are beyond their professional capacity. Members venturing into areas that require expertise they do not possess may obtain that expertise by additional education, training, or through the retention of consultants with the necessary expertise.

Rule 3.103 Members shall not materially alter the scope or objectives of a project without the client's consent.

E.S. 3.2 Conflict of Interest:

Members should avoid conflicts of interest in their professional practices and fully disclose all unavoidable conflicts as they arise.

Rule 3.201 A Member shall not render professional services if the Member's professional judgment could be affected by responsibilities to another project or person, or by the Member's own interests, unless all those who rely on the Member's judgment consent after full disclosure.

Commentary: This rule is intended to embrace the full range of situations that may present a Member with a conflict between his interests or responsibilities and the interest of others. Those who are entitled to disclosure may include a client, owner, employer, contractor, or others who rely on or are affected by the Member's professional decisions. A Member who cannot appropriately communicate about a conflict directly with an affected person must take steps to ensure that disclosure is made by other means.

Rule 3.202 When acting by agreement of the parties as the independent interpreter of building contract documents and the judge of contract performance, Members shall render decisions impartially.

Commentary: This rule applies when the Member, though paid by the owner and owing the owner loyalty, is nonetheless required to act with impartiality in fulfilling the architect's professional responsibilities.

E.S. 3.3 Candor and Truthfulness:

Members should be candid and truthful in their professional communications and keep their clients reasonably informed about the clients' projects.

Rule 3.301 Members shall not intentionally or recklessly mislead existing or prospective clients about the results that can be achieved through the use of the Members' services, nor shall the Members state that they can achieve results by means that violate applicable law or this Code.

Commentary: This rule is meant to preclude dishonest, reckless, or illegal representations by a Member either in the course of soliciting a client or during performance.

E.S. 3.4 Confidentiality: Members should safeguard the trust placed in them by their clients.

Rule 3.401 Members shall not knowingly disclose information that would adversely affect their client or that they have been asked to maintain in confidence, except as otherwise allowed or required by this Code or applicable law.

Commentary: To encourage the full and open exchange of information necessary for a successful professional relationship, Members must recognize and respect the sensitive nature of confidential client communications. Because the law does not recognize an architect-client privilege, however, the rule permits a Member to reveal a confidence when a failure to do so would be unlawful or contrary to another ethical duty imposed by this Code.

CANON IV

Obligations to the Profession

Members should uphold the integrity and dignity of the profession.

E.S. 4.1 Honesty and Fairness:

Members should pursue their professional activities with honesty and fairness.

Rule 4.101 Members having substantial information which leads to a reasonable belief that another Member has committed a violation of this Code which raises a serious question as to that Member's honesty, trustworthiness, or fitness as a Member, shall file a complaint with the National Ethics Council.

Commentary: Often, only an architect can recognize that the behavior of another architect poses a serious question as to that other's professional integrity. In those circumstances, the duty to the professional's calling requires that a complaint be filed. In most jurisdictions, a complaint that invokes professional standards is protected from a libel or slander action if the complaint was made in good faith. If in doubt, a Member should seek counsel before reporting on another under this rule.

Rule 4.102 Members shall not sign or seal drawings, specifications, reports, or other professional work for which they do not have responsible control.

Commentary: Responsible control means the degree of knowledge and supervision ordinarily required by the professional standard of care. With respect to the work of licensed consultants, Members may sign or seal such work if they have reviewed it, coordinated its preparation, or intend to be responsible for its adequacy.

Rule 4.103 Members speaking in their professional capacity shall not knowingly make false statements of material fact.

Commentary: This rule applies to statements in all professional contexts, including applications for licensure and AIA membership.

E.S. 4.2 Dignity and Integrity:

Members should strive, through their actions, to promote the dignity and integrity of the profession, and to ensure that their representatives and employees conform their conduct to this Code.

Rule 4.201 Members shall not make misleading, deceptive, or false statements or claims about their professional qualifications, experience, or performance and shall accurately state the scope and nature of their responsibilities in connection with work for which they are claiming credit.

Commentary: This rule is meant to prevent Members from claiming or implying credit for work which they did not do, misleading others, and denying other participants in a project their proper share of credit.

Rule 4.202 Members shall make reasonable efforts to ensure that those over whom they have supervisory authority conform their conduct to this Code.

Commentary: What constitutes "reasonable efforts" under this rule is a common sense matter. As it makes sense to ensure that those over whom the architect exercises supervision be made generally aware of the Code, it can also make sense to bring a particular provision to the attention of a particular employee when a situation is present which might give rise to violation.

CANON V

Obligations to Colleagues

Members should respect the rights and acknowledge the professional aspirations and contributions of their colleagues.

E.S. 5.1 Professional Environment:

Members should provide their associates and employees with a suitable working environment, compensate them fairly, and facilitate their professional development.

E.S. 5.2 Intern and Professional Development:

Members should recognize and fulfill their obligation to nurture fellow professionals as they progress through all stages of their career, beginning with professional education in the academy, progressing through internship and continuing throughout their career.

Rule 5.201 Members who have agreed to work with individuals engaged in an architectural internship program or an experience requirement for licensure shall reasonably assist in proper and timely documentation in accordance with that program.

E.S. 5.3 Professional Recognition:

Members should build their professional reputation on the merits of their own service and performance and should recognize and give credit to others for the professional work they have performed.

Rule 5.301 Members shall recognize and respect the professional contributions of their employees, employers, professional colleagues, and business associates.

Rule 5.302 Members leaving a firm shall not, without the permission of their employer or partner, take designs, drawings, data, reports, notes, or other materials relating to the firm's work, whether or not performed by the Member.

Code of Ethics & Professional Conduct



Rule 5.303 A Member shall not unreasonably withhold permission from a departing employee or partner to take copies of designs, drawings, data, reports, notes, or other materials relating to work performed by the employee or partner that are not confidential.

Commentary: A Member may impose reasonable conditions, such as the payment of copying costs, on the right of departing persons to take copies of their work.

CANON VI

Obligations to the Environment

Members should promote sustainable design and development principles in their professional activities.

E.S. 6.1 Sustainable Design:

In performing design work, Members should be environmentally responsible and advocate sustainable building and site design.

E.S. 6.2 Sustainable Development:

In performing professional services, Members should advocate the design, construction, and operation of sustainable buildings and communities.

E.S. 6.3 Sustainable Practices:

Members should use sustainable practices within their firms and professional organizations, and they should encourage their clients to do the same.

RULES OF APPLICATION, ENFORCEMENT, AND AMENDMENT

Application

The **Code of Ethics and Professional Conduct** applies to the professional activities of all members of the AIA.

Enforcement

The Bylaws of the Institute state procedures for the enforcement of the **Code of Ethics and Professional Conduct**. Such procedures provide that:

- (1) Enforcement of the Code is administered through a National Ethics Council, appointed by the AIA Board of Directors.
- (2) Formal charges are filed directly with the National Ethics Council by Members, components, or anyone directly aggrieved by the conduct of the Members.
- (3) Penalties that may be imposed by the National Ethics Council are:
 - (a) Admonition
 - (b) Censure
 - (c) Suspension of membership for a period of time
 - (d) Termination of membership.
- (4) Appeal procedures are available.
- (5) All proceedings are confidential, as is the imposition of an admonishment; however, all other penalties shall be made public.

Enforcement of Rules 4.101 and 4.202 refer to and support enforcement of other Rules. A violation of Rules 4.101 or 4.202 cannot be established without proof of a pertinent violation of at least one other Rule.

Amendment

The **Code of Ethics and Professional Conduct** may be amended by the convention of the Institute under the same procedures as are necessary to amend the Institute's Bylaws. The **Code** may also be amended by the AIA Board of Directors upon a two-thirds vote of the entire Board.

***2012 Edition.** This copy of the **Code of Ethics** is current as of September 2012. Contact the General Counsel's Office for further information at (202) 626-7348.



AIA Fellows

The American Institute of Architects bestows the recognition of fellowship for achievement in architecture on members who have contributed notably to the advancement of the profession of architecture. With the exception of the Gold Medal, fellowship is the highest honor the AIA can bestow on a member. It is conferred on architects with at least 10 years of membership in the AIA who have made significant contributions in the following areas: the aesthetic, scientific and practical efficiency of the profession; the standards of architectural education, training and practice; the building industry through leadership in the AIA and other related professional organizations; advancement of living standards of people through an improved environment; and to society through significant public service.

Founded in 1952, the College of Fellows includes approximately 5 percent of the total AIA membership. Those advanced to fellowship can use "FAIA" after their names in recognition of their contributions in design, education, research or public service.

Current members of AIA North Carolina who have been recognized for fellowship are:

Robin Fran Abrams, FAIA
 *Richard K. Albyn, FAIA
 John L. Atkins, FAIA
 Alan T. Baldwin, FAIA
 Peter Batchelor, FAIA
 G. Edwin Belk, FAIA
 C. William Bevins, FAIA
 Georgia Bizios, FAIA
 *Charles Hussey Boney, FAIA
 Charles H. Boney Jr., FAIA
 *Leslie Boney, FAIA
 Paul D. Boney, FAIA
 Chris E. Brasler, FAIA
 Douglas Marshall Brinkley, FAIA
 Norma DeCamp Burns, FAIA
 *Fred W. Butner Jr., FAIA
 Roger A. Cannon, FAIA
 Susan Cole Cannon, FAIA
 Marley Carroll, FAIA
 Ellen Crozat Cassilly, FAIA
 H. Clymer Cease Jr., FAIA
 Louis W. Cherry, FAIA
 Roger H. Clark, FAIA
 *Robert L. Clemmer, FAIA
 *Arthur R. Cogswell, FAIA
 J. Michale Cox, FAIA
 *William H. Deitrick, FAIA
 F. Dail Dixon Jr., FAIA
 Turan Duda, FAIA
 Andrew F. Euston, FAIA
 S. Scott Ferebee Jr., FAIA
 Barbara Field, FAIA

*Ligon B. Flynn, FAIA
 Philip G. Freelon, FAIA
 David F. Furman, FAIA
 Harvey B. Gantt, FAIA
 Kenn Gardner, FAIA
 John B. Hackler, FAIA
 Dennis J. Hall, FAIA
 J. Hyatt Hammond, FAIA
 Frank Harmon, FAIA
 Edwin F. Harris Jr., FAIA
 *Harwell Hamilton Harris, FAIA
 Michael A. Harwood, FAIA
 *Albert L. Haskins Jr., FAIA
 *Thomas T. Hayes Jr., FAIA
 *James C. Hemphill Jr., FAIA
 Susan Hensey, FAIA
 *Mason S. Hicks, FAIA
 Charles C. Hight, FAIA
 Kenneth E. Hobgood, FAIA
 *Walter W. Hook, FAIA
 *Jeffrey A. Huberman, FAIA
 Renee Basist Hutcheson, FAIA
 Danie A. Johnson, FAIA
 *Marvin R.A. Johnson, FAIA
 Mary Lou Jurkowski, FAIA
 David T. Kahler, FAIA
 Charles H. Kahn, FAIA
 *Henry L. Kamphoefner, FAIA
 *J. Bertram King, FAIA
 Donald R. Lee, FAIA
 *Elizabeth B. Lee, FAIA
 Jeffrey S. Lee, FAIA

*Gail A. Lindsey, FAIA
 *Anthony Lord, FAIA
 *Ronald L. Mace, FAIA
 Marvin J. Malecha, FAIA
 Jane Gianvito Mathews, FAIA
 Kenneth Charles Mayer Jr., FAIA
 Wesley A. McClure, FAIA
 Alan D. McGuin, FAIA
 *Herbert P. McKim, FAIA
 William G. McMinn, FAIA
 Kevin G. Montgomery, FAIA
 *Thomas M. Nathan, FAIA
 Michael Newman, FAIA
 Michael H. Nicklas, FAIA
 *Willard C. Northup, FAIA
 William L. O'Brien Jr., FAIA
 *Arthur G. Odell Jr., FAIA
 Joseph K. Oppermann, FAIA
 Irvin A. Pearce, FAIA
 John Pearce, FAIA
 *J. Norman Pease Jr., FAIA
 Katherine N. Peele, FAIA
 Gerard W. Peer, FAIA
 Jesse J. Peterson Jr., FAIA
 Barbara Milan Price, FAIA
 James E. Rains Jr., FAIA
 William Rakatansky, FAIA
 *John Erwin Ramsay, FAIA
 J. Patrick Rand, FAIA
 Alicia Ravetto, FAIA
 *Richard L. Rice, FAIA
 *John D. Rogers, FAIA

Benjamin T. Rook, FAIA
 Roger N. Ryan, FAIA
 Steven D. Schuster, FAIA
 David J. Segmiller, FAIA
 Philip A. Shive, FAIA
 C. Terry Shook, FAIA
 Donal R. Simpson, FAIA
 *G. Milton Small Jr., FAIA
 *Macon S. Smith, FAIA
 *Sam T. Snowdon Jr., FAIA
 Dennis Stallings, FAIA
 *James A. Stenhouse, FAIA
 Michael G. Stevenson, FAIA
 *Erle G. Stillwell, FAIA
 Philip Szoktak, FAIA
 John Howard Tabor, FAIA
 Walton R. Teague, FAIA
 Charles Leroy Travis III, FAIA
 Michael Tribble, FAIA
 Thomas P. Turner Jr., FAIA
 Kevin B. Utsey, FAIA
 Cheryl Walker, FAIA
 Lloyd G. Walter Jr., FAIA
 *Charles H. Wheatley, FAIA
 Murray Whisnant, FAIA
 Darrel J. Williams Sr. FAIA
 *F. Carter Williams, FAIA
 *Turner G. Williams, FAIA
 Anna Wu, FAIA

* Denotes members from AIA North Carolina who are now deceased.

AIA National Design Awards

A total of 12 projects located in North Carolina have received the AIA's highest recognition of design excellence.

1953: Project: N.C. State Fair Pavilion (Dorton Arena), Raleigh
 Architect: William H. Deitrick, FAIA, with Matthew Nowicki, designer
 1954: Project: Double Oaks Elementary School, Charlotte
 Architect: Arthur G. Odell, Jr., FAIA
 1957: Project: Wilson Junior High School, Charlotte
 Architect: Arthur G. Odell, Jr., FAIA
 Project: Residence/studio, Raleigh
 Architect: George Matsumoto, FAIA
 1971: Project: NCB (NationsBank) Branch Office, Charlotte
 Architect: Wolf Associates
 1974: Project: NCB (NationsBank) Branch Office, Charlotte
 Architect: Wolf Associates
 1980: Project: Southern Service Center for Equitable Life, Charlotte
 Architect: Wolf Associates

1983: Project: Mecklenburg County Courthouse, Charlotte
 Architect: Wolf Associates
 1984: Project: R.J. Reynolds Tobacco Co. Building, Winston-Salem
 Architect: Croxton Collaborative with Hammill-Walter
 2009: Project: Art as Shelter at the North Carolina Museum of Art, Raleigh
 Architect: Tonic Design
 2011: Project: North Carolina Museum of Art, Raleigh
 Architect: Thomas Phifer and Partners
 Local Architect: Pearce Brinkley Cease + Lee
 2013: Project: James B. Hunt Library, Raleigh
 Architect: Snohetta
 Local Architect: Pearce Brinkley Cease + Lee

AIA North Carolina Chapter Awards and Honors



The 2016 winners were announced during an awards banquet held at the Biotech Place in Wake Forest, North Carolina, on Thursday, November 10, 2016.

A five-person Awards Committee, appointed yearly by the chapter president and chaired by the immediate past president, is responsible for reviewing the nominations and selecting a recipient.



F. CARTER WILLIAMS GOLD MEDAL

This is the highest honor presented by the chapter to a member of AIA North Carolina. It is awarded to an individual in recognition of a distinguished career or extraordinary accomplishments as an architect. The Gold Medal was created by the Board of Directors in 1976. The first recipient was Luther Snow Lashmit. Until 1998, Lashmit was the only architect to receive this award. It was at that time renamed in honor of the late Raleigh architect F. Carter Williams, FAIA. The Williams family has established an endowment in support of the Gold Medal.

Eligibility

A current or deceased member of AIA North Carolina is eligible to receive the Gold Medal. No more than one such award shall be made in any year. Individuals who are current members of the Chapter Board, one year removed from the Board or members of the Awards committee are ineligible for consideration.

Nominations

Nominations may be made by members, the public or by AIA North Carolina sections. Please contact AIA North Carolina at (919) 833-6656 for nomination deadlines. Nominations should include the following information:

- A nomination letter that summarizes the contributions made by the individual
- A brief biography of the nominee not to exceed four pages
- Miscellaneous material (clippings, articles, etc.) not to exceed three pages
- Letters of support, not to exceed five, from AIA North Carolina members; letters should be explicit in their recommendation and contain specific reasons for support

Gold Medal Recipients

| | |
|------|--|
| 1976 | Luther Snow Lashmit, AIA, Winston-Salem |
| 1998 | Lloyd G. Walter Jr., FAIA, Winston-Salem |
| 1999 | J. Hyatt Hammond, FAIA, Greensboro |
| 2000 | Marley P. Carroll, FAIA, Charlotte |
| 2001 | Herbert P. McKim, FAIA, Wilmington |
| 2002 | Jeffrey A. Huberman, FAIA, Charlotte |
| 2003 | Charles H. Boney Sr., FAIA, Wilmington |
| 2004 | S. Scott Ferebee, FAIA, Charlotte |
| 2005 | John L. Atkins, FAIA, Research Triangle Park |
| 2006 | Macon S. Smith, FAIA, Raleigh |
| 2007 | Paul D. Boney, FAIA, Wilmington |
| 2008 | Gail A. Lindsay, FAIA, Wake Forest |
| 2009 | Jay Peterson, FAIA, Wilmington |
| 2010 | Philip G. Freelon, FAIA, Raleigh |
| 2011 | Marvin J. Malecha, FAIA, Raleigh |
| 2012 | Steven D. Schuster, FAIA, Raleigh |
| 2013 | Frank Harmon, FAIA, Raleigh |
| 2014 | Edwin F. "Abie" Harris Jr., FAIA, Raleigh |
| 2015 | Mary Louis "Lou" Jurkowski, FAIA, Raleigh |
| 2016 | Roger Clark, FAIA, Raleigh |

AIA NORTH CAROLINA FIRM AWARD

The AIA North Carolina Firm Award shall be awarded to a North Carolina firm that has consistently produced quality architecture with a verifiable level of client satisfaction for a period of at least 10 years as an established presence in this state. This award is the highest honor the chapter can bestow upon a firm.

Eligibility

North Carolina architectural firms practicing under the leadership of either a single AIA North Carolina member principal or several AIA North Carolina member principals are eligible for the Firm Award. In addition, firms that have been reorganized and whose name has been changed or modified are also eligible, as long as the firm has been in operation in North Carolina for a period of at least 10 years. Although firms that are headquartered in other states or firms that perform the majority of their work in other states or countries are eligible, the firm's work and impact within the state of North Carolina shall be of primary consideration. A firm owned or managed by the chapter president, the president-elect or members of the Awards committee shall not be eligible for consideration.

Nominations

Nominations may be made by members, the public or by AIA North Carolina sections. Please contact AIA North Carolina at (919) 833-6656 for nomination deadlines. The nominations should include the following information:

- A nomination letter by a member, an AIA North Carolina section or a representative of the public, summarizing the firm's contributions in terms of design excellence and client satisfaction
- A brief biography of all firm principals and a history of the firm
- A firm brochure (if available)
- Descriptive statements and photographs of early, middle and recent work of the firm
- A maximum of five signed letters by clients, attesting to the firm's excellence and/or high level of performance

Firm Award Recipients

| | |
|------|--|
| 1998 | O'Brien/Atkins Associates, Research Triangle Park |
| 1999 | Walter Robbs Callahan & Pierce Architects, Winston-Salem |
| 2000 | Lee Nichols Architecture, Charlotte |
| 2001 | The Freelon Group, Inc., Research Triangle Park |
| 2002 | Boney, PLLC, Charlotte, Raleigh & Wilmington |
| 2003 | Dixon Weinstein Architects, PA, Chapel Hill |
| 2004 | Pearce Brinkley Cease + Lee, Raleigh |
| 2005 | FreemanWhite, Charlotte |
| 2006 | Gantt Huberman, Charlotte |
| 2007 | Clearscapes, Raleigh |
| 2008 | Shook Kelly, Charlotte |
| 2009 | Cherry Huffman Architects, PA, Raleigh |
| 2010 | BJAC, Raleigh |
| 2011 | Mathews Architecture, Asheville |
| 2012 | DudalPaine Architects, Durham |
| 2013 | Little, Charlotte |
| 2014 | Szostak Design, Inc., Chapel Hill |
| 2015 | Cannon Architects, Raleigh |
| 2016 | Samsel Architects, Asheville |



WILLIAM H. DEITRICK SERVICE MEDAL

The AIA North Carolina – William H. Deitrick Service Medal will be presented to an AIA North Carolina member who exhibits extraordinary service to the community, the profession or AIA North Carolina. The medal is named in honor of the late William Henley Deitrick, FAIA, a former president of AIA North Carolina. The AIA Tower, headquarters for AIA North Carolina, previously served as Deitrick's architectural studio and offices.

Eligibility

A current or deceased member of AIA North Carolina is eligible to receive the Deitrick Service Medal. No more than one such award shall be made in any year. Individuals who are current members of the chapter Board, one year removed from the Board or members of the Awards committee are ineligible for consideration. The selection will be made from one of the following categories:

Service to the Community

This category recognizes the work of architects who serve as elected officials, public administrators or institutional leaders and establish and contribute to the development of laws, regulations and policies that promote excellence in architecture.

Service to the Chapter

This category recognizes the work of architects that, by their skill, professionalism, dedication, ability and commitment, have consistently advanced the common goals of AIA North Carolina.

Service to the Profession

This category recognizes the work of architects who have had a significant impact on the profession of architecture and its public perception as a profession.

Nominations

Nominations may be made by members, the public or AIA North Carolina sections. Please contact AIA North Carolina at (919) 833-6656 for nomination deadlines. The nominations should include the following information:



AIA North Carolina Awards and Honors

- A nomination letter by the AIA member, group of members, component or committee
- A biography of the nominee, not to exceed two pages, including a list of offices, positions, honors, achievements, publications or presentations that relate to the award's purpose
- Five letters of support that give testament to the achievement presented
- Exhibits, if appropriate for the nominee, to illustrate accomplishments that relate to the award's purpose

Deitrick Service Medal Recipients

| | |
|------|--|
| 1995 | S. Scott Ferebee Jr., FAIA, Charlotte |
| 1996 | Leslie N. Boney Jr., FAIA, Wilmington |
| 1997 | Danie A. Johnson, FAIA, Asheville |
| 1998 | Sam T. Snowden Jr., FAIA, Laurinburg |
| 1999 | Carole A. Hoefener, AIA, (posthumously), Charlotte |
| 2000 | Thomas P. Turner Jr., FAIA, Charlotte |
| 2001 | Macon S. Smith, FAIA, Raleigh |
| 2002 | James C. Hamphill Jr., Charlotte |
| 2003 | James W. Mason, AIA (posthumously), Chapel Hill |
| 2004 | Robert P. Burns, FAIA, Raleigh |
| 2005 | Paul Davis Boney, FAIA, Wilmington |
| 2006 | No Recipient Chosen |
| 2007 | Dennis J. Hall, FAIA, Charlotte |
| 2008 | Allen D. McGuinn, AIA, Asheville |
| 2009 | Katherine Peele, FAIA, Raleigh |
| 2010 | James E. Rains Jr., FAIA, Ramsuer |
| 2011 | Walton R. Teague, FAIA, Greensboro |
| 2012 | James N. Bartl, AIA, Charlotte |
| 2013 | J. Michael Cox, FAIA, Asheville |
| 2014 | Irvin A. Pearce, FAIA, Raleigh |
| 2015 | Jane Mathews, FAIA, Asheville |

THE LEGACY AWARD

The Legacy Award is given in recognition of an individual's, group's, corporation's, institution's, church's or government entity's long-standing commitment and contributions to architecture; for their support of the community of North Carolina architects; and for their influence on North Carolina architecture. The award will be given from time to time as qualified candidates are brought to the attention of the North Carolina Awards Committee. No more than one award will be given annually, and it will not be necessary that an award be given every year.

Nomination

Nominations for this award may be made by any member of AIA North Carolina, the AIA North Carolina Board, the Architectural Foundation Board or a member of the NC Chapter Awards Committee.

Eligibility

Nominations for The Legacy Award shall be limited to North Carolina individuals, groups, corporations, institutions, church or government entities that have demonstrated long-standing commitments, made significant contributions or influenced the preservation of North Carolina's built environment and its resources. Such groups or individuals shall demonstrate that they have, with purpose, influenced the advancement of architecture and/or raised the public's awareness of the positive impact that architecture and planning can make on the perception and livability of North Carolina communities.

Submittal Requirements

- Name, biography or history of the nominated individual or institution
- Description and history of the project, social contributions, awards, etc.
- Names and brief description of architects employed in the performance of the work associated with the nomination
- Three letters of reference, at least two of which shall be from members of AIA North Carolina

Legacy Award Recipients

| | |
|------|---|
| 2010 | The Biltmore Companies |
| 2011 | Preservation North Carolina |
| 2013 | NC Modernist Houses |
| 2014 | Charlotte Center City Partners |
| 2015 | Susan Kluttz, Secretary, Department of Cultural Resources |
| 2016 | The Downtown Winston-Salem Partnership |



GAIL LINDSEY SUSTAINABILITY AWARD

The AIA North Carolina Gail A. Lindsey Sustainability Award is awarded to a North Carolina individual or organization that has positively impacted the attainment of a sustainable and harmonious environment, espousing ideals pioneered by the late Gail Lindsey, FAIA.

Eligibility

Any individual or organization with a significant, positive impact on North Carolina or a region of North Carolina.

Nominations

Nominations may be made by members, the public or by AIA North Carolina sections.

Previous winners

| | |
|------|--|
| 2009 | Cheryl Walker, FAIA, Charlotte |
| 2010 | Douglas M. Brinkley, FAIA, Raleigh |
| 2011 | Alicia Ravetto, AIA, Carrboro |
| 2012 | Renee Hutcheson, AIA, Raleigh |
| 2013 | North Carolina Sustainable Energy Foundation |
| 2014 | Not Awarded |
| 2015 | Not Awarded |
| 2016 | Jeff Tiller |

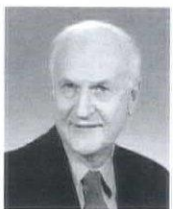

J. HYATT HAMMOND SCHOLARSHIP

AIA North Carolina Gold Medalist J. Hyatt Hammond, FAIA, has established a fund to provide scholarships for young professionals to attend the AIA North Carolina Summer Design Conference.

Eligibility

Eligibility is restricted to AIA North Carolina associate members and architect members who have been licensed for less than 10 years.

Application Process and Scholarship Presentation

AIA North Carolina makes scholarship applications available in the months prior to the AIA North Carolina Summer Design Conference. Submitted applications are reviewed by board members of the North Carolina Architectural Foundation. Winners are notified at least one month prior to the Summer Design Conference. Scholarship money is provided to the recipients after the conference, based upon receipts provided up to a total of \$500.



Hammond Scholarship Recipients 2000

Scott Dietz, AIA
Brad Davis Moore, AIA
John Murrell-Kisner, AIA
Nina Murrell-Kisner, AIA
Mark S. Reyer, AIA
Mark Andrew Saulnier, AIA

2001

Bruce Bowman, AIA
Robert M. Brown, AIA
Patrick T. McHugh, AIA
Maria Posada, Assoc. AIA
Robert Lee Smith III, AIA

2002

Masaki Furukawa, Assoc. AIA
Christopher Harper Garriss, AIA
Jeffrey Adam Kenoff, AIA
Mark D. Mucci, AIA
Vincent Petrarca, Assoc. AIA

2003

Stephanie Clontz Garner, AIA
Anthony C. Hersey, Assoc. AIA
David Brian Hill, Assoc. AIA
Thomas G. Lawson, Assoc. AIA
Kenneth Luker, AIA
Angela Phinx, Assoc. AIA

2004

Robert C. Crane Jr., AIA
Georgia Abernethy Deal, AIA
Travis L. Hicks, AIA

Kimberly Marland, AIA
Greg McClure, AIA
Catherine M. Thompson

2005

Ronnie S. Bailey, Assoc. AIA
Jorge L. Rodriguez, Assoc. AIA
Matthew D. Messick, AIA
John Yurko, AIA
Don Krambuehl, AIA
Anthony C. Hersey, Assoc. AIA

2006

Anastasia Agrofotis, Assoc. AIA
Anthony Hersey, Assoc. AIA
Charles F. Holden, AIA
Mark Reyer, AIA
Brad Rucker, Assoc. AIA
U. Sean Vance III, AIA

2007

R. Chadwick Everhart, AIA
Jack Cssa, Assoc. AIA
Jolie Frazier Thomas, AIA
Robert William Thomas, AIA
Cynthia R. Turner, AIA

2008

Ashley Wood Clark, Assoc. AIA
Lauren W. Bridges, Assoc. AIA
John Kincheloe, AIA
Brie K. Carlson, AIA
Richard K. Dorman, Assoc. AIA
Sterling D. Bollinger, Assoc. AIA

2009

Chadwick Parker, AIA
Brett Hautop, AIA
Robert G. Barfield, AIA
Thad Rhoden, Assoc. AIA
Lindsey Rhoden, Assoc. AIA
Lester Parker, Assoc. AIA

2010

Sarah Kraeger, AIA
Joshua Wheeler, Assoc. AIA
Imran Aukhil, Assoc. AIA
Robert Barfield, AIA
Emily Axtman, Assoc. AIA
Brian Kubecki, Assoc. AIA

2011

Myles Alexander, AIA
Hamilton Bernard Cort, Assoc. AIA
Lauren Frye, Assoc. AIA
Paul Huneycutt, AIA
Gregory McClure, AIA
Laura Miller, AIA

2012

Khalid Almo, Assoc. AIA
Allison Blanks, AIA
Nicole Brown, AIA
Jason Miller, AIA
Mark Ethun, AIA
William Weaver, AIA

2013

Brian Balzer, Assoc. AIA
Eric Jabaley, AIA

Rebecca McCormick, Assoc. AIA
Albert McDonald, AIA
Alexandria Vann, Assoc. AIA
Grace Wallace, AIA

2014

Geoffrey Barton, Assoc. AIA
Shawna Hammon, Assoc. AIA
Robert M. Harkey, AIA
Divina Jones, Assoc. AIA
Procopio Serrano, AIA
Chad Volk, AIA

2015

Sasha Berghausen, AIA
Tzu Chen, AIA
Jamie Dail, Assoc. AIA
Tarik Hameed, Assoc. AIA
Shawn McKeever, AIA
Zachary Sunderland, Assoc. AIA

2016

Doug Broome, Assoc. AIA
Mike Cincala, AIA
Michael Frew, AIA
Andrew Goolsby, Assoc. AIA
Sandra Grzemski, Assoc. AIA
Edwin Parks, AIA

Continuing Education Mandatory for Licensure and Membership

North Carolina architects must fulfill a program of continuing education each year in order to renew their licenses. Continuing education has been a membership requirement for the American Institute of Architects for several years now. The two requirements are slightly different but compatible.

Here's the bottom line: AIA architects in North Carolina should obtain a total of 18 learning units per calendar year. Of these 18 hours, at least eight hours must be in subjects designated as health, safety and welfare (HSW). *Special note: As of January 2013, sustainable design (SD) is no longer required by the AIA.*

State Licensure Requirements

Each year, North Carolina architects must complete a verifiable program of 12 contact hours of continuing education. The contact hours must be in health, safety and welfare subject material. Contact hours may not be carried over from one calendar year to the next. HSW programs provided by AIA registered providers will be accepted by the North Carolina Board of Architecture. The licensing board will also accept an AIA member's continuing education transcript as evidence of continuing education fulfillment.

AIA Requirements

Developed to demonstrate AIA members' lifelong commitment to learning, the AIA Continuing Education System (CES) enhances knowledge, competency and competitiveness. In summary, the Institute's plan includes the following:

- Members must have 18 hours of continuing education per year in order to maintain membership.
- The 18 hours must include 12 contact hours in health/safety-related subject matter.

AIA North Carolina Continuing Education Academy

AIA North Carolina has successfully launched an aggressive effort to provide its members

affordable, accessible and relevant continuing education. The AIA North Carolina Continuing Education Academy is the winner of the 1999 AIA/CES Award for Excellence. AIA North Carolina was the only AIA chapter or component in America to win this prestigious award for excellence in continuing education programming and member service.

This year, AIA North Carolina held the 2017 Design Conference, "ACTIVATE: Design | Collaboration | Community Engagement," on September 13-15, 2017, in Wilmington, North Carolina. This was a unique opportunity to obtain learning units and network with leaders from across all three states.

Also continuing this year is the online education program called O.W.L.S. (On-Demand Webinar Learning Series). These online classes, held on the second Tuesday of every month, offer 1.5 hours of learning credits on a variety of credits. These classes are free for members and have a nominal fee for nonmembers, and can be accessed by any architect for a fee at any time after they are recorded.

Visit the AIA North Carolina website, www.aianc.org, for an updated listing of continuing education programs in the Southeast. In addition, the seven local sections of AIA North Carolina typically offer AIA/CES programs at their meetings.

Where AIA CES Records Are Kept

The CES record keeping is performed at the AIA national headquarters in Washington, D.C. Call (800) 242-3837, ext. 3 for questions or comments on AIA/CES records. This record-keeping center monitors contact hours earned by AIA members and keeps track of registered providers. AIA members may monitor their continuing education progress and transcripts by visiting AIA online at www.aia.org/education/index.htm.

Architectural Education

N.C. State University

The Department of Architecture at N.C. State University was established in 1948 as one of two original academic components in the School of Design. The School of Design experienced a long period of development, establishing a reputation for innovation. In the fall of 2000, the department was given school status, and the school was granted college status.

The college is presently led by Dean Mark E. Hoversten, Assoc. AIA, who was appointed to the position in 2016. David Hill, AIA, has been appointed as the Interim Head of the School of Architecture.

The School of Architecture has grown its mission and curricular offerings over the years to include programs leading to the following three degrees:

Bachelor of Environmental Design in Architecture (BEDA)

A four-year pre-professional curriculum that serves as the foundation for the two advanced programs. The curriculum includes a balance of general studies (English, mathematics, science and humanities), design studio courses and architectural support courses (history, technology, methods and theory).

Bachelor of Architecture (B.Arch.)

A one-year professional curriculum that builds on the four-year BEDA or other equivalent program.

Master of Architecture (M.Arch.)

Three tracks lead to the professional M.Arch. degree: Track I is a two-year program for holders of the BEDA or equivalent four-year pre-professional degree; Track II is a three-semester second professional degree program for holders of the B.Arch. degree; Track III accepts students with degrees in nonarchitectural fields into a three-and-a-half-year program.

Both the B.Arch. and M.Arch. are professional degrees accredited by the National Architectural Accrediting Board. The most recent accreditation action took place in 2006, extending accreditation of both programs for six years. The College of Design annually admits 130 freshmen and transfer students into one of five studio-based programs. Following an interdisciplinary fall semester, students begin their architectural studies in the spring semester of the first year. For information about the undergraduate admissions standards and procedures, contact the College of Design, N.C. State University, Box 7701, Raleigh, NC 27695-7701.

Admissions to the B.Arch. and M.Arch. programs are by application to the School of Architecture. For additional information, contact the School of Architecture, College of Design, N.C. State University, Box 7701, Raleigh, NC 27695-7701.

UNC Charlotte

The School of Architecture within the College of Arts + Architecture at UNC Charlotte graduated its first students with professional degrees in 1976. In 2010, the school received its seventh consecutive full-term accreditation from the National Architectural Accreditation Board (NAAB). The college is led by Dean Kenneth Lamba, AIA, and the School of Architecture is led by Director Christopher Jarrett. The curriculum provides a balance between theory and application and general and professional education. Students may pursue a double major or minor in another field such as urban design, urban studies, art, construction management and business/real estate development. The curriculum is organized as follows:

Undergraduate Programs

- Bachelor of Arts in Architecture (B.A. in Arch.)
- Bachelor of Architecture (B.Arch.)

The Bachelor of Arts in Architecture (B.A. in Arch.) is the pre-professional, four-year undergraduate program in architecture. In the first three years, students are enrolled in general education and core architecture courses, including architectural design studio in the first year. In design studios and seminars, which occur each semester, students acquire the fundamentals of visual and spatial design, problem-solving, conceptualization, technology and environmental influences. In the fourth year, students select design studios and seminars related to topical interests such as energy and sustainability, digital design methods, urban design, and conceptual themes. In addition, students extend their knowledge of architectural history and technology while having the opportunity to pursue individual interests through architectural elective seminars. The B.A. in Arch. is awarded at the end of the fourth year.

In the fall semester of the fourth year, students may elect to pursue one of two professional degrees in architecture granted by the school: (1) the Bachelor of Architecture (B.Arch.) is the professional "undergraduate-level program" leading to the NAAB-accredited Bachelor of Architecture degree; or (2) the Master of Architecture (M.Arch.) is the professional "graduate-level program" leading to the NAAB-accredited Master of Architecture degree.

For the B.Arch. degree, students complete an additional one-year curriculum consisting of a comprehensive architectural design project coupled with advanced courses in building technology, professional practice and architectural electives. The Bachelor of Architecture (B.Arch.) is awarded at the end of the fifth year.

Graduate Programs

- Master of Architecture (M.Arch.)
- Master of Urban Design (M.U.D.)

The Master of Architecture (M.Arch.) is the professional "graduate-level program" in architecture leading to the NAAB-accredited Master of Architecture degree. The M.Arch. provides flexibility for both students who have a degree in a field other than architecture (MI-track) as well as those who have an undergraduate degree (B.A. or B.S.) with a major in architecture (MII-track).

MI-track students complete a three-year curriculum that begins in the second session of the summer semester. In the first year, students acquire the fundamentals of visual and spatial design, problem-solving, conceptualization, and environmental influences. In addition to design studio, they take introductory coursework in architectural history and theory, building technology, and visual skills. In the second year, MI-track students are aligned with the curriculum for MII-track students, completing a two-year curriculum consisting of a comprehensive architectural design project and advanced graduate design studios coupled with courses in contemporary theory, design methodology, building technology, professional practice and architectural electives. The final year provides an opportunity for advanced, focused design exploration and research.

The Master of Urban Design (M.U.D.) is a 12-month, three-semester program focusing on cities and suburbs that are being reshaped by shifting demographics, global capital, information technology, and environmental sustainability. The M.U.D. Program is located off-campus, in the University's Center City Building in Uptown Charlotte. Dual degrees with geography and business are available for both the M.Arch. and M.U.D. degree programs.

Within the school, there are several research centers and laboratories that provide a point of contact for students to engage in funded research projects with the faculty. Research in high-performance building and optimization protocols, daylighting and energy analysis, digital design and interactive visualization, and urban design takes full advantage of the school's advanced computing, software and digital fabrication facilities.

The school's International Summer Study programs travel to diverse destinations that have recently included China, Italy, Spain, Portugal and Switzerland, with an upcoming trip planned for Eastern European capital cities. The SoA regularly hosts exchange students, and SoA students have opportunities to study abroad at other institutions in China, the Netherlands, Denmark, Germany, Finland, England, Mexico and Australia.

The School accepts transfer students for advanced standing from other NAAB-accredited schools. More detailed information may be obtained by going to www.soa.uncc.edu or by writing the School of Architecture, UNC Charlotte, Charlotte, NC 28223.

N.C. Board of Architecture



The North Carolina Board of Architecture, established by the General Assembly in 1915, is responsible for enforcement of the laws and regulations governing the practice of architecture in the state. A major task is to determine the qualifications of applicants who seek licensure in this state.

The Board is comprised of seven members appointed by the governor, five of whom are licensed architects appointed for five-year terms. Two of the members of the Board are not licensed architects and represent the interests of the public at large. The public members serve at the pleasure of the governor.

In order to qualify for a license to practice architecture in North Carolina, an applicant must meet the following minimum requirements:

1. An accredited professional degree in architecture
2. Three-year internship
3. Pass all divisions of the ARE (Architectural Registration Examination)

The current Board members are:

Stephen M. McClure, President, Charlotte

Robert W. Bishop, AIA, Vice President, Durham

Jimmy Lee Norwood Jr., AIA, Secretary, Winston-Salem

Steven G. Clipp, AIA, Treasurer, Chapel Hill

Fred Dodson Jr., Member, Charlotte

Katherine N. Peele, FAIA, Member, Raleigh

John H. Tabor, FAIA, Member, Charlotte

Additional information on the N.C. Board of Architecture may be obtained by contacting:

Cathe M. Evans
Executive Director
N.C. Board of Architecture
127 W. Hargett St., Rm. 304
Raleigh, NC 27601
p: (919) 733-9544
f: (919) 733-1272
e: ncba@ncbarch.org, cathe@ncbarch.org
w: www.ncbarch.org

National Council of Architectural Registration Boards

The National Council of Architectural Registration Boards was established in 1920 to assist member boards in carrying out their duties, foster the enactment of uniform architectural laws, develop examinations and establish standards for certification requirements in education and training, to perfect procedures for verifying the qualifications of applicants and determining their eligibility for certification, and establish and maintain reciprocal registration between states having registration laws.

The NCARB is a nonprofit corporation with all legally constituted boards of architecture in the United States as members, including the North Carolina Board of Architecture. To be eligible for NCARB certification, architects must submit satisfactory evidence that they comply with the standard for education, training, examination and character and that they have been registered by a member board.

The NCARB will, upon request of an individual architect, secure, authenticate and record factual data of the applicant's education, training, practice and character. This record will be forwarded to any state board upon request of the applicant.

Certification shall be given to an applicant holding a council record verifying that the applicant has complied with the council's standards of education, training, practice and character and that the applicant has passed an examination conforming to the council's standards of content, extent and length of time.

Certification by the NCARB is recommendation to all registration authorities that registration be granted to the holder without further examination. Most board members accept NCARB certification as conclusive evidence of an architect's eligibility of registration. It is, however, not a national registration.

Complete information on compiling a council record and obtaining council certification can be obtained from:

National Council of Architectural Registration Boards
1801 K St. NW
Washington, DC 20006
(202) 783-6500
Fax: (202) 783-0290
www.ncarb.org



AIA Political Action Committee

The AIANC-PAC has achieved high success rates in terms of its contributions to winning candidates and its ability to influence legislation. It has played a prominent role in enhancing the image of AIA North Carolina among state legislators and in establishing architects as a respected source of information for legislators.

Legislative Success

Since its formation in 1986, the AIA North Carolina Political Action Committee (AIANC-PAC) has become increasingly successful in the political arena and has been of major assistance to AIA North Carolina in advancing its legislative agenda.

A long string of legislative victories have been achieved by AIA North Carolina in the last decade, including:

- Protection for architects in the selection of design/build teams for public projects
- Qualification-based selection for architects on public projects
- Greater flexibility for single-prime contracting on public projects
- Statutory strengthening of the Architectural Practice Act (G.S. 83A)
- Passage of a \$1.8 billion statewide bond issue for school construction
- Qualified immunity for architects as volunteers in declared emergencies
- Clarification of a seven-year statute of repose
- Securing the single prime contracting option on government projects
- Passage of \$3 billion higher education bond for construction
- Protecting architect lien rights
- Ensuring an open and qualification-based selection process for public design and public-private partnerships

AIA North Carolina has also been successful in defeating or altering legislation that could have a negative effect on the architectural profession. Issues like interior designer licensing, stock school plans and professional service taxes have all been stopped in past legislative sessions.

In addition, AIA architects have been appointed by the governor and legislative leaders to key positions on regulatory and advisory boards and commissions.

Mission of AIANC-PAC

The AIANC-PAC was established to assist the architects of North Carolina in gaining access to state legislators for the purpose of establishing an effective forum on issues facing the profession. Its mission is to work to create an environment in the North Carolina General Assembly and Council of State that is conducive to accomplishing the goals of the architectural profession.

Three specific objectives guide the activities of the AIA NC-PAC. These are:

- To solicit contributions
- To make contributions to candidates who will be influential in determining the future course and the practice of architecture in North Carolina
- To generally educate or inform the membership of AIA North Carolina concerning legislative and political issues affecting the profession

The AIA NC-PAC is organized and operated on a voluntary, nonpartisan basis to preserve and promote the status of architecture through the pursuit of its objectives. The organization is governed and supervised by a Board of Directors composed of 21 members of the AIA-PAC, with a minimum of one member from each section of AIA North Carolina. Each director is appointed to a term of three years, with no director being appointed to more than two consecutive terms.

To maintain established levels of candidate contributions and ensure the continued effectiveness of AIA North Carolina's Government Affairs Programs, AIA NC-PAC needs continued and increased financial support from members and friends of the profession. Records and information about AIA NC-PAC are maintained at the offices of AIA North Carolina.

North Carolina Architectural Foundation

The North Carolina Architectural Foundation (NCAF) was established for the purpose of promoting architecture as a discipline and a profession in North Carolina. Since 1948, the NCAF has supported architectural scholars, researchers and students and has provided grants for exhibitions and publications about architecture.

The mission of the NCAF is:

- Architectural Research
- Architectural Principles
- Educational Programs
- Architectural Scholarships
- Public Awareness
- Continuing Education
- Historic Preservation

In 2012, the Foundation became a major contributor to the overall programming and success of the AIA NC Center for Architecture & Design.

The Foundation operates on private gifts. Contributions to the NCAF may be sent to:

North Carolina Architectural Foundation
14 E. Peace St.
Raleigh, NC 27604

Kamphoefner Prize

The Foundation awards the Kamphoefner Prize of \$10,000 during even-numbered years to an AIA North Carolina member who exhibits excellence in the Modern Movement of architecture. The prize is funded through an endowment bequeathed by Henry and Mabel Kamphoefner. Henry Kamphoefner was the founder and original dean of the NC State School of Design.

Kamphoefner Prize Recipients

| | | |
|-----------|--------------------------------------|-------------|
| 1988 | J. Norman Pease Jr., FAIA | Charlotte |
| 1989 | <i>No recipient chosen</i> | |
| 1990 | Murray Whisnant, FAIA | Charlotte |
| 1991 | Brian Shawcroft, AIA | Raleigh |
| 1992 | Philip A. Shive, FAIA | Charlotte |
| 1993 | Ligon B. Flynn, FAIA | Wilmington |
| 1994 | Marley P. Carroll, FAIA | Charlotte |
| 1995 | Frank C. Harmon, FAIA | Raleigh |
| 1996 | Lee Nichols Hepler Architecture | Charlotte |
| 1997 | Kenneth E. Hobgood, AIA | Raleigh |
| 1998 | NC State Students | |
| 1999 | Ellen Weinstein, AIA | Chapel Hill |
| 2000 | NC State Students | |
| 2001 | Thomas B. Moore, AIA | Charlotte |
| 2002-2009 | <i>No recipient chosen</i> | |
| 2010 | Jeffery S. Lee, FAIA | Chapel Hill |
| | Philip Szostak, FAIA | Durham |
| 2011 | <i>No recipient chosen</i> | |
| 2012 | Roger Cannon, FAIA | Raleigh |
| | Arthur Cogswell, FAIA (posthumously) | Raleigh |
| 2013 | <i>No recipient chosen</i> | |
| 2014 | <i>No recipient chosen</i> | |
| 2015 | <i>No recipient chosen</i> | |
| 2016 | Dennis Stallings, FAIA | Raleigh |

Past Presidents of AIA North Carolina



1913-1916 Hill Carter Linthicum, AIA*
 1917 Richard Sharp Smith, AIA*
 1917-1920 William Henry Lord, FAIA*
 1921 Willard Close Northup, AIA*
 1922-1923 Erle Gulick Stillwell, FAIA*
 1924-1925 William H. Peeps, AIA*
 1926-1927 Harry James Simmonds, AIA*
 1928-1929 George Robert Berryman, AIA*
 1930-1931 James Borden Lynch, AIA*
 1932-1933 Harry Barton, AIA*
 1934-1935 Leet Alexander O'Brien, AIA*
 1936-1937 Walter Wms. Hook, FAIA*
 1938-1939 George Watts Carr, AIA*
 1940-1941 Anthony Lord, FAIA*
 1942-1944 Erle Gulick Stillwell, FAIA*
 1945 Howard Raymond Weeks, AIA*
 1946 Ross Edward Shumaker, AIA*
 1947 William Henley Deltrick, FAIA*
 1948 Luther Snow Lashmit, AIA*
 1949 Walter Dallam Toy Jr., AIA*
 1950 Lindsey Madison Guder, AIA*
 1951 John Erwin Ramsay, FAIA*
 1952 Thomas Wright Cooper, AIA*
 1953-1954 Arthur Gould Odell Jr., FAIA*
 1955-1956 Fred Carter Williams, FAIA*
 1957-1958 William R. James Jr., AIA*
 1959-1960 Robert L. Clemmer, FAIA*
 1961-1962 Albert L. Haskins Jr., FAIA*
 1962-1963 Arthur C. Jenkins Jr., AIA*
 1964 S. Scott Ferebee Jr., FAIA*
 1965 Leslie N. Boney Jr., FAIA*
 1966 Macon S. Smith, FAIA*

1967 James Hemphill Jr., FAIA*
 1968 J. Hyatt Hammond, FAIA*
 1969 J. Norman Pease Jr., FAIA*
 1970 Richard L. Rice, FAIA*
 1971 Fred W. Butner Jr., FAIA*
 1972 Beverly L. Freeman, FAIA*
 1973 J. Bertram King, FAIA*
 1974 Charles H. Boney Sr., FAIA*
 1975 Turner G. Williams, FAIA*
 1976 Michael D. Newman, FAIA*
 1977 Tebee P. Hawkins, AIA*
 1978 Thomas T. Hayes Jr., FAIA*
 1979 Elizabeth B. Lee, FAIA*
 1980 Marvin R.A. Johnson, FAIA*
 1981 Conrad B. Wessell Jr., AIA*
 1982 A.J. Hammill Jr., AIA*
 1983 Michael R. Tye, AIA*
 1984 H. Clay Taylor III, AIA*
 1985 Thomas P. Turner, Jr., FAIA*
 1986 Donald R. Lee, FAIA*
 1987 Sam T. Snowdon Jr., FAIA*
 1988 Ernest K. Sills, AIA*
 1989 John F. Thompson, AIA*
 1990 Lloyd G. Walter Jr., FAIA*
 1991 Jeffrey A. Huberman, FAIA*
 1992 Danie A. Johnson, FAIA*
 1993 Halbert M. Jones Jr., AIA*
 1994 William A. Nichols Jr., AIA*
 1995 John Bowles Knox, AIA*
 1996 Paul Davis Boney, FAIA*
 1997 William G. Monroe III, AIA*
 1998 Herbert P. McKim, FAIA*

1999 James H. Boniface, AIA*
 2000 Katherine N. Peele, FAIA*
 2001 Roy W. Johnson, AIA*
 2002 Bobby W. Patterson, AIA*
 2003 Kerry A. Kane, AIA*
 2004 Steven Schuster, AIA*
 2005 Alan D. McGuinn, AIA*
 2006 James E. Rains Jr., FAIA*
 2007 Walton R. Teague, FAIA*
 2008 Wayne H. Camas, AIA*
 2009 Ann Collier, AIA*
 2010 J. Michael Cox, AIA*
 2011 Matthew D. Messick, AIA*
 2012 Irvin A. Pearce, AIA*
 2013 Roger L. Leeson, AIA*
 2014 Robert B. Johnson, AIA*
 2015 Kenneth C. Mayer Jr., FAIA*
 2016 David L. Liberatore, AIA*

(* Deceased)

SOUTH ATLANTIC REGION

AIA NORTH CAROLINA

State Headquarters

14 E. Peace St.
Raleigh, NC 27604
p: (919) 833-6656
f: (919) 833-2015
e: info@aianc.org
w: www.aianc.org

STAFF

David A. Crawford
Executive Vice President

Maggie Whittemore
Director of Programs and Communications

Marynell Gehrke
Director of Special Events

Keri Dixon
Director of Membership, Awards and Technology

AIA SOUTH CAROLINA

State Headquarters

1522 Richland St.
Columbia, SC 29201
p: (803) 252-6050
f: (803) 256-0546
w: www.aiaasc.org

STAFF

Adrienne Montare, AIA
Executive Director

Tracey Waltz
Business and Events Director

AIA GEORGIA

State Headquarters

Woodruff Volunteer Center
100 Edgewood Ave., Ste. 190
Atlanta, GA 30303
p: (404) 222-0099
f: (404) 222-9916
e: memserv@aiaa.org
w: www.aiaa.org

STAFF

David Southerland
Executive Director

Tangela Monroe
Manager of Association Operations

Lynn Robinson
Outreach Manager

THE AMERICAN INSTITUTE OF ARCHITECTS

National Headquarters

1735 New York Ave. NW
Washington, DC 20006
p: (202) 626-7300
w: www.aia.org

STAFF

Robert Ivey, FAIA
Executive Vice President/Chief Executive Officer

Board of Directors

Thomas Vonier, FAIA
Carl Elefante, FAIA
Bruce W. Sekanick, FAIA
Stuart L. Coppedge, AIA
Torrey Stanley Carleton, Hon. AIA
Joseph P. Lai, AIA
Sarah Wahlgreen, Assoc. AIA
Peter Exley, FAIA
Linna Jane Frederick, FAIA
Donald I. King, FAIA
Evelyn M. Lee, AIA
Thierry Paret, FAIA
Jennifer Workman, AIA
Ron Miller
Katharine Weymouth

Strategic Council

Ric. Abramson, FAIA
Illya Azaroff, AIA
J. Christopher Ball, AIA
Philip J. Bona, AIA
Janis Brackett, AIA
J. Scott Busby, AIA
Richard T. Connell, FAIA
Stuart L. Coppedge, AIA
Russell A. Davidson, FAIA
Keshika De Saram, Assoc. AIA, AIA
Charles L. Desmone, AIA
Sandra L. Dickenson, AIA Member Emeritus
Brian P. Dougherty, FAIA
Carl Elefante, FAIA
Michael L. Elliott, AIA
Jeffrey S. Ferweda, AIA
Brian J. Frickie, AIA
Timothy C. Hawk, FAIA
Kelly M. Hayes-McAlonie, FAIA
Darren C. Heine, AIA
Chris A. Hudson, AIA
David Huotari, AIA
Robert A. Ivy, FAIA
Judy L. Johnson, AIA
Matthew C. Johnson, AIA
Donna J. Kacmar, FAIA
Daniel L. Kirby Jr., FAIA, AICP, LEED AP
Kristina Kotliar, Assoc. AIA
Heather Baugus Koury, Hon. AIA
Chere R. LeClair, AIA
Mark L. Levine, FAIA
Michael D. Lingerfelt, FAIA, LEED AP
Yu-Ngok Lo, AIA
Richard C. Master, FAIA
Luke E. McCary, AIA
Ross J. Miller, Assoc. AIA
Steven W. Miller, FAIA
Jack R. Morgan, AIA
Sherryl Muriente, Assoc. AIA
Patrick P. Panetta, AIA
Jonathan D. Penndorf, FAIA
Tania Salgado, AIA
Bruce W. Sekanick, FAIA
Jessica A. Sheridan, AIA
Jaime E. Sobrino, AIA
Bruce D. Turner, AIA
Thomas V. Vonier, FAIA
James A. Walbridge, AIA
Rob E. Walker IV, AIA
Laura Weiss, Assoc. AIA
Drew White, FAIA
Jason C. Winters, AIA

AIA SERVICES

Information Central
p: (800) 242-3837

AIA Knowledge Communities
p: (202) 626-7464

Awards and Honors Programs
p: (202) 626-7390

AIA College of Fellows
p: (202) 626-7521

Executive Offices
p: (202) 626-7314

MASTERSPEC
p: (800) 424-5080

AIA Trust
p: (202) 626-7376

AIA Archives
p: (202) 626-7496

Document Sales
p: (919) 833-6656

Document Sales (Electronic)
p: (919) 833-6656

Document Technical Questions
p: (800) 242-3837, opt. 1

AIA Bookstore
p: (800) 242-3837, opt. 4

Career Center
w: www.careercenter.aia.org/jobseekers

AIArchitect
w: info.aia.org/aiaarchitect

American Architectural Foundation (AAF)
p: (202) 626-7318
w: www.archfoundation.org

Continuing Education System
p: (800) 242-3837

Scholarship Programs
w: www.aia.org/education/AIAS075223

Emerging Professionals
p: (202) 626-7325

ALLIED SOCIETIES

Acoustical Society of America

2 Huntington Quadrangle, Ste. 1N01
Melville, NY 11747-4502
p: (516) 576-2360
w: www.asa.aip.org

National Council of Acoustical Consultants

9100 Purdue Rd., Ste. 200
Indianapolis, IN 46268
p: (317) 328-0642
w: www.ncac.com

American Council of Engineering Companies

1015 15th St. NW, Ste. 802
Washington, DC 20005
p: (202) 347-7474
w: www.acec.org

American Society of Civil Engineers

1801 Alexander Bell Dr.
Reston, VA 20191-4400
p: (800) 548-2723
w: www.asce.org

American Society of Interior Designers

608 Massachusetts Ave. NE
Washington, DC 20002
p: (202) 546-3480
w: www.asid.org

Carolinas Chapter of the American Society of Interior Designers

605 Poole Dr.
Garner, NC 27529
p: (919) 861-0844
w: www.asidcarolinas.org

American Society of Landscape Architects

636 Eye St. NW
Washington, DC 20001-3736
p: (202) 898-2444
w: www.asla.org

N.C. Chapter, American Society of Landscape Architects

c/o Blue Star Services
1829 E. Franklin St., Ste. 600
Chapel Hill, NC 27514
w: www.ncasla.org

American Council of Engineering Companies of North Carolina

421 Fayetteville St., Ste. 1111
Raleigh, NC 27601
p: (919) 781-7934
w: www.acecnc.org

National Society of Professional Engineers

1420 King St.
Alexandria, VA 22314-2794
p: (703) 684-2800
w: www.nspe.org

Professional Engineers of North Carolina

1015 Wade Ave., Ste. A
Raleigh, NC 27605
p: (919) 884-1144
w: www.penc.org

CODES AND STANDARDS

N.C. Department of Insurance

430 N. Salisbury St.
Raleigh, NC 27603
1201 Mail Service Center
Raleigh, NC 27699-1201
p: (800) 546-5664
w: www.ncdoi.com

Regional Offices

Eastern

1816 Commerce Dr., Unit A
New Bern, NC 28562
p: (252) 514-4813



Western

537 College St.
Asheville, NC 28801
p: (828) 251-6483

International Code Council (ICC)

500 New Jersey Ave. NW, Fl. 6
Washington, DC 20001-2070
p: (888) ICC-SAFE (422-7233)

CONSTRUCTION

American Society of Heating, Refrigerating
and Air Conditioning Engineers
1791 Tullie Cir. NE
Atlanta, GA 30329
p: (404) 636-8400
w: www.ashrae.org

Associated General Contractors of America
2300 Wilson Blvd., Ste. 400
Arlington, VA 22201
p: (703) 548-3118
w: www.agc.org

Carolinas AGC – Headquarters
6115 Park South Dr., Ste. 350
Charlotte, NC 28210
p: (704) 372-1450
w: www.cagc.org

Carolinas AGC – Raleigh Office
3700 National Dr., Ste. 201
Raleigh, NC 27612-4859
p: (919) 781-3270

Construction Specifications Institute
110 S. Union St., Ste. 100
Alexandria, VA 22314
p: (800) 689-2900
w: www.csinet.org

National Association of Plumbing, Heating,
Cooling Contractors
180 S. Washington St. (22046)
P.O. Box 6808
Falls Church, VA 22040
p: (703) 237-8100
w: www.phccweb.org

N.C. Association of Plumbing, Heating,
Cooling Contractors
5540 McNeely Dr., Ste. 202
Raleigh, NC 27612
p: (919) 532-0522
w: www.phccnc.org

National Organization of Minority
Architects (NOMA)
c/o School of Architecture and Design
College of Engineering, Architecture and
Computer Sciences Howard University
2366 6th St. NW, Rm. 100
Washington, DC 20059
w: www.noma.net

National Electrical Contractors Association
3 Bethesda Metro Center, Ste. 1100
Bethesda, MD 20814
p: (301) 657-3110
w: www.necanet.org

National Roofing Contractors Association
10255 W. Higgins Rd., Ste. 600
Rosemont, IL 60018-5607
p: (847) 299-9070
w: www.nrca.net

Roof Consultants Institute
1500 Sunday Dr., Ste. 204
Raleigh, NC 27607
p: (919) 859-0742
w: www.rci-online.org

GOVERNMENT: FEDERAL

ACCESS Board
Architectural and Transportation Barriers
Compliance Board
1331 F St. NW, Ste. 1000
Washington, DC 20004-1111
p: (202) 272-0080
w: www.access-board.gov

The Honorable G.K. Butterfield
U.S. House of Representatives
2305 Rayburn House Office Building
Washington, DC 20515
p: (202) 225-3101
w: butterfield.house.gov

The Honorable Renee Ellmers
U.S. House of Representatives
1533 Longworth House Office Building
Washington, DC 20515
p: (202) 225-4531
w: ellmers.house.gov

The Honorable Walter B. Jones
U.S. House of Representatives
2333 Rayburn House Office Building
Washington, DC 20515
p: (202) 225-3415
w: jones.house.gov

The Honorable David Price
U.S. House of Representatives
2162 Rayburn House Office Building
Washington, DC 20515
p: (202) 225-1784
w: price.house.gov

The Honorable Virginia Foxx
U.S. House of Representatives
1230 Longworth House Office Building
Washington, DC 20515
p: (202) 225-2071
w: www.foxx.house.gov

The Honorable Mark Walker
U.S. House of Representatives
312 Cannon House Office Building
Washington, DC 20515
p: (202) 225-3065
w: walker.house.gov

The Honorable David Rouzer
U.S. House of Representatives
424 Cannon House Office Building
Washington, DC 20515
p: (202) 225-2731
w: rouzer.house.gov

The Honorable Richard Hudson
U.S. House of Representatives
429 Cannon House Office Building
Washington, DC 20515
p: (202) 225-3715
w: richardhudson.house.gov

The Honorable Robert Pittenger
U.S. House of Representatives
224 Cannon House Office Building
Washington, DC 20515
p: (202) 225-1976
w: pittenger.house.gov

The Honorable Patrick McHenry
U.S. House of Representatives
224 Cannon House Office Building
Washington, DC 20515
p: (202) 225-2576
w: mchenry.house.gov

The Honorable Mark Meadows
U.S. House of Representatives
1516 Longworth House Office Building
Washington, DC 20515
p: (202) 225-6401
w: meadows.house.gov

The Honorable Alma Adams
U.S. House of Representatives
222 Cannon House Office Building
Washington, DC 20515-3312
p: (202) 225-1510
w: adams.house.gov

The Honorable George Holding
U.S. House of Representatives
507 Cannon House Office Building
Washington, DC, 20515
p: (202) 225-3032
w: holding.house.gov

The Honorable Richard Burr
U.S. Senate
217 Russell Senate Office Building
Washington, DC 20510
p: (202) 224-3154
w: burr.senate.gov

The Honorable Thom Tillis
U.S. Senate
185 Dirksen Senate Office Building
Washington, DC 20510
p: (202) 224-6342
w: tillis.senate.gov

National Trust for Historic Preservation
1785 Massachusetts Ave. NW
Washington, DC 20036
p: (202) 588-6000
w: www.nationaltrust.org

National Trust for Historic Preservation
Southern Office
456 King St.
Charleston, SC 29403
p: (843) 722-8552

Historic Preservation of North Carolina
220 Fayetteville St. Mall, Ste. 200
P.O. Box 27644
Raleigh, NC 27611-7644
p: (919) 832-3652
w: www.presnc.org

The President of the United States
The White House
1600 Pennsylvania Ave. NW
Washington, DC 20500

U.S. Army Corps of Engineers
N.C. Division
69 Darlington Ave.
Wilmington, NC 28403
p: (910) 251-4000

U.S. Department of Health and Human Services
200 Independence Ave. SW
Washington, DC 20201
p: (877) 696-6775
w: www.hhs.gov

U.S. Department of Housing and Urban
Development (HUD)
451 7th St. SW
Washington, DC 20410
p: (202) 708-1112
w: www.hud.gov

NC Office
Asheville Building 1500 Pinecroft Rd., Ste. 401
Greensboro, NC 27407-3838
p: (336) 547-4000

Environmental Protection Agency (EPA) Ariel
Rios Building 1200 Pennsylvania Ave. NW
Mail Code 3213A
Washington, DC 20460
p: (202) 272-0167
p: (919) 733-4984 in North Carolina
w: www.epa.gov
Region 4 (AL, FL, GA, KY, MS, NC, SC, TN)

U.S. National Institute of Standards and
Technology (NIST)
100 Bureau Dr., Stop 3460
Gaithersburg, MD 20899-3480
p: (301) 975-NIST (6478)
w: www.nist.gov

GOVERNMENT: STATE

The Honorable Pat McCrory
Office of the Governor
The State Capitol
116 W. Jones St.
Raleigh, NC 27603
p: (919) 733-5811

The Honorable Dan Forest, AIA
Office of the Lieutenant Governor
310 N. Blount St. (27603)
20401 Mail Service Center
Raleigh, NC 27699-0401
p: (919) 733-7350
f: (919) 733-6595

The Honorable Roy A. Cooper III
Office of the Attorney General
Old Education Building, 114 W. Edenton St.
Raleigh, NC 27602
p: (919) 716-6400
f: (919) 716-6750

The Honorable Elaine F. Marshall
Office of the Secretary of State
Old Revenue Building, 2 S. Salisbury St.
Raleigh, NC 27601
p: (919) 807-2005
f: (919) 807-2020

N.C. General Assembly
116 W. Jones St.
Raleigh, NC 27603
p: (919) 733-7928
w: www.ncga.state.nc.us

The Honorable June St. Clair Atkinson
Superintendent
N.C. Department of Public Instruction
301 N. Wilmington St.
Raleigh, NC 27601-2825
p: (919) 807-3430

The Honorable Cherie Berry
Commissioner
N.C. Department of Labor
Labor Building, 4 W. Edenton St.
Raleigh, NC 27601
p: (919) 733-7166

The Honorable Steve Troxler
Commissioner
N.C. Department of Agriculture
2 W. Edenton St.
1001 Mail Service Center
Raleigh, NC 27699-1001
p: (919) 707-3000

The Honorable Wayne Goodwin
Commissioner
N.C. Department of Insurance
430 N. Salisbury St.
Raleigh, NC 27603
1201 Mail Service Center
Raleigh, NC 27609
p: (800) 546-5664

The Honorable Bill Daughtridge Jr.
Secretary
N.C. Department of Administration
116 W. Jones St.
Raleigh, NC 27603
p: (919) 807-2425

The Honorable Frank L. Perry
Secretary
N.C. Department of Public Safety
Shore Building, 512 N. Salisbury St.
Raleigh, NC 27604
MSC 4201
Raleigh, NC 27699-4202
p: (919) 733-2126

The Honorable John E. Skvarla III
Secretary of Environment and Natural
Resources (NCDENR)
Archdale Building, 512 N. Salisbury St., Fl. 14
Raleigh, NC 27604-1148
MSC 1601
Raleigh, NC 27699-1601
p: (877) 623-6748

The Honorable Aldona Zofia Wos, MD
Secretary
N.C. Department of Health and Human Services
Adams Building, 101 Blair Dr.
Raleigh, NC 27603-2041
MSC 2001
Raleigh, NC 27699-2001
p: (919) 785-4800

The Honorable Sharon Allred Decker
Secretary
N.C. Department of Commerce
301 N. Wilmington St.
Raleigh, NC 27626-0571
MSC 4301
Raleigh, NC 27699-4301
p: (919) 733-4151

The Honorable Susan Kluttz
Secretary
N.C. Department of Cultural Resources
109 E. Jones St.
Raleigh, NC 27601
MSC 4601
Raleigh, NC 27699-4601
p: (919) 807-7300

GOVERNMENT: STATE REVIEW AGENCIES

N.C. Department of Administration
State Construction Office
NC Education Building, Ste. 450
301 N. Wilmington St. (27603)
1307 Mail Service Center
Raleigh, NC 27699-1307
p: (919) 807-4100

N.C. Department of Administration
Office of Policy and Planning
101 Blair Dr.
2001 Mail Service Center
Raleigh, NC 27699-0321
p: (919) 733-1665

N.C. Department of Cultural Resources
Division of Archives and History
State Historic Preservation Office
109 E. Jones St.
4610 Mail Service Center
Raleigh, NC 27699-4610
p: (919) 807-7280

N.C. Department of Health and Human Services
Division of Health Service Regulation
701 Barbour Dr. (27603)
2701 Mail Service Center
Raleigh, NC 27699-2701
p: (919) 855-3750

N.C. Department of Insurance
Engineering Division
322 Chapanoke Rd.
Raleigh, NC 27603
1202 Mail Service Center
Raleigh, NC 27699-1202
p: (919) 661-5880

N.C. Department of Labor
Elevator Bureau
1101 Mail Service Center
Raleigh, NC 27699-1101
p: (919) 807-2770

N.C. Department of Environment, Health and
Natural Resources
Division of Land Resources
512 N. Salisbury St. (27604)
1612 Mail Service Center
Raleigh, NC 27699-1612
p: (919) 733-3833

Division of Coastal Management
800 Commerce Ave.
Morehead City, NC 28557
(800) 472-6278
Wilmington: (910) 395-3900
Morehead City: (252) 808-2808
Washington: (252) 946-6481
Elizabeth City: (252) 264-3901

Division of Waste Management
401 Oberlin Rd., Ste. 150 (27605)
1646 Mail Service Center
Raleigh, NC 27699-1646
p: (919) 733-4996

Division of Parks and Recreation
512 N. Salisbury St. (27604)
DEHNR State Parks & Recreation
1615 Mail Service Center
Raleigh, NC 27699-1615
p: (919) 733-4181

N.C. Department of Public Instruction
Division of School Planning
301 N. Wilmington St., Fl. 7,
Rm. 7064 (27601)
6319 Mail Service Center
Raleigh, NC 27699-6319
p: (919) 807-3554

N.C. Department of Transportation
Division of Highways
4009 District Dr. (27607)
1575 Mail Service Center
Raleigh, NC 27699-1575
p: (919) 733-3213 or 2814

HOUSING

Habitat for Humanity International
121 Habitat St.
Americus, GA 31709
p: (800) 422-4828
w: www.habitat.org

Habitat for Humanity of Wake County
2420 Raleigh Blvd.
Raleigh, NC 27604
p: (919) 833-1999
w: www.habitatwake.org

Habitat for Humanity – Charlotte
3815 Latrobe Dr.
Charlotte, NC 28211
P.O. Box 220287
Charlotte, NC 28222
p: (704) 376-2054
w: www.habitatcharlotte.org

National Association of Home Builders
1201 15th St. NW
Washington, DC 20005
p: (800) 368-5242
w: www.nahb.com

N.C. Home Builders Association
5580 Centerview Dr., Ste. 415
Raleigh, NC 27606
P.O. Box 99090
Raleigh, NC 27624
p: (800) 662-7129
w: www.nchba.com

PRODUCTS

Architectural Woodwork Institute
46179 Westlake Dr., Ste. 120
Potomac Falls, VA 20165
p: (571) 323-3636
w: www.awinet.org

Brick Industry, Southeast Region
8420 University Executive Park Dr., Ste. 800
Charlotte, NC 28262
p: (800) NC-BRICK (622-7425)
p: (704) 510-1500
w: www.gobricksoutheast.com

The Brick Industry Association
1850 Centennial Park Dr., Ste. 301
Reston, VA 20191
p: (703) 620-0010
w: www.gobrick.com

Carolinas Concrete Masonry Association
516-D River Hwy., Ste. 150
Mooresville, NC 28117
p: (336) 852-2074
w: www.ccmaonline.com

Association of Equipment Manufacturers
6737 W. Washington St., Ste. 2400
Milwaukee, WI 53214
p: (414) 272-0943
w: www.aem.org

Georgia/Carolinas PCI
One Glenlake Pkwy., Ste. 700
Atlanta, GA 30328
p: (678) 638-6220
w: www.georgiacarolinaspici.org

National Paint and Coatings Association
1500 Rhode Island Ave. NW
Washington, DC 20005
p: (202) 462-6272
w: www.paint.org

National Concrete Masonry Association
13750 Sunrise Valley Dr.
Herndon, VA 20171-4662
p: (703) 713-1900
w: www.ncma.org

EDUCATION – ARCHITECTURE

College of Arts + Architecture
UNC Charlotte
9210 University City Blvd.
Charlotte, NC 28223

Kenneth Lambia, AIA, Dean
p: (704) 687-4024
e: kambia@unc.edu

Dr. Lee Gray, Associate Dean
p: (704) 687-4973
e: legray@unc.edu

Chris Jarrett, Director, School of Architecture
p: (704) 687-0101
e: cjarrett@unc.edu

College of Design
N.C. State University
Box 7701
Raleigh, NC 27695

Marvin J. Malecha, FAIA, Dean
p: (919) 515-8300
e: marvin_malecha@ncsu.edu

Dr. Robin Abrams, FAIA, Head of the School
of Architecture
p: (919) 515-4841
e: robin_abrams@ncsu.edu

Resources



Clemson University School of Architecture
407 Lee Hall
Clemson, NC 29634
p: (864) 656-3895
w: www.clemson.edu

Kate Schwensen, FAIA, Director, School of Architecture
p: (864) 656-3895
e: kschwens@clemson.edu

Georgia Institute of Technology
College of Architecture
245 4th St.
Atlanta, GA 30332-0155
p: (404) 894-3880
w: www.arch.gatech.edu

Steven P. French, PhD, Dean and Professor

Savannah College of Art and Design
Architecture Department
229 Martin Luther King Blvd. (31401)
P.O. Box 3146
Savannah, GA 31402
p: (912) 525-6861
w: www.scad.edu

Christian Sottile, AIA, Dean, School of Building Arts

REGISTRATION AND ACCREDITATION

Accreditation Board for Engineering and Technology
111 Market Pl., Ste. 1050
Baltimore, MD 21202-4102
p: (410) 347-7700
w: www.abet.org

Association of Collegiate Schools of Architecture
1735 New York Ave. NW
Washington, DC 20006
p: (202) 785-2324
w: www.acsa-arch.org

National Architectural Accrediting Board
1735 New York Ave. NW
Washington, DC 20006
p: (202) 785-2007
w: www.naab.org

National Council of Architectural Registration Boards
1801 K St. NW, Ste. 700K
Washington, DC 20006
p: (202) 783-6500
w: www.ncarb.org

N.C. Board of Architecture
127 W. Hargett St., Ste. 304
Raleigh, NC 27601
p: (919) 733-9544
w: www.ncbarch.org

N.C. Landscape Contractors Registration Board
P.O. Box 20875
Knightdale, NC 27619
p: (919) 266-8070
w: www.nclcrb.state.nc.us

N.C. Licensing Board for General Contractors
5400 Creedmore Rd.
Raleigh, NC 27612
P.O. Box 17187
Raleigh, NC 27619
p: (919) 571-4183
w: www.ncibgc.org

N.C. Real Estate Commission
1313 Navaho Dr.
P.O. Box 17100
Raleigh, NC 27619
p: (919) 875-3700
w: www.ncrec.state.nc.us

N.C. Board of Landscape Architects
3733 Benson Dr. (27609)
P.O. Box 41225
Raleigh, NC 27629-1225
p: (919) 850-9088
w: www.ncbola.org

N.C. State Board of Examiners of Electrical Contractors
3101 Industrial Dr., Ste. 206 (27609)
P.O. Box 18727
Raleigh, NC 27619
p: (919) 733-9042
w: www.ncbeec.org

N.C. Board of Examiners for Engineers and Surveyors
4601 Six Forks Rd., Ste. 310
Raleigh, NC 27609
p: (919) 791-2000
w: www.ncbels.org

N.C. State Board of Refrigeration Examiners
893 Hwy. 70 W., Ste. 208
Garner, NC 27529
p: (919) 779-4711
w: www.refrigerationboard.org

State Board of Plumbing & Heating & Fire Sprinklers
1109 Dresser Ct.
Raleigh, NC 27609
p: (919) 875-3612
w: www.nclicensing.org

OTHER

National Urban League
120 Wall St., 8th Fl.
New York, NY 10005
p: (212) 558-5300
w: www.nul.org

N.C. Association of County Commissioners
215 N. Dawson St.
Raleigh, NC 27603
p: (919) 715-2893
w: www.ncacc.org

N.C. League of Municipalities
215 N. Dawson St. (27603)
P.O. Box 3069
Raleigh, NC 27602
p: (919) 715-4000
w: www.ncilm.org

N.C. School Boards Association
7208 Falls of Neuse Road (27615)
P.O. Box 97877
Raleigh, NC 27624-7877
p: (919) 841-4040
w: www.ncsba.org

Urban Land Institute
1025 Thomas Jefferson St. NW, Ste. 500 W
Washington, DC 20007
p: (202) 624-7000
w: www.ulii.org

Capital Building Consultants

COST ESTIMATOR
VALUE ANALYST
PROGRAM MANAGER

336.775.1904

11040 Old U.S. Hwy. 52
Winston-Salem, NC 27107
eddie@capitalbuildingconsultants.com
www.capitalbuildingconsultants.com

A Division of E.J. Brown Inc.

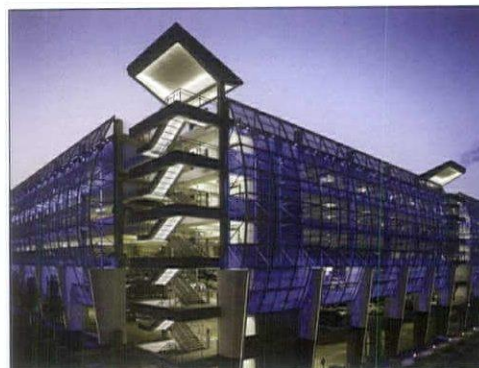

More than 30 years experience and 1000+ projects inform our approach to responsible lighting design solutions. We have applied our specialized expertise to help architects, developers and owners realize their vision of commercial, institutional, and mixed-use residential spaces.



Hartranft Lighting Design
240.731.1058 • andrea@adhlighting.com
Washington, DC • Charlotte, NC • Boston, MA

MULFORD COST MANAGEMENT

910.509.9447
1017 Ashes Drive, Suite #104
Wilmington, NC 28405

www.mcmestimating.com



2017 AIA Contract Documents

Documents may be ordered online at www.aianc.org or in person at 14 East Peace Street, Raleigh, NC 27604. AIA Members receive a 25% discount on Contract Documents

Document No. Document Description

A-Series: Owner/Contractor Agreements

| | |
|------------|---|
| A101™-2007 | Standard Form of Agreement Between Owner and Contractor where the basis of payment is a Stipulated Sum |
| A102™-2007 | Standard Form of Agreement Between Owner and Contractor where the basis of payment is the Cost of the Work Plus a Fee with a Guaranteed Maximum Price |
| A103™-2007 | Standard Form of Agreement Between Owner and Contractor where the basis of payment is the Cost of the Work Plus a Fee without a Guaranteed Maximum Price |
| A105™-2007 | Standard Form of Agreement Between Owner and Contractor for a Residential or Small Commercial Project |
| A107™-2007 | Standard Form of Agreement Between Owner and Contractor for a Project of Limited Scope |
| A132™-2009 | Standard Form of Agreement Between Owner and Contractor, Construction Manager as Adviser Edition |
| A133™-2009 | Standard Form of Agreement Between Owner and Construction Manager as Constructor where the basis of payment is the Cost of Work Plus A Fee with a Guaranteed Maximum Price |
| A134™-2009 | Standard Form of Agreement Between Owner and Construction Manager as Constructor where the basis of payment is the Cost of Work Plus A Fee without a Guaranteed Maximum Price |
| A141™-2004 | Standard Form of Agreement Between Owner and Design-Builder |
| A142™-2004 | Standard Form of Agreement Between Design-Builder and Contractor |
| A151™-2007 | Standard Form of Agreement Between Owner and Vendor for Furniture, Furnishings and Equipment where the Basis of Payment is a Stipulated Sum |
| A195™-2008 | Standard Form of Agreement Between Owner and Contractor for Integrated Project Delivery |
| A201™-2007 | General Conditions of the Contract for Construction |
| A232™-2009 | General Conditions of the Contract for Construction, Construction Manager as Adviser Edition |
| A251™-2007 | General Conditions of the Contract for Furniture, Furnishings and Equipment |
| A295™-2008 | General Conditions of the Contract for Integrated Project Delivery |
| A305™-1986 | Contractor's Qualification Statement |
| A310™-2010 | Bid Bond |
| A312™-2010 | Performance Bond and Payment Bond |
| A401™-2007 | Standard Form of Agreement Between Contractor and Subcontractor |
| A441™-2008 | Standard Form of Agreement Between Contractor and Subcontractor for a Design-Build Project |
| A701™-1997 | Instructions to Bidders |
| A751™-2007 | Invitation and Instructions for Quotation for Furniture, Furnishings and Equipment |

B-Series: Owner/Architect Agreements

| | |
|------------|---|
| B101™-2007 | Standard Form of Agreement Between Owner and Architect |
| B102™-2007 | Standard form of Agreement Between Owner and Architect without a Predefined Scope of Architect's Services |
| B103™-2007 | Standard Form of Agreement Between Owner and Architect for a Large or Complex Project |
| B104™-2007 | Standard Form of Agreement Between Owner and Architect for a Project of Limited Scope |
| B105™-2007 | Standard Form of Agreement Between Owner and Architect for a Residential or Small Commercial Project |
| B107™-2010 | Standard Form of Agreement Between Developer-Builder and Architect for Prototype(s) for Single Family Residential Project |
| B108™-2009 | Standard Form of Agreement Between Owner and Architect for a Federally Funded or Federally Insured Project |
| B109™-2010 | Standard Form of Agreement Between Owner and Architect for a Multi-Family Residential or Mixed Use Residential Project |
| B132™-2009 | Standard Form of Agreement Between Owner and Architect, Construction Manager as Adviser Edition |

| | |
|-------------------|--|
| B142™-2004 | Standard Form of Agreement Between Owner and Consultant where the Owner contemplates using the design-build method of project delivery |
| B143™-2004 | Standard Form of Agreement Between Design-Builder and Architect |
| B144™ARCH-CM-1993 | Standard Form of Amendment to the Agreement Between Owner and Architect where the Architect Provides Construction Management Services as an Adviser to the Owner |
| B152™-2007 | Standard Form of Agreement Between Owner and Architect for Architectural Interior Design Services |
| B153™-2007 | Standard Form of Agreement Between Owner and Architect for Furniture, Furnishings and Equipment Design Services |
| B161™-2002 | Standard Form of Agreement Between Client and Consultant for use where the Project is located outside the United States |
| B162™-2002 | Abbreviated Form of Agreement Between Client and Consultant for use where the Project is located outside the United States |
| B195™-2008 | Standard Form of Agreement Between Owner and Architect for Integrated Project Delivery |
| B201™-2007 | Standard Form of Architect's Services: Design and Construction Contract Administration |
| B202™-2009 | Standard Form of Architect's Services: Programming |
| B203™-2007 | Standard Form of Architect's Services: Site Evaluation and Planning |
| B204™-2007 | Standard Form of Architect's Services: Value Analysis, for use where the Owner employs a Value Analysis Consultant |
| B205™-2007 | Standard Form of Architect's Services: Historic Preservation |
| B206™-2007 | Standard Form of Architect's Services: Security Evaluation and Planning |
| B207™-2008 | Standard Form of Architect's Services: On-Site Project Representation |
| B209™-2007 | Standard Form of Architect's Services: Construction Contract Administration, for use where the Owner Has Retained Another Architect for Design Services |
| B210™-2007 | Standard Form of Architect's Services: Facility Support |
| B211™-2007 | Standard Form of Architect's Services: Commissioning |
| B212™-2010 | Standard Form of Architect's Services: Regional or Urban Planning |
| B214™-2007 | Standard Form of Architect's Services: LEED® Certification |
| B252™-2007 | Standard Form of Architect's Services: Architectural Interior Design |
| B253™-2007 | Standard Form of Architect's Services: Furniture, Furnishings and Equipment Design |
| B305™-1993 | Architect's Qualification Statement |

C Series: Other Agreements

| | |
|------------|---|
| C101™-1993 | Joint Venture Agreement for Professional Services |
| C106™-2007 | Digital Data Licensing Agreement |
| C132™-2009 | Standard Form of Agreement Between Owner and Construction Manager as Adviser |
| C191™-2009 | Standard Form Multi-party Agreement for Integrated Project Delivery |
| C195™-2008 | Standard Form Single Purpose Entity Agreement for Integrated Project Delivery |
| C196™-2008 | Standard Form of Agreement Between Single Purpose Entity and Owner for Integrated Project |
| C197™-2008 | Standard Form of Agreement Between Single Purpose Entity and Non-Owner Member for Integrated Project Delivery |
| C198™-2010 | Standard Form of Agreement Between Single Purpose Entity and Consultant for Integrated Project Delivery |
| C199™-2010 | Standard Form of Agreement Between Single Purpose Entity and Contractor for Integrated Project Delivery |
| C401™-2007 | Standard Form of Agreement Between Architect and Consultant |
| C441™-2008 | Standard Form of Agreement Between Architect and Consultant for a Design-Build Project |
| C727™-1992 | Standard Form of Agreement Between Architect and Consultant for Special Services |

2017 AIA Contract Documents



D-Series: Miscellaneous Documents

| | |
|------------|---|
| D101™-1995 | Methods of Calculating Areas and Volumes of Buildings |
| D200™-1995 | Project Checklist |

E-Series: Digital Practice Documents

| | |
|------------|-------------------------------|
| E201™-2007 | Digital Data Protocol Exhibit |
|------------|-------------------------------|

G-Series: Contract Administration and Project Management Forms

| | |
|---------------|---|
| G601™-1994 | Request for Proposal—Land Survey |
| G602™-1993 | Request for Proposal—Geotechnical Services |
| G701™-2001 | Change Order |
| G701™CMA-1992 | Change Order, Construction Manager-Adviser Edition |
| G702™-1992 | Application and Certificate for Payment |
| G703™-1992 | Continuation Sheet |
| G704™-2000 | Certificate of Substantial Completion |
| G704™CMA-1992 | Certificate of Substantial Completion, Construction Manager-Adviser Edition |
| G704™DB-2004 | Acknowledgement of Substantial Completion of a Design-Build Project |
| G705™-2001 | List of Subcontractors |
| G706™-1994 | Contractor's Affidavit of Payment of Debts and Claims |
| G706A™-1994 | Contractor's Affidavit of Release of Liens |
| G707™-1994 | Consent of Surety to Final Payment |
| G707A™-1994 | Consent of Surety to Reduction in or Partial Release of Retainage |
| G709™-2001 | Proposal Request |
| G710™-1992 | Architect's Supplemental Instructions |
| G711™-1972 | Architect's Field Report |
| G712™-1972 | Shop Drawing and Sample Record |
| G714™-2007 | Construction Change Directive |
| G714™CMA-1992 | Construction Change Directive, Construction Manager-Adviser Edition |

G715™-1991

G716™-2004

G732™-2009

G736™-2009

G737™-2009

G801™-2007

G802™-2007

G803™-2007

G804™-2001

G806™-2001

G807™-2001

G808™-2001

G809™-2001

G810™-2001

Instruction Sheet and Attachment for ACORD

Certificate of Insurance

Request for Information

Application and Certificate for Payment, Construction

Manager as Adviser Edition

Project Application and Project Certificate for Payment,

Construction Manager as Adviser

Summary of Contractors' Applications for Payment,

Construction Manager as Adviser Edition

Notification of Amendment to the Professional

Services Agreement

Amendment to the Professional Services Agreement

Amendment to the Consultant Services Agreement

Register of Bid Documents

Project Parameters Worksheet

Project Team Directory

Project Data

Project Abstract

Transmittal Letter



Don't let your dream tour depart without you

Discover the world's architecture and experience culture, history, and heritage with **Architectural Adventures**, the official travel program of the American Institute of Architects. With expert-led, immersive small group tours that go well beyond simple sightseeing, we offer travelers distinctive and exclusive opportunities to engage with the past, present, and future of building and design in the world's great sites and cities.



Be the first to know about our 2018 destinations! Sign up at architecturaladventures.org/aiachapter

Architectural Adventures is a special program by The American Institute of Architects.



Advertisers Index

| | |
|--|-----|
| Adams Products Oldcastle | 4 |
| www.echelonmasonry.com | |
| AZEK Building Products | 12 |
| www.azek.com | |
| Capital Building Consultants | 156 |
| www.capitalbuildingconsultants.com | |
| Cost Plus Estimating | 11 |
| www.costplusestimating.com | |
| Creative Acoustics, LLC | 12 |
| www.creative-acoustics.com | |
| Dri-Design | 5 |
| www.dri-design.com | |
| Extron Electronics | 2 |
| www.extron.com | |
| Georgia/Carolinas PCI | 3 |
| www.gcpci.org | |
| HarrisCost, LLC | 159 |
| www.harriscost.com | |
| Hartranft Lighting Design | 156 |
| www.adhlighting.com | |
| Hohmann & Barnard, Inc. | 8 |
| www.h-b.com | |
| Insurance Management Consultants Inc. | 8 |
| www.imcpls.com | |
| Johnson Concrete Products | 6 |
| www.johnsonprestige.com | |
| Mulford Cost Management | 156 |
| www.mcmestimating.com | |
| Peak Fall Protection | 12 |
| www.peak-fp.com | |
| QLS Lighting | 160 |
| www.qlsnc.com | |
| Taylor Clay Products, Inc. | 141 |
| www.taylorclaybrick.com | |
| Thorburn Associates | 141 |
| www.ta-inc.com | |



HARRISCOST, LLC

HARRISCOST, LLC was established in 2014. Having worked in this industry for over 38 years, Roger "Rocky" Harris recognized the need to offer quality construction consultant services to architects and owners. **HARRISCOST, LLC** has an experienced staff consisting of construction engineering graduates and MII certified estimators. We provide C/S/A and M/E/P estimates. Our staff has the knowledge, experience, software and equipment to provide the owner with probable-cost construction estimates at any phase or for any type of building program or project.

SAMPLE PROJECT LIST

- UNC-Greensboro Student Recreation Center
- UVA-Chiller Plant
- NCSU Gregg Museum
- Grandfather Mountain Restroom Facility
- Union County Human Services Building
- Davie County High School
- SC National Guard Facility Maintenance Building/Readiness Center
- Bergen Mercy Hospital

864.307.0021

HarrisCost, LLC

P.O. Box 14979

Surfside Beach, SC 29587

Rocky: 864-616-7876 (cell)

Kaye: 864-940-2590 (cell)

Rocky@Harriscost.com

www.harriscost.com

AIA North Carolina
14 E. Peace Street
Raleigh, NC 27604

PRESORTED
BOUND PRINTED MATTER
U.S. POSTAGE PAID
ACI



QLS
LIGHTING DEFINED

QLS: /kyoo el es/ noun:

The trusted illumination specialists for creating dynamic lighting solutions.

919-277-0099

www.qlsnc.com

info@qlsnc.com