



# 2018 Directory

## North Carolina Architecture



**Collaboration**



**Control & Automation**



**Room Scheduling**

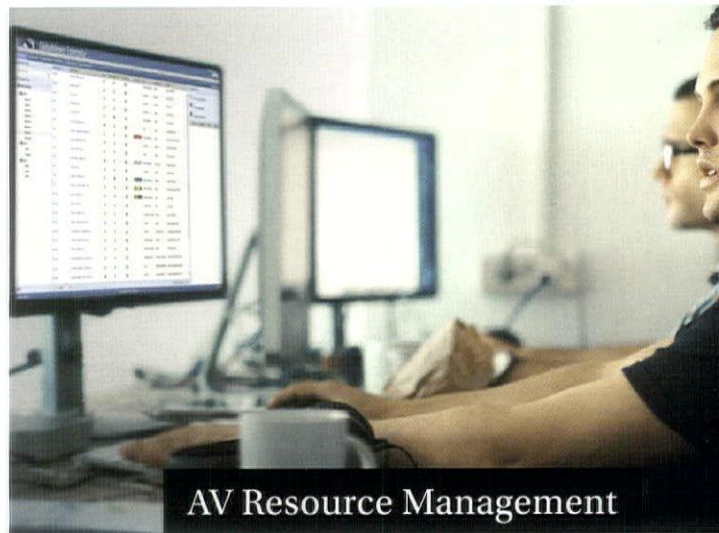

**AV Resource Management**

## AV Infrastructure For the Modern Enterprise

Extron Electronics is a leading provider of integrated audio-visual technology for applications ranging from classrooms, boardrooms, and lecture halls to medical facilities and control centers. For 35 years, our customers have trusted Extron solutions when they design AV systems for the commercial, government, education, and medical sectors.

### Collaboration

Extron collaboration solutions empower groups of any size to quickly and easily work together, from wireless video presentations to seamless interactions with remote participants.

### Room Scheduling

Extron Room Scheduling simplifies your room booking experience. With just a few taps on the stylish touchscreen or your mobile device, your meeting room is reserved. Insightful reporting features let you analyze room usage and activity patterns.

### Control & Automation

Extron control systems simplify the operation of complex presentation environments. Our touchpanels, control processors, and control software work together to provide control solutions that are powerful, flexible and easy to use.

### AV Resource Management

Whether you're working with 5 or 5000 rooms, GlobalViewer Enterprise software provides a powerful, flexible way to manage, monitor, and control AV devices over a standard network. GVE allows users to manage ever-expanding AV technology while leveraging valuable help desk resources.

# Extron

800.633.9876 • [www.extron.com/infrastructure](http://www.extron.com/infrastructure)



# HOW PRECAST BUILDS™

260 Kent Avenue – Domino Sugar Refinery Redevelopment  
Developer: Two Trees  
Architect: COOKFOX Architects  
Precaster: Gate Precast Company  
Rendering: COOKFOX



## ADDITIVE MANUFACTURING AND PRECAST CONCRETE...

260 Kent is a 42-story, mixed use, commercial and residential building set atop a 3-story retail podium. Part of the Domino Sugar Refinery Redevelopment in Brooklyn, NY, the two interlocking towers are designed with an all-white precast façade, with deeply recessed windows, angled and faceted to create a play of light and shadow – and designed to self-shade on each elevation in response to its specific solar orientation. Additive manufacturing for precast formwork, created on large 3D printers and CNC machined, helped optimize production and costs of the complex precast components. And glazing was installed at the precast plant to further optimize quality and expedite erection.

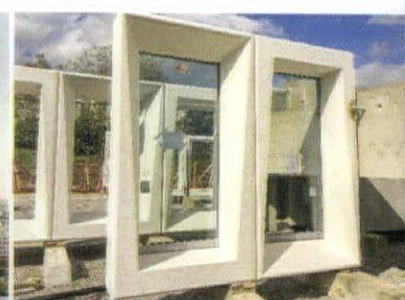
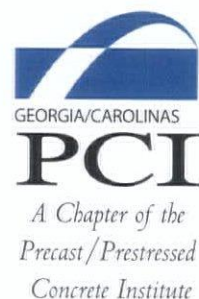

For information on PCI-Certified manufacturers and free continuing education visit: [www.gcpci.org](http://www.gcpci.org) or call: 678.402.7727

# InsulTech™

INSULATED FULL AND HALF-HIGH  
CONCRETE MASONRY SYSTEM



**ECHELON™**

Quality masonry products from Oldcastle®



FEATURING NEOPOR®  
HIGH PERFORMANCE EPS

InsulTech™ ICMS is a complete thermally broken insulated masonry system which includes a full complement of masonry units and is produced by Oldcastle®. InsulTech offers high thermal efficiency in an innovative design combining a pre-assembled structural masonry unit, molded High Performance Neopor® EPS insulation insert and thin veneer face. InsulTech provides design flexibility, installation efficiency and is available in both standard finishes as well as Trenwyth® colors and textures.



Upgrade the performance of your project with acoustical comfort, energy efficiency & moisture management with this complete system.



IAPMO ER#420



**Adams** an Oldcastle® company

333 N. Greene Street, Suite 500 | Greensboro, NC 27401 | Ph: 336.275.9114

EchelonMasonry.com



# 2018 Directory North Carolina Architecture

## ON THE COVER:

2017 Honor Award winner  
Duke University Edens Quad

Clark Nexsen

Photo credit: Mark Herboth Photography LLC

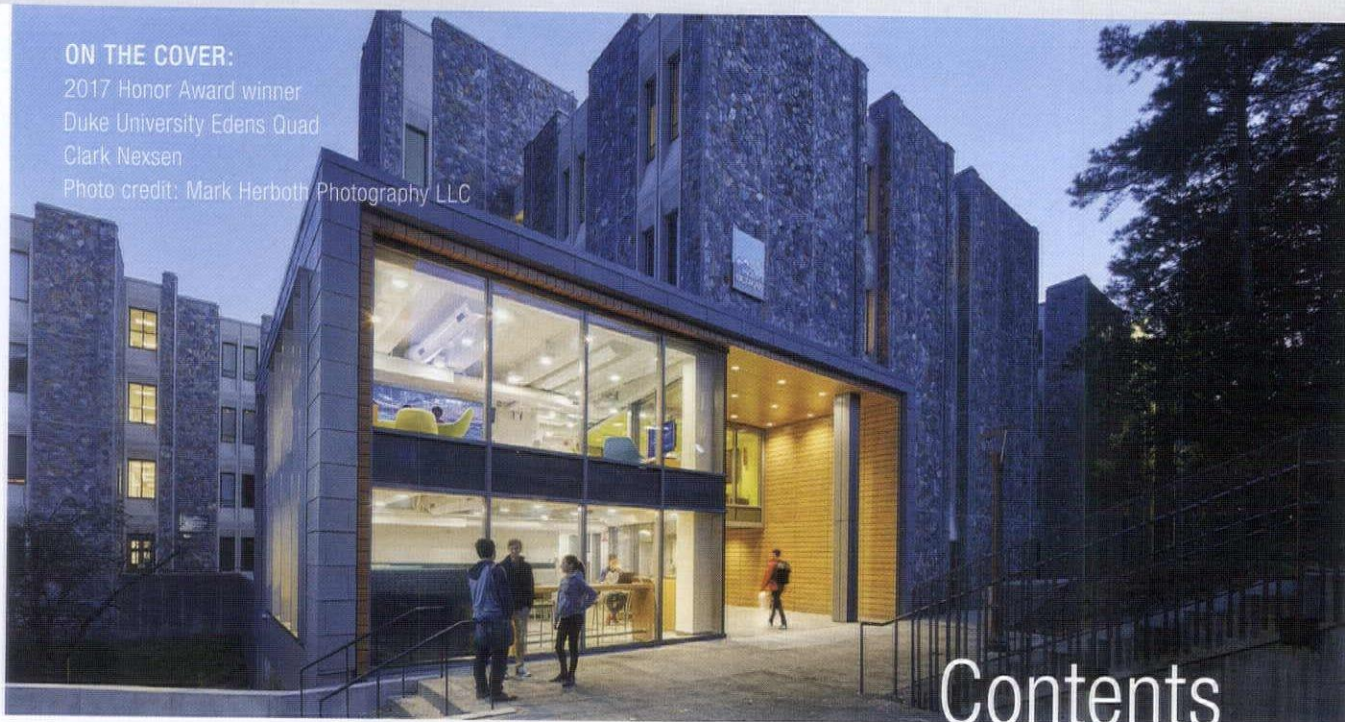

## ASSOCIATION INFORMATION

- 9** About the American Institute of Architects

## 2018 LEADERSHIP

- 10** 2018 AIA North Carolina President's Message  
**13** 2018 Leadership  
**16** AIA North Carolina Staff

## MEMBERSHIP INFORMATION

- 18** Firm Profiles  
**87** Allied Members  
**87** Honorary Members  
**88** Individual Architect Members  
**122** Associate Members  
**129** Emeritus Members  
**134** Code of Ethics & Professional Conduct

## AWARDS & HONORS

- 138** AIA North Carolina Chapter Awards and Honors  
**142** AIA Fellows

## EDUCATION AND BOARDS

- 140** N.C. Board of Architecture  
**140** National Council of Architectural Registration Boards  
**141** Continuing Education Mandatory for  
Licensure and Membership  
**141** North Carolina Architectural Foundation

## PAST PRESIDENTS

- 142** Past Presidents of AIA North Carolina

## RESOURCES

- 143** Resources  
**145** 2018 AIA Contract Documents  
**147** Advertisers Index

### Published for:

The American Institute of Architects  
North Carolina Chapter  
14 E. Peace St.  
Raleigh, NC 27604  
p: (919) 833-6656  
f: (919) 833-2015  
e: [info@aianc.org](mailto:info@aianc.org)  
w: [www.aianc.org](http://www.aianc.org)

The 2018 Directory North Carolina Architecture  
is published by Innovative Publishing.  
10629 Henning Way, Suite 8  
Louisville, KY 40241  
(844) 423-7272

[www.innovativepublishing.com](http://www.innovativepublishing.com)

To advertise in the 2019 Directory North  
Carolina Architecture or NC Architecture,  
please contact (844) 423-7272 or  
[advertise@innovativepublishing.com](mailto:advertise@innovativepublishing.com).



ARCHITECTURAL  
**CAST**

A NEW LIMESTONE LOOK  
FROM JOHNSON CONCRETE PRODUCTS

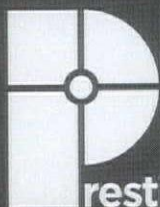

restigecAST

**ARCHITECTURAL MASONRY**

A Division of Johnson Concrete Products



Founded in 1857, the American Institute of Architects is the recognized advocate for the architectural profession in the United States.

With a membership of nearly 90,000 architects, interns and students, the AIA actively promotes the highest standards of professional ethics and advances the professional development of its members through continuing education. Speaking with a unified voice, the AIA represents architects in governmental and regulatory decisions that impact professional practice and the quality of life.

The North Carolina Chapter of the American Institute of Architects (AIA North Carolina) was founded in 1913 and is the largest statewide AIA chapter in the United States with more than 2,200 members. The membership of AIA North Carolina includes about three-quarters of the architects who live in this state.

AIA North Carolina members work and live in every corner of the state, practicing in firms ranging in size from one to 400 persons. The membership is divided into seven geographical sections, located in Asheville, Charlotte, Eastern North Carolina, Piedmont (Greensboro/High Point), Triangle, Wilmington and Winston-Salem.

AIA North Carolina focuses its resources on several key areas, including:

## **Public Awareness of Architecture and the Profession**

Working through Activate NC and local Activate committees, AIA North Carolina actively pursues a concerted effort to help the public become more aware of architecture and the positive impact architects have on the built environment. AIA local sections declare one month each year Architecture Month, hosting a wide variety of activities intended to engage and stimulate the public. Additionally, the chapter's annual Design Awards program is a prime opportunity to highlight to the public the finest work by North Carolina architects.

## **Government Affairs**

With its current offices located in close proximity to the state Capitol, AIA North Carolina is well-positioned to represent the architect's view in legislation and public policy development. AIA North Carolina opinions and positions are actively sought by lawmakers when dealing with legislation affecting construction, building codes and planning. Through a separate organization, AIA North Carolina maintains a well-funded political action committee.

## **Continuing Education and Professional Development**

Continuing education is a requirement for licensure renewal and for ongoing membership in the AIA. In 2017, the chapter offered affordable and accessible programs dedicated to health, safety and welfare subject material. AIA North Carolina also offered online classes through its O.W.L.S. (On-Demand Webinar Learning Series) program, which was accessible to members all across the state. AIA members can participate in Knowledge Communities that specifically target career and practice needs ranging from health care facilities to historic preservation. In 2017, AIA North Carolina hosted the 2017 Design Conference, which took place in Wilmington, North Carolina, from September 13-15. The theme, "Activate: Design, Collaboration, Community Engagement," was a unique experience where members were encouraged to see how their ideas can help shape a community.

## **Member Services**

Publications and information are among the most valuable services available to AIA members. Members receive subscriptions to national publications, such as *ARCHITECT*, and many digital editions, such as *Eco-Home* and *Eco-Structure*, along with the *AIA North Carolina News and Notes* newsletter. Websites are maintained at [www.aianc.org](http://www.aianc.org) and [www.aia.org](http://www.aia.org).

## **The AIA NC Center for Architecture and Design**

AIA North Carolina is proud to be located in the Center for Architecture and Design at 14 E. Peace St. in Raleigh, North Carolina. This building was made possible by donations from AIA members and firms. Find more information about the building at [www.cfadnc.org](http://www.cfadnc.org).

## **Collateral Organizations**

AIA North Carolina maintains and develops relationships with a host of organizations that impact the architectural profession, including construction trade associations, state regulatory agencies, accredited schools of architecture and other licensed design professionals.

## **Mission Statement**

The mission of AIA North Carolina is to serve its members by enhancing and promoting the profession of architecture.

# 2018 AIA North Carolina President's Message

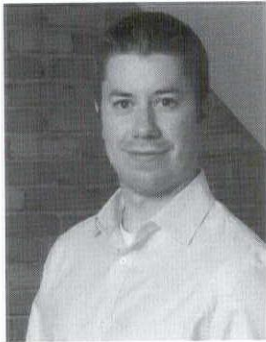

What an exciting time for our profession and industry! It's not hard to find a member who will tell you how busy they are and the exciting projects they are working on. It's in times like these we have the opportunity to become a proactive organization and begin to build resiliency in our core mission. This year began with the theme of alignment. While this idea focused on our recently released strategic plan, it also spoke to the "alignment" of our organization with member's expectations.

This mid-year update aims to showcase all the hard work AIA North Carolina's staff, the Board of Directors and volunteers put into bringing value to our members across the state. From amazing Activate events to the monumental legislative efforts surrounding HB590, this year is already packed full of opportunities that have positively impacted our members and organization.

Building on these successes, our Board of Directors is going even further and investing in the future of our organization. I am excited to share that we have partnered with our South Atlantic neighbors to create a new regional design conference. ASPIRE will be coming to Asheville, North Carolina, in April 2019, offering with it an entirely new experience to our members and the public. Efforts are underway to create original content and re-envision how to engage members on design topics that matter.

Finally, it has been a privilege to serve this organization and engage its members and staff on a daily basis. Learning the unique issues of each section and the different challenges each faces has impressed on me how fortunate our organization is. It is these unique perspectives that create an exceptional Board, and one that I have proudly served with this year.

I look forward to seeing everyone in Durham for the AIA North Carolina Design Conference and again in Asheville for the 2019 ASPIRE conference. Stay busy, AIA North Carolina!

Thad Rhoden, AIA  
2018 AIA North Carolina President

**30 YEARS GUARANTEED**  
**0 DAYS STAINING OR SEALING**  
**#1 IN PREMIUM DECKING**

To find out more information, please contact:  
**JASON SPARGER** | [Jason.Sparger@azekco.com](mailto:Jason.Sparger@azekco.com) | 336-466-3301

**AZEK**  
Building Products  
AZEK.com  
TimberTech.com

There's more than one reason why people who know choose AZEK Building Products. Incredible styles, gorgeous colors, low-maintenance and industry-leading warranties for guaranteed durability. Ask for AZEK® or TimberTech®.

**#1 in PREMIUM DECKING**

**#1 in PERFORMANCE TRIM**



**CALYX**  
ENGINEERS + CONSULTANTS

**EVERYTHING  
YOU NEED  
TO BUILD  
A BETTER  
TOMORROW.**

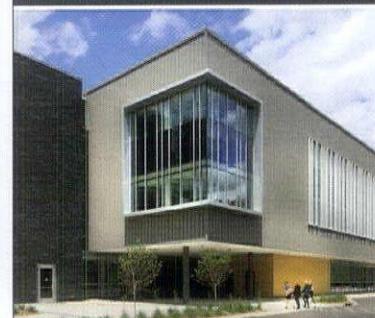
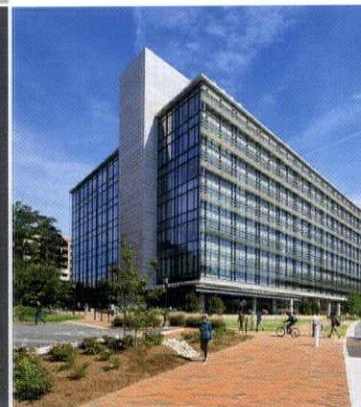

Raleigh, NC  
Charlotte, NC  
Metro-Atlanta, GA  
Columbus, GA  
Rock Hill, SC

[CALYXengineers.com](http://CALYXengineers.com)



# AXIS

## Dimensional Stone LLC

"Concepts to Reality."

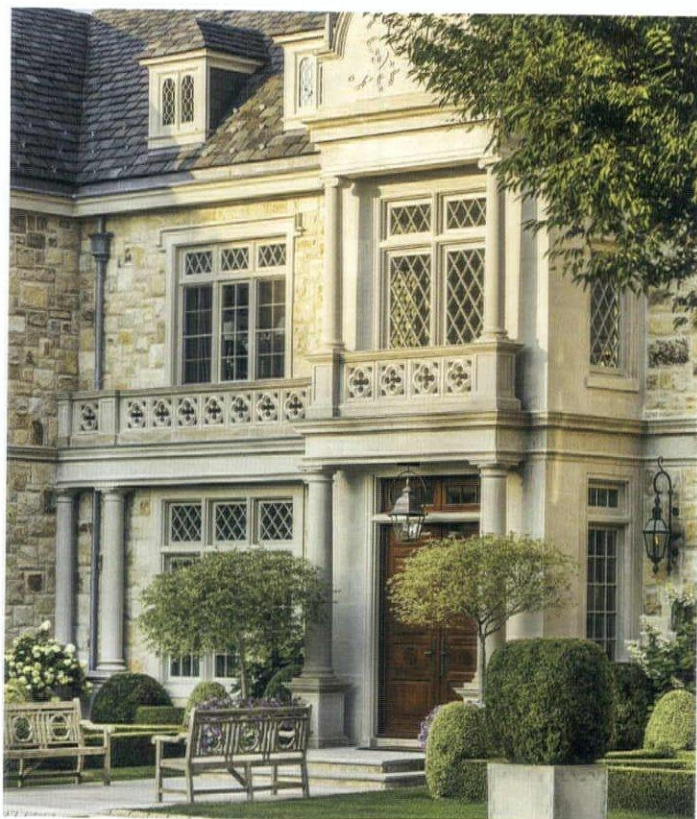

Axis Dimensional Stone supplies custom cut natural stone for residential, commercial and institutional projects. We have developed a fabrication process on the "Cutting edge" of technology complete with a fully integrated and digital manufacturing facility. Our capabilities include cutting and shaping limestone, granite, marble, bluestone, sandstone and other luxury stone to meet the architectural and design needs of your project.

"Concepts to Reality" can come to light!

CENTRALLY LOCATED IN THE  
MID-ATLANTIC REGION  
SERVICING NORTH AMERICA

[www.axisdimensionalstone.com](http://www.axisdimensionalstone.com)

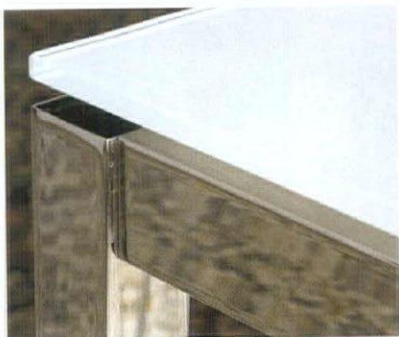

TEMPERED GLASS



MIRROR

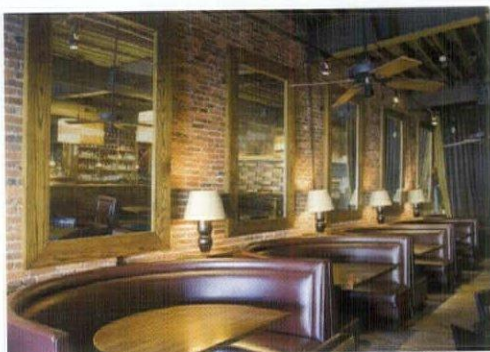

BACK-PAINTED GLASS



The maker of **dreamwalls**

[www.gardnerglass.com](http://www.gardnerglass.com)

## What Is Great Design?

Is it the chair or the movable shelving? Maybe you don't equate "great design" with your clients' storage needs. For us, it's a subject that's always been in vogue. So, let us help you plan their storage. We will save you time and money, leaving you with more of both for the more glamorous parts of your project. Visit [PattersonPope.com](http://PattersonPope.com)



# 2018 Leadership



## President

Thad Rhoden, AIA  
McMillan Pazdan Smith  
54 1/2 Broadway St.  
Asheville, NC 28801  
p: (828) 367-7004  
e: trhoden@mcmillanpazdansmith.com



## President-Elect

Jim R. Williams, AIA  
Little  
5815 Westpark Dr.  
Charlotte, NC 28217  
p: (704) 561-3238  
e: jwilliams@littleonline.com



## Treasurer

Rod Lindsey, AIA  
Lindsey Architecture  
125 S. Elm St., Ste. 300  
Greensboro, NC 27401  
p: (336) 617-4402  
e: rod@lindseyarch.com



## Secretary

Laura Miller, AIA  
LS3P  
101 N. Third St., Ste. 500  
Wilmington, NC 28401  
p: (910) 790-9901  
e: lauramiller@LS3P.com



## Immediate Past President

Erin Sterling Lewis, AIA  
in situ studio  
704 N. Person St.  
Raleigh, NC 27604  
p: (919) 397-3951  
e: erin@insitustudio.us



## Director (Two Years) Public Awareness

John Paquin, AIA  
Zapata Inc  
6302 Fairview Rd., #600  
Charlotte, NC 28210  
p: (804) 807-8825  
e: jpaquinaia@yahoo.com



## Director (Two Years) Advocacy

J. Richard Alsop, Jr. AIA  
J. Richard Alsop, Architect PLLC  
P.O. Box 481000  
Charlotte, NC 28269  
p: (704) 358-8400  
e: richard@arcreview.org



## Director (One Year) Continuing Education

Matthew S. Hart, AIA  
Walter Robbs Callahan & Pierce  
530 N. Trade St., #300  
Winston-Salem, NC 27101  
p: (336) 725-1371  
e: mattshart@gmail.com



## Director (One Year) Membership

Juliane Hatfield, AIA  
Clark Nexsen  
333 Fayetteville St., #1000  
Raleigh, NC 27601  
p: (919) 828-1876  
e: juliane.hatfield@perkinswill.com



## Emerging Professional (Two Years)

Megan Bowles, AIA  
LS3P  
434 Fayetteville St., Ste. 1700  
Raleigh, NC 27601  
p: (919) 829-2700  
e: meganbowles@ls3p.com

## Asheville



**President:** Tripp Anderson, AIA  
Aiton Anderson Architecture  
12 Church St., Ste. 21  
Asheville, NC 28801  
p: (828) 989-5154  
e: gaa@aitonanderson.com

**President-Elect:** Myles Alexander, AIA  
Form & Function Architecture, PC  
9 W. Walnut St., Ste. 3B  
Asheville, NC 28801  
p: (828) 619-0301  
e: myles@ffarchitecture.com

## Charlotte

**President:** Shannon Rydell, AIA  
Little  
5815 Westpark Dr.  
Charlotte, NC 28217  
p: (704) 561-3238  
e: shannon.rydell@littleonline.com



**President-Elect:** Richard Alsop III, AIA  
HDR Architecture  
8904 Shore Haven Ct.  
Charlotte, NC 28269-0380  
p: (217) 720-7734  
e: richard.alsop@hdrinc.com

# 2018 Leadership



## Eastern



**President:** W. Hunt McKinnon, AIA  
1871 Quail Ridge Rd., Unit C  
Greenville, NC 27858  
p: (252) 752-3612  
e: mckinnonw@ecu.edu

### President-Elect: Brad Williams, AIA

BW Architecture  
100A Oakmont Dr.  
Greenville, NC 27858  
p: (252) 355-1300  
e: brad@bwarchitecture.info

## Piedmont



**President:** Charles Pearce, AIA  
ESP Architects & Planners  
310 E. Sycamore St., Ste. A  
Greensboro, NC 27401  
p: (336) 273-0083  
e: charles@espaarchitects.com

## Triangle



**President:** Jason Lettie, AIA  
Cline Design  
125 N. Harrington St.  
Raleigh, NC 27603  
p: (919) 833-6413  
e: jasonl@clinedesignassoc.com

### President-Elect: Matthew Szymanski, AIA

BuildSense  
502 Rigsbee Ave., Ste. 201  
Durham, NC 27701  
p: (919) 667-0404  
e: mattszyman@gmail.com

## Wilmington



**President:** Matthew W. Williard, AIA  
3519 Stratford Rd.  
Wilmington, NC 28403  
p: (910) 297-3665  
e: mwwilliard@icloud.com

### President Elect: Michael Kersting, AIA

4022 Market St., Ste. 201  
Wilmington, NC 28403-1406  
p: (910) 540-8911  
e: michael@kerstingarchitecture.com

## Winston-Salem

**President:** Charles Gillon, AIA  
Gillon Design  
6285 Shallowford Rd., Ste. 180  
Lewisville, NC 27023  
p: (336) 945-4877  
e: kcharles@gillondesign.com

## University Deans



**Kenneth A. Lambia, AIA**  
UNCC College of Arts & Architecture  
9201 University City Blvd.  
Charlotte, NC 28223  
p: (704) 687-4024  
e: klambia@email.uncc.edu



**Dr. Mark E. Hoversten Assoc. AIA**  
NC State College of Design  
Campus Box 7701  
Raleigh, NC 27695  
p: (919) 515-8300/515-8302  
e: mehovers@ncsu.edu

## South Atlantic Region Directors



**Mark L. Levine, AIA**  
South Atlantic Region Director  
Pond & Company  
3500 Parkway Ln., Ste. 600  
Norcross, GA 30092  
p: (404) 336-7784  
e: levinem@pondco.com



**Luke McCrary, AIA**  
South Atlantic Region Director  
Pond & Company  
1301 Gervais St., Ste. 1300  
Columbia, SC 29201  
p: (803) 799-6502, ext. 4214  
e: McCraryL@pondco.com



**Creative Acoustics**

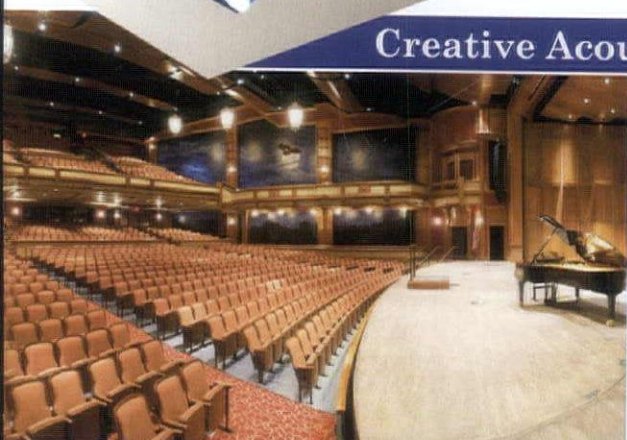

*Sound Your Best*

*Consultants Specializing in Performing Arts Spaces*

**Spaces for Music, Drama, Dance**

5 Inwood Lane  
Westport, CT 06880  
Phone: 203.226.8949  
Creative-Acoustics.com



**THORBURN  
ASSOCIATES**

**Acoustical Consulting  
Technology Engineering  
Lighting Design  
HUB/WBE**

SAN FRANCISCO  
LOS ANGELES  
ORLANDO  
**CHARLOTTE**  
**RALEIGH-DURHAM**

[www.TA-Inc.com](http://www.TA-Inc.com)

**(919) 463-9995**

To advertise in future issues of *NC Architecture*, please contact Innovative Publishing at 844.423.7272 or [advertise@innovativepublishing.com](mailto:advertise@innovativepublishing.com).



[www.innovativepublishing.com](http://www.innovativepublishing.com)

## **Capital Building Consultants**

COST ESTIMATOR  
VALUE ANALYST  
PROGRAM MANAGER

**336.775.1904**

11040 Old U.S. Hwy. 52  
Winston-Salem, NC 27107  
[eddie@capitalbuildingconsultants.com](mailto:eddie@capitalbuildingconsultants.com)  
[www.capitalbuildingconsultants.com](http://www.capitalbuildingconsultants.com)

*A Division of E.J. Brown Inc.*

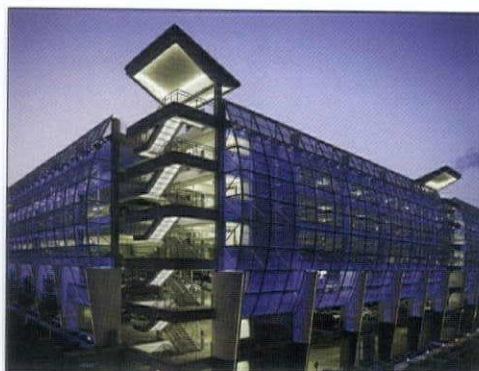

More than 30 years experience and 1000+ projects inform our approach to responsible lighting design solutions. We have applied our specialized expertise to help architects, developers and owners realize their vision of commercial, institutional, and mixed-use residential spaces.



**Hartranft Lighting Design**  
240.731.1058 • [andrea@adhlighting.com](mailto:andrea@adhlighting.com)  
Washington, DC • Charlotte, NC • Boston, MA



1225 Chuck Taylor Lane  
Salisbury, NC 28147  
704-636-2411

[www.taylorclaybrick.com](http://www.taylorclaybrick.com)

*"Where Quality is First"*

# AIA North Carolina Staff



**David Crawford, Hon. AIA**  
*Executive Vice President*



**Marynell Gehrke**  
*Director of Special Events*



**Keri Dixon**  
*Director of Membership, Awards and Technology*



**Maggie Whittemore**  
*Director of Programs and Communications*



**Kate Shelton**  
*Executive Director, AIA Charlotte*  
Contact information for AIA Charlotte is:  
P.O. Box 680907  
Charlotte, NC 28216  
p: (704) 369-2302 • f: (704) 369-2306  
e: kate.shelton@aiacharlotte.org

**Sandra Doherty**  
*Membership Services and Communications Coordinator, AIA Charlotte*  
p: (704) 996-5877 • e: sandra@aiacharlotte.org



**Michelle Marks**  
*Executive Director, AIA Wilmington and AIA Eastern c/o LS3P*  
2528 Independence Blvd., Ste. 200  
Wilmington, NC 28412  
p: (910) 790-9901 • f: (910) 790-3111  
e: michellemarks@ls3p.com



**Mary Fierle**  
*Executive Manager, AIA Asheville*  
Contact information for AIA Asheville is:  
9 West St. Ext.  
Asheville, NC 28801  
p: (828) 253-6014  
e: maryfierle@bellsouth.net



**Tanja Bean**  
*Executive Director, AIA Triangle*  
Contact information for AIA Triangle is:  
P.O. Box 10373  
Raleigh, NC 27605  
p: (919) 463-0333  
e: tbean@aiatriangle.org • w: www.aiatriangle.org

**Chris Stetkiewicz**  
*Membership Services and Communications Coordinator, AIA Triangle*  
p: (610) 442-1422 • e: chris@aiatriangle.org

## Whom to Call for What

The following is a subject list and quick reference to help locate the AIA North Carolina staff member who can best help you with your questions and inquiries. All AIA North Carolina staff members can be reached at (919) 833-6656.

AIA Contract Documents, Keri Dixon  
AIA NC Website, Keri Dixon/Maggie Whittemore  
AIA South Atlantic Region, David A. Crawford  
Board of Directors, David A. Crawford  
Continuing Education, Maggie Whittemore  
Design Awards Program, Keri Dixon  
Financial Issues, David A. Crawford

Legal Issues, David A. Crawford  
Legislative Issues, David A. Crawford  
Membership Information, Keri Dixon  
Meeting Planning, Marynell Gehrke  
Newsletter – *Architext*, Maggie Whittemore  
Section Communications, Keri Dixon  
Design Conference, Marynell Gehrke



Insurance Management  
Consultants Inc.

*Your Independent Insurance Agents*

- Construction Contract Review
- Risk management consulting
- Claims management
- CE Approved Seminars  
& Webinars

*IMCI is a specialty risk  
and insurance agency protecting  
the needs of design firms. Our unmatched  
focus on industry specialization enables IMCI  
to better understand and manage our clients'  
risks and reduce exposure to loss.*

www.imcipls.com | 704-799-1600 P.O. Box 2490 | Davidson, NC 28036

228 Airport Road  
Erwin, NC 28339

910.893.8486



SI

408 East Jackson Blvd  
Erwin, NC 28339

877.207.3759

# SOUTHEASTERN INTERIORS

**Full-service Commerical and Residential Build, Remodel and Design company.**

Southeastern Interiors is a trusted provider of high quality, cost-effective construction, serving customers in the Southeast since 1989. From the smallest residential remodeling to new home construction, or the largest commercial renovation and up-fits, SEI can handle everything you need. From start to finish, our experience and skill help you save time and money. Let our experts guide you all the way.

# Firm Profiles



## ADVANCE EVERGREEN HILL STUDIO

131 Isleworth Ct.  
Advance, NC 27006-7268  
p: (336) 416-6623  
e: msteuart.ehs@gmail.com

Established: 2009

Firm Principal(s): Michael Stewart, AIA

Staff:  
Architects: 1

Work Focus:  
Adaptive Reuse: 15% Commercial: 25%  
Historic Preservation: 10% Industrial: 25%  
Medical: 10% Religious/Cultural: 10%  
Residential: 5%

Recent Projects:  
TW Garner Headquarters Up-Fit and Addition, Winston-Salem, NC  
Carnel City BBQ Factory, Winston-Salem, NC  
Crotts & Saunders Up-Fit, Winston-Salem, NC

## APEX PERRY COX ARCHITECT, PA

124 Salem Towne Ct.  
Apex, NC 27502  
p: (919) 363-5411  
e: perry@pcoxdesign.com  
w: www.pcoxdesign.com

Established: 2003

Firm Principal(s): Perry Cox, AIA

Staff:  
Administrative: 1 Architects: 1  
Technical: 1

Work Focus:  
Commercial: 25% Governmental/Institutional: 10%  
Historic Preservation: 5% Multifamily Residential: 25%  
Recreational: 5% Religious/Cultural: 5%  
Remodeling/Additions: 15% Residential: 10%

Recent Projects:  
East College Park Townhouses, Raleigh, NC  
512 Gordon Street Townhouses, Durham, NC  
Upchurch Commons, Apex, NC  
Triangle Church of Christ, Durham, NC  
Arendelle Family Care Homes, Triangle, NC  
St. Joseph Catholic Church Parish Hall, Raleigh, NC

## SURAPON SUJJAVANICH, ARCHITECT, PA

104 Beechtree Ct., Ste. B  
Apex, NC 27523  
p: (919) 362-0470 • f: (919) 362-3729  
e: surapon@aol.com  
w: www.suraponarchitect.8m.com

Established: 1985

Certified MWBE: Yes

Firm Principal(s): Surapon Sujjavanich, AIA, President; Dr. Pairin N. Sujjavanich, Secretary/Treasurer

Staff:  
Administrative: 1 Architects: 1  
Landscape Designers: 1 Other: 1  
Technical: 1

Work Focus:  
Commercial: 5% Governmental/Institutional: 60%  
Public Safety: 10% Recreational: 15%  
Religious/Cultural: 10%

Recent Projects:  
Franklin County Law Enforcement and Detention Complex  
Renovation and Addition, Louisburg, NC  
Northampton County Department of Social Services, Jackson, NC  
Franklin County Courthouse Renovation, Louisburg, NC  
Sir Archie Building Renovation, Jackson, NC

## ARDEN SAMNAT ARCHITECTURE, PLLC

44 Buck Shoals Rd., Ste. B-6  
Arden, NC 28704  
p: (828) 778-1164  
e: samnat@bellsouth.net  
w: www.samnataarchitecture.com

Established: 2004

Firm Principal(s): R.L. Stanley Jr., AIA

Staff:  
Architects: 1 Interns: 1

Work Focus:  
Adaptive Reuse: 5% Commercial: 35%  
Hospitality (Restaurant): 10% Religious/Cultural: 5%  
Remodeling/Additions: 5% Residential: 40%

Recent Projects:  
Private Residence, Flat Rock, NC  
Restaurant, Asheville, NC  
Summer Camp Pool and Bath House, Arden, NC

## ASHEVILLE AITON ANDERSON ARCHITECTURE, A PROFESSIONAL CORPORATION

12 Church St., Ste. 21  
Asheville, NC 28801  
p: (828) 230-6242 • f: (866) 755-2458  
e: dea@aitonanderson.com  
w: www.aitonanderson.com

Established: 2008

Firm Principal(s): David E. Aiton, AIA; George A. Anderson, AIA

Staff:  
Architects: 2

Work Focus:  
Commercial: 40% Industrial: 20%  
Multifamily Residential: 40%

Recent Projects:  
Caledonia Apartments, Asheville, NC  
Trip Anderson

## ALBERICE ARCHITECTURE + DESIGN, PA

12 S. Lexington Ave., Ste. 100  
Asheville, NC 28801  
p: (828) 251-5550 • f: (828) 251-1465  
e: pya@alberice.com  
w: www.alberice.com

Established: 1989

Firm Principal(s): Peter Alberice, AIA

Staff:  
Administrative: 1 Architects: 1  
Interns: 1 Technical: 1

Work Focus:  
Commercial: 10% Consulting: 5%  
Educational (K-12): 10% Governmental/Institutional: 5%  
Health Care: 5% Hospitality (Hotel): 5%  
Hospitality (Restaurant): 5% Hospitality (Spa): 5%  
Interior: 5% Medical: 5%  
Multifamily Residential: 20% Religious/Cultural: 15%  
Residential: 5%

Recent Projects:  
12 S. Lexington Avenue, Mixed-Use Project, Asheville, NC  
Central United Methodist Church, Family Life Center, Asheville, NC  
Residences at 700 Biltmore Ave., Asheville, NC  
Eblen Center for Social Enterprise, Asheville, NC  
Mixed-Use Residential Project, Asheville, NC  
Mixed Use Apartment, Public Interest Project S, Asheville, NC

## ARCA DESIGN, PLLC

12 Church St., Ste. 25  
Asheville, NC 28801  
p: (877) 272-2057  
e: info@arca-design.com  
w: www.arca-design.com

Established: 2011

Firm Principal(s): Alan McGuinn, FAIA; Bryan Moffitt, AIA

Staff:  
Architects: 2 Interns: 3

Work Focus:  
Adaptive Reuse: 25% Commercial: 40%  
Educational (K-12): 15% Hospitality (Restaurant): 5%  
Recreational: 5% Religious/Cultural: 5%  
Residential: 5%

Recent Projects:  
4315 Mixed Use Office & Retail, Knoxville, TN  
Franklin School of Innovation, Phase I, Asheville, NC  
Asheville Christian Academy, Asheville, NC  
Asheville Art Museum, Asheville, NC  
Christ School Fitness Center, Arden, NC  
Fletcher United Methodist Church Sanctuary Addition, Fletcher, NC

## ARCHITECTURAL DESIGN STUDIO PA

70 Wall St.  
Asheville, NC 28801-2710  
p: (828) 252-0355  
e: cmerrill@ads-architects.com  
w: www.ads-architects.com

Established: 1981

Firm Principal(s): Mike Cox, FAIA; Donny Luke, AIA

Staff:  
Administrative: 2 Architects: 2  
Interns: 1 Technical: 2

Work Focus:  
Educational (Higher Education): 10% Educational (K-12): 40%  
Governmental/Institutional: 25% Public Safety: 15%  
Recreational: 5% Religious/Cultural: 5%

Recent Projects:  
Lake Norman State Park Visitor Center & Western District Office, NC  
WCU Harrill Residential Hall Renovations, Cullowhee, NC  
Koontz Intermediate School, Asheville, NC  
Yancey County Senior Center, Burnsville, NC  
Montreat Town Hall, Montreat, NC  
Banner Elk Elementary School, Banner Elk, NC

## BARBARA A FIELD FAIA, ARCHITECT

33 Haywood St.  
Asheville, NC 28801  
p: (828) 712-1998 • f: (828) 255-8593  
e: bfield@buncombe.main.nc.us

Established: 2005

Certified MWBE: Yes

Firm Principal(s): Barbara Field, FAIA

Staff:  
Architects: 1

Work Focus:  
Adaptive Reuse: 10% Commercial: 30%  
Interior: 5% Medical: 10%  
Multifamily Residential: 5% Remodeling/Additions: 5%  
Residential: 30%

Recent Projects:  
Orchard Park, Asheville, NC  
Napier Guest House, Brevard, NC  
Bridger House, Asheville, NC  
White Oak Road House, Raleigh, NC  
YMI Cultural Center Renovations, Asheville, NC  
Ray Funeral Services, Asheville, NC

## BARNEY P. WOODARD, JR., AIA, ARCHITECT

658 Elk Mountain Scenic Hwy.  
Asheville, NC 28804  
p: (828) 768-8363  
e: barney@barneywoodardarchitect.com  
w: www.barneywoodardarchitect.com

Established: 1980

Firm Principal(s): Barney P. Woodard Jr., AIA

Staff:  
Architects: 1

Work Focus:  
Adaptive Reuse: 10% Commercial: 20%  
Hospitality (Hotel): 50% Remodeling/Additions: 10%  
Residential: 10%

Recent Projects:  
Conklin Residence, Chapel Hill, NC  
Counseling Offices, Mill Spring, NC  
Nabors Residence, Greensboro, NC  
Expedition Dentistry, Asheville, NC  
ABCCM Facility, Asheville, NC  
Trail Blazer Inn, Ridgecrest Boys Camp, NC

## BRICKSTACK ARCHITECTURE + DESIGN

91 Shady Oak Dr.  
Asheville, NC 28803  
p: (828) 545-4233  
e: scott@brick-stack.com  
w: www.brick-stack.com

Established: 2011

Firm Principal(s): Scott Huebner, AIA

Staff:  
Architects: 1 Interns: 1

Work Focus:  
Adaptive Reuse: 5% Commercial: 5%  
Interior: 5% Remodeling/Additions: 20%  
Residential: 65%

Recent Projects:  
Evelyn Place Residence, Asheville, NC  
Sunset Summit Residence, Asheville, NC  
Biltmore Residence, Asheville, NC  
Town Mountain Residence, Asheville, NC  
Balsam Mtn Preserve Residence, Sylva, NC

## BRUCE JOHNSON-ARCHITECTURE, PA

66 Forest Rd.  
Asheville, NC 28803  
p: (828) 274-3922  
e: bjaia@charter.net  
w: www.brucejohnsonaia.com

Established: 1990

Firm Principal(s): Bruce Johnson, AIA

Staff:  
Architects: 1

Work Focus:  
Commercial: 10% Hospitality (Hotel): 10%  
Remodeling/Additions: 5% Residential: 75%

Recent Projects:  
Thunder Bay River Center, Alpena, MI  
Tiger Leaping Gorge Hotel, Shangri-La, China  
Minority Village Hotel, Kunming, China  
Marks/Wells Residence, NC  
Gladden Guest House, NC  
Blomeke Residence, NC

## CARLTON ARCHITECTURE

82 Patton Ave., Ste. 201  
Asheville, NC 28801  
p: (828) 274-7554 • f: (828) 274-7512  
e: info@carltonarchitecture.com  
w: www.carltonarchitecture.com

Established: 2005

Firm Principal(s): Robert Carlton, AIA

Staff:  
Administrative: 2 Architects: 3  
Construction Administrators: 2 Interns: 4

Work Focus:  
Remodeling/Additions: 40% Residential: 60%

Recent Projects:  
Shore Vista Residence, Lake Keowee, SC  
Greenbrier Residence, White Sulphur Springs, SC  
Balsam Mountain Residence, Jackson County, NC  
Windsor Residence, North Asheville, NC  
Mayflower Residence, North Asheville, NC  
Piedmont Residence, Polk County, NC

## CLARK NEXSEN

One W. Pack Sq., Ste. 1501  
Asheville, NC 28801  
p: (828) 232-0608 • f: (828) 232-1606  
e: croberson@clarknexsen.com  
w: www.clarknexsen.com

Established: 1920

Satellite Location(s): Raleigh, NC; Charlotte, NC; Norfolk, VA  
Roanoke, VA; Richmond, VA; Washington, DC; Macon, GA; Atlanta, GA; Brunswick, GA

Firm Principal(s): Chadwick S. Roberson, AIA

Staff:  
Administrative: 1 Architects: 6  
Interns: 2

Work Focus:  
Adaptive Reuse: 5% Commercial: 10%  
Educational (Higher Education): 25% Educational (K-12): 5%  
Governmental/Institutional: 10% Health Care: 5%  
Historic Preservation: 5% Interior: 5%  
Medical: 5% Multifamily Residential: 5%  
Parking/Automotive: 5% Recreational: 5%  
Religious/Cultural: 5% Scientific: 5%

Recent Projects:

WCU Health and Human Sciences Building, Cullowhee, NC  
UNCA Rhoades Hall Addition and Renovations, Asheville, NC  
Gorges State Park Visitor's Center, Transylvania County, NC  
Asheville City Schools-New Asheville Middle School, Asheville, NC

## CORT ARCHITECTURAL GROUP, PA

239 Haywood St.  
Asheville, NC 28801  
p: (828) 251-5100 • f: (828) 252-8535  
e: plan@cortaia.com  
w: www.cortaia.com

Established: 1973

Satellite Location(s): Charlotte, NC

Firm Principal(s): John Cort, AIA, LEED AP; Hamilton Cort, AIA, LEED AP

Staff:  
Administrative: 1 Architects: 3  
Construction Administrators: 1

Work Focus:  
Commercial: 5% Educational (Higher Education): 20%  
Educational (K-12): 55% Governmental/Institutional: 5%  
Health Care: 5% Public Safety: 5%  
Religious/Cultural: 5%

Recent Projects:

Ballantyne Elementary School, Charlotte, NC  
Patton High School & Jimmy Draughn, Burke County, NC  
Buncombe County Detention Center Addition, Asheville, NC  
Early College Building Caldwell Community College & TI, Hudson, NC  
Applied Technology Building Mayland Community College, Spruce Pine, NC  
Jenson Building Elevator/HVAC LEED Renovation Warren Wilson College, Swannanoa, NC

## DANIE A. JOHNSON, FAIA / ARCHITECT

181 Lakeshore Dr.  
Asheville, NC 28804  
p: (828) 252-9649  
e: danie@dajfaia.com  
w: www.dajfaia.com

Established: 1975

Firm Principal(s): Danie A. Johnson, FAIA

Staff:  
Architects: 1

Work Focus:  
Adaptive Reuse: 10% Commercial: 60%  
Historic Preservation: 10% Industrial: 15%  
Multifamily Residential: 5%

Recent Projects:

Deal Motor Cars of Asheville, Asheville, NC  
United Way of Asheville & Buncombe Co.  
Baldor Electric, Marion, NC  
Harry's Buick GMC Cadillac, Asheville, NC



## DIANA BELLGOWAN, ARCHITECT

57 Tacoma Cr.  
Asheville, NC 28801  
p: (828) 275-1971  
e: diana@dianabellgowan.com  
w: www.dianabellgowan.com

Established: 2004

Firm Principal(s): Diana Bellgowan, AIA

Staff:  
Architects: 1

Work Focus:  
Adaptive Reuse: 10% Commercial: 15%  
Historic Preservation: 15% Hospitality (Restaurant): 10%  
Medical: 20% Remodeling/Additions: 20%  
Residential: 10%

Recent Projects:  
Curate Restaurant, Asheville, NC  
AGB Glass Artist's Studio, Asheville, NC  
Absher Residence, Asheville, NC  
Fiesta Laundry, Asheville, NC  
Alday Residence Addition, Asheville, NC  
Usher Residence Renovation, Asheville, NC

## EDWIN TERREL MEEK / ARCHITECT

5 Pickwick Rd.  
Asheville, NC 28803  
p: (828) 301-0449  
e: etm@etm-architect.com  
w: www.etm-architect.com

Established: 1974

Firm Principal(s): Terry Meek, AIA

Staff:  
Architects: 1

Work Focus:  
Adaptive Reuse: 15% Commercial: 40%  
Educational (K-12): 5% Historic Preservation: 5%  
Hospitality (Restaurant): 5% Industrial: 5%  
Multifamily Residential: 5% Religious/Cultural: 5%  
Remodeling/Additions: 10% Residential: 5%

Recent Projects:  
Residence for Vaughn Davis, Atlanta, GA  
Janowski Residence, Atlanta, GA  
Valleytown Cultural Arts Center, Andrews, NC  
Asheville Montessori School, Asheville, NC  
Pedestrian Bridge, Crossnore, NC  
Mars Theatre Mixed Use, Mars Hill, NC

## FISHER ARCHITECTS, PA

351 Merrimon Ave.  
Asheville, NC 28801  
p: (828) 253-8265 • f: (828) 253-8205  
e: jst@fisher-pa.com  
w: www.fisher-pa.com

Established: 1992

Firm Principal(s): John S. Fisher, AIA

Staff:  
Architects: 3 Interns: 3

Work Focus:  
Adaptive Reuse: 10% Commercial: 15%  
Historic Preservation: 10% Hospitality (Hotel): 10%  
Hospitality (Restaurant): 10% Industrial: 10%  
Medical: 10% Multifamily Residential: 10%  
Religious/Cultural: 5% Residential: 10%

### Recent Projects:

American Medical Group Association, Alexandria, VA  
Forest Manor Office/Retail, Asheville, NC  
AvL Technologies, Asheville, NC  
Village at Biltmore Lake Office/Retail, Asheville, NC  
BMW Motorcycles, Asheville, NC  
Gerber Village Mixed-Use, Asheville, NC

## GEORGE STOWE ARCHITECT

184 E. Chestnut St.  
Asheville, NC 28801  
p: (828) 251-2357 • f: (828) 225-0530  
e: gstowearchitect@bellsouth.net  
w: www.georgestowearchitect.com

Established: 1989

Firm Principal(s): George W. Stowe III, AIA

Staff:  
Administrative: 1 Architects: 1  
Interns: 1

Work Focus:  
Commercial: 45% Hospitality (Hotel): 5%  
Hospitality (Restaurant): 5% Hospitality (Spa): 5%  
Industrial: 5% Recreational: 10%  
Religious/Cultural: 5% Remodeling/Additions: 15%  
Residential: 5%

### Recent Projects:

911 Call Center for Bryson City and Swain County East Ridge Dr.,  
Bryson City, NC  
Addition & Alterations to 1070 Tunnel Road for Blue Ridge  
Pharmacy, Asheville, NC  
Kitchen Renovation & Remodel for First Presbyterian Church, 40  
Church Street, Asheville, NC  
Interior Lobby/Lounge Modifications & Renovations for Crowne  
Plaza Resort One Resort Drive, Asheville, NC  
New Residence for Ray/Staggs Flat Top Mountain Road, Fairview, NC  
Addition & Alterations to Robrecht Residence Marlborough Road,  
Asheville, NC

## GLAZER ARCHITECTURE, P.A.

78 1/2 Patton Ave.  
Asheville, NC 28801  
p: (828) 254-5853 • f: (828) 254-5856  
e: info@glazerarchitecture.com  
w: www.glazerarchitecture.com

Established: 1992

Certified MWBE: Yes

Firm Principal(s): Patti Glazer, AIA

Staff:  
Administrative: 1 Architects: 4  
Technical: 1

Work Focus:  
Adaptive Reuse: 30% Commercial: 20%  
Consulting: 10% Historic Preservation: 10%  
Hospitality (Restaurant): 10% Multifamily Residential: 10%  
Remodeling/Additions: 10%

### Recent Projects:

Smoky Mountain Adventure Center, Asheville, NC  
Animal Hospital of North Asheville, Asheville, NC  
Isis Restaurant & Music Hall, Asheville, NC  
Montford Hall, Asheville, NC  
Rankin Press Lofts & Retail, Asheville, NC  
Kell's Castle, Asheville, NC

## GRIFFIN ARCHITECTS, P.A.

1 Village Ln, Ste. 1  
Asheville, NC 28803  
p: (828) 274-5979 • f: (828) 274-1995  
e: info@griffinarchitectspa.com  
w: www.griffinarchitectspa.com

Established: 1979

Firm Principal(s): Robert S. Griffin, AIA; Robert H. Sweetser, AIA

Staff:  
Administrative: 1 Architects: 3  
Interns: 3

Work Focus:  
Adaptive Reuse: 10% Commercial: 10%  
Consulting: 5% Historic Preservation: 5%  
Hospitality (Hotel): 5% Hospitality (Restaurant): 5%  
Interior: 5% Multifamily Residential: 5%  
Religious/Cultural: 10% Remodeling/Additions: 5%  
Residential: 35%

### Recent Projects:

Asheville Humane Society, Asheville, NC  
St. Mary's Parrish Hall, Asheville, NC  
Books and Breadboards, Asheville, NC  
Ledford Residence, Asheville, NC  
McLellan Residence, Asheville, NC  
Hutzler Residence, Asheville, NC

## KENNETH J. WERTHEIM, AIA, ARCHITECT

P.O. Box 9039 (28815)  
127 Buffalo Trl.  
Asheville, NC 28805  
p: (828) 298-7280  
e: k.wertheim@att.net  
w: www.mtnarc.com

Established: 1993

Firm Principal(s): Kenneth J. Wertheim, AIA

Staff:  
Administrative: 1 Architects: 1

Work Focus:  
Consulting: 5% Recreational: 5%  
Remodeling/Additions: 5% Residential: 85%

### Recent Projects:

Aironadack Style Lodge, Asheville, NC  
Arts & Crafts Bungalow, Fairview, NC  
Mountain Retreat Cottage, Montreat, NC  
Timberframe Mountain House, Black Mountain, NC  
Mountain Estate Home, Asheville, NC  
Bear Camp Museum, Black Mountain, NC

## LEGERTON ARCHITECTURE, P.A.

21 N. Liberty St.  
Asheville, NC 28801  
p: (828) 251-9125 • f: (828) 281-1287  
e: info@legertonarchitecture.com  
w: www.legertonarchitecture.com

Established: 1994

Firm Principal(s): John Legerton, AIA, LEED AP BD+C

Staff:  
Administrative: 2 Architects: 3  
Interns: 2 Technical: 1

Work Focus:  
Commercial: 20% Educational (Higher Education): 20%  
Educational (K-12): 10% Historic Preservation: 5%  
Residential: 25%

## Recent Projects:

Isaac Dickson Elementary School, Asheville, NC  
Harmon Residence, Asheville, NC  
Buncombe County Public Safety Training Center Classroom, Asheville, NC  
Mars Hill University Troy and Pauline Day Hall, Mars Hill, NC  
Napoles Residence, Asheville, NC  
Mars Hill University Huffman Hall Dormitory Renovation, Mars Hill, NC

## MARK ALLISON, ARCHITECT, PLLC

17 Crowningway Dr.  
Asheville, NC 28804  
p: (828) 505-2995  
e: info@markallisonaia.net  
w: www.markallisonaia.net

Established: 2008

Firm Principal(s): Mark Allison, AIA

## Staff:

Architects: 1 Other: 1

## Work Focus:

Commercial: 40% Interior: 10%  
Remodeling/Additions: 10% Residential: 40%

## Recent Projects:

BMW Zentrum Museum Renovations, Greer, SC  
1 Sunset Parkway Renovation, Asheville, NC  
Mystic Rivers Residence, Topton, NC  
Furman Avenue Residence, Asheville, NC  
Stansbury Drive House, The Ramble, Asheville, NC  
Additions and Renovations to Residences, Asheville, NC

## MARK SINISKY, ARCHITECT

80 Kimberly Knl.  
Asheville, NC 28804  
p: (828) 258-2288 • f: (828) 258-2288  
e: mark@marksinskyarchitect.com  
w: www.marksinskyarchitect.com

Established: 1978

Firm Principal(s): Mark Sinsky, AIA

## Staff:

Architects: 1

## Work Focus:

Remodeling/Additions: 30% Residential: 70%

## Recent Projects:

Joe and Pam Henderson Residence, Asheville, NC  
Paul and Tish Szurek Residence, Asheville, NC  
Private Residence, Walnut Cove, NC

## MASTERS GENTRY ARCHITECTS, PA

111 E. Chestnut St.  
Asheville, NC 28801  
p: (828) 236-2888 • f: (828) 236-0280  
e: kevin@mastersgentry.com  
w: www.mastersgentry.com

Established: 1998

Firm Principal(s): Mark A. Masters, AIA; Kevin M. Gentry, AIA

## Staff:

Administrative: 1 Architects: 3  
Interns: 1 Technical: 1

## Work Focus:

Adaptive Reuse: 10% Educational (Higher Education): 10%  
Governmental/Institutional: 10% Health Care: 50%  
Historic Preservation: 5% Religious/Cultural: 15%

## Recent Projects:

New Facility for Blue Ridge Bone and Joint, Asheville, NC  
Pediatrics Imaging Facility for Mission Hospital, Asheville, NC  
Executive Offices for Mission Hospital, Asheville, NC  
MMA Executive Offices at 12 Ardmore, Asheville, NC  
New Family Life Center for MUMC, Knersville, NC  
New Neurology Clinic, Asheville, NC

## MATHEWS ARCHITECTURE, P.A.

34 Wall St., Ste. 307  
Asheville, NC 28801  
p: (828) 253-4300 • f: (828) 253-4567  
e: firm@mathewsarchitecture.com  
w: www.mathewsarchitecture.com

Established: 1992

Certified MWBE: Yes

Firm Principal(s): Jane Gianvito Mathews, FAIA, LEED AP BD+C

## Staff:

Administrative: 1 Architects: 1  
Interns: 2 Technical: 1

## Work Focus:

Adaptive Reuse: 10% Commercial: 5%  
Educational (Higher Education): 15% Educational (K-12): 5%  
Governmental/Institutional: 15% Historic Preservation: 5%  
Multifamily Residential: 5% Recreational: 15%  
Religious/Cultural: 5% Remodeling/Additions: 10%  
Residential: 10%

## Recent Projects:

DuPont State Forest Administration & Joint-Use Training Center, Cedar Mountain, NC  
Lake Norman State Park Campground Expansion & Improvements: Bathhouse, Cabins & RV Sites, Troutman, NC  
East Fork Pottery, Asheville, NC  
14 Riverside Drive, Arts & Culture Center, City of Asheville, NC  
Western North Carolina School for the Deaf, Old Gym Additions & Renovations, Morganton, NC  
Marion Fish Hatchery, NC Wildlife Resources Commission, Marion, NC

## MCMILLAN PAZDEN SMITH

34 Commerce St.  
Asheville, NC 28801  
p: (828) 398-5016  
e: trhoden@mcmillanpazdensmith.com  
w: www.mcmillanpazdensmith.com

Established: 1955

Firm Principal(s): Lindsey Rhoden, AIA; Thad Rhoden, AIA; Peyton Shumate, AIA

## Staff:

Administrative: 1 Architects: 2  
Interns: 1

## Work Focus:

Commercial: 25% Consulting: 5%  
Educational (Higher Education): 10% Remodeling/Additions: 60%

## Recent Projects:

River Arts Dentistry, Asheville, NC  
WCU Hinds Hall Retrofit, Cullowhee, NC  
Buncombe County Schools Signage & Wayfinding, Asheville, NC  
Asheville Music Hall Renovation, Asheville, NC  
Thermo Fisher Scientific Office Upgrades, Asheville, NC  
Earth Fare South Asheville Remodel, Asheville, NC

## MICHAEL ROUSE ARCHITECT, PA

37 Woodvale Ave.  
Asheville, NC 28804  
p: (828) 252-9609  
e: mikerouse@bellsouth.net

Established: 1995

Firm Principal(s): Michael Rouse, AIA

## Staff:

Architects: 1

## Work Focus:

Commercial: 10% Parking/Automotive: 90%

## Recent Projects:

Fred Anderson Toyota Renovation, Raleigh, NC  
Fred Anderson Nissan, Raleigh, NC  
Fred Anderson Nissan, Fayetteville, NC  
Apple Tree Honda, Asheville, NC  
Fred Anderson Toyota, West Columbia, SC  
Harper/Moon Renovation, Asheville, NC

## NOVUS ARCHITECTS

14 S. Pack Sq., Ste. 400  
Asheville, NC 28801  
p: (828) 236-9992 • f: (828) 236-9996  
e: jeffrey.neel@novusa.com  
w: www.novusa.com

Established: 1988

Firm Principal(s): Steven W. Bowers, AIA; Jeffery Neel, AIA; Emily Kite, AIA

## Staff:

Administrative: 1 Architects: 6  
Construction Administrators: 1 Technical: 2

## Work Focus:

Educational (Higher Education): 10% Educational (K-12): 40%  
Governmental/Institutional: 10% Health Care: 40%

## Recent Projects:

Enka Intermediate, Enka, NC  
UNCA Health & Wellness Building, Asheville, NC  
Irene Wortham Center, Asheville, NC  
Buncombe County Schools, Asheville, NC  
Swain County Schools  
Macon County Schools



## O'BRIEN ARCHITECTURE, PLLC

121 Bull Mountain Rd.  
Asheville, NC 28805-1505  
p: (828) 348-4302  
e: info@obrienaia.com  
w: www.obrienaia.com

Established: 1989

Firm Principal(s): Michael O'Brien, AIA

### Staff:

Architects: 1

### Work Focus:

Adaptive Reuse: 5%      Multifamily Residential: 75%  
Remodeling/Additions: 10%      Residential: 10%

### Recent Projects:

Hwy 19 Apartments, Cherokee, NC  
NoDa Terrace Condos, Charlotte, NC  
Peridoe Townhouses, Charlotte, NC  
Custom House, Asheville, NC  
Custom House, Lake Murray, NC  
Club Blvd Townhouses, Durham, NC

## PETER G. KNOWLAND - ARCHITECT, PLLC

2A Herman Ave. Ext.  
Asheville, NC 28803  
p: (828) 687-2445 • f: (828) 687-1434  
e: archidada@aol.com

Established: 1987

Firm Principal(s): Peter Knowland, AIA

### Staff:

Architects: 1

### Work Focus:

Commercial: 40%      Industrial: 50%  
Recreational: 10%

### Recent Projects:

144 Caribou Road, Renovations, Asheville, NC  
Plasticard Locktech Plant Addition, Asheville, NC  
Elk River Club Pool, Banner Elk, NC

## PFA ARCHITECTS, PA

196 Cox Ave.  
Asheville, NC 28801  
p: (828) 254-1963 • f: (828) 253-3307  
e: rwalker@pfarchitects.com  
w: www.pfarchitects.com

Established: 1965

Firm Principal(s): Scott T. Donald, AIA; Martha V. Carnevale, AIA

### Staff:

Administrative: 1      Architects: 7  
Interior Designers: 1      Interns: 2  
Technical: 2

### Work Focus:

Commercial: 2%      Educational (Higher Education): 30%  
Educational (K-12): 10%      Governmental/Institutional: 20%  
Health Care: 10%      Interior: 5%  
Medical: 10%      Public Safety: 3%  
Religious/Cultural: 5%      Stadium: 5%

### Recent Projects:

Mars Hill University - Various, Mars Hill, NC  
AB Tech Community College, Allied Health + Workforce  
Development Center, Asheville, NC  
Asheville Christian Academy, Asheville, NC  
Mission Health System, Inc. (Ongoing) Memorial and St. Joseph  
Campuses, Asheville, NC  
Eastern Band of Cherokee Indians Finance Building, Cherokee, NC  
Haywood County Government, Various Projects, Haywood County, NC

## RED HOUSE ARCHITECTURE, INC.

51 S. French Broad Ave., Ste. 101  
Asheville, NC 28801-3322  
p: (828) 350-0605  
e: rtstudio@bellsouth.net  
w: www.byredhouse.com

Established: 2005

Firm Principal(s): Robert M. Todd, AIA

### Staff:

Administrative: 1      Architects: 1  
Interior Designers: 1      Interns: 2

### Work Focus:

Adaptive Reuse: 35%      Commercial: 10%  
Educational (K-12): 5%      Governmental/Institutional: 5%  
Historic Preservation: 10%      Hospitality (Restaurant): 20%  
Industrial: 5%      Multifamily Residential: 10%

### Recent Projects:

Highlands Tasting Room, Asheville, NC  
Archetype Brewing, Asheville, NC  
Gan Shan Station, Asheville, NC  
Hi-Wire Brewing, Asheville, NC  
Troy & Sons Distillery, Asheville, NC  
The List Studio, Asheville, NC

## SAMSEL ARCHITECTS, P.A.

60 Biltmore Ave.  
Asheville, NC 28801  
p: (828) 253-1124 • f: (828) 254-7316  
e: info@samselarchitects.com  
w: www.samselarchitects.com

Established: 1985

Firm Principal(s): Duncan McPherson, AIA; Nathan Bryant, AIA

### Staff:

Administrative: 2      Architects: 6  
Interns: 5

### Work Focus:

Adaptive Reuse: 10%      Educational (K-12): 10%  
Historic Preservation: 5%      Hospitality (Hotel): 5%  
Hospitality (Restaurant): 5%      Medical: 5%  
Religious/Cultural: 5%      Remodeling/Additions: 10%  
Residential: 45%

### Recent Projects:

Hammock House, Columbus, NC  
The Center for Craft Creativity and Design, Asheville, NC  
Fontana Lake House, Bryson City, NC  
Evergreen Community Charter School, Asheville, NC  
The Cliffs at Walnut Cove, Arden, NC  
Grace Covenant Presbyterian Church, Master Plan, Asheville, NC

## SPACEPLAN / ARCHITECTURE, INTERIORS & PLANNING, P.A.

4 Olde Eastwood Village Blvd., Ste. 201  
Asheville, NC 28803  
p: (828) 575-2080 • f: (828) 575-2090  
e: spaceplan@spaceplan.net  
w: www.spaceplan.net

Established: 1977

Firm Principal(s): G. Carroll Hughes, AIA

### Staff:

Administrative: 1      Architects: 2  
Interns: 1      Landscape Designers: 1  
Other: 1

### Work Focus:

Commercial: 65%      Consulting: 5%  
Hospitality (Hotel): 5%      Hospitality (Restaurant): 5%  
Industrial: 5%      Medical: 10%  
Residential: 5%

### Recent Projects:

Asheville Eye Associates Offices, Hendersonville, NC  
Rebol Dental Offices, Asheville, NC  
Barbara Bowman Hensley Dental Office, Swannanoa, NC  
Haywood Park Hotel Bistro and Starbucks Coffee  
Daniel Knechtel Dental Office, Woodfin, NC  
YEZ Global Automobile Inspection Complex, Arden, NC

## STUART SMITH ARCHITECT

17 Lincoln Ave.  
Asheville, NC 28806  
p: (828) 458-3297  
e: ssmitharchitect@gmail.com

Established: 2009

Firm Principal(s): Stuart Smith, AIA

### Staff:

Architects: 1

### Work Focus:

Commercial: 10%      Multifamily Residential: 10%  
Remodeling/Additions: 40%      Residential: 40%

## T.A.D. ARCHITECT, PLLC

4 Maplewood Rd.  
Asheville, NC 28804  
p: (828) 649-7526  
e: tad@tadarchitects.com  
w: www.tadarchitect.com

Established: 2009

Firm Principal(s): Thomas A. Dotson Jr., AIA

### Staff:

Architects: 1

### Work Focus:

Adaptive Reuse: 10%      Commercial: 25%  
Multifamily Residential: 15%      Religious/Cultural: 10%  
Remodeling/Additions: 15%      Residential: 25%

## THE ARCHITECTURAL PRACTICE

56 College St., 204B  
Asheville, NC 28801  
p: (828) 258-9118  
e: apractice@mindspring.com  
w: www.thearchitecturalpractice.com

Established: 1993

Firm Principal(s): Con Dameron, AIA

### Staff:

Administrative: 1      Architects: 1

### Work Focus:

Commercial: 10%      Hospitality (Restaurant): 5%  
Recreational: 5%      Remodeling/Additions: 10%  
Residential: 70%

### Recent Projects:

Haislip Residence, The Cliffs at Walnut Cove  
Longview Mountain Pavilion and Homes, Fletcher, NC  
Fox Residence, The Ramble Biltmore Forest  
Hintz Residence and Terrace, The Ramble Biltmore Forest  
Ernst Farms, Barns and Home, Tryon, NC  
Jones/Lafave Pavilion Home, Reynolds Mountain, Asheville, NC

## WHAT ON EARTH ARCHITECTURE

6 Richard St.  
Asheville, NC 28803  
p: (828) 236-2947  
e: jonathan@whatoneartharchitecture.com  
w: whatoneartharchitecture.com

*Firm Principal(s):* Jonathan Lucas

*Staff:*  
Architects: 1

*Work Focus:*  
Medical: 40% Residential: 60%

## WIEGMAN ARCHITECTURE, PA

3 Orchard Ridge Dr.  
Asheville, NC 28804  
p: (828) 255-7684 • f: (828) 255-8378  
e: vwiegman1@charter.net

*Established:* 1994

*Firm Principal(s):* Vincent J. Wiegman, AIA

*Staff:*  
Architects: 1

*Work Focus:*  
Commercial: 10% Remodeling/Additions: 20%  
Residential: 70%

### Recent Projects:

Rhae Residence, Lake Lure, NC  
EPerry Residence, Hendersonville, NC  
French Broad Quiet Water Farm, Residence Addition/Renovation, Asheville, NC  
Trinity United Methodist Church Entry/Stair Renovation, Asheville, NC  
Ciocca/Donovan, FireFly Cove, NC  
Taylor Residence, Lake Lure, NC

## BALD HEAD ISLAND PETER C. QUINN ARCHITECT AIA

P.O. Box 3154  
Bald Head Island, NC 28461  
p: (910) 457-6718  
e: peter@pcquinnarch.com  
w: www.pcquinnarch.com

*Established:* 1990

*Satellite Location(s):* Charleston, SC

*Firm Principal(s):* Peter C. Quinn, AIA

*Staff:*  
Architects: 1

*Work Focus:*  
Commercial: 5% Remodeling/Additions: 5%  
Residential: 85%

### Recent Projects:

Brooks Residence, Bald Head Island, NC  
Miller Residence, Bald Head Island, NC  
Floyd Renovation, Bald Head Island, NC

## BALTIMORE DESIGN COLLECTIVE, INC.

601 E. Pratt St., Ste. 300  
Baltimore, MD 21202  
p: (410) 685-6655 • f: (410) 539-6242  
e: fmarino@designcollective.com  
w: www.designcollective.com

*Established:* 1978

*Firm Principal(s):* Fred Marino, AIA

*Staff:*  
Administrative: 12 Architects: 3  
Interior Designers: 6 Interns: 4  
Landscape Designers: 8 Technical: 51

### Work Focus:

Adaptive Reuse: 5% Commercial: 5%  
Educational (Higher Education): 45% Educational (K-12): 15%  
Governmental/Institutional: 5% Historic Preservation: 5%  
Multifamily Residential: 20% Scientific: 10%

### Recent Projects:

Sciences and General Office Building, Winston-Salem State University, Winston-Salem, NC  
Stanhope Center, NCSU, Raleigh, NC  
Powe Elementary School Renovation, Durham, NC  
Open End, Winston-Salem State University, Winston-Salem, NC  
Open End, Wake Technical Community College, Raleigh, NC  
The Residence at SouthPark, Charlotte, NC

## BANNER ELK AURORA DESIGN

204 Hall Ct., P.O. Box 142  
Banner Elk, NC 28604  
p: (828) 898-7098  
e: dbsellars@hotmail.com  
w: www.bannerelkarchitect.com

*Established:* 1995

*Firm Principal(s):* Dawn R. Sellars, AIA

*Staff:*  
Architects: 1

*Work Focus:*  
Remodeling/Additions: 40% Residential: 60%

### Recent Projects:

Private Residence, Blowing Rock, NC  
Private Residence, Eagles Nest, Banner Elk, NC  
Private Residence, Beech Mountain, NC  
Grandfather Golf and Country Club, Linville, NC  
Private Residence, Linville, NC  
Private Residence, Matney, NC

## DAVID PATRICK MOSES ARCHITECT, PLLC

P.O. Box 783, Linville, NC 28646  
4457 Hwy. 105 S.  
Banner Elk, NC 28604  
p: (828) 898-6396 • f: (828) 898-6968  
e: dpm@dpmarch.com  
w: www.dpmarch.com

*Established:* 1981

*Firm Principal(s):* David P. Moses Jr., AIA

*Staff:*  
Administrative: 2 Architects: 1  
Technical: 2

### Work Focus:

Commercial: 35% Governmental/Institutional: 1%  
Medical: 1% Multifamily Residential: 1%  
Parking/Automotive: 1% Recreational: 2%  
Religious/Cultural: 1% Remodeling/Additions: 13%  
Residential: 45%

### Recent Projects:

AppalCART Office and Maintenance Facility, Boone, NC  
New Housing/Office Facility, Boone, NC  
Avery County Humane Society, Newland, NC  
Hugh Chapman Family Center, Banner Elk, NC  
Boone Dermatology, Boone, NC  
Mellow Mushroom Pizza Bakers, Boone, NC

## PAVELCHAK ARCHITECTURE, PA

153 Shawneehaw Ave., P.O. Box 552  
Banner Elk, NC 28604  
p: (828) 898-6998 • f: (828) 898-6996  
e: jpavelchak@gmail.com  
w: www.pavelchakarchitecture.com

*Established:* 1989

*Firm Principal(s):* Joseph A. Pavelchak Jr., AIA

*Staff:*  
Administrative: 1 Architects: 2

*Work Focus:*  
Commercial: 10% Remodeling/Additions: 25%  
Residential: 65%

## BLACK MOUNTAIN HURT ARCHITECTURE & PLANNING, P.A.

101 Midland Ave., P.O. Box 1222  
Black Mountain, NC 28711  
p: (828) 669-1750 • f: (828) 669-1762  
e: mhurt@hurtarchitects.com  
w: www.hurtarchitects.com

*Established:* 1999

*Firm Principal(s):* Maury Hurt, AIA

*Staff:*  
Administrative: 1 Architects: 1

*Work Focus:*  
Commercial: 10% Residential: 90%

## SORIN ARCHITECTURE

586 Brandon Rd.  
Black Mountain, NC 28711  
p: (828) 775-0646  
e: mitchel@sorinarchitecture.com  
w: www.sorinarchitecture.com

*Established:* 1994

*Firm Principal(s):* Mitchel S. Sorin, AIA

*Staff:*  
Architects: 1

*Work Focus:*  
Adaptive Reuse: 10% Commercial: 25%  
Consulting: 10% Multifamily Residential: 5%  
Remodeling/Additions: 10% Residential: 40%

### Recent Projects:

Pioneer Mixed-Use Development, Asheville, NC  
Lyle Residence, Asheville, NC  
Sustainable Residence, Weaverville, NC  
Elder Residence, Asheville, NC

# Firm Profiles

## THOMAS LAWTON ARCHITECT PLLC

10 E. Market St., Ste. C  
Black Mountain, NC 28711  
p: (828) 669-8670 • f: (828) 669-5733  
e: tom@tlawton.com  
w: www.tlawton.com

Established: 2001

Firm Principal(s): Thomas Lawton, AIA

Staff:  
Administrative: 1 Architects: 1  
Interns: 1

Work Focus:  
Remodeling/Additions: 20% Residential: 80%

Recent Projects:  
Galax House, Black Mountain, NC  
McLawhon Residence, Black Mountain, NC  
Hawk's Crest Estate, Black Mountain  
Kalmia Cottage, Black Mountain, NC  
Halvorsen Chiropractic/Southeast Fitness, Black Mountain, NC  
Laurel Haven Cottage, Black Mountain

## BLOWING ROCK GREENE ARCHITECTURE, P.A.

131-2 Morris St., P.O. Box 711  
Blowing Rock, NC 28605  
p: (828) 295-9192 • f: (828) 295-9193  
e: larry@greenearchitecture.net

Established: 2003

Firm Principal(s): Larry Greene, AIA

Staff:  
Architects: 1

Work Focus:  
Adaptive Reuse: 5% Commercial: 10%  
Educational (K-12): 25% Governmental/Institutional: 5%  
Hospitality (Restaurant): 10% Medical: 5%  
Multifamily Residential: 25% Religious/Cultural: 5%  
Remodeling/Additions: 5% Residential: 5%

## BOLIVIA SHREMSHOCK ARCHITECTS, INC.

2991 Ripley Dr.  
Bolivia, NC 28422  
p: (910) 253-5700  
e: shayne@shremshock.com  
w: www.shremshock.com

Established: 1976

Firm Principal(s): Gerald Shremshock

Staff:  
Architects: 1

Work Focus:  
Commercial: 30% Consulting: 20%  
Educational (K-12): 5% Governmental/Institutional: 10%  
Health Care: 20% Industrial: 10%  
Residential: 5%

## BOONE APPALACHIAN ARCHITECTURE, P.A.

703 W. King St., Ste. 201  
P.O. Box 179  
Boone, NC 28607  
p: (828) 265-2405 • f: (828) 265-2406  
e: bill@appalachianarch.com  
w: www.appalachianarch.com

Established: 1989

Firm Principal(s): William M. Dixon Jr., AIA

Staff:  
Administrative: 1  
Construction Administrators: 2

Work Focus:  
Adaptive Reuse: 5% Commercial: 35%  
Historic Preservation: 5% Hospitality (Hotel): 5%  
Hospitality (Restaurant): 5% Medical: 5%  
Multifamily Residential: 10% Parking/Automotive: 5%  
Recreational: 5% Religious/Cultural: 5%  
Remodeling/Additions: 5% Residential: 10%

Recent Projects:  
Grandfather Mountain Top Shop, Linville, NC  
Boone Point Mixed Use, Boone, NC  
Mast Store, Boone, NC  
United Community Bank, Blowing Rock, NC  
AF Bank, Boone, NC  
Western Carolina Eye Associates, Boone, NC

## BRADLEY G. DOWDY, AIA - ARCHITECT, INC.

498 Faculty St.  
Boone, NC 28607  
p: (828) 265-1777  
e: bgd@bgdarch.com  
w: www.bradleydowdyarchitect.com

Established: 1995

Firm Principal(s): Bradley G. Dowdy, AIA

Staff:  
Administrative: 1 Architects: 1  
Technical: 1

Work Focus:  
Consulting: 5% Remodeling/Additions: 25%  
Residential: 70%

## DAVID R. JONES ARCHITECTURE

P.O. Box 1247  
Boone, NC 28607-1247

Established: 1997

Firm Principal(s): David R. Jones, AIA

Staff:  
Administrative: 1 Architects: 1  
Technical: 1

Work Focus:  
Adaptive Reuse: 10% Commercial: 15%  
Consulting: 10% Educational (K-12): 10%  
Governmental/Institutional: 10% Historic Preservation: 5%  
Religious/Cultural: 5% Remodeling/Additions: 20%  
Residential: 15%

Recent Projects:  
Boone ABC Store Warehouse Addition and Other Renovations, Boone, NC  
Watauga County Board of Education Study of Elementary Schools, Watauga County, NC  
Boone Fire Station #3 Truck Bay Addition and Renovations, Boone, NC  
Historic Old Boone Post Office Rehabilitation, Alterations & Renovations, Boone, NC  
Hardin Park Elementary Kitchen Renovations, Boone, NC  
New Residences & Additions/Alterations, Boone, Blowing Rock, Watauga County, NC

## HUNTER PAUL COFFEY ARCHITECTURE, PLLC

8857 Hwy. 105 S., Ste. 2  
Boone, NC 28607  
p: (828) 963-7639 • f: (828) 963-7629  
e: hunter@hpcarch.com  
w: www.hpcarch.com

Established: 2008

Firm Principal(s): Hunter P. Coffey, AIA

Staff:  
Architects: 1 Interns: 1

Work Focus:  
Adaptive Reuse: 5% Commercial: 10%  
Consulting: 5% Hospitality (Restaurant): 5%  
Hospitality (Spa): 5% Interior: 5%  
Medical: 5% Multifamily Residential: 5%  
Recreational: 5% Religious/Cultural: 5%  
Remodeling/Additions: 5% Residential: 40%

## MACKIE JOHNSON, ARCHITECT, PA

439 Glen View Rd., P.O. Box 2926  
Boone, NC 28607  
p: (828) 244-1271 • f: (828) 465-4562  
e: mackie@mackiejohnson.com

Established: 1997

Firm Principal(s): Mackie Johnson, AIA

Staff:  
Architects: 1

Work Focus:  
Commercial: 45% Hospitality (Restaurant): 5%  
Industrial: 5% Medical: 10%  
Multifamily Residential: 5% Religious/Cultural: 35%  
Remodeling/Additions: 5% Residential: 5%

## MARLAND ARCHITECTURE

393 Glendale Dr.  
Boone, NC 28607  
p: (828) 964-9274  
e: marlandarchitecture@gmail.com  
w: www.marlandarchitecture.com

Established: 2002

Firm Principal(s): Kimberly Marland, AIA

Staff:  
Architects: 1

Work Focus:  
Remodeling/Additions: 25% Residential: 75%

Recent Projects:  
393 Glendale Dr., LEED for Homes Platinum, Boone, NC  
Custom Home, Blowing Rock, NC  
Custom Home, Boone, NC  
Whole House Renovation, Boone, NC  
Home Additions (2), Ashe County, NC  
Custom Home, Banner Elk, NC

## BOULDER DESIGN MANAGEMENT LLC

2022 Mariposa Ave.  
Boulder, CO 80302  
p: (828) 258-1818  
e: hazzardcon@aol.com  
w: www.designmanagementllc.com

Established: 2010

Firm Principal(s): Bruce Hazzard, AIA

Staff:  
Construction Administrators: 1 Landscape Designers: 2  
Other: 2

Work Focus:  
Adaptive Reuse: 5% Consulting: 40%  
Historic Preservation: 5% Hospitality (Hotel): 20%  
Hospitality (Spa): 5% Multifamily Residential: 15%  
Residential: 10%

## Recent Projects:

Lodge on Biltmore Estate, Asheville, NC  
Windham Mountain Sporting Club, Catskills, NY  
TC Sporting Club, BWI  
Snake River Sporting Club, Jackson, WY

## BREVARD

### FRED E. REIDINGER, PLLC, ARCHITECT

51 Ashworth Ave.  
Brevard, NC 28712-4354  
p: (828) 884-5525  
e: fred\_aia@comporium.net  
w: www.fredreidingerarchitect.com

Established: 1990

Firm Principal(s): Fred E. Reidinger, AIA

Staff:  
Architects: 1

Work Focus:  
Commercial: 10%      Remodeling/Additions: 20%  
Residential: 70%

## HARRIS ARCHITECTS PLLC

33 W. Probart St.  
Brevard, NC 28712  
p: (828) 883-5535 • f: (828) 883-5536  
e: info@harrisarch.com  
w: www.harrisarch.com

Established: 1998

Certified MWBE: Yes

Firm Principal(s): Ellen Harris, AIA; Douglas Harris, AIA

Staff:  
Administrative: 1      Architects: 3  
Interns: 1      Other: .5

Work Focus:  
Historic Preservation: 30%      Religious/Cultural: 10%  
Residential: 60%

## Recent Projects:

Multiple Private Residences, Western North Carolina  
Book and Paper Arts Studio, John C. Campbell Folk School,  
Brasstown, NC  
St. Timothy United Methodist Church, Brevard, NC  
Silvermont Rehabilitation, Brevard, NC  
Goodwin House Restoration, Travelers Rest, SC  
SoHA, Murphy, NC

## PLATT ARCHITECTURE, P.A.

33 W. Main St.  
Brevard, NC 28712  
p: (828) 884-2393 • f: (828) 885-8398  
e: info@plattarchitecture.com  
w: www.plattarchitecture.com

Established: 1985

Firm Principal(s): Alfred F. Platt Jr., AIA; Parker Platt, Architect

Staff:  
Administrative: 3      Architects: 6  
Construction Administrators: 3      Interior Designers: 2  
Interns: 3      Other: 2  
Technical: 1

Work Focus:  
Commercial: 10%      Consulting: 5%  
Remodeling/Additions: 25%      Residential: 60%

## Recent Projects:

Balsam Mountain Preserve, Sylva, NC  
Lake Toxaway, NC  
The Preserve at Little Pine, Marshall, NC  
Mountain Air Country Club, Burnsville, NC  
Mountaintop, Cashiers, NC  
The Cliffs at Walnut Cove, Arden, NC

## BURLINGTON

### ALLEY, WILLIAMS, CARMEN & KING, INC.

740 Chapel Hill Rd., P.O. Box 1179  
Burlington, NC 27216  
p: (336) 226-5534 • f: (336) 226-3034  
e: kstafford@awck.com  
w: www.awck.com

Established: 1960

Satellite Location(s): Kannapolis, NC

Firm Principal(s): Kenneth D. Stafford, AIA, LEED AP; Franz K. Holt,  
PE; Mark D. Reich, PE; Jeffery D. Moody, PE; Joshua S. Johnson, PE

Staff:  
Administrative: 3      Architects: 2  
Construction Administrators: 6      Engineers: 8  
Interns: 3      Land Surveyors: 3  
Technical: 5

Work Focus:  
Commercial: 5%      Consulting: 5%  
Educational (K-12): 5%      Governmental/Institutional: 50%  
Industrial: 5%      Public Safety: 5%  
Recreational: 20%      Religious/Cultural: 5%

## Recent Projects:

Gibsonville Community Center, Gibsonville, NC  
Graham Regional Park, Graham, NC  
Mebane Community Park, Mebane, NC  
Kernersville Public Services Building, Kernersville, NC  
Caswell County Schools Administrative Offices, Yanceyville, NC  
Mebane Fire Station No. 3, Mebane, NC

## PLAGEMAN ARCHITECTURE, PLLC

408 S. Spring St.  
Burlington, NC 27215-5865  
p: (336) 226-3933  
w: www.pl-arch.com

Established: 2008

Firm Principal(s): John P. Plageman, AIA

Staff:  
Administrative: 1      Architects: 1  
Interns: 2      Technical: 1

Work Focus:  
Adaptive Reuse: 5%      Commercial: 20%  
Hospitality (Restaurant): 10%      Industrial: 5%  
Medical: 5%      Multifamily Residential: 25%  
Parking/Automotive: 20%      Religious/Cultural: 10%

## Recent Projects:

Boyd Chevrolet  
Colonial Grand at Randall Park  
Dick Shirley Chevrolet  
Don Williamson Nissan  
Colonial Grand at Cityway  
Fuji Foods Inc.

## BURNSVILLE

### ARMIN L. WESSEL ARCHITECT, INC.

7 S. Main St., Ste. 2A, P.O. Box 305  
Burnsville, NC 28714  
p: (828) 682-0300  
e: armin@arminwesselarchitect.com  
w: www.arminwesselarchitect.com

Established: 1997

Firm Principal(s): Armin L. Wessel AIA

Staff:  
Administrative: 1      Architects: 1

Work Focus:  
Commercial: 5%      Interior: 5%  
Multifamily Residential: 5%      Religious/Cultural: 5%  
Remodeling/Additions: 40%      Residential: 35%  
Scientific: 5%

## Recent Projects:

Hawks Nest Townhouses @ Southcliff, Asheville, NC  
Ster Residence, Burnsville, NC  
Hunt Residence, Burnsville, NC  
Anderson Residence, Burnsville, NC  
Lee Residence, Burnsville, NC  
Estatote Observatory, Burnsville, NC

## CARRBORO

### JIM SPENCER ARCHITECTS, PA

103 Lloyd St., Upper Level, P.O. Box 385  
Carrboro, NC 27510  
p: (919) 960-6680 • f: (919) 960-6682  
e: jspencerjsa@gmail.com  
w: www.jimspencerarchitects.com

Established: 2002

Firm Principal(s): Jim Spencer, AIA

Staff:  
Architects: 2      Interns: 1

Work Focus:  
Commercial: 25%      Consulting: 5%  
Historic Preservation: 5%      Hospitality (Restaurant): 10%  
Multifamily Residential: 5%      Religious/Cultural: 5%  
Remodeling/Additions: 20%      Residential: 25%

## Recent Projects:

Young Residence, Chapel Hill, NC  
Goodwin Residence, Stuyvesant, NY  
300 East Main Redevelopment, Carrboro, NC  
Walker/Richey Residence, Durham, NC  
Allen Tate Realtors Upfit, Chapel Hill, NC  
Briner Residence Renovations, Chapel Hill, NC

## ROBERT GOSS, ARCHITECT

209 Lloyd St., Ste. 150  
Carrboro, NC 27510  
p: (919) 967-3133 • f: (919) 967-6111  
e: robertgossaia@gmail.com

Established: 1995

Firm Principal(s): Robert Goss, AIA

Staff:  
Architects: 1      Other: 1

Work Focus:  
Commercial: 15%      Multifamily Residential: 15%  
Religious/Cultural: 5%      Remodeling/Additions: 20%  
Residential: 40%

## Recent Projects:

Rives Chapel Church Addition, Siler City, NC  
Smith Residence, Blacksburg, VA  
Law Office Remodel, Virginia Beach, VA  
Ferruzza Residence, Chapel Hill, NC  
Roper Residence, Siler City, NC



## CARY

### APOGEE COUNSULTING GROUP PA

1151 Kildare Farm Rd.  
Cary, NC 27511  
p: (919) 858-7420  
e: dmurphy@acg-pa.com

Established: 2013

Firm Principal(s): Denny M. Murphy, AIA

Staff:  
Architects: 1

#### Work Focus:

Adaptive Reuse: 20%	Governmental/Institutional: 80%
Historic Preservation: 20%	Interior: 50%
Medical: 75%	Religious/Cultural: 20%
Remodeling/Additions: 40%	Scientific: 10%

## FANNING HOWE ASSOCIATES

5001 Weston Pkwy., Ste. 201  
Cary, NC 27513  
p: (919) 831-1831 • f: (919) 831-1833  
e: shawley@fhai.com  
w: www.fhai.com

Established: 1961

Satellite Location(s): Celina, OH; Indianapolis, IN; Dublin, OH

Firm Principal(s): Steven L. Hawley, AIA, LE; R. Wayne Roberts, AIA, RE;  
Dan Mader, CEO; Michael Hall, President; Terrence Lette, PE, LEED AP;  
Carl Baxmeyer, AICP, REFP; Carla Remenschneider, IIDA, RID

Staff:  
Administrative: 19  
Construction Administrators: 6  
Interior Designers: 3  
Landscape Designers: 3  
Technical: 18

Architects: 34  
Engineers: 6  
Interns: 3  
Other: 5

#### Work Focus:

Commercial: 5%	Educational (K-12): 80%
Governmental/Institutional: 5%	Interior: 5%
Religious/Cultural: 10%	

#### Recent Projects:

Green Level High School Wake County  
Cabarrus County Assessments, Concord, NC  
Forest Hills Baptist Renovations, Raleigh, NC  
Lakeview School Gymnasium Addition, Durham, NC  
Belle Chase Early Learning Center, Plaquemines Parish, LA  
Wake County Schools Capacity Study

## GUREL ARCHITECTURE

1145 Executive Cir., Ste. B  
Cary, NC 27511  
p: (919) 468-1717 • f: (919) 468-1716  
e: smg@ipass.net

Established: 1998

Firm Principal(s): Mete Gurel, AIA

Staff:  
Architects: 1

#### Work Focus:

Consulting: 20%	Educational (K-12): 80%
-----------------	-------------------------

#### Recent Projects:

Garner HS Ninth Grade Center, Garner, NC  
Panther Creek HS Ninth Grade Center, Cary, NC  
Hilburn Academy Addition, Raleigh, NC  
WCPSS Print Shop, Raleigh, NC  
Brooks Elementary Renovation, Raleigh, NC  
Hunter Elementary Renovation, Raleigh, NC

## JAMES GRADY ARCHITECT, PLLC

129 Sterlingdaire Dr.  
Cary, NC 27511-4384  
p: (919) 834-5939 • f: (919) 834-5939  
e: jim@jgarchitect.net  
w: www.jgarchitect.net

Established: 2005

Firm Principal(s): James G. (Jim) Grady, PhD, AIA

Staff:  
Architects: 1

#### Work Focus:

Governmental/Institutional: 40%	Historic Preservation: 60%
---------------------------------	----------------------------

#### Recent Projects:

Heck-Andrews House - Interior Renovations & Addition, Raleigh, NC  
Lee House Exterior Renovations, Raleigh, NC  
Heck-Andrews House, Exterior Repairs & Painting, Raleigh, NC  
Raleigh Farmers Market Administration Building Renovation, Raleigh, NC

## MARK REYER ARCHITECT, PA

239 Custer Trl.  
Cary, NC 27513  
p: (919) 622-4825  
e: mreyer@markreyerarch.com  
w: www.markreyerarch.com

Established: 2013

Firm Principal(s): Mark Reyer, AIA

Staff:  
Administrative: 1  
Architects: 2  
Interns: 1

#### Work Focus:

Commercial: 25%	Educational (Higher Education): 25%
Governmental/Institutional: 20%	Remodeling/Additions: 15%
Residential: 15%	

#### Recent Projects:

Chatham County Retreat, Pittsboro, NC  
Infill Housing, Wilmington, NC  
Bus Shelter Prototype, Raleigh, NC  
Bennett Residence, Orange County, NC  
EiPi Systems Feasibility Study, Chapel Hill, NC

## SEARS, HACKNEY, KEENER & WILLIAMS, INC.

1142 Executive Cir., Ste. D  
Cary, NC 27511  
p: (919) 467-5703 • f: (919) 467-2512  
e: billsears@shkw.com  
w: www.shkw.com

Established: 1932

Firm Principal(s): William W. Sears, AIA

Staff:  
Administrative: 2  
Construction Administrators: 2  
Technical: 1

Architects: 1  
Interior Designers: 1

#### Work Focus:

Commercial: 20%	Governmental/Institutional: 45%
Health Care: 5%	Hospitality (Hotel): 5%
Multifamily Residential: 15%	Religious/Cultural: 10%

#### Recent Projects:

Estate Homes and Lakeside Condominiums SearStone CCRC, Cary, NC  
Roof Garden Renovations NC General Assembly, Raleigh, NC

## SHADAIN ASSOCIATES

1145F Executive Cr.  
Cary, NC 27511  
p: (919) 380-4067 • f: (919) 468-4392  
e: tshadain@shadainassociates.com  
w: www.shadainassociates.com

Established: 1975

Firm Principal(s): Thomas Shadain, AIA

Staff:  
Architects: 2

Interns: 1

#### Work Focus:

Adaptive Reuse: 5%	Commercial: 5%
Hospitality (Restaurant): 5%	Medical: 80%
Residential: 5%	

#### Recent Projects:

American Institute of Health Care + Fitness, Raleigh and Wake Forest, NC  
Parkway Professional Center, Cary, NC  
Raleigh Neurology Associates, Raleigh, NC  
Triangle Orthopaedic Associates, Raleigh, Cary and Durham, NC  
Suddreth Residence, Wrightsville Beach, NC  
Little Pros Academies, Raleigh and Cary, NC

## STEVE HALL ARCHITECTURE

2054 Kildare Farm Rd., #312  
Cary, NC 27518  
p: (919) 685-7874  
e: steve@stevehallarchitecture.com  
w: www.stevhallarchitecture.com

Established: 2013

Firm Principal(s): Steve Hall, AIA

#### Work Focus:

Commercial: 50%	Residential: 50%
-----------------	------------------

## CASHIERS

### C. ALLEN BROWN, AIA

14 Laurel Ter., P.O. Box 129  
Cashiers, NC 28717  
p: (828) 743-3255 • f: (828) 743-9980  
e: abrown222@frontier.com

Established: 1986

Firm Principal(s): C. Allen Brown, AIA

Staff:  
Architects: 1

#### Work Focus:

Adaptive Reuse: 5%	Commercial: 10%
Multifamily Residential: 5%	Remodeling/Additions: 5%
Residential: 75%	

## HOME ARCHITECTS, PLLC

P.O. Box 907  
Cashiers, NC 28717  
p: (828) 269-9046  
e: rand@homearchitects.com  
w: www.homearchitects.com

Established: 1982

Firm Principal(s): Rand Soellner, AIA

Staff:  
Architects: 1

## Work Focus:

Commercial: 5%  
Multifamily Residential: 5%  
Remodeling/Additions: 5%  
Scientific: 5%

Hospitality (Spa): 5%  
Recreational: 5%  
Residential: 75%

## Recent Projects:

Mountain Residence, Highlands, NC  
Custom Luxury Mountain Home, Sevier County, TN  
Custom Luxury Mountain Home, Kitsap Co., WA  
Custom Luxury Mountain Home, Northern IL  
Custom Luxury Mountain Home, Daniels, WV  
Custom Luxury Mountain Home, VA

## CHAPEL HILL

### ARIELLE CONDORET SCHECHTER, ARCHITECT, PLLC

440 Bayberry Dr.  
Chapel Hill, NC 27517  
p: (919) 933-1400 • f: (919) 933-0102  
e: aacsarchitect@icloud.com  
w: aacsarchitect.com

Established: 2009

Firm Principal(s): Arielle C. Schechter

Staff:  
Architects: 1

## Work Focus:

Adaptive Reuse: 10% Commercial: 10%  
Remodeling/Additions: 10% Residential: 70%

## Recent Projects:

Net Zero Passive House, Helfaer Courtyard House, Chatham County, NC  
Eno River Passive House, Orange County, NC  
Kuhn Financial Commercial Renovation, Durham, NC  
Net Zero Passive House, Murphy-Dunn Residence  
Stillhouse Residence, Orange County, NC  
Net Zero Passive Farm House, Orange County, NC

## ARKATEC/KIM ANDERSON AIA

1004 Maple Ridge Dr., P.O. Box 16187  
Chapel Hill, NC 27516  
p: (919) 933-2606  
e: arkatec@mindspring.com  
w: www.arkatec.com

Established: 1996

Firm Principal(s): Kim Anderson, AIA

Staff:  
Architects: 1

## Work Focus:

Adaptive Reuse: 15% Commercial: 5%  
Historic Preservation: 5% Interior: 5%  
Remodeling/Additions: 10% Residential: 60%

## Recent Projects:

Private Residence, Chapel Hill, NC  
Interior Addition & Renovation, Chapel Hill, NC  
Private Residence, Chapel Hill, NC  
Private Residence Addition, Renovation, Durham, NC  
Private Residence, Chapel Hill, NC  
Private Residence, Adaptive Re-Use and Accessibility Renovation, Atlanta, GA

## BELL ARCHITECTURE, PLLC

306 Burlage Cr.  
Chapel Hill, NC 27514-2701  
p: (336) 303-1144  
e: kennethabel@gmail.com

Established: 2002

Firm Principal(s): Kenneth Bell, AIA

Staff:  
Architects: 1

## Work Focus:

Multifamily Residential: 50% Residential: 50%

## CRA ASSOCIATES, INC

222 Cloister Ct.  
Chapel Hill, NC 27514  
p: (919) 401-8586 • f: (919) 493-7306  
e: janet@corleyredfootarchitects.com  
w: www.cra-aec.com

Established: 1968

Firm Principal(s): Kenneth E. Redfoot, AIA; Michael L. Hammersley, PE; Andrew R. Cruickshank, AIA; David M. Taylor, AIA

Staff:  
Administrative: 1 Architects: 4  
Construction Administrators: 2 Engineers: 2  
Other: 1

## Work Focus:

Educational (Higher Education): 10% Educational (K-12): 20%  
Governmental/Institutional: 10% Recreational: 25%  
Religious/Cultural: 5% Stadium: 30%

## Recent Projects:

NC State University Indoor Practice Facility, Raleigh, NC  
Chapel Hill Public Library, Chapel Hill, NC  
Chatham County Justice Facility, Pittsboro, NC  
Inman Admissions Building, Elon University, Elon, NC  
CHCCS Culbreth Science Wing, Chapel Hill, NC  
Cary Tennis Center, Cary, NC

## CUBE DESIGN + RESEARCH

431 W. Franklin St., Ste. 213  
Chapel Hill, NC 27516-2366  
p: (919) 371-0721 • f: (919) 371-0721  
e: office-nc@cubedesignresearch.com  
w: www.cubedesignresearch.com

Established: 2005

Satellite Location(s): Boston, MA

Firm Principal(s): Jason W. Hart, AIA; Chris Johns

Staff:  
Architects: 2 Interns: 3  
Other: 1

## Work Focus:

Adaptive Reuse: 15% Commercial: 20%  
Governmental/Institutional: 10% Multifamily Residential: 25%  
Remodeling/Additions: 10% Residential: 30%

## Recent Projects:

Town of Cary Historic Facilities, Cary, NC  
Residences, Chapel Hill, NC  
H-Co Properties Upfit, Chapel Hill, NC  
UNC Upfit, Chapel Hill, NC  
Town of Summerfield Meeting Hall, Summerfield, NC  
Townhouses, Raleigh, NC

## DAIL DIXON, FAIA

310 1/2 W. Franklin St.  
Chapel Hill, NC 27516  
p: (919) 259-5469  
e: daildixon@gmail.com  
w: www.daildixon.com

Established: 2009

Firm Principal(s): Dail Dixon, FAIA

Staff:  
Architects: 1

## Work Focus:

Religious/Cultural: 15% Residential: 85%

## Recent Projects:

Private Residence, Chapel Hill, NC  
Private Residence, High Point, NC  
Archive/Art Storage Facility, Penland, NC  
Residential additions Chapel Hill, Durham, Whitsett, Burnsville, NC

## J. KNOX TATE, IV, ARCHITECT

116 Meadowbrook Dr.  
Chapel Hill, NC 27514  
p: (919) 967-9678  
e: knox@knoxtate.com  
w: www.knoxtate.com

Established: 1986

Certified MWBE: Yes

Firm Principal(s): J. Knox Tate, AIA

Staff:  
Architects: 1 Other: 1

## Work Focus:

Adaptive Reuse: 5% Commercial: 10%  
Educational (K-12): 5% Historic Preservation: 5%  
Remodeling/Additions: 25% Residential: 50%

## Recent Projects:

New Residence, Cashiers, NC  
New Residence, Lynchburg, VA  
Historic Renovation, Nags Head, NC  
Residential Renovation, Chapel Hill, NC  
Residential Renovation, Bald Head Island, NC

## JAY FULKERSON, ARCHITECT, PLLC

2122 Ridgewood Rd.  
Chapel Hill, NC 27516  
p: (919) 933-3996 • f: (919) 933-3996  
e: jfarch@mindspring.com  
w: www.jfarch.com

Established: 1999

Firm Principal(s): Jay Fulkerson, AIA

Staff:  
Architects: 1

## Work Focus:

Adaptive Reuse: 5% Commercial: 10%  
Educational (Higher Education): 5% Historic Preservation: 5%  
Multifamily Residential: 5% Remodeling/Additions: 20%  
Residential: 50%

## Recent Projects:

Lakeshore Road Passive House, Chapel Hill, NC  
Kenmore Road Passive House, Chapel Hill, NC  
Hurdle Mills Residence, Hurdle Mills, NC  
Pittsboro-Moncure Road Residence, Moncure, NC  
Caswell Road Residence Addition/Renovation, Chapel Hill, NC  
Efland Residence, Efland, NC



## JOHN B. HAWKINS, AIA, ARCHITECT

312 W. Franklin St.  
Chapel Hill, NC 27516  
p: (919) 929-0039 • f: (919) 967-4953  
e: jbhawkins@mindspring.com

Established: 1994

Firm Principal(s): John B. Hawkins, AIA

Staff:  
Administrative: 1 Architects: 1  
Interns: 1 Technical: 1

Work Focus:  
Commercial: 10% Educational (Higher Education): 30%  
Governmental/Institutional: 20% Historic Preservation: 15%  
Interior: 10% Remodeling/Additions: 5%  
Residential: 10%

Recent Projects:  
Gardner Hall Renovations, UNC-Chapel Hill  
Elevator Modernization, 4 Residence Halls, UNC-Chapel Hill  
Municipal Building Renovations, Danville, VA  
Abernethy Hall Window Replacement, UNC-Chapel Hill  
Private Residence, Chapel Hill, NC

## LCDA ARCHITECTURE

976 Martin Luther King, Jr. Blvd.  
Chapel Hill, NC 27514  
p: (919) 933-7775 • f: (919) 933-9082  
e: lucycdavis@gmail.com  
w: www.lcdaarchitecture.com

Established: 1983

Certified MWBE: Yes

Firm Principal(s): Lucy Carol Davis, AIA

Staff:  
Administrative: 1 Architects: 1  
Construction Administrators: 1 Interns: 1  
Technical: 1

Work Focus:  
Commercial: 15% Consulting: 10%  
Health Care: 5% Historic Preservation: 10%  
Interior: 5% Multifamily Residential: 5%  
Remodeling/Additions: 10% Residential: 40%

Recent Projects:  
Custom Residence, Orange County, NC  
Custom Renovation, Chapel Hill, NC  
Oceanfront Apartments, Holden Beach, NC  
Office Renovation, Raleigh, NC  
Kitchen Renovation, Chapel Hill, NC  
Development Consulting, Carrboro, NC

## LORD, AECK & SARGENT, INC.

1450 Raleigh Rd., Ste. 109  
Chapel Hill, NC 27517  
p: (919) 913-2661  
e: sobrien@lordaacksargent.com  
w: www.lordaacksargent.com

Established: 1942

Satellite Location(s): Ann Arbor, MI; Austin, TX; Atlanta, GA

Firm Principal(s): Scott O'Brien, AIA; Lauren Rockart, AIA; Antonin Aeck, FAIA; Joe Greco, AIA; John Starr, AIA; Jack Pyburn, AIA

Staff:  
Administrative: 1 Architects: 12  
Interior Designers: 1 Interns: 3

Work Focus:  
Adaptive Reuse: 5% Commercial: 10%  
Educational (Higher Education): 25% Governmental/Institutional: 5%  
Historic Preservation: 10% Interior: 10%  
Multifamily Residential: 10% Scientific: 25%

## Recent Projects:

UNC Mary Ellen Jones Renovations, Chapel Hill, NC  
ECU Life Sciences Building, Greenville, NC  
WCU STEM Building, Cullowhee, NC  
Duke Chesterfield Building, Durham, NC  
NC State DH Hill Renovation, Raleigh, NC  
Wake Forest Salem Hall, Winston-Salem, NC

## OLDENBURG ARCHITECTURE

734 Cedar Club Cir.  
P.O. Box 2334 (27515)  
Chapel Hill, NC 27517  
p: (919) 942-2664 • f: (919) 942-2664  
e: weezie@oldenburgaia.com

Established: 1992

Certified MWBE: Yes

Firm Principal(s): Sara Louise Oldenburg, AIA

Staff:  
Architects: 1

Work Focus:  
Adaptive Reuse: 1% Consulting: 1%  
Interior: 3% Remodeling/Additions: 90%  
Residential: 5%

## SHAW DESIGN ASSOCIATES, P.A.

180 Providence Rd., Ste. 8  
Chapel Hill, NC 27514  
p: (919) 493-0528  
e: keith@shawdesign.us  
w: www.shawdesign.us

Established: 1995

Firm Principal(s): Keith Shaw, AIA

Staff:  
Administrative: 1 Architects: 1  
Interior Designers: 1 Interns: 1

Work Focus:  
Commercial: 10% Religious/Cultural: 10%  
Remodeling/Additions: 10% Residential: 70%

Recent Projects:  
MidiCi Restaurant, Chapel Hill, NC  
New Life Fellowship Church, Chapel Hill, NC  
Private Residence Governors Club, Chapel Hill, NC  
Private Residence Renovation/Pool House, Chapel Hill, NC 27514  
Historic Residence Renovation, Chapel Hill

## SMMA | SYMMES MAINI & MCKEE ASSOCIATES

1460 Environ Way  
Chapel Hill, NC 27517  
p: (919) 913-0981  
e: dwatts@smma.com  
w: www.smma.com

Established: 1955

Satellite Location(s): Cambridge, MA; Providence, RI

Firm Principal(s): Dana Watts

Staff:  
Architects: 2

Work Focus:  
Commercial: 25% Educational (Higher Education): 10%  
Educational (K-12): 20% Governmental/Institutional: 10%  
Health Care: 5% Hospitality (Hotel): 5%  
Interior: 5% Multifamily Residential: 5%  
Parking/Automotive: 5% Scientific: 5%  
Stadium: 5%

## STEVEN CLIPP ARCHITECTURE

10214 Governors Dr.  
Chapel Hill, NC 27517-8595  
p: (919) 929-7838 • f: (919) 929-7838  
e: clipparch@yahoo.com  
w: www.stevenclipparchitecture.com

Established: 1994

Satellite Location(s): Blowing Rock, NC

Firm Principal(s): Steven Clipp, AIA

Staff:  
Architects: 1

Work Focus:  
Historic Preservation: 10% Remodeling/Additions: 20%  
Residential: 70%

Recent Projects:  
Snidow Residence, Governors Club, NC  
Huba Residence, Chapel Hill, NC  
Colerick Residence, Annapolis, MD  
Handlon Residence, Oxford, MD  
Dzau Residence, Durham, NC  
Chateaux Cloud Condo, Blowing Rock, NC

## SZOSTAK DESIGN, INC.

310 1/2 W. Franklin St.  
Chapel Hill, NC 27516  
p: (919) 929-5244 • f: (919) 960-7967  
e: pszostak@szostakdesign.com  
w: www.szostakdesign.com

Established: 1980

Firm Principal(s): Philip L. Szostak, FAIA; David H. Clinton, AIA

Staff:  
Administrative: 2 Architects: 5  
Construction Administrators: 2 Interns: 4

Work Focus:  
Adaptive Reuse: 5% Commercial: 15%  
Educational (Higher Education): 25% Educational (K-12): 30%  
Hospitality (Hotel): 15% Multifamily Residential: 5%  
Recreational: 15% Religious/Cultural: 20%  
Remodeling/Additions: 15% Residential: 20%  
Stadium: 5%

Recent Projects:  
Durham Performing Arts Center, Durham, NC  
Children's Campus of Chapel Hill, NC  
Capitol Broadcasting Company Corporate Offices, Raleigh, NC  
Buffaloe Road Aquatic Center, Raleigh, NC  
Performing Arts Center for Henderson, NC  
Old Dock Elementary School, Columbus County, NC

## TISE-KIESTER ARCHITECTS, PA

119 E. Franklin St., Ste. 300  
Chapel Hill, NC 27514  
p: (919) 967-0158  
e: pkierster@tisekiester.com  
w: www.tisekiester.com

Established: 1987

Satellite Location(s): Asheville, NC

Firm Principal(s): Phillip R. Kierster, AIA; Donald O. Tise Jr., AIA

Staff:  
Architects: 5 Interns: 3  
Other: 1

Work Focus:  
Adaptive Reuse: 10% Commercial: 10%  
Historic Preservation: 30% Hospitality (Restaurant): 5%  
Multifamily Residential: 20% Religious/Cultural: 25%

## Recent Projects:

800 Chatham, Winston-Salem, NC  
Barringer Gardens, Charlotte, NC  
Edenton Street UNC Garden Gallery, Raleigh, NC  
Historic Hinton Hotel, Edenton, NC  
Harnett Raining Center Apartments, Dunn, NC  
Country Inn and Suites, Asheville, NC

## CHARLOTTE 505DESIGN CHARLOTTE, INC.

508 W. 5th St., Ste. 250  
Charlotte, NC 28202  
p: (704) 348-7000  
w: www.505design.com

Established: 2006

Firm Principal(s): Jim Babinchak AIA

Staff:  
Architects: 1 Other: 2

Work Focus:  
Commercial: 40% Governmental/Institutional: 10%  
Multifamily Residential: 10% Recreational: 10%  
Residential: 20% Stadium: 10%

## Recent Projects:

Specialty Shops, Charlotte, NC  
Grapevine Wine Bar, Charlotte, NC  
Riverwalk, Rock Hill, SC

## A.L.R. ARCHITECTURE

517 East Blvd.  
Charlotte, NC 28203  
p: (704) 348-2699 • f: (704) 348-9399  
e: k.reid@alr-arch.com

Established: 2005

Certified MWBE: Yes

Firm Principal(s): Kenneth A. Reid, AIA; Min H. Lee, AIA; William S. Ashlin, AIA

Staff:  
Architects: 3

Work Focus:  
Adaptive Reuse: 5% Educational (Higher Education): 40%  
Educational (K-12): 45% Governmental/Institutional: 5%  
Religious/Cultural: 5%

## ADAMS GROUP ARCHITECTS, PA

7845 Colony Rd., Ste. C4-241  
Charlotte, NC 28226  
p: (704) 341-0303 • f: (704) 341-0652  
e: tidwell@theadamsgroup.com  
w: www.theadamsgroup.com

Established: 1987

Satellite Location(s): Ocean Isle, NC

Firm Principal(s): W. Graham Adams, AIA; Melissa Tidwell

Staff:  
Administrative: 1 Architects: 1  
Construction Administrators: 1 Interns: 2  
Landscape Designers: 1

Work Focus:  
Commercial: 10% Educational (Higher Education): 5%  
Educational (K-12): 5% Public Safety: 5%  
Recreational: 5% Religious/Cultural: 35%  
Scientific: 5%

## Recent Projects:

Holy Comforter Episcopal Church, Charlotte, NC  
Monroe High School Stadium, Monroe, NC  
Trinity Episcopal Church, Statesville, NC  
Iredell County Farm Bureau, Statesville, NC  
Forest Hills High School, Marshville, NC  
Hope of Israel Congregation, Charlotte, NC

## ADW ARCHITECTS

2815 Coliseum Centre Dr., Six Coliseum Centre, Ste. 500  
Charlotte, NC 28217-1452  
p: (704) 379-1919 • f: (704) 379-1920  
e: contact@adwarchitects.com  
w: www.adwarchitects.com

Established: 1977

Firm Principal(s): John Watson, AIA; James Powell, AIA; Robert Lauer, AIA; Keith Carlyon; Rob Woodruff; Phillip Steele

Staff:  
Administrative: 2 Architects: 19  
Construction Administrators: 5 Interior Designers: 3  
Interns: 5 Other: 8  
Technical: 1

## Work Focus:

Commercial: 15% Educational (Higher Education): 15%  
Educational (K-12): 15% Governmental/Institutional: 20%  
Hospitality (Restaurant): 5% Public Safety: 10%  
Religious/Cultural: 20%

## Recent Projects:

Medic HQ, Charlotte, NC  
Carmel Christian School  
Christ Lutheran Church, Charlotte, NC  
Central Piedmont Community College Cosmetology School  
Renovation, Charlotte, NC  
Cary Fire Station No. 8, Cary, NC  
Bain Elementary School, Charlotte, NC

## AI DESIGN GROUP, A PROGRESSIVE AE COMPANY

330 S. Tryon St., Ste. 500  
Charlotte, NC 28202  
p: (704) 731-8080 • f: (704) 731-8090  
e: jscruggs@aidginc.com  
w: www.aidginc.com

Established: 2003

Satellite Location(s): Charlotte, NC

Firm Principal(s): G. Wesley Jones, AIA; Kim E. Marks, AIA; Ryan Doherty, AIA

Staff:  
Administrative: 5 Architects: 8  
Interior Designers: 14 Interns: 1  
Technical: 17

## Work Focus:

Commercial: 35% Historic Preservation: 1%  
Hospitality (Hotel): 4% Industrial: 45%  
Interior: 2% Religious/Cultural: 5%  
Scientific: 8%

## Recent Projects:

MetLife Retail Headquarters, Charlotte, NC  
AAA Travel, Insurance & Car Care Centers, Various Locations  
Babson Capital Management Regional Headquarters, Charlotte, NC  
AREVA North American Headquarters, Charlotte, NC  
Sonic Automotive Dealerships & Service Centers, Various Locations  
Domtar Operations Center, Charlotte, NC

## ALB ARCHITECTURE, PA

9200 Bob Beatty Rd.  
Charlotte, NC 28269-0323  
p: (704) 494-4400  
e: brooks.alb@icloud.com  
w: www.albarchitecture.com

Established: 2003

Firm Principal(s): Allen L. Brooks, AIA; Angelina F. Lauer, Assoc. AIA

Staff:  
Architects: 1 Interns: 2  
Technical: 1

## Work Focus:

Adaptive Reuse: 5% Commercial: 10%  
Historic Preservation: 20% Hospitality (Restaurant): 5%  
Multifamily Residential: 5% Remodeling/Additions: 30%  
Residential: 25%

## Recent Projects:

Pioneer Springs Campus Adaptive-Use and New Classroom  
Buildings at Historic Croft, Charlotte, NC  
Easton Park Townhomes Development Project for Copper Builders,  
Colony and Carmel, Charlotte, NC  
Cotswold Springs Condominium Apartments for Main Street  
Properties, Charlotte, NC  
Raynor Residence and Home Law Office for Historic Dilworth,  
Charlotte, NC  
Carey Residence Renovations and Addition, Myers Park, Charlotte, NC  
White Residence, Lake Norman, Mooresville, NC

## ANDERSON PEARSON ARCHITECTURE

3025 Selwyn Ave.  
Charlotte, NC 28209-1736  
p: (704) 333-5530  
e: gandersonpearson@gmail.com

Established: 2002

Firm Principal(s): G. Anderson Pearson, AIA

Staff:  
Architects: 1

Work Focus:  
Commercial: 10% Multifamily Residential: 85%  
Residential: 5%

## Recent Projects:

New Park West Condominium, Charlotte, NC  
420 Queens Condominium, Charlotte, NC

## ANGELO ARCHITECTS, PLLC

11440 Carmel Commons Blvd., Ste. 105  
Charlotte, NC 28226-5312  
p: (704) 544-8193  
e: russ@angeloarchitects.com  
w: www.angeloarchitects.com

Established: 1999

Firm Principal(s): Russ Angelo, AIA

Staff:  
Administrative: 1 Architects: 1  
Interns: 2 Technical: 1

## Work Focus:

Commercial: 20% Governmental/Institutional: 20%  
Health Care: 20% Medical: 40%

## Recent Projects:

Mecklenburg County Jail North Freezer Replacement, Charlotte, NC  
Federal Reserve Bank Law enforcement Renovations, Charlotte, NC  
ECM Solutions Interior Renovations, Charlotte, NC  
Doc Porter's Distillery, Charlotte, NC  
West Boulevard Branch Library Renovations, Charlotte, NC  
Mecklenburg County Medical Examiner LODOX X-Ray Machine,  
Charlotte, NC



## ARCHITECTURE MATTERS, PLLC

2500 Sayre Rd.  
Charlotte, NC 28209  
p: (704) 527-4221  
e: rfant@archmatters.com

Established: 2005

Firm Principal(s): Rebecca R. Fant, AIA

Staff:  
Architects: 1

Work Focus:  
Consulting: 30% Residential: 70%

Recent Projects:  
Project Management - Mecklenburg County, St. Martin's  
Episcopal Church  
Alday Renovations & Addition  
Fisher Porch

## ARCHITECTVS MCMLXXXVIII, PLLC

150 Brevard Ct.  
Charlotte, NC 28202  
p: (704) 335-1935 - f: (704) 335-1940  
e: arch1988@bellsouth.net

Established: 1988

Firm Principal(s): Thomas B. Moore, AIA

Staff:  
Architects: 1 Interns: 1

Work Focus:  
Commercial: 50% Industrial: 50%

Recent Projects:  
Celia, Charlotte, NC  
BIESSE, Charlotte, NC  
Salice, Charlotte, NC

## ASA | AUBREY SPRINGER ARCHITECT

1850 E. 3rd St., Ste. 145  
Charlotte, NC 28204  
p: (704) 996-9492  
e: aspringer@aubreyspringer.com  
w: www.aubreyspringer.com

Established: 2013

Firm Principal(s): Aubrey M. Springer, AIA

Staff:  
Architects: 1 Interns: 2

Work Focus:  
Commercial: 5% Educational (K-12): 50%  
Recreational: 10% Religious/Cultural: 25%  
Remodeling/Additions: 5%

Recent Projects:  
Charlotte Country Day School Library, Charlotte, NC  
Charlotte Country Day School Math & Science Center, Charlotte, NC  
Charlotte Country Day School Dining Facility, Charlotte, NC  
Mint Museum Uptown Temporary Gallery, Charlotte, NC  
Myers Park Presbyterian Church Renovations, Charlotte, NC  
Thomas Gymnastics at the Beach, Myrtle Beach, SC

## AXIOM ARCHITECTURE

333 W. Trade St., Ste. 200  
Charlotte, NC 28202  
p: (704) 927-9900  
e: info@axiomarchitecture.com  
w: www.axiomarchitecture.com

Established: 2007

Firm Principal(s): Matthew G. Majors, AIA; Steven P. Barton, AIA;  
Colleen D. Garrett, AIA; David F. Furman, FAIA

Staff:  
Administrative: 1 Architects: 8  
Interns: 5

Work Focus:  
Commercial: 20% Multifamily Residential: 80%

Recent Projects:  
1304 Meeting Mixed-Use, Charleston, SC  
New Bern Station Mixed-Use, Charlotte, NC  
Savoy Apartments, Charlotte, NC  
Brickworks Apartments, Cayce, SC  
Warp and Weft Apartments, Charlotte, NC  
Ten Tryon Office/Hotel, Charlotte, NC

## BARTLETT HARTLEY & MULKEY ARCHITECTS PA

2173 Hawkins St., Ste. B  
Charlotte, NC 28203-6579  
p: (704) 333-5931  
e: richard@bhmarc.com  
w: www.bhmarc.com

Established: 2003

Firm Principal(s): Richard Bartlett; Dan Hartley; Kristin Mulkey

Staff:  
Administrative: 1 Architects: 5  
Interior Designers: 1 Interns: 2

Work Focus:  
Adaptive Reuse: 5% Commercial: 40%  
Historic Preservation: 5% Hospitality (Hotel): 5%  
Hospitality (Restaurant): 5% Interior: 15%  
Multifamily Residential: 20% Parking/Automotive: 5%

Recent Projects:  
SouthPark Mall, Charlotte, NC  
NorthCrest Mall, Charlotte, NC  
Belk Store Renovations & Additions NC, SC, VA, GA, FL, AL and MS  
Simon Mall Renovations NC, FL, TX, NJ, MA, CA, KS, GA, MN, IL and AR  
Harris Teeter Prototype Design

## BB+M ARCHITECTURE PLLC

1435 W. Morehead St., Ste. 160  
Charlotte, NC 28208  
p: (704) 334-1716  
e: tbeacham@bbm-arch.com  
w: www.bbm-arch.com

Established: 2005

Firm Principal(s): Carl Beacham, AIA; Roger Manley, AIA; Brian  
Bunce, AIA

Staff:  
Administrative: 3 Architects: 19  
Construction Administrators: 3 Interior Designers: 5  
Interns: 14

Work Focus:  
Commercial: 30% Governmental/Institutional: 5%  
Hospitality (Hotel): 5% Hospitality (Restaurant): 5%  
Interior: 15% Multifamily Residential: 35%  
Parking/Automotive: 5%

Recent Projects:  
Major League Soccer HQ, New York, NY  
Crescent Dilworth Apartments, Charlotte, NC  
Stonewall Mixed-Use Tower, Charlotte, NC  
500 East Morehead Office, Charlotte, NC  
Charlotte Rescue Mission-Doves Nest Facility, Charlotte, NC  
Charlotte Pipe & Foundry Training Center, Charlotte, NC

## BBH DESIGN, PA

801 Central Ave., Ste. C.  
Charlotte, NC 28204  
p: (980) 321-4400 • f: (980) 321-4399  
e: jkolano@bbh-design.com  
w: www.bbh-design.com

Established: 2011

Satellite Location(s): Raleigh, NC; Pittsburgh, PA

Firm Principal(s): Jason Kolano, AIA; Scott Garand, AIA; Douglas Hall,  
AIA; Richard Beale, AIA; Michael Kuchera, AIA

Staff:  
Architects: 2 Interns: 1  
Other: 1

Work Focus:  
Educational (Higher Education): 5% Governmental/Institutional: 5%  
Health Care: 70% Medical: 20%

Recent Projects:  
DHHS O'Berry New Heating Plant, Goldsboro, NC  
Cone Health, Multiple Initiatives, Greensboro, NC  
North Carolina Department of Administration Chiller Plant  
Upgrades, Raleigh, NC  
Wake Forest University Boiler Plant, Winston-Salem, NC  
CarolinaEast Health System Data Center, New Bern, NC  
Carolinas HealthCare System SouthPark, Charlotte, NC

## BOOMERANG DESIGN - MBAJ ARCHITECTURE, PA

1230 W. Morehead St., Ste. 214  
Charlotte, NC 28208  
p: (704) 731-7000  
e: info@thinkboomerang.com  
w: www.thinkboomerang.com

Established: 1981

Satellite Location(s): Shelby, NC; Raleigh, NC; Lexington, SC

Firm Principal(s): Robert B. Johnson Jr., AIA; O. Stanhope Anthony III,  
AIA; Angela Crawford Easterday, AIA; G. Richard Brown, AIA; James  
S. G. Lightly II, AIA

Staff:  
Administrative: 4 Architects: 9  
Interior Designers: 2 Interns: 8  
Other: 3

Work Focus:  
Adaptive Reuse: 5% Commercial: 5%  
Consulting: 5% Educational (Higher Education): 40%  
Educational (K-12): 25% Governmental/Institutional: 10%  
Religious/Cultural: 5%

Recent Projects:  
Myers Park High School Language Arts Building - CMS  
CMPD Facility Assessment and Master Plan  
Trinity Episcopal School Multipurpose Building  
Montgomery Community College Building 100 Renovations  
Hunter Elementary School, Guilford County Schools

## BROWN & ALEXANDER, PLLC

P.O. Box 35007 (28235)  
1427 Elizabeth Ave.  
Charlotte, NC 28204  
p: (704) 332-5111 • f: (704) 342-2637  
e: bbmrl@bellsouth.net  
w: www.brownaandalexander.com

Established: 2000 (1905)

Firm Principal(s): John W. Brown Jr., AIA

Staff:  
Architects: 1 Engineers: 1  
Technical: 1

Work Focus:  
Adaptive Reuse: 5% Commercial: 10%  
Industrial: 80% Remodeling/Additions: 5%  
Scientific: 5%

Recent Projects:  
Cafeteria and Locker Room Addition to Unilever USA, Raeford, NC  
Office and Laboratory Renovations, Akzo Nobel, Lancaster, SC  
Ignitable Liquids Warehouse, Unilever-USA, Raeford, NC  
Thermodynamic Testing Addition, Baldor Electric (now ABB), Kings Mount, NC  
Process Chilled Water System-Pharr Yarns, McAdenville, NC  
Process Renovations, ALPLA Plastics, Raeford, NC

## C DESIGN

1000 W. Morehead St., Ste. 170  
Charlotte, NC 28208  
p: (704) 333-0093 • f: (704) 333-0083  
e: rcrane@cdesigninc.com  
w: www.cdesigninc.com

Established: 2003

Firm Principal(s): Robert C. Crane Jr., AIA; Gary A. Beal, AIA; Timothy J. Eckmair, AIA, LEED AP

Staff:  
Administrative: 2 Architects: 7  
Interior Designers: 1 Interns: 8

Work Focus:  
Commercial: 30% Educational (Higher Education): 5%  
Governmental/Institutional: 25% Interior: 20%  
Recreational: 15% Religious/Cultural: 5%

Recent Projects:  
Charlotte Douglas International Airport Concourse A Expansion Phase I, Charlotte, NC  
UNC Charlotte Belk Gym Renovation & Addition, Charlotte, NC  
Confidential Energy Client Fayetteville Resource and Contact Center, Fayetteville, NC  
Belk Inc. Corporate Headquarters Renovations, Charlotte, NC  
Charlotte Water Zone 3 Operations Center, Charlotte, NC  
Jettan Park Pavilion Renovation, Cornelius, NC

## C.L. HELT, ARCHITECT INC

1136 Greenwood Cliff  
Charlotte, NC 28204  
p: (704) 342-1686 • f: (704) 343-0054  
e: timj@clhelt.com  
w: www.clhelt.com

Established: 1969

Firm Principal(s): Tim Johnston, AIA

Staff:  
Administrative: 2 Architects: 2  
Interior Designers: 1 Interns: 1  
Technical: 6

### Work Focus:

Adaptive Reuse: 5% Commercial: 10%  
Consulting: 5% Educational (K-12): 5%  
Governmental/Institutional: 5% Health Care: 5%  
Historic Preservation: 5% Hospitality (Hotel): 5%  
Hospitality (Restaurant): 5% Hospitality (Spa): 5%  
Industrial: 5% Interior: 5%  
Medical: 5% Multifamily Residential: 5%  
Recreational: 5% Religious/Cultural: 5%  
Remodeling/Additions: 5% Residential: 10%

### Recent Projects:

Engel Institute Dental Center, Charlotte, NC  
Passive Solar Residence, Charlotte, NC  
Providence Eye & Laser, Charlotte, NC  
Multi-Family, Charlotte, NC  
Family Dollar, Lake Placid, NY  
Animal Hospital, Charlotte, NC

## CHARETTE ARCHITECTS, PLLC

P.O. Box 481000  
Charlotte, NC 28269  
p: (704) 358-8400  
e: ralsop@charettearchitects.com  
w: www.charettearchitects.com

Established: 1998

Firm Principal(s): Richard Alsop Jr., AIA; Richard Alsop III, AIA

Staff:  
Administrative: 1 Architects: 2

Work Focus:  
Consulting: 100%

### Recent Projects:

Skyecroft, Waxhaw, NC  
Reflection Pointe, Belmont, NC  
Cannonsgate, Bogue, NC  
Water Ridge, Lake Alfred, FL  
Waterway Palms Plantation, Myrtle Beach, SC  
Summerhouse, Holly Ridge, NC

## CLARK NEXSEN

1523 Elizabeth Ave., Ste. 300  
Charlotte, NC 28204  
p: (704) 377-8800 • f: (704) 358-1037  
e: kutsey@clarknexsen.com  
w: www.clarknexsen.com

Established: 1920

Satellite Location(s): Raleigh, NC; Asheville, NC; Virginia Beach, VA;  
Richmond, VA; Roanoke, VA; Fairfax, VA; Macon, GA; Atlanta, GA;  
Brunswick, GA

Firm Principal(s): Jason H. Jones, AIA; Peter J. Aranyi, AIA; Robert T. Gunn, AIA

Staff:  
Administrative: 2 Architects: 11  
Construction Administrators: 1 Engineers: 10  
Interns: 3 Other: 3  
Technical: 10

### Work Focus:

Adaptive Reuse: 2% Commercial: 5%  
Consulting: 5% Educational (Higher Education): 60%  
Educational (K-12): 5% Governmental/Institutional: 3%  
Health Care: 2% Historic Preservation: 5%  
Public Safety: 3% Scientific: 10%

### Recent Projects:

Douthitt Hills Redevelopment, Clemson University  
Cross Village P3 Development, University of Oklahoma  
Upper Quad Residential Complex, Virginia Tech, Blacksburg, VA  
Corps Leadership and Military Science Building, Virginia Tech, Blacksburg, VA  
New Student Housing, Penn State University, Brandywine, PA  
New Science Building, UNC Charlotte

## CLARK PATTERSON LEE

6302 Fairview Rd., Ste. 102  
Charlotte, NC 28210  
p: (704) 331-9131 • f: (704) 331-0402  
e: tknapp@clarkpatterson.com  
w: www.clarkpattersonlee.com

Established: 1975

Satellite Location(s): Woodstock, GA; Greenville, SC; Suwanee, GA

Firm Principal(s): Timothy Knapp, AIA

Staff:  
Administrative: 34 Architects: 35  
Construction Administrators: 6 Engineers: 48  
Interior Designers: 6 Interns: 31  
Landscape Designers: 2 Other: 10  
Technical: 84

### Work Focus:

Commercial: 5% Educational (Higher Education): 10%  
Educational (K-12): 20% Governmental/Institutional: 15%  
Health Care: 20% Industrial: 5%  
Interior: 10% Public Safety: 5%  
Recreational: 10% Religious/Cultural: 5%

### Recent Projects:

Alamance Regional Medical Center Expansion and Renovation, Burlington, NC  
Mint Museum Center City, Charlotte, NC  
Temple Beth El, Charlotte, NC  
FirstHealth of the Carolinas New Hoke Community Hospital, Raeford, NC  
Brunswick Community College Aquatics & Athletics Center, Supply, NC  
Alamance Regional Medical Center Cancer Center, Burlington, NC

## CLEARLIGHT ARCHITECTURE, PLLC

8604 Cliff Cameron Dr., Ste. 161  
Charlotte, NC 28269  
p: (704) 631-6589  
e: amorlando@clearlightarch.com  
w: www.clearlightarch.com

Established: 2001

Firm Principal(s): Anthony J. Morlando, AIA

Staff:  
Administrative: 1 Architects: 1  
Technical: 1

### Work Focus:

Adaptive Reuse: 5% Commercial: 15%  
Hospitality (Restaurant): 15% Industrial: 5%  
Interior: 5% Medical: 20%  
Multifamily Residential: 10% Religious/Cultural: 15%  
Remodeling/Additions: 5% Residential: 5%

### Recent Projects:

The Community at Graham Village, Little River, SC  
Genesis Aviation, Greensboro, NC  
University Family Physicians Medical Office Building, Charlotte, NC  
Jonahville AME Zion Church, Huntersville, NC  
Toyota of Greenville Service Expansion, Greenville, SC  
Poly-Tech Industrial, Huntersville, NC



## CLUCK DESIGN COLLABORATIVE PLLC

1523 Elizabeth Ave., Ste. 120  
Charlotte, NC 28204-2534  
p: (704) 405-5980  
e: kevin@cluckdesign.com  
w: www.cluckdesign.com

Established: 2005

Firm Principal(s): Kevin Kennedy, AIA; Chris Scorsone, LEED AP

Staff:  
Administrative: 1 Architects: 2  
Interns: 3 Other: 1

Work Focus:  
Adaptive Reuse: 30% Hospitality (Restaurant): 30%  
Multifamily Residential: 20% Parking/Automotive: 10%  
Residential: 10%

Recent Projects:  
Goodyear's Restaurant and Biergarten, Charlotte, NC  
Cliff Hangers Indoor Climbing Gym, Mooresville, NC  
Sante Se Riche, Haiti  
Boxman Studios Office, Charlotte, NC  
Studio 6 Apartments, Charlotte, NC  
Mac's Speed Shop Restaurant, Greensboro, NC

## CMA DESIGN, PLLC

Charlotte, NC 28216-6712  
p: (704) 614-2956  
e: cmadesign@carolina.rr.com  
w: www.cmadesignpllc.com

Established: 2009

Firm Principal(s): Cline McGee, RA, NCARB

Staff:  
Administrative: 1 Architects: 2  
Interns: 1

Work Focus:  
Adaptive Reuse: 10% Commercial: 30%  
Educational (Higher Education): 10% Governmental/Institutional: 10%  
Health Care: 25% Medical: 15%  
Multifamily Residential: 10% Stadium: 30%

Recent Projects:  
Francesca's SouthPark, Charlotte, NC  
1714 Mint Street Quadplex Renovation, Charlotte, NC  
Carolina Dental Centers, Charlotte and Waxhaw, NC  
Waxhaw Medical Office Building, Waxhaw, NC  
Lake Norman Oral & Facial Surgery, Mooresville, NC  
Young & Polite Pediatric Dentistry, Charlotte & Waxhaw, NC

## COLEJENEST & STONE

200 S. Tryon St., Ste. 1400  
Charlotte, NC 28202  
p: (704) 376-1555  
e: mcole@colejeneststone.com  
w: www.colejeneststone.com

Established: 1988

Satellite Location(s): Raleigh, NC

Firm Principal(s): Michael S. Cole Sr.; Brian C. Jenest

Staff:  
Administrative: 4.5 Engineers: 21  
Landscape Designers: 20 Other: 6.5

Work Focus:  
Commercial: 10% Educational (Higher Education): 15%  
Educational (K-12): 5% Governmental/Institutional: 20%  
Hospitality (Hotel): 2% Medical: 10%  
Parking/Automotive: 3% Recreational: 2%  
Religious/Cultural: 5% Residential: 30%  
Scientific: 5% Stadium: 3%

## Recent Projects:

New Belgium Brewery, Asheville, NC  
City of Raleigh Public Safety Facility, Raleigh, NC  
WakeMed North Hospital, Raleigh, NC  
Town of Cary, Downtown Park, Cary, NC  
Residence Inn Raleigh, Raleigh, NC  
The Duke Endowment, Charlotte, NC

## COX ARCHITECTURE & DESIGN

1810 E. Seventh St.  
Charlotte, NC 28204  
p: (704) 351-2576  
e: craig@coxarchitecture.com  
w: www.coxarchitecture.com

Established: 2003

Firm Principal(s): Craig Cox, AIA

Staff:  
Architects: 1

Work Focus:  
Commercial: 5% Historic Preservation: 5%  
Remodeling/Additions: 45% Residential: 45%

Recent Projects:  
Lake House, Lake James, NC  
Zinger Residence, Charlotte, NC  
Riggs Residence, Charlotte, NC  
Low Country House, Beaufort, SC  
Modern Warehouse Residence, Charlotte, NC  
Commercial Warehouse, Charlotte, NC

## CRAIG W. ISAAC ARCHITECTURE

900 Linda Ln.  
Charlotte, NC 28211  
p: (704) 358-1365 • f: (704) 358-1365  
e: craig@ciarchitecture.com  
w: www.ciarchitecture.com

Established: 1990

Firm Principal(s): Craig Isaac, AIA

Staff:  
Architects: 1 Interior Designers: 1

Work Focus:  
Adaptive Reuse: 5% Commercial: 10%  
Historic Preservation: 5% Interior: 5%  
Remodeling/Additions: 50% Residential: 25%

## Recent Projects:

Columbine Renovation/Addition, Charlotte, NC  
945 Main Street, Blowing Rock, NC  
Bucknell Renovation/Addition, Charlotte, NC  
1500 E 3rd Street, Charlotte, NC  
Souders Mill, Matthews, NC  
MorHaus 1612, Galax, VA

## CREECH & ASSOCIATES, PLLC

1000 W. Morehead St., Ste. 120  
Charlotte, NC 28208  
p: (704) 376-6000 • f: (704) 376-5550  
e: dcreech@creech-design.com  
w: www.creech-design.com

Established: 2009

Satellite Location(s): Charleston, SC

Firm Principal(s): David A. Creech, AIA

Staff:  
Administrative: 1 Architects: 2  
Construction Administrators: 2 Interior Designers: 1  
Other: 1 Technical: 3

## Work Focus:

Adaptive Reuse: 5% Commercial: 5%  
Educational (Higher Education): 30% Governmental/Institutional: 35%  
Historic Preservation: 5% Interior: 5%  
Public Safety: 5% Religious/Cultural: 5%  
Scientific: 5%

## Recent Projects:

Laurinburg City Hall & Police Department, Laurinburg, NC  
Indian Trail Town Hall, Indian Trail, NC  
Huntersville Town Center & Discovery Place Kids, Huntersville, NC  
Albemarle City Hall, Albemarle, NC  
CMPD Providence Station, Charlotte, NC

## DAS ARCHITECTURE, INC.

101 W. Worthington Ave., Ste. 240  
Charlotte, NC 28203  
p: (704) 332-3360 • f: (704) 332-3362  
e: design@dasarchitecture.com  
w: www.dasarchitecture.com

Established: 2002

Firm Principal(s): Dane A. Suchoza, AIA

Staff:  
Administrative: 1 Architects: 2  
Interior Designers: 1 Other: 2  
Technical: 5

Work Focus:  
Adaptive Reuse: 5% Commercial: 10%  
Hospitality (Hotel): 10% Hospitality (Restaurant): 10%  
Industrial: 10% Interior: 5%  
Multifamily Residential: 35% Parking/Automotive: 5%  
Religious/Cultural: 5% Remodeling/Additions: 5%

## Recent Projects:

REPI Research and Manufacturing Facility, Gastonia, NC  
CDIA East Terminal Expansion Phase II, Charlotte, NC  
Vida Cosina, Charlotte, NC  
East Morehead Apartments, Charlotte, NC  
UNCC Student Apartments, Charlotte, NC  
Bubble Night Club, Charlotte, NC

## DAVID FURMAN ARCHITECTURE

333 W. Trade St., Ste. 200  
Charlotte, NC 28202  
p: (704) 332-2942 • f: (704) 343-9380  
e: dfurman@dfarch.com  
w: www.davidfurmanarchitecture.com

Established: 1980

Firm Principal(s): David Furman, FAIA

Staff:  
Architects: 1

Work Focus:  
Residential: 100%

## Recent Projects:

Urban Mixed-Use Residential

## DAVID KELLY ARCHITECT

232 Queens Rd., Unit 36  
Charlotte, NC 28204  
p: (704) 351-2448  
e: dkelly8641@aol.com

Established: 1987

Firm Principal(s): David Kelly, AIA

Staff:  
Architects: 1

Work Focus:  
Commercial: 20% Residential: 80%

## DAVID ROBERTS + ASSOCIATES

4108 Park Rd., Ste. 406  
Charlotte, NC 28209-2262  
p: (704) 910-4667  
e: davidr@drobertsassoc.com

Established: 2004

Firm Principal(s): John David Roberts, AIA

### Staff:

Architects: 1

Interns: 1

### Work Focus:

Health Care: 100%

### Recent Projects:

EP Lab Suite, WFBMC  
BMT Lab, WFBMC  
Central Pharmacy, WFBMC  
Cardiac Ultrasound, WFBMC  
CT 21, WFBMC  
ED CDU, WFBMC

## DAVIS H. LILES, ARCHITECT PLLC

912 Cherokee Rd.  
Charlotte, NC 28207  
p: (704) 650-1429  
e: davisliles@gmail.com

Established: 2005

Firm Principal(s): Davis Liles

### Staff:

Administrative: 1

Architects: 1

### Work Focus:

Commercial: 10%

Health Care: 55%

Consulting: 5%

Medical: 30%

### Recent Projects:

Integration Point Upfit, Charlotte, NC  
Charles George VAMC Oncology/Sleep Center, Asheville, NC  
CMC Mercy Pre-Op Clinic, Charlotte, NC

## DEAN HATJOANNOU RESIDENTIAL ARCHITECTURE

4800 Eddystone Dr.  
Charlotte, NC 28270  
p: (704) 321-2394  
e: dean@housedean.com  
w: www.housedean.com

Established: 1990

Firm Principal(s): Dean Hatjoannou, AIA

### Staff:

Architects: 1

### Work Focus:

Residential: 100%

## DESIGN PLUS ONE, PLLC

10625 Back Ridge Rd.  
Charlotte, NC 28277-0191  
p: (704) 619-0266  
e: glenn@getdesignplusone.com  
w: www.getdesignplusone.com

Established: 2013

Firm Principal(s): Glenn Johnson Ware, AIA

### Staff:

Architects: 1

Other: 1

### Work Focus:

Consulting: 100%

## DESIGNSTRATEGIES

500 East Blvd.  
Charlotte, NC 28203-5110  
p: (704) 344-8540 • f: (704) 344-8544  
e: jtabor@designstrategies.net  
w: www.designstrategies.net

Established: 2001

Satellite Location(s): Greenville, SC

Firm Principal(s): John H. Tabor, AIA; Dale Hynes, AIA; Howell Hunter, AIA; Ben T. Rook, FAIA; David Park, PE; Don Bailey, PE; Greg Chasteen, PE; Isaiah Dunlap, AIA; David Elliott, PE; Ric Farres, AIA; Gary Love, PE; Bill McLellan, ASLA; Rip Parks, AIA; Jody Spangler; David Wright, AIA

### Staff:

Administrative: 4

Construction Administrators: 2

Interior Designers: 2

Landscape Designers: 2

Technical: 8

Architects: 14

Engineers: 6

Interns: 5

Other: 1

### Work Focus:

Commercial: 5%

Hospitality (Hotel): 5%

Health Care: 90%

### Recent Projects:

Cherokee Indian Replacement Hospital, Cherokee, NC  
Mission Health McDowell Replacement Hospital, Marion, NC  
CHS Levine Cancer Center, Charlotte, NC  
CHS LTACH Rehabilitation Hospital, Pineville, NC  
McLeod Health Regional Medical Center, Florence, SC  
McLeod Health Seacoast Hospital, Little River, SC

## DON DUFFY ARCHITECTURE

301 Providence Rd.  
Charlotte, NC 28207  
p: (704) 358-1878  
e: laura@donduffyarchitecture.com  
w: www.donduffyarchitecture.com

Established: 1995

Firm Principal(s): Don Duffy, AIA

### Staff:

Administrative: 1

Interns: 1

Architects: 4

Technical: 1

### Work Focus:

Multifamily Residential: 3%

Residential: 97%

### Recent Projects:

Private Residence, Blowing Rock, NC  
Private Residence, Myers Park, Charlotte, NC  
Private Residence, Greenbrier Club, White Sulphur Springs, WV  
Private Residence, Linville, NC  
Private Residence, Winston-Salem, NC  
Private Residence, Chesterfield, SC

## EC,A ARCHITECTURE, PC

P.O. Box 30183  
201 N. McDowell St.  
Charlotte, NC 28230  
p: (704) 849-6748 • f: (800) 652-0689  
e: ekyle@carolina.rr.com  
w: www.eca-architecture.com

Established: 2002

Firm Principal(s): Eric J. Cebula, AIA

### Staff:

Administrative: 1

Interns: 1

Architects: 1

Other: 1

### Work Focus:

Health Care: 5%

Medical: 95%

## ECOTEKT, PLLC

P.O. Box 471548  
Charlotte, NC 28247  
p: (705) 962-6824  
e: wwweaver@ecotekt.net  
w: www.ecotekt.net

Established: 2009

Firm Principal(s): William Weaver; James Patrick

### Staff:

Architects: 2

### Work Focus:

Commercial: 20%

Educational (Higher Education): 5%

Governmental/Institutional: 5%

Interior: 15%

Remodeling/Additions: 5%

Consulting: 25%

Educational (K-12): 5%

Hospitality (Hotel): 5%

Recreational: 5%

Residential: 10%

### Recent Projects:

Randolph County Visitor Centers, Seagrove, NC

## ESD PARTNERS

421 Penman St., Ste. 200  
Charlotte, NC 28203-4125  
p: (704) 373-1900 • f: (704) 373-0902  
e: celder@esdpartners.com  
w: www.esdarch.com

Established: 1992

Firm Principal(s): E. Clay Elder, AIA

### Staff:

Administrative: 2

Construction Administrators: 1

Interns: 2

Architects: 6

Interior Designers: 1

Technical: 4

### Work Focus:

Adaptive Reuse: 3%

Educational (K-12): 5%

Hospitality (Restaurant): 20%

Recreational: 2%

Commercial: 40%

Governmental/Institutional: 5%

Interior: 25%

### Recent Projects:

South Atlantic Banks  
Advance Autos  
Bojangles  
Family Dollar Stores  
First Trust Banks  
Bank of North Carolina, Ballantyne

## EYP

2108 S. Blvd., Ste. 205  
Charlotte, NC 28203  
p: (704) 602-0071 • f: (704) 602-0074  
e: msealy@eypae.com  
w: www.eypaedesign.com

Established: 1972

Satellite Location(s): Raleigh, NC; Albany, NY; Boston, MA

Firm Principal(s): Mark Sealy, AIA; Jennifer Amster, AIA; Dan Fields, AIA

### Staff:

Administrative: 20

Construction Administrators: 9

Interior Designers: 6

Technical: 2

Architects: 95

Engineers: 69

Other: 3

### Work Focus:

Educational (Higher Education): 80% Governmental/Institutional: 20%



## FMK ARCHITECTS

123 New Bern St.  
Charlotte, NC 28203  
p: (704) 375-9950 • f: (704) 375-3555  
e: jkrueger@fmkarchitects.com  
w: www.fmkarchitects.com

Established: 1991

*Firm Principal(s):* Mark Fishero, AIA; Jonathan Krueger, AIA; Neil Dixon, AIA; Russell DeVita, AIA

*Staff:*  
Administrative: 1 Architects: 6  
Interns: 8

*Work Focus:*  
Adaptive Reuse: 5% Commercial: 25%  
Educational (Higher Education): 5% Governmental/Institutional: 5%  
Health Care: 25% Multifamily Residential: 25%  
Recreational: 5% Religious/Cultural: 5%

*Recent Projects:*  
Compost Central, Charlotte, NC  
Fort Mill Medical Plaza, Fort Mill, SC  
139 Main Mixed-Use, Rock Hill, SC  
SouthPoint Townhomes, Charlotte, NC  
Waverly Townhomes, Charlotte, NC  
Riverwatch Apartments, Augusta, GA

## FORTUNE ARCHITECTS

8510 McAlpine Park Dr., Ste. 204  
Charlotte, NC 28211-6250  
p: (704) 336-3639 • f: (704) 364-9678  
e: nfortune@fortune-architects.com  
w: www.fortune-architects.com

*Firm Principal(s):* W. Neill Fortune

*Staff:*  
Architects: 1 Technical: 2

*Work Focus:*  
Commercial: 65% Multifamily Residential: 23%  
Residential: 12%

*Recent Projects:*  
Davidson College Dorm Renovation, Davidson, NC  
Food Lion Facade Renovation, Charlotte, NC  
Myrick Road Townhomes, Charleston, NC  
Mason's Bend Amenity, Fort Mill, SC  
Foxcroft Swim and Racquet Club, Charlotte, NC

## FREEMANWHITE, INC., A HASKELL COMPANY

8845 Red Oak Blvd.  
Charlotte, NC 28217  
p: (704) 523-2230 • f: (704) 523-2235  
e: gsurbaugh@freemanwhite.com  
w: www.freemanwhite.com

Established: 1892

*Satellite Location(s):* San Diego, CA; Nashville, TN; Jacksonville, FL

*Firm Principal(s):* Christopher Morales, AIA, President; David F. Martin, AIA; Brian Adams, AIA; Franklin H. Brooks, AIA; David Stoess, AIA; Jim Eaton; Michelle Mader; Kevin Barbee

*Staff:*  
Administrative: 11 Architects: 26  
Construction Administrators: 4 Engineers: 4  
Interior Designers: 4 Interns: 5  
Landscape Designers: 1 Other: 7  
Technical: 12

*Work Focus:*  
Consulting: 20% Health Care: 80%

## Recent Projects:

Mease Countryside Pavilion, Safety Harbor, FL  
Glens Falls Hospital, Glens Falls, NY  
Fairfield Memorial Hospital, Fairfield, IL  
University Health Care System ED Expansion & Reno, Augusta, GA  
Baptist Health NICU Arrival Tower, Jacksonville, FL  
Baptist Lot A Parking Garage, Jacksonville, FL

## FRYDAY & DOYNE ARCHITECTURE / INTERIOR DESIGN

118 E. Kingston Ave., Ste. 20  
Charlotte, NC 28203  
p: (704) 372-0001 • f: (704) 372-2517  
e: john@friday-doyne.com  
w: www.friday-doyne.com

Established: 1997

*Firm Principal(s):* John B. Fryday, AIA; Michael T. Doyne, AIA

*Staff:*  
Administrative: 1 Architects: 3  
Interns: 2 Technical: 2

*Work Focus:*  
Adaptive Reuse: 10% Commercial: 20%  
Governmental/Institutional: 15% Historic Preservation: 5%  
Interior: 20% Remodeling/Additions: 20%  
Residential: 10%

*Recent Projects:*  
Mazda of South Charlotte, Pineville, NC  
Carolinas Healthcare Foundation Offices, Charlotte, NC  
Governmental District Master Plan and Renovations, Charlotte, NC  
CMS Offices at The Atrium, Charlotte, NC  
Register of Deeds Renovations, Charlotte, NC  
Expansion-Lake Norman Hyundai, Cornelius, NC

## GARNER & BROWN ARCHITECTS PA

1718 East Blvd.  
Charlotte, NC 28203  
p: (704) 333-1051 • f: (704) 376-6546  
e: neil@garner-brown.com  
w: www.garner-brown.com

Established: 1987

*Firm Principal(s):* Scott Garner AIA; Neil F. Brown, AIA, LEED AP

*Staff:*  
Administrative: 1 Architects: 3

*Work Focus:*  
Commercial: 5% Consulting: 5%  
Public Safety: 75% Religious/Cultural: 15%

*Recent Projects:*  
Bald Head Island Public Safety Building, Bald Head Island, NC  
Alliance Bible Fellowship Sanctuary Upfit, Boone, NC  
West Buncombe VFD Station 2, Asheville, NC  
Huntersville Fire Station 4, Huntersville, NC  
Winnabow VFD Station 6, Winnabow, NC  
Hope Mills Public Safety, Hope Mills, NC

## GENSLER

214 N. Tryon St., Ste. 2320  
Charlotte, NC 28202  
p: (704) 377-2725 • f: (704) 377-2807  
e: kelli\_taddonio@gensler.com  
w: www.gensler.com

Established: 1965

*Satellite Location(s):* Raleigh, NC

*Firm Principal(s):* Ernie Munoz, AIA; John W. Gaulden, AIA

*Staff:*  
Administrative: 2 Architects: 13  
Interior Designers: 7 Other: 1  
Technical: 7

## Work Focus:

Adaptive Reuse: 5% Commercial: 25%  
Consulting: 10% Educational (Higher Education): 5%  
Hospitality (Hotel): 5% Interior: 50%

## Recent Projects:

The Duke Endowment, Charlotte, NC  
SPX Headquarters, Charlotte, NC  
Wells Fargo Wealth Management, Charlotte, NC  
Turner, Charlotte, NC  
Nascar, Charlotte, NC  
CBRE, Charlotte, NC

## GODWIN ASSOCIATES. P.A.

505 N. Church St.  
Charlotte, NC 28202  
p: (704) 377-4051 • f: (704) 377-4053  
e: george@godwinassociates.com  
w: www.godwinassociates.com

Established: 1974

*Firm Principal(s):* George Godwin, AIA

*Staff:*  
Administrative: 1 Architects: 1  
Interns: 1 Technical: 1

*Work Focus:*  
Commercial: 10% Hospitality (Hotel): 75%  
Medical: 5% Parking/Automotive: 5%  
Recreational: 5%

*Recent Projects:*  
River Course Club House, Virginia Tech  
Hampton Inn & Suites, Raleigh, NC  
Sheraton 4 Points, Durham, NC  
Holiday Inn, Matthews, NC  
The Tower Condos, Charlotte, NC  
Medical Office Building, Salisbury, NC

## GOPPOLD ARCHITECTURE PC

1111 Metropolitan Ave., Ste. 700  
Charlotte, NC 28204  
p: (704) 334-2787 • f: (704) 334-2599  
e: fgoppold@goppoldarch.com  
w: www.goppoldarchitecture.com

Established: 2009

*Firm Principal(s):* Frank A. Goppold Jr., AIA

*Staff:*  
Architects: 1 Technical: 1

*Work Focus:*  
Commercial: 60% Consulting: 25%  
Interior: 5% Remodeling/Additions: 5%  
Residential: 5%

*Recent Projects:*  
University Town Center, 240-Acre Retail Complex, Norman, OK  
North Park Shops 20,000-Square-Foot Retail Multi-Tenant Building  
Altamira Shopping Village, Masterplan, Port Orange, FL  
Spring Creek Village, Masterplan, Edmond, OK  
North Park Shops II, 16K Retail, Norman, OK  
Cafe Icon Sishi and Grille, Edmond, OK

## GRAYDESIGN ARCHITECTURE, PA.

2822 Oxborough Dr.  
Matthews, NC 28105  
10720 Carmel Commons Blvd., Ste. 300  
Charlotte, NC 28226  
p: (704) 401-7718 • f: (704) 752-9991  
e: tony.gray@graydesignarchitecture.com  
w: www.graydesignarchitecture.com

Established: 2006

*Firm Principal(s):* Tony Gray, AIA

## Staff:

Architects: 1

## Work Focus:

Hospitality (Restaurant): 5%      Remodeling/Additions: 60%  
Residential: 35%

## Recent Projects:

Custom Waterfront Home, Lake Wylie, SC  
Residential Addition & Kitchen Renovation, Charlotte, NC  
Whole house Renovation, Charlotte, NC  
Kitchen & Family Room Renovation, Charlotte, NC  
Addition & Renovation, Lake Lure, NC  
New Restaurant Upfit, Concord, NC

## GRESHAM SMITH AND PARTNERS

201 S. College St., Ste. 110  
Charlotte, NC 28244-0029  
p: (704) 944-7970  
w: www.greshamsmith.com

Established: 1967

Firm Principal(s): David King, AIA

## Staff:

Administrative: 1      Architects: 2  
Interns: 1      Other: 5

## Work Focus:

Commercial: 34%      Health Care: 54%  
Industrial: 12%

## Recent Projects:

New Replacement Hospital and Medical Office Building, Novant  
Health Mint Hill Medical Center, Mint Hill, NC  
Bed Tower Renovations, Novant Health Presbyterian Medical  
Center, Charlotte, NC  
Terminal Lobby Expansion, Charlotte Douglas International Airport,  
Charlotte, NC

## GUNAR EJUPS, AIA, ARCHITECT

5847 Eleanor Rigby Rd.  
Charlotte, NC 28278  
p: (704) 650-3743  
e: gejups@bellsouth.net

Established: 2000

Firm Principal(s): Gunar Ejups, AIA

## Staff:

Architects: 1

## Work Focus:

Consulting: 100%

## Recent Projects:

QA/QC Reviews and Complex DD/CD Detail Design on Multiple  
Building Types

## HAL TRIBBLE ARCHITECT

310 East Blvd., Ste. 6  
Charlotte, NC 28203  
p: (704) 333-7907  
e: haltribble@bellsouth.net  
w: www.haltribblearchitect.com

Established: 1980

Firm Principal(s): Hal Tribble, AIA Emeritus

## Staff:

Administrative: 1      Architects: 1  
Interns: 1

## Work Focus:

Commercial: 30%      Consulting: 5%  
Remodeling/Additions: 30%      Residential: 35%

## Recent Projects:

OnSite Office Building, Charlotte, NC  
Bennett Residence, Chapel Hill, NC  
Regions Bank, Charlotte, NC  
Modern Salon, Charlotte, NC  
Marcus Offices, Charlotte, NC  
Arnold and Smith Offices, Charlotte, NC

## HALL A/E/C PA

501 N. Church St.  
Charlotte, NC 28202  
p: (704) 334-2101  
e: dhall@hallaec.com  
w: www.hallaec.com

Established: 1992

Satellite Location(s): Dallas, TX

Firm Principal(s): Dennis J. Hall, FAIA, FCSI; Jarrett B. Davis; Check  
Kivong, PE

## Staff:

Administrative: 2      Architects: 3  
Construction Administrators: 1      Engineers: 2  
Interns: 2  
Technical: 3

## Work Focus:

Commercial: 15%      Consulting: 30%  
Educational (K-12): 10%      Governmental/Institutional: 5%  
Hospitality (Hotel): 5%      Multifamily Residential: 20%  
Parking/Automotive: 5%      Recreational: 5%  
Residential: 5%

## Recent Projects:

Chester Government Center Renovations, Chester, SC  
Kemp Building Exterior Renovation, Huntersville, NC  
Versant Mountain House, Asheville, NC  
Piedmont Town Center Facade Inspection, Charlotte, NC  
Duke University Medical Center Specifications, Durham, NC  
Bee Street Lofts Investigation, Charleston, SC

## HDR ARCHITECTURE INC.

440 S. Church St., Ste. 1000  
Charlotte, NC 28202  
p: (704) 338-6700 • f: (704) 338-6760  
e: julie.kern@hdrinc.com  
w: www.hdrinc.com

Established: 1917/1956/2003

Firm Principal(s): J. Richard Alsop III, AIA, NCARB, LEED AP BD+C,  
Managing Principal; Bruce W. Moore, AIA, NCARB, Health Care Principal

## Staff:

Administrative: 2      Architects: 16  
Interior Designers: 1      Interns: 1  
Technical: 11

## Work Focus:

Governmental/Institutional: 15%      Health Care: 85%

## Recent Projects:

Vidant Cancer Center, Greenville, NC  
Pelham Medical Center Phase 1A & B, Gibbs Cancer Center, Greer, SC  
Roper St. Francis Berkeley Hospital, Charleston, SC

## HEMPHILL-RANDEL ASSOCIATES

P.O. Box 77438  
Charlotte, NC 28271-7009  
p: (704) 365-3636  
e: fr-hra@carolina.rr.com  
w: www.hemphill-randel.com

Established: 1916

Firm Principal(s): John Hemphill, AIA; Frank Randel, AIA

## Staff:

Administrative: 1      Architects: 2  
Technical: 1

## Work Focus:

Commercial: 10%      Educational (K-12): 5%  
Governmental/Institutional: 80%      Remodeling/Additions: 5%

## Recent Projects:

Chatham County Detention Center, Pittsboro, NC  
Brunswick County Administration Building, Bolivia, NC  
Burke County Jail, Morganton, NC  
Brunswick County Department of Social Services, Bolivia, NC  
Alleghany County Library, Sparta, NC  
Watauga County Courthouse, Boone, NC

## IA | INTERIOR ARCHITECTS

201 S. Tryon St., Ste. 1450  
Charlotte, NC 28202-0058  
p: (704) 908-1541  
w: www.interiorarchitects.com

Established: 1984

Satellite Location(s): Raleigh, NC; Atlanta, GA; Miami, FL

Firm Principal(s): Douglas Gigi; Angelo Lebron; David Bourke; Leah  
Barrett; Marlene Liriano; Beverly Horii; Holly Briggs; Tom Powers;  
Russell Manthly

## Staff:

Administrative: 35      Architects: 84  
Interior Designers: 175      Interns: 30  
Other: 96      Technical: 153

## Work Focus:

Adaptive Reuse: 20%      Commercial: 100%  
Health Care: 10%      Hospitality (Hotel): 30%  
Industrial: 25%      Interior: 100%  
Medical: 15%

## Recent Projects:

CPI Security Headquarters, Charlotte, NC  
Tresata, Charlotte, NC  
Coca-Cola Bottling Consolidated Company, Charlotte, NC  
Teleflex, Morrisville, NC  
Synchrony Financial, Charlotte, NC  
CNL, Charlotte, NC



## INSIGHT ARCHITECTS

1307 W. Morehead St., Ste. 108  
Charlotte, NC 28208-5275  
p: (704) 344-0445 • f: (704) 344-0446  
e: info@insightarch.com  
w: www.insightarch.com

Established: 2003

Firm Principal(s): Vincent Ciccarelli, AIA; Kristina Held, AIA

### Staff:

Architects: 2 Interior Designers: 1

### Work Focus:

Commercial: 20% Educational (Higher Education): 20%  
Educational (K-12): 40% Hospitality (Restaurant): 10%  
Residential: 10%

### Recent Projects:

Charlotte Lab School, Charlotte, NC  
Nova's Corner, Charlotte, NC  
VS Furniture Showroom, Charlotte, NC  
CPCC Drumm Building Renovation, Charlotte, NC  
Eisenring Residence, Asheville, NC  
Community School of Davidson, Davidson, NC

## INTEC GROUP, INC.

1920 Abbott St., #303  
Charlotte, NC 28203  
p: (704) 372-7910 • f: (704) 372-7911  
e: emarfella@intecgroup.net  
w: www.intecgroup.net

Established: 1984

Certified MWBE: Yes

Firm Principal(s): John Mang, AIA; Enzo Marfella, AIA

### Staff:

Administrative: 1 Architects: 2  
Interior Designers: 2 Interns: 1  
Technical: 1

### Work Focus:

Commercial: 15% Educational (Higher Education): 5%  
Hospitality (Restaurant): 30% Industrial: 5%  
Interior: 35% Multifamily Residential: 5%  
Religious/Cultural: 5%

## JAMES ROSS JOHNSON, JR., ARCHITECT

254 Huntley Pl.  
Charlotte, NC 28207  
p: (704) 333-5995 • f: (704) 333-5995

Established: 1966

Firm Principal(s): James R. Johnson Jr., AIA

### Staff:

Architects: 1

### Work Focus:

Commercial: 5% Consulting: 90%  
Residential: 5%

## JENKINS-PEER ARCHITECTS

112 S. Tryon St., Ste. 1300  
Charlotte, NC 28284  
p: (704) 372-6665  
e: info@jenkinspeer.com  
w: www.jenkinspeer.com

Established: 1978

Firm Principal(s): Benjamin D. Benson, AIA; Victor A. Jones Jr., AIA;  
Rob Hsin, AIA; Dan Van Dyke, AIA

### Staff:

Administrative: 1 Architects: 9  
Construction Administrators: 2 Interior Designers: 1  
Interns: 5 Other: 2

### Work Focus:

Adaptive Reuse: 5% Commercial: 10%  
Educational (Higher Education): 45% Governmental/Institutional: 5%  
Industrial: 5% Interior: 5%  
Multifamily Residential: 5% Religious/Cultural: 5%  
Scientific: 10% Stadium: 5%

### Recent Projects:

UNC Charlotte Health & Wellness Center  
New Winkler Residence Hall, Appalachian State University  
Rebekah Hall Renovation, Agnes Scott College, Decatur, GA  
Harper Campus, Phase IV, CPCC  
Memorial Stadium Renovation, Mecklenburg County  
Flex Lab, Centennial Biomedical Campus, Raleigh, NC

## JIM GLEESON/DESIGN INTEGRATION, PLLC

6000J Gray Gate Ln.  
Charlotte, NC 28210  
p: (704) 469-3654  
e: jgleeson@design-integration.net  
w: www.design-integration.net

Established: 2004

Firm Principal(s): Jim Gleeson, AIA

### Staff:

Architects: 1

### Work Focus:

Commercial: 5% Consulting: 10%  
Remodeling/Additions: 5% Residential: 80%

### Recent Projects:

Hedlund Residence, Huntersville, NC  
Roberts Green Homes, York, SC  
Cavalier Residence, Heath Springs, SC  
Nuri Residence, Lincoln County, NC  
Thornton Residence, Lake Wylie, NC  
Hicks Residence, Mooresville, NC

## JOHN KOURY ARCHITECT

539 Mammoth Oaks Dr.  
Charlotte, NC 28270  
p: (704) 206-0212  
e: john@jnkoury.com  
w: www.jnkoury.com

Established: 2012

Firm Principal(s): John Koury, AIA

### Staff:

Architects: 1 Other: 1

### Work Focus:

Commercial: 50% Remodeling/Additions: 20%  
Residential: 30%

### Recent Projects:

Celgard Concord, NC

## JOSH ALLISON ARCHITECTURE

2031 Euclid Ave.  
Charlotte, NC 28203  
p: (704) 996-4949  
e: josh@joshallisonarchitecture.com  
w: www.joshallisonarchitecture.com

Established: 2010

Firm Principal(s): Josh Allison, AIA

### Staff:

Architects: 1

### Work Focus:

Commercial: 5% Multifamily Residential: 15%  
Residential: 80%

## KENNETH E. WHELCHER ARCHITECT

2418 Oxford Pl.  
Charlotte, NC 28207  
p: (704) 372-1325 • f: (704) 372-1325  
e: kwelch@bellsouth.net

Established: 1984

Firm Principal(s): Kenneth E. Whelchel, AIA

### Staff:

Architects: 1

### Work Focus:

Remodeling/Additions: 90% Residential: 10%

### Recent Projects:

Rayburn Residence Addition/Renovation, Charlotte, NC  
Merrill Residence Addition/Renovation, Charlotte, NC  
Byrd Residence Renovation, Charlotte, NC  
Robbs Residence Renovation, Gaffney, SC

## KENT LINEBERGER ARCHITECTURE, PLLC

2108 South Blvd., Ste. 103  
Charlotte, NC 28203  
p: (704) 334-6366  
e: kent@klastudio.com  
w: www.kentlineberger.com

Established: 1997

Certified MWBE: Yes

Firm Principal(s): Kent Lineberger, AIA

### Staff:

Architects: 1 Interior Designers: 1  
Other: 1

### Work Focus:

Remodeling/Additions: 50% Residential: 50%

### Recent Projects:

Lovett Home/New/Charlotte  
Deep Water Cay Cottage, New, Bahamas  
Hopetown Cottage, New, Abaco, Bahamas  
Corkscrew Cottage, Balsam Mountain Preserve, NC  
Bundy Cottage, Renovation, Charlotte, NC  
Moran Home, Renovation, Charlotte, NC

## KSQ DESIGN

2115 Rexford Rd., Ste. 500  
Charlotte, NC 28211  
p: (704) 364-3400 • f: (704) 364-7080  
e: jtaylor-johnson@ksq.design  
w: www.ksq.design

Established: 1974

Satellite Location(s): Tulsa, OK; White Plains, NY; Grapevine, TX

Firm Principal(s): Wayne L. Gregory, AIA; Douglas C. Burns, AIA;  
Dennis C. Robert, AIA

### Staff:

Administrative: 4 Architects: 7  
Construction Administrators: 1 Engineers: 3  
Interns: 2 Technical: 8

### Work Focus:

Educational (Higher Education): 50% Educational (K-12): 20%  
Health Care: 15% Multifamily Residential: 5%

### Recent Projects:

Southeastern HealthPlex, Lumberton, NC  
UNC Charlotte, Oak Residence Hall Renovations, Charlotte, NC  
UNC Charlotte, Elm, Maple and Pine Residence Halls Renovations, Charlotte, NC  
Crowders Creek Elementary School Addition and Renovations, Clover, SC  
Clemmons Medical Center Emergency Department and Ambulatory Surgery Center, Clemmons, NC  
Appalachian State University Architectural Open-Ended Annual Services Agreement

## LANE ARCHITECTURE, INC.

2633 Laburnum Ave.  
Charlotte, NC 28205-6132  
p: (704) 377-8036  
w: www.barbaralanearchitecture.com

Established: 2014

Firm Principal(s): Barbara D. Lane, AIA

Work Focus:  
Educational (Higher Education): 20% Governmental/Institutional: 80%  
Remodeling/Additions: 80%

Recent Projects:  
Mock Courtroom Renovation, Central Piedmont Community College, Huntersville, NC

## LIQUID DESIGN, PC

1430 S. Mint St., Studio 105  
Charlotte, NC 28203  
p: (704) 338-9980  
e: info@liquiddesign.net  
w: www.liquiddesign.net

Established: 2000

Firm Principal(s): Michael D. Williams, AIA; Michael L. Standley, AIA

Staff:  
Architects: 3 Construction Administrators: 1  
Interns: 2

Work Focus:  
Adaptive Reuse: 5% Commercial: 30%  
Hospitality (Restaurant): 10% Hospitality (Spa): 5%  
Interior: 5% Recreational: 10%  
Remodeling/Additions: 10% Residential: 25%

Recent Projects:  
Frontier Justice Kansas City, MO  
US National Whitewater Center, Charlotte, NC  
Velocitor Solutions Corporate Headquarters, Charlotte, NC  
WhiteHaus, Lake Wylie, SC  
Zhouse, Charlotte, NC  
Encore Highrise Tower, Charlotte, NC

## LITTLE

5815 Westpark Dr.  
Charlotte, NC 28217  
p: (704) 525-6350 • f: (704) 561-8700  
e: mmcdougall@littleonline.com  
w: www.littleonline.com

Established: 1964

Satellite Location(s): Durham, NC; Washington, DC; Newport Beach, CA; Orlando, FL

Firm Principal(s): Philip A. Kuttner, AIA; John C. Komisin, AIA; Jim Williams, AIA; Jim Thompson, AIA; Bruce Barteldt, AIA; Tim Morrison, AIA; John Walker, AIA; Ruth Cline, IIDA; Tomas Eliaeson, AIA; Tom Balke, AIA; Jeff Roark, AIA; Nancy Everhart, AIA

Staff:  
Administrative: 65 Architects: 86  
Construction Administrators: 5 Engineers: 29  
Interior Designers: 26 Interns: 40  
Landscape Designers: 5 Other: 35  
Technical: 69

Work Focus:  
Adaptive Reuse: 1% Commercial: 39%  
Consulting: 1% Educational (Higher Education): 10%  
Educational (K-12): 5% Governmental/Institutional: 2%  
Health Care: 8% Interior: 30%  
Public Safety: 2% Remodeling/Additions: 1%  
Scientific: 1%

## Recent Projects:

Symantec, Mountain View, CA  
SE Telco, Greenville, SC  
USC Lancaster Founders Hall, Lancaster, SC  
Wells Fargo Securities, Charlotte, NC  
Adventist Health System, Altamonte Springs, FL  
Bunulu, Estero, FL

## LOUIS WEEMS ANDERSON

1008 Goshen Pl.  
Charlotte, NC 28211-2027  
p: (704) 258-1930 • f: (704) 366-9110  
e: manderson13@bellsouth.net

Firm Principal(s): Louis Weems Anderson

Staff:  
Architects: 1

Work Focus:  
Educational (Higher Education): 33% Remodeling/Additions: 34%  
Residential: 33%

## Recent Projects:

Universal Technical Institute, Mooresville, NC  
Sierra Residence Addition, Rock Hill, SC  
Cowles Residence Renovations & Addition, Charlotte, NC  
DP World Infographic

## LS3P - CHARLOTTE OFFICE

227 W. Trade St., Ste. 700  
Charlotte, NC 28202  
p: (704) 333-6686 • f: (704) 333-2926  
e: jeffloyd@ls3p.com  
w: www.ls3p.com

Established: 1963

Satellite Location(s): Raleigh, NC; Wilmington, NC; 4 SC Locations/1 GA Location

Firm Principal(s): Jeff Floyd, AIA, LEED AP; Chris Ions, AIA, LEED AP; David Loy, AIA, CDT, LEED AP; Mike Tribble, FAIA, RIBA; Paul Boney, FAIA; Charles Boney; Chris Boney; Laura Miller; Katherine Peele; Chris Roberts; Steve Hepler; Roger Attanasio; Scott Baker; James Williams; David Bellamy; Brian Bresg; John Kincheloe; Nathan Daniel (listing represents NC principals only)

Staff:  
Administrative: 36 Architects: 106  
Construction Administrators: 10 Interior Designers: 28  
Interns: 86 Other: 26  
Technical: 9

## Work Focus:

Commercial: 26% Educational (Higher Education): 17%  
Educational (K-12): 14% Governmental/Institutional: 3%  
Health Care: 13% Hospitality (Hotel): 5%  
Hospitality (Restaurant): 1% Medical: 13%  
Recreational: 2% Religious/Cultural: 3%  
Residential: 9%

## Recent Projects:

ASU Health Science Building, Boone, NC  
Ballantyne AC Hotel, Charlotte, NC  
Capital Towers, Charlotte, NC  
300 South Tryon, Charlotte, NC  
CDIA Rental Car Parking Deck, Charlotte, NC  
Stanley Middle School, Gaston County Schools, Gastonia, NC

## LTARCHITECTURE

1400 Hartford Ave.  
Charlotte, NC 28209  
p: (704) 488-8799 • f: (704) 394-6235  
e: luis@tochiki.com  
w: www.ltarch-llc.com

Established: 2014

Certified MWBE: Yes

Firm Principal(s): Luis Tochiki

Staff:  
Administrative: 1 Architects: 1  
Construction Administrators: 1

## Work Focus:

Adaptive Reuse: 10% Commercial: 20%  
Educational (Higher Education): 30% Governmental/Institutional: 20%  
Hospitality (Restaurant): 10% Remodeling/Additions: 10%

## Recent Projects:

Levine Education Pavilion at Daniel Stowe Botanical Garden, Belmont, NC  
Marand Office Building, Space Planning and Interior Layout, Charlotte, NC  
Wild East Restaurant, Outdoor Dining Area Renovations, Charlotte, NC  
Rebecca's Taste of the South, Kitchen Equipment Replacement, Charlotte, NC  
Stratford YMCA Field Improvements and Gateway Study, Charlotte, NC  
Elon Recreational Center, Charlotte, NC

## LUTTMAN ARCHITECTURE

4804 Shadow Pine Dr.  
Charlotte, NC 28269  
p: (704) 921-2700 • f: (704) 921-2777  
e: tlainc@bellsouth.net  
w: www.luttmanarchitecture.com

Established: 1998

Firm Principal(s): Troy C. Luttman, AIA

Staff:  
Architects: 1

Work Focus:  
Adaptive Reuse: 10% Commercial: 25%  
Educational (Higher Education): 25% Industrial: 10%  
Recreational: 25% Residential: 5%

## Recent Projects:

Queens University of Charlotte West Dorm, Charlotte, NC  
Mazzetta Park, Iredell County  
Queens University of Charlotte Nursing School  
Greve Office Building, Charlotte, NC  
Friendship Sportsplex, Mecklenburg Co. Park & Recreation

## MARK A. JOHNSON, ARCHITECT

1900 Mt. Isle Harbor Dr.  
Charlotte, NC 28214  
p: (704) 962-8269  
e: majaia@carolina.rr.com

Established: 2004

Firm Principal(s): Mark Alden Johnson, AIA

Staff:  
Architects: 1

Work Focus:  
Commercial: 70% Industrial: 30%



## MCCLURE NICHOLSON MONTGOMERY ARCHITECTS

2108 S. Blvd., Ste. 110  
Charlotte, NC 28203  
p: (704) 332-6763 • f: (704) 334-0262  
e: cmcclure@mnarchitects.com  
w: www.mnarchitects.com

Established: 1993

*Firm Principal(s):* Charles McClure, AIA; Miller Nicholson, AIA; Jim Montgomery, AIA

*Staff:*  
Administrative: 1 Architects: 3  
Interns: 1

*Work Focus:*  
Adaptive Reuse: 10% Commercial: 5%  
Historic Preservation: 20% Hospitality (Restaurant): 5%  
Interior: 5% Medical: 5%  
Multifamily Residential: 10% Remodeling/Additions: 10%  
Residential: 30%

### Recent Projects:

Farley Residence: 5,000-Square-Foot New, Charlotte, NC  
Philips Lake House, 3,500 Square Feet, Lake James, NC  
Kraus Residence Renovation, 5,000 Square Feet, Charlotte, NC  
Atherton Mill Adaptive Re-Use Up-Fits, 60,000 Square Feet, Charlotte, NC  
AIA Award-Winning Historic Cotton Factory Adaptive Re-Use and Up-Fits, 20,000 Square Feet, Rock Hill, SC  
LEED Platinum, WB Moore Corporate Headquarters Adaptive Re-Use, 15,700 Square Feet, Charlotte, NC

## MCCULLOCH ENGLAND ASSOCIATES ARCHITECTS

100 Queens Rd., Ste. 200  
Charlotte, NC 28204  
p: (704) 372-2740 • f: (704) 372-6278  
e: marketing@mceaa.com  
w: www.mccullochengland.com

Established: 1971

*Firm Principal(s):* Richard A. Henly, AIA; Larry E. May Jr., AIA; Grace O. Murray, AIA; Ellen S. Standish, AIA; Michael D. Rowell, AIA

*Staff:*  
Administrative: 2 Architects: 12  
Interior Designers: 1 Interns: 2  
Technical: 3

*Work Focus:*  
Health Care: 98% Medical: 18%  
Religious/Cultural: 2%

### Recent Projects:

Novant Health, Winston-Salem, NC  
Scotland Memorial Hospital, Laurinburg, NC  
FirstHealth Moore Regional Hospital, Pinehurst, NC  
CarolinaEast, New Bern, NC  
High Point Health System, High Point, NC  
Cone Health, Annie Penn Hospital, Reidsville, NC

## MERRIMAN SCHMITT ARCHITECTS, INC.

610 E. Morehead St.  
Charlotte, NC 28202  
p: (704) 377-1177 • f: (704) 377-3060  
e: sschmitt@msacharlotte.com  
w: www.msacharlotte.com

Established: 1996

*Firm Principal(s):* Steve Schmitt, AIA; John Koury, AIA; G. Craig Fleming

*Staff:*  
Administrative: 1 Architects: 2  
Interior Designers: 2 Interns: 2

*Work Focus:*  
Commercial: 35% Hospitality (Restaurant): 5%  
Industrial: 30% Interior: 30%

### Recent Projects:

Microban International, Huntersville, NC  
Heritage House Fabric, Concord, NC  
Becton Dickinson, Four Oaks, NC  
Revel Wine Cafe, Mooresville, NC  
Selgard, Concord, NC  
Husqvarna, Charlotte, NC

## MEYER-GREESON-PAULLIN-BENSON

320 S. Tryon St., Ste. 222  
Charlotte, NC 28202  
p: (704) 375-1001 • f: (704) 333-3620  
e: info@mgpba.com  
w: www.mgpba.com

Established: 1979

*Firm Principal(s):* Sam W. Greeson, AIA; T. Mark Paullin, AIA; Matthew Benson, AIA

*Staff:*  
Administrative: 1 Architects: 7  
Interior Designers: 1 Interns: 4

*Work Focus:*  
Commercial: 5% Interior: 15%  
Multifamily Residential: 5% Remodeling/Additions: 20%  
Residential: 45%

## MILLER ARCHITECTURE

715 N. Church St., Ste. 140  
Charlotte, NC 28202  
p: (704) 377-8500  
e: tonymiller@millerarchitecture.com  
w: www.millerarchitecture.com

Established: 1996

*Firm Principal(s):* Tony F. Miller, AIA

*Staff:*  
Architects: 2 Interns: 2  
Technical: 1

*Work Focus:*  
Adaptive Reuse: 5% Commercial: 5%  
Governmental/Institutional: 5% Historic Preservation: 10%  
Hospitality (Hotel): 5% Hospitality (Restaurant): 5%  
Industrial: 5% Multifamily Residential: 25%  
Public Safety: 5% Recreational: 5%  
Religious/Cultural: 5% Remodeling/Additions: 10%  
Residential: 20%

### Recent Projects:

Arcadia on the River, Student Housing Village, Milledgeville, GA  
The Lodges at Eagles Nest Cabins and Homes Banner, Elk, NC  
Gaulden Monuments, Funerary Stone Manufacture & Showroom, Rock Hill, SC  
Country Club of North Carolina, Pool & Amenities, Pinehurst, NC  
2100 Queens, Boutique Apartments, Charlotte, NC  
708 Summit, Historic District Apartments, Charlotte, NC

## MIND'S EYE ARCHITECTURE, INC.

1950 Abbott St., Ste. 605  
Charlotte, NC 28203  
p: (704) 373-3101 • f: (704) 373-3101  
e: mark.mucci@mindseyearch.net  
w: www.mindseyearchitecture.net

Established: 2003

*Firm Principal(s):* Mark D. Mucci, AIA

*Staff:*  
Architects: 2 Interior Designers: 2  
Interns: 4

*Work Focus:*  
Commercial: 15% Hospitality (Hotel): 60%  
Hospitality (Restaurant): 5% Industrial: 5%  
Interior: 5% Medical: 10%

### Recent Projects:

Cambria Hotel, Asheville, NC  
TownPlace Suites, Auburn, AL  
Blakeney Commons Commercial, Charlotte, NC  
Cramer Mountain Office Condos, Cramerton, NC  
Saddle River Range, The Woodlands, TX  
Hyatt House, Miami, FL

## MISTRI DESIGN GROUP, PC

1730 Amherst Pl.  
Charlotte, NC 28204  
p: (704) 607-2627  
e: june@mistridesigndesigngroup.com  
w: www.mistridesigndesigngroup.com

Established: 1998

*Certified MWBE:* Yes

*Firm Principal(s):* Adi M. Mistri, AIA

*Staff:*  
Administrative: 1 Architects: 1  
Interior Designers: 1 Interns: 2

*Work Focus:*  
Adaptive Reuse: 15% Commercial: 10%  
Educational (Higher Education): 15% Educational (K-12): 5%  
Governmental/Institutional: 10% Historic Preservation: 5%  
Hospitality (Restaurant): 10% Hospitality (Spa): 5%  
Interior: 10% Remodeling/Additions: 15%

### Recent Projects:

Bask on Seaboard, Charlotte, NC  
WebsiteBiz, Charlotte, NC  
Gaston College, Lena Sue Beam Building Addition/Renovation, Dallas, NC  
The Fillmore, Charlotte, NC  
GMI, Charlotte, NC  
Crowder's Mountain State Park Ranger's Station, Kings Mountain, NC

## MOORE ARCHITECTURE

7725 Rathlin Ct.  
Charlotte, NC 28270  
w: www.moorearch.net

Established: 1992

*Satellite Location(s):* Lynchburg, VA; Charlotte, NC; Atlanta, GA

*Firm Principal(s):* Kelvin Moore; Marques Moore; Mario Moore

*Staff:*  
Administrative: 1 Architects: 3

**Work Focus:**

Commercial: 20% Educational (Higher Education): 5%  
Educational (K-12): 5% Historic Preservation: 5%  
Hospitality (Hotel): 5% Hospitality (Restaurant): 10%  
Multifamily Residential: 10% Religious/Cultural: 25%  
Residential: 15%

**Recent Projects:**

1014 North Tryon Offices, Charlotte, NC  
Rae's Playze Daycare, Charlotte, NC  
Campbell County Schools Complex, Lynchburg, VA  
Second Baptist Church, Richmond, VA  
James River Place Condominiums, Lynchburg, VA  
LaMexicana Restaurant, Rome, GA

**MORRIS-BERG ARCHITECTS**

1401 W. Morehead St., Ste. 125  
Charlotte, NC 28208-5600  
p: (704) 552-5800 • f: (704) 552-7420  
e: tberg@morrisberg.com  
w: www.morrisberg.com

Established: 1974

Firm Principal(s): Todd Berg, AIA

**Staff:**

Administrative: 1 Architects: 5  
Interior Designers: 2 Interns: 3  
Technical: 2

**Work Focus:**

Educational (Higher Education): 35% Educational (K-12): 40%  
Governmental/Institutional: 10% Interior: 5%  
Remodeling/Additions: 10%

**Recent Projects:**

Montgomery Central High School, Troy, NC  
North Moore High Addition and Renovations, Robbins, NC  
CMS Language Immersion K-8 School, Charlotte, NC  
CPCC Library and Student Services, Charlotte, NC  
Municipal Parking Deck, Concord, NC  
UNCC Sycamore Hall Renovations, Charlotte, NC

**MOSELEY ARCHITECTS, PC**

11430 N. Community House Rd., Ste. 225  
Charlotte, NC 28277  
p: (704) 540-3755 • f: (704) 540-3754  
e: ldemmel@moseleyarchitects.com  
w: www.moseleyarchitects.com

Established: 1969

Satellite Location(s): Raleigh (Morrisville), NC; Richmond, VA;  
Virginia Beach, VA

Firm Principal(s): Daniel R. Mace, AIA; William B. Laughlin, AIA;  
James N. Copeland, AIA; Anthony J. Bell, AIA; Stephanie B. Cooper,  
AIA; William T. Brown, AIA

**Staff:**

Administrative: 34 Architects: 57  
Construction Administrators: 22 Engineers: 40  
Interior Designers: 9 Interns: 35  
Technical: 9

**Work Focus:**

Educational (Higher Education): 30% Educational (K-12): 40%  
Governmental/Institutional: 15% Public Safety: 10%  
Residential: 5%

**Recent Projects:**

Kannapolis Middle School, Kannapolis City Schools, NC  
Odell Elementary School, Cabarrus County Schools, NC  
Bladen County Law Enforcement and Detention Center, NC  
Nash County Courthouse and Sheriff's Office Expansion, NC  
Public Safety Education Campus Renovation, Wake Technical  
Community College, NC  
Levine Campus Phase 3, Central Piedmont Community College, NC

**MURRAY WHISNANT/ARCHITECTS**

1251 East Blvd.  
Charlotte, NC 28203  
p: (704) 375-2788

Established: 1976

Firm Principal(s): W. Murray Whisnant, FAIA

**Staff:**

Architects: 1

**Work Focus:**

Commercial: 50% Residential: 50%

**NARMOURWRIGHT ARCHITECTURE**

1815 S. Tryon St., Ste. A  
Charlotte, NC 28203-3530  
p: (704) 332-5668  
e: contact@narmourwright.com  
w: www.narmourwright.com

Established: 1997

Firm Principal(s): Thomas H. Wright III, AIA; Curtis Sloop

**Staff:**

Administrative: 2 Architects: 7  
Interns: 1 Other: 1

**Work Focus:**

Adaptive Reuse: 10% Commercial: 20%  
Multifamily Residential: 60% Religious/Cultural: 10%

**Recent Projects:**

Kingsley Apartments, Fort Mill, SC  
The Lexington at Dilworth Apartments, Charlotte, NC  
300 Optimist Park Apartments, Charlotte, NC  
Sovereign Grace Presbyterian Church, Charlotte, NC  
The Lodge at Waterside at the Catawba, Fort Mill, SC  
The Dannelly at Catawba Senior Apartments, Charlotte, NC

**NEIGHBORING CONCEPTS, PLLC**

1635 W. Trade St., Ste. 1A  
Charlotte, NC 28216-5547  
p: (704) 374-0916 • f: (704) 374-0916  
e: corelutta@neighboringconcepts.com  
w: www.neighboringconcepts.com

Established: 1996

Certified MWBE: Yes

Firm Principal(s): Darrel Williams, FAIA

**Staff:**

Administrative: 2 Architects: 7  
Construction Administrators: 1 Interior Designers: 2  
Interns: 5 Technical: 1

**Work Focus:**

Adaptive Reuse: 20% Commercial: 10%  
Educational (Higher Education): 10% Governmental/Institutional: 10%  
Multifamily Residential: 20% Parking/Automotive: 15%  
Recreational: 15%

**Recent Projects:**

JCSU Mosaic Village Mixed Use Development, Charlotte, NC  
Mecklenburg Co. District Attorney Expansion, Charlotte, NC  
CATS LYNX BLE Parking Decks, Charlotte, NC  
Foster Village Network Center, Charlotte, NC  
Renaissance Master Plan, Charlotte, NC  
Romare Bearden Park, Charlotte, NC

**NICHOLS ARCHITECTURE, PA**

4126 Columbine Cr.  
Charlotte, NC 28211  
p: (704) 607-0336  
e: nicholsb@queens.edu  
w: www.queens.edu

Established: 2005

Firm Principal(s): Bill Nichols, AIA

**Staff:**

Architects: 1

**Work Focus:**

Consulting: 10% Educational (Higher Education): 90%

**Recent Projects:**

Queens University Main Campus Master Plan  
Queens University Sports Complex Master Plan

**ODELL ASSOCIATES INC.**

212 S. Tryon St., Ste. 980  
Charlotte, NC 28281  
p: (704) 414-1000 • f: (704) 414-1111  
e: info@odell.com  
w: www.odell.com

Established: 1940

Satellite Location(s): Richmond, VA; Houston, TX; Shanghai

Firm Principal(s): Mike Woollen, AIA, LEED AP; Max Gray; Brad  
Bartholomew, AIA, LEED BD+C

**Staff:**

Administrative: 6 Architects: 16  
Interior Designers: 4 Interns: 7  
Other: 1 Technical: 1

**Work Focus:**

Adaptive Reuse: 5% Commercial: 10%  
Educational (Higher Education): 5% Health Care: 35%  
Hospitality (Hotel): 5% Multifamily Residential: 10%  
Recreational: 5% Remodeling/Additions: 5%  
Stadium: 20%

**Recent Projects:**

Davidson Athletic Complex, Davidson, NC  
Levine Cancer Institute, Charlotte, NC  
Bojangles Coliseum Renovations, Charlotte, NC

**ONE M ARCHITECTURE, PLLC**

7024 Foxworth Dr.  
Charlotte, NC 28226-7633  
p: (704) 840-7397  
e: info@onemarchitecture.com  
w: www.onemarchitecture.com

Established: 1994

Firm Principal(s): Steven L. Meyer, AIA

**Staff:**

Administrative: 1 Architects: 1  
Technical: 1

**Work Focus:**

Commercial: 50% Hospitality (Restaurant): 20%  
Medical: 20% Religious/Cultural: 10%

**Recent Projects:**

Blakeney Crossing, Charlotte, NC  
Austin Village, Indian Trail, NC  
FMC Dialysis Clinic, Siler City, NC  
FMC Dialysis Clinic, Supply, NC  
FMC Dialysis Clinic, New Bern, NC  
FMC Dialysis Clinic, Angier, NC

# Firm Profiles



## ONE ON ONE DESIGN

2719 Lilly Mill Rd.  
Charlotte, NC 28210  
p: (704) 643-8697 • f: (704) 643-8621  
e: cltvetretos@carolina.rr.com

Established: 2000

Firm Principal(s): Constantine N. Vrettos, AIA

### Staff:

Administrative: 1  
Technical: 1

Architects: 1

### Work Focus:

Adaptive Reuse: 10% Commercial: 65%  
Historic Preservation: 5% Hospitality (Restaurant): 10%  
Industrial: 5% Remodeling/Additions: 5%

### Recent Projects:

Holy Trinity Greek Orthodox Cathedral, SwimMAC, Ilios Noche  
Restaurant, Pinecroft Shopping Center, Sleep Inn, Meritor, Wallace  
Construction Co.  
Nectarios Greek Orthodox Church, Charlotte, NC  
Renaissance Shopping Center, Kannapolis, NC  
Indigo Corners, Durham, NC

## ONXLEY ARCHITECTURE

4415 Monroe Rd.  
Charlotte, NC 28205-7754  
p: (704) 376-8852  
e: onxley@onxley.com  
w: www.onxley.com

Established: 1993

Firm Principal(s): Stephen L. Onxley

### Staff:

Administrative: 1  
Interns: 1

Architects: 1  
Technical: 2

### Work Focus:

Adaptive Reuse: 5% Commercial: 20%  
Consulting: 1% Educational (Higher Education): 1%  
Educational (K-12): 10% Governmental/Institutional: 2%  
Health Care: 10% Historic Preservation: 5%  
Hospitality (Hotel): 5% Hospitality (Restaurant): 2%  
Interior: 10% Medical: 1%  
Multifamily Residential: 1% Parking/Automotive: 1%  
Recreational: 5% Religious/Cultural: 10%  
Residential: 10% Stadium: 1%

### Recent Projects:

Sovereign Grace Presbyterian Church, Charlotte, NC  
Kinetic Heights Challenge Center, Charlotte, NC  
Camp Canaan, Rock Hill, SC  
McLeod Residential Reentry Center, Charlotte, NC  
Central Elementary School, Albemarle, NC  
Firethorne Country Club, Marvin, NC

## PEASE ENGINEERING AND ARCHITECTURE, PC

1520 South Blvd., Ste. 210  
Charlotte, NC 28203  
p: (704) 376-6423 • f: (704) 332-6177  
e: mbarnes@pease-ae.com  
w: www.pease-ae.com

Established: 1938

Satellite Location(s): Gastonia, NC; Salisbury, NC

Firm Principal(s): Mike Barnes, PE; Don Garbrick, PE

### Staff:

Administrative: 3  
Construction Administrators: 2  
Technical: 8

Architects: 1  
Engineers: 7

### Work Focus:

Adaptive Reuse: 5% Commercial: 5%  
Educational (Higher Education): 30% Educational (K-12): 5%  
Governmental/Institutional: 35 Industrial: 5%  
Interior: 10% Remodeling/Additions: 5%

### Recent Projects:

David Belk Cannon Health Education Institute, Gaston College, NC  
Supreme Court Justice Building Renovation, Raleigh, NC  
ASU Library, Boone, NC  
UNC Charlotte PORTAL, Charlotte, NC  
UNCC Science and Technology Building, Charlotte, NC  
UNCC College of Health and Human Services, Charlotte, NC

## PEER ARCHITECTURE

1501 Queens Rd. W.  
Charlotte, NC 28207  
p: (704) 906-3773  
e: joddypeer@gmail.com

Established: 2009

Firm Principal(s): Gerard W. Peer, FAIA

### Staff:

Administrative: 1

Architects: 1

### Work Focus:

Adaptive Reuse: 5% Commercial: 10%  
Governmental/Institutional: 20% Historic Preservation: 5%  
Residential: 60%

### Recent Projects:

McColl Residence, Charlotte, NC  
Wilcox Residence, New York, NY  
The Duke Mansion, Charlotte, NC  
Riopel Residence, Charlotte, NC  
Eubanks Residence, Kiawah Island, SC

## PERKINS EASTMAN

520 W. 6th St.  
Charlotte, NC 28202  
p: (704) 940-0501 • f: (704) 362-4602  
e: d.segmiller@perkinseastman.com  
w: www.perkinseastman.com

Established: 1981

Satellite Location(s): New York, NY; Pittsburgh, PA; Washington, DC

Firm Principal(s): David J. Segmiller, FAIA; Pat Burke, AIA; Brad  
Crofts, AIA; Sanjay Parmar, AIA; Mark Searls, AIA

### Staff:

Administrative: 2  
Interior Designers: 5  
Other: 2

Architects: 13  
Interns: 18  
Technical: 36

### Work Focus:

Commercial: 10% Educational (Higher Education): 15%  
Educational (K-12): 10% Health Care: 25%  
Interior: 10% Medical: 10%  
Multifamily Residential: 20%

### Recent Projects:

Crystal Spring CCRC, Annapolis, MD  
UNCC South Village Dining Hall, Charlotte, NC  
High Point University, Various Projects, High Point, NC  
Guilford Technical Community College, New Northwest Campus,  
Greensboro, NC  
Cambridge Health Assisted Living, Charlottesville, VA  
Methodist Manor of the Pee Dee, Florence, SC

## PERKINS+WILL

330 S. Tryon St., Ste. 300  
Charlotte, NC 28202  
p: (704) 972-5600 • f: (704) 972-5601  
w: www.perkinswill.com

Established: 1989

Satellite Location(s): Research Triangle Park

Firm Principal(s): Phil Freelon, AIA; Kevin Turner, AIA; David Brownlee

### Staff:

Administrative: 1  
Construction Administrators: 1  
Interns: 3

Architects: 9  
Interior Designers: 6  
Technical: 4

### Work Focus:

Commercial: 15% Educational (Higher Education): 20%  
Educational (K-12): 10% Governmental/Institutional: 10%  
Health Care: 25% Hospitality (Hotel): 5%  
Industrial: 5% Interior: 25%  
Medical: 10% Scientific: 15%

### Recent Projects:

New Belgium Brewing, Asheville, NC  
Cone Health North Tower, Greenboro, NC  
Appalachian State University Living Learning Center, Boone, NC  
UNC Chapel Hill Imaging Research Building, Chapel Hill, NC  
East Carolina University, Student Union, Greenville, NC  
VA Medical Building, Fayetteville, NC

## PERLMUTTER ARCHITECTS

850 Longbow Rd.  
Charlotte, NC 28211  
p: (704) 254-3056  
e: dp@dickeperlmutter.com  
w: www.perlmutterarchitect.com

Established: 2010

Firm Principal(s): Dick Perlmutter, AIA

### Staff:

Architects: 1

### Work Focus:

Adaptive Reuse: 15% Commercial: 20%  
Consulting: 5% Educational (Higher Education): 5%  
Educational (K-12): 10% Historic Preservation: 15%  
Hospitality (Hotel): 10% Interior: 10%  
Remodeling/Additions: 20%

### Recent Projects:

Idlewild Elementary School, Charlotte, NC  
Colony Theater Restoration, Miami Beach, FL  
Pilot Mountain Elementary School, Pilot Mountain, NC  
Johnson & Wales University, Miami, FL  
Miami City Ballet, Miami Beach, FL  
South Side Dance Center, Charlotte, NC

## PROGRESSIVE AE (FORMERLY AI DESIGN GROUP)

330 S. Tryon St., Ste. 500  
Charlotte, NC 28202  
p: (704) 731-8080 • f: (704) 731-8090  
e: scruggs@progressiveae.com  
w: www.progressiveae.com

Established: 1962

Satellite Location(s): Grand Rapids, MI; Holland, MI; Muskegon, MI

Firm Principal(s): G. Wesley Jones, AIA; Kim E. Marks, AIA; Ryan Doherty,  
AIA; Cheryl Walker, FAIA, Learning & Community Practice Leader

### Staff:

Administrative: 7  
Construction Administrators: 2  
Interns: 1

Architects: 10  
Interior Designers: 11  
Technical: 16

## Work Focus:

Commercial: 20% Educational (Higher Education): 9%  
Governmental/Institutional: 11% Health Care: 6%  
Hospitality (Hotel): 1% Hospitality (Restaurant): 2%  
Industrial: 13% Interior: 10%  
Multifamily Residential: 9% Religious/Cultural: 13%  
Remodeling/Additions: 5% Stadium: 1%

## Recent Projects:

Barings Headquarters at 300 South Tryon, Charlotte, NC  
RedStone, Indian Land, SC  
Autobahn Mercedes, San Francisco, CA  
Smithfield Foods Cold Storage Distribution Center  
Mary Free Bed YMCA, Grand Rapids, MI  
Michigan State University, Brody Hall, East Lansing, MI

## R & M GROUP-NC, PLLC ARCHITECTS

205 Regency Executive Park Dr., Ste. 112  
Charlotte, NC 28217  
p: (704) 909-7081  
e: william.rakatsansky@r-mgroup.com  
w: www.r-mgroup.com

Established: 2009

Firm Principal(s): William J. Rakatsansky, FAIA, CSI; William A. Munyan, AIA, CSI

## Staff:

Architects: 2

## Work Focus:

Commercial: 10% Consulting: 50%  
Hospitality (Hotel): 5% Industrial: 5%  
Medical: 5% Multifamily Residential: 15%  
Remodeling/Additions: 5% Residential: 5%

## Recent Projects:

Concrete Batch Plant Relocation, Charlotte, NC  
Apartments Code Review, Quality Control and Specifications,  
Various locations  
Camp North End Mixed-Use Code Consulting, Charlotte, NC  
Legal Cases Expert Witnessing, Code/Materials/Contract Research,  
Various Locations  
Life Safety Code Survey, Madigan Army Medical Center, Tacoma, WA  
Parking Garage ADA Analysis, Charlotte, NC

## RBA GROUP

122 W. Bland St.  
Charlotte, NC 28203-4102  
p: (704) 344-9098 • f: (704) 344-9099  
e: cbyers@therbagroup.com  
w: www.therbagroup.com

Established: 1999

Firm Principal(s): Christopher Byers, AIA; Rob Richardson;  
Dave Malushisky

## Staff:

Administrative: 2 Architects: 6  
Construction Administrators: 1 Interior Designers: 5  
Interns: 7 Other: 1  
Technical: 6

## Work Focus:

Adaptive Reuse: 5% Commercial: 5%  
Governmental/Institutional: 10% Historic Preservation: 5%  
Hospitality (Hotel): 30% Hospitality (Restaurant): 10%  
Hospitality (Spa): 5% Industrial: 5%  
Interior: 10% Multifamily Residential: 5%  
Recreational: 5% Remodeling/Additions: 5%

## Recent Projects:

US Attorney Office, Louisville, KY  
Hilton Hotel, Greenville, SC  
Mixed-Use Hotel/Retail, Carrboro, NC  
Historic Hilton Hotel, Rochester, NY  
Johnson & Wales Dining Hall, Charlotte, NC  
Essex Restaurant, Charlotte, NC

## REDLINE DESIGN GROUP PA

1023 W. Morehead St., Ste. 220  
Charlotte, NC 28208  
p: (704) 377-2990 • f: (704) 377-2909  
e: deve@redlinedg.com  
w: www.redlinedg.com

Established: 2002

Firm Principal(s): David Eve, AIA; Brooks Runkle, AIA; Thomas Duzan, AIA

## Staff:

Administrative: 3 Architects: 7  
Interior Designers: 5 Interns: 13  
Technical: 4

## Work Focus:

Commercial: 35% Educational (Higher Education): 3%  
Governmental/Institutional: 5% Hospitality (Restaurant): 8%  
Industrial: 5% Interior: 20%  
Medical: 5% Parking/Automotive: 8%  
Religious/Cultural: 3% Remodeling/Additions: 10%

## Recent Projects:

Northlake Automall, Charlotte NC  
Bank of America Lobby, Charlotte, NC  
Southpoint Automall, Durham, NC  
Suntrust Bank, NC, FL and VA  
Ingersoll Rand, Davidson, NC  
Innovation Park, Charlotte, NC

## RJG ARCHITECT, P.A.

5200 Sardis Rd.  
Charlotte, NC 28270  
p: (704) 442-9005  
e: goodsteinr@bellsouth.net  
w: www.architect-contractor.com

Established: 7/24/97

Firm Principal(s): Ronald J. Goodstein, AIA

## Staff:

Administrative: 1 Architects: 1

## Work Focus:

Adaptive Reuse: 5% Commercial: 20%  
Consulting: 10% Health Care: 5%  
Historic Preservation: 5% Hospitality (Restaurant): 5%  
Industrial: 15% Interior: 5%  
Medical: 5% Multifamily Residential: 5%  
Parking/Automotive: 5% Religious/Cultural: 5%  
Remodeling/Additions: 5% Residential: 5%

## Recent Projects:

Stratford @ Pelican Bay, Naples, FL  
Charlotte House Condominiums, Charlotte, NC  
Komolo Foods, Charlotte, NC  
Empire Distributors of NC, Arden, NC  
Fayetteville Mini-Storage & Laundromat, Fayetteville, NC  
Medical Office, Pineville, NC

## ROBERT JOHNSON ARCHITECTS, INC.

1808 W. Morehead St.  
Charlotte, NC 28208  
p: (704) 342-1058  
e: info@rjarchitects.com  
w: www.rjarchitects.com

Established: 1988

Firm Principal(s): Robert Johnson, AIA

## Staff:

Administrative: 2 Architects: 2  
Interior Designers: 1 Interns: 1  
Other: 1 Technical: 8

## Work Focus:

Commercial: 30% Educational (K-12): 5%  
Hospitality (Restaurant): 10% Industrial: 10%  
Interior: 10% Medical: 35%

## Recent Projects:

300 West Summit Office Building, Charlotte, NC  
Sellers Orthodontics, Charlotte, NC  
US Foods/Chef Store, Charleston, SC  
Southeastern Freight, Greenville, SC  
Medical Office Building, Novant Denver, NC  
Clear Creek Animal Hospital, Charlotte, NC

## RPA DESIGN, P.C.

5960 Fairview Rd., Ste. 500  
Charlotte, NC 28210  
p: (704) 887-3500 • f: (704) 887-3507  
e: rick.peterson@rpadesign.net  
w: www.rpadesign.net

Established: 1997

Satellite Location(s): Cary, NC

Firm Principal(s): J. David Ramseur, AIA, Managing Principal; Rick E. Peterson, AIA, Managing Principal; Cullen Keen, AIA, Associate Principal; Frank Freeman, AIA, Associate Principal; Robert Heffner, Associate Principal; John D. Ramseur, Associate Principal

## Staff:

Administrative: 2 Architects: 6  
Construction Administrators: 1 Interior Designers: 4  
Interns: 3

## Recent Projects:

W.G. Hefner Veterans Administration Medical Center - Hospice  
Addition and Long Term Care Renovations, Salisbury, NC  
Health Pavilion Hoke and Campus Master Plan, Raeford, NC  
Gaston Memorial Hospital, Renovations, Gastonia, NC  
Appalachian Place at Chestnut Ridge, Blowing Rock, NC  
South Dakota State Veterans Home, Replacement Facility, Hot Springs, SD  
Madison County Hospital, Replacement Facility, Madison, SD

## RS&H ARCHITECTS.ENGINEERS.PLANNERS, INC.

1520 South Blvd., Ste. 200  
Charlotte, NC 28203  
p: (704) 752-0610 • f: (704) 541-3081  
e: james.hawkes@rsandh.com  
w: www.rsandh.com

Established: 1941

Satellite Location(s): Jacksonville, FL; Raleigh, NC; 32 offices nationally

Firm Principal(s): Jim Hawkes, AIA; Chad Critcher, PE

## Staff:

Administrative: 1 Architects: 3  
Engineers: 10 Interior Designers: 1  
Interns: 3 Technical: 4

## Work Focus:

Commercial: 80% Industrial: 5%  
Interior: 10% Medical: 5%

# Firm Profiles

## SCOPE ARCHITECTURAL CONSULTING, PLLC

11440 Carmel Commons Blvd., Ste. 105  
Charlotte, NC 28226  
p: (704) 341-9800 • f: (704) 341-9822  
e: steve@scopeac.com  
w: www.scopeac.com

Established: 2006

Firm Principal(s): Steven D. Engelhardt, AIA

Staff:  
Administrative: 1 Architects: 1  
Technical: 4

### Recent Projects:

Bausch+Lomb, Process Tank Area Building Expansion Project, Greenville, SC  
Alevo, Production Building Expansion and Renovations, Concord, NC  
DDR Corp., Retail Upfit, Cotswold Village, Charlotte, NC  
Clariant Corporation, Office and Restroom Renovations, Charlotte, NC  
Draught Sports & Craft Beer Bar, Charlotte, NC  
Kingdom Christian Church Renovations, Charlotte, NC

## SFL+A ARCHITECTS

P.O. Box 220747  
Charlotte, NC 28222  
p: (704) 654-5372 • f: (919) 573-6352  
e: mwawrzyniak@sfla.biz  
w: www.sfla.biz

Established: 1982

Satellite Location(s): Fayetteville, NC; Raleigh, NC

Firm Principal(s): Robert Ferris, AIA; Eric Lindstrom, AIA; Ronald Rice, CSI; Thomas Hughes, AIA; Barry Buckman, AIA; Dan Robinson, AIA

Staff:  
Administrative: 5 Architects: 13  
Construction Administrators: 7 Engineers: 1  
Interior Designers: 1 Interns: 2

### Work Focus:

Educational (Higher Education): 30% Educational (K-12): 30%  
Governmental/Institutional: 25% Public Safety: 5%  
Recreational: 5% Religious/Cultural: 5%

### Recent Projects:

Poplar Springs Elementary School, King, NC  
Briar Chapel Middle School, Chatham County, NC  
Eastern Guilford High School, Gibsonville, NC  
Northern Guilford High School, Guilford County, NC  
Southeastern Middle School Addition & Renovation, Walnut Cove, NC  
Fayetteville State University Renaissance Hall, Fayetteville, NC

## SHOOK KELLEY, INC.

2151 Hawkins St., Ste. 400  
Charlotte, NC 28203  
p: (704) 377-0661 • f: (704) 377-0953  
e: brendalally@shookkelley.com  
w: www.shookkelley.com

Established: 1992

Satellite Location(s): Los Angeles, CA

Firm Principal(s): Terry Shook, FAIA; Greg Long, AIA; Stan Rostas, AIA, IIDA; Michael Dunning, AIA; Tom Goodwin, AIA

Staff:  
Administrative: 1 Architects: 7  
Interior Designers: 1 Other: 5  
Technical: 1

### Work Focus:

Adaptive Reuse: 10% Commercial: 20%  
Consulting: 20% Educational (K-12): 20%  
Historic Preservation: 5% Hospitality (Restaurant): 5%  
Interior: 10% Multifamily Residential: 5%  
Remodeling/Additions: 5%

### Recent Projects:

Biltmore Park, Asheville, NC  
Union Pres. Seminary, Charlotte, NC  
Brightwalk, Charlotte, NC  
Veridea, Apex, NC  
The Mills, Charlotte, NC  
Mountain Island Charter School, Mt. Holly, NC

## STARR DESIGN

1435 W. Morehead St., Ste. 240  
Charlotte, NC 28208  
p: (704) 377-5200  
e: steve@starrdesignteam.com  
w: www.starrdesignteam.com

Established: 2007

Firm Principal(s): Steven A. Starr, AIA

Staff:  
Administrative: 2 Architects: 3  
Interior Designers: 1.5 Interns: 3  
Other: 1

### Work Focus:

Adaptive Reuse: 5% Commercial: 15%  
Hospitality (Restaurant): 70% Interior: 10%

### Recent Projects:

Pronto by Giada, Las Vegas, NV  
Firebirds Wood Fired Grill, Prototype, Jacksonville, FL  
Original ChopShop, Branding and Prototype, AZ  
Bellagreen, Branding and Prototype, TX  
REEDS Jewelers, Prototype and Multi-Regional Expansion  
The Cowfish, Birmingham, AL

## STEWART & CONNERS ARCHITECTS, PLLC

3731 Latrobe Dr., Ste. 100  
Charlotte, NC 28211-1362  
p: (704) 365-3941 • f: (704) 365-3942  
e: dconners@sc-architects.com  
w: www.sc-architects.com

Established: 2004

Firm Principal(s): Dana E. Connors, AIA; James B. Stewart, AIA

Staff:  
Administrative: 1 Architects: 4  
Interns: 1

### Work Focus:

Consulting: 5% Health Care: 25%  
Hospitality (Hotel): 10% Multifamily Residential: 40%  
Residential: 20%

### Recent Projects:

Luther Crest Retirement Community, Allentown, PA  
Sharon Towers Dining Renovations, Charlotte, NC  
Alamance House, Burlington, NC  
Rydal Park Skilled Nursing Addition, Rydal, PA  
Broomall Presbyterian Village Nursing Renovations, Broomall, PA  
Brow Wood Assisted Living, Lookout Mountain, GA

## STOUTSTUDIO.ARCHITECTURE

215 N. Pine St., Unit 906  
Charlotte, NC 28202-2093  
p: (704) 640-7544  
e: gray@stoutstudio.com  
w: www.stoutstudio.com

Established: 1989

Satellite Location(s): Salisbury, NC; Watercolor, FL

Firm Principal(s): Gray Stout AIA

Staff:  
Architects: 1 Interns: 1

### Work Focus:

Adaptive Reuse: 5% Commercial: 5%  
Multifamily Residential: 20% Remodeling/Additions: 10%  
Residential: 60%

### Recent Projects:

111 E. Broad Street Statesville Restaurant Interior Upfit and Historic Restoration  
OLC Catholic Church Charlotte Restoration and Master Plan  
Fisher Residence Addition Historic District, Salisbury, NC  
Goins/Pottery 101 Roof Deck Addition, Historic Downtown Salisbury, NC  
Black Residence Renovation Landfall, Wilmington, NC  
Goodnight Residence Renovation Mid Century Modern, Country Club of Salisbury, NC

## TABOR ARCHITECTURE

127 W. Worthington Ave., Ste. 270  
Charlotte, NC 28203  
p: (704) 770-1000  
e: john.tabor@taborarchitecture.com  
w: www.taborarchitecture.com

Established: 2010

Firm Principal(s): John H. Tabor, AIA

Staff:  
Administrative: 1 Architects: 1  
Construction Administrators: 1 Interns: 2  
Other: 1

### Work Focus:

Commercial: 15% Health Care: 65%  
Scientific: 20%

### Recent Projects:

Wake Forest Baptist Health Outpatient Center, Clemmons, NC  
Wake Forest Baptist Health Spine Center, Clemmons, NC  
Wake Forest Baptist Health Family Practice, Winston-Salem, NC  
Wake Forest Baptist Health Family Practice, Lewisville, NC  
Lowes Corporate Support Center, Wilkesboro, NC  
Lowes CSC-W Amenities, Wilkesboro, NC

## THE FWA GROUP, PA

500 East Blvd.  
Charlotte, NC 28203  
p: (704) 332-7004 • f: (704) 332-6829  
e: smccall@fwagroup.com  
w: www.fwagroup.com

Established: 1953

Satellite Location(s): Hilton Head Island, SC

Firm Principal(s): Stephen A. McCall, AIA; Gary R. Lang, AIA; Gary L. Hubler, AIA; Barry H. Taylor, AIA

### Staff:

Administrative: 2 Architects: 7  
Interns: 3 Other: 1

### Work Focus:

Commercial: 10% Educational (Higher Education): 30%  
Educational (K-12): 20% Governmental/Institutional: 5%  
Health Care: 5% Recreational: 10%  
Religious/Cultural: 5% Remodeling/Additions: 5%  
Scientific: 10%

### Recent Projects:

UNC Charlotte, Levine Hall, Charlotte, NC  
Central Piedmont Community College, Advanced Technology Center, Charlotte, NC  
UNC Chapel Hill, Carmichael Hall Addition, Chapel Hill, NC  
Charlotte-Mecklenburg Schools, K-8 South School, Charlotte, NC  
Bridges Preparatory School, Port Royal, SC  
Wesley Village Mixed-Use, Charlotte, NC

## THE HOUSING STUDIO, PA

333 W. Trade St., Ste. 300  
Charlotte, NC 28202  
p: (704) 333-7862  
e: ctravis@housingstudio.com  
w: www.housingstudio.com

Established: 1996

Satellite Location(s): Charleston, SC

Firm Principal(s): Charles L. Travis III, FAIA; David F. Furman, FAIA

Staff:  
Administrative: 2 Architects: 14  
Interns: 16

Work Focus:  
Adaptive Reuse: 5% Commercial: 15%  
Historic Preservation: 5% Multifamily Residential: 60%  
Parking/Automotive: 10% Residential: 5%

Recent Projects:  
Woodfield Southpark - Residential Mid-Rise, Charlotte, NC  
88 Steele - Residential High-Rise, Denver, CO  
Proffitt Dixon Ellison, Residential 5 Story, Greenville, SC  
Woodfield MOJO, Residential Mixed-Use, Charleston, SC  
Northwood Ravin McEwen, Residential Mixed-Use, Franklin, TN  
Red Ventures Apartment Community, Residential 4 Story, Fort Mill, SC

## THE POTEET GROUP

310 Sardis View Ln.  
Charlotte, NC 28270  
p: (704) 364-2543 • f: (704) 321-0286  
e: bruce.poteet@thepoteetgroup.com  
w: www.thepoteetgroup.com

Established: 1988

Firm Principal(s): Bruce C. Poteet, AIA

Staff:  
Architects: 1

Work Focus:  
Consulting: 100%

## THE WILSON GROUP

P.O. Box 5510, Charlotte, NC 28299  
2113 Commonwealth Ave.  
Charlotte, NC 28205  
p: (704) 331-9747  
e: kim@twgarchitects.com  
w: www.twgarchitects.com

Established: 1999

Firm Principal(s): Brian Wilson, AIA; Travis Pence, AIA

Staff:  
Administrative: 1 Architects: 2  
Interns: 3

Work Focus:  
Commercial: 50% Interior: 25%  
Parking/Automotive: 20% Residential: 5%

Recent Projects:  
Charlotte Douglas International Airport, Concourse E Expansion  
Phase 8 and American Airlines Express Addition, Charlotte, NC  
Charlotte Douglas International Airport, Terminal Renovation  
Program - Concourse C, Charlotte, NC  
Florence Regional Airport, New Air Rescue Firefighting (ARFF) and  
Public Safety Building, Florence, SC  
Charlotte-Monroe Executive Airport, Corporate Aircraft Hangar,  
Monroe, NC  
Coastal Carolina Regional Airport, Master Plan Update, New Bern, NC  
Fayetteville Regional Airport, New Terminal Renovation/Expansion  
and Master Plan, Fayetteville, NC

## TOBIN, PLLC

333 W. Trade St., Unit 350  
Charlotte, NC 28202-1978  
p: (980) 237-6822 • f: (980) 237-6822  
e: info@tobinarch.com  
w: www.tobinarchitecture.com

Established: 1999

Satellite Location(s): Raleigh, NC

Firm Principal(s): David S. Tobin, AIA, NCARB; John Reese, AIA, NCARB

Staff:  
Administrative: 1 Architects: 2  
Interior Designers: 1 Interns: 3

Work Focus:  
Commercial: 20% Governmental/Institutional: 20%  
Hospitality (Restaurant): 20% Interior: 20%  
Religious/Cultural: 20%

Recent Projects:  
American Airlines Mail Facility - Charlotte Douglas International Airport  
City of Charlotte Fire Department Headquarters, Charlotte, NC  
Johnson & Wales University, Residence Hall Upgrades, Charlotte, NC  
Theatre Charlotte, Renovation and Expansion Planning and Design,  
Charlotte, NC  
Carolinas Aviation Museum, Master Planning, Programming and  
Design Concept Development, Charlotte, NC  
NASCAR Hall of Fame, Exhibit Space Architecture and Overall  
Construction Administration, Charlotte, NC

## WAGNER MURRAY ARCHITECTS, P.A.

601 S. Cedar St., Studio 101  
Charlotte, NC 28202  
p: (704) 372-8603  
e: cbaker@wagnermurray.com  
w: www.wagnermurray.com

Established: 1990

Firm Principal(s): David Wagner, AIA; Michael Murray, AIA

Staff:  
Administrative: 1 Architects: 2  
Interior Designers: 2 Technical: 2

Work Focus:  
Commercial: 40% Hospitality (Hotel): 10%  
Hospitality (Restaurant): 10% Industrial: 5%  
Interior: 10% Stadium: 25%

Recent Projects:  
Bank of America Stadium, Charlotte, NC  
Raymond James Stadium, Tampa, FL  
Lumiere Restaurant, Charlotte, NC  
IMF Amphitheater, Dallas, TX  
University of Findlay, Findlay, OH  
DoubleTree Hotel, Charlotte, NC

## WASMERKEELING ARCHITECTS P.C.

3020 Airlie St.  
Charlotte, NC 28205  
p: (704) 458-2613  
e: peter@wasmerkeeling.com  
w: www.wasmerkeeling.com

Established: 2010

Firm Principal(s): Peter R. Wasmer Jr., AIA; E. Thomas Keeling, AIA

Staff:  
Architects: 2

Work Focus:  
Educational (Higher Education): 10% Educational (K-12): 60%  
Historic Preservation: 20% Hospitality (Restaurant): 5%  
Interior: 5%

Recent Projects:  
Wofford College, Spartanburg, SC  
Immaculate Heart of Mary Parish Life and Education Center

## WATSON TATE SAVORY

1307 W. Morehead St., Ste. 101  
Charlotte, NC 28208-5275  
p: (704) 749-5181  
e: jhartensline@watsonatesavory.com  
w: www.watsonatesavory.com

Established: 1988

Satellite Location(s): Columbia, SC

Firm Principal(s): Michael Watson, FAIA; Sanders Tate, AIA; Tom Savory, FAIA

Staff:  
Administrative: 2 Architects: 9  
Interior Designers: 1 Interns: 3

Work Focus:  
Adaptive Reuse: 5% Commercial: 5%  
Educational (Higher Education): 50% Governmental/Institutional: 15%  
Historic Preservation: 5% Interior: 5%  
Parking/Automotive: 3% Recreational: 2%  
Scientific: 5% Stadium: 5%

Recent Projects:  
UNC Charlotte Admissions & Visitors Center, Charlotte, NC  
Western Carolina University Brown Dining Hall, Cullowhee, NC  
UNC Chapel Hill, Morehead Building Classroom, Office and Exhibit  
Renovation, Chapel Hill, NC  
UNC Charlotte Johnson Band Center, Charlotte, NC  
UNC Charlotte COA+A Deans Suite Renovation, Charlotte, NC  
GSA - Terry Sanford Federal Courthouse Addition and Renovation,  
Raleigh, NC

## WATTS LEAF ARCHITECTS, PA

101 N. McDowell St., Ste. 112  
Charlotte, NC 28204  
p: (704) 376-1200 • f: (704) 376-5111  
e: cwatts@wattsleaf.com  
w: www.wattsleaf.com

Established: 1988

Firm Principal(s): Charles Watts, AIA; Chip Leaf, AIA

Staff:  
Administrative: 1 Architects: 5  
Interns: 1

Work Focus:  
Commercial: 10% Hospitality (Restaurant): 10%  
Multifamily Residential: 80% Remodeling/Additions: 5%  
Residential: 5%

Recent Projects:  
Solis Berewick Apts, Charlotte, NC  
Alston Village Apartments, Cary, NC  
Aberfoyle Mill Apartments, Belmont, NC  
Independence West Apartments, Wilmington, NC  
Croasdale Farms Apartments, Durham, NC  
Long Shoals Apartments, Asheville, NC



## WGM DESIGN INC.

2907 Providence Rd., Ste. 304  
Charlotte, NC 28211-2768  
p: (704) 342-9876 • f: (704) 334-4246  
e: billm@wgmdesign.com  
w: www.wgmdesign.com

Established: 1988

Satellite Location(s): Charleston, SC

Firm Principal(s): Bill Monroe, AIA; Sean DeLapp, Assoc. AIA; Matt Spiva, AIA

Staff:  
Administrative: 1 Architects: 5  
Interior Designers: 1 Interns: 5

### Work Focus:

Commercial: 30% Educational (Higher Education): 5%  
Educational (K-12): 30% Industrial: 5%  
Religious/Cultural: 30% Residential: 5%

### Recent Projects:

Westchester Country Day School, High Point, NC  
Daumer Industries US Headquarters, Huntersville, NC  
Friends School, Wilmington, NC  
Covenant Presbyterian Church Welcome Center  
Myers Park United Methodist Church, Charlotte, NC  
Rockefeller Warehouse, Summerville, SC

## WHN ARCHITECTS, PA

330 W. 10th St.  
Charlotte, NC 28202  
p: (704) 333-9952 • f: (704) 333-9962  
e: joe@whnarch.com  
w: www.whnarch.com

Established: 1990

Firm Principal(s): Joe Hatem, AIA, NCARB; Steve Nelson, AIA, NCARB;  
Jim Hodges, AIA, NCARB; Paul Garafola, AIA, LEED AP

Staff:  
Administrative: 2 Architects: 9  
Interns: 2 Technical: 3

### Work Focus:

Commercial: 30% Consulting: 5%  
Educational (Higher Education): 5% Educational (K-12): 10%  
Governmental/Institutional: 5% Industrial: 40%  
Recreational: 5%

### Recent Projects:

Peoples Bank Corp Center Addition and Renovations, Newton, NC  
Apollo Manufacturing Facility, Greenville, SC  
Carvana Car Dealerships, Multiple States  
Montclair Elementary School, Charlotte, NC  
Ploy Eastern Manufacturing Facility, Chester, SC  
Richmond Community College Satellite Facility, Rockingham, NC

## WILKERSON ASSOCIATES INC.

1435 W. Morehead St., Ste. 160  
Charlotte, NC 28208  
p: (704) 334-7571 • f: (704) 358-8192  
e: roger@wilkersonarch.com  
w: www.wilkersonarch.com

Established: 1977

Firm Principal(s): Roger W. Wilkerson IV, Assoc. AIA; Keith C. Fleming, AIA; Ken A. Ryan, AIA

Staff:  
Administrative: 2 Architects: 3  
Construction Administrators: 1 Technical: 2

### Work Focus:

Health Care: 100%

### Recent Projects:

National Hospital Emergency Care & Heart Center, Rocky Mount, NC  
Conway Medical Center Outpatient Diagnostic Center, Conway, SC  
Moses H. Cone Health System Regional Cancer Center Expansion,  
Greensboro, NC  
National Hospital Master Plan, Rocky Mount, NC  
Northern Hospital of Surry County, Mount Airy, NC  
Conway Medical Center, Tower Addition, Conway, SC

## WKWW, INC.

2300 E. 7th St., Ste. 200  
Charlotte, NC 28204  
p: (704) 373-0615 • f: (704) 358-1132  
e: wkww@wkwwarchitects.com  
w: www.wkwwarchitects.com

Established: 1956

Firm Principal(s): Michael C. Berry, AIA; Kent A. Rayfield, RA; J.  
Grason Hudson III, AIA

Staff:  
Administrative: 1 Architects: 4

### Work Focus:

Religious/Cultural: 100%

### Recent Projects:

St. Philip Neri Catholic Church, Fort Mill, SC  
Corinth Reformed Church, Hickory, NC  
St. Patrick Catholic Church, Fayetteville, NC  
St. Mary's Episcopal Church, High Point, NC  
Catawba Valley Baptist Church, Morganton, NC  
Westminster Presbyterian Church, Charlotte, NC

## WMF, INC.

2108 South Blvd., Ste. 110  
Charlotte, NC 28203  
p: (814) 920-1950 • f: (814) 836-5959  
e: tduffy@wmf-inc.com  
w: www.wmf-inc.com

Established: 1967

Satellite Location(s): Cleveland, OH; Erie, PA; State College, PA

Firm Principal(s): Thomas P. Duffy, AIA; D. Richard Fox, AIA; Dennis  
Wilkins, AIA; Douglas Hoffman, AIA; Richard Speicher, AIA; Charles  
Yazembick, AIA; Chuck Haynes

Staff:  
Administrative: 5 Architects: 13  
Construction Administrators: 7 Engineers: 1  
Interior Designers: 3 Interns: 5  
Landscape Designers: 2 Other: 2  
Technical: 4

### Work Focus:

Adaptive Reuse: 10% Commercial: 5%  
Consulting: 5% Educational (Higher Education): 20%  
Educational (K-12): 10% Governmental/Institutional: 5%  
Health Care: 5% Historic Preservation: 5%  
Industrial: 10% Interior: 5%  
Medical: 10% Religious/Cultural: 5%

### Recent Projects:

VA Medical Center Outpatient Clinics, Asheville, NC  
Meadville Medical Center, Meadville, PA  
UNC Hospitals Peds E.R. Renovation, Chapel Hill, NC  
VA Medical Center O.R. Expansion, Pittsburgh, PA  
LORD Manufacturing, Erie, PA  
Rice Avenue Middle School, Girard, PA

## WRIGHT MCGRAW BEYER ARCHITECTS, P.A.

2105 Water Ridge Pkwy., Ste. 450  
Charlotte, NC 28217  
p: (704) 535-6374 • f: (704) 535-9827  
e: jbeyer@wmba.net  
w: www.wmba.net

Established: 1996

Firm Principal(s): Todd McGraw, AIA; John Beyer, AIA; Damian  
Huneycutt, AIA; Wendy Ferlisi, IIDA, NCIDQ

### Staff:

Administrative: 2 Architects: 7  
Construction Administrators: 1 Interior Designers: 4  
Interns: 8 Other: 1

### Work Focus:

Health Care: 100% Interior: 20%

### Recent Projects:

Octapharma Plasma Inc., Charlotte, NC  
Carolinas HealthCare System - NorthEast Modernization Project,  
Concord, NC  
Novant Health Charlotte Orthopedic Hospital, Charlotte, NC  
Lyndhurst Gynecologic Associates New Medical Office Building,  
Winston-Salem, NC  
Carolinas Medical Center, Main Campus Pediatric Cath Labs,  
Charlotte, NC  
Carolinas Medical Center, Main CVRU Renovation, Charlotte, NC

## YELVERTON ARCHITECTS PA

4212 Kingswood Rd.  
Charlotte, NC 28226-6616  
p: (704) 351-0959  
e: dwy@yelvertonarchitects.com  
w: www.yelvertonarchitects.com

Established: 1987

Firm Principal(s): Donald Yelverton, AIA

### Staff:

Administrative: 1 Architects: 1  
Technical: 1

### Work Focus:

Adaptive Reuse: 20% Historic Preservation: 60%  
Religious/Cultural: 20%

### Recent Projects:

First Presbyterian Church Sanctuary Phase 1 Exterior Rehabilitation,  
York, SC  
Chester Rail Station Phase 2 Interior Rehabilitation, Chester, SC  
First Presbyterian Church Sanctuary Interior Rehabilitation, York, SC  
Chester Rail Station Phase 1 Rehabilitation, Chester, SC

## CLEMMONS ARCHITECTURAL DESIGN ASSOCIATES, PLLC

P.O. Box 888  
Clemmons, NC 27012  
p: (336) 712-1629  
e: bpatterson@ada-nc.com  
w: www.ada-nc.com

Established: 1992

Firm Principal(s): Bobby W. Patterson, AIA

### Staff:

Architects: 1

### Work Focus:

Commercial: 10% Educational (K-12): 15%  
Governmental/Institutional: 20% Medical: 5%  
Public Safety: 10% Religious/Cultural: 40%

## Recent Projects:

Benton Convention Center Renovation Cost Evaluation, Winston-Salem, NC  
 Sky View Baptist Church Gymnasium, Fancy Gap, VA  
 Fall Creek Baptist Church New Facility, Jonesville, NC  
 Wake Forest Baptist Health Oncology Center, Elkin, NC  
 Boonville Baptist Church Family Life Center, Boonville, NC  
 Prism Medical Third-Floor Upfit, Elkin, NC

## CLOVER GEORGE SELLS, AIA

198 Rainbow Cr.  
 Clover, SC 29710  
 p: (704) 236-7696  
 e: george@georgesellsaia.com  
 w: www.georgesellsaia.com

Established: 2006

Firm Principal(s): George Sells, AIA

Staff:  
 Architects: 1

Work Focus:  
 Commercial: 10% Consulting: 35%  
 Hospitality (Restaurant): 5% Recreational: 40%  
 Stadium: 10%

Recent Projects:  
 NASCAR Hall of Fame, Charlotte, NC  
 Campground, Stone Mountain Park, GA  
 Nickelodeon Universe, Mall of America, Minneapolis, MN  
 Adventure Mountain, Dollywood Theme Park, Pigeon Forge, TN

## COLUMBIA BOBBITT A&E PLLC

500 Lawand Dr.  
 Columbia, SC 29210  
 p: (803) 719-8012 • f: (803) 731-5580  
 e: jfink@bobbitt.com  
 w: www.bobbitt.com

Established: 2011

Satellite Location(s): Raleigh, NC

Firm Principal(s): Jerry D. Fink, AIA; Michael G. Huslage, AIA; Jeffery G. Ford, AIA; Brian D. Griffith, AIA

Staff:  
 Architects: 4

Work Focus:  
 Commercial: 20% Educational (K-12): 10%  
 Health Care: 10% Industrial: 10%  
 Medical: 20% Public Safety: 10%  
 Religious/Cultural: 10% Remodeling/Additions: 10%

Recent Projects:  
 The Legacy Center at Grey Stone Baptist Church, Durham, NC  
 Ed Drive Medical Office Building #2, Raleigh, NC  
 Southeastern Freight Lines Distribution Center, Durham, NC  
 Greyhound Bus Terminal, Raleigh, NC  
 Ditch Witch Sales and Corporate Offices, Garner, NC  
 Bennett's Creek Veterinary Care, Suffolk, VA

## COLUMBUS LISA C. DUFFY, ARCHITECT

P.O. Box 1180  
 Columbus, NC 28722  
 p: (828) 287-3172  
 e: lisaduffy@aia.com

Established: 1997

Firm Principal(s): Lisa Duffy, AIA

Staff:  
 Architects: 1

Work Focus:  
 Residential: 100%

Recent Projects:  
 Eager Residence, Lake Adger, NC  
 Rubin Residence, Cliffs at Glassy, SC  
 Sidoti Residence, Cliffs at Glassy, SC  
 Leszinske Residence, Cliffs at Glassy, SC

## CONCORD YATES-CHREITZBERG-HUGHES ARCHITECTS, P.A.

7035 Northwinds Dr. NW  
 Concord, NC 28027-3334  
 p: (704) 788-2000 • f: (704) 788-2010  
 e: janeh@ycharch.com  
 w: www.ycharch.com

Established: 1984

Firm Principal(s): Dennis E. Yates, AIA; D. Michael Chreitzberg, AIA; William T. Hughes, AIA, LEED AP

Staff:  
 Administrative: 2 Architects: 4  
 Construction Administrators: 1 Interior Designers: 1  
 Other: 1 Technical: 4

Work Focus:  
 Adaptive Reuse: 5% Commercial: 25%  
 Educational (Higher Education): 15% Educational (K-12): 10%  
 Governmental/Institutional: 10% Health Care: 15%  
 Industrial: 10% Recreational: 10%  
 Religious/Cultural: 10%

Recent Projects:  
 Wingate University Student Housing, Wingate, NC  
 Food Lion Remodels, Virginia Market  
 FKC Dialysis Clinic, Kings Mountain, NC  
 Boys & Girls Club of Cabarrus County, Concord, NC  
 Piedmont High School, Union County, NC  
 Bank of NC, New Branch, Monroe, NC

## CONOVER TGB ARCHITECTURE COMPANY

1225 27th St.  
 Conover, NC 28613  
 p: (828) 459-3470 • f: (828) 459-3476  
 e: tgbarchitecture@charter.net

Established: 2002

Firm Principal(s): Todd G. Beck, AIA

Staff:  
 Administrative: 1 Architects: 1  
 Technical: 1

Work Focus:  
 Adaptive Reuse: 5% Commercial: 40%  
 Governmental/Institutional: 5% Medical: 5%  
 Recreational: 5% Religious/Cultural: 10%  
 Residential: 30%

## CORNELIUS ISAACS + ASSOCIATES ARCHITECTS, INC.

21228 Catawba Ave., P.O. Box 1285  
 Cornelius, NC 28031-1285  
 p: (704) 358-8827 • f: (704) 358-8744  
 e: misaacs@iaarch.com  
 w: www.iaarch.com

Established: 1999

Certified MWBE: Yes

Firm Principal(s): Mary S. Isaacs, AIA

Staff:  
 Administrative: 1 Architects: 1  
 Interns: 1

Work Focus:  
 Commercial: 5% Consulting: 5%  
 Educational (K-12): 20% Governmental/Institutional: 25%  
 Health Care: 10% Interior: 5%  
 Public Safety: 5% Recreational: 20%  
 Religious/Cultural: 5%

Recent Projects:  
 Veterans Park Renovation, Charlotte, NC  
 Benton Heights Elem. School Renovations, Monroe, NC  
 Space Planning & Renovations for Hal Marshall Center, Charlotte, NC  
 Mecklenburg County Courthouse Renovations, Charlotte, NC  
 Fire Station 1 Renovation, Davidson, NC  
 Renovations for Charlotte Gastroenterology & Hepatology, Charlotte, NC

## WILBER ASSOCIATES

20044 N. Zion Ave., P.O. Box 428  
 Cornelius, NC 28031  
 p: (704) 892-3633 • f: (704) 892-5298  
 e: cwilber303@aol.com  
 w: www.wilberassociates.com

Established: 1985

Firm Principal(s): S. Charles Wilber, AIA

Staff:  
 Administrative: 2 Architects: 1  
 Technical: 3

Work Focus:  
 Commercial: 90% Health Care: 10%  
 Historic Preservation: 5% Hospitality (Restaurant): 15%  
 Industrial: 10% Medical: 10%  
 Multifamily Residential: 10% Religious/Cultural: 40%

Recent Projects:  
 Oak Grove Missionary Baptist Church, Harrisburg, NC  
 Public Works Building, Town of Cornelius  
 Barking Duck Brewery, Mint Hill  
 Massage Heights, Cornelius, NC  
 Augusta Homes Office Building, Cornelius  
 Community Health Center, Mooresville, NC



## DAVIDSON NEW HORIZON ARCHITECTURE PLLC

235 Grey Rd.  
Davidson, NC 28036-9778  
p: (704) 325-5500  
e: tracy@newhorizonarchitecture.com  
w: www.newhorizonarchitecture.com

Established: 2016

Firm Principal(s): Tracy A. Atkinson, AIA; R. Ryan Atkinson

Staff:  
Architects: 1 Other: 1

Work Focus:  
Commercial: 10% Governmental/Institutional: 40%  
Health Care: 30% Hospitality (Hotel): 10%  
Residential: 20%

### Recent Projects:

Community Based Outpatient Clinic, VA West Indianapolis RLP  
Community Based Outpatient Clinic, VA Terre Haute RLP  
Fayetteville VAMC Mental Health Outpatient, Fayetteville, NC  
VAMC Houston Domiciliary, Texas  
Ocean Breeze Beach Resort, Placencia, Belize  
Walejewski Residence, Maya Beach, Belize

## PAUL B. CLARK ARCHITECT PLLC

314 Center Dr., P.O. Box 1540  
Davidson, NC 28036  
p: (704) 450-4670  
e: pbcarchitect@bellsouth.net  
w: www.pbcarchitect.com

Established: 2007

Firm Principal(s): Paul B. Clark, AIA

Staff:  
Architects: 1

Work Focus:  
Adaptive Reuse: 10% Commercial: 5%  
Consulting: 5% Hospitality (Restaurant): 5%  
Religious/Cultural: 10% Remodeling/Additions: 10%  
Residential: 55%

## RDM ARCHITECTURE PA

208 S. Village Ln., Ste. B, P.O. Box 1029  
Davidson, NC 28036-8118  
p: (704) 987-9727 • f: (704) 987-9822  
e: rmack@rdmgroup.net  
w: www.rdmgroup.net

Established: 1989

Firm Principal(s): Richard D. Mack, AIA

Staff:  
Administrative: 2 Architects: 2  
Interior Designers: 1 Interns: 1  
Technical: 2

### Recent Projects:

Cornelius Fire Station #1, Cornelius, NC  
Providence Preparatory Academy, Charlotte, NC  
Ovens Auditorium, Charlotte, NC  
Sardis Oaks Nursing Home, Charlotte, NC  
Cardiopulmonary, Medical Records, Pharmacy, Morehead  
Memorial Hospital  
Master Plan, Dietart Renovations, Carolinas Rehabilitation Institute

## ROGER LAYMAN ARCHITECTURE

455 S. Main St., Ste. 220  
Davidson, NC 28036  
p: (704) 439-2931 • f: (704) 987-1806  
e: roger@rlarchitecture.com  
w: www.rlarchitecture.com

Established: 2003

Firm Principal(s): Roger Layman, AIA

Staff:  
Administrative: 1 Architects: 2  
Interior Designers: 2 Technical: 1

Work Focus:  
Commercial: 25% Health Care: 10%  
Hospitality (Restaurant): 25% Interior: 10%  
Medical: 10% Remodeling/Additions: 10%  
Residential: 10%

### Recent Projects:

Rowan Animal Clinic, Salisbury, NC  
West Ballantyne Animal Hospital, Charlotte, NC  
Catawba Retail Center, Cornelius, NC  
Aquesta Bank, Huntersville, NC  
Aquesta Bank, Cornelius, NC  
Risley Law & CPA Office, Farmington, NM

## THE LAWRENCE GROUP

108 S. Main St., Ste. B, P.O. Box 1836  
Davidson, NC 28036  
p: (704) 896-1696 • f: (704) 896-1697  
e: rob.richardson@thelawrencegroup.com  
w: www.thelawrencegroup.com

Established: 1999

Satellite Location(s): St. Louis, MO; New York, NY; Austin, TX

Firm Principal(s): Dave Malushizky, AIA; Rob Richardson, AIA

Staff:  
Architects: 2 Interior Designers: 1  
Interns: 2 Landscape Designers: 1  
Other: 5

Work Focus:  
Adaptive Reuse: 10% Commercial: 10%  
Educational (Higher Education): 25% Educational (K-12): 10%  
Hospitality (Restaurant): 10% Interior: 10%  
Recreational: 25%

### Recent Projects:

JBS Performance Gymnasium, St. Louis, MO  
Mooney's Corner Office Building, Davidson, NC  
CPCC Education Center, Charlotte, NC  
MMS Community Pharmacy, Mooresville, NC  
Waxhaw Downtown Master Plan, Waxhaw, NC  
JJ Wade Insurance Upfit, Davidson, NC

## DOBSON DENNIS P. ALTIC, A.I.A., ARCHITECT

P.O. Box 944  
Dobson, NC 27017  
p: (336) 386-4415  
e: daltic@embarqmail.com

Established: 1987

Firm Principal(s): Dennis Altic, AIA

Staff:  
Architects: 1

Work Focus:  
Multifamily Residential: 45% Residential: 55%

### Recent Projects:

Addition & Alteration to Security Central, Statesville, NC  
Renovation of Marlboro Court Apartments, Bennettville, SC  
Office Renovation & Addition for Edgewood Place Apartments, Albermarle, NC  
New Office Renovation & Handicapped Accessibility Apartment Modification, Northwood Apartments, Emporia, VA  
Renovation of Richwood Apartments, Martinsville, VA  
Renovation of Northside Place Apartments, Marion, SC

## DURHAM ALABI ARCHITECTURE, PLLC

6409 Fayetteville Rd., Ste. 120-252  
Durham, NC 27713  
p: (919) 699-8669  
e: info@alabiarchitecture.com  
w: www.alabiarchitecture.com

Established: 2013

Certified MWBE: Yes

Firm Principal(s): Mayowa Alabi

Staff:  
Administrative: 1 Architects: 1  
Construction Administrators: 1 Interns: 1

Work Focus:  
Adaptive Reuse: 5% Commercial: 20%  
Consulting: 20% Governmental/Institutional: 10%  
Historic Preservation: 5% Interior: 5%  
Medical: 5% Multifamily Residential: 10%  
Religious/Cultural: 10% Residential: 10%

## ALLIANCE ARCHITECTURE, PC

204 Rigsbee Ave., P.O. Box 1090  
Durham, NC 27701  
p: (919) 682-6393 • f: (919) 682-9665  
e: johnwarasila@alliancearchitecture.com

Established: 1995

Satellite Location(s): Annapolis, MD; Washington, DC

Firm Principal(s): John Warasila, AIA

Staff:  
Administrative: 2 Architects: 4  
Interior Designers: 2 Interns: 2  
Technical: 8

### Work Focus:

Adaptive Reuse: 20% Commercial: 50%  
Educational (Higher Education): 10% Hospitality (Hotel): 5%  
Hospitality (Restaurant): 5% Interior: 10%  
Multifamily Residential: 5% Residential: 5%

### Recent Projects:

Citrix HQ, Raleigh, NC  
Under Armour HQ, Baltimore, MD  
AICPA HQ Expansion, Durham, NC  
Mateo Restaurant, Durham, NC  
FHI 360 HQ, Durham, NC  
McKinney, New York, NY

## BARBER ARCHITECTS

3622 Lyckan Pkwy., Ste. 4002, P.O. Box 51712  
Durham, NC 27707  
p: (919) 816-2216 • f: (919) 490-8977  
e: barberarchitects@gmail.com  
w: www.barch.com

Established: 1987

Firm Principal(s): Tim Barber, AIA

Staff:  
Architects: 1

Work Focus:  
Commercial: 65% Consulting: 10%  
Health Care: 5% Hospitality (Restaurant): 5%  
Medical: 5% Multifamily Residential: 5%  
Religious/Cultural: 5%

### Recent Projects:

Hillsborough Medical Center Shell Building, Hillsborough, NC  
Carolina Crossing Medical Shell Building, Durham, NC  
Legacy Academy Daycare, Carrboro, NC  
Falconbridge Animal Hospital, Durham, NC  
Orange Rural Fire Department No. 1, Orange County, NC

## BELK ARCHITECTURE

735 9th St.  
Durham, NC 27705  
p: (919) 286-2575 • f: (919) 286-1906  
e: eddie@belkarchitecture.net  
w: www.belkarchitecture.net

Established: 1982

Firm Principal(s): G. Edwin Belk, FAIA

Staff:  
Administrative: 1 Architects: 5  
Interns: 3

Work Focus:  
Adaptive Reuse: 25% Commercial: 15%  
Historic Preservation: 40% Hospitality (Restaurant): 5%  
Interior: 10% Residential: 5%

### Recent Projects:

World Cafe Live, Louisville, KY  
Drayton Mill, Spartanburg, SC  
Mock Judson Mill Renovation, Greensboro, NC  
Barringer Hotel Renovation, Charlotte, NC  
Power House at American Tobacco, Durham, NC  
Y. E. Smith School Renovation, Durham, NC

## BIZIOS ARCHITECT

1502 W. NC 54, Ste. 602  
Durham, NC 27707  
p: (919) 490-3733  
e: office@bizios.com  
w: www.bizios.com

Established: 1990

Firm Principal(s): Georgia Bizios, FAIA

Staff:  
Administrative: 1 Architects: 2  
Interns: 2

Work Focus:  
Commercial: 5% Consulting: 10%  
Religious/Cultural: 5% Remodeling/Additions: 20%  
Residential: 60%

## BLOK ARCHITECTURE, PLLC

721 Broad St., Ste. 108  
Durham, NC 27705-4886  
p: (919) 627-1103  
e: sasha@blokarchitecture.com  
w: www.blokarchitecture.com

Established: 2010

Firm Principal(s): Sasha Berghausen, AIA

Staff:  
Architects: 1

Work Focus:  
Adaptive Reuse: 10% Commercial: 15%  
Educational (Higher Education): 5% Historic Preservation: 10%  
Hospitality (Restaurant): 10% Interior: 5%  
Multifamily Residential: 5% Remodeling/Additions: 20%  
Residential: 20%

### Recent Projects:

Freelon Residence, Durham, NC  
ADF Building, Durham, NC  
Restaurant, Main Street, Durham, NC  
Buno Renovation, Durham, NC  
Paschall-Thomas House, Durham, NC  
Woods Kitchen, Durham, NC

## BROCKWELL ASSOCIATES, INC.

1911 Hillandale Rd., Ste. 1050  
Durham, NC 27705  
p: (919) 383-2426 • f: (919) 383-1145  
e: sam@brockwell.com

Established: 1980

Satellite Location(s): Durham, NC

Firm Principal(s): Samuel Brockwell, AIA

Staff:  
Administrative: 1 Architects: 2  
Technical: 1

Work Focus:  
Commercial: 20% Educational (Higher Education): 15%  
Educational (K-12): 40% Governmental/Institutional: 5%  
Hospitality (Restaurant): 10% Medical: 5%  
Stadium: 5%

### Recent Projects:

Duke - Smith Building Renovations, Duke University, Durham, NC  
Falls Lake Academy High School, Butner, NC  
Uwharrie Charter Academy Middle School, Randolph County, NC  
Eno River Academy, High School, Hillsborough, NC  
Eno River Academy, K-8, Hillsborough, NC  
Triangle Day School, New Building, Durham, NC

## BUILDSENSE ARCHITECTURE, PC

502 Rigsbee Ave., Ste. 201  
Durham, NC 27701  
p: (919) 667-0404 • f: (919) 667-9984  
e: info@buildsense.com  
w: www.buildsense.com

Established: 2007

Firm Principal(s): Erik V. Mehlman, AIA; Randy Lanou, Assoc. AIA

Staff:  
Administrative: 1 Architects: 2  
Interns: 2 Other: 4  
Technical: 1

Work Focus:  
Adaptive Reuse: 5% Commercial: 5%  
Historic Preservation: 5% Remodeling/Additions: 30%  
Residential: 55%

### Recent Projects:

Horseshoe Farm Residence, Creedmoor, NC  
Protzman Residence Renovation and Addition, Pittsboro, NC  
Blount-Guy Residence Renovation and Addition, Durham, NC  
Hunter Garrison Music Studio Addition, Chapel Hill, NC  
Butner Athletic Park Community Building, Butner, NC  
502 Rigsbee Commercial Renovation and Addition, Durham, NC

## BUTE, PLLC

2400 Indian Trl., P.O. Box 2833  
Durham, NC 27705  
p: (919) 491-9105  
e: bute01@nc.rr.com  
w: www.butepllc.com

Established: 2007

Firm Principal(s): Lindsey Bute, AIA

Staff:  
Architects: 1

Work Focus:  
Commercial: 5% Consulting: 30%  
Educational (Higher Education): 5% Educational (K-12): 50%  
Industrial: 5%

## DESIGNSPEC INC

104 W. Parrish St., Unit 2A  
Durham, NC 27701  
p: (919) 929-7897 • f: (919) 967-8497  
e: lmcclay@designspecinc.com  
w: www.designspecinc.com

Established: 1973

Firm Principal(s): Lyn M. McClay, AIA

Staff:  
Architects: 1 Interns: 1

Work Focus:  
Commercial: 5% Interior: 25%  
Remodeling/Additions: 20% Residential: 50%

### Recent Projects:

1,850-Square-Foot Addition/Renovation of a 400-Year-Old Farmhouse, Palaia, Italy  
Interior Design 5000-Square-Foot Residence, Park City, UT  
400-Square-Foot House Addition, Garage Addition and 2,900-Square-Foot House Renovation, Chapel Hill, NC  
2,250-Square-Foot Residential Renovation, Chapel Hill, NC  
Interior Design of Synagogue Lobby and Offices, Chapel Hill, NC  
Interior Design 2,850-Square-Foot Condominium, Chapel Hill, NC



## DTW ARCHITECTS & PLANNERS, LTD.

229 N. Gregson St.  
P.O. Box 3636 (27702)  
Durham, NC 27701  
p: (919) 317-4020 • f: (919) 317-4023  
e: info@dtwarch.com  
w: www.dtwarch.com

Established: 1978

Firm Principal(s): Robert L. Sotolongo, AIA; J. Paul Young, AIA

Staff:  
Administrative: 1 Architects: 2  
Construction Administrators: 1 Interns: 1  
Technical: 3

Work Focus:  
Adaptive Reuse: 5% Commercial: 10%  
Educational (Higher Education): 5% Educational (K-12): 35%  
Governmental/Institutional: 25% Historic Preservation: 5%  
Multifamily Residential: 5% Religious/Cultural: 10%

### Recent Projects:

KIPP: Durham College Prep School, Durham, NC  
Lucas Middle School, Durham, NC  
NRWWTP Laboratory Renovations, Raleigh, NC  
Kent Corner Mixed-Use Redevelopment, Durham, NC  
NCSU Centennial Biomedical Operations Center, Raleigh, NC  
University Presbyterian Church Addition & Renovations, Chapel Hill, NC

## DUDA|PAINE ARCHITECTS, PA

333 Liggett St.  
Durham, NC 27701  
p: (919) 688-5133 • f: (919) 682-3347  
e: shernandez@dudapaine.com  
w: www.dudapaine.com

Established: 1997

Firm Principal(s): Turan Duda, FAIA; Jeffrey Paine, AIA

Staff:  
Administrative: 7 Architects: 20  
Interior Designers: 2 Interns: 26

Work Focus:  
Commercial: 65% Educational (Higher Education): 25%  
Health Care: 10%

### Recent Projects:

Emory University Campus Life Center, Atlanta, GA  
601 Massachusetts Avenue, Washington, DC  
IKON Tower, Monterrey, Mexico  
NCR World Headquarters, Atlanta, GA  
Center for Health + Wellbeing, Winter Park, FL  
Duke Student Wellness Center, Duke University

## DURABLE DESIGN, PLLC

811 9th St., Ste. 120-148  
Durham, NC 27705  
p: (919) 667-5926  
e: mzack@ durable.design  
w: www.durable.design

Established: 2011

Firm Principal(s): Mark Zack, AIA; Charlene E. Thorne, AIA, LEED AP BD+C

Staff:  
Architects: 2 Interior Designers: 1

Work Focus:  
Commercial: 5% Educational (K-12): 10%  
Industrial: 20% Public Safety: 20%  
Religious/Cultural: 10% Scientific: 10%  
Stadium: 5%

### Recent Projects:

Campus Hills Pool Improvements, Durham, NC  
WSSU Lab Renovations  
NCA&T Hodgkin and Benbow Halls Elevator Additions  
UNC Chapel Hill, Lactation Rooms, ADA Upgrades  
Teach House Accessibility Improvements, Durham, NC  
NCA&T Campus Entrance and Water Feature Study

## ELLEN CASSILLY ARCHITECT, INC.

600 Foster St.  
Durham, NC 27701  
p: (919) 530-1149  
e: pamelac@ ellencassillyarchitect.com  
w: www.ellencassillyarchitect.com

Established: 1998

Certified MWBE: Yes

Firm Principal(s): Ellen C. Cassilly, FAIA

Staff:  
Administrative: 1 Architects: 1  
Interns: 2

Work Focus:  
Commercial: 17% Educational (Higher Education): 3%  
Educational (K-12): 2% Hospitality (Restaurant): 5%  
Recreational: 3% Remodeling/Additions: 45%  
Residential: 25%

### Recent Projects:

Chase-Skumanich Net Zero Home, Durham, NC  
Kent & Ward Streets Infill Development, Durham, NC  
Charlotte Brody Discovery Garden, at Sara Duke Gardens, Duke University, Durham, NC  
Full Steam Brewery, Durham, NC  
GRUB Restaurant, Durham, NC  
Pie Pushers Restaurant, Durham, NC

## FELICI LABS PLLC

1410 Norton St.  
Durham, NC 27701-1114  
w: www.felicilabs.com

Established: 2015

Firm Principal(s): Doreen Sanfelici, AIA

Staff:  
Administrative: 1 Architects: 1

Work Focus:  
Consulting: 25% Residential: 75%

## HOKE/NEW VISION ARCHITECTS

2451 Croasdaile Farm Pkwy., Ste. 104  
Durham, NC 27705  
p: (919) 383-7426 • f: (919) 383-9022  
e: timhoke@mindspring.com  
w: www.hnva.us

Established: 1989

Firm Principal(s): Timothy C. Hoke, AIA

Staff:  
Administrative: 1 Architects: 2

Work Focus:  
Adaptive Reuse: 15% Commercial: 20%  
Educational (Higher Education): 25% Historic Preservation: 25%  
Multifamily Residential: 15%

### Recent Projects:

The Measurement Building, Downtown, Durham, NC  
Silo Office Building, Croasdaile, Durham, NC  
Woodstone II, Durham, NC  
Howell Hall Renovation, UNC-CH, Chapel Hill, NC  
W.R. Davis Library Renovation, UNC-CH, Chapel Hill, NC  
Greenlaw Hall Renovation, UNC-CH

## ISLEY HAWKINS, INC.

112 S. Duke St., #5  
Durham, NC 27701  
p: (919) 489-7417 • f: (919) 419-0970  
e: nathan@ isleyhawkins.com  
w: www.isleyhawkins.com

Established: 1969

Firm Principal(s): Nathan Isley, AIA; J. Malcolm Hawkins, AIA

Staff:  
Administrative: 1 Architects: 3  
Interns: 2

Work Focus:  
Adaptive Reuse: 5% Commercial: 5%  
Educational (Higher Education): 15% Health Care: 50%  
Historic Preservation: 5% Interior: 5%  
Residential: 5% Scientific: 10%

### Recent Projects:

Physical Therapy Clinic, Durham, NC  
Cancer Treatment Clinic, Raleigh, NC  
University Creator Space, Workshops, Durham, NC  
Pharmacy Clean Room, Raleigh, NC  
Sports Medicine Clinic, Durham, NC  
Pediatric Sedation/Pre-Surgery, and Recovery, Chapel Hill, NC

## JODY BROWN ARCHITECTURE, PLLC

2532 Wrightwood Ave.  
Durham, NC 27705  
p: (919) 624-6007  
e: jody@ jodybrownarchitecture.com  
w: www.jodybrownarchitecture.com

Established: 2009

Firm Principal(s): Jody Brown, AIA

Staff:  
Architects: 1

Work Focus:  
Adaptive Reuse: 10% Commercial: 20%  
Educational (Higher Education): 5% Educational (K-12): 5%  
Historic Preservation: 5% Interior: 5%  
Multifamily Residential: 20% Recreational: 5%  
Remodeling/Additions: 15% Residential: 20%

## LMHT ASSOCIATES, P.A.

2805 Meridian Pkwy.  
Durham, NC 27713  
p: (919) 544-0087 • f: (919) 544-9399  
e: lmehler@ lmht.com  
w: www.lmht.com

Established: 1978

Firm Principal(s): Glen R. Lehmann, AIA; Lee N. Mehler, AIA; Nelson Ray Thornton Jr., PE

Staff:  
Administrative: 6 Architects: 4  
Engineers: 4 Interns: 4  
Technical: 7

Work Focus:  
Adaptive Reuse: 5% Commercial: 10%  
Consulting: 5% Hospitality (Restaurant): 70%  
Interior: 5% Remodeling/Additions: 5%

### Recent Projects:

International House Of Pancakes in 18 states and prototype  
Golden Corral in 45 States and Prototype  
Krispy Kreme Renovations, Projects in 10 States and Prototype  
Hardees in 18 States and Prototype  
McDonald's Renovation Projects and New Site Adaptations  
Multiple Retail Uplift Projects and New Construction

## MHAWORKS, PA

501 Washington St., Ste. G  
Durham, NC 27701  
p: (919) 682-2870 • f: (919) 682-5369  
e: info@mhaworks.com  
w: www.mhaworks.com

Established: 1988

Satellite Location(s): Greenville, NC; Pittsboro, NC; Asheville, NC

Firm Principal(s): Michael Hining, AIA; Barry Hill, AIA; Brian Maxwell, RA; Albrecht McLawhorn, AIA; George Hining

### Staff:

Administrative: 6	Architects: 16
Interior Designers: 7	Interns: 3
Technical: 14	

### Work Focus:

Educational (Higher Education): 10%	Governmental/Institutional: 10%
Health Care: 15%	Historic Preservation: 5%
Hospitality (Restaurant): 5%	Industrial: 10%
Multifamily Residential: 20%	Recreational: 5%
Scientific: 20%	

### Recent Projects:

UNCH Behavioral Health Unit, Chapel Hill, NC  
45 Asheland Condominium, Asheville, NC  
ECU HS Student Union, Greenville, NC  
UNCH Eastowne Medical Office Buildings, Chapel Hill, NC  
The Garage Apartments, Asheville, NC  
NC DOT ADA Assessment, Statewide

## PERKINS+WILL

5310 S. Alton Ave., Ste. 300  
Durham, NC 27713  
p: (919) 433-5300 • f: (919) 433-5301  
e: sally.owens@perkinswill.com  
w: www.perkinswill.com

Established: 1988

Satellite Location(s): Charlotte, NC

Firm Principal(s): Joseph Wagner; Derek Jones; Kenneth Luker; David Brownlee; Zena Howard, FAIA

### Staff:

Administrative: 7	Architects: 27
Interior Designers: 3	Interns: 13

### Work Focus:

Adaptive Reuse: 5%	Commercial: 5%
Educational (Higher Education): 25%	Governmental/Institutional: 20%
Health Care: 10%	Interior: 5%
Parking/Automotive: 5%	Religious/Cultural: 5%
Remodeling/Additions: 5%	Scientific: 25%

### Recent Projects:

Anacostia Library, Washington, DC  
North Carolina Central University, Biomanufacturing Research Institute and Technology Enterprise (BRITE) Facility, Durham, NC  
National Center for Civil and Human Rights, Atlanta, GA  
Lenovo, Corporate Headquarters, Research Triangle Park, NC

## RND ARCHITECTS, PA

3608 University Dr., Ste. 204  
Durham, NC 27707  
p: (919) 490-1266 • f: (919) 490-1396  
e: cnickelson@rndpa.com  
w: www.rndarchitects.com

Established: 1987

Firm Principal(s): Lucien Roughton, AIA; Charles Nickelson, AIA; David Daniel, AIA

### Staff:

Administrative: 1	Architects: 5
Interior Designers: 1	Technical: 5

### Work Focus:

Commercial: 5%	Educational (Higher Education): 25%
Governmental/Institutional: 15%	Health Care: 15%
Historic Preservation: 5%	Medical: 20%
Recreational: 5%	Religious/Cultural: 5%
Stadium: 5%	

### Recent Projects:

Durham City Hall Exterior Renovation, Durham, NC  
Wadsworth-Hudson Building Clinical Lab Relocation, Duke University Medical Center, Durham, NC  
Western Crime Lab, Department of Justice, Edneyville, NC  
Sloan Residence Hall Renovation, Elon University, Elon, NC  
Chapel Hill Bible Church Addition and Renovation, Chapel Hill, NC  
Durham Bulls Athletic Park Renovation, Durham, NC

## ROBERT W. CARR, INC./ARCHITECTS

301 E. Chapel Hill St., P.O. Box 1692  
Durham, NC 27702  
p: (919) 688-6308 • f: (919) 682-0075  
e: rwc.architects@frontier.com

Established: 1926

Firm Principal(s): Edgar Toms Carr, AIA; Robert Winston Carr, AIA Emeritus

### Staff:

Architects: 2	Landscape Designers: 1
---------------	------------------------

### Work Focus:

Adaptive Reuse: 10%	Educational (Higher Education): 10%
Educational (K-12): 10%	Governmental/Institutional: 10%
Medical: 10%	Recreational: 10%
Remodeling/Additions: 20%	Residential: 10%

## SOLIDEO DESIGN STUDIO PLLC

4515 Highgate Dr.  
Durham, NC 27713  
p: (919) 451-9589  
e: mollie@solideo.design  
w: www.solideodesignstudio.com

Established: 2004

Firm Principal(s): Mollie Ackner, AIA

### Staff:

Administrative: 1	Architects: 1
-------------------	---------------

### Work Focus:

Adaptive Reuse: 10%	Consulting: 30%
Interior: 10%	Remodeling/Additions: 50%
Residential: 100%	

### Recent Projects:

Custom Home, Hillsborough, NC  
Custom Home, Chapel Hill, NC  
Whole House Renovation, Durham, NC  
Custom Home, Pilot Mountain, NC  
Custom Home, Orange County, NC  
Custom Home, Oxford, NC

## SWANSON+STEWART ARCHITECTS P.A.

1612 Mason Rd.  
Durham, NC 27712  
p: (919) 908-6930  
e: leighs@sandsarchitects.com  
w: www.sandsarchitects.com

Established: 2007

Certified MWBE: Yes

Firm Principal(s): Leigh F. Stewart, AIA; Franklin B. Swanson, AIA

### Staff:

Architects: 2
---------------

### Work Focus:

Educational (Higher Education): 50%	Governmental/Institutional: 50%
-------------------------------------	---------------------------------

### Recent Projects:

NCSU North Residence Hall Improvements, Raleigh, NC  
Eastern NC School for the Deaf - Vestal Building Window Replacement, Wilson, NC  
The Caswell Building Life Safety and Waterproofing, Raleigh, NC  
Lincoln Community Health Center Phase II Renovation, Durham, NC  
NCSU Industrial Extension Service Office Relocation, Raleigh, NC  
Roanoke Island Aquarium Soundside Pier, Manteo, NC

## WEINSTEIN FRIEDLEIN ARCHITECTS, PA

302 E. Pettigrew St., Ste. 110  
Durham, NC 27701  
p: (919) 968-8333  
e: ellen@wfarchitecture.com  
w: www.wfarchitecture.com

Established: 1990

Certified MWBE: Yes

Firm Principal(s): Ellen Weinstein, AIA

### Staff:

Administrative: 1	Architects: 4
Interns: 2	

### Work Focus:

Adaptive Reuse: 20%	Educational (K-12): 20%
Multifamily Residential: 20%	Religious/Cultural: 20%
Remodeling/Additions: 10%	Residential: 10%

### Recent Projects:

Durham Central Park Cohousing Community, Durham, NC  
Girl Scouts North Carolina Coastal Pines Treehouses at Camp Graham, Henderson, NC  
Carolina Friends School Performing Arts Center, Durham, NC  
Private Residences, Durham, Orange, Wake Counties  
The Bartlett, Condominium, Durham, NC  
Beth El Synagogue, Modernization and Expansion, Durham, NC

## YONGUE ARCHITECTS, PA

3203 Yorktown Ave., Ste. 121  
Durham, NC 27713  
p: (919) 544-0145  
e: yongueaia@aol.com  
w: www.yonguearchitects.com

Established: 1986

Certified MWBE: Yes

Firm Principal(s): Joseph H. Yongue AIA

### Staff:

Architects: 2
---------------

### Work Focus:

Adaptive Reuse: 5%	Commercial: 15%
Educational (Higher Education): 45%	Religious/Cultural: 5%
Residential: 25%	

### Recent Projects:

NCSU College of Textiles Re-Roofing, Raleigh, NC  
NC Central University Law Building Exterior Restoration  
HUD Consulting

## EFLAND FREDRICK STEWART ARCHITECTURE PLLC

7207 Harmony Church Rd.  
Efland, NC 27243  
p: (919) 868-0778  
e: fred@fredrickstewart.com  
w: www.fredrickstewart.com

Established: 1987

Firm Principal(s): Fredrick Stewart, AIA

Staff:  
Architects: 1

Work Focus:  
Residential: 100%

Recent Projects:  
Royce/Farrelly Residence, Hillsborough, NC  
Culp Residence, Hillsborough, NC  
Judd Residence, Hillsborough, NC  
Bruce Residence, New Hill, NC  
Barefoot/Manale Condominium, Chapel Hill, NC  
Coggins/Petropoulos Residence, Raleigh, NC

## ETOWAH MICHAEL JOHNSTONE AIA

15 Southern Fairway Ct.  
Etowah, NC 28729  
p: (828) 891-7990  
e: mjarch@bellsouth.net  
w: www.johnstonearch.com

Established: 1981

Firm Principal(s): Michael F. Johnston, AIA

Staff:  
Architects: 1

Work Focus:  
Consulting: 100%

## FAYETTEVILLE DESIGNED TO BUILD

1920 Fort Bragg Rd.  
Fayetteville, NC 28303  
p: (910) 485-8567 • f: (910) 484-6537  
e: awp@designedtobuild.com  
w: www.designedtobuild.com

Established: 1997

Firm Principal(s): Andrew Privette, AIA

Staff:  
Architects: 1  
Technical: 1  
Interns: 1

Work Focus:  
Commercial: 35% Hospitality (Restaurant): 5%  
Hospitality (Spa): 5% Industrial: 5%  
Medical: 20% Multifamily Residential: 10%  
Religious/Cultural: 10% Remodeling/Additions: 5%  
Residential: 5%

Recent Projects:  
Jay Veer Bapa Business Building, Fayetteville, NC  
Park View Manor, Fayetteville, NC  
First Impressions Academy, Phase II, Fayetteville, NC  
Shops at Park Place, Fayetteville, NC  
Money Quick Pawn, Fayetteville, NC  
Olivia Center Offices, Fayetteville, NC

## GORDON JOHNSON ARCHITECTURE

654 Hay St., Ste. 4  
Fayetteville, NC 28301  
p: (910) 223-2186  
e: gordon@gordonjohnsonarchitecture.com  
w: www.gordonjohnsonarchitecture.com

Established: 1999

Firm Principal(s): Gordon E. Johnson, AIA, LEED AP

Staff:  
Architects: 1  
Technical: 1  
Interns: 1

Work Focus:  
Commercial: 10% Educational (Higher Education): 10%  
Educational (K-12): 10% Governmental/Institutional: 20%  
Recreational: 20% Religious/Cultural: 10%  
Remodeling/Additions: 20%

Recent Projects:  
Cape Fear Botanical Garden Visitors Pavilion Complex, Fayetteville, NC  
Lillington Community Center, Lillington, NC  
Methodist University Human Anatomy Lab & Lecture Hall, Fayetteville, NC  
Westover Aquatic Center, Fayetteville, NC  
E. Cashwell Elementary Classroom Addition, Fayetteville, NC  
Mt. Sinai Missionary Baptist Church, Fayetteville, NC

## J. J. ROSE, AIA, ARCHITECT

204 N. Virginia Ave.  
Fayetteville, NC 28305  
p: (910) 485-6181  
e: archwayarchitect@aol.com  
w: www.archwayassoc.com

Established: 1975

Firm Principal(s): John Rose, AIA

Staff:  
Architects: 1  
Interns: 1  
Construction Administrators: 1

Work Focus:  
Adaptive Reuse: 5% Commercial: 20%  
Health Care: 5% Historic Preservation: 5%  
Hospitality (Restaurant): 10% Medical: 5%  
Multifamily Residential: 10% Religious/Cultural: 30%  
Remodeling/Additions: 10%

Recent Projects:  
Devers Street Office Building, Fayetteville, NC  
Grove Street Shoppes, Fayetteville, NC  
St. Elizabeth's Catholic Church, Raeford, NC  
Coffee Scene, Morganton Road, Fayetteville, NC  
SilverBells Doctors Offices, Fayetteville, NC  
EZ Auto Dealership Bragg Boulevard, Fayetteville, NC

## SFL+A ARCHITECTS

110 Anderson St.  
Fayetteville, NC 28301-5014  
p: (910) 484-4989 • f: (910) 484-1466  
e: ddavis@sfla.biz  
w: www.sfla.biz

Established: 1982

Satellite Location(s): Raleigh, NC

Firm Principal(s): Robert Ferris, AIA; Eric Lindstrom, AIA; Ronald Rice, CSI; Thomas Hughes, AIA; Barry Buckman, AIA

Staff:  
Administrative: 1  
Construction Administrators: 1  
Architects: 2

Work Focus:  
Commercial: 10% Educational (Higher Education): 10%  
Educational (K-12): 80%

## Recent Projects:

Methodist University Nursing Building, Fayetteville, NC  
Fayetteville State University Renaissance Hall, Fayetteville, NC  
Market Square Center, Fayetteville, NC  
Fayetteville State University Student Center, Fayetteville, NC  
Methodist University Sophomore Residence Hall  
Roseboro Elementary School, Roseboro, NC

## THE LSV PARTNERSHIP

209 Fairway Dr., P.O. Box 53713  
Fayetteville, NC 28305  
p: (910) 485-4108 • f: (910) 485-8389  
e: wvick@lsvarchitects.com  
w: www.lsvarchitects.com

Established: 1983

Firm Principal(s): Walter T. Vick, AIA; Christopher Frank, AIA

Staff:  
Administrative: 1  
Architects: 3

Work Focus:  
Adaptive Reuse: 5% Commercial: 5%  
Consulting: 5% Educational (Higher Education): 10%  
Educational (K-12): 15% Governmental/Institutional: 10%  
Historic Preservation: 3% Hospitality (Hotel): 1%  
Hospitality (Restaurant): 1% Industrial: 2%  
Interior: 5% Medical: 5%  
Multifamily Residential: 1% Public Safety: 5%  
Recreational: 5% Religious/Cultural: 5%  
Remodeling/Additions: 10% Residential: 2%

## Recent Projects:

Robeson Community College Work Force Dev. Center, Lumberton, NC  
New Century Middle School, Fayetteville, NC  
Gray's Creek Middle School, Cumberland Co., NC  
Bladen Community College Student Resource Center, Dublin, NC  
Gray's Creek Middle School Addition, Cumberland County, NC  
Herringdine Dance Studio, Cumberland County, NC

## FLAT ROCK STUART STEPP, AIA ARCHITECT

2686 B Singleton Centre, P.O. Box 86  
Flat Rock, NC 28731  
p: (828) 696-4000  
e: stuartaia@aol.com & stuartstepp@bellsouth.net  
w: www.stuartsteppaia.com

Established: 1994

Firm Principal(s): Gene Stuart Stepp Jr., AIA

Staff:  
Administrative: 1  
Technical: 1  
Architects: 1

Work Focus:  
Commercial: 20% Governmental/Institutional: 25%  
Hospitality (Hotel): 5% Medical: 10%  
Multifamily Residential: 5% Religious/Cultural: 20%  
Remodeling/Additions: 10%

## Recent Projects:

Fletcher Town Hall & Police Department, Fletcher, NC  
Spartanburg Seventh Day Adventist Church, Spartanburg, SC  
New Kitchen & Dining Expansion for Carolina Village, Hendersonville, NC  
Main Street Baptist Church New Fellowship Hall, Hendersonville, NC  
New Town Hall & Library for Town of Mills River, Mills River, NC  
Valley Hill Volunteer Fire & Rescue Station No. 4, Henderson County, NC

## FLETCHER ACM DESIGN PA

103 Underwood Rd., Ste. F  
Fletcher, NC 28732  
p: (828) 684-9884 • f: (828) 483-6411  
e: acm@acmdesign.net  
w: www.acmdesignarchitects.com

Established: 2000

Certified MWBE: Yes

Firm Principal(s): Amy Conner-Murphy, AIA

Staff:  
Administrative: 1 Architects: 1  
Work Focus:  
Commercial: 5% Interior: 10%  
Residential: 85%

### Recent Projects:

Private Residence, Biltmore Forest, NC  
Private Residence, Black Mountain, NC  
Renovations & Additions to Private Residence, Asheville, NC  
Private Residence, The Cliffs at Walnut Cove, Asheville, NC  
Private Residence, Creston, Black Mountain, NC  
Renovations & Additions to Private Residence, Asheville, NC

## FORT MILL ARCHWORKS, INC.

16011 Elizabeth Berry Ct.  
Fort Mill, SC 29708  
p: (803) 610-9977 • f: (803) 547-3939  
e: jfendley@archworks-inc.com  
w: www.archworks-inc.com

Established: 2012

Firm Principal(s): John Fendley

Staff:  
Administrative: 1 Architects: 1  
Construction Administrators: 1 Other: 2  
Technical: 1

Work Focus:  
Commercial: 30% Consulting: 10%  
Health Care: 20% Interior: 10%  
Multifamily Residential: 20% Religious/Cultural: 10%

## GARNER MCGAHEY DESIGN, PA

1510-100 Mechancial Blvd.  
Garner, NC 27529  
p: (919) 779-0019 • f: (919) 779-0029  
e: john@mogaheydesign.com  
w: www.mogaheydesign.com

Established: 2006

Firm Principal(s): John M. McGahey, AIA

Staff:  
Architects: 1

Work Focus:  
Commercial: 30% Governmental/Institutional: 5%  
Historic Preservation: 5% Hospitality (Hotel): 5%  
Hospitality (Restaurant): 10% Religious/Cultural: 30%

## MS CONSULTANTS, INC.

70 E. Business Park, 155 US Hwy. 70 W.  
Garner, NC 27529  
p: (919) 772-5565 • f: (919) 779-2308  
e: rsaunders@msconsultants.com  
w: www.msconsultants.com

Established: 1963

Satellite Location(s): Roanoke Rapids, NC

Firm Principal(s): Reid H. Saunders, AIA

Staff:  
Administrative: 1 Architects: 2  
Construction Administrators: 1 Engineers: 3  
Landscape Designers: 1 Technical: 3

### Work Focus:

Adaptive Reuse: 5% Commercial: 15%  
Educational (Higher Education): 10% Educational (K-12): 15%  
Governmental/Institutional: 15% Industrial: 10%  
Multifamily Residential: 5% Recreational: 10%  
Religious/Cultural: 15%

### Recent Projects:

NC National Guard TUAS Training Facility, Fort Bragg, NC  
Albemarle Electric Membership Corp., Hertford, NC  
Granite Falls Swim & Athletic Club, Rolesville, NC  
Town of Louisburg Maintenance Facility, Louisburg, NC  
Strayer University Classroom Building, Morrisville, NC  
Richard B. Harris Recreational Center, Selma, NC

## GASTONIA CARPENTER ARCHITECTURE

3141 Gardner Park Dr.  
Gastonia, NC 28054  
p: (704) 864-4445  
e: hdcia2@carolina.rr.com

Established: 1997

Firm Principal(s): Henry Darrell Carpenter, AIA

Staff:  
Architects: 1

Work Focus:  
Commercial: 20% Hospitality (Restaurant): 15%  
Industrial: 15% Medical: 10%  
Multifamily Residential: 10% Religious/Cultural: 15%  
Remodeling/Additions: 5% Residential: 10%

### Recent Projects:

Beaty Service Center, Dallas, NC  
Addition to Bank of York, York, SC  
Jones Residence, Ranlo, NC  
Herring Machine Shop, York, SC  
Addition to Emmanuel Baptist Church, Fort Lawn, SC  
Rock Hill Daycare, Newport, SC

## STEWART - COOPER - NEWELL ARCHITECTS

719 E. Second Ave.  
Gastonia, NC 28054  
p: (704) 865-6311 • f: (704) 865-0046  
e: info@scn-architects.com  
w: www.scn-architects.com

Established: 1971

Firm Principal(s): James Stewart, AIA; Kenneth Newell, AIA; James Stumbo, AIA

Staff:  
Administrative: 2 Architects: 5  
Construction Administrators: 1 Interns: 4  
Other: 2 Technical: 8

### Work Focus:

Adaptive Reuse: 5% Commercial: 5%  
Governmental/Institutional: 10% Historic Preservation: 2%  
Multifamily Residential: 5% Public Safety: 70%  
Religious/Cultural: 3%

### Recent Projects:

York County Historic Courthouse Renovation, York County, SC  
City of Fayetteville Space Needs Study, Fayetteville, NC  
Buncombe County Public Safety Training Center, Asheville, NC  
Florence County 911, Florence County, SC  
Barnwell County Jail Renovations and Expansion, Barnwell, SC  
Holly Springs Police Department, Holly Springs, NC

## THE BARA PROCESS PA

167 W. Main Ave., Ste. 130  
Gastonia, NC 28052  
p: (704) 607-0454 • f: (866) 787-8497  
e: a.pell@thebaraprocess.com  
w: www.thebaraprocess.com

Established: 1992

Satellite Location(s): Mt. Holly, NC

Firm Principal(s): Allison H. Pell III, AIA

Staff:  
Administrative: 1 Architects: 1  
Interns: 1 Technical: 1

### Work Focus:

Adaptive Reuse: 20% Commercial: 20%  
Consulting: 5% Historic Preservation: 5%  
Hospitality (Restaurant): 20% Religious/Cultural: 5%  
Remodeling/Additions: 15% Residential: 10%

### Recent Projects:

Miller & Kasper Hotdogs, Downtown Gastonia, NC  
Comazran Residence, Charlotte, NC  
Oboyle Studios, Charlotte, NC  
S&S Clark Building, Downtown Gastonia, NC  
Emmrich Kitchen, Charlotte, NC  
Cavanaugh Remodeling, Lake Wylie, NC



## GREENSBORO CARL MYATT, AIA, ARCHITECT

213 N. Park Dr.  
Greensboro, NC 27401  
p: (336) 763-0651  
e: cmyatt3363@aol.com

Established: 1968

Firm Principal(s): Carl Myatt, AIA

Staff:  
Administrative: 1 Architects: 1

Work Focus:  
Adaptive Reuse: 5% Commercial: 5%  
Historic Preservation: 35% Industrial: 5%  
Religious/Cultural: 25% Remodeling/Additions: 5%  
Residential: 20%

Recent Projects:  
Cannon Court Condos Historic Designation Study, Greensboro, NC  
College Park Baptist Church Chapel Renovation, Greensboro, NC  
Change of Use Study, 7700 Boeing Drive Building, Guilford County, NC  
Historic Addition to Lowenstein Residence, Danville, VA  
Sigma Pi Fraternity Brotherhood Hall, Auburn University, Auburn, AL

## CLARK PATTERSON LEE

328 E. Market St., Ste. 200  
Greensboro, NC 27401  
p: (336) 373-9800 • f: (336) 373-0077  
e: tknapp@clarkpatterson.com  
w: www.clarkpattersonlee.com

Established: 1975

Satellite Location(s): Woodstock, GA; Greenville, SC; Suwanee, GA

Firm Principal(s): Kenneth C. Mayer Jr., FAIA; Thomas H. Phoenix, PE

Staff:  
Administrative: 4 Architects: 3  
Engineers: 3 Interior Designers: 2  
Landscape Designers: 1 Technical: 4

Work Focus:  
Adaptive Reuse: 10% Commercial: 5%  
Consulting: 5% Educational (Higher Education): 25%  
Governmental/Institutional: 10% Interior: 5%  
Multifamily Residential: 5% Public Safety: 5%  
Recreational: 5% Religious/Cultural: 20%  
Remodeling/Additions: 20%

Recent Projects:  
Union Square Campus, Greensboro, NC  
EcoLab Corporate Offices, Greensboro, NC  
Roanoke Island Aquarium, Renovation and Expansion, Manteo, NC  
Carraway Conference Center, Asheboro, NC  
Bridgewater College, Residence Hall Renovations, Bridgewater, VA  
GTCC, Center for Advanced Manufacturing, Jamestown, NC

## CLINTON E. GRAVELY, AIA, ARCHITECT AND ASSOCIATES

502 Banner Ave.  
Greensboro, NC 27401  
p: (336) 275-6183 • f: (336) 275-9885  
e: cgravely@bellsouth.net

Established: 1967

Certified MWBE: Yes

Firm Principal(s): Clinton E. Gravelly, AIA

Staff:  
Administrative: 2 Architects: 1  
Construction Administrators: 2 Interior Designers: 1  
Technical: 6

### Work Focus:

Commercial: 10% Educational (K-12): 15%  
Governmental/Institutional: 10% Health Care: 5%  
Multifamily Residential: 20% Religious/Cultural: 35%  
Residential: 5%

### Recent Projects:

Zion Memorial Baptist Church, Winston-Salem, NC  
Shops at Renaissance Plaza, Greensboro, NC  
Zion Baptist Church, Hampton, VA  
Oxford Housing Authority, Oxford, NC  
Vance County Housing Authority, Henderson, NC  
Rehabilitation, Zion Hills Apartments, Salisbury, NC

## ERIC W. MORRISON, P.A., ARCHITECTURE

507 Heritage Pl.  
Greensboro, NC 27405  
p: (336) 273-9828 • f: (336) 273-9946  
e: emorri4@triad.rr.com

Established: 2000

Firm Principal(s): Eric Morrison, AIA

Staff:  
Administrative: 1 Architects: 1

Work Focus:  
Adaptive Reuse: 5% Commercial: 20%  
Consulting: 5% Health Care: 10%  
Historic Preservation: 5% Hospitality (Restaurant): 5%  
Multifamily Residential: 5% Religious/Cultural: 25%  
Remodeling/Additions: 10% Residential: 5%

Recent Projects:  
Quaker Lake Camp & Conference Center Renovations, Climax, NC  
Thomasville OB/Gyn Addition and Renovations, Thomasville, NC  
Prospect Hill Community Health Center, Prospect Hill, NC  
Eastchester Senn/Dunn Office Building, High Point, NC  
Reidsville Christian Church Addition, Reidsville, NC  
The Salvation Army Community Center for Rockingham County, Reidsville, NC

## ERSKINE-SMITH ARCHITECTURE, PLLC

3406-A W. Wendover Ave.  
Greensboro, NC 27407  
p: (336) 855-1286 • f: (336) 855-5602  
e: erskinsmith@bellsouth.net

Established: 1984

Satellite Location(s): Myrtle Beach, SC

Firm Principal(s): Robert H. Erskine, AIA; Victor J. Smith, AIA

Staff:  
Architects: 2

Work Focus:  
Adaptive Reuse: 5% Commercial: 25%  
Educational (Higher Education): 8% Hospitality (Restaurant): 5%  
Industrial: 2% Multifamily Residential: 30%  
Religious/Cultural: 15% Remodeling/Additions: 10%

### Recent Projects:

Lofts at Little Creek, Winston-Salem, NC  
Rock Church Addition, Reidsville, NC  
Davidson County Economic Development Office, NC  
West Salem Shopping Center Renovation, Winston-Salem, NC  
Clemmons Apartments, Clemmons, NC  
CookOut Restaurant, Multiple Locations

## ESPA ARCHITECTS & PLANNERS

310 E. Sycamore St., Ste. A  
Greensboro, NC 27401  
p: (336) 273-0083 • f: (336) 574-1916  
e: charles@espaarchitects.com  
w: www.espaarchitects.com

Established: 1997

Firm Principal(s): Jody Efrid, AIA; Hugh E. Sutphin Jr., RA; Charles A. Pearce III, AIA

Staff:  
Architects: 3

Work Focus:  
Commercial: 25% Educational (Higher Education): 15%  
Educational (K-12): 10% Governmental/Institutional: 5%  
Health Care: 10% Hospitality (Restaurant): 5%  
Industrial: 5% Interior: 5%  
Multifamily Residential: 10% Religious/Cultural: 10%

### Recent Projects:

GTCC Aviation Classroom Building, Greensboro, NC  
Moore County Courthouse Addition and Renovations, Carthage, NC  
Dental Office, Winston-Salem, NC  
High Point Central High School Additions and Renovations, High Point, NC  
GTCC Koury Building Renovations, Jamestown, NC  
PARI Lodge and Restaurant, Brevard, NC

## J. HYATT HAMMOND ASSOCIATES, INC.

212 S. Elm St., Ste. 200  
Greensboro, NC 27401  
p: (336) 370-8400 • f: (336) 370-8420  
e: info@jhyattthammond.com  
w: www.jhyattthammond.com

Established: 1957

Firm Principal(s): Bruce Cantrell, AIA

Staff:  
Architects: 3 Engineers: 1  
Interior Designers: 2 Interns: 3

Work Focus:  
Commercial: 25% Educational (Higher Education): 20%  
Governmental/Institutional: 20% Industrial: 5%  
Interior: 10% Religious/Cultural: 20%

### Recent Projects:

McGirt-Horton Branch Library, Greensboro, NC  
Christ United Methodist Church Youth Facility, Greensboro, NC  
Greensboro Children's Museum Edible School Yard, Greensboro, NC  
W. Cecil Worsley III Golf Training Facility, Elon, NC  
The Newman Center at the Holland House Relocation and Renovation, Elon, NC  
High Point Public Library Addition and Renovation, High Point, NC

## JOHN JOSEPH LINN ARCHITECTURE PLLC

3644 Rising River Ln.  
Greensboro, NC 27409-8957  
p: (336) 965-9309  
e: john.linn@johnlinnarchitect.com

Established: 1986

Firm Principal(s): John Linn, AIA

Staff:  
Architects: 1

## LINDSEY ARCHITECTURE

125 S. Elm St., Ste. 300  
Greensboro, NC 27401  
p: (336) 617-4402 • f: (336) 617-4434  
e: rod@lindseyarch.com  
w: www.lindseyarchitecture.com

Established: 2008

Firm Principal(s): Rod Lindsey, AIA

Staff:  
Administrative: 1 Architects: 3  
Interior Designers: 1 Interns: 3  
Other: 1 Technical: 1

Work Focus:  
Commercial: 60% Governmental/Institutional: 20%  
Historic Preservation: 5% Hospitality (Restaurant): 15%  
Interior: 20% Multifamily Residential: 10%  
Remodeling/Additions: 30%

Recent Projects:  
HQ Greensboro, Greensboro, NC  
TE Connectivity Corporate Headquarters Renovation, Winston-Salem, NC  
Virginia Tech Hangar  
Carolina Sciquarium Expansion, Greensboro, NC  
Shevell Building Historical Preservation  
Terminal Renovations, Piedmont Triad International Airport

## MACRAE-JOYCE ASSOCIATES

4616 Charlottesville Rd.  
Greensboro, NC 27410  
p: (336) 708-1073  
e: ajoyce@macraejoyce.com  
w: www.macraejoyce.com

Established: 1967

Firm Principal(s): Archer T. Joyce, AIA

Staff:  
Architects: 1

Work Focus:  
Commercial: 20% Educational (K-12): 50%  
Multifamily Residential: 5% Religious/Cultural: 25%

Recent Projects:  
McLeansville Elementary School addition, McLeansville, NC

## MARIO GRIGNI ARCHITECT

327 Air Harbor Rd.  
Greensboro, NC 27455  
p: (336) 285-6717 • f: (336) 285-6717  
e: architect@grigni.com  
w: www.grigni.com

Established: 2011

Firm Principal(s): Mario Grigni, AIA Emeritus

Staff:  
Administrative: 1 Architects: 1

Work Focus:  
Remodeling/Additions: 10% Residential: 90%

Recent Projects:  
Wright Residence, Summerfield  
Bodle Addition Summerfield  
Simms Residence Alamance Co.  
Spear Residence Addition Stokes Co

## PETER J. ARSENAULT, ARCHITECT

65 Kinglet Cr.  
Greensboro, NC 27455  
p: (315) 439-2458 • f: (336) 617-0331  
e: peter@pjaarch.com  
w: www.pjaarch.com

Firm Principal(s): Peter J. Arsenault, FAIA, NCARB, LEED AP

Staff:  
Architects: 1

Work Focus:  
Commercial: 20% Consulting: 50%  
Multifamily Residential: 10% Residential: 20%

Recent Projects:  
Green Building Assessment for the US Department of State, 14 Buildings in Eastern USA  
Sprint Retail Stores Across the US in California, Florida, Oregon, Washington, Pennsylvania, New York, Delaware, Massachusetts and New Jersey  
Renovation, Conversion of an Existing Building in Historic District into a 7-Unit Multi-Family Apartment Building, Syracuse, NY  
Affordable, Energy-Efficient Housing Designs for a Nonprofit Known as Home Headquarters in Syracuse, NY  
Monthly Contributing Author for Continuing Education Articles for *Architectural Record* Published by McGraw Hill

## PNP DESIGN GROUP, PLLC

111 Paisley St.  
Greensboro, NC 27401  
p: (336) 378-1812 ext 307 • f: (336) 378-1460  
e: admin@pnpdesigngroup.com  
w: www.pnpdesigngroup.com

Established: 2004

Certified MWBE: Yes

Firm Principal(s): Talmage R. Payne, AIA; Mitchell L. Parsons, AIA

Staff:  
Administrative: 1 Architects: 3  
Interior Designers: 1 Interns: 3  
Technical: 1

Work Focus:  
Adaptive Reuse: 5% Commercial: 10%  
Consulting: 5% Educational (Higher Education): 5%  
Educational (K-12): 10% Governmental/Institutional: 10%  
Health Care: 30% Industrial: 5%  
Interior: 5% Medical: 5%  
Residential: 5% Scientific: 5%

Recent Projects:  
Contact Centers, Conduit Global, McLeansville, NC; Memphis, TN; Lubbock, TX  
Guilford County Schools, Allen Middle School, Greensboro, NC  
GTCC Aviation Center Renovations & Additions  
Premiere USPS Lobby Renovations  
Northwoods Lab, LabCorp, Charlotte, NC

## RAMSAY LEIMENSTOLL, ARCHITECT

629 S. Elm St.  
P.O. Box 823 (27402)  
Greensboro, NC 27406  
p: (336) 274-2743  
e: jrleimen@uncg.edu

Established: 1985

Firm Principal(s): Jo Ramsay Leimenstoll, AIA

Staff:  
Architects: 1

Work Focus:  
Commercial: 5% Consulting: 5%  
Historic Preservation: 80% Remodeling/Additions: 10%

Recent Projects:  
Davidson Historic District Design Guidelines, Davidson, NC

## RICKY L. LOMAN, AIA ARCHITECT

603 Summit Ave., Ste. 102  
Greensboro, NC 27405  
p: (336) 273-7999  
e: rloman@bellsouth.net

Established: 1989

Firm Principal(s): Ricky Loman, AIA

Staff:  
Architects: 1

Work Focus:  
Adaptive Reuse: 5% Commercial: 10%  
Consulting: 5% Educational (Higher Education): 5%  
Educational (K-12): 50% Religious/Cultural: 5%  
Remodeling/Additions: 15%

## SHERMIN ATA, ARCHITECT, PLLC

1451 S. Elm-Eugene St., Ste 216, Box 81  
Greensboro, NC 27406  
p: (336) 333-5650 • f: (336) 379-5020  
e: sherminata@bellsouth.net  
w: sites.google.com/site/sherminata

Established: 2007

Certified MWBE: Yes

Firm Principal(s): Shermin Ata, AIA

Staff:  
Architects: 1 Other: 1

Work Focus:  
Adaptive Reuse: 5% Commercial: 5%  
Consulting: 5% Educational (Higher Education): 10%  
Educational (K-12): 5% Governmental/Institutional: 15%  
Health Care: 10% Historic Preservation: 5%  
Industrial: 5% Interior: 5%  
Medical: 10% Multifamily Residential: 5%  
Public Safety: 5% Recreational: 5%  
Remodeling/Additions: 5%

Recent Projects:  
Barber Park Master Plan Revisions, New Maintenance and Community Buildings, and Memorial for Greensboro Women, Greensboro, NC  
Triad Math and Science Academy, Greensboro, NC  
School of the Arts, Renovations to Design Studios, Winston-Salem, NC  
Guilford County SW Park Buildings, NC  
Miscellaneous Projects with Moses Cone Health System  
Miscellaneous Medical Offices, Greensboro, NC  
GTCC Aviation Building 2, Upfit, Phase 4, Greensboro, NC

## SMITH ARCHITECTURE, P.A.

102 Paisley St., Ste. 100  
Greensboro, NC 27401  
p: (336) 272-5656  
e: smitharc@bellsouth.net  
w: www.smitharchitecturepa.com

Established: 1995

Firm Principal(s): C. Wayne Smith, AIA

Staff:  
Architects: 1 Technical: 1

Work Focus:  
Commercial: 40% Historic Preservation: 10%  
Hospitality (Restaurant): 10% Industrial: 5%  
Medical: 5% Remodeling/Additions: 20%  
Residential: 10%

Recent Projects:  
Bain Building Historic Preservation, Greensboro, NC  
Scuppernon Books, Greensboro, NC  
Blu Marketplace, Greensboro, NC  
Balance Day Spa, Greensboro, NC  
Dow Corning Corporation, Greensboro, NC  
Culp Inc. Expansion, Stokesdale, NC



## SPAEH ARCHITECTURE+ENVIRONMENTS PLLC

3606 Madison Ave.  
Greensboro, NC 27403  
p: (336) 558-8367  
e: jill@spaeh.com  
w: www.spaeh.com

Established: 2004

Certified MWBE: Yes

Firm Principal(s): Jill Spae, AIA

### Staff:

Administrative: 1	Architects: 1
Construction Administrators: 1	Interior Designers: 1
Interns: 1	Technical: 1

### Work Focus:

Commercial: 20%	Educational (Higher Education): 10%
Hospitality (Hotel): 10%	Interior: 10%
Remodeling/Additions: 30%	Residential: 20%

### Recent Projects:

All Saints Episcopal Church, Greensboro, NC  
Testa Residence, Greensboro, NC  
Pearch Residence, Winston Salem, NC  
Chaffiot Residence, Rockledge, FL  
Hester's Preschools, Greensboro, NC  
Byrne Residence, Winston-Salem, NC

## STEPHEN H. JOBE, ARCHITECT PLLC

3314 Watauga Dr.  
Greensboro, NC 27410  
p: (336) 235-2866 • f: (336) 235-2867  
e: stephen@shjobe.com  
w: www.shjobe.com

Established: 2000

Firm Principal(s): Stephen H. Jobe, AIA

### Staff:

Architects: 1

### Work Focus:

Remodeling/Additions: 40%	Residential: 60%
---------------------------	------------------

## STEVE JOHNSON RA

1014 Carolina St.  
Greensboro, NC 27401-1409  
p: (336) 558-8800 • f: (336) 558-8800  
e: stevejohnsonra@gmail.com

Established: 2008

Satellite Location(s): Greensboro, NC

Firm Principal(s): Steven J. Johnson AIA; Janet Mazzurco

### Staff:

Administrative: 1	Architects: 1
Construction Administrators: 1	Interior Designers: 1
Interns: 1	

### Work Focus:

Adaptive Reuse: 10%	Commercial: 15%
Consulting: 5%	Historic Preservation: 10%
Remodeling/Additions: 25%	Residential: 35%

### Recent Projects:

Kofile Preservation Corporate Headquarters, Renovation, Greensboro, NC  
Thacker Automotive, New Construction, Oak Ridge, NC  
Brown Investment Properties, Tenant Upfit, Greensboro, NC  
Guerrilla RF, Vanilla Box Upfit, HighPoint, NC  
Premedia, Tenant Upfit, High Point, NC,  
Liberty Properties Tusk Inmark, Highpoint, NC, Tenant Alteration

## STEVEN CARTER PRICE, ARCHITECT

2318 N. Elm St.  
Greensboro, NC 27408  
p: (336) 272-2828 • f: (336) 272-2829  
e: stevenpriceaia@bellsouth.net  
w: www.stevencarterpricearchitect.com

Established: 2003

Satellite Location(s): Blowing Rock, NC

Firm Principal(s): Steven Price, AIA

### Staff:

Architects: 1

### Work Focus:

Commercial: 20%	Hospitality (Hotel): 10%
Hospitality (Restaurant): 10%	Hospitality (Spa): 10%
Residential: 50%	

### Recent Projects:

Blowing Rock Art & History Museum, Blowing Rock, NC  
Westglow Resort & Spa, Blowing Rock, NC  
Blowing Rock Equestrian Center, Blowing Rock, NC  
Temple of the High Country, Boone, NC  
Edgewood Cottage Restoration, Blowing Rock, NC  
Private Residences, Greensboro, NC, and Blowing Rock, NC

## TEAGUE FREYALDENHOVEN FREYALDENHOVEN ARCHITECTS & PLANNERS, LLP

300 N. Greene St., Ste. 285  
Greensboro, NC 27401  
p: (336) 273-0101 • f: (336) 273-0141  
e: jchristman@tfarchitects.com  
w: www.tfarchitects.com

Established: 1996

Firm Principal(s): Walton R. Teague, FAIA; Virginia S. Freyaldenhoven, AIA; Stephen L. Freyaldenhoven, AIA; Brian S. Carroll, AIA

### Staff:

Administrative: 1	Architects: 5
Technical: 8	

### Work Focus:

Commercial: 25%	Educational (Higher Education): 5%
Educational (K-12): 10%	Health Care: 10%
Interior: 5%	Medical: 30%
Religious/Cultural: 5%	

### Recent Projects:

Guilford Technical Community College, Various Projects  
Twin Lakes Healthcare Building, Burlington, NC  
Caldwell Academy Student Life Center, Greensboro, NC  
Moses Cone Hospital Renovations, Greensboro, NC  
Abbottwood CCRC, Greensboro, NC, Various Projects  
Fresh Market, Numerous East Coast locations

## THEISEN ARCHITECTURE

5509B W. Friendly Ave., Ste. 206  
Greensboro, NC 27410-4279  
p: (336) 855-3210  
e: ctheisen@theisenarchitecture.com  
w: www.theisenarchitecture.com

Established: 2016

Firm Principal(s): Charles E. Thiesen, AIA

### Staff:

Administrative: 1	Architects: 1
-------------------	---------------

### Work Focus:

Commercial: 50%	Hospitality (Restaurant): 50%
-----------------	-------------------------------

### Recent Projects:

Krispy Kreme, Waldorf, MD  
PGA Grill, PTI Airport, Greensboro, NC  
Starbucks North and South Concourses, PTI Airport, Greensboro, NC  
Krispy Kreme, Catonsville, MD  
Guilford County Parking Deck Renovations, Greensboro, NC  
New Hagan-Stone Park Bathhouse, Guilford County

## TMA ARCHITECT, P.A.

P.O. Box 39355, Greensboro, NC 27438  
2449 N. Beech Ln.  
Greensboro, NC 27455  
p: (336) 282-7171  
e: tma@triad.rr.com  
w: www.tmaarchitect.com

Established: 1997

Firm Principal(s): Tom Moreau, AIA

### Staff:

Architects: 1

### Work Focus:

Commercial: 10%	Governmental/Institutional: 25%
Medical: 10%	Public Safety: 35%
Recreational: 15%	Residential: 5%

### Recent Projects:

Jacksonville VA Medical Center, Jacksonville, NC  
Fire Station 59, Greensboro, NC  
Tyler Park Baseball Fields, Dunn, NC  
Senior Center and Adult Day Care Center, Reidsville, NC  
LEED Condo Building, Greensboro, NC  
Recreation Center, Reidsville, NC

## TRIAD DESIGN GROUP

4807-C Koger Blvd.  
Greensboro, NC 27407  
p: (336) 218-8282 • f: (336) 218-1010  
e: jwarren@triad-designgroup.com  
w: www.triad-designgroup.com

Established: 1994

Firm Principal(s): John Warren, AIA; Mark J. Davis, PE; R. Mark Sohmer, AIA; L. Allan Hill, PE; Matt Johnson, PE

### Staff:

Administrative: 2	Architects: 5
Engineers: 4	Interior Designers: 2
Interns: 2	Technical: 4

### Work Focus:

Commercial: 15%	Educational (K-12): 5%
Health Care: 25%	Industrial: 30%
Interior: 5%	Multifamily Residential: 15%
Remodeling/Additions: 5%	

### Recent Projects:

WFBMC Multi-Specialty Clinic, Greensboro, NC  
Wellmore CCRC, Lexington, SC  
Sturm Ruger, Mayodan, NC  
O'Reilly Auto Parts Distribution Center Addition, Greensboro, NC  
Cambro, Mebane, NC  
Old Dominion Freight Lines Corporate Offices, Thomasville, NC

## GREENVILLE BW ARCHITECTURE

100A Oakmont Dr.  
Greenville, NC 27858  
p: (252) 355-1300  
e: design@bwarchitecture.info  
w: www.bwarchitecture.info

Established: 2013

Firm Principal(s): Bradley Williams, AIA

Staff:  
Architects: 1 Technical: 1

Work Focus:  
Commercial: 20% Educational (Higher Education): 10%  
Educational (K-12): 20% Multifamily Residential: 5%  
Recreational: 15% Religious/Cultural: 10%  
Remodeling/Additions: 20%

## EAST COAST DESIGN STUDIO

1936 Tara Ct., #203  
Greenville, NC 27858  
p: (252) 227-9844  
e: jeffbrooks2001@aol.com

Established: 2009

Firm Principal(s): Jeff Brooks, AIA

Staff:  
Architects: 1 Interior Designers: 1

Work Focus:  
Commercial: 60% Governmental/Institutional: 5%  
Hospitality (Restaurant): 5% Religious/Cultural: 25%  
Residential: 5%

### Recent Projects:

Big Boys Auto, Grimesland, NC  
Pentecostals of Greenville, Greenville, NC  
GUC, Greenville, NC  
Ignite Church, Greenville, NC  
Champions Fitness Center, Greenville, NC  
United Auto Paint, Winterville, NC

## HITE ASSOCIATES, PC

2600 Meridian Dr.  
Greenville, NC 27834  
p: (252) 757-0333 • f: (252) 757-1330  
e: jgh@hiteassoc.com  
w: www.hiteassoc.com

Established: 1984

Firm Principal(s): James Hite, AIA; Bruce Carroll, PE; Brad Williams, AIA

Staff:  
Administrative: 2 Architects: 2  
Construction Administrators: 1 Engineers: 1  
Interior Designers: 1  
Technical: 4

Work Focus:  
Educational (Higher Education): 10% Educational (K-12): 80%  
Health Care: 5% Religious/Cultural: 5%

### Recent Projects:

Cleveland High School, Cleveland Community, NC  
Corinth-Holders High School, Corinth-Holders, NC  
Smithfield Recreation and Aquatics Center, Smithfield, NC  
SanLee Middle School, Sanford, NC  
Vance Elementary School, Henderson, NC  
Ridgewood Elementary School, Greenville, NC

## JKF ARCHITECTURE PC

625 Lynndale Ct., Ste. F  
P.O. Box 20662  
Greenville, NC 27858  
p: (252) 355-1068 • f: (252) 355-0216  
e: jkf@jkl-arch.com  
w: www.jkl-arch.com

Established: 1998

Firm Principal(s): John K. Farkas, AIA, LEED AP BD+C

Staff:  
Administrative: 1 Architects: 1  
Interior Designers: 1 Interns: 1  
Technical: 2

Work Focus:  
Adaptive Reuse: 5% Educational (Higher Education): 50%  
Educational (K-12): 10% Governmental/Institutional: 20%  
Health Care: 4% Historic Preservation: 5%  
Residential: 5%

### Recent Projects:

Pitt Community College New Early College Building, Greenville, NC  
Pitt Community College New Science Building, Greenville, NC  
SBI Building #16 Renovation, Raleigh, NC  
DHHS O'Berry ELC-1 Renovations, Goldsboro, NC  
Greene County Library Addition & Renovation, Snow Hill, NC  
Campus Towers Exterior Renovations, Greenville, NC

## RGARCHITECTURE, PA

305 Crown Point Rd.  
Greenville, NC 27858-6218  
p: (919) 270-3811 • f: (252) 215-9001  
e: rgriffin@rggarchitecture.com  
w: www.rggarchitecture.com

Established: 2010

Firm Principal(s): Robert G. Griffin, AIA

Staff:  
Administrative: 1 Architects: 2  
Interior Designers: 1 Interns: 1  
Technical: 1

Work Focus:  
Commercial: 15% Consulting: 25%  
Governmental/Institutional: 10% Health Care: 10%  
Multifamily Residential: 10% Recreational: 5%  
Religious/Cultural: 10% Residential: 15%

### Recent Projects:

City of Greenville, Parking Deck  
River City Community Development Corp. Incubator Office Building  
RCCDC Apartment Complex

## THE EAST GROUP, PA

324 Evans St.  
Greenville, NC 27858-1830  
p: (252) 758-3746 • f: (252) 830-3954  
e: richard.johnson@eastgroup.com  
w: www.eastgroup.com

Established: 1975

Satellite Location(s): Raleigh, NC

Firm Principal(s): Richard Johnson, AIA; Tony Khoury, PE; Keith House, PE

Staff:  
Administrative: 4 Architects: 3  
Engineers: 13 Interior Designers: 2  
Interns: 1 Technical: 22

### Work Focus:

Educational (Higher Education): 5% Governmental/Institutional: 10%  
Health Care: 45% Industrial: 25%  
Interior: 5% Medical: 10%

### Recent Projects:

Vidant Medical Center Cancer Center, Greenville, NC  
Vidant Beaufort Hospital - Emergency Department Renovations and Expansion, Washington, NC  
Vidant Outer Banks Hospital Departmental Renovations, Nags Head, NC  
West Carteret Water Corporation System Expansion  
Pfizer Pharmaceutical Processing Facility and Clean Room, Rocky Mount, NC  
EAHEC Offices and Conference Center, Greenville, NC

## HAMPSTEAD

### MICHAEL R. MCLEOD, ARCHITECT, P.A.

72 S. End Ct.  
Hampstead, NC 28443  
p: (910) 270-9778 • f: (910) 270-9461  
e: mike@mcleodarchitectpa.com  
w: www.mcleodarchitect.com

Established: 1986

Firm Principal(s): Michael R. McLeod, AIA

Staff:  
Administrative: 1 Architects: 3  
Technical: 1

Work Focus:  
Commercial: 10% Religious/Cultural: 75%  
Residential: 15%

### Recent Projects:

Hilton Head LDS Church Addition, Hilton Head Island, SC  
Boone LDS Church Addition, Boone, NC  
Pittsboro LDS Church, Pittsboro, NC  
Colfax LDS Church Addition, Colfax, NC  
Nelson Residence, Topsail, NC  
McCarthy Residence, Atlantic, NC

## HENDERSON

### JAMES M. STEVENSON AIA

202 Watson Dr.  
Henderson, NC 27536  
p: (252) 492-5330 • f: (252) 492-5330  
e: jamacson@centurylink.net

Established: 1976

Firm Principal(s): James M. Stevenson, AIA

Staff:  
Architects: 1

Work Focus:  
Commercial: 15% Industrial: 10%  
Religious/Cultural: 35% Residential: 40%

### Recent Projects:

Engine Masters, Inc., Renovation & Addition, Henderson, NC  
Blanton Residence, Renovation & Addition, Clarksville, VA  
Clarksville Area Library, Renovation and Addition Study, Clarksville, VA



## HENDERSONVILLE KEN GAYLORD ARCHITECTS

109 S. Main St.  
Hendersonville, NC 28792  
p: (828) 692-4550 • f: (828) 692-4577  
e: info@kengaylord.com  
w: www.kengaylord.com

Established: 1990

Firm Principal(s): Kenneth Gaylord, AIA

Staff:  
Administrative: 1 Architects: 1  
Interns: 2

Work Focus:  
Commercial: 30% Educational (K-12): 15%  
Governmental/Institutional: 5% Hospitality (Restaurant): 5%  
Medical: 5% Multifamily Residential: 5%  
Religious/Cultural: 5% Remodeling/Additions: 10%  
Residential: 30%

Recent Projects:  
Pisgah House, UNCA, Asheville, NC  
St. Gerard House School, The Grotto, Hendersonville, NC  
Glidden Residence, Shelby, NC  
Holcombe Residence, Hendersonville, NC  
611 BIZ, Office Building, Hendersonville, NC  
Kay Residence, Hendersonville, NC

## O'CAIN DESIGN GROUP, PA

118 Fifth Ave. W.  
Hendersonville, NC 28792  
p: (828) 692-4991 • f: (828) 698-8058  
e: bill@ocaindesign.com  
w: www.ocaindesign.com

Established: 1975

Firm Principal(s): William Hunter O'Cain, AIA

Staff:  
Administrative: 1 Architects: 1  
Interns: 1

Work Focus:  
Adaptive Reuse: 5% Commercial: 15%  
Historic Preservation: 5% Hospitality (Hotel): 5%  
Hospitality (Restaurant): 5% Medical: 5%  
Multifamily Residential: 5% Parking/Automotive: 5%  
Religious/Cultural: 5% Remodeling/Additions: 10%  
Residential: 35%

Recent Projects:  
Beacon Commons, Mixed-Use Development, Hendersonville  
Henderson County Chamber of Commerce, Hendersonville  
Town of Saluda City Hall, Saluda  
Cason Builders Supply, Admin Offices, Hendersonville  
Fruitland Baptist Complex, Hendersonville  
Five Historic Downtown Loft Renovations, Hendersonville

## PRUDHOMME DESIGN & INTERIORS, PLLC

521 Wetmur St.  
Hendersonville, NC 28739-4046  
p: (828) 674-0273  
e: tiffany@prudhommedesign.com  
w: www.prudhommedesign.com

Established: 2010

Firm Principal(s): Tiffany N. Prudhomme, AIA

Staff:  
Administrative: 1 Architects: 1  
Interior Designers: 1

Work Focus:  
Adaptive Reuse: 10%  
Interior: 10%  
Remodeling/Additions: 22%

Recent Projects:  
Ponak Residence, Grand Highlands, Hendersonville, NC  
Johnson Residence, Grand Highlands, Hendersonville, NC  
Champion Heating and Cooling, Hendersonville, NC

## SHAMBURGER ARCHITECTURAL GROUP

421 5th Ave. W., P.O. Box 966  
Hendersonville, NC 28739  
p: (828) 692-2737 • f: (828) 694-0737  
e: wayland@sdsaia.com  
w: www.shamburgerdesignstudio.com

Established: 2001

Firm Principal(s): Wayland Shamburger, AIA

Staff:  
Administrative: 1 Architects: 2

Work Focus:  
Commercial: 5% Remodeling/Additions: 20%  
Residential: 75%

Recent Projects:  
Moffet Residence, Lake Glenville, NC  
Camp Greystone Marina, Hendersonville, NC  
Moore Renovation, Cashiers, NC  
Johnson Residence, Hendersonville, NC  
Chatooga Ridge Condos, Cashiers, NC

## WILSON ARCHITECT

215 Pheasant Run  
Hendersonville, NC 28739  
p: (828) 693-1883  
e: dpwilsonaia@gmail.com  
w: www.carolinamountaincedarhomes.com

Established: 1969

Firm Principal(s): Donald Wilson, AIA

Staff:  
Administrative: 1 Architects: 1

Work Focus:  
Adaptive Reuse: 5% Commercial: 5%  
Consulting: 5% Historic Preservation: 60%  
Religious/Cultural: 10% Remodeling/Additions: 5%  
Residential: 10%

Recent Projects:  
Grace Community Church, Cashiers, NC  
Hendershott Residence, Hendersonville, NC  
Farrow Residence, Burnsville, NC  
Davies Residence, Fletcher, NC

## HICKORY ABEE ARCHITECTURE, PA

P.O. Box 2008 (28603)  
260 First Ave. NW  
Hickory, NC 28601  
p: (828) 322-1274 • f: (828) 322-7356  
e: dallasabee@embarqmail.com  
w: www.abeearchitect.com

Established: 1935

Firm Principal(s): Dallas C. Abee Jr., AIA

Staff:  
Administrative: 1 Architects: 1  
Engineers: 2 Other: 1  
Technical: 1

Work Focus:  
Commercial: 10% Health Care: 5%

Industrial: 5% Medical: 5%  
Multifamily Residential: 5% Religious/Cultural: 65%

Recent Projects:  
Pleasant Ridge Baptist Church New Multipurpose Building and Master Site Plan, Rutherford County, NC  
Caldwell, UNC Health Care Various Projects, Lenoir, NC  
Frye Medical Center Various Projects, Hickory, NC  
NC Deaf Retirement Community, Multifamily, Morganton, NC  
Medical Office Building, Moore Regional Medical Center, Pinehurst, NC  
Habitat for Humanity Greenpark Subdivision, Hickory, NC

## ATRIAX GROUP, PLLC

102 3rd Ave. NE  
Hickory, NC 28601  
p: (828) 315-9962 • f: (828) 315-9964  
e: ed.henson@atriaxgroup.com  
w: www.atriaxgroup.com

Established: 2001

Firm Principal(s): Edward Henson, AIA

Staff:  
Administrative: 3 Architects: 1  
Construction Administrators: 1 Engineers: 3  
Interior Designers: 1 Interns: 2  
Landscape Designers: 1 Technical: 2

Work Focus:  
Adaptive Reuse: 15% Commercial: 5%  
Consulting: 10% Governmental/Institutional: 20%  
Interior: 15% Medical: 30%  
Multifamily Residential: 5%

## BARRY B. SMITH ARCHITECT

P.O. Box 794, Conover, NC 28613  
2007 13th St. NE  
Hickory, NC 28601  
p: (918) 694-1952  
e: bbsa@juno.com

Established: 1976

Firm Principal(s): Barry B. Smith, AIA

Staff:  
Architects: 1

Work Focus:  
Commercial: 5% Health Care: 5%  
Industrial: 5% Medical: 5%  
Religious/Cultural: 75% Residential: 5%

## CBSA ARCHITECTS

P.O. Box 1239, 28603  
225 2nd St. NW  
Hickory, NC 28601  
p: (828) 322-3403 • f: (828) 322-1802  
e: wyancey@cbsa-architects.com  
w: www.cbsa-architects.com

Established: 1934

Firm Principal(s): Ernest K. Sills, AIA; Marty A. Beal, AIA; J. Steven Walker, AIA

Staff:  
Administrative: 2 Architects: 3  
Interior Designers: 1 Technical: 2

Work Focus:  
Educational (Higher Education): 10% Educational (K-12): 45%  
Governmental/Institutional: 10% Industrial: 5%  
Recreational: 10% Remodeling/Additions: 20%

## Recent Projects:

Maiden Town Hall, Maiden, NC  
Automotive Technology Complex, Wilkesboro, NC  
Blue Ridge Electric, Addition/Renovation to Watauga Office, Boone, NC  
Caldwell Schools, Roof Replacement-Hudson Middle, Hudson, NC  
Caldwell Schools, Feasibility Study of Broyhill Office Building, Lenoir, NC  
Roof Replacement at Salem Elem., Morganton, NC

## PROVIDENCE ARCHITECTURE, P.A.

P.O. Box 11133  
Hickory, NC 28603-4633  
p: (828) 324-2890  
e: info@providencearch.com  
w: www.providencearch.com

Established: 2006

Firm Principal(s): Christopher Wilson, AIA

Staff:  
Architects: 1

Work Focus:  
Adaptive Reuse: 20% Commercial: 15%  
Consulting: 5% Historic Preservation: 5%  
Hospitality (Restaurant): 10% Hospitality (Spa): 5%  
Religious/Cultural: 20% Remodeling/Additions: 10%  
Residential: 10%

## Recent Projects:

Church Renovation, Newton, NC  
Custom Home Addition, Hickory, NC  
Restaurant Renovation, Hickory, NC  
New Business Location, Hickory, NC  
Business Addition, Hickory, NC  
Office Renovation, Hickory, NC

## HIGH POINT FREEMAN KENNETT ARCHITECTS

1102 N. Main St., Ste. 201  
High Point, NC 27262  
p: (336) 869-3464 • f: (336) 869-3454  
e: kennett@freemankennett.com  
w: www.freemankennett.com

Established: 2005

Firm Principal(s): Peter H. Freeman, AIA; John P. Kennett Jr., AIA

Staff:  
Architects: 2

Work Focus:  
Adaptive Reuse: 5% Commercial: 15%  
Educational (Higher Education): 10% Educational (K-12): 15%  
Governmental/Institutional: 5% Historic Preservation: 5%  
Hospitality (Hotel): 5% Medical: 5%  
Multifamily Residential: 5% Religious/Cultural: 10%  
Residential: 25%

## Recent Projects:

High Point Athletic Complex, High Point, NC  
DK Bones Restaurant, High Point, NC  
Private Residence, High Point, NC  
Private Residence, Bald Head Island, NC  
High Point Friends School, High Point, NC  
Uptowne Master Plan, High Point, NC

## JOHN K. ANDERSON, AIA ARCHITECTURE, PLANNING, INTERIOR DESIGN

413 Cascade Dr.  
High Point, NC 27265  
p: (336) 882-0163  
e: jkanderson5387@yahoo.com

Established: 1976

Firm Principal(s): John Anderson, AIA

Staff:  
Architects: 1 Interior Designers: 1  
Interns: 1

Work Focus:  
Commercial: 25% Health Care: 10%  
Hospitality (Restaurant): 15% Interior: 10%  
Remodeling/Additions: 30% Residential: 10%

## Recent Projects:

Renovations to High Point Country Club, High Point, NC  
Renovations to Iv-S Metal Forming Company, High Point, NC  
Granny's Donuts, High Point, Kernersville & Oak Ridge, NC  
Expansion to Rooster's Restaurants, Charlotte, NC  
Stewart Physical Therapy, High Point, NC

## MERCER ARCHITECTURE INC.

1015 Hutton Ln., Ste. 106  
High Point, NC 27262  
p: (336) 885-1200 • f: (336) 885-1201  
e: gvmia@northstate.net  
w: www.mercerarchitecture.com

Established: 1998

Firm Principal(s): Gregory Van Mercer, AIA

Staff:  
Administrative: 1 Architects: 2  
Interns: 1 Technical: 2

Work Focus:  
Adaptive Reuse: 5% Commercial: 5%  
Educational (Higher Education): 45% Educational (K-12): 5%  
Governmental/Institutional: 5% Historic Preservation: 5%  
Hospitality (Restaurant): 5% Remodeling/Additions: 10%  
Residential: 5% Scientific: 10%

## Recent Projects:

Qubein School of Communications, High Point University, High Point, NC  
Wilson School of Commerce, High Point University, High Point, NC  
Phillips School of Business, High Point University, High Point, NC  
School of Education, High Point University, High Point, NC  
University Village Student Housing, High Point University, High Point, NC  
The Greek Village and Meeting House, High Point University, High Point, NC

## ROBERT C. CANTER, AIA

1314 Westchester Dr.  
High Point, NC 27262  
p: (336) 884-4540 • f: (336) 884-0635  
e: rcanter@northstate.net

Established: 1992

Firm Principal(s): Robert C. Canter, AIA

Staff:  
Architects: 1

Work Focus:  
Adaptive Reuse: 15% Commercial: 60%  
Industrial: 15% Religious/Cultural: 10%

## Recent Projects:

Drakes Fresh Pasta, High Point, NC  
CharGrill, High Point, NC  
Tower Center, Raleigh, NC  
Market Place Shopping Center, High Point, NC  
Waste Management, High Point, NC  
Piedmont Ambulance Service, Asheboro, NC

## WRIGHT ARCHITECTURE PA

113 Gatewood Ave.  
High Point, NC 27262  
p: (336) 841-7504 • f: (336) 841-7525  
e: mwright@wrightarchitecture.com  
w: www.wrightarchitecture.com

Established: 2000

Firm Principal(s): Mark L. Wright, AIA

Staff:  
Architects: 1 Interns: 1

Work Focus:  
Commercial: 40% Educational (Higher Education): 30%  
Medical: 10% Remodeling/Additions: 20%

## Recent Projects:

Randolph County Emergency Services Headquarters  
Sandhills Community College Dempsey Hall Gymnasium Expansion  
High Point Housing Authority Spring Brook Meadows Single Family Homes  
Eastern Randolph High School Metal Shop Addition  
CalAtlantic Showroom Uptits  
NC National Guard FMS #7 Bay Building

## HIGHLANDS DEWOLF ARCHITECTURE PLLC

434 Carolina Way, Ste. 3, P.O. Box 1296  
Highlands, NC 28741  
p: (828) 526-3923  
e: dkdwolf@gmail.com

Established: 1976

Firm Principal(s): Dennis DeWolf, AIA

Staff:  
Architects: 1

Work Focus:  
Remodeling/Additions: 40% Residential: 60%

## Recent Projects:

Ratliff Residence, Highlands, NC  
Johns Residence Remodeling & Addition, Highlands, NC  
Stutts Cottage Remodeling & Addition, Highlands, NC



## EDGENS HERZOG ARCHITECTS

P.O. Box 2140  
206 S. Third St.  
Highlands, NC 28741  
p: (828) 526-2413  
e: sam@edgensherzog.com  
w: www.edgensherzog.com

Established: 2003

Firm Principal(s): Samuel B. Edgens; Sarah Frances H. Edgens

Staff:  
Architects: 3 Interns: 2  
Work Focus:  
Commercial: 5% Educational (K-12): 2%  
Interior: 5% Religious/Cultural: 3%  
Residential: 85%

### Recent Projects:

Rich Residence Satulah Mountain, Worley Road, Highlands, NC  
Jones Residence, Lonesome Valley, Cashiers, NC  
Scruggs Residence, Lonesome Valley, Cashiers, NC  
Repogle Residence, Blue Valley Falls, Highlands, NC  
Brooks Parmer Residence, Cedar Creek Woods, Cashiers, NC  
Private Residence Lonesome Valley, Cashiers, NC

## PAUL SCHMITT ARCHITECTURAL DESIGN STUDIO

620 Flat Mountain Estates Rd., P.O. Box 1964  
Highlands, NC 28741  
p: (828) 526-0206  
e: psarch.paul@yahoo.com

Established: 1998

Firm Principal(s): Paul Schmitt, AIA

Staff:  
Administrative: 1 Architects: 1  
Work Focus:  
Commercial: 10% Consulting: 5%  
Hospitality (Restaurant): 5% Interior: 10%  
Multifamily Residential: 10% Remodeling/Additions: 25%  
Residential: 35%

## SUMMIT ARCHITECTURE, PA

125 Main St., P.O. Box 2912  
Highlands, NC 28741-8442  
p: (828) 526-0328 • f: (828) 526-9124  
e: wendy.stiles@summitarchitecturepa.com  
w: www.summitarchitecturepa.com

Established: 2009

Firm Principal(s): Wendy L. Stiles, AIA

Staff:  
Administrative: 1 Architects: 1  
Construction Administrators: 1 Technical: 1  
Work Focus:  
Commercial: 15% Hospitality (Hotel): 5%  
Hospitality (Restaurant): 5% Religious/Cultural: 5%  
Remodeling/Additions: 40% Residential: 30%

### Recent Projects:

Ravenel Ridge Residence, Highlands, NC  
Highlands Country Club Residence, Highlands, NC  
Private Residence Addition & Renovation, Highlands Falls Country Club, Highlands, NC  
Wade Hampton Country Club Residence, Cashiers, NC  
Private Residence, Highlands, NC  
Private Residence Addition, Highlands, NC

## HILLSBOROUGH COMMUNITY PLANNING & ARCHITECTURAL ASSOCIATES, PLLC

960 Corporate Dr., Ste. 101  
Hillsborough, NC 27278-8560  
p: (919) 489-1771 • f: (919) 489-3466  
e: rlasater@cpaa-usa.com  
w: www.cpaa-usa.com

Established: 1958

Firm Principal(s): Ralph R. Lasater Jr., Managing Partner; Richard Webster, AIA

Staff:  
Administrative: 0.5 Architects: 1  
Technical: 1

### Work Focus:

Commercial: 20% Health Care: 10%  
Multifamily Residential: 25% Residential: 45%

### Recent Projects:

Run Hills Retirement Community, Kill Devil Hills, NC  
Cambridge Reserve Apartments, Kill Devil Hills, NC  
Twiddy Sales & Management Facility, Duck, NC  
CCRC, Cedar Point  
CCRC, Mt. Pleasant, SC  
Memory Care Building, Burlington

## HUNTERSVILLE C2IT PROJECT SOLUTIONS PLLC

16959 Huntersville Concord Rd.  
Huntersville, NC 28078  
p: (704) 634-3054  
e: todd@c2itprojects.com  
w: www.c2itprojects.com

Established: 2010

Firm Principal(s): Robert Todd Johnson, AIA

Staff:  
Administrative: 1 Architects: 1  
Work Focus:  
Commercial: 40% Consulting: 20%  
Hospitality (Restaurant): 5% Religious/Cultural: 20%  
Remodeling/Additions: 10% Residential: 5%

## INMAN DOUGLAS R. HURLBERT, ARCHITECT PLLC

161 Carbandy Dr.  
Inman, SC 29349  
p: (864) 415-1778  
e: unitas@windstream.net  
w: www.douglasrhurlbert.com

Established: 1990

Firm Principal(s): Douglas R. Hurlbert, AIA

Staff:  
Architects: 1

### Work Focus:

Medical: 100%

### Recent Projects:

Integrity Animal Health Group, Simpsonville, SC  
Crosswinds Animal Hospital, Greenville, SC  
Four Paws Animal Clinic, Columbia, SC  
Port Royal Veterinary Hospital, Port Royal, SC  
Northwood Animal Hospital, High Point, NC  
Spartanburg Animal Clinic, Spartanburg, SC

## JAMESTOWN MARTIN A. SENELL, AIA

401 Forestdale Dr.  
Jamestown, NC 27282  
p: (336) 887-7200 • f: (336) 887-7200  
e: masarch@triad.rr.com

Established: 1978

Firm Principal(s): Martin A. Senell, AIA

Staff:  
Administrative: 1 Architects: 1  
Work Focus:  
Commercial: 50% Medical: 10%  
Remodeling/Additions: 30% Residential: 10%

## KERNERSVILLE TATE ARCHITECTURE, PLLC

118 S. Cherry St., Ste. A, P.O. Box 1784  
Kernersville, NC 27284-2764  
p: (888) 509-0501 • f: (866) 387-3182  
e: neil@tatearchitecture.com  
w: www.tatearchitecture.com

Established: 2004

Satellite Location(s): Washington, DC

Firm Principal(s): J. Neil Tate, AIA

Staff:  
Administrative: 1 Architects: 1  
Interns: 2  
Work Focus:  
Commercial: 70% Health Care: 5%  
Multifamily Residential: 5% Religious/Cultural: 25%

### Recent Projects:

Brights Creek Country Club - Members Club, Mill Spring, NC  
Brights Creek Country Club - Golf Pro Shop, Mill Spring, NC  
Brights Creek Country Club, Beretta Gun Club, Mill Spring, NC  
Greensboro Housing Authority - Various Projects  
Sherwin-Williams Global Color/R&D Lab, Greensboro, NC  
Thomas Tire, Various Locations

## KINGS MOUNTAIN KENNETH J. PFLIEGER, AIA ARCHITECT

1004 Joanne Ct.  
Kings Mountain, NC 28086  
p: (704) 750-4471  
e: ken@kenarch.com  
w: www.kenarch.com

Established: 2008

Firm Principal(s): Kenneth J. Pflieger, AIA

Staff:  
Administrative: 1 Architects: 1  
Work Focus:  
Commercial: 20% Consulting: 5%  
Health Care: 15% Historic Preservation: 5%  
Hospitality (Restaurant): 25% Medical: 10%  
Remodeling/Additions: 10% Residential: 10%

### Recent Projects:

CaroMont Health - Gaston Day Renovations, Gastonia, NC  
Sellers Historic Residence, Studio and Garage Addition, Renovations, Kings Mountain, NC  
Renovations of Historic Mercantile Space to New Restaurant and Dining Patio, Kings Mountain, NC  
New Hunt Club and Family Residence, Kings Creek, SC  
Conversion of former Cotton Warehouse into Production Woodworking Facility, Metropolitan Woodworks, Gastonia, NC  
Conversion of Former Service Station to Pita Restaurant, Gastonia, NC

## KINSTON DUNN & DALTON ARCHITECTS PA

401 N. Heritage St.  
Kinston, NC 28501  
p: (252) 527-1523 • f: (252) 527-0049  
e: mail@dunndalton.com  
w: www.dunndalton.com

Established: 1996

Firm Principal(s): J. Michael Dunn, AIA; Richard A. King, Assoc. AIA;  
Russell M. Woods, AIA

Staff:  
Administrative: 1 Architects: 2  
Interior Designers: 1 Interns: 2  
Other: 1 Technical: 1

Work Focus:  
Adaptive Reuse: 15% Commercial: 21%  
Educational (Higher Education): 6% Educational (K-12): 6%  
Health Care: 23% Hospitality (Restaurant): 2%  
Multifamily Residential: 5% Religious/Cultural: 22%

Recent Projects:  
"Superblock" Adaptive Re-Use Project, Greenville, NC  
Vidant Health Multi-specialty Clinic, Tarboro, NC  
Mayfaire Community Center Phase II, Wilmington, NC  
Fresenius Medical Care, Various Locations, NC  
Hephzibah Baptist Church, Wendell, NC  
River of Life Church, Jacksonville, NC

## KITTRELL ARCHITECT TONY HIRST PLLC

1292 U.S. Hwy. 1 Byp. S.  
Kittrell, NC 27544  
p: (252) 430-7722 • f: (252) 430-6377  
e: architbldr@aol.com  
w: www.architect-builder.com

Established: 2005

Firm Principal(s): Enrique A. Hirst, AIA, NCARB

Staff:  
Administrative: 1 Architects: 1

Work Focus:  
Residential: 100%

## KITTY HAWK ALEXANDER M. ENGART, AIA

#5 Winks Sq., Box 8154, Duck Station  
Kitty Hawk, NC 27949  
p: (252) 261-4473

Established: 1991

Firm Principal(s): Alexander M. Engart, AIA

Staff:  
Architects: 1

Work Focus:  
Remodeling/Additions: 30% Residential: 70%

## BEACON ARCHITECTURE & DESIGN, PLLC

5108 N. Croatan Hwy., P.O. Box 1827  
Kitty Hawk, NC 27949  
p: (252) 441-6767 • f: (252) 261-6045  
e: nason@beaconarchitecture.com  
w: www.beaconarchitecture.com

Established: 2004

Firm Principal(s): Christopher Nason, AIA

Staff:  
Architects: 1 Interior Designers: 1

Work Focus:  
Commercial: 40%  
Medical: 5%  
Remodeling/Additions: 5%

Recent Projects:  
Kitty Hawk, NC  
Charlotte, NC  
Virginia Beach, VA  
Raleigh, NC  
Kill Devil Hills, NC  
McLean, VA

## LEWISVILLE GILLON DESIGN - ARCHITECTURE + PLANNING

6285 Shallowford Rd., Ste. 100  
Lewisville, NC 27023-8801  
p: (336) 945-4877  
e: charles@gillondesign.com  
w: www.gillondesign.com

Established: 2007

Firm Principal(s): Charles Steele Gillon

Staff:  
Architects: 1 Other: 1  
Technical: 2

Recent Projects:  
Clemmons Town Center, Clemmons, NC  
Pinnacle Outlets, Bristol, TN  
The Children's Center of Surry County  
Carl C. Staley Jr. Child Development Center, Guilford County

## LEXINGTON PAUL BRIGGS ARCHITECT

P.O. Box 653, Lexington, NC 27293  
22 Talbert Blvd.  
Lexington, NC 27292  
p: (336) 248-2030 • f: (336) 248-6355  
e: paul@paulbriggsaia.com

Established: 1969

Firm Principal(s): Paul T. Briggs, AIA

Staff:  
Administrative: 1 Architects: 1  
Other: 1

Work Focus:  
Commercial: 50% Hospitality (Restaurant): 5%  
Industrial: 15% Remodeling/Additions: 30%

Recent Projects:  
New Bridge Bank, Lexington, NC  
Joy Ranch, SD  
Kuehner Conference Center, Hawthorne, FL  
Southern Community Bank Renovations, Dobson, NC  
Paris Foods Office Renovation, Lexington, NC

Interior: 5%  
Multifamily Residential: 20%  
Residential: 15%

## LINCOLNTON WILLIAMS DESIGN, PA

126 E. Sycamore St., P.O. Box 1159  
Lincolnton, NC 28092  
p: (704) 732-4515 • f: (704) 732-6531  
e: williamsdesign@bellsouth.net

Established: 1986

Firm Principal(s): Dennis Williams, AIA

Staff:  
Administrative: 1 Architects: 1  
Technical: 2

Work Focus:  
Adaptive Reuse: 20% Commercial: 50%  
Consulting: 2% Educational (Higher Education): 2%  
Governmental/Institutional: 1% Historic Preservation: 10%  
Industrial: 10% Multifamily Residential: 4%  
Religious/Cultural: 3%

Recent Projects:  
Sparkleberry Office Uplift, Columbia, SC  
Keever Pharmacy, Lincolnton, NC  
Goodwood Pizza, Lincolnton, NC  
Tenowo, Inc. Cafeteria/Locker Room Addition, Lincolnton, NC  
Japan Restaurant, Lincolnton, NC  
Goodwill Retail Store, Pearisburg, VA

## MARS HILL STEPHEN MCCONNELL, ARCHITECT

96 Chestnut St.  
Mars Hill, NC 28754  
p: (828) 206-0257  
e: stephen105@verizon.net

Established: 2009

Firm Principal(s): Stephen McConnell, AIA

Staff:  
Architects: 1

Work Focus:  
Remodeling/Additions: 50% Residential: 50%

Recent Projects:  
Mars Hill, NC

## MARSHALL PETER C. WARNER, ARCHITECT

Indian Ridge Farm, 1275 Baker Rd.  
Marshall, NC 28753  
p: (828) 380-9721  
e: petercolvinwarner@gmail.com

Established: 1976

Firm Principal(s): Peter C. Warner, AIA

Staff:  
Administrative: 1 Architects: 1

Work Focus:  
Commercial: 10% Multifamily Residential: 10%  
Remodeling/Additions: 10% Residential: 70%



## MATTHEWS 2 ARCHITECTURE, INC.

227 Old Depot Ln.  
Matthews, NC 28105  
p: (704) 849-0353 • f: (704) 849-0353  
e: 2archtek@perigee.net

Established: 1996

Firm Principal(s): Frank M. Williams II, AIA

Staff:  
Architects: 1

### Work Focus:

Adaptive Reuse: 10%	Commercial: 15%
Consulting: 5%	Educational (K-12): 5%
Governmental/Institutional: 20%	Historic Preservation: 10%
Industrial: 10%	Recreational: 5%
Religious/Cultural: 5%	Remodeling/Additions: 10%
Residential: 5%	

### Recent Projects:

Greensboro ABC (Store 11), Greensboro, NC  
Brunswick County ABC, Store 1, Supply, NC  
Historic Agricultural Education Building Renovation, Matthews, NC  
Former Bradford Clinic Conversion, Matthews, NC  
Seaboard Depot Restoration/Chamber of Commerce, Matthews, NC  
Belmont Public Works/Town Administration Building Renovation, Belmont, NC

## ARCONS DESIGN STUDIO, PLLC

10550 Independence Pointe Pkwy., Ste. 200  
Matthews, NC 28105  
p: (704) 542-5252 • f: (704) 542-2330  
e: rhave@arconsds.com  
w: www.arconsds.com

Established: 2003

Firm Principal(s): Rajeev D. Bhavne, AIA; Ronal Kirkpatrick, AIA

Staff:  
Administrative: 1 Architects: 3  
Interns: 2 Other: 1  
Technical: 2

### Work Focus:

Commercial: 70%	Consulting: 5%
Interior: 5%	Medical: 5%
Remodeling/Additions: 10%	Residential: 5%

## HITE ARCHITECTURE, PA

717 Walnut Point Dr.  
Matthews, NC 28105-1532  
p: (704) 849-8311  
e: david@hitearchitecture.com  
w: www.hitearchitecture.com

Established: 1994

Firm Principal(s): David Hite, AIA

Staff:  
Administrative: 1 Architects: 1  
Technical: 1

### Work Focus:

Adaptive Reuse: 3%	Commercial: 10%
Consulting: 10%	Health Care: 5%
Hospitality (Restaurant): 5%	Interior: 5%
Medical: 10%	Recreational: 5%
Religious/Cultural: 35%	Remodeling/Additions: 7%
Residential: 5%	

### Recent Projects:

Head Start School Renovation, Charlotte, NC  
Abbott Residence, Charlotte, NC  
McColl Wellness Center, McColl, SC  
Davidson Eye Associates, Lexington, NC  
Transformation Church, Lancaster, SC  
New Hope Wesleyan Church, Williston, ND

## JENNIFER BENSON ARCHITECTURE

735 Matthews Twp. Pkwy.  
Matthews, NC 28105  
p: (980) 245-8447  
e: jen@jbensoarch.com  
w: www.jbensoarch.com

Established: 2010

Firm Principal(s): Jennifer Benson

Staff:  
Administrative: 1 Architects: 1  
Interns: 1

### Work Focus:

Commercial: 20%	Remodeling/Additions: 40%
Residential: 40%	

## PINNACLE ARCHITECTURE, P.A.

P.O. Box 187 (28106)  
630 Team Rd., Ste. 200  
Matthews, NC 28105  
p: (704) 847-9851 • f: (704) 847-9853  
e: melissa@pinnaclearchitecture.net  
w: www.pinnaclearchitecture.net

Established: 2001

Satellite Location(s): Charleston, SC

Firm Principal(s): Frank M. Williams, AIA; Randall E. Baker, AIA

Staff:  
Administrative: 2 Architects: 3  
Construction Administrators: 2 Interior Designers: 1  
Technical: 4

### Work Focus:

Commercial: 10%	Consulting: 1%
Educational (Higher Education): 1%	Educational (K-12): 65%
Governmental/Institutional: 1%	Health Care: 1%
Historic Preservation: 1%	Hospitality (Restaurant): 1%
Medical: 1%	Multifamily Residential: 5%
Recreational: 1%	Religious/Cultural: 1%
Remodeling/Additions: 9%	

### Recent Projects:

Richlands ES, Richlands, NC  
Onslow Regional Skills Training, Onslow, NC  
Mint Hill VFD, Mint Hill, NC  
Lexington District One-Athletic Facility, Pelion, SC  
Anson High School Track Replacement, Wadesboro, NC  
Reno Retirement Center, Reno, NV

## URBAN ARCHITECTURAL GROUP, PA

1242 Mann Dr., Ste. 200  
Matthews, NC 28105  
p: (704) 841-1899 • f: (704) 841-8440  
e: johnurban@urbanaia.com  
w: www.urbanaia.com

Established: 1997

Firm Principal(s): John R. Urban, AIA

Staff:  
Administrative: 1 Architects: 2  
Interior Designers: 1 Technical: 3

### Work Focus:

Commercial: 20%	Hospitality (Restaurant): 5%
Industrial: 5%	Interior: 5%
Medical: 20%	Multifamily Residential: 30%
Recreational: 5%	Religious/Cultural: 5%
Residential: 5%	

### Recent Projects:

Davidson Landing Apartments, Kansas City, KS  
Bridge Mill Retail Center, Lancaster, SC  
Nexus 485 Apartments, Charlotte, NC  
Broadstreet Townhomes, Waxhaw, NC  
Covenant Pediatric Medical Office Building, Matthews, NC  
Pike Nursery Highland Creek, Charlotte, NC

## MILLS RIVER RICHARD L. WORLEY, AIA ARCHITECT

4078 Haywood Rd.  
Mills River, NC 28759  
p: (828) 891-7389 • f: (828) 891-5882  
e: rworley@van-wingerden.com

Established: 1982

Satellite Location(s): Pisgah Forest, NC

Firm Principal(s): Richard L. Worley, AIA

Staff:  
Architects: 1

### Work Focus:

Governmental/Institutional: 35%	Religious/Cultural: 55%
Residential: 10%	

### Recent Projects:

Transylvania County Board of Elections Office  
Transylvania County Administrative Offices  
Fair Haven Baptist Church, Hendersonville, NC  
Bible Baptist Church, Landrum, SC  
Transylvania County Tax Administrator and Register of Deeds Office Project  
Transylvania County Courthouse, Brevard, NC

## MOCKSVILLE FULLER ARCHITECTURE, INC.

68 Court Sq., Ste. 200  
Mocksville, NC 27028  
p: (336) 751-0400 • f: (336) 751-1660  
e: john@fullerarchitecture.com  
w: www.fullerarchitecture.com

Established: 1992

Firm Principal(s): John M. Fuller, AIA

Staff:  
Administrative: 1 Architects: 1  
Interns: 1 Technical: 1

### Work Focus:

Commercial: 10%	Educational (K-12): 10%
Governmental/Institutional: 25%	Historic Preservation: 5%
Religious/Cultural: 50%	

### Recent Projects:

Wesley Chapel Town Hall  
Twin City Baptist Church  
SunTrust Bank, NC/SC New Branch Locations  
Christ Community Church, Pinehurst  
Mt. Tabor United Methodist Church  
Farm Bureau Insurance Office, Mocksville

## TAOKSM, PLLC

100 W. Maple Ave.  
Mocksville, NC 27028  
p: (336) 751-1526  
e: kevin@taoksm.com

Firm Principal(s): Kevin S. Marion, AIA, LEED AP

Staff:  
Architects: 1

### Work Focus:

Adaptive Reuse: 10%	Commercial: 10%
Consulting: 40%	Religious/Cultural: 30%
Residential: 10%	

## Recent Projects:

First Baptist Church Facility Expansion, Mocksville, NC  
Lawndale Corridor Design Workshop with Design Link, Greensboro, NC  
Inmar Tenant Upfit with West & Stern, Winston-Salem, NC  
Zick's @ Wake Forest with West & Stern, Winston-Salem, NC  
Yadkinville UMC Memorial, Yadkinville, NC  
Yadkin Cultural Arts Center, Yadkinville, NC

## MONROE DH&A ARCHITECTURE PA

1208 Curtis St.  
Monroe, NC 28112  
p: (704) 283-2908 • f: (704) 291-7909  
e: cha.architects@frontier.com

Established: 2010

Firm Principal(s): Derek L. Hodge, AIA

Staff:  
Architects: 1

Work Focus:  
Adaptive Reuse: 10% Commercial: 30%  
Educational (K-12): 15% Health Care: 15%  
Industrial: 5% Religious/Cultural: 15%  
Remodeling/Additions: 10%

## Recent Projects:

Shiloh Baptist Church, Monroe, NC  
Union Grove Primitive Baptist Church, Monroe, NC  
Loves Grove UMC, Stanfield, NC  
Central Office Renovation, Edenton/Chowan Schools  
ADA Renovations, 15 Schools, Union County Schools, NC  
1st Baptist of Matthews, Additions & Renovations, Family Ministries  
Building Matthews, NC

## DICKERSON ARCHITECTURE

100 W. Jefferson St., P.O. Box 568  
Monroe, NC 28111  
p: (704) 283-8268 • f: (704) 283-9099  
e: jdickerson@vnet.net  
w: www.dickersonarchitects.com

Established: 1978

Firm Principal(s): John Dickerson, AIA

Staff:  
Architects: 1 Technical: 1

Work Focus:  
Adaptive Reuse: 25% Commercial: 25%  
Governmental/Institutional: 25% Health Care: 10%  
Historic Preservation: 5% Residential: 10%

## Recent Projects:

Winchester Childrens' Center, Monroe, NC  
Cane Creek Park Welcome Center, Waxhaw, NC  
Union County Agricultural Center, Monroe, NC  
DeLaney House Restoration, Weddington, NC  
Monroe Airport Terminal Addition, Monroe, NC  
DaVita Dialysis Center, Jeddburg, SC

## ROBERT E. MOORE . ARCHITECT

100 N. Sutherland Ave.  
Monroe, NC 28110  
p: (704) 283-1196 • f: (704) 289-4422  
e: rmoore@remarchitect.com  
w: www.remarchitect.com

Established: 1986

Firm Principal(s): Robert E. Moore, AIA

Staff:  
Architects: 1 Technical: 1

## Work Focus:

Adaptive Reuse: 10% Commercial: 25%  
Health Care: 15% Historic Preservation: 5%  
Industrial: 15% Religious/Cultural: 20%  
Remodeling/Additions: 5% Residential: 5%

## Recent Projects:

Hope Harbor Assisted Living Center, Murrells Inlet, SC  
Haile Gold Project, Lancaster County, SC  
Big Red's Bed & Biscuit, Indian Trail  
ICMS, Laredo, TX  
ECO Spa, Monroe  
Blue Rose Pottery, Rock Hill, SC

## MOORESVILLE ADAMS + ASSOCIATES ARCHITECTURE

126 N. Main St.  
 Mooresville, NC 28115  
p: (704) 664-1311 • f: (704) 664-5604  
e: mail@adamsassociatesarch.com  
w: www.adamsassociatesarch.com

Established: 1992

Firm Principal(s): Ross G. Adams, AIA

Staff:  
Administrative: 1 Architects: 5  
Interior Designers: 1 Interns: 5

Work Focus:  
Commercial: 60% Educational (K-12): 15%  
Health Care: 5% Hospitality (Restaurant): 5%  
Interior: 5% Medical: 5%  
Religious/Cultural: 10%

## Recent Projects:

Charlotte Premium Outlets, Charlotte, NC  
Tanger Outlet Center, Fort Worth, TX  
The Outlets at Laredo, Laredo, TX  
Auditorium Addition, North Iredell HS, Olin, NC  
Auditorium Addition, South Iredell High School, Statesville, NC  
Nanjing East Outlets, Nanjing, China

## GWILT ARCHITECTURE PLLC

800 McKendree Rd.  
 Mooresville, NC 28117  
p: (704) 660-1465 • f: (704) 660-1465  
e: magwilt@roadrunner.com

Established: 1993

Certified MWBE: Yes

Firm Principal(s): Mary Ann Gwilt, AIA

Staff:  
Administrative: 1 Architects: 1  
Interior Designers: 1 Interns: 1  
Technical: 1

Work Focus:  
Commercial: 75% Historic Preservation: 5%  
Hospitality (Hotel): 5% Hospitality (Restaurant): 10%  
Hospitality (Spa): 5% Interior: 10%  
Medical: 10% Religious/Cultural: 10%  
Remodeling/Additions: 5% Residential: 5%  
Stadium: 5%

## Recent Projects:

Birkdale Crossing, Huntersville, NC  
Mount Energy, Asheville, NC  
Honeycuts Hair Care for Men, NC  
Pentecostal Church, Charlotte, NC  
Rescue Ranch, Statesville, NC  
Thunderroad, Mooresville, NC

## HENNON GROUP ARCHITECTS, PA

425 E. Statesville Ave., Ste. 101  
 Mooresville, NC 28115  
p: (704) 662-9216  
e: scot@hennongroup.com  
w: www.hennongroup.com

Established: 2003

Firm Principal(s): Scot Hennon, AIA; Heather Faulkner; Jim Faulkner

Staff:  
Administrative: 1 Architects: 3  
Technical: 3

## Work Focus:

Commercial: 80% Governmental/Institutional: 5%  
Hospitality (Restaurant): 5% Medical: 5%  
Parking/Automotive: 5%

## PROXIMITY ARCHITECTURE, P.C.

862 Brawley School Rd., Ste. 205  
 Mooresville, NC 28117-8154  
p: (980) 444-0057 • f: (980) 231-2044  
e: ldslink@proximityarchitecture.com

Established: 2012

Firm Principal(s): L. Dwaine Swink, AIA, NCARB, CSI

Staff:  
Administrative: 1 Architects: 1  
Technical: 1

## Work Focus:

Commercial: 30% Health Care: 35%  
Industrial: 5% Religious/Cultural: 10%  
Residential: 20%

## Recent Projects:

Wilkes Regional Medical Center Dialysis Center Expansion, 1917  
West Park Drive, North Wilkesboro, NC 28659  
Renovations & Alteration Community Blood Center of the Carolinas,  
Charlotte, NC  
Bulk Oxygen Storage Facility WRMC, North Wilkesboro, NC

## MOREHEAD CITY BURNETTE-CHALK ARCHITECTURE & PLANNING, PA

105 Banks St.  
 Morehead City, NC 28557-2910  
p: (252) 726-5387 • f: (252) 726-1250  
e: info@burnchalk.com  
w: www.burnchalk.com

Established: 2015

Firm Principal(s): Kenneth W. Burnette, Margaret K. Chalk

Staff:  
Architects: 2

## Work Focus:

Commercial: 14% Educational (Higher Education): 15%  
Governmental/Institutional: 28% Residential: 43%



## COASTAL ARCHITECTURE

4206 Bridges St. Extension, Ste. C  
Morehead City, NC 28557  
p: (252) 247-2127  
e: lee@coastalarchitecture.net  
w: www.coastalarchitecture.net

Established: 1978

Firm Principal(s): Lee D. Dixon Jr. AIA

### Staff:

Administrative: 2  
Interior Designers: 1

Architects: 1  
Technical: 3

### Work Focus:

Commercial: 10%	Educational (K-12): 10%
Governmental/Institutional: 10%	Hospitality (Restaurant): 10%
Medical: 10%	Multifamily Residential: 10%
Public Safety: 10%	Religious/Cultural: 10%
Remodeling/Additions: 10%	Residential: 10%

### Recent Projects:

Toler CDJR Car Dealership, Morehead City, NC  
Swansboro Town Hall and Public Safety, Swansboro, NC  
9/11 Havelock Memorial Plaza, Havelock, NC  
Front Street Village, Beaufort, NC  
East Coast Square Medical Offices, Morehead City, NC  
Crystal Coast Hospice House, Carteret County, NC

## MK CHALK ARCHITECTURE, PA

2113 Evans St., P.O. Box 622  
Morehead City, NC 28557  
p: (252) 726-3099 • f: (252) 726-3099  
e: mkcarchitect@ec.rr.com

Established: 2010

Firm Principal(s): Margaret K. Chalk, AIA

### Staff:

Administrative: 1  
Interior Designers: 1  
Technical: 1

Architects: 1  
Interns: 1

### Work Focus:

Commercial: 31%	Educational (Higher Education): 12%
Residential: 57%	

### Recent Projects:

JIB Waterfront Amenity, Morehead City, NC  
Restaurant Addition, Atlantic Beach, NC  
10,000-Square-Foot Accounts Office, Morehead City, NC  
Large Custom Residential Remodel/Addition, Emerald Isle, NC  
Landscape Design, Emerald Isle, NC  
Custom Residential, Morehead City, NC

## MORGANTON ELAN ARCHITECT

333 Eastview St., Ste. 102  
Morganton, NC 28655-3630  
p: (828) 433-0170  
e: bakhi3g@aol.com  
w: www.elanarchitect.com

Established: 2002

Firm Principal(s): Bakhtiar S. Alam, AIA

### Staff:

Architects: 1

Construction Administrators: 1

### Work Focus:

Adaptive Reuse: 10%	Commercial: 50%
Educational (K-12): 5%	Historic Preservation: 15%
Interior: 5%	Multifamily Residential: 5%
Religious/Cultural: 5%	Residential: 5%

### Recent Projects:

Healthy Petz Veterinary Clinic, Morganton, NC  
Mixed-Use Office-Apartment, Morganton, NC  
Dacentec, Server Firm, Inc., Lenoir, NC  
Burke County School Renovation, NC  
Library Media Center, Valdese, NC

## MARK LUSK ARCHITECTURE PLLC

120 Wedgewood Dr.  
Morganton, NC 28655-5733  
p: (843) 801-1775  
e: marklusk05@compascable.net

Established: 2013

Firm Principal(s): Mark Lusk

### Staff:

Architects: 1

### Work Focus:

Educational (K-12): 100%

### Recent Projects:

Waynesville Middle School Ramp  
Leicester Elementary School Ramp  
Canton & Waynesville Middle Schools Re-Roof

## ROBERT B. SALSURY ARCHITECT, PA

305 N. Green St., P.O. Box 1448  
Morganton, NC 28680  
p: (828) 437-2504  
e: salsburyr@bellsouth.net

Established: 1976

Firm Principal(s): Robert B. Salsbury, AIA

### Staff:

Administrative: 1  
Interns: 1

Architects: 1  
Technical: 1

### Work Focus:

Commercial: 15%	Consulting: 5%
Governmental/Institutional: 20%	Historic Preservation: 5%
Industrial: 5%	Medical: 5%
Recreational: 10%	Religious/Cultural: 10%
Remodeling/Additions: 5%	Residential: 20%

### Recent Projects:

Town Hall, Valdese, NC  
Dental Office, Morganton, NC  
Catholic Church, Linville, NC  
Yiannis Restaurant, Morganton, NC  
Medical Clinic, Morganton, NC  
Denton Residence, Morganton, NC

## MORRISVILLE MOSELEY ARCHITECTS

3000 RDU Center Dr., Ste. 217  
Morrisville, NC 27560  
p: (919) 840-0091 • f: (919) 840-0045  
e: ldemmel@moseleyarchitects.com  
w: www.moseleyarchitects.com

Established: 1969

Satellite Location(s): Charlotte, NC; Richmond, VA; Virginia Beach, VA

Firm Principal(s): James N. Copeland, AIA; William B. Laughlin, AIA;  
Daniel R. Mace, AIA; Anthony J. Bell, AIA; Stephanie B. Cooper, AIA;  
William T. Brown, AIA

### Staff:

Administrative: 34  
Construction Administrators: 22  
Interior Designers: 9  
Technical: 9

Architects: 57  
Engineers: 40  
Interns: 35

### Work Focus:

Educational (Higher Education): 17%	Educational (K-12): 47%
Governmental/Institutional: 16%	Health Care: 10%
Public Safety: 10%	

### Recent Projects:

Advanced Career Center, Moore County Schools, NC  
Oak Grove High School, Davidson County Schools, NC  
Prototype E43, Wake County Public Schools, NC  
Public Safety Education Campus Renovation, Wake Technical  
Community College, NC  
Levine Campus Phase 3, Central Piedmont Community College, NC  
Miles Annas Building Renovation, Appalachian State University, NC

## MOUNT AIRY CHRISTOPHER PRICE ARCHITECT PLLC

217 E. Devon Dr.  
Mount Airy, NC 27030  
p: (336) 401-1740  
e: christopherpricearchitect@adelphia.net

Established: 2007

Firm Principal(s): Christopher Price

### Staff:

Architects: 1

### Work Focus:

Commercial: 40%	Remodeling/Additions: 20%
Residential: 40%	

## NAGS HEAD CAHOON & KASTEN ARCHITECTS

118 W. Woodhill Dr.  
Nags Head, NC 27959  
p: (252) 441-0271 • f: (252) 441-8724  
e: ben@obxarchitects.com  
w: www.outerbanksarchitects.com

Established: 1990

Firm Principal(s): Benjamin Cahoon, AIA; Mark Kasten, AIA

### Staff:

Administrative: 1	Architects: 2
Technical: 1	

### Work Focus:

Adaptive Reuse: 10%	Commercial: 70%
Consulting: 5%	Educational (Higher Education): 5%
Educational (K-12): 5%	Hospitality (Hotel): 5%
Hospitality (Restaurant): 15%	Multifamily Residential: 25%
Recreational: 15%	Religious/Cultural: 5%
Remodeling/Additions: 10%	Residential: 30%

### Recent Projects:

Seven Cs Condominiums, Kill Devil Hills, NC  
Outer Banks Event Site Pavilion, Nags Head, NC  
Dowdy Park Pavilion, Nags Head, NC  
Verizon Store, Manteo, NC  
First Flight Rentals Office, Kill Devil Hills, NC  
Brindley Realty Offices, Corolla, NC

## NASHVILLE AC ARCHITECTURE

1334 1st St. Ext.  
Nashville, NC 27856-9241  
p: (252) 903-1468  
e: acolliaca@embarqmail.com  
w: www.creativearchitecture.net

Established: 1992

Firm Principal(s): Archie Collier, AIA, NCARB

### Staff:

Administrative: 1	Architects: 1
Technical: 1	

## Work Focus:

Commercial: 25%      Governmental/Institutional: 5%  
Health Care: 5%      Hospitality (Hotel): 5%  
Hospitality (Restaurant): 5%      Interior: 5%  
Medical: 5%      Religious/Cultural: 20%  
Remodeling/Additions: 5%      Residential: 15%

## Recent Projects:

Nash County Farm Bureau, Nashville, NC  
Word of Life Christian Center, Rocky Mount, NC  
Super Lube and Car Wash, Cameron, NC  
Warren New Tech High School, Warrenton, NC  
Salt and Light Community Church, Rocky Mount, NC  
May and Place CPA Offices, Louisburg, NC

## NEW BERN APPLEGATE ARCHITECTURE, INC.

4102 N. Rivershore Dr.  
New Bern, NC 28560  
p: (252) 633-5603 • f: (252) 633-6793  
e: earl@applegatearchitecture.com  
w: www.applegatearchitecture.com

Established: 1978

Firm Principal(s): Earl Applegate, AIA

## Staff:

Architects: 1

## Work Focus:

Governmental/Institutional: 40%      Multifamily Residential: 30%  
Remodeling/Additions: 10%      Residential: 20%

## C.R. FRANCIS / ARCHITECTURE

329 Middle St.  
New Bern, NC 28560  
p: (252) 637-1112 • f: (252) 637-7698  
e: crfrancis@embarqmail.com  
w: www.crfrancisarchitecture.com

Established: 2003

Firm Principal(s): Charles Francis, AIA

## Staff:

Administrative: 1  
Architects: 1  
Interns: 1

## Work Focus:

Adaptive Reuse: 5%      Commercial: 15%  
Consulting: 5%      Educational (K-12): 5%  
Governmental/Institutional: 15%      Health Care: 5%  
Historic Preservation: 10%      Interior: 5%  
Medical: 5%      Religious/Cultural: 20%  
Remodeling/Additions: 5%      Residential: 5%

## Recent Projects:

Multi-Use Center, First Presbyterian Church, New Bern, NC  
Fire Station #2, Town of Morehead City, Morehead City, NC  
Renovation, Craven County Jail to Emergency Operations Center, New Bern, NC  
Orthodontist Office, Office Park Partners, LLC, Jacksonville, NC  
Bear Town Cinema, New Bern, NC  
Historic Residence Renovation, Mr. & Mrs. James Schout, New Bern, NC

## DARDEN J. EURE, III AND ASSOCIATES, P.A.

317C Pollock St., P.O. Box 329  
New Bern, NC 28560-4944  
p: (252) 633-1804 • f: (252) 633-2543  
e: tripp@dje3associates.com  
w: www.dje3associates.com

Established: 1995

Firm Principal(s): Darden J. Eure III, AIA

## Staff:

Administrative: 1      Architects: 1  
Technical: 1

## Work Focus:

Educational (Higher Education): 4%      Governmental/Institutional: 15%  
Health Care: 18%      Industrial: 7%  
Multifamily Residential: 3%      Recreational: 12%  
Religious/Cultural: 30%      Residential: 10%

## DUGAN/OTERO ARCHITECTS

119 Neuchatel Rd.  
New Bern, NC 28562-8794  
p: (252) 637-5314  
e: jfd@duganotero.com  
w: www.duganotero.com

Established: 1983

Firm Principal(s): James F. Dugan, AIA; Tere Otero, AIA

## Staff:

Architects: 2

## Work Focus:

Commercial: 45%      Consulting: 5%  
Hospitality (Restaurant): 40%      Remodeling/Additions: 5%  
Residential: 5%

## Recent Projects:

Handy Mart, Newport, NC  
Cruisers, Pittsboro, NC  
7th Street Marketplace, Smithfield, NC  
Pizza Hut, Havelock, NC  
Pizza Hut, Goldsboro, NC  
Magnolia Marketplace, Magnolia, NC

## GO ARCHITECTURAL DESIGN, PLLC

1202-A Pollock St.  
New Bern, NC 28560  
p: (252) 633-0322 • f: (888) 425-9040  
e: sarah@goarchdesign.com  
w: www.goarchdesign.com

Established: 2011

Firm Principal(s): Sarah Afflerbach, AIA

## Staff:

Architects: 1

## Work Focus:

Adaptive Reuse: 10%      Commercial: 10%  
Governmental/Institutional: 5%      Historic Preservation: 10%  
Interior: 10%      Multifamily Residential: 15%  
Remodeling/Additions: 15%      Residential: 25%

## Recent Projects:

Custom Residence, Historic New Bern, NC  
Nonprofit Center Upfit, Historic New Bern, NC  
Day Care, New Bern, NC  
Historic Sparrow House Tax Credit Renovation, New Bern, NC  
Children's Clinic Renovation, New Bern, NC  
BEQ Renovation, Camp Lejeune, NC

## MBF ARCHITECTS PA

317-C Pollock St.  
New Bern, NC 28560  
p: (252) 637-6373 • f: (252) 637-3259  
e: mbf-info@mbfarchitects.com  
w: www.mbfarchitects.com

Established: 1993

Firm Principal(s): William Faulkenberry, AIA; Darden J. Eure III, AIA

## Staff:

Administrative: 1      Architects: 3  
Interior Designers: 1      Interns: 1  
Technical: 1

## Work Focus:

Adaptive Reuse: 5%      Commercial: 10%  
Educational (K-12): 10%      Governmental/Institutional: 45%  
Health Care: 10%      Historic Preservation: 5%  
Industrial: 10%      Interior: 3%  
Medical: 2%      Religious/Cultural: 5%  
Residential: 5%

## Recent Projects:

Second Radio Battalion Complex, MCB Camp Lejeune, NC  
Renovations of Communications Center, DEQ Division of Marine Fisheries, Morehead City, NC  
2nd MSOB Battalion Headquarters, MCB Camp Lejeune  
Nursing Lab Alterations, Wayne Community College, Goldsboro, NC  
Adaptive Reuse, Union Depot Train Station, New Bern, NC  
Private Riverfront Residence, New Bern, NC

## PETERSON ARCHITECTURE + PLANNERS, P.A.

212 S. Front St., P.O. Box 507  
New Bern, NC 28563  
p: (252) 637-6782 • f: (252) 637-6581  
e: garypeterson@suddenlink.net

Established: 2003

Firm Principal(s): Gary W. Peterson, AIA

## Staff:

Administrative: 1      Architects: 1  
Technical: 1

## Work Focus:

Commercial: 15%      Consulting: 20%  
Historic Preservation: 25%      Remodeling/Additions: 15%  
Residential: 25%

## Recent Projects:

Williams, Scarborough, Smith and Gray LLC, New Bern, NC  
Booth Residence, New Bern, NC  
Knowles Residence, Arapahoe, NC  
Parnell Residence, Havelock, NC  
Baxter Renovation, New Bern, NC  
Gurney Residence, Bayboro, NC



## THE WALKER GROUP ARCHITECTURE, INC.

P.O. Box 541  
New Bern, NC 28563-0541  
w: www.wgarc.com

Established: 2000

Certified MWBE: Yes

Firm Principal(s): Beth B. Walker, AIA; Jerry L. Walker, AIA

Staff:  
Administrative: 2 Architects: 3  
Interns: 2 Technical: 1

Work Focus:  
Educational (Higher Education): 15% Governmental/Institutional: 70%  
Historic Preservation: 5% Recreational: 10%

Recent Projects:  
7 Special Ops Training Facilities and Fitness Course, MARSOC, MCB  
Camp Lejeune  
Renovation and Adaptive Reuse of Historic Parachute Tower, MCB  
Camp Lejeune  
Pamlico Community College Johnson Building Renovation, Bayboro, NC  
Trent Woods Town Hall, New Bern, NC  
Polo-Riggs Residence Historic Preservation and Adaptive Re-Use  
Residential Project, New Bern NC  
Anytime Fitness 24-Hour Fitness Facility, Morehead City, NC

## NEWTON WINSTEAD ARCHITECTURE, PLLC

P.O. Box 321  
22 N. Main Ave.  
Newton, NC 28658  
p: (828) 464-2827  
e: winarch@bellsouth.net

Established: 1993

Firm Principal(s): John Stan Winstead

Staff:  
Architects: 1 Technical: 1

Work Focus:  
Adaptive Reuse: 5% Commercial: 25%  
Governmental/Institutional: 15% Health Care: 15%  
Industrial: 10% Religious/Cultural: 20%  
Remodeling/Additions: 5% Residential: 5%

Recent Projects:  
East Taylorsville Baptist Church, Taylorsville, NC  
Old Post Office Playhouse, Newton, NC  
City of Newton Fire Station, Newton, NC  
Salem Lutheran Church, Taylorsville, NC  
Bandy's Fire Station No. 1, Catawba County, NC  
Discovery Church, Hickory, NC

## NORTH WILKESBORO ARCVISON PC

ArcVision Studios, PC 211 9th St.  
North Wilkesboro, NC 28659  
p: (336) 903-4934  
e: khubbard@avspc.com  
w: www.avspc.com

Established: 1993

Satellite Location(s): Greensboro, NC

Firm Principal(s): H. Keith Hubbard, AIA; Charles E. Theisen, AIA

Staff:  
Administrative: 1 Architects: 1  
Other: 1 Technical: 1

Work Focus:  
Commercial: 40% Governmental/Institutional: 15%  
Hospitality (Hotel): 10% Medical: 10%  
Religious/Cultural: 20% Residential: 5%

### Recent Projects:

Wilkes County Agricultural Center/Multi-Office and Conference  
Facility/Wilkesboro, NC  
Wilkes County Sheriff's Administration Facility/Multi-Department  
Administration, Training, Conference and Officer Fitness/Lockers,  
Wilkesboro, NC  
Bethel Baptist Church Vision Center/Offices, Classrooms, Fellowship  
Hall, Gymnasium, North Wilkesboro, NC  
Midway Baptist Church, Sanctuary and Fellowship Hall, West  
Jefferson, NC  
Spring Arbor Assisted Living and Memory Care/Multiple Locations  
for Repeat Client Throughout NC and VA  
Mountain Health Solutions, Medical Counseling and Care Facility,  
North Wilkesboro, NC

## PINEHURST RUSSELL ASSOCIATES AIA

20 Toome Ct.  
Pinehurst, NC 28374  
p: (910) 295-0117 • f: (910) 295-0117  
e: bigearl3@nc.rr.com

Established: 1972

Firm Principal(s): Harry E. Russell III, AIA

Staff:  
Architects: 1

Work Focus:  
Commercial: 60% Medical: 20%  
Multifamily Residential: 20% Residential: 20%

Recent Projects:  
Two Active Restaurant Projects but Retiring at Completion  
One Active Home Renovation but Retiring at Completion

## STAGAARD & CHAO ARCHITECTS, PLLC

105 Cherokee Rd., Ste. 2C, P.O. Box 4840  
Pinehurst, NC 28374  
p: (910) 295-4800 • f: (910) 295-4862  
e: admin@stagaardchao.com  
w: www.stagaardchao.com

Established: 1992

Firm Principal(s): Alan Stagaard, AIA; Teresita Chao, AIA

Staff:  
Administrative: 1 Architects: 3  
Interns: 2

Work Focus:  
Commercial: 35% Hospitality (Restaurant): 5%  
Medical: 5% Multifamily Residential: 5%  
Recreational: 10% Religious/Cultural: 5%  
Remodeling/Additions: 5% Residential: 30%

Recent Projects:  
Members Pool Complex, Pinehurst Country Club, Pinehurst, NC  
New Pub, Pinehurst Country Club, Pinehurst, NC  
Various Custom Homes, Moore County, NC  
Arboretum Community Center, Southern Pines, NC  
Renovations to Emmanuel Episcopal Church, Southern Pines, NC  
Dental Office, Southern Pines, NC

## PITTSBORO ALICIA RAVETTO ARCHITECT PA

1459 Redbud  
Pittsboro, NC 27312-7920  
p: (919) 933-0999  
e: alicia@aliciaravettoarchitect.com  
w: www.aliciaravettoarchitect.com

Established: 1997

Certified MWBE: Yes

Firm Principal(s): Alicia Ravetto, AIA

### Staff:

Architects: 1

### Work Focus:

Commercial: 10%  
Remodeling/Additions: 30%

Consulting: 30%  
Residential: 30%

### Recent Projects:

Guilford Technical Community College, Greensboro, NC  
Durham County Human Services Complex, Durham, NC  
Durham County South Library Branch, Durham, NC  
Renovation, Durham, NC  
Addition, Pittsboro, NC  
New House, Pittsboro, NC

## ALLISON BLANKS, ARCHITECT, PLLC

P.O. Box 593  
Pittsboro, NC 27312-0593  
w: www.allisonblanks.com

Firm Principal(s): Allison Blanks, AIA

## DKARCHITECTURE, PLLC

1379 Fearington Post  
Pittsboro, NC 27312  
p: (919) 542-6022  
e: dkahler@kahlerslater.com

Established: 2007

Firm Principal(s): David Kahler, FAIA

Staff:  
Architects: 1

Work Focus:  
Consulting: 100%

## HOBBS ARCHITECTS, PA

P.O. Box 1457  
159 W. Salisbury St.  
Pittsboro, NC 27312-1457  
p: (919) 545-2004  
e: thobbs@hobbsarchitects.com  
w: www.hobbsarchitects.com

Established: 2005

Firm Principal(s): Grimsley T. Hobbs Jr., AIA; G. Taylor Hobbs III, AIA,  
LEED AP; Chevon M. File, AIA, CDT

Staff:  
Administrative: 1 Architects: 4  
Interior Designers: 1

Work Focus:  
Adaptive Reuse: 10% Commercial: 10%  
Educational (Higher Education): 30% Educational (K-12): 5%  
Governmental/Institutional: 20% Historic Preservation: 5%  
Hospitality (Restaurant): 5% Remodeling/Additions: 5%  
Residential: 10%

### Recent Projects:

Environmental Quality Headquarters Building, Pittsboro, NC  
Agriculture and Conference Center, Pittsboro, NC  
NC State 4-H Learning Center, Ellerbe, NC  
Central Carolina Community College Health Sciences, Sanford, NC  
Central Carolina Community College Veterinary Medical  
Technology, Sanford, NC  
Central Carolina Community College Wicker Civic Center, Sanford, NC

## RALEIGH

### 310 ARCHITECTURE + INTERIORS, PA

P.O. Box 97935 (27624)  
302 Jefferson St., Ste. 250  
Raleigh, NC 27605  
p: (919) 838-9310 • f: (919) 838-9311  
e: info@310ai.com  
w: www.310ai.com

Established: 2010

**Firm Principal(s):** David B. Bradford, AIA, LEED AP; Walter B. Sawyer, AIA; Paul W. Fox

**Staff:**  
Architects: 4  
Interns: 1  
Interior Designers: 3  
Other: 3

**Work Focus:**  
Adaptive Reuse: 5% Commercial: 20%  
Educational (Higher Education): 10% Educational (K-12): 20%  
Health Care: 35% Hospitality (Restaurant): 5%  
Industrial: 5% Interior: 50%

**Recent Projects:**  
Medical Office Building, Rocky Mount, NC  
ECU Croatan Hall Renovation, Greenville, NC  
Med El North American Headquarters, Durham, NC  
Office Building, Durham, NC  
WakeMed Hospital 5C Renovation, Raleigh, NC  
Carolina Inn Senior Living, Fayetteville, NC

### AECOM

701 Corporate Center Dr., Ste. 475  
Raleigh, NC 27607  
p: (919) 854-6200 • f: (919) 854-6259  
e: raula.qubain@aecom.com  
w: www.aecom.com

Established: 1947

**Satellite Location(s):** 400+ offices worldwide

**Firm Principal(s):** Kevin B. Utsey, FAIA; Steve Loomis, FAIA

**Staff:**  
Administrative: 2 Architects: 5  
Construction Administrators: 3 Engineers: 20

**Work Focus:**  
Educational (Higher Education): 20% Governmental/Institutional: 35%  
Health Care: 30% Historic Preservation: 5%  
Public Safety: 10%

**Recent Projects:**  
Critical Public Safety Facility for City of Raleigh, NC (with PBC+L)  
Perioperative Addition and Heart and Vascular Renovation  
Feasibility Study  
Centennial Campus Parking Deck & Infrastructure, NC State University, Raleigh, NC  
Dairy Milking Parlor, NC State University

### ANDRE JOHNSON ARCHITECT

P.O. Box 14637  
Raleigh, NC 27610  
p: (919) 661-6935 • f: (919) 662-2589  
e: andre@andrejohnsonarchitect.com  
w: www.andrejohnsonarchitect.com

Established: 2011

**Firm Principal(s):** Andre L. Johnson, AIA, NCARB

**Staff:**  
Administrative: 1 Architects: 1  
Interior Designers: 2 Interns: 1

#### Work Focus:

Adaptive Reuse: 10% Commercial: 15%  
Educational (Higher Education): 30% Educational (K-12): 10%  
Interior: 10% Medical: 10%  
Multifamily Residential: 5% Religious/Cultural: 10%

#### Recent Projects:

Duke University Brown Residence Hall Interior Renovation, Durham, NC  
Duke University Giles Residence Hall Interior Renovation, Durham, NC  
Duke University New East Campus Residence Hall, Durham, NC  
NC State University Toxicology Ground Floor Suite Office Renovation, Raleigh, NC  
NC State University Caldwell Hall Second Floor Office Suite Renovation, Raleigh, NC  
Solferino North Surgery Center, Raleigh, NC

### ANDREW OSTERLUND, ARCHITECT, PLLC

5 W. Hargett St., Ste. 502  
Raleigh, NC 27601  
p: (919) 889-6823  
e: andy@aoarchitect.com  
w: www.aoarchitect.com

Established: 2008

**Certified MWBE:** Yes

**Firm Principal(s):** Andrew Osterlund

**Staff:**  
Administrative: 1 Architects: 1  
Interior Designers: 1 Interns: 2

#### Work Focus:

Adaptive Reuse: 30% Hospitality (Restaurant): 30%  
Multifamily Residential: 30% Residential: 10%

#### Recent Projects:

Café de Los Muertos, 300 W. Hargett Street, Raleigh, NC  
Rare Oberlin Medical Office Building, Raleigh  
Brier Creek Beer Garden, Raleigh, NC  
Durham Bulls Clubroom Furniture, Durham, NC  
Plantation Park Clubhouse, Charlotte, NC  
White Furniture Apartments, CA Services, Mebane

### ANDRON ARCHITECTS & ASSOCIATES

11312 Saddlevue Ct.  
Raleigh, NC 27613  
p: (919) 616-0405 • f: (919) 882-8748  
e: bob@andron.com

Established: 1986

**Firm Principal(s):** S. Robert Andron, AIA

**Staff:**  
Architects: 1

#### Work Focus:

Commercial: 20% Hospitality (Restaurant): 10%  
Industrial: 5% Multifamily Residential: 40%  
Religious/Cultural: 5% Remodeling/Additions: 5%  
Residential: 5%

#### Recent Projects:

Charleston Row, Charlotte, NC  
Roach Ophthalmology Clinic, Fuquay-Varina, NC  
Discovery Preschool, Morrisville, NC  
Superior Tooling, Raleigh, NC  
Smokin' Grooves Restaurant and Bar, Raleigh, NC  
Shade Tree Apartments, Johns Island, SC

### ANDY O. LAWRENCE ARCHITECT

2041 Progress Ct.  
Raleigh, NC 27608  
p: (919) 601-3688  
e: aolaia@bellsouth.net

Established: 2011

**Firm Principal(s):** Andy O. Lawrence, AIA

**Staff:**  
Architects: 1

#### Work Focus:

Commercial: 60% Historic Preservation: 20%  
Multifamily Residential: 10% Residential: 10%

#### Recent Projects:

Buffalo Bros. Restaurant, Raleigh, NC

### ANEGRAM STUDIO, P.A.

127 W. Hargett St., Ste. 703  
Raleigh, NC 27601  
p: (919) 649-5842  
e: info@anegramstudio.com  
w: www.anegramstudio.com

Established: 2011

**Certified MWBE:** Yes

**Satellite Location(s):** Southern Pines, NC

**Firm Principal(s):** K.C. Underwood, AIA

**Staff:**  
Administrative: 1 Architects: 1  
Other: 1 Technical: 2

#### Recent Projects:

Kenan Labs Renovation, UNC Chapel Hill, NC  
Lenovo Lab Renovations, Morrisville, NC  
New Office Facility, NCDOT, Edenton, NC  
Readiness Center Renovations, NC National Guard, Morrisville, NC  
Athens Drive HS Stadium, Raleigh, NC  
Child Development Center Addition/Renovation, Seymour Johnson AFB, Goldsboro, NC

### ARCHITECT KURMASKIE ASSOCIATES, INC.

1030 Washington St.  
Raleigh, NC 27605-1258  
p: (919) 846-1600 • f: (919) 846-9404  
e: tim@architectskt.com  
w: www.architectskt.com

Established: 1968

**Firm Principal(s):** Tim Kurmaskie, AIA

**Staff:**  
Administrative: 2 Architects: 1  
Interns: 1 Technical: 3

#### Work Focus:

Commercial: 90% Residential: 10%

#### Recent Projects:

PruittHealth, Savannah, GA  
Lincoln Brewhaus Restaurants, Raleigh, NC  
PRTI, Youngsville, NC  
Liberty Healthcare, Raleigh, NC  
Aviator Brewery, Smokehouse, Taproom and Bottleshop, Fuquay-Varina, NC  
Millbrook Self-Storage, Raleigh, NC



## BBH DESIGN, PA

8208 Brownleigh Dr., Ste. 200  
Raleigh, NC 27617-7411  
p: (919) 460-6700 • f: (919) 460-6733  
e: tcoulson@bbh-design.com  
w: www.bbh-design.com

Established: 2002

Satellite Location(s): Charlotte, NC; Pittsburgh, PA

Firm Principal(s): Douglas Hall, AIA; Richard Beale, AIA; Scott Garand, AIA; Jason Kolano, AIA; Michael Kuchera, AIA

Staff:  
Administrative: 3 Architects: 11  
Interns: 7 Other: 2  
Technical: 1

Work Focus:  
Educational (Higher Education): 20% Governmental/Institutional: 5%  
Health Care: 60% Medical: 10%  
Stadium: 5%

### Recent Projects:

Wake Technical Community College North Parking Deck, Raleigh, NC  
New Hanover Regional Medical Center Freestanding Emergency Department, Wilmington, NC  
WakeMed North Family Health & Women's Hospital, Raleigh, NC  
North Carolina State University College of Veterinary Medicine Anatomy Lab Renovation, Raleigh, NC  
UNC at Chapel Hill Power Generation/Chilled Water Plants, Chapel Hill, NC  
Carolinas HealthCare System SouthPark, Charlotte, NC

## BHDP ARCHITECTURE

150 Fayetteville St., Ste. 820  
Raleigh, NC 27601  
p: (919) 683-1084  
e: dhaunert@bhdpc.com  
w: www.bhdpc.com

Established: 1937

Satellite Location(s): Cincinnati, OH; Columbus, OH; Atlanta, GA

Firm Principal(s): Mike Habel, AIA; Paul Orban, AIA; Larry Digennaro, AIA; Tom Arends, AIA; T. Patrick Donnelly, AIA; Anthony Berger, AIA; Don Haunert; Dominic Iacobucci, AIA; Pam McDonel; Barry Bayer; Richard Krzyminski; Brad Johnson; Andrew McQuilkin

Staff:  
Architects: 8 Interior Designers: 3  
Interns: 3 Other: 2

Work Focus:  
Adaptive Reuse: 10% Commercial: 35%  
Consulting: 5% Educational (Higher Education): 20%  
Governmental/Institutional: 5% Interior: 10%  
Scientific: 15%

### Recent Projects:

Fidelity NC Campus Renovation, Research Triangle Park, NC  
Capital One PowerUp, Richmond, VA  
Genband Office and Lab Renovations, Durham, NC  
Nationwide Office Renovations, Raleigh, NC  
UNC Chapel Hill Murray Hall Makerspace, Chapel Hill, NC  
NC State Biltmore Hall Lab Renovations, Chapel Hill, NC

## BOBBITT A&E, PLLC

600 Germantown Rd.  
Raleigh, NC 27607  
p: (919) 851-2196 • f: (919) 851-1982  
e: jfink@bobbitt.com  
w: www.bobbitt.com

Established: 2011

Firm Principal(s): Michael G. Huslage; Jerry D. Fink; Brian D. Griffith; Jeff G. Ford

Staff:  
Architects: 4

Work Focus:  
Adaptive Reuse: 5% Commercial: 25%  
Educational (K-12): 2% Industrial: 25%  
Medical: 10% Public Safety: 25%  
Religious/Cultural: 2% Remodeling/Additions: 3%

### Recent Projects:

Southeastern Freight, Durham, NC  
Greyhound Bus Terminal, Raleigh, NC  
Greystone Baptist Legacy Center, Durham, NC  
Ditch Witch, Garner, NC  
Livestock Veterinary Services, Kinston, NC  
Associated Urologist NC, Raleigh, NC

## BOOMERANG DESIGN

6131 Falls of Neuse Rd., Ste. 204  
Raleigh, NC 27609  
p: (919) 573-6400 • f: (919) 573-6495  
e: info@thinkboomerang.com  
w: www.thinkboomerang.com

Established: 1981

Satellite Location(s): Shelby, NC; Charlotte, NC; Lexington, SC

Firm Principal(s): Angela Crawford Easterday, AIA; O. Stanhope Anthony III, AIA; Robert B. Johnson Jr., AIA; G. Richard Brown, AIA; James S. Golightly II, AIA

Staff:  
Administrative: 5 Architects: 9  
Interior Designers: 2 Interns: 10  
Other: 2

Work Focus:  
Adaptive Reuse: 5% Commercial: 10%  
Educational (Higher Education): 30% Educational (K-12): 25%  
Health Care: 5% Interior: 10%  
Religious/Cultural: 5% Remodeling/Additions: 10%

### Recent Projects:

Bradshaw Performing Arts Center, Sandhills CC  
Dental Assisting and Medical Lab Technician - Wake Technical CC  
Biotechnology and Medical Simulation Center, Edgecombe Community College  
South Garner High School, Wake County Public Schools  
One Springfield Center Lobby Refresh, Colliers  
Traditions at Wake Forest Amenities Building, Del Webb

## BRIAN SHAWCROFT, ARCHITECT

5215 Melbourne Rd.  
Raleigh, NC 27606  
p: (919) 859-8172  
e: shawcroft@bellsouth.net  
w: www.brianshawcroftaia.com

Established: 1965

Firm Principal(s): Brian Shawcroft, AIA

Staff:  
Architects: 1

Work Focus:  
Consulting: 20% Health Care: 10%  
Remodeling/Additions: 20% Residential: 50%

### Recent Projects:

Fulton/Puckett Residence, Linville Falls, NC  
Kuehn Residence, Raleigh, NC  
Fadum/Fountain Residence, Raleigh, NC

## BSA LIFESTRUCTURES

510 Glenwood Ave., Ste. 321  
Raleigh, NC 27603-1262  
w: www.bsailifstructures.com

Established: 1976

Satellite Location(s): Atlanta, GA; Indianapolis, IN; Denver, CO

Firm Principal(s): Tim Spence; Kenyon Worrell; David Liberatore

Staff:  
Administrative: 2 Architects: 15  
Interior Designers: 1 Interns: 2  
Other: 3

Work Focus:  
Educational (Higher Education): 30% Health Care: 60%  
Multifamily Residential: 10%

### Recent Projects:

HTA UNC Rex Healthcare Holly Springs MOB II, Holly Springs, NC  
WakeMed Apex Healthplex Pediatric Clinic Fit-Up, Apex, NC  
New Hanover Regional Medical Center ICU Renovation, Wilmington, NC  
UNC Rex Healthcare Outpatient Cancer Center, Raleigh, NC  
UHealth Greeley Hospital and Medical Center, Greeley, CO  
UHealth Steadman Hawkins Clinic Denver & CU Sports Medicine, Englewood, CO

## CAIDUS DESIGN

333 Fayetteville St., Ste. 508  
Raleigh, NC 27601  
p: (919) 527-2255  
e: ch@caidusdesign.com  
w: www.caidusdesign.com

Established: 2013

Firm Principal(s): Chris Horner, AIA

Staff:  
Architects: 1

Work Focus:  
Commercial: 15% Educational (Higher Education): 20%  
Educational (K-12): 20% Governmental/Institutional: 10%  
Health Care: 10% Recreational: 10%  
Remodeling/Additions: 10% Residential: 5%

### Recent Projects:

Wake Tech SSB Office Renovation, Raleigh, NC  
ATC Office Renovation, Durham, NC  
Mountain House, Asheville, NC

## CANNON ARCHITECTS

401-135 Northwest St.  
Raleigh, NC 27603  
p: (919) 833-1122 • f: (919) 833-0012  
e: architects@cannonarchitects.com  
w: www.cannonarchitects.com

Established: 1995

Certified MWBE: Yes

Firm Principal(s): Susan Cole Cannon, AIA; Roger Cannon, FAIA;  
Roger H. Clark, FAIA

Staff:  
Administrative: 1 Architects: 4  
Construction Administrators: 2 Interior Designers: 2  
Interns: 1

Work Focus:  
Adaptive Reuse: 15% Commercial: 10%  
Educational (Higher Education): 10% Educational (K-12): 20%  
Governmental/Institutional: 10% Historic Preservation: 5%  
Interior: 5% Multifamily Residential: 5%  
Religious/Cultural: 10% Remodeling/Additions: 5%  
Residential: 5%

Recent Projects:  
Leazar Hall Renovation, NCSU, Raleigh, NC  
St. Mary Magdalene, Phase 3, Apex, NC  
Penland School of Craft, New 2D Building, Phase 2, Penland, NC  
Durham Academy, New Gym and Auditorium Renovation, Durham, NC  
Durham Academy Learning Commons, Durham, NC  
Bungalow Addition and Renovation, Raleigh, NC

## CHRISTOPHER E. MCCLURE, AIA, CSI, CCS, SCIP

511 Hillsborough St.  
Raleigh, NC 27603-1729  
p: (919) 821-4456  
e: cmcclure@tech-architect.com  
w: www.tech-architect.com

Established: 1995

Firm Principal(s): Christopher E. McClure, AIA

Staff:  
Architects: 1

Work Focus:  
Consulting: 100%

## CLARK NEXSEN

333 Fayetteville St., Ste. 1000  
Raleigh, NC 27601-2950  
p: (919) 828-1876  
e: cbrutvan@clarknexsen.com  
w: www.clarknexsen.com

Established: 1920

Satellite Location(s): Asheville, NC; Charlotte, NC; Virginia Beach, VA; Richmond, VA; Roanoke, VA; Vienna, VA Brunswick, GA; Macon, GA; Austin, TX

Firm Principal(s): H. Clymer Cease Jr., AIA; Chris Brasier, FAIA;  
Patrick O'Keefe, AIA; Donna Ward Francis, AIA; Dennis Stallings, FAIA; Don Kranbuehl, AIA; Shannon Rushing, AIA; Jason Jones, AIA

Staff:  
Administrative: 3 Architects: 28  
Engineers: 19 Interior Designers: 5  
Interns: 6 Other: 13  
Technical: 1

Work Focus:  
Adaptive Reuse: 5% Commercial: 10%  
Educational (Higher Education): 20% Educational (K-12): 15%  
Governmental/Institutional: 15% Interior: 5%  
Parking/Automotive: 5% Recreational: 10%  
Religious/Cultural: 5% Scientific: 15%

Recent Projects:

Bryan Road Elementary School, Garner, NC  
Fitts-Woolard Hall at NC State University, Raleigh, NC  
Apex High School, Apex, NC  
Joyner Park Community Center, Wake Forest, NC  
Bioprocess Innovation Center, Research Triangle Park, NC  
Edens Quad at Duke University, Durham, NC

## CLEARSCAPES, P.A.

311-200 W. Martin St.  
Raleigh, NC 27601  
p: (919) 821-2775 • f: (919) 821-0804  
e: sschuster@clearscapes.com  
w: www.clearscapes.com

Established: 1981

Firm Principal(s): Steven D. Schuster, FAIA; Thomas H. Sayre; Fred Belledin, AIA

Staff:  
Administrative: 3 Architects: 14  
Interns: 3 Other: 1

Work Focus:  
Adaptive Reuse: 20% Governmental/Institutional: 25%  
Historic Preservation: 20% Multifamily Residential: 10%  
Religious/Cultural: 25%

Recent Projects:

Raleigh Union Station, Raleigh, NC  
Transfer Company Food Hall and Townhomes, Raleigh, NC  
John Chavis Memorial Park, Raleigh, NC  
Appalachian Theatre of the High Country, Boone, NC  
Wake County Regional Library and Parking Deck, Cary, NC  
College of Sciences Administration Headquarters, NCSU, Raleigh, NC

## CLINE DESIGN ASSOCIATES

125 N. Harrington St.  
Raleigh, NC 27603  
p: (919) 833-6413  
e: jessicau@clinedesignassoc.com  
w: www.clinedesignassoc.com

Established: 1989

Satellite Location(s): Charlotte, NC

Firm Principal(s): Gary D. Cline, AIA; John Felton, AIA; Cari Jones, AIA;  
Michael T. Mesnard, AIA; Jason S. Lettie, AIA

Staff:  
Administrative: 7 Architects: 18  
Construction Administrators: 1 Interior Designers: 7  
Interns: 22 Landscape Designers: 6  
Technical: 3

Work Focus:  
Commercial: 10% Multifamily Residential: 80%  
Recreational: 10%

Recent Projects:

Peace Street Mixed-Use, Raleigh, NC  
The Cardinal at North Hills, Raleigh, NC  
601 Meeting Street, Charleston, SC  
Link at Glenwood South, Raleigh, NC  
Solis Brightleaf, Durham, NC  
Third and Madison, Detroit, MI

## COLLIER ARCHITECTURE

891 Washington St.  
Raleigh, NC 27605  
p: (919) 906-3059  
e: collierarchitecture@gmail.com

Established: 1975

Firm Principal(s): Ronald L. Collier, AIA

Staff:  
Architects: 1

Work Focus:

Commercial: 10% Educational (Higher Education): 10%  
Educational (K-12): 10% Governmental/Institutional: 10%  
Historic Preservation: 15% Religious/Cultural: 10%  
Remodeling/Additions: 20% Residential: 15%

Recent Projects:

Finch Library - Peace College, Raleigh, NC  
Cary Family YMCA, Cary, NC  
Wade Residence, Beaufort, NC  
Garner United Methodist Church, Garner, NC  
Main Building, Peace College, Raleigh, NC  
Petty Residence, Raleigh, NC

## DAVIS KANE ARCHITECTS, PA

503-300 Oberlin Rd.  
Raleigh, NC 27605  
p: (919) 833-3737 • f: (919) 755-1771  
e: rstevenson@davisokane.com  
w: www.davisokane.com

Established: 1977

Firm Principal(s): Kevin M. Kane, AIA; Robert Stevenson, AIA

Staff:  
Administrative: 1 Architects: 8  
Interior Designers: 1 Interns: 4

Work Focus:  
Commercial: 25% Educational (Higher Education): 20%  
Educational (K-12): 20% Governmental/Institutional: 15%  
Interior: 5% Public Safety: 5%  
Recreational: 10%

Recent Projects:

Marsh Creek Community Center, Raleigh, NC  
SAS Customer Conference Center, Cary, NC  
The Holton Career and Resource Center, Durham, NC  
ECU Tyler Dormitory Renovation and Addition, Greenville, NC  
Kinston Fire Station #2 and #3, Kinston, NC  
Griffin Hall Renovation ECSU, Elizabeth City, NC

## DESIGN DEVELOPMENT

800 Salem Woods Dr., Ste. 102  
Raleigh, NC 27615  
p: (919) 848-4474 • f: (919) 848-9972  
e: info@designdevelopment.com  
w: www.designdevelopment.com

Established: 1986

Firm Principal(s): Jim Sherrer, AIA; Tom Wells, AIA

Staff:  
Administrative: 2 Architects: 3  
Construction Administrators: 1 Interns: 3  
Technical: 3

Work Focus:  
Commercial: 15% Educational (Higher Education): 15%  
Educational (K-12): 40% Medical: 3%  
Parking/Automotive: 2% Religious/Cultural: 25%

Recent Projects:

Elizabethtown Baptist Church, Elizabethtown, NC  
St. David's School, Raleigh, NC  
North Raleigh Christian Academy Additions, Raleigh, NC  
Christ Baptist Church, Raleigh, NC  
East Wake Academy High School, Zebulon, NC  
Raleigh First Assembly, Raleigh, NC



## DEVON TOLSON ARCHITECTURE, INC

4008 Barrett Dr., Ste. 203  
Raleigh, NC 27609  
p: (919) 788-0003 • f: (919) 788-1119  
e: deman@mindspring.com  
w: www.devontolson.com

Established: 2001

Firm Principal(s): DeVon Tolson, AIA

Staff:  
Architects: 1

### Work Focus:

Adaptive Reuse: 25%	Commercial: 20%
Governmental/Institutional: 10%	Hospitality (Restaurant): 5%
Industrial: 5%	Recreational: 5%
Remodeling/Additions: 25%	Residential: 5%

### Recent Projects:

Cherry Hospital Warehouse, Goldsboro, NC  
Fire Life Safety America, Office/Shop, Raleigh, NC  
Indoor Rock Climbing, Chapel Hill, NC  
Shearin Beach House Renovation, Morehead City, NC  
Capital Club 16, Raleigh, NC  
Zebulon Community Center, Zebulon, NC

## DOGGETT ARCHITECTS INC

8208 Harps Mill Rd.  
Raleigh, NC 27615  
p: (919) 847-2122  
e: doggett@doggettarchitects.net  
w: www.doggettarchitects.net

Established: 1967

Firm Principal(s): W.T. Doggett, AIA

Staff:  
Administrative: 1 Architects: 1  
Other: 1

### Work Focus:

Commercial: 55%	Hospitality (Restaurant): 10%
Industrial: 10%	Medical: 5%
Multifamily Residential: 5%	Religious/Cultural: 10%
Remodeling/Additions: 5%	

### Recent Projects:

Kenly Missionary Baptist Church, Family Life Center  
Princeton COG Family Life Center, Princeton, NC  
St. Luke Catholic Church Columbarium, Raleigh, NC  
Carolina Comfort Air Offices Warehouse, Jacksonville, NC  
Whalen Convenience Store, Raleigh, NC  
Boathouse Seafood Restaurant, Smithfield, NC

## DONNA COLEMAN, ARCHITECT

100 Calibre Chase Dr., Apt. 106  
Raleigh, NC 27609-7760  
p: (919) 389-4872  
e: donnajoycecoleman@gmail.com  
w: www.djc-architect.com

Established: 1995

Firm Principal(s): Donna Coleman, AIA

Staff:  
Architects: 1

### Work Focus:

Consulting: 10%	Remodeling/Additions: 40%
Residential: 50%	

### Recent Projects:

Raleigh, NC

## EA STUDIO ARCHITECTURE + INTERIORS, PLLC

4601 Lake Boone Trl., Ste. 2H  
Raleigh, NC 27607-7530  
p: (919) 782-2272  
e: office@ea-studio.net  
w: www.ea-studio.net

Established: 2013

Firm Principal(s): Thomas H. Wing, AIA

Staff:  
Architects: 1

### Work Focus:

Hospitality (Restaurant): 5%	Hospitality (Spa): 5%
Interior: 10%	Medical: 10%
Multifamily Residential: 5%	Parking/Automotive: 5%
Recreational: 20%	Religious/Cultural: 10%
Remodeling/Additions: 10%	Residential: 20%

### Recent Projects:

SpringShire Retirement Community Estate Homes and Villas,  
Greenville, NC  
Clubhouse and Pool for the "Arbors at Cary" Apartment Community  
Dub's Café at UNCW, Wilmington, NC  
Skin Raleigh Med Spa for Davis & Pyle Plastic Surgery, Raleigh, NC  
New Office for Retirement Living Associates, Raleigh, NC  
Parking Addition for Tryon Office Center, Cary, NC

## EUGENE WILSON BROWN, AIA

1206 Williamson Dr.  
Raleigh, NC 27608  
p: (919) 834-5113 • f: (919) 834-5113  
e: 1206gene@gmail.com

Established: 1982

Firm Principal(s): Eugene Wilson Brown, AIA

Staff:  
Architects: 1

### Work Focus:

Adaptive Reuse: 10%	Consulting: 10%
Remodeling/Additions: 50%	Residential: 30%

### Recent Projects:

Haywood Residence, Raleigh, NC  
Economy Residence, Raleigh, NC  
Moose/Vatz Residence, Raleigh, NC  
Brown Residence, Raleigh, NC  
Delavergne Residence, Raleigh, NC

## EVENING STUDIOS, PLLC

3805 Lake Point Cr.  
Raleigh, NC 27606-8067  
p: (919) 238-9424  
e: nathan@eveningstudios.com  
w: www.eveningstudios.com

Established: 2014

Firm Principal(s): Nathan Umstead, AIA

Staff:  
Architects: 1

### Work Focus:

Residential: 100%

### Recent Projects:

Raleigh, NC

## EYP

811 W. Hargett St.  
Raleigh, NC 27603  
p: (919) 833-8818 • f: (919) 833-6898  
e: info@bjac.com  
w: www.bjac.com

Established: 1972

Satellite Location(s): Charlotte, NC; Albany, NY; Boston, MA

Firm Principal(s): Mary Louise Jurkowski, FAIA; Mark Sealy, AIA;  
Jennifer Amster, AIA; Dan Fields, AIA; Fred Wolters, AIA

### Staff:

Architects: 81

### Work Focus:

Commercial: 5%	Educational (Higher Education): 40%
Educational (K-12): 5%	Governmental/Institutional: 45%
Health Care: 5%	Historic Preservation: 5%

### Recent Projects:

Holly Springs MOB, Rex Healthcare, Holly Springs, NC  
Ledyard E. Ross School of Dentistry, East Carolina University,  
Greenville, NC  
NC History Education Center, Tryon Palace, New Bern, NC  
School of Nursing, UNC Wilmington, Wilmington, NC  
Hillsborough Hospital, UNC Hospitals, Hillsborough, NC  
City of Medicine Academy, Durham Public Schools, Durham, NC

## FINE PRINT ARCHITECTURAL SPECIFICATIONS PLLC

4441 Six Forks Rd., Ste. 106-262  
Raleigh, NC 27609  
p: (919) 622-4129  
e: joleen@fineprintspeccs.com  
w: www.fineprintspeccs.com

Established: 2014

Firm Principal(s): Joleen Hopkins, AIA

### Staff:

Architects: 1

### Work Focus:

Consulting: 100%

### Recent Projects:

Architectural Specifications: Rabbit Hole Distilling for pod architec-  
ture + design, Louisville, KY  
Architectural Specifications: Cliff House Spa and Resort for Cooper  
Carry, Cape Neddick, ME  
Architectural Specifications: River Place for DMA Architecture,  
Wilmington, NC  
Architectural Specifications, YMCA of Metro Atlanta Leadership and  
Learning Center for Collins Cooper Carusi Architects, Atlanta, GA  
Architectural Specifications, SAS Interior Renovations for Caidus  
Design, Cary, NC  
Architectural Specifications, Decatur Presbyterian Church  
Renovation for Barbara Kovacs Black, Decatur, GA

## FLAD ARCHITECTS

434 Fayetteville St., Ste. 1120

Raleigh, NC 27601

p: (919) 865-3523 • f: (919) 865-3529

e: averplank@flad.com

w: www.flad.com

Established: 1927/1996

Satellite Location(s): Madison, WI; San Francisco, CA; Atlanta, GA

Firm Principal(s): Charles Mummert, AIA

Staff:

Architects: 130

Work Focus:

Educational (Higher Education): 40%      Health Care: 20%  
Scientific: 40%

Recent Projects:

Donald Danforth Plant Science Center Research Center Expansion,  
St. Louis, MO

UNC-CH Medical Education Building, Chapel Hill, NC

University of Mississippi Medical Center Translational Research  
Center, Jackson, MS

Duke University West Campus Steam Plant, Durham, NC

NC State University, Plant Sciences Building, Raleigh, NC

Syngenta 9 Davis Drive, Triangle Park, NC

## FRANK HARMON ARCHITECT PA

14 E. Peace St.

Raleigh, NC 27604

p: (919) 829-9464 • f: (919) 829-2202

e: admin@frankharmon.com

w: www.frankharmon.com

Established: 1982

Satellite Location(s): Raleigh, NC

Firm Principal(s): Frank Harmon, FAIA

Staff:

Administrative: 1

Engineers: 1

Other: 1

Architects: 1

Interns: 1

Technical: 1

Work Focus:

Commercial: 15%      Educational (Higher Education): 15%  
Educational (K-12): 15%      Governmental/Institutional: 5%  
Religious/Cultural: 35%      Residential: 15%

Recent Projects:

AIA NC Center for Architecture & Design, Raleigh, NC

First Presbyterian Church, Raleigh, NC

Walnut Creek Urban Wetland Park Environmental Education Center,  
Raleigh, NC

NC Botanical Garden Visitor Education Center, Chapel Hill, NC

Ocean Conservation Center, Beaufort, NC

Huberman/Bromer Residence, Uwharrie Mountains, NC

## GENSLER

530 Hillsborough St.

Raleigh, NC 27603

p: (919) 239-7828 • f: (919) 239-7829

e: chad\_parker@gensler.com

w: www.gensler.com

Established: 1965

Satellite Location(s): Charlotte, NC

Firm Principal(s): Chad Parker, AIA; Ernest Muñoz, AIA

Staff:

Administrative: 2

Interior Designers: 8

Architects: 12

Technical: 9

Recent Projects:

Alfred Williams & Company Headquarters, Raleigh, NC

Bayer CropScience, Research Triangle Park, NC

UNC Chapel Hill, Chapel Hill, NC

North Carolina State University, Raleigh, NC

IMC, Raleigh, NC

LGFCU, Raleigh, NC

## GMK ASSOCIATES

3200 Beechleaf Ct., Ste. 301

Raleigh, NC 27604

p: (919) 781-0026

e: jramsay@gmka.com

w: www.gmka.com

Established: 1966

Satellite Location(s): Columbia, SC

Firm Principal(s): John E. Ramsay Jr., AIA

Staff:

Administrative: 1

Interior Designers: 1

Architects: 1

Interns: 1

Work Focus:

Adaptive Reuse: 10%      Consulting: 10%  
Educational (K-12): 20%      Health Care: 20%  
Medical: 20%      Religious/Cultural: 20%

Recent Projects:

Raleigh Orthopaedic, Raleigh, NC

Lincoln Heights Elementary, Fuquay-Varina, NC

Wake Tech, Ready Hall 201, Raleigh, NC

Hospice of Wake County, Cary, NC

NCSU-CALS Research, Raleigh, NC

United Methodist Church, Farmville, VA

## GONTRAM ARCHITECTURE, INC.

220 Horizon Dr., Ste 221

Raleigh, NC 27615

p: (919) 876-5331 • f: (919) 876-5978

e: eddie@gontramarchitecture.com

w: www.gontramarchitecture.com

Established: 1998

Firm Principal(s): Edmund J. Gontram III, AIA

Staff:

Administrative: 1

Interns: 3

Architects: 1

Work Focus:

Commercial: 50%      Hospitality (Restaurant): 15%  
Hospitality (Spa): 5%      Industrial: 5%  
Medical: 20%      Religious/Cultural: 5%

Recent Projects:

Whole Foods Renovation, Raleigh, NC

Michael Jordan Collision Center, Durham, NC

Bone & Joint Surgical Center, Raleigh, NC

Wake Spine Clinic, Raleigh, NC

CresCom Bank, Williamston, NC

Bone & Joint MRI Suite, Raleigh, NC

## H2Q ARCHITECTURE

6127 Westglen Dr.

Raleigh, NC 27612

p: (919) 781-2877

e: roula.qubain@h2q.net

w: www.h2q.net

Established: 2003

Certified MWBE: Yes

Firm Principal(s): Roula H. Qubain, AIA, LEED AP BD+C

Staff:

Architects: 1

Work Focus:

Consulting: 15%      Educational (Higher Education): 50%  
Historic Preservation: 25%      Residential: 10%

Recent Projects:

NC State University, Mann Hall Renovations, Raleigh, NC

Bradley Residence, Youngsville, NC

Elm City Train Depot Renovation with AECOM, Elm City, NC

NC State University, Centennial Campus Parking Deck, with AECOM,  
Raleigh, NC

NC State University, Dairy Milking Parlor, with AECOM, Raleigh, NC

## HAGERSMITH DESIGN, PA

300 S. Dawson St.

Raleigh, NC 27601

p: (919) 821-5547 • f: (919) 828-4050

e: tconner@hagersmith.com

w: www.hagersmith.com

Established: 1978

Firm Principal(s): Charles A. Conner, RA; Scott T. Idol, RA; Bryan

Gibson, RA; Sharron Scroggin, ASLA; Jimmy Thiem, ASLA; Jamie

Loyack, RLA; Sarah Troutman, Interior Designer

Staff:

Administrative: 3

Construction Administrators: 2

Landscape Designers: 4

Technical: 1

Architects: 4

Interior Designers: 3

Other: 1

Work Focus:

Adaptive Reuse: 5%      Commercial: 15%  
Educational (Higher Education): 5%      Governmental/Institutional: 10%  
Historic Preservation: 5%      Hospitality (Restaurant): 5%  
Industrial: 10%      Interior: 15%  
Medical: 5%      Multifamily Residential: 5%  
Parking/Automotive: 5%      Remodeling/Additions: 15%

Recent Projects:

Siemens, Cary, NC

NetApp Building 2, Durham, NC

Oro Restaurant, Raleigh, NC

United Methodist Conference, Garner, NC

Charlotte Hawkins Brown State Historic Site, Sedalia, NC

Keystone Centennial Science Center, Centennial Campus, NCSU



## HANBURY EVANS WRIGHT VLATTAS + COMPANY

16 N. Boylan Ave., Ste. 204  
Raleigh, NC 27603  
p: (919) 301-0202 • f: (757) 321-9601  
e: [twinstead@hewv.com](mailto:twinstead@hewv.com)  
w: [www.hewv.com](http://www.hewv.com)

Established: Corporate-1979; NC-2014

Satellite Location(s): Norfolk, VA

Firm Principal(s): Timothy F. Winstead

Staff:  
Architects: 2 Interns: 3

Work Focus:  
Commercial: 8% Educational (Higher Education): 75%  
Governmental/Institutional: 5% Religious/Cultural: 2%  
Remodeling/Additions: 10%

### Recent Projects:

Wake Forest University, North Campus Residence Halls and Food Service Building, Winston-Salem, NC  
University of Chicago, School of Public Policy Program, Chicago, IL  
Winston-Salem State University, Hauser Hall for Band and Music, Winston-Salem, NC  
Western Carolina University, Campus Master Plan, Cullowhee, NC  
William Peace University, Athletic Training Facility, Raleigh, NC  
University of North Carolina, Asheville, Student Apartment Housing, Asheville, NC

## HARDARTSTUDIO, PLLC

P.O. Box 6201  
Raleigh, NC 27628-6201  
p: (919) 630-1347  
e: [george@hardartstudio.com](mailto:george@hardartstudio.com)  
w: [www.hardartstudio.com](http://www.hardartstudio.com)

Established: 2008

Firm Principal(s): George W. Carter Jr., AIA

Staff:  
Architects: 1

Work Focus:  
Adaptive Reuse: 10% Commercial: 50%  
Consulting: 5% Multifamily Residential: 20%  
Remodeling/Additions: 10% Residential: 15%

### Recent Projects:

Raleigh Train Station Viaduct Building Reuse Planning & Conceptual Design  
Wilmington Train Station Master Planning & Conceptual Design  
InsideWade Clubhouse and Townhouses, Raleigh, NC  
The Ridge at Chestnut Mountain, Canton, NC  
Legacy Concord Apartments, Concord, NC  
Public Works Operation Center, Waynesville, NC

## HEERY INTERNATIONAL

434 Fayetteville St.  
Raleigh, NC 27601  
p: (919) 838-6755 • f: (919) 838-6757  
e: [rmaegele@heery.com](mailto:rmaegele@heery.com)  
w: [www.heery.com](http://www.heery.com)

Established: 1952

Firm Principal(s): David Waggoner, AIA

Staff:  
Architects: 16 Interior Designers: 7

Work Focus:  
Commercial: 15% Educational (Higher Education): 20%  
Governmental/Institutional: 25% Health Care: 5%  
Interior: 20% Multifamily Residential: 5%  
Recreational: 10%

### Recent Projects:

Fayetteville State University Science and Technology Building, Fayetteville, NC  
Camp Lejeune Academic Facility, Camp Lejeune, NC  
USA Baseball Training Complex, Cary, NC  
City of Durham Convention Center, Carolina Theatre, Arts Council & Police Headquarters, Durham, NC  
Dare County Government Complex, Manteo, NC  
SPS Corporation, Apex, NC

## HH ARCHITECTURE

P.O. Box 18808  
Raleigh, NC 27619-8808  
p: (919) 828-2301 • f: (919) 828-2303  
e: [office@hh-arch.com](mailto:office@hh-arch.com)  
w: [www.hh-arch.com](http://www.hh-arch.com)

Established: 2005

Certified MWBE: Yes

Firm Principal(s): Kristen M. Hess, AIA, LEED AP

Staff:  
Administrative: 4 Architects: 5  
Interior Designers: 2 Interns: 6  
Other: 1 Technical: 1

Work Focus:  
Adaptive Reuse: 4% Commercial: 3%  
Educational (Higher Education): 25% Educational (K-12): 4%  
Governmental/Institutional: 13% Health Care: 4%  
Historic Preservation: 6% Industrial: 3%  
Medical: 4% Public Safety: 5%  
Recreational: 23% Religious/Cultural: 2%  
Scientific: 4%

### Recent Projects:

San Lee Park Nature Center, Lee County  
Agricultural Sciences Center, NC Department of Agricultural and Consumer Services, Raleigh, NC  
Civic Campus Master Plan with Skidmore, Owings, and Merrill, City of Raleigh, Raleigh, NC  
Forest Service and Assessment Center, US Department of Agriculture, Research Triangle Park, NC  
Jones Galley Expansion and C State University Bee Lab Feasibility Study, North Carolina Beekeepers Renovation, East Carolina University, Greenville, NC  
NC State University Bee Lab Feasibility Study, NC Beekeepers Association, Raleigh, NC

## HOPKINS DESIGN

1838 Wake Forest Rd.  
Raleigh, NC 27608  
p: (919) 835-2205 • f: (919) 835-2201  
e: [wm.r@hopkinsdesign.org](mailto:wm.r@hopkinsdesign.org)  
w: [www.hopkinsdesign.org](http://www.hopkinsdesign.org)

Firm Principal(s): William R. Hopkins, AIA

## HOWARD ARCHITECTURE P.A.

130 Penmarc Dr., Ste. 110  
Raleigh, NC 27603  
p: (919) 821-2800 • f: (919) 821-2896  
e: [chris@howardarchitecture.com](mailto:chris@howardarchitecture.com)  
w: [www.howardarchitecture.com](http://www.howardarchitecture.com)

Established: 1978

Firm Principal(s): A. Christopher Howard, AIA

Staff:  
Administrative: 1 Architects: 2  
Technical: 1

Work Focus:  
Commercial: 20% Hospitality (Spa): 5%  
Interior: 10% Parking/Automotive: 45%  
Recreational: 5% Remodeling/Additions: 5%  
Scientific: 10%

### Recent Projects:

Publix Pointe Shopping Center, Apex, NC  
Fresh Market, Fayetteville, NC  
NC Education Lottery Interior Fitup, Raleigh, NC  
Bright View Technologies, Durham, NC  
Crossroads Ford Dealership, Apex, NC  
Crossroads Ford, Kenersville, NC

## HUFFMAN ARCHITECTS

632 Pershing Rd.  
Raleigh, NC 27608-2626  
p: (919) 417-3788  
e: [info@huffmanarch.com](mailto:info@huffmanarch.com)  
w: [www.huffmanarch.com](http://www.huffmanarch.com)

Established: 2010

Firm Principal(s): Dan Huffman, AIA; Eric Sowers, AIA; Miranda Potthoff, AIA

Staff:  
Administrative: 1 Architects: 3  
Interior Designers: 1

Work Focus:  
Commercial: 20% Educational (Higher Education): 10%  
Governmental/Institutional: 30% Historic Preservation: 5%  
Industrial: 5% Public Safety: 5%  
Recreational: 20% Residential: 5%

### Recent Projects:

Ralph E. Capps Teen Center, Raleigh, NC  
Martin Luther King Jr. Memorial Gardens Phase II, Raleigh, NC  
Wake County Brier Creek EMS, Raleigh, NC  
St. John's Baptist Church Addition and Renovation, Raleigh, NC  
Wake County Courthouse Renovation, Raleigh, NC  
Middle Creek Library, Cary, NC

## IBI GROUP OF NORTH CAROLINA, PC

801 Corporate Center Dr., Ste. 202  
Raleigh, NC 27607  
p: (919) 851-4211  
e: [mike.peery@ibigroup.com](mailto:mike.peery@ibigroup.com)  
w: [www.ibigroup.com](http://www.ibigroup.com)

Established: 2005

Firm Principal(s): W. Michael Peery, AIA

Staff:  
Administrative: 1 Architects: 4  
Engineers: 7 Interior Designers: 1  
Interns: 1

## Work Focus:

Adaptive Reuse: 5% Commercial: 15%  
Educational (Higher Education): 10% Governmental/Institutional: 25%  
Industrial: 30% Scientific: 15%

## Recent Projects:

Time Warner Cable Office Building, Morrisville, NC  
Public Works Operations Center, Rock Hill, SC  
Public Works NE Operations Complex, Raleigh, NC  
Novozymes Laboratory and Administration Building, Franklinton, NC  
Administration Building, DE Benton Water Treatment Facility, Garner, NC  
Command and Control, Port of Wilmington, NC

## IN SITU STUDIO

704 N. Person St.  
Raleigh, NC 27604  
p: (919) 397-3951  
e: erin@insitustudio.us  
w: www.insitustudio.us

Established: 2010

Certified MWBE: Yes

Firm Principal(s): Erin Sterling Lewis, AIA; Matthew Griffith, AIA

Staff:  
Architects: 3 Interns: 1

Work Focus:  
Commercial: 20% Multifamily Residential: 10%  
Religious/Cultural: 10% Residential: 60%

## Recent Projects:

Nolintha Residence, Raleigh, NC  
Lamb Residence, Apex, NC  
Trull Residence, Cary, NC  
Church on Morgan, Raleigh, NC  
Taylor Residence, Charlotte, NC  
Museum of Life and Science Woodland Classroom, Durham, NC

## INNOVATIVE DESIGN, INC.

850 W. Morgan St.  
Raleigh, NC 27603  
p: (919) 832-6303 • f: (919) 832-3339  
e: denise@innovativedesign.net  
w: www.innovativedesign.net

Established: 1977

Firm Principal(s): Michael H. Nicklas, FAIA; Gary B. Bailey, AIA

Staff:  
Administrative: 1 Architects: 6  
Interns: 2

Work Focus:  
Commercial: 5% Educational (Higher Education): 25%  
Educational (K-12): 20% Governmental/Institutional: 15%  
Industrial: 20% Multifamily Residential: 5%  
Religious/Cultural: 5% Residential: 5%

## Recent Projects:

Haywood Community College, Clyde, NC  
Northern Middle School, Greensboro, NC  
Reedy Fork Elementary School, Greensboro, NC  
TVA Headquarter Daylighting, Chattanooga, TN  
Sustainable Living Center, Maharishi University, Fairfield, IA  
Wilson Elementary School, New Orleans, LA

## INTEGRATED DESIGN, PA

1111 Oberlin Rd.  
Raleigh, NC 27605  
p: (919) 832-6658 • f: (919) 839-2255  
e: jty@id-aep.com  
w: www.id-aep.com

Established: 1968/1999

Firm Principal(s): J. Thomas Yount, AIA; Michael Sutton, AIA; Ryan Lockett, AIA; David Kirk, AIA; Juliette Dolle, AIA

Staff:  
Administrative: 2 Architects: 7  
Interior Designers: 2 Interns: 5

Work Focus:  
Commercial: 15% Industrial: 5%  
Interior: 10% Religious/Cultural: 5%  
Scientific: 45% Stadium: 20%

## Recent Projects:

Integrated DNA Technologies, Research Triangle Park, NC  
NC Agricultural Sciences Center, Raleigh, NC  
Ting Park, Holly Springs, NC  
Highland Methodist Church Addition, Raleigh, NC  
Clemson Genetics Laboratory, Greenwood, SC  
AgBiome Laboratory Building and Greenhouse, Research Triangle Park, NC

## IS DESIGN, P.A.

219 N. Boylan Ave., Ste. 100  
Raleigh, NC 27603  
p: (919) 833-5400 • f: (919) 833-5495  
e: mark@isdesignpa.com  
w: www.isdesignpa.com

Established: 1999

Firm Principal(s): Mark Valand, AIA

Staff:  
Administrative: 1 Architects: 1  
Interior Designers: 3

Work Focus:  
Commercial: 15% Historic Preservation: 5%  
Interior: 75% Medical: 5%

## Recent Projects:

New Building for Raleigh Periodontics and Implant Dentistry/  
Shanahan Law Group, Raleigh, NC  
New Building for Carolina Legacy All-Stars, Cary, NC  
American Kennel Club, Raleigh, NC  
Charles Schwab, Raleigh, NC  
Duke Eye Expansion, Cary, NC  
Vein Clinics of America, Chapel Hill, NC

## ISOSCELES DESIGN

5417 Hunter Hollow Dr.  
Raleigh, NC 27606  
p: (919) 859-2945  
e: isoscelesdesign@earthlink.net

Established: 1997

Firm Principal(s): Kenn Gardner, FAIA

Staff:  
Architects: 1

Work Focus:  
Adaptive Reuse: 30% Commercial: 10%  
Educational (Higher Education): 20% Historic Preservation: 20%  
Residential: 10%

## Recent Projects:

Christian Church Adaptive Reuse, Morrisville, NC  
Aquatic Center, Cary, NC  
NC BioTech Center Assessment, Research Triangle Park, NC  
Withers Residence Renovation Study, Raleigh, NC  
Athens Drive High School Sports Master Planning  
Boone Addition, Raleigh, NC

## JAMES C. BUIE ARCHITECT, INC.

4507-B Edwards Mill Rd.  
Raleigh, NC 27612  
p: (919) 781-4873  
e: jcbuienc@aol.com  
w: www.jcbuienc.com

Established: 1975

Firm Principal(s): James Buie, AIA

Staff:  
Architects: 1

Work Focus:  
Commercial: 15% Consulting: 10%  
Hospitality (Restaurant): 30% Industrial: 10%  
Interior: 10% Multifamily Residential: 10%  
Remodeling/Additions: 15%

## Recent Projects:

Autumn Crest Apartments, Clarksville, TN  
Palmas de Mallorca Condos, Daytona Beach, FL  
Colonel's Ridge Student Housing, Richmond, KY  
Autumn Winds Apartments, Clarksville, TN  
Pembroke Point Student Housing, Pembroke, NC  
Design Works Studio, Cary, NC

## JAMES T. VINSON, ARCHITECT

Raleigh, NC  
e: jvinson@nc.rr.com

Established: 1996

Firm Principal(s): James T. Vinson, AIA

Staff:  
Architects: 1

Work Focus:  
Residential: 100%

## Recent Projects:

Modern Residence, North Carolina Mountains

## JDAVIS ARCHITECTS

510 S. Wilmington St.  
Raleigh, NC 27601-1851  
p: (919) 835-1500 • f: (919) 835-1510  
e: neilg@davisarchitects.com  
w: www.jdavisarchitects.com

Established: 2001

Satellite Location(s): Philadelphia, PA

Firm Principal(s): Jeffrey T. Davis, AIA; William D. Egan, AIA;  
Lawrence R. Zucchini, FASLA; Neil T. Gray, AIA Tim Schelfe, IIDA;  
Robert Nussear Jr., AIA

Staff:  
Administrative: 8 Architects: 20  
Construction Administrators: 1 Interior Designers: 10  
Interns: 10 Landscape Designers: 8  
Other: 15 Technical: 3

## Work Focus:

Adaptive Reuse: 5% Commercial: 20%  
Interior: 10% Multifamily Residential: 60%  
Recreational: 5%

## Recent Projects:

Charter Square, Raleigh, NC  
605 West, Durham, NC  
Edison Apartments & Office, Raleigh, NC  
2 East Wells, Baltimore, MD  
The Winthrop, Towson, MD  
Southern Gateway Corridor, Raleigh, NC



## JERRY A. COOK, AIA, ARCHITECT

3215 Darien Dr.  
Raleigh, NC 27607  
p: (919) 889-2391 • f: (919) 782-2992  
e: cookaia@aol.com

Established: 1977

Firm Principal(s): Jerry A. Cook, AIA

### Staff:

Architects: 1

### Work Focus:

Hospitality (Hotel): 25% Hospitality (Restaurant): 75%

## JILL B. SMITH ARCHITECT, PA

P.O. Box 18161  
Raleigh, NC 27619-8161  
p: (919) 807-1111  
e: info@jillsmitharchitect.com

Established: 1999

Certified MWBE: Yes

Firm Principal(s): Jill B. Smith, AIA

### Staff:

Administrative: 1

Interns: 1

Architects: 1

Technical: 1

### Work Focus:

Commercial: 25% Multifamily Residential: 60%  
Recreational: 5% Remodeling/Additions: 10%

### Recent Projects:

Sandhills Depot Office Building and Storage Buildings, Hoffman, NC  
Sykes Depot Office & Storage Building, Alamance County, NC  
Fair Grove Apartments, Snow Hill, NC  
Sterling Forest Apartments, Pool & Clubhouse Amenities, Raleigh, NC  
Gardens on Glenwood Fitness Center, Raleigh, NC  
Cambridge Commons Apartments, Shelby, NC

## JS ARCHITECTURE PLLC

800 St. Mary's St., Ste. 303  
Raleigh, NC 27605  
p: (919) 743-3334 • f: (919) 743-3335  
e: js@jsarc.com  
w: www.jsarc.com

Established: 1998

Firm Principal(s): James W. Smith, AIA

### Staff:

Architects: 1

### Work Focus:

Commercial: 85% Hospitality (Restaurant): 15%

## KC RAMSAY CONSULTING

4441 Six Forks Rd., Ste. 106-107  
Raleigh, NC 27609  
p: (919) 612-2000  
e: kc@kcramsay.com  
w: www.kcramsay.com

Established: 2009

Firm Principal(s): KC Ramsay, AIA

### Staff:

Architects: 1

### Work Focus:

Consulting: 50% Educational (Higher Education): 50%

### Recent Projects:

Hampden-Sydney College Master Plan, VA  
Hampden-Sydney College Student Center, VA

## KENNETH HOBGOOD, ARCHITECTS

124 Glenwood Ave.  
Raleigh, NC 27603  
p: (919) 828-7711  
e: bob@kennethhobgood.com  
w: www.kennethhobgood.com

Established: 1988

Firm Principal(s): Kenneth Hobgood, AIA

### Staff:

Administrative: 1

Interns: 1

Architects: 3

Technical: 1

### Work Focus:

Commercial: 15% Educational (Higher Education): 5%  
Educational (K-12): 15% Industrial: 10%  
Religious/Cultural: 10% Remodeling/Additions: 5%  
Residential: 40%

### Recent Projects:

Villa Al Bahar, Kuwait City, Kuwait  
Bug House, Durham, NC  
Collins House, Raleigh, NC  
Hansen House, Durham, NC  
Trois Restaurant, Atlanta, GA

## KIRWAN ARCHITECTURE

709 W. Johnson St., Ste. 201  
Raleigh, NC 27603  
p: (919) 820-2404  
e: ak@kirwanarchitecture.com  
w: www.kirwanarchitecture.com

Established: 2012

Certified MWBE: Yes

Firm Principal(s): Alicia L. Kirwan, AIA

### Staff:

Architects: 1

### Work Focus:

Commercial: 5% Consulting: 5%  
Educational (Higher Education): 20% Governmental/Institutional: 15%  
Historic Preservation: 20% Interior: 10%  
Religious/Cultural: 10% Remodeling/Additions: 20%  
Residential: 20%

### Recent Projects:

Davie Street Presbyterian Church New Fellowship Hall and  
Education Building Design, Raleigh, NC  
Olson Residence, Raleigh, NC  
Smith-Tomczak Residence, Old Fort, NC  
New Learning Lab and Teaching Resource Center Renovation, UNCG

## LDPA, INC. ARCHITECTURE

1838 Wake Forest Rd.  
Raleigh, NC 27608  
p: (919) 616-2765  
e: ldpa@ldparchitect.com

Established: 2009

Firm Principal(s): Larry D. Pressley, AIA

### Staff:

Architects: 1

### Work Focus:

Commercial: 10% Interior: 10%  
Religious/Cultural: 25% Remodeling/Additions: 10%  
Residential: 5% Scientific: 40%

### Recent Projects:

Biomass Reactor Building RTI International, Research Triangle Park, NC  
West Gate Entry Renovation & Gatehouse RTI International, Research Triangle Park, NC  
Material Handling Facility Renovation RTI International, Research Triangle Park, NC  
TEVA Pharmaceutical, Walkersville, MD  
United Therapeutics, Inc., Research Triangle Park, NC  
Philip Morris, Richmond, VA

## LINEBERRY ARCHITECTURAL GROUP

2321 Blue Ridge Rd., Ste. 201  
Raleigh, NC 27608  
p: (919) 786-0229 • f: (919) 786-0199  
e: bmcduffie@lineberrygroup.com  
w: www.lineberrygroup.com

Established: 1998

Firm Principal(s): Tony Lineberry, AIA

### Staff:

Administrative: 1

Interns: 1

Architects: 1

### Work Focus:

Adaptive Reuse: 15% Commercial: 25%  
Historic Preservation: 15% Hospitality (Restaurant): 20%  
Interior: 15% Medical: 5%  
Remodeling/Additions: 10% Residential: 5%

### Recent Projects:

Chatham Hill Winery, Cary, NC  
Nantucket Residence, Nantucket, MA  
Key West Residence, Key West, FL  
Page Road Grill, Durham, NC  
1st Tennessee Bank, Raleigh, NC

## LOUIS CHERRY ARCHITECT

516 Euclid St.  
Raleigh, NC 27604  
p: (919) 971-2299  
e: lou.cherry9@gmail.com  
w: www.louischerry.com

Established: 2013

Firm Principal(s): Louis W. Cherry, FAIA

### Staff:

Architects: 1

Other: 1

Interns: 3

### Work Focus:

Adaptive Reuse: 10% Educational (Higher Education): 20%  
Historic Preservation: 10% Hospitality (Restaurant): 25%  
Interior: 10% Residential: 25%

### Recent Projects:

Death and Taxes Restaurant, Raleigh, NC  
Penland School of Crafts, Penland, NC  
Residential Project, Raleigh, NC  
Living Kitchen Restaurant, Raleigh, NC

## LS3P - RALEIGH OFFICE

434 Fayetteville St., Ste. 1700  
Raleigh, NC 27601  
p: (919) 829-2700 • f: (919) 829-2730  
e: stevehiepler@ls3p.com  
w: www.ls3p.com

Established: 1963

Satellite Location(s): Charlotte, NC; Wilmington, NC; 4 SC Locations/1 GA Location

Firm Principal(s): Stephen Hepler, AIA, GGP; Katherine Peele, FAIA; Chris Roberts, AIA, LEED AP; NC Principals: Danny Adams; Roger Attanasio; Scott Baker; David Bellamy; Charles Bone; Chris Boney; Paul Boney; Brian Bresg; Nathan Daniel; Jeff Floyd; Chris Ions; John Kincheloe; David Loy; Laura Miller; Dana Reed; Mike Tribble; Jim Williams

## Staff:

Administrative: 18  
Construction Administrators: 10  
Interns: 65  
Technical: 13

Architects: 129  
Interior Designers: 31  
Other: 75

## Work Focus:

Commercial: 40%  
Educational (K-12): 16%  
Health Care: 12%  
Religious/Cultural: 9%

Educational (Higher Education): 15%  
Governmental/Institutional: 2%  
Recreational: 1%  
Residential: 1%

## Recent Projects:

Albemarle Building Renovation, Raleigh, NC  
Duke Institute for Brain Sciences, Duke University  
North Hills Midtown Plaza Tower, Raleigh, NC  
Wake Tech Health Sciences Building, Northern Campus, Raleigh, NC  
WCPSS Vernon Malone College and Career Academy, Raleigh, NC  
Southern Regional Area Health Education Center (SRAHEC), Fayetteville, NC

## M. RILEY ARCHITECT, P.A.

P.O. Box 17652 (27619)  
5630 Six Forks Rd., Ste. 102  
Raleigh, NC 27609  
p: (919) 782-6471 • f: (919) 782-6473  
e: mtriley@moorerileyarchitects.com  
w: www.moorerileyarchitects.com

Established: 1980

Firm Principal(s): T. Edwin Moore, AIA; Matthew W. Riley, AIA

## Staff:

Architects: 2

## Work Focus:

Adaptive Reuse: 5%  
Interior: 5%

Commercial: 5%  
Multifamily Residential: 85%

## Recent Projects:

Waterbrook Apartments, Raleigh, NC  
Creekside Apartments, Spindale, NC  
Hope VI Downtown Red, Fayetteville, NC  
LIFE House Apartments, Durham, NC  
Barrows Mill Apartments, Martinsville, VA  
Atlas Village Apartments, Columbia, SC

## MAURER ARCHITECTURE

115.5 E. Hargett St., Ste. 300  
Raleigh, NC 27601  
p: (919) 829-4969 • f: (919) 829-0860  
e: david@maurerarchitecture.com  
w: www.maurerarchitecture.com

Established: 1993

Firm Principal(s): David S. Maurer, AIA

## Staff:

Administrative: 1  
Interns: 2

Architects: 4

## Work Focus:

Adaptive Reuse: 30%  
Historic Preservation: 20%  
Medical: 5%  
Religious/Cultural: 5%

Commercial: 25%  
Hospitality (Restaurant): 5%  
Multifamily Residential: 5%  
Residential: 5%

## Recent Projects:

200 S. Salisbury Street, Historic Renovation, Death and Taxes  
Restaurant, Raleigh, NC  
Nehi Building Historic Renovation, Raleigh, NC  
El Hayes School and Community Center, Adaptive Reuse of a  
Rosenwald School, Williamston, NC  
N&O/McClatchy Interactive Adaptive Reuse, Historic Renovation,  
and Addition, Raleigh, NC  
Poyner Spring Senior Living Community, Raleigh, NC  
Hotel Durham, Adaptive Reuse, Durham, NC

## MEG MCLAURIN, AIA

511 Hillsborough St.  
Raleigh, NC 27603  
p: (919) 749-3008  
e: meg@megmclaurin-aia.com

Established: 1982

Firm Principal(s): Meg S. McLaurin, AIA

## Staff:

Administrative: 1  
Interns: 2

Architects: 1

## Work Focus:

Commercial: 10%  
Interior: 5%  
Residential: 25%

Historic Preservation: 10%  
Remodeling/Additions: 50%

## Recent Projects:

Historic Renovation of the Mahler Building, Raleigh, NC  
Anders Beach House, Morehead, NC  
Jackson Art Studio, Raleigh, NC  
Abrams & Abrams Law Offices, Raleigh, NC  
Offices of Carter Worthy Commercial Real Estate, Raleigh, NC  
Artist Cabin at Lake Costalot Mountain Retreat, Valle Crucis, NC

## NEW CITY DESIGN GROUP, PLLC

1304 Hillsborough St.  
Raleigh, NC 27605  
p: (919) 831-1308 • f: (919) 831-9737  
e: corey@newcitydesign.com  
w: www.newcitydesign.com

Established: 1996

Firm Principal(s): Ted Van Dyk, AIA; Corey L. Bates, AIA; Jeffrey  
Rezeli, AIA

## Staff:

Administrative: 1  
Interior Designers: 3

Architects: 5  
Interns: 3

## Work Focus:

Adaptive Reuse: 10%  
Educational (Higher Education): 25%  
Hospitality (Restaurant): 25%

Commercial: 25%  
Health Care: 5%  
Multifamily Residential: 15%

## Recent Projects:

Veritas Collaborative, Atlanta, GA  
Raleigh Beer Garden, Raleigh, NC  
2304 Hillsborough Street Mixed-Use, Raleigh, NC  
Wake Competition Center, Morrisville, NC  
Morgan Street Food Hall, Raleigh, NC  
Duke University Bryan Center Renovations Durham, NC

## NOEL SHAW JR., AIA - ARCHITECT/PLANNER/ CODE CONSULTANT

8007 Satillo Ln.  
Raleigh, NC 27616  
p: (919) 803-6005  
e: nshaw747@gmail.com

Established: 1984

Firm Principal(s): Noel Shaw Jr., AIA, NCARB

## Staff:

Architects: 1

## Work Focus:

Commercial: 40%  
Industrial: 5%

Consulting: 50%  
Remodeling/Additions: 5%

## Recent Projects:

Regeneration, Greenburg, NY  
Rehab Standards, New Rochelle, NY  
Expert Witness, Village of Pellham, NY  
Remodeling/Additions, Mt. Vernon, NY  
Remodel Gladys African Fabric & Foods, Raleigh, NC  
Public Assembly, Durham, NC

## OLIVE ARCHITECTURE, PLLC

436 N. Harrington St., Ste. 140  
Raleigh, NC 27603  
p: (919) 838-9934 • f: (919) 838-9995  
e: tom@olivedb.com  
w: www.olivedb.com

Established: 2002

Firm Principal(s): F. Thomas Murphy, AIA; Andy O. Lawrence, AIA

## Staff:

Administrative: 1  
Interns: 3  
Technical: 1

Architects: 2  
Other: 1

## Work Focus:

Adaptive Reuse: 5%  
Educational (Higher Education): 5%  
Governmental/Institutional: 5%  
Hospitality (Restaurant): 20%  
Interior: 5%  
Multifamily Residential: 5%  
Religious/Cultural: 5%  
Residential: 5%

Commercial: 5%  
Educational (K-12): 5%  
Hospitality (Hotel): 15%  
Hospitality (Spa): 5%  
Medical: 5%  
Recreational: 5%  
Remodeling/Additions: 5%

## Recent Projects:

Proximity Hotel + Printworks Bistro, Greensboro, NC  
Crown of Victory, Church, Knightdale, NC  
The Courtyard, Chapel Hill, NC  
Aloft Hotel, Denver, CO  
FastMed Urgent Care, Various Locations, NC  
Panda Express, Union, NJ

## ORA ARCHITECTURE

19 W. Hargett St., Ste. 600  
Raleigh, NC 27601  
p: (919) 754-9924 • f: (919) 890-0383  
e: davidr@oraarchitecture.net  
w: www.oraarchitecture.net

Established: 2010

Firm Principal(s): Andrew Iatridis AIA; David Renzulli, AIA; Chris  
Grimes, AIA

## Staff:

Architects: 3  
Technical: 1

Interns: 1

## Work Focus:

Commercial: 35%  
Interior: 10%

Hospitality (Restaurant): 5%  
Multifamily Residential: 50%

## Recent Projects:

South Front Street Mixed-Use, Wilmington NC  
Park West Village Mixed-Use, Morrisville, NC  
Red Oak Brewery Expansion, Whitsett NC  
The Lofts at South Lake, Clermont, FL  
Davis Drive Apartments, Morrisville, NC  
American Real Estate Partners Multiple Corporate Office Fit-Ups  
NC and VA



## OXIDE ARCHITECTURE

217 Dexter Pl.  
Raleigh, NC 27605  
p: (919) 832-2207  
e: charles@oxidearchitecture.com  
w: www.oxidearchitecture.com

Established: 2006

Firm Principal(s): Charles Holden, AIA

### Staff:

Administrative: 1 Architects: 1  
Interns: 2

### Work Focus:

Commercial: 10% Hospitality (Restaurant): 10%  
Residential: 80%

### Recent Projects:

Seymore-Haynes Residence, Chapel Hill, NC  
Cornel-Chick Residence, Raleigh, NC  
Bullington Workshop, Hillsborough, NC

## PHILLIPS ARCHITECTURE PA

1110 Navaho Dr., Ste. 600  
Raleigh, NC 27609  
p: (919) 878-1660 • f: (919) 878-4432  
e: mike@phillipsarch.com  
w: www.phillipsarch.com

Established: 1989

Firm Principal(s): Mike Phillips, AIA; Cara Phillips, IIDA; Katie Morris; Marc Christopher, AIA

### Staff:

Administrative: 4 Architects: 3  
Interior Designers: 9 Other: 1  
Technical: 2

### Work Focus:

Commercial: 50% Educational (K-12): 5%  
Governmental/Institutional: 5% Hospitality (Hotel): 5%  
Hospitality (Restaurant): 5% Industrial: 5%  
Interior: 5% Medical: 5%  
Multifamily Residential: 5% Religious/Cultural: 5%

### Recent Projects:

Concord Hospitality Headquarters  
Pfizer Renovation  
Duke Pediatric Cardiology Clinic  
Wells Fargo Downtown Raleigh Renovation  
Covidien Renovation  
HCVL America

## RAIRDEN ARCHITECTURE

3715 Benson Dr.  
Raleigh, NC 27609  
p: (919) 876-1048 • f: (919) 876-1049  
e: rairden\_arch@netscape.com

Established: 1964

Firm Principal(s): Eugene Rairden II, AIA

### Staff:

Administrative: 1 Architects: 1

### Work Focus:

Adaptive Reuse: 30% Commercial: 15%  
Governmental/Institutional: 30% Religious/Cultural: 15%

### Recent Projects:

Morehead High School Renovations, Eden  
Fire Station 23 Renovation/Upfit, Raleigh, NC  
New Hope Baptist Church Original Sanctuary Restoration, Raleigh, NC  
Rockingham County Schools Administration Building, Eden  
Agricultural Services Center, Wentworth  
SBI Window Replacement Project, Raleigh, NC

## RATIO

227 Fayetteville St., Ste. 301  
Raleigh, NC 27601-1574  
p: (919) 821-0805  
e: hbowen@ratiodesign.com  
w: www.ratiodesign.com

Established: 1982

Satellite Location(s): Indianapolis, IN; Champaign, IL; Chicago, IL

Firm Principal(s): Bill Browne, FAIA

### Staff:

Architects: 5 Interior Designers: 1  
Interns: 2 Landscape Designers: 1

### Work Focus:

Adaptive Reuse: 2% Commercial: 10%  
Educational (Higher Education): 20% Educational (K-12): 20%  
Governmental/Institutional: 10% Health Care: 5%  
Historic Preservation: 3% Interior: 5%  
Multifamily Residential: 5% Recreational: 10%  
Stadium: 10%

### Recent Projects:

Sustainable Technologies Building, Pittsboro, NC  
Wake Med Office Building II, Raleigh, NC  
Rolesville High School, Rolesville, NC  
PNC Arena Master Plan, Raleigh, NC  
Duke University Medical Center Parking Garage IX, Durham, NC  
Colorado State University Engineering II Building, Fort Collins, CO

## REBECCA TALTON KALSBECK AIA

1323 Lutz Ave.  
Raleigh, NC 27607  
p: (919) 782-2822  
e: wkalsbeck@ncrr.com

Established: 1985

Firm Principal(s): Rebecca Kalsbeck, AIA

### Staff:

Architects: 1

### Work Focus:

Consulting: 10% Remodeling/Additions: 75%  
Residential: 15%

## REESEATELIERIGNITE

719 Devereux St.  
Raleigh, NC 27605-1407  
p: (919) 749-8658  
e: jreese@reeseatelier.com  
w: www.reeseatelier.com

Established: 2014

Firm Principal(s): John Reese, AIA, LEED AP

### Staff:

Architects: 1

### Work Focus:

Commercial: 15% Governmental/Institutional: 10%  
Historic Preservation: 5% Remodeling/Additions: 30%  
Residential: 40%

### Recent Projects:

Clayton Center Offices, Clayton, NC  
Surevest/Provest Corporate Interiors, Raleigh, NC  
Hutter Residence Addition  
theSTORE, Raleigh, NC  
Cook-Dotson Residence

## ROSS/DECKARD ARCHITECTS, PA

P.O. Box 98044 (27624)  
4010 Wake Forest Rd.  
Raleigh, NC 27609-6843  
p: (919) 875-0001 • f: (919) 875-9200  
e: a.murphy@rossdeckardarchitects.com  
w: www.rossdeckardarchitects.com

Established: 1996

Firm Principal(s): Larry W. Deckard, AIA; James M. Ross II, AIA; Jonathan T. LaCorte, AIA; Angela Murphy

### Staff:

Administrative: 2 Architects: 3  
Interior Designers: 1 Interns: 3  
Technical: 3

### Work Focus:

Adaptive Reuse: 2% Commercial: 23%  
Educational (Higher Education): 15% Multifamily Residential: 60%

## ROTMAN ARCHITECTURE, PA

512 Saint Mary's St.  
Raleigh, NC 27605  
p: (919) 835-9988 • f: (919) 821-1474  
e: rotmand@rotmanarchitecture.com  
w: www.rotmanarchitecture.com

Established: 2000

Firm Principal(s): David Rotman, AIA

### Staff:

Administrative: 1 Architects: 1  
Technical: 1

### Work Focus:

Commercial: 10% Consulting: 20%  
Educational (Higher Education): 10% Educational (K-12): 10%  
Interior: 10% Religious/Cultural: 10%  
Scientific: 10% Stadium: 20%

### Recent Projects:

Saint Andrews Addition and Renovation, Apex, NC  
Renovations to Karpen Hall, UNCA, Asheville, NC  
Renovations to Kenan Football Center, UNC, Chapel Hill, NC  
Renovations to Beard Hall UNC CH, Chapel Hill, NC  
Renovations to Zeis Hall UNCA, Asheville, NC  
Renovations to Finley GC Range Building UNC CH, Chapel Hill, NC

## SFL+A ARCHITECTS

333 Fayetteville St., Ste. 225  
Raleigh, NC 27601  
p: (919) 573-6350 • f: (919) 573-6355  
e: ddavis@sfla.biz  
w: www.sfla.biz

Established: 1982

Satellite Location(s): Fayetteville, NC; Myrtle Beach, SC

Firm Principal(s): Robert W. Ferris, AIA, REFP, LEED AP; Eric J. Lindstrom, AIA; Thomas W. Hughes, AIA, REFP, LEED AP; Ronald Rice, CSI; Barry Buckman, AIA, GGP

### Staff:

Administrative: 4 Architects: 13  
Interior Designers: 1 Interns: 3  
Other: 2 Technical: 1

### Work Focus:

Commercial: 10% Educational (Higher Education): 10%  
Educational (K-12): 80%

### Recent Projects:

City Gateway, Raleigh, NC  
5 New Horry County Schools, Myrtle Beach, SC  
New Penderlea Elementary School, Pender County Schools  
New Lumbie River EMC HQ, Pembroke, NC  
3 New Elementary Schools, Moore County Public Schools  
Methodist University, Ministry Center, Fayetteville, NC

## SKINNER LAMM & HIGHSMITH, PA

301 Glenwood Ave., Ste. 270  
Raleigh, NC 27603-1458  
p: (919) 215-2248 • f: (919) 863-9980  
e: bhighsmith@slharch.com  
w: www.slharch.com

Established: 1957

Firm Principal(s): W.T. Highsmith, AIA; Bradley W. Farlow, AIA

### Staff:

Administrative: 1	Architects: 2
Construction Administrators: 1	Interior Designers: 1
Interns: 1	Technical: 2

### Work Focus:

Educational (K-12): 45%	Governmental/Institutional: 5%
Health Care: 45%	Religious/Cultural: 5%

### Recent Projects:

Rolesville Middle School, Rolesville, NC  
Holly Grove Middle School, Holly Springs, NC  
Mills Park Middle School, Cary, NC  
Hayes Barton Family Life Center, Raleigh, NC  
Gibson Cancer Center, Lumberton, NC  
UNC Hospitals EP Lab F, Chapel Hill, NC

## SMITH SINNETT ARCHITECTURE, P.A.

4600 Lake Boone Trl., Ste. 205  
Raleigh, NC 27607-7529  
p: (919) 781-8582 • f: (919) 781-3979  
e: info@smithsinnett.com  
w: www.smithsinnett.com

Established: 1978

Certified MWBE: Yes

Firm Principal(s): John Sinnett, AIA; John Hitch, AIA; Rhonda Angerio, AIA; Ed Gordon, AIA

### Staff:

Administrative: 1	Architects: 6
Construction Administrators: 1	Interior Designers: 1
Interns: 3	

### Work Focus:

Adaptive Reuse: 15%	Commercial: 5%
Educational (Higher Education): 20%	Educational (K-12): 30%
Governmental/Institutional: 15%	Interior: 5%
Public Safety: 5%	Recreational: 5%

### Recent Projects:

Sneads Ferry Environmental Education Center & Public Library, Sneads Ferry, NC  
William Peace University Bookstore, Raleigh, NC  
Coastal Carolina Community College Math & Science Technology Building, Jacksonville, NC  
Meadow View Elementary School, Jacksonville, NC  
Randolph Community College Continuing Education and Industrial Center, Asheboro, NC  
Cary Town Hall Campus, Cary, NC

## STUDIO FORTY

5540 Centerview Dr., Ste. 409  
Raleigh, NC 27606  
p: (919) 787-1853  
e: pierre@studioforty.net  
w: www.studioforty.net

Established: 2011

Firm Principal(s): Pierre Mercier, AIA

### Staff:

Architects: 2	Technical: 1
---------------	--------------

### Work Focus:

Commercial: 5%	Health Care: 30%
Interior: 5%	Medical: 60%

### Recent Projects:

Duke Eye at Duke Health South Durham  
PNC Arena Loge Box Renovations  
Duke Regional Hospital Pharmacy Alterations  
Duke Children's Hospital Main Lobby Reception Desk  
Duke Raleigh Hospital OBS Unit Expansion  
Duke Signature Care, Duke Health, South Durham, NC

## SULT ARCHITECTURE

3820 Merton Dr., Ste. 218  
Raleigh, NC 27609  
p: (984) 200-4486  
e: bsult@sultarchitecture.com  
w: www.sultarchitecture.com

Established: 1992

Firm Principal(s): Bert Sult, AIA

### Staff:

Architects: 1	Interior Designers: 1
Interns: 1	

### Work Focus:

Adaptive Reuse: 10%	Commercial: 25%
Consulting: 5%	Hospitality (Restaurant): 10%
Interior: 5%	Medical: 40%
Multifamily Residential: 5%	

### Recent Projects:

Jason Gladwell, DDS, Wake Forest, NC  
Three Vanilla Box Fitups, Fuquay Varina, NC  
Hampton's Clubhouse, Raleigh, NC  
Vincent Nail Salon, Raleigh, NC  
Eric Cottle, DDS, Clayton, NC  
Dr. Haydt, DDS Garner, NC

## THE RALEIGH ARCHITECTURE COMPANY

502 S. West St., Ste. 100  
Raleigh, NC 27601  
p: (919) 831-2955  
e: info@raleigh-architecture.com  
w: www.raleigh-architecture.com

Established: 2012

Firm Principal(s): John R. Johnston, AIA; Craig Kerins, AIA

### Staff:

Administrative: 1	Architects: 4
Interns: 1	Other: 2

### Work Focus:

Commercial: 40%	Multifamily Residential: 20%
Residential: 40%	

### Recent Projects:

The Fairweather, Raleigh, NC  
Clark Chamberlain Townhomes, Raleigh, NC  
Happy & Hale North Hills, Raleigh, NC  
Pleiades Modern, Durham, NC  
Carroll Helms Residence, Raleigh, NC  
Parks Residence, Raleigh, NC

## THE WOOTEN COMPANY

120 N. Boylan Ave.  
Raleigh, NC 27606  
p: (919) 828-0531 • f: (919) 834-3589  
e: mreese@thewootencompany.com  
w: www.thewootencompany.com

Established: 1936

Satellite Location(s): Greenville, NC; Winston-Salem, NC; Hickory, NC

Firm Principal(s): Amos "Bucky" Moore Jr., PE; Gary Hartong, PE; Bob Egan, PE; Charlie Davis, PE; Ralph Mobley, Jr., PE; Brian Johnson, PE

### Staff:

Administrative: 9	Architects: 2
Construction Administrators: 8	Engineers: 33
Technical: 29	

### Work Focus:

Adaptive Reuse: 5%	Educational (Higher Education): 10%
Educational (K-12): 40%	Governmental/Institutional: 15%
Industrial: 30%	

### Recent Projects:

Cisco RTP-11.1 New Service Labs (Arch, MEP), RTP, NC  
Lumberton Christian Care Center (Arch, Civil, MEP), Lumberton, NC  
PTRWA Maintenance Building, Arch, MEP, Randleman, NC  
Belhaven Police Station (Arch, Civil, MEP), Belhaven, NC  
Martin County New Water Treatment Plant (Arch, Civil, MEP), Williamston, NC  
Pembroke Housing Authority New Duplexes (Arch, Civil, MEP), Pembroke, NC

## THERESA JOAN ROSENBERG ARCHITECT & ATTORNEY

2742 Rue Sans Famille  
Raleigh, NC 27607  
p: (919) 781-5741  
e: trosenberg@mindspring.com

Established: 2000

Certified MWBE: Yes

Firm Principal(s): Theresa Joan Rosenberg, AIA

### Staff:

Architects: 1

### Work Focus:

Consulting: 100%

## TIGHTLINES DESIGNS, INC.

115 1/2 E. Hargett St., Ste. 300  
Raleigh, NC 27601  
p: (919) 834-3600 • f: (919) 829-0860  
e: david@tightlinesdesigns.com  
w: www.tightlinesdesigns.com

Established: 2005

Firm Principal(s): David S. Maurer, AIA

### Staff:

Administrative: 1	Architects: 1
Interns: 3	

### Work Focus:

Adaptive Reuse: 20%	Multifamily Residential: 30%
Remodeling/Additions: 10%	Residential: 40%

### Recent Projects:

Habitat for Humanity, Nationwide  
Viewmont Senior Affordable Housing, Hickory, NC  
North Street Community Redevelopment, Durham, NC  
Hillcrest Neighborhood Redevelopment, Wilmington, NC  
Tooley Place Senior Affordable Housing, Elizabeth City, NC  
Community Development and Affordable Housing, NC Statewide



## TINA GOVAN ARCHITECT

513 Holden St.  
Raleigh, NC 27604  
p: (919) 890-4124  
e: tina@tinagovan.com  
w: www.tinagovan.com

Established: 1993

Firm Principal(s): Tina Govan, AIA

Staff:  
Architects: 1 Interns: 1  
Technical: 1

Work Focus:  
Adaptive Reuse: 20% Commercial: 30%  
Consulting: 5% Interior: 10%  
Medical: 10% Remodeling/Additions: 35%  
Residential: 70%

### Recent Projects:

Hammer-McWhinney Residence, Lake Gaston, NC  
Kimbap Cafe, Raleigh, NC  
Martin Residence, Raleigh, NC  
Broken China Farmhouse, Trenton, NC  
Eich Residence, Butler, TN  
Youthology Medical Offices, Raleigh, NC

## TOBIN STUDIO, PLLC

4929 Brookhurst Pl.  
Raleigh, NC 27609-5366  
p: (919) 579-1796  
e: sean.tobin@outlook.com  
w: www.seantobinarchitect.com

Established: 2013

Firm Principal(s): Sean J. Tobin

Staff:  
Administrative: 0.5 Architects: 1  
Technical: 1

Work Focus:  
Commercial: 20% Consulting: 10%  
Remodeling/Additions: 40% Residential: 30%

## TONIC DESIGN, PC

P.O. Box 27706  
Raleigh, NC 27611-7706  
p: (919) 793-5063  
e: katherine@tonic-design.com  
w: www.tonic-design.com

Established: 2002

Certified MWBE: Yes

Firm Principal(s): Katherine Hogan, AIA; Vincent Petrarca, Assoc. AIA

Staff:  
Architects: 1 Interns: 2  
Other: 2

Work Focus:  
Adaptive Reuse: 10% Commercial: 10%  
Educational (K-12): 20% Governmental/Institutional: 30%  
Residential: 50%

## VINES ARCHITECTURE, INC.

530 Hillsborough St.  
Raleigh, NC 27603  
p: (919) 755-1975 • f: (888) 800-5946  
e: vvines@vinesarc.com  
w: www.vinesarc.com

Established: 2008

Certified MWBE: Yes

Firm Principal(s): Victor Vines, AIA

Staff:  
Administrative: 1 Architects: 3  
Construction Administrators: 1 Interns: 3

Work Focus:  
Adaptive Reuse: 5% Educational (Higher Education): 40%  
Historic Preservation: 5% Interior: 5%  
Religious/Cultural: 40% Residential: 5%

### Recent Projects:

New Student Union, NC A&T State University, Greensboro, NC  
Campus Police Station - Old Maintenance Building Renovation,  
WSSU, Winston-Salem, NC  
Graduate Engineering Center, NC A&T State University, Greensboro, NC  
International Civil Rights Center & Museum, Greensboro, NC  
Bluford Circle Project, NC A&T State University, Greensboro, NC  
WNAA-FM Radio Station, NC A&T State University, Greensboro, NC

## WESLEY M. COBLE ARCHITECT & PLANNER

111 Brooks Ave.  
Raleigh, NC 27607  
p: (919) 755-1054 • f: (919) 821-5574  
e: coble@coblestudio.com  
w: www.coblestudio.com

Established: 1976

Firm Principal(s): Wesley Coble, AIA

Staff:  
Administrative: 1 Architects: 1

Work Focus:  
Adaptive Reuse: 5% Commercial: 5%  
Consulting: 5% Educational (K-12): 5%  
Governmental/Institutional: 5% Health Care: 20%  
Historic Preservation: 5% Interior: 5%  
Medical: 15% Multifamily Residential: 5%  
Parking/Automotive: 5% Religious/Cultural: 5%  
Remodeling/Additions: 5% Residential: 5%  
Stadium: 5%

### Recent Projects:

Caswell Building Renovation, Raleigh, NC  
Morrow Mountain State Park Alterations  
Elderly Housing, Johnson City, TN  
Community Medical Center, Washington  
Elderly Housing, Ahoskie  
Mission Center, First Baptist Church, Smithfield, NC

## WILLIARD STEWART ARCHITECTS, PA

122 Cox Ave.  
Raleigh, NC 27605-1817  
p: (919) 834-0620  
w: www.williardstewartarchitects.com

### Work Focus:

Educational (Higher Education): 25% Governmental/Institutional: 25%  
Historic Preservation: 25% Parking/Automotive: 25%

### Recent Projects:

Mattamuskeet Lodge Repair and Restoration, Swanquarter, NC  
Raleigh Fire Station 29, Raleigh, NC  
Cary Fire Station No. 2, Cary, NC  
Roanoke River Lighthouse Restoration, Edenton, NC  
Yates Mill Restoration, Raleigh, NC  
Raleigh Transit Operations Center, Raleigh, NC

## WINSTEAD WILKINSON ARCHITECTS, PLLC

600 Wade Ave.  
Raleigh, NC 27605  
p: (919) 832-2878 • f: (919) 832-7901  
e: info@wwa.us.com  
w: www.wwa.us.com

Established: 1994/1998

Firm Principal(s): Carl Winstead, AIA; Erich Wilkinson, AIA

Staff:  
Administrative: 2 Architects: 3  
Interns: 2 Technical: 1

Work Focus:  
Adaptive Reuse: 5% Commercial: 35%  
Hospitality (Hotel): 10% Hospitality (Spa): 5%  
Interior: 5% Medical: 10%  
Multifamily Residential: 10% Recreational: 15%  
Residential: 10%

### Recent Projects:

1330 St. Mary's Street Office Building, Raleigh, NC  
Green Lake Master Plan, Chengdu, China  
Zhu Villa Hotel, Shenzhen, China  
Leith Mercedes, Raleigh, NC  
Port City Animal Hospital, Wilmington, NC  
NC State University Club, Raleigh, NC

## RAMSEUR RAINS STUDIO, PA

7929 US Hwy. 64 E.  
Ramseur, NC 27316-8648  
p: (336) 963-0003  
e: jim@rainsstudio.com  
w: www.rainsstudio.com

Established: 2001

Firm Principal(s): James E. Rains Jr., FAIA

Staff:  
Administrative: 1 Architects: 1

Work Focus:  
Consulting: 100%

## RESEARCH TRIANGLE PARK O'BRIEN ATKINS ASSOCIATES, PA

5001 S. Miami Blvd., Ste. 400  
P.O. Box 12037  
Research Triangle Park, NC 27709  
p: (919) 941-9000 • f: (919) 941-9006  
e: pperkins@obrienatkins.com  
w: www.obrienatkins.com

Established: 1975

Firm Principal(s): John L. Atkins III, FAIA; Kevin G. Montgomery, FAIA;  
Eric J. Erickson, AIA; Frank L. Turner Jr., AIA; Andrew L. Zwiacher, AIA

Staff:  
Administrative: 8 Architects: 14  
Construction Administrators: 1 Engineers: 3  
Interior Designers: 4 Interns: 4  
Landscape Designers: 3 Other: 43  
Technical: 6

### Work Focus:

Commercial: 20% Educational (Higher Education): 10%  
Governmental/Institutional: 20% Industrial: 20%  
Interior: 5% Public Safety: 10%  
Scientific: 15%

## Recent Projects:

Durham Police Headquarters, City of Durham, NC  
Duke University Development Group Fitup, Durham, NC  
Chatham County Government Master Plan  
Farmer Redevelopment Amenities, Research Triangle Park, NC  
Confidential Client Manufacturing Complex, Durham, NC  
Durham Co Administrative II Building Renovation, Durham, NC

## ROCKINGHAM STOGNER ARCHITECTURE, PA

615 E. Broad Ave.  
Rockingham, NC 28379  
p: (910) 895-6874 • f: (910) 895-1111  
e: wstogner@stognerarchitecture.com  
w: www.stognerarchitecture.com

Established: 1997

Firm Principal(s): Wayne Stogner, AIA

Staff:  
Administrative: 3 Architects: 1  
Construction Administrators: 2 Interns: 3  
Technical: 1

Work Focus:  
Adaptive Reuse: 5% Commercial: 10%  
Educational (Higher Education): 5% Educational (K-12): 5%  
Governmental/Institutional: 20% Hospitality (Hotel): 5%  
Interior: 5% Medical: 5%  
Multifamily Residential: 10% Parking/Automotive: 5%  
Recreational: 5% Religious/Cultural: 10%  
Remodeling/Additions: 10%

## Recent Projects:

Faith Freewill Baptist Church, Rockingham, NC  
DayCare Center, Fayetteville, NC  
Choice Neighborhood Revitalization, Salisbury, NC  
Sandhills Academy, Rockingham, NC  
Community Resource Center, Mount Airy, NC  
Nissan Automotive, Rockingham, NC

## ROCKY MOUNT OAKLEY COLLIER ARCHITECTS, PA

109 Candlewood Rd.  
Rocky Mount, NC 27804  
p: (252) 937-2500 • f: (252) 937-2525  
e: acollier@oakleycollier.com  
w: www.oakleycollier.com

Established: 1988

Satellite Location(s): Raleigh, NC

Firm Principal(s): Timothy D. Oakley, AIA; Ann W. Collier, AIA

Staff:  
Administrative: 2 Architects: 4  
Construction Administrators: 2 Interns: 2  
Technical: 3

Work Focus:  
Adaptive Reuse: 2% Commercial: 5%  
Educational (Higher Education): 15% Educational (K-12): 10%  
Governmental/Institutional: 15% Health Care: 10%  
Historic Preservation: 2% Hospitality (Restaurant): 5%  
Industrial: 5% Medical: 5%  
Public Safety: 10% Recreational: 6%  
Religious/Cultural: 5% Residential: 5%

## Recent Projects:

Nash Community College Engineering & Cosmetology Buildings, Rocky Mount, NC  
Edgecombe Community College Center for Innovation, Tarboro, NC  
Rocky Mount Downtown Community Facility, Rocky Mount, NC  
College of the Albemarle Library & Building B Renovations, Elizabeth City, NC  
Piedmont Community College Campus Renovations, Roxboro, NC  
Warren County Emergency Services Facility, Warrenton, NC

## WILLIAM H. DOVE, A.I.A. ARCHITECT

3303 Sunset Ave., Ste. E  
Rocky Mount, NC 27804  
p: (252) 314-0820 • f: (252) 937-3093  
e: sod1956@aol.com

Established: 2009

Firm Principal(s): William H. Dove, AIA

Staff:  
Architects: 1

Work Focus:  
Commercial: 40% Consulting: 30%  
Educational (K-12): 20%

## SALISBURY KKA ARCHITECTURE, PA

118 E. Council St.  
Salisbury, NC 28144  
p: (704) 642-0071 • f: (704) 642-0074  
e: karen@kkaarch.com  
w: www.kkaarch.com

Established: 1989

Certified MWBE: Yes

Firm Principal(s): Karen Alexander, AIA

Staff:  
Administrative: 1 Architects: 1  
Interns: 2

Work Focus:  
Commercial: 25% Educational (Higher Education): 20%  
Governmental/Institutional: 25% Historic Preservation: 5%  
Medical: 15% Religious/Cultural: 5%  
Residential: 5%

## Recent Projects:

Walker Dental Offices, Greensboro, NC  
City of Salisbury, Parking Garage Planning  
Hood Theological Seminary Refectory, Salisbury, NC

## RAMSAY BURGIN SMITH ARCHITECTS INC

225 N. Main St., Ste. 501  
Salisbury, NC 28144  
p: (704) 633-3121 • f: (704) 633-5361  
e: sharon@rbsarch.com  
w: www.rbsarch.com

Established: 1986

Satellite Location(s): Colorado Springs, CO; Clover, SC

Firm Principal(s): William Burgin, AIA; Donna Smith, AIA

Staff:  
Administrative: 1 Architects: 4  
Engineers: 1 Technical: 1

Work Focus:  
Adaptive Reuse: 5% Commercial: 5%  
Consulting: 5% Educational (Higher Education): 5%  
Educational (K-12): 10% Governmental/Institutional: 10%  
Health Care: 5% Historic Preservation: 5%  
Industrial: 5% Interior: 5%  
Medical: 5% Public Safety: 5%  
Recreational: 5% Religious/Cultural: 10%  
Remodeling/Additions: 5% Residential: 5%  
Scientific: 5% Stadium: 5%

## Recent Projects:

Walter Bickett Elementary School  
Union County Post Office Renovation, Phase 1-10  
AutoHouse of Salisbury  
City of Lexington Operations Elec  
Rowan Salisbury Schools Administrative Building  
Rowan County Airport

## SAPPHIRE RYAN MCKIBBEN ARCHITECT

41 Galax Ct.  
Sapphire, NC 28774  
p: (828) 743-3033  
e: ryan@m-architect.com  
w: www.m-architect.com

Established: 2009

Firm Principal(s): Ryan McKibben, AIA

Staff:  
Architects: 1

Work Focus:  
Adaptive Reuse: 5% Commercial: 25%  
Consulting: 5% Educational (Higher Education): 5%  
Hospitality (Hotel): 5% Hospitality (Restaurant): 10%  
Hospitality (Spa): 5% Industrial: 2%  
Interior: 5% Medical: 5%  
Multifamily Residential: 5% Parking/Automotive: 5%  
Recreational: 5% Religious/Cultural: 15%  
Remodeling/Additions: 15%

## Recent Projects:

Anderson Arcade Hotel, Anderson, SC  
De Armas Residence, Cashiers, NC  
Southern Illinois Dermatology, Steeleville, IL  
Moore Residence, Cashiers, NC  
Barker Residence, Lake Keowee, SC  
Centerville Church, Anderson, SC

## SHELBY BOOMERANG DESIGN

P.O. Box 2285 (28151)  
201 S. Washington St., Ste. 200  
Shelby, NC 28150  
p: (704) 406-6000 • f: (704) 406-6095  
e: info@thinkboomerang.com  
w: www.thinkboomerang.com

Established: 1981

Satellite Location(s): Charlotte, NC; Raleigh, NC; Lexington, SC

Firm Principal(s): O. Stanhope Anthony III, AIA, LEED Green Associate;  
Robert B. Johnson Jr., AIA; G. Richard Brown, AIA; Angela Crawford  
Easterday, AIA; James S. Golightly II, AIA

Staff:  
Administrative: 5 Architects: 10  
Interior Designers: 2 Interns: 9  
Other: 3

Work Focus:  
Adaptive Reuse: 10% Commercial: 10%  
Consulting: 10% Educational (Higher Education): 30%  
Educational (K-12): 25% Governmental/Institutional: 10%  
Religious/Cultural: 5%

## Recent Projects:

Center for Advanced Manufacturing - Gaston College  
CFD Fire Station #43  
Cleveland County Facilities Master Plan  
Clay County Primary School  
IPREO, Raleigh, NC  
RFA Church



## HOLLAND & HAMRICK ARCHITECTS, P.A.

P.O. Box 1238 (28151-1238)  
222 N. Lafayette St., Ste. 21  
Shelby, NC 28150  
p: (704) 487-8578 • f: (704) 487-8589  
e: roger@h-harchitects.com  
w: www.h-harchitects.com

Established: 1933

Firm Principal(s): Roger Holland, AIA; Warren B. "Chuck" Hamrick, AIA

Staff:  
Administrative: 2 Architects: 4  
Interns: 2

Work Focus:  
Adaptive Reuse: 5% Commercial: 50%  
Educational (K-12): 20% Governmental/Institutional: 5%  
Historic Preservation: 5% Medical: 5%  
Religious/Cultural: 10%

### Recent Projects:

Tucker Center, Gardner-Webb University, Boiling Springs, NC  
LeGrand Center, Shelby, NC  
Longview Elementary School, Hickory, NC  
Goodwill Regional Operations Center, Charlotte, NC  
Burke County Library & Senior Center, Hildebran, NC  
North Shelby School, Shelby, NC

## PATTERSON DESIGN GROUP, PA

108 W. Warren St., Ste. 311, P.O. Box 1407  
Shelby, NC 28150  
p: (704) 487-1120  
e: mark@thepattersondesigngroup.com  
w: www.thepattersondesigngroup.com

Established: 2007

Firm Principal(s): Mark B. Patterson, AIA

Staff:  
Administrative: 1 Architects: 1

Work Focus:  
Adaptive Reuse: 5% Commercial: 15%  
Educational (K-12): 10% Governmental/Institutional: 10%  
Health Care: 5% Historic Preservation: 5%  
Hospitality (Restaurant): 5% Industrial: 5%  
Medical: 10% Multifamily Residential: 5%  
Religious/Cultural: 15% Residential: 5%  
Stadium: 5%

### Recent Projects:

Christian Life Center for Elizabeth Baptist Church, Shelby, NC  
Fire Station for Polkville Volunteer Fire Department, Polkville, NC  
Dental Office for Cornerstone Dental Associates, LEED Silver, Shelby, NC  
Dental Office for Shelby Dental Care Center, Shelby, NC  
Pinnacle Classical Academy, Shelby, NC  
Sanctuary for Buffalo Baptist Church, Shelby, NC

## TALLEY & SMITH ARCHITECTURE, INC.

409 E. Marion St., P.O. Box 518  
Shelby, NC 28150  
p: (704) 487-7082 • f: (704) 482-5596  
e: bob@talley-smitharch.com  
w: www.talley-smitharch.com

Established: 1933, reorganized 1952

Firm Principal(s): Robert L. Smith III, AIA; Norman W. Talley, AIA;  
Steve C. Fender

Staff:  
Administrative: 1 Architects: 3  
Construction Administrators: 1 Technical: 1

### Work Focus:

Commercial: 25% Health Care: 5%  
Industrial: 5% Medical: 5%  
Recreational: 10% Religious/Cultural: 50%

### Recent Projects:

Hominy Baptist Family Life Center, Candler, NC  
Town Hall & Police Department, Boiling Springs, NC  
FBC Family Life Center, Hudson, NC  
Police Department Renovation and Addition, Shelby, NC  
Rehobeth UMC Fellowship Hall, Terrell, NC  
USMC Training Facilities, Camp Lejeune, NC

## SOUTHERN PINES ANDERSON ARCHITECTURE, PLLC

146 NW Broad St., Fl. 2  
Southern Pines, NC 28387-4801  
p: (910) 692-7316  
e: lpa@andersonarchitecture.net  
w: www.andersonarchitecture.net

Established: 1988

Certified MWBE: Yes

Firm Principal(s): Lynn Anderson, AIA; Robert Anderson, AIA

Staff:  
Architects: 2 Interns: 3

Work Focus:  
Commercial: 20% Historic Preservation: 5%  
Religious/Cultural: 15% Remodeling/Additions: 25%  
Residential: 35%

### Recent Projects:

Renovations and Additions to Historic Home, Pinehurst, NC  
Godwin Residence, Fayetteville, NC  
Private Residence Pool House, Pinehurst, NC  
Coalition for Human Care, Southern Pines, NC  
Sunrise Outdoor Stage, Southern Pines, NC  
127 West Penn Avenue, Southern Pines, NC

## HECKETHORN ARCHITECTURE, PLLC

108 E. Connecticut Ave.  
Southern Pines, NC 28387  
p: (910) 695-1441  
e: jdhaia@earthlink.net

Established: 2002

Firm Principal(s): John D. Heckethorn, AIA

Staff:  
Architects: 1

Work Focus:  
Commercial: 15% Consulting: 15%  
Educational (K-12): 15% Governmental/Institutional: 15%  
Health Care: 15% Religious/Cultural: 15%  
Remodeling/Additions: 15% Residential: 10%

### Recent Projects:

New Hardware Store, Southern Pines, NC  
New School Gymnasium, Southern Pines, NC  
Renovations to Corporate Office, Robbins, NC  
Additions & Renovations to Fire Station and Police Station,  
Whispering Pines, NC  
Addition to Residence, Seven Lakes, NC  
Apartment Addition to Historic Downtown Building, Southern Pines, NC

## STATESVILLE

### DAVID O. MONTGOMERY, ARCHITECT

P.O. Box 5926 (28687)  
2514 Heritage Cir.  
Statesville, NC 28625  
p: (919) 741-3749  
e: 3montgomery.david@gmail.com

Established: 1994

Firm Principal(s): David O. Montgomery, AIA

Staff:  
Architects: 1

Work Focus:  
Consulting: 20% Health Care: 65%  
Medical: 15%

## TEGA CAY SPENCER ARCHITECT, PLLC

11031 Cattail Blf.  
Tega Cay, SC 29708  
p: (803) 802-8590  
e: spencerlc@aol.com  
w: www.spencerarchitect.com

Established: 1999

Firm Principal(s): Constance Spencer, AIA

Staff:  
Administrative: 1 Architects: 1

Work Focus:  
Commercial: 20% Hospitality (Restaurant): 50%  
Medical: 10% Recreational: 20%

### Recent Projects:

Myers Park Country Club, Charlotte, NC  
Quail Hollow Country Club, Charlotte, NC  
Hickory Taverns, NC, SC and AL  
Olde Mecklenburg Brewery, Charlotte, NC  
Salsaritas Concept & Locations in MS, NC & SC  
Kuesters Office in Fort Mill, SC, and Pavilion Development in NC

## TRYON BRADY/TRAKAS ARCHITECTS

285 N. Trade St.  
P.O. Box 1362  
Tryon, NC 28782  
p: (828) 859-6006 • f: (828) 859-6075  
e: bradytrakas@windstream.net  
w: www.bradyltrakas@windstream.net

Established: 1925

Firm Principal(s): Dean Trakas, AIA; Holland Brady, AIA

Staff:  
Administrative: 1 Architects: 3  
Interns: 1

Work Focus:  
Adaptive Reuse: 15% Commercial: 5%  
Educational (K-12): 5% Governmental/Institutional: 5%  
Industrial: 25% Remodeling/Additions: 25%  
Residential: 20%

### Recent Projects:

Hench Residence, Lake Lure, NC  
St. Luke's Commons, Tryon, NC  
Miller Residence, Lake Adger, NC  
Hirsch Residence, Tryon, NC  
Renovation of the Tryon Train Depot, Tryon, NC  
Manufacturing Additions, Pure Country, Lynn, NC

## JOHN WALTERS, ARCHITECT PLLC

70 Pacolet St., Ste. A  
Tryon, NC 28782  
p: (828) 859-0329 • f: (828) 859-0340  
e: jwaltersarchitect@windstream.net  
w: www.jwaltersarch.com

Established: 2002

Firm Principal(s): John Walters, AIA

Staff:  
Architects: 1

Work Focus:  
Commercial: 50% Consulting: 10%  
Educational (K-12): 10% Residential: 30%

Recent Projects:  
Tryon Fine Arts Center Expansion, Tryon, NC  
Landrum Railway Depot Renovation, Landrum, SC  
Smith Phayer Hospice House Landrum, SC  
Polk County Early College Facility, Columbus, NC  
First Baptist Church Addition, Tryon, NC  
St. Luke's Hospital Cancer Center, Columbus, NC

## WAKE FOREST SMALL KANE ARCHITECTS, PA

1605 Rutherford Hill Ct.  
Wake Forest, NC 27587-5899  
p: (919) 618-6146 • f: (919) 832-2993  
e: kkane@smallkane.com  
w: www.smallkane.com

Established: 1949

Firm Principal(s): Kerry A. Kane, AIA

Staff:  
Architects: 1

Work Focus:  
Educational (Higher Education): 25% Educational (K-12): 25%  
Recreational: 50%

Recent Projects:  
Tanglewood Park Golf Clubhouse Renovations/Additions, Forsyth County, NC  
Cutter Creek Golf Clubhouse, Snow Hill, NC  
UNC Pembroke Student Health Services Building, Pembroke, NC  
Scott's Ridge Elementary School, Apex, NC  
NCSU Randall B. Terry, Jr. Companion Animal Veterinary Medical Center, Raleigh, NC  
Hasentree Community Facilities, Wake Forest, NC

## WASHINGTON BIENES CONSULTING PLLC

754 McCotters Marina Rd.  
Washington, NC 27889  
p: (252) 946-9357  
e: jfbienes@aol.com  
w: www.bienesconsulting.com

Established: 2003

Firm Principal(s): Jerry F. Bienes, AIA

Work Focus:  
Consulting: 100%

## WAYNESVILLE GRESHAM ARCHITECTURE

89 Overbrook Dr.  
Waynesville, NC 28786  
p: (828) 456-4869 • f: (828) 456-4869  
e: greshamarc@aol.com

Established: 1986

Firm Principal(s): Warren W. Gresham, AIA

Staff:  
Architects: 1

Work Focus:  
Multifamily Residential: 5% Remodeling/Additions: 5%  
Residential: 90%

Recent Projects:  
Geller Residence, Clyde, NC  
Masters Landing Townhomes, Maggie Valley, NC  
Gradison Residence, Maggie Valley, NC  
Kepley Residence, Waynesville, NC

## MOUNTAIN DESIGN

635 S. Haywood St.  
Waynesville, NC 28786  
p: (828) 456-5159 • f: (828) 456-3565  
e: randy@mountain-design.com  
w: www.mountain-design.com

Established: 1980

Firm Principal(s): W.R. Cunningham, AIA

Staff:  
Administrative: 1 Architects: 2  
Interior Designers: 1 Technical: 1

Work Focus:  
Adaptive Reuse: 10% Commercial: 35%  
Medical: 20% Remodeling/Additions: 5%  
Residential: 30%

Recent Projects:  
Waynesville ABC Store, Waynesville, NC  
Pisgah High School-Addition, Canton, NC  
Dog Day Care-Addition, Waynesville, NC  
Morrison Dental Office, Waynesville, NC  
Old Town Bank, Waynesville, NC  
Wells Funeral Home, Event Center, Waynesville, NC

## THE ARCHITECTURAL STUDIO

129 Woolsey Hts.  
258 Leatherwood Rd.  
Waynesville, NC 28786  
p: (828) 456-7529 • f: (828) 456-8455  
e: shawn@mlassoc.com  
w: www.mlassoc.com

Established: 2001

Firm Principal(s): M. Shawn Leatherwood, AIA

Staff:  
Administrative: 1 Architects: 1  
Interior Designers: 1 Interns: 1

Work Focus:  
Historic Preservation: 10% Interior: 20%  
Remodeling/Additions: 10% Residential: 60%

Recent Projects:  
Parker Residence, Balsam Mountain Preserve  
McGowan Residence, Laurel Ridge Country Club, Haywood County  
Baggett Residence, Jackson County  
Lyon/Howard Residence, Balsam Mountain Preserve  
Watson Residence, Mills River, NC  
Langson Residence, Balsam Mountain Preserve, Jackson County, NC

## WEAVERVILLE ALICE DODSON ARCHITECT, PA

45 Lula Cove Rd.  
Weaverville, NC 28787  
p: (828) 645-9326 or 712-9326  
e: alice@alicedodsonarchitect.com  
w: www.alicedodsonarchitect.com

Established: 1992

Certified MWBE: Yes

Firm Principal(s): Alice Dodson, AIA

Staff:  
Architects: 1

Work Focus:  
Recreational: 10% Remodeling/Additions: 20%  
Residential: 80%

Recent Projects:  
Great Tree Zen Buddhist Center, Buncombe County, NC  
Custom Residential, Champion Hills, NC  
Sustainable Residential, Franklin, NC  
Custom Residential, Bright's Creek, NC  
Healing Waters of Isis Temple, Sylva, NC  
Wanzer Residence, Blowing Rock, NC

## WEST END WILLIAM J. HIRSCH, JR, INC

1131 7 Lakes N., West End, NC 27376  
109 Wildleaf Ct.  
West End, NC 27376  
p: (910) 400-5028  
e: hirschnc@nc.rr.com  
w: www.williamhirsch.com

Established: 2002

Firm Principal(s): William J. Hirsch Jr., AIA

Staff:  
Architects: 1

Work Focus:  
Residential: 100%

Recent Projects:  
Governors Club, Chapel Hill, NC  
Charlottesville, VA  
Moorestown, NJ  
Raleigh, NC  
New Bern, NC  
Spartanburg, SC

## WHITSETT JR ARCHITECTURE, PLLC

6312 Inkberry Dr.  
P.O. Box 242  
Whitsett, NC 27377  
p: (336) 207-4779  
e: jrodsam@gmail.com

Established: 2010

Firm Principal(s): Jorge Rodriguez-Sam, AIA

Staff:  
Architects: 1

Work Focus:  
Commercial: 10% Consulting: 10%  
Recreational: 10% Remodeling/Additions: 40%  
Residential: 30%

Recent Projects:  
Cabrera Residence, Burlington, NC  
Re-Addition to Alas Residence, Burlington, NC  
Addition to Williams Residence, Walkertown, NC



## WILMINGTON

### B + O DESIGN STUDIO, PLLC

1319-CC Military Cutoff Rd., PMB# 221  
Wilmington, NC 28405  
p: (910) 821-0084  
e: scott@b-and-o.net  
w: www.b-and-o.net

Established: 2005

Firm Principal(s): Scott Ogden, AIA; Lara Berkley, ASLA

Staff:  
Administrative: 1 Architects: 1  
Interns: 1 Landscape Designers: 1

Work Focus:  
Commercial: 10% Consulting: 5%  
Governmental/Institutional: 20% Hospitality (Restaurant): 5%  
Multifamily Residential: 15% Remodeling/Additions: 10%  
Residential: 40%

#### Recent Projects:

Tonbo Meadow, Wilmington, NC  
Carolina Courtyard/NHC Library Retrofit + Park, Wilmington, NC  
Marshfront House, Beaufort, NC  
Midori on 29th, Wilmington, NC  
Go Fish Georgia, Perry, GA  
Various houses, Southeast, NC

### BECKER MORGAN GROUP, INC.

3205 Randall Pkwy., Ste. 211  
Wilmington, NC 28403  
p: (910) 341-7600 • f: (910) 341-7506  
e: eolds@beckermorgan.com  
w: www.beckermorgan.com

Established: 1983

Satellite Location(s): Salisbury, MD; Dover, DE; Newark, DE

Firm Principal(s): Ernest W. Olds, AIA; Brad A. Hastings, AIA; W. Ronald Morgan, AIA; Gregory V. Moore, PE

Staff:  
Administrative: 1 Architects: 3  
Interns: 1 Technical: 4

Work Focus:  
Commercial: 20% Educational (Higher Education): 10%  
Educational (K-12): 15% Governmental/Institutional: 20%  
Health Care: 10% Hospitality (Hotel): 10%  
Medical: 4% Multifamily Residential: 1%  
Public Safety: 10%

#### Recent Projects:

Roland Grise Middle School, Wilmington, NC  
Dungannon Village Office Building, Wilmington, NC  
Audi Cape Fear, Wilmington, NC  
New Hanover County Fire Station #16, Wilmington, NC  
Randall Library, University of North Carolina Wilmington, Wilmington, NC  
Emerge Wilmington, Leland, NC

### BOWMAN MURRAY HEMINGWAY ARCHITECTS

514 Market St.  
Wilmington, NC 28401  
p: (910) 762-2621 • f: (910) 762-8506  
e: larkins@bmharch.com  
w: www.bmharch.com

Established: 1955

Firm Principal(s): John Murray, AIA; Bruce Bowman, AIA; George Hemingway, AIA

Staff:  
Administrative: 2 Architects: 5  
Interns: 1 Technical: 5

Work Focus:  
Adaptive Reuse: 5% Commercial: 10%  
Educational (Higher Education): 15% Educational (K-12): 5%  
Governmental/Institutional: 10% Health Care: 15%  
Historic Preservation: 5% Medical: 5%  
Recreational: 10% Religious/Cultural: 5%  
Remodeling/Additions: 5% Residential: 5%  
Stadium: 5%

#### Recent Projects:

NC Aquarium Pier at Nags Head, NC  
Davis Health Care Household Conversion, Wilmington, NC  
Brunswick Forest Wellness Center, Leland, NC  
National Audubon Center at Pine Island, Corolla, NC  
UNCW Student Recreation Center, Wilmington, NC  
UNCW Wagoner Hall Renovation and Addition, Wilmington, NC

### CEMS ENGINEERING ARCHITECTURE

300 N. 3rd St., Ste. 110  
Wilmington, NC 28401  
p: (252) 649-0334  
e: msmith@cems-ae.com  
w: www.cemsengineering.com

Established: 1989

Satellite Location(s): Summerville, SC

Firm Principal(s): Kevin R. Chafin, NCARB, AIA, LEED AP

Staff:  
Administrative: 3 Architects: 4  
Engineers: 20 Interns: 2  
Landscape Designers: 1 Technical: 20

Work Focus:  
Educational (Higher Education): 10% Educational (K-12): 5%  
Governmental/Institutional: 70% Stadium: 10%

### COTHRAN HARRIS ARCHITECTURE

5725 Oleander Dr., Ste. E-1  
Wilmington, NC 28403  
p: (910) 793-3433 • f: (910) 793-3655  
e: office@cothranharris.com  
w: www.cothranharris.com

Established: 1989

Firm Principal(s): Cothran Harris, AIA

Staff:  
Administrative: 1 Architects: 1  
Interns: 2

Work Focus:  
Commercial: 20% Historic Preservation: 5%  
Interior: 10% Medical: 10%  
Religious/Cultural: 5% Remodeling/Additions: 20%  
Residential: 35%

#### Recent Projects:

South Front Apartments  
The Offices at Mayfaire  
Harbert Cottage  
Maher-Mathis Cottage

### DESIGN ELEMENTS

P.O. Box 898 (28480)  
1213 Culbreth Dr.  
Wilmington, NC 28405  
p: (910) 509-3131 • f: (910) 256-4067  
e: msaieed@designele.com  
w: www.designele.com

Established: 1992

Satellite Location(s): North Myrtle Beach, SC

Firm Principal(s): Michael L. Saieed Jr., AIA

Staff:  
Administrative: 1 Architects: 2  
Technical: 2

Work Focus:  
Commercial: 30% Health Care: 5%  
Hospitality (Hotel): 15% Hospitality (Restaurant): 15%  
Industrial: 30% Multifamily Residential: 5%

#### Recent Projects:

Flying Machine Brewing Co., Micro Craftbeer Brewery, Wilmington, NC  
Hampton Inn/Suites, 110 Guestrooms and Suites, Knightdale, NC  
New Centre Commons, 18,000 Square-Foot Lease-Able Flex-Space Facility, Wilmington, NC  
CORNING, Administration Interior Space Planning, Facility Design Alteration, Wilmington, NC  
Fairfield Inn/Suites, 101 Guestroom and Suites, Weaverville, NC  
Hampton Inn/Suites, Sneads Ferry, NC

### DOGWOOD ARCHITECTURE, PC

1106 Audubon Blvd.  
Wilmington, NC 28403  
p: (910) 769-4467  
w: www.dogwoodarchitecture.com

Established: 2011

Firm Principal(s): Eric Jabaley, AIA

Staff:  
Architects: 1 Other: 1

Work Focus:  
Commercial: 30% Hospitality (Restaurant): 10%  
Religious/Cultural: 10% Residential: 50%

### GOODRICH ARCHITECTURE, P.A.

3142 Wrightsville Ave.  
Wilmington, NC 28403  
p: (910) 343-1065 • f: (910) 343-1067  
e: bgoodarch@aol.com  
w: www.goodricharchitecture.com

Established: 2002

Firm Principal(s): H. Blair Goodrich, AIA

Staff:  
Architects: 1  
Interns: 2

Work Focus:  
Commercial: 35% Historic Preservation: 5%  
Hospitality (Restaurant): 5% Industrial: 5%  
Religious/Cultural: 10% Remodeling/Additions: 5%  
Residential: 35%

#### Recent Projects:

Austin Dental, Brunswick Forest, NC  
Fuzzy Peach Yogurt Shop, Southport, NC  
Patterson Residence, Hampstead, NC  
Emrich Residence, Wilmington, NC  
Harbor United Methodist Church Addition, Wilmington, NC  
127 Princess Street Renovation, Wilmington, NC

## H R ASSOCIATES PA

2202 Wrightsville Ave., Ste. 212  
Wilmington, NC 28403-3052  
p: (910) 343-6008 • f: (910) 343-8761  
e: farabow@hrassociates.com  
w: www.hrassociates.com

Established: 1976

Firm Principal(s): John W. Farabow Jr. AIA

### Staff:

Administrative: 2	Architects: 1
Interior Designers: 1	Technical: 1

### Work Focus:

Commercial: 10%	Governmental/Institutional: 30%
Health Care: 40%	Hospitality (Hotel): 15%
Interior: 5%	Residential: 5%

### Recent Projects:

CFPTA 3rd Street MMTC, Wilmington, NC  
Jacksonville MMTC, Jacksonville, NC  
Carillon Assisted Living-North Durham, Durham, NC  
Carillon Assisted Living of Clayton, Clayton, NC  
SMS Cruikshank Hall Renovations, Raleigh, NC  
Spectrum News Raleigh, Charlotte Renovations

## HARRY WATKINS, AIA

P.O. Box 169, Wrightsville Beach, NC 28480  
1904 Eastwood Rd., Ste. 302  
Wilmington, NC 28403  
p: (910) 256-4459 • f: (910) 256-4459  
e: hwatkinsarchitect@bellsouth.net  
w: www.harrywatkinsarchitect.com

Established: 1978

Firm Principal(s): Harry C. Watkins, AIA

### Staff:

Architects: 1

### Work Focus:

Multifamily Residential: 5%	Remodeling/Additions: 5%
Residential: 90%	

### Recent Projects:

Custom Houses, Figure Eight Beach, NC  
Renovation/Addition, Landfall, Wilmington, NC  
Renovation/Addition, Landfall, Wilmington, NC

## HOOD-HERRING ARCHITECTURE

805 N. 4th St.  
Wilmington, NC 28401  
p: (910) 251-8899  
e: h2haia@aol.com  
w: www.hood-herring.com

Established: 1995

Satellite Location(s): Wilson, NC

Firm Principal(s): Tilghman Herring, AIA; John Hood, AIA

### Staff:

Architects: 3

### Work Focus:

Commercial: 10%	Interior: 10%
Remodeling/Additions: 15%	Residential: 65%

### Recent Projects:

Lister Residence, Wilmington, NC  
Menendez Residence, St. James, Southport, NC  
Blossom-Hill Residence Addition, Wilmington, NC  
Landfall Client, Wilmington, NC  
Reiss Residence Addition, Wilmington, NC

## JOHN WOJCIECHOWSKI ARCHITECT, PLLC

2544 Sailmaker Walk  
Wilmington, NC 28409  
p: (910) 274-3905  
e: john@wojarchitect.com  
w: www.wojarchitect.com

Established: 2009

Firm Principal(s): John Wojciechowski, AIA

### Staff:

Architects: 1

### Work Focus:

Commercial: 10%	Consulting: 10%
Educational (K-12): 20%	Historic Preservation: 10%
Interior: 10%	Remodeling/Additions: 30%
Residential: 10%	

### Recent Projects:

St. Mary Catholic School Accessibility Project, Parking Lot Improvement, Gym Floor Replacement, New Science Lab, Wilmington, NC  
Bernick Condominium Remodel, New Orleans, LA  
Clements Residence Remodel, Roanoke, VA  
Blankenship Residence Remodel, Wilmington, NC  
Wojciechowski Residence Remodel, Kuopio, Finland  
Marriott Residence Envelope Improvements, Wilmington, NC

## JOHNSTON ARCHITECTURE AIA

3967 Market St.  
Wilmington, NC 28403  
p: (910) 763-5739 • f: (910) 763-5767  
e: ian@johnstonarchitecture.com  
w: www.johnstonarchitecture.com

Established: 1976

Firm Principal(s): Henry W. Johnston, AIA; Ian A. Johnston, AIA

### Staff:

Administrative: 1	Architects: 2
Construction Administrators: 2	Technical: 2

### Work Focus:

Commercial: 25%	Consulting: 5%
Educational (K-12): 5%	Historic Preservation: 5%
Industrial: 10%	Interior: 5%
Multifamily Residential: 5%	Remodeling/Additions: 5%
Residential: 30%	Scientific: 5%

### Recent Projects:

St. Mark Catholic Middle School, Wilmington, NC  
St. James Episcopal Church Restoration, Wilmington, NC  
Oak Island Beach Villas Condominium Renovations, Caswell Beach, NC  
Cape Fear Farm, Winnabow, NC  
Parsley Residence, Wilmington, NC  
St. Mark Parish Hall Renovation, Wilmington, NC

## KEVIN PFIRMAN, ARCHITECT PLLC

805-A N. 4th St.  
Wilmington, NC 28401  
p: (910) 538-2170  
e: kevin@pfirman.com  
w: www.pfirman.com

Established: 2002

Firm Principal(s): Kevin Pfirman, AIA

### Staff:

Administrative: 1	Architects: 1
Interns: 1	

### Work Focus:

Adaptive Reuse: 5%	Commercial: 10%
Recreational: 10%	Remodeling/Additions: 5%
Residential: 70%	

### Recent Projects:

Piper ICF house, Carolina Beach, NC  
Pfirman Residence, Carolina Beach, NC  
Creekside Passive House, Wilmington, NC

## KOT HOSTETLER ARCHITECTS, PLLC

2906 Market St., Ste. 101  
Wilmington, NC 28403  
p: (910) 612-1119  
e: shawn@kot-hostetler.com  
w: www.kot-hostetler.com

Established: 2011

Firm Principal(s): Shawn Hostetler, AIA; Greg Kot, AIA

### Staff:

Administrative: 1	Architects: 2
Technical: 1	

### Work Focus:

Commercial: 25%	Educational (K-12): 5%
Health Care: 20%	Medical: 10%
Multifamily Residential: 30%	Religious/Cultural: 10%

## LINDA TUTTLE ARCHITECT PA

7423 Masonboro Sound Rd.  
Wilmington, NC 28409  
p: (910) 799-7419 • f: (910) 799-7497  
e: ltuttlearch@gmail.com

Established: 1994

Firm Principal(s): Linda Tuttle, AIA

### Staff:

Architects: 1	Technical: 1
---------------	--------------

### Work Focus:

Remodeling/Additions: 20%	Residential: 80%
---------------------------	------------------

### Recent Projects:

Carter Beach Cottage, Wrightsville Beach, NC  
Meyer Residence Addition, Wilmington, NC



## LISLE ARCHITECTURE & DESIGN, INC.

614 Market St.  
Wilmington, NC 28401  
p: (910) 763-6053  
e: laura@lislearchitecture.com  
w: www.lislearchitecture.com

Established: 1998

Satellite Location(s): Raleigh, NC

Firm Principal(s): David Lisle, AIA

Staff:  
Administrative: 1 Architects: 2  
Interns: 1 Technical: 1

Work Focus:  
Commercial: 35% Interior: 10%  
Multifamily Residential: 10% Remodeling/Additions: 10%  
Residential: 35%

### Recent Projects:

Proimos Residence, Figure Eight  
Edward Teach Brewery, Wilmington, NC  
Pecheles Residence, Morehead City, NC  
Castle Branch Retreat Center, Abaco, Bahamas  
Sugarwood Development, Wilmington, NC  
Alpha Academy, Fayetteville, NC

## LS3P - WILMINGTON OFFICE

2528 Independence Blvd., Ste. 200  
Wilmington, NC 28412  
p: (910) 790-9901  
e: chrisboney@ls3p.com  
w: www.ls3p.com

Established: 1963

Satellite Location(s): Raleigh, NC; Charlotte, NC; 4 SC Locations/1 GA Location

Firm Principal(s): Chris Boney, AIA, LEED AP; Charles Boney, FAIA, LEED AP; Paul Boney, FAIA; Laura Miller, AIA, LEED AP; Chris Ions; Jeff Floyd; David Loy; Katherine Peele; Chris Roberts; Steve Hepler; Roger Attanasio; Scott Baker; James Williams; David Bellamy; Brian Bresg; John Kincheloe; Nathan Daniel; Mike Tribble (listing represents NC principals only)

Staff:  
Administrative: 36 Architects: 106  
Construction Administrators: 10 Interior Designers: 28  
Interns: 86 Other: 26  
Technical: 9

Work Focus:  
Commercial: 40% Educational (Higher Education): 15%  
Educational (K-12): 16% Governmental/Institutional: 2%  
Health Care: 12% Recreational: 1%  
Religious/Cultural: 9% Residential: 1%

### Recent Projects:

Surf City K-8 School, Surf City, NC  
Cape Fear Community College Humanities and Fine Arts Center, Wilmington, NC  
NHRMC Orthopedic Patient Tower, Wilmington, NC  
Liberty Carolina Bay CCRC, Wilmington, NC  
Riverlights Marina Village, Wilmington, NC  
101 North Front Office Building, Wilmington, NC

## MICHAEL ROSS KERSTING ARCHITECTURE, P.A.

4022 Market St., Ste. 201  
Wilmington, NC 28403  
p: (910) 763-1348  
e: michael@kerstingarchitecture.com  
w: www.kerstingarchitecture.com

Established: 1995

Firm Principal(s): Michael Ross Kersting, AIA

Staff:  
Administrative: 1 Architects: 3  
Interns: 4 Landscape Designers: 1

Work Focus:  
Commercial: 10% Medical: 5%  
Multifamily Residential: 5% Remodeling/Additions: 20%  
Residential: 60%

### Recent Projects:

Waterline Residence, Wrightsville Beach, NC  
Surf Gallery Residence, Wrightsville Beach, NC  
On Water, Main House & Guest House, Wilmington, NC  
Equinox, Residential Renovation, Wilmington, NC  
Medac Office Building, Wilmington, NC  
The Dragonfly, Residence, Wilmington, NC

## PGHARCHITECTURE, PC

4006 Park Ave.  
Wilmington, NC 28403-6825  
p: (910) 297-9570  
e: pgharchitecture@gmail.com  
w: www.pgharchitecture.com

Established: 2012

Firm Principal(s): Philip G. Humphrey

Staff:  
Architects: 1

Work Focus:  
Residential: 100%

## SAWYER SHERWOOD & ASSOCIATE ARCHITECTURE, PC

124 Market St.  
P.O. Box 176 (28402)  
Wilmington, NC 28401  
p: (910) 762-0892  
e: john@s2a3.com  
w: www.s2a3.com

Established: 1981

Firm Principal(s): John Sawyer, AIA; Doug Sherwood, AIA; Scott Spike

Staff:  
Architects: 2 Interns: 2  
Technical: 1

Work Focus:  
Adaptive Reuse: 10% Commercial: 15%  
Educational (K-12): 30% Governmental/Institutional: 30%  
Recreational: 5% Religious/Cultural: 10%

### Recent Projects:

320 Chestnut St., New Hanover County Office Building Reuse  
Laney High School Field House, Wilmington, NC  
Laney High School Gym and Media Center Additions  
Waccmaw School Gym Addition, Ash, NC  
Leland Cultural Arts Center, Leland, NC  
Brunswick County Senior Center, Leland, NC

## SMITH 2 ARCHITECTURE + DESIGN PLLC

7232 Wrightsville Ave., Ste. A  
Wilmington, NC 28403  
p: (910) 256-0065  
e: fsmith@smith2design.com  
w: www.smith2design.com

Established: 2005

Firm Principal(s): R. Frank Smith Jr. AIA

Staff:  
Administrative: 1 Architects: 1  
Interior Designers: 1 Technical: 2

Work Focus:  
Commercial: 25% Consulting: 15%  
Hospitality (Restaurant): 25% Medical: 10%  
Residential: 25%

### Recent Projects:

NHC ABC Store #104, Wilmington, NC  
Shallotte Riverfront Town Center, Shallotte, NC  
Pinehurst National 9 Golf Lodge and Bungalows, Pinehurst, NC  
Whiskey Branch, New Hanover County  
500 Glenwood, Raleigh, NC  
Oceanic Pier Restoration and Expansion, Wrightsville Beach, NC

## SWEENEY HENDERSON ARCHITECTURE, PA

6432 Shinn Creek Ln.  
Wilmington, NC 28409  
p: (910) 350-0424 • f: (910) 350-1997  
e: jqsweeney1@aol.com

Established: 1991

Satellite Location(s): Southport, NC

Firm Principal(s): J. Quinn Sweeney Henderson

Staff:  
Architects: 1

Work Focus:  
Adaptive Reuse: 25% Commercial: 20%  
Multifamily Residential: 5% Remodeling/Additions: 25%  
Residential: 25%

## URBAN DESIGN ARCHITECT, PA

P.O. Box 10537, Wilmington, NC 28404  
6740 Netherlands Dr., Ste. F  
Wilmington, NC 28405  
p: (910) 256-5076 • f: (910) 791-1461  
e: urbanj@udarch.com  
w: www.udarch.com

Established: 2001

Satellite Location(s): Myrtle Beach, SC

Firm Principal(s): John Urban, AIA

Staff:  
Administrative: 2 Architects: 2  
Construction Administrators: 2 Engineers: 1  
Interns: 2 Landscape Designers: 1  
Other: 1 Technical: 4

### Work Focus:

Commercial: 40% Hospitality (Hotel): 10%  
Religious/Cultural: 25% Residential: 25%

### Recent Projects:

St. Philip's Episcopal Church, Southport, NC  
Southport Presbyterian Church, Southport, NC  
Carolinian Beach Resort, Myrtle Beach, SC  
Southport Inn, Southport, NC  
Antoine Square, Houston, TX  
Starbucks, Conway, SC

## VIRGINIA C. WOODRUFF, ARCHITECT, AIA

406 W. Renova Cr.  
Wilmington, NC 28403  
p: (910) 763-6236  
e: ginny@vcwoodruff.com

Established: 1998

Firm Principal(s): Virginia C. Woodruff, AIA

Staff:  
Architects: 1

Work Focus:  
Remodeling/Additions: 25% Residential: 75%

### Recent Projects:

Morris Residence, Figure 8 Island, Wilmington, NC  
Long Residence, Figure 8 Island, Wilmington, NC  
Sullivan Residence, Wilmington, NC  
Hamilton Residence, Wilmington, NC  
Bell Residence with Ligon B. Flynn, Architects, Figure Eight Island, Wilmington, NC  
Gammage Residence Renovation/Addition, Figure Eight Island, Wilmington, NC

## WARREN WILSON . ARCHITECT P.C.

2703 Lyndon Ave.  
Wilmington, NC 28405  
p: (910) 815-0019  
e: wwilson957@gmail.com

Established: 1996

Firm Principal(s): Warren Wilson, AIA

Staff:  
Architects: 1

Work Focus:  
Adaptive Reuse: 10% Commercial: 10%  
Educational (Higher Education): 10% Educational (K-12): 20%  
Historic Preservation: 10% Hospitality (Restaurant): 10%  
Remodeling/Additions: 30%

### Recent Projects:

DREAMS of Wilmington Inc., Wilmington, NC  
Pender County Courthouse Phase 1, Burgaw, NC  
Title IX Renovation NHCS, Wilmington, NC

## WILSON HOOD-HERRING ARCHITECTURE

P.O. Box 2703 (27894)  
213 E. Nash St.  
Wilson, NC 27893  
p: (252) 399-2700 • f: (252) 399-2701  
e: aiajay@aol.com  
w: www.hood-herring.com

Established: 1995

Satellite Location(s): Wilmington, NC; Wilson, NC

Firm Principal(s): John C. Hood, AIA; T. Tilghman Herring Jr., AIA

Staff:  
Architects: 2 Technical: 1

Work Focus:  
Adaptive Reuse: 5% Commercial: 20%  
Consulting: 5% Governmental/Institutional: 5%  
Historic Preservation: 5% Hospitality (Hotel): 5%  
Hospitality (Restaurant): 5% Industrial: 5%  
Interior: 5% Medical: 5%  
Multifamily Residential: 5% Recreational: 5%  
Religious/Cultural: 5% Remodeling/Additions: 10%  
Residential: 10% Stadium: 5%

### Recent Projects:

Little League Baseball Stadium & Complex, City of Wilson, NC  
Sustainable Bungalow Green Design Whitepaper, Wilson, NC  
Soccer Field House & Complex, City of Wilson, NC  
Quince Restaurant, Wilson, NC  
Boykin Cultural Center Bird Display, Wilson, NC  
Dollar General Store, Henderson, NC

## WINSTON-SALEM ACANTHUS ARCHITECTURE, PA

1124 Brookstown Ave.  
Winston-Salem, NC 27101  
p: (336) 721-2101  
e: aa@acanthusarch.com  
w: www.acanthusarch.com

Established: 1995

Firm Principal(s): Mark D. Glen, AIA; Lawrence W. Snively, AIA

Staff:  
Architects: 2 Interns: 2

Work Focus:  
Adaptive Reuse: 5% Commercial: 10%  
Hospitality (Hotel): 10% Hospitality (Restaurant): 10%  
Recreational: 5% Remodeling/Additions: 10%  
Residential: 50%

### Recent Projects:

Residence, Greensboro, NC  
Club House, S. Hamilton, MA  
Residence, Winston-Salem, NC  
Club Guest House, Locust Valley, NY  
Office Renovation, Bassett, VA  
Pool and Club Room Renovation, Naples, FL

## ARCHSTUDIO7

301 N. Main St., Ste. 1201  
Winston-Salem, NC 27101  
p: (336) 506-6274  
e: peter@archstudio7.com  
w: www.archstudio7.com

Established: 2010

Firm Principal(s): Peter E. Avetta Mili Mulic

Staff:  
Architects: 1 Other: 1  
Technical: 1

### Work Focus:

Commercial: 15% Governmental/Institutional: 5%  
Hospitality (Hotel): 65% Industrial: 10%  
Interior: 5%

### Recent Projects:

Hotel INDIGO in the Pepper Building, Winston-Salem, NC  
Hyatt Place Hotel, Winston-Salem, NC  
The Cotton Hotel, Alpharetta, GA  
Salisbury Self Storage Facility, Salisbury, NC  
Canoe Creek Self Storage Facility, St. Cloud, FL  
Beacon Credit Union, Danville, VA

## CHARLES A. PHILLIPS, PLLC

640 Brookstown Ave.  
Winston-Salem, NC 27101  
p: (336) 918-3668  
e: caparch@conservearchitecture.com

Established: 1983

Firm Principal(s): Charles A. Phillips, AIA

Staff:  
Architects: 1

Work Focus:  
Historic Preservation: 100%

### Recent Projects:

Maryland Statehouse, Old Senate Chamber, Annapolis, MD  
Menokin, Warsaw, VA

## CJMW ARCHITECTURE

119 Brookstown Ave., Ste. 100  
Winston-Salem, NC 27101  
p: (336) 724-1503 • f: (336) 724-2407  
w: www.cjmw.com

Established: 1906

Satellite Location(s): Raleigh, NC; Lynchburg, VA; Roanoke, VA

Firm Principal(s): Thomas D. Calloway, AIA; Alan L. Moore, AIA;  
William R. Hopkins, AIA; Peter Epermanis, AIA; Jeff W. Sowers, AIA;  
John L. Drinkard, AIA

Staff:  
Administrative: 2 Architects: 20  
Construction Administrators: 2 Interior Designers: 12  
Interns: 6 Other: 4  
Technical: 5

### Work Focus:

Adaptive Reuse: 5% Commercial: 15%  
Educational (Higher Education): 10% Governmental/Institutional: 5%  
Health Care: 10% Hospitality (Hotel): 20%  
Hospitality (Restaurant): 5% Interior: 15%  
Multifamily Residential: 10% Parking/Automotive: 5%  
Stadium: 5%

### Recent Projects:

BB&T Leadership Institute + Conference Center, Greensboro, NC  
Well-Spring Resident Activity Center, Greensboro, NC  
Aldersgate Asbury Center, Charlotte, NC  
High Point University Arena + Conference Center, High Point, NC  
Turbine Hall in Bailey Power Plant, Wake Forest Innovation Quarter  
Academy Center of the Arts, Lynchburg, VA



## DAVID E. GALL, ARCHITECT, PA

938 W. 5th St.  
Winston-Salem, NC 27101  
p: (336) 773-1213 • f: (336) 773-1298  
e: david@davidgall.com

Established: 1993

Firm Principal(s): David Gall, AIA

Staff:  
Administrative: 1 Architects: 3  
Interns: 1

Work Focus:  
Adaptive Reuse: 10% Commercial: 10%  
Governmental/Institutional: 5% Historic Preservation: 35%  
Industrial: 5% Multifamily Residential: 15%  
Religious/Cultural: 5% Remodeling/Additions: 10%  
Residential: 5%

### Recent Projects:

Mast General Store at Brown Rogers Dixon Building  
Thrift Station Stabilization and Relocation  
Hoehn's House Rehabilitation, Clemmons, NC  
Firehouse #1 Kitchen Addition, Winston-Salem, NC  
GATEWAY Transfer Center, Goldsboro, NC  
Walnut Street Streetscape Improvements, Goldsboro, NC

## DMA ARCHITECTURE PLLC

380-H Knollwood St., Ste. 174  
Winston-Salem, NC 27103  
p: (336) 723-6360  
e: info@designbydma.com  
w: www.designbydma.com

Established: 2002

Firm Principal(s): Craig T. Dishner, AIA

Staff:  
Administrative: 1 Architects: 3  
Technical: 2

Work Focus:  
Commercial: 52% Multifamily Residential: 32%  
Parking/Automotive: 15% Residential: 1%

### Recent Projects:

River Place (Mixed-Use), Wilmington, NC  
309 Cedar Lane (Commercial), Florence Township, NJ  
Weaver Crossing, Office and Retail, Chapel Hill, NC  
Private Residence #36, Winston-Salem, NC

## EDWIN BOULDIN ARCHITECT PA

747 Summit St.  
Winston-Salem, NC 27101  
p: (336) 725-5386  
e: ed@edwin-bouldin.com  
w: www.edwin-bouldin.com

Established: 1980

Firm Principal(s): Ed Bouldin, AIA

Staff:  
Architects: 1 Interns: 1  
Technical: 1

Work Focus:  
Adaptive Reuse: 10% Commercial: 10%  
Educational (Higher Education): 10% Educational (K-12): 10%  
Historic Preservation: 20% Recreational: 20%  
Remodeling/Additions: 10% Residential: 10%

### Recent Projects:

Western Office of NC Department of Cultural Resources, Asheville, NC  
Hanging Rock State Park, Danbury, NC  
Ross Residence, Blue Ridge Parkway, VA  
Wake Forest Historical Museum, Wake Forest, NC  
Historic Holly Bend Conference Center, Charlotte, NC  
East Forsyth High School, Winston-Salem, NC

## ERSOY BRAKE APPELEYARD ARCHITECTS, P.A.

390 S. Stratford Rd., Ste. C  
Winston-Salem, NC 27103-1838  
p: (336) 725-1361 • f: (336) 725-9776  
e: bbrake@ebaarchitects.com

Established: 1920

Firm Principal(s): William E. Brake, AIA; R. David Appleyard Jr., AIA

Staff:  
Administrative: 1 Architects: 2  
Construction Administrators: 1 Technical: 1

### Work Focus:

Adaptive Reuse: 1% Commercial: 5%  
Educational (Higher Education): 55% Educational (K-12): 25%  
Governmental/Institutional: 5% Historic Preservation: 1%  
Industrial: 1% Public Safety: 1%  
Religious/Cultural: 1% Remodeling/Additions: 5%

### Recent Projects:

Phase II - FTCC Oak Grove Center Renovation, Winston-Salem, NC  
Phase I - FTCC Oak Grove Center Renovation, Winston-Salem, NC  
FTCC Nanotechnology Unit, Winston-Salem, NC  
Smith Farm Elementary School, Winston-Salem, NC  
Downtown School, Winston-Salem, NC  
Moore Elementary School, Winston-Salem, NC

## ESPINOSA ARCHITECTURE + CONSULTING, PC

406 Harvey St., Ste. 201  
Winston-Salem, NC 27103  
p: (336) 407-8419  
e: carlos@espinosaarchitecture.com  
w: www.espinosaarchitecture.com

Established: 2014

Certified MWBE: Yes

Firm Principal(s): Carlos Vincent Espinosa, AIA

Staff:  
Administrative: 1 Architects: 1  
Other: 2 Technical: 1

### Work Focus:

Commercial: 25% Governmental/Institutional: 10%  
Health Care: 30% Hospitality (Restaurant): 20%  
Interior: 15%

### Recent Projects:

Neurosciences Center of Excellence, Winston-Salem, NC  
High Point Pediatrics, High Point, NC  
New Bern Marketplace, 4 Individual Buildings, New Bern, NC  
Revolution Project X, Greensboro, NC  
Triad Family Dental, Greensboro, NC  
Hanesbrands Wellness Center, Winston-Salem, NC

## GIBBONS ARCHITECTURE, PA

5490 Heritage Oaks Ln.  
Winston-Salem, NC 27106  
p: (336) 817-6112  
e: jeff@gibbonsarchitecture.com  
w: www.gibbonsarchitecture.com

Established: 2010

Firm Principal(s): Jeffrey D. Gibbons, AIA

Staff:  
Administrative: 1 Architects: 1  
Technical: 1

### Work Focus:

Commercial: 30% Religious/Cultural: 70%

### Recent Projects:

Jefferson Christian Church, Rural Hall, NC  
Northwest Church of God, Greensboro, NC  
Hope Presbyterian Church, Winston-Salem, NC  
Habitat for Humanity Corporate, Greensboro, NC  
Bank of NC, Winston-Salem, NC  
Quality Oil, Winston-Salem, NC

## J. AUBREY KIRBY CONSULTING

1244 Arbor Rd., Ste. 432  
Winston-Salem, NC 27104-1139  
p: (336) 765-6238 • f: (336) 765-6238  
e: ridgerhyme@gmail.com

Established: 1964

Firm Principal(s): J. Aubrey Kirby, AIA

Staff:  
Administrative: 1 Architects: 1

### Work Focus:

Consulting: 100%

## JOSEPH K. OPPERMAN - ARCHITECT, P.A.

539 N. Trade St.  
Winston-Salem, NC 27101  
p: (336) 721-1711 • f: (336) 721-1712  
e: office@jkoa.net  
w: www.jkoa.net

Established: 1999

Firm Principal(s): Joseph K. Oppermann, FAIA

Staff:  
Architects: 2 Interns: 1  
Other: 1

### Work Focus:

Adaptive Reuse: 30% Commercial: 5%  
Consulting: 10% Educational (Higher Education): 10%  
Educational (K-12): 5% Governmental/Institutional: 20%  
Health Care: 5% Historic Preservation: 100%  
Hospitality (Restaurant): 5% Industrial: 5%  
Interior: 10% Medical: 5%  
Multifamily Residential: 5% Parking/Automotive: 5%  
Public Safety: 5% Remodeling/Additions: 10%  
Residential: 5% Stadium: 5%

### Recent Projects:

The Hermitage, Nashville, TN  
Ximenez-Fatio House, St. Augustine, FL  
Old East & Old West Dorms, Chapel Hill, NC  
Trinity Episcopal Church, Galveston, TX  
Cape Lookout Lighthouse, NC  
St. Mary's Church, Charleston, SC

## KEITH WILSON ARCHITECT, PA

124 Vintage Ave.  
P.O. Box 21524  
Winston-Salem, NC 27127  
p: (336) 408-0504  
e: keith@wilsonarc.com  
w: www.wilsonarc.com

Established: 2011

Firm Principal(s): Keith Wilson, AIA

Staff:  
Architects: 1

Work Focus:  
Commercial: 25% Consulting: 50%  
Residential: 25%

## LAFFERTY ARCHITECTURE

1619 Lynwood Ave.  
Winston-Salem, NC 27104  
p: (336) 727-8411  
e: henry@laffertyarchitecture.com  
w: www.laffertyarchitecture.com

Established: 1997

Firm Principal(s): Henry Lafferty, AIA

Staff:  
Architects: 1

Work Focus:  
Adaptive Reuse: 40% Consulting: 5%  
Remodeling/Additions: 25% Residential: 10%

Recent Projects:  
Hoots Roller Mill, Winston-Salem, NC

## LAMBERT ARCHITECTURE + INTERIORS

418 N. Marshall St., Ste. 300  
Winston-Salem, NC 27101  
p: (336) 777-3657 • f: (336) 777-3658  
e: pgrew@lambertai.com  
w: www.lambertai.com

Established: 1989

Firm Principal(s): Stuart H. McCormick, AIA, LEED AP

Staff:  
Administrative: 4 Architects: 4  
Interior Designers: 1 Interns: 1  
Technical: 2

Work Focus:  
Adaptive Reuse: 10% Commercial: 10%  
Educational (Higher Education): 40% Health Care: 20%  
Historic Preservation: 10% Interior: 10%

Recent Projects:  
Duke University TIP Department/Power House Renovation, Durham, NC  
Salem College Student Center (LEED Silver), Winston-Salem, NC  
Lenoir Rhyne University Cromer Center Renovation, Hickory, NC  
Bank of North Carolina Stratford Rd. Location, Winston-Salem, NC  
Arbor Acres Corpening Residence Building Renovation, Winston-Salem, NC  
Arbor Acres Fitness Center Renovation, Winston-Salem, NC

## METROPOLIS ARCHITECTURE PLLC

1122 Brookstown Ave.  
Winston-Salem, NC 27101  
p: (336) 725-1400 • f: (336) 725-1407  
e: marionaia@bellsouth.net  
w: www.metropolisarch.com

Established: 2004

Firm Principal(s): William M. Marion, AIA

Staff:  
Architects: 1 Interior Designers: 1  
Other: 1 Technical: 1

Work Focus:  
Adaptive Reuse: 10% Commercial: 35%  
Consulting: 10% Historic Preservation: 5%  
Hospitality (Restaurant): 5% Interior: 5%  
Remodeling/Additions: 10% Residential: 20%

Recent Projects:  
Finnegan's Wake Irish Pub Winston-Salem, NC  
SECCA Sustainable Homes, Winston-Salem, NC  
Robertson Realty, Winston-Salem, NC  
Rana Loca Pub, Winston-Salem, NC  
Kuhn Studio, Winston-Salem, NC  
Piedmont Craftsmen Inc, Winston-Salem, NC

## OWEN ARCHITECTURE, PLLC

939 Burke St.  
Winston-Salem, NC 27101  
p: (336) 761-8246  
e: kevin@owenarchitecture.com  
w: www.owenarchitecture.com

Established: 1996

Firm Principal(s): Kevin G. Owen, AIA

Staff:  
Architects: 2

Work Focus:  
Adaptive Reuse: 40% Commercial: 15%  
Health Care: 10% Historic Preservation: 5%  
Hospitality (Restaurant): 10% Remodeling/Additions: 5%  
Residential: 15%

Recent Projects:  
Q.B. Italian Restaurant, Winston-Salem, NC  
The Boynton and Hurd Houses, Lewisville, NC  
Lexington Dialysis Center, Lexington, NC  
Old Nick's Public House, Lexington, NC  
Angela's Ale House, Kernersville, NC  
Addition & Renovation to Owen House, Winston-Salem, NC

## PETERSON/GORDON ARCHITECTS, PA

3508 Vest Mill Rd.  
Winston-Salem, NC 27103  
p: (336) 760-1411  
e: pgarch@bellsouth.net  
w: www.petersongordon.com

Established: 2001

Firm Principal(s): Perry Peterson, AIA; James Gordon, AIA

Staff:  
Architects: 2

Work Focus:  
Commercial: 35% Educational (K-12): 35%  
Recreational: 10% Religious/Cultural: 20%

Recent Projects:  
Vienna Elementary School, Pfafftown, NC  
Lawsonville Elementary, Lawsonville, NC  
Southport Christian School, Southport, NC  
Masonic Center, Winston-Salem, NC  
Pleasant Hill Baptist Church, Elkin, NC  
ABC Store Country Club Road, Winston-Salem, NC

## QUINN N. PILLSWORTH - ARCHITECT, PLLC

938 W. 5th St.  
Winston-Salem, NC 27101  
p: (336) 773-1314 • f: (336) 773-1298  
e: quinn@qnpill.com

Established: 1994

Firm Principal(s): Quinn N. Pillsworth, AIA

Staff:  
Architects: 1

Work Focus:  
Adaptive Reuse: 5% Commercial: 5%  
Consulting: 2% Interior: 3%  
Remodeling/Additions: 35% Residential: 50%

Recent Projects:  
Renovations to the Weisner Residence, Winston-Salem, NC  
The Maloy Residence, Winston-Salem, NC  
The Mixon Residence, Meadows of Dan, VA  
The Cash Residence, Lake Norman, NC  
The Gentry Residence, Sparta, NC  
Renovations to the D'Souza Residence, Winston-Salem, NC

## STEELE GROUP ARCHITECTS

217 W. 6th St.  
Winston-Salem, NC 27101  
p: (336) 734-2003  
e: matthew.rodha@steelegroup.com  
w: www.steelegrouparchitects.com

Established: 2010

Firm Principal(s): William P. Steele, AIA; Matthew B. Rodda, AIA;  
Michael B. Osman, AIA

Staff:  
Administrative: 1 Architects: 5  
Interns: 1 Technical: 4

Work Focus:  
Commercial: 10% Governmental/Institutional: 5%  
Health Care: 60% Multifamily Residential: 25%

Recent Projects:  
Forsyth County Central Library, Winston-Salem, NC  
Winston Lake Aquatic Park, Winston-Salem, NC  
The Assembly Apartments, Greenville, SC  
Cotton Mill, Simpsonville, SC  
Parkside at Bethel Apartments, Clover, SC  
River Landing at Sandy Ridge, Colfax, NC



## STITCH DESIGN SHOP

630 N. Liberty St.  
Winston-Salem, NC 27101-2913  
p: (336) 701-0130  
e: pete@stitchdesignshop.com  
w: www.stitchdesignshop.com

Established: 2013

Firm Principal(s): Peter Fala, Adam Sebastian, Benjamin Schwab

Staff:  
Administrative: 1 Architects: 5  
Interior Designers: 1 Interns: 1  
Technical: 1

Work Focus:  
Commercial: 60% Recreational: 20%  
Residential: 20%

Recent Projects:  
Bailey Park at East End, Winston-Salem, NC  
ARTivity on the Green, Winston-Salem, NC  
AFAS Center for the Arts, Winston-Salem, NC  
Jamison Park, Winston-Salem, NC  
Rock Outdoors, Lexington, NC  
Quarry Park, Winston-Salem, NC

## THOMAS H. HUGHES ARCHITECTURE, P.C.

720 Coliseum Dr., Ste. 112  
Winston-Salem, NC 27106  
p: (336) 722-4447 • f: (336) 722-4402  
e: thughes@thharch.com  
w: www.thharch.com

Established: 1987

Firm Principal(s): Thomas Hughes, AIA; Andrew Lopina, AIA

Staff:  
Administrative: 2 Architects: 2  
Technical: 3

Work Focus:  
Adaptive Reuse: 5% Commercial: 20%  
Educational (Higher Education): 10% Educational (K-12): 10%  
Governmental/Institutional: 10% Health Care: 5%  
Hospitality (Restaurant): 5% Industrial: 5%  
Medical: 5% Recreational: 5%  
Religious/Cultural: 10% Remodeling/Additions: 5%  
Stadium: 5%

Recent Projects:  
Kernersville Eye Surgeons, Kernersville, NC  
Cool Springs Baptist Church, Sanford, NC  
The Fresh Market, Nags Head, NC  
Speas Elementary School Addition/Renovations, Winston-Salem, NC  
Brown Residence Hall Renovations-WSSU, Winston-Salem, NC  
Yadkin Agricultural Conference Center, Yadkinville, NC

## WALTER ROBBS CALLAHAN & PIERCE ARCHITECTS, PA

530 N. Trade St., Ste. 301  
Winston-Salem, NC 27101  
p: (336) 725-1371 • f: (336) 725-1465  
e: robbs@walterrobbs.com  
w: www.walterrobbs.com

Established: 1965

Firm Principal(s): L. Wesley Curtis Jr., AIA, NOMA; Ken McDaniel, AIA; Matthew D. Messick, AIA; Steven Ulp, AIA; C. Laurence Robbs, AIA; Rence Callahan, AIA; Clark M. Pierce, AIA; Joseph Bircher, AIA; Lauren Q.D. Frye, AIA

Staff:  
Administrative: 6 Architects: 11  
Construction Administrators: 1 Interior Designers: 3  
Interns: 3 Other: 1  
Technical: 9

Work Focus:  
Adaptive Reuse: 5% Commercial: 10%  
Educational (Higher Education): 20% Educational (K-12): 25%  
Governmental/Institutional: 5% Health Care: 5%  
Historic Preservation: 5% Interior: 10%  
Parking/Automotive: 5% Stadium: 10%

Recent Projects:  
Forsyth Tech Aviation Center at Smith Reynolds Airport, Winston-Salem, NC  
WFU Baseball Clubhouse, Winston-Salem, NC  
Parkside Elementary School, Morrisville, NC  
John W. Paisley International Baccalaureate School and Annie L. Lowrance Middle School, Winston-Salem, NC  
HPU Undergraduate Sciences Building, High Point, NC  
200 Steele Showroom Addition, High Point, NC

## WEST & STEM ARCHITECTS

5455 Bethania Rd.  
Winston-Salem, NC 27106  
p: (336) 923-2377  
e: m.west@westandstem.com  
w: www.westandstem.com

Established: 2008

Firm Principal(s): P. Michael West, AIA; James C. Stem, AIA

Staff:  
Architects: 4 Interns: 4

Work Focus:  
Adaptive Reuse: 10% Commercial: 25%  
Consulting: 10% Educational (Higher Education): 5%  
Governmental/Institutional: 5% Health Care: 5%  
Historic Preservation: 5% Hospitality (Restaurant): 5%  
Industrial: 5% Medical: 5%  
Multifamily Residential: 5% Religious/Cultural: 5%  
Remodeling/Additions: 5% Residential: 5%

Recent Projects:  
Qorvo Office Building, Greensboro, NC  
Forsyth County Humane Society, Winston-Salem, NC  
TRM Realtors Office, Greensboro, NC  
Clemmons Branch Library, Clemmons, NC  
Project Slugger Speculative Office Building, Greensboro, NC  
Forsyth Plastic Surgery Addition, Winston-Salem, NC



# Allied Members

## Clayton Conder

Carolina Floor Systems, Inc.  
P.O. Box 2996  
Huntersville, NC 28070  
p: (704) 598-9254  
f: (704) 596-5376  
e: clay@carolinafloorsystems.com

## Reggie Daniel

Camacho  
1448 Pinecrest Ave.  
Charlotte, NC 28205  
p: (704) 996-8230  
e: reggied@camachousa.com

## David M. Donovan

Centria  
10801 Johnston Rd., #228  
Charlotte, NC 28226  
p: (704) 341-0202  
f: (704) 341-0204  
e: ddonovan@centria.com

## Michael Garrett

AS Commercial  
1007 Warehouse St.  
Greensboro, NC 27405  
p: (336) 478-1002  
e: mgarrett@marketingassociates.org

## Russ Hansen

Sherwin-Williams  
841 Baxter St., Ste. 102  
Charlotte, NC 28202  
p: (980) 207-9410  
e: russelle.hansen@sherwin.com

## Paul Jackson

Site Innovations Group, Inc.  
P.O. Box 602  
Matthews, NC 28106  
p: (704) 814-0603  
e: paul@siteinnovations.net

## Katie Lebrato

NC Green Power  
909 Capability Dr., Ste. 2100  
Raleigh, NC 27606  
p: (919) 857-9026  
e: klebrato@ncgreenpower.org

## John Monteith

Monteith Construction Corp.  
32 N. Front St.  
Wilmington, NC 28401  
p: (910) 791-8101  
e: jmonteith@monteithco.com

## John D. Muter

Muter Construction  
1816 NC Hwy. 97 E.  
Zebulon, NC 27597

## Steve M. Pharr

Pharr Law, PLLC  
8 W. 3rd St., Ste. 600  
Winston-Salem, NC 27101  
p: (336) 721-2400  
e: spharr@pharrlaw.com

## Lucas Shaw

Specialty Architectural Panels  
18400 E. 22nd Ave.  
Aurora, CO 80011  
p: (800) 760-8484  
f: (303) 288-5650  
e: sruiz@swp.net

## George Smart

North Carolina Modernist Houses  
5409 Pelham Rd.  
Durham, NC 27713  
p: (919) 740-8407  
f: (919) 400-4255  
e: george@ncmodernist.org

## Kenneth W. Theisen

Engineering Tech, PA  
188 Wind Chime Ct., Ste. 101  
Raleigh, NC 27615  
p: (919) 844-1661  
f: (919) 844-1665  
e: ktheisen@engineeringtechpa.com

## Jeff Todd

Insurance Mgmt. Consultants, Inc.  
P.O. Box 2490  
Davidson, NC 28036  
p: (704) 799-1600  
e: jeff@imcips.com

## Jim Turner

Flame Off Coatings  
800 St. Mary's St., Ste. 402  
Raleigh, NC 27605  
p: (919) 414-9129  
e: jturner@flameoffcoatings.com

## Natascha Wlotzka

Avenere Cladding  
2801 Sisson St.  
Baltimore, MD 21211  
p: (410) 338-1122  
e: nwlotzka@swirnow.com

# Honorary Members

## R. Mayne Albright, Hon. AIA

2628 Woodchuck Rd.  
Charlotte, NC 28270-0758

## Catherine Ward Bishir, Hon. AIA

305 W. Park Dr.  
Raleigh, NC 27605  
p: (919) 832-2905

## Dr. Charlotte V. Brown, Hon. AIA

1206 Williamson Dr.  
Raleigh, NC 27608

## Felix Candela, Hon. FAIA

2123 Old Crews Rd.  
Raleigh, NC 27616-8483  
p: (919) 848-3303

## Kern E. Church, Hon. AIA

1217 Trailwood Dr.  
Raleigh, NC 27606

## David A. Crawford, Hon. AIA

14 E. Peace St.  
Raleigh, NC 27604  
p: (919) 833-6656

## Charles Hite, Hon. AIA

3301 Millpond Rd.  
Charlotte, NC 28226

## Betty W. Howison, Hon. AIA

2424 Springmoor Cr.  
Raleigh, NC 27615-5723

## Samuel H. Johnson, Hon. AIA

Johnson, Hearn, Vinegar, Gee & Mercer, PLLC  
P.O. Box 1776  
Raleigh, NC 27602

## Timothy D. Kent, Hon. AIA NC

210 N. Person St.  
Raleigh, NC 27601  
p: (919) 828-1161

## Carroll L. Mann Jr., Hon. AIA

279 N. Lecanto Hwy., Ste. 101  
Lecanto, FL 34461

## Claude E. McKinney, Hon. AIA

2109 Coley Forest Pl.  
Raleigh, NC 27607

## Kenneth Ness, Hon. AIA

P.O. Box 14  
Chapel Hill, NC 27514

## John A. Parker, Hon. AIA

219 Ransom St.  
Chapel Hill, NC 27514

## James H. Semans, Hon. AIA

1415 Bivins St.  
Durham, NC 27707-1519

## Tallman Trask III, Hon. AIA

Box 90027  
Durham, NC 27708

## Diane Williams, Hon. AIA NC

# Individual Architect Members



## A

**Sara E. Abrams, AIA**  
Clark Nexsen - Charlotte  
7618 Zermatt Ln.  
Charlotte, NC 28226  
p: (704) 377-8800

**Marcus W. Acheson V, AIA**  
Little  
10 Porchlight Ct.  
Durham, NC 27707  
p: (917) 359-8370

**Geoffrey Acker, AIA**  
Little  
3111 Hope Valley Rd.  
Durham, NC 27707-3924  
p: (980) 241-1421

**Mollie Ackner, AIA**  
SolidDeo Design Studio  
4515 Highgate Dr.  
Durham, NC 27713-9484  
p: (919) 451-9589

**Charles D. Adams, AIA**  
LS3P  
101 N. Third St., Ste. 500  
Wilmington, NC 28401  
p: (910) 790-9901

**Christopher G. Adams, AIA**  
Chris Adams, AIA  
P.O. Box 519, 105 Cromartie Rd.  
Elizabethtown, NC 28337  
p: (919) 818-3894

**Gary S. Adams, AIA**  
Charlotte-Mecklenburg Schools  
6717 Wynfaire Ln.  
Charlotte, NC 28210  
p: (704) 621-7414

**Ross G. Adams, AIA**  
Adams + Associates Architecture  
126 N. Main St.  
Mooresville, NC 28115-2526  
p: (704) 664-2223

**W.L. Adams Jr., AIA**  
Del Haize America Shared Services Group  
1855 Adare Dr.  
Clemmons, NC 27012-7901  
p: (336) 712-0278

**Sarah L. Afflerbach, AIA**  
GO Architectural Design, PLLC  
1202-A Pollock St.  
New Bern, NC 28560  
p: (252) 633-0322

**Bakhtiar S. Alam, AIA**  
Elan Architect  
202 Inglewood Dr.  
Morganton, NC 28655  
p: (828) 437-8800

**Peter Y. Alberice, AIA**  
MHAWorks, PA  
12 S. Lexington Ave., Unit 100  
Asheville, NC 28801-3313  
p: (828) 251-5550

**David R. Alder, AIA**  
Flad Architects  
2601 Noblewood Cr., Apt. 1619  
Raleigh, NC 27604  
p: (919) 865-3523

**Karen Kirks Alexander, AIA**  
KKA Architecture  
118 E. Council St.  
Salisbury, NC 28144-5074  
p: (704) 633-7713

**Myles S. Alexander, AIA**  
Form & Function Architecture, PC  
9 W. Walnut St., Ste. 3B  
Asheville, NC 28801-2869  
p: (828) 619-0301

**William G. Algieri, AIA**  
Redline Design Group  
1023 W. Morehead St., Ste. 220  
Charlotte, NC 28208-5341  
p: (704) 377-2990

**Andrew Robert Alicandri, AIA**  
LS3P  
227 W. Trade St., Ste. 700  
Charlotte, NC 28202  
p: (704) 997-6076

**Charles B. Allen, AIA**  
302 Southfork Rd.  
Indian Trail, NC 28079-8698  
p: (505) 250-8563

**Joshua E. Allison, AIA**  
Josh Allison Architecture  
2031 Euclid Ave.  
Charlotte, NC 28203-5305  
p: (704) 996-4949

**Lane F. Allmon, AIA**  
Morris-Berg Architects, Inc.  
14254 Maple Hollow Ln.  
Mint Hill, NC 28227  
p: (704) 552-5800

**Christopher R. Allred, AIA**  
RBA Group, Inc.  
122 W. Bland St., Ste. B  
Charlotte, NC 28203-4102  
p: (704) 344-9098, ext. 105

**Khalid O. Almo, AIA**  
AECOM  
3101 Wilson Blvd., Ste. 900  
Arlington, VA 22201-4446  
p: (301) 693-9750

**J. Richard Alsop Jr., AIA**  
J. Richard Alsop, Architect PLLC  
P.O. Box 481000  
Charlotte, NC 28269-5324  
p: (704) 358-8400

**James R. Alsop III, AIA**  
HDR Architecture  
8904 Shore Haven Ct.  
Charlotte, NC 28269-0380  
p: (217) 720-7734

**Jennifer Rebecca Amster, AIA**  
EYP/BJAC  
15 Lanier Dr.  
Chapel Hill, NC 27517  
p: (919) 645-3216

**Robert D. Anastes, AIA**  
EwingCole - Raleigh  
8208 Brownleigh Dr.  
Raleigh, NC 27617-7411  
p: (919) 749-7546

**George A. Anderson III, AIA**  
Aiton Anderson Architecture  
12 Church St., Ste. 21  
Asheville, NC 28801-3304  
p: (828) 989-5154

**John K. Anderson, AIA**  
John K. Anderson, AIA, Architect & Planner  
413 Cascade Dr.  
High Point, NC 27265-8618  
p: (336) 882-0163

**Kim Anderson, AIA**  
Arkatec/Kim Anderson, AIA  
1004 Maple Ridge Dr.  
Chapel Hill, NC 27516-4844  
p: (919) 621-7260

**Lynn Page Anderson, AIA**  
Anderson Architecture, PLLC  
135 W. Connecticut Ave.  
Southern Pines, NC 28387-4818  
p: (910) 692-7316

**Robert E. Anderson, AIA**  
Anderson Architecture, PLLC  
135 W. Connecticut Ave.  
Southern Pines, NC 28387-4818  
p: (910) 692-0944

**Benjamin R. Andrews, AIA**  
Gensler  
508 N. Buchanan Blvd.  
Durham, NC 27701-1729  
p: (919) 260-3624

**Joseph J. Anetrella, AIA**  
346 Luke Meadow Ln.  
Cary, NC 27519  
p: (919) 363-4339

**Elinor R. Angel, AIA**  
Integrated Design  
1111 Oberlin Rd.  
Raleigh, NC 27605-1174  
p: (704) 307-0233

**Russell J. Angelo, AIA**  
Angelo Architects, PLLC  
6525 Gaywind Dr.  
Charlotte, NC 28226-6901  
p: (704) 236-5350

**Rhonda L. Angerio, AIA**  
Smith Sinnett Architecture, PA  
4600 Lake Boone Trl., Ste. 205  
Raleigh, NC 27607-7529  
p: (919) 781-8582

**Matthew J. Ansley, AIA**  
JDavis Architects, PLLC  
510 S. Wilmington St.  
Raleigh, NC 27601-1851  
p: (919) 835-1500

**O.S. Anthony III, AIA**  
Boomerang Design, PA  
201 S. Washington St., Ste. 200  
Shelby, NC 28150-2615  
p: (704) 473-0082

**Robert D. Appleyard Jr., AIA**  
Ersoy Brake Appleyard Architects, P.A.  
8 W. 3rd St., Ste. 700  
Winston-Salem, NC 27101-3999  
p: (336) 725-1361

**Peter Joel Aranyi, AIA**  
Clark Nexsen - Charlotte  
1523 Elizabeth Ave., Ste. 300  
Charlotte, NC 28204-2535  
p: (704) 377-8800

**Anthony C. Aretakis, AIA**  
LS3P  
101 N. 3rd St., Ste. 500  
Wilmington, NC 28401-4034  
p: (910) 790-9901

**Choli L. Aronson, AIA**  
Overcash Demmitt Architects  
2010 S. Tryon St., Ste. 1A  
Charlotte, NC 28203-5286  
p: (704) 926-3172

**Chad L. Askew, AIA**  
Housing Studio  
333 W. Trade St., Unit 300  
Charlotte, NC 28202-1983  
p: (704) 375-6036

**William A. Askey, AIA**  
Perkins+Will  
110 Briarcliff Rd.  
Durham, NC 27707  
p: (919) 538-2389

**Steven Anthony Assante, AIA**  
100 Queens Rd., Ste. 200  
Charlotte, NC 28204-3156  
p: (704) 372-2740

**Shermin M. Ata, AIA**  
Shermin Ata Architect PLLC  
1451 S. Elm Eugene St., Box 81, Ste. 216  
Greensboro, NC 27406  
p: (336) 333-5650

**Hannah L.C. Atkinson, AIA**  
Integrated Design, P.A.  
811 Poplar St.  
Durham, NC 27703  
p: (336) 978-1557

**James J. Atkinson, AIA**  
HDR Architecture  
3102 Lakehurst Xing  
Matthews, NC 28104-6897  
p: (704) 839-1069

**Stephen Dwight Atkinson, AIA**  
303 Williams St.  
Greenville, NC 27858  
p: (252) 414-9401

**Tracy A. Atkinson, AIA**  
235 Grey Rd.  
Davidson, NC 28036  
p: (704) 325-5500

**Roger M. Attanasio, AIA**  
LS3P  
227 W. Trade St., Ste. 700  
Charlotte, NC 28202-1699  
p: (704) 371-7835

**Jennifer H. Attride, AIA**  
Clark Nexsen, Inc.  
333 Fayetteville St., Ste. 1000  
Raleigh, NC 27601-2950  
p: (919) 637-0028

**Nicholas W. Ault, AIA**  
Little  
3537 Annlin Ave.  
Charlotte, NC 28209

**B. Steven Auman, AIA**  
P.O. Box 1588  
Jamestown, NC 27282  
p: (336) 215-7292

**Peter Edward Avetta, AIA**  
archStudio7  
301 N. Main St., Ste. 1201  
Winston-Salem, NC 27101-3836  
p: (336) 306-4338

**B**  
**James A. Babinchak, AIA**  
505Design Charlotte, Inc.  
508 W. 5th St., Ste. 250  
Charlotte, NC 28202-2824  
p: (704) 778-6834

**Carol Bacon, AIA**  
ADW Architects, P.A.  
5400 Murrayhill Rd.  
Charlotte, NC 28210  
p: (704) 379-1919

**Prajakta Bagul, AIA**  
CRB Architects-Engineers P.C.  
118 Marengo Dr.  
Morrisville, NC 27560-8660  
p: (919) 518-6501

**Brian R. Bailey, AIA**  
A359  
117 Deer Ridge Dr.  
Selma, NC 27576-5737  
p: (919) 880-7116

**Randall E. Baker, AIA**  
Pinnacle Architecture PA  
630 Team Rd., Ste. 200  
Matthews, NC 28105  
p: (704) 847-9851

**Susan C. Baker, AIA**  
100 Hermitage Rd.  
Charlotte, NC 28207  
p: (704) 301-2131

**W. Scott Baker, AIA**  
LS3P  
227 W. Trade St., Ste. 700  
Charlotte, NC 28202-1699  
p: (704) 333-6686

**Thomas L. Balke, AIA**  
Little  
5815 Westpark Dr.  
Charlotte, NC 28217  
p: (704) 561-3414

**David C. Ball, AIA**  
Bowman Murray Hemingway Architects  
514 Market St.  
Wilmington, NC 28401-4635  
p: (910) 762-2621

**Katherine B. Ball, AIA**  
LS3P  
434 Fayetteville St., Ste. 1700  
Raleigh, NC 27601-1784  
p: (919) 829-2719

**Thomas C. Ballard, AIA**  
Ballard Architects, Inc.  
228 Simmons Dr.  
Wilmington, NC 28411-6777  
p: (910) 352-8082

**Scott E. Baltimore, AIA**  
Duda/Paine Architects, LLP  
2120 Sunset Ave.  
Durham, NC 27705-3260  
p: (919) 886-3899

**Jeffrey Bame, AIA**  
Overcash Demmitt Architects  
1901 Sandhurst Dr.  
Charlotte, NC 28205  
p: (704) 264-6361

**Jane J. Bamford, AIA**  
Duda/Paine Architects, LLP  
110 Plano Dr.  
Durham, NC 27703-7869  
p: (540) 798-6835

**Paul J. Banta, AIA**  
Perkins+Will  
4414 Sun Valley Dr.  
Durham, NC 27707  
p: (919) 402-4742

**S. Timothy Barber, AIA**  
Barber Architects  
6814 Mimosa Dr.  
Chapel Hill, NC 27514-9006  
p: (919) 489-7453

**Robert G. Barfield, AIA**  
R4 Architecture  
9814 Hanover Hollow Dr.  
Charlotte, NC 28210-7739  
p: (704) 458-4946

**Julie S. Barghout, AIA**  
LS3P  
3200 S. Walnut Creek Pkwy., Apt. I  
Raleigh, NC 27606-3841  
p: (336) 253-5122

**Lindsey E. Barker, AIA**  
Gensler  
801 Historian St.  
Raleigh, NC 27603  
p: (919) 239-7852

**Ryan Barkes, AIA**  
LS3P  
501 Olmsted Park Pl., Unit G  
Charlotte, NC 28203  
p: (919) 616-1820

**Robert K. Barnhouse, AIA**  
116 Plano St.  
Chapel Hill, NC 27516-8464  
p: (919) 423-3318

**Jeffrey A. Barrett, AIA**  
Amec Foster Wheeler  
5715 Oakcrest Green Dr., Apt. 301  
Charlotte, NC 28217-0040  
p: (704) 357-5536

**Leah C. Barrett, AIA**  
IA Interior Architects  
4813 Brookhaven Dr.  
Raleigh, NC 27612-5706  
p: (919) 810-0981

**Terry W. Barrett, AIA**  
M+W Group  
506 N. Wakefield St.  
Zebulon, NC 27597  
p: (919) 995-3299

**Thomas M. Barrie, AIA**  
811 N. Bloodworth St.  
Raleigh, NC 27604  
p: (919) 515-8353

**Bruce A. Barteldt, AIA**  
Little  
5815 Westpark Dr.  
Charlotte, NC 28217  
p: (704) 896-6320

**Christopher A. Barth, AIA**  
Meyer Greeson Paullin Benson, PA  
320 S. Tryon St., Ste. 222  
Charlotte, NC 28202-1940  
p: (704) 375-1001

**Bradley Bartholomew, AIA**  
Odell Associates, Inc.  
800 W. Hill St., Third Fl.  
Charlotte, NC 28208-5360  
p: (646) 319-6685

**James N. Bartl, AIA**  
P.O. Box 1306  
Davidson, NC 28036-1306

**Richard D. Bartlett, AIA**  
Bartlett Hartley & Mulkey Architects PA  
1928 South Blvd., Ste. 100  
Charlotte, NC 28203-4781  
p: (704) 333-5931

**Geoffrey T. Barton, AIA**  
Mountain Housing Opportunities, Inc.  
119 Virginia Ave.  
Asheville, NC 28806-3217  
p: (919) 239-0905

**Steven P. Barton, AIA**  
Axiom Architecture  
333 W. Trade St., Unit 200  
Charlotte, NC 28202-1984  
p: (704) 342-0958

**Corey L. Bates, AIA**  
New City Design Group, PLLC  
1304 Hillsborough St.  
Raleigh, NC 27605-1827  
p: (919) 782-0109

**Kent S. Bauman, AIA**  
Clark Nexsen - Charlotte  
1523 Elizabeth Ave., Ste. 300  
Charlotte, NC 28204-2535  
p: (704) 377-8800, ext. 2505

**Carl J. Beacham III, AIA**  
BB+M Architecture  
1435 W. Morehead St., Ste. 160  
Charlotte, NC 28208-5209  
p: (704) 334-1716

**Gary A. Beal, AIA**  
C.Design Inc.  
647 Amberley Xing  
Fort Mill, SC 29708  
p: (704) 840-9453

**Marty A. Beal, AIA**  
CBSA Architects  
226 2nd St. NW, P.O. Box 1239  
Hickory, NC 28601-4973  
p: (828) 428-9799

**Michael Bealo, AIA**  
IPS-Intergrated Project Services, Inc.  
4700 River Creek Run  
Raleigh, NC 27604-6100  
p: (919) 872-9018

**Heather C. Beard, AIA**  
Wright McGraw Beyer Architects PA  
7100 Cane Ct.  
Charlotte, NC 28226-3801  
p: (704) 535-6374

**T.S. Beason, AIA**  
Construction Practices, LLC  
4000 Leighton Ct.  
Winston-Salem, NC 27104  
p: (336) 972-3095

**David A. Bellamy, AIA**  
LS3P  
227 W. Trade St., Ste. 700  
Charlotte, NC 28202-1699  
p: (704) 333-6686

**Frederick William Belledin, AIA**  
Clearscapes, PA  
711 Gaston St.  
Raleigh, NC 27605  
p: (919) 829-0050

**Diana L. Bellgowan, AIA**  
Diana Bellgowan Architect  
57 Tacoma Cr.  
Asheville, NC 28801-1648  
p: (828) 275-1971

# Individual Architect Members



**James E. Belvin, AIA**  
*Bluewater Design-Build, LLC*  
 624 Lamar Ave.  
 Charlotte, NC 28204  
 p: (704) 334-2611

**Kelvin Lester Benfield, AIA**  
*STV Architects Inc.*  
 6512 Park Rd.  
 Charlotte, NC 28210-4619  
 p: (704) 651-2882

**Benjamin David Benson, AIA**  
*Jenkins-Peer Architects, P.A.*  
 112 S. Tryon St., Ste. 1300  
 Charlotte, NC 28284-0003  
 p: (704) 372-6665

**James C. Benson, AIA**  
*BHDP Architecture*  
 212 Ronaldsby Dr.  
 Cary, NC 27511-6539  
 p: (919) 624-4186

**Jennifer A. Benson, AIA**  
*Jennifer Benson Architecture, PLLC*  
 5803 Parkstone Dr.  
 Matthews, NC 28104  
 p: (704) 930-8592

**Matthew Benson, AIA**  
*MGPB Architects*  
 320 S. Tryon St., Ste. 222  
 Charlotte, NC 28202-1940  
 p: (704) 375-1001

**Todd C. Berg, AIA**  
*Morris-Berg Architects, Inc.*  
 1401 W. Morehead St., Ste. 125  
 Charlotte, NC 28208-5600  
 p: (704) 552-5800

**Sasha Berghausen, AIA**  
*Blok Architecture, PLLC*  
 721 Broad St., Ste. 108  
 Durham, NC 27705-4886  
 p: (919) 627-1103

**Aaron Thomas Bergmann, AIA**  
*EwingCole*  
 8208 Brownleigh Dr., #200  
 Raleigh, NC 27617-7411  
 p: (919) 334-6221

**Glenn D. Berry, AIA**  
*Little*  
 5815 Westpark Dr.  
 Charlotte, NC 28217-3554  
 p: (704) 561-3462

**Michael C. Berry, AIA**  
*WKWW Architects*  
 2300 E. 7th St., Ste. 200  
 Charlotte, NC 28204-3314  
 p: (704) 373-0615

**Scott F. Betzold, AIA**  
*Fourth Order Architecture, PLLC*  
 1318 Central Ave., Ste. A10  
 Charlotte, NC 28205  
 p: (704) 258-3963

**John M. Beyer, AIA**  
*Wright McGraw Beyer Architects PA*  
 2105 Water Ridge Pkwy., Ste. 450  
 Charlotte, NC 28217-5517  
 p: (704) 535-6374

**Rajeev D. Bhawe, AIA**  
*ARCONS Design Studio*  
 10550 Independence Pointe Pkwy., Ste. 300  
 Matthews, NC 28105-2691  
 p: (704) 542-5252

**Paul A. Bielicki, AIA**  
*Moseley Architects*  
 11430 N. Community House Rd., Ste. 225  
 Charlotte, NC 28277-1600  
 p: (704) 540-3755

**Jerry F. Bienes, AIA**  
*Bienes Consulting*  
 754 McCotters Marina Rd.  
 Washington, NC 27889-8793  
 p: (252) 721-1950

**John M. Biggs, AIA**  
 118 Sir Richard Ln.  
 Chapel Hill, NC 27517  
 p: (703) 673-8479

**Eric John Binder, AIA**  
*Meyer Greeson Paullin Benson, PA*  
 320 S. Tryon St., Ste. 222  
 Charlotte, NC 28202-1940  
 p: (704) 375-1001

**Samuel T. Binkley, AIA**  
*Wake Forest University*  
 2010 Baltimore Rd.  
 East Bend, NC 27018-7054  
 p: (336) 758-4899

**John Birath, AIA**  
*Moore County Schools*  
 150 Tingley Ct.  
 Southern Pines, NC 28387  
 p: (910) 691-3677

**Joseph Bircher, AIA**  
*Walter Robbs Callahan & Pierce Architects*  
 530 N. Trade St., Ste. 301  
 Winston-Salem, NC 27101-2957  
 p: (336) 725-1371

**Robert W. Bishop, AIA**  
*Little*  
 2413 Circle Dr.  
 Wake Forest, NC 27587-9331  
 p: (919) 949-2522

**David R. Black, AIA**  
*HagerSmith Design, PA*  
 5005 Winterlochen Rd.  
 Raleigh, NC 27603-4251  
 p: (919) 896-6517

**Edward J. Blackwell, AIA**  
*Blackwell Architect*  
 310 Fairwood Ct.  
 Fayetteville, NC 28305-4904  
 p: (910) 485-8579

**Jonathan Blain, AIA**  
*Odell Associates, Inc.*  
 800 W. Hill St., Fl. 3  
 Charlotte, NC 28208-5361  
 p: (704) 560-3033

**Allison C. Blanks, AIA**  
*Allison Blanks, Architect, PLLC*  
 98 Bridle Path  
 Pittsboro, NC 27312  
 p: (336) 423-1429

**Danielle E. Bleier, AIA**  
 1805 Cochran Pl.  
 Charlotte, NC 28205  
 p: (847) 525-2800

**Dawn A. Blobaum, AIA**  
*Town of Davidson*  
 P.O. Box 1306  
 Davidson, NC 28036-1306  
 p: (704) 940-9615

**John K. Boal, AIA**  
*UNC Charlotte*  
 16740 Kettlewell Ln.  
 Charlotte, NC 28277-2531  
 p: (704) 576-0076

**Carl Boesch, AIA**  
*LS3P*  
 300 S. Cedar St., Unit 1  
 Charlotte, NC 28202-1099  
 p: (703) 994-9345

**William H. Boghosian, AIA**  
*Fentress Architects*  
 1908 Castalia Dr.  
 Cary, NC 27513  
 p: (919) 397-3652

**Donald R. Bogle Jr., AIA**  
*The Bogle Firm Architecture*  
 1655 Country Hill Dr.  
 Salisbury, NC 28147  
 p: (704) 213-4553

**Christopher L. Boney, AIA**  
*LS3P*  
 101 N. 3rd St., Ste. 500  
 Wilmington, NC 28401-4034  
 p: (910) 790-9901

**Paul D. Bonsall, AIA**  
*ADW Architects, P.A.*  
 2815 Coliseum Centre Dr., Ste. 500  
 Charlotte, NC 28217  
 p: (704) 846-1977

**Jefferson R. Boozer, AIA**  
*Little*  
 2720 Rothwood Dr.  
 Charlotte, NC 28211-2622  
 p: (704) 561-4595

**Jeffery R. Bottomley, AIA**  
*O'Brien/Atkins Associates*  
 5001 S. Miami Blvd.  
 Durham, NC 27703-8526  
 p: (919) 941-9000

**Christopher M. Bouchard, AIA**  
*Perkins+Will*  
 330 S. Tryon St., Ste. 300  
 Charlotte, NC 28202  
 p: (919) 433-5341

**Ed E. Bouldin, AIA**  
*Edwin Bouldin Architect, PA*  
 920 W. 5th St.  
 Winston-Salem, NC 27101-2520  
 p: (336) 725-5386

**R. Scott Boulton, AIA**  
 185 Country Club Cr.  
 Southern Pines, NC 28387-6501  
 p: (910) 396-7736

**Harold M. Bowen, AIA**  
*RATIO Architects*  
 227 Fayetteville St., Ste. 301  
 Raleigh, NC 27601-1574  
 p: (919) 851-0884

**Steven W. Bowers, AIA**  
*Novus / BEW Architects*  
 14 S. Pack Sq., Ste. 400  
 Asheville, NC 28801  
 p: (828) 236-9992

**Megan Bowles, AIA**  
*LS3P*  
 434 Fayetteville St., Ste. 1700  
 Raleigh, NC 27601-1784  
 p: (919) 829-2700

**Bret C. Bowman, AIA**  
*Bret C. Bowman, AIA*  
 7633 Wilderness Rd.  
 Raleigh, NC 27613-1628  
 p: (919) 846-1274

**Bruce F. Bowman, AIA**  
*Bowman Murray Hemingway Architects*  
 514 Market St.  
 Wilmington, NC 28401-4635  
 p: (910) 762-2621

**Graham Boyd, AIA**  
*StL+a Architects*  
 12409 Whartons Way  
 Raleigh, NC 27613  
 p: (845) 224-5131

**Ryan A. Boyland, AIA**  
*MHAworks, PA*  
 114 N. Harding St.  
 Greenville, NC 27858  
 p: (610) 500-3310

**David B. Bradford, AIA**  
*310 Architecture & Interiors, PA*  
 2404 Grayson Creek Dr.  
 Wake Forest, NC 27587-7392  
 p: (919) 830-9705

**Joshua C. Brady, AIA**  
*O'Brien/Atkins Associates*  
 5001 S. Miami Blvd.  
 Durham, NC 27703-8526  
 p: (919) 941-9000

**Michael T. Brady, AIA**  
*Clark Nexsen*  
 333 Fayetteville St., Ste. 1000  
 Raleigh, NC 27601-2950  
 p: (757) 434-2302

**Rebecca E. Brady, AIA**  
*Clark Nexsen, Inc.*  
 333 Fayetteville St., Ste. 1000  
 Raleigh, NC 27601  
 p: (919) 828-1876

**William E. Brake, AIA**  
*Ersay Brake Appleyard Architects, P.A.*  
 8 W. 3rd St., Ste. 700  
 Winston-Salem, NC 27101-3999  
 p: (336) 725-1361

**Adam M. Brakenbury, AIA**  
VINES Architecture, Inc.  
2601 Bexley Ave.  
Durham, NC 27707-3963  
p: (919) 270-2595

**Loren B. Brandford, AIA**  
Nicholson Kovalchick Architects  
256 Butler Ct.  
Chapel Hill, NC 27514  
p: (919) 619-6472

**Paul Braswell, AIA**  
Paul Braswell Architect, PA  
Central Piedmont Community College,  
P.O. Box 35009  
Charlotte, NC 28235-5009  
p: (704) 330-6783

**Jessica H. M. Braverman, AIA**  
Perkins+Will  
1500 James St.  
Durham, NC 27707-1514  
p: (301) 602-9872

**Mary H. Brehler, AIA**  
LS3P  
20 Ringwood Ct.  
Durham, NC 27713-7190  
p: (828) 575-4592

**Brian Bresg, AIA**  
LS3P  
227 W. Trade St., Ste. 700  
Charlotte, NC 28202-1699  
p: (704) 333-6686

**Casey Brewer, AIA**  
Little  
3119 Huntington Ridge Ct.  
Matthews, NC 28105-7711  
p: (704) 561-3444

**Samuel A. Brewton, AIA**  
Sam Brewton Architect, PLLC  
61 N. Broad St.  
Brevard, NC 28712-3725  
p: (828) 883-9255

**James G. Briglia, AIA**  
HH Architecture  
852 Vandalia Dr.  
Cary, NC 27519-1890  
p: (919) 559-8913

**C. Keith Britt, AIA**  
The Housing Studio, P.A.  
4033 Lila Blue Ln.  
Raleigh, NC 27612  
p: (919) 219-1785

**Eugene Britton IV, AIA**  
Fisher Architects, PA  
25 Fairmont Rd.  
Asheville, NC 28804  
p: (404) 376-7452

**Timothy L. Brixey, AIA**  
Little  
410 Blackwell St., Ste. 10  
Durham, NC 27701-3986  
p: (919) 630-3298

**Samuel W. Brockwell, AIA**  
Brockwell Associates Inc.  
1911 Hillandale Rd., Ste. 1050  
Durham, NC 27705-2666  
p: (919) 383-2426

**Allen L. Brooks, AIA**  
ALB Architecture, PA  
1200 E. Morehead St.  
Charlotte, NC 28204-2850  
p: (704) 503-9595

**Franklin H. Brooks, AIA**  
FreemanWhite  
8845 Red Oak Blvd.  
Charlotte, NC 28217-5593  
p: (704) 523-2230

**J. Michael Brooks, AIA**  
Clark Nexsen, Inc.  
333 Fayetteville St., Ste. 1000  
Raleigh, NC 27601  
p: (919) 828-1876

**Jeffrey A. Brooks, AIA**  
Phillips Architecture, PA  
643 Competition Rd.  
Raleigh, NC 27603-1982  
p: (252) 227-9844

**Amelia K. Brown, AIA**  
Gensler  
214 N. Tryon St., Ste. 2320  
Charlotte, NC 28202-2321  
p: (704) 338-0211

**C. Allen Brown, AIA**  
C. Allen Brown, AIA, Architect  
14 Laurel Terrace, P.O. Box 129  
Cashiers, NC 28717  
p: (828) 743-3255

**G.R. Brown, AIA**  
MBAJ Architecture  
201 S. Washington St., Ste. 200  
Shelby, NC 28150-2615  
p: (704) 406-6005

**Jody J. Brown, AIA**  
Jody Brown Architecture, PLLC  
2532 Wrightwood Ave.  
Durham, NC 27705-5830  
p: (919) 401-0249

**Matthew T. Brown, AIA**  
Axiom Architecture  
501-O Olmsted Park Pl.  
Charlotte, NC 28203  
p: (704) 562-4173

**Neil F. Brown, AIA**  
Garner & Brown Architects PA  
1718 East Blvd.  
Charlotte, NC 28203-5824  
p: (704) 333-1051

**Nicole W. Brown, AIA**  
LS3P  
10022 Santa Fe Ln.  
Mint Hill, NC 28227  
p: (919) 522-9983

**Robert Meyer Brown, AIA**  
East Carolina University  
1001 E. 4th St.  
Greenville, NC 27858-2510  
p: (252) 756-6975

**Timothy B. Brown, AIA**  
Tim Brown Architecture  
P.O. Box 231  
Six Mile, SC 29682-0231  
p: (312) 401-1236

**David L. Browne, AIA**  
CRA Associates, Inc.  
1038 Waterford Forest Cr.  
Cary, NC 27513-8724  
p: (919) 468-9564

**Steven K. Brucker, AIA**  
Newton-Conover City Schools  
268 Meadow Ln.  
Millers Creek, NC 28651-8954  
p: (336) 667-4092

**Aaron H. Brumo, AIA**  
Clark Nexsen Architecture & Engineering  
83 Herron Ave.  
Asheville, NC 28806-3457  
p: (828) 232-0608, ext. 409

**Erich C. Brunk, AIA**  
RATTO Architects, Inc.  
850 Historian St.  
Raleigh, NC 27603  
p: (919) 539-0642

**Kevin M. Bryant, AIA**  
LS3P  
227 W. Trade St., Ste. 700  
Charlotte, NC 28202-1699  
p: (704) 333-6686

**Nathan W. Bryant, AIA**  
Samsel Architects, P.A.  
120 Glen Falls Rd.  
Asheville, NC 28804-2217  
p: (828) 275-7777

**Robert J. Buckanavage, AIA**  
Boomerang Design  
1230 W. Morehead St., Ste. 214  
Charlotte, NC 28208-5206  
p: (704) 441-2367

**Kathryn L. Buckman, AIA**  
Little Diversified Architectural Consulting  
1829 James St.  
Durham, NC 27707  
p: (919) 608-5136

**Amy M. Bullington, AIA**  
Clearscapes, PA  
4208 Union St.  
Raleigh, NC 27609  
p: (919) 455-6045

**Brian P. Bunce, AIA**  
BB+M Architecture  
1435 W. Morehead St., Ste. 160  
Charlotte, NC 28208-5209  
p: (704) 483-1527

**William R. Burgin, AIA**  
Ramsay Burgin Smith Architects, Inc.  
225 N. Main St., Ste. 501  
Salisbury, NC 28144-4367  
p: (704) 633-3121

**James K. Burke, AIA**  
Perkins Eastman  
520 W. 6th St.  
Charlotte, NC 28202-1893  
p: (704) 927-2988

**David M. Burn, AIA**  
LS3P  
227 W. Trade St., Ste. 700  
Charlotte, NC 28202-1699  
p: (704) 333-6686

**Kenneth W. Burnette, AIA**  
Burnette Architecture & Planning  
105 Banks St.  
Morehead City, NC 28557-2910  
p: (252) 726-5387

**Brad A. Burns, AIA**  
Gensler  
6201 Bramblewood Dr.  
Raleigh, NC 27612  
p: (917) 375-0535

**Douglas C. Burns, AIA**  
KSQ Architects, PC  
2115 Rexford Rd., Ste. 500  
Charlotte, NC 28211-5477  
p: (803) 548-4422

**Henry Burns, AIA**  
EYP Health  
1044 Brighthurst Dr.  
Raleigh, NC 27605-3242  
p: (919) 832-6545

**Sloan M. Burton, AIA**  
Wake Technical Community College  
3506 Tennyson Pl.  
Raleigh, NC 27609  
p: (919) 773-4700

**Robert Lindsey Bute, AIA**  
Bute, PLLC  
2400 Indian Trl.  
Durham, NC 27705  
p: (919) 491-9105

**Matthew G. Butler, AIA**  
DAS Architecture, Inc.  
101 W. Worthington Ave., Ste. 240  
Charlotte, NC 28203-0061  
p: (704) 607-5533

**Richard B. Butler, AIA**  
McCulloch England Associates Architects  
100 Queens Rd., Ste. 200  
Charlotte, NC 28204-3156  
p: (704) 372-2740

**Christopher H. Byers, AIA**  
RBA Group, Inc.  
122 W. Bland St., Ste. B  
Charlotte, NC 28203-4102  
p: (704) 347-5904

# Individual Architect Members



## C

### Robert D. Caddell Jr., AIA

*ai Design Group, a Progressive AE company*  
330 S. Tryon St., Ste. 500  
Charlotte, NC 28202-2041  
p: (704) 458-8753

### Benjamin B. Cahoon, AIA

*Cahoon & Kasten Architects, P.C.*  
118 W. Wood Hill Dr.  
Nags Head, NC 27959-9394  
p: (252) 441-0271

### Jennifer L. Caldwell, AIA

*Gwilt Architecture, PLLC*  
10654 Sapphire Trl.  
Davidson, NC 28036-7644  
p: (704) 200-0568

### John E. Caliendo, AIA

*Williard Stewart Caliendo Architects, PA*  
315 Polk St.  
Raleigh, NC 27604-1249  
p: (919) 272-5441

### Elizabeth M. Caliendo, AIA

*Clearscapes, PA*  
3313 Mesa Ct.  
Raleigh, NC 27607  
p: (919) 771-4626

### Harry Rence L. Callahan, AIA

*Walter Robbs Callahan & Pierce Architects*  
530 N. Trade St., Ste. 301  
Winston-Salem, NC 27101-2957  
p: (336) 725-1371

### Thomas D. Calloway Jr., AIA

*CJMW Architecture*  
119 Brookstown Ave., Ste. 100  
Winston-Salem, NC 27101-5245  
p: (336) 724-1503

### Georgia E. Cameron, AIA

*Little Diversified Architectural Consulting*  
5815 Westpark Dr.  
Charlotte, NC 28217-3554  
p: (704) 640-5126

### Aaron M. Campbell, AIA

*Perkins Eastman*  
520 W. 6th St.  
Charlotte, NC 28202-1893  
p: (310) 663-0171

### Mitchell W. Campbell, AIA

*Central Piedmont Community College*  
727 Clayfield Ct.  
Charlotte, NC 28209  
p: (704) 330-6548

### Teri S. Canada, AIA

*Perkins+Will*  
1410 Carricktergus Ct.  
Durham, NC 27713  
p: (919) 451-6289

### Robert C. Canter, AIA

*Robert C. Canter, AIA*  
1314 Westchester Dr.  
High Point, NC 27262-4564  
p: (336) 884-4540

### Bruce B. Cantrell, AIA

*J. Hyatt Hammond Associates Inc.*  
212 S. Elm St., Ste. 300  
Greensboro, NC 27401-2632  
p: (336) 272-5220

### Jonathan R. Capp, AIA

*Novus Architects*  
5 Starnes Cove Dr.  
Asheville, NC 28806  
p: (303) 704-9839

### Eurilynn Caraballo Luccioni, AIA

*Mecklenburg County Code Enforcement*  
2145 Suttle Ave.  
Charlotte, NC 28208-5237  
p: (704) 578-7811

### Craig A. Carbrey, AIA

*Lord Aeck Sargent Chapel Hill*  
2469 Wayfarer Ct.  
Chapel Hill, NC 27514-6825  
p: (919) 942-7598

### Jonathan C. Cardenas, AIA

*Clark Nexsen, Inc.*  
333 Fayetteville St., Ste. 1000  
Raleigh, NC 27601-2950  
p: (919) 828-1876

### Joseph C. Cargill, AIA

*CJMW Architecture*  
6105 Old Wagon Rd.  
Winston-Salem, NC 27106-6082  
p: (336) 529-1033

### Brie K. Carlson, AIA

*Starr Design, PLLC*  
1435 W. Morehead St., Ste. 240  
Charlotte, NC 28208-5209  
p: (704) 975-6139

### Luke Carlson, AIA

*FreemanWhite*  
8845 Red Oak Blvd.  
Charlotte, NC 28217-5593  
p: (727) 599-9052

### Thomas Carlson-Reddig, AIA

*Little*  
1927 Club Rd.  
Charlotte, NC 28205-3639  
p: (704) 561-3456

### Robert S. Carlton, AIA

*Carlton Architecture*  
82 Patton Ave., Ste. 201  
Asheville, NC 28801-3319  
p: (828) 274-7554

### Keith T. Carlyon, AIA

*ADW Architects, P.A.*  
2815 Coliseum Centre Dr., Ste. 500  
Charlotte, NC 28217-1468  
p: (704) 379-1919

### Robert J. Carmac, AIA

*Smith Sennett Architecture, PA*  
4600 Lake Boone Trl., Ste. 205  
Raleigh, NC 27607-7529  
p: (919) 362-9907

### Martha V. Carnevale, AIA

*PFA Architects PA*  
196 Coxie Ave.  
Asheville, NC 28801-4041  
p: (828) 254-1963

### Lynn H. Carney, AIA

*Adams + Associates Architecture*  
126 N. Main St.  
Mooresville, NC 28115-2526  
p: (704) 663-0447

### Ava B. Carr, AIA

*Ava Carr Architect*  
120 Brownwood Ave.  
Asheville, NC 28806-4516  
p: (828) 712-1974

### Edgar T. Carr, AIA

*Robert W. Carr, Inc./Architect*  
P.O. Box 1692  
Durham, NC 27702-1692  
p: (919) 688-6308

### Brian S. Carroll, AIA

*TFF Architects & Planners, LLP*  
60 Brookfield Ct.  
Gibsonville, NC 27249-3338  
p: (336) 273-0101

### Robert Carroll, AIA

*Rob Carroll | Consulting Architect*  
21 Prairie Path  
Asheville, NC 28805-7903  
p: (703) 822-3482

### George W. Carter Jr., AIA

*HardArtStudio, pllc*  
P.O. Box 6201  
Raleigh, NC 27628-6201  
p: (919) 630-1347

### Adam Caruthers, AIA

*Little*  
4506 Meadowridge Dr.  
Charlotte, NC 28226-8155  
p: (404) 316-4546

### E. R. Casali, AIA

*Duke Energy*  
2044 Sharon Ln.  
Charlotte, NC 28211-2724  
p: (704) 382-8662

### C. Todd Case, AIA

*Perkins+Will*  
225 Glascock St.  
Raleigh, NC 27604-1909  
p: (919) 522-0389

### Eric J. Cebula, AIA

*Ec,a Architecture, PC*  
P.O. Box 30183  
Charlotte, NC 28230-0183  
p: (704) 906-5568

### Ellen D. Cervera Allred, AIA

*Wood Partners*  
1001 Morehead Square Dr., Ste. 250  
Charlotte, NC 28203-4163  
p: (704) 649-2882

### Adam M. Chahulski, AIA

*Clark Patterson Lee*  
6302 Fairview Rd., Ste. 102  
Charlotte, NC 28210-2227  
p: (800) 274-9000

### Margaret K. Chalk, AIA

*MK Chalk Architecture, PA*  
2113 Evans St.  
Morehead City, NC 28557  
p: (252) 726-3099

### Marc O. Chambers, AIA

*Perkins + Will*  
1657 Laurel Park Pl.  
Cary, NC 27511-7515  
p: (919) 433-5319

### Jack F. Chamblee, AIA

*Carolinas Healthcare System*  
798 Hidden Forest Ln.  
Hayesville, NC 28904  
p: (704) 604-8300

### Margaret M. Chandler, AIA

*Samsel Architects, P.A.*  
34 Reese Rd.  
Asheville, NC 28805  
p: (843) 992-1380

### Teresita Chao, AIA

*Stagaard & Chao Architects, PLLC*  
P.O. Box 4840  
Pinehurst, NC 28374-4840  
p: (910) 295-5818

### Tzu C. Chen, AIA

*EwingCole*  
8255 Primanti Blvd.  
Raleigh, NC 27612-7414  
p: (919) 780-8872

### Patricia Chenery, AIA

*Phillips Architecture*  
8336 City Loft Ct.  
Raleigh, NC 27613  
p: (919) 878-1660

### Frank R. Cheney, AIA

*Frank Reuter Cheney, AIA*  
1309 Latham Rd.  
Greensboro, NC 27408  
p: (336) 373-9955

### Andrew D. Cherry, AIA

*Flad Architects*  
434 Fayetteville St., Ste. 1120  
Raleigh, NC 27601  
p: (919) 865-3534

### David W. Cherry, AIA

*KSQ Design*  
2115 Rexford Rd., Ste. 500  
Charlotte, NC 28211-5477  
p: (704) 621-9129

### Curtis H. Chi, AIA

*Duke Health System*  
FPDC Box 3019, DUMC  
Durham, NC 27710  
p: (919) 613-7719

**Anthony E. Chilton, AIA**  
Brite Engineering Consultants, Inc.  
2001 Old Westfield Rd.  
Pilot Mountain, NC 27041-7297  
p: (336) 351-3781

**Hong C. Choe, AIA**  
BB+M Architecture  
1435 W. Morehead St., Ste. 160  
Charlotte, NC 28208-5209  
p: (704) 408-8994

**Steven P. Chomick, AIA**  
Bluewater Design-Build, LLC  
2615 Lori Ln.  
Charlotte, NC 28226-6763  
p: (704) 840-5981

**King Choy, AIA**  
Apogee Consulting Group  
5106 Highcroft Dr.  
Cary, NC 27519  
p: (919) 389-3114

**D. Michael Chreitzberg, AIA**  
Yates - Chreitzberg - Hughes Architects  
7035 Northwinds Dr. NW  
Concord, NC 28027-3334  
p: (704) 783-5190

**Dawn Christine, AIA**  
Dawn Christine, Architect  
307 Wyatts Pond Ln.  
Cary, NC 27513-3019

**Marc E. Christopher, AIA**  
Phillips Architecture, PA  
6601 Six Forks Rd., Ste. 130  
Raleigh, NC 27615  
p: (919) 539-5226

**Vincent G. Ciccarelli, AIA**  
Insight Architects  
1307 W. Morehead St., Ste. 108  
Charlotte, NC 28208-5275  
p: (704) 344-0445

**George Michael Cincala III, AIA**  
Clearscapes, PA  
412 Monticello Ave.  
Durham, NC 27707-2826  
p: (412) 327-5274

**Emily M. Clark, AIA**  
Clark Lanning Architects, PLLC  
P.O. Box 201  
Waynesville, NC 28786  
p: (828) 627-8525

**Kara J. Clark, AIA**  
2450 Greenbrier Rd.  
Winston-Salem, NC 27104-2108  
p: (206) 617-5176

**Ryan L. Clark, AIA**  
MSS Solutions  
1102 S. Belvedere Ave.  
Gastonia, NC 28054-4584  
p: (980) 522-1119

**Thomas A. Clarkson, AIA**  
AEI Consultants  
138 Charlotte St., Ste. 214  
Asheville, NC 28801  
p: (828) 747-8568

**Amanda G. Clift, AIA**  
J. Hyatt Hammond Associates, Inc.  
212 S. Elm St., Ste. 300  
Greensboro, NC 27401-2632  
p: (336) 339-9615

**Gary D. Cline, AIA**  
Cline Design Associates, PA  
125 N. Harrington St.  
Raleigh, NC 27603-1719  
p: (919) 833-6413

**Raleigh J. Cline, AIA**  
Bergmann Associates  
500 N. Tryon St.  
Charlotte, NC 28202  
p: (704) 887-5418

**David H. Clinton, AIA**  
Szostak Design Inc.  
310 1/2 W. Franklin St.  
Chapel Hill, NC 27516-2521  
p: (919) 618-0166

**Steven G. Clipp, AIA**  
Steven Clipp Architecture  
10214 Governors Dr.  
Chapel Hill, NC 27517-8595  
p: (919) 929-7838

**Michael A. Coates, AIA**  
Little  
410 Blackwell St., Ste. 10  
Durham, NC 27701  
p: (919) 474-2527

**Jessica G. Cochran, AIA**  
LS3P  
434 Fayetteville St., Ste. 1700  
Raleigh, NC 27601-1784  
p: (919) 829-2784

**Sarah A. Cochrane, AIA**  
SFCS Architects  
1927 S. Tryon St., Ste. 207  
Charlotte, NC 28203-4688  
p: (704) 372-7327

**Hunter P. Coffey, AIA**  
Hunter Paul Coffey Architecture  
650 Church Hollow Rd.  
Boone, NC 28607-7195  
p: (828) 963-4337

**Ariel E. Cohn, AIA**  
LS3P  
5919 Carpenter Dr.  
Charlotte, NC 28226  
p: (336) 262-6465

**Andrew C. Cole, AIA**  
O'Brien/Atkins Associates  
5001 S. Miami Blvd.  
Durham, NC 27703-8526  
p: (919) 941-9000

**Donna J. Coleman, AIA**  
NC Housing Finance Agency  
100 Calibre Chase Dr., Apt. 106  
Raleigh, NC 27609  
p: (919) 389-4872

**Emily A. Coleman-Wolf, AIA**  
Novus Architects  
7 Valle Vista Dr.  
Asheville, NC 28804  
p: (828) 575-1312

**Ann W. Collier, AIA**  
Oakley Collier Architects, PA  
109 Candlewood Rd.  
Rocky Mount, NC 27804-2132  
p: (252) 459-5712

**Carleton R. Collins, AIA**  
Carlton-Edwards Architects  
103 Broadway Ave.  
Asheville, NC 28801  
p: (828) 274-7554

**Frederick M. Collins, AIA**  
Becker Morgan Group, Inc.  
3205 Randall Pkwy., Ste. 211  
Wilmington, NC 28403-2569  
p: (910) 341-7600

**Leslie W. Colucci, AIA**  
Perkins+Will  
5310 S. Alston Ave., Ste. 300  
Durham, NC 27713-4381  
p: (919) 433-5342

**James E. Compton, AIA**  
2821 Claremont Rd.  
Raleigh, NC 27608-1509  
p: (919) 788-0332

**Taylor L. Compton, AIA**  
505Design Charlotte, Inc.  
401 Seneca Pl.  
Charlotte, NC 28210  
p: (828) 335-6637

**David D. Conklin, AIA**  
Walter Robbs Callahan & Pierce Architects  
530 N. Trade St., Ste. 301  
Winston-Salem, NC 27101-2957  
p: (336) 725-1371

**Scott R. Conklin, AIA**  
Scott Conklin - Architect PC  
20 Alpine Way  
Swannanoa, NC 28778-2302  
p: (828) 231-3031

**Mary Conley, AIA**  
329 Quail Dr.  
Raleigh, NC 27604  
p: (919) 271-6844

**Amy Conner-Murphy, AIA**  
ACM Design PA  
1200 Ridgefield Blvd., Ste. 145  
Asheville, NC 28806-4568  
p: (828) 684-9884

**Dana E. Connors, AIA**  
Stewart & Connors Architects, PLLC  
3731 Latrobe Dr., Ste. 100  
Charlotte, NC 28211-1362  
p: (704) 365-3941

**Thomas J. Connors, AIA**  
HDR Architecture  
440 S. Church St., Ste. 1000  
Charlotte, NC 28202-2075  
p: (704) 643-3706

**Brian T. H. Cook, AIA**  
McMillan Pazdan Smith Architecture  
34 Commerce St.  
Asheville, NC 28801  
p: (828) 333-0490

**Stephanie B. Cooper, AIA**  
Moseley Architects  
11430 N. Community House Rd., Ste. 225  
Charlotte, NC 28277-1600  
p: (704) 540-3755

**James N. Copeland, AIA**  
Moseley Architects  
12200 The Gates Dr.  
Raleigh, NC 27614  
p: (919) 840-0091

**Luke P. Corbett, AIA**  
Redline Design Group  
1023 W. Morehead St., Ste. 220  
Charlotte, NC 28208-5341  
p: (704) 292-5700

**Joao A. Correia, AIA**  
Little Diversified Architectural Consulting  
410 Blackwell St., Ste. 10  
Durham, NC 27701-3986  
p: (919) 744-0562

**John E. Cort, AIA**  
Cort Architectural Group, PA  
239 Haywood St.  
Asheville, NC 28801-2618  
p: (828) 251-5100

**Hamilton B. Cort, AIA**  
Cort Architectural Group, PA  
1928 South Blvd., Ste. 100  
Charlotte, NC 28203-4781  
p: (704) 661-6923

**Kevin C. Coulter, AIA**  
K2M Design, Inc.  
4719 Clear Stream Ct.  
Charlotte, NC 28269  
p: (704) 231-2836

**Brent H. Covington, AIA**  
RATIO Architects, Inc.  
2512 Albemarle Ave.  
Raleigh, NC 27610-1810  
p: (919) 280-9875

**Joseph Alan Cox, AIA**  
Moser Mayer Phoenix Associates, PA  
328 E. Market St., Ste. 200  
Greensboro, NC 27401-2988  
p: (336) 373-9800

**Perry G. Cox, AIA**  
Perry Cox Architect, PA  
124 Salem Towne Ct.  
Apex, NC 27502-2311  
p: (919) 363-4052

**R. Craig Cox, AIA**  
Cox Architecture & Design  
1310 S. Tryon St., Ste. 111  
Charlotte, NC 28203  
p: (704) 351-2576

# Individual Architect Members



**David W. Crabtree II, AIA**  
Gensler  
3411 Tinkerbell Ln.  
Charlotte, NC 28210-6445  
p: (386) 682-9162

**Robert C. Crane Jr., AIA**  
C Design Inc.  
1000 W. Morehead St., Ste. 170  
Charlotte, NC 28208-5359  
p: (704) 333-0093

**Shannon P. Crane, AIA**  
Little  
131 Wyanoke Ave.  
Charlotte, NC 28205  
p: (704) 962-9685

**David A. Creech, AIA**  
Creech & Associates, PLLC  
127 W. Worthington Ave., Ste. 270  
Charlotte, NC 28203-0062  
p: (704) 609-1987

**Randy M. Crook, AIA**  
Capital Management Options  
326 Point Carpenter Rd.  
Fort Mill, SC 29707-6876  
p: (980) 422-1585

**Frank T. Cross, AIA**  
P.O. Box 6564  
Raleigh, NC 27628-6564  
p: (919) 880-8502

**Bradley F. Crofts, AIA**  
Perkins Eastman  
6612 Summer Darby Ln.  
Charlotte, NC 28270  
p: (704) 927-6502

**Andrew R. Cruickshank, AIA**  
CRA Associates, Inc.  
222 Cloister Ct.  
Chapel Hill, NC 27514-2212  
p: (919) 401-8586

**Daniel R. Culbertson, AIA**  
Clearscapes, PA  
2449 Deanwood Dr.  
Raleigh, NC 27615  
p: (919) 821-2775

**Lauren Culp, AIA**  
BB+M Architecture  
353 Hurston Cr.  
Charlotte, NC 28208  
p: (864) 978-8686

**William R. Cunningham, AIA**  
Mountain Design  
635 S. Haywood St.  
Waynesville, NC 28786-3198  
p: (828) 456-5159

**Jacqueline M. Curry, AIA**  
Royal Bank of Canada  
2918 Alpine Forest Ct.  
Charlotte, NC 28270-2298  
p: (917) 447-7715

**Leslie W. Curson, AIA**  
Wright McGraw Beyer Architects PA  
4100 Fordyce Ct.  
Charlotte, NC 28269

**L. Wesley Curtis Jr., AIA**  
Walter Robbs Callahan & Pierce Architects  
530 N. Trade St., Ste. 301  
Winston-Salem, NC 27101-2957  
p: (336) 725-1371

**Sarah A. Curtis, AIA**  
Little  
5815 Westpark Dr.  
Charlotte, NC 28217-3554  
p: (704) 561-7454

**Joseph R. Czejkowski, AIA**  
Duke University Medical Center  
2200 W. Main St., Ste. 650  
Durham, NC 27705-4682  
p: (919) 870-7553

**Megan Charters D'Albora, AIA**  
Little  
5815 Westpark Dr.  
Charlotte, NC 28217  
p: (704) 561-3251

**D**  
**Traci L. D'Alessio, AIA**  
Studio | TRACE, PLLC  
758 Old Mill Rd.  
Chapel Hill, NC 27514  
p: (513) 543-5631

**Joel David Dabrowski, AIA**  
Little  
410 Blackwell St., Ste. 10  
Durham, NC 27701  
p: (919) 474-2546

**Henry D. Dagit IV, AIA**  
7305 Bodkin Ct.  
Raleigh, NC 27613-1503  
p: (919) 601-5375

**Emily Dallmeyer, AIA**  
Little  
3010 Telford Pl.  
Charlotte, NC 28205-3361  
p: (704) 561-4557

**Broun Conway Dameron, AIA**  
The Architectural Practice  
56 College St., Ste. 202  
Asheville, NC 28801  
p: (828) 258-9118

**Christine A. Dandeneau, AIA**  
Christine Dandeneau, Architect  
10 Spur Rd.  
Pinehurst, NC 28374-8810  
p: (910) 295-2940

**David B. Daniel, AIA**  
RND Architects, PA  
3608 University Dr., Ste. 204  
Durham, NC 27707-6260  
p: (919) 490-1266

**Nathan Charles Daniel, AIA**  
LS3P  
6037 Glenridge Rd.  
Charlotte, NC 28211  
p: (704) 333-6686

**Rayo Daroowalla, AIA**  
LS3P  
227 W. Trade St., Ste. 700  
Charlotte, NC 28202-1699  
p: (704) 351-3271

**Brian P. Dautel, AIA**  
Clark Nexsen Architecture & Engineering  
5425 Thayer Dr.  
Raleigh, NC 27612  
p: (919) 832-8492

**William H. Davenport, AIA**  
South End Architecture, PLLC  
1534 E. Worthington Ave.  
Charlotte, NC 28203-6052  
p: (704) 309-9903

**David L. Davis, AIA**  
Duda/Paine Architects, LLP  
333 Liggett St.  
Durham, NC 27701-2176  
p: (919) 688-5133

**Jeffrey T. Davis, AIA**  
JDavis Architects, PLLC  
510 S. Wilmington St.  
Raleigh, NC 27601-1851  
p: (919) 835-1500

**Lucy C. Davis, AIA**  
LCDA Architecture  
821 Indian Springs Rd.  
Chapel Hill, NC 27514-3334  
p: (919) 360-4068

**Malcolm E. Davis, AIA**  
Bergmann Associates  
500 N. Tryon St.  
Charlotte, NC 28202-2232  
p: (704) 608-6600

**Michael Jeffrey Davison, AIA**  
WHR Architects  
105 Ramshorn Ct.  
Holly Springs, NC 27540-7921  
p: (919) 645-3215

**Corrie E. Davister, AIA**  
Gensler  
555 Compton Rd.  
Clover, SC 29710-8557  
p: (347) 489-5805

**Laurent P. De Comarmond, AIA**  
JDavis Architects, PLLC  
510 S. Wilmington St.  
Raleigh, NC 27601-1851  
p: (919) 474-2517

**Maria Beatriz De Paz Renta, AIA**  
Gensler  
530 Hillsborough St.  
Raleigh, NC 27603-1730  
p: (919) 239-7845

**Patrick Deaton, AIA**  
NCSS Libraries  
Administration Campus, Box 7111  
Raleigh, NC 27695-7111  
p: (919) 515-7188

**Frank E. DeBolt, AIA**  
Little  
2719 Winding River Dr.  
Charlotte, NC 28214  
p: (704) 491-9908

**Larry W. Deckard, AIA**  
Ross/Deckard Architects, PA  
8625 Wheeling Dr.  
Raleigh, NC 27615-3987  
p: (919) 875-0001

**Dave Delcambre, AIA**  
City of Durham, General Services  
111 Ripley Ct.  
Cary, NC 27513-5121  
p: (919) 255-0173

**Jeffrey DelSordo, AIA**  
LS3P  
526 Moncreur Dr.  
Charlotte, NC 28209-3458  
p: (704) 371-7860

**Catherine M. Demmitt, AIA**  
BSA LifeStructures  
1123 Romany Rd.  
Charlotte, NC 28203-5235  
p: (704) 451-0430

**Timothy W. Demmitt, AIA**  
Overcash-Demmitt Architects  
2010 S. Tryon St., Ste. 1A  
Charlotte, NC 28203-5286  
p: (704) 926-3373

**John H. Dendy, AIA**  
Carlton Edwards, PLLC  
82 Patton Ave., Ste. 201  
Asheville, NC 28801  
p: (828) 337-7946

**Ashley P. Dennis, AIA**  
Moseley Architects  
3000 RDU Center Dr., Ste. 217  
Morrisville, NC 27560-7664  
p: (919) 840-0091

**Lewis J. DeTurk, AIA**  
LDA Architecture, PLLC  
3221 Huntleigh Dr.  
Raleigh, NC 27604-3309  
p: (919) 876-6600

**Russell J. DeVita, AIA**  
FMK Architects  
123 New Bern St.  
Charlotte, NC 28203-5445  
p: (704) 375-9950

**Charles T. Dew Jr., AIA**  
McMillan Pazdan Smith Architecture  
16118 Glen Miro Dr.  
Huntersville, NC 28078  
p: (704) 232-8723

**Dennis DeWolf, AIA**  
DeWolf Architecture, PLLC  
P.O. Box 1296  
Highlands, NC 28741-1296  
p: (828) 526-3923

**William D. DeYoung, AIA**  
Clark Nexsen - Charlotte  
2535 Sheffield Dr.  
Gastonia, NC 28054  
p: (704) 302-4330

**John H. Dickerson, AIA**  
Dickerson Architecture  
100 W. Jefferson St., P.O. Box 568  
Monroe, NC 28112-4710  
p: (704) 283-8268

**Michael K. Dickson-Mills, AIA**  
Lord Aeck Sargent Chapel Hill  
1013 Mount Carmel Church Rd.  
Chapel Hill, NC 27517  
p: (917) 804-7061

**J. Ashley Disher Spinks, AIA**  
Little  
5815 Westpark Dr.  
Charlotte, NC 28217-3554  
p: (704) 561-7562

**Craig T. Dishner, AIA**  
DMA Architecture PLLC  
1404 Brookstown Ave.  
Winston-Salem, NC 27101

**Lee D. Dixon, AIA**  
Coastal Architecture  
4206 Bridges St., Ste. C  
Morehead City, NC 28557-2942  
p: (252) 241-1868

**Neil C. Dixon, AIA**  
FMK Architects  
123 New Bern St.  
Charlotte, NC 28203-5445  
p: (704) 375-9950

**William Max Dixon, AIA**  
Appalachian Architecture, P.A.  
703 W. King St., Ste. 201, P.O. Box 179  
Boone, NC 28607-3578  
p: (828) 264-0990

**Ron W. Djuren, AIA**  
Office of Project Management Duke University  
2428 Perkins Rd.  
Durham, NC 27705  
p: (919) 660-4249

**Craig A. Dobyns, AIA**  
Moseley Architects  
11430 N. Community House Rd., Ste. 225, Gibson Bldg.  
Charlotte, NC 28277  
p: (804) 794-7555

**Scott R. Dodrill, AIA**  
LS3P  
227 W. Trade St., Ste. 700  
Charlotte, NC 28202-1699  
p: (704) 845-5336

**Alice F. Dodson, AIA**  
Alice Dodson Architect  
45 Lula Cove Rd.  
Weaverville, NC 28787-8707  
p: (828) 645-9326

**John Ryan Doherty, AIA**  
ai Design Group, a progressive AE company  
330 S. Tryon St., Ste. 500  
Charlotte, NC 28202-2041  
p: (704) 996-3197

**Juliette G. Dolle, AIA**  
Integrated Design, P.A.  
4909 Liles Rd.  
Raleigh, NC 27606-2530  
p: (919) 215-0177

**Josh D. Domingo, AIA**  
HDR Architecture  
440 S. Church St., Ste. 1000  
Charlotte, NC 28202-2075  
p: (704) 973-6763

**Scott T. Donald, AIA**  
PFA Architects PA  
196 Coxe Ave.  
Asheville, NC 28801-4041  
p: (828) 254-1963

**Keith R. Dooley, AIA**  
6619 Outer Bridge Ln.  
Charlotte, NC 28270-1721  
p: (704) 340-8978

**Richard K. Dorman, AIA**  
WakeMed  
1009 Somers Dr.  
Morrisville, NC 27560-7151  
p: (919) 798-3283

**Thomas A. Dotson Jr., AIA**  
T.A.D. Architect, PLLC  
4 Maplewood Rd.  
Asheville, NC 28804  
p: (828) 649-7526

**Bradley G. Dowdy, AIA**  
Bradley G. Dowdy, AIA - Architect, Inc.  
498 Faculty St.  
Boone, NC 28607-5277  
p: (828) 265-1777

**Miranda L. Downer Potthoff, AIA**  
Huffman Architects  
2107 Watkins St.  
Raleigh, NC 27604  
p: (919) 270-6455

**Michael T. Doyné, AIA**  
Fryday & Doyné Architecture  
118 E. Kingston Ave., Ste. 20  
Charlotte, NC 28203-4772  
p: (704) 372-0001

**F. Bradford Drake, AIA**  
Perkins Eastman  
5720 Carnegie Blvd., Unit 1102  
Charlotte, NC 28202  
p: (510) 717-5455

**Shannon Drake, AIA**  
Perkins Eastman  
520 W. 6th St.  
Charlotte, NC 28202-1893  
p: (704) 927-6535

**Stephen P. Drane, AIA**  
McMillan Pazdan Smith Architecture  
705 Woburn Abbey Dr.  
Fort Mill, SC 29715-6930  
p: (980) 201-3043

**John L. Drinkard, AIA**  
CJMW Architecture  
119 Brookstown Ave., Ste. 100  
Winston-Salem, NC 27101-5245  
p: (336) 714-2021

**Sebastian Duca, AIA**  
Davis Kane Architects, PA  
503 Oberlin Rd., Ste. 300  
Raleigh, NC 27605-1381  
p: (919) 833-3737

**Craig M. Duet, AIA**  
8004 Rittenhouse Cr.  
Charlotte, NC 28270  
p: (980) 297-0649

**Donald L. Duffy, AIA**  
Don Duffy Architecture  
301 Providence Rd.  
Charlotte, NC 28207-1473  
p: (704) 369-3069

**Thomas P. Duffy, AIA**  
Weber Murphy Fox, Inc.  
2313 Knickerbocker Dr.  
Charlotte, NC 28212-6734  
p: (704) 641-6360

**Lynn D. Dufrene, AIA**  
LMHT ASSOCIATES, PA  
3005 Carrington Mill Blvd., Ste. 150  
Morrisville, NC 27560-5417  
p: (919) 544-0087

**Christopher J. Duncan, AIA**  
Clark Nexsen, Inc.  
333 Fayetteville St., Ste. 1000  
Raleigh, NC 27601  
p: (919) 828-1876

**George L. Duncan, AIA**  
Perkins + Will  
1904 Dunwick Ct.  
Apex, NC 27523  
p: (919) 303-4097

**J. Michael Dunn, AIA**  
Dunn + Dalton Architects, P.A.  
401 N. Hermitage St.  
Kinston, NC 28501  
p: (252) 527-1523, ext. 26

**Lynn E. Dunn, AIA**  
Duda/Paine Architects, LLP  
333 Liggett St.  
Durham, NC 27701-2176  
p: (919) 688-5133

**James M. Dunning, AIA**  
Shook Kelley  
2151 Hawkins St., Ste. 400  
Charlotte, NC 28203-6904  
p: (704) 817-9964

**Jonathan L. Dupree, AIA**  
LMHT ASSOCIATES, P.A.  
4001 Wheaton Rd.  
Durham, NC 27704-1500  
p: (919) 724-3546

**Thomas C. Duzan, AIA**  
Redline Design Group  
1023 W. Morehead St., Ste. 220  
Charlotte, NC 28208-5341  
p: (704) 377-2990

**E**  
**Brittany A. Eaker Kirkland, AIA**  
Perkins+Will  
20 Winthrop Ct.  
Durham, NC 27707-5441  
p: (919) 641-0526

**Emily S. Earle, AIA**  
RATIO Architects, Inc.  
723 Weavers Ridge Dr.  
Cary, NC 27519  
p: (336) 239-2245

**Angela C. Easterday, AIA**  
Boomerang Design  
6131 Falls of Neuse Rd., Ste. 204  
Raleigh, NC 27609-3518  
p: (919) 573-6403

**Michael B. Ebanks, AIA**  
851 Pinnacle Falls Ln.  
Zirconia, NC 28790-0349  
p: (828) 696-1821

**Timothy J. Eckmair, AIA**  
324 Hillside Ave.  
Charlotte, NC 28209-2110  
p: (704) 334-3998

**Julia W. Edmunds, AIA**  
P.O. Box 51  
Davidson, NC 28036-0051  
p: (704) 892-3061

**Eugene S. Edwards III, AIA**  
9 Lorraine Ave.  
Asheville, NC 28804-2528  
p: (828) 333-2822

**Jimmy A. Edwards, AIA**  
Davis Kane Architects, PA  
4509 Latrobe Ct.  
Raleigh, NC 27604  
p: (919) 345-4304

**Kenneth F. Edwards, AIA**  
Little  
1450 Blueberry Ln.  
Charlotte, NC 28226  
p: (704) 650-3937

**Ryan M. Edwards, AIA**  
Zipper Architecture, P.L.L.C.  
P.O. Box 2539  
Burlington, NC 27216  
p: (919) 422-5598

**William D. Egan, AIA**  
JDavis Architects, PLLC  
304 Dunstable Ct.  
Raleigh, NC 27614-9751  
p: (919) 612-1124

**Michael M. Eglin, AIA**  
Lindsey Architecture  
4400 Alliance Church Rd.  
Greensboro, NC 27406  
p: (336) 617-4402

**E.C. Elder, AIA**  
ESD Architecture and Interior Design  
2205 Selwyn Ave.  
Charlotte, NC 28207-2711  
p: (704) 609-4600

# Individual Architect Members



**Alexander Ellenbogen, AIA**  
32 Forsythe St.  
Asheville, NC 28801  
p: (828) 467-0865

**Jefferson A. Ellinger, AIA**  
*Ellinger/Yehia Design LLC*  
1629 Club Rd.  
Charlotte, NC 28205  
p: (646) 295-8619

**Brian T. Ellington, AIA**  
*HDR Engineering, Inc*  
2201 Blueberry St.  
Belmont, NC 28012  
p: (704) 681-1132

**Don E. Elliott, AIA**  
*Gensler*  
214 N. Tryon St., Ste. 2320  
Charlotte, NC 28202  
p: (704) 338-0217

**Robert W. Elliot III, AIA**  
*FreemanWhite*  
1140 Turnbridge Rd.  
Charlotte, NC 28226-5862  
p: (704) 586-2550

**Larry L. Ellis, AIA**  
*Larry Ellis, AIA - Architect*  
1009 Wade Ave., Apt. 334  
Raleigh, NC 27605-1854  
p: (919) 909-2402

**Ronna J. Emerling, AIA**  
*Jenkins Peer Architects*  
2719 Selwyn Ave., #6  
Charlotte, NC 28209  
p: (704) 898-4437

**Alexander M. Engart, AIA**  
*Alexander M. Engart, AIA*  
5 Winks Sq., P.O. Box 8154, Duck Station  
Duck, NC 27949  
p: (252) 261-4473

**Steven D. Engelhardt, AIA**  
*Scope Architectural Consulting, PLLC*  
11440 Carmel Commons Blvd., Ste. 105  
Charlotte, NC 28226-5312  
p: (704) 341-9800

**Peter B. Epermanis, AIA**  
204 Canterbury Trl.  
Winston-Salem, NC 27104  
p: (336) 724-1503

**Paul Erdmann, AIA**  
*Housing Studio*  
201 N. McDowell St., Unit 32862  
Charlotte, NC 28232  
p: (980) 320-4471

**Carlos V. Espinosa, AIA**  
*espinosa ARCHITECTURE + consulting, pc*  
937 Bryansplace Rd.  
Winston-Salem, NC 27104-5007  
p: (336) 407-8419

**Michael A. Esposito, AIA**  
*ADW Architects, P.A.*  
101 W. Worthington Ave., Ste. 270  
Charlotte, NC 28203-0061  
p: (704) 379-1919

**Bozhena Etin, AIA**  
*Etin Design LLC*  
104 Colinsburgh Ct.  
Cary, NC 27518  
p: (718) 757-2980

**Darden J. Eure III, AIA**  
*Darden J. Eure, III and Associates, P.A.*  
317 Pollock St., Ste. C  
New Bern, NC 28560-4944  
p: (252) 514-2875

**Courtney Evans, AIA**  
*Tactile PLLC*  
1000 Brookside Dr., Unit 203  
Raleigh, NC 27604

**David T. Eve, AIA**  
*Redline Design Group*  
1023 W. Morehead St., Ste. 220  
Charlotte, NC 28208-5341  
p: (704) 377-2990

**Nancy H. Everhart, AIA**  
*Little*  
5815 Westpark Dr.  
Charlotte, NC 28217  
p: (704) 561-3430

**Michael A. Everson, AIA**  
*The Housing Studio, P.A.*  
1201 Golden Hill Rd.  
Matthews, NC 28105-8894  
p: (704) 333-7862

**F**  
**W. M. Fake, AIA**  
*UNC Charlotte*  
616 Robmont Rd.  
Charlotte, NC 28270  
p: (704) 365-8372

**Peter A. Fala, AIA**  
*STITCH Design Shop*  
630 N. Liberty St.  
Winston-Salem, NC 27101  
p: (336) 480-1178

**Angela R. Falk, AIA**  
*LS3P*  
101 N. 3rd St., Ste. 500  
Wilmington, NC 28401-4034  
p: (910) 397-3618

**Julia Jill E. Fallon, AIA**  
*Duda | Paine Architects, P.A.*  
333 Liggett St.  
Durham, NC 27701-2176  
p: (803) 984-2333

**Rebecca R. Fant, AIA**  
*Architecture Matters, PLLC*  
2500 Sayre Rd.  
Charlotte, NC 28209  
p: (704) 527-4221

**John W. Farabow Jr., AIA**  
*H R Associates, P.A.*  
2202 Wrightsville Ave., Ste. 212  
Wilmington, NC 28403  
p: (910) 343-6008, ext. 23

**John K. Farkas, AIA**  
*JKF Architecture*  
625 Lynndale Ct., Ste. F, P.O. Box 20662  
Greenville, NC 27858-5463  
p: (252) 355-1068

**Bradley W. Farlow, AIA**  
*Skinner Lamm & Highsmith, PA, Architect*  
301 Glenwood Ave., Ste. 270  
Raleigh, NC 27603-1458  
p: (919) 215-2248

**Ricardo Calixto Farres, AIA**  
*DesignStrategies, LLC*  
10707 Round Rock Rd.  
Charlotte, NC 28277-3469  
p: (704) 622-8865

**William L. Faulkenberry, AIA**  
*MBF Architects, PA*  
317C Pollock St.  
New Bern, NC 28560-4944  
p: (252) 637-6373

**Caitlin E. Fedor, AIA**  
*Little*  
2302 University Dr.  
Durham, NC 27707-2148  
p: (502) 472-5755

**Susan L. Feeney, AIA**  
*CJMW Architecture*  
1016 Muirfield Ave.  
Clemmons, NC 27012-8991  
p: (336) 577-5990

**John E. Felton, AIA**  
*Cline Design Associates, PA*  
125 N. Harrington St.  
Raleigh, NC 27603-1719  
p: (919) 833-6413

**Kristen D. Ferguson, AIA**  
*LS3P*  
227 W. Trade St., Ste. 700  
Charlotte, NC 28202-1699  
p: (704) 333-6686

**Minta Jane M.D. Ferguson, AIA**  
*FreemanWhite*  
8020 Harriett Ave.  
Charlotte, NC 28216-1208  
p: (980) 322-6461

**Scott D. Ferguson Jr., AIA**  
*LS3P*  
227 W. Trade St., Ste. 700  
Charlotte, NC 28202-1699  
p: (901) 652-2374

**Paul Ferrari, AIA**  
*Redline Design*  
1023 W. Morehead St., Ste. 220  
Charlotte, NC 28208-5324  
p: (843) 697-2653

**Robert Ward Ferris, AIA**  
*SfL+a Architects*  
11312 Old Creedmoor Rd.  
Raleigh, NC 27613-6906  
p: (919) 573-6350

**Matthew B. Festger, AIA**  
*RS&H Architects-Engineers-Planners, Inc.*  
7342 Quail Hill Rd.  
Charlotte, NC 28210  
p: (347) 731-7925

**Dan L. Fields, AIA**  
*EYP/BJAC*  
2108 South Blvd., Ste. 205  
Charlotte, NC 28203-5099  
p: (704) 334-1570

**Timothy Michael Fierle, AIA**  
*Buncombe County Schools*  
9 W. St. Ext.  
Asheville, NC 28801-1128  
p: (828) 255-5916

**Bryan Fike, AIA**  
*Zapata Incorporated*  
8205 Long Creek Club Dr., Apt. 301  
Charlotte, NC 28216-3482  
p: (309) 826-3453

**Chevon File, AIA**  
*Hobbs Architects PA*  
159 W. Salisbury St., P.O. Box 1457  
Pittsboro, NC 27312  
p: (919) 444-4775

**Timothy J. Finein Jr., AIA**  
*Peadon Finein Architecture*  
1925 E. 8th St.  
Charlotte, NC 28204-2743  
p: (704) 634-2290

**Jerry D. Fink, AIA**  
*Bobbitt A&E, PLLC*  
600 Germantown Rd.  
Raleigh, NC 27607-5144  
p: (919) 553-0851

**Joseph G. Fiorenza Sr., AIA**  
*Novant Health, Inc.*  
15916 Northstone Dr.  
Huntersville, NC 28078-5765  
p: (704) 316-1987

**Jeremy W. Fisher, AIA**  
*Liquid Design, P.C.*  
4432 Carriage Dr. Cr.  
Charlotte, NC 28205-4916  
p: (704) 526-8004

**John S. Fisher, AIA**  
*Fisher Architects, PA*  
351 Merrimon Ave.  
Asheville, NC 28801-1223  
p: (828) 230-4692

**Mark A. Fishero, AIA**  
*FMK Architects*  
123 New Bern St.  
Charlotte, NC 28203-5445  
p: (704) 375-9950

**Lloyd E. L. Fisk, AIA**  
*Research Facilities Design (RFD)*  
555 Fayetteville St.  
Raleigh, NC 27601-2117  
p: (919) 213-7007

**Joseph J. Fitzsimons, AIA**  
*Belk Architecture*  
2512 Indian Trl.  
Durham, NC 27705  
p: (919) 286-2575

**Keith Colin Fleming, AIA**  
*Little*  
5815 Westpark Dr.  
Charlotte, NC 28217-3554  
p: (704) 763-6332

**Jeffrey C. Floyd, AIA**  
*LS3P*  
227 W. Trade St., Ste. 700  
Charlotte, NC 28202-1699  
p: (704) 333-6686

**John J. Foley, AIA**  
*RPA Design, PC*  
2803 Slater Rd., Ste. 112  
Morrisville, NC 27560-8463  
p: (919) 267-3944

**Jeffery G. Ford, AIA**  
*Bobbitt A&E, PLLC*  
600 Germantown Rd.  
Raleigh, NC 27607-5144

**Matthew T. Ford, AIA**  
*Moment Studio, PLLC*  
4043 Hamlets Chapel Rd.  
Pittsboro, NC 27312  
p: (919) 522-2126

**Mark M. Forestieri, AIA**  
*Wake County Facilities Design & Construction*  
P.O. Box 550  
Raleigh, NC 27602-0550  
p: (919) 859-9554

**David C. Forrest Jr., AIA**  
*David Forrest, Architect*  
P.O. Box 5263  
Richmond, VA 23220-0263  
p: (804) 359-4634

**Richard C. Fort, AIA**  
*Clark Nexsen Architecture & Engineering*  
9 Westview Rd.  
Asheville, NC 28804-3822  
p: (828) 232-0608

**William N. Fortune, AIA**  
*Fortune Architects*  
8510 McAlpine Park Dr., Ste. 204  
Charlotte, NC 28211-6250  
p: (704) 366-3639

**Jerrold F. Fox, AIA**  
*MDG Design Services LTD*  
1217 Jocelyn Dr., Apt. 107  
Fort Mill, SC 29708  
p: (980) 290-1817

**Roberta Fox, AIA**  
*City of Raleigh Urban Design Center*  
2606 Oxford Rd.  
Raleigh, NC 27608  
p: (919) 455-6267

**Karen Forrest Fraker, AIA**  
*Flad Architects*  
7228 Galen Glen Rd.  
Raleigh, NC 27613-1065  
p: (919) 971-5031

**Charles R. Francis, AIA**  
*C.R. Francis / Architecture, P.A.*  
329 Middle St.  
New Bern, NC 28560-4928  
p: (252) 637-1112

**David L. Francis, AIA**  
*Clark Nexsen, Inc.*  
121 Normandale Dr.  
Cary, NC 27513  
p: (919) 469-5474

**Donna Ward Francis, AIA**  
*Clark Nexsen, Inc.*  
333 Fayetteville St., Ste. 1000  
Raleigh, NC 27601-2950  
p: (919) 469-5474

**Christopher Frank, AIA**  
*SIL+a Architects*  
2506 Torcross Dr.  
Fayetteville, NC 28304  
p: (919) 608-5240

**Keith J. Frankel, AIA**  
*Gensler*  
214 N. Tryon St., Ste. 2320  
Charlotte, NC 28202-2321  
p: (704) 651-1614

**Craig Thomas Franks, AIA**  
*Pardee Hospital, Engineering Dept.*  
827 N. Justice St. Apt. 2  
Hendersonville, NC 28791  
p: (828) 696-1127

**Kevin M. Franz, AIA**  
508 N. Graham St., Unit B  
Charlotte, NC 28202  
p: (704) 343-1700

**Merrick B. Fredman, AIA**  
*Merrick Brent Fredman Architect AIA*  
6831 Main St., Unit 214  
Wilmington, NC 28405-8465  
p: (703) 568-4171

**Dennis Eugene Freeland, AIA**  
*Perkins + Will*  
5310 S. Alston Ave., Ste. 300  
Durham, NC 27713-4381  
p: (919) 433-4350

**Franklin E. Freeman, AIA**  
*RPA Design, PC*  
5960 Fairview Rd., Ste. 500  
Charlotte, NC 28210-3113  
p: (704) 887-3500

**Michael T. Frew, AIA**  
*Citadel Contractors Inc.*  
6111 Highcastle Ct.  
Raleigh, NC 27613-3002  
p: (919) 995-3389

**Stephen L. Freyaldenhoven, AIA**  
*TFF Architects & Planners, LLP*  
300 N. Greene St., Ste. 285  
Greensboro, NC 27401-2191  
p: (336) 273-0101

**Virginia S. Freyaldenhoven, AIA**  
*TFF Architects & Planners, LLP*  
300 N. Greene St., Ste. 285  
Greensboro, NC 27401-2191  
p: (336) 273-0101

**Katheryn B. Fricke, AIA**  
*HDR Architecture*  
623 Panthers Way  
Fort Mill, SC 29708  
p: (704) 576-6416

**Kenneth H. Friedlein, AIA**  
*Weinstein Friedlein Architects*  
302 E. Pettigrew St., Ste. 110  
Durham, NC 27701-3796  
p: (919) 968-8333

**John B. Fryday, AIA**  
*Fryday & Doyme Architecture*  
118 E. Kingston Ave., Ste. 20  
Charlotte, NC 28203-4772  
p: (704) 372-0001

**Lauren Q. D. Frye, AIA**  
*Walter Robbs Callahan & Pierce Architects*  
530 N. Trade St., Ste. 301  
Winston-Salem, NC 27101-2957  
p: (336) 406-3686

**Jay R. Fulkerson, AIA**  
*Jay Fulkerson, Architect, PLLC*  
2122 Ridgewood Rd.  
Chapel Hill, NC 27516-8339  
p: (919) 933-3996

**John M. Fuller, AIA**  
*Fuller Architecture, Inc.*  
68 Court Sq., Ste. 200  
Mocksville, NC 27028-2415  
p: (336) 751-0400

**Mark D. Furgeson, AIA**  
*JE Dunn Construction*  
2313 Thetford Ct.  
Charlotte, NC 28211  
p: (704) 517-3703

**G**  
**Jason S. Gable, AIA**  
*Cline Design Associates, PA*  
5423 Regatta Way  
Raleigh, NC 27613-1081  
p: (919) 696-9591

**Patrick D. Gaither, AIA**  
*ai Design Group, a Progressive AE company*  
3625 Eastover Ridge Dr., Apt. 1623  
Charlotte, NC 28211-1594  
p: (980) 475-1301

**David E. Gall, AIA**  
*David E. Gall, Architect, P.A.*  
938 W. 5th St.  
Winston-Salem, NC 27101-2588  
p: (336) 773-1213

**Teeraporn Marks Games, AIA**  
*TMG Architecture, P.C.*  
12209 Kyle Abbey Ln.  
Raleigh, NC 27613  
p: (919) 917-7547

**Paul Richard Garafola, AIA**  
*WHN Architects, PA*  
330 W. 10th St.  
Charlotte, NC 28202-1712  
p: (704) 333-9952

**Scott R. Garand, AIA**  
*BBH Design Charlotte Affiliate*  
801 Central Ave., Ste. C  
Charlotte, NC 28204-2008  
p: (704) 366-3406

**Bruce A. Gardner, AIA**  
*Gardner Architects*  
6 Weeping Willow Ln.  
Asheville, NC 28804  
p: (740) 602-1670

**Robert Gardner, AIA**  
*Lendlease*  
1862 Hammocks Beach Trl.  
Apex, NC 27502

**William N. Gardner, AIA**  
*MHAworks, PA*  
5500 Fortunes Ridge Dr., Apt. 95C  
Durham, NC 27713-9372  
p: (919) 682-2870

**Stephanie C. Garner, AIA**  
*SAS Institute, Inc.*  
2619 Grant Ave.  
Raleigh, NC 27608  
p: (919) 785-3435

**L. Scott Garner, AIA**  
*Garner & Brown Architects PA*  
1718 East Blvd.  
Charlotte, NC 28203-5824  
p: (704) 333-1051

**Colleen D. Garrett, AIA**  
*Axiom Architecture*  
333 W. Trade St., Unit 200  
Charlotte, NC 28202-1984  
p: (704) 927-9900

**Christopher Harper Garriss, AIA**  
*Perkins+Will*  
P.O. Box 14747  
Research Triangle Park, NC 27709-4747  
p: (704) 972-5670

**John W. Gaudin, AIA**  
*Gensler*  
214 N. Tryon St., Ste. 2320  
Charlotte, NC 28202-2321  
p: (704) 377-2725

**Kenneth J. Gaylord, AIA**  
*Ken Gaylord Architects*  
109 S. Main St.  
Hendersonville, NC 28792-5083  
p: (828) 243-3590

**Kevin M. Gentry, AIA**  
*Masters Gentry Architects, P.A.*  
111 E. Chestnut St.  
Asheville, NC 28801-2314  
p: (828) 236-2888

**Mary Ellen George, AIA**  
*Carolinas Healthcare System*  
520-F N. Poplar St.  
Charlotte, NC 28202  
p: (704) 519-9522

**Rebecca R. Geraghty, AIA**  
*Brailsford & Dunlavy*  
32 Hamiltons Ferry Rd.  
Lake Wylie, SC 29710-8969  
p: (202) 289-4455

# Individual Architect Members



**Louis Joseph Gerics, AIA**  
*Innovative Design, Inc.*  
 850 W. Morgan St.  
 Raleigh, NC 27603-1614  
 p: (919) 832-6303

**Christopher E. German, AIA**  
*Chris German, AIA*  
 208 Clear Vista Cr.  
 Asheville, NC 28805  
 p: (828) 424-7408

**Paul J. Getchell, AIA**  
*Odell Associates, Inc.*  
 8225 Pineville Matthews Rd., Apt. C  
 Charlotte, NC 28226-4735  
 p: (704) 905-4664

**Jeffrey D. Gibbons, AIA**  
*Gibbons Architecture, PA*  
 5490 Heritage Oaks Ln.  
 Winston-Salem, NC 27106  
 p: (336) 817-6112

**Bryan D. Gibson, AIA**  
*HagerSmith Design, PA*  
 300 S. Dawson St.  
 Raleigh, NC 27601  
 p: (919) 306-7239

**David A. Gieser, AIA**  
*Mecklenburg County Code Enforcement*  
 409 Whitestone Rd.  
 Charlotte, NC 28270  
 p: (704) 299-5614

**Douglas D. Gigi, AIA**  
*IA Interior Architects*  
 201 S. Tryon St., Ste. 1450  
 Charlotte, NC 28202-0058  
 p: (704) 626-8732

**Christopher D. Gilbert, AIA**  
*UNC Charlotte*  
 1670 S. Main St.  
 Mount Pleasant, NC 28124-8802  
 p: (704) 687-0509

**John L. Gill, AIA**  
*McCulloch England Associates Architects*  
 100 Queens Rd., Ste. 200  
 Charlotte, NC 28204-3156  
 p: (704) 372-2740

**Charles S. Gillon, AIA**  
*Gillon Design, PC*  
 P.O. Box 622  
 Lewisville, NC 27023-0622  
 p: (704) 502-9286

**Todd W. Ginder, AIA**  
*FreemanWhite*  
 8845 Red Oak Blvd.  
 Charlotte, NC 28217-5593  
 p: (704) 523-2230

**Patti L. Glazer, AIA**  
*Glazer Architecture, P.A.*  
 78 1/2 Patton Ave.  
 Asheville, NC 28801  
 p: (828) 254-5853

**Mark D. Glen, AIA**  
*Acanthus Architecture, P.A.*  
 1124 Brookstown Ave.  
 Winston-Salem, NC 27101-2525  
 p: (336) 721-2101

**Caren B. Glenn, AIA**  
*SAS Institute, Inc.*  
 1221 Blenheim Dr.  
 Raleigh, NC 27612  
 p: (919) 592-7189

**Jamey E. Glueck, AIA**  
*Smith Sennett Architecture, PA*  
 4600 Lake Boone Trl., Ste. 205  
 Raleigh, NC 27607  
 p: (919) 781-8582

**Robert J. Glusenkamp, AIA**  
*Rodgers Builders Inc.*  
 5701 N. Sharon Amity Rd.  
 Charlotte, NC 28215-3984  
 p: (704) 537-6044

**Daniel A. Gobel, AIA**  
*BSA LifeStructures*  
 1017 Nichols Dr.  
 Raleigh, NC 27605  
 p: (919) 332-2186

**George E. Godwin, AIA**  
*Godwin Associates, PA*  
 145 Hunters Pointe Ln.  
 Mooresville, NC 28117  
 p: (704) 609-4905

**James S. Golightly II, AIA**  
*Boomerang Design*  
 1230 W. Morehead St., Ste. 214  
 Charlotte, NC 28208-5206  
 p: (704) 731-7040

**Edmund J. Gontram III, AIA**  
*Gontram Architecture, Inc.*  
 220 Horizon Dr., Ste. 221  
 Raleigh, NC 27615  
 p: (919) 876-5331

**William H. Goodman, AIA**  
*GOODMAN ARCHITECTURE*  
 436 Channing Cr. NW  
 Concord, NC 28027

**H. Blair Goodrich, AIA**  
*Goodrich Architecture, P.A.*  
 3142 Wrightsville Ave.  
 Wilmington, NC 28403-4112  
 p: (910) 343-1065

**Ronald J. Goodstein, AIA**  
*RJG Architect, P.A.*  
 5200 Sardis Rd.  
 Charlotte, NC 28270  
 p: (704) 442-9005

**Christopher S. Goodwin, AIA**  
*The Acanthus Design Studio*  
 12 S. Lexington Ave., #303  
 Asheville, NC 28801  
 p: (828) 252-7640

**Thomas S. Goodwin, AIA**  
*Shook Kelley*  
 2151 Hawkins St., Ste. 400  
 Charlotte, NC 28203-6904  
 p: (704) 377-0661

**Andrew C. Goolsby, AIA**  
*Weinstein Friedlein Architects*  
 904 N. Gregson St.  
 Durham, NC 27701-1502  
 p: (540) 588-1765

**Jigna Gopaldas, AIA**  
*Sonic Automotive*  
 6412 Union Station Ct.  
 Charlotte, NC 28210  
 p: (860) 478-3151

**Frank A. Goppold, AIA**  
*Goppold Architecture*  
 2716 Travelers Ct.  
 Charlotte, NC 28226  
 p: (704) 364-2599

**Kelly Anne Gordon, AIA**  
*Little*  
 1609 Keeling Pl.  
 Charlotte, NC 28210  
 p: (704) 561-7455

**Kelli Elaine Goss, AIA**  
*Conner Gwyn Schenck PLLC*  
 2216 Karns Pl.  
 Raleigh, NC 27614-7004  
 p: (919) 789-9242

**Nicole E. Goss, AIA**  
*BB+M Architecture*  
 922 Dudley Dr.  
 Charlotte, NC 28205-7413  
 p: (717) 609-7183

**Robert A. Goss, AIA**  
*Robert Goss, Architect*  
 538 Mountain Laurel  
 Chapel Hill, NC 27517-7615  
 p: (919) 533-6446

**Tina Govan, AIA**  
*Tina Govan Architect*  
 513 Holden St.  
 Raleigh, NC 27604-1946  
 p: (919) 890-4124

**Adam J. Grabiec, AIA**  
*WHN Architects, PA*  
 330 W. 10th St.  
 Charlotte, NC 28202-1712  
 p: (704) 333-9952

**James G. Grady, AIA**  
*James Grady Architect, Inc.*  
 202 Hillcrest Rd.  
 Raleigh, NC 27605-1720  
 p: (919) 834-5939

**Thomas A. Gragnano, AIA**  
*Morris-Berg Architects, Inc.*  
 1401 W. Morehead St., Ste. 125  
 Charlotte, NC 28208-5600  
 p: (704) 552-5800

**Charles G. Graham, AIA**  
*Charles G. Graham, Architect*  
 245 Medearis Dr.  
 Charlotte, NC 28211-6041  
 p: (704) 365-1283

**Clyde Douglas Granade, AIA**  
*Cline Design Associates, PA*  
 3 Waltham Pl.  
 Chapel Hill, NC 27517-8638  
 p: (919) 833-6413

**Brian Steven Grant, AIA**  
*Bizios Architect*  
 323 Briarfield Dr.  
 Apex, NC 27502-7038  
 p: (919) 490-3733

**Douglas A. Grant, AIA**  
 29 Linden Ave.  
 Asheville, NC 28801-1321  
 p: (828) 252-1104

**Clinton E. Gravely, AIA**  
*Clinton E. Gravely, AIA, Arch. & Assoc.*  
 500 Banner Ave.  
 Greensboro, NC 27401-6348  
 p: (336) 275-6183

**Marni G. Graves, AIA**  
*Codevelop Architecture & Planning, PLLC*  
 24 Chiles Ave.  
 Asheville, NC 28803-2260  
 p: (828) 280-2754

**Glenn D. Gray, AIA**  
*CData Construction Document Services, LLC*  
 6016 Robin Hollow Dr.  
 Mint Hill, NC 28227-9331  
 p: (704) 654-2620

**Neil Timothy Gray, AIA**  
*JDavis Architects, PLLC*  
 510 S. Wilmington St.  
 Raleigh, NC 27601-1851  
 p: (919) 612-0345

**Tony L. Gray, AIA**  
*graydesign architecture, pa.*  
 10720 Carmel Commons Blvd., Ste. 300  
 Charlotte, NC 28226  
 p: (704) 401-7718

**Chelsea L. Greemore, AIA**  
*BSA LifeStructures*  
 813 Clay St.  
 Raleigh, NC 27605  
 p: (703) 298-8986

**Donald K. Green, AIA**  
*ai Design Group, a Progressive AE company*  
 330 S. Tryon St., Ste. 500  
 Charlotte, NC 28202-2041  
 p: (704) 731-8086

**Jesse Joseph Green, AIA**  
*Ratio Architects, Inc.*  
 214 Fenton St.  
 Raleigh, NC 27604-2107  
 p: (919) 821-0805

**Scott D. Greenman, AIA**  
*BHDP Architecture*  
 7621 Winners Edge St.  
 Raleigh, NC 27617-1929  
 p: (315) 430-6123

**Sam W. Greeson, AIA**  
*Meyer Greeson Paullin Benson, PA*  
 320 S. Tryon St., Ste. 222  
 Charlotte, NC 28202-1940  
 p: (704) 375-1001

**Wayne L. Gregory, AIA**  
KSO Architects, PC  
2115 Rexford Rd., Ste. 500  
Charlotte, NC 28211-5477  
p: (704) 319-5350

**Ashley J. Griffin, AIA**  
Duda | Paine Architects, P.A.  
140 BPW Club Rd., Apt. D6  
Carrboro, NC 27510  
p: (713) 857-0862

**Kenneth A. Griffin, AIA**  
Griffin Associates Architects  
426 Spruce Pl. SE  
Concord, NC 28025  
p: (704) 786-0181

**Robert G. Griffin, AIA**  
Woolpert, Inc.  
305 Crown Point Rd.  
Greenville, NC 27858-6218  
p: (252) 215-9001

**Robert S. Griffin, AIA**  
Griffin Architects, P.A.  
1 Village Ln., Ste. 1  
Asheville, NC 28803-2617  
p: (828) 274-5979

**Brian D. Griffith, AIA**  
Bobbitt A&E, PLLC  
1929 Holt Rd.  
Cary, NC 27519-5895  
p: (919) 387-8775

**Matthew H. Griffith, AIA**  
in situ studio  
704 N. Person St.  
Raleigh, NC 27604-1216

**Jasmine V. Griggs, AIA**  
Flad Architects  
Two Hannover Sq., Ste. 1120, 434 Fayetteville St.  
Raleigh, NC 27601  
p: (919) 475-2069

**Christopher R. Grimes, AIA**  
ORA architecture  
19 W. Hargett St., Ste. 600  
Raleigh, NC 27601-2938  
p: (919) 757-5749

**Richard G. Grogan, AIA**  
RGG Architects, PLLC  
1002 Broad St.  
Durham, NC 27705-4144  
p: (919) 383-6924

**Kenneth C. Grooms, AIA**  
Shook Kelley  
150 Hillcrest Ave. SE  
Concord, NC 28025  
p: (206) 251-2390

**Frederic H. Grossfeld, AIA**  
Jacobs  
106 Kettlewell Ct.  
Cary, NC 27519-6664  
p: (919) 274-6565

**Gregory R. Grueneich, AIA**  
Intec Group, Inc.  
214 W. Tremont Ave., Ste. 301  
Charlotte, NC 28203  
p: (704) 372-7910

**Whitney W. Grumhaus, AIA**  
Wood Haus Architecture & Consulting  
105 Stoneybrook Rd.  
Chapel Hill, NC 27516-9007  
p: (919) 423-6237

**Ana M. Grzeck, AIA**  
Gensler  
122 Georgetown Rd.  
Raleigh, NC 27608-2616  
p: (980) 721-9070

**Rachel F. Guillot, AIA**  
Clark Patterson Lee  
525 Kelford Ln.  
Charlotte, NC 28270-2205  
p: (518) 892-7310

**Dawn A. Gum, AIA**  
Interior Architecture & Design, PLLC  
8208 Brownleigh Dr., Ste. 100  
Raleigh, NC 27617  
p: (919) 833-2599

**Robert T. Gunn, AIA**  
Clark Nexsen - Charlotte  
1523 Elizabeth Ave., Ste. 300  
Charlotte, NC 28204-2535  
p: (704) 377-8800

**Gaurav A. Gupta, AIA**  
Odell Associates, Inc.  
520 N. Poplar St., Unit-F  
Charlotte, NC 28202-1794  
p: (704) 414-1520

**Andrea M. Gupton, AIA**  
Cline Design Associates, PA  
5521 Banwell Pl.  
Raleigh, NC 27613  
p: (919) 833-6413

**Mete S. Gurel, AIA**  
Gurel Architecture, Inc.  
1145 Executive Cr., Ste. B  
Cary, NC 27511-4586  
p: (919) 468-1717

**Laura B. Gwyn, AIA**  
Perkins+Will  
5310 S. Alston Ave.  
Durham, NC 27713  
p: (919) 602-2277

**H  
Steven W. Haardt, AIA**  
Duda/Paine Architects, LLP  
2810 Mayview Rd.  
Raleigh, NC 27607-4143  
p: (917) 923-9088

**Mark P. Hahn, AIA**  
Mecklenburg County | BSSA-AFM  
3708 Radbourne Blvd.  
Charlotte, NC 28269  
p: (704) 340-4939

**Douglas Lee Hall Jr., AIA**  
BBH Design Headquarters  
3909 Orchard Point Ct.  
Apex, NC 27539  
p: (919) 460-6700

**Nicole G. Hall, AIA**  
RS&H, Inc.  
1520 South Blvd., Ste. 200  
Charlotte, NC 28203  
p: (540) 761-5502

**Steve Hall, AIA**  
Steve Hall Architecture  
2054 Kildaire Farm Rd., #312  
Cary, NC 27518-6614  
p: (919) 685-7874

**George D. Hallowell, AIA**  
North Carolina State University  
P.O. Box 91711  
Raleigh, NC 27675  
p: (206) 450-1167

**Robert W. Ham, AIA**  
Isom Ham Design Group, PA  
1305 S. Collegiate Dr., P.O. Box 956  
Wilkesboro, NC 28697-2132  
p: (336) 838-4007

**Nick Hammer, AIA**  
KlingStubbins  
601 Honey Ln.  
Raleigh, NC 27604  
p: (808) 315-3679

**Shawna M. Hammon, AIA**  
University of Arkansas Community Design Center  
1064 S. Dunn Ave., 304A  
Fayetteville, AR 72701  
p: (919) 647-4387

**Warren B. Hamrick, AIA**  
Holland & Hamrick, Architects, PA  
222 N. Lafayette St., Ste. 21, P.O. Box 1238  
Shelby, NC 28150-4450  
p: (704) 487-8578

**Rollin J. Hansen, AIA**  
BB+M Architecture  
760 Summerwood Dr.  
Rock Hill, SC 29732  
p: (704) 909-8157

**Jeffrey T. Hanson, AIA**  
Gensler  
3021 N. Myers St.  
Charlotte, NC 28205  
p: (704) 770-6232

**Douglas K. Hardaway, AIA**  
ARK Group  
19401 Old Jetton Rd., Ste. 101  
Cornelius, NC 28031-6575  
p: (704) 987-0612

**Charles K. Hardin, AIA**  
Fourth Order Architecture, PLLC  
4908 Lindstrom Dr.  
Charlotte, NC 28226-7942  
p: (704) 614-1214

**Chad E. Harding, AIA**  
Harding Architecture and Design  
217 Forest Hill Dr.  
Asheville, NC 28803-2405  
p: (828) 505-2221

**Mark W. Hargett, AIA**  
Hood/Herring Architecture, PLLP  
213 Nash St. E., P.O. Box 2703  
Wilson, NC 27893-4174  
p: (252) 206-7091

**Adam D. Harker, AIA**  
New City Design Group, PLLC  
1304 Hillsborough St.  
Raleigh, NC 27605-1827  
p: (919) 280-3683

**Robert M. Harkey, AIA**  
Clark Nexsen, Inc.  
333 Fayetteville St., Ste. 1000  
Raleigh, NC 27601-2950  
p: (919) 601-0992

**Nathan M. Harms, AIA**  
Gurlitz Architectural Group  
302 Lonebrook Dr.  
Chapel Hill, NC 27516  
p: (919) 452-5420

**Allison L. Harris, AIA**  
310 Architecture & Interiors, PA  
117 Mayfield Dr.  
Apex, NC 27539-4184  
p: (919) 324-4765

**Cothran S. Harris, AIA**  
Cothran Harris Architecture  
5725 Oleander Dr., Ste. E1  
Wilmington, NC 28403-4746  
p: (910) 793-3433

**Douglas K. Harris, AIA**  
Harris Architects, PLLC  
33 W. Probart St.  
Brevard, NC 28712-4840  
p: (828) 883-5535

**Edwin J. Harris, AIA**  
Perkins+Will  
2 Tarra Pl.  
Durham, NC 27707

**Ellen P. Harris, AIA**  
Harris Architects, PLLC  
33 W. Probart St.  
Brevard, NC 28712-4840  
p: (828) 883-5535

**James J. Harris, AIA**  
LaBella Associates  
1335 Hudson Pl.  
Davidson, NC 28036  
p: (704) 941-2148

**Steven B. Harris, AIA**  
O'Brien/Atkins Associates  
P.O. Box 12037  
Durham, NC 27709-2037  
p: (919) 324-4764

**David G. Harrison, AIA**  
Perkins+Will  
330 S. Tryon St., Ste. 300  
Charlotte, NC 28203  
p: (704) 972-5632

**William O. Harrison, AIA**  
Little  
410 Blackwell St., Ste. 10  
Durham, NC 27701-3986  
p: (919) 474-2559

# Individual Architect Members



## Jason W. Hart, AIA

CUBE Design + Research, PLLC  
1436 Poinsett Dr.  
Chapel Hill, NC 27517  
p: (617) 869-5962

## Matthew S. Hart, AIA

Walter Robbs Callahan & Pierce Architects  
530 N. Trade St., Ste. 301  
Winston-Salem, NC 27101  
p: (336) 930-2126

## Jana Gottlieb Hartenstine, AIA

Watson Tate Savory, Inc.  
1809 Thomas Ave.  
Charlotte, NC 28205-3065  
p: (704) 344-1491

## C.D. Hartenstine, AIA

Gensler  
1809 Thomas Ave.  
Charlotte, NC 28205  
p: (980) 225-3759

## Paul D. Hartley, AIA

Bartlett Hartley & Mulkey Architects PA  
1533 Reflection Pointe Blvd.  
Belmont, NC 28012-6761  
p: (704) 829-8093

## John R. Harvey, AIA

Wright McGraw Beyer Architects PA  
1837 Academy St.  
Charlotte, NC 28205  
p: (704) 421-2693

## David Edward Harwood, AIA

Sketchline Architecture, PLLC  
P.O. Box 1926  
Blowing Rock, NC 28605-1926  
p: (828) 729-3290

## Geoffrey Haskell, AIA

SFCS Architects  
2341 Laburnum Ave.  
Charlotte, NC 28205-6045  
p: (704) 576-8063

## Stephen Krieg Hastings, AIA

West & Stem Architects, PLLC  
5455 Bethania Rd.  
Winston-Salem, NC 27106-8608  
p: (336) 794-1163

## Joseph F. Hatem, AIA

WHN Architects, PA  
330 W. 10th St.  
Charlotte, NC 28202-1712  
p: (704) 333-9952

## Dean N. Hatjoannou, AIA

Dean Hatjoannou Residential Architecture  
4800 Eddystone Dr.  
Charlotte, NC 28270-1603  
p: (704) 321-2394

## James Ellis Hatley, AIA

Gensler  
2820 Sunset Dr.  
Charlotte, NC 28209-1332  
p: (704) 377-2725

## Richard P. Haughton, AIA

haughton design, pllc  
809 Greenhowe Dr.  
Wilmington, NC 28409-6931  
p: (919) 866-8579

## Donald J. Haunert III, AIA

BHDP Architecture  
422 Contender Dr.  
Clayton, NC 27520

## James M. Hawkins, AIA

Isley Hawkins, Inc.  
112 S. Duke St., Ste. 5  
Durham, NC 27701-2852  
p: (919) 489-7417

## John B. Hawkins, AIA

John B. Hawkins, AIA, Architect  
312 W. Franklin St.  
Chapel Hill, NC 27516-2521  
p: (919) 929-0039

## Shayne Hawn, AIA

Shremshack Architects, Inc.  
2281 Lumberton Rd.  
Southport, NC 28461-9591  
p: (910) 253-5700

## Terence J. Healy, AIA

8900 Jeanew Ct.  
Raleigh, NC 27613  
p: (919) 844-7277

## John D. Heckethorn, AIA

Heckethorn Architecture, PLLC  
108 E. Connecticut Ave.  
Southern Pines, NC 28387-5528  
p: (910) 695-1441

## Robyn W. Heeks, AIA

City of Durham, General Services  
2011 Fay St.  
Durham, NC 27704-5012  
p: (919) 560-4197

## Eric A. Heidt, AIA

Perkins + Will  
5310 S. Alston Ave., Bldg. 300  
Durham, NC 27713  
p: (919) 606-6565

## Jennifer M. Heim, AIA

Office for Local Architecture  
1 Botany View Ct. Ext.  
Asheville, NC 28805  
p: (828) 782-0093

## Eric A. Heinsohn, AIA

CRB USA  
1255 Crescent Green, Ste. 350  
Cary, NC 27518  
p: (919) 852-5407

## Kristina Held, AIA

INSIGHT Architects, PC  
1307 W. Morehead St., Ste. 108  
Charlotte, NC 28208-5275  
p: (704) 344-0445

## Joel Eric Helms, AIA

Clark Nexsen, Inc.  
1 Oak Grove Rd.  
Arden, NC 28704  
p: (828) 651-9227

## George C. Hemingway, AIA

Bowman Murray Hemingway Architects  
514 Market St.  
Wilmington, NC 28401-4635  
p: (910) 762-2621

## John A. Hemphill, AIA

Hemphill - Randel Associates, Inc.  
P.O. Box 77438  
Charlotte, NC 28271-7009  
p: (704) 365-3636

## Samuel W. Henderson Jr., AIA

Charlotte Paint Company, Inc.  
1784 Dogwood Flower Ln.  
Lincolnton, NC 28092-7646  
p: (704) 812-4044

## David J. Henebry, AIA

Skinner Lamm & Highsmith, PA, Architect  
1077 Semora Ln.  
Morrisville, NC 27560-9760  
p: (217) 725-2227

## Richard A. Henly, AIA

McCulloch England Associates Architects  
100 Queens Rd., Ste. 200  
Charlotte, NC 28204-3156  
p: (704) 372-2740

## Scot E. Hennon, AIA

Hennon Group, PA  
425 E. Statesville Ave., Ste. 101  
Mooresville, NC 28115-2533  
p: (704) 662-9216

## Stephen M. Hepler, AIA

LS3P  
434 Fayetteville St., Ste. 1700  
Raleigh, NC 27601-1784  
p: (919) 829-2721

## T.T. Herring Jr., AIA

Hood/Herring Architecture, PLLP  
805 N. 4th St.  
Wilmington, NC 28401-3471  
p: (910) 251-8899

## Anthony C. Hersey, AIA

Odell Associates, Inc.  
800 W. Hill St., Fl. 3  
Charlotte, NC 28208-5361  
p: (704) 414-1652

## Chris D. Hertz, AIA

WHN Architects, PA  
330 W. 10th St.  
Charlotte, NC 28202-1712  
p: (704) 333-9952

## Kristen M. Hess, AIA

HH Architecture  
P.O. Box 18808  
Raleigh, NC 27619  
p: (919) 828-2301

## Daniel M. Hicks, AIA

Cromwell Architects Engineers, Inc.  
1422 Summitt Ave.  
Fayetteville, NC 28305-4865  
p: (910) 568-4203, ext. 1114

## William T. Highsmith, AIA

Skinner Lamm & Highsmith, PA, Architect  
301 Glenwood Ave., Ste. 270  
Raleigh, NC 27603-1458  
p: (984) 222-0572

## Barry F. Hill, AIA

MHAworks, PA  
501 Washington St., Ste. G  
Durham, NC 27701-2169  
p: (919) 821-5086

## David B. Hill, AIA

2803 Wayland Dr.  
Raleigh, NC 27608  
p: (919) 741-1743

## William Daniel Hill, AIA

Bowman Murray Hemingway Architects  
514 Market St.  
Wilmington, NC 28401-4635  
p: (910) 762-2621

## Timothy A. Hillhouse, AIA

O'Brien/Atkins Associates  
P.O. Box 12037  
Research Triangle Park, NC 27709-2037  
p: (919) 941-9000

## Jason S. Hines, AIA

Westlake Reed Leskosky  
6934 N. Baltusrol Ln.  
Charlotte, NC 28210-7366  
p: (704) 995-0456

## Michael J. Hining, AIA

MHAworks, PA  
501 Washington St., Ste. G  
Durham, NC 27701-2169  
p: (919) 682-2870

## Tobias G. Hinkle, AIA

JDavis Architects, PLLC  
509 Princeton St.  
Raleigh, NC 27609  
p: (919) 395-1099

## Scott K. Hinson, AIA

Myers & Chapman, Inc.  
14432 Tribute Place Dr., Apt. 309  
Huntersville, NC 28078  
p: (704) 529-6661

## Christian C. Hinton, AIA

Lord, Aeck & Sargent, Inc.  
5149 Barbee Chapel Rd., Apt. 102  
Chapel Hill, NC 27517  
p: (919) 357-3026

## Emily K. Hinton, AIA

Lindsey Architecture  
56 Nandina Dr.  
Greensboro, NC 27455-2766  
p: (336) 266-2598

## William J. Hirsch, AIA

William J. Hirsch, Jr., Inc.  
1131 7 LKS N.  
West End, NC 27376  
p: (910) 400-5028

## Enrique A. Hirst, AIA

Architect Tony Hirst, PLLC  
1292 US Hwy. 1 S.  
Kittrell, NC 27544-9389  
p: (252) 430-0470

**David M. Hite, AIA**  
Hite Architecture, P.A.  
717 Walnut Point Dr.  
Matthews, NC 28105-1532  
p: (704) 849-8311

**James G. Hite, AIA**  
Hite Associates, PC  
2600 Meridian Dr.  
Greenville, NC 27834-5563  
p: (252) 757-0333

**Jason Hite, AIA**  
LS3P  
2421 Lakeside View Ct.  
Cary, NC 27513  
p: (314) 799-8482

**Vershae M. Hite, AIA**  
Andre L. Johnson, Architect  
2421 Lakeside View Ct.  
Cary, NC 27513-8487  
p: (804) 386-6522

**G. Taylor Hobbs III, AIA**  
Hobbs Architects PA  
159 W. Salisbury St.  
Pittsboro, NC 27312  
p: (919) 545-2004

**Grimsley T. Hobbs Jr., AIA**  
Hobbs Architects PA  
480 Hillsboro St., Ste. 400, P.O. Box 1457  
Pittsboro, NC 27312-9497  
p: (919) 545-2925

**Kenneth E. Hobgood, AIA**  
Kenneth Hobgood, Architects  
409 Hillsborough St.  
Raleigh, NC 27603-1727  
p: (919) 828-7711

**Amy Hockett, AIA**  
National Gypsum Company  
2128 Kenmore Ave.  
Charlotte, NC 28204-3324  
p: (704) 628-1229

**Derek Hodge, AIA**  
DH & A Architecture, PA  
1208 Curtis St.  
Monroe, NC 28112-5000  
p: (704) 283-2908

**James M. Hodges, AIA**  
WHN Architects, PA  
330 W. 10th St.  
Charlotte, NC 28202-1712  
p: (704) 333-9952

**Douglas A. Hofer, AIA**  
3003 W. Cornwallis Dr.  
Greensboro, NC 27408  
p: (336) 312-2881

**Katherine M. Hogan, AIA**  
Tonic Design, Professional Corporation  
P.O. Box 27706  
Raleigh, NC 27611-7706  
p: (310) 508-6874

**Timothy C. Hoke, AIA**  
Hoke/New Vision Architects Inc.  
2451 Croasdaile Farm Pkwy., St. 104  
Durham, NC 27705-1466  
p: (919) 383-7426

**Michael T. Holborn, AIA**  
Duda/Paine Architects, LLP  
333 Liggett St.  
Durham, NC 27701

**Russell A. Holcomb, AIA**  
Duda/Paine Architects, LLP  
333 Liggett St.  
Durham, NC 27701-2176  
p: (919) 688-5133

**Charles F. Holden, AIA**  
Oxide Architecture  
217 Dexter Pl.  
Raleigh, NC 27605-1820  
p: (919) 832-2207

**Jan-Erik Holland, AIA**  
33 W. Main St.  
Brevard, NC 28712  
p: (828) 884-2365

**Roger L. Holland, AIA**  
Holland & Hamrick, Architects, PA  
222 N. Lafayette St., Ste. 21, P.O. Box 1238  
Shelby, NC 28150-4450  
p: (704) 472-4109

**Ariana Hood, AIA**  
PNP Design Group, PLLC  
111 Paisley St.  
Greensboro, NC 27401-2160  
p: (336) 378-1812

**John C. Hood III, AIA**  
Hood/Herring Architecture, PLLC  
213 Nash St. E., P.O. Box 2703  
Wilson, NC 27893-4174  
p: (252) 399-2700

**Joleen Alison Hopkins, AIA**  
Fine Print Architectural Specifications PLLC  
4441 Six Forks Rd., Ste. 106-262  
Raleigh, NC 27609  
p: (919) 622-4129

**Stacey C. Hopkins, AIA**  
Zapata Group, Inc.  
735 Poindexter Dr.  
Charlotte, NC 28209-1216  
p: (704) 277-3516

**Steven J. Hopkins, AIA**  
Moseley Architects  
11430 N. Community House Rd., Ste. 225  
Charlotte, NC 28227-1600  
p: (704) 540-3755

**Benjamin S. Horn, AIA**  
RATIO Architects, Inc.  
1440 Nine Iron Way, Apt. 207  
Raleigh, NC 27603-6104  
p: (513) 317-4727

**Kathryn L. Horne, AIA**  
UNC Charlotte  
1341 Kingscross Dr.  
Charlotte, NC 28211-3971  
p: (704) 687-8251

**Philip G. Horne, AIA**  
Mecklenburg County Code Enforcement  
1341 Kingscross Dr.  
Charlotte, NC 28211-3971  
p: (704) 995-4833

**J. Christopher Horner, AIA**  
Caidus Design  
333 Fayetteville St., Ste. 508  
Raleigh, NC 27601-1742  
p: (919) 781-4818

**Edward A. Hoskins, AIA**  
1006 Dawes St.  
Chapel Hill, NC 27516-3010  
p: (984) 215-0607

**Steven J. Houser, AIA**  
Jenkins-Peer Architects, P.A.  
112 S. Tryon St., Ste. 1300  
Charlotte, NC 28284-0003  
p: (704) 940-6915

**Chris Howard, AIA**  
Howard Architecture, P.A.  
130 Penmarc Dr., Ste. 110  
Raleigh, NC 27603-2470  
p: (919) 594-1487

**Zena K. Howard, AIA**  
Perkins+Will  
806 Modena Dr.  
Cary, NC 27513  
p: (919) 467-3131

**Charles A. Howell, AIA**  
PFA Architects  
30 Choctaw St.  
Asheville, NC 28801-4513  
p: (828) 254-1963

**Robert W. Howell, AIA**  
Jones Lang LaSalle  
2323 Valencia Ter.  
Charlotte, NC 28226-4949  
p: (704) 779-3861

**Sarah S. Howell, AIA**  
Stehli Howell Design  
9 Pearson Dr.  
Asheville, NC 28801-2133  
p: (504) 453-7343

**Christopher M. Hoyt, AIA**  
Little  
5815 Westpark Dr.  
Charlotte, NC 28217-3554  
p: (704) 561-3435

**Robert H. Hsin, AIA**  
Jenkins-Peer Architects, P.A.  
112 S. Tryon St., Ste. 1300  
Charlotte, NC 28284-0003  
p: (704) 372-6665

**H.K. Hubbard, AIA**  
ArcVision Studios, PC  
211 9th St.  
North Wilkesboro, NC 28659-4103  
p: (336) 903-4934

**Eric R. Hubbs, AIA**  
Mecklenburg County | BSSA-AFM  
516 Tea Olive Ct.  
Rock Hill, SC 29732-7784  
p: (803) 242-6323

**Gary L. Hubler, AIA**  
FWA Group  
500 East Blvd.  
Charlotte, NC 28203-5110  
p: (704) 332-7004, ext. 218

**Thomas J. Hudak, AIA**  
Little Diversified Architectural Consulting  
1418 Mainline Blvd., Unit 14-202  
Charlotte, NC 28203  
p: (704) 561-4597

**J. Grason Hudson III, AIA**  
WKWW Architects  
2300 E. 7th St., Ste. 200  
Charlotte, NC 28204-3314  
p: (704) 373-0615

**Laura B. Hudson, AIA**  
PFA Architects PA  
196 Coxie Ave.  
Asheville, NC 28801-4041  
p: (828) 254-1963, ext. 106

**Scott M. Huebner, AIA**  
Brickstack Architecture + Design  
91 Shady Oak Dr.  
Asheville, NC 28803-2720  
p: (828) 545-4233

**Dan G. Huffman, AIA**  
Dan Huffman Architecture  
4417 Laurel Hills Rd.  
Raleigh, NC 27612-5420  
p: (919) 417-3788

**Donald S. Hughes, AIA**  
600 W. Jefferson St.  
Monroe, NC 28112  
p: (704) 361-1909

**Steven D. Hughes, AIA**  
Shook Kelley  
9327 Ginhouse Ln.  
Charlotte, NC 28277  
p: (704) 277-5889

**Thomas H. Hughes, AIA**  
Thomas H. Hughes Architecture, PA  
720 Coliseum Dr., Ste. 112  
Winston-Salem, NC 27106-5355  
p: (336) 722-4447

**Thomas W. Hughes, AIA**  
StL+a Architects  
212 Cliffcreek Dr.  
Holly Springs, NC 27540-6830  
p: (919) 621-4574

**William T. Hughes, AIA**  
Yates - Chreitzberg - Hughes Architects  
7035 Northwinds Dr. NW  
Concord, NC 28027-3334  
p: (704) 788-2000

**Mark A. Humienny, AIA**  
IBI Group of North Carolina, PC  
6312 Bayswater Trl.  
Raleigh, NC 27612-6606  
p: (919) 851-4210

**L. Joseph Humphrey, AIA**  
C Design Inc.  
116 Antelope Dr.  
Mount Holly, NC 28120-9418  
p: (704) 648-3029

**Philip G. Humphrey, AIA**  
pghARCHITECTURE  
4006 Park Ave.  
Wilmington, NC 28403  
p: (910) 297-9570

# Individual Architect Members



**Paul Damian Huneycutt, AIA**  
*Wright McGraw Beyer Architects PA*  
 2105 Water Ridge Pkwy., Ste. 450  
 Charlotte, NC 28217-5517  
 p: (704) 535-6374

**Kevin Hunt, AIA**  
*Cline Design Associates, PA*  
 1506 Pattersons Mill Rd.  
 Durham, NC 27703  
 p: (919) 822-6413

**Alan W. Hunter, AIA**  
*Bergmann Associates*  
 5607 Rocky Trail Ct.  
 Charlotte, NC 28270-3743  
 p: (704) 975-2537

**Howell C. Hunter Jr., AIA**  
*DesignStrategies*  
 500 E. Blvd.  
 Charlotte, NC 28203-5110  
 p: (704) 519-8180

**Jeanne E. Huntsman, AIA**  
*The Weidt Group- Des Moines*  
 6924 Agnew Dr.  
 Charlotte, NC 28273  
 p: (815) 520-4550

**Sharon A. Huot, AIA**  
*LS3P*  
 227 W. Trade St., Ste. 700  
 Charlotte, NC 28202-1699  
 p: (704) 333-6686

**Douglas R. Hurlbert, AIA**  
*Douglas R. Hurlbert, Architect, PLLC*  
 161 Carbandy Dr.  
 Inman, SC 29349-7138  
 p: (864) 472-8179

**Michael G. Huslage, AIA**  
*Bobbitt A&E, PLLC*  
 600 Germantown Rd.  
 Raleigh, NC 27607-5144  
 p: (919) 889-5318

**David P. Hutcheson, AIA**  
*RPA Design, PC*  
 15040 Old Vermillion Dr.  
 Huntersville, NC 28078-5303  
 p: (704) 807-3386

**Jonathan Hutchinson, AIA**  
*Hutchinson Architecture, PLLC*  
 10617 Kettering Dr., Ste. 108  
 Charlotte, NC 28226-4713  
 p: (704) 953-8591

**Dale Hynes, AIA**  
*DesignStrategies*  
 5434 Guildbrook Rd.  
 Charlotte, NC 28202-2143  
 p: (704) 517-4694

**I**  
**Andrew J. Iatridis, AIA**  
*ORA architecture*  
 19 W. Hargett St., Ste. 600  
 Raleigh, NC 27601-2938  
 p: (919) 754-9924

**Barry P. Icard, AIA**  
*Icard Architecture, PLLC*  
 111 4th Ave. SW  
 Conover, NC 28613-2134  
 p: (828) 328-2985

**Christopher G. Ions, AIA**  
*LS3P*  
 227 W. Trade St., Ste. 700  
 Charlotte, NC 28202-1699  
 p: (704) 333-6686

**Craig W. Isaac, AIA**  
*Craig W. Isaac Architecture*  
 900 Linda Ln.  
 Charlotte, NC 28211-2037  
 p: (704) 579-1365

**Mary S. Isaacs, AIA**  
*Isaacs + Associates Architects, Inc.*  
 P.O. Box 1285  
 Cornelius, NC 28031-1285  
 p: (704) 996-8680

**Nathan C. Isley, AIA**  
*Isley Hawkins, Inc.*  
 112 S. Duke St., Ste. 5  
 Durham, NC 27701-2852  
 p: (919) 489-7417

**J**  
**Eric M. Jabaley, AIA**  
*Dogwood Architecture, PC*  
 1106 Audubon Blvd.  
 Wilmington, NC 28403  
 p: (910) 264-3742

**Frank K. Jackson, AIA**  
*Perkins + Will*  
 3608 Eden Croft Dr.  
 Raleigh, NC 27612-4326  
 p: (919) 781-8980

**John B. Jackson, AIA**  
*Gensler*  
 1939 Sterling Rd.  
 Charlotte, NC 28209-1609  
 p: (646) 416-3223

**Julie Gibbons Jackson, AIA**  
*Gensler*  
 1939 Sterling Rd.  
 Charlotte, NC 28209-1609  
 p: (704) 358-4495

**Jitendra Jain, AIA**  
*Duke Energy Corp.*  
 311 N. Canterbury Rd.  
 Charlotte, NC 28211-1425  
 p: (704) 858-0493

**Andrew A. Jalbert, AIA**  
*Bayer Technology Services*  
 417 Page St.  
 Cary, NC 27511  
 p: (919) 388-8618

**Andrew J. Jamison, AIA**  
*LS3P*  
 101 N. 3rd St., Ste. 500  
 Wilmington, NC 28401-4034  
 p: (910) 397-3619

**Julia M. Janaro, AIA**  
*Flad Architects*  
 Two Hannover Sq., Ste. 1120, 434 Fayetteville St.  
 Raleigh, NC 27601  
 p: (919) 865-3523

**Kevin R. Jarrett, AIA**  
*CJM Architecture*  
 119 Brookstown Ave., Ste. 100  
 Winston-Salem, NC 27101-5245  
 p: (336) 724-1503

**John B. Jarvis, AIA**  
*O'Brien Atkins*  
 120 Jewell Dr.  
 Chapel Hill, NC 27516  
 p: (919) 903-6086

**Matthew H. Jarvis, AIA**  
*Harris Architects, PLLC*  
 25 Sycamore St.  
 Asheville, NC 28804-2722  
 p: (703) 201-2471

**Joelle D. Jefcoat, AIA**  
*Perkins+Will*  
 330 S. Tryon St., Ste. 300  
 Charlotte, NC 28202  
 p: (704) 972-5652

**Edward L. Jenkins Jr., AIA**  
*Jenkins-Peer Architects, P.A.*  
 112 S. Tryon St., Ste. 1300  
 Charlotte, NC 28284  
 p: (704) 375-8817

**Gabrielle Madeline Jenkins, AIA**  
*STV Architects*  
 900 W. Trade St., Ste. 715  
 Charlotte, NC 28202-1144  
 p: (704) 840-5108

**James K. Jepson, AIA**  
*Jepson Custom Designs, PLLC*  
 6608 Graymont Pl.  
 Raleigh, NC 27615  
 p: (919) 847-8073

**Frederick Arthur Jernigan, AIA**  
*Little*  
 15 Scott Pl.  
 Durham, NC 27705-5719  
 p: (919) 474-2512

**Steven D. Jester, AIA**  
*Duke Energy Corp.*  
 P.O. Box 1006  
 Charlotte, NC 28201-1006  
 p: (704) 562-5850

**Tomas Jimenez-Eliaeson, AIA**  
*Little*  
 2212 Belvedere Ave.  
 Charlotte, NC 28205  
 p: (704) 561-3245

**Stephen Hunt Jobe, AIA**  
*Stephen H. Jobe, Architect, PLLC*  
 3314 Watauga Dr.  
 Greensboro, NC 27410-4732  
 p: (336) 294-9301

**Andre Johnson, AIA**  
*Andre L. Johnson, Architect*  
 3433 Griffice Mill Rd.  
 Raleigh, NC 27610-8637  
 p: (919) 661-6935

**Bronald C. Johnson, AIA**  
*Little*  
 5815 Westpark Dr.  
 Charlotte, NC 28217  
 p: (704) 561-4556

**Bryan D. Johnson, AIA**  
*Cline Design Associates, PA*  
 315 N. Mason St.  
 Apex, NC 27502  
 p: (630) 854-6244

**Bruce E. Johnson, AIA**  
*Bruce Johnson Architecture*  
 66 Forest Rd.  
 Asheville, NC 28803-2941  
 p: (828) 274-3922

**Carolyn S. Johnson, AIA**  
*Little Diversified Architectural Consulting*  
 1180 Parris Rd.  
 Rock Hill, SC 29732  
 p: (803) 981-2012

**Gordon E. Johnson, AIA**  
*Gordon Johnson Architecture*  
 654 Hay St., Ste. 4  
 Fayetteville, NC 28301-5465  
 p: (910) 223-2186

**Jeffrey S. Johnson, AIA**  
*Alley, Williams, Carmen & King, Inc.*  
 740 Chapel Hill Rd., P.O. Box 1179  
 Burlington, NC 27215-6453  
 p: (336) 226-5534

**Lisa H. Johnson, AIA**  
*NC State University*  
 4500 Bartlett Dr.  
 Raleigh, NC 27609-5531  
 p: (919) 539-3184

**Mark P. Johnson, AIA**  
*HDR Architecture*  
 401 N. Church St., Unit 205  
 Charlotte, NC 28202  
 p: (773) 332-9113

**Matthew P. Johnson, AIA**  
*MHAworks, PA*  
 4317 Lagan Cr.  
 Winterville, NC 28590-8212  
 p: (919) 601-6814

**Richard E. Johnson, AIA**  
*The East Group, PA*  
 324 Evans St.  
 Greenville, NC 27858-1830  
 p: (252) 347-9613

**Robert B. Johnson Jr., AIA**  
*Boomerang Design*  
 1230 W. Morehead St., Ste. 214  
 Charlotte, NC 28208-5206  
 p: (704) 577-1614

**Robert L. Johnson, AIA**  
*Robert Johnson Architects, Inc.*  
1808 W. Morehead St.  
Charlotte, NC 28208-5226  
p: (980) 722-1296

**Ryan E. Johnson, AIA**  
*Clark Nexsen, Inc.*  
1320 Mordecai Dr.  
Raleigh, NC 27604-1345  
p: (919) 607-0557

**Steven J. Johnson, AIA**  
*Presbyterian Homes Inc*  
2109 Sandy Ridge Rd.  
Coffax, NC 27235-9608  
p: (336) 886-6553, ext. 5112

**James R. Johnston, AIA**  
*Summit Design and Engineering*  
5208 Saddle Ct.  
Raleigh, NC 27609-4753  
p: (919) 215-7977

**John R. Johnston IV, AIA**  
*The Raleigh Architecture Company*  
502 S. West St., #100  
Raleigh, NC 27601  
p: (704) 258-6784

**Timothy W. Johnston, AIA**  
*C.L. Helt, Architect, Inc.*  
1136 Greenwood Clfs.  
Charlotte, NC 28204-2821  
p: (704) 648-4038

**Michael S. Johnstone, AIA**  
*Michael Johnstone AIA*  
15 Southern Fairway Ct.  
Etowah, NC 28729-8711  
p: (828) 891-7990

**Cari Williams Jones, AIA**  
*Cari Jones Architecture*  
503 Yarmouth Rd.  
Raleigh, NC 27608-1031  
p: (919) 802-1630

**David R. Jones, AIA**  
*David R. Jones Architecture*  
P.O. Box 1247  
Boone, NC 28607-1247  
p: (828) 386-4088

**Derek Jones, AIA**  
*Perkins+Will*  
1105 Watts St.  
Durham, NC 27701  
p: (919) 667-9001

**G. Wesley Jones, AIA**  
*ai Design Group, a Progressive AE company*  
330 S. Tryon St., Ste. 500  
Charlotte, NC 28202-2041  
p: (704) 731-8080

**Jason H. Jones, AIA**  
*Clark Nexsen - Charlotte*  
6507 Brynwood Dr.  
Charlotte, NC 28226-7525  
p: (704) 377-8800

**Victor A. Jones, AIA**  
*Jenkins-Peer Architects, P.A.*  
112 S. Tryon St., Ste. 1300  
Charlotte, NC 28284-0003  
p: (704) 372-6665

**W. Lee Jones, AIA**  
*Mecklenburg County Park & Rec. Dept.*  
4623 Quail Canyon Dr.  
Charlotte, NC 28226  
p: (980) 272-6123

**Archer T. Joyce, AIA**  
*MacRaeJoyce Architecture PC*  
4616 Charlottesville Rd.  
Greensboro, NC 27410

**K  
Iliana M. Kafel, AIA**  
*Jedson Engineering, Inc.*  
108 Kings Cross Ln.  
Durham, NC 27713  
p: (956) 342-4785

**Charles G. Kaighn, AIA**  
*Highwoods Properties Inc.*  
8405 Two Courts Dr.  
Raleigh, NC 27613-1037  
p: (919) 625-5328

**Richard G. Kamakaris, AIA**  
*Housing Studio*  
17433 Harbor Walk Dr.  
Cornelius, NC 28031  
p: (704) 439-0153

**Laurie R. Kamper, AIA**  
*Threshold Acoustics LLC*  
129 Bonniewood Dr.  
Cary, NC 27518-8961  
p: (773) 263-8167

**Kevin M. Kane, AIA**  
*Davis Kane Architects, PA*  
503 Oberlin Rd., Ste. 300  
Raleigh, NC 27605-1381  
p: (919) 782-5225

**Zachary N. Kane, AIA**  
*LS3P*  
227 W. Trade St., Ste. 700  
Charlotte, NC 28202-1699  
p: (704) 301-3271

**Jayne Kang Kim, AIA**  
150 Peters Creek Pkwy.  
Winston-Salem, NC 27101-3681  
p: (857) 928-4050

**Krista L. Karlson, AIA**  
*NarmourWright*  
1815 S. Tryon St., Ste. A  
Charlotte, NC 28203-3530  
p: (704) 332-5668, ext. 2004

**Scott E. Kasper, AIA**  
*Walter Robbs Callahan & Pierce Architects*  
530 N. Trade St., Ste. 301  
Winston-Salem, NC 27101-2957  
p: (336) 725-1371

**Mark A. Kasten, AIA**  
*Cahoon & Kasten Architects, P.C.*  
118 W. Wood Hill Dr.  
Nags Head, NC 27959-9394  
p: (252) 441-3681

**Thomas Keeling, AIA**  
*Overcash Demmitt Architects*  
3020 Airlie St.  
Charlotte, NC 28205  
p: (704) 563-6524

**Michael T. Kelly, AIA**  
4624 Highland Farm Rd.  
Hillsborough, NC 27278  
p: (919) 732-9606

**Kevin Lee Kennedy, AIA**  
*Cluck Design Collaborative*  
1523 Elizabeth Ave., Ste. 120  
Charlotte, NC 28204-2534  
p: (704) 405-5980

**Patrick M. Kennedy, AIA**  
*Winstead Wilkinson Architects, PLLC*  
1848 Wake Forest Rd.  
Raleigh, NC 27608-2730  
p: (512) 850-7825

**Craig J. Kerins, AIA**  
*The Raleigh Architecture Company*  
502 S. West St., #100  
Raleigh, NC 27601  
p: (512) 934-1979

**Michael R. Kersting, AIA**  
*Kersting Architecture*  
4022 Market St., Ste. 201  
Wilmington, NC 28403-1406  
p: (910) 540-8911

**Taras Kes, AIA**  
611 Elmhurst Rd., Apt. E  
Charlotte, NC 28209-1148  
p: (646) 823-8536

**Matthew J. Ketchum, AIA**  
*Cape Fear Valley Health System, Engineering Dept*  
3625 Westover Rd.  
Durham, NC 27707  
p: (910) 615-6660

**Laura B. Keyser, AIA**  
*HH Architecture*  
1012 Quail Oaks Cr.  
Raleigh, NC 27603-9424  
p: (919) 828-2301

**Mahan R. Kick, AIA**  
*MK Design Associates, PLLC*  
2712 N. Mayview Rd.  
Raleigh, NC 27607-4141  
p: (919) 824-3331

**Phillip R. Kiester, AIA**  
*Tise-Kiester Architects*  
119 E. Franklin St., Ste. 300  
Chapel Hill, NC 27514-3620  
p: (919) 967-0158

**Jonathan B. Kincheloe, AIA**  
*LS3P*  
227 W. Trade St., Ste. 700  
Charlotte, NC 28202-1699  
p: (704) 363-7624

**Andrew M. King, AIA**  
*MHAworks, PA*  
203 Pleasant Dr.  
Carrboro, NC 27510  
p: (919) 923-2509

**Brian M. King, AIA**  
*Rodgers Builders Inc.*  
8926 Nellie Ln.  
Marvin, NC 28173-7948  
p: (704) 408-3170

**Elizabeth A. King, AIA**  
*Davis Kane Architects, PA*  
503 Oberlin Rd., Ste. 300  
Raleigh, NC 27605-1381  
p: (919) 332-1225

**James F. King, AIA**  
*RGG Architects, PLLC*  
1002 Broad St.  
Durham, NC 27705-4144  
p: (919) 286-5700

**Neil A. King, AIA**  
*MTFA Architecture, Inc.*  
276 Leigh Farm Rd., Apt. 202  
Durham, NC 27707  
p: (703) 524-6616, ext. 217

**Leah M. King Metzger, AIA**  
*SFL+a Architects*  
2909 Skye Dr.  
Fayetteville, NC 28303-5926  
p: (984) 789-1579

**Mary E. Kingston, AIA**  
*Buncombe County Schools*  
36 Montview Dr.  
Asheville, NC 28801  
p: (828) 242-1478

**Daniel Alexander Kinken, AIA**  
*McCulloch England Associates Architects*  
100 Queens Rd., Ste. 200  
Charlotte, NC 28204-3156  
p: (704) 372-2740

**Christina L. Kirivong, AIA**  
*LS3P*  
3921 Waterford Dr.  
Charlotte, NC 28226  
p: (585) 305-5173

**David B. Kirk, AIA**  
*Integrated Design, P.A.*  
1111 Oberlin Rd.  
Raleigh, NC 27605-1174  
p: (919) 931-3068

**Ronal E. Kirkpatrick, AIA**  
*ARCONS Design Studio*  
10550 Independence Pointe Pkwy., Ste. 300  
Matthews, NC 28105-2691  
p: (980) 245-7755

**Alicia L. Kirwan, AIA**  
*Kirwan Architecture*  
3223 Merriman Ave.  
Raleigh, NC 27607-7001  
p: (919) 820-2404

**Claire E. Kistler, AIA**  
*LS3P*  
7807 Snowdon Ln.  
Charlotte, NC 28270  
p: (704) 371-7847

# Individual Architect Members



**Emily J. Kite, AIA**  
*Novus / BEW Architects*  
 14 S. Pack Sq., Ste. 400  
 Asheville, NC 28801  
 p: (828) 575-1304

**Robert C. Klinedinst, AIA**  
*Little*  
 410 Blackwell St., Ste. 10  
 Durham, NC 27701-3986  
 p: (919) 474-2537

**Timothy Scott Knapp, AIA**  
*Clark Patterson Associates*  
 5800 Providence Grove Ln.  
 Charlotte, NC 28270-3708  
 p: (704) 844-8414

**Brian Baewon Koh, AIA**  
*Innovative Design, Inc.*  
 850 W. Morgan St.  
 Raleigh, NC 27603-1614  
 p: (919) 832-6303

**Jason C. Kolano, AIA**  
*EwingCole*  
 3435 Grandeur Rd.  
 Charlotte, NC 28269-9143  
 p: (919) 623-4301

**Elizabeth A. Kolepp-Mayer, AIA**  
*First Citizens Bank*  
 2212 Fairhill Dr.  
 Raleigh, NC 27612-3201  
 p: (919) 349-2046

**John C. Komisin, AIA**  
*Little*  
 5815 Westpark Dr.  
 Charlotte, NC 28217-3554  
 p: (704) 525-6350

**Joseph Kondovski, AIA**  
*Redline Design Group*  
 1023 W. Morehead St., Ste. 220  
 Charlotte, NC 28208-5341  
 p: (704) 377-2990

**Matthew C. Koonts, AIA**  
*Clark Nexsen, Inc.*  
 333 Fayetteville St., Ste. 1000  
 Raleigh, NC 27601-2950  
 p: (919) 576-2078

**Paul S. Koska, AIA**  
*LS3P*  
 405 Jenny Skip Ln.  
 Rock Hill, SC 29732-3296  
 p: (803) 325-5266

**John N. Koury, AIA**  
*John Koury Architect*  
 539 Mammoth Oaks Dr.  
 Charlotte, NC 28270-5243  
 p: (704) 206-0212

**Donald D. Kranbuehl, AIA**  
*Clark Nexsen, Inc.*  
 333 Fayetteville St., Ste. 1000  
 Raleigh, NC 27601-2950  
 p: (919) 836-9751

**Jonathan M. Krueger, AIA**  
*FMK Architects*  
 123 New Bern St.  
 Charlotte, NC 28203-5445  
 p: (704) 375-9950

**Brian J. Kubecki, AIA**  
*Walter Robbs Callahan & Pierce Architects*  
 530 N. Trade St., Ste. 301  
 Winston-Salem, NC 27101-2957  
 p: (336) 725-1371

**Korla K. Kudjiku, AIA**  
*Perkins Eastman*  
 520 W. 6th St.  
 Charlotte, NC 28202  
 p: (704) 927-6514

**Douglas A. Kuhns, AIA**  
*DK Design, LLC*  
 2903 Dunhaven Dr.  
 Garner, NC 27529  
 p: (919) 329-9491

**Sushma S. Kumar, AIA**  
*Mecklenburg County Code Enforcement*  
 10415 Callicut Spring Ct.  
 Huntersville, NC 28078-6491  
 p: (980) 314-3173

**Juliane Kuminski, AIA**  
*Clark Nexsen, Inc.*  
 333 Fayetteville St., Ste. 1000  
 Raleigh, NC 27601-2950  
 p: (919) 306-7547

**Timothy Kurmaskie, AIA**  
*Architects Kurmaskie & Tolson Associates, Inc.*  
 1030 Washington St.  
 Raleigh, NC 27605-1258  
 p: (919) 633-4286

**Philip A. Kuttner, AIA**  
*Little*  
 3306 Meadow Bluff Dr.  
 Charlotte, NC 28226-1125  
 p: (704) 561-3403

**David M. Kuykendall, AIA**  
*310 Architecture + Interiors*  
 1204 Courtland Dr.  
 Raleigh, NC 27604  
 p: (919) 357-0895

**L**  
**Jonathan Thomas LaCorte, AIA**  
*Ross/Deckard Architects, PA*  
 4010 Wake Forest Rd.  
 Raleigh, NC 27609  
 p: (919) 875-0001

**Dudley B. Lacy, AIA**  
*O'Brien/Atkins Associates*  
 3802 Eton Rd.  
 Durham, NC 27707-5120  
 p: (919) 403-0805

**Henry H. Lafferty, AIA**  
*Joseph K. Oppermann-Architect, PA*  
 1619 Lynwood Ave.  
 Winston-Salem, NC 27104-4308  
 p: (704) 560-1434

**Scott T. Lagstrom, AIA**  
*Gensler*  
 128 Dallavia Ct.  
 Morrisville, NC 27560  
 p: (919) 623-0020

**Scott J. Lahr, AIA**  
*Gensler*  
 2607 Grant Ave.  
 Raleigh, NC 27608-1933  
 p: (336) 255-6029

**Kenneth A. Lamba, AIA**  
*UNC Charlotte*  
 9201 University City Blvd.  
 Charlotte, NC 28223-0001  
 p: (704) 687-0090

**David M. Lancor, AIA**  
*Clark Nexsen Architecture & Engineering*  
 245 Weston Rd.  
 Arden, NC 28704-2926  
 p: (828) 221-0787

**Barbara D. Lane, AIA**  
*Lane Architecture*  
 2633 Laburnum Ave.  
 Charlotte, NC 28205-6132  
 p: (704) 377-8036

**Gary R. Lang, AIA**  
*The FWA Group*  
 1901 Kenwood Ave.  
 Charlotte, NC 28205  
 p: (704) 332-7004

**John S. Langdon, AIA**  
 2903 Notchview Ct.  
 Charlotte, NC 28210-7980  
 p: (704) 643-6567

**William K. Langdon, AIA**  
*William Langdon Architecture*  
 20 Battery Park Ave., Ste. 820  
 Asheville, NC 28801-2236  
 p: (828) 712-2190

**James R. Langlois, AIA**  
*HDR Architecture*  
 440 S. Church St., Ste. 1000  
 Charlotte, NC 28202-2075  
 p: (704) 995-3928

**Brek W. Lanning, AIA**  
*Haywood Community College*  
 P.O. Box 201  
 Waynesville, NC 28786  
 p: (828) 593-2087

**Stacey M. Lanning, AIA**  
*Clearscapes, PA*  
 201 Cooke St.  
 Raleigh, NC 27601-1123  
 p: (704) 575-5808

**Scott A. LaPorte, AIA**  
*MHAworks, PA*  
 12024 N. Exeter Way  
 Raleigh, NC 27613  
 p: (586) 484-2728

**Darren W. Lathan, AIA**  
*Duda | Paine Architects, P.A.*  
 908 Littleleaf Ln.  
 Durham, NC 27713  
 p: (919) 475-0296

**Robert J. Lauer Jr., AIA**  
*ADW Architects, P.A.*  
 Six Coliseum Centre, 2815 Coliseum Centre Dr., Ste. 500  
 Charlotte, NC 28217  
 p: (704) 379-1919

**William B. Laughlin, AIA**  
*Moseley Architects*  
 11430 N. Community House Rd., Ste. 225  
 Charlotte, NC 28277-1600  
 p: (704) 737-8971

**Ellison S. Laughton, AIA**  
*LS3P*  
 434 Fayetteville St., Ste. 1700  
 Raleigh, NC 27601  
 p: (919) 829-2794

**Andrew O. Lawrence, AIA**  
*Olive Architecture, PLLC*  
 436 N. Harrington St., Ste. 140  
 Raleigh, NC 27603-5908  
 p: (919) 601-3688

**Roger E. Layman, AIA**  
*LaBella Associates*  
 455 S. Main St., Ste. 220  
 Davidson, NC 28036-8022  
 p: (704) 941-2140

**Bang T. Le, AIA**  
*Clearscapes, PA*  
 311 W. Martin St., # 200  
 Raleigh, NC 27601-1352  
 p: (919) 247-8625

**Charles E. Leaf, AIA**  
*Watts Leaf Architects, PA*  
 101 N. McDowell St., Ste. 112  
 Charlotte, NC 28204-2264

**Julie W. Leary, AIA**  
*Clark Nexsen*  
 333 Fayetteville St.  
 Raleigh, NC 27601-1747  
 p: (919) 828-1876

**Michael S. Leatherwood, AIA**  
*THE ARCHITECTURAL STUDIO, PLLC*  
 129 Woolsey Hts.  
 Waynesville, NC 28786-3951  
 p: (828) 456-7529

**Anne Victoria Lebo, AIA**  
*Little Diversified Architectural Consulting*  
 410 Blackwell St., Ste. 10  
 Durham, NC 27701-3986  
 p: (832) 458-9980

**Timothy O. Ledgerwood, AIA**  
*Carolinas Healthcare System*  
 P.O. Box 32861  
 Charlotte, NC 28232-2861  
 p: (704) 400-7550

**Mark E. Lee, AIA**  
*Melee Design*  
 P.O. Box 341  
 Sugar Grove, NC 28679  
 p: (910) 477-3233

**Min H. Lee, AIA**  
*A.L.R. Architecture*  
517 East Blvd.  
Charlotte, NC 28203-5109  
p: (704) 724-2465

**Roger L. Leeson, AIA**  
*Red Iron Architects*  
130 Lake Hollow Cr.  
Cary, NC 27513-4929  
p: (919) 807-9015

**John C. Legerton, AIA**  
*Legerton Architecture, P.A.*  
21 N. Liberty St.  
Asheville, NC 28801-1822  
p: (828) 251-9125

**Winifred M. Legerton, AIA**  
*Legerton Architecture, P.A.*  
21 N. Liberty St.  
Asheville, NC 28801-1822  
p: (828) 251-9125

**Glen R. Lehmann, AIA**  
*LMHT ASSOCIATES, P.A.*  
3005 Carrington Mill Blvd., #150  
Morrisville, NC 27560  
p: (919) 544-0087

**Eric Leibenguth, AIA**  
*Flad Architects*  
3217 Bryant Falls Ct.  
Raleigh, NC 27613  
p: (585) 329-4972

**Jo R. Leimenstoll, AIA**  
*Ramsay Leimenstoll, Architect*  
P.O. Box 823  
Greensboro, NC 27402-0823  
p: (336) 274-2743

**Craig D. Leonard, AIA**  
*The East Group, PA*  
2762 Rue Sans Famille  
Raleigh, NC 27607-3051  
p: (919) 322-4964

**Terry J. Leonard, AIA**  
*Shook Kelley*  
2151 Hawkins St., Ste. 400  
Charlotte, NC 28203-6904  
p: (704) 377-0661

**Crystal N. Lester, AIA**  
*ai Design Group, a Progressive AE company*  
10639 Devonshire Dr.  
Huntersville, NC 28078  
p: (704) 731-8066

**Jason S. Lettie, AIA**  
*Cline Design Associates, PA*  
125 N. Harrington St.  
Raleigh, NC 27603-1719  
p: (919) 833-6413

**Erin Sterling Lewis, AIA**  
*in situ studio*  
1229 Courtland Dr.  
Raleigh, NC 27604-1338  
p: (919) 397-3951

**Josh P. Lewis, AIA**  
*NNE Pharnplan*  
505 Oteys Rd.  
Chapel Hill, NC 27514-4611  
p: (919) 800-8562

**David L. Liberatore, AIA**  
*BSA LifeStructures*  
115 Lochwood W. Dr.  
Cary, NC 27518-9742  
p: (919) 830-8243

**Alan A. Liddy, AIA**  
*SSOE, Inc.*  
2500 Meridian Pkwy., Ste. 105  
Durham, NC 27713  
p: (843) 793-4584

**Davis H. Liles, AIA**  
*Davis H. Liles Architect PLLC*  
912 Cherokee Rd.  
Charlotte, NC 28207-2242  
p: (704) 650-1429

**Christopher John Lindenfelser, AIA**  
*Clark Nexsen, Inc.*  
1314 Regulator St.  
Raleigh, NC 27603  
p: (919) 828-1876

**Rodney M. Lindsey, AIA**  
*Lindsey Architecture*  
125 S. Elm St., Ste. 300  
Greensboro, NC 27401-2644  
p: (336) 617-4402

**Eric John Lindstrom, AIA**  
*SIL+a Architects*  
214 Burgess St.  
Fayetteville, NC 28301-5022  
p: (919) 573-6350

**Kent A. Lineberger, AIA**  
*Kent Lineberger Architecture, PLLC*  
2108 South Blvd., Ste. 103  
Charlotte, NC 28203-5051  
p: (704) 334-6366

**Stephen T. Lineberger, AIA**  
*LINEBERGER Planning + Design*  
708 E. Worthington Ave.  
Charlotte, NC 28203-5350  
p: (704) 375-1802

**Tony J. Lineberry, AIA**  
*Lineberry Architectural Group, P.A.*  
2321 Blue Ridge Rd., Ste. 201  
Raleigh, NC 27607-6453  
p: (919) 786-0229

**Joshua M. Linger, AIA**  
*Charlotte-Mecklenburg Schools*  
3301 Stafford Dr.  
Charlotte, NC 28208-3576  
p: (919) 656-9733

**John J. Linn, AIA**  
*John Joseph Linn, Architecture*  
3644 Rising River Ln.  
Greensboro, NC 27409-8957  
p: (336) 808-3433

**Paul J. Lipchak, AIA**  
*Ratio Architects, Inc.*  
2121 Timber Dr.  
Raleigh, NC 27604-2221  
p: (919) 256-4972

**David Brian Lisle, AIA**  
*Lisle Architecture*  
614 Market St.  
Wilmington, NC 28401  
p: (910) 231-1316

**David Goulding Little, AIA**  
*Gensler*  
10734 Waycross Dr.  
Huntersville, NC 28078-2641  
p: (980) 939-2064

**Frank A. Little, AIA**  
*Bergmann Associates*  
104 Claremont Way  
Mooresville, NC 28117-7528  
p: (704) 987-9017

**J. Kevin Lloyd, AIA**  
*Stantec, Inc.*  
2127 Ayersley Town Blvd.  
Charlotte, NC 28273  
p: (704) 421-8932

**Ryan Christopher Lockett, AIA**  
*Integrated Design, P.A.*  
1111 Oberlin Rd.  
Raleigh, NC 27605-1174  
p: (919) 832-6658

**Kevin J. Loftus, AIA**  
*Gensler*  
233 McCauley St., Apt. 2-B  
Chapel Hill, NC 27516  
p: (518) 669-2706

**Timothy Loken, AIA**  
*Little*  
5815 Westpark Dr.  
Charlotte, NC 28217-3554  
p: (704) 561-7409

**Ricky L. Loman, AIA**  
*Ricky L. Loman, AIA, Architect*  
603 Summit Ave., Ste. 102  
Greensboro, NC 27405-7700  
p: (336) 273-7999

**Gregory S. Long, AIA**  
*Central Piedmont Community College*  
P.O. Box 35009  
Charlotte, NC 28235-5009  
p: (704) 330-6316

**Jon D. Long, AIA**  
*Durham Public Schools*  
25 Remington Ct.  
Youngsville, NC 27596-8730  
p: (919) 556-9844

**Russell H. Long, AIA**  
*Rusty Long Architect*  
210 Lawrence Rd.  
Cary, NC 27511  
p: (919) 602-4180

**Peter S. Looper, AIA**  
*MHAWorks, PA*  
12 S. Lexington Ave., Unit 100  
Asheville, NC 28801-3313  
p: (828) 216-9753

**Andrew J. Lopina, AIA**  
*Thomas H. Hughes Architecture, PA*  
720 Coliseum Dr., Ste. 112  
Winston-Salem, NC 27106-5355  
p: (336) 722-4447

**Thomas C. Loter, AIA**  
*The University of North Carolina at Chapel Hill*  
629 E. Hatterleigh Ave.  
Hillsborough, NC 27278-6002  
p: (919) 225-9513

**Jason K. Loucks, AIA**  
*Little*  
5815 Westpark Dr.  
Charlotte, NC 28217-3554  
p: (704) 287-7448

**L. Mark Loudermilk, AIA**  
*Becker Morgan Group, Inc.*  
3205 Randall Pkwy., Ste. 211  
Wilmington, NC 28403-2569  
p: (910) 622-0765

**Ashley Love, AIA**  
*ADW Architects, P.A.*  
2815 Coliseum Centre Dr., Ste. 500  
Charlotte, NC 28217-1468  
p: (704) 467-5117

**Michael Brandon Love, AIA**  
*City of Lumberton, N.C.*  
P.O. Box 766  
Rowland, NC 28383  
p: (910) 671-3976

**Thomas E. Low, AIA**  
*Thomas E. Low*  
2030 Dartmouth Pl.  
Charlotte, NC 28207-1408  
p: (704) 996-0349

**David O. Loy, AIA**  
*LS3P*  
227 W. Trade St., Ste. 700  
Charlotte, NC 28202-1699  
p: (704) 371-7890

**Jonathan Lucas, AIA**  
*What on Earth Architecture*  
6 Richard St.  
Asheville, NC 28803  
p: (828) 236-2947

**Daniel P. Ludwig, AIA**  
*CRB USA*  
1007 Newington Way  
Apex, NC 27502-4360  
p: (919) 924-3943

**Kenneth H. Luker, AIA**  
*Perkins+Will*  
5310 S. Alston Ave., Ste. 300  
Durham, NC 27713-4381  
p: (919) 941-9790

# Individual Architect Members



## Stacey L. Lund, AIA

Michael R. McLeod, Architect, P.A.  
2731 Bow Hunter Dr.  
Wilmington, NC 28411  
p: (910) 270-9778

## Mark S. Lusk, AIA

Mark Lusk Architecture PLLC  
128 Woodburn Dr.  
Swannanoa, NC 28778  
p: (828) 808-9757

## Troy C. Luttman, AIA

Luttman Architecture, Inc.  
4804 Shadow Pine Dr.  
Charlotte, NC 28269-5137  
p: (704) 377-6464

## James T. Lynch, AIA

468 Marthas Vineyard  
Indian Land, SC 29707-6892  
p: (704) 281-4847

## Elizabeth Adams Lyon, AIA

Intertek  
11701 Pacesferry Dr.  
Raleigh, NC 27614-9077  
p: (919) 339-3157

## L. Richard Lyon III, AIA

Bergmann Associates  
9412 Robert Burns Ct.  
Charlotte, NC 28213-3562  
p: (704) 374-0916, ext. 242

## M

### Richard D. Mack, AIA

RDM Architecture PA  
308 Kimberly Rd.  
Davidson, NC 28036  
p: (704) 987-9727

### John Davidson MacKorell Sr., AIA

MacKorell Architecture PLLC  
P.O. Box 222  
Wilmington, NC 28402  
p: (843) 997-0635

### David A. Magariner, AIA

Wright McGraw Beyer Architects PA  
13038 Angel Oak Dr.  
Huntersville, NC 28078-9172  
p: (704) 464-0340

### Kraig Conrad Magas, AIA

Don Duffy Architecture  
3621 Commonwealth Ave.  
Charlotte, NC 28205  
p: (704) 756-6417

### Virginia S. Magrath, AIA

LS3P  
300 Magnolia Ave., #203  
Charlotte, NC 28203  
p: (704) 333-6686

### Kent A. Main, AIA

5509 Eagle Lake Dr.  
Charlotte, NC 28217  
p: (704) 336-5721

### Michael R. Majewski, AIA

M/I Homes of Raleigh  
1511 Sunday Dr., Ste. 100  
Raleigh, NC 27607-5195  
p: (919) 233-5736

### Matthew G. Majors, AIA

Axiom Architecture  
333 W. Trade St., Unit 200  
Charlotte, NC 28202-1984  
p: (704) 332-2942

### Marc A. Manack, AIA

SILO AR+D LLC  
1421 Central Ave., Apt. 401  
Charlotte, NC 28205  
p: (330) 354-1383

### John Stanton Mang, AIA

Intec Group, Inc.  
214 W. Tremont Ave., Ste. 301  
Charlotte, NC 28203-4979  
p: (704) 372-7910

### Thomas R. Manley, AIA

BB+M Architecture  
1435 W. Morehead St., Ste. 160  
Charlotte, NC 28208-5209  
p: (704) 334-1716

### Enzo G. Marfella, AIA

Intec Group, Inc.  
214 W. Tremont Ave., Ste. 301  
Charlotte, NC 28203  
p: (704) 502-7250

### Kevin S. Marion, AIA

Moser Mayer Phoenix Associates, PA  
328 E. Market St., Ste. 200  
Greensboro, NC 27401-2988  
p: (336) 373-9800

### William M. Marion, AIA

Metropolis Architecture, PLLC  
315 N. Spruce St., Ste. 299  
Winston-Salem, NC 27101-2764  
p: (336) 725-1400

### Felix D. Markham, AIA

3504 Eastis Dr.  
Durham, NC 27705-5002  
p: (919) 489-0044

### Allison M. Markovich, AIA

Carlton Architecture + DesignBuild  
251 Westover Aly.  
Asheville, NC 28801-1622  
p: (574) 274-6487

### Kim E. Marks, AIA

ai Design Group, a progressive AE company  
330 S. Tryon St., Ste. 500  
Charlotte, NC 28202-2041  
p: (704) 948-5899

### Kimberly C. Marland, AIA

Marland Architecture  
393 Glendale Dr.  
Boone, NC 28607-3705  
p: (828) 964-9274

### David F. Martin, AIA

FreemanWhite  
8845 Red Oak Blvd.  
Charlotte, NC 28217-5593  
p: (704) 586-2410

### John W. Martin, AIA

Adams + Associates Architecture  
126 N. Main St.  
Mooresville, NC 28115-2526  
p: (704) 756-6447

### Kenneth Martin, AIA

5244 Lake Edge Dr.  
Holly Springs, NC 27540-9181  
p: (919) 557-5244

### Peter C. Martin, AIA

Peter C. Martin  
3200 Corporate Dr., Ste. A  
Wilmington, NC 28405  
p: (910) 833-8535

### Jared L. Martinson, AIA

MHAWorks, PA  
2320 Oriole Dr.  
Durham, NC 27707  
p: (919) 308-0030

### Martha M. Mason, AIA

Martha Mason  
961-F Burlington Ave.  
Gibsonville, NC 27249  
p: (336) 684-1021

### Mark A. Masters, AIA

Masters Gentry Architects, P.A.  
111 E. Chestnut St.  
Asheville, NC 28801-2314  
p: (828) 236-2888

### Daniel R. Mathews, AIA

Southeastern Installation, Inc.  
207 Cedar Lane Dr.  
Lexington, NC 27292-5711  
p: (336) 956-2882

### Mary E. Mathews, AIA

WHN Architects, PA  
2112 Long Ridge Ln.  
Charlotte, NC 28214  
p: (704) 333-9952

### David S. Maurer, AIA

Maurer Architecture  
115 1/2 E. Hargett St., Ste. 300  
Raleigh, NC 27601-1439  
p: (919) 829-4969

### Ashley D. May, AIA

Cline Design Associates, PA  
3018 Churchill Rd.  
Raleigh, NC 27607-3717  
p: (919) 931-5115

### Larry E. May Jr., AIA

McCulloch England Associates Architects  
100 Queens Rd., Ste. 200  
Charlotte, NC 28204-3156  
p: (704) 372-2740

### Robert Kipp Mayer, AIA

Odell Associates, Inc.  
212 S. Tryon St., Ste. 980  
Charlotte, NC 28281-0013  
p: (704) 414-1728

### Tari K. Maynor-Brady, AIA

Elon University  
747 Cannonade Dr.  
Whitsett, NC 27377  
p: (336) 603-8180

### Patrick C. Mays, AIA

20000 Davidson Concord Rd.  
Davidson, NC 28036-8773  
p: (704) 765-1881

### Timothy T. McAuliffe, AIA

Little  
410 Blackwell St., Ste. 10  
Durham, NC 27701-3986  
p: (919) 851-9488

### Terence P. McCabe, AIA

EYP Health  
811 W. Hargett St.  
Raleigh, NC 27603-1603  
p: (919) 833-8818

### Stephen A. McCall, AIA

The FWA Group  
500 East Blvd.  
Charlotte, NC 28203-5110  
p: (704) 332-7004

### Bradley Joseph McClung, AIA

Summit Design and Engineering Services  
504 Meadowland Dr.  
Hillsborough, NC 27278  
p: (478) 973-0085

### Patrick S. McConnell, AIA

Smith Sinnett Architecture, PA  
4600 Lake Boone Trl., Ste. 205  
Raleigh, NC 27607-7529  
p: (919) 372-7074

### Rebecca L. McCormick, AIA

439 Brent St.  
Winston-Salem, NC 27103  
p: (336) 655-5740

### Stuart H. McCormick, AIA

Lambert Architecture + Interiors  
418 N. Marshall St.  
Winston-Salem, NC 27101-2815  
p: (336) 777-3657

### Lindsay H. McCullough, AIA

Lindsay Hance McCullough AIA  
255 Cherokee Rd.  
Charlotte, NC 28207-1905  
p: (917) 656-5437

### Kevin A. McDade, AIA

Moseley Architects  
11430 N. Community House Rd., Ste. 225  
Charlotte, NC 28277-1600  
p: (704) 540-3755

### Suzanne L.A. McDade, AIA

Moseley Architects  
11430 N. Community House Rd., Ste. 225  
Charlotte, NC 28277-1600  
p: (704) 540-3755

### L. Kenneth McDaniel, AIA

Walter Robbs Callahan & Pierce Architects  
530 N. Trade St., Ste. 301  
Winston-Salem, NC 27101-2957  
p: (336) 725-1371

### Albert M. McDonald, AIA

Clark Nexsen, Inc.  
333 Fayetteville St., Ste. 1000  
Raleigh, NC 27601-2950  
p: (919) 426-6345

### Daniel S. McDonald, AIA

Carolina East Medical Center  
2000 Neuse Blvd., P.O. Box 12157  
New Bern, NC 28560-3449  
p: (704) 783-5096

**Jane H. McGarry, AIA**  
906 Edgewater Cr.  
Chapel Hill, NC 27516-4498  
p: (919) 966-2441

**Stephen C. McGarry, AIA**  
*The University of North Carolina at Chapel Hill*  
906 Edgewater Cr.  
Chapel Hill, NC 27516-4498  
p: (919) 605-9226

**Christopher McGill, AIA**  
*SFCS Architects*  
1927 S. Tryon St., Ste. 207  
Charlotte, NC 28203-4688  
p: (540) 320-6669

**Raymond K. McGill, AIA**  
*Housing Studio*  
3534 Cole Mill Rd.  
Charlotte, NC 28270-1116  
p: (704) 817-6015

**James W. McGlade, AIA**  
*BHDP Architecture*  
844 Stroud Cr.  
Wake Forest, NC 27587-4304  
p: (919) 453-0844

**Todd R. McGraw, AIA**  
*Wright McGraw Beyer Architects PA*  
2105 Water Ridge Pkwy., Ste. 450  
Charlotte, NC 28217-5517  
p: (704) 535-6374

**C. Allan McGuire, AIA**  
*Allan McGuire AIA, Architect*  
248 Market St.  
Locust, NC 28097-9437  
p: (704) 305-3208

**Michele M. McIntosh, AIA**  
*Hazen and Sawyer*  
3832 Sue Ellen Dr.  
Raleigh, NC 27604-4248  
p: (919) 855-9393

**James W. McKay, AIA**  
*Clark Nexsen, Inc.*  
333 Fayetteville St., Ste. 1000  
Raleigh, NC 27601-2950  
p: (919) 828-1876

**Piper Anne McKee, AIA**  
*Meyer Greeson Paullin Benson, PA*  
4901 Fairheath Rd.  
Charlotte, NC 28210-3216  
p: (704) 375-1001

**Shawn M. McKeever, AIA**  
*Rowhouse Architects, Inc.*  
26 Wentworth Ave.  
Asheville, NC 28803  
p: (828) 281-2344

**Randall D. McKenzie, AIA**  
*C Design Inc.*  
601 Lochridge Rd.  
Charlotte, NC 28209-4748  
p: (615) 481-3326

**Ryan R. McKibben, AIA**  
*Ryan McKibben Architect*  
P.O. Box 2568  
Cashiers, NC 28717  
p: (828) 743-3033

**Harry L. McKinney Jr., AIA**  
*Clancy & Theys Construction Company*  
516 W. Cabarrus St.  
Raleigh, NC 27606  
p: (919) 602-6105

**Joanne McKinney, AIA**  
*Jenkins Peer Architects*  
112 S. Tryon St., Ste. 1300  
Charlotte, NC 28284-0003  
p: (704) 940-6924

**W. Hunt McKinnon, AIA**  
2201 Sir Raleigh Ct.  
Greenville, NC 27858-8133  
p: (252) 916-3220

**Carrie S. McLauchlan, AIA**  
*Samsel Architects, P.A.*  
18 Concord Pl.  
Asheville, NC 28803  
p: (919) 436-9390

**Julie M. McLaurin, AIA**  
*O'Brien/Atkins Associates*  
P.O. Box 12037  
Research Triangle Park, NC 27709-2037  
p: (919) 414-4057

**Margaret S. McLaurin, AIA**  
*Meg McLaurin, AIA, Architect*  
511 Hillsborough St.  
Raleigh, NC 27603-1729  
p: (919) 832-4919

**Albrecht N. McLawhorn, AIA**  
*MHAworks, PA*  
2104 Crooked Creek Rd.  
Greenville, NC 27858-8434  
p: (252) 215-3072

**Andrew P. McMurry, AIA**  
*Holland & Hamrick, Architects, PA*  
205 Ware St.  
Shelby, NC 28150

**James Daniel McNamee, AIA**  
*Neighboring Concepts, PLLC*  
2740 Burnt Mill Rd.  
Charlotte, NC 28210-6104  
p: (704) 374-0916

**Michelle McNutt, AIA**  
*WHR Architects, Inc.*  
5019 Stonehill Dr.  
Raleigh, NC 27609-4519  
p: (919) 609-2633

**Duncan H. McPherson, AIA**  
*Samsel Architects, P.A.*  
285 Riverview Dr.  
Asheville, NC 28806-4443  
p: (828) 337-0310

**James Daniel McRae, AIA**  
*MBAJ Architecture*  
1230 W. Morehead St., Ste. 214  
Charlotte, NC 28208-5206  
p: (704) 731-7000

**James A. McWhorter III, AIA**  
510 Meadowmont Village Cr., # 245  
Chapel Hill, NC 27517-7584  
p: (919) 244-5347

**Jonathan L. Medlin, AIA**  
*Design Development*  
7718 San Gabriel St.  
Raleigh, NC 27613-1493  
p: (919) 673-1940

**David Michael Meech, AIA**  
*KSQ Architects, PC*  
3564 Weddington Oaks Dr.  
Matthews, NC 28104  
p: (704) 321-9800

**Erik V. Mehlman, AIA**  
*BuildSense Architecture, PC*  
502 Rigsbee Ave., Ste. 201  
Durham, NC 27701  
p: (919) 667-0404

**Milan Mehta, AIA**  
*Grimm & Parker Architects*  
121 Popleford Pl.  
Cary, NC 27518-3008  
p: (240) 603-1177

**Jonathan C. Meier, AIA**  
4506 Columbine Ct.  
Charlotte, NC 28226-5188  
p: (971) 563-7825, ext. 11

**Mark C. Meier, AIA**  
5001 Ladys Secret Dr.  
Indian Trail, NC 28079  
p: (704) 628-0425

**Sara Kathleen Melanson, AIA**  
*Clark Nexsen Architecture & Engineering*  
1 W. Pack Sq., Ste. 1501  
Asheville, NC 28801  
p: (828) 232-0608

**Gregory G. Melton, AIA**  
*Holland & Hamrick, Architects, PA*  
136 Dogwood Ln.  
Shelby, NC 28150  
p: (704) 434-7187

**Marcelo Gabriel Menza, AIA**  
*SFCS, Inc.*  
305 S. Jefferson St.  
Roanoke, VA 24011  
p: (540) 682-8045, ext. 8045

**Gregory Van Mercer, AIA**  
*Mercer Architecture, Inc.*  
1015 Hutton Ln., Ste. 106  
High Point, NC 27262-7239  
p: (336) 885-1200

**Pierre F. Mercier, AIA**  
*Studio Forty*  
5540 Centerview Dr., Ste. 409  
Raleigh, NC 27606  
p: (919) 787-1853

**Teressa L. Merck, AIA**  
*Boomerang Design*  
13136 Sargas St.  
Raleigh, NC 27614-6933  
p: (919) 644-7536

**Bryan Keith Mermans, AIA**  
*Mermans Architecture & Design*  
3615 Arborway  
Charlotte, NC 28211  
p: (704) 375-1062

**James W. Merriman, AIA**  
*RATIO Architects, Inc.*  
900 Magnolia Ave.  
Charlotte, NC 28203  
p: (704) 334-3595

**Michael T. Mesnard, AIA**  
*Cline Design Associates, PA*  
125 N. Harrington St.  
Raleigh, NC 27603-1719  
p: (919) 833-6413

**Matthew D. Messick, AIA**  
*Walter Robbs Callahan & Pierce Architects*  
530 N. Trade St., Ste. 301  
Winston-Salem, NC 27101-2957  
p: (336) 201-0758

**Douglas R. Metcalf, AIA**  
*Odell Associates, Inc.*  
4052 Arbor Way  
Charlotte, NC 28211  
p: (704) 858-0555

**Jeffrey D. Metz, AIA**  
*Little*  
5032 Polo Gate Blvd.  
Charlotte, NC 28216-6813  
p: (704) 677-2814

**Charles F. Meyer, AIA**  
*Novant Health, Inc.*  
1900 Randolph Rd., Ste. 500  
Charlotte, NC 28207-1121

**Frederick P. Meyer, AIA**  
*Workplace Strategies Architecture, PLLC*  
501 N. Liberty St.  
Winston-Salem, NC 27101-2910  
p: (336) 725-7808, ext. 108

**James E. Meyer, AIA**  
*James E. Meyer, AIA, Architect*  
2161 Norton Rd.  
Charlotte, NC 28207-2137  
p: (704) 905-1776

**Joseph T. Meyer, AIA**  
*IA Interior Architects*  
201 S. Tryon St., Ste. 1450  
Charlotte, NC 28202  
p: (704) 299-2201

**Steven L. Meyer, AIA**  
*one m Architecture*  
7024 Foxworth Dr.  
Charlotte, NC 28226-7633  
p: (704) 840-7397

**Emily A. Meza, AIA**  
*Student*  
1011 1/2 Alabama Ave.  
Durham, NC 27705  
p: (313) 283-6867

**Ann B. Miano, AIA**  
*Ann Balch Miano, Architect PC*  
3912 Manor House Dr.  
Charlotte, NC 28270-2267  
p: (205) 837-8859

**Gustavo E. Mibelli, AIA**  
*Mecklenburg County | BSSA-AFM*  
3205 Freedom Dr., Ste. 101  
Charlotte, NC 28208-2873  
p: (704) 491-7879

# Individual Architect Members



**Joseph R. Michael Jr., AIA**  
City of Raleigh Urban Design Center  
717 Dorothea Dr.  
Raleigh, NC 27603  
p: (336) 214-8356

**Richard E. Michaels, AIA**  
IDS Architecture, PA  
847 Wake Forest Business Park, Ste. 102  
Wake Forest, NC 27587-6576  
p: (919) 263-1509

**Mark T. Michalak, AIA**  
Triad Design Group  
4807 Koger Blvd., Ste. C  
Greensboro, NC 27407-2733  
p: (336) 218-8282

**David J. Miller, AIA**  
David Jason Miller Architect PLLC  
222 The Overlook Rd., Unit 1  
Banner Elk, NC 28604-8805  
p: (828) 963-7077

**John A. Miller, AIA**  
4022 Foxmoor Dr.  
Charlotte, NC 28226-7846  
p: (704) 341-5299

**Kathryn L. Miller, AIA**  
Perkins + Will  
218 E. Park Dr.  
Raleigh, NC 27605  
p: (336) 312-7199

**Laura L. Miller, AIA**  
LS3P  
101 N. Third St., Ste. 500  
Wilmington, NC 28401  
p: (910) 790-9901

**Rebecca Miller, AIA**  
Mecklenburg County | BSSA-AFM  
2524 Lawton Bluff Rd.  
Charlotte, NC 28226-2943  
p: (704) 591-5276

**Tony F. Miller, AIA**  
Miller Architecture  
715 N. Church St., Unit 140  
Charlotte, NC 28202-2217  
p: (704) 377-8500

**Carlos R. Miranda, AIA**  
NNE Pharmaplan  
7118 Almaden Way  
Cary, NC 27518-9273  
p: (787) 603-3318

**G. Earl Miranda, AIA**  
3720 Planters Watch Dr.  
Charlotte, NC 28278  
p: (704) 583-0241

**Ashish Mishra, AIA**  
Mishra Architecture PLLC  
6800 S. Creek Rd.  
Charlotte, NC 28277-3885  
p: (704) 443-7897

**Kimberly M. Mobley, AIA**  
Neighboring Concepts, PLLC  
124 Meandering Way Ln.  
Mooresville, NC 28117-9144  
p: (704) 374-0916

**Sarah L. Moberaten, AIA**  
LS3P  
7933 Bluffridge Dr.  
Raleigh, NC 27615  
p: (781) 254-8301

**Bryan M. Moffitt, AIA**  
ARCA Design  
67 Squires Ln.  
Candler, NC 28715-7418  
p: (828) 808-9925

**Joseph T. Monico, AIA**  
DAS Architecture Inc  
1400 Lake Way Dr.  
Charlotte, NC 28214  
p: (704) 451-2357

**Catherine M. Monroe, AIA**  
The Housing Studio, P.A.  
333 W. Trade St., Unit 300  
Charlotte, NC 28202-1983  
p: (704) 287-1110

**William G. Monroe III, AIA**  
WGM Design Inc.  
916 W. 5th St., Ste. 200  
Charlotte, NC 28202-1313  
p: (704) 342-9876

**Michael C. Montgomery, AIA**  
Odell Associates, Inc.  
800 W. Hill St., Fl. 3  
Charlotte, NC 28208-5361  
p: (704) 414-1778

**W. James Montgomery, AIA**  
McClure Nicholson Montgomery Architects  
2108 South Blvd., Ste. 110  
Charlotte, NC 28203-5051  
p: (704) 522-9019

**Kaitlyn E. Mooney, AIA**  
JDavis Architects, PLLC  
510 S. Wilmington St.  
Raleigh, NC 27601-1851  
p: (781) 492-6837

**Alan L. Moore, AIA**  
CIMW Architecture  
119 Brookstown Ave., Ste. 100  
Winston-Salem, NC 27101-5245  
p: (336) 761-0942

**Bruce W. Moore, AIA**  
HDR Architecture  
440 S. Church St., Ste. 1000  
Charlotte, NC 28202-2075  
p: (704) 643-1860

**James H. Moore, AIA**  
TFF Architects & Planners, LLP  
391 Stanaford Rd.  
Winston-Salem, NC 27104-1519  
p: (336) 972-2581

**Marques L. Moore, AIA**  
LS3P  
7725 Rathlin Ct.  
Charlotte, NC 28270-0336  
p: (434) 665-7780

**Michael Christopher Moore, AIA**  
Carolinas Healthcare System  
219 Mays Mills Dr.  
Cramerton, NC 28032-1627  
p: (704) 384-5665

**Robert E. Moore, AIA**  
Robert E. Moore Architect  
100 N. Sutherland Ave.  
Monroe, NC 28110-3800  
p: (704) 283-1196

**Terry B. Moore, AIA**  
1214 Country Place Dr.  
Matthews, NC 28105-9619  
p: (704) 904-6840

**Thomas B. Moore, AIA**  
Architectvs MCMXXXVIII  
20300 Shearer Rd.  
Davidson, NC 28036-8065  
p: (704) 905-0455

**David D. Morais, AIA**  
Adams + Associates Architecture  
126 N. Main St.  
Mooresville, NC 28115  
p: (704) 664-1311

**Christopher W. Morales, AIA**  
FreemanWhite  
7921 Chapel Creek Dr.  
Denver, NC 28037  
p: (704) 586-2403

**Thomas A. Moreau, AIA**  
TMA Architect, P.A.  
P.O. Box 39355  
Greensboro, NC 27438-9355  
p: (336) 282-7171

**Melanie Daniels Moreschi, AIA**  
Skanska USA Building, Inc.  
5008 Perception Ln.  
Raleigh, NC 27613-6237  
p: (919) 909-6648

**Deborah G. Morgan, AIA**  
Stewart & Connors Architects, PLLC  
1526 Lilac Rd.  
Charlotte, NC 28209  
p: (704) 376-6104

**Emily W. Morgan, AIA**  
Clearscapes, PA  
3704 Oak Park Rd.  
Raleigh, NC 27612-5621  
p: (919) 631-6314

**Jeffrey Scott Morgan, AIA**  
1526 Lilac Rd.  
Charlotte, NC 28209  
p: (704) 376-6104

**Lisa Lee Morgan, AIA**  
Calor Energy  
3510 Fielding Ave.  
Charlotte, NC 28211  
p: (704) 506-7157

**Natalie J. Morgan, AIA**  
Morgan Architecture + Consulting, PLLC  
P.O. Box 669  
China Grove, NC 28023  
p: (704) 798-4046

**Anthony J. Morlando, AIA**  
Roman Catholic Diocese of Charlotte  
7201 Chapparrall Ln.  
Charlotte, NC 28215  
p: (704) 631-6589

**Noah D. Morris, AIA**  
JDavis Architects, PLLC  
306 Pell St.  
Raleigh, NC 27604-1248  
p: (919) 264-5226

**Brian T. Morrison, AIA**  
Little  
5815 Westpark Dr.  
Charlotte, NC 28217  
p: (704) 561-3426

**Catherine C. Morrison, AIA**  
Gresham Smith and Partners  
3613 Havenwood Rd.  
Charlotte, NC 28205  
p: (917) 575-3448

**Eric W. Morrison, AIA**  
Eric W. Morrison, P.A., Architecture  
507 Heritage Pl.  
Greensboro, NC 27405-7731  
p: (336) 468-2222

**William D. Moser, AIA**  
Moser Mayer Phoenix Associates, PA  
328 E. Market St., Ste. 200  
Greensboro, NC 27401-2988  
p: (336) 373-9800

**David P. Moses Jr., AIA**  
David Patrick Moses Architect, PLLC  
P.O. Box 783  
Linville, NC 28646-0783  
p: (828) 898-6396

**Mark D. Mucci, AIA**  
Mind's Eye Architecture, Inc.  
1950 Abbott St., Ste. 605  
Charlotte, NC 28203-4495  
p: (704) 957-4347

**Timothy J. Mueller, AIA**  
SFCS Architects  
1927 S. Tryon St., Ste. 207  
Charlotte, NC 28203-4688  
p: (704) 372-7327

**Kristin Mulkey, AIA**  
Bartlett Hartley & Mulkey Architects PA  
1928 South Blvd., Ste. 100  
Charlotte, NC 28203-4781  
p: (704) 522-9371

**Julie A. Mullen, AIA**  
Gresham Smith and Partners  
201 S. College St., Ste. 110  
Charlotte, NC 28244-0029

**William Michael Mumford, AIA**  
DesignStrategies  
6429 Falls Lake Dr.  
Charlotte, NC 28270  
p: (704) 344-8540

**Charles R. Mummert, AIA**  
Flad Architects  
100 Wild Horse Run  
Pittsboro, NC 27312-6521  
p: (919) 865-3523

**William A. Munyan, AIA**  
*R & M Group - NC, PLLC*  
 205 Regency Exec. Park Dr., Ste. 112  
 Charlotte, NC 28217  
 p: (704) 909-7081

**Jeffrey R. Mural, AIA**  
*LS3P*  
 434 Fayetteville St., Ste. 1700  
 Raleigh, NC 27601  
 p: (919) 829-2712

**David K. Murdock, AIA**  
*Mecklenburg County | BSSA-AFM*  
 1433 Ivey Dr.  
 Charlotte, NC 28205-5316  
 p: (704) 737-5158

**Denny M. Murphy, AIA**  
*Apogee Consulting Group*  
 2338 Airline Dr.  
 Raleigh, NC 27607  
 p: (919) 219-7273

**F.T. Murphy, AIA**  
*Olive Architecture, PLLC*  
 436 N. Harrington St., Ste. 140  
 Raleigh, NC 27603-5908  
 p: (919) 388-0244

**Sean P. Murphy, AIA**  
*Perkins + Will*  
 P.O. Box 14747  
 Research Triangle Park, NC 27709-4747  
 p: (919) 967-2319

**David R. Murray, AIA**  
*MBP*  
 4021 Bellingham Ln.  
 Charlotte, NC 28215-5310  
 p: (704) 598-8863

**Grace O. Murray, AIA**  
*McCulloch England Associates Architects*  
 100 Queens Rd., Ste. 200  
 Charlotte, NC 28204-3156  
 p: (704) 372-2740

**John D. Murray, AIA**  
*Bowman Murray Hemingway Architects*  
 514 Market St.  
 Wilmington, NC 28401-4635  
 p: (910) 762-2621

**Michael J. Murray, AIA**  
*Wagner Murray Architects*  
 601 S. Cedar St., Studio 101  
 Charlotte, NC 28202-1073  
 p: (704) 372-8603

**Christopher W. Muryn, AIA**  
*Shook Kelley*  
 1614 Anderson St.  
 Charlotte, NC 28205-1727  
 p: (614) 565-4919

**N**  
**Robert M. Naegele III, AIA**  
*BHDP Architecture*  
 150 Fayetteville St., Ste. 820  
 Raleigh, NC 27601-2957  
 p: (919) 801-2972

**Andrew Nagle, AIA**  
*Duda | Paine Architects, P.A.*  
 500 N. Duke St., Apt. 55-203  
 Durham, NC 27701

**Nawazish G. Nanji, AIA**  
*Interior Architects*  
 201 S. Tryon St., Ste. 1450  
 Charlotte, NC 28202  
 p: (540) 922-2585

**Barton J. Nash, AIA**  
*FreemanWhite*  
 8845 Red Oak Blvd.  
 Charlotte, NC 28217-5593  
 p: (704) 586-2407

**Nicholas S. Nash, AIA**  
*HDR Architecture*  
 4504 Hoffmeister Dr.  
 Waxhaw, NC 28173-6812  
 p: (469) 744-4337

**Christopher K. Nason, AIA**  
*Beacon Architecture & Design, PLLC*  
 72 Trinitie Trl.  
 Southern Shores, NC 27949-3744  
 p: (252) 441-6767

**Jeffrey C. Neel, AIA**  
*Novus / BEW Architects*  
 P.O. Box 2442  
 Fairview, NC 28730  
 p: (828) 236-9992

**Jason P. Neitzel, AIA**  
*BHDP Architecture*  
 2805 Everett Ave.  
 Raleigh, NC 27607-7138  
 p: (312) 848-0177

**Stephen L. Nelson, AIA**  
*WHN Architects, PA*  
 5215 Tanneron Pl.  
 Charlotte, NC 28226-3308  
 p: (704) 333-9952

**Kenneth C. Newell, AIA**  
*Stewart Cooper Newell Architects*  
 719 E. 2nd Ave.  
 Gastonia, NC 28054-7144  
 p: (704) 865-6311

**Jeffrey E. Nichols, AIA**  
*Adams + Associates Architecture*  
 126 N. Main St.  
 Mooresville, NC 28115-2526  
 p: (704) 947-6916

**William A. Nichols Jr., AIA**  
*Queens University of Charlotte*  
 Burwell Hall, 1900 Selwyn Ave., Ste. 204  
 Charlotte, NC 28274-0001  
 p: (704) 365-6395

**Miller Nicholson, AIA**  
*McClure Nicholson Montgomery Architects*  
 2108 South Blvd., Ste. 110  
 Charlotte, NC 28203-5051  
 p: (704) 334-0262

**Charles J. Nickelson, AIA**  
*RND Architects, PA*  
 3608 University Dr., Ste. 204  
 Durham, NC 27707-6260  
 p: (919) 490-1266

**Peter L. Nielsen, AIA**  
*PLN3 Consultants*  
 272 Newstock Rd.  
 Asheville, NC 28804-8749  
 p: (423) 968-4158

**Heather C. Nifong, AIA**  
*Little*  
 8244 Hornwood Ct.  
 Charlotte, NC 28215  
 p: (704) 561-7433

**Peter J. Nilson, AIA**  
*McMillan Pazdan Smith Architecture*  
 525 Kelford Ln.  
 Charlotte, NC 28270  
 p: (920) 636-8723

**Sara Irene Nomellini, AIA**  
*LPL Financial*  
 1055 LPL Way  
 Fort Mill, SC 29715

**Danny Ray Norman Jr., AIA**  
*Ramsay Burgin Smith Architects, Inc.*  
 225 N. Main St., Ste. 501  
 Salisbury, NC 28144-4367  
 p: (704) 633-3121

**Bradley T. Norvell, AIA**  
*McMillan Pazdan Smith Architecture*  
 1307 W. Morehead St., Ste. 102  
 Charlotte, NC 28208-5275  
 p: (859) 421-5598

**Jimmy L. Norwood Jr., AIA**  
*Norwood Architecture & Design*  
 P.O. Box 4888  
 Winston-Salem, NC 27115-4888  
 p: (336) 744-8100

**Jennifer L. Nussbaum, AIA**  
*FreemanWhite*  
 8845 Red Oak Blvd.  
 Charlotte, NC 28217-5593  
 p: (803) 351-7600

**Robert E. Nussear, AIA**  
*JDavis Architects, PLLC*  
 510 S. Wilmington St.  
 Raleigh, NC 27601-1851  
 p: (919) 835-1500

**O**  
**James Scott O'Brien, AIA**  
*Lord, Aeck & Sargent, Inc.*  
 1450 Raleigh Rd., Ste. 109  
 Chapel Hill, NC 27517-8833  
 p: (919) 593-5539

**Michael C. O'Brien, AIA**  
*O'Brien Architecture*  
 470 Kenilworth Rd.  
 Asheville, NC 28805-1759  
 p: (828) 348-4302

**Thomas W. O'Brien, AIA**  
*O'Brien/Atkins Associates*  
 5001 S. Miami Blvd.  
 Durham, NC 27703-8526  
 p: (919) 941-9000

**William Hunter O'Cain, AIA**  
*O'Cain Design Group*  
 118 5th Ave. W.  
 Hendersonville, NC 28792-4332  
 p: (828) 692-4991

**Sydney G. O'Hare, AIA**  
*Davis Kane Architects, PA*  
 503 Oberlin Rd., Ste. 300  
 Raleigh, NC 27605-1381  
 p: (919) 413-9583

**Patrick C. O'Keefe, AIA**  
*Clark Nexsen, Inc.*  
 333 Fayetteville St., Ste. 1000  
 Raleigh, NC 27601  
 p: (919) 306-1876

**David J. O'Shea, AIA**  
*LS3P*  
 434 Fayetteville St., Ste. 1700  
 Raleigh, NC 27601-1784  
 p: (919) 306-7051

**Timothy D. Oakley, AIA**  
*Oakley Collier Architects, PA*  
 109 Candlewood Rd.  
 Rocky Mount, NC 27804-2132  
 p: (252) 443-2780

**A.J. Ockert, AIA**  
*UNC Chapel Hill*  
 209 Crescendo Dr.  
 Morrisville, NC 27560  
 p: (919) 244-3155

**Scott P. Ogden, AIA**  
*B + O design studio, pllc*  
 4134 Glen Arbor Dr.  
 Wilmington, NC 28411  
 p: (910) 821-0084

**Joseph F. Oglebay, AIA**  
*FreemanWhite*  
 8845 Red Oak Blvd.  
 Charlotte, NC 28217-5593  
 p: (704) 523-2230

**Ernest W. Olds, AIA**  
*Becker Morgan Group, Inc.*  
 3205 Randall Pkwy., Ste. 211  
 Wilmington, NC 28403-2569  
 p: (910) 303-9666

**Garrett Matthew Olin, AIA**  
*McCulloch England Associates Architects*  
 100 Queens Rd., Ste. 200  
 Charlotte, NC 28204-3131  
 p: (704) 372-2740

**Robyn M. Oliver, AIA**  
*ARCA Design, PLLC*  
 54 Jonestown Rd.  
 Woodfin, NC 28804  
 p: (980) 253-3417

**Stephen L. Onxley, AIA**  
*Onxley Architecture, P.A.*  
 4415 Monroe Rd., Ste. 200  
 Charlotte, NC 28205-7756  
 p: (704) 376-8852

# Individual Architect Members



## Robert E. Oppenheimer, AIA

*Little*  
9818 Glastonbury Ct.  
Charlotte, NC 28270  
p: (323) 481-6900

## Michael Osman, AIA

*The Steele Group Architecture*  
217 W. 6th St.  
Winston-Salem, NC 27101-2901  
p: (336) 734-2003

## Jack Ossa, AIA

*Gensler*  
4577 Fox Ridge Ln.  
Indian Land, SC 29707  
p: (704) 890-2053

## Andrew H. Osterlund, AIA

*Andrew Osterlund Architect, PLLC*  
5 W. Hargett St., Rm. 502  
Raleigh, NC 27601-1348  
p: (919) 838-9337

## Kristen M. Osterlund, AIA

*Andrew Osterlund Architect, PLLC*  
5 W. Hargett St., Rm. 502  
Raleigh, NC 27601-1348  
p: (919) 838-9337

## Katelyn B. Ottaway, AIA

*Clark, Nexsen, Owen Barbieri & Gibson*  
706 Hamilton Rd.  
Raleigh, NC 27604-2354  
p: (443) 538-6197

## Kevin G. Owen, AIA

*Owen Architecture, PLLC*  
939 Burke St., Ste. D  
Winston-Salem, NC 27101-2575  
p: (336) 761-8246

## P

## Joshua Padgett, AIA

*Gensler*  
9609 Turning Wheel Dr.  
Charlotte, NC 28214

## Bret D. Page, AIA

*Bret Page Architecture, PC*  
218 Pace St.  
Raleigh, NC 27604-1207  
p: (919) 215-8634

## Ethan B. Page, AIA

*Moseley Architects*  
301 Fayetteville St., Unit 3111  
Raleigh, NC 27601  
p: (252) 343-3087

## Patrick S. Paige, AIA

*Jenkins Peer Architects*  
536 Carolina Ave. S.  
Statesville, NC 28677  
p: (865) 406-0205

## Jeffrey L. Paine, AIA

*Duda | Paine Architects, P.A.*  
333 Liggett St.  
Durham, NC 27701-2176  
p: (919) 419-8500

## Jon E. Palmer, AIA

*JP+A Architect, PLLC*  
516 S. Salisbury Ave.  
Spencer, NC 28159-2102  
p: (704) 223-1881

## James V. Palmieri, AIA

*The FWA Group*  
500 East Blvd.  
Charlotte, NC 28203-5110  
p: (704) 332-7004, ext. 223

## Maria R. Papiez, AIA

*EwingCole*  
8208 Brownleigh Dr.  
Raleigh, NC 27617  
p: (971) 219-5190

## John C. Paquin, AIA

176 Garden Valley Rd.  
Statesville, NC 28625-9480  
p: (704) 807-8825

## Nicholas B. Park, AIA

*Prosource Systems Corp.*  
35 Brookside Pl.  
Durham, NC 27705-1971  
p: (919) 973-0813

## J. David Parke, AIA

*ESD Architecture and Interior Design*  
1615 Tippah Ave.  
Charlotte, NC 28205  
p: (704) 373-1900

## Chadwick Norman Parker, AIA

*Gensler*  
530 Hillsborough St.  
Raleigh, NC 27603-1730  
p: (919) 341-5761

## Lester C. Parker II, AIA

*Smith Sinnett Architecture, PA*  
1426 Ridge Rd.  
Raleigh, NC 27607-6729  
p: (919) 744-1470

## E. Glenn Parks, AIA

*RND Architects, PA*  
211 Rogerson Dr.  
Chapel Hill, NC 27517-4081  
p: (919) 972-1844

## Sanjay Parmar, AIA

*Perkins Eastman*  
520 W. 6th St.  
Charlotte, NC 28202-1893  
p: (704) 927-6544

## Michael P. Parsons, AIA

*Michael Parsons Architect, PLLC*  
1227 Courtland Dr.  
Raleigh, NC 27604  
p: (919) 701-6491

## Mitchell L. Parsons, AIA

*PNP Design Group, PLLC*  
111 Paisley St.  
Greensboro, NC 27401-2160  
p: (336) 378-1812

## Mark A. Paskanik, AIA

*CRB USA*  
1255 Crescent Green, Ste. 350  
Cary, NC 27518-8128  
p: (919) 433-5300

## Sanjeev J. Patel, AIA

*Duda/Paine Architects, LLP*  
333 Liggett St.  
Durham, NC 27701-2176  
p: (919) 688-5133

## Sonny K. Patel, AIA

*Clearscapes, PA*  
311 W. Martin St., # 200  
Raleigh, NC 27601-1352  
p: (919) 821-2775

## Ian W. Patrick, AIA

*Biloba Architecture, PLLC*  
8801 JM Keynes Dr., Ste. 365  
Charlotte, NC 28262  
p: (704) 773-4766

## James J. Patrick, AIA

*Wells Fargo Bank, N.A.*  
1732 Tamworth Dr.  
Charlotte, NC 28210-4114  
p: (704) 804-2940

## Mark B. Patterson, AIA

*ESD Architecture and Interior Design*  
114 Victoria Park Dr.  
Shelby, NC 28150  
p: (704) 473-2209

## Terrance I. Pattillo, AIA

*The Architect's Desk*  
6738 Fern Ln.  
Annandale, VA 22003-1977  
p: (919) 995-6672

## T. M. Paullin, AIA

*Meyer Greeson Paullin Benson, PA*  
320 S. Tryon St., Ste. 222  
Charlotte, NC 28202-1940  
p: (704) 375-1001

## Brian M. Payne, AIA

*BBH Design Headquarters*  
1202 Rainesview Ln.  
Apex, NC 27502-7150  
p: (919) 809-3363

## Talmage R. Payne, AIA

*PNP Design Group, PLLC*  
111 Paisley St.  
Greensboro, NC 27401-2160  
p: (336) 580-0964

## Donald B. Peardon Jr., AIA

*Peardon Finein Architecture*  
828 Hawthorne Ln.  
Charlotte, NC 28204-2110  
p: (704) 340-0633

## Charles A. Pearce III, AIA

*AIA Piedmont*  
1611 Deercroft Ct.  
Greensboro, NC 27407-5829  
p: (336) 851-5833

## Russell D. Pearlman, AIA

*The Wooten Company*  
2901 Rue Sans Famille  
Raleigh, NC 27607-3046  
p: (919) 787-7877

## Griffith Anderson Pearson, AIA

*Anderson Pearson Architecture*  
3025 Selwyn Ave.  
Charlotte, NC 28209-1736  
p: (704) 333-5530

## Edward N. Pedersen, AIA

*BioPharma Consultant*  
105 Landser Ct.  
Cary, NC 27519-6825  
p: (864) 884-2900

## William M. Peery, AIA

*IBI Group of North Carolina, PC*  
801 Corporate Center Dr., Ste. 202  
Raleigh, NC 27607-5243  
p: (919) 266-3907

## Allison H. Pell III, AIA

*the bara process, P.A.*  
167 W. Main Ave., Ste. 130  
Gastonia, NC 28052-4227  
p: (704) 607-0454

## Marcy J. Pelucio, AIA

*LaBella Associates*  
18302 Pine Meta Ct.  
Cornelius, NC 28031  
p: (704) 517-3092

## Travis Walker Pence, AIA

*The Wilson Group*  
P.O. Box 5510  
Charlotte, NC 28299-5510  
p: (704) 331-9747

## Thomas P. Penna, AIA

*Jacobs*  
2617 Deanwood Dr.  
Raleigh, NC 27615  
p: (919) 986-1675

## Daniel G. Pering, AIA

*Perkins + Will*  
300 S. Tryon St.  
Charlotte, NC 28202-1914  
p: (704) 972-5638

## Alexander M. Perry, AIA

*Watts Leaf Architects, PA*  
2300 South Blvd., Apt. 102  
Charlotte, NC 28203  
p: (828) 421-0347

## Anthony T. Peters, AIA

*Gray Architects and Engineers P.S.C.*  
6541 Moonlight Ln.  
Charlotte, NC 28269-0875  
p: (859) 608-9247

## Rick E. Peterson, AIA

*RPA Design, PC*  
5960 Fairview Rd., Ste. 500  
Charlotte, NC 28210-3113  
p: (704) 887-3500

## Joshua A. Pettler, AIA

*C3 Studio PLLC*  
13 1/2 Eagle St., Ste. L  
Asheville, NC 28801-3795  
p: (828) 423-0575

**Kenneth J. Pflieger, AIA**  
*Kenneth J. Pflieger, AIA Architect*  
1004 Joanne Ct.  
Kings Mountain, NC 28086-4140  
p: (704) 750-4471

**Charles A. Phillips, AIA**  
*Conserve Architecture*  
433 Phillips Rd.  
Nacogdoches, TX 75964-8705  
p: (336) 918-3668

**William M. Phillips, AIA**  
*Phillips Architecture, PA*  
6601 Six Forks Rd., Ste. 130  
Raleigh, NC 27615-6590  
p: (919) 878-1660

**Charles C. Pierce, AIA**  
P.O. Box 442  
Mount Mourne, NC 28123-0442  
p: (704) 609-0778

**Clark M. Pierce, AIA**  
*Walter Robbs Callahan & Pierce Architects*  
530 N. Trade St., Ste. 301  
Winston-Salem, NC 27101-2957  
p: (336) 725-1371

**Douglas V. Pierson, AIA**  
*pod architecture + design PLLC*  
306 Sweet Bay Pl.  
Carrboro, NC 27510  
p: (310) 666-2707

**Brian J. Pilling, AIA**  
*Barrier Island Architecture, PLLC*  
736 Ridge Point Dr.  
Corolla, NC 27927-8303  
p: (252) 202-7550

**Quinn N. Pillsworth, AIA**  
*Quinn N. Pillsworth, AIA, Architect*  
938 W. 5th St.  
Winston-Salem, NC 27101-2588  
p: (336) 480-1414

**Scott J. Pittenger, AIA**  
*Beck Architecture Georgia LLC*  
1100 Harper Rd.  
Raleigh, NC 27603-3157  
p: (919) 329-7307

**Jeff E. Pitts, AIA**  
*The Coca-Cola Company*  
5930 Brundage Ln.  
Norcross, GA 30071  
p: (704) 947-4887

**John P. Plageman, AIA**  
*Plageman Architecture, PLLC*  
408 S. Spring St.  
Burlington, NC 27215-5865  
p: (336) 226-3933

**Alfred F. Platt Jr., AIA**  
*Platt Architecture, PA*  
33 W. Main St.  
Brevard, NC 28712-4493  
p: (828) 884-2393

**Parker J. Platt, AIA**  
*Platt Architecture, PA*  
33 W. Main St.  
Brevard, NC 28712-4493  
p: (828) 884-2393

**Paul B. Poetzsch, AIA**  
*Poetzsch Architecture*  
132 Cottage Pl.  
Charlotte, NC 28207-2210  
p: (704) 408-5383

**David R. Polston, AIA**  
*David R. Polston, Architect*  
3806 Park Ave., Ste. 2L  
Wilmington, NC 28403-6738  
p: (910) 350-8900

**George Pond, AIA**  
*The FWA Group*  
500 East Blvd.  
Charlotte, NC 28203-5110  
p: (704) 358-1695

**Perry Poole, AIA**  
*Perry Poole Architects*  
2301 Red Fox Trl.  
Charlotte, NC 28211  
p: (704) 905-7825

**Rodger E. Poole, AIA**  
715 Southwest Dr.  
Davidson, NC 28036-8921  
p: (704) 752-1012

**David D. Pope, AIA**  
*Union County Public Schools*  
201 Venus St.  
Monroe, NC 28112-4029  
p: (704) 296-5960

**John W. Pope, AIA**  
*UNC - Greensboro*  
P.O. Box 26170  
Greensboro, NC 27402-6170  
p: (336) 334-5269

**Keagan W. Pope, AIA**  
*CJMW Architecture*  
7079 Falcon Way  
Trinity, NC 27370  
p: (336) 259-4076

**Edward Louis Portis, AIA**  
*Little*  
3320 Spencer St.  
Charlotte, NC 28205  
p: (704) 561-8772

**Chetan Potdar, AIA**  
*DPR Construction*  
118 Marengo Dr.  
Morrisville, NC 27560  
p: (919) 468-2584

**James G. Powell, AIA**  
*ADW Architects, P.A.*  
923A Westbrook Dr.  
Charlotte, NC 28202  
p: (704) 906-5346

**Sheela Prabhu, AIA**  
*CRB Architects-Engineers P.C.*  
607 Modena Dr.  
Cary, NC 27513  
p: (919) 319-5200

**Tracy E. Pratt, AIA**  
*Tracy E. Pratt, Architect, PLLC*  
515 College Rd., Ste. 9  
Greensboro, NC 27410-5150  
p: (336) 402-2078

**Larry Dean Pressley, AIA**  
*LDP inc Architecture*  
748 Currituck Dr.  
Raleigh, NC 27609-6320  
p: (919) 616-2765

**William L. Prestwood, AIA**  
*Don Duffy Architecture*  
1720 Wandering Way Dr.  
Charlotte, NC 28226-5736  
p: (704) 358-1878

**Christopher Price, AIA**  
*Christopher Price, Architect*  
217 E. Devon Dr.  
Mount Airy, NC 27030  
p: (336) 401-1740

**Steven C. Price, AIA**  
*Steven Carter Price Architect*  
150 Celestial Dr., P.O. Box 649  
Blowing Rock, NC 28605  
p: (828) 295-4612

**Andrew Wayne Privette, AIA**  
*Designed to Build, Andrew W. Privette, AIA*  
1920 Fort Bragg Rd.  
Fayetteville, NC 28303-6806  
p: (910) 868-2379

**Tiffany N. Prudhomme, AIA**  
*Prudhomme Design & Interiors*  
521 Wetmur St.  
Hendersonville, NC 28739  
p: (828) 674-0273

**Darrell A. Puffer, AIA**  
*505Design Charlotte, Inc.*  
1551 Harriman St.  
Mount Pleasant, SC 29466-7540  
p: (917) 755-2013

**Steven T. Pulling, AIA**  
*RND Architects, PA*  
3608 University Dr., Ste. 204  
Durham, NC 27707-6260  
p: (919) 490-1266

**Jeremy Puzycki, AIA**  
*HDR*  
12112 Abundance Cr.  
Huntersville, NC 28078  
p: (704) 941-0999

**Q**  
**Roula H. Qubain, AIA**  
*Moseley Architects*  
3000 RDU Center Dr., Ste. 217  
Morrisville, NC 27560-7664  
p: (919) 349-9492

**Joe Sam Queen, AIA**  
*Joe Sam Queen, AIA, Architect*  
58 Pigeon St.  
Waynesville, NC 28786-2088  
p: (828) 452-1688

**Sara G. Queen, AIA**  
*Joe Sam Queen, AIA, Architect*  
1227 Courtland Dr.  
Raleigh, NC 27604-1338  
p: (828) 400-6178

**John L. Quinn, AIA**  
*Little*  
5815 Westpark Dr.  
Charlotte, NC 28217-3554  
p: (704) 561-4562

**Peter C. Quinn, AIA**  
*Peter C. Quinn Architect, PA*  
P.O. Box 3154  
Bald Head Island, NC 28461-7001  
p: (910) 457-6718

**R**  
**Graham L. Rabon, AIA**  
*Redline Design Group*  
1023 W. Morehead St., Ste. 220  
Charlotte, NC 28208-5341  
p: (704) 377-2990

**Lloyd A. Rader, AIA**  
*Novant Health, Inc.*  
4227 Montibello Dr.  
Charlotte, NC 28226-7219  
p: (704) 779-2803

**Mark R. Ragucci, AIA**  
*NNE Pharmaplan*  
2131 Summit Ridge Loop  
Morrisville, NC 27560  
p: (732) 618-0254

**Dean A. Rains, AIA**  
*LS3P Associates, LTD.*  
434 Fayetteville St., Ste. 1700  
Raleigh, NC 27601-1784  
p: (919) 829-2700

**John E. Ramsay, AIA**  
*GMK Associates, Inc.*  
3200 Beechleaf Ct., Ste. 901  
Raleigh, NC 27604-1063  
p: (919) 781-0026

**J. David Ramseur, AIA**  
*RPA Design, PC*  
5960 Fairview Rd., Ste. 500  
Charlotte, NC 28210-3113  
p: (704) 887-3500

**Tracy L. Randazzo, AIA**  
*HDR Engineering, Inc.*  
440 S. Church St., Ste. 1000  
Charlotte, NC 28202-2075  
p: (704) 231-5312

**Frank H. Randel, AIA**  
*Hemphill - Randel Associates, Inc.*  
P.O. Box 77438  
Charlotte, NC 28271  
p: (704) 287-1518

**Jerry E. Rankin, AIA**  
*Corporate Service Group*  
11002 Dog Leg Trace  
Tega Cay, SC 29708-7221  
p: (704) 617-4620

**Siler C. Ransmeier, AIA**  
*HH Architecture*  
520 S. Harrington St.  
Raleigh, NC 27601-2108  
p: (252) 308-5024

# Individual Architect Members



**Michael A. Rantilla, AIA**  
Perkins+Will  
5310 S. Alston Ave., Ste. 300  
Durham, NC 27713-4381  
p: (919) 260-6598

**M. Scott Rasner, AIA**  
SFCS Architects  
833 Bluff Loop Rd.  
Rock Hill, SC 29730  
p: (704) 564-8451

**Chainarong Ratanacharoensi, AIA**  
Krispy Kreme  
704 Lankshire Rd.  
Winston-Salem, NC 27106-5430  
p: (336) 726-8844

**Elizabeth A. Ratner, AIA**  
Little  
4910 Addison Dr.  
Charlotte, NC 28211  
p: (559) 940-5560

**Jayraj Raval, AIA**  
LS3P  
1006 Greenwich Park Dr.  
Indian Trail, NC 28079  
p: (704) 756-8131

**Ronald D. Reagan, AIA**  
Moseley Architects  
1405 Powderhorn Rd.  
Lancaster, SC 29720-1680  
p: (803) 323-9419

**Melanie S. Reddrick, AIA**  
Central Piedmont Community College,  
Architectural Technology  
1333 Rising Oak Dr.  
Charlotte, NC 28206-2989  
p: (704) 942-5908

**Kenneth E. Redfoot, AIA**  
CRA Associates, Inc.  
222 Cloister Ct.  
Chapel Hill, NC 27514-2212  
p: (919) 929-2849

**C.V. Reed Jr., AIA**  
HDR Architecture  
10501 Wynates Ln.  
Charlotte, NC 28270  
p: (704) 910-7007

**Dana Speight Reed, AIA**  
LS3P  
10501 Wynates Ln.  
Charlotte, NC 28270  
p: (704) 333-6686

**Timothy W. Reed, AIA**  
Finley Design PA  
5404 Edington Ln.  
Raleigh, NC 27604  
p: (919) 749-9994

**James T. Reese III, AIA**  
Store Planning, Inc.  
7221 Orchard Ridge Dr.  
Waxhaw, NC 28173-9538  
p: (704) 236-9653

**John T. Reese III, AIA**  
REESE atelier IGNITE pllc  
719 Devereux St.  
Raleigh, NC 27605-1407  
p: (919) 749-8658

**David W. Reeves, AIA**  
David W. Reeves, Architect, PLLC  
8202 Fox Briar Ct.  
Greensboro, NC 27455  
p: (336) 312-8306

**Lara E. Reeves, AIA**  
Redline Design Group  
1023 W. Morehead St., Ste. 220  
Charlotte, NC 28208-5341  
p: (704) 377-2990

**David J. Reichard, AIA**  
Carolinas Healthcare System  
29080 Low Country Ln.  
Lancaster, SC 29720-7396  
p: (704) 355-1083

**Kenneth A. Reid, AIA**  
Central Piedmont Community College  
6911 Park Sharon Ct.  
Charlotte, NC 28210-4612  
p: (704) 330-6232

**Fred E. Reidinger, AIA**  
Fred E. Reidinger, PLLC, Architect  
51 Ashworth Ave.  
Brevard, NC 28712-4354  
p: (828) 884-5525

**Christopher O. Reiter, AIA**  
BB+M Architecture PLLC  
6627 Ronda Ave.  
Charlotte, NC 28211-6122  
p: (704) 488-7305

**David B. Renzulli, AIA**  
ORA architecture  
19 W. Hargett St., Ste. 600  
Raleigh, NC 27601-2938  
p: (919) 757-7246

**Mark S. Reyer, AIA**  
BAM Architecture Studio  
239 Custer Trl.  
Cary, NC 27513-4748  
p: (919) 622-4825

**Rodrigo Reyes, AIA**  
Perkins+Will  
5310 S. Alston Ave., Ste. 300  
Durham, NC 27713-4381  
p: (919) 433-5310

**Jeffrey C. Rezeli, AIA**  
New City Design Group, PLLC  
1304 Hillsborough St.  
Raleigh, NC 27605-1827  
p: (919) 821-2159

**Yong J. Rhee, AIA**  
CH2M Hill  
YJ Rhee at CH2M HILL, USFK Relocation Program  
Unit 15809  
APO, AP 96271-5809  
p: 1.18210E+13

**Lindsey S. Rhoden, AIA**  
Sparc Design, PC  
35 Haywood St., Ste. 203  
Asheville, NC 28801-2876  
p: (828) 450-8420

**Thad C. Rhoden, AIA**  
McMillan Pazdan Smith Architecture  
34 Commerce St.  
Asheville, NC 28801  
p: (828) 699-2004

**John W. Rhodes, AIA**  
Mecklenburg County | BSSA-AFM  
3205 Freedom Dr., Ste. 101  
Charlotte, NC 28208-2873  
p: (704) 534-8673

**Chris D. Richardson, AIA**  
FreemanWhite  
8845 Red Oak Blvd.  
Charlotte, NC 28217-5593  
p: (704) 586-2427

**Elizabeth A. Richardson, AIA**  
Perkins+Will  
1620 Providence Rd.  
Charlotte, NC 28207-2630  
p: (859) 312-8068

**Julius R. Richardson II, AIA**  
Meyer Greeson Paullin Benson, PA  
320 S. Tryon St., Ste. 222  
Charlotte, NC 28202-1940  
p: (864) 706-4885

**Barbara C. Richter, AIA**  
Richter Norton Architecture, PLLC  
1707 Smith Level Rd.  
Chapel Hill, NC 27516-3234  
p: (919) 869-7356

**Kristen M. Rickord, AIA**  
3630 Detrick Dr.  
Raleigh, NC 27609-7085  
p: (612) 991-5193

**Amber R. Riddle, AIA**  
McCulloch England Associates Architects  
100 Queens Rd., Ste. 200  
Charlotte, NC 28204-3156  
p: (704) 372-2740

**Christopher N. Riley, AIA**  
The Raleigh Architecture Company  
502 S. West St.  
Raleigh, NC 27601  
p: (919) 831-2955

**Matthew W. Riley, AIA**  
Moore Riley Architects, P.A.  
5630 Six Forks Rd., Ste. 102  
Raleigh, NC 27609-3898  
p: (919) 782-6471

**Julia Anne Risk, AIA**  
Isley Hawkins, Inc.  
1209 Clarendon St.  
Durham, NC 27705  
p: (919) 260-4079

**Angela G. Ritter, AIA**  
Clark Nexsen - Charlotte  
9959 Foxx Oak Pl.  
Charlotte, NC 28210  
p: (704) 377-8800

**Jeffrey S. Roark, AIA**  
Little  
2317 Peninsula Ave.  
Shelby, NC 28150-9610  
p: (704) 905-2345

**Gary R. Robbins, AIA**  
Robbins Architecture, PA  
2640 Willard Dairy Rd., Ste. 122  
High Point, NC 27265-8709  
p: (336) 454-6753

**Charles L. Robbs, AIA**  
Walter Robbs Callahan & Pierce Architects  
530 N. Trade St., Ste. 301  
Winston-Salem, NC 27101-2957  
p: (336) 725-1371

**Chadwick Scott Roberson, AIA**  
Clark Nexsen - Asheville  
One W. Pack Sq., Ste. 1501  
Asheville, NC 28801  
p: (828) 301-5475

**Dennis C. Robert, AIA**  
KSQ Architects, PC  
2115 Rexford Rd., Ste. 500  
Charlotte, NC 28211-5477  
p: (704) 362-2557

**Christopher E. Roberts, AIA**  
LS3P  
434 Fayetteville St., Ste. 1700  
Raleigh, NC 27601-1784  
p: (919) 829-2700

**Dennis J. Roberts, AIA**  
Cunningham Group  
48 Sherry Ln.  
Leicester, NC 28748-6481  
p: (828) 788-1210

**J. David Roberts, AIA**  
David Roberts & Associates  
1813 Baxter St.  
Charlotte, NC 28204  
p: (704) 975-7055

**Kevin Graham Roberts, AIA**  
505Design Charlotte, Inc.  
508 W. 5th St., Ste. 250  
Charlotte, NC 28202  
p: (720) 565-0505

**R.W. Roberts, AIA**  
Roberts Consulting, LLC  
201 Release Cr.  
Raleigh, NC 27615-1692  
p: (919) 345-3963

**Kyle Robinson, AIA**  
Carlton Architecture + DesignBuild  
147 S. Grove St.  
Asheville, NC 28801  
p: (785) 216-0164

**Lauren D. Rockart, AIA**  
Lord, Aeck & Sargent, Inc.  
1450 Raleigh Rd., Ste. 109  
Chapel Hill, NC 27517-8833  
p: (919) 967-0252

**Matthew B. Rodda, AIA**  
The Steele Group Architecture  
867 Brookleigh Ct.  
Winston-Salem, NC 27104  
p: (336) 624-9035

**Jorge L. Rodriguez-Sam, AIA**  
Rodriguez & Rodriguez Arquitectos  
PTY 48426, 2250 NW 114th Ave., Unit 1P  
Miami, FL 33192-4177  
p: (336) 346-6131

**Abbie Lee M. Roehm, AIA**  
Shaw Design Associates, P.A.  
122 Summer Lakes Dr.  
Cary, NC 27513-3417  
p: (404) 644-7457

**Tamara L. Rogers, AIA**  
MHAWorks, PA  
57 Grant Dr., Ste. E  
Pittsboro, NC 27312-9975  
p: (919) 260-4194

**Robert J. Romano, AIA**  
Bluewater Design-Build, LLC  
17835 Campbell Hall Ct.  
Charlotte, NC 28277-2055  
p: (704) 685-1825

**Michael E. Romot, AIA**  
Clark Nexsen - Charlotte  
1523 Elizabeth Ave., Ste. 300  
Charlotte, NC 28204  
p: (704) 377-8800

**James M. Ross, AIA**  
Ross/Deckard Architects, PA  
4010 Wake Forest Rd.  
Raleigh, NC 27609  
p: (919) 875-0001

**Stanley P. Rostas, AIA**  
Shook Kelley  
2151 Hawkins St., Ste. 400  
Charlotte, NC 28203-6904  
p: (704) 377-0661

**Lucien M. Roughton, AIA**  
RND Architects, PA  
3608 University Dr., Ste. 204  
Durham, NC 27707-6260  
p: (919) 490-1266

**Martha A. Rouse, AIA**  
Shaw Design Group P.A.  
1370 Jupiter Rd.  
Weaverville, NC 28787  
p: (228) 297-9768

**Michael Rouse, AIA**  
Michael Rouse Architect  
37 Woodvale Ave.  
Asheville, NC 28804-3508  
p: (828) 216-3736

**Michael D. Rowell, AIA**  
McCulloch England Associates Architects  
6324 Springfield Dr.  
Charlotte, NC 28212-5735  
p: (704) 372-2740

**Bradley K. Rucker, AIA**  
Owen Architecture, PLLC  
939 Burke St., Ste. D  
Winston-Salem, NC 27101-2575  
p: (336) 207-4611

**Mark R. Rudolf, AIA**  
KA DesignWorks, Inc.  
43 Madison Ave.  
Asheville, NC 28801-1314  
p: (970) 618-1889

**Adam Ruelas, AIA**  
Gensler  
425 N. Boylan Ave., Apt. 212  
Raleigh, NC 27612  
p: (281) 804-1586

**Gary T. Runions, AIA**  
Clark Nexsen - Charlotte  
9223 Covedale Dr.  
Charlotte, NC 28270  
p: (704) 321-5638

**Brooks Runkle, AIA**  
Redline Design Group  
1023 W. Morehead St., Ste. 220  
Charlotte, NC 28208-5341  
p: (704) 377-2990

**Shannon R. Rushing, AIA**  
Clark Nexsen, Inc.  
333 Fayetteville St., Ste. 1000  
Raleigh, NC 27601-2950  
p: (919) 828-1876

**Tom Russell, AIA**  
USPS  
1 Wetherburn Way  
Greensboro, NC 27410-8386  
p: (336) 665-2800

**William H. Russell, AIA**  
Hazen and Sawyer, PC  
4011 Westchase Blvd., Ste. 500  
Raleigh, NC 27612  
p: (919) 676-7670

**Lawrence B. Russum Jr., AIA**  
Bluewater Design-Build, LLC  
P.O. Box 955  
Davidson, NC 28036-0955  
p: (704) 578-1932

**Kenneth Arnold Ryan, AIA**  
Little Diversified Architectural Consulting  
2240 Commonwealth Ave.  
Charlotte, NC 28205-5128  
p: (704) 706-5570

**Aaron P. Ryba, AIA**  
McMillan Pazdan Smith Architecture  
10 Moore Ave.  
Asheville, NC 28806-4313  
p: (828) 395-5016

**Shannon L. Rydell, AIA**  
Little  
5815 Westpark Dr.  
Charlotte, NC 28217-3554  
p: (704) 561-3205

**S  
Roy J. Saba, AIA**  
Roy Saba, AIA, Architect  
700 Devereux St.  
Raleigh, NC 27605  
p: (919) 834-0077

**Philip D. Safriet, AIA**  
Lineberry Architectural Group, P.A.  
2412 Trinity Farms Rd.  
Raleigh, NC 27607  
p: (919) 839-1643

**Michael L. Saieed Jr., AIA**  
Design Element, Inc.  
P.O. Box 898  
Wrightsville Beach, NC 28480-0898  
p: (910) 256-4371

**Robert B. Salsbury, AIA**  
Robert B. Salsbury Architect, PA  
305 N. Green St.  
Morganton, NC 28655-3324  
p: (828) 437-2504

**James E. Samsel, AIA**  
Samsel Architects, P.A.  
60 Biltmore Ave.  
Asheville, NC 28801-3643  
p: (828) 252-6190

**Carlos G. Sanchez, AIA**  
CSBO architecture pc  
1589 Skeet Club Rd., Ste. 102-172  
High Point, NC 27265  
p: (336) 686-7404

**Major S. Sanders, AIA**  
Major Spencer Sanders Jr, AIA  
200 Murray St.  
Greensboro, NC 27406-1619  
p: (336) 274-2622

**Doreen Sanfelici, AIA**  
Felici Labs PLLC  
1410 Norton St.  
Durham, NC 27701-1114  
p: (919) 683-8519

**Michael K. Satterfield, AIA**  
McCulloch England Associates Architects  
100 Queens Rd., Ste. 200  
Charlotte, NC 28204-3156  
p: (704) 372-2740

**Neil W. Sauer, AIA**  
Clark Nexsen, Inc.  
333 Fayetteville St., Ste. 1000  
Raleigh, NC 27601  
p: (919) 836-9751

**Reid H. Saunders Jr., AIA**  
Town of Cary  
P.O. Box 8005  
Cary, NC 27512-8005  
p: (919) 395-4130

**Vicki G. Saville, AIA**  
Central Piedmont Community College  
4539 Emory Ln.  
Charlotte, NC 28211-2414  
p: (704) 330-6224

**John R. Sawyer, AIA**  
Sawyer Sherwood & Associate, P.C.  
124 Market St.  
Wilmington, NC 28401-4442  
p: (910) 762-0892

**Walter B. Sawyer, AIA**  
310 Architecture & Interiors, PA  
2608 Countrywood Rd.  
Raleigh, NC 27615-1221

**Larry J. Schaeffer, AIA**  
Adams + Associates Architecture  
126 N. Main St.  
Mooresville, NC 28115-2526  
p: (704) 664-0735

**Donia D. Schauble, AIA**  
UNC Charlotte  
9201 University City Blvd.  
Charlotte, NC 28223-0001  
p: (704) 687-0520

**Jacquelyn A. Schauer, AIA**  
Jacquelyn Schauer Architect, PA  
29 Crabapple Ln.  
Asheville, NC 28804-1730  
p: (828) 337-9441

**Christopher L. Scheerer, AIA**  
Riv Architecture  
5901 Heartwood Ct.  
Harrisburg, NC 28075-7587  
p: (704) 456-7396

**Arielle C. Schechter, AIA**  
Arielle Condoret Schechter, Architect, PLLC  
440 Bayberry Dr.  
Chapel Hill, NC 27517  
p: (919) 933-1400

**Kelly B. Schlenker, AIA**  
Blue Door Design LLC  
3033 Cutchin Dr.  
Charlotte, NC 28210-4816

**Daniel R. Schmidt, AIA**  
BHDP Architecture  
95 Torrington Ave.  
Franklinton, NC 27525-8062  
p: (919) 771-5825

**Mark M. Schmidt, AIA**  
FreemanWhite  
8845 Red Oak Blvd.  
Charlotte, NC 28217-5593  
p: (704) 877-1508

**David E. Schmieding, AIA**  
HDR Architecture  
2316 Laburnum Ave.  
Charlotte, NC 28205-6046  
p: (704) 900-9956

**Paul B. Schmitt, AIA**  
Paul Schmitt Architectural Design Studio, PLLC  
206 S. 3rd St., P.O. Box 1964  
Highlands, NC 28741  
p: (828) 526-0206

**Eric Schoenagel, AIA**  
Little  
410 Blackwell St., Ste. 10  
Durham, NC 27701-3986  
p: (919) 474-2543

# Individual Architect Members



**Julie Gibson Schoenagel, AIA**  
*Blue Cross Blue Shield of NC*  
 2001 Aston Woods Ct.  
 Apex, NC 27523-6948  
 p: (919) 303-9335

**Jeffrey A. Schroeder, AIA**  
*Vines Architecture*  
 530 Hillsborough St.  
 Raleigh, NC 27603-1730  
 p: (919) 244-4599

**Zachary Schultz, AIA**  
*LS3P*  
 7807 Snowden Ln.  
 Charlotte, NC 28270  
 p: (866) 223-4465

**Benjamin A. Schwab, AIA**  
*Stitch Design + Development*  
 736 Granville Dr.  
 Winston-Salem, NC 27101  
 p: (336) 701-0130

**Kathryn L. Scott, AIA**  
*Letendre Scott*  
 54 Macon Ave.  
 Asheville, NC 28801-1523  
 p: (828) 252-0998

**Jeffrey G. Scott, AIA**  
*Little*  
 1520 Park Ln.  
 Hillsborough, NC 27278  
 p: (919) 815-8254

**Mark Winston Sealy, AIA**  
*EYP*  
 3308 Johnny Cake Ln.  
 Charlotte, NC 28226  
 p: (704) 602-0071

**Troy D. Seanor, AIA**  
*FreemanWhite*  
 8845 Red Oak Blvd.  
 Charlotte, NC 28217-5593  
 p: (704) 523-2230

**Mark D. Searls, AIA**  
 10201 Rattersly Ct.  
 Charlotte, NC 28277  
 p: (704) 814-9013

**David V. Sears, AIA**  
*Shadoin Associates*  
 902 Washington St.  
 Cary, NC 27511-3918  
 p: (919) 481-4103

**Adam D. Sebastian, AIA**  
*STITCH Design Shop*  
 211 E. 3rd St.  
 Winston-Salem, NC 27101-4166  
 p: (336) 413-4744

**Stephanie S. Seeber, AIA**  
*City of Raleigh*  
 219 Fayetteville St., Ste. 801  
 Raleigh, NC 27601-1309  
 p: (919) 457-9055

**Anne M.P. Seeley, AIA**  
*Clark Nexsen, Inc.*  
 333 Fayetteville St., Ste. 1000  
 Raleigh, NC 27601-2950  
 p: (919) 361-4933

**Dawn R. Sellars, AIA**  
*Aurora Design, Dawn Ramsey Sellars, AIA*  
 204 Hall Ct., P.O. Box 142  
 Banner Elk, NC 28604  
 p: (828) 898-7098

**George Sells, AIA**  
*George Sells AIA*  
 198 Rainbow Cr.  
 Clover, SC 29710-8985  
 p: (704) 236-7696

**Mia V. Sensabaugh, AIA**  
 3493 Summit Ct. NE  
 Washington, DC 20018-1649  
 p: (614) 738-4024

**Procopio Serrano, AIA**  
*The East Group, PA*  
 324 Evans St.  
 Greenville, NC 27858-1830  
 p: (252) 347-9612

**Wayland W. Shamburger, AIA**  
*Shamburger Architectural Group*  
 421 5th Ave. W.  
 Hendersonville, NC 28739-4201  
 p: (828) 692-2737

**Keith R. Shaw, AIA**  
*Shaw Design Associates, P.A.*  
 180 Providence Rd., Ste. 8  
 Chapel Hill, NC 27514-2206  
 p: (919) 730-6549

**Noel R. Shaw Jr., AIA**  
*Noel Shaw, Jr. - Architect Planner-Code Consultant*  
 8007 Satillo Ln.  
 Raleigh, NC 27616-3338  
 p: (919) 803-6005

**J. Scott Shell, AIA**  
*Duda/Paine Architects, LLP*  
 333 Liggett St.  
 Durham, NC 27701-2176  
 p: (919) 688-5133

**James Sherrer, AIA**  
*Design Development*  
 800 Salem Woods Dr., Ste. 102  
 Raleigh, NC 27615-3344  
 p: (919) 422-2223

**Harry D. Sherrill Jr., AIA**  
*STV Architects*  
 900 W. Trade St., Ste. 715  
 Charlotte, NC 28202-1144  
 p: (704) 365-0201

**Douglas K. Sherwood, AIA**  
*Sawyer Sherwood & Associate, P.C.*  
 124 Market St.  
 Wilmington, NC 28401-4442  
 p: (910) 762-0892

**Marcus C. Sheward, AIA**  
*McMillan Pazdan Smith Architecture*  
 1307 W. Morehead St., Ste. 102  
 Charlotte, NC 28208  
 p: (704) 604-1645

**Brian J. Shirley, AIA**  
*Perkins Eastman*  
 10004 Bora Bora Dr.  
 Tega Cay, SC 29708-9313  
 p: (704) 927-6529

**Allison L. Shockley, AIA**  
*Bergmann Associates*  
 730 Hawthorne Ln., Apt. #159  
 Charlotte, NC 28204  
 p: (410) 430-9487

**Gregory F. Shue II, AIA**  
*Don Duffy Architecture*  
 700 Ocean Blvd. W.  
 Holden Beach, NC 28462  
 p: (910) 284-1946

**Peyton Shumate, AIA**  
*McMillan Pazdan Smith Architecture*  
 34 Commerce St.  
 Asheville, NC 28801  
 p: (828) 398-5016, ext. 718

**John A. Shurley, AIA**  
*Core States Group*  
 8628 Edgewood Grove Trl.  
 Charlotte, NC 28226  
 p: (704) 661-2877

**John Warfield Sibert, AIA**  
*ZSL Design Build*  
 3230 Glen Royal Rd.  
 Raleigh, NC 27617-7404  
 p: (919) 833-1448

**Carey D. Sikes, AIA**  
*BB+M Architecture*  
 2312 Lynhaven St.  
 Charlotte, NC 28205  
 p: (704) 502-4742

**James B. Sikes Jr., AIA**  
*Smith Sinnott Architecture, PA*  
 4914 Highgate Dr.  
 Durham, NC 27713-9418  
 p: (919) 607-0250

**Ernest K. Silis, AIA**  
*CBSA Architects*  
 226 2nd St. NW, P.O. Box 1239  
 Hickory, NC 28601-4973  
 p: (828) 322-3403

**Ryan Simmons, AIA**  
*Duda/Paine Architects, LLP*  
 2508 Flints Pond Cr.  
 Apex, NC 27523  
 p: (919) 324-2646

**William L. Simmons, AIA**  
*William L. Simmons, Architect*  
 12108 Plover Dr.  
 Charlotte, NC 28269-1219  
 p: (704) 293-1511

**Taylor B. Simms, AIA**  
 3408 Kirby Smith Dr.  
 Wilmington, NC 28409  
 p: (910) 790-9901

**Mark F. Sinsky, AIA**  
*Mark Sinsky Architect*  
 80 Kimberly Knoll Rd.  
 Asheville, NC 28804  
 p: (828) 258-2288

**Jennifer H. Sisak, AIA**  
*Ratio Architects, Inc.*  
 227 Fayetteville St., Ste. 301  
 Raleigh, NC 27601  
 p: (919) 256-4968

**David C. Slattery, AIA**  
*DPR Construction*  
 1020 Governess Ln.  
 Morrisville, NC 27560-7129  
 p: (801) 703-3166

**Brian J. Slevar, AIA**  
*CIP Construction Company*  
 5206 Flintrock Ct.  
 Greensboro, NC 27455-2765  
 p: (336) 655-0299

**Andrew T. Smith, AIA**  
*Bentley Systems*  
 472 Robinson Rd.  
 Mooresville, NC 28117  
 p: (704) 663-0319

**Ashley Smith, AIA**  
*Axiom Architecture*  
 333 W. Trade St., Unit 200  
 Charlotte, NC 28202-1984  
 p: (704) 927-9900

**Carl W. Smith, AIA**  
*Carl W. Smith - Architect*  
 72 Lake Royale  
 Louisburg, NC 27549-9591  
 p: (919) 633-0096

**Carl Wayne Smith, AIA**  
*Smith Architecture, PA*  
 102 Paisley St., Ste. 100  
 Greensboro, NC 27401-2132

**Donna S. Smith, AIA**  
*Ramsay Burgin Smith Architects, Inc.*  
 136 Chickasaw Cr.  
 Lexington, NC 27292  
 p: (704) 633-3121

**Gary W. Smith, AIA**  
*J. Hyatt Hammond Associates Inc.*  
 2205 New Garden Rd., Apt. 3602  
 Greensboro, NC 27410-1752  
 p: (336) 282-3992

**Mark J. Smith, LEED AP, AIA**  
*CEMS Engineering, Inc.*  
 802 Aqua Ln.  
 Winnabow, NC 28479-5181  
 p: (252) 717-4215

**Norman Austin Smith Jr., AIA**  
*Duda/Paine Architects, LLP*  
 2745 Montgomery St.  
 Durham, NC 27705-5717  
 p: (919) 493-8785

**Paige F. Smith, AIA**  
*West & Stem Architects, PLLC*  
 7512 Anchusa St.  
 Lewisville, NC 27023-9601  
 p: (336) 946-0891

**R. Frank Smith, AIA**  
*Smith2 Architecture and Design, PLLC*  
 P.O. Box 717  
 Wrightsville Beach, NC 28480-0717  
 p: (910) 256-0065

**Robert Lee Smith, AIA**  
*Talley & Smith Architecture, Inc.*  
 409 E. Marion St., P.O. Box 518  
 Shelby, NC 28150-4664  
 p: (704) 487-7082

**Ron H. Smith, ACHA, LEED AP, AIA**  
*LS3P*  
434 Fayetteville St., Ste. 1700  
Raleigh, NC 27601-1784  
p: (713) 252-2032

**Stuart R. Smith, AIA**  
*Earth Fare*  
17 Lincoln Ave.  
Asheville, NC 28803-1019  
p: (828) 668-2724

**Timothy N. Smith, AIA**  
*Perkins Eastman*  
1342 Sugar Hollow Dr.  
Charlotte, NC 28214  
p: (704) 927-6501

**Victor J. Smith, AIA**  
*Ersine-Smith Architecture, PLLC*  
3406 W. Wendover Ave., Ste. A  
Greensboro, NC 27407-1527  
p: (336) 855-1286

**Young Erroll Smith, AIA**  
5815 Westpark Dr.  
Charlotte, NC 28217-3554  
p: (704) 561-3238

**Lawrence W. Snively, AIA**  
*Acanthus Architecture, P.A.*  
1510 Overbrook Ave.  
Winston-Salem, NC 27104  
p: (336) 725-5106

**Linda G. Snodgrass, AIA**  
*RPA Design, PC*  
653 Manhasset Rd.  
Charlotte, NC 28209-2856  
p: (980) 406-1576

**Charles G. Snow, AIA**  
*Asset & Facility Management Mecklenburg County*  
3205 Freedom Dr., Ste. 101  
Charlotte, NC 28208-2873  
p: (980) 314-2541

**David M. Snyder, AIA**  
*LaBella Associates, P.C.*  
21116 Cornelius St.  
Cornelius, NC 28031-8565  
p: (704) 796-1788

**James C. Snyder, AIA**  
800 W. Hill St., Fl. 3  
Charlotte, NC 28208-5361  
p: (704) 414-1800

**James M. Snyder, AIA**  
*Mercer Architecture, Inc.*  
1015 Hutton Ln., Ste. 106  
High Point, NC 27262-7239  
p: (336) 885-1200

**Mark Snyder, AIA**  
*FreemanWhite*  
320 Greengate Ln.  
Charlotte, NC 28211-6022

**Nelson Coffey Soggs, AIA**  
*KSQ Design*  
2115 Rexford Rd., Ste. 500  
Charlotte, NC 28211-5477  
p: (704) 351-6569

**Robert M. Sohmer, AIA**  
*Triad Design Group*  
4807 Koger Blvd., Ste. C  
Greensboro, NC 27407-2733  
p: (336) 724-2807

**Mitchel Steven Sorin, AIA**  
*Sorin Architecture, PLLC*  
586 Brandon Rd.  
Black Mountain, NC 28711-8410  
p: (828) 775-0646

**Roberto L. Sotolongo, AIA**  
*DTW Architects & Planners, Ltd.*  
229 N. Gregson St.  
Durham, NC 27701-2015  
p: (919) 317-4020

**Bryan J. Southwick, AIA**  
*Gensler*  
9215 Hightower Oak St.  
Huntersville, NC 28078  
p: (650) 269-4252

**Eric M. Sowers, AIA**  
*Huffman Architects*  
632 Pershing Rd.  
Raleigh, NC 27608  
p: (919) 782-3210

**Jeffrey W. Sowers, AIA**  
*CJM Architecture*  
119 Brookstown Ave., Ste. 100  
Winston-Salem, NC 27101-5245  
p: (336) 724-1503

**Shawn Sowers, AIA**  
*HOK*  
4636 Timberhurst Dr.  
Raleigh, NC 27612-3639  
p: (919) 740-5686

**Jill E. Spaeh, AIA**  
*Spaeh Architecture+Environments*  
3606 Madison Ave.  
Greensboro, NC 27403-1032  
p: 4.91573E+12

**Michael D. Spangenberg, AIA**  
*Belk Architecture*  
8137 Hovingham Way  
Raleigh, NC 27616  
p: (810) 841-2245

**Daron Speight, AIA**  
*SFCS Architects*  
1927 S. Tryon St., Ste. 207  
Charlotte, NC 28203-4688  
p: (704) 577-6183

**Tim J. Spence, AIA**  
*BSA LifeStructures*  
13116 Townfield Dr.  
Raleigh, NC 27614  
p: (919) 740-4649

**Constance Spencer, AIA**  
*Spencer Architect LLC*  
11031 Cattail Bluff  
Tega Cay, SC 29715  
p: (803) 802-8590

**James C. Spencer III, AIA**  
*Jim Spencer Architects, PA*  
103 Lloyd St.  
Carrboro, NC 27510  
p: (919) 593-4150

**Michael A. Spencer, AIA**  
*Gensler*  
13804 Holly Stream Dr.  
Huntersville, NC 28078  
p: (704) 358-4480

**Michael Spinello, AIA**  
*Michael Spinello, Architect, PLLC*  
203 Forest Rd.  
Raleigh, NC 27605-1757  
p: (678) 469-3919

**Aubrey M. Springer, AIA**  
*ASA | aubrey springer architect*  
6519 Ciscayne Pl.  
Charlotte, NC 28211-6013  
p: (704) 996-9492

**Herbert H. Sprott, AIA**  
*Mecklenburg County Asset & Facility Management*  
701 Brackenburg Ln.  
Charlotte, NC 28270-0825  
p: (704) 321-0166

**Lynette Sroka, AIA**  
*Siemens Medical Solutions*  
221 Gregson Dr.  
Cary, NC 27511-6495  
p: (919) 468-7318

**Kenneth D. Stafford, AIA**  
*Alley, Williams, Carmen & King, Inc.*  
740 Chapel Hill Rd., P.O. Box 1179  
Burlington, NC 27215-6453  
p: (336) 226-5534

**James E. Stafford, AIA**  
*Modus Operandi Design*  
P.O. Box 1165  
Hendersonville, NC 28739  
p: (800) 595-4047

**Alan H. Stagaard, AIA**  
*Stagaard & Chao Architects, PLLC*  
P.O. Box 4840  
Pinehurst, NC 28374-4840  
p: (910) 295-4800

**Cristen Derek Stahl, AIA**  
*Gensler*  
9715 Little River Ct.  
Matthews, NC 28105-4493  
p: (980) 225-6371

**Mark E. Stalcup, AIA**  
*Perkins Eastman*  
520 W. Sixth St.  
Charlotte, NC 28202  
p: (704) 844-6352

**Ellen S. Standish, AIA**  
*McCulloch England Associates Architects*  
100 Queens Rd., Ste. 200  
Charlotte, NC 28204-3156  
p: (704) 372-2740

**Michael L. Standley, AIA**  
*Liquid Design, P.C.*  
1430 S. Mint St., Ste. 105  
Charlotte, NC 28203-4151  
p: (704) 338-9980

**R.L. Stanley Jr., AIA**  
*SAMNAT Architecture, PLLC*  
221 River Birch Dr.  
Fletcher, NC 28732-8696  
p: (828) 778-1164

**Steven Starr, AIA**  
*Starr Design PLLC*  
1435 W. Morehead St., Ste. 240  
Charlotte, NC 28208  
p: (704) 904-3803

**John C. Stec, AIA**  
*Stec & Company, PA*  
405 Battleground Ave.  
Greensboro, NC 27401-2439  
p: (336) 275-5371

**William P. Steele, AIA**  
*The Steele Group Architecture*  
405 Stanton Ct.  
Winston-Salem, NC 27106-3670  
p: (336) 734-2003

**Gabrielle M. Steffel, AIA**  
*Little*  
2225 Hawkins St., Apt. 174  
Charlotte, NC 28203  
p: (269) 274-4076

**James C. Stem, AIA**  
*West & Stem Architects, PLLC*  
5455 Bethania Rd.  
Winston-Salem, NC 27106-8608  
p: (336) 923-2377

**Michael J. Steuart, AIA**  
*Evergreen Hill Studio, Inc.*  
131 Isleworth Ct.  
Advance, NC 27006  
p: (336) 416-6623

**Chris Steude, AIA**  
*Moseley Architects*  
2226 Rocky Knoll Dr.  
Charlotte, NC 28210  
p: (704) 219-8049

**Robert Stevenson, AIA**  
*Davis Kane Architects, PA*  
503 Oberlin Rd., Ste. 300  
Raleigh, NC 27605-1381  
p: (919) 833-3737

**John A. Stevermer, AIA**  
109 Woodleaf Dr.  
Chapel Hill, NC 27516  
p: (919) 933-2534

**Fredrick Stewart, AIA**  
*Fredrick Stewart Architecture, PLLC*  
7207 Harmony Church Rd.  
Efland, NC 27243-9362  
p: (919) 563-4284

**James B. Stewart, AIA**  
*Stewart & Connors Architects, PLLC*  
3731 Latrobe Dr., Ste. 100  
Charlotte, NC 28211-1362  
p: (704) 609-8135

**Jennifer S. Stewart, AIA**  
*Housing Studio*  
507 S. Church St.  
Monroe, NC 28112-5614  
p: (704) 724-4588

**Leigh F. Stewart, AIA**  
*Swanson+Stewart Architects*  
1612 Mason Rd.  
Durham, NC 27712-9136  
p: (919) 908-6930

# Individual Architect Members



## Paul W. Stewart III, AIA

*Williard Stewart Caliendo Architects, PA*  
1041-303 Wirewood Dr.  
Raleigh, NC 27605  
p: (919) 834-0620

## William T. Stewart, AIA

*Little Diversified Architectural Consulting*  
5119 Lady of the Lake Dr.  
Raleigh, NC 27612  
p: (336) 392-8044

## Wendy L. Stiles, AIA

*Summit Architecture, PA*  
125 Main St., P.O. Box 2912  
Highlands, NC 28741-8442  
p: (828) 524-3477

## Arthur A. Stockman, AIA

*Rodgers Builders Inc.*  
5701 N. Sharon Amity Rd.  
Charlotte, NC 28215-3984  
p: (704) 201-8145

## C.D. Stoess, AIA

*FreemanWhite*  
8845 Red Oak Blvd.  
Charlotte, NC 28217-5593  
p: (704) 586-2483

## David W. Stogner, AIA

*Stogner Architecture, PA*  
615 E. Broad Ave.  
Rockingham, NC 28379-3758  
p: (910) 895-6874

## Wayne Stogner, AIA

*Stogner Architecture, PA*  
615 E. Broad Ave.  
Rockingham, NC 28379-3758  
p: (910) 895-6874

## Gregory A. Stone, AIA

*Howard Architecture, P.A.*  
130 Penmarc Dr., Ste. 110  
Raleigh, NC 27603-2470  
p: (919) 821-2800

## Gray C. Stout, AIA

*stoutstudio.architecture*  
640 N. Church St., #1216  
Charlotte, NC 28202  
p: (704) 640-7544

## George W. Stowe, AIA

*George Stowe Architect*  
184 E. Chestnut St.  
Asheville, NC 28801-2377  
p: (828) 251-2357

## Richard Stuerzel, AIA

*Richard Stuerzel AIA*  
57 Calabash Dr.  
Carolina Shores, NC 28467  
p: (910) 579-0563

## James R. Stumbo, AIA

*Stewart Cooper Newell Architects*  
719 E. 2nd Ave.  
Gastonia, NC 28054-7144  
p: (704) 865-6311

## Matthew P. Suarez, AIA

*HDR Architecture*  
440 S. Church St., Ste. 1000  
Charlotte, NC 28202-2075  
p: (704) 338-6814

## Dane Anthony Suchoza, AIA

*DAS Architecture, Inc.*  
101 W. Worthington Ave., Ste. 240  
Charlotte, NC 28203-0061  
p: (704) 533-2155

## Mark B. Sullivan, AIA

*Mark Sullivan AIA*  
1150 Laurel Park Ln.  
Charlotte, NC 28270-9785  
p: (704) 560-9900

## Zachary D. Sunderland, AIA

*Haven Design | Build*  
1018 Broad St.  
Durham, NC 27705  
p: (984) 232-3429

## Alexandria L. Supino, AIA

*HDR Architecture*  
440 S. Church St.  
Charlotte, NC 28202  
p: (704) 338-6831

## Michael S. Supino, AIA

*Creech & Associates, PLLC*  
9122 Hutchinson Ln.  
Charlotte, NC 28216-1362  
p: (704) 615-4104

## Kevin J. Sutton, AIA

*United States District Court NCWD*  
401 W. Trade St., Rm. 210  
Charlotte, NC 28202-1633  
p: (704) 998-9889

## Michael D. Sutton, AIA

*Integrated Design, P.A.*  
1111 Oberlin Rd.  
Raleigh, NC 27605-1174  
p: (919) 832-6658

## Franklin Barry Swanson, AIA

*Swanson+Stewart Architects*  
1612 Mason Rd.  
Durham, NC 27712  
p: (919) 908-6930

## Steven D. Sweat, AIA

*Mecklenburg County Asset & Facility Management*  
3205 Freedom Dr., Ste. 101  
Charlotte, NC 28208-2873  
p: (704) 589-7748

## Mark F. Sweeney, AIA

*FreemanWhite*  
8845 Red Oak Blvd.  
Charlotte, NC 28217-5593  
p: (704) 586-2319

## Robert Howard Sweetser, AIA

*Griffin Architects, P.A.*  
1 Village Ln., Ste. 1  
Asheville, NC 28803-2617  
p: (828) 274-5979

## Larry Dwaine Swink, AIA

*Proximity Architecture, PC*  
862 Brawley School Rd., Ste. 205  
Mooresville, NC 28117  
p: (980) 444-0057

## Daniel G. Sykes, AIA

*LS3P*  
4865 Oglethorpe Pl.  
Charlotte, NC 28209  
p: (201) 523-0657

## J. Andrew Sykes, AIA

*Triad Design Group*  
109 Kensington Rd.  
Greensboro, NC 27403-1728  
p: (336) 784-1450

## Matthew E. Szymanski, AIA

*Oakley Collier Architects, PA*  
1313 Seattle Slew Ln.  
Cary, NC 27519-5409  
p: (919) 413-3371

## T

## Richard H. Taft, AIA

*Self-employed*  
4122 Birkshire Heights  
Fort Mill, SC 29708  
p: (704) 877-2930

## Matthew J. Takacs, AIA

*UNCG Facilities Design & Construction*  
4019 Watauga Dr.  
Greensboro, NC 27410  
p: (336) 255-5852

## Michael W. Talton, AIA

*East Carolina University*  
1001 E. 4th St., Facilities Eng. & Arch. Services  
Greenville, NC 27858-2510  
p: (252) 229-1949

## James J. Tarsio, AIA

*FreemanWhite*  
8845 Red Oak Blvd.  
Charlotte, NC 28217-5593  
p: (704) 620-9885

## Gener Tashiro, AIA

*East Carolina University*  
1001 E. 4th St., Facilities Eng. & Arch. Services  
Greenville, NC 27858-2510  
p: (252) 752-6865

## J. N. Tate, AIA

*Tate Architecture PLLC*  
P.O. Box 1784  
Kernersville, NC 27285-1784  
p: (336) 413-0601

## Anna Maria Taylor, AIA

*TAYLOR Design Studio*  
1214 Glenwood Ave.  
Raleigh, NC 27605-1215  
p: (919) 696-1182

## Benjamin B. Taylor, AIA

*Integrated Design, P.A.*  
622 Daniels St.  
Raleigh, NC 27605  
p: (919) 832-6658

## David M. Taylor, AIA

*CRA Associates, Inc.*  
222 Cloister Ct.  
Chapel Hill, NC 27514-2212  
p: (919) 401-8586

## Charlie Tennant, AIA

*MHAworks, PA*  
5011 Dunbar Rd.  
Raleigh, NC 27606  
p: (919) 800-1247

## Marcus B. Terry, AIA

*FreemanWhite*  
8845 Red Oak Blvd.  
Charlotte, NC 28217-5593  
p: (704) 756-6790

## David J. Thaddeus, AIA

*UNC Charlotte*  
9201 University City Blvd.  
Charlotte, NC 28223-0001  
p: (704) 490-6113

## Charles E. Theisen, AIA

*Charles E. Theisen, AIA Architect*  
5009 Shoreline Dr.  
Greensboro, NC 27410-9293  
p: (336) 855-3210

## Brian M. Thoma, AIA

*Redline Design Group*  
360 S. Graham St., Apt. 523  
Charlotte, NC 28202

## Jolie F. Thomas, AIA

*VINES Architecture, Inc.*  
1201 Shelley Rd.  
Raleigh, NC 27609-4335  
p: (919) 624-0398

## Robert W. Thomas, AIA

*VINES Architecture, Inc.*  
1201 Shelley Rd.  
Raleigh, NC 27609-4335  
p: (919) 889-7175

## Joshua S. Thomasson, AIA

*EwingCole*  
8208 Brownleigh Dr., #200  
Raleigh, NC 27617  
p: (919) 334-6212

## Brandy B. Thompson, AIA

*Clearscapes, PA*  
311 W. Martin St., #200  
Raleigh, NC 27601-1352  
p: (919) 821-2775

## James H. Thompson, AIA

*Little*  
5815 Westpark Dr.  
Charlotte, NC 28217  
p: (704) 561-3207

## Mahaley Odell Thompson, AIA

*Mahaley Odell Thompson, Architect*  
P.O. Box 1983  
Sylva, NC 28779-1983  
p: (828) 586-8686

## Charlene E. Thorne, AIA

*Durable Design*  
222 Marsh Ave.  
Raleigh, NC 27606  
p: (919) 906-6707

**Brian K. Tiede, AIA**  
*LS3P*  
434 Fayetteville St., Ste. 1700  
Raleigh, NC 27601-1784  
p: (607) 259-1657

**J. Richard Tilley Jr., AIA**  
*Millennium Architecture, PA*  
3730 Carnegie Ln.  
Raleigh, NC 27612  
p: (919) 787-5484

**Michael L. Tinsley, AIA**  
*HDR Inc.*  
11737 Trails End Ln.  
Huntersville, NC 28078-4657  
p: (704) 517-0299

**Donald O. Tise Jr., AIA**  
119 E. Franklin St., Ste. 300  
Chapel Hill, NC 27514-3620  
p: (919) 219-1259

**David S. Tobin, AIA**  
*Tobin PLLC*  
333 W. Trade St., Unit 350  
Charlotte, NC 28202-1978  
p: (980) 237-6822, ext. 310

**Sean J. Tobin, AIA**  
*Sean J. Tobin, Architect*  
4929 Brookhurst Pl.  
Raleigh, NC 27609  
p: (919) 518-3677

**Luis G. Tochiki, AIA**  
*LT Architecture*  
1400 Hartford Ave.  
Charlotte, NC 28209-2757  
p: (704) 488-8799

**Robert M. Todd, AIA**  
*Red House Architecture, Inc.*  
20 Warwick Rd.  
Asheville, NC 28803-2446  
p: (828) 231-2851

**DeVon L. Tolson, AIA**  
*Devon Tolson Architecture, Inc.*  
4008 Barrett Dr., Ste. 203  
Raleigh, NC 27609-6621  
p: (919) 788-0003

**Renato L. Tonelli, AIA**  
*505Design Charlotte, Inc.*  
5124 Camilla Dr.  
Charlotte, NC 28226-6765  
p: (980) 875-0079

**Elias J. Torre, AIA**  
*ET Architecture*  
2 Innisfree Dr.  
Durham, NC 27707-5068  
p: (919) 490-1927

**Adam M. Torrey, AIA**  
*Clark Nexsen Architecture & Engineering*  
64 Brevard Rd.  
Asheville, NC 28806  
p: (203) 273-5615

**Charlotte Louise Townes, AIA**  
*LS3P*  
101 N. 3rd St., Ste. 500  
Wilmington, NC 28401-4034  
p: (336) 927-7996

**Thomas F. Trabert, AIA**  
*Cinteger LLC*  
P.O. Box 9600  
Chapel Hill, NC 27515-9600  
p: (919) 414-4280

**James W. Train, AIA**  
*Fourth Order Architecture, PLLC*  
4469 Applegate Rd.  
Charlotte, NC 28209  
p: (614) 581-2560

**Anna M. Traylor, AIA**  
*Clark Nexsen, Inc.*  
333 Fayetteville St., Ste. 1000  
Raleigh, NC 27601-2950  
p: (919) 828-1876

**Elizabeth Trick, AIA**  
*DMA Architecture PLLC*  
500 S. Jackson St.  
Salisbury, NC 28144-5428  
p: (919) 451-4798

**Steven A. Triggiano, AIA**  
*Steven Triggiano*  
2608 Jasper Ln.  
Raleigh, NC 27613-7806  
p: (919) 870-0471

**Ryan P. Trimble, AIA**  
*Axiom Architecture*  
333 W. Trade St., Unit 200  
Charlotte, NC 28202-1984  
p: (704) 927-9900

**Lindsey R. Trogdon, AIA**  
*Duda | Paine Architects, P.A.*  
1201 N. Elizabeth St., Apt. #1  
Durham, NC 27701

**Thomas A. Trowbridge, AIA**  
*The Wooten Company*  
120 N. Boylan Ave.  
Raleigh, NC 27603-1423  
p: (919) 782-5249

**Kyle E. Troxell, AIA**  
*CJMW Architecture*  
2201 Westfield Ave.  
Winston-Salem, NC 27103  
p: (336) 416-4521

**C. Eric Trunnell, AIA**  
*O'Brien/Atkins Associates*  
10949 Cokesbury Ln.  
Raleigh, NC 27614-8335  
p: (919) 649-3263

**Jeffrey L. Trussler, AIA**  
*EwingCole*  
8208 Brownleigh Dr.  
Raleigh, NC 27617-7411  
p: (919) 460-6700

**Sabrina L. Tucker, AIA**  
*IBI Group of North Carolina, PC*  
801 Corporate Center Dr., Ste. 202  
Raleigh, NC 27607-5243  
p: (919) 851-4233

**Arnold B. Turner, AIA**  
*Mecklenburg County Asset & Facility Management*  
2932 Notchview Ct.  
Charlotte, NC 28210  
p: (704) 554-8487

**Cynthia Turner, AIA**  
*PFA Architects PA*  
30 Choctaw St.  
Asheville, NC 28801  
p: (828) 254-1963, ext. 115

**Franklin L. Turner, AIA**  
*O'Brien/Atkins Associates*  
5001 S. Miami Blvd.  
Durham, NC 27703-8526  
p: (919) 941-9000

**Kevin M. Turner, AIA**  
*Perkins + Will*  
5310 S. Alston Ave., Bldg. 300  
Durham, NC 27713  
p: (919) 225-2671

**L. Woodrow Turner, AIA**  
*Triad Design Group*  
31 Wedgewood Rd.  
Ridgeway, VA 24148-9351  
p: (336) 218-8282

**Linda Tuttle, AIA**  
*Linda Tuttle, Architect, P.A.*  
7423 Masonboro Sound Rd.  
Wilmington, NC 28409-2953  
p: (910) 233-9535

**Brian Alexander Tye, AIA**  
*McMillan Pazdan Smith Architecture*  
11511 Ardrey Crest Dr.  
Charlotte, NC 28277  
p: (704) 560-2374

**Chris S. Tymoff, AIA**  
*Little*  
4727 Gaynor Rd.  
Charlotte, NC 28211-3020  
p: (704) 367-2057

**Emmalyn V. Tyson, AIA**  
*BSA LifeStructures*  
510 Glenwood Ave., Ste. 321  
Raleigh, NC 27603  
p: (704) 929-1902

**U**  
**Roland N. Udenze, AIA**  
*The Haskell Company*  
8845 Red Oak Blvd.  
Charlotte, NC 28217-5593  
p: (904) 357-4801

**Steven Ulp, AIA**  
*Walter Robbs Callahan & Pierce Architects*  
530 N. Trade St., Ste. 301  
Winston-Salem, NC 27101-2957  
p: (336) 725-1371

**Kenneth C. Underwood, AIA**  
*Anegram Studio PA*  
P.O. Box 10488  
Raleigh, NC 27605-0488  
p: (919) 649-5842

**Larry R. Underwood, AIA**  
*Jacobs Engineering*  
716 New Rd.  
Raleigh, NC 27608-2708  
p: (919) 834-6492

**John Urban, AIA**  
*Urban Design Architect P.A.*  
6740 Netherlands Dr., Ste. F, P.O. Box 10537  
Wilmington, NC 28405-4702  
p: (910) 256-5076

**John R. Urban, AIA**  
*Urban Architectural Group, PA*  
1242 Mann Dr., Ste. 200  
Matthews, NC 28105  
p: (704) 841-1899

**V**  
**Mark D. Valand, AIA**  
*iS Design, P.A.*  
219 N. Boylan Ave., Ste. 100  
Raleigh, NC 27603-1424  
p: (919) 833-5400

**Emily J. Van Court, AIA**  
*BASF*  
904 Anderson St.  
Charlotte, NC 28205-1214  
p: (980) 643-7478

**Theodore N. Van Dyk, AIA**  
*New City Design Group, PLLC*  
1304 Hillsborough St.  
Raleigh, NC 27605-1827  
p: (919) 834-4565

**Daniel A. Van Dyke, AIA**  
*Jenkins-Peer Architects, P.A.*  
112 S. Tryon St., Ste. 1300  
Charlotte, NC 28284-0003  
p: (704) 845-5184

**Walter D. Van Scoter III, AIA**  
*CJMW Architecture*  
1110 Clifton St.  
Raleigh, NC 27604

**Jenessa VanDeen, AIA**  
*HH Architecture*  
4225 Ivy Hill Rd.  
Raleigh, NC 27616  
p: (651) 357-2701

**Dawn L. VanHine-Carreiro, AIA**  
*Little Diversified Architectural Consulting*  
1391 Cilantro Ct.  
Tega Cay, SC 29708  
p: (551) 226-7884

**Matthew Veith, AIA**  
*Moseley Architects*  
6517 Forest Ridge Dr.  
Durham, NC 27713  
p: (419) 822-6290

**Ruard A. Veltman, AIA**  
*Ruard Veltman Architecture, Inc.*  
104 Baldwin Ave.  
Charlotte, NC 28204-3228  
p: (704) 540-5620

**James T. Venker, AIA**  
*Premier, Inc.*  
10004 Thomas Payne Cr.  
Charlotte, NC 28277-8872  
p: (704) 654-6795

**Brian S. Vesely, AIA**  
*Fort Bragg Directorate Of Public Works*  
6 Globemaster Ave.  
Fort Bragg, NC 28307  
p: (910) 396-4328

# Individual Architect Members



## Walter T. Vick, AIA

*The LSV Partnership Architects/Planners*  
209 Fairway Dr., P.O. Box 53713  
Fayetteville, NC 28305-5511  
p: (910) 485-4108

## Terry W. Vickers Jr., AIA

*Shook Kelley*  
P.O. Box 533  
Kannapolis, NC 28082  
p: (704) 377-0661

## Gordon H. Vincent, AIA

6200 Lowergate Dr.  
Waxhaw, NC 28173-6742  
p: (704) 622-5511

## Victor Vines, AIA

*VINES Architecture, Inc.*  
530 Hillsborough St.  
Raleigh, NC 27603-1730  
p: (919) 755-1975

## Chad Michael Volk, AIA

1823 Rankin St.  
Raleigh, NC 27604-2337  
p: (919) 971-2237

## Lucas A. Volkmar, AIA

*Neighboring Concepts, PLLC*  
1635 W. Trade St., Ste. 1A  
Charlotte, NC 28216  
p: (704) 374-0916

## Constantine N. Vrettos, AIA

*One-on-One Design LTD.*  
2719 Lilly Mill Rd.  
Charlotte, NC 28210-6710  
p: (704) 643-8697

## W

## David K. Wagner, AIA

*Wagner Murray Architects*  
601 S. Cedar St., Studio 101  
Charlotte, NC 28202-1073  
p: (704) 334-4338

## Geoffrey K. Wagner, AIA

*Mackey Mitchell Architects*  
900 Spruce St., Ste. 500  
Saint Louis, MO 63102-1150  
p: (314) 960-3726

## Joseph R. Wagner, AIA

*Perkins+Will*  
P.O. Box 14747  
Research Triangle Park, NC 27709-4747  
p: (919) 732-6749

## Michael D. Wagner, AIA

*Gensler*  
227 Glascock St.  
Raleigh, NC 27604-1909  
p: (919) 608-0489

## Kevin W. Waitkus, AIA

*FreemanWhite*  
8845 Red Oak Blvd.  
Charlotte, NC 28217-5593  
p: (704) 586-2312

## John T. Waitzman, AIA

*CRB Architects-Engineers P.C.*  
9604 Dominion Blvd.  
Raleigh, NC 27617-7629  
p: (919) 280-8064

## Kelley F. Waldrop, AIA

*Lord, Aeck & Sargent, Inc.*  
1100 Euphony Ln.  
Morrisville, NC 27560  
p: (919) 908-7779

## Curtis Neil Walk, AIA

*Legerton Architecture, P.A.*  
110 Lakewood Dr.  
Asheville, NC 28803  
p: (828) 251-9125

## Beth Boxley Walker, AIA

*The Walker Group Architecture, Inc.*  
409 Broad St.  
New Bern, NC 28563-0541  
p: (252) 636-8778

## Claude Ray Walker, AIA

2814 Welcome Dr.  
Durham, NC 27705-5516  
p: (919) 660-4215

## J. Steven Walker, AIA

*CBBS Architects*  
226 2nd St. NW, P.O. Box 1239  
Hickory, NC 28601-4973  
p: (828) 275-1479

## Jerry L. Walker, AIA

*The Walker Group Architecture, Inc.*  
409 Broad St.  
New Bern, NC 28563-0541  
p: (252) 636-8778

## John D. Walker, AIA

*Little*  
5815 Westpark Dr.  
Charlotte, NC 28217  
p: (704) 561-3439

## Samuel D. Walker, AIA

*FreemanWhite*  
8845 Red Oak Blvd.  
Charlotte, NC 28217-5593  
p: (704) 562-3840

## Grace H. Wallace, AIA

4126 Greenhaven Ln.  
Charlotte, NC 28205  
p: (704) 502-6671

## Steven J. Wallace, AIA

*Morris-Berg Architects, Inc.*  
1401 W. Morehead St., Ste. 125  
Charlotte, NC 28208-5600  
p: (704) 552-5800

## Stuart Wallace, AIA

*Shook Kelley*  
2151 Hawkins St., Ste. 400  
Charlotte, NC 28203-6904  
p: (704) 535-0629

## John W. Walters, AIA

*John Walters, Architect PLLC*  
70 Pacolet St., Ste. A  
Tryon, NC 28782-3363  
p: (828) 859-0329

## Larry K. Walters, AIA

2904 Chelsea Dr.  
Charlotte, NC 28209  
p: (704) 372-3936

## Dena M. Wangberg, AIA

*Gensler*  
530 Hillsborough St.  
Raleigh, NC 27603-1730  
p: (919) 239-7828

## John L. Warasila, AIA

*Alliance Architecture, PC*  
P.O. Box 1090  
Durham, NC 27702-1090  
p: (919) 682-6393

## David F. Ward, AIA

*David F. Ward AIA, Architect*  
4002 1/2 Oleander Dr., Ste. 2A  
Wilmington, NC 28403-6847  
p: (910) 796-0036

## Mark D. Ward, AIA

*Cline Design Associates, PA*  
3409 Champaign St.  
Charlotte, NC 28210-6325  
p: (704) 333-7272, ext. 113

## Robert H. Ward, AIA

*Fryday & Doyne Architecture*  
118 E. Kingston Ave., Ste. 20  
Charlotte, NC 28203-4772  
p: (704) 443-5238

## John P. Warren, AIA

*Triad Design Group*  
4807 Koger Blvd., Ste. C  
Greensboro, NC 27407-2733  
p: (336) 575-0280

## Gregory Warwick, AIA

*Duke University Medical Center*  
500 Highgrove Dr.  
Chapel Hill, NC 27516  
p: (919) 812-7389

## Heather R. Washburn, AIA

*Calico Studio, PLLC*  
1141 Smith Level Rd.  
Chapel Hill, NC 27516-3137  
p: (919) 537-9659

## Robin T. Washco, AIA

*Clark Patterson Lee*  
6302 Fairview Rd., Ste. 102  
Charlotte, NC 28210-2227  
p: (800) 274-9000

## Peter R. Wasmer Jr., AIA

*Mecklenburg County | BSSA-AFM*  
5607 Sardis Rd.  
Charlotte, NC 28270-5361  
p: (704) 770-0337

## Harry C. Watkins, AIA

*Harry Watkins, AIA*  
P.O. Box 169  
Wrightsville Beach, NC 28480-0169  
p: (919) 256-4459

## John W. Watson, AIA

*ADW Architects, P.A.*  
2815 Coliseum Centre Dr., Ste. 500  
Charlotte, NC 28217-1468  
p: (704) 749-5553

## Charles M. Watts, AIA

*Watts Leaf Architects, PA*  
101 N. McDowell St., Ste. 112  
Charlotte, NC 28204-2264  
p: (704) 376-1200

## Jaclyn M. Wawak, AIA

4047 River Rd.  
Midland, NC 28107  
p: (919) 809-8803

## William L. Weaver, AIA

*JLL*  
10430 Blackstone Dr.  
Huntersville, NC 28078-5466  
p: (704) 962-6824

## Richard W. Webster, AIA

*Community Planning & Architectural Assoc.*  
960 Corporate Dr., Ste. 101  
Hillsborough, NC 27278-8560  
p: (919) 489-1771

## Shane Webster, AIA

*Little*  
5815 Westpark Dr.  
Charlotte, NC 28217-3554  
p: (919) 954-9119

## Derek E. Weidner, AIA

*ai Design Group, a Progressive AE company*  
330 S. Tryon St., Ste. 500  
Charlotte, NC 28202-2041  
p: (443) 370-7510

## Norman G. Weiner, AIA

*Lord Aeck Sargent Chapel Hill*  
1517 N. Duke St.  
Durham, NC 27701  
p: (919) 913-2679

## Ellen Weinstein, AIA

*Weinstein Friedlein Architects, PA*  
302 E. Pettigrew St., Ste. 110  
Durham, NC 27701  
p: (919) 968-8333

## Michael J. Weiser-Ward, AIA

*Perkins+Will*  
9306 Wooden Rd.  
Raleigh, NC 27617-8214  
p: (919) 433-5639

## John V. Weller, AIA

*ai Design Group, a progressive AE company*  
6611 Summer Darby Ln.  
Charlotte, NC 28270  
p: (704) 906-1656

## David C. Welling, AIA

*Woolpert, Inc.*  
405 Jefferson Dr.  
Charlotte, NC 28270  
p: (704) 526-3130

## G.T. Wells Jr., AIA

*Design Development*  
800 Salem Woods Dr., Ste. 102  
Raleigh, NC 27615-3344  
p: (919) 847-6651

## Daniel L. Wendover, AIA

*Overcash Demmitt Architects*  
4739 Meadowridge Dr.  
Charlotte, NC 28226-8186

**Daniel C. Wenzel, AIA**  
Becker Morgan Group, Inc.  
3205 Randall Pkwy., Ste. 211  
Wilmington, NC 28403-2569  
p: (860) 465-6499

**Kenneth J. Wertheim, AIA**  
Kenneth J. Wertheim, Architect, AIA  
P.O. Box 9039  
Asheville, NC 28815-0039  
p: (828) 298-7280

**Arthur E. Wesche, AIA**  
Catholic Diocese of Raleigh, NC  
7200 Stonehenge Dr.  
Raleigh, NC 27613-1620  
p: (919) 821-9700

**Armin L. Wessel, AIA**  
Armin L. Wessel, Architect, Inc.  
7 S. Main St., P.O. Box 305  
Burnsville, NC 28714-8800  
p: (828) 682-0300

**P.M. West, AIA**  
West & Stern Architects, PLLC  
5455 Bethania Rd.  
Winston-Salem, NC 27106-8608  
p: (336) 699-4205

**Jim L. Whitaker, DBIA, AIA**  
HKS, Inc.  
350 N. Saint Paul St., Ste. 100  
Dallas, TX 75201-4200  
p: (214) 969-3348

**Heath E. Wickline, AIA**  
BB+M Architecture  
1435 W. Morehead St., Ste. 160  
Charlotte, NC 28208-5209  
p: (704) 579-7222

**Vincent J. Wiegman, AIA**  
Wiegman Architecture, PA  
3 Orchard Ridge Dr.  
Asheville, NC 28804-1960  
p: (828) 255-7684

**S. Charles Wilber, AIA**  
Wilber Associates  
20044 N. Zion St., P.O. Box 428  
Cornelius, NC 28031-0428  
p: (704) 892-3633

**Ryan S. Wilborne, AIA**  
Wiss, Janney, Elstner Associates  
1325 Medfield Rd.  
Raleigh, NC 27607-4719  
p: (919) 302-9999

**William C. Wilcox, AIA**  
C Design Inc.  
3729 Annlin Ave.  
Charlotte, NC 28209-2403  
p: (704) 522-9531

**Stephanie M. Wilds, AIA**  
ai Design Group, a progressive AE company  
910 Walnut Ave., Apt. 316  
Charlotte, NC 28208  
p: (615) 497-5056

**James M. Wiley, AIA**  
McCulloch England Associates Architects  
100 Queens Rd., Ste. 200  
Charlotte, NC 28204-3156  
p: (704) 372-2740

**Brennan Wilgus, AIA**  
Perkins+Will  
609 Ourso Dr.  
Hillsborough, NC 27278  
p: (336) 213-0739

**Drew Wilgus, AIA**  
Smith Sinnett Architecture, PA  
609 Ourso Dr.  
Hillsborough, NC 27278  
p: (919) 455-4227

**James D. Wilhide Jr., AIA**  
Moseley Architects  
11430 N. Community House Rd., Ste. 225  
Charlotte, NC 28277-1600  
p: (704) 540-3755

**J. Ben Wilker, AIA**  
Sawyer Sherwood & Associate  
124 Market St.  
Wilmington, NC 28401  
p: (513) 490-6602

**Chad Wilkins, AIA**  
Duda | Paine Architects, P.A.  
6813 Falconbridge Rd.  
Chapel Hill, NC 27517  
p: (919) 308-7131

**Erich Wilkinson, AIA**  
Winstead Wilkinson Architects, PLLC  
1848 Wake Forest Rd.  
Raleigh, NC 27608-2730  
p: (919) 696-5502

**Bradley Charles Williams, AIA**  
AIA Eastern North Carolina  
103 Deerwood Dr.  
Greenville, NC 27858  
p: (252) 757-0333

**Dennis E. Williams, AIA**  
Williams Design, PA  
126 E. Sycamore St., P.O. Box 1159  
Lincolnton, NC 28092-2727  
p: (704) 732-4515

**Frank M. Williams, AIA**  
Pinnacle Architecture, PA  
630 Team Rd., Ste. 200  
Matthews, NC 28105  
p: (704) 847-9851

**George H. Williams Sr., AIA**  
G.H. Williams Collaborative, PA  
1410 W. Chapel Hill St.  
Durham, NC 27701-3006  
p: (919) 949-2102

**James M. Williams, AIA**  
LS3P  
227 W. Trade St., Ste. 700  
Charlotte, NC 28202-1699  
p: (704) 333-6686

**James R. Williams, AIA**  
Little  
5815 Westpark Dr.  
Charlotte, NC 28217-3554  
p: (704) 561-3238

**Jennifer H. Williams, AIA**  
Gensler  
214 N. Tryon St., Ste. 2320  
Charlotte, NC 28202-2321  
p: (704) 358-4481

**Leigh M. Williams, AIA**  
Starr Design, PLLC  
1435 W. Morehead St., Ste. 240  
Charlotte, NC 28208-5209  
p: (704) 724-1088

**Michael D. Williams, AIA**  
Liquid Design, P.C.  
1430 S. Mint St., Ste. 105  
Charlotte, NC 28203-4151  
p: (704) 338-9980

**Ray V. Williams III, AIA**  
BAM Architecture Studio  
1709 Wallace St.  
Durham, NC 27707  
p: (212) 920-6483

**W. Patrick Williams, AIA**  
RTI International  
280 Elmcrest Dr.  
Holly Springs, NC 27540  
p: (919) 541-6332

**Mark E. Williard, AIA**  
Williard Stewart Caliendo Architects, PA  
104 N. Walnut St.  
Spring Hope, NC 27882-0089  
p: (919) 417-8360

**Matthew W. Williard, AIA**  
3519 Stratford Rd.  
Wilmington, NC 28403  
p: (910) 297-3665

**Aaron Wilson, AIA**  
Wilson Architects Inc.  
309 Kenilworth Rd.  
Asheville, NC 28803-2213  
p: (828) 257-4930

**Brian A. Wilson, AIA**  
The Wilson Group  
P.O. Box 5510  
Charlotte, NC 28299-5510  
p: (704) 331-9747

**Christopher H. Wilson, AIA**  
Providence Architecture, P.A.  
P.O. Box 11133  
Hickory, NC 28603-4633  
p: (828) 324-2890

**Julia L. Wilson, AIA**  
G L Wilson Building  
743 Old Mocksville Rd.  
Statesville, NC 28625  
p: (704) 838-1794

**Keith T. Wilson, AIA**  
keith wilson architect  
P.O. Box 21524  
Winston-Salem, NC 27120-1524  
p: (336) 408-0504

**Warren R. Wilson, AIA**  
Warren Wilson Architect, P.C.  
2703 Lyndon Ave.  
Wilmington, NC 28405-3066  
p: (910) 815-0019

**Stephen H. Wilt, AIA**  
MBAJ Architecture  
860 Stroud Dr.  
Wake Forest, NC 27587  
p: (704) 650-2513

**Allan Wingfield, AIA**  
Low & Bonar  
P.O. Box 1057, 1301 Sand Hill Rd.  
Enka, NC 28728  
p: (828) 231-3790

**J. Carl Winstead, AIA**  
Winstead Wilkinson Architects, PLLC  
1848 Wake Forest Rd.  
Raleigh, NC 27608-2730  
p: (919) 832-2878, ext. 101

**Timothy F. Winstead, AIA**  
Hanbury | Architecture Planning  
8 Frontier Way  
Durham, NC 27713  
p: (919) 612-6567

**Anna A. Wirth, AIA**  
FLOCK design and architecture, pllc  
201 E. Center St., #354  
Mebane, NC 27302  
p: (310) 710-678

**Leonard R. Witke, AIA**  
Witke Consulting Services, L.L.C.  
812 Juanita Dr. SW  
Concord, NC 28027-9419  
p: (980) 521-7361

**John R. Wojciechowski, AIA**  
John Wojciechowski Architect, PLLC  
2544 Sailmaker Walk  
Wilmington, NC 28409-4826  
p: (910) 274-3905

**Jonathan G. Wolk, AIA**  
1010 Nicholwood Dr., #203  
Raleigh, NC 27605  
p: (919) 291-7622

**Melissa Marie Wolter, AIA**  
DWL Architects + Planners  
712 X-Campbell Rd.  
Pittsboro, NC 27312  
p: (480) 206-3919

**Manfred W. Wolters, AIA**  
EYP/BIAC  
500 Kaywoody Ct.  
Raleigh, NC 27615-1534  
p: (919) 866-0805

**Reid D. Wood, AIA**  
ACM Design PA  
68 Elks Club Rd.  
Brevard, NC 28712  
p: (828) 226-4169

# Individual Architect Members



## Robert C. Woodruff, AIA

*ADW Architects, P.A.*  
2815 Coliseum Centre Dr., Ste. 500  
Charlotte, NC 28217-1468  
p: (704) 576-2273

## Virginia C. Woodruff, AIA

*Virginia C. Woodruff Architect, AIA*  
406 W. Renova Cr.  
Wilmington, NC 28403-1250  
p: (910) 763-6236

## Russell M. Woods, AIA

*Dunn + Dalton Architects, P.A.*  
401 N. Heritage St.  
Kinston, NC 28501-4303  
p: (252) 527-1523

## J. Michael Woollen, AIA

*Odell Associates, Inc.*  
800 W. Hill St., Fl. 3  
Charlotte, NC 28208-5361  
p: (704) 804-2112

## Angela P. Wooten, AIA

504 Oak Island Dr.  
Cary, NC 27513-2236  
p: (919) 678-0469

## Richard L. Worley, AIA

*Richard L. Worley, AIA Architect*  
4078 Haywood Rd.  
Mills River, NC 28759-9762  
p: (828) 891-7389

## John K. Worrell, AIA

*BSA LifeStructures*  
1908 Russell Dr.  
Raleigh, NC 27612  
p: (919) 306-0245

## Heather A. Worrell, AIA

*RATIO Architects, Inc.*  
227 Fayetteville St., Ste. 301  
Raleigh, NC 27601-1574  
p: (919) 256-4964

## David A. Wright, AIA

*Retired*  
10334 Linksland Dr.  
Huntersville, NC 28078-2646  
p: (704) 875-8272

## Devki Gharpure Wright, AIA

*ai Design Group, a progressive AE company*  
1221 Seneca Pl.  
Charlotte, NC 28210  
p: (919) 523-2454

## Eugene E. Wright III, AIA

*Carolinas Healthcare System*  
1221 Seneca Pl.  
Charlotte, NC 28210-2424  
p: (910) 988-0089

## Mark L. Wright, AIA

*Wright Architecture PA*  
113 Gatewood Ave.  
High Point, NC 27262-4944  
p: (336) 454-8515

## Thomas Hasell Wright, AIA

*NarmourWright*  
1815 S. Tryon St., Ste. A  
Charlotte, NC 28203  
p: (704) 442-0299

## Chad E. Wylie, AIA

*LS3P*  
434 Fayetteville St., Ste. 1700  
Raleigh, NC 27601-1784  
p: (919) 829-2700

## H. Joseph Wynn, AIA

*Clark Nexsen, Inc.*  
128 Cypress View Way  
Apex, NC 27502  
p: (919) 633-9332

## Y

### Lisa M. Yagla, AIA

*RPA Design, PC*  
421 Pecan Ave.  
Charlotte, NC 28204-2721  
p: (704) 807-1862

### Dennis E. Yates, AIA

*Yates - Chreitzberg - Hughes Architects*  
7035 Northwinds Dr. NW  
Concord, NC 28027-3334  
p: (704) 788-2000

### Kelly Yates, AIA

*Lord, Aeck & Sargent, Inc.*  
28 Southampton Pl.  
Durham, NC 27705  
p: (919) 969-8342

### Jeffrey B. Yelton, AIA

*Perkins+Will*  
330 S. Tryon St., Ste. 300  
Charlotte, NC 28202  
p: (704) 972-5674

### Joseph Henry Yongue Sr., AIA

*Yongue Architects, PA*  
3203 Yorktown Ave., Ste. 121  
Durham, NC 27713-5450  
p: (919) 544-0145

### Anne Henderson Yonke, AIA

*Kendall/Heaton Associates, Inc.*  
1214 Salem Dr.  
Charlotte, NC 28209  
p: (713) 877-1192

### J. Paul Young II, AIA

*DTW Architects & Planners, Ltd.*  
5308 Halcott Ct.  
Raleigh, NC 27613-5616  
p: (919) 317-4020

### Bruce A. Youngberg, AIA

*Cort Architectural Group, PA*  
239 Haywood St.  
Asheville, NC 28801-2618  
p: (828) 713-5572

### J. Thomas Yount, AIA

*Integrated Design, P.A.*  
1111 Oberlin Rd.  
Raleigh, NC 27605-1174  
p: (919) 832-6658

## Mon Peng Yueh, AIA

*Clearscapes, PA*  
726 Hadrian Dr.  
Garner, NC 27529  
p: (919) 821-2775

## Z

### Mark W. Zack, AIA

*Durable Design*  
2206 Running Pine Ct.  
Hillsborough, NC 27278-9474  
p: (919) 667-5926

### William S. Zehrung, AIA

*Studio Z Architecture, PLLC*  
9231 Mitchell Glen Dr.  
Charlotte, NC 28277  
p: (704) 341-3424

### Nathan R. Zeidler, AIA

*BHDP Architecture*  
150 Fayetteville St., Ste. 820  
Raleigh, NC 27601-2957  
p: (563) 505-9814

### Jon R. Zellweger, AIA

*Clearscapes, PA*  
311 W. Martin St., #200  
Raleigh, NC 27601-1352  
p: (919) 821-2778

### Lorie Zimmerman, AIA

*LS3P*  
227 W. Trade St., Ste. 700  
Charlotte, NC 28202-1699  
p: (704) 365-1919

### Andrew L. Zwiacher, AIA

*O'Brien/Atkins Associates*  
902 Grove St.  
Chapel Hill, NC 27517-3409  
p: (919) 929-5523



# Notes

# Associate Members



## A

**Cecil A. Abbey, Assoc. AIA**  
3596 Catawba Creek Dr.  
Gastonia, NC 28056  
p: (770) 843-0109

**Crystal M. Adams, Assoc. AIA**  
1307 W. Morehead St., Ste. 102  
Charlotte, NC 28208-5275  
p: (704) 344-8540

**Alexander R. Allen, Assoc. AIA**  
*Gensler*  
1108 W. Lenoir St.  
Raleigh, NC 27603  
p: (919) 889-1171

**Bailey E. Allred, Assoc. AIA**  
4600 Lake Boone Trl., Ste. 205  
Raleigh, NC 27607-7529  
p: (336) 908-7268

**Nicole N. Alvarez, Assoc. AIA**  
*Clearscapes, PA*  
215 Haywood St.  
Raleigh, NC 27601-1525  
p: (919) 539-8633

**Rebecca L. Andersen, Assoc. AIA**  
*LS3P*  
101 N. 3rd St., Ste. 500  
Wilmington, NC 28401  
p: (847) 951-1402

**Anna Anklin, Assoc. AIA**  
*FMK Architects*  
3123 N. Davidson St., Ste. 201  
Charlotte, NC 28205  
p: (704) 497-4060

**Adam C. Anzivino, Assoc. AIA**  
*Clark Patterson Lee*  
130 Sharon Twp. Ln., Apt. 623  
Charlotte, NC 28211  
p: (910) 388-6734

**Shannon R. Athos, Assoc. AIA**  
*Carlton Architecture + DesignBuild*  
38 Duke St.  
Asheville, NC 28803  
p: (510) 260-7582

**Daniela C. Ayers, Intl. Assoc. AIA**  
*LS3P*  
101 N. 3rd St., Ste. 500  
Wilmington, NC 28401-4034  
p: (910) 397-3646

## B

**Julia Badorrek, Assoc. AIA**  
6732 Castleton Dr.  
Clemmons, NC 27012-9012  
p: (336) 757-0168

**Christopher D. Bailey, Assoc. AIA**  
*Gensler*  
110 Calibre Chase Dr., Apt. 106  
Raleigh, NC 27609  
p: (828) 403-0065

**Ronnie Bailey, Assoc. AIA**  
*North Carolina A&T State University*  
2200 Cabin Ct.  
Greensboro, NC 27406  
p: (336) 697-7615

**Cameron L. Baker, Assoc. AIA**  
*Pinnacle Architecture, PA*  
630 Team Rd., Ste. 200  
Matthews, NC 28105  
p: (704) 635-7296

**Garian D. Baker, Assoc. AIA**  
*Moseley Architects*  
5119 Block House Ct., Apt. 617  
Charlotte, NC 28277  
p: (336) 247-0007

**James E. Baker, Assoc. AIA**  
*Choate Construction Company*  
5440 Wade Park Blvd., Ste. 220  
Raleigh, NC 27607-4185  
p: (919) 810-0066

**Catherine T. Bartels, Assoc. AIA**  
*CAHEC*  
928 Tanglewood Dr.  
Cary, NC 27511-4642  
p: (484) 356-8517

**Corey R. Baughman, Assoc. AIA**  
*Clark Nexsen, Inc.*  
2609 Albemarle Ave.  
Raleigh, NC 27610-1833  
p: (704) 451-9299

**Bradford Bello, Assoc. AIA**  
*Gensler*  
2112 Maynard Rd.  
Charlotte, NC 28270  
p: (703) 509-8590

**Iris Z. Ben-Gal, Assoc. AIA**  
3313 Kettering Pl., P.O. Box 10156  
Greensboro, NC 27410-5905  
p: (336) 856-9899

**Kristopher S. Benton, Assoc. AIA**  
*Stewart & Connors Architects, PLLC*  
3731 Latrobe Dr., Ste. 100  
Charlotte, NC 28211-1362  
p: (704) 365-3941

**Kevin Berry, Assoc. AIA**  
*Davis Kane Architects, PA*  
503 Oberlin Rd., Ste. 300  
Raleigh, NC 27605-1381  
p: (919) 619-1726

**Taylor Bishal, Assoc. AIA**  
*Woolpert, Inc.*  
11301 Carmel Commons Blvd., Ste. 300  
Charlotte, NC 28226-5305  
p: (252) 202-9746

**Nora M. Black, Assoc. AIA**  
*N. M. Black & Associates*  
6207 Robinson Church Rd.  
Charlotte, NC 28215-4031  
p: (704) 537-8678

**Leslie C. Bloem, Assoc. AIA**  
*JDavis Architects, PLLC*  
5349 Silver Moon Ln.  
Raleigh, NC 27606  
p: (919) 413-2919

**Alan D. Bolzan, Assoc. AIA**  
*Tise-Kiester Architects*  
103 Wyndham Dr.  
Chapel Hill, NC 27516-4627  
p: (919) 929-4785

**Emily Boone, Assoc. AIA**  
*BSB Design*  
2726 Dunlavin Way  
Charlotte, NC 28205  
p: (919) 624-0862

**Klara W. Boyer, Assoc. AIA**  
*Hartranft Lighting Design, LLC*  
401 Hawthorne Ln., Ste. 110-269  
Charlotte, NC 28204-2358  
p: (847) 840-8692

**Celise A. Bravo-Taylor, Assoc. AIA**  
*Smith Sinnott Architecture PA*  
621 Quarry St.  
Raleigh, NC 27601  
p: (919) 604-1601

**Rebecca L. Breffeilh, Assoc. AIA**  
*FreemanWhite*  
9911 Shellview Ln.  
Charlotte, NC 28214-1076  
p: (256) 457-6533

**Julia Brewer, Assoc. AIA**  
*MHAWorks, PA*  
111 Lacoste Ln.  
Cary, NC 27511  
p: (252) 714-6367

**James B. Brogdon, Assoc. AIA**  
*Gensler*  
1124 Longbrook Dr.  
Charlotte, NC 28270  
p: (904) 334-8913

**Douglas R. Broome, Assoc. AIA**  
*Little*  
5815 Westpark Dr.  
Charlotte, NC 28217-3554  
p: (803) 269-9587

**Brendon D. Bryant, Assoc. AIA**  
*Core Designs*  
125 Robinwood Dr.  
Salisbury, NC 28146  
p: (704) 267-1720

**Garrett Thomas Buell, Assoc. AIA**  
*Neighboring Concepts, PLLC*  
301 Glen Arbor St.  
Belmont, NC 28012  
p: (262) 853-4821

**Christopher Adam Butlak, Assoc. AIA**  
*Barringer Construction*  
4020 Old Pineville Rd.  
Charlotte, NC 28217-1744  
p: (704) 337-2858

**Hannah L. Byrd, Assoc. AIA**  
*Housing Studio*  
420 N. Smith St., Apt. 2A  
Charlotte, NC 28202  
p: (919) 259-6076

## C

**James M. Caldwell, Assoc. AIA**  
*Flad Architects*  
7601 Longstreet Dr.  
Raleigh, NC 27615-6134  
p: (828) 712-3728

**John Blanton Calvert, Assoc. AIA**  
*LS3P*  
10710 Nelson Ridge Ct., Apt. 308  
Raleigh, NC 27617  
p: (301) 928-2768

**Jose L. Camina, Assoc. AIA**  
*Camina Design & Construction*  
165 Fox Hollow Rd.  
Pinehurst, NC 28374-8511  
p: (910) 695-4271

**David O. Card, Assoc. AIA**  
*Wake Technical Community College*  
3928 Saratoga Dr.  
Raleigh, NC 27604-3447  
p: (919) 389-0795

**David J. Carey, Assoc. AIA**  
*HH Architecture*  
87 Sanders Rd.  
Benson, NC 27504-6907  
p: (919) 828-2301

**William R. Carlson, Assoc. AIA**  
*ai Design Group, a Progressive AE company*  
330 S. Tryon St., Ste. 500  
Charlotte, NC 28202-2041  
p: (615) 418-2950

**Cari B. Carothers, Assoc. AIA**  
*Ross/Deckard Architects, PA*  
165 Yellow Brick Rd.  
Pittsboro, NC 27312  
p: (919) 923-4841

**David K. Carpenter, Assoc. AIA**  
*Morris-Berg Architects, Inc.*  
1401 W. Morehead St., Ste. 125  
Charlotte, NC 28208-5600  
p: (704) 552-5800

**Jordan E. Carter, Assoc. AIA**  
*Steele Group Architects*  
3812 Dewsbury Rd.  
Winston-Salem, NC 27104-1609  
p: (252) 312-9596

**Chanel D. Carter-Harris, Assoc. AIA**  
*Bergmann Associates*  
1907 Decatur Ct.  
Charlotte, NC 28213  
p: (704) 756-9331

**Ryan G. Carver, Assoc. AIA**  
*NarmourWright*  
1815 S. Tryon St., Ste. A  
Charlotte, NC 28203  
p: (980) 256-5353

**Page D. Tarleton Case, Assoc. AIA**  
Housing Studio  
2125 Stratford Ave.  
Charlotte, NC 28205  
p: (864) 421-4564

**Bill Caskey, Assoc. AIA**  
Mark Alden Johnson - Architect  
101 Sardis Grove Ln.  
Matthews, NC 28105-2602  
p: (704) 280-9789

**Michael S. Celauro, Assoc. AIA**  
Summit Design and Engineering  
100 E. Six Fork Rd., Ste. 300  
Raleigh, NC 27609  
p: (516) 425-4897

**Kevin T. Chamberlin, Assoc. AIA**  
Bartlett Hartley & Mulkey Architects PA  
1728 Fulton Ave.  
Charlotte, NC 28205-3524  
p: (931) 261-7544

**William H. Chase, Assoc. AIA**  
EYP/BJAC  
811 W. Hargett St.  
Raleigh, NC 27603  
p: (617) 755-6953

**Smriti Chauhan, Assoc. AIA**  
Gillon Design, PC  
422 Brookway W. Dr.  
Lewisville, NC 27023

**Martin Chavanne, Intl. Assoc. AIA**  
2504 Diamondhitch Trl.  
Raleigh, NC 27615-3917  
p: (919) 723-7731

**Ashley W. Clark, Assoc. AIA**  
LandDesign  
223 N. Graham St.  
Charlotte, NC 28202-1431  
p: (980) 722-3767

**Jonathan M. Clark, Assoc. AIA**  
Amec Foster Wheeler  
5915 Scots Bluff Dr.  
Charlotte, NC 28227

**Helton J. Juan Clavijo, Assoc. AIA**  
McCulloch England Associates Architects  
100 Queens Rd., Ste. 200  
Charlotte, NC 28204-3156  
p: (704) 372-2740

**Shawn Clemons, Assoc. AIA**  
JDavis Architects, PLLC  
6401 Castlebrook Dr.  
Raleigh, NC 27604-6013

**Jason L. Coats, Assoc. AIA**  
Gensler  
214 N. Tryon St., Ste. 2320  
Charlotte, NC 28202-2321  
p: (704) 377-2725

**Gretchen J. Cobb, Assoc. AIA**  
Isley Hawkins, Inc.  
1812 Orange Grove Rd., Unit 119  
Hillsborough, NC 27278-9586  
p: (919) 489-7417

**Dennis A. Cole, Assoc. AIA**  
International Market Centers  
4 Downing Ridge Ct.  
Greensboro, NC 27407  
p: (336) 707-5085

**Tyler Cole, Assoc. AIA**  
LS3P  
533 Hunts Pointe Dr.  
Virginia Beach, VA 23464

**Kaitlyn C. Combs, Assoc. AIA**  
The Housing Studio, PA  
205 S. Kings Dr., Apt. 248  
Charlotte, NC 28204  
p: (804) 514-7937

**Kelvonto L. Cooper, Assoc. AIA**  
HDR, Inc.  
1613 Vogel Ct.  
Charlotte, NC 28206  
p: (704) 426-2743

**Mikaela D. Coston, Assoc. AIA**  
Scope Architectural Consulting, PLLC  
4009 Lydgate Dr.  
Waxhaw, NC 28173  
p: (704) 341-9800

**Lea Coundoussias, Assoc. AIA**  
Wright McGraw Beyer Architects PA  
255 W. Martin Luther King Blvd., Apt. 2412  
Charlotte, NC 28202

**Robert Cramer, Assoc. AIA**  
310 Architecture & Interiors, PA  
1204 Mallard Creek Ct.  
Fuquay Varina, NC 27526  
p: (610) 952-0218

**Judith Leigh Crews, Assoc. AIA**  
HDR Architecture  
1829 Kenilworth Ave., #201B  
Charlotte, NC 28203  
p: (423) 290-4727

**Jorge H. Cruz, Assoc. AIA**  
McMillan Pazdan Smith Architecture  
11514 Red Hickory Ln.  
Charlotte, NC 28273

**Marina Curac, Assoc. AIA**  
Mackey Mitchell Architects  
175 Lexington Ave., Apt. 306  
Asheville, NC 28801

**D**  
**Jamie Dail, Assoc. AIA**  
105 Hidden Hills Dr.  
Greenville, NC 27858-8635  
p: (252) 714-5153

**Steven M. Danilowicz, Assoc. AIA**  
HDR Architecture  
440 S. Church St., Ste. 1000  
Charlotte, NC 28202-2075  
p: (704) 338-6810

**Tammy M. Davis, Assoc. AIA**  
LMHT Associates, PA  
3005 Carrington Mill Blvd., #150  
Morrisville, NC 27560  
p: (919) 610-4813

**Jorge De La Rosa Jr., Assoc. AIA**  
FreemanWhite  
8845 Red Oak Blvd.  
Charlotte, NC 28217-5593  
p: (407) 748-2421

**Margaret DeLap, Assoc. AIA**  
PFA Architects  
3526 Asheville Hwy.  
Pisgah Forest, NC 28768  
p: (864) 420-5403

**Thomas W. DeLoach Jr., Assoc. AIA**  
LP Building Products  
5021 Beaver Creek Rd.  
New Hill, NC 27562-9057  
p: (919) 522-1539

**Stephen S. DerMargosian, Assoc. AIA**  
SDM Design, Inc.  
460 Elk Mountain Scenic Hwy.  
Asheville, NC 28804-1709  
p: (828) 545-8693

**Taylor S. Dias, Assoc. AIA**  
Walter Robbs Callahan & Pierce Architects  
118 N. Poplar St., Apt. A  
Winston-Salem, NC 27101  
p: (336) 725-1371

**Ismail Diken, Assoc. AIA**  
DAS Architecture, Inc.  
6107 Waverly Lynn Ln.  
Charlotte, NC 28269  
p: (417) 315-6666

**William H. Dodge, Assoc. AIA**  
2409 Rockridge Ct.  
Raleigh, NC 27612-4721  
p: (919) 272-0353

**Calum K. Dodson, Assoc. AIA**  
International Beams  
45 Lula Cove Rd.  
weaverville, NC 28787

**Thomas Doorn, Assoc. AIA**  
Thomas H. Hughes Architecture, PA  
539 Power Plant Cr., Apt. 410  
Winston-Salem, NC 27101  
p: (919) 793-5500

**Elsa L. Dougherty, Assoc. AIA**  
LS3P  
3312 N. McDowell St., Unit R  
Charlotte, NC 28205-1309  
p: (225) 603-4607

**William D. Drennan, Assoc. AIA**  
LS3P  
227 W. Trade St., Ste. 700  
Charlotte, NC 28202-1699  
p: (704) 371-7889

**Ivette Duran, Assoc. AIA**  
Perkins+Will  
310 Kinney Glenn Ct.  
Durham, NC 27713  
p: (406) 570-5359

**E**  
**Brett M. Eichler, Assoc. AIA**  
Terracon  
147 E. Warfield Dr.  
Mooresville, NC 28115-8055  
p: (704) 376-3443

**Jennifer K. Elder, Assoc. AIA**  
LS3P  
227 W. Trade St., Ste. 700  
Charlotte, NC 28202-1699  
p: (615) 681-7938

**William J. Ellison, Assoc. AIA**  
LS3P  
101 N. 3rd St., Ste. 500  
Wilmington, NC 28401-4034  
p: (910) 397-3602

**Jeffrey A. Elmore, Assoc. AIA**  
Pinnacle Architecture PA  
630 Team Rd., Ste. 200  
Matthews, NC 28105  
p: (704) 847-9851

**Maryam Esmailian, Assoc. AIA**  
Mecklenburg County Code Enforcement  
7014 Olde Sycamore Dr.  
Mint Hill, NC 28227-6899  
p: (704) 488-4214

**F**  
**Anthony J. Fabi, Assoc. AIA**  
Summit Design and Engineering  
2420 Mapleton Ln.  
Raleigh, NC 27613

**Foad Faizi, Assoc. AIA**  
3535-201 Ivy Commons Dr.  
Raleigh, NC 27606

**Gina M. Falba, Assoc. AIA**  
Wagner Murray Architects  
360 S. Graham St., Apt. 448  
Charlotte, NC 28202-1373  
p: (919) 448-5888

**John R. Faron, Assoc. AIA**  
Moseley Architects  
3000 RDU Center Dr., Ste. 217  
Morrisville, NC 27560-7664  
p: (919) 840-0091

**Kathryn S. Feller, Assoc. AIA**  
205 S. Kings Dr., Apt. 529  
Charlotte, NC 28204  
p: (561) 789-0106

**Tiffany R. Ferguson, Assoc. AIA**  
116 Bridges Ln.  
Youngsville, NC 27596-9226  
p: (919) 880-3937

**Heather L. Ferrell, Assoc. AIA**  
Jim Spencer Architects, PA  
3059 Sam Green Trl.  
Hillsborough, NC 27278  
p: (919) 732-3178

**Diane Filipowicz, Assoc. AIA**  
C.R. Francis/Architecture, PA  
329 Middle St.  
New Bern, NC 28560-4928  
p: (252) 637-1112

**Steven E. Finch, Assoc. AIA**  
RBA Group, Inc.  
122 W. Bland St., Ste. B  
Charlotte, NC 28203-4102  
p: (704) 344-9098

# Associate Members



## Colleen M. Fipps, Assoc. AIA

*FreemanWhite*  
1180 Drummond Ln.  
Matthews, NC 28104  
p: (727) 743-1602

## Lucas Flint, Assoc. AIA

*Perkins Eastman*  
708 S. Summit Ave.  
Charlotte, NC 28208  
p: (336) 662-7433

## Daniel J. Floyd, Assoc. AIA

*Perkins Eastman*  
1305 Central Ave., Apt. 252  
Charlotte, NC 28205

## James R. Ford, Assoc. AIA

P.O. Box 564  
Tabor City, NC 28463-0564  
p: (910) 640-7018

## Christopher R. Ford, Assoc. AIA

*Acanthus Architecture, PA*  
3824 Cotswold Ave., Apt. H  
Greensboro, NC 27410-8922  
p: (856) 332-0876

## Fredrick J. Ford, Assoc. AIA

*Stogner Architecture, PA*  
615 E. Broad Ave.  
Rockingham, NC 28379-3758  
p: (910) 895-6874

## Eric Futerfas, Assoc. AIA

208 Bromfield Way  
Cary, NC 27519-6656  
p: (919) 208-3443

## G

### Michael A. Gaffney, Assoc. AIA

*The Housing Studio, PA*  
1315 East Blvd., Ste. 335  
Charlotte, NC 28203-6121  
p: (704) 650-5928

### Jennifer L. Gaiko, Assoc. AIA

*Odell Associates*  
210 Alpha Mill Ln., Apt. 115  
Charlotte, NC 28206  
p: (270) 535-8033

### David A. Gallo, Assoc. AIA

1977 Woodstream Rd.  
Harrisburg, NC 28075-8341  
p: (980) 233-1760

### Michael C. Garvey, Assoc. AIA

*SUMMIT Engineering, Laboratory and Testing, Inc.*  
2904 Treasure Hill Ct.  
Matthews, NC 28105-2805  
p: (704) 519-9593

### Nina M. Giglio, Assoc. AIA

224 N. Poplar St., Unit 7  
Charlotte, NC 28202  
p: (704) 609-2174

### Charles W. Gore, Assoc. AIA

*Bowman Murray Hemingway Architects*  
514 Market St.  
Wilmington, NC 28401-4635  
p: (910) 762-2621

## Gideon Gourley, Assoc. AIA

*RdM Architecture*  
122 Ontario Rd., Unit E  
Mooresville, NC 28117  
p: (919) 710-6756

## Courtney L. Graham, Assoc. AIA

*The RBA Group Architecture & Interiors*  
447 E. 12th St., Apt. 123  
Charlotte, NC 28206  
p: (910) 330-2948

## Catherine T. Grainger, Assoc. AIA

*LS3P Associates, LTD*  
101 N. 3rd St., Ste. 500  
Wilmington, NC 28401-4034  
p: (910) 397-3624

## Alexis K. Gray, Assoc. AIA

*SFCS Architects*  
1927 S. Tryon St., Ste. 207  
Charlotte, NC 28203-4688  
p: (704) 683-0535

## Jordan Gray, Assoc. AIA

*Clark Nexsen*  
932 Northbrook Dr.  
Raleigh, NC 27609  
p: (910) 690-2854

## David A. Griffin, Assoc. AIA

*Oakley Collier Architects, PA*  
109 Candlewood Rd.  
Rocky Mount, NC 27804-2132  
p: (252) 443-6593

## Clinton R. Groves, Assoc. AIA

*The North Highland Company*  
6304 Falls Lake Dr.  
Charlotte, NC 28270-1127  
p: (952) 484-2189

## Lauren Gryder, Assoc. AIA

*HDR, Inc.*  
440 S. Church St., Ste. 1000  
Charlotte, NC 28202  
p: (336) 682-1102

## Sandra J. Grzemeski, Assoc. AIA

*LS3P*  
3310 Circles End Dr.  
Charlotte, NC 28226  
p: (704) 438-7810

## Eugenio Luis J. Guevara, Assoc. AIA

2324 Ridge Rd.  
Raleigh, NC 27612  
p: (919) 757-2216

## Bradford Guillet, Assoc. AIA

*Gresham Smith and Partners*  
8926 Kirkley View Ct.  
Charlotte, NC 28277  
p: (919) 609-1483

## H

### Laura D. Haba, Assoc. AIA

*RedClay PLLC*  
9614 Elgin Moor Rd.  
Charlotte, NC 28278  
p: (704) 591-7642

### Grace A. Hall, Assoc. AIA

*Walter Robbs Callahan & Pierce Architects*  
530 N. Trade St., Ste. 301  
Winston-Salem, NC 27101-2957  
p: (336) 644-1848

## Tarik Mohamed Hameed, Assoc. AIA

*Morris Berg Architects*  
1401 W. Morehead St., Ste. 125  
Charlotte, NC 28208-5600  
p: (704) 649-1753

## Shea M. Haney, Assoc. AIA

*FMK Architects*  
224 Williams Rd.  
Harrisburg, NC 28075-9482  
p: (302) 388-9716

## John K. Hargett, Assoc. AIA

*Odell Associates*  
916 Brookrun Dr., Apt. 1408  
Charlotte, NC 28209  
p: (252) 917-9875

## Julianne C. Harrelson, Assoc. AIA

*Construction Systems*  
6205 Raeford Rd.  
Fayetteville, NC 28304-2425  
p: (910) 303-9080

## Carl A. Harris, Assoc. AIA

*Charlotte Housing Authority*  
400 East Blvd.  
Charlotte, NC 28203-5584  
p: (704) 336-3522

## Daniel Harrop, Intl. Assoc. AIA

*LS3P*  
604 N. Gregson St.  
Durham, NC 27701-1703  
p: (310) 895-4912

## Alex W. Hatcher, Assoc. AIA

*JKF Architecture*  
570 Cliff Ct.  
Winterville, NC 28590-8560  
p: (423) 588-2614

## Nicole M. Hatjioannou, Assoc. AIA

*Flad Architects*  
434 Fayetteville St., Ste. 1120  
Raleigh, NC 27601-1892  
p: (704) 804-1693

## Estridge Raphael Hatley, Assoc. AIA

*Calico Studio, PLLC*  
102 Norcross Pl.  
Cary, NC 27513  
p: (919) 819-5522

## Kristin E. Hawk, Assoc. AIA

*Bowman Murray Hemingway Architects*  
514 Market St.  
Wilmington, NC 28401-4635  
p: (910) 762-2621, ext. 211

## Kevin H. Hayes, Assoc. AIA

*Walter Robbs Callahan & Pierce Architects*  
530 N. Trade St., Ste. 301  
Winston-Salem, NC 27101-2957  
p: (336) 725-1371

## Brenda Hayes-Bright, Assoc. AIA

*Durham County Engineering Department*  
6 Homestead Ct.  
Durham, NC 27713  
p: (919) 560-7991

## Myly Hazlehurst, Assoc. AIA

*Clearscapes, PA*  
212 High Maple Ct.  
Holly Springs, NC 27540  
p: (919) 518-7716

## Bruce Hazzard, Assoc. AIA

*Design Management, LLC*  
2022 Mariposa Ave.  
Boulder, CO 80302  
p: (828) 215-8584

## Scott Hefner, Assoc. AIA

*Perkins + Will*  
610 W. Morgan St., Apt. 208  
Durham, NC 27701  
p: (919) 433-5336

## Alexander Helms, Assoc. AIA

*SFCS Architects*  
2135 Kilkenney Hill Rd.  
Matthews, NC 28105-2414  
p: (704) 814-7138

## Garrett M. Herbst, Assoc. AIA

*Little Diversified Architectural Consulting*  
2016 Rush Wind Dr.  
Charlotte, NC 28206

## Erin A. Hicks, Assoc. AIA

*SFCS Architects*  
1927 S. Tryon St., Ste. 207  
Charlotte, NC 28203-4688  
p: (704) 473-2024

## Richard Hinkelman, Assoc. AIA

*Morris-Berg Architects, Inc.*  
9636 Nettle Dr.  
Charlotte, NC 28216-1759  
p: (704) 509-6036

## Theron R. Hobbs Jr., Assoc. AIA

*WGM Design Inc.*  
9233 Sandburg Ave.  
Charlotte, NC 28213

## Francine M. Hoerrmann, Assoc. AIA

200 Glenwalden Ln.  
Tryon, NC 28782-3626  
p: (773) 425-8817

## Katherine E. Holloway, Assoc. AIA

4077 Pinnacle Mountain Rd.  
Zirconia, NC 28790  
p: (828) 777-1121

## Melissa R. Holshouser, Assoc. AIA

*CRB USA*  
7001 Lynnoak Dr.  
Raleigh, NC 27613  
p: (919) 270-6012

## Megan A. Hoover, Assoc. AIA

*Gensler*  
20658 Spring Grove Ln.  
Cornelius, NC 28031  
p: (704) 987-0187

## Joel M. Horne, Assoc. AIA

*Center for Community Self-Help*  
2618 Elgin St.  
Durham, NC 27704-4233  
p: (919) 306-8170

## Dr. Mark E. Hoversten, Assoc. AIA

*North Carolina State University*  
College of Design, Campus Box 7701  
Raleigh, NC 27695-7701  
p: (919) 515-8302

**Eric R. Howell, Assoc. AIA**  
*MHAworks, PA*  
 12 S. Lexington Ave., Unit 100  
 Asheville, NC 28801-3313  
 p: (828) 251-5550

**Sarah N. Hucker, Assoc. AIA**  
*Adams + Associates Architecture*  
 107 Beverly Chase Ln.  
 Mooresville, NC 28117-9229  
 p: (864) 419-7772

**Jason A. Hudson, Assoc. AIA**  
*McMillan Pazdan Smith Architecture*  
 444 Haywood Rd., Apt. 205  
 Asheville, NC 28806  
 p: (864) 386-0001

**Devon R. Hutton, Assoc. AIA**  
 38 Applecross Rd.  
 Weaverville, NC 28787  
 p: (859) 899-8868

**I**  
**Noah D. Illes, Assoc. AIA**  
*Griffin Architects, PA*  
 1 Village Ln., Ste. 1  
 Asheville, NC 28803  
 p: (772) 349-4049

**Maria J. Iorio, Assoc. AIA**  
*Umicore Building Products*  
 111 Crafton Park Ln.  
 Cary, NC 27519  
 p: (919) 874-1855

**J**  
**Taylor Jarrell, Assoc. AIA**  
*Jenkins Peer Architects*  
 123 Green Morris Ln.  
 Mooresville, NC 28117

**Phillip H. Jefferson, Assoc. AIA**  
*Phillip Jefferson Design LLC*  
 406 Longview St.  
 Garner, NC 27529  
 p: (919) 604-2431

**Catalina Jimenez, Assoc. AIA**  
*Cline Design Associates, PA*  
 6416 Battleford Dr.  
 Raleigh, NC 27613

**Shelly G. Johnson, Assoc. AIA**  
*Skinner Lamm & Highsmith, PA, Architect*  
 112 Hudson St.  
 Raleigh, NC 27608  
 p: (919) 863-9980

**Ashlan Jones, Assoc. AIA**  
*SFCS Architects*  
 708 S. Summit Ave., Apt. 307  
 Charlotte, NC 28208  
 p: (919) 619-3772

**Brandon K. Jones, Assoc. AIA**  
*High Point University*  
 606 Scott Ave.  
 Greensboro, NC 27403-2115  
 p: (336) 338-3547

**Divina Jones, Assoc. AIA**  
*WHN Architects, PA*  
 330 W. 10th St.  
 Charlotte, NC 28202-1712  
 p: (704) 333-9952

**Elizabeth A. Jones, Assoc. AIA**  
*FreemanWhite*  
 8845 Red Oak Blvd.  
 Charlotte, NC 28217-5593  
 p: (704) 523-2230

**Peter A. Jones, Assoc. AIA**  
*LS3P*  
 227 W. Trade St., Ste. 700  
 Charlotte, NC 28202-1699  
 p: (704) 371-7821

**Ethan M. Jordan, Assoc. AIA**  
*Gensler*  
 1225 S. Church St., Apt. 207  
 Charlotte, NC 28203  
 p: (207) 944-8499

**Vaama Joshi, Assoc. AIA**  
 6838 Phillips Place Ct.  
 Charlotte, NC 28210  
 p: (401) 489-4459

**K**  
**Kerry J. Kalish, Assoc. AIA**  
*HALL a/e/c PA (HALL)*  
 2525 Annecy Dr.  
 Matthews, NC 28105  
 p: (980) 201-3092

**Bridget T. Kane, Assoc. AIA**  
*EYP/BIAC*  
 720 N. Person St., Apt. 303  
 Raleigh, NC 27605  
 p: (484) 934-8754

**Paul E. Kardous, Assoc. AIA**  
 400 N. Church St., #233  
 Charlotte, NC 28202  
 p: (704) 905-5373

**Erica R. Kennedy, Assoc. AIA**  
*McMillan Pazdan Smith Architecture*  
 506 Elmhurst Rd.  
 Charlotte, NC 28209-1119  
 p: (908) 201-3035

**Marija Kerlin, Assoc. AIA**  
*Housing Studio*  
 7624 Red Mulberry Way  
 Charlotte, NC 28273  
 p: (704) 995-3440

**Elaheh Khabbazy Oskouei, Assoc. AIA**  
*Gresham, Smith + Partners*  
 1225 S. Church St., Apt. 341  
 Charlotte, NC 28203  
 p: (919) 449-7122

**Hanin Khasru, Assoc. AIA**  
*Gensler*  
 3533 Turnberry Cr.  
 Fayetteville, NC 28303  
 p: (910) 551-6763

**Josh C. Kieb, Assoc. AIA**  
*Intec Group, Inc.*  
 1618 Poolside Ln., Apt. 408  
 Charlotte, NC 28208  
 p: (910) 620-8152

**Richard A. King, Assoc. AIA**  
*Dunn + Dalton Architects, PA*  
 P.O. Box 1731  
 Greenville, NC 27835-1731  
 p: (252) 527-1523

**Meredith Kirkpatrick, Assoc. AIA**  
*Maurer Architecture*  
 2216 Watkins St.  
 Raleigh, NC 27604  
 p: (919) 810-7990

**Caroline Kraft, Assoc. AIA**  
*McMillan Pazdan Smith Architecture*  
 1307 W. Morehead St., Ste. 102  
 Charlotte, NC 28208-5275  
 p: (336) 469-5783

**Farah Kresack, Assoc. AIA**  
*LS3P*  
 12108 Saddle Pace Ln.  
 Charlotte, NC 28269  
 p: (704) 371-7858

**Paul L. Krynski, Assoc. AIA**  
*C Design Inc.*  
 3624 Yearling Ct.  
 Matthews, NC 28105-7626  
 p: (704) 351-2098

**L**  
**Kelsey M. Lane, Assoc. AIA**  
*The Whiting-Turner Contracting Company*  
 200 S. Summit Ave.  
 Charlotte, NC 28208

**Phillip B. Lanier, Assoc. AIA**  
*Engineered Concepts Consulting Services, LLC*  
 P.O. Box 35286  
 Greensboro, NC 27425-5286  
 p: (336) 407-2434

**Randy Lanou, Assoc. AIA**  
*BuildSense, Inc.*  
 502 Rigsbee Ave., Ste. 201  
 Durham, NC 27701-2475  
 p: (919) 667-0404

**Cameron E. Lasater, Assoc. AIA**  
*JKF Architecture*  
 625 Lynndale Ct., Ste. F, P.O. Box 20662  
 Greenville, NC 27858-5463  
 p: (919) 819-2894

**Nickolas R. Lash, Assoc. AIA**  
*Moseley Architects*  
 11430 N. Community House Rd., Ste. 225  
 Charlotte, NC 28277-1600  
 p: (561) 602-8211

**Angelina F. Lauer, Assoc. AIA**  
*ALB Architecture, PA*  
 1200 E. Morehead St.  
 Charlotte, NC 28204-2850  
 p: (704) 894-0556

**Russell F. Layman, Assoc. AIA**  
 145 Olde Point Rd.  
 Hampstead, NC 28443-8483  
 p: (910) 406-1074

**Jared D. Layne, Assoc. AIA**  
*JL Design & Labour*  
 307 Coachman Dr.  
 Garner, NC 27529

**Ashlee H. Leath, Assoc. AIA**  
*Redline Design Group*  
 10519 Rocky Ford Club Rd.  
 Charlotte, NC 28269  
 p: (704) 377-2990

**Dmitriy S. Lednev, Assoc. AIA**  
*Housing Studio*  
 9911 Shellview Ln.  
 Charlotte, NC 28214  
 p: (720) 394-5415

**Andrew Levine, Assoc. AIA**  
*Levine & Co. Residential Design*  
 212 Southbank Dr.  
 Cary, NC 27518  
 p: (339) 224-7757

**Claudia Y. Li, Assoc. AIA**  
*Clark Nexsen - Charlotte*  
 1523 Elizabeth Ave.  
 Charlotte, NC 28204  
 p: (704) 840-1343

**Qiang Li, Assoc. AIA**  
*ASD*  
 2383 Akers Mill Rd., Apt. E16  
 Atlanta, GA 30339  
 p: (404) 547-9713

**Haifeng Liu, Assoc. AIA**  
*Bizios Architect*  
 1502 W. Hwy. 54, Ste. 602  
 Durham, NC 27707  
 p: (919) 948-9147

**Fernando Lopez, Assoc. AIA**  
*Zapata Incorporated*  
 4634 Binfords Ridge Rd.  
 Charlotte, NC 28226-4006  
 p: (704) 378-4951

**Paul M. Luzier, Assoc. AIA**  
 310 Lameshur Ln.  
 Monroe, NC 28110  
 p: (704) 200-8840

**M**  
**Harold Mallette, Assoc. AIA**  
*Scope Architectural Consulting, PLLC*  
 703 Rollerton Rd., Apt. 302  
 Charlotte, NC 28205  
 p: (919) 413-4186

**Jeffrey A. Mance, Assoc. AIA**  
*HH Architecture*  
 520 S. Harrington St.  
 Raleigh, NC 27601-2108  
 p: (919) 828-2301

**Leslie A. Maney, Assoc. AIA**  
*Gensler*  
 214 N. Tryon St., Ste. 2320  
 Charlotte, NC 28202-2321  
 p: (704) 358-4489

**Anna M. Marich, Assoc. AIA**  
*Perkins + Will*  
 P.O. Box 14747  
 Research Triangle Park, NC 27709-4747  
 p: (919) 433-5361

**Jessica E. Martin, Assoc. AIA**  
*Capital One*  
 8817 Keller Ct.  
 Huntersville, NC 28078  
 p: (828) 719-5181

# Associate Members



**Micah J. Martin, Assoc. AIA**  
*Lambert Architecture + Interiors*  
 418 N. Marshall St.  
 Winston-Salem, NC 27101-2815  
 p: (336) 777-3657

**Isela Martinez, Assoc. AIA**  
*LS3P*  
 101 N. 3rd St., Ste. 500  
 Wilmington, NC 28401-4034  
 p: (760) 419-9377

**Paris S. McAdoo-Thomas, Assoc. AIA**  
*The Housing Studio, PA*  
 6050 Laurent Ave.  
 Fort Mill, SC 29715  
 p: (704) 333-7862

**Scott P. McCage, Assoc. AIA**  
*Gensler*  
 842 Treasure Ct.  
 Fort Mill, SC 29708-6511  
 p: (704) 358-4497

**Eileen McDonough, Assoc. AIA**  
*LS3P*  
 123 Ashe Ave., Apt. 3  
 Raleigh, NC 27605-1861  
 p: (919) 829-2783

**Tyler McLauchlan, Assoc. AIA**  
*Clark Nexsen Architecture & Engineering*  
 18 Concord Pl.  
 Asheville, NC 28803  
 p: (540) 355-5651

**Matthew D. McNeely, Assoc. AIA**  
*Moseley Architects*  
 11430 N. Community House Rd., Ste. 225  
 Charlotte, NC 28277-1600  
 p: (704) 332-7004

**Taylor G. Medlin, Assoc. AIA**  
*The Raleigh Architecture Company*  
 314 Colleton Rd.  
 Raleigh, NC 27610-2202  
 p: (919) 612-5686

**Jigisha Mehta, Assoc. AIA**  
*DesignStrategies*  
 1007 Balsam Ter.  
 Charlotte, NC 28214  
 p: (704) 391-8175

**Allison G. Menius, Assoc. AIA**  
*Neighboring Concepts, PLLC*  
 1618 Poolside Ln., Unit 408  
 Charlotte, NC 28208

**Wendy K. Michener, Assoc. AIA**  
*Self-Employed*  
 1214 Cornell St.  
 Durham, NC 27707

**Robert Miller, Assoc. AIA**  
*Bowman Murray Hemingway Architects*  
 2852 Valor Dr.  
 Wilmington, NC 28411-7365  
 p: (910) 275-2824

**Peter Scotti Montagnino, Assoc. AIA**  
*LS3P*  
 227 W. Trade St., Ste. 700  
 Charlotte, NC 28202-1699  
 p: (704) 371-7852

**Gerardo Mora, Assoc. AIA**  
*Davis Kane Architects, PA*  
 5505 Creek Ridge Ln., Apt. S  
 Raleigh, NC 27607

**Volker Mueller, Assoc. AIA**  
*Bentley Systems, Inc.*  
 724 Tinkerbell Rd.  
 Chapel Hill, NC 27517-3015  
 p: (919) 942-1337

**Thomas J. Mulder, Assoc. AIA**  
*Design Development*  
 800 Salem Woods Dr., Ste. 102  
 Raleigh, NC 27615-3344  
 p: (919) 986-9257

**Philip J. Mundt, Assoc. AIA**  
 P.O. Box 1348  
 Chapel Hill, NC 27514-1348  
 p: (919) 960-4252

**Rachel L. Murdaugh, Assoc. AIA**  
*Clark Nexsen Architecture & Engineering*  
 615 Biltmore Ave., Apt. U1  
 Asheville, NC 28803  
 p: (803) 873-1955

**Zeyad Musmar, Assoc. AIA**  
*Duda/Paine Architects, LLP*  
 3512 Appling Way  
 Durham, NC 27703  
 p: (919) 985-1031

**N**  
**Stephen R. Nally, Assoc. AIA**  
*Moseley Architects*  
 107 Laurel Hill Cr.  
 Chapel Hill, NC 27514  
 p: (919) 840-0091

**Jonathan J. Nathan, Assoc. AIA**  
*LS3P*  
 4605 Langden Gate Dr.  
 Charlotte, NC 28273  
 p: (704) 333-6686

**Laurel Nee, Assoc. AIA**  
*Gresham, Smith and Partners*  
 2723 Dorchester Pl., Unit D  
 Charlotte, NC 28209  
 p: (952) 239-3992

**Henry O. Newell III, Assoc. AIA**  
*Kaydos Daniels*  
 2400 Timber Dr.  
 Raleigh, NC 27604-5983  
 p: (919) 632-1042

**Luke Newsome, Assoc. AIA**  
*JDAVIS*  
 510 S. Wilmington St.  
 Raleigh, NC 27601  
 p: (919) 553-4275

**Daniel J. Nicely, Assoc. AIA**  
 120 Yorkchester Way  
 Raleigh, NC 27615  
 p: (919) 274-2298

**Monique N. Nichols, Assoc. AIA**  
*Gresham Smith and Partners*  
 201 S. College St., Ste. 110  
 Charlotte, NC 28244-0029  
 p: (252) 258-4221

**Elizabeth A. Nooe, Assoc. AIA**  
*Raleigh Urban Design Center*  
 220 Fayetteville St., Ste. 200  
 Raleigh, NC 27601-1358  
 p: (919) 880-3062

**Kathryn Lee Novy, Assoc. AIA**  
*McMillan Pazdan Smith Architecture*  
 468 New Bern Station Ct., #203  
 Charlotte, NC 28209-1153  
 p: (704) 617-5196

**O**  
**Adam J. Oaks, Assoc. AIA**  
*Goodrich Architecture, PA*  
 106 Brookshire Ln.  
 Wilmington, NC 28409  
 p: (910) 338-8234

**P**  
**Christopher D. Paa, Assoc. AIA**  
 402 Crestland Ave.  
 Greensboro, NC 27401-1720  
 p: (336) 549-1504

**Camila E. Paggi, Assoc. AIA**  
*SFCS, Inc.*  
 409 Elmhurst Rd.  
 Charlotte, NC 28209  
 p: (803) 565-6091

**Noah Palmer-Licht, Assoc. AIA**  
*The RBA Group Architecture & Interiors*  
 122 W. Bland St.  
 Charlotte, NC 28203-4102  
 p: (704) 320-6660

**Akruti Pancholi, Assoc. AIA**  
*BMH Architects*  
 1500 Cadfel Ct.  
 Wilmington, NC 28412

**Tyler J. Parker, Assoc. AIA**  
*Clark Nexsen Architecture & Engineering*  
 204 Oak Ter.  
 Arden, NC 28704  
 p: (904) 553-3146

**Carrie E. Parsons, Assoc. AIA**  
 102 Owen Towne Rd.  
 Chapel Hill, NC 27516  
 p: (919) 889-5868

**William M. Pate, Assoc. AIA**  
*Clark Nexsen, Inc.*  
 333 Fayetteville St., Ste. 1000  
 Raleigh, NC 27601-2950  
 p: (919) 828-1876

**Ratnalee Patil, Assoc. AIA**  
*Innovative Design, Inc.*  
 850 W. Morgan St.  
 Raleigh, NC 27603-1614  
 p: (919) 387-2866

**Erin L. Patrick, Assoc. AIA**  
*FreemanWhite*  
 1901 Conifer Cr.  
 Charlotte, NC 28213  
 p: (205) 908-2008

**Rosalind F. Patterson, Assoc. AIA**  
*Carolinas Healthcare System*  
 6234 Blue Jay Ln.  
 Charlotte, NC 28227-2493  
 p: (704) 534-1373

**Camilo E.T. Peña Quiñones, Assoc. AIA**  
 5032 Yaddin Dr.  
 Raleigh, NC 27609  
 p: (919) 428-3995

**Nicole L. Peterson, Assoc. AIA**  
*Sawyer Sherwood & Associate*  
 2233 Wrightsville Ave., Apt. N  
 Wilmington, NC 28403

**Matthew T. Petr, Assoc. AIA**  
*Duda/Paine Architects, LLP*  
 333 Liggett St.  
 Durham, NC 27701  
 p: (410) 215-2270

**Vincent T. Petrarca, Assoc. AIA**  
*Tonic Design, Professional Corporation*  
 P.O. Box 27706  
 Raleigh, NC 27611-7706  
 p: (919) 793-5063

**Jason E. Phelan, Assoc. AIA**  
*Wake County Public School System: Facilities Design & Construction*  
 1429 Rock Quarry Rd., Ste. 116  
 Raleigh, NC 27610  
 p: (518) 225-8069

**Angela T. Phinx, Assoc. AIA**  
*MHAworks, PA*  
 3507 Abercromby Dr.  
 Durham, NC 27713  
 p: (919) 381-9704

**Dr. Wayne Place, Assoc. AIA**  
*North Carolina State University*  
 NCSU College of Design, Brooks Hall, 50 Pullen Rd.  
 Raleigh, NC 27695-7701

**Goran Pogarcic, Assoc. AIA**  
*LS3P*  
 7831 Winterset Dr.  
 Charlotte, NC 28270  
 p: (704) 708-9907

**J. Alex Poorman, Assoc. AIA**  
*Appalachian State University*  
 814 Pinnacle Dr.  
 Boone, NC 28607-3445  
 p: (828) 262-7397

**Brett W. Powell, Assoc. AIA**  
*Cline Design Associates, PA*  
 125 N. Harrington St.  
 Raleigh, NC 27603-1719  
 p: (919) 833-6413, ext. 149

**Jenny M. Profet, Assoc. AIA**  
 1413 E. Jones St.  
 Raleigh, NC 27610  
 p: (919) 801-4602

**Loren Prosch, Assoc. AIA**  
*Morris Berg Architects*  
 1502 Eastcrest Dr., #201  
 Charlotte, NC 28205

**Jennifer Pye, Assoc. AIA**  
*LS3P*  
 804 W. Morgan St., Apt. Z3A  
 Raleigh, NC 27603  
 p: (843) 530-3681

**R**

**James D. Rackley, Assoc. AIA**  
*TFF Architects & Planners, LLP*  
4112 Country Pine Ln.  
Greensboro, NC 27405-2966  
p: (336) 273-0101

**Thomas A. Ragsdale, Assoc. AIA**  
*Perkins+Will*  
600 Leonidas Ct.  
Raleigh, NC 27604-1977  
p: (919) 757-8379

**Dr. Sonika Rawal, Assoc. AIA**  
*Alliance Architecture*  
204 Rigsbee Ave.  
Durham, NC 27701-3323  
p: (919) 325-6061

**Earl J. Rayburn, Assoc. AIA**  
*Engineering Support Services*  
81 Weaverville Rd., Ste. 6  
Asheville, NC 28806-9783  
p: (828) 768-8451

**Lemuel Rios, Assoc. AIA**  
*SFCS Architects*  
1013 Hamil Ridge Dr.  
Waxhaw, NC 28173-6011  
p: (704) 372-7327

**Brian D. Roberts, Assoc. AIA**  
7810 Roxboro Rd.  
Bahama, NC 27503  
p: (919) 614-3948

**Craig Rona Sr., Assoc. AIA**  
*FreemanWhite*  
2906 Hidden Ct.  
Charlotte, NC 28214-8884  
p: (980) 579-3482

**Andrew Rook, Assoc. AIA**  
*Clearscapes, PA*  
311 W. Martin St., #200  
Raleigh, NC 27601-1352  
p: (919) 673-5195

**S**  
**Mahdi Sabouhi, Assoc. AIA**  
605 W. Chapel Hill St., Apt. 404  
Durham, NC 27701  
p: (984) 255-3710

**Ehsan Salarikhaniki, Assoc. AIA**  
*UNIKOHD*  
4935 Summit Arbor Dr., Apt. 301  
Raleigh, NC 27612  
p: (864) 633-7179

**Jared M. Sang, Assoc. AIA**  
*Redline Design Group*  
1023 W. Morehead St., Ste. 220  
Charlotte, NC 28208-5341  
p: (704) 377-2990

**Danielle M. Scesney, Assoc. AIA**  
2006 Union St.  
Charlotte, NC 28205  
p: (336) 596-6696

**Rebecca L. Schoon, Assoc. AIA**  
*Andrew Osterlund Architect, PLLC*  
1441 Nine Iron Way, Apt. 203  
Raleigh, NC 27603  
p: (803) 767-0451

**Jeffrey Schrifft, Assoc. AIA**  
*The Steele Group Architecture*  
217 W. 6th St.  
Winston-Salem, NC 27101-2901  
p: (336) 734-2003

**Katherine A. Schuff, Assoc. AIA**  
*LS3P*  
408 E. Hargett St., Apt. 349  
Raleigh, NC 27601  
p: (757) 817-7178

**Ron Schultz, Assoc. AIA**  
*Lindsey Architecture*  
1789 Craver Rd.  
Lexington, NC 27295-7007  
p: (336) 731-6647

**Elizabeth M. Schwerman, Assoc. AIA**  
*Studio Fusion, PA*  
1310 Corton Dr., Apt. L  
Charlotte, NC 28203-6026  
p: (513) 375-6358

**James E. Secky, Assoc. AIA**  
*Jim Secky Design & Build LLC*  
P.O. Box 388  
Southern Pines, NC 28388-0388  
p: (910) 695-1121

**William D. Sendor, Assoc. AIA**  
*Perkins+Will*  
1901 Clark Ave., Apt. 111  
Raleigh, NC 27605  
p: (919) 357-7803

**Raymond L. Sheedy, Assoc. AIA**  
*Sheedy Watts Design*  
1501 E. 7th St., Ste. 5  
Charlotte, NC 28204-2455  
p: (704) 763-2219

**Ian Shelton, Assoc. AIA**  
*Neighboring Concepts, PLLC*  
524 Kenlough Dr.  
Charlotte, NC 28209  
p: (804) 658-6752

**Andrew R. Shields, Assoc. AIA**  
*Hanbury | Architecture Planning*  
16 N. Boylan Ave., Ste. 204  
Raleigh, NC 27603-1446  
p: (336) 402-5723

**Alexander J. Shporer, Assoc. AIA**  
*Starr Design, PLLC*  
1435 W. Morehead St., Ste. 240  
Charlotte, NC 28208-5209  
p: (704) 582-2707

**Iv V. Shqevi, Assoc. AIA**  
*Odel Associates*  
212 S. Tryon St., Ste. 980  
Charlotte, NC 28281

**Jennifer Shreffler, Assoc. AIA**  
*Earth Fare*  
349 Foxhall Rd.  
Mills River, NC 28759-3405  
p: (828) 280-3012

**Fred Henry Shute, Assoc. AIA**  
*LS3P*  
227 W. Trade St., Ste. 700  
Charlotte, NC 28202-1699  
p: (704) 333-6686

**Wayne M. Sidle, Assoc. AIA**  
*New City Design Group, PLLC*  
1304 Hillsborough St.  
Raleigh, NC 27605-1827  
p: (919) 831-1308

**Darren K. Siler Jr., Assoc. AIA**  
*RS&H Architects-Engineers-Planners, Inc.*  
7711 Locust Grove Dr.  
Browns Summit, NC 27214-8411  
p: (757) 817-8881

**Eli Simaan, Assoc. AIA**  
*LS3P*  
1236 Waterstone Park Cir.  
Hillsborough, NC 27278

**Travis T. Smith, Assoc. AIA**  
*Central Piedmont Community College, Architectural Technology*  
213 Helton Ln.  
Fort Mill, SC 29708  
p: (803) 634-0465

**Isha N. Somerville, Assoc. AIA**  
*K2M Design, Inc.*  
10203 Pintail Pl., Apt. 202  
Charlotte, NC 28269  
p: (202) 674-1148

**Crystal L. Soyars, Assoc. AIA**  
*TFF Architects & Planners, LLP*  
P.O. Box 55  
Ruffin, NC 27326  
p: (336) 939-9255

**Vincent Jermaine Spencer, Assoc. AIA**  
*LS3P*  
227 W. Trade St., Ste. 700  
Charlotte, NC 28202-1699  
p: (704) 333-6686

**Scott A. Spike, Assoc. AIA**  
*Sawyer Sherwood & Associate, PC*  
5415 Ulloa Pl.  
Wilmington, NC 28412  
p: (910) 762-0892

**Keith D. Spurlin, Assoc. AIA**  
*3A Composites USA*  
721 Jetton St., Ste. 325  
Davidson, NC 28036-7104

**Cody Stadler, Assoc. AIA**  
*505Design Charlotte, Inc.*  
508 W. 5th St., Ste. 250  
Charlotte, NC 28202  
p: (920) 379-0472

**Rachel Steinsberger, Assoc. AIA**  
*Weinstein Friedlein Architects*  
302 E. Pettigrew St., Ste. 110  
Durham, NC 27701-3796  
p: (919) 816-6778

**Sabrina S. Stephens, Assoc. AIA**  
*Prescient Co.*  
115 N. Duke St., 2A  
Durham, NC 27701  
p: (612) 750-0111

**Jacqueline Stewart, Assoc. AIA**  
*Little Diversified Architectural Consulting*  
410 Blackwell St., Ste. 10  
Durham, NC 27701-3986  
p: (336) 749-2431

**Andrew E. Stout, Assoc. AIA**  
*ALB Architecture, PA*  
1200 E. Morehead St.  
Charlotte, NC 28204-2850  
p: (704) 503-9595

**Mia F. Strong, Assoc. AIA**  
*McMillan Pazdan Smith Architecture*  
9804 Cayenne Dr.  
Charlotte, NC 28214  
p: (864) 934-4103

**Sara A. Stropole, Assoc. AIA**  
*LS3P*  
227 W. Trade St., Ste. 700  
Charlotte, NC 28202-1699  
p: (678) 953-2637

**Jennifer L. Stutzman, Assoc. AIA**  
*MBP Carolinas, Inc.*  
3200 Beechleaf Ct., Ste. 910  
Raleigh, NC 27604  
p: (984) 219-3698

**Mark L. Sutherland, Assoc. AIA**  
11718 Egrets Point Dr.  
Charlotte, NC 28278  
p: (704) 564-5065

**T**  
**Amy A. Taft, Assoc. AIA**  
*SFCS Architects*  
4122 Birkshire Hts.  
Fort Mill, SC 29708  
p: (803) 548-3765

**Brooke R. Tate, Assoc. AIA**  
*Samsel Architects, PA*  
525 Buena Vista Ln.  
Hendersonville, NC 28791  
p: (828) 808-9997

**Rachel Taylor, Assoc. AIA**  
1605 Matheson Ave.  
Charlotte, NC 28205-2527  
p: (704) 519-5951

**Dylan R. Thomson, Assoc. AIA**  
165 Myer Rd.  
Reidsville, NC 27320-8508  
p: (336) 254-2009

**Andrew B. Thornton, Assoc. AIA**  
*LS3P*  
227 W. Trade St., Ste. 700  
Charlotte, NC 28202-1699  
p: (336) 847-2745

**Angela R. Tournay, Assoc. AIA**  
*Steele Group Architects*  
1041 Kingstree Ridge Dr.  
Winston-Salem, NC 27127  
p: (336) 671-4490

**John W. Truitt, Assoc. AIA**  
*Grove Park Fine Homes, Inc.*  
630 Welsh Partridge Cr.  
Biltmore Lake, NC 28715  
p: (828) 670-5730

# Associate Members



## Mark D. Trull, Assoc. AIA

AIA Winston-Salem  
5105 Wadena Ct.  
Greensboro, NC 27407  
p: (336) 340-5501

## Jennifer K. Truman, Assoc. AIA

AIA Triangle  
1928 Sierra Dr.  
Raleigh, NC 27603  
p: (828) 380-0316

## Eric D. Trumble, Assoc. AIA

McMillan Pazdan Smith Architecture  
2523 Huntingtowne Farms Ln.  
Charlotte, NC 28210-6152  
p: (815) 383-2912

## Dr. Dominick D. Turner, Assoc. AIA

US Army Corps of Engineers  
MCAS Iwakuni  
Iwakuni, Japan 96310  
p: (804) 323-1982

## U

### Dr. Chuk A. Udeh, Assoc. AIA

Echo Investment Group, LLC  
8210 Abbottsgate Ln.  
Charlotte, NC 28269  
p: (704) 618-4770

## V

### Omar Villa, Assoc. AIA

The Housing Studio, PA  
333 W. Trade St., Unit 300  
Charlotte, NC 28202-1983  
p: (704) 348-8992

### Michael Vino, Assoc. AIA

Gensler  
2324 Double Oaks Rd.  
Charlotte, NC 28206  
p: (717) 371-7668

## W

### Sandra S. Wahba, Assoc. AIA

LS3P  
106 Cyprine Ct.  
Raleigh, NC 27603-4168  
p: (404) 326-4947

### Jackson H. Wall, Assoc. AIA

HH Architecture  
4622 Hanging Fern Ln.  
Raleigh, NC 27604-2574  
p: (252) 450-9264

### William Glen Watson, Assoc. AIA

University of North Carolina at Charlotte  
6828 Van de Rohe Dr.  
Charlotte, NC 28215-940  
p: (203) 228-4090

### Lydia M. Watt, Assoc. AIA

Smith Sinnott Architecture PA  
4824 Radcliff Rd.  
Raleigh, NC 27609-5318  
p: (919) 602-0266

### Evan A. Weaver, Assoc. AIA

ADW Architects  
2815 Coliseum Centre Dr., Ste. 500  
Charlotte, NC 28217

### Dean C. Webb, Assoc. AIA

LS3P  
101 N. 3rd St., Ste. 500  
Wilmington, NC 28401-4034  
p: (910) 397-3645

### Evelyn L. Weddle, Assoc. AIA

The Housing Studio, PA  
333 W. Trade St., Unit 300  
Charlotte, NC 28202-1983  
p: (704) 277-4347

### Elizabeth Wedge, Assoc. AIA

LMHT ASSOCIATES, PA  
506 Maymount Dr.  
Durham, NC 27703-3657  
p: (919) 282-7080

### Kurt W. Wehmann, Assoc. AIA

920 Fugate Ave.  
Charlotte, NC 28205  
p: (917) 804-8530

### Chris S. Wellman, Assoc. AIA

LS3P  
101 N. 3rd St., Ste. 500  
Wilmington, NC 28401-4034  
p: (910) 790-9901

### Joshua R. Wheeler, Assoc. AIA

Moser Mayer Phoenix Associates, PA  
328 E. Market St., Ste. 200  
Greensboro, NC 27401-2988  
p: (336) 373-9800

### Roger W. Wilkerson, Assoc. AIA

Little  
5815 Westpark Dr.  
Charlotte, NC 28217-3554  
p: (704) 561-7407

### Jeff D. Wilkins III, Assoc. AIA

P.O. Box 5149  
Burlington, NC 27216

### Jarinat Williams, Assoc. AIA

Bartlett, Hartley & Mulkey Architects PA  
3143 Heathstead Pl., Apt. C  
Charlotte, MD 20603

### Jenny L. Williams, Assoc. AIA

Sawyer Sherwood & Associate  
124 Market St.  
Wilmington, NC 28401  
p: (919) 247-6707

### Robert D. Williams, Assoc. AIA

Small Kane Webster Conley Architects, PA  
6241 Rushingbrook Dr.  
Raleigh, NC 27612-6543  
p: (919) 573-6408

### Janae Wilson, Assoc. AIA

Oakley Collier Architects, PA  
1106 Falling River Walk  
Rocky Mount, NC 27804  
p: (252) 314-5515

### Lisa E. Wilson, Assoc. AIA

Design Collaboration LLC  
1004 Hazelton Ln.  
Fuquay Varina, NC 27526-7232  
p: (919) 557-0870

### Kristin V. Wimmer, Assoc. AIA

LS3P  
434 Fayetteville St., Ste. 1700  
Raleigh, NC 27601-1784  
p: (919) 368-0968

### Steve Winter, Assoc. AIA

STITCH Design Shop  
820 Hutton St.  
Winston-Salem, NC 27101  
p: (614) 306-4952

### Lauren Wise, Assoc. AIA

Samsel Architects, PA  
68 Elks Club Rd.  
Brevard, NC 28712  
p: (828) 335-2919

### Cortney A. Woller, Assoc. AIA

505Design Charlotte, Inc.  
508 W. 5th St., Ste. 250  
Charlotte, NC 28202-2824  
p: (336) 339-4367

## Z

### Nicholas C. Zastrow, Assoc. AIA

HH Architecture  
1314B Clarendon St.  
Durham, NC 27705  
p: (757) 651-4898

### Mark C. Ziegler, Assoc. AIA

JKF Architecture  
625 Lynndale Ct., Ste. F, P.O. Box 20662  
Greenville, NC 27858-5463  
p: (252) 355-1068

### Annie Zipper, Assoc. AIA

EwingCole  
712 N. Duke St.  
Durham, NC 27701



# Emeritus Members

## A

### Dallas C. Abee, AIA

*Abee Architecture PA*  
P.O. Box 2008  
Hickory, NC 28603-2008  
p: (828) 322-1274

### Don E. Abernathy, AIA

4347 Woodlark Ln.  
Charlotte, NC 28211-1927  
p: (704) 366-2618

### George L. Alsina, AIA

1201 Preservation Way, Unit 101  
Wilmington, NC 28405-4344  
p: (910) 617-5990

### Dennis P. Altic, AIA

*Dennis P. Altic, Architect*  
P.O. Box 944  
Dobson, NC 27017-0944  
p: (336) 386-4415

### S. Robert Andron, AIA

*Andron Architects & Associates*  
11312 Saddlevue Ct.  
Raleigh, NC 27613-6807  
p: (919) 616-0405

### Brock Arms, AIA

P.O. Box 572  
Flat Rock, NC 28731-0572  
p: (828) 693-4621

### Richard E. Atkinson, AIA

501 Stuart Rdg.  
Cramerton, NC 28032  
p: (704) 824-9383

## B

### Alan T. Baldwin Jr., FAIA

308 Rocking Ranch Ct.  
Cary, NC 27519  
p: (704) 564-7907

### Johnnie R. Bankett, AIA

*RPA Design, PC*  
6605 Old Reid Rd.  
Charlotte, NC 28210  
p: (704) 887-3500

### Donald W. Barnes, AIA

5302 Olive Rd.  
Raleigh, NC 27606-4126  
p: (336) 896-1245

### Peter Batchelor, FAIA

4233 W. Rowan St.  
Raleigh, NC 27609  
p: (919) 787-6388

### James P. Beardsley, AIA

*O'Cain Design Group*  
28 Hilltop Cr. N.  
Hendersonville, NC 28791-2172  
p: (828) 692-4991

### Theodore E. Bindrim, AIA

7706 Meadowlark Ln., Apt. 1  
Wilmington, NC 28411-9724  
p: (910) 686-3914

### Peter Jay Blaubeux, AIA

115 Virginia Crest Way  
Durham, NC 27703-7880  
p: (917) 865-6783

### Joseph N. Boaz, AIA

115 Bickerstaff Rd.  
Clemmons, NC 27012-9053  
p: (864) 653-7007

### William D. Boone, AIA

232 Chadmore Dr.  
Charlotte, NC 28270  
p: (704) 366-4694

### Martha S. Braswell, AIA

*Paul Braswell Architect, PA*  
2104 Dartmouth Pl.  
Charlotte, NC 28207-1410  
p: (704) 332-3406

### W. Randall Bray, AIA

*Bray Architecture, Planning & Interiors*  
1794 S. Lumpkin St.  
Athens, GA 30606-4764  
p: (910) 452-7101

### Paul T. Briggs, AIA

*Paul Briggs Architect*  
11500 NC Hwy. 8, Ste. C  
Lexington, NC 27292  
p: (336) 248-2030

### Eugene W. Brown, AIA

*Eugene Wilson Brown, AIA*  
1206 Williamson Dr.  
Raleigh, NC 27608-2227  
p: (919) 834-5113

### William E. Bruce, AIA

*William E. Bruce Construction Company*  
8501 Tower Point Dr., Ste. A  
Charlotte, NC 28227-7850  
p: (704) 846-2327

### George R. Buck, AIA

3406 Mar Vista Cr.  
Charlotte, NC 28209-1513  
p: (704) 525-2293

### Richard S. Buck, AIA

30 Queens Ct.  
Pinehurst, NC 28374-9204  
p: (910) 295-4867

### James C. Buie, AIA

*James C. Buie, Architect, Inc.*  
4507-B Edwards Mill Rd.  
Raleigh, NC 27612  
p: (919) 781-4873

### David O. Bullock, AIA

3203 Leonard St.  
Raleigh, NC 27607-6823  
p: (919) 781-4342

### Laurence W. Bunch, AIA

*Laurence W. Bunch, AIA*  
171 River Rd.  
Pittsboro, NC 27312-6118  
p: (919) 967-1401

### Norma DeCamp Burns, FAIA

421 Clarence Phillips Rd.  
Bennett, NC 27208  
p: (336) 581-3916

## C

### John T. Caldwell, AIA

2 Springmoor Dr.  
Raleigh, NC 27615  
p: (919) 848-7002

### Rudolph S. Cardenas, AIA

*Fayetteville State University*  
107 Cyprine Ct.  
Raleigh, NC 27603  
p: (919) 397-6005

### Herbert A. Carmen, AIA

*Alley, Williams, Carmen & King, Inc.*  
740 Chapel Hill Rd., P.O. Box 1179  
Burlington, NC 27215-6453  
p: (336) 226-5534

### H. Darrell Carpenter, AIA

*Carpenter Architecture*  
P.O. Box 550115  
Gastonia, NC 28055-0115  
p: (704) 864-4445

### Robert W. Carr, AIA

73 Beverly Dr.  
Durham, NC 27707-2223  
p: (919) 489-2278

### Marley P. Carroll, FAIA

5515 Strawberry Hill Dr., Apt. A  
Charlotte, NC 28211-4563  
p: (704) 280-1995

### Donald S. Chapman, AIA

1196 Andora Dr. SE, Unit 11  
Bolivia, NC 28422-7451  
p: (908) 581-4395

### Dennis A. Chelsey, AIA

200 Queensbury Dr.  
Winston-Salem, NC 27127-9806  
p: (336) 893-6052

### Robert E. Clark, AIA

*Robert E. Clark, AIA, Architect*  
65 Community Rd., P.O. Box 205  
Pinehurst, NC 28374-9052  
p: (910) 295-4883

### Robert L. Clark, AIA

514 Hwy. 321 NW  
Hickory, NC 28601  
p: (828) 327-9149

### Roger H. Clark, FAIA

301 Hillcrest Rd.  
Raleigh, NC 27605-1721  
p: (919) 515-3051

### Wesley M. Coble, AIA

3444 Leonard St.  
Raleigh, NC 27607-6827  
p: (919) 787-8683

### Archie A. Collie, AIA

*Creative Architecture, PA*  
109 Kandemor Ln., P.O. Box 8466  
Rocky Mount, NC 27804-3212  
p: (252) 443-6733

### Ronald L. Collier, AIA

*School Planning, NCDPI*  
2804 Manning Pl.  
Raleigh, NC 27608  
p: (919) 807-3059

### Jerry A. Cook, AIA

*Jerry A. Cook, AIA, Architect*  
3215 Darien Dr.  
Raleigh, NC 27607-6707  
p: (919) 880-2391

### Harold L. Cooler, AIA

3801 Rhodes Ave.  
Charlotte, NC 28210  
p: (704) 553-0552

### E.H. Copeland Jr., AIA

8919 Park Rd., Apt. 255  
Charlotte, NC 28210-8654

### Glenn D. Corley, AIA

4307 Oak Hill Rd.  
Chapel Hill, NC 27514-9050  
p: (919) 408-0032

### Walter A. Cremens, AIA

8343 Meadow Lakes Dr.  
Charlotte, NC 28210-5142  
p: (704) 553-9453

### Thomas E. Cunningham, AIA

6100 W. Friendly Ave., Apt. 3105  
Greensboro, NC 27410  
p: (336) 297-0674

## D

### Robert J. Davies, AIA

47240 Everlasting St.  
Fort Mill, SC 29707-5814  
p: (803) 396-7781

### Charles C. Davis, AIA

P.O. Box 426  
Roanoke Rapids, NC 27870-0426  
p: (252) 537-3390

### William H. Davis II, AIA

222 Hale Ave., P.O. Box 148  
Princeton, WV 24740-2937  
p: (304) 425-8755

### Ronald H. De Lair, AIA

3870 Timber Stream Dr.  
Southport, NC 28461-9023  
p: (910) 454-0182

### F. Dail Dixon, FAIA

*Dail Dixon, FAIA*  
310 1/2 W. Franklin St.  
Chapel Hill, NC 27516-2571  
p: (919) 259-5469



## William T. Doggett, AIA

*Doggett Architects, Inc.*  
8208 Harps Mill Rd.  
Raleigh, NC 27615-3724  
p: (919) 847-2122

## William H. Dove, AIA

*William H. Dove, AIA, Architect*  
309 Englewood Dr.  
Rocky Mount, NC 27804-4016  
p: (252) 314-0820

## Garvin T. Dreger, AIA

60 Black Bear Ln.  
Burnsville, NC 28714-9610  
p: (828) 682-0024

## James F. Dugan, AIA

*Dugan/Otero architects*  
119 Neuchatel Rd.  
New Bern, NC 28562-8794  
p: (252) 637-5314

## Robert Clinton Dulin, AIA

7139 Apple Creek Dr.  
Charlotte, NC 28227  
p: (704) 545-5359

## E

### Kurt F. Eichenberger, AIA

3516 Andrews Ln.  
Raleigh, NC 27607-3403

### Gunar Ejups, AIA

*Gunar Ejups, AIA, Architect*  
5827 Eleanor Rigby Rd.  
Charlotte, NC 28278-7911  
p: (704) 366-4651

### Robert A. Engler, AIA

*VFA, Inc.*  
314 Tobacco Farm Way  
Chapel Hill, NC 27516-8442  
p: (919) 914-6890

### Samuel S. Epperson, AIA

7105 Tullamore Dr.  
Raleigh, NC 27613-4062  
p: (919) 782-6569

### Robert H. Erskine, AIA

*Erskine-Smith Architecture, PLLC*  
3406 W. Wendover Ave., Ste. A  
Greensboro, NC 27407-1527  
p: (336) 855-1286

### Tan F. Ersoy, AIA

375 Brookton Dr.  
Clemmons, NC 27012  
p: (336) 766-2266

### Henry O. Eubanks, AIA

*Eubanks Architecture*  
2609 Chestnut Ln.  
Matthews, NC 28104  
p: (704) 376-5285

### Andrew F. Euston, FAIA

174 Weston Rd.  
Arden, NC 28704-3109  
p: (828) 687-2969

## F

### Edward L. Fadero, AIA

2211 Golden Gate Dr., Apt. 211  
Greensboro, NC 27405-4369  
p: (336) 601-6722

### William G. Faris, AIA

17009 Cambridge Village Loop  
Apex, NC 27502-7728  
p: (910) 471-1485

### Barbara A. Field, FAIA

*Barbara A. Field, FAIA, Architect*  
33 Haywood St.  
Asheville, NC 28801  
p: (828) 255-7899

### Bob G. Fillpot, FAIA

292 Summit Dr.  
Todd, NC 28684-9773  
p: (336) 877-4885

### Glen A. Finnell, AIA

4804 Homeplace Dr.  
Apex, NC 27539  
p: (919) 600-1611

### Henry B. Foy, AIA

88 Welch St.  
Waynesville, NC 28786  
p: (704) 456-7363

### Joel M. Funderburk, AIA

*Joel M. Funderburk Architect*  
4206A Blazing Star Ln.  
Greensboro, NC 27410  
p: (336) 274-7400

## G

### S. Thomas Green, AIA

1907 Front St., Apt. D  
Durham, NC 27705-2573  
p: (919) 383-5502

### Larry W. Greene, AIA

*Greene Architecture*  
P.O. Box 711  
Blowing Rock, NC 28605-0711  
p: (828) 295-9192

### Warren W. Gresham, AIA

89 Overbrook St.  
Waynesville, NC 28786-3520  
p: (828) 456-4869

### Ray A. Grigg, AIA

*Ray A. Grigg, AIA*  
704 White & Jenkins Rd.  
Bessemer City, NC 28016  
p: (704) 922-3889

### Mario Grigni, AIA

*Mario Grigni Architect, PC*  
327 Air Harbor Rd.  
Greensboro, NC 27455-9280  
p: (336) 285-6717

### Archie P. Gupton, AIA

808 Williamson Dr.  
Raleigh, NC 27608  
p: (919) 829-9661

## H

### John B. Hackler, FAIA

560 N. Church St.  
Charlotte, NC 28202-2208  
p: (704) 343-9427

### J. Hyatt Hammond, FAIA

*J. Hyatt Hammond Associates Inc.*  
3400 Alamance Rd.  
Greensboro, NC 27407-7206  
p: (336) 855-1422

### Mikkel R. Hansen, AIA

*Mikkel R. Hansen AIA*  
112 Hilltop Rd.  
Black Mountain, NC 28711-2620  
p: (828) 669-9272

### Frank Harmon, FAIA

*Frank Harmon Architect PA*  
114 Brooks Ave.  
Raleigh, NC 27607-7127  
p: (919) 247-9929

### Edwin F. Harris, FAIA

222 Hawthorne Rd.  
Raleigh, NC 27605  
p: (919) 828-4734

### William N. Hartsell, AIA

2816 Giverny Dr.  
Charlotte, NC 28226-3307  
p: (704) 366-3338

### Chester L. Helt, AIA

*C. L. Helt, Architect Inc.*  
1136 Greenwood Clfs.  
Charlotte, NC 28204-2621  
p: (704) 342-1686

### Raymond M. Hepler, AIA

6100 W. Friendly Ave., Apt. 1303  
Greensboro, NC 27410-4057  
p: (336) 370-8400

### Charles C. Hight, FAIA

2200 Willowick Rd., Condo 14J  
Houston, TX 77027-3950  
p: (704) 621-0634

### Daniel L. Hightower, AIA

*Planning & Programming Management*  
308 Highfield Ave.  
Cary, NC 27519-6171  
p: (919) 414-2153

### Carol E. Himes, AIA

107 Schaffer Close  
Cary, NC 27518  
p: (919) 851-3584

### John Hitch, AIA

*Smith Sinnett Architecture, PA*  
3309 Childers St.  
Raleigh, NC 27612-4914  
p: (919) 781-8582

### Gerald P. Hobbins, AIA

229 New St.  
New Bern, NC 28560-4934  
p: (252) 637-4125

### George Bonson Hobson, AIA

5739 Ballinard Ln.  
Charlotte, NC 28277  
p: (704) 341-3943

## John Michael Hodges, AIA

255 Ridgewood Ave.  
Charlotte, NC 28209  
p: (704) 375-2415

## Lorentz R. Hodges, AIA

P.O. Box 10949  
Greensboro, NC 27404

## Samuel C. Hodges Jr., AIA

205 Emerald Pond Ln., Apt. 117  
Durham, NC 27705-6052  
p: (919) 220-2957

## William R. Hopkins, AIA

*HOPKINS DESIGN, pllc*  
1838 Wake Forest Rd.  
Raleigh, NC 27608-2730  
p: (919) 835-2205

## James R. Howell, AIA

12514 Danby Rd.  
Pineville, NC 28134-8330  
p: (704) 543-8344

## Raymond P. Howell, AIA

*Raymond Parker Howell, AIA, Architect*  
P.O. Box 2626  
Boone, NC 28607-2626  
p: (828) 963-0219

## W. Calvin Howell, AIA

*Anderson Architecture, PLLC*  
591 Furth Ln., Penick Village  
Southern Pines, NC 28387  
p: (910) 692-0322

## Glenn Carroll Hughes, AIA

*Spaceplan, P.A. Architecture*  
183 Owenby Cove Rd.  
Asheville, NC 28803  
p: (828) 575-2080

## I

### Max Isley, AIA

*Isley Hawkins, Inc.*  
112 S. Duke St., Ste. 5  
Durham, NC 27701-2852  
p: (919) 489-7417

## J

### Emory L. Jackson, AIA

162 Buck Point Dr.  
Mills River, NC 28759  
p: (828) 891-3115

### S. Harold James, AIA

6410 Folger Dr.  
Charlotte, NC 28270  
p: (704) 770-0764

### George J. Jernigan, AIA

174 Ginger Rd.  
Wilmington, NC 28405-3840  
p: (910) 793-0768

### Danie A. Johnson, FAIA

*Danie A. Johnson, FAIA / Architect*  
181 Lakeshore Dr.  
Asheville, NC 28804  
p: (828) 252-9649

### Donald W. Johnson, AIA

210 Harmon Ct.  
Winston-Salem, NC 27106-4613  
p: (336) 722-3057

**James R. Johnson, AIA**  
*James R. Johnson Jr., Architect*  
254 Huntley Pl.  
Charlotte, NC 28207-2216  
p: (704) 334-9828

**Robert S. Johnson, AIA**  
*Robert S. Johnson, AIA*  
705 Lord Granville Dr.  
Morehead City, NC 28557-8907  
p: (919) 726-0680

**Roy W. Johnson, AIA**  
*Roy Johnson Architect*  
3741 Larkston Dr.  
Charlotte, NC 28226-7024  
p: (704) 359-4966

**Henry W. Johnston, AIA**  
901 South Ave.  
Oriental, NC 28571-9383  
p: (910) 520-3106

**Gene W. Jones, AIA**  
501 E. Whitaker Mill Rd., # 207-C  
Raleigh, NC 27608-2646  
p: (919) 829-0988

**Halbert M. Jones Jr., AIA**  
1522 Overbrook Ave.  
Winston-Salem, NC 27104-4317  
p: (336) 817-7989

**William E. Jones, AIA**  
8906 Collins Rd.  
Fort Mill, SC 29715-7668  
p: (803) 802-3974

**K**  
**David T. Kahler, FAIA**  
*DK Architecture, PLLC*  
1379 Fearrington Post  
Pittsboro, NC 27312-5036  
p: (919) 542-6022

**Charles H. Kahn, FAIA**  
326 Carolina Meadows Villa  
Chapel Hill, NC 27517-7556  
p: (919) 967-1291

**Rebecca T. Kalsbeek, AIA**  
1323 Lutz Ave.  
Raleigh, NC 27607-6846  
p: (919) 782-2822

**William B. Keener, AIA**  
314 Keener St.  
Cary, NC 27511-4570  
p: (919) 467-5703

**William W. Kingsbury, AIA**  
1401 Forestview St.  
Durham, NC 27707-1509  
p: (919) 489-8150

**J. Aubrey Kirby, AIA**  
1244 Arbor Rd., Apt. 431  
Winston-Salem, NC 27104-1139  
p: (336) 765-6238

**George D. Knight, AIA**  
1138 Forest Hills Dr.  
Wilmington, NC 28403  
p: (910) 612-4637

**Gerald H. Knott, AIA**  
308 Ortega Rd.  
Raleigh, NC 27609-5822  
p: (919) 782-1635

**John Bowles Knox, AIA**  
2319 Byrd St.  
Raleigh, NC 27608-1411  
p: (919) 696-4089

**Roman Kolodij, AIA**  
116 Castle St.  
Wilmington, NC 28401  
p: (910) 763-6062

**James M. Kunkle, AIA**  
308 Windsor Dr.  
Shelby, NC 28150  
p: (704) 480-7600

**L**  
**G. Barry Lamm, AIA**  
*Skinner Lamm & Highsmith, PA, Architect*  
104 Connor St. NW  
Wilson, NC 27893-2934  
p: (252) 291-4127

**John K. Lewandowski, AIA**  
*Lewandowski Architecture*  
330 Anita Dr.  
Winston-Salem, NC 27104-3913  
p: (336) 408-8695

**L. Henry Lowrance, AIA**  
5990 Hathaway Ln.  
Chapel Hill, NC 27514  
p: (919) 929-5990

**M**  
**L. Gillis MacKinnon, AIA**  
P.O. Box 2248  
Cashiers, NC 28717  
p: (828) 507-4438

**Dan P. MacMillan, AIA**  
212 Woodcrest Rd.  
Fayetteville, NC 28305  
p: (910) 484-8374

**John A. MacPhillimy, AIA**  
638 Upper Grassy Branch Ext.  
Asheville, NC 28805  
p: (832) 338-7021

**John S. MacRae, AIA**  
*MacRae-Joyce Associates Architects*  
1575 John Knox Dr., Apt. HT204  
Colfax, NC 27235-9697  
p: (336) 273-3755

**Johnson D. Manoharan, AIA**  
8118 Cliffside Dr.  
Charlotte, NC 28270-2731  
p: (704) 365-9029

**Clifford J. Marchion, AIA**  
4164 Dowdy Ln.  
Kitty Hawk, NC 27949  
p: (252) 255-5248

**James I. Martin, AIA**  
*Boomerang Design, PA*  
162 Columns Cir.  
Shelby, NC 28150-4866  
p: (704) 473-7391

**John K. Martin, AIA**  
*John K. Martin*  
554 Crowfields Ln.  
Asheville, NC 28803  
p: (828) 654-7686

**Marvin G. Maune, AIA**  
P.O. Box 274, 6216 Cardinal Dr.  
New Bern, NC 28563-0274  
p: (252) 638-8216

**William Clayton Mays, AIA**  
*W. Clayton Mays Jr., Architect*  
1001 Panther Dr.  
High Point, NC 27262-3403  
p: (336) 882-2760

**Lyn M. McClay, AIA**  
*DesignSpec Inc.*  
1911 Billabong Ln.  
Chapel Hill, NC 27516-9753  
p: (919) 929-7897

**Christopher E. McClure, AIA, CSI, CCS, SCIP**  
*Christopher E. McClure, AIA CSI, CCS*  
715 N. Bloodworth St.  
Raleigh, NC 27604-1229  
p: (919) 821-4456

**Wes A. McClure, FAIA**  
*W. A. McClure, FAIA, Architect*  
3914 Center Creek Cr.  
Raleigh, NC 27612  
p: (919) 417-8865

**Walter W. McGary, AIA**  
*The LSV Partnership Architects/Planners*  
129 Magnolia Ave.  
Fayetteville, NC 28305-5069  
p: (910) 485-2384

**Jean A. McGinn, AIA**  
7025 Thermal Rd.  
Charlotte, NC 28211  
p: (704) 542-2592

**Robert C. McMillan, AIA**  
*The McMillan Group, LTD*  
10551 Evergreen Spring Pl.  
Raleigh, NC 27614-8078  
p: (919) 896-6133

**William G. McMinn, FAIA**  
323 Cedar Crest Dr.  
Asheville, NC 28803-8600  
p: (828) 298-8687

**James R. McVicker, AIA**  
704 Frederick Ave.  
Laurinburg, NC 28352  
p: (910) 276-7914

**Zygmunt T. Michalish, AIA**  
2227 Graystone Ln.  
Chapel Hill, NC 27514  
p: (919) 448-7266

**Eugene B. Midyette, AIA**  
690 Thistle Hill Ln.  
Jefferson, NC 28640-9016  
p: (336) 982-3801

**Robert G. Miller, AIA**  
*Camas Associates Architects PA*  
1410 Euclid Ave.  
Charlotte, NC 28203-4528  
p: (704) 372-0491

**Constance G. Mitchell, AIA**  
28 Robinhood Rd.  
Asheville, NC 28804  
p: (828) 254-2209

**T. Edwin Moore, AIA**  
*Moore Riley Architects, P.A.*  
P.O. Box 17652  
Raleigh, NC 27619  
p: (919) 782-6471

**Karl R. Mrozek, AIA**  
*Karl R. Mrozek, AIA*  
99062 Green Heron Way  
Fernandina Beach, FL 32034-0810

**Carl Preston Myatt, AIA**  
*Carl Myatt, Architect*  
213 N. Park Dr.  
Greensboro, NC 27401-1535  
p: (336) 763-0651

**N**  
**Thomas M. Nathan, FAIA**  
P.O. Box 889  
Blowing Rock, NC 28605  
p: (828) 963-7998

**Michael Newman, FAIA**  
1733 Buena Vista Rd.  
Winston-Salem, NC 27104-3216  
p: (843) 577-9263

**William C. Nichols, AIA**  
6607 Greenville Hwy.  
Brevard, NC 28712-6400  
p: (404) 892-4510

**O**  
**William L. O'Brien Jr., FAIA**  
*O'Brien/Atkins Associates*  
P.O. Box 2656  
Chapel Hill, NC 27515-2656  
p: (919) 941-9000

**Yucel Okcetin, AIA**  
*Y. Okcetin Architecture, PLLC*  
212 Jansmith Ln.  
Raleigh, NC 27615-1308  
p: (919) 848-3827

**Sara L. Oldenburg, AIA**  
*Oldenburg Architecture*  
P.O. Box 2334  
Chapel Hill, NC 27515-2334  
p: (919) 942-2664

**Michael Osowski, AIA**  
3095 11th Pl.  
Vero Beach, FL 32960-6105  
p: (772) 299-7464

**P**  
**James L. Padgett, AIA**  
552 Avery Creek Rd.  
Arden, NC 28704-8769  
p: (828) 684-9708

# Emeritus Members

**Benjamin M. Pearce, AIA**  
331 Sloane Square Way  
Charlotte, NC 28211-2967  
p: (704) 442-2865

**Irvin A. Pearce, FAIA**  
3809 Midlakes Dr.  
Raleigh, NC 27612  
p: (919) 271-6598

**John I. Pearce Jr., FAIA**  
30 W. St., Apt. 23A  
New York, NY 10004-3058  
p: (919) 801-1503

**Gerard W. Peer, FAIA**  
1501 Queens Rd. W.  
Charlotte, NC 28207  
p: (704) 334-5240

**Jesse J. Peterson Jr., FAIA**  
7225 Wrightsville Ave., Apt. 207  
Wilmington, NC 28403-7224  
p: (910) 620-0238

**Stefan Pienkny, AIA**  
5837 Charing Pl.  
Charlotte, NC 28211-4318  
p: (704) 366-3255

**Angelo F. Piras, AIA**  
400 Lynchester Ct.  
Raleigh, NC 27615-7301  
p: (919) 847-7069

**Bruce C. Poteet, AIA**  
*The Poteet Group*  
310 Sardis View Ln.  
Charlotte, NC 28270-0944  
p: (704) 364-2543

**Barbara M. Price, FAIA**  
*Barbara Milan Price, FAIA, Architect*  
10302 Country Ln.  
Charlotte, NC 28214-9342  
p: (704) 619-6199

**Edward S. Prince, AIA**  
P.O. Box 356  
Roaring Gap, NC 28668-0356  
p: (704) 458-1100

**Richard D. Pritts, AIA**  
P.O. Box 2089  
Franklin, NC 28744  
p: (727) 804-2559

**R Eugene P. Rairden, AIA**  
*Rairden Architecture*  
1432 Moosecreek Dr.  
Raleigh, NC 27614  
p: (919) 876-1048

**Frederick Rehkopf, AIA**  
*Pappas Properties*  
89 Heritage Dr., River Hills  
Lake Wylie, SC 29710  
p: (803) 831-9378

**Fredric J. Renaud, AIA**  
115 Northlake Dr., Apt. 204B  
Orange City, FL 32763-6183  
p: (386) 423-3432

**W.J. Roberts, AIA**  
207 N. Beaver St.  
Landis, NC 28088-1503  
p: (704) 857-5945

**John D. Rogers, FAIA**  
*Rogers/Chenevert Architects*  
500 Elk Mountain Scenic Hwy.  
Asheville, NC 28804-1756  
p: (828) 258-0058

**Surapun Rojanatavorn, AIA**  
6000 Ebenezer Church Rd.  
Raleigh, NC 27612-1812  
p: (919) 559-3354

**John J. Rose, AIA**  
*J. J. Rose, AIA, Architect*  
204 N. Virginia Ave.  
Fayetteville, NC 28305  
p: (910) 485-6181

**Theresa Joan Rosenberg, AIA**  
*Theresa Joan Rosenberg Architect & Attorney*  
2742 Rue Sans Famille  
Raleigh, NC 27607  
p: (919) 781-5741

**Harry E. Russell, AIA**  
*Russell Associates*  
20 Toome Ct.  
Pinehurst, NC 28374-8883  
p: (910) 295-0117

**Roger N. Ryan, FAIA**  
233 Racine Dr., #9  
Wilmington, NC 28403  
p: (910) 395-8236

**S Leopoldo Sagasti, AIA**  
1604 Meadow Ln.  
Chapel Hill, NC 27516  
p: (919) 810-1966

**Leonard Salvador, AIA**  
*Kaeyer, Garment & Davidson Architects & Engineers, P.C.*  
463 Walden Trl.  
Waxhaw, NC 28173-8542  
p: (704) 246-6932

**Henry Sanoff, AIA**  
405 W. Park Dr.  
Raleigh, NC 27625  
p: (919) 829-9079

**W. Tobin Savage III, AIA**  
750 Weaver Dairy Rd., Apt. 104  
Chapel Hill, NC 27514-1439  
p: (919) 918-3631

**R.B. Schnedi, AIA**  
8921 St. Croix Ln.  
Charlotte, NC 28277  
p: (252) 692-8029

**William W. Sears, AIA**  
*Sears, Hackney, Keener & Williams, Inc.*  
1142 Executive Cir., Ste. D  
Cary, NC 27511-4570  
p: (919) 467-5703

**George Lee Seifert, AIA**  
225 E. New Hampshire Ave.  
Southern Pines, NC 28387  
p: (910) 528-5392

**Martin A. Senell, AIA**  
*Martin A. Senell AIA*  
48 Creswell Ct.  
Greensboro, NC 27407-7894  
p: (336) 802-7219

**Brian Shawcroft, AIA**  
*Brian Shawcroft, AIA*  
5215 Melbourne Rd.  
Raleigh, NC 27606-1619  
p: (919) 859-8172

**Ronald E. Shepland, AIA**  
2 Hemlock Rd.  
Asheville, NC 28803-3045  
p: (828) 277-7645

**Robert N. Shuller, AIA**  
*SL+a Architects*  
2315 Westdale Dr.  
Fayetteville, NC 28303-5030  
p: (910) 391-9999

**Stacy E. Simmons, AIA**  
9331 Providence Rd.  
Charlotte, NC 28277-9702  
p: (704) 846-2309

**Donal R. Simpson, FAIA**  
4961 Bacopa Ln. S., #201  
Saint Petersburg, FL 33715  
p: (704) 906-0360

**John F. Sinnett, AIA**  
*Smith Sinnett Architecture, PA*  
4600 Lake Boone Trl., Ste. 205  
Raleigh, NC 27607-7529  
p: (919) 781-8582

**Gilbert McLeod Slack, AIA**  
714 Lake Boone Trl.  
Raleigh, NC 27607-6604  
p: (919) 787-4957

**G. Milton Small III, AIA**  
*Small Kane Webster Conley Architects, PA*  
3105 Glenwood Ave., Ste. 100  
Raleigh, NC 27612-5059  
p: (919) 833-1994, ext. 125

**Barry B. Smith, AIA**  
*dbi Barry B. Smith Architect*  
2007 13th St. NE  
Hickory, NC 28601-2133  
p: (918) 694-1952

**Larry Smith, AIA**  
207 Erskine Ct.  
Cary, NC 27511  
p: (919) 467-6577

**J.B. Spencer, AIA**  
8304 Greywinds Dr.  
Raleigh, NC 27615-2736  
p: (919) 866-1123

**Dennis C. Stanke, AIA**  
162 Morgan Bluff Rd.  
Mooresville, NC 28117-8478  
p: (704) 664-7523

**Joel E. Stegall, AIA**  
6053 Wilora Lake Rd., Rm. 423  
Charlotte, NC 28212-2851  
p: (704) 536-3596

**Robert A. Stein, AIA**  
*Robert A. Stein Architect*  
178 Windfall Creek Dr.  
Chapel Hill, NC 27517-7752  
p: (760) 564-8398

**Robert H. Stephens, AIA**  
*Stephens Architecture, PA*  
4702 Trent River Dr.  
Trent Woods, NC 28562-7528  
p: (252) 637-3301

**James M. Stevenson, AIA**  
*James M. Stevenson, AIA*  
202 Watson Dr.  
Henderson, NC 27536-4854  
p: (252) 492-5330

**William A. Stevenson, AIA**  
109 Nanthala Ct. W.  
Hertford, NC 27944  
p: (616) 401-3408

**James C. Stewart, AIA**  
*Stewart Cooper Newell Architects*  
719 E. 2nd Ave.  
Gastonia, NC 28054-7144  
p: (704) 865-6311

**Frank Ray Stubbs, AIA**  
*Allison Engineering, Inc. (Retired)*  
13717 NW 2nd Ave., Apt. 50  
Vancouver, WA 98685-1925  
p: (505) 417-2590

**Elbert J. Sult, AIA**  
*Sult Architecture*  
3820 Merton Dr., Ste. 218  
Raleigh, NC 27609  
p: (919) 803-6916

**Jean G. Surratt, AIA**  
5150 Sharon Rd., Cot-106  
Charlotte, NC 28209-3343

**T Norman W. Talley, AIA**  
3038 River Rd.  
Shelby, NC 28152  
p: (704) 487-7082

**Knox Tate IV, AIA**  
*J. Knox Tate, IV, Architect*  
116 Meadowbrook Dr.  
Chapel Hill, NC 27514-2745  
p: (919) 967-9678

**Anne K. Tennent, AIA**  
2484 Woodberry Dr.  
Winston-Salem, NC 27106-4621  
p: (704) 552-5863

**James N. Thackston, AIA**  
640 Heather Dr.  
Lincolnton, NC 28092  
p: (704) 732-1788

**John F. Thompson, AIA**

P.O. Box 71123  
Durham, NC 27722-1123  
p: (919) 479-5525

**Rudolph J. Tichy, AIA**

201 Tyborne Cr.  
Columbia, SC 29210  
p: (803) 750-8985

**Hal H. Tribble, AIA**

*Hal Tribble, Architect*  
310 East Blvd., Ste. 6  
Charlotte, NC 28203-4779  
p: (704) 333-7907

**Robert L. Trotter, AIA**

*Robert L. Trotter Architecture & Planning*  
2431 Bonnie Brae Rd.  
Durham, NC 27703-5817  
p: (919) 596-5151

**Thomas P. Turner, FAIA**

*ADEP Architects, PA*  
2932 Notchview Ct.  
Charlotte, NC 28210  
p: (704) 364-0829

**V****Robert O. Vickery, AIA**

124 Camellia Way  
Hendersonville, NC 28739  
p: (828) 697-6690

**James T. Vinson, AIA**

*James T. Vinson, Architect*  
1210 Marlborough Rd.  
Raleigh, NC 27610-1022  
p: (919) 832-5656

**W****John T. Wall, AIA**

303 Kirk Rd.  
Greensboro, NC 27455  
p: (336) 373-1749

**Lloyd G. Walter, FAIA**

804 Buffington Ct.  
Winston-Salem, NC 27104-1255  
p: (336) 765-5338

**Herschel G. Walters, AIA**

*Herschel G. Walters, AIA, Architect*  
5245 Parview Dr. S.  
Charlotte, NC 28226-3421  
p: (704) 542-3575

**Brewster Ward, AIA**

14 Clovelly Way  
Asheville, NC 28803  
p: (828) 337-0500

**John G. Watkins, AIA**

3240 Mill Pond Rd.  
Charlotte, NC 28226  
p: (704) 552-1022

**D.N. Weed, AIA**

24 Highbridge Crossing, Apt. 1307  
Asheville, NC 28803-4161  
p: (828) 337-8435

**Ken Wheelchel, AIA**

*Kenneth E. Wheelchel, Architect*  
2418 Oxford Pl.  
Charlotte, NC 28207-2526  
p: (704) 372-1325

**Murray Whisnant, FAIA**

*Murray Whisnant, Architect*  
2022 Peppercorn Ln.  
Charlotte, NC 28205-3107  
p: (704) 375-2788

**John L. Whitlock, AIA**

59 Goose Hill Rd.  
Chester, CT 06412-1228

**Gerald W. Wichmann, AIA**

6716 Rainwater Rd.  
Raleigh, NC 27615  
p: (919) 872-1654

**Donald C. Wilhelm, AIA**

18022 Coulter Pkwy.  
Cornelius, NC 28031-8363  
p: (410) 652-4809

**Bud W. Wilkerson, AIA**

8919 Park Rd., Apt. 45  
Charlotte, NC 28210-7610  
p: (704) 551-6392

**Fred L. Williams, AIA**

*Fred L. Williams, Architect, PA*  
707 Evergreen Ave.  
Lexington, NC 27292  
p: (336) 249-2421

**John C. Williams, AIA**

3730 Acorn Dr.  
Hillsborough, NC 27278-8856  
p: (919) 732-5010

**R. Wade Williams, AIA**

4707 Whitfield Rd.  
Durham, NC 27707-9511  
p: (919) 489-2022

**Donald P. Wilson, AIA**

215 Pheasant Run  
Hendersonville, NC 28739-8323  
p: (828) 698-1773

**Charles E. Woodall, AIA**

*Charles E. Woodall, Architect*  
100 Hickory St., Apt. D105  
Greenville, NC 27858-1675  
p: (919) 946-0844

**Barney P. Woodard Jr., AIA**

*Barney P. Woodard Jr., AIA, Architect*  
P.O. Box 8363  
Asheville, NC 28814-8363  
p: (828) 768-8363

**David H. Wulff, AIA**

*David H. Wulff, Architect, Inc.*  
167 Trails End  
Lake Lure, NC 28746-8823  
p: (828) 625-5537

**Y****Donald W. Yelverton, AIA**

*Yelverton Architects, PA*  
4212 Kingswood Rd.  
Charlotte, NC 28226-6616  
p: (704) 351-0959

**Z****Steve J. Zetts, AIA**

P.O. Box 28062  
Raleigh, NC 27611  
p: (919) 801-7577



# AIA

# Ethics

FROM THE OFFICE OF GENERAL COUNSEL

## 2017 Code of Ethics and Professional Conduct

### Preamble

Members of The American Institute of Architects are dedicated to the highest standards of professionalism, integrity, and competence. This Code of Ethics and Professional Conduct states guidelines for the conduct of Members in fulfilling those obligations. The Code is arranged in three tiers of statements: Canons, Ethical Standards, and Rules of Conduct:

- Canons are broad principles of conduct.
- Ethical Standards (E.S.) are more specific goals toward which Members should aspire in professional performance and behavior.
- Rules of Conduct (Rule) are mandatory; violation of a Rule is grounds for disciplinary action by the Institute. Rules of Conduct, in some instances, implement more than one Canon or Ethical Standard.

The **Code** applies to the professional activities of all classes of Members, wherever they occur. It addresses responsibilities to the public, which the profession serves and enriches; to the clients and users of architecture and in the building industries, who help to shape the built environment; and to the art and science of architecture, that

continuum of knowledge and creation which is the heritage and legacy of the profession.

Commentary is provided for some of the Rules of Conduct. That commentary is meant to clarify or elaborate the intent of the rule. The commentary is not part of the **Code**. Enforcement will be determined by application of the Rules of Conduct alone; the commentary will assist those seeking to conform their conduct to the **Code** and those charged with its enforcement.

### Statement in Compliance with Antitrust Law

The following practices are not, in themselves, unethical, unprofessional, or contrary to any policy of The American Institute of Architects or any of its components:

- (1) submitting, at any time, competitive bids or price quotations, including in circumstances where price is the sole or principal consideration in the selection of an architect;
- (2) providing discounts; or
- (3) providing free services.

Individual architects or architecture firms, acting alone and not on behalf of the Institute or any of its components, are free to decide for themselves whether or not to engage in any of these practices. Antitrust law permits the Institute, its components, or Members to advocate legislative or other government policies or actions relating to these practices. Finally, architects should continue to consult with state laws or regulations governing the practice of architecture.

### CANON I

#### General Obligations

Members should maintain and advance their knowledge of the art and science of architecture, respect the body of architectural accomplishment, contribute to its growth, thoughtfully consider the social and environmental impact of their professional activities, and exercise learned and uncompromised professional judgment.

- E.S. 1.1** Knowledge and Skill:  
Members should strive to improve their professional knowledge and skill.

- Rule 1.101** In practicing architecture, Members shall demonstrate a consistent pattern of reasonable care and competence, and shall apply the technical knowledge and

skill which is ordinarily applied by architects of good standing practicing in the same locality.

*Commentary: By requiring a "consistent pattern" of adherence to the common law standard of competence, this rule allows for discipline of a Member who more than infrequently does not achieve that standard. Isolated instances of minor lapses would not provide the basis for discipline.*

- E.S. 1.2** Standards of Excellence:  
Members should continually seek to raise the standards of aesthetic excellence, architectural education, research, training, and practice.

- E.S. 1.3** Natural and Cultural Heritage:  
Members should respect and help conserve their natural and cultural heritage while striving to improve

the environment and the quality of life within it.

- E.S. 1.4** Human Rights:  
Members should uphold human rights in all their professional endeavors.

- Rule 1.401** Members shall not discriminate in their professional activities on the basis of race, religion, gender, national origin, age, disability, or sexual orientation.

- E.S. 1.5** Design for Human Dignity and the Health, Safety, and Welfare of the Public:  
Members should employ their professional knowledge and skill to design buildings and spaces that will enhance and facilitate human dignity and the health,

safety, and welfare of the individual and the public.

- E.S. 1.6** Allied Arts and Industries:  
Members should promote allied arts and contribute to the knowledge and capability of the building industries as a whole.

## **CANON II** **Obligations to the Public**

Members should embrace the spirit and letter of the law governing their professional affairs and should promote and serve the public interest in their personal and professional activities.

- E.S. 2.1** Conduct:  
Members should uphold the law in the conduct of their professional activities.

- Rule 2.101** Members shall not, in the conduct of their professional practice, knowingly violate the law.

*Commentary: The violation of any law, local, state or federal, occurring in the conduct of a Member's professional practice, is made the basis for discipline by this rule. This includes the federal Copyright Act, which prohibits copying architectural works without the permission of the copyright owner. Allegations of violations of this rule must be based on an independent finding of a violation of the law by a court of competent jurisdiction or an administrative or regulatory body.*

- Rule 2.102** Members shall neither offer nor make any payment or gift to a public official with the intent of influencing the official's judgment in connection with an existing or prospective project in which the Members are interested.

*Commentary: This rule does not prohibit campaign contributions made in conformity with applicable campaign financing laws.*

- Rule 2.103** Members serving in a public capacity shall not accept payments or gifts which are intended to influence their judgment.

- Rule 2.104** Members shall not engage in conduct involving fraud or wanton disregard of the rights of others.

*Commentary: This rule addresses serious misconduct whether or not related to a*

*Member's professional practice. When an alleged violation of this rule is based on a violation of a law, or of fraud, then its proof must be based on an independent finding of a violation of the law or a finding of fraud by a court of competent jurisdiction or an administrative or regulatory body.*

- Rule 2.105** If, in the course of their work on a project, the Members become aware of a decision taken by their employer or client which violates any law or regulation and which will, in the Members' judgment, materially affect adversely the safety to the public of the finished project, the Members shall:
- (a) advise their employer or client against the decision,
  - (b) refuse to consent to the decision, and
  - (c) report the decision to the local building inspector or other public official charged with the enforcement of the applicable laws and regulations, unless the Members are able to cause the matter to be satisfactorily resolved by other means.

*Commentary: This rule extends only to violations of the building laws that threaten the public safety. The obligation under this rule applies only to the safety of the finished project, an obligation coextensive with the usual undertaking of an architect.*

- Rule 2.106** Members shall not counsel or assist a client in conduct that the architect knows, or reasonably should know, is fraudulent or illegal.

- E.S. 2.2** Public Interest Services:  
Members should render public interest professional services, including pro bono services, and encourage their employees to render such services. Pro bono services are those rendered without expecting compensation, including those rendered for indigent persons, after disasters, or in other emergencies.

- E.S. 2.3** Civic Responsibility:  
Members should be involved in civic activities as citizens and professionals, and should strive

to improve public appreciation and understanding of architecture and the functions and responsibilities of architects.

- Rule 2.301** Members making public statements on architectural issues shall disclose when they are being compensated for making such statements or when they have an economic interest in the issue.

## **CANON III** **Obligations to the Client**

Members should serve their clients competently and in a professional manner, and should exercise unprejudiced and unbiased judgment when performing all professional services.

- E.S. 3.1** Competence:  
Members should serve their clients in a timely and competent manner.

- Rule 3.101** In performing professional services, Members shall take into account applicable laws and regulations. Members may rely on the advice of other qualified persons as to the intent and meaning of such regulations.

- Rule 3.102** Members shall undertake to perform professional services only when they, together with those whom they may engage as consultants, are qualified by education, training, or experience in the specific technical areas involved.

*Commentary: This rule is meant to ensure that Members not undertake projects that are beyond their professional capacity. Members venturing into areas that require expertise they do not possess may obtain that expertise by additional education, training, or through the retention of consultants with the necessary expertise.*

- Rule 3.103** Members shall not materially alter the scope or objectives of a project without the client's consent.

- E.S. 3.2** Conflict of Interest:  
Members should avoid conflicts of interest in their professional

practices and fully disclose all unavoidable conflicts as they arise.

**Rule 3.201** A Member shall not render professional services if the Member's professional judgment could be affected by responsibilities to another project or person, or by the Member's own interests, unless all those who rely on the Member's judgment consent after full disclosure.

*Commentary: This rule is intended to embrace the full range of situations that may present a Member with a conflict between his interests or responsibilities and the interest of others. Those who are entitled to disclosure may include a client, owner, employer, contractor, or others who rely on or are affected by the Member's professional decisions. A Member who cannot appropriately communicate about a conflict directly with an affected person must take steps to ensure that disclosure is made by other means.*

**Rule 3.202** When acting by agreement of the parties as the independent interpreter of building contract documents and the judge of contract performance, Members shall render decisions impartially.

*Commentary: This rule applies when the Member, though paid by the owner and owing the owner loyalty, is nonetheless required to act with impartiality in fulfilling the architect's professional responsibilities.*

**E.S. 3.3** Candor and Truthfulness:  
Members should be candid and truthful in their professional communications and keep their clients reasonably informed about the clients' projects.

**Rule 3.301** Members shall not intentionally or recklessly mislead existing or prospective clients about the results that can be achieved through the use of the Members' services, nor shall the Members state that they can achieve results by means that violate applicable law or this **Code**.

*Commentary: This rule is meant to preclude dishonest, reckless, or illegal representations by a Member either in the course of soliciting a client or during performance.*

**E.S. 3.4** Confidentiality:  
Members should safeguard the trust placed in them by their clients.

**Rule 3.401** Members shall not knowingly disclose information that would adversely affect their client or that they have been asked to maintain in confidence, except as otherwise allowed or required by this **Code** or applicable law.

*Commentary: To encourage the full and open exchange of information necessary for a successful professional relationship, Members must recognize and respect the sensitive nature of confidential client communications. Because the law does not recognize an architect-client privilege, however, the rule permits a Member to reveal a confidence when a failure to do so would be unlawful or contrary to another ethical duty imposed by this **Code**.*

#### **CANON IV** **Obligations to the Profession**

Members should uphold the integrity and dignity of the profession.

**E.S. 4.1** Honesty and Fairness:  
Members should pursue their professional activities with honesty and fairness.

**Rule 4.101** Members having substantial information which leads to a reasonable belief that another Member has committed a violation of this **Code** which raises a serious question as to that Member's honesty, trustworthiness, or fitness as a Member, shall file a complaint with the National Ethics Council.

*Commentary: Often, only an architect can recognize that the behavior of another architect poses a serious question as to that other's professional integrity. In those circumstances, the duty to the professional's calling requires that a complaint be filed. In most jurisdictions, a complaint that invokes professional standards is protected from a libel or slander action if the complaint was made in good faith. If in doubt, a Member should seek counsel before reporting on another under this rule.*

**Rule 4.102** Members shall not sign or seal drawings, specifications, reports, or other professional work for which they do not have responsible control.

*Commentary: Responsible control means the degree of knowledge and supervision ordinarily required by the professional standard of care. With respect to the work of licensed consultants, Members may sign or seal such work if they have reviewed it, coordinated its preparation, or intend to be responsible for its adequacy.*

**Rule 4.103** Members speaking in their professional capacity shall not knowingly make false statements of material fact.

*Commentary: This rule applies to statements in all professional contexts, including applications for licensure and AIA membership.*

**E.S. 4.2** Dignity and Integrity:  
Members should strive, through their actions, to promote the dignity and integrity of the profession, and to ensure that their representatives and employees conform their conduct to this **Code**.

**Rule 4.201** Members shall not make misleading, deceptive, or false statements or claims about their professional qualifications, experience, or performance and shall accurately state the scope and nature of their responsibilities in connection with work for which they are claiming credit.

*Commentary: This rule is meant to prevent Members from claiming or implying credit for work which they did not do, misleading others, and denying other participants in a project their proper share of credit.*

**Rule 4.202** Members shall make reasonable efforts to ensure that those over whom they have supervisory authority conform their conduct to this **Code**.

*Commentary: What constitutes "reasonable efforts" under this rule is a common sense matter. As it makes sense to ensure that those over whom the architect exercises supervision be made generally aware of the **Code**, it can also make sense to bring a particular*

*provision to the attention of a particular employee when a situation is present which might give rise to violation.*

## **CANON V** **Obligations to Colleagues**

Members should respect the rights and acknowledge the professional aspirations and contributions of their colleagues.

**E.S. 5.1** Professional Environment:  
Members should provide their associates and employees with a suitable working environment, compensate them fairly, and facilitate their professional development.

**E.S. 5.2** Intern and Professional Development:  
Members should recognize and fulfill their obligation to nurture fellow professionals as they progress through all stages of their career, beginning with professional education in the academy, progressing through internship and continuing throughout their career.

**Rule 5.201** Members who have agreed to work with individuals engaged in an architectural internship program or an experience requirement for licensure shall reasonably assist in proper and timely documentation in accordance with that program.

**E.S. 5.3** Professional Recognition:  
Members should build their professional reputation on the merits of their own service and performance and should recognize and give credit to others for the professional work they have performed.

**Rule 5.301** Members shall recognize and respect the professional contributions of their employees, employers, professional colleagues, and business associates.

**Rule 5.302** Members leaving a firm shall not, without the permission of their employer or partner, take designs, drawings, data, reports, notes, or other materials relating to the firm's work, whether or not performed by the Member.

**Rule 5.303** A Member shall not unreasonably withhold permission from a departing employee or partner to take copies of designs, drawings, data, reports, notes, or other materials relating to work performed by the employee or partner that are not confidential.

*Commentary: A Member may impose reasonable conditions, such as the payment of copying costs, on the right of departing persons to take copies of their work.*

## **CANON VI** **Obligations to the Environment**

Members should promote sustainable design and development principles in their professional activities.

**E.S. 6.1** Sustainable Design:  
In performing design work, Members should be environmentally responsible and advocate sustainable building and site design.

**E.S. 6.2** Sustainable Development:  
In performing professional services, Members should advocate the design, construction, and operation of sustainable buildings and communities.

**E.S. 6.3** Sustainable Practices:  
Members should use sustainable practices within their firms and professional organizations, and they should encourage their clients to do the same.

## **RULES OF APPLICATION, ENFORCEMENT, AND AMENDMENT**

### **Application**

The **Code of Ethics and Professional Conduct** applies to the professional activities of all members of the AIA.

### **Enforcement**

The Bylaws of the Institute state procedures for the enforcement of the **Code of Ethics and Professional Conduct**. Such procedures provide that:

- (1) Enforcement of the **Code** is administered through a National Ethics Council, appointed by the AIA Board of Directors.
- (2) Formal charges are filed directly with the National Ethics Council by Members, components, or anyone directly aggrieved by the conduct of the Members.
- (3) Penalties that may be imposed by the National Ethics Council are:
  - (a) Admonition
  - (b) Censure
  - (c) Suspension of membership for a period of time
  - (d) Termination of membership.
- (4) Appeal procedures are available.
- (5) All proceedings are confidential, as is the imposition of an admonishment; however, all other penalties shall be made public.

*Enforcement of Rules 4.101 and 4.202 refer to and support enforcement of other Rules. A violation of Rules 4.101 or 4.202 cannot be established without proof of a pertinent violation of at least one other Rule.*

### **Amendment**

The **Code of Ethics and Professional Conduct** may be amended by the convention of the Institute under the same procedures as are necessary to amend the Institute's Bylaws. The **Code** may also be amended by the AIA Board of Directors upon a two-thirds vote of the entire Board.

**\*2017 Edition.** This copy of the **Code of Ethics** is current as of February 2017. Contact the General Counsel's Office for further information at (202) 626-7311.

# AIA North Carolina Chapter Awards and Honors



The 2016 winners were announced during an awards banquet held at the Biotech Place in Wake Forest, North Carolina, on Thursday, November 10, 2016.

A five-person Awards Committee, appointed yearly by the chapter president and chaired by the immediate past president, is responsible for reviewing the nominations and selecting a recipient.



## F. CARTER WILLIAMS GOLD MEDAL

This is the highest honor presented by the chapter to a member of AIA North Carolina. It is awarded to an individual in recognition of a distinguished career or extraordinary accomplishments as an architect. The Gold Medal was created by the Board of Directors in 1976. The first recipient was Luther Snow Lashmit. Until 1998, Lashmit was the only architect to receive this award. It was at that time renamed in honor of the late Raleigh architect F. Carter Williams, FAIA. The Williams family has established an endowment in support of the Gold Medal.

## Eligibility

A current or deceased member of AIA North Carolina is eligible to receive the Gold Medal. No more than one such award shall be made in any year. Individuals who are current members of the Chapter Board, one year removed from the Board or members of the Awards committee are ineligible for consideration.

## Nominations

Nominations may be made by members, the public or by AIA North Carolina sections. Please contact AIA North Carolina at (919) 833-6656 for nomination deadlines. Nominations should include the following information:

- A nomination letter that summarizes the contributions made by the individual
- A brief biography of the nominee not to exceed four pages
- Miscellaneous material (clippings, articles, etc.) not to exceed three pages
- Letters of support, not to exceed five, from AIA North Carolina members; letters should be explicit in their recommendation and contain specific reasons for support

## Gold Medal Recipients

1976	Luther Snow Lashmit, AIA, Winston-Salem
1998	Lloyd G. Walter Jr., FAIA, Winston-Salem
1999	J. Hyatt Hammond, FAIA, Greensboro
2000	Marley P. Carroll, FAIA, Charlotte
2001	Herbert P. McKim, FAIA, Wilmington
2002	Jeffrey A. Huberman, FAIA, Charlotte
2003	Charles H. Boney Sr., FAIA, Wilmington
2004	S. Scott Ferebee, FAIA, Charlotte
2005	John L. Atkins, FAIA, Research Triangle Park
2006	Macon S. Smith, FAIA, Raleigh
2007	Paul D. Boney, FAIA, Wilmington
2008	Gail A. Lindsay, FAIA, Wake Forest
2009	Jay Peterson, FAIA, Wilmington
2010	Philip G. Freelon, FAIA, Raleigh
2011	Marvin J. Malecha, FAIA, Raleigh
2012	Steven D. Schuster, FAIA, Raleigh
2013	Frank Harmon, FAIA, Raleigh
2014	Edwin F. "Abie" Harris Jr., FAIA, Raleigh
2015	Mary Louis "Lou" Jurkowski, FAIA, Raleigh
2016	Roger Clark, FAIA, Raleigh
2017	Harvey B. Gantt, FAIA, Charlotte

## AIA NORTH CAROLINA FIRM AWARD

The AIA North Carolina Firm Award shall be awarded to a North Carolina firm that has consistently produced quality architecture with a verifiable level of client satisfaction for a period of at least 10 years as an established presence in this state. This award is the highest honor the chapter can bestow upon a firm.

## Eligibility

North Carolina architectural firms practicing under the leadership of either a single AIA North Carolina member principal or several AIA North Carolina member principals are eligible for the Firm Award. In addition, firms that have been reorganized and whose name has been changed or modified are also eligible, as long as the firm has been in operation in North Carolina for a period of at least 10 years. Although firms that are headquartered in other states or firms that perform the majority of their work in other states or countries are eligible, the firm's work and impact within the state of North Carolina shall be of primary consideration. A firm owned or managed by the chapter president, the president-elect or members of the Awards committee shall not be eligible for consideration.

## Nominations

Nominations may be made by members, the public or by AIA North Carolina sections. Please contact AIA North Carolina at (919) 833-6656 for nomination deadlines. The nominations should include the following information:

- A nomination letter by a member, an AIA North Carolina section or a representative of the public, summarizing the firm's contributions in terms of design excellence and client satisfaction
- A brief biography of all firm principals and a history of the firm
- A firm brochure (if available)
- Descriptive statements and photographs of early, middle and recent work of the firm
- A maximum of five signed letters by clients, attesting to the firm's excellence and/or high level of performance

## Firm Award Recipients

1998	O'Brien/Atkins Associates, Research Triangle Park
1999	Walter Robbs Callahan & Pierce Architects, Winston-Salem
2000	Lee Nichols Architecture, Charlotte
2001	The Freelon Group, Inc., Research Triangle Park
2002	Boney, PLLC, Charlotte, Raleigh & Wilmington
2003	Dixon Weinstein Architects, PA, Chapel Hill
2004	Pearce Brinkley Cease + Lee, Raleigh
2005	FreemanWhite, Charlotte
2006	Gantt Huberman, Charlotte
2007	Clearscapes, Raleigh
2008	Shook Kelly, Charlotte
2009	Cherry Huffman Architects, PA, Raleigh
2010	BJAC, Raleigh
2011	Mathews Architecture, Asheville
2012	Duda/Paine Architects, Durham
2013	Little, Charlotte
2014	Szostak Design, Inc., Chapel Hill
2015	Cannon Architects, Raleigh
2016	Samsel Architects, Asheville
2017	Clark Nexsen



## WILLIAM H. DEITRICK SERVICE MEDAL

The AIA North Carolina - William H. Deitrick Service Medal will be presented to an AIA North Carolina member who exhibits extraordinary service to the community, the profession or AIA North Carolina. The medal is named in honor of the late William Henley Deitrick, FAIA, a former president of AIA North Carolina. The AIA Tower, headquarters for AIA North Carolina, previously served as Deitrick's architectural studio and offices.

## Eligibility

A current or deceased member of AIA North Carolina is eligible to receive the Deitrick Service Medal. No more than one such award shall be made in any year. Individuals who are current members of the chapter Board, one year removed from the Board or members of the Awards committee are ineligible for consideration. The selection will be made from one of the following categories:

## Service to the Community

This category recognizes the work of architects who serve as elected officials, public administrators or institutional leaders and establish and contribute to the development of laws, regulations and policies that promote excellence in architecture.

## Service to the Chapter

This category recognizes the work of architects that, by their skill, professionalism, dedication, ability and commitment, have consistently advanced the common goals of AIA North Carolina.

## Service to the Profession

This category recognizes the work of architects who have had a significant impact on the profession of architecture and its public perception as a profession.

## Nominations

Nominations may be made by members, the public or AIA North Carolina sections. Please contact AIA North Carolina at (919) 833-6656 for nomination deadlines. The nominations should include the following information:

- A nomination letter by the AIA member, group of members, component or committee
- A biography of the nominee, not to exceed two pages, including a list of offices, positions, honors, achievements, publications or presentations that relate to the award's purpose
- Five letters of support that give testament to the achievement presented
- Exhibits, if appropriate for the nominee, to illustrate accomplishments that relate to the award's purpose

# AIA North Carolina Awards and Honors

## Deitrick Service Medal Recipients

1995	S. Scott Ferebee Jr., FAIA, Charlotte
1996	Leslie N. Boney Jr., FAIA, Wilmington
1997	Danie A. Johnson, FAIA, Asheville
1998	Sam T. Snowdon Jr., FAIA, Laurinburg
1999	Carole A. Hoefener, AIA, (posthumously), Charlotte
2000	Thomas P. Turner Jr., FAIA, Charlotte
2001	Macon S. Smith, FAIA, Raleigh
2002	James C. Hamphill Jr., Charlotte
2003	James W. Mason, AIA (posthumously), Chapel Hill
2004	Robert P. Burns, FAIA, Raleigh
2005	Paul Davis Boney, FAIA, Wilmington
2006	No Recipient Chosen
2007	Dennis J. Hall, FAIA, Charlotte
2008	Allen D. McGuinn, AIA, Asheville
2009	Katherine Peele, FAIA, Raleigh
2010	James E. Rains Jr., FAIA, Ramsuer
2011	Walton R. Teague, FAIA, Greensboro
2012	James N. Bartl, AIA, Charlotte
2013	J. Michael Cox, FAIA, Asheville
2014	Irvin A. Pearce, FAIA, Raleigh
2015	Jane Mathews, FAIA, Asheville
2017	Charles L. Travis, FAIA, Cornelius

## The Legacy Award

The Legacy Award is given in recognition of an individual's, group's, corporation's, institution's, church's or government entity's long-standing commitment and contributions to architecture; for their support of the community of North Carolina architects; and for their influence on North Carolina architecture. The award will be given from time to time as qualified candidates are brought to the attention of the North Carolina Awards Committee. No more than one award will be given annually, and it will not be necessary that an award be given every year.

## Nomination

Nominations for this award may be made by any member of AIA North Carolina, the AIA North Carolina Board, the Architectural Foundation Board or a member of the NC Chapter Awards Committee.

## Eligibility

Nominations for The Legacy Award shall be limited to North Carolina individuals, groups, corporations, institutions, church or government entities that have demonstrated long-standing commitments, made significant contributions or influenced the preservation of North Carolina's built environment and its resources. Such groups or individuals shall demonstrate that they have, with purpose, influenced the advancement of architecture and/or raised the public's awareness of the positive impact that architecture and planning can make on the perception and livability of North Carolina communities.

## Submittal Requirements

- Name, biography or history of the nominated individual or institution
- Description and history of the project, social contributions, awards, etc.
- Names and brief description of architects employed in the performance of the work associated with the nomination
- Three letters of reference, at least two of which shall be from members of AIA North Carolina

## Legacy Award Recipients

2010	The Biltmore Companies
2011	Preservation North Carolina
2013	NC Modernist Houses
2014	Charlotte Center City Partners
2015	Susan Kluttz, Secretary, Department of Cultural Resources
2016	The Downtown Winston-Salem Partnership
2017	Not Awarded



## GAIL LINDSEY SUSTAINABILITY AWARD

The AIA North Carolina Gail A. Lindsey Sustainability Award is awarded to a North Carolina individual or organization that has positively impacted the attainment of a sustainable and harmonious environment, espousing ideals pioneered by the late Gail Lindsey, FAIA.

## Eligibility

Any individual or organization with a significant, positive impact on North Carolina or a region of North Carolina.

## Nominations

Nominations may be made by members, the public or by AIA North Carolina sections.

## Previous winners

2009	Cheryl Walker, FAIA, Charlotte
2010	Douglas M. Brinkley, FAIA, Raleigh
2011	Alicia Ravetto, AIA, Carrboro
2012	Renee Hutcheson, AIA, Raleigh
2013	North Carolina Sustainable Energy Foundation
2014	Not Awarded
2015	Not Awarded
2016	Jeff Tiller
2017	Not Awarded

# N.C. Board of Architecture



The North Carolina Board of Architecture, established by the General Assembly in 1915, is responsible for enforcement of the laws and regulations governing the practice of architecture in the state. A major task is to determine the qualifications of applicants who seek licensure in this state.

The Board is comprised of seven members appointed by the governor, five of whom are licensed architects appointed for five-year terms. Two of the members of the Board are not licensed architects and represent the interests of the public at large. The public members serve at the pleasure of the governor.

In order to qualify for a license to practice architecture in North Carolina, an applicant must meet the following minimum requirements:

1. An accredited professional degree in architecture
2. Three-year internship
3. Pass all divisions of the ARE (Architectural Registration Examination)

The current Board members are:

Stephen M. McClure, President, Charlotte

Robert W. Bishop, AIA, Vice President, Durham

Jimmy Lee Norwood Jr., AIA, Secretary, Winston-Salem

Steven G. Clipp, AIA, Treasurer, Chapel Hill

Cathy C. Morrison, AIA, Member, Charlotte

Katherine N. Peele, FAIA, Member, Raleigh

Fred Dodson Jr., Member, Charlotte

Additional information on the N.C. Board of Architecture may be obtained by contacting:

Cathe M. Evans  
Executive Director  
N.C. Board of Architecture  
127 W. Hargett St., Rm. 304  
Raleigh, NC 27601  
p: (919) 733-9544  
f: (919) 733-1272  
e: [ncba@ncbarch.org](mailto:ncba@ncbarch.org), [cathe@ncbarch.org](mailto:cathe@ncbarch.org)  
w: [www.ncbarch.org](http://www.ncbarch.org)

## National Council of Architectural Registration Boards

The National Council of Architectural Registration Boards was established in 1920 to assist member boards in carrying out their duties, foster the enactment of uniform architectural laws, develop examinations and establish standards for certification requirements in education and training, to perfect procedures for verifying the qualifications of applicants and determining their eligibility for certification, and establish and maintain reciprocal registration between states having registration laws.

The NCARB is a nonprofit corporation with all legally constituted boards of architecture in the United States as members, including the North Carolina Board of Architecture. To be eligible for NCARB certification, architects must submit satisfactory evidence that they comply with the standard for education, training, examination and character and that they have been registered by a member board.

The NCARB will, upon request of an individual architect, secure, authenticate and record factual data of the applicant's education, training, practice and character. This record will be forwarded to any state board upon request of the applicant.

Certification shall be given to an applicant holding a council record verifying that the applicant has complied with the council's standards of education, training, practice and character and that the applicant has passed an examination conforming to the council's standards of content, extent and length of time.

Certification by the NCARB is recommendation to all registration authorities that registration be granted to the holder without further examination. Most board members accept NCARB certification as conclusive evidence of an architect's eligibility of registration. It is, however, not a national registration.

Complete information on compiling a council record and obtaining council certification can be obtained from:

National Council of Architectural Registration Boards  
1801 K St. NW  
Washington, DC 20006  
(202) 783-6500  
Fax: (202) 783-0290  
[www.ncarb.org](http://www.ncarb.org)



# Continuing Education Mandatory for Licensure and Membership

North Carolina architects must fulfill a program of continuing education each year in order to renew their licenses. Continuing education has been a membership requirement for the American Institute of Architects for several years now. The two requirements are slightly different but compatible.

Here's the bottom line: AIA architects in North Carolina should obtain a total of 18 learning units per calendar year. Of these 18 hours, at least eight hours must be in subjects designated as health, safety and welfare (HSW). Special note: As of January 2013, sustainable design (SD) is no longer required by the AIA.

## State Licensure Requirements

Each year, North Carolina architects must complete a verifiable program of 12 contact hours of continuing education. The contact hours must be in health, safety and welfare subject material. Contact hours may not be carried over from one calendar year to the next. HSW programs provided by AIA registered providers will be accepted by the North Carolina Board of Architecture. The licensing board will also accept an AIA member's continuing education transcript as evidence of continuing education fulfillment.

## AIA Requirements

Developed to demonstrate AIA members' lifelong commitment to learning, the AIA Continuing Education System (CES) enhances knowledge, competency and competitiveness. In summary, the Institute's plan includes the following:

- Members must have 18 hours of continuing education per year in order to maintain membership
- The 18 hours must include 12 contact hours in health/safety-related subject matter

## AIA North Carolina Continuing Education Academy

AIA North Carolina has successfully launched an aggressive effort to provide its members affordable, accessible and relevant continuing education. The AIA North Carolina Continuing Education Academy is the winner of the 1999 AIA/CES Award for Excellence. AIA North Carolina was the only AIA chapter or component in America to win this prestigious award for excellence in continuing education programming and member service.

This year, AIA North Carolina held the 2017 Design Conference, "ACTIVATE: Design | Collaboration | Community Engagement," on September 13-15, 2017, in Wilmington, North Carolina. This was a unique opportunity to obtain learning units and network with leaders from across all three states.

Also continuing this year is the online education program called O.W.L.S. (On-Demand Webinar Learning Series). These online classes, held on the second Tuesday of every month, offer 1.5 hours of learning credits on a variety of credits. These classes are free for members and have a nominal fee for nonmembers, and can be accessed by any architect for a fee at any time after they are recorded.

Visit the AIA North Carolina website, [www.aianc.org](http://www.aianc.org), for an updated listing of continuing education programs in the Southeast. In addition, the seven local sections of AIA North Carolina typically offer AIA/CES programs at their meetings.

## Where AIA CES Records Are Kept

The CES record keeping is performed at the AIA national headquarters in Washington, D.C. Call (800) 242-3837, ext. 3 for questions or comments on AIA/CES records. This record-keeping center monitors contact hours earned by AIA members and keeps track of registered providers. AIA members may monitor their continuing education progress and transcripts by visiting AIA online at [www.aia.org/education/index.htm](http://www.aia.org/education/index.htm).

## North Carolina Architectural Foundation

The North Carolina Architectural Foundation (NCAF) was established for the purpose of promoting architecture as a discipline and a profession in North Carolina. Since 1948, the NCAF has supported architectural scholars, researchers and students and has provided grants for exhibitions and publications about architecture.

The mission of the NCAF is:

- Architectural Research
- Architectural Principles
- Educational Programs
- Architectural Scholarships
- Public Awareness
- Continuing Education
- Historic Preservation

In 2012, the Foundation became a major contributor to the overall programming and success of the AIA NC Center for Architecture & Design.

The Foundation operates on private gifts. Contributions to the NCAF may be sent to:

North Carolina Architectural Foundation  
14 E. Peace St.  
Raleigh, NC 27604

## Kamphoefner Prize

The Foundation awards the Kamphoefner Prize of \$10,000 during even-numbered years to an AIA North Carolina member who exhibits excellence in the Modern Movement of architecture. The prize is funded through an endowment bequeathed by Henry and Mabel Kamphoefner. Henry Kamphoefner was the founder and original dean of the NC State School of Design.

## Kamphoefner Prize Recipients

1988	J. Norman Pease Jr., FAIA	Charlotte
1989	No recipient chosen	
1990	Murray Whisnant, FAIA	Charlotte
1991	Brian Shawcroft, AIA	Raleigh
1992	Philip A. Shive, FAIA	Charlotte
1993	Ligon B. Flynn, FAIA	Wilmington
1994	Marley P. Carroll, FAIA	Charlotte
1995	Frank C. Harmon, FAIA	Raleigh
1996	Lee Nichols Hepler Architecture	Charlotte
1997	Kenneth E. Hobgood, AIA	Raleigh
1998	NC State Students	
1999	Ellen Weinstein, AIA	Chapel Hill
2000	NC State Students	
2001	Thomas B. Moore, AIA	Charlotte
2002-2009	No recipient chosen	
2010	Jeffery S. Lee, FAIA	Chapel Hill
	Philip Szostak, FAIA	Durham
2011	No recipient chosen	
2012	Roger Cannon, FAIA	Raleigh
	Arthur Cogswell, FAIA (posthumously)	Raleigh
2013	No recipient chosen	
2014	No recipient chosen	
2015	No recipient chosen	
2016	Dennis Stallings, FAIA	Raleigh
2017	tonic design	Raleigh

# Past Presidents of AIA North Carolina



1913-1916	Hill Carter Linthicum, AIA*	1962-1963	Arthur C. Jenkins Jr., AIA*	1991	Jeffrey A. Huberman, FAIA*
1917	Richard Sharp Smith, AIA*	1964	S. Scott Ferebee Jr., FAIA*	1992	Danie A. Johnson, FAIA
1917-1920	William Henry Lord, FAIA*	1965	Leslie N. Boney Jr., FAIA*	1993	Halbert M. Jones Jr., AIA
1921	Willard Close Northup, AIA*	1966	Macon S. Smith, FAIA*	1994	William A. Nichols Jr., AIA
1922-1923	Erle Gulick Stillwell, FAIA*	1967	James Hemphill Jr., FAIA*	1995	John Bowles Knox, AIA*
1924-1925	William H. Peeps, AIA*	1968	J. Hyatt Hammond, FAIA*	1996	Paul Davis Boney, FAIA
1926-1927	Harry James Simmonds, AIA*	1969	J. Norman Pease Jr., FAIA*	1997	William G. Monroe III, AIA
1928-1929	George Robert Berryman, AIA*	1970	Richard L. Rice, FAIA*	1998	Herbert P. McKim, FAIA*
1930-1931	James Borden Lynch, AIA*	1971	Fred W. Butner Jr., FAIA*	1999	James H. Boniface, AIA
1932-1933	Harry Barton, AIA*	1972	Beverly L. Freeman, FAIA*	2000	Katherine N. Peele, FAIA
1934-1935	Leet Alexander O'Brien, AIA*	1973	J. Bertram King, FAIA*	2001	Roy W. Johnson, AIA
1936-1937	Walter Wms. Hook, FAIA*	1974	Charles H. Boney Sr., FAIA*	2002	Bobby W. Patterson, AIA
1938-1939	George Watts Carr, AIA*	1975	Turner G. Williams, FAIA*	2003	Kerry A. Kane, AIA
1940-1941	Anthony Lord, FAIA*	1976	Michael D. Newman, FAIA	2004	Steven Schuster, FAIA
1942-1944	Erle Gulick Stillwell, FAIA*	1977	Tebee P. Hawkins, AIA*	2005	Alan D. McGuinn, FAIA
1945	Howard Raymond Weeks, AIA*	1978	Thomas T. Hayes Jr., FAIA*	2006	James E. Rains Jr., FAIA
1946	Ross Edward Shumaker, AIA*	1979	Elizabeth B. Lee, FAIA*	2007	Walton R. Teague, FAIA
1947	William Henley Deitrick, FAIA*	1980	Marvin R.A. Johnson, FAIA*	2008	Wayne H. Camas, AIA
1948	Luther Snow Lashmit, AIA*	1981	Conrad B. Wessell Jr., AIA*	2009	Ann Collier, AIA
1949	Walter Dallam Toy Jr., AIA*	1982	A.J. Hamill Jr., AIA*	2010	J. Michael Cox, FAIA
1950	Lindsey Madison Gudger, AIA*	1983	Michael R. Tye, AIA*	2011	Matthew D. Messick, AIA
1951	John Erwin Ramsay, FAIA*	1984	H. Clay Taylor III, AIA	2012	Irvin A. Pearce, FAIA
1952	Thomas Wright Cooper, AIA*	1985	Thomas P. Turner Jr., FAIA*	2013	Roger L. Leeson, AIA
1953-1954	Arthur Gould Odell Jr., FAIA*	1986	Donald R. Lee, FAIA	2014	Robert B. Johnson Jr., AIA
1955-1956	Fred Carter Williams, FAIA*	1987	Sam T. Snowdon Jr., FAIA*	2015	Kenneth C. Mayer Jr., FAIA
1957-1958	William R. James Jr., AIA*	1988	Ernest K. Sills, AIA	2016	David L. Liberatore, AIA
1959-1960	Robert L. Clemmer, FAIA*	1989	John F. Thompson, AIA	2017	Erin Sterling Lewis, AIA
1961-1962	Albert L. Haskins Jr., FAIA*	1990	Lloyd G. Walter Jr., FAIA		(* Deceased)

## AIA Fellows

The American Institute of Architects bestows the recognition of fellowship for achievement in architecture on members who have contributed notably to the advancement of the profession of architecture. With the exception of the Gold Medal, fellowship is the highest honor the AIA can bestow on a member. It is conferred on architects with at least 10 years of membership in the AIA who have made significant contributions in the following areas: the aesthetic, scientific and practical efficiency of the profession; the standards of architectural education, training and practice; the building industry through leadership in the AIA and other related professional organizations;

advancement of living standards of people through an improved environment; and to society through significant public service.

Founded in 1952, the College of Fellows includes approximately 5 percent of the total AIA membership. Those advanced to fellowship can use "FAIA" after their names in recognition of their contributions in design, education, research or public service. Current members of AIA North Carolina who have been recognized for fellowship are:

Robin Fran Abrams, FAIA	*Ligon B. Flynn, FAIA	Donald R. Lee, FAIA	*Richard L. Rice, FAIA
*Richard K. Albyn, FAIA	Philip G. Freelon, FAIA	Jeffrey S. Lee, FAIA	*John D. Rogers, FAIA
John L. Atkins, FAIA	David F. Furman, FAIA	*Gail A. Lindsey, FAIA	Benjamin T. Rook, FAIA
Alan T. Baldwin, FAIA	Harvey B. Gantt, FAIA	*Anthony Lord, FAIA	Roger N. Ryan, FAIA
Peter Batchelor, FAIA	Kenn Gardner, FAIA	*Ronald L. Mace, FAIA	Steven D. Schuster, FAIA
G. Edwin Belk, FAIA	John B. Hackler, FAIA	Marvin J. Malecha, FAIA	David J. Segmiller, FAIA
C. William Bevins, FAIA	Dennis J. Hall, FAIA	Jane Gianvito Mathews, FAIA	Philip A. Shive, FAIA
Georgia Bizios, FAIA	*Harwell Hamilton Harris, FAIA	Kenneth Charles Mayer Jr., FAIA	C. Terry Shook, FAIA
*Charles Hussey Boney, FAIA	*J. Hyatt Hammond, FAIA	Wesley A. McClure, FAIA	Donal R. Simpson, FAIA
Charles H. Boney Jr., FAIA	Frank Harmon, FAIA	Alan D. McGuinn, FAIA	*G. Milton Small Jr., FAIA
*Leslie Boney, FAIA	Edwin F. Harris Jr., FAIA	*Herbert P. McKim, FAIA	*Macon S. Smith, FAIA
Paul D. Boney, FAIA	Michael A. Harwood, FAIA	William G. McMinn, FAIA	*Sam T. Snowdon Jr., FAIA
*Fred W. Butner Jr., FAIA	*Albert L. Haskins Jr., FAIA	Kevin G. Montgomery, FAIA	Dennis Stallings, FAIA
Chris E. Brasier, FAIA	*Thomas T. Hayes Jr., FAIA	*Thomas M. Nathan, FAIA	*James A. Stenhouse, FAIA
Douglas Marshall Brinkley, FAIA	*James C. Hemphill Jr., FAIA	Michael Newman, FAIA	Michael G. Stevenson, FAIA
Norma DeCamp Burns, FAIA	Susan Hensey, FAIA	Michael H. Nicklas, FAIA	*Erle G. Stillwell, FAIA
Roger A. Cannon, FAIA	*Mason S. Hicks, FAIA	*Willard C. Northup, FAIA	Philip Szoktak, FAIA
Susan Cole Cannon, FAIA	Charles C. Hight, FAIA	William L. O'Brien Jr., FAIA	John Howard Tabor, FAIA
Marley Carroll, FAIA	Kenneth E. Hobgood, FAIA	*Arthur G. Odell Jr., FAIA	Walton R. Teague, FAIA
Ellen Crozat Cassilly, FAIA	*Walter W. Hook, FAIA	Joseph K. Oppermann, FAIA	Charles Leroy Travis III, FAIA
H. Clymer Cease Jr., FAIA	Zena K. Howard, FAIA	Irvin A. Pearce, FAIA	Michael Tribble, FAIA
Louis W. Cherry, FAIA	*Jeffrey A. Huberman, FAIA	John Pearce, FAIA	*Thomas P. Turner Jr., FAIA
Roger H. Clark, FAIA	Renee Basist Hutcheson, FAIA	*J. Norman Pease Jr., FAIA	Kevin B. Utsey, FAIA
*Robert L. Clemmer, FAIA	Bruce E. Johnson, FAIA	Katherine N. Peele, FAIA	Cheryl Walker, FAIA
*Arthur R. Cogswell, FAIA	Danie A. Johnson, FAIA	Gerard W. Peer, FAIA	Lloyd G. Walter Jr., FAIA
J. Michale Cox, FAIA	*Marvin R.A. Johnson, FAIA	Jesse J. Peterson Jr., FAIA	*Charles H. Wheatley, FAIA
*William H. Deitrick, FAIA	Mary Lou Jurkowski, FAIA	Barbara Milan Price, FAIA	Murray Whisnant, FAIA
F. Dail Dixon Jr., FAIA	David T. Kahler, FAIA	Alicia Ravetto, FAIA	Darrel J. Williams Sr. FAIA
Turan Duda, FAIA	Charles H. Kahn, FAIA	James E. Rains Jr., FAIA	*F. Carter Williams, FAIA
Andrew F. Euston, FAIA	*Henry L. Kamphoefner, FAIA	William Rakatansky, FAIA	*Turner G. Williams, FAIA
*S. Scott Ferebee Jr., FAIA	*J. Bertram King, FAIA	*John Erwin Ramsay, FAIA	Anna Wu, FAIA
Barbara Field, FAIA	*Elizabeth B. Lee, FAIA	J. Patrick Rand, FAIA	(* Deceased)

## South Atlantic Region

### AIA NORTH CAROLINA

#### State Headquarters

14 E. Peace St.  
Raleigh, NC 27604  
p: (919) 833-6656  
f: (919) 833-2015  
info@aianc.org  
www.aianc.org

#### Staff

David A. Crawford  
Executive Vice President

Maggie Whittemore  
Director of Programs and Communications

Marynell Gehrke  
Director of Special Events

Keri Dixon  
Director of Membership, Awards and Technology

### AIA SOUTH CAROLINA

#### State Headquarters

1522 Richland St.  
Columbia, SC 29201  
p: (803) 252-6050  
f: (803) 256-0546  
www.aiaasc.org

#### Staff

Adrienne Montare, AIA  
Executive Director

Tracey Waltz  
Business and Events Director

### AIA GEORGIA

#### State Headquarters

Woodruff Volunteer Center  
100 Edgewood Ave., Ste. 190  
Atlanta, GA 30303  
p: (404) 222-0099  
f: (404) 222-9916  
memserv@aiaa.org  
www.aiaa.org

#### Staff

David Southerland  
Executive Director

Tangela Monroe  
Manager of Association Operations

Lynn Robinson  
Outreach Manager

#### Board of Directors

Carl Elefante, FAIA  
William J. Bates, FAIA  
Bruce W. Sekanick, FAIA  
Patrick P. Panetta, AIA  
Heather B. Koury, Hon. AIA  
Ross Miller, Assoc. AIA  
Keshika De Saram, Assoc. AIA, AIAS  
Peter Exley, FAIA  
Emily Grandstaff-Rice, FAIA  
Daniel S. Hart, FAIA, PE  
Donald I. King, FAIA  
Evelyn M. Lee, AIA  
Jennifer Workman, AIA

#### Strategic Council

Janis Brackett, AIA  
Elizabeth A. Gibbons, AIA  
Michael D. Lingerfelt, FAIA, LEED AP  
Yu-Ngok Lo, AIA  
Laura Weiss, Assoc. AIA  
Ryan Gann, Assoc. AIA  
Amelia Rosen  
Cathy S. Rosset  
Ric. Abramson, FAIA  
Philip J. Bona, AIA  
Jana S. Itzen, AIA  
Laura A. Lesniewski, AIA  
Jack R. Morgan, AIA  
Nathan R. Butler, AIA  
Jaime E. Sobrino, AIA  
J. Scott Busby, AIA  
Belinda J. Stewart, FAIA  
Michael L. Elliott, AIA  
Richard C. Master, FAIA  
Steven W. Miller, FAIA  
Jeffrey S. Ferweda, AIA  
Thomas A. Liebel, FAIA  
Jonathan D. Penndorf, FAIA  
Richard T. Connell, FAIA  
Judy L. Johnson, AIA  
Bruce D. Turner, AIA  
Illya Azaroff, AIA  
Kelly M. Hayes-McAlonie, FAIA  
Brynnemarie T. Lanciotti, AIA  
Sandra L. Dickenson, AIA Emeritus  
Matthew C. Johnson, AIA  
Roderick Ashley, FAIA  
David L. Huotari, AIA  
Timothy C. Hawk, FAIA  
Jeffrey C. Stivers, AIA  
Michael Skolnick, AIA  
Mark L. Levine, FAIA  
Luke E. McCary, AIA  
Elizabeth del Monte, FAIA  
Darren C. Heine, AIA  
Donna J. Kacmar, FAIA  
Brian J. Frickie, AIA  
Nathaniel Hudson, AIA  
Katherine M. Wilson, AIA

### AIA SERVICES

#### Information Central

p: (800) 242-3837

AIA Knowledge Communities  
p: (202) 626-7464

Awards and Honors Programs  
p: (202) 626-7390

AIA College of Fellows  
p: (202) 626-7521

Executive Offices  
p: (202) 626-7314

MASTERSPEC  
p: (800) 424-5080

AIA Trust  
p: (202) 626-7376

AIA Archives  
p: (202) 626-7496

Document Sales  
p: (919) 833-6656

Document Sales (Electronic)  
p: (919) 833-6656

Document Technical Questions  
p: (800) 242-3837, opt 1

AIA Bookstore  
p: (800) 242-3837, opt 4

Career Center  
w: [careercenter.aia.org/jobseekers](http://careercenter.aia.org/jobseekers)

AIArchitect  
w: [info.aia.org/aiaarchitect](http://info.aia.org/aiaarchitect)

American Architectural Foundation (AAF)  
p: (202) 626-7318  
w: [www.archfoundation.org](http://www.archfoundation.org)

Continuing Education System  
p: (800) 242-3837

Scholarship Programs  
w: [aia.org/education/AIAS075223](http://aia.org/education/AIAS075223)

Emerging Professionals  
p: (202) 626-7325

## The American Institute of Architects

### National Headquarters

1735 New York Ave., NW  
Washington, DC 20006  
phone: (202) 626-7300  
[www.aia.org](http://www.aia.org)

#### Staff

Robert Ivey, FAIA  
Executive Vice President/Chief Executive Officer





# 2018 AIA Contract Documents

Documents may be ordered online at [www.aianc.org](http://www.aianc.org) or in person at 14 East Peace Street, Raleigh, NC 27604. AIA Members receive a 25% discount on Contract Documents

Document No.	Document Description		
<b>A-Series: Owner/Contractor Agreements</b>			
A101TM-2017	Standard Form of Agreement Between Owner and Contractor where the basis of payment is a Stipulated Sum	A295TM-2008	General Conditions of the Contract for Integrated Project Delivery
A101TM-2007	Standard Form of Agreement Between Owner and Contractor where the basis of payment is a Stipulated Sum	A305TM-1986	Contractor's Qualification Statement
A101TM-2007 SP	Standard Form of Agreement Between Owner and Contractor, for use on a Sustainable Project where the basis of payment is a Stipulated Sum	A310TM-2010	Bid Bond
A102TM-2017	Standard Form of Agreement Between Owner and Contractor where the basis of payment is the Cost of the Work Plus a Fee with a Guaranteed Maximum Price	A312TM-2010	Performance Bond and Payment Bond
A102TM-2007	Standard Form of Agreement Between Owner and Contractor where the basis of payment is the Cost of the Work Plus a Fee with a Guaranteed Maximum Price	A401TM-2017	Standard Form of Agreement Between Contractor and Subcontractor
A103TM-2017	Standard Form of Agreement Between Owner and Contractor where the basis of payment is the Cost of the Work Plus a Fee without a Guaranteed Maximum Price	A401TM-2007	Standard Form of Agreement Between Contractor and Subcontractor, for use on a Sustainable Project
A103TM-2007	Standard Form of Agreement Between Owner and Contractor where the basis of payment is the Cost of the Work Plus a Fee without a Guaranteed Maximum Price	A401TM-2007 SP	Standard Form of Agreement Between Contractor and Subcontractor for a Design-Build Project
A104TM-2017	Standard Abbreviated Form of Agreement Between Owner and Contractor	A441TM-2014	Guide for Supplementary Conditions
A105TM-2017	Standard Short Form of Agreement Between Owner and Contractor	A503TM-2007	Uniform Location of Subject Matter
A105TM-2007	Standard Form of Agreement Between Owner and Contractor for a Residential or Small Commercial Project	A521TM-2012	Guide for Supplementary Conditions, Construction Manager as Adviser Edition
A107TM-2007	Standard Form of Agreement Between Owner and Contractor for a Project of Limited Scope	A533TM-2009	Instructions to Bidders
A121TM-2014	Standard Form of Master Agreement Between Owner and Contractor where Work is provided under multiple Work Orders	A701TM-1997	Invitation and Instructions for Quotation for Furniture, Furnishings and Equipment
A132TM-2009	Standard Form of Agreement Between Owner and Contractor, Construction Manager as Adviser Edition	A751TM-2007	
A132TM-2009 SP	Standard Form of Agreement Between Owner and Contractor, for use on a Sustainable Project, Construction Manager as Adviser Edition	<b>B-Series: Owner/Architect Agreements</b>	
A133TM-2009	Standard Form of Agreement Between Owner and Construction Manager as Constructor where the basis of payment is the Cost of the Work Plus a Fee with a Guaranteed Maximum Price	B101TM-2017	Standard Form of Agreement Between Owner and Architect
A133TM-2009 SP	Standard Form of Agreement Between Owner and Construction Manager as Constructor where the basis of payment is the Cost of the Work Plus a Fee with a Guaranteed Maximum Price, for use on a Sustainable Project	B101TM-2007	Standard Form of Agreement Between Owner and Architect
A134TM-2009	Standard Form of Agreement Between Owner and Construction Manager as Constructor where the basis of payment is the Cost of the Work Plus a Fee without a Guarantee Maximum Price	B101TM-2007	Standard Form of Agreement Between Owner and Architect, for use on a Sustainable Project
A134TM-2009 SP	Standard Form of Agreement Between Owner and Construction Manager as Constructor where the basis of payment is the Cost of the Work Plus a Fee without a Guarantee Maximum Price, for use on a Sustainable Project	B102TM-2017	Standard Form of Agreement Between Owner and Architect without a Predefined Scope of Architect's Services
A141TM-2014	Standard Form of Agreement Between Owner and Design-Builder	B102TM-2007	Standard Form of Agreement Between Owner and Architect without a Predefined Scope of Architect's Services
A142TM-2014	Standard Form of Agreement Between Design-Builder and Contractor	B103TM-2017	Standard Form of Agreement Between Owner and Architect for a Complex Project
A145TM-2015	Standard Form of Agreement Between Owner and Design-Builder for a One or Two Family Residential Project	B103TM-2007	Standard Form of Agreement Between Owner and Architect for a Large or Complex Project
A151TM-2007	Standard Form of Agreement Between Owner and Vendor for Furniture, Furnishings and Equipment where the basis of payment is a Stipulated Sum	B103TM-2007	Standard Form of Agreement Between Owner and Architect for a Large or Complex Sustainable Project
A195TM-2008	Standard Form of Agreement Between Owner and Contractor for Integrated Project Delivery	B104TM-2017	Standard Abbreviated Form of Agreement Between Owner and Architect
A201TM-2017	General Conditions of the Contract for Construction	B104TM-2007	Standard Form of Agreement Between Owner and Architect for a Project of Limited Scope
A201TM-2007	General Conditions of the Contract for Construction	B105TM-2017	Standard Short Form of Agreement Between Owner and Architect
A201TM-2007 SP	General Conditions of the Contract for Construction, for use on a Sustainable Project	B105TM-2007	Standard Form of Agreement Between Owner and Architect for a Residential or Small Commercial Project
A221TM-2014	Work Order for use with Master Agreement Between Owner and Contractor	B106TM-2010	Standard Form of Agreement Between Owner and Architect for Pro Bono Services
A232TM-2009	General Conditions of the Contract for Construction, Construction Manager as Adviser Edition	B107TM-2010	Standard Form of Agreement Between Developer-Builder and Architect for Prototype(s) for Single Family Residential Project.
A232TM-2009 SP	General Conditions of the Contract for Construction, for use on a Sustainable Project, Construction Manager as Adviser Edition	B108TM-2009	Standard Form of Agreement Between Owner and Architect for a Federally Funded or Federally Insured Project
A251TM-2007	General Conditions of the Contract for Furniture, Furnishings and Equipment	B109TM-2010	Standard Form of Agreement Between Owner and Architect for a Multi-Family Residential or Mixed Use Residential Project
		B121TM-2014	Standard Form of Master Agreement Between Owner and Architect for Services provided under multiple Service Orders
		B132TM-2009	Standard Form of Agreement Between Owner and Architect, Construction Manager as Adviser Edition
		B132TM-2009	Standard Form of Agreement Between Owner and Architect, for use on a Sustainable Project, Construction Manager as Adviser Edition
		B133TM-2014	Standard Form of Agreement Between Owner and Architect, Construction Manager as Constructor Edition
		B143TM-2014	Standard Form of Agreement Between Design-Builder and Architect
		B144TM-ARCH-CM-1993	Standard Form of Amendment to the Agreement Between Owner and Architect where the Architect provides Construction Management Services as an adviser to the Owner
		B152TM-2007	Standard Form of Agreement Between Owner and Architect for Architectural Interior Design Services
		B153TM-2007	Standard Form of Agreement Between Owner and Architect for Furniture, Furnishings and Equipment Design Services
		B161TM-2002	Standard Form of Agreement Between Client and Consultant for use where the Project is located outside the United States
		B162TM-2002	Abbreviated Standard Form of Agreement Between Client and Consultant for use where the Project is located outside the United States
		B171TM-2013	Standard Form of Agreement Between Owner and Design Manager for use in a Multiple Project Program



B172TM-2013	Standard Form of Agreement Between Owner and Architect for Architect of Record Services
B195TM-2008	Standard Form of Agreement Between Owner and Architect for Integrated Project Delivery
B201TM-2007	Standard Form of Architect's Services: Design and Construction Contract Administration
B202TM-2009	Standard Form of Architect's Services: Programming
B203TM-2007	Standard Form of Architect's Services: Site Evaluation and Planning
B204TM-2007	Standard Form of Architect's Services: Value Analysis, for use where the Owner employs a Value Analysis Consultant
B205TM-2007	Standard Form of Architect's Services: Historic Preservation
B206TM-2007	Standard Form of Architect's Services: Security Evaluation and Planning
B207TM-2008	Standard Form of Architect's Services: On-Site Project Representation
B209TM-2007	Standard Form of Architect's Services: Construction Contract Administration, for use where the Owner has retained another Architect for Design Services
B210TM-2007	Standard Form of Architect's Services: Facility Support
B211TM-2007	Standard Form of Architect's Services: Commissioning
B212TM-2010	Standard Form of Architect's Services: Regional or Urban Planning
B214TM-2012	Standard Form of Architect's Services: LEED® Certification
B221TM-2014	Service Order for use with Master Agreement Between Owner and Architect
B252TM-2007	Standard Form of Architect's Services: Architectural Interior Design
B253TM-2007	Standard Form of Architect's Services: Furniture, Furnishings and Equipment Design
B305TM-1993	Architect's Qualification Statement
B503TM-2007	Guide for Amendments to AIA Owner-Architect Agreements
B509TM-2010	Guide for Supplementary Conditions to AIA Document B109-2010 for use on Condominium Projects

## C-Series: Other Agreements

C101TM-1993	Joint Venture Agreement for Professional Services
C102TM-2015	Standard Form of Teaming Agreement Between Team Manager and Team Member for the Purpose of Responding to a Solicitation and Pursuing a Project
C103TM-2015	Standard Form of Agreement Between Owner and Consultant without a Predefined Scope of Consultant's Services
C106TM-2013	Digital Data Licensing Agreement
C132TM-2009	Standard Form of Agreement Between Owner and Construction Manager as Adviser
C132TM-2009	Standard Form of Agreement Between Owner and Construction Manager as Adviser, for use on a Sustainable Project
C141TM-2014	Standard Form of Agreement Between Owner and Consultant for a Design-Build Project
C171TM-2013	Standard Form of Agreement Between Owner and Program Manager, for use in a Multiple Project Program
C172TM-2014	Standard Form of Agreement Between Owner and Program Manager for use on a Single Project
C191TM-2009	Standard Form Multi-Party Agreement for Integrated Project Delivery
C195TM-2008	Standard Form Single Purpose Entity Agreement for Integrated Project Delivery
C196TM-2008	Standard Form of Agreement Between Single Purpose Entity and Owner for Integrated Project Delivery
C197TM-2008	Standard Form of Agreement Between Single Purpose Entity and Non-Owner Member for Integrated Project Delivery
C198TM-2010	Standard Form of Agreement Between Single Purpose Entity and Consultant for Integrated Project Delivery
C199TM-2010	Standard Form of Agreement Between Single Purpose Entity and Contractor for Integrated Project Delivery
C201TM-2015	Consultant's Services, Land Survey
C202TM-2015	Standard Form of Consultant's Services: Geotechnical Engineering
C401TM-2017	Standard Form of Agreement Between Architect and Consultant
C401TM-2007	Standard Form of Agreement Between Architect and Consultant
C401TM-2007	Standard Form of Agreement Between Architect and Consultant, for use on a Sustainable Project
C421TM-2014	Standard Form of Master Agreement Between Architect and Consultant for Services provided under multiple Service Orders
C422TM-2014	Service Order for use with Master Agreement Between Architect and Consultant
C441TM-2014	Standard Form of Agreement Between Architect and Consultant for a Design-Build

C727TM-1992

Standard Form of Agreement Between Architect and Consultant for Special Services

## D-Series: Miscellaneous Documents

D101TM-1995	Methods of Calculating Areas and Volumes of Buildings
D200TM-1995	Project Checklist
D503TM-2013	Guide for Sustainable Projects, including Commentary on the AIA Sustainable Projects Documents

## E-Series: Exhibits

E201TM-2007	Digital Data Protocol Exhibit
E202TM-2008	Building Information Modeling Protocol Exhibit
E203TM-2013	Building Information Modeling and Digital Data Exhibit
E204TM-2017	Sustainable Projects Exhibit

## G-Series: Contract Administration and Project Management Forms

G201TM-2013	Project Digital Data Protocol Form
G202TM-2013	Project Building Information Modeling Protocol Form
G601TM-1994	Request for Proposal—Land Survey
G602TM-1993	Request for Proposal—Geotechnical Services
G612TM-2001	Owner's Instructions to the Architect
G701TM-2001	Change Order
G701STM-2001	Change Order, Subcontractor Variation
G701TMCMa-1992	Change Order, Construction Manager-Adviser Edition
G702TM-1992	Application and Certificate for Payment
G702STM-1992	Application and Certificate for Payment, Subcontractor Variation
G703TM-1992	Continuation Sheet
G703STM-1992	Continuation Sheet, Subcontractor Variation
G704TM-2000	Certificate of Substantial Completion
G704TMCMa-1992	Certificate of Substantial Completion, Construction Manager-Adviser Edition
G705TM-2001	List of Subcontractors
G706TM-1994	Contractor's Affidavit of Payment of Debts and Claims
G706ATM-1994	Contractor's Affidavit of Release of Liens
G707TM-1994	Consent of Surety to Final Payment
G709TM-2001	Work Changes Proposal Request
G710TM-1992	Architect's Supplemental Instructions
G711TM-1972	Architect's Field Report
G712TM-1972	Shop Drawing and Sample Record
G714TM-2007	Construction Change Directive
G714TMCMa-1992	Construction Change Directive, Construction Manager-Adviser Edition
G715TM-1991	Supplemental Attachment for ACORD Certificate of Insurance 25-S
G716TM-2004	Request for Information (RFI)
G732TM-2009	Application and Certificate for Payment, Construction Manager as Adviser Edition
G736TM-2009	Project Application and Project Certificate for Payment, Construction Manager as Adviser Edition
G737TM-2009	Summary of Contractors' Applications for Payment, Construction Manager as Adviser Edition
G741TM-2015	Change Order for a Design-Build Project
G742TM-2015	Application and Certificate for Payment for a Design-Build Project
G742CTM-2015	Application and Certificate for Payment for a Design-Build Project, Contractor Variation
G742STM-2015	Application and Certificate for Payment for a Design-Build Project, Subcontractor Variation
G743TM-2015	Continuation Sheet for a Design-Build Project
G743CTM-2015	Continuation Sheet for a Design-Build Project, Contractor Variation
G743STM-2015	Continuation Sheet for a Design-Build Project, Subcontractor Variation
G744TM-2014	Certificate of Substantial Completion for a Design-Build Project
G745TM-2015	Change Directive for a Design-Build Project
G801TM-2007	Notification of Amendment to the Professional Services Agreement
G802TM-2007	Amendment to the Professional Services Agreement
G803TM-2007	Amendment to the Consultant Services Agreement
G804TM-2001	Register of Bid Documents
G806TM-2001	Project Parameters Worksheet
G807TM-2001	Project Team Directory
G808TM-2001	Project Data
G808ATM-2001	Construction Classification Worksheet
G809TM-2001	Project Abstract
G810TM-2001	Transmittal Letter

# Advertisers Index

<b>Adams Products Oldcastle</b> .....	4
www.echelonmasonry.com	
<b>Axis Dimensional Stone LLC</b> .....	11
www.axisdimensionalstone.com	
<b>AZEK Building Products</b> .....	10
www.azek.com	
<b>CALYX Engineers + Consultants</b> .....	10
www.calyxengineers.com	
<b>Capital Building Consultants</b> .....	15
www.capitalbuildingconsultants.com	
<b>Creative Acoustics, LLC</b> .....	15
www.creative-acoustics.com	
<b>Dri-Design</b> .....	5
www.dri-design.com	
<b>Extron Electronics</b> .....	2
www.extron.com	
<b>Gardner Glass Products</b> .....	12
www.gardnerglass.com	
<b>Georgia/Carolinas PCI</b> .....	3
www.gcpci.org	
<b>HarrisCost, LLC</b> .....	147
www.harriscost.com	
<b>Hartranft Lighting Design</b> .....	15
www.adhlighting.com	
<b>Insurance Management Consultants Inc.</b> .....	17
www.imcipls.com	
<b>International Code Council</b> .....	6
shop.iccsafe.org	
<b>Johnson Concrete Products</b> .....	8
www.johnsonprestige.com	
<b>Patterson Pope</b> .....	12
www.pattersonpope.com	
<b>Palmetto Brick</b> .....	148
www.palmettobrick.com	
<b>Southeastern Interiors</b> .....	17
<b>Taylor Clay Products, Inc.</b> .....	15
www.taylorclaybrick.com	
<b>Thorburn Associates</b> .....	15
www.ta-inc.com	



## HARRISCOST, LLC

**HARRISCOST, LLC** was established in 2014. Having worked in this industry for over 38 years, Roger "Rocky" Harris recognized the need to offer quality construction consultant services to architects and owners. **HARRISCOST, LLC** has an experienced staff consisting of construction engineering graduates and MII certified estimators. We provide C/S/A and M/E/P estimates. Our staff has the knowledge, experience, software and equipment to provide the owner with probable-cost construction estimates at any phase or for any type of building program or project.

### SAMPLE PROJECT LIST

- UNC-Greensboro Student Recreation Center
- UVA-Chiller Plant
- NCSU Gregg Museum
- Grandfather Mountain Restroom Facility
- Union County Human Services Building
- Davie County High School
- SC National Guard Facility Maintenance Building/Readiness Center
- Bergen Mercy Hospital

**864.307.0021**

HarrisCost, LLC

P.O. Box 14979

Surfside Beach, SC 29587

Rocky: 864-616-7876 (cell)

Kaye: 864-940-2590 (cell)

Rocky@Harriscost.com

**www.harriscost.com**

AIA North Carolina  
14 E. Peace Street  
Raleigh, NC 27604

**Where "State of the Art"  
manufacturing combines  
with sustainability and  
conservation.**

Palmetto Brick continues to  
lead today's sustainability and  
conservation effort with the only  
solar powered brick plant in the  
nation.

**PALMETTO  
BRICK**

Since 1919



With the latest technology  
and one of the nation's  
newest facilities, Palmetto  
Brick offers a plethora of  
colors, sizes and textures  
that are essential for modern  
designs. Our rich, vibrant  
hues and through-the-  
body color palette provide  
architects unlimited design  
flexibility.

[www.palmettobrick.com](http://www.palmettobrick.com)  
1-800-922-4423

