

2019 Directory North Carolina Architecture



Cade Museum for Creativity + Invention, Gainesville, FL Installing contractor: Architectural Sheet Metal, Inc.
Architect: GWWO Architects Photographer: hortonphotoinc.com Profile: 7/8" Corrugated Color: Galvalume Plus

Creative Vision



7/8" CORRUGATED
METAL WALL PANEL
Galvalume Plus

The award-winning Cade Museum for Creativity + Invention, with its cylindrical core and extending arcs, almost appears to be in motion—a sense of movement reinforced by the running lines of the structure's corrugated metal wall panels.



NEW
PHOENIX
PLANT
WEST COAST
DELIVERY

Case study at [PAC-CLAD.COM/CADE](https://www.pac-clad.com/cade)

[PAC-CLAD.COM](https://www.pac-clad.com) | [INFO@PAC-CLAD.COM](mailto:info@pac-clad.com)

IL: 800 PAC CLAD MD: 800 344 1400 TX: 800 441 8661
GA: 800 272 4482 MN: 877 571 2025 AZ: 833 750 1935

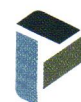

PAC-CLAD
PETERSEN

A CARUSLE COMPANY

UNIQUE. DISTINCT. FACADES.

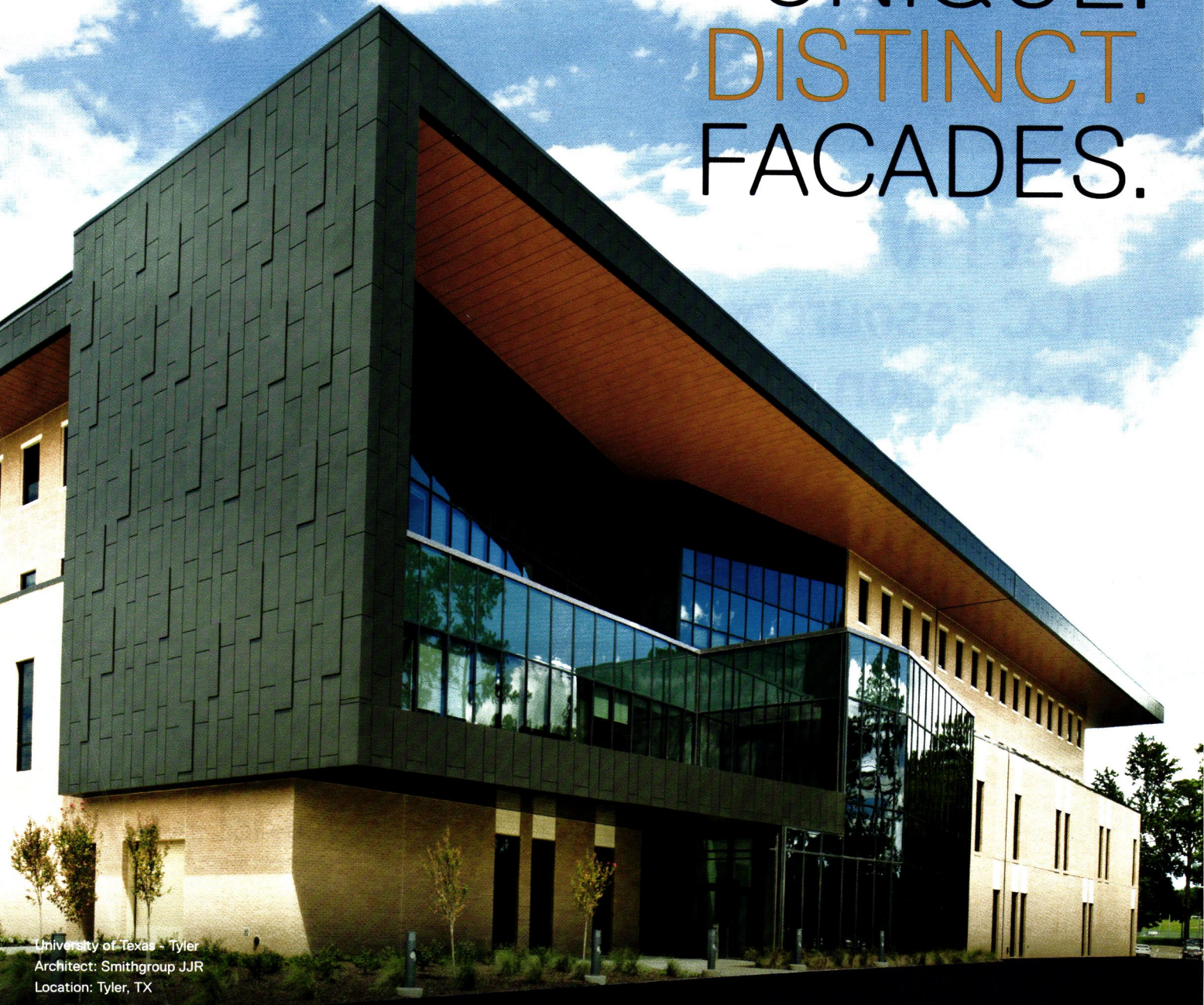

University of Texas - Tyler
Architect: Smithgroup JJR
Location: Tyler, TX

Dri-Design Metal Wall Panels offer virtually limitless possibilities of design within the same fully tested, easy to install, dry joint system. Additionally, the unique attachment method allows several variations to be used together, which can produce a truly customized look. The University of Texas in Tyler used varying depths of Shadow Series panels in combination with a custom wood-look Dri-Design soffit to create this beautiful façade.

- No sealants, gaskets or butyl tape means no streaking and no maintenance for owners.
- Not laminated or a composite material, so panels will never delaminate.
- At Dri-Design, we have a strict policy of recycling and creating products that the world can live with.
- Fully tested to exceed ASTM standards and the latest AAMA 508-07.
- Available in a variety of materials and colors.
- Non-combustible and NFPA-285 compliant.



616.355.2970 // DRI-DESIGN.COM

Get FREE access to hundreds of ICC resources and view the largest collection of code titles

ICC's Digital Codes Library (codes.iccsafe.org) conveniently provides access to the latest code text while on the go, at home or in the office, in an easy-to-navigate format.

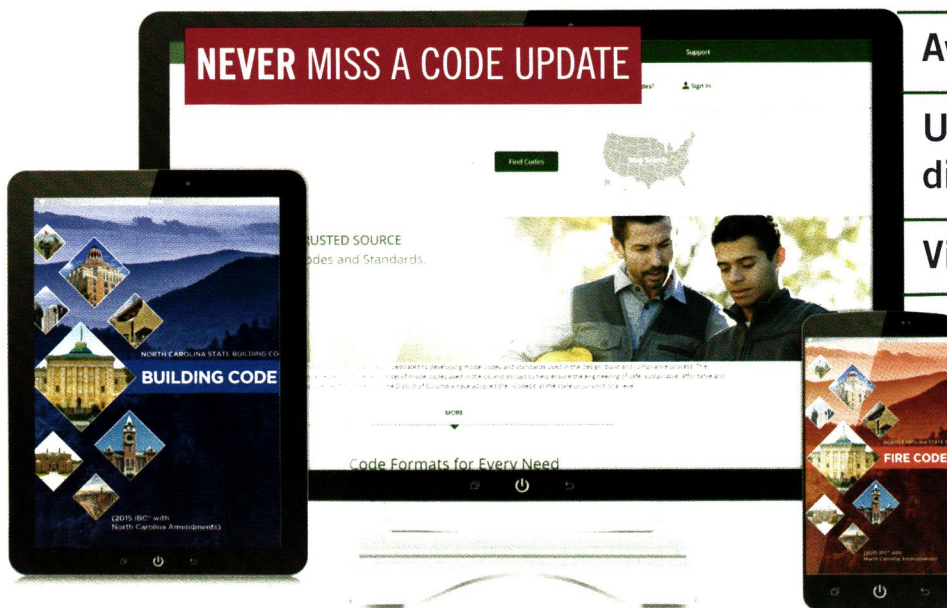

Available anywhere 24/7

Use on any mobile or digital device

View 800+ ICC titles



2019 Directory North Carolina Architecture

ON THE COVER:

2018 Honor Award winner
North Carolina State University
Gregg Museum of Art and Design
Perkins+Will
Photo credit: Mark Herboth Photography LLC



Contents

ASSOCIATION INFORMATION

9 About the American Institute of Architects

2019 LEADERSHIP

10 2019 AIA North Carolina President's Message
13 2019 Leadership
16 AIA North Carolina Staff

MEMBERSHIP INFORMATION

18 Firm Profiles
94 Individual Architect Members
123 Fellows
124 Emeritus Fellows
125 Associate Members
131 Emeritus Members
136 Code of Ethics & Professional Conduct

AWARDS & HONORS

142 AIA North Carolina Chapter Awards and Honors
146 AIA Fellows

EDUCATION AND BOARDS

144 N.C. Board of Architecture
144 National Council of Architectural Registration Boards
144 North Carolina Architectural Foundation
145 Continuing Education Mandatory for
Licensure and Membership
145 Architectural Education

PAST PRESIDENTS

146 Past Presidents of AIA North Carolina

RESOURCES

147 Resources
151 2019 AIA Contract Documents
154 Advertisers Index

Published for:
The American Institute of Architects
North Carolina Chapter
14 E. Peace St.
Raleigh, NC 27604
p: (919) 833-6656
f: (919) 833-2015
e: info@aianc.org
w: www.aianc.org

The 2019 Directory North Carolina Architecture is published by Innovative Publishing.
10629 Henning Way, Suite 8
Louisville, KY 40241
(844) 423-7272

www.innovativepublishing.com

To advertise in the 2020 Directory North Carolina Architecture or NC Architecture, please contact (844) 423-7272 or advertise@innovativepublishing.com.



NV5

CALYX | SEXTANT | RDK



#34 ENR TOP 500 DESIGN FIRMS LIST
#1 ZWEIG GROUP HOT FIRM LIST
#23 FORTUNE'S FASTEST GROWING COMPANIES
105 LOCATIONS WORLDWIDE
NV5.COM



Founded in 1857, The American Institute of Architects is the recognized advocate for the architectural profession in the United States.

With a membership of nearly 90,000 architects, interns and students, the AIA actively promotes the highest standards of professional ethics and advances the professional development of its members through continuing education. Speaking with a unified voice, the AIA represents architects in governmental and regulatory decisions that impact professional practice and the quality of life.

The North Carolina Chapter of The American Institute of Architects (AIA North Carolina) was founded in 1913 and, with over 2,200 members, is the largest statewide AIA chapter in the U.S. The membership of AIA North Carolina includes about three-quarters of the architects who live in this state.

AIA North Carolina members work and live in every corner of the state, practicing in firms ranging in size from one to 400 persons. The membership is divided into seven geographical sections, located in Asheville, Charlotte, Eastern North Carolina, Piedmont (Greensboro/High Point), Triangle, Wilmington and Winston-Salem.

AIA North Carolina focuses its resources on five key areas, including:

Public Awareness of Architecture and the Profession

Working through Activate NC and local Activate committees, AIA North Carolina actively pursues a concerted effort to help the public become more aware of architecture and the positive impact architects have on the built environment. AIA local sections declare one month each year as Architecture Week, hosting a wide variety of activities intended to engage and stimulate the public. Additionally, the chapter's annual Design Awards program is a prime opportunity to highlight to the public the finest work by North Carolina architects.

Government Affairs

With its current offices located in close proximity to the State Capitol, AIA North Carolina is well positioned to represent the architect's view in legislation and public policy development. AIA North Carolina's opinions and positions are actively sought by lawmakers when dealing with legislation affecting construction, building codes and planning. Through a separate organization, AIA North Carolina maintains a well-funded political action committee.

Continuing Education and Professional Development

Continuing education is a requirement for licensure renewal and for ongoing membership in the AIA. In 2019, the chapter will offer affordable and accessible programs dedicated to health-safety-welfare subject material. AIA North Carolina will also offer online classes through its O.W.L.S. (On-Demand Webinar Learning Series) program that will be accessible to members all across the state. AIA members can participate in Knowledge Communities, which specifically target career and practice needs ranging from health care facilities to historic preservation. In 2020, AIA North Carolina, AIA South Carolina and AIA Georgia will have the 2020 ASPIRE Experience, the South Atlantic Region Conference, which will take place in Asheville, North Carolina, September 13-15.

Member Services

Publications and information are among the most valuable services available to AIA members. Members receive subscriptions to national publications such as *ARCHITECT* and many digital editions such as *Eco-Home* and *Eco-Structure*, along with the AIA North Carolina News and Notes newsletter. Websites are maintained at www.aianc.org and www.aia.org.

The AIA NC Center for Architecture and Design

AIA North Carolina is proud to be located in the Center for Architecture and Design at 14 East Peace Street in Raleigh, North Carolina. This building was made possible by donations from AIA members and firms. Find more information about the building at www.aianc.org.

Collateral Organizations

AIA North Carolina maintains and develops relationships with a host of organizations that impact the architectural profession, including construction trade associations, state regulatory agencies, accredited schools of architecture and other licensed design professionals.

Mission Statement

The mission of AIA North Carolina is to serve its members by enhancing and promoting the profession of architecture.

2019 AIA North Carolina President's Message



What an exciting time for our profession and industry! It's not hard to find a member who will tell you how busy they are and the exciting projects they are working on. It's in times like these we have the opportunity to become a proactive organization and begin to build resiliency in our core mission. This year began with the theme of alignment. While this idea focused on our recently released strategic plan, it also spoke to the "alignment" of our organization with members' expectations.

This mid-year update aims to showcase all the hard work AIA North Carolina's staff, the Board of Directors and volunteers put in bringing value to our members across the state. From amazing ACTIVATE events to the monumental legislative efforts surrounding HB 858, this year is already packed full of opportunities that have positively impacted our members and organization.

Building on these successes, our Board of Directors is going even further and investing in the future of our organization. I am excited to share we are continuing our partnership with our South Atlantic neighbors to bring you the second year of our regional design conference. The ASPIRE Experience will be coming to back Asheville, North Carolina, September 13-15, 2020, offering with it an entirely new experience to our members and the public. Efforts are currently underway to create original content and engage members on design topics that matter. Don't forget to mark your calendars!

Finally, it has been a privilege to serve this organization and engage its members and staff on a daily basis. Learning the unique issues of each section and the different challenges they face has impressed on me how fortunate our organization is. It is these unique perspectives that create an exceptional Board — one that I have proudly served this year.

I look forward to seeing everyone in Wilmington on October 11 for the AIA North Carolina Membership Meeting and Design Awards and again in Asheville for the 2020 ASPIRE Experience. Stay busy AIA North Carolina!

Jim Williams, AIA
2019 AIA North Carolina President



MODERN FEEL.
MASS APPEAL.

Prestige Cast
ARCHITECTURAL CAST STONE SERIES

Prestige Cast Architectural Stone Series from Johnson Concrete Products is a premium ASTM C1364 veneer product line with the look of limestone. Produced in North Carolina on state-of-the-art machinery, it's the most cost effective cast stone for your next project. Available in a range of earth tone colors, Prestige Cast is a modern, clean aesthetic for all building types.

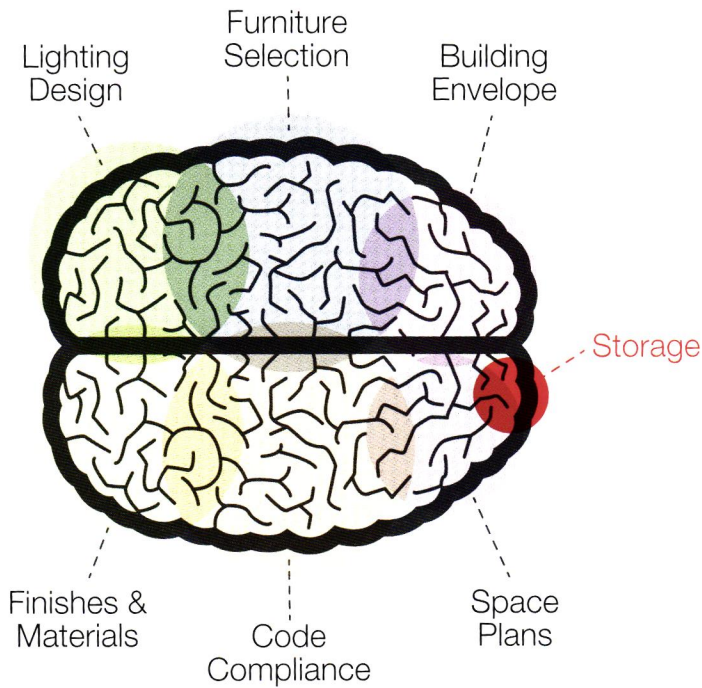

The most important thing you should never think about.

Storage. And by reading this ad, you've already thought about it too much. If you have storage needs on your project, call us and we'll let you get back to something more interesting. **866-866-4778.**



GARDNER
glass products

Interior glass & mirror products custom fabricated with 56 years of glass experience. Made in NC.

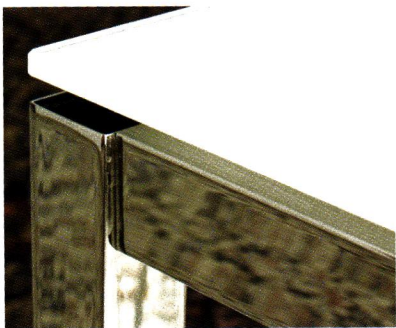

TEMPERED GLASS



MIRROR

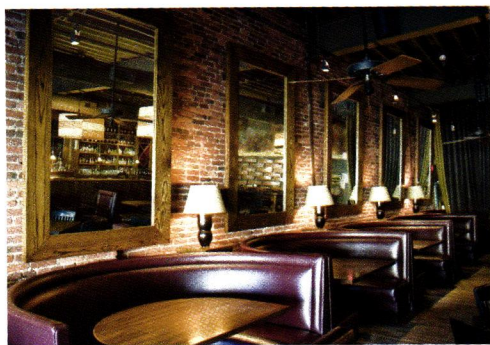

BACK-PAINTED GLASS

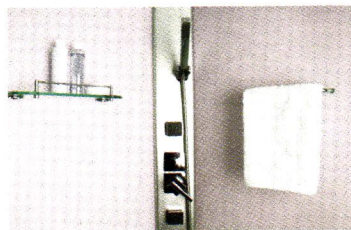

The maker of **dreamwalls**
www.gardnerglass.com

2019 Leadership



President
 Jim R. Williams, AIA
 Little
 5815 Westpark Dr.
 Charlotte, NC 28217
 p: (704) 561-3238
 e: jwilliams@littleonline.com

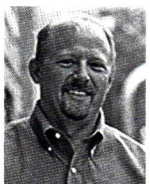

President-Elect
 Rod Lindsey, AIA
 Lindsey Architecture
 125 S. Elm St., Ste. 300
 Greensboro, NC 27401
 p: (336) 617-4402
 e: rod@lindseyarch.com



Treasurer
 Laura Miller, AIA
 LS3P Associates Ltd.
 101 N. Third St., Ste. 500
 Wilmington, NC 28401
 p: (910) 790-9901
 e: lauramiller@ls3p.com



Secretary
 Matt Hart, AIA
 Morris Berg Architects
 1401 W. Morehead St., Ste. 125
 Charlotte, NC 28208
 p: (704) 552-5800
 e: mattshart@gmail.com

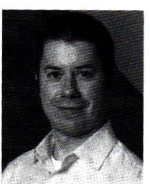

Immediate Past President
 Thad Rhoden, AIA
 McMillan Pazden Smith Architecture
 34 Commerce St.
 Asheville, NC 28801
 p: (828) 699-2004
 e: trhoden@mcmillanpazdansmith.com



Director (One Year) Public Awareness
 John Paquin, AIA
 Zapata Inc.
 6302 Fairview Rd., #600
 Charlotte, NC 28210
 p: (704) 807-8825
 e: jpaquinaia@yahoo.com



Director (One Year) Advocacy
 J. Richard Alsop Jr., AIA
 J. Richard Alsop, Architect PLLC
 P.O. Box 481000
 Charlotte, NC 28269-5324
 p: (704) 358-8400
 e: richard.alsop@arcreeview.org



Director (Two Years) Education
 John Birath, AIA
 Moore County Schools
 5277 Hwy. 15-501 S.
 Carthage, NC 28327
 p: (910) 947-2976, ext. 100230
 e: jbirath@ncmcs.org



Director (Two Years) Membership
 Megan Bowles, AIA
 LS3P Associates Ltd.
 434 Fayetteville St., Ste. 1700
 Raleigh, NC 27601-1784
 p: (919) 829-2700
 e: meganbowles@ls3p.com



Emerging Professional (Two Years)
 Jennifer Truman, Assoc. AIA
 Matthew Konar Architect
 1928 Sierra Dr.
 Raleigh, NC 27603
 p: (828) 380-0316
 e: peelerjennifer@gmail.com

Asheville



President
 Myles Alexander, AIA
 Form & Function Architecture, PC
 9 W. Walnut St., Ste. 3B
 Asheville, NC 28801
 p: (828) 619-0301
 e: myles@ffarchitecture.com



President-Elect
 Emily A. Coleman-Wolf AIA
 Novus
 7 Valle Vista Dr.
 Asheville, NC 28804
 p: (828) 575-1312
 e: emily.coleman@novusa.com

Charlotte

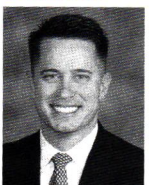

President
 J. Richard Alsop III
 HDR Architecture
 8904 Shore Haven Ct.
 Charlotte, NC 28269-0380
 p: (217) 720-7734
 e: richard.alsop@hdrinc.com



President-Elect
 David Tobin, AIA
 Tobin Architecture
 333 W. Trade St., Unit 350
 Charlotte, NC 28202-1978
 p: (704) 236-1504
 e: tobin@tobinarch.com

Eastern



President
 W. Hunt McKinnon, AIA
 1871 Quail Ridge Rd., Unit C
 Greenville, NC 27858
 p: (252) 752-3612
 e: mckinnonw@ecu.edu

President-Elect
 Brad Williams, AIA
 BW Architecture
 100 A Oakmont Dr.
 Greenville, NC 27858
 p: (252)757-0333
 e: brad@bwarchitecture.info

2019 Leadership



Piedmont



President

Charles Pearce, AIA
ESP Architects & Planners
310 E. Sycamore St., Ste. A
Greensboro, NC 27401
p: (336) 273-0083
e: charles@espaarchitects.com

Triangle



President

Matthew Szymanski, AIA
BuildSense
502 Rigsbee Ave., Ste. 201
Durham, NC 27701
p: (919) 667-0404
e: mattszyman@gmail.com



President-Elect

Albert McDonald, AIA
ClarkNexsen
333 Fayetteville St., Ste. 1000
Raleigh, NC 27601
p: (919) 576-2145
e: amcdonald@clarknexsen.com

Wilmington



President

Michael Kersting, AIA
Kersting Architecture
4022 Market St., Ste. 201
Wilmington, NC 28403
p: (910) 540-8911
e: michael@kerstingarchitecture.com

Winston-Salem



President

Keagan Pope, AIA
CJMw
119 Brookstown Ave., #100
Winston-Salem, NC 27101
p: (336) 724-1503, ext. 1286
e: keagan.pope@cjmw.com



President-Elect

Micah Martin, AIA
Lambert AI
418 N. Marshall St.
Winston-Salem, NC 27101
p: (336) 777-3657
e: mmartin@lambertai.com

University Deans



Kenneth A. Lambla, AIA

UNCC College of Arts + Architecture
9201 University City Blvd.
Charlotte, NC 28223
p: (704) 687-0090
e: klambla@uncc.edu



Mark Hoversten, Assoc. AIA

NC State College of Design
NC State University
Campus Box 7701
Raleigh, NC 27695
e: mehovers@ncsu.edu



David Hill, AIA

School of Architecture
NC State University
Campus Box 7701
Raleigh, NC 27695
p: (919) 513-4841
e: david_hill@ncsu.edu

South Atlantic Region Directors



Luke McCrary, AIA

Lambert Architects
P.O. Box 5250
Columbia, SC 29250
p: (803) 451-8359
e: luke@lambertarchcs.com



Walt Teague, FAIA

TFF Architects & Planners LLP
300 N. Greene St., Ste. 285
Greensboro, NC 27401
p: (336) 273-0101
e: wteague@tffarchitects.com



Mark L. Levine, AIA

Pond & Company
3500 Parkway Ln., Ste. 600
Norcross, GA 30092-2861
p: (404) 336-7740
e: levinem@pondco.com



Executive Vice President

David A. Crawford, Hon. AIA
AIA North Carolina
14 E. Peace St.
Raleigh, NC 27603
p: (919) 833-6656
e: dcrawford@aianc.org



InsulTech™ High performance and aesthetics in a single masonry unit

Combining structural CMU, high-performance EPS insulation, integral air and moisture barrier and a variety of architectural veneer options into a prefabricated 12 1/4" unit, InsulTech delivers continuous R-16.2 insulation and flexible aesthetics to help you meet your design goals in a single pass.

Learn more and order a sample at EchelonMasonry.com/InsulTechAIA

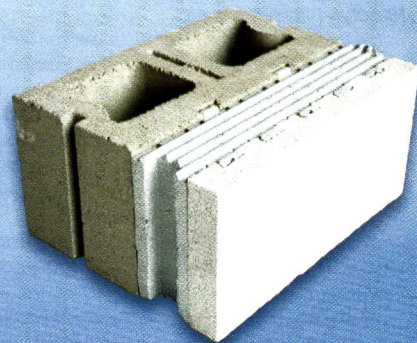

FEATURING NEOPOR® HIGH PERFORMANCE EPS



MASONRY PRODUCTS FROM



Oldcastle
APG
A CRH COMPANY

ADAMS an Oldcastle® APG company

333 N. Greene Street, Suite 500 | Greensboro, NC 27401 | 336-275-9114

AIA North Carolina Staff



David Crawford, Hon. AIA
Executive Vice President

David Crawford joined AIA North Carolina at the beginning of 2001 after serving as executive director with AIA San Diego for 10 years. Prior to that, he served as director of professional practice and assistant director of government relations with the

AIA California Council for four years.

Crawford received his bachelor's in political science from California State University, Fullerton. He was selected to finish his undergraduate work as part of the Cal State University system's prestigious Sacramento Semester Program. Following graduation in 1984, he worked briefly as a political operative for a California State Assembly member and then began his legislative career as a manager for the state's first online legislative tracking service. He began his lobbying career in 1986 with the California Probation, Parole and Correctional Association.

Crawford sat on the Board of Directors of the two accredited architecture schools in San Diego for five years and served on various city and regional advisory committees.

He is a member of the American Society of Association Executives and in 1996-97 chaired the California Council of Architectural Component Executives (California CACE). In 2006 he was president of the National Council of Architectural Component Executives.



Marynell Gehrke
Director of Special Events

Marynell Gehrke joined the AIA North Carolina staff in January 1995 after working since 1992 with Olson Management Group, an association management company. As director of special events, Gehrke acts as staff liaison for the convention (Summer

Design Conference), the continuing education committees and all AIA North Carolina meeting and conference planning. Gehrke received a Bachelor of Science degree in industrial relations from the University of North Carolina in 1984.



Maggie Whittemore
Director of Programs and Communications

Maggie Mae Whittemore joined AIA North Carolina in August 2017. Maggie is a graduate of Saint Michael's College in Vermont and studied media studies, journalism and digital arts. She also studied public rela-

tions at Murdoch University in Australia. Her major responsibilities include organizing and arranging continuing education, creating newsletters, sending out information to the members and managing social media.



Keri Dixon
Director of Membership
Executive Director, AIA Asheville

Keri Dixon joined AIA North Carolina in June 2010. She is a graduate of Western Carolina University in North Carolina and studied professional writing and history. Keri has a background in communications and a

passion for technology, and she previously worked as the director of communications for The Episcopal Diocese of East Carolina. Her major responsibilities include maintaining and reporting on membership issues and conducting design awards across the state.

The contact information for AIA Asheville is:
9 West St. Ext.
Asheville, NC 28801
p: (828) 253-6014
e: kdixon@aianc.org



Kate Shelton
Executive Director, AIA Charlotte

Before becoming the executive director for AIA Charlotte, Kate was AIA Charlotte's member services coordinator. She graduated in 2004 from the University of North Carolina at Charlotte with a degree in business administration.

The contact information for AIA Charlotte is:
P.O. Box 680907
Charlotte, NC 28216
p: (704) 369-2302
f: (704) 369-2306
e: kate.shelton@aiacharlotte.org



Sandra Doherty
Membership Services & Communications Coordinator

AIA Charlotte
p: (704) 996-5877
e: sandra@aiacharlotte.org



Tanja Bean
Executive Director, AIA Triangle

Tanja joined AIA Triangle in April 2016. She brings with her seven-plus years in nonprofit business administration and 12 years of sales management experience. Her background includes member services, volunteer management, continuing education/event planning and marketing.

The contact information for AIA Triangle is:
P.O. Box 10373
Raleigh, NC 27605
p: (919) 463-0333
e: tbean@aiatriangle.org
www.aiatriangle.org



Chris Stetkiewicz
Membership Services and Communications Coordinator, AIA Triangle

AIA Triangle
p: 610.442.1422
e: chris@aiatriangle.org



Michelle Marks
Executive Director, AIA Wilmington and AIA Eastern

Michelle Marks has been with LS3P Architects since June 2005, where she is the administrative assistant for Chris Boney. She joined AIA Wilmington as the executive director in December 2006. She

is a native of Wilmington, where she resides with her husband and her son. She enjoys bicycle riding and boating with her family and anything associated with living on the coast.

c/o LS3P
2528 Independence Blvd., Ste. 200
Wilmington, NC 28412
p: (910) 790-9901
f: (910) 790-3111
e: michellemarks@ls3p.com

Whom to Call for What

The following is a subject list and quick reference to help locate the AIA North Carolina staff member who can best help you with your questions and inquiries. All AIA North Carolina staff members can be reached at (919) 833-6656.

AIA Contract Documents, Maggie Whittemore
AIA NC Website, Maggie Whittemore
AIA South Atlantic Region, David A. Crawford
Board of Directors, David A. Crawford
Continuing Education, Maggie Whittemore
Design Awards Program, Keri Dixon
Financial Issues, David A. Crawford
Legal Issues, David A. Crawford

Legislative Issues, David A. Crawford
Magazine - *NC Architecture*, Maggie Whittemore
Membership Information, Keri Dixon
Meeting Planning, Marynell Gehrke
Newsletter - *Architext*, Maggie Whittemore
Section Communications, Keri Dixon
Design Conference, Marynell Gehrke



Brown University, Engineering Research Center
Photo by Warren Jagger Photography

RESEARCH FACILITIES DESIGN

LABORATORY DESIGN CONSULTANTS

RALEIGH, NC

555 Fayetteville Street, Suite 300
Raleigh, NC 27601
P 919-213-7007

3965 Fifth Avenue, Suite 400
San Diego, CA 92103
P 619-297-0159

www.rfd.com
rfd@rfd.com

RFD

Firm Profiles



ADVANCE EVERGREEN HILL STUDIO

131 Isleworth Ct.
Advance, NC 27006-7268
p: (336) 416-6623
e: msteuart.ehs@gmail.com

Established: 2009

Firm Principal(s): Michael Steuart, AIA

Staff:
Architects: 1

Work Focus:
Adaptive Reuse: 15% Commercial: 25%
Historic Preservation: 10% Industrial: 25%
Medical: 10% Religious/Cultural: 10%
Residential: 5%

Recent Project(s):
TW Garner Headquarters Up-fit and Addition, Winston-Salem, NC
Camel City BBQ Factory, Winston-Salem, NC
Crotts & Saunders Up-fit, Winston-Salem, NC

APEX PERRY COX ARCHITECT, PA

124 Salem Towne Ct.
Apex, NC 27502
p: (919) 363-5411
e: perry@pcoxdesign.com
w: www.pcoxdesign.com

Established: 2003

Firm Principal(s): Perry Cox, AIA

Staff:
Administrative: 1 Architects: 1
Technical: 1

Work Focus:
Commercial: 25% Governmental/Institutional: 10%
Historic Preservation: 5% Multifamily Residential: 25%
Recreational: 5% Religious/Cultural: 5%
Remodeling/Additions: 15% Residential: 10%

Recent Project(s):
East College Park Townhouses, Raleigh, NC
512 Gordon Street Townhouses, Durham, NC
Upchurch Commons, Apex, NC
Triangle Church of Christ, Durham, NC
Avendelle Family Care Homes, Triangle, NC
St. Joseph Catholic Church Parish Hall, Raleigh, NC

SURAPON SUJJAVANICH, ARCHITECT, PA

104 Beechtree Ct., Ste. B
Apex, NC 27523
p: (919) 362-0470 • f: (919) 362-3729
e: surapon@aol.com
w: www.suraponarchitect8m.com

Established: 1985

Certified MWBE: Yes

Firm Principal(s): Surapon Sujjavanich, AIA, President; Dr. Pairin N. Sujjavanich, Secretary/Treasurer

Staff:
Administrative: 1 Architects: 1
Landscape Designers: 1 Other: 1
Technical: 1

Work Focus:
Commercial: 5% Governmental/Institutional: 60%
Public Safety: 10% Recreational: 15%
Religious/Cultural: 10%

Recent Project(s):
Franklin County Law Enforcement and Detention Complex
Renovation and Addition, Louisburg, NC
Northampton County Department of Social Services, Jackson, NC
Franklin County Courthouse Renovation, Louisburg, NC
Sir Archie Building Renovation, Jackson, NC

ARDEN JOEL HELMS ARCHITECTURE

1 Oak Grove Rd.
Arden, NC 28704-9782
p: (828) 230-4721
e: joel@joelhelmsarch.com
w: www.joelhelmsarch.com

Established: 2018

Firm Principal(s): Joel Helms

Staff:
Architects: 1

Work Focus:
Adaptive Reuse: 10% Commercial: 25%
Education (Higher Education): 25% Health Care: 15%
Industrial: 10% Multifamily Residential: 15%

SAMNAT ARCHITECTURE PLLC

44 Buck Shoals Rd., Ste. B6
Arden, NC 28704
p: (828) 778-1164
e: samnat@bellsouth.net
w: www.samnatarchitecture.com

Established: 2004

Firm Principal(s): R.L. Stanley Jr. AIA

Staff:
Architects: 1 Interns: 1

Work Focus:
Adaptive Reuse: 5% Commercial: 35%
Hospitality (Restaurant): 10% Religious/Cultural: 5%
Remodeling/Additions: 5% Residential: 40%

Recent Project(s):
Private Residence, Flat Rock, NC
Private Residence, Flat Rock, NC
Private Residence, Flat Rock, NC
Restaurant, Asheville, NC
Restaurant, Asheville, NC
Summer Camp Pool and Bath House, Arden, NC

ASHEVILLE AITON ANDERSON ARCHITECTURE, A PROFESSIONAL CORPORATION

12 Church St., Ste. 21
Asheville, NC 28801
p: (828) 230-6242 • f: (866) 755-2458
e: dea@aitonanderson.com
w: www.aitonanderson.com

Established: 2008

Firm Principal(s): David E. Aiton, AIA; George A. Anderson, AIA

Staff:
Architects: 2

Work Focus:
Commercial: 40% Industrial: 20%
Multifamily Residential: 40%

Recent Project(s):
Caledonia Apartments, Asheville, NC
Trip Anderson

ALBERICE ARCHITECTURE + DESIGN, PA

12 S. Lexington Ave., Ste. 100
Asheville, NC 28801
p: (828) 251-5550 • f: (828) 251-1465
e: pya@alberice.com
w: www.alberice.com

Established: 1989

Firm Principal(s): Peter Alberice, AIA

Staff:
Administrative: 1 Architects: 1
Interns: 1 Technical: 1

Work Focus:
Commercial: 10% Consulting: 5%
Education (K-12): 10% Governmental/Institutional: 5%
Health Care: 5% Hospitality (Hotel): 5%
Hospitality (Restaurant): 5% Hospitality (Spa): 5%
Interior: 5% Medical: 5%
Multifamily Residential: 20% Religious/Cultural: 15%
Residential: 5%

Recent Project(s):
12 S. Lexington Avenue Mixed-Use Project, Asheville, NC
Central United Methodist Church, Family Life Center, Asheville, NC
Residences at 700 Biltmore Avenue, Asheville, NC
Eblen Center for Social Enterprise, Asheville, NC
Mixed Use Residential Project, Asheville, NC
Mixed Use Apartment - Public Interest Projects, Asheville, NC

ARCA DESIGN PLLC

12 Church St., Ste. 25
Asheville, NC 28801
p: (877) 272-2057
e: info@arca-design.com
w: www.arca-design.com

Established: 2011

Firm Principal(s): Alan McGuinn, FAIA, Bryan Moffitt, AIA

Staff:
Architects: 4 Interns: 1



CORT ARCHITECTURAL GROUP, PA

239 Haywood St.
Asheville, NC 28801
p: (828) 251-5100 • f: (828) 252-8535
e: plan@cortaia.com
w: www.cortaia.com

Established: 1973

Satellite Location(s): Charlotte, NC

Firm Principal(s): John Cort, AIA, LEED AP; Hamilton Cort, AIA, LEED AP

Staff:

Administrative: 1 Architects: 3
Construction Administrators: 1

Work Focus:

Commercial: 5% Education (Higher Education): 20%
Education (K-12): 55% Governmental/Institutional: 5%
Health Care: 5% Public Safety: 5%
Religious/Cultural: 5%

Recent Project(s):

Ballantyne Elementary School, Charlotte, NC
Patton High School & Jimmy Draughn, Burke County, NC
Buncombe County Detention Center Addition, Asheville, NC
Early College Building Caldwell Community College & TI, Hudson, NC
Applied Technology Building Mayland Community College, Spruce Pine, NC
Jenson Building Elevator/HVAC LEED Renovation, Warren Wilson College, Swannanoa, NC

DANIE A. JOHNSON, FAIA/ARCHITECT

181 Lakeshore Dr.
Asheville, NC 28804
p: (828) 252-9649
e: danie@dajfaia.com
w: www.dajfaia.com

Established: 1975

Firm Principal(s): Danie A. Johnson, FAIA

Staff:

Architects: 1

Work Focus:

Adaptive Reuse: 10% Commercial: 60%
Historic Preservation: 10% Industrial: 15%
Multifamily Residential: 5%

Recent Project(s):

Deal Motor Cars of Asheville, Asheville, NC
United Way of Asheville & Buncombe Co.
Baldor Electric, Marion, NC
Harry's Buick GMC Cadillac, Asheville, NC

DIANA BELLGOWAN, ARCHITECT

57 Tacoma Cir.
Asheville, NC 28801
p: (828) 275-1971
e: diana@dianabellgowan.com
w: www.dianabellgowan.com

Established: 2004

Firm Principal(s): Diana Bellgowan, AIA

Staff:

Architects: 1

Work Focus:

Adaptive Reuse: 10% Commercial: 15%
Historic Preservation: 15% Hospitality (Restaurant): 10%
Medical: 20% Remodeling/Additions: 20%
Residential: 10%

Recent Project(s):

Curate Restaurant, Asheville, NC
AGB Glass Artist's Studio, Asheville, NC
Absher Residence, Asheville, NC
Fiesta Laundry, Asheville, NC
Alday Residence Addition, Asheville, NC
Usher Residence Renovation, Asheville, NC

EDWIN TERREL MEEK/ARCHITECT

5 Pickwick Rd.
Asheville, NC 28803
p: (828) 301-0449
e: etm@etm-architect.com
w: www.etm-architect.com

Established: 1974

Firm Principal(s): Terry Meek, AIA

Staff:

Architects: 1

Work Focus:

Adaptive Reuse: 15% Commercial: 40%
Education (K-12): 5% Historic Preservation: 5%
Hospitality (Restaurant): 5% Industrial: 5%
Multifamily Residential: 5% Religious/Cultural: 5%
Remodeling/Additions: 10% Residential: 5%

Recent Project(s):

Residence for Vaughn Davis, Atlanta, GA
Janowski Residence, Atlanta, GA
Valleytown Cultural Arts Center, Andrews, NC
Asheville Montessori School, Asheville, NC
Pedestrian Bridge, Crossnore, NC
Mars Theatre Mixed Use, Mars Hill, NC

FISHER ARCHITECTS, PA

351 Merrimon Ave.
Asheville, NC 28801
p: (828) 253-8265 • f: (828) 253-8205
e: jsf@fisher-pa.com
w: www.fisher-pa.com

Established: 1992

Firm Principal(s): John S. Fisher, AIA

Staff:

Architects: 3 Interns: 3

Work Focus:

Adaptive Reuse: 10% Commercial: 15%
Historic Preservation: 10% Hospitality (Hotel): 10%
Hospitality (Restaurant): 10% Industrial: 10%
Medical: 10% Multifamily Residential: 10%
Religious/Cultural: 5% Residential: 10%

Recent Project(s):

American Medical Group Association, Alexandria, VA
Forest Manor Office/Retail, Asheville, NC
AvL Technologies, Asheville, NC
Village at Biltmore Lake Office/Retail, Asheville, NC
BMW Motorcycles, Asheville, NC
Gerber Village Mixed-Use, Asheville, NC

GEORGE STOWE ARCHITECT

184 E. Chestnut St.
Asheville, NC 28801
p: (828) 251-2357 • f: (828) 225-0530
e: gstowearchitect@bellsouth.net
w: www.georgestowearchitect.com

Established: 1989

Firm Principal(s): George W. Stowe III, AIA

Staff:

Administrative: 1 Architects: 1
Interns: 1

Work Focus:

Commercial: 45% Hospitality (Hotel): 5%
Hospitality (Restaurant): 5% Hospitality (Spa): 5%
Industrial: 5% Recreational: 10%
Religious/Cultural: 5% Remodeling/Additions: 15%
Residential: 5%

Recent Project(s):

911 Call Center for Bryson City and Swain County, East Ridge Dr., Bryson City, NC
Addition and Alterations to 1070 Tunnel Rd. for Blue Ridge Pharmacy, Asheville, NC
Kitchen Renovation and Remodel for First Presbyterian Church, 40 Church St., Asheville, NC
Interior Lobby/Lounge Modifications and Renovations for Crowne Plaza Resort, One Resort Dr., Asheville, NC
New Residence for Ray/Staggs, Flat Top Mountain Rd., Fairview, NC
Addition and Alterations to Robrecht Residence, Marlborough Rd., Asheville, NC

GLAZER ARCHITECTURE, PA

78 1/2 Patton Ave.
Asheville, NC 28801
p: (828) 254-5853 • f: (828) 254-5856
e: info@glazerarchitecture.com
w: www.glazerarchitecture.com

Established: 1992

Certified MWBE: Yes

Firm Principal(s): Patti Glazer, AIA

Staff:

Administrative: 1 Architects: 4
Technical: 1

Work Focus:

Adaptive Reuse: 30% Commercial: 20%
Consulting: 10% Historic Preservation: 10%
Hospitality (Restaurant): 10% Multifamily Residential: 10%
Remodeling/Additions: 10%

Recent Project(s):

Smoky Mountain Adventure Center, Asheville, NC
Animal Hospital of North Asheville, Asheville, NC
Isis Restaurant & Music Hall, Asheville, NC
Montford Hall, Asheville, NC
Rankin Press Lofts & Retail, Asheville, NC
Kell's Castle, Asheville, NC

GRIFFIN ARCHITECTS, PA

1 Village Ln, Ste. 1
Asheville, NC 28803
p: (828) 274-5979 • f: (828) 274-1995
e: info@griffinarchitectspa.com
w: www.griffinarchitectspa.com

Established: 1979

Firm Principal(s): Robert S. Griffin, AIA; Robert H. Sweetser, AIA

Staff:

Administrative: 1 Architects: 3
Interns: 3

Work Focus:

Adaptive Reuse: 10% Commercial: 10%
Consulting: 5% Historic Preservation: 5%
Hospitality (Hotel): 5% Hospitality (Restaurant): 5%
Interior: 5% Multifamily Residential: 5%
Religious/Cultural: 10% Remodeling/Additions: 5%
Residential: 35%

Recent Project(s):

Asheville Humane Society, Asheville, NC
St. Mary's Parrish Hall, Asheville, NC
Books and Breadboards, Asheville, NC
Ledford Residence, Asheville, NC
McLellan Residence, Asheville, NC
Hutzler Residence, Asheville, NC

JACQUELYN SCHAUER ARCHITECT, PA

29 Crabapple Ln.
Asheville, NC 28804
p: (828) 337-9441
e: jschauer@jsaworks.com
w: www.jsaworks.com

Established: 1982

Certified MWBE: Yes

Firm Principal(s): Jacquelyn Schauer, AIA

Staff:

Architects: 1

Work Focus:

Commercial: 10% Remodeling/Additions: 100%
Residential: 90%

Recent Project(s):

Gwyn Apartments Renovation, Waynesville, NC
Gonzalez residence, Addition and Renovation, Hendersonville, NC
Saunders Residence Renovation, Asheville, NC
Lee Residence, Renovations, Asheville, NC
Schechter Residence, Renovations, Asheville, NC
Accessibility Survey and Plan Sweet Briar College, Sweet Briar, VA

KENNETH J. WERTHEIM, AIA, ARCHITECT

127 Buffalo Trl., P.O. Box 9039 (28815)
Asheville, NC 28805
p: (828) 298-7280
e: k.wertheim@att.net
w: www.mtnarc.com

Established: 1993

Firm Principal(s): Kenneth J. Wertheim, AIA

Staff:

Administrative: 1 Architects: 1

Work Focus:

Consulting: 5% Recreational: 5%
Remodeling/Additions: 5% Residential: 85%

Recent Project(s):

Adirondack Style Lodge, Asheville, NC
Arts & Crafts Bungalow, Fairview, NC
Mountain Retreat Cottage, Montreat, NC
Timberframe Mountain House, Black Mountain, NC
Mountain Estate Home, Asheville, NC
Bear Camp Museum, Black Mountain, NC

LEGERTON ARCHITECTURE, PA

21 N. Liberty St.
Asheville, NC 28801
p: (828) 251-9125 • f: (828) 281-1287
e: info@legertonarchitecture.com
w: www.legertonarchitecture.com

Established: 1994

Firm Principal(s): John Legerton, AIA, LEED AP BD+C

Staff:

Administrative: 1 Architects: 6
Technical: 1

Work Focus:

Commercial: 15% Education (Higher Education): 20%
Education (K-12): 10% Historic Preservation: 5%
Hospitality (Restaurant): 10% Medical: 10%
Remodeling/Additions: 15% Residential: 20%

Recent Project(s):

Mars Hill University Field House, Mars Hill, NC
Wicked Weed Brewery Funkatorium and Production Facility, Asheville, NC
Highton Jones Residence, Asheville, NC
Mars Hill University Troy and Pauline Day Hall, Mars Hill, NC
Arthur R. Edington Education Center, Asheville, NC
Isaac Dickson Elementary School, NC

MARK ALLISON, ARCHITECT PLLC

17 Crowningway Dr.
Asheville, NC 28804
p: (828) 505-2995
e: info@markallisonaia.net
w: www.markallisonaia.net

Established: 2008

Firm Principal(s): Mark Allison, AIA

Staff:

Architects: 1 Other: 1

Work Focus:

Commercial: 40% Interior: 10%
Remodeling/Additions: 10% Residential: 40%

Recent Project(s):

BMW Zentrum Museum Renovations, Greer, SC
1 Sunset Parkway Renovation, Asheville, NC
Mystic Rivers Residence, Topton, NC
Furman Avenue Residence, Asheville, NC
Stansbury Drive House, The Ramble, Asheville, NC
Additions and Renovations to Residences, Asheville, NC

MARK SINSKY, ARCHITECT

80 Kimberly Knoll Rd.
Asheville, NC 28804
p: (828) 258-2288 • f: (828) 258-2288
e: mark@marksinskyarchitect.com
w: www.marksinskyarchitect.com

Established: 1978

Firm Principal(s): Mark Sinsky, AIA

Staff:

Architects: 1

Work Focus:

Remodeling/Additions: 30% Residential: 70%

Recent Project(s):

Joe and Pam Henderson Residence, Asheville, NC
Paul and Tish Szurek Residence, Asheville, NC
Private Residence in Walnut Cove, NC

MASTERS GENTRY ARCHITECTS, PA

800 Fairview Rd., Ste. 220
Asheville, NC 28803
p: (828) 551-7081
e: kevin@mastersgentry.com
w: www.mastersgentry.com
Established: 1998

Firm Principal(s): Kevin M. Gentry, AIA; Mark A. Masters, AIA

Staff:

Architects: 2

Work Focus:

Health Care: 50% Historic Preservation: 5%
Residential: 100%

MATTHEWS ARCHITECTURE, PA

34 Wall St, Ste. 307
Asheville, NC 28801
p: (828) 253-4300 • f: (828) 253-4567
e: firm@mathewsarchitecture.com
w: www.mathewsarchitecture.com

Established: 1992

Certified MWBE: Yes

Firm Principal(s): Jane Gianvito Mathews, FAIA, LEED AP BD+C

Staff:

Administrative: 1 Architects: 1
Interns: 2 Technical: 1

Work Focus:

Adaptive Reuse: 10% Commercial: 5%
Education (Higher Education): 10% Education (K-12): 5%
Governmental/Institutional: 15% Health Care: 5%
Historic Preservation: 5% Multifamily Residential: 5%
Recreational: 15% Religious/Cultural: 5%
Remodeling/Additions: 10% Residential: 10%

Recent Project(s):

Nina Simone Childhood Home Restoration, Tryon, NC
Lake Norman State Park Campground Expansion & Improvements:
Bathhouse, Cabins & RV Sites, Troutman, NC
NCDHHS Neuro-Medical Treatment Center Renovations, Black Mountain, NC
Hillcrest Apartments Fire Damage Repairs, Asheville, NC
DuPont State Forest Administration & Joint-Use Training Center, Cedar Mountain, NC
East Fork Pottery, Asheville, NC



MICHAEL ROUSE, ARCHITECT, PA

37 Woodvale Ave.
Asheville, NC 28804
p: (828) 252-9609
e: mikerouse@bellsouth.net

Established: 1995

Firm Principal(s): Michael Rouse, AIA

Staff:
Architects: 1

Work Focus:
Commercial: 10% Parking/Automotive: 90%

Recent Project(s):
Fred Anderson Toyota Renovation, Raleigh, NC
Fred Anderson Nissan, Raleigh, NC
Fred Anderson Nissan, Fayetteville, NC
Apple Tree Honda, Asheville, NC
Fred Anderson Toyota, West Columbia, SC
Harper/Moon Renovation, Asheville, NC

NOVUS ARCHITECTS

14 S. Pack Sq., Ste. 400
Asheville, NC 28801
p: (828) 236-9992 • f: (828) 236-9996
e: jeffrey.neel@novusa.com
w: www.novusa.com

Established: 1988

Firm Principal(s): Steven W. Bowers, AIA; Jeffery Neel, AIA; Emily Kite, AIA

Staff:
Administrative: 1 Architects: 6
Construction Administrators: 1 Technical: 2

Work Focus:
Education (Higher Education): 10% Education (K-12): 40%
Governmental/Institutional: 10% Health Care: 40%

Recent Project(s):
Enka Intermediate, Enka, NC
UNCA Health & Wellness Building, Asheville, NC
Irene Wortham Center, Asheville, NC
Buncombe County Schools, Asheville, NC
Swain County Schools
Macon County Schools

O'BRIEN ARCHITECTURE PLLC

121 Bull Mountain Rd.
Asheville, NC 28805-1505
p: (828) 348-4302
e: info@obrienaia.com
w: www.obrienaia.com

Established: 1989

Firm Principal(s): Michael O'Brien, AIA

Staff:
Architects: 1

Work Focus:
Adaptive Reuse: 5% Multifamily Residential: 75%
Remodeling/Additions: 10% Residential: 10%

Recent Project(s):
Highway 19 Apartments, Cherokee, NC
NoDa Terrace Condos, Charlotte, NC
Peridoe Townhouses, Charlotte, NC
Custom House, Asheville, NC
Custom House, Lake Murray, NC
Club Boulevard Townhouses, Durham, NC

PETER G. KNOWLAND - ARCHITECT PLLC

2A Herman Ave. Ext.
Asheville, NC 28803
p: (828) 687-2445 • f: (828) 687-1434
e: archidad@aol.com

Established: 1987

Firm Principal(s): Peter Knowland, AIA

Staff:
Architects: 1

Work Focus:
Commercial: 40% Industrial: 50%
Recreational: 10%

Recent Project(s):
144 Caribou Rd. Renovations, Asheville, NC
Plasticard Locktech Plant Addition, Asheville, NC
Elk River Club Pool, Banner Elk, NC

PETTLERWORKS ARCHITECTURE

13 1/2 Eagle St., Ste. L
Asheville, NC 28801-3795
p: (828) 545-8281
e: joshua@pettlerworks.com
w: www.pettlerworks.com

Established: 2017

Firm Principal(s): Joshua Pettler, AIA

Staff:
Architects: 1

Work Focus:
Remodeling/Additions: 20% Residential: 80%

PFA ARCHITECTS, PA

196 Coxie Ave.
Asheville, NC 28801
p: (828) 254-1963 • f: (828) 253-3307
e: rwalker@pfarchitects.com
w: www.pfarchitects.com

Established: 1965

Firm Principal(s): Scott T. Donald, AIA; Martha V. Carnevale, AIA

Staff:
Administrative: 1 Architects: 7
Interior Designers: 1 Interns: 2
Technical: 2

Work Focus:
Commercial: 2% Education (Higher Education): 30%
Education (K-12): 10% Governmental/Institutional: 20%
Health Care: 10% Interior: 5%
Medical: 10% Public Safety: 3%
Religious/Cultural: 5% Stadium Sports: 5%

Recent Project(s):
Mars Hill University (Various), Mars Hill, NC
AB Tech Community College, Allied Health + Workforce
Development Center, Asheville, NC
Asheville Christian Academy, Asheville, NC
Mission Health System, Inc. (Ongoing) Memorial and St. Joseph
Campuses, Asheville, NC
Eastern Band of Cherokee Indians Finance Building, Cherokee, NC
Haywood County Government (Various Projects), Haywood County, NC

RED HOUSE ARCHITECTURE INC.

51 S. French Broad Ave. Ste. 101
Asheville, NC 28801-3322
p: (828) 350-0605
e: rtstudio@bellsouth.net
w: www.byredhouse.com

Established: 2005

Firm Principal(s): Robert M. Todd, AIA

Staff:
Administrative: 1 Architects: 1
Interior Designers: 1 Interns: 2

Work Focus:
Adaptive Reuse: 35% Commercial: 10%
Education (K-12): 5% Governmental/Institutional: 5%
Historic Preservation: 10% Hospitality (Restaurant): 20%
Industrial: 5% Multifamily Residential: 10%

Recent Project(s):
Highlands Tasting Room, Asheville, NC
Archetype Brewing, Asheville, NC
Gan Shan Station, Asheville, NC
Hi-Wire Brewing, Asheville, NC
Troy & Sons Distillery, Asheville, NC
The List Studio, Asheville, NC

SAMSEL ARCHITECTS, PA

60 Biltmore Ave.
Asheville, NC 28801
p: (828) 253-1124 • f: (828) 254-7316
e: info@samselarchitects.com
w: www.samselarchitects.com

Established: 1985

Firm Principal(s): Duncan McPherson, AIA; Nathan Bryant, AIA

Staff:
Administrative: 2 Architects: 6
Interns: 5

Work Focus:
Adaptive Reuse: 10% Adaptive Reuse: 10%
Education (K-12): 10% Historic Preservation: 5%
Hospitality (Hotel): 5% Hospitality (Restaurant): 5%
Medical: 5% Religious/Cultural: 5%
Remodeling/Additions: 10% Residential: 45%

Recent Project(s):
Hammock House, Columbus, NC
The Center for Craft Creativity and Design, Asheville, NC
Fontana Lake House, Bryson City, NC
Evergreen Community Charter School, Asheville, NC
The Cliffs at Walnut Cove, Arden, NC
Grace Covenant Presbyterian Church, Master Plan, Asheville, NC

SPACEPLAN/ARCHITECTURE, INTERIORS & PLANNING, PA

4 Olde Eastwood Village Blvd., Ste. 201
Asheville, NC 28803
p: (828) 575-2080 • f: (828) 575-2090
e: spaceplan@spaceplan.net
w: www.spaceplan.net

Established: 1977

Firm Principal(s): G. Carroll Hughes, AIA

Staff:
Administrative: 1 Architects: 2
Interns: 1 Landscape Designers: 1
Other: 1

Work Focus:
 Commercial: 65% Consulting: 5%
 Hospitality (Hotel): 5% Hospitality (Restaurant): 5%
 Industrial: 5% Medical: 10%
 Residential: 5%

Recent Project(s):
 Asheville Eye Associates Offices, Hendersonville, NC
 Rebol Dental Offices, Asheville, NC
 Barbara Bowman Hensley Dental Office, Swannanoa, NC
 Haywood Park Hotel Bistro and Starbucks Coffee
 Daniel Knechtel Dental Office, Woodfin, NC
 YEZ Global Automobile Inspection Complex, Arden, NC

SPARC DESIGN

35 Haywood St., Ste. 203
 Asheville, NC 28801
 p: (828) 367-7004
 e: thad@sparc-design.com
 w: www.sparc-design.com

Established: 2012

Firm Principal(s): Lindsey Rhoden, Thad Rhoden, Peyton Shumate

Staff:
 Administrative: 1 Architects: 2
 Interns: 1

Work Focus:
 Commercial: 25% Consulting: 5%
 Education (Higher Education): 10% Remodeling/Additions: 60%

Recent Project(s):
 River Arts Dentistry, Asheville, NC
 WCU Hinds Hall Retrofit, Cullowhee, NC
 Buncombe County Schools Signage & Wayfinding, Asheville, NC
 Asheville Music Hall Renovation, Asheville, NC
 Thermo Fisher Scientific Office Upgrades, Asheville, NC
 Earth Fare South Asheville Remodel, Asheville, NC

STUART SMITH ARCHITECT

17 Lincoln Ave.
 Asheville, NC 28806
 p: (828) 458-3297
 e: ssmitharchitect@gmail.com

Established: 2009

Firm Principal(s): Stuart Smith, AIA

Staff:
 Architects: 1

Work Focus:
 Commercial: 5% Consulting: 5%
 Multifamily Residential: 10% Remodeling/Additions: 10%
 Residential: 5%

T.A.D. ARCHITECT PLLC

4 Maplewood Rd.
 Asheville, NC 28804
 p: (828) 649-7526
 e: tad@tadarchitects.com
 w: www.tadarchitect.com

Established: 2009

Firm Principal(s): Thomas A. Dotson Jr., AIA

Staff:
 Architects: 1

Work Focus:
 Commercial: 10% Multifamily Residential: 10%
 Remodeling/Additions: 40% Residential: 40%

THE ARCHITECTURAL PRACTICE

56 College St., Ste. 202
 Asheville, NC 28801-2848
 p: (828) 258-9118
 e: apractice@mindspring.com
 w: www.thearchitecturalpractice.com

Established: 1993

Firm Principal(s): Con Dameron, AIA

Staff:
 Administrative: 1 Architects: 1

Work Focus:
 Commercial: 5% Consulting: 10%
 Hospitality (Restaurant): 5% Recreational: 5%
 Remodeling/Additions: 5% Residential: 70%

Recent Project(s):
 Jones-LaFave Residence, Reynolds Mountain
 Ripmaster Residence, Sovereign Oaks
 Lucia Residence, Walnut Cove
 Vacation Home, High Hickory
 Fox Residence, The Ramble
 Hutch Mountain Pavilion, Fletcher, NC

WHAT ON EARTH ARCHITECTURE

6 Richard St.
 Asheville, NC 28803
 p: (828) 236-2947
 e: jonathan@whatoneartharchitecture.com
 w: whatoneartharchitecture.com

Established:

Firm Principal(s): Jonathan Lucas

Staff:
 Architects: 1

Work Focus:
 Medical: 40% Residential: 60%

WIEGMAN ARCHITECTURE, PA

3 Orchard Ridge Dr.
 Asheville, NC 28804
 p: (828) 255-7684 • f: (828) 255-8378
 e: vwiegman1@charter.net

Established: 1994

Firm Principal(s): Vincent J. Wiegman, AIA

Staff:
 Architects: 1

Work Focus:
 Commercial: 10% Remodeling/Additions: 20%
 Residential: 70%

Recent Project(s):
 Cronk Residence, Lake Lure, NC
 Lazenby Residence, Ashevilleville, NC
 Maliwauki Residence, Lake Lure, NC
 Knowles Residence, FireFly Cove, Lake Lure, NC
 Forde Renovation, Asheville, NC
 Meredith/Stewart Residence, Town Mountain, Asheville, NC

BALD HEAD ISLAND PETER C. QUINN ARCHITECT AIA

P.O. Box 3154
 Bald Head Island, NC 28461
 p: (910) 457-6718
 e: peter@pcquinnarch.com
 w: www.pcquinnarch.com

Established: 1990

Satellite Location(s): Charleston, SC

Firm Principal(s): Peter C. Quinn, AIA

Staff:
 Architects: 1 Interior Designers: 1

Work Focus:
 Commercial: 5% Remodeling/Additions: 5%
 Residential: 85%

Recent Project(s):
 Brooks Residence, Bald Head Island, NC
 Miller Residence, Bald Head Island, NC
 Floyd Renovation, Bald Head Island, NC

BALTIMORE DESIGN COLLECTIVE INC.

601 E. Pratt St., Ste. 300
 Baltimore, MD 21202
 p: (410) 685-6655 • f: (410) 539-6242
 e: fmarino@designcollective.com
 w: www.designcollective.com

Established: 1978

Firm Principal(s): Fred Marino, AIA

Staff:
 Administrative: 12 Architects: 3
 Interior Designers: 6 Interns: 4
 Landscape Designers: 8 Technical: 51

Work Focus:
 Adaptive Reuse: 5% Commercial: 5%
 Education (Higher Education): 45% Education (K-12): 15%
 Governmental/Institutional: 5% Historic Preservation: 5%
 Multifamily Residential: 20% Scientific: 10%

Recent Project(s):
 Sciences and General Office Building, Winston-Salem State University, Winston-Salem, NC
 Stanhope Center, NCSU, Raleigh, NC
 Powe Elementary School Renovation, Durham, NC
 Open End, Winston-Salem State University, Winston-Salem, NC
 Open End, Wake Technical Community College, Raleigh, NC
 The Residence at SouthPark, Charlotte, NC



BANNER ELK AURORA DESIGN

204 Hall Ct., P.O. Box 142
Banner Elk, NC 28604
p: (828) 898-7098
e: dbsellers@hotmail.com
w: www.bannerelkarchitect.com

Established: 1995

Firm Principal(s): Dawn R. Sellers, AIA

Staff:
Architects: 1

Work Focus:
Remodeling/Additions: 40% Residential: 60%

Recent Project(s):

Private Residence, Blowing Rock, NC
Private Residence, Eagles Nest, Banner Elk, NC
Private Residence, Beech Mountain, NC
Private Residence, Grandfather Golf and Country Club, Linville, NC
Private Residence, Linville, NC
Private Residence, Matney, NC

DAVID JASON MILLER ARCHITECT PLLC

222-1 The Overlook Rd.
Banner Elk, NC 28604
p: (828) 773-6599
e: david.jason.miller@gmail.com
w: www.djm-architect.com

Established: 2013

Firm Principal(s): David Jason Miller

Staff:
Architects: 1

Work Focus:
Consulting: 50% Remodeling/Additions: 25%
Residential: 25%

DAVID PATRICK MOSES ARCHITECT PLLC

4457 Hwy. 105 S., P.O. Box 783, Linville, NC 28646
Banner Elk, NC 28604
p: (828) 898-6396 • f: (828) 898-6968
e: dpm@dpmarch.com
w: www.dpmarch.com

Established: 1981

Firm Principal(s): David P. Moses Jr. AIA

Staff:
Administrative: 2 Architects: 1
Technical: 2

Work Focus:
Commercial: 35% Governmental/Institutional: 1%
Medical: 1% Multifamily Residential: 1%
Parking/Automotive: 1% Recreational: 2%
Religious/Cultural: 1% Remodeling/Additions: 13%
Residential: 45%

Recent Project(s):

AppalCART Office and Maintenance Facility, Boone, NC
New Housing/Office Facility, Boone, NC
Avery County Humane Society, Newland, NC
Hugh Chapman Family Center, Banner Elk, NC
Boone Dermatology, Boone, NC
Mellow Mushroom Pizza Bakers, Boone, NC

PAVELCHAK ARCHITECTURE, PA

153 Shawneehaw Ave., P.O. Box 552
Banner Elk, NC 28604
p: (828) 898-6998 • f: (828) 898-6996
e: jpavelchak@gmail.com
w: www.pavelchakarchitecture.com

Established: 1989

Firm Principal(s): Joseph A. Pavelchak Jr., AIA

Staff:
Administrative: 1 Architects: 2

Work Focus:
Commercial: 10% Remodeling/Additions: 25%
Residential: 65%

BELMONT C. L. HELT, ARCHITECT INC

6405 W. Wilkinson Blvd., Ste. 200
Belmont, NC 28012
p: (704) 342-1686 • f: (704) 343-0054
e: timj@clhelt.com
w: www.clhelt.com

Established: 1969

Firm Principal(s): Tim Johnston, AIA

Staff:
Administrative: 2 Architects: 2
Interior Designers: 1 Interns: 1
Technical: 6

Work Focus:
Adaptive Reuse: 5% Commercial: 10%
Consulting: 5% Education (K-12): 5%
Governmental/Institutional: 5% Health Care: 5%
Historic Preservation: 5% Hospitality (Hotel): 5%
Hospitality (Restaurant): 5% Hospitality (Spa): 5%
Industrial: 5% Interior: 5%
Medical: 5% Multifamily Residential: 5%
Recreational: 5% Religious/Cultural: 5%
Remodeling/Additions: 5% Residential: 10%

Recent Project(s):

Engel Institute Dental Center, Charlotte, NC
Passive Solar Residence, Charlotte, NC
Providence Eye & Laser, Charlotte, NC
Multi Family, Charlotte, NC
Family Dollar, Lake Placid, NY
Animal Hospital, Charlotte, NC

BLACK MOUNTAIN HURT ARCHITECTURE & PLANNING, PA

101 Midland Ave., P.O. Box 1222
Black Mountain, NC 28711
p: (828) 669-1750 • f: (828) 669-1762
e: mhurt@hurtarchitects.com
w: www.hurtarchitects.com

Established: 1999

Firm Principal(s): Maury Hurt, AIA

Staff:
Administrative: 1 Architects: 1

Work Focus:
Commercial: 10% Residential: 90%

SORIN ARCHITECTURE

586 Brandon Rd.
Black Mountain, NC 28711
p: (828) 775-0646
e: mitchel@sorinarchitecture.com
w: www.sorinarchitecture.com

Established: 1994

Firm Principal(s): Mitchel S. Sorin, AIA

Staff:
Architects: 1

Work Focus:
Adaptive Reuse: 10% Commercial: 25%
Consulting: 10% Multifamily Residential: 5%
Remodeling/Additions: 10% Residential: 40%

Recent Project(s):

Pioneer Mixed-Use Development, Asheville, NC
Lyle Residence, Asheville, NC
Sustainable Residence, Weaverville, NC
Elder Residence, Asheville, NC

THOMAS LAWTON ARCHITECT PLLC

10 E. Market St., Ste. C
Black Mountain, NC 28711
p: (828) 669-8670 • f: (828) 669-5733
e: tom@tlawton.com
w: www.tlawton.com

Established: 2001

Firm Principal(s): Thomas Lawton, AIA

Staff:
Administrative: 1 Architects: 1
Interns: 1

Work Focus:
Remodeling/Additions: 20% Residential: 80%

Recent Project(s):

Galax House, Black Mountain, NC
McLawnon Residence, Black Mountain, NC
Hawk's Crest Estate, Black Mountain, NC
Kalmia Cottage, Black Mountain, NC
Halvorsen Chiropractic/Southeast Fitness, Black Mountain, NC
Laurel Haven Cottage, Black Mountain, NC

BLOWING ROCK GREENE ARCHITECTURE, PA

131-2 Morris St., P.O. Box 711
Blowing Rock, NC 28605
p: (828) 295-9192 • f: (828) 295-9193
e: larry@greenearchitecture.net

Established: 2003

Firm Principal(s): Larry Greene, AIA

Staff:
Architects: 1

Work Focus:
Adaptive Reuse: 5% Commercial: 10%
Education (K-12): 25% Governmental/Institutional: 5%
Hospitality (Restaurant): 10% Medical: 5%
Multifamily Residential: 25% Religious/Cultural: 5%
Remodeling/Additions: 5% Residential: 5%

SKETCHLINE ARCHITECTURE PLLC

P.O. Box 1926
Blowing Rock, NC 28605-1926
p: (828) 729-3290
e: david@sketchlinearchitecture.com
w: www.sketchlinearchitecture.com

Established: 2016

Firm Principal(s): David Harwood, AIA

Staff:
Architects: 1
Technical: 1

Work Focus:
Commercial: 10% Hospitality (Restaurant): 5%
Multifamily Residential: 5% Remodeling/Additions: 30%
Residential: 50%

Recent Project(s):
Booneshine Brewery, Boone, NC
Headwaters of the New River, Blowing Rock, NC
Custom Home, Grandfather Golf & Country Club, Linville, NC
Custom Home, Boone, NC
Living Room & Kitchen Addition, Blowing Rock, NC
Custom Home, Valle Crucis, NC

STEVEN CARTER PRICE, ARCHITECT

P.O. Box 649
Blowing Rock, NC 28605-0649
p: (336) 202-0513 • f: (828) 295-5115
e: scpaia@aol.com
w: www.stevencarterpricearchitect.com
Established: 2003

Satellite Location(s): Blowing Rock, NC

Firm Principal(s): Steven Price, AIA

Staff:
Architects: 1

Work Focus:
Commercial: 20% Hospitality (Hotel): 10%
Hospitality (Restaurant): 10% Hospitality (Spa): 10%
Residential: 50%

Recent Project(s):
Blowing Rock Art & History Museum, Blowing Rock, NC
Westglow Resort & Spa, Blowing Rock, NC
Blowing Rock Equestrian Center, Blowing Rock, NC
Temple of the High Country, Boone, NC
Edgewood Cottage Restoration, Blowing Rock, NC
Private Residences, Greensboro, NC & Blowing Rock, NC

BOLIVIA SHREMSHOCK ARCHITECTS INC.

2991 Ripley Dr.
Bolivia, NC 28422
p: (910) 253-5700
e: shayne@shremshock.com
w: www.shremshock.com

Established: 1976

Firm Principal(s): Gerald Shremshock

Staff:
Architects: 1

Work Focus:
Commercial: 30% Consulting: 20%
Education (K-12): 5% Governmental/Institutional: 10%
Health Care: 20% Industrial: 10%
Residential: 5%

BOONE APPALACHIAN ARCHITECTURE, PA

703 W. King St., Ste. 201, P.O. Box 179
Boone, NC 28607
p: (828) 265-2405 • f: (828) 265-2406
e: bill@appalarch.com
w: www.appalarch.com

Established: 1989

Firm Principal(s): William M. Dixon Jr., AIA

Staff:
Administrative: 1 Architects: 1
Construction Administrators: 2 Technical: 2

Work Focus:
Adaptive Reuse: 5% Commercial: 35%
Historic Preservation: 5% Hospitality (Hotel): 5%
Hospitality (Restaurant): 5% Medical: 5%
Multifamily Residential: 10% Parking/Automotive: 5%
Recreational: 5% Religious/Cultural: 5%
Remodeling/Additions: 5% Residential: 10%

Recent Project(s):
Grandfather Mountain Top Shop, Linville, NC
Boone Point Mixed Use, Boone, NC
Mast Store, Boone, NC
United Community Bank, Blowing Rock, NC
AF Bank, Boone, NC
Western Carolina Eye Associates, Boone, NC

BRADLEY G. DOWDY, AIA - ARCHITECT INC.

498 Faculty St.
Boone, NC 28607
p: (828) 265-1777
e: bgd@bgdarch.com
w: www.bradleydowdyarchitect.com

Established: 1995

Firm Principal(s): Bradley G. Dowdy, AIA

Staff:
Administrative: 1 Architects: 1
Technical: 1

Work Focus:
Consulting: 5% Remodeling/Additions: 25%
Residential: 70%

DAVID R. JONES ARCHITECTURE

P.O. Box 1247
Boone, NC 28607-1247

Established: 1997

Firm Principal(s): David R. Jones, AIA

Staff:
Administrative: 1 Architects: 1
Technical: 1

Work Focus:
Adaptive Reuse: 10% Commercial: 15%
Consulting: 10% Education (K-12): 10%
Governmental/Institutional: 10% Historic Preservation: 5%
Religious/Cultural: 5% Remodeling/Additions: 20%
Residential: 15%

Recent Project(s):
Boone ABC Store Warehouse Addition and Other Renovations, Boone, NC
Watauga County Board of Education Study of Elementary Schools, Watauga County, NC
Boone Fire Station #3 Truck Bay Addition and Renovations, Boone, NC
Historic Old Boone Post Office Rehabilitation, Alterations and Renovations, Boone, NC
Hardin Park Elementary Kitchen Renovations, Boone, NC
New Residences and Additions/Alterations, Boone, Blowing Rock, Watauga County, NC

HUNTER PAUL COFFEY ARCHITECTURE PLLC

8857 Hwy. 105 S., Ste. 2
Boone, NC 28607
p: (828) 963-7639 • f: (828) 963-7629
e: hunter@hpcarch.com
w: www.hpcarch.com

Established: 2008

Firm Principal(s): Hunter P. Coffey

Staff:
Administrative: 1 Architects: 1
Interns: 1 Technical: 4

Work Focus:
Adaptive Reuse: 5% Commercial: 10%
Consulting: 5% Hospitality (Restaurant): 5%
Interior: 5% Medical: 5%
Multifamily Residential: 5% Recreational: 5%
Religious/Cultural: 10% Remodeling/Additions: 5%
Residential: 40%

MACKIE JOHNSON, ARCHITECT, PA

439 Glen View Rd., P.O. Box 2926, Boone, NC 28607
Boone, NC 28607
p: (828) 244-1271 • f: (828) 465-4562
e: mackie@mackiejohanson.com
Established: 1997

Firm Principal(s): Mackie Johnson, AIA

Staff:
Architects: 1

Work Focus:
Commercial: 45% Hospitality (Restaurant): 5%
Industrial: 5% Medical: 10%
Multifamily Residential: 5% Religious/Cultural: 35%
Remodeling/Additions: 5% Residential: 5%

Firm Profiles



MARLAND ARCHITECTURE

314 Hilldale Dr.
Boone, NC 28607-4660
p: (828) 964-9274
e: marlandarchitecture@gmail.com
w: www.marlandarchitecture.com

Established: 2002

Firm Principal(s): Kimberly Marland, AIA

Staff:
Architects: 1

Work Focus:
Remodeling/Additions: 25% Residential: 75%

Recent Project(s):
393 Glendale Dr. – LEED for Homes Platinum, Boone, NC
Custom Home, Blowing Rock, NC
Custom Home, Boone, NC
Whole House Renovation, Boone, NC
Home Additions (2), Ashe County, NC
Custom Home, Banner Elk, NC

BOULDER DESIGN MANAGEMENT LLC

2022 Mariposa Ave.
Boulder, CO 80302
p: (828) 258-1818
e: hazzardcon@aol.com
w: www.designmanagementllc.com

Established: 2010

Firm Principal(s): Bruce Hazzard, AIA

Staff:
Construction Administrators: 1 Landscape Designers: 3
Other: 2

Work Focus:
Adaptive Reuse: 5% Consulting: 40%
Historic Preservation: 5% Hospitality (Hotel): 20%
Hospitality (Spa): 5% Multifamily Residential: 15%
Residential: 10%

Recent Project(s):
Lodge on Biltmore Estate, Asheville, NC
Windham Mountain Sporting Club, Catskills, NY
TC Sporting Club, BWI
Snake River Sporting Club, Jackson, WY

BREVARD FRED E. REIDINGER, AIA, ARCHITECT

51 Ashworth Ave.
Brevard, NC 28712-4354
p: (828) 884-5525
e: fred_aia@comporium.net
w: www.fredreidingerarchitect.com

Established: 1990

Firm Principal(s): Fred E. Reidinger, AIA

Staff:
Architects: 1

Work Focus:
Commercial: 10% Remodeling/Additions: 20%
Residential: 70%

HARRIS ARCHITECTS PLLC

33 W. Probart St.
Brevard, NC 28712
p: (828) 883-5535 • f: (828) 883-5536
e: info@harrisarch.com
w: www.harrisarch.com

Established: 1998

Certified MWBE: Yes

Firm Principal(s): Ellen Harris, AIA; Douglas Harris, AIA

Staff:
Administrative: 1 Architects: 3
Interns: 1 Other: .5

Work Focus:
Historic Preservation: 30% Religious/Cultural: 10%
Residential: 60%

Recent Project(s):
Multiple Private Residences, Western North Carolina
Book and Paper Arts Studio, John C. Campbell Folk School,
Brasstown, NC
St. Timothy United Methodist Church, Brevard, NC
Silvermont Rehabilitation, Brevard, NC
Goodwin House Restoration, Travelers Rest, SC
SoHA, Murphy, NC

PLATT ARCHITECTURE, PA

33 W. Main St.
Brevard, NC 28712
p: (828) 884-2393 • f: (828) 885-8398
e: info@plattarchitecture.com
w: www.plattarchitecture.com

Established: 1985

Firm Principal(s): Alfred F. Platt Jr., AIA; Parker J. Platt, AIA

Work Focus:
Commercial: 10% Consulting: 5%
Remodeling/Additions: 25% Residential: 60%

BURLINGTON ALLEY, WILLIAMS, CARMEN & KING INC.

740 Chapel Hill Rd., P.O. Box 1179
Burlington, NC 27216
p: (336) 226-5534 • f: (336) 226-3034
e: kstafford@awck.com
w: www.awck.com

Established: 1960

Satellite Location(s): Kannapolis, NC

Firm Principal(s): Kenneth D. Stafford, AIA, LEED AP; Franz K. Holt,
P.E.; Mark D. Reich, P.E.; Jeffery D. Moody, PE; Joshua S. Johnson, PE;
Troy S. King, PE

Staff:
Administrative: 3 Architects: 2
Construction Administrators: 6 Engineers: 8
Interns: 3 Other: 3
Technical: 5

Work Focus:
Commercial: 5% Consulting: 5%
Education (K-12): 5% Governmental/Institutional: 50%
Industrial: 5% Public Safety: 5%
Recreational: 20% Religious/Cultural: 5%

Recent Project(s):

Gibsonville Community Center, Gibsonville, NC
Graham Regional Park, Graham, NC
Mebane Community Park, Mebane, NC
Kernersville Public Services Building, Kernersville, NC
Caswell County Schools Administrative Offices, Yanceyville, NC
Mebane Fire Station No. 3, Mebane, NC

PLAGEMAN ARCHITECTURE PLLC

408 S. Spring St.
Burlington, NC 27215-5865
p: (336) 226-3933
w: www.pl-arch.com

Established: 2008

Firm Principal(s): John P. Plageman, AIA

Staff:
Administrative: 1 Architects: 1
Interns: 2 Technical: 1

Work Focus:
Adaptive Reuse: 5% Commercial: 20%
Hospitality (Restaurant): 10% Industrial: 5%
Medical: 5% Multifamily Residential: 25%
Parking/Automotive: 20% Religious/Cultural: 10%

Recent Project(s):

Boyd Chevrolet
Colonial Grand at Randall Park
Dick Shirley Chevrolet
Don Williamson Nissan
Colonial Grand at Cityway
Fuji Foods Inc.

BURNSVILLE ARMIN L. WESSEL ARCHITECT INC.

7 S. Main St., Ste. 2A, P.O. Box 305
Burnsville, NC 28714
p: (828) 682-0300
e: armin@arminlwesselarchitect.com
w: www.arminlwesselarchitect.com

Established: 1997

Firm Principal(s): Armin L. Wessel AIA

Staff:
Administrative: 1 Architects: 1

Work Focus:
Commercial: 5% Interior: 5%
Multifamily Residential: 5% Religious/Cultural: 5%
Remodeling/Additions: 40% Residential: 35%
Scientific: 5%

Recent Project(s):

Hawks Nest Townhouses at Southcliff, Asheville, NC
Ster Residence, Burnsville, NC
Hunt Residence, Burnsville, NC
Anderson Residence, Burnsville, NC
Lee Residence, Burnsville, NC
Estatote Observatory, Burnsville, NC

CARRBORO JIM SPENCER ARCHITECTS, PA

103 Lloyd St., Upper Level, P.O. Box 385
Carrboro, NC 27510
p: (919) 960-6680 • f: (919) 960-6682
e: jspencerjsa@gmail.com
w: www.jimspencerarchitects.com

Established: 2002

Firm Principal(s): Jim Spencer, AIA

Staff:
Architects: 2 Interns: 1

Work Focus:
Commercial: 25% Consulting: 5%
Historic Preservation: 5% Hospitality (Restaurant): 10%
Multifamily Residential: 5% Religious/Cultural: 5%
Remodeling/Additions: 20% Residential: 25%

Recent Project(s):
Young Residence, Chapel Hill, NC
Goodwin Residence, Stuyvesant, NY
300 East Main Redevelopment, Carrboro, NC
Walker/Richey Residence, Durham, NC
Allen Tate Realtors Upfit, Chapel Hill, NC
Briner Residence Renovations, Chapel Hill, NC

ROBERT GOSS, ARCHITECT

209 Lloyd St., Ste. 150
Carrboro, NC 27510
p: (919) 967-3133 • f: (919) 967-6111
e: robertgossaia@gmail.com

Established: 1995

Firm Principal(s): Robert Goss, AIA

Staff:
Architects: 1 Other: 1

Work Focus:
Commercial: 15% Multifamily Residential: 15%
Religious/Cultural: 5% Remodeling/Additions: 20%
Residential: 40%

Recent Project(s):
Rives Chapel Church Addition, Siler City, NC
Smth Residence, Blacksburg, VA
Law Office Remodel, Virginia Beach, VA
Ferruzza Residence, Chapel Hill, NC
Roper Residence, Siler City, NC

CARY APOGEE CONSULTING GROUP PA

1151 Kildare Farm Rd.
Cary, NC 27511
p: (919) 858-7420
e: dmurphy@acg-pa.com

Established: 2013

Firm Principal(s): Denny M. Murphy, AIA

Staff:
Architects: 1

Work Focus:
Adaptive Reuse: 20% Governmental/Institutional: 80%
Historic Preservation: 20% Interior: 50%
Medical: 75% Religious/Cultural: 20%
Remodeling/Additions: 40% Scientific: 10%

DAWN CHRISTINE ARCHITECT PLLC

701 E. Chatham St., Ste. 205
Cary, NC 27511
p: (919) 377-1227
e: engage@dawnchristine.net
w: www.dawnchristine.net

Established: 2017

Firm Principal(s): Dawn Christine, AIA

Staff:
Architects: 1 Interns: 2

Work Focus:
Commercial: 5% Interior: 5%
Religious/Cultural: 2% Remodeling/Additions: 40%
Residential: 48%

Recent Project(s):
From Standard to Stately Addition/Renovation, Regency Area, Cary, NC
Modern Farmhouse Addition/Renovation, Cary, NC
Colonial Craftsman Home New Construction, Raleigh, NC
Modern Bungalow New Construction, Raleigh, NC
The Walk at East Village Commercial New Construction, Clayton, NC

DPS ARCHITECTURE, PC

w: www.dpsgroupglobal.com

Established: 2019

Firm Principal(s): John Waitzman

Staff:
Architects: 1

Work Focus:
Commercial: 10% Industrial: 50%
Remodeling/Additions: 10% Scientific: 30%

FANNING HOWEY ASSOCIATES

5001 Weston Pkwy., Ste. 201
Cary, NC 27513
p: (919) 831-1831 • f: (919) 831-1833
e: shawley@fhai.com
w: www.fhai.com

Established: 1961

Satellite Location(s): Celina, OH; Indianapolis, IN; Dublin, OH

Firm Principal(s): Steven L. Hawley, AIA, LE; R. Wayne Roberts, AIA, RE; Dan Mader, CEO; Michael Hall, President; Terrence Liette, PE, LEED AP; Carl Baxmeyer, AICP, REFP; Carla Remenschneider IIDA, RID

Staff:
Administrative: 19 Architects: 34
Construction Administrators: 6 Engineers: 6
Interior Designers: 3 Interns: 3
Landscape Designers: 3 Other: 5
Technical: 18

Work Focus:
Commercial: 5% Education (K-12): 80%
Governmental/Institutional: 5% Interior: 5%
Religious/Cultural: 10% Residential: 5%

Recent Project(s):
Green Level High School, Wake County
Cabarrus County Assessments, Concord, NC
Forest Hills Baptist Renovations, Raleigh, NC
Lakeview School Gymnasium Addition, Durham, NC
Belle Chase Early Learning Center Plaquemines, Parish, LA
Wake County Schools Capacity Study

GUREL ARCHITECTURE

1145 Executive Cir., Ste. B
Cary, NC 27511
p: (919) 468-1717 • f: (919) 468-1716
e: smg@ipass.net

Established: 1998

Firm Principal(s): Mete Gurel, AIA

Staff:
Architects: 1

Work Focus:
Consulting: 20% Education (K-12): 80%

Recent Project(s):
Garner High School Ninth Grade Center, Garner, NC
Panther Creek High School Ninth Grade Center, Cary, NC
Hilburn Academy Addition, Raleigh, NC
WCPSS Print Shop, Raleigh, NC
Brooks Elementary Renovation, Raleigh, NC
Hunter Elementary Renovation, Raleigh, NC

JAMES GRADY ARCHITECT PLLC

129 Sterlingdaire Dr.
Cary, NC 27511-4384
p: (919) 834-5939 • f: (919) 834-5939
e: jim@jgarchitect.net
w: www.jgarchitect.net

Established: 2005

Firm Principal(s): James G. (Jim) Grady, PhD, AIA

Staff:
Architects: 1

Work Focus:
Governmental/Institutional: 40% Historic Preservation: 60%

Recent Project(s):
Heck-Andrews House, Interior Renovations and Addition, Raleigh, NC
Lee House Exterior Renovations, Raleigh, NC
Heck-Andrews House, Exterior Repairs and Painting, Raleigh, NC
Raleigh Farmers Market Administration Building Renovation, Raleigh, NC

MARK REYER, ARCHITECT, PA

239 Custer Trl.
Cary, NC 27513
p: (919) 622-4825
e: mreyer@markreyerarch.com
w: www.markreyerarch.com

Established: 2013

Firm Principal(s): Mark Reyer, AIA

Staff:
Administrative: 1 Architects: 2
Interns: 1

Work Focus:
Commercial: 25% Education (Higher Education): 25%
Governmental/Institutional: 20% Remodeling/Additions: 15%
Residential: 15%

Recent Project(s):
Chatham County Retreat, Pittsboro, NC
Infill Housing, Wilmington, NC
Bus Shelter Prototype, Raleigh, NC
Bennett Residence, Orange County, NC
EiPi Systems Feasibility Study, Chapel Hill, NC

Firm Profiles



SEARS, HACKNEY, KEENER & WILLIAMS INC.

1142 Executive Cir., Ste. D
Cary, NC 27511
p: (919) 467-5703 • f: (919) 467-2512
e: billsears@shkw.com
w: www.shkw.com

Established: 1932

Firm Principal(s): William W. Sears, AIA

Staff:
Administrative: 2 Architects: 1
Construction Administrators: 2 Interior Designers: 1
Technical: 1

Work Focus:
Commercial: 20% Governmental/Institutional: 45%
Health Care: 5% Hospitality (Hotel): 5%
Multifamily Residential: 15% Religious/Cultural: 10%

Recent Project(s):
Estate Homes and Lakeside Condominiums SearStone CCRC, Cary, NC
Roof Garden Renovations, N.C. General Assembly, Raleigh, NC

SHADOIN ASSOCIATES

1145F Executive Cir.
Cary, NC 27511
p: (919) 380-4067 • f: (919) 468-4392
e: tshadoin@shadoinassociates.com
w: www.shadoinassociates.com

Established: 1975

Firm Principal(s): Thomas Shadoin, AIA

Staff:
Architects: 2 Interns: 1

Work Focus:
Adaptive Reuse: 5% Commercial: 5%
Hospitality (Restaurant): 5% Medical: 80%
Residential: 5%

Recent Project(s):
American Institute of Health Care + Fitness, Raleigh and Wake Forest, NC
Parkway Professional Center, Cary, NC
Raleigh Neurology Associates, Raleigh, NC
Triangle Orthopaedic Associates, Raleigh, Cary and Durham, NC
Suddreth Residence, Wrightsville Beach, NC
Little Pros Academies, Raleigh and Cary, NC

STEVE HALL ARCHITECTURE

2054 Kildaire Farm Rd., #312
Cary, NC 27518
p: (919) 685-7874
e: steve@stevhallarchitecture.com
w: www.stevhallarchitecture.com

Established: 2013

Firm Principal(s): Steve Hall, AIA

Work Focus:
Commercial: 20% Hospitality (Restaurant): 20%
Religious/Cultural: 20% Residential: 20%
Scientific: 20%

CASHIERS

C. ALLEN BROWN, AIA
130 US Hwy. 64 E., Ste. 14 Laurel Ter., P.O. Box 129
Cashiers, NC 28717
p: (828) 743-3255
e: abrown222@frontier.com

Established: 1986

Firm Principal(s): C. Allen Brown, AIA

Staff:
Administrative: 1 Architects: 1
Technical: 1

Work Focus:
Adaptive Reuse: 5% Commercial: 10%
Multifamily Residential: 5% Remodeling/Additions: 5%
Residential: 75%

Recent Project(s):
Residential Development, Highlands, NC
Residential Enclave, Highlands, NC
Residence and Guest House, Cashiers, NC
Event Barn, Highlands, NC
Residence, Cashiers, NC
Housing Development, Asheville, NC

HOME ARCHITECTS PLLC

P.O. Box 907
Cashiers, NC 28717
p: (828) 269-9046
e: rand@homearchitects.com
w: www.homearchitects.com

Established: 1982

Firm Principal(s): Rand Soellner, AIA

Staff:
Architects: 1

Work Focus:
Commercial: 5% Hospitality (Spa): 5%
Multifamily Residential: 5% Recreational: 5%
Remodeling/Additions: 5% Residential: 75%
Scientific: 5%

Recent Project(s):
Mountain Residence, Highlands, NC
Custom Luxury Mountain Home, Sevier County, TN
Custom Luxury Mountain Home, Kitsap Co., WA
Custom Luxury Mountain Home, Northern Illinois
Custom Luxury Mountain Home, Daniels, WV
Custom Luxury Mountain Home, Virginia

CHAPEL HILL ARIELLE CONDORET SCHECHTER, ARCHITECT PLLC

440 Bayberry Dr.
Chapel Hill, NC 27517
p: (919) 933-1400 • f: (919) 933-0102
e: acsarchitect@icloud.com
w: www.acsarchitect.com

Established: 2009

Firm Principal(s): Arielle C. Schechter

Staff:
Architects: 1

Work Focus:
Adaptive Reuse: 10% Commercial: 10%
Remodeling/Additions: 10% Residential: 70%

Recent Project(s):

Net Zero Passive House: Helfaer Courtyard House, Chatham County, NC
Eno River Passive House, Orange County, NC
Kuhn Financial Commercial Renovation, Durham, NC
Net Zero Passive House: Murphy-Dunn Residence
Stillhouse Residence, Orange County, NC
Net Zero Passive Farm House, Orange County, NC

ARKATEC/KIM ANDERSON AIA

1004 Maple Ridge Dr., P.O. Box 16187
Chapel Hill, NC 27516
p: (919) 933-2606
e: arkatec@mindspring.com
w: www.arkatec.com

Established: 1996

Firm Principal(s): Kim Anderson, AIA

Staff:
Architects: 1

Work Focus:
Adaptive Reuse: 15% Commercial: 5%
Historic Preservation: 5% Interior: 5%
Remodeling/Additions: 10% Residential: 60%

Recent Project(s):

Private Residence, Chapel Hill, NC
Interior Addition and Renovation, Chapel Hill, NC
Private Residence, Chapel Hill, NC
Private Residence Addition, Renovation, Durham, NC
Private Residence, Chapel Hill, NC
Private Residence, Adaptive Re-Use & Accessibility Renovation, Atlanta, GA

BELL ARCHITECTURE PLLC

306 Burlage Cir.
Chapel Hill, NC 27514-2701
p: (336) 303-1144
e: kennethabell@gmail.com

Established: 2002

Firm Principal(s): Kenneth Bell, AIA

Staff:
Architects: 1

Work Focus:
Multifamily Residential: 50% Residential: 50%

CRA ASSOCIATES, INC

222 Cloister Ct.
Chapel Hill, NC 27514
p: (919) 401-8586 • f: (919) 493-7306
e: janet@corleyredfootarchitects.com
w: www.cra-ae.com

Established: 1968

Firm Principal(s): Kenneth E. Redfoot, AIA; Michael L. Hammersley, PE; Andrew R. Cruickshank, AIA; David M. Taylor, AIA

Staff:
Education (Higher Education): 10% Education (K-12): 20%
Governmental/Institutional: 10% Recreational: 25%
Religious/Cultural: 5% Stadium Sports: 30%

Work Focus:
Commercial: 50% Consulting: 5%
Education (K-12): 20% Governmental/Institutional: 10%
Recreational: 25% Religious/Cultural: 5%
Remodeling/Additions: 10% Residential: 5%
Stadium Sports: 30%

Recent Project(s):
NC State University Indoor Practice Facility, Raleigh, NC
Chapel Hill Public Library, Chapel Hill, NC
Chatham County Justice Facility, Pittsboro, NC
Inman Admissions Building, Elon University, Elon, NC
CHCCS Culbreth Science Wing, Chapel Hill, NC
Cary Tennis Center, Cary, NC

DAIL DIXON, FAIA PLLC

310 1/2 W. Franklin St.
Chapel Hill, NC 27516
p: (919) 259-5469
e: daildixon@gmail.com
w: www.daildixon.com

Established: 2009

Firm Principal(s): Dail Dixon, FAIA

Staff:
Architects: 1

Work Focus:
Religious/Cultural: 10% Residential: 90%

Recent Project(s):
Private Residence, Chapel Hill, NC
Private Residence, Grassy Creek, NC
Horner Hall Renovation and Penland Gallery Renovation and Addition, Penland School of Craft, Penland, NC
Ceramics and Yoga Studio, Whissett, NC

HOKE/NEW VISION ARCHITECTS

100 Ironwood Pl.
Chapel Hill, NC 27514-9575
p: (919) 383-7426 • f: (919) 383-9022
e: timhoke@mindspring.com
w: www.hnva.us

Established: 1989

Firm Principal(s): Timothy C. Hoke, AIA

Staff:
Administrative: 1 Architects: 2

Work Focus:
Adaptive Reuse: 15% Commercial: 20%
Education (Higher Education): 25% Historic Preservation: 25%
Multifamily Residential: 15%

Recent Project(s):
The Measurement Building, Downtown, Durham, NC
Silo Office Building, Croasdaile, Durham, NC
Woodstone II, Durham, NC
Howell Hall Renovation, UNC – Chapel Hill, Chapel Hill, NC
W.R. Davis Library Renovation, UNC – Chapel Hill, Chapel Hill, NC
Greenlaw Hall Renovation, UNC – Chapel Hill, NC

J. KNOX TATE IV, ARCHITECT

116 Meadowbrook Dr.
Chapel Hill, NC 27514
p: (919) 967-9678
e: knox@knoxtate.com
w: www.knoxtate.com

Established: 1986

Certified MWBE: Yes

Firm Principal(s): J. Knox Tate, AIA

Staff:
Architects: 1 Other: 1

Work Focus:
Adaptive Reuse: 5% Commercial: 10%
Education (K-12): 5% Historic Preservation: 5%
Remodeling/Additions: 25% Residential: 50%

Recent Project(s):
New Residence, Cashiers, NC
New Residence, Lynchburg, VA
Historic Renovation, Nags Head, NC
Residential Renovation, Chapel Hill, NC
Residential Renovation, Bald Head Island, NC

JAY FULKERSON, ARCHITECT PLLC

2122 Ridgewood Rd.
Chapel Hill, NC 27516
p: (919) 933-3996 • f: (919) 933-3996
e: jfarch@mindspring.com
w: www.jfarch.com

Established: 1999

Firm Principal(s): Jay Fulkerson, AIA

Staff:
Architects: 1

Work Focus:
Adaptive Reuse: 5% Commercial: 10%
Education (Higher Education): 5% Historic Preservation: 5%
Multifamily Residential: 5% Remodeling/Additions: 20%
Residential: 50%

Recent Project(s):
Lakeshore Road Passive House, Chapel Hill, NC
Kenmore Road Passive House, Chapel Hill, NC
Hurdle Mills Residence, Hurdle Mills, NC
Pittsboro-Moncure Road Residence, Moncure, NC
Caswell Road Residence Addition/Renovation, Chapel Hill, NC
Efland Residence, Efland, NC

JOHN B. HAWKINS, AIA, ARCHITECT

312 W. Franklin St.
Chapel Hill, NC 27516
p: (919) 929-0039 • f: (919) 967-4953
e: jbhawkins@mindspring.com

Established: 1994

Firm Principal(s): John B. Hawkins, AIA

Staff:
Administrative: 1 Architects: 1
Interns: 1 Technical: 1

Work Focus:
Commercial: 10% Education (Higher Education): 30%
Governmental/Institutional: 20% Historic Preservation: 15%
Interior: 10% Remodeling/Additions: 5%
Residential: 10%

Recent Project(s):
Bryan Building Renovation, UNC Greensboro
Elevator Modernization, Knapp Sanders Hall, UNC-Chapel Hill
Fraternity House Additions and Renovations, UNC-Chapel Hill
Elevator Modernization, Edens Quad Residence Halls, Duke University, Durham, NC
Private Residence, Chapel Hill, NC
Health Science Building Renovations, Wake Tech Perry Health Sciences Campus, Raleigh, NC

LCDA ARCHITECTURE

976 Martin Luther King Jr. Blvd.
Chapel Hill, NC 27514
p: (919) 933-7775 • f: (919) 933-9082
e: lucycdavis@gmail.com
w: www.lcdaarchitecture.com

Established: 1983

Certified MWBE: Yes

Firm Principal(s): Lucy Carol Davis, AIA

Staff:
Administrative: 1 Architects: 1
Construction Administrators: 1 Interns: 1
Technical: 1

Work Focus:
Commercial: 15% Consulting: 10%
Health Care: 5% Historic Preservation: 10%
Interior: 5% Multifamily Residential: 5%
Remodeling/Additions: 10% Residential: 40%

Recent Project(s):
Custom Residence, Orange County, NC
Custom Renovation, Chapel Hill, NC
Oceanfront Apartments, Holden Beach, NC
Office Renovation, Raleigh, NC
Kitchen Renovation, Chapel Hill, NC
Development Consulting, Carrboro, NC

Firm Profiles



LORD, AECK & SARGENT INC.

1450 Raleigh Rd., Ste. 109
Chapel Hill, NC 27517
p: (919) 913-2661
e: sobrien@lordaecksargent.com
w: www.lordaecksargent.com

Established: 1942

Satellite Location(s): Ann Arbor, MI; Austin, TX; Atlanta, GA

Firm Principal(s): Scott O'Brien, AIA; Lauren Rockart, AIA; Derek West, RA; Joe Greco, AIA; Antonin Aeck, FAIA; John Starr, AIA

Staff:
Administrative: 1 Architects: 13
Interior Designers: 2 Interns: 3

Work Focus:
Adaptive Reuse: 5% Commercial: 10%
Education (Higher Education): 25% Governmental/Institutional: 5%
Historic Preservation: 10% Interior: 10%
Multifamily Residential: 10% Scientific: 25%

Recent Project(s):
UNC Mary Ellen Jones Renovations, Chapel Hill, NC
ECU Life Sciences Building, Greenville, NC
WCU STEM Building, Cullowhee, NC
Duke Chesterfield Building, Durham, NC
NC State DH Hill Renovation, Raleigh, NC
Wake Forest Salem Hall, Winston-Salem, NC

OLDENBURG ARCHITECTURE

734 Cedar Club Cir., P.O. Box 2334 (27515)
Chapel Hill, NC 27517
p: (919) 942-2664 • f: (919) 942-2664
e: weezie@oldenburgaia.com

Established: 1992

Certified MWBE: Yes

Firm Principal(s): Sara Louise Oldenburg, AIA

Staff:
Architects: 1

Work Focus:
Adaptive Reuse: 1% Consulting: 3%
Interior: 3% Remodeling/Additions: 90%
Residential: 5%

RICHTER-NORTON ARCHITECTURE PLLC

1707 Smith Level Rd.
Chapel Hill, NC 27516-3234
p: (919) 824-7349
e: barbara@richternortonarchitect.com
w: www.richternortonarchitect.com

Established: 2012

Firm Principal(s): Barbara Richter, AIA

Staff:
Architects: 1

Work Focus:
Commercial: 20% Remodeling/Additions: 40%
Residential: 40%

Recent Project(s):
Schmidt Residence, Durham, NC
Bunker Sound Recording Studio with Wes Lachot Design Group, Hillsborough, NC
Atomic Garden Recording with Wes Lachot Design Group, Oakland, CA
Straight to Tape Recording Studio with Wes Lachot Design Group, Ridgefield, CT
Outlier Inn Recording with Wes Lachot Design Group, Woodbridge, NY
Alberts Renovation, Durham, NC

SHAW DESIGN ASSOCIATES, PA

180 Providence Rd., Ste. 8
Chapel Hill, NC 27514
p: (919) 493-0528
e: keith@shawdesign.us
w: www.shawdesign.us

Established: 1995

Firm Principal(s): Keith Shaw, AIA

Staff:
Administrative: 1 Architects: 1
Interior Designers: 1 Interns: 1

Work Focus:
Commercial: 10% Religious/Cultural: 10%
Remodeling/Additions: 10% Residential: 70%

Recent Project(s):
MidiCi Restaurant Chapel Hill, NC
New Life Fellowship Church Chapel Hill, NC
Private Residence Governors Club, Chapel Hill, NC
Private Residence Renovation/Pool House, Chapel Hill, NC
Historic Residence Renovation Chapel Hill, NC

SMMA | SYMMES MAINI & MCKEE ASSOCIATES

1460 Environ Way
Chapel Hill, NC 27517
p: (919) 913-0981
e: dwatts@smma.com
w: www.smma.com

Established: 1955

Satellite Location(s): Cambridge, MA; Providence, RI

Firm Principal(s): Dana Watts

Staff:
Architects: 2

Work Focus:
Commercial: 25% Education (Higher Education): 10%
Education (K-12): 20% Governmental/Institutional: 10%
Health Care: 5% Hospitality (Hotel): 5%
Interior: 5% Multifamily Residential: 5%
Parking/Automotive: 5% Scientific: 5%
Stadium Sports: 5%

STEVEN CLIPP ARCHITECTURE

10214 Governors Dr.
Chapel Hill, NC 27517-8595
p: (919) 929-7838 • f: (919) 929-7838
e: clipparch@yahoo.com
w: www.stevenclipparchitecture.com

Established: 1994

Satellite Location(s): Blowing Rock, NC

Firm Principal(s): Steven Clipp, AIA

Staff:
Architects: 1

Work Focus:
Historic Preservation: 10% Remodeling/Additions: 20%
Residential: 70%

Recent Project(s):
Snidow Residence, Governors Club, NC
Huba Residence, Chapel Hill, NC
Colerick Residence, Annapolis, MD
Handlon Residence, Oxford, MD
Dzau Residence, Durham, NC
Chateaux Cloud Condo, Blowing Rock, NC

SZOSTAK DESIGN INC.

310 1/2 W. Franklin St.
Chapel Hill, NC 27516
p: (919) 929-5244 • f: (919) 960-7967
e: pszostak@szostakdesign.com
w: www.szostakdesign.com

Established: 1980

Firm Principal(s): Philip L. Szostak, FAIA, David H. Clinton, AIA

Staff:
Administrative: 2 Architects: 6
Construction Administrators: 4 Interior Designers: 1
Interns: 7

Work Focus:
Adaptive Reuse: 5% Commercial: 15%
Education (Higher Education): 25% Education (K-12): 30%
Hospitality (Hotel): 15% Multifamily Residential: 5%
Recreational: 15% Religious/Cultural: 20%
Remodeling/Additions: 15% Residential: 20%
Stadium Sports: 5%

Recent Project(s):
Durham Performing Arts Center, Durham, NC
Equine Research Center, NC State University
New PreK-8 Schools for Columbus County, NC
Lyons Science Research and Teaching Center "Gut" Renovation, Fayetteville State University
Performing Arts Center for Henderson, NC
Chase Dining Hall Expansion Renovation, UNC Chapel Hill

THOUGHTCRAFT ARCHITECTS

431 W. Franklin St., Ste. 213
Chapel Hill, NC 27516-2366
p: (919) 371-0721 • f: (919) 371-0721
e: studio@thoughtcraftarchitects.com
w: www.thoughtcraftarchitects.com

Established: 2005

Satellite Location(s): Boston, MA

Firm Principal(s): Jason W. Hart, AIA; Chris Johns, RA

Staff:
Architects: 4 Interns: 1
Other: 1

Work Focus:
Adaptive Reuse: 15% Commercial: 5%
Education (Higher Education): 10% Governmental/Institutional: 10%
Hospitality (Hotel): 10% Multifamily Residential: 25%
Residential: 25%

Recent Project(s):

Town of Cary Historic Facilities, Cary, NC
Single-Family Residences, Triangle Area
Brewery, Mebane, NC
UNC Upfit, Chapel Hill, NC
Town Hall, Rolesville, NC
Multifamily, Raleigh, NC

TISE-KIESTER ARCHITECTS, PA

119 E. Franklin St., Ste. 300
Chapel Hill, NC 27514
p: (919) 967-0158
e: pkiester@tisekiester.com
w: www.tisekiester.com

Established: 1987

Firm Principal(s): Phillip R. Kiestler, AIA; Donald O. Tise Jr., AIA

Staff:

Administrative: 1
Interns: 1
Technical: 1
Architects: 3
Other: 1

Work Focus:

Adaptive Reuse: 20%
Historic Preservation: 20%
Multifamily Residential: 20%
Commercial: 10%
Hospitality (Restaurant): 5%
Religious/Cultural: 40%

Recent Project(s):

FUMC-Cary Youth and Community Center, Cary, NC
Green Level Baptist Church Welcome Center, Cary, NC
Sir Walter Apartments, Raleigh, NC
Grey Mill, Hendersonville, NC
Spencer Mill, Mt. Airy, NC
Bingham Park Apartments, Charlotte, NC

**CHARLOTTE
505DESIGN CHARLOTTE INC.**

508 W. Fifth St., Ste. 250
Charlotte, NC 28202
p: (704) 348-7000
w: www.505design.com

Established: 2006

Firm Principal(s): Jim Babinchak AIA

Staff:

Architects: 1
Other: 2

Work Focus:

Commercial: 40%
Multifamily Residential: 10%
Residential: 20%
Governmental/Institutional: 10%
Recreational: 10%
Stadium Sports: 10%

Recent Project(s):

Specialty Shops, Charlotte, NC
Grapevine Wine Bar, Charlotte, NC
Riverwalk, Rock Hill, SC

A.L.R. ARCHITECTURE

517 East Blvd.
Charlotte, NC 28203
p: (704) 348-2699 • f: (704) 348-9399
e: k Reid@alr-arch.com

Established: 2005

Certified MWBE: Yes

Firm Principal(s): Kenneth A. Reid, AIA; Min H. Lee, AIA; William S. Ashlin, AIA

Staff:

Architects: 3

Work Focus:

Adaptive Reuse: 5%
Education (K-12): 45%
Religious/Cultural: 5%
Education (Higher Education): 40%
Governmental/Institutional: 5%

ADAMS GROUP ARCHITECTS, PA

7845 Colony Rd., Ste. C4-241
Charlotte, NC 28226
p: (704) 341-0303 • f: (704) 341-0652
e: tidwell@theadamsgroup.com
w: www.theadamsgroup.com

Established: 1987

Satellite Location(s): Ocean Isle, NC

Firm Principal(s): W. Graham Adams AIA, Melissa Tidwell

Staff:

Administrative: 1
Construction Administrators: 1
Landscape Designers: 1
Architects: 1
Interns: 2

Work Focus:

Commercial: 10%
Education (K-12): 5%
Recreational: 5%
Scientific: 5%
Education (Higher Education): 5%
Public Safety: 5%
Religious/Cultural: 35%

Recent Project(s):

Holy Comforter Episcopal Church, Charlotte, NC
Monroe High School Stadium, Monroe, NC
Trinity Episcopal Church, Statesville, NC
Iredell County Farm Bureau, Statesville, NC
Forest Hills High School, Marshville, NC
Hope of Israel Congregation, Charlotte NC

ADW ARCHITECTS

2815 Coliseum Centre Dr., Six Coliseum Centre, Ste. 500
Charlotte, NC 28217-1452
p: (704) 379-1919 • f: (704) 379-1920
e: contact@adwarchitects.com
w: www.adwarchitects.com

Established: 1977

Firm Principal(s): John Watson, AIA; James Powell, AIA; Robert Lauer, AIA; Keith Carlyon, Rob Woodruff, Phillip Steele

Staff:

Administrative: 2
Construction Administrators: 5
Interns: 4
Technical: 1
Architects: 21
Interior Designers: 3
Other: 8

Work Focus:

Commercial: 15%
Education (K-12): 15%
Hospitality (Restaurant): 5%
Religious/Cultural: 20%
Education (Higher Education): 15%
Governmental/Institutional: 20%
Public Safety: 10%

Recent Project(s):

Medic HQ, Charlotte, NC
Carmel Christian School
Christ Lutheran Church, Charlotte, NC
Central Piedmont Community College, Charlotte, NC
Cary Fire Station No. 8, Cary, NC
Bain Elementary School, Charlotte, NC

ALB ARCHITECTURE, PA

1200 E. Morehead St., Ste. 240
Charlotte, NC 28204-2883
p: (704) 503-9595
e: brooks.alb@icloud.com
w: www.albarchitecture.com

Established: 2003

Firm Principal(s): Allen L. Brooks, AIA; Angelina F. Lauer, Assoc. AIA

Staff:

Architects: 1
Technical: 1
Interns: 2

Work Focus:

Commercial: 10%
Multifamily Residential: 20%
Residential: 20%
Historic Preservation: 20%
Remodeling/Additions: 30%

Recent Project(s):

Pioneer Springs Campus Adaptive-Use and New Classroom
Buildings at Historic Croft, Charlotte, NC
Easton Park Townhomes Development Project for Copper Builders,
Colony and Carmel, Charlotte, NC
Cotswold Springs Condominium Apartments for Main Street
Properties, Charlotte, NC
Raynor Residence and Home Law Office for Historic Dilworth,
Charlotte, NC
Carey Residence Renovations and Addition, Myers Park, Charlotte, NC
White Residence, Lake Norman, Mooresville, NC

ANDERSON PEARSON ARCHITECTURE

3025 Selwyn Ave.
Charlotte, NC 28209-1736
p: (704) 333-5530
e: gandersonpearson@gmail.com

Established: 2002

Firm Principal(s): G Anderson Pearson, AIA

Staff:

Architects: 1

Work Focus:

Commercial: 10%
Residential: 5%
Multifamily Residential: 85%

Recent Project(s):

New Park West Condominium, Charlotte, NC
420 Queens Condominium, Charlotte, NC

ARCHITECTURE MATTERS PLLC

2500 Sayre Rd.
Charlotte, NC 28209
p: (704) 527-4221
e: rfant@archmatters.com

Established: 2005

Firm Principal(s): Rebecca R. Fant, AIA

Staff:

Architects: 1

Work Focus:

Consulting: 30%
Residential: 70%

Recent Project(s):

Project Management, Mecklenburg County, St. Martin's Episcopal Church
Alday Renovations and Addition
Fisher Porch

Firm Profiles



ARCHITECTVS MCMLXXXVIII PLLC

150 Brevard Ct.
Charlotte, NC 28202
p: (704) 335-1935 • f: (704) 335-1940
e: arch1988@bellsouth.net

Established: 1988

Firm Principal(s): Thomas B. Moore, AIA

Staff:

Architects: 1 Interns: 1

Work Focus:

Commercial: 50% Industrial: 50%

Recent Project(s):

Ceffa, Charlotte, NC
BIESSE, Charlotte, NC
Salice, Charlotte, NC

ASA | AUBREY SPRINGER ARCHITECT

1850 E. Third St., Ste. 145
Charlotte, NC 28204
p: (704) 996-9492
e: aspringer@aubreyspringer.com
w: www.aubreyspringer.com

Established: 2013

Firm Principal(s): Aubrey M. Springer, AIA

Staff:

Architects: 1 Interns: 2

Work Focus:

Commercial: 5% Education (K-12): 50%
Recreational: 10% Religious/Cultural: 25%
Remodeling/Additions: 5%

Recent Project(s):

Charlotte Country Day School US Learning Center, Charlotte, NC
Charlotte Country Day School Dining Facility, Charlotte, NC
Mint Museum Thicket Installation, Charlotte, NC
Myers Park Baptist Church Columbarium Expansion, Charlotte, NC
Myers Park Presbyterian Church Renovations, Charlotte, NC
Thomas Gymnastics Expansion, Myrtle Beach, SC

AXIOM ARCHITECTURE

333 W. Trade St., Ste. 200
Charlotte, NC 28202
p: (704) 927-9900
e: info@axiomarchitecture.com
w: www.axiomarchitecture.com

Established: 2007

Firm Principal(s): Matthew G. Majors, AIA; Steven P. Barton, AIA;
Colleen D. Garrett, AIA; David F. Furman, FAIA

Staff:

Administrative: 1 Architects: 8
Interns: 5

Work Focus:

Commercial: 20% Multifamily Residential: 80%

Recent Project(s):

1304 Meeting Mixed-Use, Charleston, SC
New Bern Station Mixed-Use, Charlotte, NC
Savoy Apartments, Charlotte, NC
Brickworks Apartments, Cayce, SC
Warp and Weft Apartments, Charlotte, NC
Ten Tryon Office/Hotel, Charlotte, NC

BARTLETT HARTLEY & MULKEY ARCHITECTS PA

2173 Hawkins St., Ste. B
Charlotte, NC 28203-6579
p: (704) 333-5931
e: richard@bhmarc.com
w: www.bhmarc.com

Established: 2003

Firm Principal(s): Richard Bartlett, Dan Hartley, Kristin Mulkey

Staff:

Administrative: 1 Architects: 5
Interns: 2

Work Focus:

Adaptive Reuse: 5% Commercial: 35%
Consulting: 5% Historic Preservation: 5%
Hospitality (Hotel): 5% Hospitality (Restaurant): 5%
Interior: 15% Multifamily Residential: 20%
Parking/Automotive: 5%

Recent Project(s):

Strawberry Hill Retail Center, Charlotte, NC
Mall of Georgia, Buford, GA
West Town Mall, Knoxville, TN
Belk Store Renovations and Additions (NC, SC, VA, GA, FL, AL, and MS)
Simon Mall Renovations (NC, FL, TX, NJ, MA, CA, KS, GA, MN, IL, and AR)
Harris Teeter Prototype Design

BB+M ARCHITECTURE PLLC

1435 W. Morehead St., Ste. 160
Charlotte, NC 28208
p: (704) 334-1716
e: tbeacham@bbm-arch.com
w: www.bbm-arch.com

Established: 2005

Firm Principal(s): Carl Beacham, AIA; Roger Manley, AIA; Brian Bunce, AIA

Staff:

Administrative: 4 Architects: 21
Construction Administrators: 4 Interior Designers: 12
Interns: 14

Work Focus:

Commercial: 5% Education (Higher Education): 70%
Governmental/Institutional: 5% Interior: 10%
Residential: 10%

Recent Project(s):

Major League Soccer HQ, New York, NY
Crescent Dilworth Apartments, Charlotte, NC
Stonewall Mixed Use Tower, Charlotte, NC
500 East Morehead Office, Charlotte, NC
Charlotte Rescue Mission-Doves Nest Facility, Charlotte, NC
Charlotte Pipe & Foundry Training Center, Charlotte, NC

BILOBA ARCHITECTURE PLLC

8801 J M Keynes Dr., Ste. 365
Charlotte, NC 28262-5511
p: (704) 773-4766
e: ianpatrick@biloba.co
w: www.biloba.co

Established: 2015

Firm Principal(s): Ian Patrick, Erin Patrick

Staff:

Administrative: 1 Architects: 1
Interior Designers: 1 Interns: 1

Work Focus:

Commercial: 5% Education (Higher Education): 70%
Governmental/Institutional: 5% Interior: 10%
Residential: 10%

BOOMERANG DESIGN - MBAJ ARCHITECTURE, PA

1230 W. Morehead St., Ste. 214
Charlotte, NC 28208
p: (704) 731-7000
e: info@thinkboomerang.com
w: www.thinkboomerang.com

Established: 1981

Satellite Location(s): Shelby, NC; Raleigh, NC; Lexington, SC

Firm Principal(s): Robert B. Johnson Jr., AIA; O. Stanhope Anthony III,
AIA; Angela Crawford Easterday, AIA; G. Richard Brown, AIA; James
S. G. Lightly II, AIA

Staff:

Administrative: 4 Architects: 9
Interior Designers: 2 Interns: 9
Technical: 2

Work Focus:

Adaptive Reuse: 5% Commercial: 5%
Consulting: 5% Education (Higher Education): 40%
Education (K-12): 25% Governmental/Institutional: 10%
Religious/Cultural: 5%

Recent Project(s):

Charlotte Fire Station #43
Huntersville Education Campus, Aspire Carolinas Foundation
Trinity Episcopal School Multiurpose Building
CPCC Central High Building Retrofit
Waymer Recreation Center, Mecklenburg County
Bld. 100 Renovations, Montgomery CC

BROWN & ALEXANDER PLLC

1427 Elizabeth Ave., P.O. Box 35007 (28235)
Charlotte, NC 28204
p: (704) 332-5111 • f: (704) 342-2637
e: bbmrj@bellsouth.net
w: www.browndanalexander.com
Established: 2000 (1905)

Firm Principal(s): John W. Brown Jr., AIA

Staff:

Architects: 1 Engineers: 1
Technical: 1

Work Focus:

Adaptive Reuse: 5% Commercial: 10%
Industrial: 80% Remodeling/Additions: 5%
Scientific: 5%

Recent Project(s):

Cafeteria and Locker Room Addition to Unilever USA, Raeford, NC
Office and Laboratory Renovations, Akzo Nobel, Lancaster, SC
Ignitable Liquids Warehouse, Unilever-USA, Raeford, NC
Thermodynamic Testing Addition, Baldor Electric (ABB), Kings Mt., NC
Process Chilled Water System-Pharr Yarns, McAdenville, NC
Process Renovations - ALPLA Plastics, Raeford, NC

C DESIGN

1000 W. Morehead St., Ste. 170
Charlotte, NC 28208
p: (704) 333-0093 • f: (704) 333-0083
e: rcrane@cdesigninc.com
w: www.cdesigninc.com

Established: 2003

Firm Principal(s): Robert C. Crane Jr., AIA; Gary A. Beal, AIA; Timothy J. Eckmair, AIA, LEED AP

Staff:
Administrative: 2 Architects: 7
Interior Designers: 1 Interns: 8

Work Focus:
Commercial: 30% Education (Higher Education): 5%
Governmental/Institutional: 25% Interior: 20%
Recreational: 15% Religious/Cultural: 5%

Recent Project(s):

Charlotte Douglas International Airport Concourse A Expansion Phase I, Charlotte, NC
UNC Charlotte Belk Gym Renovation and Addition, Charlotte, NC
Confidential Energy Client Fayetteville Resource and Contact Center, Fayetteville, NC
Belk Inc. Corporate Headquarters Renovations, Charlotte, NC
Charlotte Water Zone 3 Operations Center, Charlotte, NC
Jetton Park Pavilion Renovation, Cornelius, NC

CHARETTE ARCHITECTS PLLC

P.O. Box 481000
Charlotte, NC 28269
p: (704) 358-8400
e: ralsop@charettearchitects.com
w: www.charettearchitects.com

Established: 1998

Firm Principal(s): Richard Alsop Jr., AIA; Richard Alsop III, AIA

Staff:
Administrative: 1 Architects: 2

Work Focus:
Consulting: 100%

Recent Project(s):

Skycroft, Waxhaw, NC
Reflection Pointe, Belmont, NC
Cannonsgate, Bogue, NC
Water Ridge, Lake Alfred, FL
Waterway Palms Plantation, Myrtle Beach, SC
Summerhouse, Holly Ridge, NC

CLARK NEXSEN

1523 Elizabeth Ave., Ste. 300
Charlotte, NC 28204
p: (704) 377-8800 • f: (704) 358-1037
e: kutsey@clarknexsen.com
w: www.clarknexsen.com

Established: 1920

Satellite Location(s): Raleigh, NC; Asheville, NC; Virginia Beach, VA; Richmond, VA; Roanoke, VA; Fairfax, VA; Macon, GA; Atlanta, GA; Brunswick, GA

Firm Principal(s): Jason H. Jones, AIA; Peter J. Aranyi, AIA; Robert T. Gunn, AIA

Staff:
Administrative: 2
Construction Administrators: 1
Interns: 3
Technical: 1

Work Focus:

Adaptive Reuse: 2% Commercial: 5%
Consulting: 5% Education (Higher Education): 60%
Education (K-12): 5% Governmental/Institutional: 3%
Health Care: 2% Historic Preservation: 5%
Public Safety: 3% Scientific: 10%

Recent Project(s):

Douthit Hills Redevelopment, Clemson University
Cross Village P3 Development, University of Oklahoma
Upper Quad Residential Complex, Virginia Tech, Blacksburg, VA
Corps Leadership and Military Science Building, Virginia Tech, Blacksburg, VA
New Student Housing, Penn State University, Brandywine, PA
New Science Building, UNC Charlotte

CLARK PATTERSON LEE

6302 Fairview Rd, Ste. 102
Charlotte, NC 28210
p: (704) 331-9131 • f: (704) 331-0402
e: tknapp@clarkpatterson.com
w: www.clarkpattersonlee.com

Established: 1975

Satellite Location(s): Woodstock, GA; Greenville, SC; Suwanee, GA

Firm Principal(s): Timothy Knapp, AIA

Staff:
Administrative: 34 Architects: 35
Construction Administrators: 6 Engineers: 48
Interior Designers: 6 Interns: 31
Landscape Designers: 2 Other: 1
Technical: 84

Work Focus:

Commercial: 5% Education (Higher Education): 10%
Education (K-12): 20% Governmental/Institutional: 15%
Health Care: 20% Industrial: 5%
Interior: 10% Public Safety: 5%
Recreational: 10% Religious/Cultural: 5%

Recent Project(s):

Alamance Regional Medical Center Expansion and Renovation, Burlington, NC
Mint Museum Center City, Charlotte, NC
Temple Bath El, Charlotte, NC
FirstHealth of the Carolinas New Hoke Community Hospital, Raeford, NC
Brunswick Community College Aquatics & Athletics Center, Supply, NC
Alamance Regional Medical Center Cancer Center, Burlington, NC

CLEAR SIGHT ARCHITECTURE PLLC

8604 Cliff Cameron Dr., Ste. 161
Charlotte, NC 28269
p: (704) 631-6589
e: amorlando@clearsightarch.com
w: www.clearsightarch.com

Established: 2001

Firm Principal(s): Anthony J. Morlando AIA

Staff:
Administrative: 1 Architects: 1
Technical: 1

Architects: 11
Engineers: 1
Other: 3

Work Focus:

Adaptive Reuse: 5% Commercial: 15%
Hospitality (Restaurant): 15% Industrial: 5%
Interior: 5% Medical: 20%
Multifamily Residential: 10% Religious/Cultural: 15%
Remodeling/Additions: 5% Residential: 5%

Recent Project(s):

The Community at Graham Village, Little River, SC
Genesis Aviation, Greensboro, NC
University Family Physicians Medical Office Building, Charlotte, NC
Jonahville AME Zion Church, Huntersville, NC
Toyota of Greenville Service Expansion, Greenville, SC
Poly-Tech Industrial, Huntersville, NC

CLUCK DESIGN COLLABORATIVE PLLC

1530 Elizabeth Ave.
Charlotte, NC 28204-2509
p: (704) 405-5980
e: kevin@cluckdesign.com
w: www.cluckdesign.com

Established: 2005

Firm Principal(s): Kevin Kennedy, AIA; Chris Scorsone, LEED AP

Staff:
Administrative: 2 Architects: 3
Interns: 3 Other: 2

Work Focus:

Adaptive Reuse: 20% Commercial: 20%
Hospitality (Restaurant): 30% Multifamily Residential: 20%
Residential: 10%

Recent Project(s):

Goodyear's Restaurant and Biergarten, Charlotte, NC
Protagonist Brewery, Charlotte, NC
Southbound Restaurant, Charlotte, NC
Suffolk Punch Restaurant and Brewery, Charlotte, NC
BAPS Mandir, Charlotte, NC
The Spoke Easy, Charlotte, NC

CMA DESIGN PLLC

Charlotte, NC 28216-6712
p: (704) 614-2956
e: cmaesign@carolina.rr.com
w: www.cmaesignpllc.com

Established: 2009

Firm Principal(s): Cline McGee, RA NCARB

Staff:
Administrative: 1 Architects: 2
Interns: 1

Work Focus:

Adaptive Reuse: 10% Commercial: 10%
Education (Higher Education): 10% Governmental/Institutional: 10%
Health Care: 25% Medical: 15%
Multifamily Residential: 10% Stadium Sports: 10%

Recent Project(s):

Francesca's SouthPark, Charlotte, NC
1714 Mint Street Quadplex Renovation, Charlotte, NC
Carolina Dental Centers, Charlotte and Waxhaw, NC
Waxhaw Medical Office Building, Waxhaw, NC
Lake Norman Oral & Facial Surgery, Mooresville, NC
Young & Polite Pediatric Dentistry, Charlotte and Waxhaw, NC



COLEJENEST & STONE

200 S. Tryon St., Ste. 1400
Charlotte, NC 28202
p: (704) 376-1555
e: mcole@colejeneststone.com
w: www.colejeneststone.com

Established: 1988

Satellite Location(s): Raleigh, NC

Firm Principal(s): Michael S. Cole Sr., Brian C. Jenest

Staff:

Administrative: 4.5
Landscape Designers: 2

Engineers: 21
Other: 6.5

Work Focus:

Commercial: 10%	Education (Higher Education): 15%
Education (K-12): 5%	Governmental/Institutional: 20%
Hospitality (Hotel): 2%	Medical: 10%
Parking/Automotive: 3%	Recreational: 2%
Religious/Cultural: 5%	Residential: 10%
Scientific: 5%	Stadium Sports: 3%

Recent Project(s):

New Belgium Brewery, Asheville, NC
City of Raleigh Public Safety Facility, Raleigh, NC
WakeMed North Hospital, Raleigh, NC
Town of Cary Downtown Park, Cary, NC
Residence Inn Raleigh, Raleigh, NC
The Duke Endowment, Charlotte, NC

COX ARCHITECTURE & DESIGN

1810 E. Seventh St.
Charlotte, NC 28204
p: (704) 351-2576
e: craig@coxarchitecture.com
w: www.coxarchitecture.com

Established: 2003

Firm Principal(s): Craig Cox, AIA

Staff:

Architects: 1

Work Focus:

Commercial: 5%	Historic Preservation: 5%
Remodeling/Additions: 45%	Residential: 45%

Recent Project(s):

Lake House, Lake James, NC
Zinger Residence, Charlotte, NC
Riggs Residence, Charlotte, NC
Low Country House, Beaufort, SC
Modern Warehouse Residence, Charlotte, NC
Commercial Warehouse, Charlotte, NC

CRAIG W. ISAAC ARCHITECTURE

900 Linda Ln.
Charlotte, NC 28211
p: (704) 358-1365 - f: (704) 358-1365
e: craig@ciarchitecture.com
w: www.ciarchitecture.com

Established: 1990

Firm Principal(s): Craig Isaac, AIA

Staff:

Architects: 1

Interior Designers: 1

Work Focus:

Adaptive Reuse: 5%
Historic Preservation: 5%
Remodeling/Additions: 50%

Recent Project(s):

Columbine Renovation/Addition, Charlotte, NC
945 Main St, Blowing Rock, NC
Bucknell Renovation/Addition, Charlotte, NC
1500 E. Third St, Charlotte, NC
Souders Mill, Matthews, NC
MorHaus 1612, Galax, VA

CREECH & ASSOCIATES PLLC

1000 W. Morehead St., Ste. 120
Charlotte, NC 28208
p: (704) 376-6000 - f: (704) 376-5550
e: dcreech@creech-design.com
w: www.creech-design.com

Established: 2009

Satellite Location(s): Charleston, SC

Firm Principal(s): David A. Creech, AIA

Staff:

Administrative: 1
Construction Administrators: 2
Other: 1

Architects: 2
Interior Designers: 1
Technical: 3

Work Focus:

Adaptive Reuse: 5%	Commercial: 5%
Education (Higher Education): 30%	Governmental/Institutional: 35%
Historic Preservation: 5%	Interior: 5%
Public Safety: 5%	Religious/Cultural: 5%
Scientific: 5%	

Recent Project(s):

Laurinburg City Hall & Police Dept, Laurinburg, NC
Indian Trail Town Hall, Indian Trail, NC
Huntersville Town Center & Discovery Place Kids, Huntersville, NC
Albemarle City Hall, Albemarle, NC
CMPD Providence Station, Charlotte, NC

DAS ARCHITECTURE INC.

101 W. Worthington Ave., Ste. 240
Charlotte, NC 28203
p: (704) 333-3360 - f: (704) 333-3362
e: design@dasarchitecture.com
w: www.dasarchitecture.com

Established: 2002

Firm Principal(s): Dane A. Suchoza, AIA

Staff:

Administrative: 1
Interior Designers: 1
Technical: 5

Architects: 2
Other: 2

Work Focus:

Adaptive Reuse: 5%	Commercial: 10%
Hospitality (Hotel): 10%	Hospitality (Restaurant): 10%
Industrial: 10%	Interior: 5%
Multifamily Residential: 35%	Parking/Automotive: 5%
Religious/Cultural: 5%	Remodeling/Additions: 5%

Recent Project(s):

REPI Research and Manufacturing Facility, Gastonia, NC
CDIA East Terminal Expansion Phase II, Charlotte, NC
Vida Cosina, Charlotte, NC
East Morehead Apartments, Charlotte, NC
UNCC Student Apartments, Charlotte, NC
Bubble Night Club, Charlotte, NC

DAVID FURMAN ARCHITECTURE

333 W. Trade St., Ste. 200
Charlotte, NC 28202
p: (704) 332-2942 - f: (704) 343-9380
e: dfurman@dfarch.com
w: www.davidfurmanarchitecture.com

Established: 1980

Firm Principal(s): David Furman, FAIA

Staff:

Architects: 1

Work Focus:

Residential: 100%

Recent Project(s):

Urban Mixed-Use Residential

DAVID KELLY ARCHITECT

232 Queens Rd., Unit 36
Charlotte, NC 28204
p: (704) 351-2448
e: dkelly8641@aol.com

Established: 1987

Firm Principal(s): David Kelly, AIA

Staff:

Architects: 1

Work Focus:

Commercial: 20%

Residential: 80%

DAVID ROBERTS + ASSOCIATES

4108 Park Rd., Ste. 406
Charlotte, NC 28209-2262
p: (704) 910-4667
e: davidr@drobertsassoc.com

Established: 2004

Firm Principal(s): John David Roberts, AIA

Staff:

Architects: 1

Interns: 1

Work Focus:

Health Care: 100%

Recent Project(s):

EP Lab Suite, WFBMC
BMT Lab, WFBMC
Central Pharmacy, WFBMC
Cardiac Ultrasound, WFBMC
CT 21, WFBMC
ED CDU, WFBMC

DAVIS H. LILES, ARCHITECT PLLC

912 Cherokee Rd.
Charlotte, NC 28207
p: (704) 650-1429
e: davisliles@gmail.com

Established: 2005

Firm Principal(s): Davis Liles

Staff:

Administrative: 1

Architects: 1

Work Focus:
Commercial: 10%
Health Care: 55%

Consulting: 5%
Medical: 30%

Recent Project(s):
Integration Point Upfit, Charlotte, NC
Charles George VAMC Oncology/Sleep Center, Asheville, NC
CMC Mercy Pre-Op Clinic, Charlotte, NC

DEAN HATJOANNOU RESIDENTIAL ARCHITECTURE

4800 Eddystone Dr.
Charlotte, NC 28270
p: (704) 321-2394
e: dean@housedean.com
w: www.housedean.com

Established: 1990

Firm Principal(s): Dean Hatjoannou, AIA

Staff:
Architects: 1

Work Focus:
Residential: 100%

DESIGN PLUS ONE PLLC

10625 Back Ridge Rd.
Charlotte, NC 28277-0191
p: (704) 619-0266
e: glenn@getdesignplusone.com
w: www.getdesignplusone.com

Established: 2013

Firm Principal(s): Glenn Johnson Ware, AIA

Staff:
Architects: 1

Work Focus:
Consulting: 100%

DESIGNSTRATEGIES

500 East Blvd.
Charlotte, NC 28203-5110
p: (704) 344-8540 • f: (704) 344-8544
w: www.designstrategies.net

Established: 2001

Satellite Location(s): Greenville, SC

Firm Principal(s): Dale Hynes, AIA; Howell Hunter, AIA; Ben T. Rook, FAIA; David Park, PE; Don Bailey, PE; Greg Chasteen, PE; Isaiah Dunap, AIA; David Elliott, PE; Ric Farres, AIA; Gary Love, PE; Bill McLellan, ASLA; Rip Parks, AIA; Jody Spangler; David Wright, AIA

Staff:
Administrative: 4
Construction Administrators: 2
Interior Designers: 2
Landscape Designers: 2
Technical: 8

Architects: 14
Engineers: 6
Interns: 5
Other: 1

Work Focus:
Commercial: 5%
Hospitality (Hotel): 5%

Health Care: 90%

Recent Project(s):
Cherokee Indian Replacement Hospital, Cherokee, NC
Mission Health McDowell Replacement Hospital, Marion, NC
CHS Levine Cancer Center, Charlotte, NC
CHS LTACH Rehabilitation Hospital, Pineville, NC
McLeod Health Regional Medical Center, Florence, SC
McLeod Health Seacoast Hospital, Little River, SC

DON DUFFY ARCHITECTURE

301 Providence Rd.
Charlotte, NC 28207
p: (704) 358-1878
e: laura@donduffyarchitecture.com
w: www.donduffyarchitecture.com

Established: 1995

Firm Principal(s): Don Duffy, AIA

Staff:
Administrative: 1
Interns: 1

Architects: 4
Technical: 1

Work Focus:
Multifamily Residential: 3%
Residential: 97%

Recent Project(s):
Private Residence, Blowing Rock, NC
Private Residence, Myers Park, Charlotte, NC
Private Residence, Greenbrier Club, White Sulphur Springs, WV
Private Residence, Linville, NC
Private Residence, Winston-Salem, NC
Private Residence, Chesterfield, SC

EC,A ARCHITECTURE, PC

P.O. Box 30183, 201 N. McDowell St.
Charlotte, NC 28230
p: (704) 849-6748 • f: (800) 652-0689
e: ekyle@carolina.rr.com
w: www.eca-architecture.com

Established: 2002

Firm Principal(s): Eric J. Cebula, AIA

Staff:
Administrative: 1
Interns: 1

Architects: 1
Other: 1

Work Focus:
Health Care: 5%
Medical: 95%

ECOTEKT PLLC

P.O. Box 471548
Charlotte, NC 28247
p: (705) 962-6824
e: wwweaver@ecotekt.net
w: www.ecotekt.net

Established: 2009

Firm Principal(s): William Weaver, James Patrick

Staff:
Architects: 2

Work Focus:
Commercial: 20%
Education (Higher Education): 5%
Governmental/Institutional: 5%
Interior: 15%
Remodeling/Additions: 5%

Consulting: 25%
Education (K-12): 5%
Hospitality (Hotel): 5%
Recreational: 5%
Residential: 10%

Recent Project(s):
Randolph County Visitor Centers, Seagrove, NC

ESD PARTNERS

421 Penman St., Ste. 200
Charlotte, NC 28203-4125
p: (704) 373-1900 • f: (704) 373-0902
e: celder@esdpartners.com
w: www.esdarch.com

Established: 1992

Firm Principal(s): E. Clay Elder, AIA

Staff:
Administrative: 2
Construction Administrators: 1
Interns: 2

Architects: 6
Interior Designers: 1
Technical: 4

Work Focus:
Adaptive Reuse: 3%
Education (K-12): 5%
Hospitality (Restaurant): 20%
Recreational: 2%

Commercial: 40%
Governmental/Institutional: 5%
Interior: 25%

Recent Project(s):
South Atlantic Banks
Advance Autos
Bojangles
Family Dollar Stores
First Trust Banks
Bank of North Carolina, Ballantyne

EWINGCOLE

801 Central Ave., Ste. C
Charlotte, NC 28204
p: (980) 321-4400 • f: (980) 321-4399
e: jkolano@ewingcole.com
w: www.ewingcole.com

Established: 1961

Satellite Location(s): Raleigh, NC; Irvine, CA; Philadelphia, PA; Pittsburgh, PA; New York, NY

Firm Principal(s): Jason Kolano, AIA; Scott Garand, AIA; Richard Beale, ACHA

Staff:
Architects: 2
Other: 1

Interns: 1

Work Focus:
Education (Higher Education): 5%
Health Care: 70%

Governmental/Institutional: 5%
Medical: 20%

Recent Project(s):
DHHS O'Berry New Heating Plant, Goldsboro, NC
Cone Health, Multiple Initiatives, Greensboro, NC
North Carolina Department of Administration Chiller Plant Upgrades, Raleigh, NC
Wake Forest University Boiler Plant, Winston-Salem, NC
CarolinaEast Health System Data Center, New Bern, NC
Carolinas HealthCare System SouthPark, Charlotte, NC



EYP

2108 S. Blvd., Ste. 205
Charlotte, NC 28203
p: (704) 602-0071 • f: (704) 602-0074
e: msealy@eypae.com
w: www.eypaedesign.com

Established: 1972

Satellite Location(s): Raleigh, NC; Albany, NY; Boston, MA

Firm Principal(s): Mark Sealy, AIA; Jennifer Amster, AIA; Dan Fields, AIA; Terence McCabe, AIA; Michelle McNutt, AIA; Parmar Sanjay, AIA

Staff:

Administrative: 1 Architects: 11
Construction Administrators: 1 Engineers: 1
Interior Designers: 2 Interns: 9
Other: 1

Work Focus:

Education (Higher Education): 40% Governmental/Institutional: 5%
Health Care: 55%

Recent Project(s):

UNC Hospitals Surgical Tower, Chapel Hill, NC
Duke Health Arrington Medical Office Building, Durham, NC
Rex Hospital Inpatient Pharmacy, Raleigh, NC
NC A&T Engineering Research and Innovation Complex, Greensboro, NC
Wake Tech Community College Advanced Industries Building, Fuquay-Varina, NC
UNC Wilmington Allied Health, Wilmington, NC

F&D/INTEGRA ARCHITECTURE PLLC

118 E. Kingston Ave., Ste. 20
Charlotte, NC 28203
p: (704) 372-0001 • f: (704) 372-2517
e: richard@fdintegra.com
w: www.fdintegra.com

Established: 1997

Satellite Location(s): Charlotte, NC

Firm Principal(s): Richard Cuebas, AIA; Michael T. Doyno, AIA; John B. Fryday, AIA

Staff:

Administrative: 1 Architects: 4
Construction Administrators: 1 Interior Designers: 1
Interns: 2 Technical: 2

Work Focus:

Adaptive Reuse: 10% Commercial: 20%
Governmental/Institutional: 15% Historic Preservation: 5%
Interior: 20% Remodeling/Additions: 20%
Residential: 10%

Recent Project(s):

CMPD HQ, Charlotte, NC
Fitness Connection, Charlotte, NC
Governmental District Master Plan and Renovations, Charlotte, NC
Atrium Health – West Lincoln Family Medical, Lincolnton, NC
Mecklenburg County ABC Stores, Charlotte, NC
Blaze Pizza, Multiple Locations in North Carolina and South Carolina

FMK ARCHITECTS

123 New Bern St.
Charlotte, NC 28203
p: (704) 375-9950 • f: (704) 375-3555
e: jkrueger@fmkarchitects.com
w: www.fmkarchitects.com

Established: 1991

Firm Principal(s): Mark Fishero, AIA; Jonathan Krueger, AIA; Neil Dixon, AIA; Russell DeVita, AIA

Staff:

Administrative: 1 Architects: 6
Interns: 8

Work Focus:

Adaptive Reuse: 5% Commercial: 25%
Education (Higher Education): 5% Governmental/Institutional: 5%
Health Care: 25% Multifamily Residential: 25%
Recreational: 5% Religious/Cultural: 5%

Recent Project(s):

Compost Central, Charlotte, NC
Fort Mill Medical Plaza, Fort Mill, SC
139 Main Mixed-Use, Rock Hill, SC
SouthPoint Townhomes, Charlotte, NC
Waverly Townhomes, Charlotte, NC
Riverwatch Apartments, Augusta, GA

FORTUNE ARCHITECTS

8510 McAlpine Park Dr., Ste. 204
Charlotte, NC 28211-6250
p: (704) 336-3639 • f: (704) 364-9678
e: nfortune@fortune-architects.com
w: www.fortune-architects.com

Firm Principal(s): W. Neill Fortune

Staff:

Architects: 1 Technical: 2

Work Focus:

Commercial: 65% Multifamily Residential: 23%
Residential: 12%

Recent Project(s):

Davidson College Dorm Renovation, Davidson, NC
Food Lion Façade Renovation, Charlotte, NC
Myrick Road Townhomes, Charleston, NC
Mason's Bend Amenity, Fort Mill, SC
Foxcroft Swim and Racquet Club, Charlotte, NC

FREEMANWHITE INC., A HASKELL COMPANY

8845 Red Oak Blvd.
Charlotte, NC 28217
p: (704) 523-2230 • f: (704) 523-2235
e: gsurbaugh@freemanwhite.com
w: www.freemanwhite.com

Established: 1892

Satellite Location(s): San Diego, CA; Nashville, TN; Jacksonville, FL

Firm Principal(s): Christopher Morales, AIA; President, David F. Martin, AIA; Brian Adams, AIA; Franklin H. Brooks, AIA; David Stoess, AIA; Jim Eaton; Michelle Mader; Kevin Barbee

Staff:

Administrative: 11 Architects: 26
Construction Administrators: 4 Engineers: 4
Interior Designers: 4 Interns: 5
Landscape Designers: 1 Other: 7
Technical: 12

Work Focus:

Consulting: 20% Health Care: 80%

Recent Project(s):

Mease Countryside Pavilion, Safety Harbor, FL
Glens Falls Hospital, Glens Falls, NY
Fairfield Memorial Hospital, Fairfield, IL
University Health Care System ED Expansion & Renovation, Augusta, GA
Baptist Health NICU Arrival Tower, Jacksonville, FL
Baptist Lot A Parking Garage, Jacksonville, FL

THE FWA GROUP, PA

500 East Blvd.
Charlotte, NC 28203
p: (704) 332-7004 • f: (704) 332-6829
e: g.hubler@fwagroup.com
w: www.fwagroup.com

Established: 1953

Satellite Location(s): Hilton Head Island, SC

Firm Principal(s): Stephen A. McCall, AIA; Gary R. Lang, AIA; Gary L. Hubler, AIA; Barry H. Taylor, AIA

Staff:

Administrative: 2 Architects: 7
Interns: 3 Other: 1

Work Focus:

Commercial: 10% Education (Higher Education): 30%
Education (K-12): 20% Governmental/Institutional: 5%
Health Care: 5% Recreational: 10%
Religious/Cultural: 5% Remodeling/Additions: 5%
Scientific: 10%

Recent Project(s):

UNC Charlotte, Levine Hall, Charlotte, NC
Central Piedmont Community College, Advanced Technology Center, Charlotte, NC
UNC Chapel Hill, Carmichael Hall Addition, Chapel Hill, NC
Irredel-Statesville Addition/Renovation
2 Charlotte-Mecklenburg Elementary Schools
Alamance Community College Generator Project

GANTT HUBERMAN ARCHITECTS, A BERGMANN ASSOCIATES INC. COMPANY

500 N. Tryon St.
Charlotte, NC 28202
p: (704) 334-6436 • f: (704) 342-9639
e: jhuberman@gantthuberman.com

Established: 1971

Staff:

Administrative: 2 Architects: 16
Interior Designers: 2 Interns: 2
Technical: 2

Work Focus:

Education (Higher Education): 40% Education (K-12): 10%
Governmental/Institutional: 20% Health Care: 10%
Historic Preservation: 5% Interior: 5%
Public Safety: 5% Religious/Cultural: 5%

Recent Project(s):

UNCC Center City Building, Charlotte, NC
Jacksonville Center for Public Safety, Jacksonville, NC
Friendship Baptist Church West, Charlotte, NC
UNCG Dining Hall Renovation, Greensboro, NC
UNCA Overlook Hall, Asheville, NC
JCSU New Science Center, Charlotte, NC

GARNER & BROWN ARCHITECTS PA

1718 East Blvd.
Charlotte, NC 28203
p: (704) 333-1051 • f: (704) 376-6546
e: neil@garner-brown.com
w: www.garner-brown.com

Established: 1987

Firm Principal(s): Scott Garner, AIA; Neil F. Brown, AIA, LEED AP

Staff:

Administrative: 1 Architects: 2

Work Focus:
Commercial: 5%
Public Safety: 75%

Consulting: 5%
Religious/Cultural: 15%

Recent Project(s):
Bald Head Island Public Safety Building, Bald Head Island, NC
Alliance Bible Fellowship Sanctuary Uplift, Boone, NC
West Buncombe VFD Station 2, Asheville, NC
Spencer Mountain Road VFD, Dallas, NC
Winnabow VFD Station 6, Winnabow, NC
John W. Hodges Public Safety Center, Hope Mills, NC

GENSLER

214 N. Tryon St., Ste. 2320
Charlotte, NC 28202
p: (704) 377-2725 • f: (704) 377-2807
e: kelli_taddonio@gensler.com
w: www.gensler.com

Established: 1965

Satellite Location(s): Raleigh, NC

Firm Principal(s): Ernie Munoz, AIA; John W. Gaulden, AIA

Staff:
Administrative: 2
Interior Designers: 7
Technical: 7
Architects: 13
Other: 1

Work Focus:
Adaptive Reuse: 5%
Consulting: 10%
Hospitality (Hotel): 5%
Commercial: 25%
Education (Higher Education): 5%
Interior: 50%

Recent Project(s):
The Duke Endowment, Charlotte, NC
SPX Headquarters, Charlotte, NC
Wells Fargo Wealth Management, Charlotte, NC
Turner, Charlotte, NC
Nascar, Charlotte, NC
CBRE, Charlotte, NC

GODWIN ASSOCIATES. PA

505 N. Church St.
Charlotte, NC 28202
p: (704) 377-4051 • f: (704) 377-4053
e: george@godwinassociates.com
w: www.godwinassociates.com

Established: 1974

Firm Principal(s): George Godwin, AIA

Staff:
Administrative: 1
Interns: 1
Architects: 1
Technical: 1

Work Focus:
Commercial: 10%
Medical: 5%
Recreational: 5%
Hospitality (Hotel): 75%
Parking/Automotive: 5%

Recent Project(s):
River Course Club House, Virginia Tech
Hampton Inn & Suites, Raleigh, NC
Sheraton Four Points, Durham, NC
Holiday Inn, Matthews, NC
The Tower Condos, Charlotte, NC
Medical Office Building, Salisbury, NC

GOPPOLD ARCHITECTURE PC

1111 Metropolitan Ave., Ste. 700
Charlotte, NC 28204
p: (704) 334-2787 • f: (704) 334-2599
e: fgoppold@goppoldarch.com
w: www.goppoldarchitecture.com

Established: 2009

Firm Principal(s): Frank A. Goppold Jr., AIA

Staff:
Architects: 1
Technical: 1

Work Focus:
Commercial: 60%
Interior: 5%
Residential: 5%
Consulting: 25%
Remodeling/Additions: 5%

Recent Project(s):
University Town Center, 240-Acre Retail Complex, Norman, OK
North Park Shops, 20,000-Square-Foot Retail Multi-Tenant Building
Altamira Shopping Village, Master Plan, Port Orange, FL
Spring Creek Village, Master Plan, Edmond, OK
North Park Shops II, 16,000-Square-Foot Retail, Norman, OK
Cafe Icon Sishi and Grille, Edmond, OK

GRAYDESIGN ARCHITECTURE, PA.

10720 Carmel Commons Blvd., Ste. 300, 2822 Oxborough Dr.
Matthews, NC 28105
Charlotte, NC 28226
p: (704) 401-7718 • f: (704) 752-9991
e: tony.gray@graydesignarchitecture.com
w: www.graydesignarchitecture.com

Established: 2006

Firm Principal(s): Tony Gray, AIA

Staff:
Architects: 1

Work Focus:
Hospitality (Restaurant): 5%
Residential: 35%
Remodeling/Additions: 60%

Recent Project(s):
Custom Waterfront Home, Lake Wylie, SC
Residential Addition and Kitchen Renovation, Charlotte, NC
Whole House Renovation, Charlotte, NC
Kitchen and Family Room Renovation, Charlotte, NC
Addition and Renovation, Lake Lure, NC
New Restaurant Uplift, Concord, NC

GRESHAM SMITH

201 S. College St., Ste. 1950
Charlotte, NC 28244-0024
p: (704) 944-7970
w: www.greshamsmith.com

Established: 1967

Firm Principal(s): David King, AIA

Staff:
Administrative: 1
Engineers: 5
Interns: 6
Architects: 12
Interior Designers: 5
Other: 5

Work Focus:
Commercial: 34%
Industrial: 12%
Health Care: 54%

Recent Project(s):
New Replacement Hospital and Medical Office Building, Novant
Health Mint Hill Medical Center, Mint Hill, NC
Bed Tower Renovations, Novant Health Presbyterian Medical
Center, Charlotte, NC
Terminal Lobby Expansion, Charlotte Douglas International Airport,
Charlotte, NC

GUNAR EJUPS, AIA, ARCHITECT

5847 Eleanor Rigby Rd.
Charlotte, NC 28278
p: (704) 650-3743
e: gejups@bellsouth.net

Established: 2000

Firm Principal(s): Gunar Ejups, AIA

Staff:
Architects: 1

Work Focus:
Consulting: 100%

Recent Project(s):
QA/QC Reviews and Complex DD/CD Detail Design on Multiple
Building Types

HAL TRIBBLE ARCHITECT

310 East Blvd., Ste. 6
Charlotte, NC 28203
p: (704) 333-7907
e: haltribble@bellsouth.net
w: www.haltribblearchitect.com

Established: 1980

Firm Principal(s): Hal Tribble, AIA emeritus

Staff:
Administrative: 1
Interns: 1
Architects: 1

Work Focus:
Commercial: 30%
Remodeling/Additions: 30%
Consulting: 5%
Residential: 35%

Recent Project(s):
OnSite Office Building, Charlotte, NC
Bennett Residence, Chapel Hill, NC
Regions Bank, Charlotte, NC
Modern Salon, Charlotte, NC
Marcus Offices, Charlotte, NC
Arnold and Smith Offices, Charlotte NC



HALL | AEC PA

501 N. Church St.
Charlotte, NC 28202
p: (704) 334-2101
e: dhall@hallaec.com
w: www.hallaec.com

Established: 1992

Satellite Location(s): Dallas, TX; Orlando, FL

Firm Principal(s): Dennis J. Hall, FAIA, FCSI

Staff:

Administrative: 2 Architects: 2
Construction Administrators: 1 Engineers: 1
Interns: 2 Technical: 2

Work Focus:

Commercial: 15% Consulting: 30%
Education (K-12): 10% Governmental/Institutional: 5%
Hospitality (Hotel): 5% Multifamily Residential: 20%
Parking/Automotive: 5% Recreational: 5%
Residential: 5%

Recent Project(s):

Sharon Square Exterior/Interior Renovation, Charlotte, NC
Gaillard Center, Charleston, SC
Trademark Facade, Charlotte, NC
Hideaway Lakes Clubhouse, Charlotte, NC
UNC Charlotte Science Building, Charlotte, NC
Fair Park Music Hall Specifications, Dallas, TX

HDR ARCHITECTURE INC.

440 S. Church St., Ste. 1000
Charlotte, NC 28202
p: (704) 338-6700 • f: (704) 338-6760
e: julie.kern@hdrinc.com
w: www.hdrinc.com

Established: 1917/1956/2003

Firm Principal(s): J. Richard Alsop III, AIA, NCARB, LEED AP BD+C, Managing Principal; Bruce W. Moore, AIA, NCARB, Healthcare Principal; James J. Atkinson, AIA, ACHA, EDAC, LEED AP, Director Health Planning; Katie Fricke, AIA, ACHA, NCARB, LEED AP, Principal Health Planning

Staff:

Administrative: 2 Architects: 16
Interior Designers: 1 Interns: 1
Technical: 11

Work Focus:

Governmental/Institutional: 50% Governmental/Institutional: 50%
Health Care: 50%

Recent Project(s):

Vidant Cancer Center, Greenville, NC
Pelham Medical Center Phase 1A and B, Gibbs Cancer Center, Greer, SC
Roper St. Francis Berkeley Hospital, Charleston, SC

HEMPHILL-RANDEL ASSOCIATES

P.O. Box 77438
Charlotte, NC 28271-7009
p: (704) 365-3636
e: fr-hra@carolina.rr.com
w: www.hemphill-randel.com

Established: 1916

Firm Principal(s): John Hemphill, AIA; Frank Randel, AIA

Staff:

Administrative: 1 Architects: 2
Technical: 1

Work Focus:

Commercial: 10% Education (K-12): 5%
Governmental/Institutional: 80% Remodeling/Additions: 5%

Recent Project(s):

Chatham County Detention Center, Pittsboro, NC
Brunswick County Administration Building, Bolivia, NC
Burke County Jail, Morganton, NC
Brunswick County Department of Social Services, Bolivia, NC
Alleghany County Library, Sparta, NC
Watauga County Courthouse, Boone, NC

HOUSING STUDIO, PA

333 W. Trade St., Ste. 300
Charlotte, NC 28202
p: (704) 333-7862
e: ctravis@housingstudio.com
w: www.housingstudio.com

Established: 1996

Satellite Location(s): Charleston, SC

Firm Principal(s): Charles L. Travis III, FAIA; David F. Furman, FAIA

Staff:

Administrative: 2 Architects: 14
Interns: 16

Work Focus:

Adaptive Reuse: 5% Commercial: 15%
Historic Preservation: 5% Multifamily Residential: 60%
Parking/Automotive: 10% Residential: 5%

Recent Project(s):

Woodfield Southpark, Residential Mid-Rise, Charlotte, NC
88 Steele, Residential High-Rise, Denver, CO
Proffitt Dixon Ellison, Residential Five-Story, Greenville, SC
Woodfield MOJO, Residential Mixed Use, Charleston, SC
Northwood Ravin McEwen, Residential Mixed Use, Franklin, TN
Red Ventures Apartment Community, Residential Four Story, Fort Mill, SC

HUMAN EXPERIENCE WORKSHOP

401 Hawthorne Ln., Ste. 110-124
Charlotte, NC 28204
p: (919) 225-2671
e: kevin.turner@hx.design
w: www.hx.design

Established: 2018

Firm Principal(s): Kevin Turner, AIA

Staff:

Architects: 1

Work Focus:

Commercial: 10% Remodeling/Additions: 10%
Residential: 5%

IA | INTERIOR ARCHITECTS

201 S. Tryon St., Ste. 1450
Charlotte, NC 28202-0058
p: (1704) 908-1541
w: www.interiorarchitects.com

Established: 1984

Satellite Location(s): Raleigh, NC; Atlanta, GA; Miami, FL

Firm Principal(s): Douglas Gigi, Angelo Lebron, David Bourke, Leah Barrett, Marlene Liriano, Beverly Horii, Holly Briggs, Tom Powers, Russell Manthey

Staff:

Administrative: 35 Architects: 84
Interior Designers: 175 Interns: 3
Other: 96 Technical: 153

Work Focus:

Adaptive Reuse: 20% Commercial: 100%
Health Care: 10% Hospitality (Hotel): 30%
Industrial: 25% Interior: 100%
Medical: 15%

Recent Project(s):

CPI Security Headquarters, Charlotte, NC
Tresata, Charlotte, NC
Coca-Cola Bottling Consolidated Company, Charlotte, NC
Teleflex, Morrisville, NC
Synchrony Financial, Charlotte, NC
CNL, Charlotte, NC

INSIGHT ARCHITECTS

1307 W. Morehead St., Ste. 108
Charlotte, NC 28208-5275
p: (704) 344-0445 • f: (704) 344-0446
e: info@insightarch.com
w: www.insightarch.com

Established: 2003

Firm Principal(s): Vincent Ciccarelli, AIA; Kristina Held, AIA

Staff:

Architects: 2 Interior Designers: 1

Work Focus:

Commercial: 20% Education (Higher Education): 20%
Education (K-12): 40% Hospitality (Restaurant): 10%
Residential: 10%

Recent Project(s):

Charlotte Lab School, Charlotte, NC
Nova's Corner, Charlotte, NC
VS Furniture Showroom, Charlotte, NC
CPCC Drumm Building Renovation, Charlotte, NC
Eisenring Residence, Asheville, NC
Community School of Davidson, Davidson, NC

INTEC GROUP INC.

1920 Abbott St., #303
Charlotte, NC 28203
p: (704) 372-7910 • f: (704) 372-7911
e: emarfella@intecgroup.net
w: www.intecgroup.net

Established: 1984

Certified MWBE: Yes

Firm Principal(s): John Mang, AIA; Enzo Marfella, AIA

Staff:

Administrative: 1 Architects: 2
Interior Designers: 2 Interns: 1
Technical: 1

Work Focus:

Commercial: 15% Education (Higher Education): 5%
Hospitality (Restaurant): 30% Industrial: 5%
Interior: 35% Multifamily Residential: 5%
Religious/Cultural: 5%

JAMES ROSS JOHNSON JR., ARCHITECT

254 Huntley Pl.
Charlotte, NC 28207
p: (704) 333-5995 • f: (704) 333-5995

Established: 1966

Firm Principal(s): James R. Johnson Jr., AIA

Staff:
Architects: 1

Work Focus:
Commercial: 5% Consulting: 90%
Residential: 5%

JENKINS-PEER ARCHITECTS

112 S. Tryon St., Ste. 1300
Charlotte, NC 28284
p: (704) 372-6665
e: info@jenkinspeer.com
w: www.jenkinspeer.com

Established: 1978

Firm Principal(s): Benjamin D. Benson, AIA; Victor A. Jones Jr., AIA;
Rob Hsin, AIA; Dan Van Dyke, AIA

Staff:
Administrative: 3 Architects: 12
Construction Administrators: 2 Interior Designers: 3
Interns: 9 Other: 1

Work Focus:
Adaptive Reuse: 5% Commercial: 10%
Education (Higher Education): 45% Governmental/Institutional: 5%
Industrial: 5% Interior: 5%
Multifamily Residential: 5% Religious/Cultural: 5%
Scientific: 10% Stadium Sports: 5%

Recent Project(s):

UNC Charlotte Health & Wellness Center
Charles R. Jonas U.S. Courthouse Renovation and New Annex,
Charlotte, NC
Rebekah Hall Renovation, Agnes Scott College, Decatur, GA
Harper Campus, Phase IV, CPCC
American Legion Memorial Stadium renovation, Mecklenburg County
Discovery Place Science Master Plan, Charlotte, NC

JIM GLEESON/DESIGN INTEGRATION PLLC

6000J Gray Gate Ln.
Charlotte, NC 28210
p: (704) 469-3654
e: jgleeson@design-integration.net
w: www.design-integration.net

Established: 2004

Firm Principal(s): Jim Gleeson, AIA

Staff:
Architects: 1

Work Focus:
Commercial: 5% Consulting: 10%
Remodeling/Additions: 5% Residential: 80%

Recent Project(s):

Hedlund Residence, Huntersville, NC
Roberts Green Homes, York, SC
Cavalier Residence, Heath Springs, SC
Nuri Residence, Lincoln County, NC
Thornton Residence, Lake Wylie, NC
Hicks Residence, Mooresville, NC

JOHN KOURY ARCHITECT

539 Mammoth Oaks Dr.
Charlotte, NC 28270
p: (704) 206-0212
e: john@inkoury.com
w: www.jnkoury.com

Established: 2012

Firm Principal(s): John Koury, AIA

Staff:
Architects: 1 Other: 1

Work Focus:
Commercial: 20% Remodeling/Additions: 20%
Residential: 30%

Recent Project(s):

Celgard Concord, NC

JOSH ALLISON ARCHITECTURE

2031 Euclid Ave.
Charlotte, NC 28203
p: (704) 996-4949
e: josh@joshallisonarchitecture.com
w: www.joshallisonarchitecture.com

Established: 2010

Firm Principal(s): Josh Allison, AIA

Staff:
Architects: 1

Work Focus:
Commercial: 5% Multifamily Residential: 15%
Residential: 80%

KENNETH E. WHELCH ARCHITECT

2418 Oxford Pl.
Charlotte, NC 28207
p: (704) 372-1325 • f: (704) 372-1325
e: kwhelch@bellsouth.net

Established: 1984

Firm Principal(s): Kenneth E. Whelchel AIA

Staff:
Architects: 1

Work Focus:
Remodeling/Additions: 90% Residential: 10%

Recent Project(s):

Rayburn Residence Addition/Renovation, Charlotte, NC
Merrill Residence Addition/Renovation, Charlotte, NC
Byrd Residence Renovation, Charlotte, NC
Robbs Residence Renovation, Gaffney, SC

KENT LINEBERGER ARCHITECTURE PLLC

1916 Sharon Ln.
Charlotte, NC 28211-2722
p: (704) 334-6366
e: kent@kentlineberger.com
w: www.kentlineberger.com

Established: 1997

Certified MWBE: Yes

Firm Principal(s): Kent Lineberger, AIA

Staff:

Architects: 1 Other: 1

Work Focus:

Remodeling/Additions: 50% Residential: 50%

Recent Project(s):

Lovett Home, New, Charlotte, NC
Deep Water Cay Cottage, New, Bahamas
Hopetown Cottage, New, Abaco, Bahamas
Corkscrew Cottage, Balsam Mountain Preserve, NC
Villa Hughes, Renovation, Charlotte, NC
Moore Home, Renovation, Charlotte, NC

KSQ DESIGN

200 W. Tremont Ave., Ste. 200
Charlotte, NC 28203-5382
p: (704) 364-3400 • f: (704) 364-7080
e: jtaylor-johnson@ksq.design
w: www.ksq.design

Established: 1988

Satellite Location(s): Tulsa, OK; New York, NY; Denver, CO

Firm Principal(s): Armand S. Quadrini, AIA; David W. Short, AIA;
Nelson C. Soggs, AIA; Kurt Thompson, RA; Mark McCarthy, AIA;
Juana Gomez, Assoc. AIA

Staff:
Administrative: 4 Architects: 1
Interior Designers: 5 Interns: 1
Other: 3 Technical: 8

Work Focus:
Education (Higher Education): 40% Education (K-12): 40%
Health Care: 15% Multifamily Residential: 5%

Recent Project(s):

UNC Charlotte, Scott Residence Hall Renovation, Charlotte, NC
Junior Achievement of Central Carolinas BizTown, Charlotte, NC
Corvian Community High School, Charlotte, NC
Brunswick County Schools, Town Creek Middle and Elementary
Schools, Bolivia, NC
Novant Health, Wallace Cancer Center, Salisbury, NC
Novant Health, China Grove Medical Office Building, China Grove, NC

Firm Profiles



LABELLA ASSOCIATES

400 S. Tryon St., Ste. 1300
Charlotte, NC 28285
p: (704) 376-6423 • f: (704) 332-6177
e: rlayman@labellapc.com
w: www.labellapc.com

Established: 1978

Satellite Location(s): Davidson, NC; Winston-Salem, NC; Greensboro, NC

Firm Principal(s): Keith Garbrick, PE; Don Garbrick, PE; Roger Layman, AIA; Jim Harris, AIA; Robert Wilson, PE; Dan Hill, PE

Staff:

Administrative: 5	Architects: 4
Construction Administrators: 2	Engineers: 15
Interior Designers: 1	Technical: 21

Work Focus:

Adaptive Reuse: 5%	Commercial: 25%
Education (Higher Education): 25%	Governmental/Institutional: 5%
Hospitality (Restaurant): 5%	Interior: 10%
Religious/Cultural: 5%	Remodeling/Additions: 5%
Residential: 15%	

Recent Project(s):

Mecklenburg County Boy Scouts of America, Camp Grimes Dining Hall, Nebo, NC
Hirschfeld Marketing Solutions, Cornelius, NC
Mitchell Community College Agribusiness Building, Statesville, NC
Western Piedmont Community College Mechatronics Building, Morganton, NC
Lake Forest Church, Huntersville, NC
Rhino Market & Deli NoDa, Charlotte, NC

LANE ARCHITECTURE INC.

2633 Laburnum Ave.
Charlotte, NC 28205-6132
p: (704) 377-8036
w: www.barbaralanearchitecture.com

Established: 2014

Firm Principal(s): Barbara D. Lane, AIA

Work Focus:

Education (Higher Education): 20%	Governmental/Institutional: 80%
Remodeling/Additions: 80%	

Recent Project(s):

Mock Courtroom Renovation, Central Piedmont Community College, Huntersville, NC

LIQUID DESIGN, PC

1430 S. Mint St., Studio 105
Charlotte, NC 28203
p: (704) 338-9980
e: info@liquiddesign.net
w: www.liquiddesign.net

Established: 2000

Firm Principal(s): Michael D. Williams, AIA; Michael L. Standley, AIA

Staff:

Architects: 3	Interns: 2
Construction Administrators: 1	

Work Focus:

Adaptive Reuse: 5%	Commercial: 30%
Hospitality (Restaurant): 10%	Hospitality (Spa): 5%
Interior: 5%	Recreational: 10%
Remodeling/Additions: 10%	Residential: 25%

Recent Project(s):

Frontier Justice Kansas City, MO
US National Whitewater Center, Charlotte, NC
Velocitor Solutions Corporate Headquarters, Charlotte, NC
WhiteHaus, Lake Wylie, SC
Zhouse, Charlotte, NC
Encore Highrise Tower, Charlotte, NC

LITTLE

5815 Westpark Dr.
Charlotte, NC 28217
p: (704) 525-6350 • f: (704) 561-8700
e: mmcdougall@littleonline.com
w: www.littleonline.com

Established: 1964

Satellite Location(s): Durham, NC; Washington, DC; Newport Beach, CA; Orlando, FL

Firm Principal(s): Philip A. Kuttner, AIA; John C. Komisin, AIA; Jim Williams, AIA; Jim Thompson, AIA; Bruce Barteldt, AIA; Tim Morrison, AIA; John Walker, AIA; Ruth Cline, IIDA; Tomas Eliaeson, AIA; Tom Balke, AIA; Jeff Roark, AIA; Nancy Everhart, AIA

Staff:

Administrative: 65	Architects: 86
Construction Administrators: 5	Engineers: 29
Interior Designers: 26	Interns: 4
Landscape Designers: 5	Other: 35
Technical: 69	

Work Focus:

Adaptive Reuse: 5%	Commercial: 20%
Consulting: 5%	Education (Higher Education): 10%
Education (K-12): 10%	Governmental/Institutional: 10%
Health Care: 15%	Interior: 20%
Multifamily Residential: 5%	

Recent Project(s):

Symantec, Mountain View, CA
SE Telco, Greenville, SC
USC Lancaster Founders Hall, Lancaster, SC
Wells Fargo Securities, Charlotte, NC
Adventist Health System, Altamonte Springs, FL
Bunulu, Estero, FL

LITTLE

5815 Westpark Dr.
Charlotte, NC
w: www.littleonline.com

Established: 1964

Satellite Location(s): Washington, D.C.; Orlando, FL; Costa Mesa, CA

Firm Principal(s): Phil Kuttner, AIA; Robert Bishop, AIA; John Komisin, AIA

Staff:

Administrative: 3	Architects: 7
Engineers: 3	Interior Designers: 2
Interns: 5	Other: 1
Technical: 1	

Work Focus:

Adaptive Reuse: 5%	Commercial: 20%
Consulting: 5%	Education (Higher Education): 10%
Education (K-12): 10%	Governmental/Institutional: 10%
Health Care: 15%	Interior: 20%
Multifamily Residential: 5%	

Recent Project(s):

BlueCross BlueShield of NC Corporate Office, Durham, NC
Robeson Department of Social Services
Campbell University, Multiple Projects, Buies Creek, NC
RBC Centura Headquarters, Raleigh, NC
Wake County Detention Center

LOUIS WEEMS ANDERSON

1008 Goshen Pl.
Charlotte, NC 28211-2027
p: (704) 258-1930 • f: (704) 366-9110
e: manderson13@bellsouth.net

Firm Principal(s): Louis Weems Anderson

Staff:

Architects: 1

Work Focus:

Education (Higher Education): 33%	Remodeling/Additions: 34%
Residential: 33%	

Recent Project(s):

Universal Technical Institute, Mooresville, NC
Sierra Residence Addition, Rock Hill, SC
Cowles Residence Renovations and Addition, Charlotte, NC
DP World Infographic

LS3P - CHARLOTTE OFFICE

227 W. Trade St., Ste. 700
Charlotte, NC 28202
p: (704) 333-6686 • f: (704) 333-2926
e: jeffloyd@ls3p.com
w: www.ls3p.com

Established: 1963

Satellite Location(s): Raleigh, NC; Wilmington, NC; Four SC Locations; One GA Location

Firm Principal(s): Jeff Floyd, AIA, LEED AP; David Loy, AIA, CDT, LEED AP; Nathan Daniel, AIA, LEED AP; Paul Boney, FAIA; Brian Bresig; Dana Reed; David Bellamy; Jim Williams; John Kincheloe; Roger Attanasio; Scott Baker; Chris Roberts; Katherine Peele; Steve Hepler; Charles Boney; Chris Boney; Danny Adams; Laura Miller (Listing represents NC principals only)

Staff:

Administrative: 22	Architects: 131
Construction Administrators: 19	Interior Designers: 33
Interns: 62	Other: 73
Technical: 14	

Work Focus:

Commercial: 26%	Education (Higher Education): 17%
Education (K-12): 14%	Governmental/Institutional: 3%
Health Care: 13%	Hospitality (Hotel): 5%
Hospitality (Restaurant): 1%	Medical: 13%
Recreational: 2%	Religious/Cultural: 3%
Residential: 9%	

Recent Project(s):

ASU Health Science Building, Boone, NC
Ballantyne AC Hotel, Charlotte, NC
Capital Towers, Charlotte, NC
300 South Tryon, Charlotte, NC
CDIA Rental Car Parking Deck, Charlotte, NC
Stanley Middle School, Gaston County Schools, Gastonia, NC

LTARCHITECTURE

1400 Hartford Ave.
Charlotte, NC 28209
p: (704) 488-8799 • f: (704) 394-6235
e: luis@tochiki.com
w: www.ltarch-pllc.com

Established: 2014

Certified MWBE: Yes

Firm Principal(s): Luis Tochiki

Staff:
Administrative: 1 Architects: 1
Construction Administrators: 1

Work Focus:
Commercial: 50% Consulting: 5%
Education (Higher Education): 20% Governmental/Institutional: 5%
Recreational: 5% Remodeling/Additions: 10%
Residential: 10%

Recent Project(s):

Levine Education Pavilion at Daniel Stowe Botanical Garden, Belmont, NC
Marand Office Building. Space Planning and Interior Layout, Charlotte, NC
Wild East Restaurant, Outdoor Dining Area Renovations, Charlotte, NC
Rebecca's Taste of the South, Kitchen Equipment Replacement, Charlotte, NC
Stratford YMCA Field Improvements and Gateway Study, Charlotte, NC
Elon Recreational Center, Charlotte, NC

LUTTMAN ARCHITECTURE

4804 Shadow Pine Dr.
Charlotte, NC 28269
p: (704) 921-2700 • f: (704) 921-2777
e: tlainc@bellsouth.net
w: www.luttmanarchitecture.com

Established: 1998

Firm Principal(s): Troy C. Luttman, AIA

Staff:
Architects: 1

Work Focus:
Adaptive Reuse: 10% Commercial: 25%
Education (Higher Education): 25% Industrial: 10%
Recreational: 25% Residential: 5%

Recent Project(s):

Queens University of Charlotte West Dorm, Charlotte, NC
Mazzetta Park, Iredell County
Queens University of Charlotte Nursing School
Greve Office Building, Charlotte, NC
Friendship Sportsplex, Mecklenburg Co. Park & Rec

MARK A. JOHNSON, ARCHITECT

1900 Mt. Isle Harbor Dr.
Charlotte, NC 28214
p: (704) 962-8269
e: majaia@carolina.rr.com

Established: 2004

Firm Principal(s): Mark Alden Johnson, AIA

Staff:
Architects: 1

Work Focus:
Commercial: 70% Industrial: 30%

MCCLURE NICHOLSON MONTGOMERY ARCHITECTS

2108 S. Blvd., Ste. 110
Charlotte, NC 28203
p: (704) 332-6763 • f: (704) 334-0262
e: cmcclure@mmnarchitects.com
w: www.mnmarchitects.com

Established: 1993

Firm Principal(s): Charles McClure, AIA; Miller Nicholson, AIA; Jim Montgomery, AIA

Staff:
Administrative: 1 Architects: 3
Interns: 1

Work Focus:
Adaptive Reuse: 10% Commercial: 5%
Historic Preservation: 20% Hospitality (Restaurant): 5%
Interior: 5% Medical: 5%
Multifamily Residential: 10% Remodeling/Additions: 10%
Residential: 30%

Recent Project(s):

Farley Residence: 5,000 Square Feet, New, Charlotte, NC
Philips Lake House: 3,500 Square Feet, Lake James, NC
Kraus Residence Renovation: 5,000 Square Feet, Charlotte, NC
Atherton Mill Adaptive Re-Use and Upfits: 60,000 Square Feet, Charlotte, NC
AIA Award-Winning Historic Cotton Factory Adaptive Re-Use and Up-Fits: 20,000 Square Feet, Rock Hill, SC
LEED Platinum WB Moore Corporate Headquarters Adaptive Re-Use: 15,700 Square Feet, Charlotte, NC

MCCULLOCH ENGLAND ASSOCIATES ARCHITECTS

100 Queens Rd., Ste. 200
Charlotte, NC 28204
p: (704) 372-2740 • f: (704) 372-6278
e: marketing@mceaa.com
w: www.mccullochengland.com

Established: 1971

Firm Principal(s): Grace O. Murray, AIA; Richard A. Henly, AIA; Larry E. May Jr., AIA; Ellen S. Standish, AIA; Michael D. Rowell, AIA

Staff:
Administrative: 2 Architects: 13
Interior Designers: 1 Interns: 4
Technical: 3

Work Focus:
Health Care: 100% Medical: 18%

Recent Project(s):

Novant Health, Winston-Salem, NC
Scotland Memorial Hospital, Laurinburg, NC
FirstHealth Moore Regional Hospital, Pinehurst, NC
CarolinaEast, New Bern, NC
High Point Health System, High Point, NC
Piedmont Medical Medical Center, Rock Hill, SC

MERRIMAN SCHMITT ARCHITECTS INC.

610 E. Morehead St.
Charlotte, NC 28202
p: (704) 377-1177 • f: (704) 377-3060
e: sschmitt@msacharlotte.com
w: www.msacharlotte.com

Established: 1996

Firm Principal(s): Steve Schmitt, AIA; John Koury, AIA; G. Craig Fleming

Staff:

Administrative: 1 Architects: 2
Interior Designers: 2 Interns: 2

Work Focus:

Commercial: 35% Hospitality (Restaurant): 5%
Industrial: 30% Interior: 30%

Recent Project(s):

Microban International, Huntersville, NC
Heritage House Fabric, Concord, NC
Becton Dickinson, Four Oaks, NC
Revel Wine Cafe, Mooresville, NC
Selgard, Concord, NC
Husqvarna, Charlotte, NC

MEYER-GREESON-PAULLIN-BENSON

320 S. Tryon St., Ste. 222
Charlotte, NC 28202
p: (704) 375-1001 • f: (704) 333-3620
e: info@mgpba.com
w: www.mgpba.com

Established: 1979

Firm Principal(s): Sam W. Greeson, AIA; T. Mark Paullin, AIA; Matthew Benson, AIA

Staff:
Administrative: 1 Architects: 7
Interior Designers: 1 Interns: 4

Work Focus:

Commercial: 5% Interior: 15%
Multifamily Residential: 5% Remodeling/Additions: 20%
Residential: 45%

MILLER ARCHITECTURE

715 N. Church St., Ste. 140
Charlotte, NC 28202
p: (704) 377-8500
e: tonymiller@millerarchitecture.com
w: www.millerarchitecture.com

Established: 1996

Firm Principal(s): Tony F Miller, AIA

Staff:
Architects: 2 Interns: 2
Technical: 1

Work Focus:

Adaptive Reuse: 5% Commercial: 5%
Governmental/Institutional: 5% Historic Preservation: 10%
Hospitality (Hotel): 5% Hospitality (Restaurant): 5%
Industrial: 5% Multifamily Residential: 25%
Public Safety: 5% Recreational: 5%
Religious/Cultural: 5% Remodeling/Additions: 10%
Residential: 20%

Recent Project(s):

Arcadia on the River (Student Housing Village) Milledgeville, GA
The Lodges at Eagles Nest Cabins and Homes, Banner Elk, NC
Gaulden Monuments (Funerary Stone Manufacture and Showroom), Rock Hill, SC
Country Club of North Carolina (Pool and Amenities), Pinehurst, NC
2100 Queens (Boutique Apartments) Charlotte, NC
708 Summit (Historic District Apartments) Charlotte, NC



MIND'S EYE ARCHITECTURE INC.

1950 Abbott St., Ste. 605
Charlotte, NC 28203
p: (704) 373-3101 • f: (704) 373-3101
e: mark.mucci@mindsyearch.net
w: www.mindsyearchitecture.net

Established: 2003

Firm Principal(s): Mark D. Mucci, AIA

Staff:

Architects: 2
Interior Designers: 2
Interns: 4

Work Focus:

Commercial: 15% Hospitality (Hotel): 60%
Hospitality (Restaurant): 5% Industrial: 5%
Interior: 5% Medical: 10%

Recent Project(s):

Cambria Hotel, Asheville, NC
TownPlace Suites, Auburn, AL
Blakeney Commons Commercial, Charlotte, NC
Cramer Mountain Office Condos, Cramerton, NC
Saddle River Range, The Woodlands, TX
Hyatt House, Miami, FL

MISTRI DESIGN GROUP, PC

1730 Amherst Pl.
Charlotte, NC 28204
p: (704) 607-2627
e: june@mistridesigngroup.com
w: www.mistridesigngroup.com

Established: 1998

Certified MWBE: Yes

Firm Principal(s): Adi M. Mistri, AIA

Staff:

Administrative: 1 Architects: 1
Interior Designers: 1 Interns: 2

Work Focus:

Adaptive Reuse: 15% Commercial: 10%
Education (Higher Education): 15% Education (K-12): 5%
Governmental/Institutional: 10% Historic Preservation: 5%
Hospitality (Restaurant): 10% Hospitality (Spa): 5%
Interior: 10% Remodeling/Additions: 15%

Recent Project(s):

Bask on Seaboard, Charlotte, NC
WebsiteBiz, Charlotte, NC
Gaston College, Lena Sue Beam Building Addition/Renovation,
Dallas, NC
The Fillmore, Charlotte, NC
GMI, Charlotte, NC
Crowder's Mountain State Park Ranger's Station, Kings Mountain, NC

MOORE ARCHITECTURE

7725 Rathlin Ct.
Charlotte, NC
w: www.moorearch.net

Established: 1992

Satellite Location(s): Lynchburg, VA; Charlotte, NC; Atlanta, GA

Firm Principal(s): Kelvin Moore, Marques Moore, Mario Moore

Staff:

Administrative: 1 Architects: 3

Work Focus:

Commercial: 20% Education (Higher Education): 5%
Education (K-12): 5% Historic Preservation: 5%
Hospitality (Hotel): 5% Hospitality (Restaurant): 10%
Multifamily Residential: 10% Religious/Cultural: 25%
Residential: 15%

Recent Project(s):

1014 North Tryon Offices, Charlotte, NC
Rae's Playze Daycare, Charlotte, NC
Campbell County Schools Complex, Lynchburg, VA
Second Baptist Church, Richmond, VA
James River Place Condominiums, Lynchburg, VA
LaMexicana Restaurant, Rome, GA

MORRIS-BERG ARCHITECTS

1401 W. Morehead St., Ste. 125
Charlotte, NC 28208-5600
p: (704) 552-5800 • f: (704) 552-7420
e: tberg@morrisberg.com
w: www.morrisberg.com

Established: 1974

Firm Principal(s): Todd Berg, AIA

Staff:

Administrative: 1 Architects: 5
Interior Designers: 2 Interns: 3
Technical: 2

Work Focus:

Education (Higher Education): 40% Education (K-12): 40%
Governmental/Institutional: 5% Interior: 5%
Remodeling/Additions: 10%

Recent Project(s):

Montgomery Central High School, Troy, NC
North Moore High Addition and Renovations, Robbins, NC
CMS Language Immersion K-8 School, Charlotte, NC
CPC Library and Student Services, Charlotte, NC
Municipal Parking Deck, Concord, NC
UNCC Sycamore Hall Renovations, Charlotte, NC

MOSELEY ARCHITECTS, PC

11430 N. Community House Rd., Ste. 225
Charlotte, NC 28277
p: (704) 540-3755 • f: (704) 540-3754
e: idemmel@moseleyarchitects.com
w: www.moseleyarchitects.com

Established: 1969

Satellite Location(s): Morrisville, NC; Richmond, VA; Virginia Beach, VA

Firm Principal(s): Daniel R. Mace, AIA; William B. Laughlin, AIA;
James N. Copeland, AIA; Anthony J. Bell, AIA; Stephanie B. Cooper,
AIA; William T. Brown, AIA

Staff:

Administrative: 34 Architects: 57
Construction Administrators: 22 Engineers: 4
Interior Designers: 9 Interns: 35
Technical: 9

Work Focus:

Education (Higher Education): 30% Education (K-12): 40%
Governmental/Institutional: 15% Public Safety: 10%
Residential: 5%

Recent Project(s):

Kannapolis Middle School, Kannapolis City Schools, NC
Odell Elementary School, Cabarrus County Schools, NC
Bladen County Law Enforcement and Detention Center, NC
Nash County Courthouse and Sheriff's Office Expansion, NC
Public Safety Education Campus Renovation, Wake Technical
Community College, NC
Levine Campus Phase 3, Central Piedmont Community College, NC

MURRAY WHISNANT/ARCHITECTS

1251 East Blvd.
Charlotte, NC 28203
p: (704) 375-2788
e: murwhiz@aol.com

Established: 1976

Firm Principal(s): W. Murray Whisnant, FAIA

Staff:

Architects: 1

Work Focus:

Commercial: 50% Residential: 50%

NEIGHBORING CONCEPTS PLLC.

1635 W. Trade St., Ste. 1A
Charlotte, NC 28216-5547
p: (704) 374-0916 • f: (704) 374-0916
e: corelutta@neighboringconcepts.com
w: www.neighboringconcepts.com

Established: 1996

Certified MWBE: Yes

Firm Principal(s): Darrel Williams, FAIA

Staff:

Administrative: 2 Architects: 8
Construction Administrators: 1 Interior Designers: 2
Interns: 5 Technical: 1

Work Focus:

Adaptive Reuse: 10% Commercial: 10%
Education (Higher Education): 10% Education (K-12): 10%
Governmental/Institutional: 10% Medical: 10%
Multifamily Residential: 20% Parking/Automotive: 5%
Recreational: 15%

Recent Project(s):

Eastway Regional Recreation Center, Charlotte, NC
Mecklenburg Co. District Attorney Expansion, Charlotte, NC
CATS LYNX BLE Light Rail Vertical Contracts, Charlotte, NC
Novant Michael Jordan Family Medical Clinics, Charlotte, NC
Renaissance Master Plan and Housing, Charlotte, NC
Romare Bearden Park, Charlotte, NC

NICHOLS ARCHITECTURE, PA

4126 Columbine Cir.
Charlotte, NC 28211
p: (704) 607-0336
e: nicholsb@queens.edu
w: www.queens.edu

Established: 2005

Firm Principal(s): Bill Nichols, AIA

Staff:

Architects: 1

Work Focus:

Consulting: 10% Education (Higher Education): 90%

Recent Project(s):
Queens University Main Campus Master Plan
Queens University Sports Complex Master Plan

ODELL ASSOCIATES INC.

212 S. Tryon St., Ste. 980
Charlotte, NC 28281
p: (704) 414-1000 • f: (704) 414-1111
e: info@odell.com
w: www.odell.com

Established: 1940

Satellite Location(s): Richmond, VA; Houston, TX; Shanghai, China

Firm Principal(s): Mike Woollen, AIA, LEED AP; Max Gray; Brad Bartholomew, AIA, LEED BD+C

Staff:
Administrative: 6
Interior Designers: 6
Other: 1
Architects: 18
Interns: 12
Technical: 1

Work Focus:
Adaptive Reuse: 5%
Education (Higher Education): 5%
Hospitality (Hotel): 5%
Recreational: 5%
Stadium Sports: 35%
Commercial: 10%
Health Care: 20%
Multifamily Residential: 10%
Remodeling/Additions: 5%

Recent Project(s):
BB&T Point, High Point, NC
Liberty University Football Renovation, Lynchburg, VA
Link Building at Bojangles' Ovens, Charlotte, NC
SRP Ballpark, North Augusta, SC

ONE M ARCHITECTURE PLLC

7024 Foxworth Dr.
Charlotte, NC 28226-7633
p: (704) 840-7397
e: info@onemarchitecture.com
w: www.onemarchitecture.com

Established: 1994

Firm Principal(s): Steven L. Meyer, AIA

Staff:
Administrative: 1
Technical: 1
Architects: 1

Work Focus:
Commercial: 50%
Medical: 20%
Hospitality (Restaurant): 20%
Religious/Cultural: 10%

Recent Project(s):
Blakeney Crossing, Charlotte, NC
Austin Village, Indian Trail, NC
FMC Dialysis Clinic, Siler City, NC
FMC Dialysis Clinic, Supply, NC
FMC Dialysis Clinic, New Bern, NC
FMC Dialysis Clinic, Angier, NC

ONE ON ONE DESIGN

2719 Lilly Mill Rd.
Charlotte, NC 28210
p: (704) 643-8697 • f: (704) 643-8621
e: cltvcvrettos@carolina.rr.com

Established: 2000

Firm Principal(s): Constantine N. Vrettos, AIA

Staff:
Administrative: 1
Technical: 1
Architects: 1

Work Focus:
Adaptive Reuse: 10%
Historic Preservation: 5%
Industrial: 5%
Commercial: 65%
Hospitality (Restaurant): 10%
Remodeling/Additions: 5%

Recent Project(s):
Holy Trinity Greek Orthodox Cathedral
SwimMAC
Ilios Noche Restaurant
Pinecroft Shopping Center
Sleep Inn
Meritor
Wallace Construction Co.
Nectarios Greek Orthodox Church, Charlotte, NC
Renaissance Shopping Center, Kannapolis, NC
Indigo Corners, Durham, NC

ONXLEY ARCHITECTURE

4415 Monroe Rd.
Charlotte, NC 28205-7754
p: (704) 376-8852
e: onxley@onxley.com
w: www.onxley.com

Established: 1993

Firm Principal(s): Stephen L. Onxley

Staff:
Administrative: 1
Interns: 1
Architects: 1
Technical: 2

Work Focus:
Adaptive Reuse: 5%
Consulting: 1%
Education (K-12): 10%
Health Care: 10%
Hospitality (Hotel): 5%
Interior: 10%
Multifamily Residential: 1%
Recreational: 5%
Residential: 10%
Commercial: 20%
Education (Higher Education): 1%
Governmental/Institutional: 2%
Historic Preservation: 5%
Hospitality (Restaurant): 2%
Medical: 1%
Parking/Automotive: 1%
Religious/Cultural: 10%
Stadium Sports: 1%

Recent Project(s):
Sovereign Grace Presbyterian Church, Charlotte, NC
Kinetic Heights Challenge Center, Charlotte, NC
Camp Canaan, Rock Hill, SC
McLeod Residential Reentry Center, Charlotte, NC
Central Elementary School, Albemarle, NC
Firethorne Country Club, Marvin, NC

PAUL BRASWELL ARCHITECT PA

1850 E. Third St., Ste. 320
Charlotte, NC 28204-3243
p: (704) 332-2951 • f: (704) 330-6913
e: paul.braswell@cpccc.edu

Established: 1959

Firm Principal(s): Paul Braswell, AIA; Martha S. Braswell, AIA

Staff:
Administrative: 2
Architects: 2

Work Focus:
Commercial: 50%
Residential: 50%

PEER ARCHITECTURE

1501 Queens Rd. W.
Charlotte, NC 28207
p: (704) 906-3773
e: joddypeer@gmail.com

Established: 2009

Firm Principal(s): Gerard W. Peer, FAIA

Staff:
Administrative: 1
Architects: 1

Work Focus:
Adaptive Reuse: 5%
Governmental/Institutional: 20%
Residential: 60%
Commercial: 10%
Historic Preservation: 5%

Recent Project(s):
McColl Residence Charlotte, NC
Wilcox Residence New York, NY
The Duke Mansion Charlotte, NC
Riopel Residence Charlotte, NC
Eubanks Residence Kiawah Island, SC

PERKINS + WILL (CHARLOTTE)

330 S. Tryon St., #300
Charlotte, NC 28202
p: (704) 972-5600
e: perkinswill.nc@perkinswill.com
w: www.perkinswill.com

Established: 1988

Satellite Location(s): Durham, NC; Atlanta, GA; Miami, FL

Firm Principal(s): Zena Howard, AIA; Christopher Garris, AIA; Kenneth Luker, AIA; Laura Gwyn, AIA; Sean Murphy, AIA; Derek Jones, AIA

Staff:
Administrative: 6
Construction Administrators: 2
Interns: 5
Technical: 1
Architects: 12
Interior Designers: 1
Other: 1

Work Focus:
Adaptive Reuse: 5%
Education (Higher Education): 10%
Health Care: 10%
Industrial: 5%
Religious/Cultural: 10%
Scientific: 10%
Commercial: 15%
Governmental/Institutional: 10%
Historic Preservation: 5%
Interior: 20%
Remodeling/Additions: 5%

Recent Project(s):
CLT Airport Concourse A Expansion, Charlotte, NC
Optimist Hall, Charlotte, NC
Harvey B. Gantt Center for African American Arts+Culture
Lenovo, Corporate Headquarters, RTP, NC
Epic Games HQ Cary, NC
Atrium Health, Charlotte, NC

Firm Profiles



PERKINS EASTMAN

520 W. Sixth St.
Charlotte, NC 28202
p: (704) 940-0501 • f: (704) 362-4602
e: e.smith@perkinseastman.com
w: www.perkinseastman.com

Established: 1981

Satellite Location(s): New York, NY; Pittsburgh, PA; Washington, DC

Firm Principal(s): Bruce Moore, AIA; Brad Crotts, AIA; Mark Searls, AIA; Raleigh Cline, AIA

Staff:
Administrative: 2 Architects: 13
Interior Designers: 4 Interns: 8
Technical: 33

Work Focus:
Commercial: 10% Education (Higher Education): 15%
Education (K-12): 15% Health Care: 25%
Interior: 10% Medical: 10%
Multifamily Residential: 15%

Recent Project(s):
New VA Clinic, Tulsa, OK
Southminster, Charlotte, NC
The Forest of Duke, Durham, NC
Lansdowne Elementary School, Charlotte, NC
CVMC ED and Cardiology Renovations, Hickory, NC
UNC Chapel Hill Beard Hall, Chapel Hill, NC

PERLMUTTER ARCHITECTS

850 Longbow Rd.
Charlotte, NC 28211
p: (704) 254-3056
e: dp@dickperlmutter.com
w: www.perlmutterarchitect.com

Established: 2010

Firm Principal(s): Dick Perlmutter, AIA

Staff:
Architects: 1

Work Focus:
Adaptive Reuse: 15% Commercial: 20%
Consulting: 5% Education (Higher Education): 5%
Education (K-12): 10% Historic Preservation: 15%
Hospitality (Hotel): 10% Interior: 10%
Religious/Cultural: 5% Remodeling/Additions: 20%

Recent Project(s):
Idlewild Elementary School, Charlotte, NC
Colony Theater Restoration, Miami Beach, FL
Pilot Mountain Elementary School, Pilot Mountain, NC
Johnson & Wales University, Miami, FL
Miami City Ballet, Miami Beach, FL
South Side Dance Center, Charlotte, NC

THE POTEET GROUP

310 Sardis View Ln.
Charlotte, NC 28270
p: (704) 364-2543 • f: (704) 321-0286
e: bruce.poteet@thepoteetgroup.com
w: www.thepoteetgroup.com

Established: 1988

Firm Principal(s): Bruce C. Poteet, AIA

Staff:
Architects: 1

Work Focus:
Consulting: 100%

PROGRESSIVE AE (FORMERLY AI DESIGN GROUP)

330 S. Tryon St., Ste. 500
Charlotte, NC 28202
p: (704) 731-8080 • f: (704) 731-8090
e: scruggsj@progressiveae.com
w: www.progressiveae.com

Established: 1962

Satellite Location(s): Grand Rapids, MI; Holland, MI; Muskegon, MI

Firm Principal(s): G. Wesley Jones, AIA; Kim E. Marks, AIA; Ryan Doherty, AIA; Learning & Community Practice Leader: Cheryl Walker, FAIA

Staff:
Administrative: 7 Architects: 1
Construction Administrators: 2 Interior Designers: 11
Interns: 1 Technical: 16

Work Focus:
Commercial: 20% Education (Higher Education): 9%
Governmental/Institutional: 11% Health Care: 6%
Hospitality (Hotel): 1% Hospitality (Restaurant): 2%
Industrial: 13% Interior: 10%
Multifamily Residential: 9% Religious/Cultural: 13%
Remodeling/Additions: 5% Stadium Sports: 1%

Recent Project(s):
Barings Headquarters at 300 South Tryon, Charlotte, NC
RedStone, Indian Land, SC
Autobahn Mercedes, San Francisco, CA
Smithfield Foods Cold Storage Distribution Center
Mary Free Bed YMCA, Grand Rapids, MI
Michigan State University – Brody Hall, East Lansing, MI

R & M GROUP-NC PLLC ARCHITECTS

205 Regency Executive Park Dr., Ste. 112
Charlotte, NC 28217
p: (704) 909-7081
e: william.rakatansky@r-mgroup.com
w: www.r-mgroup.com

Established: 2009

Firm Principal(s): William J. Rakatansky, FAIA, CSI, NCARB, LEED AP; William A. Munyan, AIA, CSI, NCARB

Staff:
Architects: 2

Work Focus:
Commercial: 5% Consulting: 55%
Health Care: 3% Hospitality (Hotel): 5%
Hospitality (Restaurant): 2% Medical: 5%
Multifamily Residential: 15% Remodeling/Additions: 5%
Residential: 5%

Recent Project(s):
Concrete Batch Plant Relocation, Charlotte, NC
Code Review, Quality Control and Specifications, Various locations
Camp North End Mixed-Use Code Consulting, Charlotte, NC
Legal Cases Expert Witnessing – Code/Materials/Contract Research, Various Locations
Apartment Building Stair Remediation Construction Documents, Charlotte, NC
Skills Rcade Renovation, Charlotte, NC

RBA GROUP

122 W. Bland St.
Charlotte, NC 28203-4102
p: (704) 344-9098 • f: (704) 344-9099
e: cbyers@therbagroup.com
w: www.therbagroup.com

Established: 1999

Firm Principal(s): Christopher Byers, AIA; Rob Richardson; Dave Malushsky

Staff:
Administrative: 2 Architects: 6
Construction Administrators: 1 Interior Designers: 5
Interns: 7 Other: 1
Technical: 6

Work Focus:
Adaptive Reuse: 5% Commercial: 5%
Governmental/Institutional: 10% Historic Preservation: 5%
Hospitality (Hotel): 30% Hospitality (Restaurant): 10%
Hospitality (Spa): 5% Industrial: 5%
Interior: 10% Multifamily Residential: 5%
Recreational: 5% Remodeling/Additions: 5%

Recent Project(s):
US Attorney Office, Louisville, KY
Hilton Hotel, Greenville, SC
Mixed-Use Hotel/Retail, Carboro, NC
Historic Hilton Hotel, Rochester, NY
Johnson & Wales Dining Hall, Charlotte, NC
Essex Restaurant, Charlotte, NC

REDLINE DESIGN GROUP PA

1023 W. Morehead St., Ste. 100
Charlotte, NC
w: www.redlinedg.com

Established: 2002

Firm Principal(s): David Eve, AIA; Brooks Runkle, AIA; Thomas Duzan, AIA; William Algieri, AIA; Joseph Kondovski, AIA; Graham Rabon, AIA

Staff:
Administrative: 3 Architects: 14
Interior Designers: 7 Interns: 11
Technical: 4

Work Focus:
Commercial: 35% Education (Higher Education): 2%
Governmental/Institutional: 5% Hospitality (Restaurant): 8%
Industrial: 5% Interior: 20%
Medical: 5% Parking/Automotive: 8%
Religious/Cultural: 2% Remodeling/Additions: 10%

Recent Project(s):
Artisanal Brewing Ventures, Charlotte, NC
BB&T Center, Charlotte, NC
Hendrick Chevrolet, Naples, FL
XPO, Charlotte, NC
Vallen, Charlotte, NC
Krispy Kreme, Charlotte, NC

RJG, ARCHITECT, PA

5200 Sardis Rd.
Charlotte, NC 28270
p: (980) 228-6081
e: goodsteinr@bellsouth.net
w: www.architect-contractor.com

Established: 1997

Firm Principal(s): Ronald J. Goodstein, AIA

Staff:
Administrative: 1 Architects: 1

Work Focus:
Adaptive Reuse: 5% Commercial: 20%
Consulting: 10% Health Care: 5%
Historic Preservation: 5% Hospitality (Restaurant): 5%
Industrial: 15% Interior: 5%
Medical: 5% Multifamily Residential: 5%
Parking/Automotive: 5% Religious/Cultural: 5%
Remodeling/Additions: 5% Residential: 5%

Recent Project(s):

Stratford at Pelican Bay, Naples, FL
Charlotte House Condominiums, Charlotte, NC
Komolo Foods, Charlotte, NC
Empire Distributors of NC, Arden, NC
Fayetteville Mini-Storage & Laundromat, Fayetteville, NC
Medical Office, Pineville, NC

ROBERT JOHNSON ARCHITECTS INC.

1808 W. Morehead St.
Charlotte, NC 28208
p: (704) 342-1058
e: info.rjarchitects.com
w: www.rjarchitects.com

Established: 1988

Firm Principal(s): Robert Johnson, AIA

Staff:
Administrative: 2 Architects: 2
Interior Designers: 1 Interns: 1
Other: 1 Technical: 8

Work Focus:
Commercial: 30% Education (K-12): 5%
Hospitality (Restaurant): 10% Industrial: 10%
Interior: 10% Medical: 35%

Recent Project(s):

300 West Summit Office Building, Charlotte, NC
Sellers Orthodontics, Charlotte, NC
US Foods/Chef Store, Charleston, SC
Southeastern Freight, Greenville, SC
Medical Office Building/Novant, Denver, NC
Clear Creek Animal Hospital, Charlotte, NC

RPA DESIGN, PC

5960 Fairview Rd., Ste. 500
Charlotte, NC 28210
p: (704) 887-3500 • f: (704) 887-3507
e: rick.peterson@rpadesign.net
w: www.rpadesign.net

Established: 1997

Satellite Location(s): Cary, NC

Firm Principal(s): J. David Ramseur, AIA, Managing Principal; Rick E. Peterson, AIA, Managing Principal; Cullen Keen, AIA, Associate Principal; Frank Freeman, AIA, Associate Principal; Robert Heffner, Associate Principal; John D. Ramseur, Associate Principal

Staff:

Administrative: 2 Architects: 6
Construction Administrators: 1 Interior Designers: 4
Interns: 3

Recent Project(s):

W.G. Hefner Veterans Administration Medical Center: Hospice Addition and Long Term Care Renovations, Salisbury, NC
Health Pavilion Hoke and Campus Master Plan, Raeford, NC
Gaston Memorial Hospital Renovations, Gastonia, NC
Appalachian Place at Chestnut Ridge, Blowing Rock, NC
South Dakota State Veterans Home: Replacement Facility, Hot Springs, SD
Madison County Hospital: Replacement Facility, Madison, SD

RS&H ARCHITECTS.ENGINEERS.PLANNERS INC.

1520 South Blvd., Ste. 200
Charlotte, NC 28203
p: (704) 752-0610 • f: (704) 541-3081
e: james.hawkes@rsandh.com
w: www.rsandh.com

Established: 1941

Satellite Location(s): Jacksonville, FL; Raleigh, NC; 32 Offices Nationally

Firm Principal(s): Jim Hawkes, AIA; Chad Critcher, PE

Staff:
Administrative: 1 Architects: 3
Engineers: 1 Interior Designers: 1
Interns: 3 Technical: 4

Work Focus:
Commercial: 80% Industrial: 5%
Interior: 10% Medical: 5%

SCOPE ARCHITECTURAL CONSULTING PLLC

11440 Carmel Commons Blvd., Ste. 105
Charlotte, NC 28226
p: (704) 341-9800 • f: (704) 341-9822
e: steve@scopeac.com
w: www.scopeac.com

Established: 2006

Firm Principal(s): Steven D. Engelhardt, AIA

Staff:
Administrative: 1 Architects: 1
Technical: 4

Recent Project(s):

Bausch+Lomb, Process Tank Area Building Expansion Project, Greenville, SC
Alevo, Production Building Expansion and Renovations, Concord, NC
DDR Corp., Retail Upfit, Cotswold Village, Charlotte, NC
Clariant Corporation, Office and Restroom Renovations, Charlotte, NC
Draught Sports & Craft Beer Bar, Charlotte, NC
Kingdom Christian Church Renovations, Charlotte, NC

SFL+A ARCHITECTS

P.O. Box 220747
Charlotte, NC 28222
p: (704) 654-5372 • f: (919) 573-6352
e: mwawrzyniak@sfla.biz
w: www.sfla.biz

Established: 1982

Satellite Location(s): Fayetteville, NC; Raleigh, NC

Firm Principal(s): Robert Ferris, AIA; Eric Lindstrom, AIA; Ronald Rice, CSI; Thomas Hughes, AIA; Barry Buckman, AIA; Dan Robinson, AIA

Staff:

Administrative: 5 Architects: 13
Construction Administrators: 7 Engineers: 1
Interior Designers: 1 Interns: 2

Work Focus:

Education (Higher Education): 30% Education (K-12): 30%
Governmental/Institutional: 25% Public Safety: 5%
Recreational: 5% Religious/Cultural: 5%

Recent Project(s):

Poplar Springs Elementary School, King, NC
Briar Chapel Middle School, Chatham County, NC
Eastern Guilford High School, Gibsonville, NC
Northern Guilford High School, Guilford County, NC
Southeastern Middle School Addition & Renovation, Walnut Cove, NC
Fayetteville State University Renaissance Hall, Fayetteville, NC

SGA | NARMOURWRIGHT DESIGN

1815 S. Tryon St., Ste. A
Charlotte, NC 28203-3530
p: (704) 332-5668
e: contact@sganwdesign.com
w: www.sganwdesign.com

Established: 1972

Satellite Location(s): Pawley's Island, SC; Charleston, SC; Greenville, SC

Firm Principal(s): Thomas H. Wright III, Curtis Sloop, Ryan Carver, Krista Karlson, Douglas C. Burns, Mark Sealy

Staff:
Administrative: 1 Architects: 9
Construction Administrators: 1 Interior Designers: 1
Interns: 1 Other: 2

Recent Project(s):

Kingsley Apartments, Fort Mill, SC
The Lexington at Dilworth Apartments, Charlotte, NC
Noble Smoke BBQ, Charlotte, NC
Sovereign Grace Presbyterian Church, Charlotte, NC
The Lodge at Waterside at the Catawba, Fort Mill, SC
The Dannelly at Catawba Senior Apartments, Charlotte, NC



SHOOK KELLEY INC.

2151 Hawkins St., Ste. 400
Charlotte, NC 28203
p: (704) 377-0661 • f: (704) 377-0953
e: brendalally@shookkelley.com
w: www.shookkelley.com

Established: 1992

Satellite Location(s): Los Angeles, CA

Firm Principal(s): Terry Shook, FAIA; Greg Long, AIA; Stan Rostas, AIA IIDA; Michael Dunning, AIA; Tom Goodwin, AIA

Staff:
Administrative: 1 Architects: 7
Interior Designers: 1 Other: 5
Technical: 1

Work Focus:
Adaptive Reuse: 10% Commercial: 20%
Consulting: 20% Education (K-12): 20%
Historic Preservation: 5% Hospitality (Restaurant): 5%
Interior: 10% Multifamily Residential: 5%
Remodeling/Additions: 5%

Recent Project(s):
Biltmore Park, Asheville, NC
Union Pres. Seminary, Charlotte, NC
Brightwalk, Charlotte, NC
Veridea, Apex, NC
The Mills, Charlotte, NC
Mountain Island Charter School, Mt. Holly, NC

SILO AR+D

1600 Fulton Ave., Ste. 306
Charlotte, NC 28205
p: (330) 354-1383
e: marc@siloard.com
w: www.siloard.com

Established: 2009

Satellite Location(s): Fayetteville, AK; Cleveland, OH

Firm Principal(s): Marc Manack AIA; Frank Jacobus, AIA

Staff:
Architects: 2 Interns: 2
Technical: 1

Work Focus:
Commercial: 20% Education (Higher Education): 10%
Governmental/Institutional: 10% Multifamily Residential: 10%
Residential: 50%

Recent Project(s):
3012 North Davidson, Charlotte, NC
Common Square, Charlotte, NC
Steel Louise (Residence), Charlotte, NC
Hillside Rock (Residence), Fayetteville, AK
Heads House, Goshen, AK
Fire Rock Cannabis, Columbus, OH

STARR DESIGN

1435 W. Morehead St., Ste. 240
Charlotte, NC 28208
p: (704) 377-5200
e: steve@starrdesignnteam.com
w: www.starrdesignnteam.com

Established: 2007

Firm Principal(s): Steven A. Starr, AIA

Staff:

Administrative: 2
Interior Designers: 1.5
Other: 1

Work Focus:

Adaptive Reuse: 5% Commercial: 15%
Hospitality (Restaurant): 70% Interior: 10%

Recent Project(s):

Pronto by Giada, Las Vegas, NV
Firebirds Wood Fired Grill, Prototype, Jacksonville, FL
Original ChopShop, Branding and Prototype, Arizona
bellagreen, Branding and Prototype, Texas
REEDS Jewelers, Prototype and Multi-Regional Expansion
The Cowfish, Birmingham, AL

STEWART & CONNERS ARCHITECTS PLLC

3731 Latrobe Dr., Ste. 100
Charlotte, NC 28211-1362
p: (704) 365-3941 • f: (704) 365-3942
e: dconners@sc-architects.com
w: www.sc-architects.com

Established: 2004

Firm Principal(s): Dana E. Connors, AIA; James B. Stewart, AIA

Staff:

Administrative: 1 Architects: 4
Interns: 1 Technical: 1

Work Focus:

Consulting: 5% Health Care: 25%
Hospitality (Hotel): 10% Multifamily Residential: 40%
Residential: 20%

Recent Project(s):

Luther Crest Retirement Community, Allentown, PA
Sharon Towers Dining Renovations, Charlotte, NC
Alamance House, Burlington, NC
Rydal Park Skilled Nursing Addition, Rydal, PA
Broomall Presbyterian Village Nursing Renovations, Broomall, PA
Brow Wood Assisted Living, Lookout Mountain, GA

STOUTSTUDIO.ARCHITECTURE

447 Merwick Cir.
Charlotte, NC 28211
p: (704) 640-7544
e: gray@stoutstudio.com
w: www.stoutstudio.com

Established: 1989

Satellite Location(s): Watercolor, FL

Firm Principal(s): Gray Stout, AIA

Staff:

Architects: 1 Interns: 1

Work Focus:

Adaptive Reuse: 15% Commercial: 5%
Historic Preservation: 15% Remodeling/Additions: 10%
Residential: 60%

Recent Project(s):

202 S Sterling Street Morganton, NC Historic Restoration
Country Club of Salisbury Terrace Addition
309 N Sterling Street Morganton Adaptive Re-Use
Coxe Ave Duplex Charlotte Build Me LLC
Myers Park New Residence Charlotte Build Me LLC
17 Oak Road Propst, Clark Residence Mid Century Modern, Country
Club of Salisbury

TABOR ARCHITECTURE

127 W. Worthington Ave., Ste. 270
Charlotte, NC 28203
p: (704) 770-1000
e: john.tabor@taborarchitecture.com
w: www.taborarchitecture.com

Established: 2010

Firm Principal(s): John H. Tabor, AIA

Staff:

Administrative: 1 Architects: 1
Construction Administrators: 1 Interns: 2
Other: 1

Work Focus:

Commercial: 15% Health Care: 65%
Scientific: 20%

Recent Project(s):

Wake Forest Baptist Health Outpatient Center, Clemmons, NC
Wake Forest Baptist Health Spine Center, Clemmons, NC
Wake Forest Baptist Health Family Practice, Winston-Salem, NC
Wake Forest Baptist Health Family Practice, Lewisville, NC
Lowes Corporate Support Center, Wilkesboro, NC
Lowes CSC-W Amenities, Wilkesboro, NC

THOMAS P. TURNER FAIA ARCHITECT

3225 Wickersham Rd.
Charlotte, NC 28211
p: (704) 364-0829 • f: (704) 770-0475
e: tpturner13@bellsouth.net

Established: 1977

Firm Principal(s): Thomas P. Turner, FAIA

Staff:

Administrative: 1 Architects: 1

Work Focus:

Consulting: 100%

TOBIN PLLC

333 W. Trade St., Unit 350
Charlotte, NC 28202-1978
p: (980) 237-6822 • f: (980) 237-6822
e: info@tobinarch.com
w: www.tobinarchitecture.com

Established: 1999

Satellite Location(s): Raleigh, NC

Firm Principal(s): David S. Tobin, AIA NCARB, John Reese, AIA NCARB

Staff:

Administrative: 1 Architects: 2
Interior Designers: 1 Interns: 3

Work Focus:

Commercial: 20% Governmental/Institutional: 20%
Hospitality (Restaurant): 20% Interior: 20%
Religious/Cultural: 20%

Recent Project(s):

American Airlines Mail Facility, Charlotte Douglas International Airport
 City of Charlotte Fire Department Headquarters, Charlotte, NC
 Johnson & Wales University, Residence Hall Upgrades, Charlotte, NC
 Theatre Charlotte, Renovation and Expansion Planning and Design, Charlotte, NC
 Carolinas Aviation Museum, Master Planning, Programming and Design Concept Development, Charlotte, NC
 NASCAR Hall of Fame, Exhibit Space Architecture and Overall Construction Administration, Charlotte, NC

WAGNER MURRAY ARCHITECTS, PA

601 S. Cedar St., Studio 101
 Charlotte, NC 28202
 p: (704) 372-8603
 e: cbaker@wagnermurray.com
 w: www.wagnermurray.com

Established: 1990

Firm Principal(s): David Wagner, AIA; Michael Murray, AIA

Staff:

Administrative: 1 Architects: 2
 Interior Designers: 2 Technical: 2

Work Focus:

Commercial: 40% Hospitality (Hotel): 10%
 Hospitality (Restaurant): 10% Industrial: 5%
 Interior: 10% Stadium Sports: 25%

Recent Project(s):

Bank of America Stadium, Charlotte, NC
 Raymond James Stadium, Tampa, FL
 Lumiere Restaurant, Charlotte, NC
 IMF Amphitheater, Dallas, TX
 University of Findlay, Findlay, OH
 DoubleTree Hotel, Charlotte, NC

WASMERKEELING ARCHITECTS PC

3020 Airlie St.
 Charlotte, NC 28205
 p: (704) 458-2613
 e: peter@wasmerkeeling.com

Established: 2010

Firm Principal(s): Peter R. Wasmer Jr., AIA; E. Thomas Keeling, AIA

Staff:

Architects: 2

Work Focus:

Education (Higher Education): 10% Education (K-12): 60%
 Historic Preservation: 20% Hospitality (Restaurant): 5%
 Interior: 5%

Recent Project(s):

Wofford College, Spartanburg, SC
 Immaculate Heart of Mary Parish Life and Education Center

WATSON TATE SAVORY

1307 W. Morehead St., Ste. 101
 Charlotte, NC 28208-5275
 p: (704) 749-5181
 e: jhartenstine@watsonatesavory.com
 w: www.watsonatesavory.com

Established: 1988

Satellite Location(s): Columbia, SC

Firm Principal(s): Michael Watson, FAIA; LEED AP BD+C; Sanders Tate, AIA, LEED AP BD+C; Tom Savory, FAIA; Regina Floyd, AIA, LEED AP BD+C; Jana Hartenstine, AIA LEED AP BD+C; John McLean, AIA, LEED BD+C; Gene Bell, AIA, LEED BD+C

Staff:

Administrative: 2 Architects: 8
 Interior Designers: 1 Interns: 3

Work Focus:

Adaptive Reuse: 5% Commercial: 5%
 Education (Higher Education): 50% Governmental/Institutional: 15%
 Historic Preservation: 5% Interior: 5%
 Parking/Automotive: 3% Recreational: 2%
 Scientific: 5% Stadium Sports: 5%

Recent Project(s):

UNC Charlotte Admissions and Visitors Center, Charlotte, NC
 Western Carolina University Brown Dining Hall, Cullowhee, NC
 UNC Chapel Hill, Morehead Building Classroom, Office and Exhibit Renovation, Chapel Hill, NC
 Appalachian State University Garwood Hall Chemistry Lab Renovation
 Western Carolina Ramsey Center Facade Replacement
 GSA - Terry Sanford Federal Courthouse Addition and Renovation, Raleigh, NC

WATTS LEAF ARCHITECTS, PA

101 N. McDowell St., Ste. 112
 Charlotte, NC 28204
 p: (704) 376-1200 • f: (704) 376-5111
 e: cwatts@wattsleaf.com
 w: www.wattsleaf.com

Established: 1988

Firm Principal(s): Charles Watts, AIA; Chip Leaf, AIA

Staff:

Administrative: 1 Architects: 5
 Interns: 1

Work Focus:

Commercial: 10% Hospitality (Restaurant): 10%
 Multifamily Residential: 80% Remodeling/Additions: 5%
 Residential: 5%

Recent Project(s):

Solis Berewick Apartments, Charlotte, NC
 Alston Village Apartments, Cary, NC
 Aberfoyle Mill Apartments, Belmont, NC
 Independence West Apartments, Wilmington, NC
 Croasdale Farms Apartments, Durham, NC
 Long Shoals Apartments, Asheville, NC

WGM DESIGN INC.

2907 Providence Rd., Ste. 304
 Charlotte, NC 28211-2768
 p: (704) 342-9876 • f: (704) 334-4246
 e: billm@wgmdesign.com
 w: www.wgmdesign.com

Established: 1988

Satellite Location(s): Charleston, SC

Firm Principal(s): Bill Monroe, AIA; Sean DeLapp, Assoc. AIA; Matt Spiva, AIA

Staff:

Administrative: 1 Architects: 5
 Interior Designers: 1 Interns: 5

Work Focus:

Commercial: 30% Education (Higher Education): 5%
 Education (K-12): 30% Industrial: 5%
 Religious/Cultural: 30% Residential: 5%

Recent Project(s):

Westchester Country Day School, High Point, NC
 Daumer Industries US Headquarters, Huntersville, NC
 Friends School, Wilmington, NC
 Covenant Presbyterian Church Welcome Center
 Myers Park United Methodist Church, Charlotte, NC
 Rockefeller Warehouse, Summerville, SC

WHN ARCHITECTS, PA

330 W. 10th St.
 Charlotte, NC 29202
 p: (704) 333-9952 • f: (704) 333-9962
 e: paul@whnarch.com
 w: www.whnarch.com

Established: 1990

Firm Principal(s): Jim Hodges, AIA, NCARB; Paul Garafola, AIA, NCARB, LEED AP BD+C

Staff:

Administrative: 2 Architects: 9
 Interns: 2 Technical: 3

Work Focus:

Commercial: 30% Consulting: 5%
 Education (Higher Education): 5% Education (K-12): 10%
 Governmental/Institutional: 5% Industrial: 40%
 Recreational: 5%

Recent Project(s):

Pregel America, Concord, NC
 Carvana, USA
 CPCC Education Center, Charlotte, NC
 Montclair Elementary School, Charlotte, NC
 Huber, Denver, NC
 Richmond Community College Satellite Facility, Rockingham, NC

WILKERSON ASSOCIATES INC.

1435 W. Morehead St., Ste. 160
 Charlotte, NC 28208
 p: (704) 334-7571 • f: (704) 358-8192
 e: roger@wilkersonarch.com
 w: www.wilkersonarch.com

Established: 1977

Firm Principal(s): Roger W. Wilkerson IV, Assoc. AIA; Keith C. Fleming, AIA; Ken A. Ryan, AIA

Staff:

Administrative: 2 Architects: 3
 Construction Administrators: 1 Technical: 2

Work Focus:

Health Care: 100%

Recent Project(s):

National Hospital Emergency Care & Heart Center, Rocky Mount, NC
 Conway Medical Center Outpatient Diagnostic Center, Conway, SC
 Moses H. Cone Health System Regional Cancer Center Expansion, Greensboro, NC
 National Hospital Master Plan, Rocky Mount, NC
 Northern Hospital of Surry County, Mount Airy, NC
 Conway Medical Center, Tower Addition, Conway, SC

Firm Profiles



THE WILSON GROUP

2113 Commonwealth Ave., P.O. Box 5510 (28299)
Charlotte, NC 28205
p: (704) 331-9747
e: kim@twgarchitects.com
w: www.twgarchitects.com

Established: 1999

Firm Principal(s): Brian Wilson, AIA; Travis Pence, AIA

Staff:
Administrative: 1 Architects: 2
Interns: 3

Work Focus:
Commercial: 50% Interior: 25%
Parking/Automotive: 20% Residential: 5%

Recent Project(s):
Charlotte Douglas International Airport, Concourse E Expansion
Phase 8 and American Airlines Express Addition, Charlotte, NC
Charlotte Douglas International Airport, Terminal Renovation
Program - Concourse C, Charlotte, NC
Florence Regional Airport, New Air Rescue Firefighting (ARFF) and
Public Safety Building, Florence, SC
Charlotte-Monroe Executive Airport, Corporate Aircraft Hangar, Monroe, NC
Coastal Carolina Regional Airport, Master Plan Update, New Bern, NC
Fayetteville Regional Airport, New Terminal Renovation/Expansion
and Master Plan, Fayetteville, NC

WKWW INC.

2300 E. Seventh St., Ste. 200
Charlotte, NC 28204
p: (704) 373-0615 • f: (704) 358-1132
e: wkww@wkwwarchitects.com
w: www.wkwwarchitects.com

Established: 1956

Firm Principal(s): Michael C. Berry, AIA; Kent A. Rayfield, RA; J.
Grason Hudson III, AI

Staff:
Administrative: 1 Architects: 4

Work Focus:
Religious/Cultural: 100%

Recent Project(s):
St. Philip Neri Catholic Church, Fort Mill, SC
Corinth Reformed Church, Hickory, NC
St. Patrick Catholic Church, Fayetteville, NC
St. Mary's Episcopal Church, High Point, NC
Catawba Valley Baptist Church, Morganton, NC
Westminster Presbyterian Church, Charlotte, NC

WMF INC.

2108 South Blvd., Ste. 110
Charlotte, NC 28203
p: (814) 920-1950 • f: (814) 836-5959
e: tduffy@wmf-inc.com
w: www.wmf-inc.com

Established: 1967

Satellite Location(s): Cleveland, OH; Erie, PA; State College, PA

Firm Principal(s): Thomas P. Duffy, AIA; D Richard Fox, AIA; Dennis
Wilkins, AIA; Douglas Hoffman, AIA; Richard Speicher, AIA; Charles
Yazembiak, AIA; Chuck Haynes

Staff:
Administrative: 5 Architects: 13
Construction Administrators: 7 Engineers: 1
Interior Designers: 3 Interns: 5
Landscape Designers: 2 Other: 2
Technical: 4

Work Focus:
Adaptive Reuse: 10% Commercial: 5%
Consulting: 5% Education (Higher Education): 20%
Education (K-12): 10% Governmental/Institutional: 5%
Health Care: 5% Historic Preservation: 5%
Industrial: 10% Interior: 5%
Medical: 10% Religious/Cultural: 5%

Recent Project(s):
VA Medical Center Outpatient Clinics, Asheville, NC
Meadville Medical Center, Meadville, PA
UNC Hospitals Peds E.R. Renovation, Chapel Hill, NC
VA Medical Center O.R. Expansion, Pittsburgh, PA
LORD Manufacturing, Erie, PA
Rice Avenue Middle School, Girard, PA

WRIGHT MCGRAW BEYER ARCHITECTS, PA

2105 Water Ridge Pkwy., Ste. 450
Charlotte, NC 28217
p: (704) 535-6374 • f: (704) 535-9827
e: jrbeyer@wmba.net
w: www.wmba.net

Established: 1996

Firm Principal(s): Todd McGraw, AIA; John Beyer, AIA; Damian
Huneycutt, AIA; Wendy Ferlisi IIDA, NCIDQ

Staff:
Administrative: 2 Architects: 7
Construction Administrators: 1 Interior Designers: 4
Interns: 8 Other: 1

Work Focus:
Health Care: 100% Interior: 20%

Recent Project(s):
Octapharma Plasma Inc., Charlotte, NC
Carolinas HealthCare System, Northeast Modernization Project,
Concord, NC
Novant Health Charlotte Orthopedic Hospital, Charlotte, NC
Lyndhurst Gynecologic Associates New Medical Office Building,
Winston-Salem, NC
Carolinas Medical Center, Main Campus Pediatric Cath Labs,
Charlotte, NC
Carolinas Medical Center, Main CVRU Renovation, Charlotte, NC

YELVERTON ARCHITECTS PA

4212 Kingswood Rd.
Charlotte, NC 28226-6616
p: (704) 351-0959
e: dwy@yelvertonarchitects.com
w: www.yelvertonarchitects.com

Established: 1987

Firm Principal(s): Donald Yelverton, AIA

Staff:
Administrative: 1 Architects: 1
Technical: 1

Work Focus:
Adaptive Reuse: 20% Historic Preservation: 60%
Religious/Cultural: 20%

Recent Project(s):
First Presbyterian Church Sanctuary Phase 1 Exterior Rehabilitation,
York, SC
Chester Rail Station Phase 2 Interior Rehabilitation, Chester, SC
First Presbyterian Church Sanctuary Interior Rehabilitation, York, SC
Chester Rail Station Phase 1 Rehabilitation, Chester, SC

CLEMMONS ARCHITECTURAL DESIGN ASSOCIATES PLLC

P.O. Box 888
Clemmons, NC 27012
p: (336) 712-1629
e: bpatterson@ada-nc.com
w: www.ada-nc.com

Established: 1992

Firm Principal(s): Bobby W. Patterson, AIA

Staff:
Architects: 1

Work Focus:
Commercial: 10% Education (K-12): 15%
Governmental/Institutional: 20% Medical: 5%
Public Safety: 10% Religious/Cultural: 40%

Recent Project(s):
Benton Convention Center Renovation Cost Evaluation,
Winston-Salem, NC
Sky View Baptist Church Gymnasium Fancy Gap, VA
Fall Creek Baptist Church New Facility Jonesville, NC
Wake Forest Baptist Health Oncology Center Elkin, NC
Boonville Baptist Church Family Life Center Boonville, NC
Prism Medical Third Floor Upfit Elkin, NC

CLOVER GEORGE SELLS, AIA

198 Rainbow Cir.
Clover, SC 29710
p: (704) 236-7696
e: george@georgesellsaia.com
w: www.georgesellsaia.com

Established: 2006

Firm Principal(s): George Sells, AIA

Staff:
Architects: 1

Work Focus:
Commercial: 10% Consulting: 35%
Hospitality (Restaurant): 5% Recreational: 40%
Stadium Sports: 10%

Recent Project(s):
NASCAR Hall of Fame, Charlotte, NC
Campground, Stone Mountain Park, GA
Nickelodeon Universe, Mall of America, Minneapolis, MN
Adventure Mountain, Dollywood Theme Park, Pigeon Forge, TN

COLUMBIA
BOBBITT A&E PLLC

500 Lawand Dr.
Columbia, SC 29210
p: (803) 719-8012 • f: (803) 731-5580
e: jfink@bobbitt.com
w: www.bobbitt.com

Established: 2011

Satellite Location(s): Raleigh, NC

Firm Principal(s): Jerry D. Fink, AIA; Michael G. Huslage, AIA; Jeffery G. Ford, AIA; Brian D. Griffith, AIA

Staff:
Architects: 4

Work Focus:
Commercial: 20% Education (K-12): 30%
Health Care: 10% Industrial: 30%
Medical: 20% Public Safety: 10%
Religious/Cultural: 10% Remodeling/Additions: 10%

Recent Project(s):
The Legacy Center at Grey Stone Baptist Church, Durham, NC
Ed Drive Medical Office Building #2, Raleigh, NC
Southeastern Freight Lines Distribution Center, Durham, NC
Greyhound Bus Terminal Raleigh, NC
DitchWitch Sales and Corporate offices, Garner, NC
Bennett's Creek Veterinary Care, Suffolk, VA

COLUMBUS
LISA C. DUFFY, ARCHITECT

P.O. Box 1180
Columbus, NC 28722
p: (828) 287-3172
e: lisaduffy@aia@hotmail.com

Established: 1997

Firm Principal(s): Lisa Duffy, AIA

Staff:
Architects: 1

Work Focus:
Residential: 100%

Recent Project(s):
Eager Residence, Lake Adger, NC
Rubin Residence, Cliffs at Glassy, SC
Lisdoti Residence, Cliffs at Glassy, SC
Leszinske Residence, Cliffs at Glassy, SC

CONCORD
YATES-CHREITZBERG-HUGHES ARCHITECTS, PA

7035 Northwinds Dr. NW
Concord, NC 28027-3334
p: (704) 788-2000 • f: (704) 788-2010
e: janeh@ycharch.com
w: www.ycharch.com

Established: 1984

Firm Principal(s): Dennis E. Yates, AIA; D. Michael Chreitzberg, AIA; William T. Hughes, AIA, LEED AP

Staff:
Adaptive Reuse: 5% Commercial: 25%
Education (Higher Education): 15% Education (K-12): 10%
Governmental/Institutional: 10% Health Care: 15%
Industrial: 10% Recreational: 10%
Religious/Cultural: 10%

Recent Project(s):
Hickory Ridge Elementary School, Harrisburg, NC
Food Lion Store Remodels, US
FKC Dialysis Clinic, Kings Mountain, NC
Boys & Girls Club of Cabarrus County, Concord, NC
Piedmont High School, Union County, NC
Wingate University Student Housing, Wingate, NC

CONOVER
TGB ARCHITECTURE COMPANY

1225 27th St.
Conover, NC 28613
p: (828) 459-3470 • f: (828) 459-3476
e: tgbarchitecture@charter.net

Established: 2002

Firm Principal(s): Todd G. Beck, AIA

Staff:
Administrative: 1 Architects: 1
Technical: 1

Work Focus:
Adaptive Reuse: 5% Commercial: 40%
Governmental/Institutional: 5% Medical: 5%
Recreational: 5% Religious/Cultural: 10%

CORNELIUS
ISAACS + ASSOCIATES ARCHITECTS INC.

P.O. Box 1285, 21228 Catawba Ave.
Cornelius, NC 28031-1285
p: (704) 358-8827 • f: (704) 358-8744
e: misaacs@iaarch.com
w: www.iaarch.com

Established: 1999

Certified MWBE: Yes

Firm Principal(s): Mary S. Isaacs, AIA

Staff:
Administrative: 1 Architects: 1
Interns: 1

Work Focus:
Commercial: 5% Consulting: 5%
Education (K-12): 20% Governmental/Institutional: 25%
Health Care: 10% Interior: 5%
Public Safety: 5% Recreational: 20%
Religious/Cultural: 5%

Recent Project(s):
Western Union Elem. School Renovations and Addition, Waxhaw, NC
Veterans Park Renovation, Charlotte, NC
Benton Heights Elem. School Renovations, Monroe, NC
Mecklenburg County Courthouse Renovations, Charlotte, NC
Fire Station 1 Renovation, Davidson, NC
Renovations for Charlotte Gastroenterology & Hepatology, Charlotte, NC

WILBER ASSOCIATES

20044 N. Zion Ave., P.O. Box 428
Cornelius, NC 28031
p: (704) 892-3633 • f: (704) 892-5298
e: cwilber303@aol.com
w: www.wilberassociates.com
Established: 1985

Firm Principal(s): S. Charles Wilber, AIA

Staff:
Administrative: 2 Architects: 1
Technical: 3

Work Focus:

Commercial: 90% Health Care: 10%
Historic Preservation: 5% Hospitality (Restaurant): 15%
Industrial: 10% Medical: 10%
Multifamily Residential: 10% Religious/Cultural: 40%

Recent Project(s):
Oak Grove Missionary Baptist Church, Harrisburg, NC
Public Works Building, Town of Cornelius
Barking Duck Brewery, Mint Hill
Massage Heights, Cornelius, NC
Augusta Homes Office Building, Cornelius
Community Health Center, Mooresville, NC

DAVIDSON
NEW HORIZON ARCHITECTURE PLLC

235 Grey Rd.
Davidson, NC 28036-9778
p: (704) 325-5500
e: tracy@newhorizonarchitecture.com
w: www.newhorizonarchitecture.com

Established: 2016

Firm Principal(s): Tracy A. Atkinson, AIA; R. Ryan Atkinson

Staff:
Architects: 1
Other: 1

Work Focus:
Commercial: 10% Governmental/Institutional: 40%
Health Care: 30% Hospitality (Hotel): 10%
Residential: 20%

Recent Project(s):
Community Based Outpatient Clinic, VA West Indianapolis RLP
Community Based Outpatient Clinic, VA Terre Haute RLP
Fayetteville VAMC Mental Health Outpatient, Fayetteville, NC
VAMC Houston Domiciliary, Texas
Ocean Breeze Beach Resort, Placencia, Belize
Walejewski Residence, Maya Beach, Belize

PAUL B. CLARK ARCHITECT PLLC

314 Center Dr., P.O. Box 1540
Davidson, NC 28036
p: (704) 450-4670
e: pbcarchitect@bellsouth.net
w: www.pbcarchitect.com

Established: 2007

Firm Principal(s): Paul B. Clark, AIA

Staff:
Architects: 1

Work Focus:
Adaptive Reuse: 10% Commercial: 5%
Consulting: 5%

Firm Profiles



RDM ARCHITECTURE PA

208 S. Village Ln., Ste. B, P.O. Box 1029
Davidson, NC 28036-8118
p: (704) 987-9727 • f: (704) 987-9822
e: rmack@rdmgroup.net
w: www.rdmgroup.net

Established: 1989

Firm Principal(s): Richard D. Mack, AIA

Staff:

Administrative: 2
Interior Designers: 1
Technical: 2
Architects: 2
Interns: 1

Recent Project(s):

Cornelius Fire Station #1, Cornelius, NC
Providence Preparatory Academy, Charlotte, NC
Ovens Auditorium, Charlotte, NC
Sardis Oaks Nursing Home, Charlotte, NC
Cardiopulmonary, Medical Records, Pharmacy, Morehead Memorial Hospital
Master Plan, Dietart Renovations, Carolinas Rehabilitation Institute

ROGER LAYMAN ARCHITECTURE

455 S. Main St., Ste. 220
Davidson, NC 28036
p: (704) 439-2931 • f: (704) 987-1806
e: roger@rlarchitect.com
w: www.rlarchitect.com

Established: 2003

Firm Principal(s): Roger Layman, AIA

Staff:

Administrative: 1
Interior Designers: 2
Architects: 2
Technical: 1

Work Focus:

Commercial: 25%
Hospitality (Restaurant): 25%
Medical: 10%
Residential: 10%
Health Care: 30%
Interior: 10%
Remodeling/Additions: 10%

Recent Project(s):

Rowan Animal Clinic, Salisbury, NC
West Ballantyne Animal Hospital, Charlotte, NC
Catawba Retail Center, Cornelius, NC
Aquesta Bank, Huntersville, NC
Aquesta Bank, Cornelius, NC
Risley Law & CPA Office, Farmington, NM

THE LAWRENCE GROUP

108 S. Main St., Ste. B, P.O. Box 1836
Davidson, NC 28036
p: (704) 896-1696 • f: (704) 896-1697
e: rob.richardson@thelawrencegroup.com
w: www.thelawrencegroup.com

Established: 1999

Satellite Location(s): St. Louis, MO; New York, NY; Austin, TX

Firm Principal(s): Dave Malushizky, AIA; Rob Richardson, AIA

Staff:

Architects: 2
Interior Designers: 1
Landscape Designers: 1
Interns: 2
Other: 5

Work Focus:

Adaptive Reuse: 10%
Education (Higher Education): 25%
Hospitality (Restaurant): 10%
Recreational: 25%
Commercial: 10%
Education (K-12): 10%
Interior: 10%

Recent Project(s):

JBS Performance Gymnasium, St. Louis, MO
Mooney's Corner Office Building, Davidson, NC
CPCC Education Center, Charlotte, NC
MMS Community Pharmacy, Mooresville, NC
Waxhaw Downtown Master Plan, Waxhaw, NC
JJ Wade Insurance Upfit, Davidson, NC

DOBSON

DENNIS P. ALTIC, AIA, ARCHITECT

P.O. Box 944
Dobson, NC 27017
p: (336) 386-4415
e: daltic@embarqmail.com

Established: 1987

Firm Principal(s): Dennis Altic, AIA

Staff:

Architects: 1

Work Focus:

Multifamily Residential: 45%
Residential: 55%

Recent Project(s):

Addition & Alteration to Security Central, Statesville, NC
Renovation of Marlboro Court Apartments, Bennettsville, SC
Office Renovation & Addition for Edgewood Place Apartments, Albermarle, NC
New Office Renovation and Handicapped Accessibility Apartment Modifications, Northwood Apartments, Emporia, VA
Renovation of Richwood Apartments, Martinsville, VA
Renovation of Northside Place Apartments, Marion, SC

DUCK

ALEXANDER M. ENGART, AIA

Box 8154 Duck Sta.
Duck, NC 27949
p: (252) 261-4473
w: www.engartarchitect.com

Established: 1991

Firm Principal(s): Alexander M. Engart, AIA

Staff:

Architects: 1

Work Focus:

Remodeling/Additions: 30%
Residential: 70%

DURHAM

ALABI ARCHITECTURE PLLC

6409 Fayetteville Rd., Ste. 120-252
Durham, NC 27713
p: (919) 699-8669
e: info@alabiarchitecture.com
w: www.alabiarchitecture.com

Established: 2013

Certified MWBE: Yes

Firm Principal(s): Mayowa Alabi

Staff:

Administrative: 1
Construction Administrators: 1
Architects: 1
Interns: 1

Work Focus:

Adaptive Reuse: 5%
Consulting: 20%
Historic Preservation: 5%
Medical: 5%
Religious/Cultural: 10%
Commercial: 20%
Governmental/Institutional: 10%
Interior: 5%
Multifamily Residential: 10%
Residential: 10%

ALLIANCE ARCHITECTURE, PC

204 Rigsbee Ave.
Durham, NC 27701
p: (919) 682-6393 • f: (919) 682-9665
e: johnwarasila@alliancearchitecture.com
w: www.alliancearchitecture.com

Established: 1995

Satellite Location(s): Washington, D.C.; Annapolis, MD; New Delhi, India

Firm Principal(s): John Warasila, AIA

Staff:

Administrative: 4
Interior Designers: 3
Technical: 24
Architects: 6
Interns: 1

Work Focus:

Adaptive Reuse: 20%
Hospitality (Hotel): 5%
Interior: 10%
Residential: 5%
Commercial: 50%
Hospitality (Restaurant): 5%
Multifamily Residential: 5%

Recent Project(s):

Golden Belt, Durham, NC
Pendo HQ, Raleigh, NC
Avalara HQ, Seattle, WA
Strata Solar, Durham, NC
Venable LLP, Washington, DC
LogMeIn, Sydney, Australia

BARBER ARCHITECTS

3622 Lyckan Pkwy., Ste. 4002, P.O. Box 51712
Durham, NC 27707
p: (919) 816-2216 • f: (919) 490-8977
e: barberarchitects@gmail.com
w: www.barch.com

Established: 1987

Firm Principal(s): Tim Barber, AIA

Staff:

Architects: 1

Work Focus:

Commercial: 65%
Health Care: 5%
Medical: 5%
Religious/Cultural: 5%
Consulting: 10%
Hospitality (Restaurant): 5%
Multifamily Residential: 5%

Recent Project(s):

Hillsborough Medical Center Shell Building, Hillsborough, NC
Carolina Crossing Medical Shell Building, Durham, NC
Legacy Academy Daycare, Carrboro, NC
Falconbridge Animal Hospital, Durham, NC
Orange Rural Fire Department No. 1, Orange County, NC

BELK ARCHITECTURE

735 Ninth St.
Durham, NC 27705
p: (919) 286-2575 • f: (919) 286-1906
e: eddie@belkarchitecture.net
w: www.belkarchitecture.net

Established: 1982

Satellite Location(s): Rocky Mount, NC; Greensboro, NC

Firm Principal(s): G. Edwin Belk, FAIA

Staff:
Administrative: 1 Architects: 5
Interns: 3 Technical: 4

Work Focus:
Adaptive Reuse: 40% Commercial: 5%
Education (Higher Education): 15% Governmental/Institutional: 5%
Historic Preservation: 20% Hospitality (Restaurant): 5%
Interior: 5% Residential: 5%

Recent Project(s):
Warrenton Town Hall: Warrenton, NC
Rocky Mount Mills: Rocky Mount, NC
NC School of Science & Math, Western Campus: Morganton, NC
Revolution Mill: Greensboro, NC
Woodside Mill: Easley, SC
Community Fine Arts Center: Clarksville, VA

BLOK ARCHITECTURE PLLC

721 Broad St., Ste. 108
Durham, NC 27705-4886
p: (919) 627-1103
e: sasha@blokarchitecture.com
w: www.blokarchitecture.com

Established: 2010

Firm Principal(s): Sasha Berghausen, AIA

Staff:
Architects: 1

Work Focus:
Adaptive Reuse: 10% Commercial: 15%
Education (Higher Education): 5% Historic Preservation: 10%
Hospitality (Restaurant): 10% Interior: 5%
Multifamily Residential: 5% Remodeling/Additions: 20%
Residential: 20%

Recent Project(s):
Freelon Residence, Durham, NC
ADF Building, Durham, NC
Restaurant, Main Street, Durham, NC
Buno Renovation, Durham, NC
Paschall-Thomas House, Durham, NC
Woods Kitchen, Durham, NC

BROCKWELL ASSOCIATES INC.

1911 Hillandale Rd., Ste. 1050
Durham, NC 27705
p: (919) 383-2426 • f: (919) 383-1145
e: sam@brockwell.com

Established: 1980

Satellite Location(s): Durham, NC

Firm Principal(s): Samuel Brockwell, AIA

Staff:
Administrative: 1 Architects: 2
Technical: 1

Work Focus:
Commercial: 20% Education (Higher Education): 15%
Education (K-12): 40% Governmental/Institutional: 5%
Hospitality (Restaurant): 10% Medical: 5%
Stadium Sports: 5%

Recent Project(s):
Hopewell Academy, Private School, Durham, NC
Falls Lake Academy High School, Butner, NC
Uwharrie Charter Academy Middle School, Randolph County, NC
Oxford Preparatory School K-6, Oxford, NC
Eno River Academy, K-8, Hillsborough, NC
Duke University, Sabiston Field House, East Campus, Durham, NC

BUILDSENSE ARCHITECTURE, PC

502 Rigsbee Ave., Ste. 201
Durham, NC 27701
p: (919) 667-0404 • f: (919) 667-9984
e: info@buildsense.com
w: www.buildsense.com

Established: 2007

Firm Principal(s): Erik V. Mehlman, AIA; Randy Lanou, Assoc. AIA

Staff:
Administrative: 1 Architects: 2
Interns: 2 Other: 4
Technical: 1

Work Focus:
Adaptive Reuse: 5% Commercial: 5%
Historic Preservation: 5% Remodeling/Additions: 30%
Residential: 55%

Recent Project(s):
Horseshoe Farm Residence, Creedmoor, NC
Protzman Residence Renovation and Addition, Pittsboro, NC
Blount-Guy Residence Renovation and Addition, Durham, NC
Hunter Garrison Music Studio Addition, Chapel Hill, NC
Butner Athletic Park Community Building, Butner, NC
502 Rigsbee Commercial Renovation and Addition, Durham, NC

BUTE PLLC

2400 Indian Trl., P.O. Box 2833, Durham, NC 27715
Durham, NC 27705
p: (919) 491-9105
e: bute01@nc.rr.com
w: www.butepllc.com

Established: 2007

Firm Principal(s): Lindsey Bute, AIA

Staff:
Architects: 1

Work Focus:
Commercial: 5% Consulting: 30%
Education (Higher Education): 5% Education (K-12): 50%
Industrial: 5% Residential: 5%

DESIGNSPEC INC

104 W. Parrish St., Unit 2A
Durham, NC 27701
p: (919) 929-7897
e: lmccclay@designspecinc.com
w: www.designspecinc.com

Established: 1973

Firm Principal(s): Lyn M. McClay, AIA

Staff:
Architects: 1 Interns: 1

Work Focus:
Commercial: 5% Interior: 25%
Remodeling/Additions: 20% Residential: 50%

Recent Project(s):
1,850-Square-Foot Addition/Renovation of a 400-Year-Old Farmhouse, Palaia, Italy
Interior Design, 5,000-Square-Foot Residence, Park City, UT
400-Square-Foot House Addition, Garage Addition and 2,900-Square-Foot House Renovation, Chapel Hill, NC
2,250-Square-Foot Residential Renovation, Chapel Hill, NC
Interior Design of Synagogue Lobby and Offices, Chapel Hill, NC
Interior Design of 2,850-Square-Foot Condominium, Chapel Hill, NC

DTW ARCHITECTS & PLANNERS LTD.

229 N. Gregson St., P.O. Box 3636 (27702)
Durham, NC 27701
p: (919) 317-4020 • f: (919) 317-4023
e: info@dtwarch.com
w: www.dtwarch.com

Established: 1978

Firm Principal(s): Robert L. Sotolongo, AIA; J. Paul Young, AIA

Staff:
Administrative: 1 Architects: 2
Construction Administrators: 1 Interns: 1
Technical: 3

Work Focus:
Adaptive Reuse: 5% Commercial: 10%
Education (Higher Education): 5% Education (K-12): 35%
Governmental/Institutional: 20% Health Care: 5%
Historic Preservation: 5% Multifamily Residential: 5%
Religious/Cultural: 10%

Recent Project(s):
KIPP: Durham College Prep School, Durham, NC
Lucas Middle School, Durham, NC
NRWWTP Laboratory Renovations, Raleigh, NC
Kent Corner Mixed Use Redevelopment, Durham, NC
NCSU Centennial Biomedical Operations Center, Raleigh, NC
University Presbyterian Church Addition & Renovations, Chapel Hill, NC

DUDA | PAINE ARCHITECTS, PA

333 Liggett St.
Durham, NC 27701
p: (919) 688-5133 • f: (919) 682-3347
e: shernandez@dudapaine.com
w: www.dudapaine.com

Established: 1997

Firm Principal(s): Turan Duda, FAIA; Jeffrey Paine, FAIA; Russ Holcomb, AIA; Sanjeev Patel, AIA; J. Scott Shell, AIA; Jay Smith, AIA

Staff:
Administrative: 5 Architects: 21
Interior Designers: 2 Interns: 22
Other: 3

Work Focus:
Commercial: 50% Education (Higher Education): 20%
Health Care: 10% Hospitality (Hotel): 5%
Interior: 5% Multifamily Residential: 10%

Recent Project(s):
Reston Gateway, Reston, VA
301 Hillsborough, Raleigh, NC
Bal'zac Tower, Monterrey, Mexico
Sarah P. Duke Gardens, Garden Gateway, Durham, NC
Emory University Student Center, Atlanta, GA
North Carolina School of Science & Mathematics Morganton Campus, Morganton, NC



ELLEN CASSILLY ARCHITECT INC.

600 Foster St.
Durham, NC 27701
p: (919) 530-1149
e: ellen@ellencassillyarchitect.com
w: www.ellencassillyarchitect.com

Established: 1998

Certified MWBE: Yes

Firm Principal(s): Ellen C. Cassilly, FAIA

Staff:
Administrative: 1 Architects: 3

Work Focus:
Adaptive Reuse: 10% Commercial: 16%
Education (Higher Education): 10% Hospitality (Restaurant): 10%
Remodeling/Additions: 27% Residential: 27%

Recent Project(s):
Chase-Skumanich Net Zero Home, Durham, NC
North Star Church of the Arts, Durham, NC
Piedmont Prairie Outdoor Classroom, at Sara Duke Gardens, Duke University, Durham, NC
Full Steam Brewery, Durham, NC
GRUB Restaurant, Durham, NC
Pie Pushers Restaurant, Durham, NC

EVOKE STUDIO ARCHITECTURE

401 Foster St., Ste. B1
Durham, NC 27701-2184
p: (919) 495-6059
e: teri@evokestudio.com
w: www.evokestudio.com

Established: 2016

Satellite Location(s): Durham, NC

Firm Principal(s): Teri Canada, Edwin Harris, William Askey

Staff:
Architects: 4 Interns: 2

Work Focus:
Commercial: 30% Education (Higher Education): 25%
Historic Preservation: 5% Recreational: 20%
Religious/Cultural: 20%

Recent Project(s):
North Carolina Central University, TV Studio Renovation, Durham, NC
Pettigrew State Park Visitor Center, Creswell, NC
Jockey's Ridge State Park Visitor Center Renovation, Nags Head, NC
Rogallo Museum of Low Speed Flight, Nags Head, NC
Mary Potter School, Shop Building and Gymnasium Renovation
Duke University, Trent Hall Classroom Renovation, Durham, NC

FELICI LABS PLLC

1410 Norton St.
Durham, NC 27701-1114
w: www.felicilabs.com

Established: 2015

Firm Principal(s): Doreen Santelici, AIA

Staff:
Administrative: 1 Architects: 1

Work Focus:
Consulting: 40% Residential: 60%

GRANT BIZIOS ARCHITECTURE

1502 W. NC 54, Ste. 602
Durham, NC 27707
p: (919) 490-3733
e: office@grantbiziosarch.com
w: www.grantbiziosarch.com

Established: 1990

Firm Principal(s): Brian Grant, AIA

Staff:
Administrative: 1 Architects: 2
Interns: 2

Work Focus:
Commercial: 5% Consulting: 10%
Religious/Cultural: 5% Remodeling/Additions: 20%
Residential: 60%

ISLEY HAWKINS INC.

112 S. Duke St., #5
Durham, NC 27701
p: (919) 489-7417 • f: (919) 419-0970
e: nathan@isleyhawkins.com
w: www.isleyhawkins.com

Established: 1969

Firm Principal(s): Nathan Isley, AIA; J. Malcolm Hawkins, AIA

Staff:
Administrative: 1 Architects: 3
Interns: 2

Work Focus:
Adaptive Reuse: 5% Commercial: 5%
Education (Higher Education): 15% Health Care: 50%
Historic Preservation: 5% Interior: 5%
Residential: 5% Scientific: 10%

Recent Project(s):
Physical Therapy Clinic, Durham, NC
Cancer Treatment Clinic, Raleigh, NC
University Creator Space/Workshops, Durham, NC
Pharmacy Clean Room, Raleigh, NC
Sports Medicine Clinic, Durham, NC
Pediatric Sedation/Pre-Surgery, and Recovery, Chapel Hill, NC

JODY BROWN ARCHITECTURE PLLC

2532 Wrightwood Ave.
Durham, NC 27705
p: (919) 624-6007
e: jody@jodybrownarchitecture.com
w: www.jodybrownarchitecture.com

Established: 2009

Firm Principal(s): Jody Brown, AIA

Staff:
Architects: 1

Work Focus:
Adaptive Reuse: 10% Commercial: 20%
Education (Higher Education): 5% Education (K-12): 5%
Historic Preservation: 5% Interior: 5%
Multifamily Residential: 20% Recreational: 5%
Remodeling/Additions: 15% Residential: 20%

LMHT ASSOCIATES, PA

2805 Meridian Pkwy.
Durham, NC 27713
p: (919) 544-0087 • f: (919) 544-9399
e: lmehler@lmht.com
w: www.lmht.com

Established: 1978

Firm Principal(s): Glen R. Lehmann, AIA; Lee N. Mehler, AIA; Nelson Ray Thornton Jr, PE

Staff:
Administrative: 6 Architects: 4
Engineers: 4 Interns: 4
Technical: 7

Work Focus:
Adaptive Reuse: 5% Commercial: 10%
Consulting: 5% Hospitality (Restaurant): 70%
Interior: 5% Remodeling/Additions: 5%

Recent Project(s):
International House Of Pancakes in 18 States and Prototype
Golden Corrals in 45 States and Prototype
Krispy Kreme Renovations, Projects in 10 States and Prototype
Hardees in 18 States and Prototype
MacDonald's Renovation Projects and New Site Adaptations
Multiple Retail Uplit Projects and New Construction

MATTHEW KONAR, ARCHITECT

611 W. Club Blvd.
Durham, NC 27701-1225
p: (919) 801-9736
e: matthewk@matthewkonar.com
w: www.matthewkonar.com

Established: 2007

Firm Principal(s): Matthew Konar

Staff:
Architects: 1

Work Focus:
Adaptive Reuse: 20% Commercial: 90%
Historic Preservation: 5% Hospitality (Restaurant): 75%
Residential: 10%

Recent Project(s):
Person Street Bar, Raleigh, NC
Gottlieb Residence, Durham, NC
Food Hub, Durham, NC
Learning Kitchen, Raleigh Community and Safety Club, Raleigh, NC
Green Planet Catering Kitchen, Cary, NC
Needlepoint Office, Raleigh, NC

MHAWORKS, PA

501 Washington St., Ste. G
Durham, NC 27701
p: (919) 682-2870 • f: (919) 682-5369
e: info@mhaworks.com
w: www.mhaworks.com

Established: 1988

Satellite Location(s): Greenville, NC; Pittsboro, NC; Asheville, NC

Firm Principal(s): Michael Hining, AIA; Barry Hill, AIA; Brian Maxwell, RA; Albrecht McLawhorn, AIA; George Hining

Staff:
Administrative: 6 Architects: 16
Interior Designers: 7 Interns: 3
Technical: 14

Work Focus:

Education (Higher Education): 10% Governmental/Institutional: 10%
 Health Care: 15% Historic Preservation: 5%
 Hospitality (Restaurant): 5% Industrial: 10%
 Multifamily Residential: 20% Recreational: 5%
 Scientific: 20%

Recent Project(s):

UNCH Behavioral Health Unit, Chapel Hill, NC
 45 Ashland Condominium, Asheville, NC
 ECU HS Student Union, Greenville, NC
 UNCH Eastowne Medical Office Buildings, Chapel Hill, NC
 The Garage Apartments, Asheville, NC
 NC DOT ADA Assessment, Statewide

PARC DESIGN LAB PLLC

P.O. Box 14513
 Durham, NC 27709-4513
 p: (919) 886-7543
 e: hello@parcdesignlab.com
 w: www.parcdesignlab.com

Established: 2019

Firm Principal(s): John B. Jarvis, Jeffery Bottomley

Staff:
 Architects: 2 Technical: 1

Work Focus:
 Commercial: 10% Governmental/Institutional: 10%
 Interior: 5% Residential: 5%
 Scientific: 60%

PERKINS + WILL

411 W. Chapel Hill St., Ste. 200
 Durham, NC 27701-3266
 p: (919) 208-6124 • f: (704) 972-5601
 e: annamarich@perkinswill.com
 w: www.perkinswill.com

Established: 1989

Satellite Location(s): Charlotte, NC

Firm Principal(s): Zena Howard, FAIA; Christopher Garris, AIA; Kenneth Luker, AIA; Sean Murphy, AIA; Laura Gwyn, AIA; Derek Jones, AIA

Staff:
 Administrative: 2 Architects: 28
 Construction Administrators: 2 Interior Designers: 15
 Interns: 19 Landscape Designers: 1
 Other: 2 Technical: 2

Work Focus:
 Adaptive Reuse: 5% Commercial: 15%
 Education (Higher Education): 10% Governmental/Institutional: 10%
 Health Care: 10% Historic Preservation: 5%
 Hospitality (Hotel): 5% Industrial: 5%
 Interior: 20% Medical: 5%
 Recreational: 5% Religious/Cultural: 5%
 Scientific: 10%

Recent Project(s):
 National Museum of African American History and Culture, Washington, D.C.
 CLT Airport Concourse A Expansion, Charlotte, NC
 UNC Rex Community Hospital, Holly Springs, NC
 Durham County Human Services Complex, Durham, NC
 Epic Games CRIV, Cary, NC
 Duke Health Medical Pavillion, Durham, NC

PERKINS + WILL (DURHAM)

411 W. Chapel Hill St., Ste. 200
 Durham, NC 27701-3266
 p: (704) 972-5619
 e: perkinswill.nc@perkinswill.com
 w: www.perkinswill.com

Established: 1990

Satellite Location(s): Charlotte, NC; Atlanta, GA; Miami, FL

Firm Principal(s): Zena Howard, FAIA; Kenneth Luker, AIA; Christopher Garris, AIA; Sean Murphy, AIA; Derek Jones, AIA; Laura Gwyn, AIA

Staff:
 Administrative: 6 Architects: 17
 Construction Administrators: 2 Interior Designers: 5
 Interns: 13 Landscape Designers: 1
 Other: 1 Technical: 1

Work Focus:
 Adaptive Reuse: 5% Commercial: 10%
 Education (Higher Education): 5% Governmental/Institutional: 15%
 Health Care: 20% Historic Preservation: 5%
 Interior: 10% Recreational: 5%
 Religious/Cultural: 20% Scientific: 5%

Recent Project(s):
 Durham County Human Services Complex, Durham, NC
 Wake Tech RTP Campus Academic Building, Morrisville, NC
 NC State Gregg Museum of Art and Design
 Duke Health Medical Pavilion, Durham, NC
 UNC Rex Community Hospital, Holly Springs, NC
 Lenovo Headquarters, RTP, NC

RND ARCHITECTS, PA

3608 University Dr., Ste. 204
 Durham, NC 27707
 p: (919) 490-1266 • f: (919) 490-1396
 e: cnickelson@rndpa.com
 w: www.rndarchitects.com

Established: 1987

Firm Principal(s): Lucien Roughton, AIA; Charles Nickelson, AIA; David Daniel, AIA

Staff:
 Administrative: 1 Architects: 5
 Interior Designers: 1 Technical: 5

Work Focus:
 Commercial: 5% Education (Higher Education): 25%
 Governmental/Institutional: 15% Health Care: 15%
 Historic Preservation: 5% Medical: 20%
 Recreational: 5% Religious/Cultural: 5%
 Stadium Sports: 5%

Recent Project(s):
 Durham City Hall Exterior Renovation, Durham, NC
 Wadsworth-Hudson Building Clinical Lab Relocation, Duke University Medical Center, Durham, NC
 Western Crime Lab, Department of Justice, Edneyville, NC
 Sloan Residence Hall Renovation, Elon University, Elon, NC
 Chapel Hill Bible Church Addition + Renovation, Chapel Hill, NC
 Durham Bulls Athletic Park Renovation, Durham, NC

ROBERT W. CARR INC./ARCHITECTS

301 E. Chapel Hill St., P.O. Box 1692
 Durham, NC 27702
 p: (919) 688-6308 • f: (919) 682-0075
 e: rwc.architects@frontier.com

Established: 1926

Firm Principal(s): Edgar Toms Carr, AIA; Robert Winston Carr, AIA Emeritus

Staff:
 Architects: 2 Landscape Designers: 1

Work Focus:
 Adaptive Reuse: 10% Education (Higher Education): 10%
 Education (K-12): 10% Governmental/Institutional: 20%
 Medical: 10% Recreational: 10%
 Remodeling/Additions: 20% Residential: 10%

Recent Project(s):
 Gimghoul Castle, Chapel Hill, NC
 Oakwood Cemetery, Raleigh, NC
 Residence, Winston-Salem, NC
 Residence, Durham, NC

SOLIDEO DESIGN STUDIO PLLC

4515 Highgate Dr.
 Durham, NC 27713
 p: (919) 451-9589
 e: mollie@solideo.design
 w: www.solideo.design

Established: 2004

Firm Principal(s): Mollie Ackner, AIA

Staff:
 Administrative: 1 Architects: 1

Work Focus:
 Adaptive Reuse: 10% Consulting: 20%
 Historic Preservation: 10% Interior: 10%
 Remodeling/Additions: 50% Residential: 100%

Recent Project(s):
 Custom Home, Hillsborough, NC
 Custom Home, Chapel Hill, NC
 Whole House Renovation, Durham, NC
 Custom Home, Pilot Mountain, NC
 Custom Home, Orange County, NC
 Custom Home, Oxford, NC



SWANSON+STEWART ARCHITECTS PA

1612 Mason Rd.
Durham, NC 27712
p: (919) 908-6930
e: leighs@sandsarchitects.com
w: www.sandsarchitects.com

Established: 2007

Certified MWBE: Yes

Firm Principal(s): Leigh F. Stewart, AIA; Franklin B. Swanson, AIA

Staff:
Architects: 2

Work Focus:
Education (Higher Education): 50% Governmental/Institutional: 50%

Recent Project(s):
NCSU North Residence Hall Improvements, Raleigh, NC
Eastern NC School for the Deaf, Vestal Building Window Replacement, Wilson, NC
The Caswell Building Life Safety and Waterproofing, Raleigh, NC
Lincoln Community Health Center Phase II Renovation, Durham, NC
NCSU Industrial Extension Service Office Relocation, Raleigh, NC
Roanoke Island Aquarium Soundside Pier, Manteo, NC

WEINSTEIN FRIEDLEIN ARCHITECTS, PA

302 E. Pettigrew St., Ste. 110
Durham, NC 27701
p: (919) 968-8333
e: ellen@wfarchitecture.com
w: www.wfarchitecture.com

Established: 1990

Certified MWBE: Yes

Firm Principal(s): Ellen Weinstein, AIA

Staff:
Administrative: 1 Architects: 4
Interns: 2

Work Focus:
Adaptive Reuse: 20% Multifamily Residential: 20%
Religious/Cultural: 20% Remodeling/Additions: 20%
Residential: 20%

Recent Project(s):
Durham Central Park Cohousing Community, Durham, NC
Girl Scouts North Carolina Coastal Pines Treehouses at Camp Graham, Henderson, NC
Carolina Friends School Performing Arts Center, Durham, NC
Caldwell Presbyterian Church, Charlotte, NC
The Bartlett, Condominium, Durham, NC
Beth El Synagogue, Modernization and Expansion, Durham, NC

YONGUE ARCHITECTS, PA

3203 Yorktown Ave., Ste. 121
Durham, NC 27713
p: (919) 544-0145
e: yongueaia@aol.com

Established: 1986

Certified MWBE: Yes

Firm Principal(s): Joseph H. Yongue, AIA

Staff:
Architects: 2

Work Focus:

Adaptive Reuse: 5% Commercial: 15%
Education (Higher Education): 45% Religious/Cultural: 5%
Residential: 25%

Recent Project(s):

NCSU College of Textiles Re-Roofing, Raleigh, NC
NC Central University Law Building Exterior Restoration
HUD Consulting

EFLAND FREDRICK STEWART ARCHITECTURE PLLC

7207 Harmony Church Rd.
Efland, NC 27243
p: (919) 868-0778
e: fred@fredrickstewart.com
w: www.fredrickstewart.com

Established: 1987

Firm Principal(s): Fredrick Stewart, AIA

Staff:
Architects: 1

Work Focus:
Residential: 100%

Recent Project(s):

Sametz/Liancourt Residence, Columbia County, NY
Woodman/Hallman Residence, Hillsborough, NC
Bonifacio Residence, Chapel Hill, NC
Mack/Hill Residence, Hillsborough, NC
Barefoot/Manale Condominium, Chapel Hill, NC
Coggins/Petropoulos Residence, Raleigh, NC

ETOWAH MICHAEL JOHNSTONE AIA

15 Southern Fairway Ct.
Etowah, NC 28729
p: (828) 891-7990
e: mjarch@bellsouth.net
w: www.johnstonearch.com

Established: 1981

Firm Principal(s): Michael F. Johnston, AIA

Staff:
Architects: 1

Work Focus:
Consulting: 100%

FAYETTEVILLE DESIGNED TO BUILD

1920 Fort Bragg Rd.
Fayetteville, NC 28303
p: (910) 485-8567 • f: (910) 484-6537
e: awp@designedtobuild.com
w: www.designedtobuild.com

Established: 1997

Firm Principal(s): Andrew Privette, AIA

Staff:
Architects: 1 Interns: 1
Technical: 1

Work Focus:

Commercial: 35% Hospitality (Restaurant): 5%
Hospitality (Spa): 5% Industrial: 5%
Medical: 20% Multifamily Residential: 10%
Religious/Cultural: 10% Remodeling/Additions: 5%
Residential: 5%

Recent Project(s):

Jay Veer Bapa Business Building, Fayetteville, NC
Park View Manor, Fayetteville, NC
First Impressions Academy, Phase II, Fayetteville, NC
Shops at Park Place, Fayetteville, NC
Money Quick Pawn, Fayetteville, NC
Olivia Center Offices, Fayetteville, NC

GORDON JOHNSON ARCHITECTURE

654 Hay St., Ste. 4
Fayetteville, NC 28301
p: (910) 223-2186
e: gordon@gordonjohnsonarchitecture.com
w: www.gordonjohnsonarchitecture.com

Established: 1999

Firm Principal(s): Gordon E. Johnson, AIA, LEED AP

Staff:
Architects: 1 Interns: 1
Technical: 1

Work Focus:

Commercial: 10% Education (Higher Education): 10%
Education (K-12): 10% Governmental/Institutional: 20%
Recreational: 20% Religious/Cultural: 10%
Remodeling/Additions: 20%

Recent Project(s):

Cape Fear Botanical Garden Visitors Pavilion Complex, Fayetteville, NC
Lillington Community Center, Lillington, NC
Methodist University Human Anatomy Lab & Lecture Hall, Fayetteville, NC
Westover Aquatic Center, Fayetteville, NC
E. Cashwell Elementary Classroom Addition, Fayetteville, NC
Mt. Sinai Missionary Baptist Church, Fayetteville, NC

J. J. ROSE, AIA, ARCHITECT

204 N. Virginia Ave.
Fayetteville, NC 28305
p: (910) 485-6181
e: archwayarchitect@aol.com

Established: 1975

Firm Principal(s): John Rose, AIA

Staff:
Architects: 1 Construction Administrators: 1
Interns: 1

Work Focus:

Adaptive Reuse: 5% Commercial: 20%
Health Care: 5% Historic Preservation: 5%
Hospitality (Restaurant): 10% Medical: 5%
Multifamily Residential: 10% Religious/Cultural: 30%
Remodeling/Additions: 10%

Recent Project(s):

Devers Street Office Building, Fayetteville, NC
Grove Street Shoppes, Fayetteville, NC
St. Elizabeth's Catholic Church, Raeford, NC
Coffee Scene, Morganton Road, Fayetteville, NC
SilverBells Doctors Offices, Fayetteville, NC
EZ Auto Dealership Bragg Boulevard, Fayetteville, NC

SFL+A ARCHITECTS

110 Anderson St.
Fayetteville, NC 28301-5014
p: (910) 484-4989 • f: (910) 484-1466
e: ddavis@sfla.biz
w: www.sfla.biz

Established: 1982

Satellite Location(s): Raleigh, NC

Firm Principal(s): Robert Ferris, AIA; Eric Lindstrom, AIA; Ronald Rice, CSI; Thomas Hughes, AIA; Barry Buckman, AIA

Staff:
Administrative: 1 Architects: 2
Construction Administrators: 1

Work Focus:
Commercial: 10% Education (Higher Education): 10%
Education (K-12): 80%

Recent Project(s):
Methodist University Nursing Building, Fayetteville, NC
Fayetteville State University Renaissance Hall, Fayetteville, NC
Market Square Center, Fayetteville, NC
Fayetteville State University Student Center, Fayetteville, NC
Methodist University Sophomore Residence Hall
Roseboro Elementary School, Roseboro, NC

THE LSV PARTNERSHIP

209 Fairway Dr., P.O. Box 53713
Fayetteville, NC 28305
p: (910) 485-4108 • f: (910) 485-8389
e: wvick@lsvarchitects.com
w: www.lsvarchitects.com

Established: 1983

Firm Principal(s): Walter T. Vick, AIA; Christopher Frank, AIA

Staff:
Administrative: 1 Architects: 3

Work Focus:
Adaptive Reuse: 5% Commercial: 5%
Consulting: 5% Education (Higher Education): 10%
Education (K-12): 15% Governmental/Institutional: 10%
Historic Preservation: 3% Hospitality (Hotel): 1%
Hospitality (Restaurant): 1% Industrial: 2%
Interior: 5% Medical: 5%
Multifamily Residential: 1% Public Safety: 5%
Recreational: 5% Religious/Cultural: 5%
Remodeling/Additions: 10% Residential: 2%

Recent Project(s):
Robeson Community College Work Force Development Center, Lumberton, NC
New Century Middle School, Fayetteville, NC
Gray's Creek Middle School, Cumberland County, NC
Bladen Community College Student Resource Center, Dublin, NC
Gray's Creek Middle School Addition, Cumberland County, NC
Herringdine Dance Studio, Cumberland County, NC

FLAT ROCK STUART STEPP, AIA ARCHITECT

2686-B Singleton Ctr., P.O. Box 86
Flat Rock, NC 28731
p: (828) 696-4000
e: stuartaia@aol.com, stuartstepp@bellsouth.net
w: www.stuartsteppaia.com

Established: 1994

Firm Principal(s): Gene Stuart Stepp Jr., AIA

Staff:
Administrative: 1 Architects: 1
Technical: 1

Work Focus:
Commercial: 20% Governmental/Institutional: 25%
Hospitality (Hotel): 5% Medical: 10%
Multifamily Residential: 5% Religious/Cultural: 20%
Remodeling/Additions: 10%

Recent Project(s):
Fletcher Town Hall & Police Department, Fletcher, NC
Spartanburg Seventh Day Adventist Church, Spartanburg, SC
New Kitchen and Dining Expansion for Carolina Village, Hendersonville, NC
Main Street Baptist Church New Fellowship Hall, Hendersonville, NC
New Town Hall & Library for Town of Mills River, Mills River, NC
Valley Hill Volunteer Fire & Rescue Station #4, Henderson County, NC

FLETCHER ACM DESIGN PA

103 Underwood Rd., Ste. F
Fletcher, NC 28732
p: (828) 684-9884 • f: (828) 483-6411
e: acm@acmdesign.net
w: www.acmdesignarchitects.com

Established: 2000

Certified MWBE: Yes

Firm Principal(s): Amy Conner-Murphy, AIA

Staff:
Administrative: 1 Architects: 1
Interior Designers: 1 Interns: 1

Work Focus:
Interior: 15% Residential: 85%

Recent Project(s):
Private Residence, Biltmore Forest, NC
Private Residence, Black Mountain, NC
Renovations & Additions to Private Residence, Asheville, NC
Private Residence, The Cliffs at Walnut Cove, Asheville, NC
Private Residence, Creston, Black Mountain, NC
Renovations & Additions to Private Residence, Asheville, NC

FORT MILL ARCHWORKS INC.

16011 Elizabeth Berry Ct.
Fort Mill, SC 29708
p: (803) 610-9977 • f: (803) 547-3939
e: jfendley@archworks-inc.com
w: www.archworks-inc.com

Established: 2012

Firm Principal(s): John Fendley

Staff:
Administrative: 1 Architects: 1
Construction Administrators: 1 Other: 2
Technical: 1

Work Focus:
Commercial: 30% Consulting: 10%
Health Care: 20% Interior: 10%
Multifamily Residential: 20% Religious/Cultural: 10%

GARNER MCGAHEY DESIGN, PA

1510-100 Mechanical Blvd.
Garner, NC 27529
p: (919) 779-0019 • f: (919) 779-0029
e: john@mcgaheydesign.com
w: www.mcgaheydesign.com

Established: 2006

Firm Principal(s): John M. McGahey, AIA

Staff:
Architects: 1

Work Focus:
Commercial: 30% Governmental/Institutional: 5%
Historic Preservation: 5% Hospitality (Hotel): 5%
Hospitality (Restaurant): 10% Industrial: 5%
Religious/Cultural: 30%

MS CONSULTANTS INC.

70 E. Business Park, 155 US Hwy. 70 W.
Garner, NC 27529
p: (919) 772-5565 • f: (919) 779-2308
e: rsanders@msconsultants.com
w: www.msconsultants.com

Established: 1963

Satellite Location(s): Roanoke Rapids, NC

Firm Principal(s): Reid H. Saunders, AIA

Staff:
Administrative: 1 Architects: 2
Construction Administrators: 1 Engineers: 3
Landscape Designers: 1 Technical: 3

Work Focus:
Adaptive Reuse: 5% Commercial: 15%
Education (Higher Education): 10% Education (K-12): 15%
Governmental/Institutional: 15% Industrial: 10%
Multifamily Residential: 5% Recreational: 10%
Religious/Cultural: 15%

Recent Project(s):
NC National Guard TUAS Training Facility, Fort Bragg, NC
Albemarle Electric Membership Corp., Hertford, NC
Granite Falls Swim & Athletic Club, Rolesville, NC
Town of Louisburg Maintenance Facility, Louisburg, NC
Strayer University Classroom Building, Morrisville, NC
Richard B. Harris Recreational Center, Selma, NC



GASTONIA CARPENTER ARCHITECTURE

3141 Gardner Park Dr.
Gastonia, NC 28054
p: (704) 864-4445
e: hdcaia2@carolina.rr.com

Established: 1997

Firm Principal(s): Henry Darrell Carpenter, AIA

Staff:
Architects: 1

Work Focus:
Commercial: 20% Hospitality (Restaurant): 15%
Industrial: 15% Medical: 10%
Multifamily Residential: 10% Religious/Cultural: 15%
Remodeling/Additions: 5% Residential: 10%

Recent Project(s):
Beaty Service Center, Dallas, NC
Addition to Bank of York, York, SC
Jones Residence, Ranlo, NC
Herring Machine Shop, York, SC
Addition to Emmanuel Baptist Church, Fort Lawn, SC
Rock Hill Daycare, Newport, SC

STEWART - COOPER - NEWELL ARCHITECTS

719 E. Second Ave.
Gastonia, NC 28054
p: (704) 865-6311 • f: (704) 865-0046
e: info@scn-architects.com
w: www.scn-architects.com

Established: 1971

Firm Principal(s): James Stewart, AIA; Kenneth Newell, AIA; James Stumbo, AIA

Staff:
Administrative: 2 Architects: 5
Construction Administrators: 1 Interns: 4
Other: 2 Technical: 8

Work Focus:
Adaptive Reuse: 5% Governmental/Institutional: 10%
Historic Preservation: 2% Multifamily Residential: 5%
Public Safety: 70% Religious/Cultural: 3%
Remodeling/Additions: 10% Residential: 5%

Recent Project(s):
York County Historic Courthouse Renovation, York County, SC
City of Fayetteville Space Needs Study, Fayetteville, NC
Buncombe County Public Safety Training Center, Asheville, NC
Florence County 911, Florence County, SC
Barnwell County Jail Renovations and Expansion, Barnwell, SC
Holly Springs Police Department, Holly Springs, NC

THE BARA PROCESS PA

167 W. Main Ave., Ste. 130
Gastonia, NC 28052
p: (704) 607-0454 • f: (866) 787-8497
e: a.pell@theparaprocess.com
w: www.theparaprocess.com

Established: 1992

Satellite Location(s): Mt. Holly, NC

Firm Principal(s): Allison H. Pell III, AIA

Staff:
Administrative: 1 Architects: 1
Interns: 1 Technical: 1

Work Focus:
Adaptive Reuse: 20% Commercial: 20%
Consulting: 5% Historic Preservation: 5%
Hospitality (Restaurant): 20% Religious/Cultural: 5%
Remodeling/Additions: 15% Residential: 10%

Recent Project(s):
Miller & Kasper Hotdogs, Downtown Gastonia, NC
Comazran Residence, Charlotte, NC
Oboyle Studios, Charlotte, NC
S&S Clark Building, Downtown Gastonia, NC
Emmrich Kitchen, Charlotte, NC
Cavanaugh Remodeling, Lake Wylie, NC

GREENSBORO ARCVISION STUDIOS, PC

5509B W. Friendly Ave., Ste. 302
Greensboro, NC 27410
p: (336) 855-3210 • f: (336) 855-3250
e: ctheisen@avspc.com

Established: 1993

Firm Principal(s): Charles E. Theisen, AIA; H. Keith Hubbard, AIA

Staff:
Administrative: 1 Architects: 2

Work Focus:
Commercial: 10% Consulting: 5%
Historic Preservation: 5% Hospitality (Restaurant): 70%
Remodeling/Additions: 5% Residential: 5%

Recent Project(s):
Ethel K. Smith Library, Einstein Bros. Bagels Store #6183, Wingate University, Wingate, NC
Wingate University, Alterations to W. T. Harris Dining Hall, Wingate, NC
Hodges Residence Historic Renovation/Restoration, Greensboro, NC
Food Court New Terminal 2 - South Concourse, RDU Airport, Raleigh, NC
High Point Regional Health System Main Hospital First Floor
Serving and Dining Room, High Point, NC
Alteration of South Cargo Building 1-Unit 220 (for new commissary), RDU Airport, Raleigh, NC

CARL MYATT, AIA, ARCHITECT

213 N. Park Dr.
Greensboro, NC 27401
p: (336) 763-0651
e: cmyatt3363@aol.com

Established: 1968

Firm Principal(s): Carl Myatt, AIA

Staff:
Administrative: 1 Architects: 1

Work Focus:
Adaptive Reuse: 5% Commercial: 5%
Historic Preservation: 35% Industrial: 5%
Religious/Cultural: 25% Remodeling/Additions: 5%
Residential: 20%

Recent Project(s):
Cannon Court Condos Historic Designation Study, Greensboro, NC
College Park Baptist Church Chapel Renovation, Greensboro, NC
Change of Use Study, 7700 Boeing Drive Building, Guilford County, NC
Historic Addition to Lowenstein Residence, Danville, VA
Sigma Pi Fraternity Brotherhood Hall, Auburn University, Auburn, AL

CHARLES E. THEISEN, AIA, ARCHITECT

5509B W. Friendly Ave., Ste. 206
Greensboro, NC 27410-4279
p: (336) 855-3210
e: ctheisen@theisenarchitecture.com
w: www.theisenarchitecture.com

Established: 2016

Firm Principal(s): Charles E. Theisen, AIA

Staff:
Administrative: 1 Architects: 1

Work Focus:
Commercial: 50% Hospitality (Restaurant): 40%
Remodeling/Additions: 5% Residential: 5%

Recent Project(s):
Krispy Kreme, Waldorf, MD
PGA Grill, PTI Airport, Greensboro, NC
Starbucks North and South Concourses, PTI Airport, Greensboro, NC
Krispy Kreme, Catonsville, MD
Guilford County Parking Deck Renovations, Greensboro, NC
New Hagan-Stone Park Bathhouse, Guilford County

CLINTON E. GRAVELY, AIA, ARCHITECT AND ASSOCIATES

502 Banner Ave.
Greensboro, NC 27401
p: (336) 275-6183 • f: (336) 275-9885
e: cgravely@bellsouth.net

Established: 1967

Certified MWBE: Yes

Firm Principal(s): Clinton E. Gravelly, AIA

Staff:
Administrative: 2 Architects: 1
Construction Administrators: 2 Interior Designers: 1
Technical: 6

Work Focus:
Commercial: 10% Education (K-12): 15%
Governmental/Institutional: 10% Health Care: 5%
Multifamily Residential: 20% Religious/Cultural: 35%
Residential: 5%

Recent Project(s):
Zion Memorial Baptist Church, Winston-Salem, NC
Shops at Renaissance Plaza, Greensboro, NC
Zion Baptist Church, Hampton, VA
Oxford Housing Authority, Oxford, NC
Vance County Housing Authority, Henderson, NC
Rehabilitation, Zion Hills Apartments, Salisbury, NC

ERSKINE-SMITH ARCHITECTURE PLLC

3406 A W. Wendover Ave.
Greensboro, NC 27407
p: (336) 855-1286 • f: (336) 855-5602
e: erskinesmith@bellsouth.net

Established: 1984

Satellite Location(s): Myrtle Beach, SC

Firm Principal(s): Robert H. Erskine, AIA; Victor J. Smith, AIA

Staff:
Architects: 2

Work Focus:

Adaptive Reuse: 5% Commercial: 25%
 Education (Higher Education): 8% Hospitality (Restaurant): 5%
 Industrial: 2% Multifamily Residential: 30%
 Religious/Cultural: 15% Remodeling/Additions: 10%

Recent Project(s):

Lofts at Little Creek, Winston-Salem, NC
 Rock Church Addition, Reidsville, NC
 Davidson County Economic Development Office, NC
 West Salem Shopping Center Renovation, Winston-Salem, NC
 Clemmons Apartments, Clemmons, NC
 CookOut Restaurant, Multiple Locations

ESPA ARCHITECTS & PLANNERS

310 E. Sycamore St., Ste. A
 Greensboro, NC 27401
 p: (336) 273-0083 • f: (336) 574-1916
 e: charles@espaarchitects.com
 w: www.espaarchitects.com

Established: 1997

Firm Principal(s): Charles A. Pearce III, AIA; Jo Allen Efrid, RA

Staff:
 Architects: 2

Work Focus:

Commercial: 15% Education (Higher Education): 25%
 Education (K-12): 15% Governmental/Institutional: 10%
 Health Care: 5% Interior: 5%
 Multifamily Residential: 20% Religious/Cultural: 5%

Recent Project(s):

High Point Central Building Additions and Renovations, High Point, NC
 GTCC Transportation Building Renovations, Jamestown, NC
 Guilford County EMS Facility, Greensboro, NC
 CCCC Auto Restoration Building, Sanford, NC
 Smith Farm Apartment, Greensboro, NC

J. HYATT HAMMOND ASSOCIATES INC.

212 S. Elm St., Ste. 200
 Greensboro, NC 27401
 p: (336) 370-8400 • f: (336) 370-8420
 e: info@jhyatthammond.com
 w: www.jhyatthammond.com

Established: 1957

Firm Principal(s): Bruce Cantrell, AIA

Staff:
 Architects: 3 Engineers: 1
 Interior Designers: 2 Interns: 3

Work Focus:

Commercial: 25% Education (Higher Education): 20%
 Governmental/Institutional: 20% Industrial: 5%
 Interior: 10% Religious/Cultural: 20%

Recent Project(s):

McGirt-Horton Branch Library, Greensboro, NC
 Christ United Methodist Church Youth Facility, Greensboro, NC
 Greensboro Children's Museum Edible School Yard, Greensboro, NC
 W. Cecil Worsley III Golf Training Facility, Elon, NC
 The Newman Center at the Holland House Relocation and Renovation, Elon, NC
 High Point Public Library Addition and Renovation, High Point, NC

JOHN JOSEPH LINN ARCHITECTURE

3644 Rising River Ln.
 Greensboro, NC 27409-8957
 p: (336) 965-9309
 e: john.linn@johnlinnarchitect.com

Established: 1986

Firm Principal(s): John Linn, AIA

Staff:
 Architects: 1

LINDSEY ARCHITECTURE

125 S. Elm St., Ste. 300
 Greensboro, NC 27401
 p: (336) 617-4402 • f: (336) 617-4434
 e: rod@lindseyarch.com
 w: www.lindseyarchitecture.com

Established: 2008

Firm Principal(s): Rod Lindsey, AIA

Staff:
 Administrative: 1 Architects: 3
 Interior Designers: 1 Interns: 3
 Other: 1 Technical: 1

Work Focus:

Commercial: 60% Governmental/Institutional: 20%
 Historic Preservation: 5% Hospitality (Restaurant): 15%
 Interior: 20% Multifamily Residential: 10%
 Remodeling/Additions: 30%

Recent Project(s):

HQ Greensboro, Greensboro, NC
 TE Connectivity Corporate Headquarters Renovation, Winston-Salem, NC
 Virginia Tech Hangar
 Carolina Sciaquarium Expansion, Greensboro, NC
 Shevell Building Historical Preservation
 Terminal Renovations, Piedmont Triad International Airport

MACRAE-JOYCE ASSOCIATES

4616 Charlottesville Rd.
 Greensboro, NC 27410
 p: (336) 708-1073
 e: ajoyce@macraejoyce.com
 w: www.macraejoyce.com

Established: 1967

Firm Principal(s): Archer T. Joyce, AIA

Staff:
 Architects: 1

Work Focus:

Commercial: 20% Education (K-12): 50%
 Multifamily Residential: 5% Religious/Cultural: 25%

Recent Project(s):

McLeansville Elementary School Addition, McLeansville, NC

MARIO GRIGNI, ARCHITECT

327 Air Harbor Rd.
 Greensboro, NC 27455
 p: (336) 285-6717 • f: (336) 285-6717
 e: architect@grigni.com
 w: www.grigni.com

Established: 2011

Firm Principal(s): Mario Grigni, AIA Emeritus

Staff:

Administrative: 1 Architects: 1

Work Focus:

Remodeling/Additions: 10% Residential: 90%

Recent Project(s):

Wright Residence, Summerfield
 Bodle Addition, Summerfield
 Simms Residence, Alamance County
 Spear Residence Addition, Stokes County

MOSER MAYER PHOENIX ASSOCIATES, PA

328 E. Market St., Ste. 200
 Greensboro, NC 27401
 p: (336) 373-9800 • f: (336) 373-0077
 e: info@mmpa.com
 w: www.mmpa.com

Established: 1986

Firm Principal(s): William D. Moser Jr., AIA; Kenneth C. Mayer Jr., FAIA; Thomas H. Phoenix, PE; J. Alan Cox, AIA

Staff:

Administrative: 4 Architects: 3
 Engineers: 3 Interior Designers: 2
 Landscape Designers: 1 Technical: 4

Work Focus:

Adaptive Reuse: 10% Commercial: 5%
 Consulting: 5% Education (Higher Education): 25%
 Governmental/Institutional: 10% Interior: 5%
 Multifamily Residential: 5% Public Safety: 5%
 Recreational: 5% Religious/Cultural: 20%
 Remodeling/Additions: 20%

Recent Project(s):

Union Square Campus, Greensboro, NC
 EcoLab Corporate Office, Greensboro, NC
 Roanoke Island Aquarium Renovation and Expansion, Manteo, NC
 Carraway Conference Center, Asheboro, NC
 Bridgewater College, Residence Hall Renovations, Bridgewater, VA
 GTCC, Center for Advanced Manufacturing, Jamestown, NC

PETER J. ARSENAULT, ARCHITECT

65 Kinglet Cir.
 Greensboro, NC 27455
 p: (315) 439-2458 • f: (336) 617-0331
 e: peter@pjaarch.com
 w: www.pjaarch.com

Firm Principal(s): Peter J. Arsenault, FAIA, NCARB, LEED-AP

Staff:
 Architects: 1

Work Focus:

Commercial: 20% Consulting: 50%
 Multifamily Residential: 10% Residential: 20%

Recent Project(s):

Green Building Assessment for the U.S. Department of State, 14 Buildings in Eastern USA
 Sprint Retail Stores Across the U.S. in California, Florida, Oregon, Washington, Pennsylvania, New York, Delaware, Massachusetts and New Jersey
 Renovation/Conversion of an Existing Building in Historic District into a Seven-Unit Multifamily Apartment Building, Syracuse, NY
 Affordable, Energy-Efficient Housing Designs for a Nonprofit Known as Home Headquarters in Syracuse, NY
 Monthly Contributing Author for Continuing Education Articles for *Architectural Record* Published by McGraw-Hill



PNP DESIGN GROUP PLLC

111 Paisley St.
Greensboro, NC 27401
p: (336) 378-1812, ext. 307
e: admin@pnpdesigngroup.com
w: www.pnpdesigngroup.com

Established: 2004

Certified MWBE: Yes

Firm Principal(s): Talmage R. Payne, AIA

Staff:
Administrative: 1 Architects: 2
Interior Designers: 1 Interns: 3
Other: 1 Technical: 2

Work Focus:
Commercial: 10% Education (Higher Education): 5%
Governmental/Institutional: 10% Health Care: 30%
Hospitality (Restaurant): 5% Industrial: 5%
Interior: 5% Medical: 10%
Multifamily Residential: 5% Residential: 5%
Scientific: 10%

Recent Project(s):
Contact Centers, Conduit Global, McLeansville, NC; Memphis, TN;
Lubbock, TX
Guilford County Schools, Allen Middle School, Greensboro, NC
GTCC Aviation Center Renovations & Additions
Premiere USPS Lobby Renovations
Northwoods Lab, LabCorp, Charlotte, NC

RAMSAY LEIMENSTOLL, ARCHITECT

629 S. Elm St.
Greensboro, NC 27406
P.O. Box 823 (27402)
p: (336) 274-2743
e: jrleimen@uncg.edu

Established: 1985

Firm Principal(s): Jo Ramsay Leimenstoll, AIA

Staff:
Architects: 1

Work Focus:
Commercial: 5% Consulting: 5%
Historic Preservation: 80% Remodeling/Additions: 10%

Recent Project(s):
Davidson Historic District Design Guidelines, Davidson, NC

RICKY L. LOMAN, AIA ARCHITECT

603 Summit Ave., Ste. 102
Greensboro, NC 27405
p: (336) 273-7999
e: rloman@bellsouth.net

Established: 1989

Firm Principal(s): Ricky Loman, AIA

Staff:
Architects: 1

Work Focus:
Adaptive Reuse: 5% Commercial: 30%
Consulting: 5% Education (Higher Education): 5%
Education (K-12): 50% Industrial: 5%
Religious/Cultural: 5% Remodeling/Additions: 15%

SHERMIN ATA, ARCHITECT PLLC

1451 S. Elm-Eugene St., Ste. 2116, Box 81
Greensboro, NC 27406
p: (336) 333-5650 - f: (336) 379-5020
e: sherminata@bellsouth.net
w: sites.google.com/site/sherminata

Established: 2007

Certified MWBE: Yes

Firm Principal(s): Shermin Ata, AIA

Staff:
Architects: 1 Other: 1

Work Focus:
Adaptive Reuse: 5% Commercial: 5%
Consulting: 5% Education (Higher Education): 10%
Education (K-12): 5% Governmental/Institutional: 15%
Health Care: 10% Historic Preservation: 5%
Industrial: 5% Interior: 5%
Medical: 10% Multifamily Residential: 5%
Public Safety: 5% Recreational: 5%
Remodeling/Additions: 5%

Recent Project(s):
Barber Park Master Plan Revisions, New Maintenance and
Community Buildings and Memorial for Greensboro Women,
Greensboro, NC
Triad Math and Science Academy, Greensboro, NC
School of the Arts, Renovations to Design Studios, Winston-Salem, NC
Guilford County SW Park Buildings, North Carolina
Miscellaneous Projects with Moses Cone Health System
Miscellaneous Medical Offices, Greensboro, NC
GTCC Aviation Building 2, Upfit, Phase 4, Greensboro, NC

SMITH ARCHITECTURE, PA

102 Paisley St., Ste. 100
Greensboro, NC 27401
p: (336) 272-5656
e: smitharc@bellsouth.net
w: www.smitharchitecturepa.com

Established: 1995

Firm Principal(s): C. Wayne Smith, AIA

Staff:
Architects: 1 Technical: 1

Work Focus:
Commercial: 40% Historic Preservation: 10%
Hospitality (Restaurant): 10% Industrial: 5%
Medical: 5% Remodeling/Additions: 20%
Residential: 10%

Recent Project(s):
Bain Building Historic Preservation, Greensboro, NC
Scuppernong Books, Greensboro, NC
Blu Marketplace Greensboro, NC
Balance Day Spa Greensboro, NC
Dow Corning Corporation, Greensboro, NC
Culp Inc. Expansion Stokesdale, NC

SPAEH ARCHITECTURE+ENVIRONMENTS PLLC

3606 Madison Ave.
Greensboro, NC 27403
p: (336) 558-8367
e: jill@spaeh.net
w: www.spaehae.com

Established: 2004

Certified MWBE: Yes

Firm Principal(s): Jill Spaeh, AIA

Staff:
Administrative: 1 Architects: 1
Construction Administrators: 1 Interior Designers: 1
Interns: 1 Technical: 1

Work Focus:
Commercial: 20% Education (Higher Education): 10%
Hospitality (Hotel): 10% Interior: 10%
Remodeling/Additions: 30% Residential: 20%

Recent Project(s):
All Saints Episcopal Church, Greensboro, NC
Testa Residence, Greensboro, NC
Pearch Residence, Winston-Salem, NC
Chaffiot Residence, Rockledge, FL
Hester's Preschools, Greensboro, NC
Byrne Residence, Winston-Salem, NC

STEPHEN H. JOBE, ARCHITECT PLLC

3314 Watauga Dr.
Greensboro, NC 27410
p: (336) 235-2866 - f: (336) 235-2867
e: stephen@shjobe.com
w: www.shjobe.com

Established: 2000

Firm Principal(s): Stephen H. Jobe, AIA

Staff:
Architects: 1

Work Focus:
Remodeling/Additions: 40% Residential: 60%

STEVEN JOHNSON ARCHITECT PLLC

6004 New Bailey Trl.
Greensboro, NC 27455-9330
p: (336) 558-8800
e: stevenjohnsonra@gmail.com
w: www.stevenjohnsonarchitect.com

Established: 2019

Satellite Location(s): Greensboro, NC

Firm Principal(s): Steven J. Johnson, AIA

Staff:
Architects: 1

Work Focus:
Adaptive Reuse: 10% Commercial: 15%
Consulting: 5% Historic Preservation: 10%
Remodeling/Additions: 25% Residential: 35%

Recent Project(s):
Kofile Preservation Corporate Headquarters, Renovation,
Greensboro, NC
Thacker Automotive, New Construction, Oak Ridge, NC
Brown Investment Properties, Tenant Upfit, Greensboro, NC
Guerrilla RF, Vanilla Box Upfit, High Point, NC
Premedia, Tenant Upfit, High Point, NC
Liberty Properties Tusk Inmark, Tenant Alteration, High Point, NC

TEAGUE FREYALDENHOVEN FREYALDENHOVEN ARCHITECTS & PLANNERS LLP

300 N. Greene St., Ste. 285
Greensboro, NC 27401
p: (336) 273-0101 • f: (336) 273-0141
e: jchristman@tfarchitects.com
w: www.tfarchitects.com

Established: 1996

Firm Principal(s): Walton R. Teague, FAIA; Virginia S. Freyaldenhoven, AIA; Stephen L. Freyaldenhoven, AIA; Brian S. Carroll, AIA

Staff:
Administrative: 1
Technical: 8
Architects: 6

Work Focus:
Commercial: 25% Education (Higher Education): 5%
Health Care: 20% Interior: 5%
Medical: 30% Religious/Cultural: 5%

Recent Project(s):
Guilford Technical Community College, Various Projects
Twin Lakes Healthcare Building, Burlington, NC
Novant Health, Various NC Projects
Moses Cone Hospital Renovations, Greensboro, NC
Guilford County, Various Projects
Lucky's Market, Numerous East Coast Locations

TMA ARCHITECT, PA

2449 N. Beech Ln.
Greensboro, NC 27455
P.O. Box 39355
Greensboro, NC 27438
p: (336) 282-7171
e: tma@triad.rr.com

Established: 1997

Firm Principal(s): Tom Moreau, AIA

Staff:
Architects: 1

Work Focus:
Commercial: 10% Governmental/Institutional: 25%
Medical: 10% Public Safety: 35%
Recreational: 15% Residential: 5%

Recent Project(s):
Jacksonville VA Medical Center, Jacksonville, NC
Fire Station 59, Greensboro, NC
Tyler Park Baseball Fields, Dunn, NC
Senior Center and Adult Day Care Center, Reidsville, NC
LEED Condo Building, Greensboro, NC
Recreation Center, Reidsville, NC

TRIAD DESIGN GROUP

4807-C Koger Blvd.
Greensboro, NC 27407
p: (336) 218-8282 • f: (336) 218-1010
e: mmichalak@triad-designgroup.com
w: www.triad-designgroup.com

Established: 1994

Firm Principal(s): John Warren, AIA; Mark J. Davis, PE; R. Mark Sohmer, AIA; L. Allan Hill, PE; Matt Johnson, PE

Staff:
Administrative: 2
Engineers: 4
Interns: 2
Architects: 5
Interior Designers: 2
Technical: 4

Work Focus:
Commercial: 15% Education (K-12): 5%
Health Care: 25% Industrial: 30%
Interior: 5% Multifamily Residential: 10%
Remodeling/Additions: 10%

Recent Project(s):
WFBMC Multi-Specialty Clinic, Greensboro, NC
Wellmore CCRC, Lexington, SC
Sturm Ruger, Mayodan, NC
O'Reilly Auto Parts Distribution Center Addition, Greensboro, NC
Cambro, Mebane, NC
Old Dominion Freight Lines Corporate Offices, Thomasville, NC

GREENVILLE BW ARCHITECTURE

100 A Oakmont Dr.
Greenville, NC 27858
p: (252) 355-1300
e: design@bwarchitecture.info
w: www.bwarchitecture.info

Established: 2013

Firm Principal(s): Bradley Williams, AIA

Staff:
Architects: 1
Technical: 1

Work Focus:
Commercial: 20% Education (Higher Education): 10%
Education (K-12): 20% Multifamily Residential: 5%
Recreational: 15% Religious/Cultural: 10%
Remodeling/Additions: 20%

EAST COAST DESIGN STUDIO

1936 Tara Ct., #203
Greenville, NC 27858
p: (252) 227-9844
e: jeffbrooks2001@aol.com

Established: 2009

Firm Principal(s): Jeff Brooks, AIA

Staff:
Architects: 1
Interior Designers: 1

Work Focus:
Commercial: 60% Governmental/Institutional: 5%
Hospitality (Restaurant): 5% Religious/Cultural: 25%
Residential: 5%

Recent Project(s):
Big Boys Auto, Grimesland, NC
Pentecostals of Greenville, Greenville, NC
Greenville Utilities Commission, Greenville, NC
Ignite Church, Greenville, NC
Champions Fitness Center, Greenville, NC
United Auto Paint, Winterville, NC

HITE ASSOCIATES, PC

2600 Meridian Dr.
Greenville, NC 27834
p: (252) 757-0333 • f: (252) 757-1330
e: jgh@hiteassoc.com
w: www.hiteassoc.com

Established: 1984

Firm Principal(s): James Hite, AIA; Bruce Carroll, PE; Brad Williams, AIA

Staff:
Administrative: 2
Construction Administrators: 1
Interior Designers: 1
Architects: 2
Engineers: 1
Technical: 4

Work Focus:
Education (Higher Education): 10% Education (K-12): 80%
Health Care: 5% Religious/Cultural: 5%

Recent Project(s):
Cleveland High School, Cleveland Community, NC
Corinth-Holders High School, Corinth-Holders, NC
Smithfield Recreation and Aquatics Center, Smithfield, NC
SanLee Middle School, Sanford, NC
Vance Elementary School, Henderson, NC
Ridgewood Elementary School, Greenville, NC

JKF ARCHITECTURE PC

625 Lynndale Ct., Ste. F, P.O. Box 20662
Greenville, NC 27858
p: (252) 355-1068 • f: (252) 355-0216
e: jkf@jkg-arch.com
w: www.jkg-arch.com

Established: 1998

Firm Principal(s): John K. Farkas, AIA, LEED-AP BD+C

Staff:
Administrative: 1
Interior Designers: 1
Technical: 2
Architects: 1
Interns: 1

Work Focus:
Adaptive Reuse: 5% Education (Higher Education): 50%
Education (K-12): 10% Governmental/Institutional: 20%
Health Care: 4% Historic Preservation: 5%
Residential: 5%

Recent Project(s):
Pitt Community College New Early College Building, Greenville, NC
Pitt Community College New Science Building, Greenville, NC
SBI Building #16 Renovation, Raleigh, NC
DHHS O'Berry ELC-1 Renovations, Goldsboro, NC
Greene County Library Addition and Renovation, Snow Hill, NC
Campus Towers Exterior Renovations, Greenville, NC

RG ARCHITECTURE, PA

305 Crown Point Rd.
Greenville, NC 27858-6218
p: (919) 270-3811 • f: (252) 215-9001
e: rgriffin@rgarchitecture.com
w: www.rgarchitecture.com

Established: 2010

Firm Principal(s): Robert G. Griffin, AIA

Staff:
Administrative: 1
Interior Designers: 1
Technical: 1
Architects: 2
Interns: 1

Work Focus:
Commercial: 15% Consulting: 25%
Governmental/Institutional: 10% Health Care: 10%
Multifamily Residential: 10% Recreational: 5%
Religious/Cultural: 10% Residential: 15%

Recent Project(s):
City of Greenville, Parking Deck
River City Community Development Corp. Incubator Office Building
RCCDC Apartment Complex

Firm Profiles



THE EAST GROUP, PA

324 Evans St.
Greenville, NC 27858-1830
p: (252) 758-3746 • f: (252) 830-3954
e: richard.johnson@eastgroup.com
w: www.eastgroup.com

Established: 1975

Satellite Location(s): Raleigh, NC

Firm Principal(s): Richard Johnson, AIA; Tony Khoury, PE; Keith House, PE

Staff:
Administrative: 4 Architects: 3
Engineers: 13 Interior Designers: 2
Interns: 1 Technical: 22

Work Focus:
Education (Higher Education): 5% Governmental/Institutional: 10%
Health Care: 45% Industrial: 25%
Interior: 5% Medical: 10%

Recent Project(s):
Vidant Medical Center Cancer Center, Greenville, NC
Vidant Beaufort Hospital, Emergency Department Renovations and Expansion, Washington, NC
Vidant Outer Banks Hospital Departmental Renovations, Nags Head, NC
West Carteret Water Corporation System Expansion
Pfizer Pharmaceutical Processing Facility and Clean Room, Rocky Mount, NC
EAHEC Offices and Conference Center, Greenville, NC

HAMPSTEAD MICHAEL R. MCLEOD, ARCHITECT, PA

72 S. End Ct.
Hampstead, NC 28443
p: (910) 270-9778 • f: (910) 270-9461
e: mike@mcleodarchitectpa.com
w: www.mcleodarchitect.com

Established: 1986

Firm Principal(s): Michael R. McLeod, AIA

Staff:
Administrative: 1 Architects: 3
Technical: 1

Work Focus:
Commercial: 10% Religious/Cultural: 75%
Residential: 15%

Recent Project(s):
Hilton Head LDS Church Addition, Hilton Head Island, SC
Boone LDS Church Addition, Boone, NC
Pittsboro LDS Church, Pittsboro, NC
Colfax LDS Church Addition, Colfax, NC
Nelson Residence, Topsail, NC
McCarthy Residence, Atlantic, NC

HENDERSON JAMES M. STEVENSON, AIA

202 Watson Dr.
Henderson, NC 27536
p: (252) 492-5330 • f: (252) 492-5330
e: jamacson@centurylink.net

Established: 1976

Firm Principal(s): James M. Stevenson, AIA

Staff:
Architects: 1

Work Focus:
Commercial: 15% Industrial: 10%
Religious/Cultural: 35% Residential: 40%

Recent Project(s):
Engine Masters Inc., Renovation and Addition, Henderson, NC
Blanton Residence, Renovation and Addition, Clarksville, VA
Clarksville Area Library, Renovation and Addition Study, Clarksville, VA

HENDERSONVILLE KEN GAYLORD ARCHITECTS

109 S. Main St.
Hendersonville, NC 28792
p: (828) 692-4550 • f: (828) 692-4577
e: info@kengaylord.com
w: www.kengaylord.com

Established: 1990

Firm Principal(s): Kenneth Gaylord, AIA

Staff:
Administrative: 1 Architects: 1
Interns: 2

Work Focus:
Commercial: 30% Education (K-12): 15%
Governmental/Institutional: 5% Hospitality (Restaurant): 5%
Medical: 5% Multifamily Residential: 5%
Religious/Cultural: 5% Remodeling/Additions: 10%
Residential: 30%

Recent Project(s):
Pisgah House, UNCA, Asheville, NC
St. Gerard House School - The Grotto, Hendersonville, NC
Glidden Residence, Shelby, NC
Holcombe Residence, Hendersonville, NC
611 BIZ, Office Building, Hendersonville, NC
Kay Residence, Hendersonville, NC

O'CAIN DESIGN GROUP, PA

118 Fifth Ave. W.
Hendersonville, NC 28792
p: (828) 692-4991 • f: (828) 698-8058
e: bill@ocaindesign.com
w: www.ocaindesign.com

Established: 1975

Firm Principal(s): William Hunter O'Cain, AIA

Staff:
Administrative: 1 Architects: 1
Interns: 1

Work Focus:
Adaptive Reuse: 5% Commercial: 15%
Historic Preservation: 5% Hospitality (Hotel): 5%
Hospitality (Restaurant): 5% Medical: 5%
Multifamily Residential: 5% Parking/Automotive: 5%
Religious/Cultural: 5% Remodeling/Additions: 10%
Residential: 35%

Recent Project(s):
Beacon Commons, Mixed-Use Development, Hendersonville, NC
Henderson County Chamber of Commerce, Hendersonville, NC
Town of Saluda City Hall, Saluda, NC
Cason Builders Supply, Admin Offices, Hendersonville, NC
Fruitland Baptist Complex, Hendersonville, NC
Five Historic Downtown Loft Renovations, Hendersonville, NC

PRUDHOMME DESIGN & INTERIORS PLLC

521 Wetmur St.
Hendersonville, NC 28739-4046
p: (828) 674-0273
e: tiffany@prudhommedesign.com
w: www.prudhommedesign.com

Established: 2010

Firm Principal(s): Tiffany N. Prudhomme, AIA

Staff:
Administrative: 1 Architects: 1
Interior Designers: 1

Work Focus:
Adaptive Reuse: 10% Commercial: 5%
Interior: 10% Religious/Cultural: 2%
Remodeling/Additions: 22% Residential: 50%

Recent Project(s):
Ponak Residence, Grand Highlands, Hendersonville, NC
Johnson Residence, Grand Highlands, Hendersonville, NC
Champion Heating and Cooling, Hendersonville, NC

SHAMBURGER ARCHITECTURAL GROUP

421 Fifth Ave. W., P.O. Box 966
Hendersonville, NC 28739
p: (828) 692-2737 • f: (828) 694-0737
e: wayland@sdsaia.com
w: www.shamburgerarchitecture.com

Established: 2001

Firm Principal(s): Wayland Shamburger, AIA

Staff:
Administrative: 1 Architects: 2

Work Focus:
Commercial: 5% Remodeling/Additions: 20%
Residential: 75%

Recent Project(s):
Moffet Residence, Lake Glenville, NC
Camp Greystone Marina, Hendersonville, NC
Moore Renovation, Cashiers, NC
Johnson Residence, Hendersonville, NC
Chatooga Ridge Condos, Cashiers, NC

WILSON, ARCHITECT

215 Pheasant Run
Hendersonville, NC 28739
p: (828) 693-1883
e: dpwilsonaia@gmail.com
w: www.carolinamountaincedarhomes.com

Established: 1969

Firm Principal(s): Donald Wilson, AIA

Staff:
Administrative: 1 Architects: 1

Work Focus:
Adaptive Reuse: 5% Commercial: 5%
Consulting: 5% Historic Preservation: 60%
Religious/Cultural: 10% Remodeling/Additions: 5%
Residential: 10%

Recent Project(s):
Grace Community Church, Cashiers, NC
Hendershott Residence, Hendersonville, NC
Farrow Residence, Burnsville, NC
Davies Residence, Fletcher, NC

HICKORY ABEE ARCHITECTURE, PA

260 First Ave. NW
Hickory, NC 28601
P.O. Box 2008
Hickory, NC 28603
p: (828) 322-1274 • f: (828) 322-7356
e: dallasabee@embarqmail.com
w: www.abeearchitecture.com

Established: 1935

Firm Principal(s): Dallas C. Abee Jr., AIA

Staff:
Administrative: 1 Architects: 1
Engineers: 2 Other: 1
Technical: 1

Work Focus:
Commercial: 10% Health Care: 5%
Medical: 5% Multifamily Residential: 5%
Religious/Cultural: 65% Remodeling/Additions: 5%

Recent Project(s):

Pleasant Ridge Baptist Church New Multipurpose Building and Master Site Plan, Rutherford County, NC
Caldwell, UNC Healthcare Various Projects, Lenoir, NC
Frye Medical Center Various Projects, Hickory, NC
NC Deaf Retirement Community, Multifamily, Morganton, NC
Medical Office Building, Moore Regional Medical Center, Pinehurst, NC
Habitat for Humanity Greenpark Subdivision, Hickory, NC

ATRIAX GROUP PLLC

102 Third Ave. NE
Hickory, NC 28601
p: (828) 315-9962 • f: (828) 315-9964
e: ed.henson@atriaxgroup.com
w: www.atriaxgroup.com

Established: 2001

Firm Principal(s): Edward Henson, AIA

Staff:
Administrative: 3 Architects: 1
Construction Administrators: 1 Engineers: 3
Interior Designers: 1 Interns: 2
Landscape Designers: 1 Technical: 2

Work Focus:
Adaptive Reuse: 15% Commercial: 5%
Consulting: 10% Governmental/Institutional: 20%
Interior: 15% Medical: 30%
Multifamily Residential: 5%

BARRY B. SMITH ARCHITECT

2007 13th St. NE
Hickory, NC 28601
P.O. Box 794
Conover, NC 28613
p: (918) 694-1952
e: bbsa@juno.com

Established: 1976

Firm Principal(s): Barry B. Smith, AIA

Staff:
Architects: 1

Work Focus:
Commercial: 5% Health Care: 5%
Industrial: 5% Medical: 5%
Religious/Cultural: 75% Residential: 5%

CBSA ARCHITECTS

226 Second St. NW
Hickory, NC 28601
P.O. Box 1239 (28603)
p: (828) 322-3403 • f: (828) 322-1802
e: wyancey@cbsa-architects.com
w: www.cbsa-architects.com

Established: 1934

Firm Principal(s): Ernest K. Sills, AIA; Marty A. Beal, AIA; J. Steven Walker, AIA

Staff:
Administrative: 2 Architects: 3
Interior Designers: 1 Technical: 2

Work Focus:
Education (Higher Education): 10% Education (K-12): 45%
Governmental/Institutional: 10% Industrial: 5%
Recreational: 10% Remodeling/Additions: 20%

Recent Project(s):

Maiden Town Hall, Maiden, NC
Automotive Technology Complex, Wilkesboro, NC
Blue Ridge Electric, Addition/Renovation to Watauga Office, Boone, NC
Caldwell Schools, Roof Replacement-Hudson Middle, Hudson, NC
Caldwell Schools, Feasibility Study of Broyhill Office Building, Lenoir, NC
Roof Replacement at Salem Elementary, Morganton, NC

PROVIDENCE ARCHITECTURE, PA

P.O. Box 11133
Hickory, NC 28603-4633
p: (828) 324-2890
e: info@providencearch.com
w: www.providencearch.com

Established: 2006

Firm Principal(s): Christopher Wilson, AIA

Staff:
Architects: 1

Work Focus:
Adaptive Reuse: 20% Commercial: 15%
Consulting: 5% Historic Preservation: 5%
Hospitality (Restaurant): 10% Hospitality (Spa): 5%
Religious/Cultural: 20% Remodeling/Additions: 10%
Residential: 10%

Recent Project(s):

Church Renovation, Newton, NC
Custom Home Addition, Hickory, NC
Restaurant Renovation, Hickory, NC
New Business Location, Hickory, NC
Business Addition, Hickory, NC
Office Renovation, Hickory, NC

HIGH POINT FREEMAN KENNETT ARCHITECTS

1102 N. Main St., Ste. 201
High Point, NC 27262
p: (336) 869-3464 • f: (336) 869-3454
e: kennett@freemankennett.com
w: www.freemankennett.com

Established: 2005

Firm Principal(s): Peter H. Freeman, AIA; John P. Kennett Jr., AIA

Staff:
Architects: 2

Work Focus:
Adaptive Reuse: 20%
Consulting: 5%
Hospitality (Restaurant): 10%
Religious/Cultural: 20%
Residential: 10%

Commercial: 15%
Historic Preservation: 5%
Hospitality (Spa): 5%
Remodeling/Additions: 10%

Recent Project(s):

High Point Athletic Complex, High Point, NC
DK Bones Restaurant, High Point, NC
Private Residence, High Point, NC
Private Residence, Bald Head Island, NC
High Point Friends School, High Point, NC
Uptowne Master Plan, High Point, NC

JOHN K. ANDERSON, AIA ARCHITECTURE, PLANNING, INTERIOR DESIGN

413 Cascade Dr.
High Point, NC 27265
p: (336) 882-0163
e: jkanderson5387@yahoo.com

Established: 1976

Firm Principal(s): John Anderson, AIA

Staff:
Architects: 1 Interior Designers: 1
Other: 1

Work Focus:
Commercial: 25% Health Care: 10%
Hospitality (Restaurant): 15% Interior: 10%
Remodeling/Additions: 30% Residential: 10%

Recent Project(s):

Expansion and Renovations to High Point Country Club, High Point, NC
Renovations to IV-s Metal Forming Company, High Point, NC
Granny's Donuts, High Point, Kernersville, and Oak Ridge, NC
Expansion to Rooster's Restaurants, Charlotte and Winston-Salem, NC
Stewart Physical Therapy, High Point, NC
Ross Grill and Terrace, High Point, NC

MERCER ARCHITECTURE INC.

1015 Hutton Ln., Ste. 106
High Point, NC 27262
p: (336) 885-1200 • f: (336) 885-1201
e: gvmaia@northstate.net
w: www.mercerarchitecture.com

Established: 1998

Firm Principal(s): Gregory Van Mercer, AIA

Staff:
Administrative: 1 Architects: 2
Interns: 1 Technical: 2

Work Focus:
Adaptive Reuse: 5% Commercial: 5%
Education (Higher Education): 45% Education (K-12): 5%
Governmental/Institutional: 5% Historic Preservation: 5%
Hospitality (Restaurant): 5% Remodeling/Additions: 10%
Residential: 5% Scientific: 10%

Recent Project(s):

Qubein School of Communications, High Point University, High Point, NC
Wilson School of Commerce, High Point University, High Point, NC
Phillips School of Business, High Point University, High Point, NC
School of Education at High Point University, High Point, NC
University Village Student Housing, High Point University, High Point, NC
The Greek Village and Meeting House, High Point University, High Point, NC



ROBERT C. CANTER, AIA

1314 Westchester Dr.
High Point, NC 27262
p: (336) 884-4540 • f: (336) 884-0635
e: rcanter@northstate.net

Established: 1992

Firm Principal(s): Robert C. Canter, AIA

Staff:
Architects: 1

Work Focus:
Adaptive Reuse: 15% Commercial: 60%
Industrial: 15% Religious/Cultural: 10%

Recent Project(s):
Drakes Fresh Pasta, High Point, NC
CharGrill, High Point, NC
Tower Center, Raleigh, NC
Market Place Shopping Center, High Point, NC
Waste Management, High Point, NC
Piedmont Ambulance Service, Asheboro, NC

WRIGHT ARCHITECTURE PA

113 Gatewood Ave.
High Point, NC 27262
p: (336) 841-7504 • f: (336) 841-7525
e: mwright@wrightarchitecture.com
w: www.wrightarchitecture.com

Established: 2000

Firm Principal(s): Mark L. Wright, AIA

Staff:
Architects: 1 Interns: 1

Work Focus:
Commercial: 40% Education (Higher Education): 30%
Medical: 10% Remodeling/Additions: 20%

Recent Project(s):
Randolph County Emergency Services Headquarters
Sandhills Community College Dempsey Hall Gymnasium Expansion
High Point Housing Authority Spring Brook Meadows Single-Family Homes
Eastern Randolph High School Metal Shop Addition
CalAtlantic Showroom Upfits
NC National Guard FMS #7 Bay Building

HIGHLANDS DEWOLF ARCHITECTURE PLLC

434 Carolina Way, Ste. 3, P.O. Box 1296
Highlands, NC 28741
p: (828) 526-3923
e: dkewolf@gmail.com

Established: 1976

Firm Principal(s): Dennis DeWolf, AIA

Staff:
Architects: 1

Work Focus:
Remodeling/Additions: 40% Residential: 60%

Recent Project(s):
Ratliff Residence, Highlands, NC
Johns Residence Remodeling and Addition, Highlands, NC
Stutts Cottage Remodeling and Addition, Highlands, NC

EDGENS HERZOG ARCHITECTS

206 S. Third St., P.O. Box 2140
Highlands, NC 28741
p: (828) 526-2413
e: contact@edgensherzog.com
w: www.edgensherzog.com

Established: 2003

Firm Principal(s): Samuel B. Edgens, Sarah Frances H. Edgens

Staff:
Architects: 3 Interns: 2

Work Focus:
Commercial: 5% Education (K-12): 2%
Interior: 5% Religious/Cultural: 3%
Residential: 85%

Recent Project(s):
Rich Residence, Satulah Mountain (Worley Road), Highlands, NC
Jones Residence, Lonesome Valley, Cashiers, NC
Scruggs Residence, Lonesome Valley, Cashiers, NC
Repogle Residence, Blue Valley Falls, Highlands, NC
Brooks Parmer Residence, Cedar Creek Woods, Cashiers, NC
Private Residence, Lonesome Valley, Cashiers, NC

PAUL SCHMITT ARCHITECTURAL DESIGN STUDIO

620 Flat Mountain Estates Rd., P.O. Box 1964
Highlands, NC 28741
p: (828) 526-0206
e: psarch.paul@yahoo.com

Established: 1998

Firm Principal(s): Paul Schmitt, AIA

Staff:
Administrative: 1 Architects: 1

Work Focus:
Commercial: 10% Consulting: 5%
Hospitality (Restaurant): 5% Interior: 10%
Multifamily Residential: 10% Remodeling/Additions: 25%
Residential: 35%

SUMMIT ARCHITECTURE, PA

125 Main St., P.O. Box 2912
Highlands, NC 28741-8442
p: (828) 526-0328 • f: (828) 526-9124
e: wendy.stiles@summitarchitecturepa.com
w: www.summitarchitecturepa.com

Established: 2009

Firm Principal(s): Wendy L. Stiles, AIA

Staff:
Administrative: 1 Architects: 1
Construction Administrators: 1 Technical: 1

Work Focus:
Commercial: 15% Hospitality (Hotel): 5%
Hospitality (Restaurant): 5% Religious/Cultural: 5%
Remodeling/Additions: 30% Residential: 40%

Recent Project(s):
Ravenel Ridge Residence, Highlands, NC
Highlands Country Club Residence Renovation, Highlands, NC
Private Residence Addition and Renovation, Highlands Falls
Country Club, Highlands, NC
Big Sheep Cliff Residence, Cashiers, NC
Private Residence, Highlands, NC
Private Residence Addition, Highlands, NC

HILLSBOROUGH COMMUNITY PLANNING & ARCHITECTURAL ASSOCIATES PLLC

960 Corporate Dr., Ste. 101
Hillsborough, NC 27278-8560
p: (919) 489-1771 • f: (919) 489-3466
e: rlasater@cpaa-usa.com
w: www.cpaa-usa.com

Established: 1958

Firm Principal(s): Ralph R. Lasater Jr., Managing Partner; Richard Webster, AIA

Staff:
Administrative: 1 Architects: 1
Technical: 1

Work Focus:
Commercial: 20% Health Care: 10%
Multifamily Residential: 25% Residential: 45%

Recent Project(s):
Run Hills Retirement Community, Kill Devil Hills, NC
Cambridge Reserve Apartments, Kill Devil Hills, NC
Twiddy Sales & Management Facility, Duck, NC
CCRC, Cedar Point
CCRC, Mt. Pleasant, SC
Memory Care Building, Burlington

MARK ZACK, AIA

Hillsborough, NC 27278
p: (919) 667-5926
e: mark@zackdesign.net

Firm Principal(s): Mark Zack, AIA

Staff:
Architects: 1

SUMMIT DESIGN AND ENGINEERING SERVICES

w: www.summitde.net

Established: 1997

Satellite Location(s): Asheville, NC

Firm Principal(s): James A McWhorter III, Brian Shepard

Staff:
Administrative: 1 Architects: 5
Construction Administrators: 2 Interns: 2
Landscape Designers: 1 Technical: 1

Work Focus:
Adaptive Reuse: 10% Commercial: 60%
Hospitality (Hotel): 5% Industrial: 3%
Medical: 5% Multifamily Residential: 12%
Residential: 1%

HUNTERSVILLE C2IT PROJECT SOLUTIONS PLLC

16959 Huntersville Concord Rd.
Huntersville, NC 28078
p: (704) 634-3054
e: todd@c2itprojects.com
w: www.c2itprojects.com

Established: 2010

Firm Principal(s): Robert Todd Johnson, AIA

Staff:
Administrative: 1 Architects: 1

Work Focus:
Commercial: 40% Consulting: 20%
Hospitality (Restaurant): 5% Religious/Cultural: 20%
Remodeling/Additions: 10% Residential: 5%

**INMAN
DOUGLAS R. HURLBERT, ARCHITECT PLLC**

161 Carbandy Dr.
Inman, SC 29349
p: (864) 415-1778
e: unitas@windstream.net
w: www.douglasrhurlbert.com

Established: 1990

Firm Principal(s): Douglas R. Hurlbert, AIA

Staff:
Architects: 1

Work Focus:
Medical: 100%

Recent Project(s):
Integrity Animal Health Group, Simpsonville, SC
Crosswinds Animal Hospital, Greenville, SC
Four Paws Animal Clinic, Columbia, SC
Port Royal Veterinary Hospital, Port Royal, SC
Northwood Animal Hospital, High Point, NC
Spartanburg Animal Clinic, Spartanburg, SC

**JAMESTOWN
MARTIN A. SENELL, AIA**

401 Forestdale Dr.
Jamestown, NC 27282
p: (336) 887-7200 • f: (336) 887-7200
e: masarch@triad.rr.com

Established: 1978

Firm Principal(s): Martin A. Senell, AIA

Staff:
Administrative: 1 Architects: 1

Work Focus:
Commercial: 50% Medical: 10%
Remodeling/Additions: 30% Residential: 10%

**KERNERSVILLE
TATE ARCHITECTURE PLLC**

118 S. Cherry St., Ste. A, P.O. Box 1784
Kernersville, NC 27284-2764
p: (888) 509-0501 • f: (866) 387-3182
e: neil@tatearchitecture.com
w: www.tatearchitecture.com

Established: 2004

Satellite Location(s): Washington, D.C.

Firm Principal(s): J. Neil Tate, AIA

Staff:
Administrative: 1 Architects: 1
Interns: 2

Work Focus:
Commercial: 70% Health Care: 5%
Multifamily Residential: 5% Religious/Cultural: 25%

Recent Project(s):
Brights Creek Country Club, Members Club, Mill Spring, NC
Brights Creek Country Club, Golf Pro Shop, Mill Spring, NC
Brights Creek Country Club, Beretta Gun Club, Mill Spring, NC
Greensboro Housing Authority, Various Projects
Sherwin-Williams Global Color/R&D Lab, Greensboro, NC
Thomas Tire, Various Locations

**KINGS MOUNTAIN
KENNETH J. PFLIEGER, AIA ARCHITECT**

1004 Joanne Ct.
Kings Mountain, NC 28086
p: (704) 750-4471
e: ken@kenarch.com
w: www.kenarch.com

Established: 2008

Firm Principal(s): Kenneth J. Pflieger, AIA

Staff:
Administrative: 1 Architects: 1

Work Focus:
Commercial: 20% Consulting: 5%
Health Care: 15% Historic Preservation: 5%
Hospitality (Restaurant): 25% Medical: 10%
Remodeling/Additions: 10% Residential: 10%

Recent Project(s):
CaroMont Health, Gaston Day Renovations, Gastonia, NC
Sellers Historic Residence, Studio and Garage Addition, Renovations, Kings Mountain, NC
Renovations of Historic Mercantile Space to New Restaurant and Dining Patio, Kings Mountain, NC
New Hunt Club and Family Residence, Kings Creek, SC
Conversion of Former Cotton Warehouse into Production Woodworking Facility, Metropolitan Woodworks, Gastonia, NC
Conversion of Former Service Station to Pita Restaurant, Gastonia, NC

**KINSTON
DUNN & DALTON ARCHITECTS, PA**

401 N. Herriage St.
Kinston, NC 28501
p: (252) 527-1523 • f: (252) 527-0049
e: mail@dunndalton.com
w: www.dunndalton.com

Established: 1996

Firm Principal(s): J. Michael Dunn, AIA; Richard A. King, Assoc. AIA; Russell M. Woods, AIA

Staff:
Administrative: 1 Architects: 2
Interior Designers: 1 Interns: 2
Other: 1 Technical: 1

Work Focus:
Adaptive Reuse: 15% Commercial: 21%
Education (Higher Education): 6% Education (K-12): 6%
Health Care: 23% Hospitality (Restaurant): 2%
Multifamily Residential: 5% Religious/Cultural: 22%

Recent Project(s):
"Superblock" Adaptive Reuse Project, Greenville, NC
Vidant Health Multispecialty Clinic, Tarboro, NC
Mayfaire Community Center Phase II, Wilmington, NC
Fresenius Medical Care, Various Locations, NC
Hephzibah Baptist Church, Wendell, NC
River of Life Church, Jacksonville, NC

**KITTRELL
ARCHITECT TONY HIRST PLLC**

1292 US Hwy. 1 Byp. S.
Kittrell, NC 27544
p: (252) 430-7722 • f: (252) 430-6377
e: architbldr@aol.com
w: www.architect-builder.com

Established: 2005

Firm Principal(s): Enrique A. Hirst, AIA, NCARB

Staff:
Administrative: 1 Architects: 1

Work Focus:
Residential: 100%

**KITTY HAWK
BEACON ARCHITECTURE & DESIGN PLLC**

5108 N. Croatan Hwy., P.O. Box 1827
Kitty Hawk, NC 27949
p: (252) 441-6767 • f: (252) 261-6045
e: nason@beaconarchitecture.com
w: www.beaconarchitecture.com

Established: 2004

Firm Principal(s): Christopher Nason, AIA

Staff:
Architects: 1 Interior Designers: 1

Work Focus:
Commercial: 40% Interior: 5%
Medical: 5% Multifamily Residential: 20%
Remodeling/Additions: 5% Residential: 15%

Recent Project(s):
Kitty Hawk, NC
Charlotte, NC
Virginia Beach, VA
Raleigh, NC
Kill Devil Hills, NC
McLean, VA

**LEWISVILLE
GILLON DESIGN - ARCHITECTURE + PLANNING**

6285 Shallowford Rd., Ste. 100
Lewisville, NC 27023-8801
p: (336) 945-4877
e: charles@gillondesign.com
w: www.gillondesign.com

Established: 2007

Firm Principal(s): Charles Steele Gillon

Staff:
Architects: 1 Other: 1
Technical: 2

Recent Project(s):
Clemmons Town Center, Clemmons, NC
Pinnacle Outlets, Bristol, TN
The Children's Center of Surry County
Carl C. Staley Jr. Child Development Center, Guilford County



LEXINGTON PAUL BRIGGS ARCHITECT

22 Talbert Blvd.
Lexington, NC 27292
P.O. Box 653
Lexington, NC 27293
p: (336) 248-2030 • f: (336) 248-6355
e: paul@paulbriggsaia.com

Established: 1969

Firm Principal(s): Paul T. Briggs, AIA

Staff:
Administrative: 1 Architects: 1
Other: 1

Work Focus:
Commercial: 50% Hospitality (Restaurant): 5%
Industrial: 15% Remodeling/Additions: 30%

Recent Project(s):
New Bridge Bank, Lexington, NC
Joy Ranch, SD
Kuehner Conference Center, Hawthorne, FL
Southern Community Bank Renovations, Dobson, NC
Paris Foods Office Renovation, Lexington, NC

LINCOLNTON WILLIAMS DESIGN, PA

126 E. Sycamore St., P.O. Box 1159
Lincolnton, NC 28092
p: (704) 732-4515 • f: (704) 732-6531
e: williamsdesign@bellsouth.net

Established: 1986

Firm Principal(s): Dennis Williams, AIA

Staff:
Administrative: 1 Architects: 1
Technical: 2

Work Focus:
Adaptive Reuse: 10% Commercial: 50%
Consulting: 2% Education (K-12): 4%
Governmental/Institutional: 1% Health Care: 10%
Industrial: 10% Multifamily Residential: 10%
Religious/Cultural: 3%

Recent Project(s):
Spargo Apartments, Dallas, NC
Keever Pharmacy, Lincolnton, NC
Goodwood Pizza, Lincolnton, NC
Tenowo Inc. Cafeteria/Locker Room Addition, Lincolnton, NC
Japan Restaurant, Lincolnton, NC
Emmanuel Lutheran Church Renovations, Lincolnton, NC

MARS HILL STEPHEN MCCONNELL, ARCHITECT

96 Chestnut St.
Mars Hill, NC 28754
p: (828) 206-0257
e: stephen105@verizon.net

Established: 2009

Firm Principal(s): Stephen McConnell, AIA

Staff:
Architects: 1

Work Focus:
Remodeling/Additions: 50% Residential: 50%

Recent Project(s):
Mars Hill, NC

MARSHALL PETER C. WARNER, ARCHITECT

Indian Ridge Farm, 1275 Baker Rd.
Marshall, NC 28753
p: (828) 380-9721
e: petercolvinwarner@gmail.com

Established: 1976

Firm Principal(s): Peter C. Warner, AIA

Staff:
Administrative: 1 Architects: 1

Work Focus:
Commercial: 10% Multifamily Residential: 10%
Remodeling/Additions: 10% Residential: 70%

MATTHEWS 2 ARCHITECTURE INC.

227 Old Depot Ln.
Matthews, NC 28105
p: (704) 849-0353 • f: (704) 849-0353
e: 2archtek@perigee.net

Established: 1996

Firm Principal(s): Frank M. Williams II, AIA

Staff:
Architects: 1

Work Focus:
Adaptive Reuse: 10% Commercial: 15%
Consulting: 5% Education (K-12): 5%
Governmental/Institutional: 20% Historic Preservation: 10%
Industrial: 10% Recreational: 5%
Religious/Cultural: 5% Remodeling/Additions: 10%
Residential: 5%

Recent Project(s):
Greensboro ABC (Store 11), Greensboro, NC
Brunswick County ABC (Store 1), Supply, NC
Historic Agricultural Education Building Renovation, Matthews, NC
Former Bradford Clinic Conversion, Matthews, NC
Seaboard Depot Restoration/Chamber of Commerce, Matthews, NC
Belmont Public Works/Town Administration Building Renovation, Belmont, NC

ANGELO ARCHITECTS PLLC

2526 Plantation Center Dr.
Matthews, NC 28105-5298
p: (704) 544-8193
e: russ@angeloarchitects.com
w: www.angeloarchitects.com

Established: 1999

Firm Principal(s): Russ Angelo, AIA

Staff:
Administrative: 1 Architects: 1
Interns: 2 Technical: 1

Work Focus:
Adaptive Reuse: 10% Commercial: 30%
Governmental/Institutional: 10% Health Care: 10%
Medical: 20% Remodeling/Additions: 10%
Residential: 10%

Recent Project(s):
Three Points, Mixed-Use Development, Rock Hill, SC
Cycle Bar Upfit, Fort Mill, SC
McLeod Addictive Disease Center Interior Renovations, Charlotteer
Tiny House, Plaza Midwood, Charlotte, NC
Medical Office Development, Waxhaw, NC
Mecklenburg County Jail North Freezer Replacement, Charlotte, NC

ARCONS DESIGN STUDIO PLLC

10550 Independence Pointe Pkwy., Ste. 300
Matthews, NC 28105
p: (704) 542-5252 • f: (704) 542-2330
e: rbhave@arconsds.com
w: www.arconsds.com

Established: 2003

Firm Principal(s): Rajeev D. Bhave, AIA; Ronal Kirkpatrick, AIA

Staff:
Administrative: 1 Architects: 3
Interns: 2 Other: 1
Technical: 2

Work Focus:
Commercial: 70% Consulting: 5%
Interior: 5% Medical: 5%
Remodeling/Additions: 10% Residential: 5%

HITE ARCHITECTURE, PA

717 Walnut Point Dr.
Matthews, NC 28105-1532
p: (704) 849-8311
e: david@hitearchitecture.com
w: www.hitearchitecture.com

Established: 1994

Firm Principal(s): David Hite, AIA

Staff:
Administrative: 1 Architects: 1
Technical: 1

Work Focus:
Adaptive Reuse: 3% Commercial: 10%
Consulting: 10% Health Care: 5%
Hospitality (Restaurant): 5% Interior: 5%
Medical: 10% Recreational: 5%
Religious/Cultural: 35% Remodeling/Additions: 7%
Residential: 5%

Recent Project(s):
Head Start School Renovation, Charlotte, NC
Abbott Residence, Charlotte, NC
McColl Wellness Center, McColl, SC
Davidson Eye Associates, Lexington, NC
Transformation Church, Lancaster, SC
New Hope Wesleyan Church, Williston, ND

PINNACLE ARCHITECTURE, PA

630 Team Rd., Ste. 200
Matthews, NC 28105
P.O. Box 187
Matthews, NC 28106
p: (704) 847-9851 • f: (704) 847-9853
e: melissa@pinnaclearchitecture.net
w: www.pinnaclearchitecture.net

Established: 2001

Satellite Location(s): Charleston, SC

Firm Principal(s): Frank M. Williams, AIA; Randall E. Baker, AIA



Staff:
Administrative: 2 Architects: 3
Construction Administrators: 2 Interior Designers: 1
Interns: 2 Technical: 4

Work Focus:
Commercial: 10% Consulting: 1%
Education (Higher Education): 1% Education (K-12): 65%
Governmental/Institutional: 1% Health Care: 1%
Historic Preservation: 1% Hospitality (Restaurant): 1%
Medical: 1% Multifamily Residential: 5%
Recreational: 1% Religious/Cultural: 1%
Remodeling/Additions: 9%

Recent Project(s):
Richlands ES, Richlands, NC
Onslow Regional Skills Training, Onslow, NC
Mint Hill VFD, Mint Hill, NC
Lexington District One - Athletic Facility, Pelion, SC
Anson HS - Track Replacement, Wadesboro, NC
Reno Retirement Center, Reno, NV

URBAN ARCHITECTURAL GROUP, PA

1242 Mann Dr., Ste. 200
Matthews, NC 28105
p: (704) 841-1899 • f: (704) 841-8440
e: johnurban@urbanaia.com
w: www.urbanaia.com

Established: 1997

Firm Principal(s): John R. Urban, AIA

Staff:
Administrative: 1 Architects: 2
Interior Designers: 1 Technical: 3

Work Focus:
Commercial: 20% Hospitality (Restaurant): 5%
Industrial: 5% Interior: 5%
Medical: 20% Multifamily Residential: 30%
Recreational: 5% Religious/Cultural: 5%
Residential: 5%

Recent Project(s):
Davidson Landing Apartments, Kansas City, KS
Bridge Mill Retail Center, Lancaster, SC
Four Farms Apartments, Greensboro, NC
Arden Mill Montessori School, Fort Mill, SC
Lesley Medical Office Building, Concord, NC
Settlers Landing Retail, Concord, NC

MILLS RIVER RICHARD L. WORLEY, AIA ARCHITECT

4078 Haywood Rd.
Mills River, NC 28759
p: (828) 891-7389 • f: (828) 891-5882
e: rworley@van-wingerden.com

Established: 1982

Satellite Location(s): Pisgah Forest, NC

Firm Principal(s): Richard L. Worley, AIA

Staff:
Architects: 1

Work Focus:
Governmental/Institutional: 35% Religious/Cultural: 55%
Residential: 10%

Recent Project(s):
Transylvania County Board of Elections Office
Transylvania County Administrative Offices
Fair Haven Baptist Church, Hendersonville, NC
Bible Baptist Church, Landrum, SC
Transylvania County Tax Administrator and Register of Deeds
Office Project
Transylvania County Courthouse, Brevard, NC

MOCKSVILLE FULLER ARCHITECTURE INC.

68 Court Sq., Ste. 200
Mocksville, NC 27028
p: (336) 751-0400 • f: (336) 751-1660
e: john@fullerarchitecture.com
w: www.fullerarchitecture.com

Established: 1992

Firm Principal(s): John M. Fuller, AIA

Staff:
Administrative: 1 Architects: 1
Interns: 1 Technical: 1

Work Focus:
Commercial: 10% Education (K-12): 10%
Governmental/Institutional: 25% Historic Preservation: 5%
Religious/Cultural: 50%

Recent Project(s):
Wesley Chapel Town Hall
Twin City Baptist Church
SunTrust Bank, NC/SC New Branch Locations
Christ Community Church, Pinehurst
Mt. Tabor United Methodist Church
Farm Bureau Insurance Office, Mocksville

TAOKSM PLLC

100 W. Maple Ave.
Mocksville, NC 27028
p: (336) 751-1526
e: kevin@taoksm.com

Firm Principal(s): Kevin S. Marion, AIA, LEED AP

Staff:
Architects: 1

Work Focus:
Adaptive Reuse: 10% Commercial: 10%
Consulting: 40% Religious/Cultural: 30%
Residential: 10%

Recent Project(s):
First Baptist Church Facility Expansion, Mocksville, NC
Lawndale Corridor Design Workshop (with Design Link),
Greensboro, NC
Inmar Tenant Upfit (with West & Stem), Winston-Salem, NC
Zick's at Wake Forest (with West & Stem), Winston-Salem, NC
Yadkinville UMC Memorial, Yadkinville, NC
Yadkin Cultural Arts Center, Yadkinville, NC

MONROE DH&A ARCHITECTURE PA

1208 Curtis St.
Monroe, NC 28112
p: (704) 283-2908 • f: (704) 291-7909
e: cha.architects@frontier.com

Established: 2010

Firm Principal(s): Derek L. Hodge, AIA

Staff:
Architects: 1

Work Focus:
Adaptive Reuse: 10% Commercial: 30%
Education (K-12): 15% Health Care: 15%
Industrial: 5% Religious/Cultural: 15%
Remodeling/Additions: 10%

Recent Project(s):
Shiloh Baptist Church, Monroe, NC
Union Grove Primitive Baptist Church, Monroe, NC
Loves Grove UMC, Stanfield, NC
Central Office Renovation, Edenton/Chowan Schools
ADA Renovations, 15 Schools, Union County Schools, NC
1st Baptist of Matthews, Additions and Renovations, Family
Ministries Building, Matthews, NC

DICKERSON ARCHITECTURE

100 W. Jefferson St., P.O. Box 568
Monroe, NC 28111
p: (704) 283-8268
e: jhdickerson@frontier.com
w: www.dickersonarchitects.com

Established: 1978

Firm Principal(s): John Dickerson, AIA

Staff:
Architects: 1 Technical: 1

Work Focus:
Adaptive Reuse: 25% Commercial: 25%
Governmental/Institutional: 25% Health Care: 10%
Historic Preservation: 5% Residential: 10%

Recent Project(s):
Winchester Childrens' Center, Monroe, NC
Cane Creek Park Welcome Center, Waxhaw, NC
Union County Agricultural Center, Monroe, NC
DeLaney House Restoration, Weddington, NC
Monroe Airport Terminal Addition, Monroe, NC
DaVita Dialysis Center, Jedgeburg, SC

JENNIFER BENSON ARCHITECTURE PLLC

104 E. Franklin St.
Monroe, NC 28112-4849
p: (980) 245-8447
e: jen@jbenensonarch.com
w: www.jbenensonarch.com

Established: 2010

Firm Principal(s): Jennifer Benson

Staff:
Administrative: 1 Architects: 1
Interns: 1

Work Focus:
Remodeling/Additions: 40% Residential: 60%



Staff:
Administrative: 1
Interior Designers: 1
Technical: 1

Architects: 1
Interns: 1

Work Focus:
Commercial: 31% Education (Higher Education): 12%
Residential: 57%

Recent Project(s):
JIB Waterfront Amenities, Morehead City, NC
Restaurant Addition, Atlantic Beach, NC
10,000-Square-Foot Accounts Office, Morehead City, NC
Large Custom Residential Remodel/Addition, Emerald Isle, NC
Landscape Design, Emerald Isle, NC
Custom Residential, Morehead City, NC

**MORGANTON
ELAN ARCHITECT**

333 Eastview St., Ste. 102
Morganton, NC 28655-3630
p: (828) 433-0170
e: bakh13g@aol.com
w: www.elanarchitect.com

Established: 2002

Firm Principal(s): Bakhtiar S. Alam, AIA

Staff:
Architects: 1
Construction Administrators: 1

Work Focus:
Adaptive Reuse: 10% Commercial: 50%
Education (K-12): 5% Historic Preservation: 15%
Interior: 5% Multifamily Residential: 5%
Religious/Cultural: 5% Residential: 5%

Recent Project(s):
Healthy Petz Veterinary Clinic, Morganton, NC
Mixed-Use (Office-Apartment), Morganton, NC
Dacentec Inc. (Server Firm), Lenoir, NC
Burke County School Renovation, NC
Library Media Center, Valdese, NC

MARK LUSK ARCHITECTURE PLLC

120 Wedgewood Dr.
Morganton, NC 28655-5733
p: (843) 801-1775
e: marklusk05@compascable.net

Established: 2013

Firm Principal(s): Mark Lusk

Staff:
Architects: 1

Work Focus:
Education (K-12): 100%

Recent Project(s):
Waynesville Middle School Ramp
Leicester Elementary School Ramp
Canton and Waynesville Middle Schools Re-roof

ROBERT B. SALSBUARY ARCHITECT, PA

305 N. Green St., P.O. Box 1448
Morganton, NC 28680
p: (828) 437-2504
e: salsburyr@bellsouth.net

Established: 1976

Firm Principal(s): Robert B. Salsbury, AIA

Staff:
Administrative: 1 Architects: 1
Interns: 1 Technical: 1

Work Focus:
Commercial: 15% Consulting: 5%
Governmental/Institutional: 20% Historic Preservation: 5%
Industrial: 5% Medical: 5%
Recreational: 10% Religious/Cultural: 10%
Remodeling/Additions: 5% Residential: 20%

Recent Project(s):
Town Hall, Valdese, NC
Dental Office, Morganton, NC
Catholic Church, Linville, NC
Yiannis Restaurant, Morganton, NC
Medical Clinic, Morganton, NC
Denton Residence, Morganton, NC

**MOUNT AIRY
CHRISTOPHER PRICE ARCHITECT PLLC**

217 E. Devon Dr.
Mount Airy, NC 27030
p: (336) 401-1740
e: christopherpricearchitect@adelphia.net

Established: 2007

Firm Principal(s): Christopher Price

Staff:
Architects: 1

Work Focus:
Commercial: 40% Remodeling/Additions: 20%
Residential: 40%

**NAGS HEAD
CAHOON & KASTEN ARCHITECTS**

118 W. Woodhill Dr.
Nags Head, NC 27959
p: (252) 441-0271 • f: (252) 441-8724
e: ben@obxarchitects.com
w: www.outerbanksarchitects.com

Established: 1990

Firm Principal(s): Benjamin Cahoon, AIA; Mark Kasten, AIA

Staff:
Administrative: 1 Architects: 2
Technical: 1

Work Focus:
Adaptive Reuse: 10% Adaptive Reuse: 10%
Commercial: 70% Consulting: 5%
Education (Higher Education): 5% Education (K-12): 5%
Hospitality (Hotel): 5% Hospitality (Restaurant): 15%
Multifamily Residential: 25% Recreational: 15%
Religious/Cultural: 5% Remodeling/Additions: 10%
Residential: 30%

Recent Project(s):
Seven Cs Condominiums, Kill Devil Hills, NC
Outer Banks Event Site Pavilion, Nags Head, NC
Dowdy Park Pavilion, Nags Head, NC
Verizon Store, Manteo, NC
First Flight Rentals Office, Kill Devil Hills, NC
Brindley Realty Offices, Corolla, NC

**NASHVILLE
AC ARCHITECTURE**

1334 First St.
Nashville, NC 27856-9241
p: (252) 903-1468
e: acollieca@embarqmail.com

Established: 1992

Firm Principal(s): Archie Colлие, AIA, NCARB

Staff:
Administrative: 1 Architects: 1
Technical: 1

Work Focus:
Commercial: 25% Governmental/Institutional: 5%
Health Care: 5% Hospitality (Hotel): 5%
Hospitality (Restaurant): 5% Interior: 5%
Medical: 5% Religious/Cultural: 20%
Remodeling/Additions: 5% Residential: 15%

Recent Project(s):
Nash County Farm Bureau, Nashville, NC
Word of Life Christian Center, Rocky Mount, NC
Super Lube and Car Wash, Cameron, NC
Warren New Tech High School, Warrenton, NC
Salt and Light Community Church, Rocky Mount, NC
May and Place CPA Offices, Louisburg, NC

**NEW BERN
APPLEGATE ARCHITECTURE INC.**

4102 N. Rivershore Dr.
New Bern, NC 28560
p: (252) 633-5603 • f: (252) 633-6793
e: earl@applegatearchitects.com
w: www.applegatearchitects.com

Established: 1978

Firm Principal(s): Earl Applegate, AIA

Staff:
Architects: 1

Work Focus:
Governmental/Institutional: 40% Multifamily Residential: 30%
Remodeling/Additions: 10% Residential: 20%

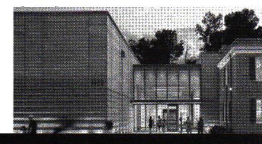

C.R. FRANCIS/ARCHITECTURE

329 Middle St.
New Bern, NC 28560
p: (252) 637-1112 • f: (252) 637-7698
e: crfrancis1@embarqmail.com
w: www.crfrancisarchitecture.com

Established: 2003

Firm Principal(s): Charles Francis, AIA

Staff:
Administrative: 1 Architects: 1
Interns: 1

Work Focus:
Adaptive Reuse: 5% Commercial: 15%
Consulting: 5% Education (K-12): 5%
Governmental/Institutional: 15% Health Care: 5%
Historic Preservation: 10% Interior: 5%
Medical: 5% Religious/Cultural: 20%
Remodeling/Additions: 5% Residential: 5%

Recent Project(s):
Multi-User Center, First Presbyterian Church, New Bern, NC
Fire Station #2, Town of Morehead City, Morehead City, NC
Renovation, Craven County Jail to Emergency Operations Center, New Bern, NC
Orthodontist Office, Office Park Partners LLC, Jacksonville, NC
Bear Town Cinema, New Bern, NC
Historic Residence Renovation, Mr. and Mrs. James Schout, New Bern, NC

DARDEN J. EURE III AND ASSOCIATES, PA

317C Pollock St., P.O. Box 329
New Bern, NC 28560-4944
p: (252) 633-1804 • f: (252) 633-2543
e: tripp@dje3associates.com
w: www.dje3associates.com

Established: 1995

Firm Principal(s): Darden J. Eure III, AIA

Staff:
Administrative: 1 Architects: 1
Technical: 1

Work Focus:
Education (Higher Education): 4% Governmental/Institutional: 15%
Health Care: 18% Industrial: 7%
Multifamily Residential: 3% Recreational: 12%
Religious/Cultural: 30% Residential: 10%

DUGAN/OTERO ARCHITECTS

119 Neuchatel Rd.
New Bern, NC 28562-8794
p: (252) 637-5314
e: jfd@duganotero.com
w: www.duganotero.com

Established: 1983

Firm Principal(s): James F. Dugan, AIA; Tere Otero, AIA

Staff:
Architects: 2

Work Focus:
Commercial: 45% Consulting: 5%
Hospitality (Restaurant): 40% Remodeling/Additions: 5%
Residential: 5%

Recent Project(s):
Handy Mart, Newport, NC
Cruizers, Pittsboro, NC
Seventh St. Marketplace, Smithfield, NC
Pizza Hut, Havelock, NC
Pizza Hut, Goldsboro, NC
Magnolia Marketplace, Magnolia, NC

GO ARCHITECTURAL DESIGN PLLC

1202-A Pollock St.
New Bern, NC 28560
p: (252) 633-0322 • f: (888) 425-9040
e: sarah@goarchdesign.com
w: www.goarchdesign.com

Established: 2011

Firm Principal(s): Sarah Afflerbach, AIA

Staff:
Architects: 1

Work Focus:
Adaptive Reuse: 10% Commercial: 10%
Governmental/Institutional: 5% Historic Preservation: 10%
Interior: 10% Multifamily Residential: 15%
Remodeling/Additions: 15% Residential: 25%

Recent Project(s):
Custom Residence, Historic New Bern, NC
Nonprofit Center Upfit, Historic New Bern, NC
Day Care, New Bern, NC
Historic Sparrow House Tax Credit Renovation, New Bern, NC
Children's Clinic Renovation, New Bern, NC
BEQ Renovation, Camp Lejeune, NC

MBF ARCHITECTS PA

317-C Pollock St.
New Bern, NC 28560
p: (252) 637-6373 • f: (252) 637-3259
e: mbf-info@mbfarchitects.com
w: www.mbfarchitects.com

Established: 1993

Firm Principal(s): William Faulkenberry, AIA; Darden J. Eure III, AIA

Staff:
Administrative: 1 Architects: 3
Interior Designers: 1 Interns: 1
Technical: 1

Work Focus:
Adaptive Reuse: 5% Commercial: 10%
Education (K-12): 10% Governmental/Institutional: 45%
Health Care: 10% Historic Preservation: 5%
Industrial: 10% Interior: 3%
Medical: 2% Religious/Cultural: 5%
Residential: 5%

Recent Project(s):
Second Radio Battalion Complex, MCB Camp Lejeune, NC
Renovations of Communications Center, DEQ Division of Marine Fisheries, Morehead City, NC
2nd MSOB Battalion Headquarters, MCB Camp Lejeune, NC
Roof Repairs, Institute of Aeronautical Technology, Craven Community College, Havelock, NC
Adaptive Reuse, Union Depot Train Station, New Bern, NC
Private Riverfront Residence, New Bern, NC

PETERSON ARCHITECTURE + PLANNERS, PA

212 S. Front St., P.O. Box 507
New Bern, NC 28563
p: (252) 637-6782 • f: (252) 637-6581
e: garypeterson@suddenlink.net

Established: 2003

Firm Principal(s): Gary W. Peterson, AIA

Staff:
Administrative: 1 Architects: 1
Technical: 1

Work Focus:
Commercial: 15% Consulting: 20%
Historic Preservation: 25% Remodeling/Additions: 15%
Residential: 25%

Recent Project(s):
Williams, Scarborough, Smith and Gray LLC, New Bern, NC
Booth Residence, New Bern, NC
Knowles Residence, Arapahoe, NC
Parnell Residence, Havelock, NC
Baxter Renovation, New Bern, NC
Gurney Residence, Bayboro, NC

THE WALKER GROUP ARCHITECTURE INC.

P.O. Box 541
New Bern, NC 28563-0541
w: www.wgarc.com

Established: 2000

Certified MWBE: Yes

Firm Principal(s): Beth B. Walker, AIA; Jerry L. Walker, AIA

Staff:
Administrative: 2 Architects: 3
Interns: 2 Technical: 1

Work Focus:
Education (Higher Education): 15% Governmental/Institutional: 70%
Historic Preservation: 5% Recreational: 10%

Recent Project(s):
7 Special Ops Training Facilities and Fitness Course, MARSOC, MCB Camp Lejeune, NC
Renovation and Adaptive Reuse of Historic Parachute Tower, MCB Camp Lejeune, NC
Pamlico Community College Johnson Building Renovation, Bayboro, NC
Trent Woods Town Hall, New Bern, NC
Polo-Riggs Residence Historic Preservation and Adaptive Reuse Residential Project, New Bern, NC
Anytime Fitness 24-Hour Fitness Facility, Morehead City, NC

WINSTEAD ARCHITECTURE PLLC

P.O. Box 321, 22 N. Main Ave.
Newton, NC 28658
p: (828) 464-2827
e: winarch@bellsouth.net

Established: 1993

Firm Principal(s): John Stan Winstead

Staff:
Architects: 1 Technical: 1

Work Focus:
Adaptive Reuse: 5% Commercial: 25%
Governmental/Institutional: 15% Health Care: 15%
Industrial: 10% Religious/Cultural: 20%
Remodeling/Additions: 5% Residential: 5%

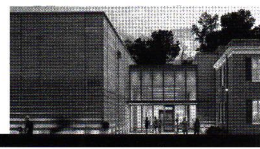

RALEIGH 310 ARCHITECTURE + INTERIORS, PA

302 Jefferson St., Ste. 250
Raleigh, NC 27605
P.O. Box 97935
Raleigh, NC 27624
p: (919) 838-9310 • f: (919) 838-9311
e: info@310ai.com
w: www.310ai.com

Established: 2010

Firm Principal(s): David B. Bradford, AIA, LEED AP; Walter B. Sawyer, AIA; Paul W. Fox

Staff:
Architects: 4 Interior Designers: 4
Interns: 1 Technical: 1

Work Focus:
Adaptive Reuse: 5% Commercial: 20%
Education (Higher Education): 10% Education (K-12): 20%
Health Care: 35% Hospitality (Restaurant): 5%
Industrial: 5% Interior: 50%

Recent Project(s):
Wake County Public Schools Admin Renovation, Cary, NC
UNC Cafe, Chapel Hill, NC
United Therapeutics Renovation, Durham, NC
Office Building, Cary, NC
WakeMed Hospital 5A Renovation, Raleigh, NC
Carolina Inn Senior Living, Fayetteville, NC

AECOM

701 Corporate Center Dr., Ste. 475
Raleigh, NC 27607
p: (919) 854-6200 • f: (919) 854-6259
e: roula.qubain@aecom.com
w: www.aecom.com

Established: 1947

Satellite Location(s): 400+ Offices Worldwide

Firm Principal(s): Kevin B. Utsey, FAIA; Steve Loomis, FAIA

Staff:
Administrative: 2 Architects: 5
Construction Administrators: 3 Engineers: 2

Work Focus:
Education (Higher Education): 20% Governmental/Institutional: 35%
Health Care: 30% Historic Preservation: 5%
Public Safety: 10%

Recent Project(s):
Critical Public Safety Facility for City of Raleigh (w/PBC+L)
Perioperative Addition and Heart and Vascular Renovation
Feasibility Study
Centennial Campus Parking Deck and Infrastructure, NC State University, Raleigh, NC
Dairy Milking Parlor, NC State University

ALPHACOLLIER PLLC

891 Washington St.
Raleigh, NC 27605
p: (919) 906-3059
e: rcollier@alphacollier.com

Established: 1975

Firm Principal(s): Ronald L. Collier, AIA

Staff:
Architects: 1

Work Focus:

Commercial: 10% Education (Higher Education): 5%
Education (K-12): 15% Governmental/Institutional: 25%
Historic Preservation: 5% Remodeling/Additions: 20%
Residential: 20%

Recent Project(s):

Finch Library, Peace College, Raleigh, NC
Cary Family YMCA, Cary, NC
Wade Residence, Beaufort, NC
Garner United Methodist Church, Garner, NC
Historic Main Building, Peace College, Raleigh, NC
Petty Residence, Raleigh, NC

ANDRE JOHNSON ARCHITECT

P.O. Box 14637
Raleigh, NC 27610
p: (919) 661-6935 • f: (919) 662-2589
e: andre@andrejohnsonarchitect.com
w: www.andrejohnsonarchitect.com

Established: 2011

Firm Principal(s): Andre L. Johnson, AIA, NCARB

Staff:
Administrative: 1 Architects: 1
Interior Designers: 2 Interns: 3

Work Focus:
Adaptive Reuse: 10% Commercial: 15%
Education (Higher Education): 30% Education (K-12): 10%
Interior: 10% Medical: 10%
Multifamily Residential: 5% Religious/Cultural: 10%

Recent Project(s):
Duke University Trinity Residence Hall Renovation, Durham, NC
Duke University Southgate Residence Hall Interior Renovation, Durham, NC
Duke University Gilbert Addoms Residence Hall Interior Renovation, Durham, NC
Surgical Center for Dental Professionals, Raleigh, NC
Capital Sportsplex, Raleigh, NC
Solferino North Surgery Center, Raleigh, NC

ANDRON ARCHITECTS & ASSOCIATES

11312 Saddlevue Ct.
Raleigh, NC 27613
p: (919) 616-0405 • f: (919) 882-8748
e: bob@andron.com

Established: 1986

Firm Principal(s): S. Robert Andron, AIA

Staff:
Architects: 1

Work Focus:
Commercial: 20% Hospitality (Restaurant): 10%
Industrial: 5% Medical: 10%
Multifamily Residential: 40% Religious/Cultural: 5%
Remodeling/Additions: 5% Residential: 5%

Recent Project(s):
Charleston Row, Charlotte, NC
Roach Ophthalmology Clinic, Fuquay-Varina, NC
Discovery Preschool, Morrisville, NC
Superior Tooling, Raleigh, NC
Smokin' Grooves Restaurant and Bar, Raleigh, NC
Shade Tree Apartments, Johns Island, SC

ANDY O. LAWRENCE ARCHITECT

2041 Progress Ct.
Raleigh, NC 27608
p: (919) 601-3688
e: aolaia@bellsouth.net

Established: 2011

Firm Principal(s): Andy O. Lawrence, AIA

Staff:
Architects: 1

Work Focus:
Commercial: 60% Historic Preservation: 20%
Multifamily Residential: 10% Residential: 10%

Recent Project(s):
Buffalo Bros. Restaurant, Raleigh

ANEGRAM STUDIO, PA

127 W. Hargett St., Ste. 703
Raleigh, NC 27601
p: (919) 649-5842
e: info@anegramstudio.com
w: www.anegramstudio.com

Established: 2011

Certified MWBE: Yes

Satellite Location(s): Southern Pines, NC

Firm Principal(s): K.C. Underwood, AIA

Staff:
Administrative: 1 Architects: 1
Other: 1 Technical: 2

Recent Project(s):
Kenan Labs Renovation, UNC Chapel Hill
Lenovo Lab Renovations, Morrisville, NC
New Office Facility, NCDOT, Edenton, NC
Readiness Center Renovations, NC National Guard, Morrisville, NC
Athens Drive High School Stadium, Raleigh, NC
Child Development Center Addition/Renovation, Seymour Johnson AFB, Goldsboro, NC

ARCHITECT KURMASKIE ASSOCIATES INC.

1030 Washington St.
Raleigh, NC 27605-1258
p: (919) 846-1600 • f: (919) 846-9404
e: tim@architectskt.com
w: www.architectskt.com

Established: 1968

Firm Principal(s): Tim Kurmaskie, AIA

Staff:
Administrative: 2 Architects: 1
Interns: 1 Technical: 3

Work Focus:
Commercial: 90% Residential: 10%

Recent Project(s):
PruittHealth, Savannah, GA
Lincoln Brewhaus Restaurants, Raleigh, NC
PRTI, Youngsville, NC
Liberty Healthcare, Raleigh, NC
Aviator Brewery, Smokehouse, Taproom and Bottleshop, Fuquay-Varina, NC
Millbrook Self-Storage, Raleigh, NC

BHDP ARCHITECTURE

150 Fayetteville St., Ste. 820
Raleigh, NC 27601
p: (919) 683-1084
e: dhaunert@bhdp.com
w: www.bhdp.com

Established: 1937

Satellite Location(s): Cincinnati, OH; Columbus, OH; Atlanta, GA

Firm Principal(s): Mike Habel, AIA; Paul Orban, AIA; Larry Digenaro, AIA; Tom Arends, AIA; T. Patrick Donnelly, AIA; Anthony Berger, AIA; Don Haunert; Dominic Iacobucci, AIA; Pam McDonel; Barry Bayer; Richard Krzyminski; Brad Johnson; Andrew McQuilkin

Staff:
Architects: 8 Interior Designers: 3
Interns: 3 Other: 2

Work Focus:
Adaptive Reuse: 10% Commercial: 35%
Consulting: 5% Education (Higher Education): 20%
Governmental/Institutional: 5% Interior: 10%
Scientific: 15%

Recent Project(s):
Fidelity NC Campus Renovation, Research Triangle Park, NC
Capital One PowerUp, Richmond, VA
Genband Office and Lab Renovations, Durham, NC
Nationwide Office Renovations, Raleigh, NC
UNC Chapel Hill Murray Hall Makerspace, Chapel Hill, NC
NC State Biltmore Hall Lab Renovations, Chapel Hill, NC

BOBBITT A&E PLLC

600 Germantown Rd.
Raleigh, NC 27607
p: (919) 851-2196 • f: (919) 851-1982
e: jfink@bobbitt.com
w: www.bobbitt.com

Established: 2011

Satellite Location(s): Columbia, SC

Firm Principal(s): Jerry D. Fink, Brian D. Griffith, Jeff G. Ford, Phillip J. Boltinhouse

Staff:
Architects: 4 Interior Designers: 2

Work Focus:
Adaptive Reuse: 5% Commercial: 25%
Education (K-12): 5% Health Care: 5%
Industrial: 15% Medical: 15%
Public Safety: 20% Religious/Cultural: 5%
Remodeling/Additions: 5%

Recent Project(s):
Durham Fire Station 17, Durham, NC
Mayne Pharma Visitor Center, Greenville, NC
Oak Hill Living Center, Angier, NC
Faulkner Haynes Renovation, Raleigh, NC
Peak City Business Park, Apex, NC
Schunk Addition, Morrisville, NC

BOOMERANG DESIGN

6131 Falls of Neuse Rd., Ste. 204
Raleigh, NC 27609
p: (919) 573-6400 • f: (919) 573-6495
e: info@thinkboomerang.com
w: www.thinkboomerang.com

Established: 1981

Satellite Location(s): Shelby, NC; Charlotte, NC; Lexington, SC

Firm Principal(s): Angela Crawford Easterday, AIA; O. Stanhope Anthony III, AIA; Robert B. Johnson Jr., AIA; G. Richard Brown, AIA; James S. Gollightly II, AIA

Staff:
Administrative: 4 Architects: 9
Interior Designers: 2 Interns: 9
Technical: 2

Work Focus:
Adaptive Reuse: 5% Commercial: 10%
Education (Higher Education): 30% Education (K-12): 25%
Health Care: 5% Interior: 10%
Religious/Cultural: 5% Remodeling/Additions: 10%

Recent Project(s):
Bradshaw Performing Arts Center, Sandhills CC
Dental Assisting and Medical Lab, Wake Technical CC
IPREO Upfit at One Bank of America Building
New E41 ES, WCPSS
Public Safety Building, Currituck County
Amenities Building at Traditions, Del Webb

BRIAN SHAWCROFT, ARCHITECT

5215 Melbourne Rd.
Raleigh, NC 27606
p: (919) 859-8172
e: shawcroft@bellsouth.net
w: brianshawcroftaia.com

Established: 1965

Firm Principal(s): Brian Shawcroft, AIA

Staff:
Architects: 1

Work Focus:
Consulting: 20% Health Care: 10%
Remodeling/Additions: 20% Residential: 50%

Recent Project(s):
Fulton/Puckett Residence, Linville Falls, NC
Kuehn Residence, Raleigh, NC
Fadum/Fountain Residence, Raleigh, NC

BSA LIFESTRUCTURES

510 Glenwood Ave., Ste. 321
Raleigh, NC 27603-1262
p: (919) 334-7301
w: www.bsalifstructures.com

Established: 1976

Satellite Location(s): Indianapolis, IN; Denver, CO; Austin, TX

Firm Principal(s): Tim Spence, Kenyon Worrell, David Liberatore

Staff:
Administrative: 2 Architects: 13
Interior Designers: 2 Interns: 1
Other: 2 Technical: 3

Work Focus:
Education (Higher Education): 30% Health Care: 60%
Scientific: 10%

Recent Project(s):

UNC Rex Healthcare Cancer Center, Raleigh, NC
UNC Hospitals Hillsborough Bed Tower Addition, Hillsborough, NC
UCHealth Steadman Hawkins Clinic Denver & CU Sports Medicine, Englewood, CO
WakeMed Cary Hospital Vertical Expansion, Cary, NC
North Carolina State University College of Veterinary Medicine Small Animal Rehabilitation Study, Raleigh, NC
University of North Carolina at Chapel Hill Morehead Laboratory Renovation, Chapel Hill, NC

CAIDUS DESIGN

333 Fayetteville St., Ste. 508
Raleigh, NC 27601
p: (919) 527-2255
e: ch@caidusdesign.com
w: www.caidusdesign.com

Established: 2013

Firm Principal(s): Chris Horner, AIA

Staff:
Architects: 1

Work Focus:
Commercial: 15% Education (Higher Education): 20%
Education (K-12): 20% Governmental/Institutional: 10%
Health Care: 10% Recreational: 10%
Remodeling/Additions: 10% Residential: 5%

Recent Project(s):
Wake Tech SSB Office Renovation, Raleigh, NC
ATC Office Renovation, Durham, NC
Mountain House, Asheville, NC

CANNON ARCHITECTS

401-135 N. West St.
Raleigh, NC 27603
p: (919) 833-1122 • f: (919) 833-0012
e: architects@cannonarchitects.com
w: www.cannonarchitects.com

Established: 1995

Certified MWBE: Yes

Firm Principal(s): Susan Cole Cannon, AIA; Roger Cannon, FAIA; Roger H. Clark, FAIA

Staff:
Administrative: 1 Architects: 4
Construction Administrators: 2 Interior Designers: 2
Interns: 1

Work Focus:
Adaptive Reuse: 15% Commercial: 10%
Education (Higher Education): 10% Education (K-12): 20%
Governmental/Institutional: 10% Historic Preservation: 5%
Interior: 5% Multifamily Residential: 5%
Religious/Cultural: 10% Remodeling/Additions: 5%
Residential: 5%

Recent Project(s):
Leazar Hall Renovation, NCSU, Raleigh, NC
St. Mary Magdalene, Phase 3, Apex, NC
Penland School of Craft, New 2D Building, Phase 2, Penland, NC
Durham Academy, New Gym and Auditorium Renovation, Durham, NC
Durham Academy Learning Commons, Durham, NC
Bungalow Addition + Renovation, Raleigh, NC

Firm Profiles

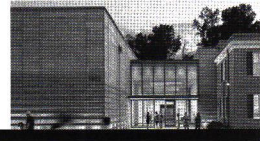

CHRISTOPHER E. MCCLURE, AIA, CSI, CCS, SCIP

511 Hillsborough St.
Raleigh, NC 27603-1729
p: (919) 821-4456
e: cmcclure@tech-architect.com
w: www.tech-architect.com

Established: 1995

Firm Principal(s): Christopher E. McClure, AIA

Staff:
Architects: 1

Work Focus:
Consulting: 100%

CLARK NEXSEN

333 Fayetteville St., Ste. 1000
Raleigh, NC 27601-2950
p: (919) 828-1876
e: cbrutvan@clarknexsen.com
w: www.clarknexsen.com

Established: 1920

Satellite Location(s): Asheville, NC; Charlotte, NC; Virginia Beach, VA; Richmond, VA; Roanoke, VA; Vienna, VA; Brunswick, GA; Macon, GA; Austin, TX

Firm Principal(s): H. Clymer Cease Jr., FAIA; Chris Brasier, FAIA; Patrick O'Keefe, AIA; Donna Ward Francis, AIA; Dennis Stallings, FAIA; Don Kranbuehl, AIA; Shannon Rushing, AIA

Staff:
Administrative: 2
Engineers: 16
Interns: 8
Technical: 2
Architects: 29
Interior Designers: 5
Other: 18

Work Focus:
Adaptive Reuse: 5%
Education (Higher Education): 20%
Governmental/Institutional: 15%
Parking/Automotive: 5%
Religious/Cultural: 5%
Commercial: 10%
Education (K-12): 15%
Interior: 5%
Recreational: 10%
Scientific: 15%

Recent Project(s):

Bryan Road Elementary School, Garner, NC
Fitts-Woolard Hall at NC State University, Raleigh, NC
Apex High School, Apex, NC
Joyner Park Community Center, Wake Forest, NC
Bioprocess Innovation Center, RTP, NC
Edens Quad at Duke University, Durham, NC

CLEARSCAPES, PA

311-200 W. Martin St.
Raleigh, NC 27601
p: (919) 821-2775 • f: (919) 821-0804
e: sschuster@clearscapes.com
w: www.clearscapes.com

Established: 1981

Firm Principal(s): Steven D. Schuster, FAIA; Thomas H. Sayre; Fred Belledin, AIA

Staff:
Administrative: 2
Interns: 3
Architects: 1
Other: 1

Work Focus:
Adaptive Reuse: 20%
Historic Preservation: 20%
Multifamily Residential: 10%
Governmental/Institutional: 20%
Hospitality (Restaurant): 10%
Religious/Cultural: 20%

Recent Project(s):

Marbles Kids Museum Expansion, Raleigh, NC
Transfer Company Food Hall and Townhomes, Raleigh, NC
John Chavis Memorial Park, Raleigh, NC
The Arts Center, Carrboro, NC
Wake County Regional Library and Parking Deck, Cary, NC
College of Sciences Administration Headquarters, NCSU, Raleigh, NC

CLINE DESIGN ASSOCIATES

125 N. Harrington St.
Raleigh, NC 27603
p: (919) 833-6413
e: jilld@clinedesignassoc.com
w: www.clinedesignassoc.com

Established: 1989

Satellite Location(s): Charlotte, NC

Firm Principal(s): Gary D. Cline, AIA; John Felton, AIA; Cari Jones, AIA; Michael T. Mesnard, AIA; Jason S. Lettie, AIA; Orlando Pizarro, AIA

Staff:
Administrative: 7
Construction Administrators: 2
Interns: 7
Technical: 3
Architects: 27
Interior Designers: 15
Landscape Designers: 8

Work Focus:
Commercial: 10%
Recreational: 10%
Multifamily Residential: 80%

Recent Project(s):

Peace Street Mixed-Use, Raleigh, NC
The Cardinal at North Hills, Raleigh, NC
601 Meeting Street, Charleston, SC
Bowers Fiber, Charlotte, NC
Solis Brightleaf, Durham, NC
Hawk, Charlotte, NC

DAVIS KANE ARCHITECTS, PA

503-300 Oberlin Rd.
Raleigh, NC 27605
p: (919) 833-3737 • f: (919) 755-1771
e: rstevenson@daviskane.com
w: www.daviskane.com

Established: 1977

Firm Principal(s): Kevin M. Kane, AIA; Robert Stevenson, AIA

Staff:
Administrative: 1
Interior Designers: 2
Architects: 7
Interns: 5

Work Focus:
Commercial: 20%
Education (K-12): 20%
Interior: 5%
Recreational: 10%
Education (Higher Education): 20%
Governmental/Institutional: 10%
Public Safety: 15%

Recent Project(s):

ECU Gateway Residence Hall, Greenville, NC
NCSU Carmichael Locker Room Renovation, Raleigh, NC
Smith High School Athletic Improvements, Greensboro, NC
Rolesville Elementary School Addition and Renovation, Rolesville, NC
City of Raleigh Fire Station #2 and #5 Renovations, Raleigh, NC
Ravenscroft School Keim Center, Raleigh, NC

DESIGN DEVELOPMENT

800 Salem Woods Dr., Ste. 102
Raleigh, NC 27615
p: (919) 848-4474 • f: (919) 848-9972
e: info@designdevelopment.com
w: www.designdevelopment.com

Established: 1986

Firm Principal(s): Jim Sherrer, AIA; Tom Wells, AIA

Staff:
Administrative: 2
Construction Administrators: 1
Technical: 3
Architects: 4
Interns: 1

Work Focus:

Commercial: 15%
Education (K-12): 40%
Parking/Automotive: 2%
Remodeling/Additions: 10%
Education (Higher Education): 15%
Medical: 3%
Religious/Cultural: 25%
Residential: 5%

Recent Project(s):

Neuse Charter School, Smithfield, NC
St. David's School, Raleigh, NC
North Raleigh Christian Academy Additions, Raleigh, NC
Christ Baptist Church, Raleigh, NC
East Wake Academy High School, Zebulon, NC
Welch College, Gallatin, TN

DEVON TOLSON ARCHITECTURE INC.

4008 Barrett Dr., Ste. 203
Raleigh, NC 27609
p: (919) 788-0003 • f: (919) 788-1119
e: deman@mindspring.com
w: www.devontolson.com

Established: 2001

Firm Principal(s): DeVon Tolson, AIA

Staff:
Architects: 1

Work Focus:
Adaptive Reuse: 25%
Governmental/Institutional: 10%
Industrial: 5%
Remodeling/Additions: 25%
Commercial: 20%
Hospitality (Restaurant): 5%
Recreational: 5%
Residential: 5%

Recent Project(s):

Cherry Hospital Warehouse, Goldsboro, NC
Fire Life Safety America, Office/Shop, Raleigh, NC
Indoor Rock Climbing, Chapel Hill, NC
Shearin Beach House Renovation, Morehead City, NC
Capital Club 16, Raleigh, NC
Zebulon Community Center, Zebulon, NC

DOGGETT ARCHITECTS INC

8208 Harps Mill Rd.
Raleigh, NC 27615
p: (919) 847-2122
e: doggett@doggettarchitects.net
w: www.doggettarchitects.net

Established: 1967

Firm Principal(s): W.T. Doggett, AIA

Staff:
Administrative: 1
Other: 1
Architects: 1

Work Focus:
 Commercial: 55% Hospitality (Restaurant): 10%
 Industrial: 10% Medical: 5%
 Multifamily Residential: 5% Religious/Cultural: 10%
 Remodeling/Additions: 5%

Recent Project(s):
 Kenly Missionary Baptist Church, Family Life Center
 Princeton COG Family Life Center, Princeton, NC
 St. Luke Catholic Church Columbarium, Raleigh, NC
 Carolina Comfort Air Offices Warehouse, Jacksonville, NC
 Whalen Convenience Store, Raleigh, NC
 Boathouse Seafood Restaurant, Smithfield, NC

DONNA COLEMAN, ARCHITECT

100 Calibre Chase Dr., Apt. 106
 Raleigh, NC 27609-7760
 p: (919) 389-4872
 e: donnajoycecoleman@gmail.com
 w: www.djc-architect.com

Established: 1995

Firm Principal(s): Donna Coleman, AIA

Staff:
 Architects: 1

Work Focus:
 Consulting: 10% Remodeling/Additions: 40%
 Residential: 50%

Recent Project(s):
 Raleigh, NC

EA STUDIO ARCHITECTURE + INTERIORS PLLC

4601 Lake Boone Trl., Ste. 2H
 Raleigh, NC 27607-7530
 p: (919) 782-2272
 e: office@ea-studio.net
 w: www.ea-studio.net

Established: 2013

Firm Principal(s): Thomas H. Wing, AIA

Staff:
 Architects: 1

Work Focus:
 Hospitality (Restaurant): 5% Hospitality (Spa): 5%
 Interior: 10% Medical: 10%
 Multifamily Residential: 5% Parking/Automotive: 5%
 Recreational: 20% Religious/Cultural: 10%
 Remodeling/Additions: 10% Residential: 20%

Recent Project(s):
 SpringShire Retirement Community Estate Homes and Villas,
 Greenville, NC
 Clubhouse and Pool for the "Arbors at Cary" Apartment Community
 Dub's Cafe at UNCW, Wilmington, NC
 Skin Raleigh Med Spa for Davis & Pyle Plastic Surgery, Raleigh, NC
 New Office for Retirement Living Associates, Raleigh, NC
 Parking Addition for Tryon Office Center, Cary, NC

EUGENE WILSON BROWN, AIA

1206 Williamson Dr.
 Raleigh, NC 27608
 p: (919) 834-5113 • f: (919) 834-5113
 e: 1206gene@gmail.com

Established: 1982

Firm Principal(s): Eugene Wilson Brown, AIA

Staff:
 Architects: 1

Work Focus:
 Adaptive Reuse: 10% Consulting: 10%
 Remodeling/Additions: 50% Residential: 30%

Recent Project(s):
 Haywood Residence, Raleigh, NC
 Economy Residence, Raleigh, NC
 Moose/Vatz Residence, Raleigh, NC
 Brown Residence, Raleigh, NC
 Delavergne Residence, Raleigh, NC

EVENING STUDIOS PLLC

3805 Lake Point Cir.
 Raleigh, NC 27606-8067
 p: (919) 238-9424
 e: nathan@eveningstudios.com
 w: www.eveningstudios.com

Established: 2014

Firm Principal(s): Nathan Umstead, AIA

Staff:
 Architects: 1

Work Focus:
 Residential: 100%

EWINGCOLE

8208 Brownleigh Dr., Ste. 200
 Raleigh, NC 27617-7411
 p: (919) 460-6700 • f: (919) 460-6733
 e: twinstead@ewingcole.com
 w: www.ewingcole.com

Established: 1961

Satellite Location(s): Charlotte, NC; Irvine, CA; Philadelphia, PA;
 Pittsburgh, PA; New York, NY

Firm Principal(s): Scott Garand, AIA; Richard Beale, AIA; Jason
 Kolano, AIA

Staff:
 Administrative: 3 Architects: 11
 Engineers: 1 Interior Designers: 1
 Interns: 4 Technical: 3

Work Focus:
 Education (Higher Education): 20% Governmental/Institutional: 5%
 Health Care: 60% Medical: 10%
 Stadium Sports: 5%

Recent Project(s):
 Wake Technical Community College North Parking Deck, Raleigh, NC
 Rider University Science Center, Lawrenceville, NJ
 Essentia Health, Duluth, MN
 North Carolina State University College of Veterinary Medicine
 Anatomy Lab Renovation, Raleigh, NC
 UNC at Chapel Hill Power Generation/Chilled Water Plants,
 Chapel Hill, NC
 Cyber & Engineering Academic Center, West Point, NY

EYP

811 W. Hargett St.
 Raleigh, NC 27603
 p: (919) 833-8818 • f: (919) 833-6898
 e: info@eypae.com
 w: www.eypae.com

Established: 1972

Satellite Location(s): Charlotte, NC; Albany, NY; Boston, MA

Firm Principal(s): Mark Sealy, AIA; Dan Fields, AIA; Jennifer Amster,
 AIA; Terence McCabe, AIA; Michelle McNutt, AIA; Sanjay Parmar, AIA

Staff:
 Administrative: 1 Architects: 11
 Construction Administrators: 1 Engineers: 1
 Interior Designers: 2 Interns: 9
 Other: 1

Work Focus:
 Commercial: 5% Education (Higher Education): 40%
 Governmental/Institutional: 5% Health Care: 55%

Recent Project(s):
 UNC Hospitals Surgical Tower, Chapel Hill, NC
 Duke Health Arrington Medical Office Building, Durham, NC
 Rex Hospital Inpatient Pharmacy, Raleigh, NC
 NCA&T Engineering Research & Innovation Complex, Greensboro, NC
 Wake Tech Community College Advanced Industries Building,
 Fuquay-Varina, NC
 UNC Wilmington Allied Health, Wilmington, NC

FINE PRINT ARCHITECTURAL SPECIFICATIONS PLLC

4441 Six Forks Rd., Ste. 106-262
 Raleigh, NC 27609
 p: (919) 622-4129
 e: joleen@fineprintspecs.com
 w: www.fineprintspecs.com

Established: 2014

Firm Principal(s): Joleen Hopkins, AIA

Staff:
 Architects: 1

Work Focus:
 Consulting: 100%

Recent Project(s):
 Architectural Specifications: Rabbit Hole Distilling for pod architec-
 ture + design, Louisville, KY
 Architectural Specifications: Cliff House Spa and Resort for Cooper
 Carry, Cape Neddick, ME
 Architectural Specifications: River Place for DMA Architecture,
 Wilmington, NC
 Architectural Specifications: YMCA of Metro Atlanta Leadership and
 Learning Center for Collins Cooper Carusi Architects, Atlanta, GA
 Architectural Specifications: SAS Interior Renovations for Caidus
 Design, Cary, NC
 Architectural Specifications: Decatur Presbyterian Church
 Renovation for Barbara Kovacs Black, Decatur, GA

Firm Profiles



FLAD ARCHITECTS

434 Fayetteville St., Ste. 1120
Raleigh, NC 27601
p: (919) 865-3523 • f: (919) 865-3529
e: averplank@flad.com
w: www.flad.com

Established: 1927, 1996

Satellite Location(s): Madison, WI; San Francisco, CA; Atlanta, GA

Firm Principal(s): Charles Mummert, AIA

Staff:
Architects: 13

Work Focus:
Education (Higher Education): 40% Health Care: 20%
Scientific: 40%

Recent Project(s):
Donald Danforth Plant Science Center Research Center Expansion, St. Louis, MO
UNC-CH Medical Education Building, Chapel Hill, NC
University of Mississippi Medical Center Translational Research Center, Jackson, MS
Duke University West Campus Steam Plant, Durham, NC
NC State University, Plant Sciences Building, Raleigh, NC
Syngenta 9 Davis Drive, Triangle Park, NC

FRANK HARMON ARCHITECT PA

14 E. Peace St.
Raleigh, NC 27604
p: (919) 829-9464 • f: (919) 829-2202
e: admin@frankharmon.com
w: www.frankharmon.com

Established: 1982

Satellite Location(s): Raleigh, NC

Firm Principal(s): Frank Harmon, FAIA

Staff:
Administrative: 1 Architects: 1
Engineers: 1 Interns: 1
Other: 1 Technical: 1

Work Focus:
Commercial: 15% Education (Higher Education): 15%
Education (K-12): 15% Governmental/Institutional: 5%
Religious/Cultural: 35% Residential: 15%

Recent Project(s):
AIA NC Center for Architecture & Design, Raleigh, NC
First Presbyterian Church, Raleigh, NC
Walnut Creek Urban Wetland Park Environmental Education Center, Raleigh, NC
NC Botanical Garden Visitor Education Center, Chapel Hill, NC
Ocean Conservation Center, Beaufort, NC
Huberman/Bromer Residence, Uwharrie Mountains, NC

GENSLER

530 Hillsborough St.
Raleigh, NC 27603
p: (919) 239-7828 • f: (919) 239-7829
e: chad_parker@gensler.com
w: www.gensler.com

Established: 1965

Satellite Location(s): Charlotte, NC

Firm Principal(s): Chad Parker, AIA; Ernest Muñoz, AIA

Staff:
Administrative: 2
Interior Designers: 8

Recent Project(s):
Alfred Williams & Company Headquarters, Raleigh, NC
Bayer CropScience, Research Triangle Park, NC
UNC Chapel Hill, Chapel Hill, NC
North Carolina State University, Raleigh, NC
IMC, Raleigh, NC
LGFCU, Raleigh, NC

GMK ASSOCIATES

4325 Lake Boone Trl.
Raleigh, NC 27607
p: (919) 781-0026
e: jramsay@gmka.com
w: www.gmka.com

Established: 1966

Satellite Location(s): Columbia, SC

Firm Principal(s): John E. Ramsay Jr., AIA

Staff:
Administrative: 1 Architects: 1
Interior Designers: 1 Interns: 1

Work Focus:
Adaptive Reuse: 10% Consulting: 10%
Education (K-12): 20% Health Care: 20%
Medical: 20% Religious/Cultural: 20%

Recent Project(s):
Raleigh Orthopaedic, Raleigh, NC
Lincoln Heights Elementary, Fuquay-Varina, NC
Wake Tech, Ready Hall 201, Raleigh, NC
Hospice of Wake County, Cary, NC
NCSU, CALS Research, Raleigh, NC
United Methodist Church, Farmville, VA

GONTRAM ARCHITECTURE INC.

220 Horizon Dr., Ste. 221
Raleigh, NC 27615
p: (919) 876-5331 • f: (919) 876-5978
e: eddie@gontramarchitecture.com
w: www.gontramarchitecture.com

Established: 1998

Firm Principal(s): Edmund J. Gontram III, AIA

Staff:
Administrative: 1 Architects: 2
Interns: 2

Work Focus:
Commercial: 40% Hospitality (Restaurant): 15%
Hospitality (Spa): 5% Industrial: 10%
Medical: 20% Religious/Cultural: 5%
Residential: 5%

Recent Project(s):
Whole Foods Renovation, Durham, NC
Bone & Joint MRI Suite, Raleigh, NC
GREC Recycling, Zebulon, NC
Wake Spine Clinic, Raleigh, NC
KS Bank, Garner, NC
Custom Communications, Raleigh, NC

Architects: 12
Technical: 9

H2Q ARCHITECTURE

6127 Westglen Dr.
Raleigh, NC 27612
p: (919) 781-2877
e: roula.qubain@h2q.net
w: www.h2q.net

Established: 2003

Certified MWBE: Yes

Firm Principal(s): Roula H. Qubain, AIA, LEED AP BD+C

Staff:
Architects: 1

Work Focus:
Consulting: 15% Education (Higher Education): 50%
Historic Preservation: 25% Residential: 10%

Recent Project(s):
NC State University, Mann Hall Renovations, Raleigh, NC
Bradley Residence, Youngsville, NC
Elm City Train Depot Renovation (with AECOM), Elm City, NC
NC State University, Centennial Campus Parking Deck (with AECOM), Raleigh, NC
NC State University, Dairy Milking Parlor (with AECOM), Raleigh, NC

HAGERSMITH DESIGN, PA

300 S. Dawson St.
Raleigh, NC 27601
p: (919) 821-5547 • f: (919) 828-4050
e: tconner@hagersmith.com
w: www.hagersmith.com

Established: 1978

Firm Principal(s): Charles A. Conner, RA; Scott T. Idol, RA; Bryan Gibson, RA; Sharron Scroggin, ASLA; Jimmy Thiem, ASLA; Jamie Loyack, RLA; Sarah Troutman, Interior Designer

Staff:
Administrative: 3 Architects: 4
Construction Administrators: 2 Interior Designers: 3
Landscape Designers: 4 Other: 1
Technical: 1

Work Focus:
Adaptive Reuse: 5% Commercial: 15%
Education (Higher Education): 5% Governmental/Institutional: 10%
Historic Preservation: 5% Hospitality (Restaurant): 5%
Industrial: 10% Interior: 15%
Medical: 5% Multifamily Residential: 5%
Parking/Automotive: 5% Remodeling/Additions: 15%

Recent Project(s):
Siemens, Cary, NC
NetApp Building 2, Durham, NC
Oro Restaurant, Raleigh, NC
United Methodist Conference, Garner, NC
Charlotte Hawkins Brown State Historic Site, Sedalia, NC
Keystone Centennial Science Center, Centennial Campus, NCSU

HANBURY

223 S. Wilmington St.
Raleigh, NC 27601-1433
p: (757) 321-9647 • f: (757) 321-9601
e: jgreen@hewv.com
w: www.hewv.com

Established: Corporate: 1979; NC: 2014

Satellite Location(s): Corporate — Norfolk, VA; Blacksburg, VA

Firm Principal(s): Jesse Green, William Dodge

Firm Profiles



IN SITU STUDIO

704 N. Person St.
Raleigh, NC 27604
p: (919) 397-3951
e: erin@insitustudio.us
w: www.insitustudio.us

Established: 2010

Certified MWBE: Yes

Firm Principal(s): Erin Sterling Lewis, AIA; Matthew Griffith, AIA

Staff:
Architects: 3 Interns: 1

Work Focus:
Commercial: 20% Multifamily Residential: 10%
Religious/Cultural: 10% Residential: 60%

Recent Project(s):
Nolintha Residence, Raleigh, NC
Lamb Residence, Apex, NC
Trull Residence, Cary, NC
Church on Morgan, Raleigh, NC
Taylor Residence, Charlotte, NC
Museum of Life and Science Woodland Classroom, Durham, NC

INNOVATIVE DESIGN INC.

850 W. Morgan St.
Raleigh, NC 27603
p: (919) 832-6303 • f: (919) 832-3339
e: denise@innovativedesign.net
w: www.innovativedesign.net

Established: 1977

Firm Principal(s): Michael H. Nicklas, FAIA; Gary B. Bailey, AIA

Staff:
Administrative: 1 Architects: 6
Interns: 2

Work Focus:
Commercial: 5% Education (Higher Education): 25%
Education (K-12): 20% Governmental/Institutional: 15%
Industrial: 20% Multifamily Residential: 5%
Religious/Cultural: 5% Residential: 5%

Recent Project(s):
Haywood Community College, Clyde, NC
Northern Middle School, Greensboro, NC
Reedy Fork Elementary School, Greensboro, NC
TVA Headquarter Daylighting, Chattanooga, TN
Sustainable Living Center, Maharishi University, Fairfield, IA
Wilson Elementary School, New Orleans, LA

INTEGRATED DESIGN, PA

1111 Oberlin Rd.
Raleigh, NC 27605
p: (919) 832-6658 • f: (919) 839-2255
e: jty@id-aep.com
w: www.id-aep.com

Established: 1968, 1999

Firm Principal(s): I. Thomas Yount, AIA; Michael Sutton, AIA; Ryan Lockett, AIA; David Kirk, AIA; Juliette Dolle, AIA

Staff:
Administrative: 2 Architects: 7
Interior Designers: 2 Interns: 6
Other: 1

Work Focus:

Commercial: 20% Interior: 10%
Industrial: 5% Religious/Cultural: 5%
Recreational: 5% Stadium Sports: 15%
Scientific: 45%

Recent Project(s):

Integrated DNA Technologies, Research Triangle Park, NC
NC Agricultural Sciences Center, Raleigh, NC
Ting Park, Holly Springs, NC
Highland Methodist Church Addition, Raleigh, NC
Clemson Genetics Laboratory, Greenwood, SC
AgBiome Laboratory Building and Greenhouse, Research Triangle Park, NC

IS DESIGN, PA

219 N. Boylan Ave., Ste. 100
Raleigh, NC 27603
p: (919) 833-5400 • f: (919) 833-5495
e: mark@isdesignpa.com
w: www.isdesignpa.com

Established: 1999

Firm Principal(s): Mark Valand, AIA

Staff:
Administrative: 1 Architects: 1
Interior Designers: 3

Work Focus:

Commercial: 10% Historic Preservation: 5%
Interior: 75% Medical: 5%
Remodeling/Additions: 10% Residential: 5%

Recent Project(s):

New Building for Raleigh Periodontics and Implant Dentistry/
Shanahan Law Group, Raleigh, NC
New Building for Carolina Legacy All-Stars, Cary, NC
American Kennel Club, Raleigh, NC
Charles Schwab, Raleigh, NC
Duke Eye Expansion, Cary, NC
Vein Clinics of America, Chapel Hill, NC

ISOSCELES DESIGN

5417 Hunter Hollow Dr.
Raleigh, NC 27606
p: (919) 859-2945
e: isoscelesdesign@earthlink.net

Established: 1997

Firm Principal(s): Kenn Gardner, FAIA

Staff:
Architects: 1

Work Focus:

Adaptive Reuse: 30% Commercial: 10%
Education (Higher Education): 20% Historic Preservation: 20%
Residential: 10%

Recent Project(s):

Christian Church Adaptive Reuse, Morrisville, NC
Aquatic Center, Cary, NC
NC BioTech Center Assessment, RTP, NC
Withers Residence Renovation Study, Raleigh, NC
Athens Drive High School Sports Master Planning
Boone Addition, Raleigh, NC

JAMES C. BUIE ARCHITECT INC.

4507-B Edwards Mill Rd.
Raleigh, NC 27612
p: (919) 781-4873
e: jcbuienc@aol.com
w: www.jcbuienc.com

Established: 1975

Firm Principal(s): James Buie, AIA

Staff:
Architects: 1

Work Focus:

Commercial: 15% Consulting: 10%
Hospitality (Restaurant): 30% Industrial: 10%
Interior: 10% Multifamily Residential: 10%
Remodeling/Additions: 15%

Recent Project(s):

Autumn Crest Apartments, Clarksville, TN
Palmas de Mallorca Condos, Daytona Beach, FL
Colonel's Ridge Student Housing, Richmond, KY
Autumn Winds Apartments, Clarksville, TN
Pembroke Point Student Housing, Pembroke, NC
Design Works Studio, Cary, NC

JAMES T. VINSON, ARCHITECT

Raleigh, NC
e: jvinson@nc.rr.com

Established: 1996

Firm Principal(s): James T. Vinson, AIA

Staff:
Architects: 1

Work Focus:
Residential: 100%

Recent Project(s):

Modern Residence, North Carolina Mountains

JDAVIS ARCHITECTS

510 S. Wilmington St.
Raleigh, NC 27601-1851
p: (919) 835-1500 • f: (919) 835-1510
e: neilg@jdavisarchitects.com
w: www.jdavisarchitects.com

Established: 2001

Satellite Location(s): Philadelphia, PA

Firm Principal(s): Jeffrey T. Davis, AIA; William D. Egan, AIA;
Lawrence R. Zucchino, FASLA; Neil T. Gray, AIA; Tim Schelfe, IIDA;
Robert Nussear Jr., AIA

Staff:
Administrative: 8 Architects: 2
Construction Administrators: 1 Interior Designers: 1
Interns: 1 Landscape Designers: 8
Other: 15 Technical: 3

Work Focus:

Adaptive Reuse: 5% Commercial: 20%
Interior: 10% Multifamily Residential: 60%
Recreational: 5%

Recent Project(s):
Charter Square, Raleigh, NC
605 West, Durham, NC
Edison Apartments and Office, Raleigh, NC
2 East Wells, Baltimore, MD
The Winthrop, Towson, MD
Southern Gateway Corridor, Raleigh, NC

JERRY A. COOK, AIA, ARCHITECT

3215 Darien Dr.
Raleigh, NC 27607
p: (919) 889-2391 • f: (919) 782-2992
e: cookaia@aol.com

Established: 1977

Firm Principal(s): Jerry A. Cook, AIA

Staff:
Architects: 1

Work Focus:
Hospitality (Hotel): 25% Hospitality (Restaurant): 75%

JILL B. SMITH ARCHITECT, PA

P.O. Box 18161
Raleigh, NC 27619-8161
p: (919) 807-1111
e: info@jillbsmitharchitect.com

Established: 1999

Certified MWBE: Yes

Firm Principal(s): Jill B. Smith, AIA

Staff:
Administrative: 1 Architects: 1
Interns: 1 Technical: 1

Work Focus:
Commercial: 25% Multifamily Residential: 60%
Recreational: 5% Remodeling/Additions: 10%

Recent Project(s):
Sandhills Depot Office Building and Storage Buildings, Hoffman, NC
Sykes Depot Office & Storage Building, Alamance County, NC
Fair Grove Apartments, Snow Hill, NC
Sterling Forest Apartments, Pool & Clubhouse Amenities, Raleigh, NC
Gardens on Glenwood Fitness Center, Raleigh, NC
Cambridge Commons Apartments, Shelby, NC

JS ARCHITECTURE PLLC

800 St. Mary's St., Ste. 303
Raleigh, NC 27605
p: (919) 743-3334 • f: (919) 743-3335
e: js@jsarc.com
w: www.jsarc.com

Established: 1998

Firm Principal(s): James W. Smith, AIA

Staff:
Architects: 1

Work Focus:
Commercial: 85% Hospitality (Restaurant): 15%

KC RAMSAY CONSULTING

4441 Six Forks Rd., Ste. 106-107
Raleigh, NC 27609
p: (919) 612-2000
e: kc@kcramsay.com
w: www.kcramsay.com

Established: 2009

Firm Principal(s): KC Ramsay, AIA

Staff:
Architects: 1

Work Focus:
Consulting: 50% Education (Higher Education): 50%

Recent Project(s):
Hampden-Sydney College Master Plan, Virginia
Hampden-Sydney College Student Center, Virginia

KC STUDIO INC.

728 E. Davie St.
Raleigh, NC 27601
w: www.kcsarchitecture.com

Established: 2017

Firm Principal(s): Megan Kaufmann

Staff:
Administrative: 1 Architects: 1
Technical: 1

Work Focus:
Commercial: 20% Health Care: 80%

KENNETH HOBGOOD, ARCHITECTS

124 Glenwood Ave.
Raleigh, NC 27603
p: (919) 828-7711
e: bob@kennethhobgood.com
w: www.kennethhobgood.com

Established: 1988

Firm Principal(s): Kenneth Hobgood, AIA

Staff:
Administrative: 1 Architects: 3
Interns: 1 Technical: 1

Work Focus:
Commercial: 15% Education (Higher Education): 5%
Education (K-12): 15% Industrial: 10%
Religious/Cultural: 10% Remodeling/Additions: 5%
Residential: 40%

Recent Project(s):
Villa Al Bahar, Kuwait City, Kuwait
Bug House, Durham, NC
Collins House, Raleigh, NC
Hansen House, Durham, NC
Trois Restaurant, Atlanta, GA

KIRWAN ARCHITECTURE

709 W. Johnson St., Ste. 201
Raleigh, NC 27603
p: (919) 820-2404
e: ak@kirwanarchitecture.com
w: www.kirwanarchitecture.com

Established: 2012

Certified MWBE: Yes

Firm Principal(s): Alicia L. Kirwan, AIA

Staff:
Architects: 1

Work Focus:
Commercial: 5% Consulting: 5%
Education (Higher Education): 20% Governmental/Institutional: 15%
Historic Preservation: 20% Interior: 10%
Religious/Cultural: 10% Remodeling/Additions: 20%
Residential: 20%

Recent Project(s):
Davie Street Presbyterian Church New Fellowship Hall and
Education Building Design, Raleigh, NC
Olson Residence, Raleigh, NC
Smith-Tomczak Residence, Old Fort, NC
New Learning Lab and Teaching Resource Center Renovation, UNCG

LDPA INC. ARCHITECTURE

1838 Wake Forest Rd.
Raleigh, NC 27608
p: (919) 616-2765
e: ldpaincarchitecture@gmail.com

Established: 2009

Firm Principal(s): Larry D. Pressley, AIA

Staff:
Architects: 1

Work Focus:
Commercial: 10% Interior: 10%
Religious/Cultural: 25% Remodeling/Additions: 10%
Residential: 5% Scientific: 40%

Recent Project(s):
Biomass Reactor Building RTI International, RTP, NC
West Gate Entry Renovation & Gatehouse RTI International, RTP, NC
Material Handling Facility Renovation RTI International, RTP, NC
TEVA Pharmaceutical, Walkersville, MD
United Therapeutics Inc., RTP, NC
Philip Morris, Richmond, VA

LINEBERRY ARCHITECTURAL GROUP

2321 Blue Ridge Rd., Ste. 201
Raleigh, NC 27608
p: (919) 786-0229
e: bmcduffie@lineberrygroup.com
w: www.lineberrygroup.com

Established: 1998

Satellite Location(s): Charlotte, NC

Firm Principal(s): Tony Lineberry, AIA

Staff:
Administrative: 1 Architects: 2
Interns: 2

Work Focus:
Adaptive Reuse: 15% Commercial: 25%
Historic Preservation: 10% Hospitality (Restaurant): 20%
Interior: 10% Medical: 10%
Remodeling/Additions: 10% Residential: 5%

Recent Project(s):
North Carolina Farm Bureau - Kinston, China Grove, Thomasville, NC
Lulu Bang Bang Restaurant, Durham, NC
South Green Retail Development, Carrboro, NC
Attain Street Medical Building, Fuquay-Varina, NC
Avance Care Medical Clinics
Google, Raleigh, Charlotte and Durham, NC

Firm Profiles



LOUIS CHERRY, ARCHITECT

222 N. Bloodworth St.
Raleigh, NC 27601-1106
p: (919) 971-2299
e: lou.cherry9@gmail.com
w: www.louischerry.com

Established: 2013

Firm Principal(s): Louis W. Cherry, FAIA

Staff:
Architects: 1 Interns: 3
Other: 1

Work Focus:
Adaptive Reuse: 10% Commercial: 10%
Education (Higher Education): 15% Historic Preservation: 10%
Hospitality (Restaurant): 15% Interior: 10%
Multifamily Residential: 10% Recreational: 5%
Residential: 15%

Recent Project(s):
Death and Taxes Restaurant, Raleigh, NC
Penland School of Crafts, Penland, NC
Residential Project, Raleigh, NC
Living Kitchen Restaurant, Raleigh, NC

LS3P - RALEIGH OFFICE

434 Fayetteville St., Ste. 1700
Raleigh, NC 27601
p: (919) 829-2700 • f: (919) 829-2730
e: stevehepler@ls3p.com
w: www.ls3p.com

Established: 1963

Satellite Location(s): Charlotte, NC; Wilmington, NC; Four SC Locations; One GA Location

Firm Principal(s): Stephen Hepler, AIA, GGP; Katherine Peele, FAIA; Chris Roberts, AIA, LEED AP; Danny Adams; Roger Attanasio; Scott Baker; David Bellamy; Charles Boney; Chris Boney; Paul Boney; Brian Bresg; Nathan Daniel; Jeff Floyd; Chris Ions; John Kincheloe; David Loy; Laura Miller; Dana Reed; Mike Tribble; Jim Williams (Listing represents NC principals only)

Staff:
Administrative: 22 Architects: 13
Construction Administrators: 2 Interior Designers: 33
Interns: 61 Other: 69
Technical: 18

Work Focus:
Commercial: 40% Education (Higher Education): 15%
Education (K-12): 16% Governmental/Institutional: 2%
Health Care: 12% Recreational: 1%
Religious/Cultural: 9% Residential: 1%

Recent Project(s):
Albemarle Building Renovation, Raleigh, NC
Duke Institute for Brain Sciences, Duke University
North Hills Midtown Plaza Tower, Raleigh, NC
Wake Tech Health Sciences Building, Northern Campus, Raleigh, NC
WCPSS Vernon Malone College and Career Academy, Raleigh, NC
Southern Regional Area Health Education Center (SRAHEC), Fayetteville, NC

M. RILEY, ARCHITECT, PA

5630 Six Forks Rd., Ste. 102
Raleigh, NC 27609
P.O. Box 17652
Raleigh, NC 27619
p: (919) 782-6471 • f: (919) 782-6473
e: mattriley@moorerileyarchitects.com
w: www.moorerileyarchitects.com

Established: 1980

Firm Principal(s): T. Edwin Moore, AIA; Matthew W. Riley, AIA

Staff:
Architects: 2

Work Focus:
Adaptive Reuse: 5% Commercial: 5%
Interior: 5% Multifamily Residential: 85%

Recent Project(s):
Waterbrook Apartments, Raleigh, NC
Creekside Apartments, Spindale, NC
Hope VI Downtown Red, Fayetteville, NC
LIFE House Apartments, Durham, NC
Barrows Mill Apartments, Martinsville, VA
Atlas Village Apartments, Columbia, SC

MAURER ARCHITECTURE

115.5 E. Hargett St., Ste. 300
Raleigh, NC 27601
p: (919) 829-4969 • f: (919) 829-0860
e: david@maurerarchitecture.com
w: www.maurerarchitecture.com

Established: 1993

Firm Principal(s): David S. Maurer, AIA

Staff:
Administrative: 1 Architects: 4
Interns: 2

Work Focus:
Adaptive Reuse: 30% Commercial: 25%
Historic Preservation: 20% Hospitality (Restaurant): 5%
Medical: 5% Multifamily Residential: 5%
Religious/Cultural: 5% Residential: 5%

Recent Project(s):
200 S. Salisbury St. Historic Renovation, Death and Taxes Restaurant, Raleigh, NC
Nehi Building Historic Renovation, Raleigh, NC
EJ Hayes School and Community Center, Adaptive Reuse of a Rosenwald School, Williamston, NC
N&O/McClatchy Interactive Adaptive Reuse, Historic Renovation, and Addition, Raleigh, NC
Poyner Spring Senior Living Community, Raleigh, NC
Hotel Durham, Adaptive Reuse, Durham, NC

MEG MCLAURIN, AIA

511 Hillsborough St.
Raleigh, NC 27603
p: (919) 749-3008
e: meg@megmclaurin-aia.com

Established: 1982

Firm Principal(s): Meg S. McLaurin, AIA

Staff:
Administrative: 1 Architects: 1
Interns: 2

Work Focus:

Commercial: 10% Historic Preservation: 10%
Interior: 5% Remodeling/Additions: 50%
Residential: 25%

Recent Project(s):

Historic Renovation of the Mahler Building, Raleigh, NC
Anders Beach House, Morehead, NC
Jackson Art Studio, Raleigh, NC
Abrams & Abrams Law Offices, Raleigh, NC
Offices of Carter Worthy Commercial Real Estate, Raleigh, NC
Artist Cabin at Lake Costalot Mountain Retreat, Valle Crucis, NC

MOSELEY ARCHITECTS

911 N. West St., Ste. 205
Raleigh, NC 27603-2576
p: (919) 840-0091 • f: (919) 840-0045
e: ldemmel@moseleyarchitects.com
w: www.moseleyarchitects.com

Established: 1969

Satellite Location(s): Charlotte, NC; Richmond, VA; Virginia Beach, VA

Firm Principal(s): James N. Copeland, AIA; William B. Laughlin, AIA; Daniel R. Mace, AIA; Anthony J. Bell, AIA; Stephanie B. Cooper, AIA; William T. Brown, AIA

Staff:
Administrative: 34 Architects: 57
Construction Administrators: 22 Engineers: 4
Interior Designers: 9 Interns: 35
Technical: 9

Work Focus:
Education (Higher Education): 17% Education (K-12): 47%
Governmental/Institutional: 16% Health Care: 10%
Public Safety: 10%

Recent Project(s):

Advanced Career Center, Moore County Schools, NC
Oak Grove High School, Davidson County Schools, NC
Prototype E43, Wake County Public Schools, NC
Public Safety Education Campus Renovation, Wake Technical Community College, NC
Levine Campus Phase 3, Central Piedmont Community College, NC
Miles Annas Building Renovation, Appalachian State University, NC

NEW CITY DESIGN GROUP PLLC

1304 Hillsborough St.
Raleigh, NC 27605
p: (919) 831-1308 • f: (919) 831-9737
e: corey@newcitydesign.com
w: www.newcitydesign.com

Established: 1996

Firm Principal(s): Ted Van Dyk, AIA; Corey L. Bates, AIA; Jeffrey Rezeli, AIA

Staff:
Administrative: 1 Architects: 5
Interior Designers: 3 Interns: 3

Work Focus:
Adaptive Reuse: 10% Commercial: 25%
Education (Higher Education): 25% Health Care: 5%
Hospitality (Restaurant): 25% Multifamily Residential: 15%

Recent Project(s):

Veritas Collaborative, Atlanta, GA
Raleigh Beer Garden, Raleigh, NC
2304 Hillsborough St. Mixed Use, Raleigh, NC
Wake Competition Center, Morrisville, NC
Morgan Street Food Hall, Raleigh, NC
Duke University Bryan Center Renovations, Durham, NC

NOEL SHAW JR., AIA - ARCHITECT/PLANNER/ CODE CONSULTANT

8007 Satillo Ln.
Raleigh, NC 27616
p: (919) 803-6005
e: nshaw747@gmail.com

Established: 1984

Firm Principal(s): Noel Shaw Jr., AIA, NCARB

Staff:
Architects: 1

Work Focus:
Commercial: 40% Consulting: 50%
Industrial: 5% Remodeling/Additions: 5%

Recent Project(s):
Regeneron, Greenburg, NY
Rehab Standards, New Rochelle, NY
Expert Witness, Village of Pellham, NY
Remodeling/Additions, Mt. Vernon, NY
Remodel Gladys African Fabric & Foods, Raleigh, NC
Public Assembly, Durham, NC

OLIVE ARCHITECTURE PLLC

436 N. Harrington St., Ste. 140
Raleigh, NC 27603
p: (919) 838-9934 • f: (919) 838-9995
e: tom@olivedb.com
w: www.olivedb.com

Established: 2002

Firm Principal(s): F. Thomas Murphy, AIA; Andy O. Lawrence, AIA

Staff:
Administrative: 1 Architects: 2
Interns: 3 Other: 1
Technical: 1

Work Focus:
Adaptive Reuse: 5% Commercial: 5%
Education (Higher Education): 5% Education (K-12): 5%
Governmental/Institutional: 5% Hospitality (Hotel): 15%
Hospitality (Restaurant): 20% Hospitality (Spa): 5%
Interior: 5% Medical: 5%
Multifamily Residential: 5% Recreational: 5%
Religious/Cultural: 5% Remodeling/Additions: 5%
Residential: 5%

Recent Project(s):
Proximity Hotel + Printworks Bistro, Greensboro, NC
Crown of Victory (Church), Knightdale, NC
The Courtyard, Chapel Hill, NC
Aloft Hotel, Denver, CO
FastMed Urgent Care, Various Locations, NC
Panda Express, Union, NJ

ORA ARCHITECTURE

19 W. Hargett St., Ste. 600
Raleigh, NC 27601
p: (919) 754-9924 • f: (919) 890-0383
e: davidr@oraarchitecture.net
w: www.oraarchitecture.net

Established: 2010

Firm Principal(s): Andrew Iatridis, AIA; David Renzulli, AIA; Chris Grimes, AIA

Staff:
Architects: 3 Interns: 1
Technical: 1

Work Focus:
Commercial: 35% Hospitality (Restaurant): 5%
Interior: 10% Multifamily Residential: 50%

Recent Project(s):
South Front Street Mixed Use, Wilmington, NC
Park West Village Mixed Use, Morrisville, NC
Red Oak Brewery Expansion, Whitsett, NC
The Lofts at South Lake, Clermont, FL
Davis Dr. Apartments, Morrisville, NC
American Real Estate Partners Multiple Corporate Office Fit-Ups, North Carolina and Virginia

OSTERLUND ARCHITECTS PLLC

5 W. Hargett St., Ste. 502
Raleigh, NC 27601
p: (919) 838-9337
e: andy@aoarchitect.com
w: www.aoarchitect.com

Established: 2008

Certified MWBE: Yes

Firm Principal(s): Andrew Osterlund, Kristen Osterlund

Staff:
Administrative: 1 Architects: 3
Interior Designers: 2 Other: 3

Work Focus:
Adaptive Reuse: 30% Hospitality (Restaurant): 30%
Multifamily Residential: 30% Residential: 10%

Recent Project(s):
Pullen Aquatic Center, Raleigh, NC
Emery Village Apartments, Concord, NC
Deco Raleigh, Raleigh, NC
Wake County Board of Elections Warehouse, Raleigh, NC
Ocean Ridge Pavilion, Ocean Isle, NC
Duke Street Building, Durham, NC

OXIDE ARCHITECTURE

217 Dexter Pl.
Raleigh, NC 27605
p: (919) 832-2207
e: charles@oxidearchitecture.com
w: www.oxidearchitecture.com

Established: 2006

Firm Principal(s): Charles Holden, AIA

Staff:
Administrative: 1 Architects: 1
Interns: 2

Work Focus:
Commercial: 10% Hospitality (Restaurant): 10%
Residential: 80%

Recent Project(s):
Seymore-Haynes Residence, Chapel Hill, NC
Cornel-Chick Residence, Raleigh, NC
Bullington Workshop, Hillsborough, NC

PHILLIPS ARCHITECTURE, PA

1110 Navaho Dr., Ste. 600
Raleigh, NC 27609
p: (919) 878-1660 • f: (919) 878-4432
e: mike@phillipsarch.com
w: www.phillipsarch.com

Established: 1989

Firm Principal(s): Mike Phillips, AIA; Cara Phillips, IIDA; Katie Morris; Marc Christopher, AIA

Staff:
Administrative: 4 Architects: 3
Interior Designers: 9 Other: 1
Technical: 2

Work Focus:
Commercial: 50% Education (K-12): 5%
Governmental/Institutional: 5% Hospitality (Hotel): 5%
Hospitality (Restaurant): 5% Industrial: 5%
Interior: 5% Medical: 5%
Multifamily Residential: 5% Religious/Cultural: 5%

Recent Project(s):
Concord Hospitality Headquarters
Pfizer Renovation
Duke Pediatric Cardiology Clinic
Wells Fargo Downtown Raleigh Renovation
Covidien Renovation
HCVL America

RAIRDEN ARCHITECTURE

3715 Benson Dr.
Raleigh, NC 27609
p: (919) 876-1048 • f: (919) 876-1049
e: raiden_arch@netscape.com

Established: 1964

Firm Principal(s): Eugene Raiden II, AIA

Staff:
Administrative: 1 Architects: 1

Work Focus:
Adaptive Reuse: 30% Commercial: 15%
Governmental/Institutional: 30% Religious/Cultural: 15%
Residential: 10%

Recent Project(s):
Morehead High School Renovations, Eden, NC
Fire Station 23 Renovation/Upfit, Raleigh, NC
New Hope Baptist Church Original Sanctuary Restoration, Raleigh, NC
Rockingham County Schools Administration Building, Eden, NC
Agricultural Services Center, Wentworth, NC
SBI Window Replacement Project, Raleigh, NC

Firm Profiles



RATIO

227 Fayetteville St., Ste. 301
Raleigh, NC 27601-1574
p: (919) 821-0805
e: hbowen@ratiodesign.com
w: www.ratiodesign.com

Established: 1982

Satellite Location(s): Indianapolis, IN; Champaign, IL; Chicago, IL

Firm Principal(s): Bill Browne, FAIA

Staff:

Architects: 5 Interior Designers: 1
Interns: 2 Landscape Designers: 1

Work Focus:

Adaptive Reuse: 2%	Commercial: 10%
Education (Higher Education): 20%	Education (K-12): 20%
Governmental/Institutional: 10%	Health Care: 5%
Historic Preservation: 3%	Interior: 5%
Multifamily Residential: 5%	Recreational: 10%
Stadium Sports: 10%	

Recent Project(s):

Sustainable Technologies Building, Pittsboro, NC
Wake Med Office Building II, Raleigh, NC
Rolesville High School, Rolesville, NC
PNC Arena Master Plan, Raleigh, NC
Duke University Medical Center Parking Garage IX, Durham, NC
Colorado State University Engineering II Building, Fort Collins, CO

REBECCA TALTON KALSBECK AIA

1323 Lutz Ave.
Raleigh, NC 27607
p: (919) 782-2822
e: wkalsbeek@nc.rr.com

Established: 1985

Firm Principal(s): Rebecca Kalsbeek, AIA

Staff:

Architects: 1

Work Focus:

Consulting: 10% Remodeling/Additions: 75%
Residential: 15%

REESEATELIERIGNITE

theSTORE, 719 Devereux St.
Raleigh, NC 27605-1407
p: (919) 749-8658
e: jreese@reeseatelier.com
w: www.reeseatelier.com

Established: 2014

Firm Principal(s): John Reese, AIA, LEED AP

Staff:

Architects: 1

Work Focus:

Commercial: 15%	Governmental/Institutional: 30%
Historic Preservation: 5%	Remodeling/Additions: 30%
Residential: 40%	

Recent Project(s):

Clayton Center Offices, Clayton, NC
Surevest/Provest Corporate Interiors, Raleigh, NC
Hutter Residence Addition
theSTORE, Raleigh, NC
Cook-Dotson Residence

RESEARCH FACILITIES DESIGN

555 Fayetteville St., Ste. 300
Raleigh, NC 27601-3066
p: (919) 213-7007
e: lfisk@rfd.com
w: www.rfd.com

Established: 1984

Satellite Location(s): San Diego, CA

Firm Principal(s): Malcolm Barksdale, AIA; Richard Heinz, FAIA; Sean Towne, FAIA; Lloyd Fisk, AIA

Work Focus:

Commercial: 5%	Consulting: 100%
Education (Higher Education): 80%	Education (K-12): 5%
Governmental/Institutional: 5%	Scientific: 100%

ROSS/DECKARD ARCHITECTS, PA

4010 Wake Forest Rd.
Raleigh, NC 27609-6843
P.O. Box 98044
Raleigh, NC 27624
p: (919) 875-0001 • f: (919) 875-9200
e: a.murphy@rossdeckardarchitects.com
w: www.rossdeckardarchitects.com

Established: 1996

Firm Principal(s): Larry W. Deckard, AIA; James M. Ross II, AIA; Jonathan T. LaCorte, AIA; Angela Murphy

Staff:

Administrative: 2	Architects: 3
Interior Designers: 1	Interns: 3
Technical: 3	

Work Focus:

Adaptive Reuse: 2%	Commercial: 23%
Education (Higher Education): 15%	Multifamily Residential: 60%

ROTMAN ARCHITECTURE, PA

512 St. Mary's St.
Raleigh, NC 27605
p: (919) 835-9988 • f: (919) 821-1474
e: rotmand@rotmanarchitecture.com
w: www.rotmanarchitecture.com

Established: 2000

Firm Principal(s): David Rotman, AIA

Staff:

Administrative: 1	Architects: 1
Technical: 1	

Work Focus:

Commercial: 10%	Consulting: 20%
Education (Higher Education): 10%	Education (K-12): 10%
Interior: 10%	Religious/Cultural: 10%
Scientific: 10%	Stadium Sports: 20%

Recent Project(s):

St. Andrews Addition and Renovation, Apex, NC
Renovations to Karpen Hall, UNCA, Asheville, NC
Renovations to Kenan Football Center, UNC Chapel Hill, Chapel Hill, NC
Renovations to Beard Hall, UNC Chapel Hill, Chapel Hill, NC
Renovations to Zeis Hall UNCA, Asheville, NC
Renovations to Finley GC Range Building, UNC Chapel Hill, Chapel Hill, NC

SFL+A ARCHITECTS

333 Fayetteville St., Ste. 225
Raleigh, NC 27601
p: (919) 573-6350 • f: (919) 573-6355
e: ddavis@sfla.biz
w: www.sfla.biz

Established: 1982

Satellite Location(s): Fayetteville, NC; Myrtle Beach, SC

Firm Principal(s): Robert W. Ferris, AIA, REFP, LEED AP; Eric J. Lindstrom, AIA, LEED AP; Thomas W. Hughes, AIA, REFP, LEED AP; Ronald Rice, CSI; Barry Buckman, AIA, GGP

Staff:

Administrative: 4	Architects: 13
Interior Designers: 1	Interns: 3
Other: 2	Technical: 1

Work Focus:

Commercial: 10%	Education (Higher Education): 10%
Education (K-12): 80%	

Recent Project(s):

City Gateway, Raleigh, NC
Five New Horry County Schools, Myrtle Beach, SC
New Penderlea Elementary School, Pender County Schools
New Lumbee River EMC HQ, Pembroke, NC
Three New Elementary Schools, Moore County Public Schools
Methodist University - Ministry Center, Fayetteville, NC

SKINNER FARLOW KIRWAN ARCHITECTURE

301 Glenwood Ave., Ste. 270
Raleigh, NC 27603
p: (984) 222-0572 • f: (919) 863-9980
e: bfarlow@sfkarchitecture.com
w: www.sfkarchitecture.com

Established: 1957

Firm Principal(s): Bradley W. Farlow, AIA; Alicia L. Kirwan, AIA; Benjamin A. Skinner III

Staff:

Administrative: 1	Architects: 2
Construction Administrators: 1	Interior Designers: 1
Interns: 1	Other: 1
Technical: 2	

Work Focus:

Education (Higher Education): 10%	Education (K-12): 40%
Governmental/Institutional: 10%	Historic Preservation: 5%
Medical: 20%	Recreational: 5%
Religious/Cultural: 10%	

Recent Project(s):

Alston Ridge Middle School, Cary, NC
York Elementary School, Raleigh, NC
Inpatient Surgery Suite, Lumberton, NC
East Wake Middle School, Knightdale, NC
Hayes Barton United Methodist Church, Raleigh, NC
Wilson County Department of Social Services, Wilson, NC

SMITH SINNETT ARCHITECTURE

Raleigh, NC 27607
w: smithsinnett.com

Established: 2000

Certified MWBE: Yes

Firm Principal(s): Rhonda Angerio, AIA; Edward Gordon, ALEP; Robert Carmac, AIA, CSI, CDT; Scott McConnell, AIA



Staff:
Administrative: 3 Architects: 14
Interns: 4

Work Focus:
Commercial: 20% Consulting: 5%
Education (K-12): 45% Governmental/Institutional: 40%
Healthcare: 2% Public Safety: 2%
Remodeling/Additions: 10% Residential: 5%

Recent Project(s):
Interact Family Safety and Empowerment Center, Raleigh, NC
DHHS Harvey Building Renovation, Raleigh, NC
CrossFit Raleigh, Raleigh, NC
Veterans Affairs Renovation, Raleigh, NC
The Remedy Diner, Raleigh, NC
Corbin Residence, Raleigh, NC

SMITH SINNETT ARCHITECTURE, PA

4600 Lake Boone Trl., Ste. 205
Raleigh, NC 27607-7529
p: (919) 781-8582
e: info@smithsinnett.com
w: www.smithsinnett.com

Established: 1978

Certified MWBE: Yes

Firm Principal(s): Rhonda Angerio, AIA; Ed Gordon, ALEP; Robert Carmac, AIA, CSI, CDT; Scott McConnell, AIA; John Sinnett, AIA

Staff:
Administrative: 2 Architects: 12
Construction Administrators: 1 Interior Designers: 1
Interns: 4

Work Focus:
Adaptive Reuse: 3% Education (Higher Education): 20%
Education (K-12): 40% Governmental/Institutional: 35%
Public Safety: 2%

Recent Project(s):
Farmville Public Library, Farmville, NC
Manning Elementary School, Roanoke Rapids, NC
Asheboro High School Addition and Renovations, Asheboro, NC
Onslow County Courthouse, Jacksonville, NC
NC National Guard Jacksonville Readiness Center Renovation, Jacksonville, NC
Dixon Middle School, Sneads Ferry, NC

STUDIO FORTY

5540 Centerview Dr., Ste. 409
Raleigh, NC 27606
p: (919) 787-1853
e: pierre@studioforty.net
w: www.studioforty.net

Established: 2011

Firm Principal(s): Pierre Mercier, AIA

Staff:
Architects: 2 Technical: 1

Work Focus:
Commercial: 5% Health Care: 30%
Interior: 5% Medical: 60%

Recent Project(s):
Duke Eye at Duke Health South Durham
PNC Arena Loge Box Renovations
Duke Regional Hospital Pharmacy Alterations
Duke Children's Hospital Main Lobby Reception Desk
Duke Raleigh Hospital OBS Unit Expansion
Duke Signature Care, Duke Health South Durham

SULTARCHITECTURE

3820 Merton Dr., Ste. 218
Raleigh, NC 27609
p: (984) 200-4486
e: bsult@sultarchitecture.com
w: www.sultarchitecture.com

Established: 1992

Firm Principal(s): Bert Sult, AIA

Staff:
Architects: 1 Interior Designers: 1
Interns: 1

Work Focus:
Adaptive Reuse: 10% Commercial: 25%
Consulting: 5% Hospitality (Restaurant): 10%
Interior: 5% Medical: 40%
Multifamily Residential: 5%

Recent Project(s):
Jason Gladwell, DDS, Wake Forest, NC
Three Vanilla Box Fitups, Fuquay-Varina, NC
Hampton's Clubhouse, Raleigh, NC
Vincent Nail Salon, Raleigh, NC
Eric Cottle, DDS, Clayton, NC
Dr. Haydt, DDS, Garner, NC

THE RALEIGH ARCHITECTURE COMPANY

502 S. West St., Ste. 100
Raleigh, NC 27601
p: (919) 831-2955
e: info@raleigh-architecture.com
w: www.raleigh-architecture.com

Established: 2012

Firm Principal(s): John R. Johnston, AIA; Craig Kerins, AIA

Staff:
Administrative: 1 Architects: 4
Interns: 1 Other: 2

Work Focus:
Commercial: 40% Multifamily Residential: 20%
Residential: 40%

Recent Project(s):
The Fairweather, Raleigh, NC
Clark Chamberlain Townhomes, Raleigh, NC
Happy & Hale North Hills, Raleigh, NC
Pleiades Modern, Durham, NC
Carroll Helms Residence, Raleigh, NC
Parks Residence, Raleigh, NC

THE WOOTEN COMPANY

120 N. Boylan Ave.
Raleigh, NC 27606
p: (919) 828-0531 • f: (919) 834-3589
e: mreese@thewootencompany.com
w: www.thewootencompany.com

Established: 1936

Satellite Location(s): Greenville, NC; Winston-Salem, NC; Hickory, NC

Firm Principal(s): Amos "Bucky" Moore Jr., PE; Gary Hartong, PE; Bob Egan, PE; Charlie Davis, PE; Ralph Mobley, PE; Brian Johnson, PE

Staff:
Administrative: 9 Architects: 2
Construction Administrators: 8 Engineers: 35
Interns: 1 Technical: 29

Work Focus:
Adaptive Reuse: 10% Education (Higher Education): 5%
Education (K-12): 10% Governmental/Institutional: 25%
Industrial: 25% Multifamily Residential: 25%

Recent Project(s):
Cisco RTP-11.1 New Service Labs (Arch, MEP), RTP, NC
30 Low Income Residences, Lumberton, NC
Historic Elevator Upgrade, Asheville, NC
Water Treatment Plant Expansion, Smithfield, NC
Recreational Water Park, Wake Forest, NC
Weitron Industrial Center, Williamston, NC

THERESA JOAN ROSENBERG ARCHITECT & ATTORNEY

2742 Rue Sans Famille
Raleigh, NC 27607
p: (919) 781-5741
e: trosenberg@mindspring.com

Established: 2000

Certified MWBE: Yes

Firm Principal(s): Theresa Joan Rosenberg, AIA

Staff:
Architects: 1

Work Focus:
Consulting: 100%

TIGHTLINES DESIGNS INC.

115.5 E. Hargett St., Ste. 300
Raleigh, NC 27601
p: (919) 834-3600
e: info@tightlinesdesigns.com
w: www.tightlinesdesigns.com

Established: 2005

Firm Principal(s): David S. Maurer, AIA; Rebecca Bascom; Craig Bethel; Rebecca Morris, AIA

Staff:
Administrative: 1 Architects: 4
Interns: 2

Work Focus:
Adaptive Reuse: 20% Multifamily Residential: 30%
Remodeling/Additions: 10% Residential: 40%

Recent Project(s):
Habitat for Humanity, Nationwide
Viewmont Senior Affordable Housing, Hickory, NC
Cooke Street Community Redevelopment, Raleigh, NC
Northstone Mixed-Income Community, Hickory, NC
Cypress Cove Affordable Multifamily Apartments, Wilmington, NC
Community Development and Affordable Housing, North Carolina

**RAMSEUR
RAINS STUDIO, PA**

7929 US Hwy. 64 E
Ramseur, NC 27316-8648
p: (336) 963-0003
e: jim@rainsstudio.com
w: www.rainsstudio.com

Established: 2001

Firm Principal(s): James E. Rains Jr., FAIA

Staff: Administrative: 1 Architects: 1

Work Focus: Consulting: 100%

**RESEARCH TRIANGLE PARK
O'BRIEN ATKINS ASSOCIATES, PA**

5001 S. Miami Blvd., Ste. 400, P.O. Box 12037
Research Triangle Park, NC 27709
p: (919) 941-9000 • f: (919) 941-9006
e: pperkins@obrienatkins.com
w: www.obrienatkins.com

Established: 1975

Firm Principal(s): John L. Atkins III, FAIA; Kevin G. Montgomery, FAIA; Eric J. Erickson, AIA; Frank L. Turner Jr., AIA; Andrew L. Zwiacher, AIA

Staff: Administrative: 8 Architects: 14
Construction Administrators: 1 Engineers: 3
Interior Designers: 4 Interns: 4
Landscape Designers: 3 Other: 43
Technical: 6

Work Focus: Commercial: 20% Education (Higher Education): 10%
Governmental/Institutional: 20% Industrial: 20%
Interior: 5% Public Safety: 10%
Scientific: 15%

Recent Project(s):
Durham Police Headquarters, Durham, NC
Duke University Development Group Upfit, Durham, NC
Chatham County Government Master Plan
Parmer Redevelopment Amenities, Research Triangle Park, NC
Confidential Client Manufacturing Complex, Durham, NC
Durham County Admin II Building Renovation, Durham, NC

**ROCKINGHAM
STOGNER ARCHITECTURE, PA**

615 E. Broad Ave.
Rockingham, NC 28379
p: (910) 895-6874 • f: (910) 895-1111
e: wstogner@stognerarchitecture.com
w: www.stognerarchitecture.com

Established: 1997

Firm Principal(s): Wayne Stogner, AIA

Staff: Administrative: 3 Architects: 1
Construction Administrators: 2 Interns: 3
Technical: 1

Work Focus:

Adaptive Reuse: 5% Commercial: 10%
Education (Higher Education): 5% Education (K-12): 5%
Governmental/Institutional: 20% Hospitality (Hotel): 5%
Interior: 5% Medical: 5%
Multifamily Residential: 10% Parking/Automotive: 5%
Recreational: 5% Religious/Cultural: 10%
Remodeling/Additions: 10%

Recent Project(s):

Faith Freewill Baptist Church, Rockingham, NC
DayCare Center, Fayetteville, NC
Choice Neighborhood Revitalization, Salisbury, NC
Sandhills Academy, Rockingham, NC
Community Resource Center, Mt. Airy, NC
Nissan Automotive, Rockingham, NC

**ROCKY MOUNT
OAKLEY COLLIER ARCHITECTS, PA**

109 Candlewood Rd.
Rocky Mount, NC 27804
p: (252) 937-2500 • f: (252) 937-2525
e: acollier@oakleycollier.com
w: www.oakleycollier.com

Established: 1988

Satellite Location(s): Raleigh, NC

Firm Principal(s): Timothy D. Oakley, AIA; Ann W. Collier, AIA

Staff: Administrative: 2 Architects: 4
Construction Administrators: 2 Interns: 2
Technical: 3

Work Focus: Adaptive Reuse: 2% Adaptive Reuse: 2%
Commercial: 5% Education (Higher Education): 15%
Education (K-12): 10% Governmental/Institutional: 15%
Health Care: 10% Historic Preservation: 2%
Hospitality (Restaurant): 5% Industrial: 5%
Medical: 5% Public Safety: 10%
Recreational: 6% Religious/Cultural: 5%
Residential: 5%

Recent Project(s):
Nash Community College Engineering & Cosmetology Buildings, Rocky Mount, NC
Edgecombe Community College Center for Innovation, Tarboro, NC
Rocky Mount Downtown Community Facility, Rocky Mount, NC
College of the Albemarle Library & Building B Renovations, Elizabeth City, NC
Piedmont Community College Campus Renovations, Roxboro, NC
Warren County Emergency Services Facility, Warrenton, NC

WILLIAM H. DOVE, AIA, ARCHITECT

3303 Sunset Ave., Ste. E
Rocky Mount, NC 27804
p: (252) 314-0820 • f: (252) 937-3093
e: sod1956@aol.com

Established: 2009

Firm Principal(s): William H. Dove, AIA

Staff: Architects: 1

Work Focus: Commercial: 40% Consulting: 30%
Education (K-12): 20% Religious/Cultural: 10%

**SALISBURY
KKA ARCHITECTURE, PA**

118 E. Council St.
Salisbury, NC 28144
p: (704) 642-0071 • f: (704) 642-0074
e: karen@kkaarch.com
w: www.kkaarch.com

Established: 1989

Certified MWBE: Yes

Firm Principal(s): Karen Alexander, AIA

Staff: Administrative: 1 Architects: 1
Interns: 2

Work Focus: Commercial: 25% Education (Higher Education): 20%
Governmental/Institutional: 25% Historic Preservation: 5%
Medical: 15% Religious/Cultural: 5%
Residential: 5%

Recent Project(s):
Walker Dental Offices, Greensboro, NC
City of Salisbury, Parking Garage Planning
Hood Theological Seminary Refectory, Salisbury, NC

RAMSAY BURGIN SMITH ARCHITECTS INC

225 N. Main St., Ste. 501
Salisbury, NC 28144
p: (704) 633-3121 • f: (704) 633-5361
e: sharon@rbsarch.com
w: www.rbsarch.com

Established: 1986

Satellite Location(s): Colorado Springs, CO; Clover, SC

Firm Principal(s): William Burgin, AIA; Donna Smith, AIA

Staff: Administrative: 1 Architects: 4
Engineers: 1 Technical: 1

Work Focus: Adaptive Reuse: 5% Commercial: 5%
Consulting: 5% Education (Higher Education): 5%
Education (K-12): 10% Governmental/Institutional: 10%
Health Care: 5% Historic Preservation: 5%
Industrial: 5% Interior: 5%
Medical: 5% Public Safety: 5%
Recreational: 5% Religious/Cultural: 10%
Remodeling/Additions: 5% Residential: 5%
Scientific: 5% Stadium Sports: 5%

Recent Project(s):
Walter Bickett Elementary School
Union County Post Office Renovation (Phase 1-10)
AutoHouse of Salisbury
City of Lexington Operations Elec.
Rowan Salisbury Schools Admin Building
Rowan County Airport

Firm Profiles



WITKE CONSULTING SERVICES

1637 Colony Rd.
Salisbury, NC 28144-2422
p: (980) 521-7361
e: len.witke@live.com

Established: 2014

Firm Principal(s): Len Witke

Staff:
Architects: 1

Work Focus:
Education (K-12): 50% Governmental/Institutional: 15%
Public Safety: 35%

SAPPHIRE RYAN MCKIBBEN, ARCHITECT

41 Galax Ct.
Sapphire, NC 28774
p: (828) 743-3033
e: ryan@m-architect.com
w: www.m-architect.com

Established: 2009

Firm Principal(s): Ryan McKibben, AIA

Staff:
Architects: 1

Work Focus:
Adaptive Reuse: 5% Commercial: 25%
Consulting: 5% Education (Higher Education): 5%
Hospitality (Hotel): 5% Hospitality (Restaurant): 10%
Hospitality (Spa): 5% Industrial: 2%
Interior: 5% Medical: 5%
Multifamily Residential: 5% Parking/Automotive: 5%
Recreational: 5% Religious/Cultural: 15%
Remodeling/Additions: 15%

Recent Project(s):
Anderson Arcade Hotel, Anderson, SC
De Armas Residence, Cashiers, NC
Southern Illinois Dermatology, Steeleville, IL
Moore Residence, Cashiers, NC
Barker Residence, Lake Keowee, SC
Centerville Church, Anderson, SC

SHELBY BOOMERANG DESIGN

201 S. Washington St., Ste. 200
Shelby, NC 28150
P.O. Box 2285
Shelby, NC 28151
p: (704) 406-6000 • f: (704) 406-6095
e: info@thinkboomerang.com
w: www.thinkboomerang.com

Established: 1981

Satellite Location(s): Charlotte, NC; Raleigh, NC; Lexington, SC

Firm Principal(s): O. Stanhope Anthony III, AIA, LEED Green
Associate; Robert B. Johnson Jr., AIA; G. Richard Brown, AIA; Angela
Crawford Easterday, AIA; James S. Golightly II, AIA

Staff:
Administrative: 5 Architects: 1
Interior Designers: 2 Interns: 3
Other: 3

Work Focus:

Adaptive Reuse: 10% Commercial: 10%
Consulting: 10% Education (Higher Education): 30%
Education (K-12): 25% Governmental/Institutional: 10%
Religious/Cultural: 5%

Recent Project(s):

Cleveland County Facilities Master Plan
New Stallings Town Hall
Springdale Elementary School
Clay County Primary School
Avery High School Addition
Pinnacle Classroom Addition

HOLLAND & HAMRICK ARCHITECTS, PA

222 N. Lafayette St., Ste. 21
Shelby, NC 28150
P.O. Box 1238
Shelby, NC 28151-1238
p: (704) 487-8578 • f: (704) 487-8589
e: roger@h-harchitects.com
w: www.h-harchitects.com

Established: 1933

Firm Principal(s): Roger Holland, AIA; Warren B. "Chuck" Hamrick, AIA

Staff:
Administrative: 2 Architects: 4
Interns: 2

Work Focus:
Adaptive Reuse: 5% Commercial: 50%
Education (K-12): 20% Governmental/Institutional: 5%
Historic Preservation: 5% Medical: 5%
Religious/Cultural: 10%

Recent Project(s):

Tucker Center, Gardner-Webb University, Boiling Springs, NC
LeGrand Center, Shelby, NC
Longview Elementary School, Hickory, NC
Goodwill Regional Operations Center, Charlotte, NC
Burke County Library & Senior Center, Hildebran, NC
North Shelby School, Shelby, NC

TALLEY & SMITH ARCHITECTURE INC.

409 E. Marion St., P.O. Box 518
Shelby, NC 28150
p: (704) 487-7082 • f: (704) 482-5596
e: bob@talley-smitharch.com
w: www.talley-smitharch.com

Established: 1933, 1952

Firm Principal(s): Robert L. Smith III, AIA; Norman W. Talley, AIA;
Steve C. Fender

Staff:
Administrative: 1 Architects: 3
Construction Administrators: 1 Technical: 1

Work Focus:
Commercial: 10% Governmental/Institutional: 35%
Health Care: 5% Medical: 5%
Recreational: 5% Religious/Cultural: 35%

Recent Project(s):

Public Works Building, Rutherfordton, NC
Town Hall & Police Department, Boiling Springs, NC
Rutherford Electric Membership Corp. District Office, Morganton, NC
Outdoor Amphitheater, Kings Mountain, NC
Rehobeth UMC Fellowship Hall, Terrell, NC
USMC Facilities, Camp Lejeune, NC

UPLAND ARCHITECTS

331 S. Washington St.
Shelby, NC 28150-5450
p: (704) 466-3755
e: markp@55upland.com
w: www.uplandarchitects.com

Established: 2006

Satellite Location(s): Norton, MA

Firm Principal(s): Gary Saddler

Staff:
Administrative: 1 Architects: 3
Technical: 12

Work Focus:

Adaptive Reuse: 5% Commercial: 15%
Education (K-12): 10% Governmental/Institutional: 10%
Health Care: 5% Historic Preservation: 5%
Hospitality (Restaurant): 5% Industrial: 5%
Medical: 10% Multifamily Residential: 5%
Religious/Cultural: 15% Residential: 5%
Stadium Sports: 5%

Recent Project(s):

Christian Life Center for Elizabeth Baptist Church, Shelby, NC
Fire Station for Polkville Volunteer Fire Department, Polkville, NC
Dental Office for Cornerstone Dental Associates, LEED Silver, Shelby, NC
Dental Office for Shelby Dental Care Center, Shelby, NC
Pinnacle Classical Academy, Shelby, NC
Sanctuary for Buffalo Baptist Church, Shelby, NC

SOUTHERN PINES ANDERSON ARCHITECTURE PLLC

146 NW Broad St., 2nd Fl.
Southern Pines, NC 28387-4801
p: (910) 692-7316
e: lpa@andersonarchitecture.net
w: www.andersonarchitecture.net

Established: 1988

Certified MWBE: Yes

Firm Principal(s): Lynn Anderson, AIA; Robert Anderson, AIA

Staff:
Architects: 2 Interns: 3

Work Focus:

Commercial: 20% Historic Preservation: 5%
Religious/Cultural: 15% Remodeling/Additions: 25%
Residential: 35%

Recent Project(s):

Renovations and Additions to Historic Home, Pinehurst, NC
Godwin Residence, Fayetteville, NC
Private Residence Pool House, Pinehurst, NC
Coalition for Human Care, Southern Pines, NC
Sunrise Outdoor Stage, Southern Pines, NC
127 W. Penn Ave., Southern Pines, NC

HECKETHORN ARCHITECTURE PLLC

108 E. Connecticut Ave.
Southern Pines, NC 28387
p: (910) 695-1441
e: jdhaia@earthlink.net

Established: 2002

Firm Principal(s): John D. Heckethorn, AIA



Staff:

Architects: 1

Work Focus:

Commercial: 15%	Consulting: 15%
Education (K-12): 15%	Governmental/Institutional: 15%
Health Care: 15%	Religious/Cultural: 15%
Remodeling/Additions: 15%	Residential: 10%

Recent Project(s):

New Hardware Store, Southern Pines, NC
 New School Gymnasium, Southern Pines, NC
 Renovations to Corporate Office, Robbins, NC
 Additions and Renovations to Fire Station and Police Station, Whispering Pines, NC
 Addition to Residence, Seven Lakes, NC
 Apartment Addition to Historic Downtown Building, Southern Pines, NC

STATESVILLE

DAVID O. MONTGOMERY, ARCHITECT

2514 Heritage Cir.
 Statesville, NC 28625
 P.O. Box 5926
 Statesville, NC 28687
 p: (919) 741-3749
 e: 3montgomery.david@gmail.com

Established: 1994

Firm Principal(s): David O. Montgomery, AIA

Staff:

Architects: 1

Work Focus:

Consulting: 20%	Health Care: 65%
Medical: 15%	

DESIGN ASSOCIATES INC.

245 E. Broad St.
 Statesville, NC 28677-5324
 p: (704) 873-4421
 e: larrys@sdaarchitecture.us
 w: www.sdaarchitecture.us

Established: 1953

Firm Principal(s): Larry Schaeffer, Mark Siemieniec

Staff:

Administrative: 2	Architects: 2
Interior Designers: 1	Interns: 1
Technical: 4	

Work Focus:

Commercial: 10%	Education (K-12): 5%
Historic Preservation: 10%	Hospitality (Restaurant): 10%
Interior: 10%	Medical: 15%
Multifamily Residential: 10%	Religious/Cultural: 30%

Recent Project(s):

Piedmont Imaging and Urgent Care, Statesville, NC
 Nature's Table, Rock Hill, NC
 Keselowski Advanced Manufacturing, Statesville, NC
 Grace One Church, Mathews, NC
 Christ Community Church, Mooresville, NC
 The New Playhouse Theatre, Statesville, NC

TEGA CAY

SPENCER ARCHITECT, PPLC

11031 Cattail Bluff
 Tega Cay, SC 29708
 p: (803) 802-8590
 e: spencerc@aol.com
 w: www.spencerarchitect.com

Established: 1999

Firm Principal(s): Constance Spencer, AIA

Staff:

Administrative: 1 Architects: 1

Work Focus:

Commercial: 20%	Hospitality (Restaurant): 50%
Medical: 10%	Recreational: 20%

Recent Project(s):

Myers Park Country Club, Charlotte, NC
 Quail Hollow Country Club, Charlotte, NC
 Hickory Taverns, North Carolina, South Carolina and Alabama
 Olde Mecklenburg Brewery, Charlotte, NC
 Salsaritas Concept and Locations in Mississippi, North Carolina and South Carolina
 Kuesters Office in Fort Mill, SC, and Pavillion Development in NC

TRYON

BRADY/TRAKAS ARCHITECTS

285 N. Trade St., P.O. Box 1362
 Tryon, NC 28782
 p: (828) 859-6006 • f: (828) 859-6075
 e: bradytrakas@windstream.net

Established: 1925

Firm Principal(s): Dean Trakas, AIA; Holland Brady, AIA

Staff:

Administrative: 1 Architects: 3
Interns: 1

Work Focus:

Adaptive Reuse: 15%	Commercial: 5%
Education (K-12): 5%	Governmental/Institutional: 5%
Industrial: 25%	Remodeling/Additions: 25%
Residential: 20%	

Recent Project(s):

Hench Residence, Lake Lure, NC
 St. Luke's Commons, Tryon, NC
 Miller Residence, Lake Adger, NC
 Hirsch Residence, Tryon, NC
 Renovation of the Tryon Train Depot, Tryon, NC
 Manufacturing Additions, Pure Country, Lynn, NC

JOHN WALTERS, ARCHITECT PLLC

70 Pacolet St., Ste. A
 Tryon, NC 28782
 p: (828) 859-0329 • f: (828) 859-0340
 e: jwarchitect@windstream.net
 w: www.jwaltersarch.com

Established: 2002

Firm Principal(s): John Walters, AIA

Staff:

Architects: 1

Work Focus:

Commercial: 50%	Consulting: 10%
-----------------	-----------------

Education (K-12): 10%

Residential: 30%

Recent Project(s):

Tryon Fine Arts Center Expansion, Tryon, NC
 Landrum Railway Depot Renovation, Landrum, SC
 Smith Phayer Hospice House, Landrum, SC
 Polk County Early College Facility, Columbus, NC
 First Baptist Church Addition, Tryon, NC
 St. Luke's Hospital Cancer Center, Columbus, NC

WAKE FOREST JAE ARCHITECTURE INC.

835 Lochmaben St.
 Wake Forest, NC 27587
 P.O. Box 668
 Wake Forest, NC 27588-0668
 p: (919) 341-7088 • f: (919) 341-6742
 e: james@jae-arch.com
 w: www.jae-arch.com

Established: 2004

Certified MWBE: Yes

Firm Principal(s): James Esquivel, AIA

Staff:

Administrative: 1 Architects: 1

Work Focus:

Commercial: 20%	Consulting: 10%
Education (Higher Education): 25%	Industrial: 5%
Interior: 10%	Public Safety: 5%
Recreational: 5%	

Recent Project(s):

Givens Performing Art Center Interior Renovations, UNC-P, Pembroke, NC
 SHEARFUN Hair & Nail Studio, Wake Forest, NC
 FEAH Brows Beauty Salon, Raleigh Triangle Mall, Raleigh, NC
 Canyon Stone Concrete Industrial Plant Addition, Youngsville, NC
 Raleigh Center Ice Expansion Sheet Addition and Interior Renovation, Raleigh, NC
 Edlin Leslie Sr. Hospice Center, BlissfulSage Foundation, Dangriga, Belize

SMALL KANE ARCHITECTS, PA

1605 Rutherford Hill Ct.
 Wake Forest, NC 27587-5899
 p: (919) 618-6146 • f: (919) 832-2993
 e: kkane@smallkane.com
 w: www.smallkane.com

Established: 1949

Firm Principal(s): Kerry A. Kane, AIA

Staff:

Architects: 1

Work Focus:

Education (Higher Education): 25%	Education (K-12): 25%
Recreational: 50%	

Recent Project(s):

Tanglewood Park Golf Clubhouse Renovations/Additions, Forsyth County, NC
 Cutter Creek Golf Clubhouse, Snow Hill, NC
 UNC Pembroke Student Health Services Building, Pembroke, NC
 Scott's Ridge Elementary School, Apex, NC
 NCSU Randall B. Terry Jr. Companion Animal Veterinary Medical Center, Raleigh, NC
 Hasentree Community Facilities, Wake Forest, NC



WASHINGTON BIENES CONSULTING PLLC

754 McCotters Marina Rd.
Washington, NC 27889
p: (252) 946-9357
e: jfbienes@aol.com
w: www.bienesconsulting.com

Established: 2003

Firm Principal(s): Jerry F. Bienes, AIA

Work Focus:
Consulting: 100%

WAYNESVILLE GRESHAM ARCHITECTURE

89 Overbrook Dr.
Waynesville, NC 28786
p: (828) 456-4869 · f: (828) 456-4869
e: greshamarc@aol.com

Established: 1986

Firm Principal(s): Warren W. Gresham, AIA

Staff:
Architects: 1

Work Focus:
Multifamily Residential: 5% Remodeling/Additions: 5%
Residential: 90%

Recent Project(s):
Geller Residence, Clyde, NC
Masters Landing Townhomes, Maggie Valley, NC
Gradison Residence, Maggie Valley, NC
Kepley Residence, Waynesville, NC

MOUNTAIN DESIGN

635 S. Haywood St.
Waynesville, NC 28786
p: (828) 456-5159 · f: (828) 456-3565
e: randy@mountain-design.com
w: www.mountain-design.com

Established: 1980

Firm Principal(s): W.R. Cunningham, AIA

Staff:
Administrative: 1 Architects: 2
Interior Designers: 1 Technical: 1

Work Focus:
Adaptive Reuse: 10% Commercial: 35%
Medical: 20% Remodeling/Additions: 5%
Residential: 30%

Recent Project(s):
Waynesville ABC Store, Waynesville, NC
Pisgah High School-Addition, Canton, NC
Dog Day Care-Addition, Waynesville, NC
Morrison Dental Office, Waynesville, NC
Old Town Bank, Waynesville, NC
Wells Funeral Home – Event Center, Waynesville, NC

THE ARCHITECTURAL STUDIO

129 Woolsey Hts.
Waynesville, NC 28786
p: (828) 456-7529 · f: (828) 456-8455
e: shawn@msslassoc.com
w: www.msslassoc.com

Established: 2001

Firm Principal(s): M. Shawn Leatherwood, AIA

Staff:
Administrative: 1 Architects: 1
Interior Designers: 1 Interns: 1

Work Focus:
Historic Preservation: 10% Interior: 20%
Remodeling/Additions: 10% Residential: 60%

Recent Project(s):
Parker Residence, Balsam Mountain Preserve
McGowan Residence, Laurel Ridge Country Club, Haywood County
Bagget Residence, Jackson County
Lyon/Howard Residence, Balsam Mountain Preserve
Watson Residence, Mills River, NC
Langson Residence, Balsam Mountain Preserve, Jackson County, NC

WEAVERVILLE ALICE DODSON ARCHITECT, PA

45 Lula Cove Rd.
Weaver, NC 28787
p: (828) 645-9326, (828) 712-9326
e: alice@alicedodsonarchitect.com
w: www.alicedodsonarchitect.com

Established: 1992

Certified MWBE: Yes

Firm Principal(s): Alice Dodson, AIA

Staff:
Architects: 1

Work Focus:
Recreational: 10% Remodeling/Additions: 20%
Residential: 80%

Recent Project(s):
Great Tree Zen Buddhist Center, Buncombe County, NC
Custom Residential, Champion Hills, NC
Sustainable Residential, Franklin, NC
Custom Residential, Bright's Creek, NC
Healing Waters of Isis Temple, Sylva, NC
Wanzer Residence, Blowing Rock, NC

WEST END WILLIAM J. HIRSCH JR. INC.

109 Wildleaf Ct.
Box 1131 Seven Lakes N.
West End, NC 27376
p: (910) 400-5028
e: hirschn@nc.rr.com
w: www.williamhirsch.com

Established: 2002

Firm Principal(s): William J. Hirsch Jr., AIA

Staff:
Architects: 1

Work Focus:
Residential: 100%

Recent Project(s):
Governors Club, Chapel Hill, NC
Charlottesville, VA
Moorestown, NJ
Raleigh, NC
New Bern, NC
Spartanburg, SC

WHITSETT JR ARCHITECTURE PLLC

6312 Inkberry Dr., P.O. Box 242
Whitsett, NC 27377
p: (336) 207-4779
e: jrodsam@gmail.com

Established: 2010

Firm Principal(s): Jorge Rodriguez-Sam, AIA

Staff:
Architects: 1

Work Focus:
Commercial: 10% Consulting: 10%
Recreational: 10% Remodeling/Additions: 40%
Residential: 30%

Recent Project(s):
Cabrera Residence, Burlington, NC
Re-Addition to Alas Residence, Burlington, NC
Addition to Williams Residence, Walkertown, NC

WILMINGTON B + O DESIGN STUDIO PLLC

1319-CC Military Cutoff Rd., PMB #221
Wilmington, NC 28405
p: (910) 821-0084
e: scott@b-and-o.net
w: www.b-and-o.net

Established: 2005

Firm Principal(s): Scott Ogden, AIA; Lara Berkley, ASLA

Staff:
Administrative: 1 Architects: 1
Interns: 1 Landscape Designers: 1

Work Focus:
Adaptive Reuse: 5% Commercial: 10%
Consulting: 5% Governmental/Institutional: 15%
Hospitality (Restaurant): 5% Multifamily Residential: 10%
Remodeling/Additions: 10% Residential: 40%

Recent Project(s):
Tonbo Meadow, Wilmington, NC
Burgaw Brewing, Burgaw, NC
Bradley Creek House, Wilmington, NC
Scandinavian House, Wrightsville Beach, NC
Go Fish Georgia, Perry, GA
Various Houses, Southeast North Carolina

BECKER MORGAN GROUP INC.

3333 Jaeckle Dr., Ste. 120
Wilmington, NC 28403
p: (910) 341-7600 · f: (910) 341-7506
e: eolds@beckermorgan.com
w: www.beckermorgan.com

Established: 1983

Satellite Location(s): Salisbury, MD; Dover, DE; Newark, DE



HARRY WATKINS, AIA

1904 Eastwood Rd., Ste. 302, P.O. Box 169
Wrightsville Beach, NC 28480
Wilmington, NC 28403
p: (910) 256-4459 • f: (910) 256-4459
e: hwatkinsarchitect@bellsouth.net
w: www.harrywatkinsarchitect.com

Established: 1978

Firm Principal(s): Harry C. Watkins, AIA

Staff:
Architects: 1

Work Focus:
Multifamily Residential: 5% Remodeling/Additions: 5%
Residential: 90%

Recent Project(s):
Custom Houses, Figure Eight Beach, NC
Renovation/Addition, Landfall, Wilmington, NC

HOOD-HERRING ARCHITECTURE

805 N. Fourth St.
Wilmington, NC 28401
p: (910) 251-8899
e: h2haia@aol.com
w: www.hood-herring.com

Established: 1995

Satellite Location(s): Wilson, NC

Firm Principal(s): Tilghman Herring, AIA; John Hood, AIA

Staff:
Architects: 3

Work Focus:
Commercial: 10% Interior: 10%
Remodeling/Additions: 15% Residential: 65%

Recent Project(s):
Lister Residence, Wilmington, NC
Menendez Residence, St. James, Southport, NC
Blossom-Hill Residence Addition, Wilmington, NC
Landfall Client, Wilmington, NC
Reiss Residence Addition, Wilmington, NC

JOHN WOJCIECHOWSKI ARCHITECT PLLC

2544 Sailmaker Walk
Wilmington, NC 28409
p: (910) 274-3905
e: john@wojarchitect.com
w: www.wojarchitect.com

Established: 2009

Firm Principal(s): John Wojciechowski, AIA

Staff:
Architects: 1

Work Focus:
Commercial: 10% Consulting: 10%
Education (K-12): 20% Historic Preservation: 10%
Interior: 10% Remodeling/Additions: 30%
Residential: 10%

Recent Project(s):

St. Mary Catholic School Accessibility Project, Parking Lot Improvement, Gym Floor Replacement, New Science Lab, Wilmington, NC
Bernick Condominium Remodel, New Orleans, LA
Clements Residence Remodel, Roanoke, VA
Blankenship Residence Remodel, Wilmington, NC
Wojciechowski Residence Remodel, Kuopio, Finland
Marriott Residence Envelope Improvements, Wilmington, NC

JOHNSTON ARCHITECTURE, AIA

3967 Market St.
Wilmington, NC 28403
p: (910) 763-5739 • f: (910) 763-5767
e: ian@johnstonarchitecture.com
w: www.johnstonarchitecture.com

Established: 1976

Firm Principal(s): Henry W. Johnston, AIA; Ian A. Johnston, AIA

Staff:
Administrative: 1 Architects: 2
Construction Administrators: 2 Technical: 2

Work Focus:
Commercial: 25% Consulting: 5%
Education (K-12): 5% Historic Preservation: 5%
Industrial: 10% Interior: 5%
Multifamily Residential: 5% Remodeling/Additions: 5%
Residential: 30% Scientific: 5%

Recent Project(s):
St. Mark Catholic Middle School, Wilmington, NC
St. James Episcopal Church Restoration, Wilmington, NC
Oak Island Beach Villas Condominium Renovations, Caswell Beach, NC
Cape Fear Farm, Winnabow, NC
Parsley Residence, Wilmington, NC
St. Mark Parish Hall Renovation, Wilmington, NC

KEVIN PFIRMAN, ARCHITECT PLLC

805-A N. Fourth St.
Wilmington, NC 28401
p: (910) 538-2170
e: kevin@pfirman.com
w: www.pfirman.com

Established: 2002

Firm Principal(s): Kevin Pfirman, AIA

Staff:
Administrative: 1 Architects: 1
Interns: 1

Work Focus:
Adaptive Reuse: 5% Commercial: 10%
Recreational: 10% Remodeling/Additions: 5%
Residential: 70%

Recent Project(s):
Piper ICF House, Carolina Beach, NC
Pfirman Residence, Carolina Beach, NC
Creekside Passive House, Wilmington, NC

KOT HOSTETLER ARCHITECTS PLLC

2906 Market St., Ste. 101
Wilmington, NC 28403
p: (910) 612-1119
e: shawn@kot-hostetler.com
w: www.kot-hostetler.com

Established: 2011

Firm Principal(s): Shawn Hostetler, AIA; Greg Kot, AIA

Staff:

Administrative: 1 Architects: 2
Technical: 1

Work Focus:

Commercial: 25% Education (K-12): 5%
Health Care: 20% Medical: 10%
Multifamily Residential: 30% Religious/Cultural: 10%

LINDA TUTTLE ARCHITECT, PA

7423 Masonboro Sound Rd.
Wilmington, NC 28409
p: (910) 799-7419 • f: (910) 799-7497
e: ltuttlearch@gmail.com

Established: 1994

Firm Principal(s): Linda Tuttle, AIA

Staff:
Architects: 1 Technical: 1

Work Focus:
Remodeling/Additions: 20% Residential: 80%

Recent Project(s):

Carter Beach Cottage, Wrightsville Beach, NC
Meyer Residence Addition, Wilmington, NC

LISLE ARCHITECTURE & DESIGN INC.

614 Market St.
Wilmington, NC 28401
p: (910) 763-6053
e: laura@lislearchitecture.com
w: www.lislearchitecture.com

Established: 1998

Satellite Location(s): Raleigh, NC

Firm Principal(s): David Lisle, AIA

Staff:
Administrative: 1 Architects: 2
Interns: 1 Technical: 1

Work Focus:
Commercial: 35% Interior: 10%
Multifamily Residential: 10% Remodeling/Additions: 10%
Residential: 35%

Recent Project(s):

Proimos Residence, Figure Eight Island, NC
Edward Teach Brewery, Wilmington, NC
Pechesles Residence, Morehead City, NC
Castle Branch Retreat Center, Abaco, Bahamas
Sugarwood Development, Wilmington, NC
Alpha Academy, Fayetteville, NC

LS3P - WILMINGTON OFFICE

2528 Independence Blvd., Ste. 200
Wilmington, NC 28412
p: (910) 790-9901
e: chrisboney@ls3p.com
w: www.ls3p.com

Established: 1963

Satellite Location(s): Raleigh, NC; Charlotte, NC; Four SC Locations;
One GA Location



Firm Principal(s): Chris Boney, AIA, LEED AP; Charles Boney, FAIA, LEED AP; Paul Boney, FAIA; Laura Miller, AIA, LEED AP; Chris Ions; Jeff Floyd; David Loy; Katherine Peele; Chris Roberts; Steve Hepler; Roger Attanasio; Scott Baker; James Williams; David Bellamy; Brian Bresg; John Kincheloe; Nathan Daniel; Mike Tribble (Listing represents NC principals only)

Staff:
 Administrative: 36 Architects: 16
 Construction Administrators: 1 Interior Designers: 28
 Interns: 86 Other: 26
 Technical: 9

Work Focus:
 Commercial: 40% Education (Higher Education): 15%
 Education (K-12): 16% Governmental/Institutional: 2%
 Health Care: 12% Recreational: 1%
 Religious/Cultural: 9% Residential: 1%

Recent Project(s):
 Surf City K-8 School, Surf City, NC
 Cape Fear Community College Humanities and Fine Arts Center, Wilmington, NC
 NHRMC Orthopedic Patient Tower, Wilmington, NC
 Liberty Carolina Bay CCRC, Wilmington, NC
 Riverlights Marina Village, Wilmington, NC
 101 N. Front Office Building, Wilmington, NC

MICHAEL ROSS KERSTING ARCHITECTURE, PA

4022 Market St., Ste. 201
 Wilmington, NC 28403
 p: (910) 763-1348
 e: michael@kerstingarchitecture.com
 w: www.kerstingarchitecture.com

Established: 1995

Firm Principal(s): Michael Ross Kersting, AIA

Staff:
 Administrative: 1 Architects: 3
 Interns: 4 Landscape Designers: 1

Work Focus:
 Commercial: 10% Medical: 5%
 Multifamily Residential: 5% Remodeling/Additions: 20%
 Residential: 60%

Recent Project(s):
 Waterline, Residence, Wrightsville Beach, NC
 Surf Gallery, Residence, Wrightsville Beach, NC
 On Water, Main House and Guest House, Wilmington, NC
 Equinox, Residential Renovation, Wilmington, NC
 Medac Office Building, Wilmington, NC
 The Dragonfly Residence, Wilmington, NC

PGHARCHITECTURE, PC

4006 Park Ave.
 Wilmington, NC 28403-6825
 p: (910) 297-9570
 e: pgharchitecture@gmail.com
 w: www.pgharchitecture.com

Established: 2012

Firm Principal(s): Phillip G. Humphrey

Staff:
 Architects: 1

Work Focus:
 Residential: 100%

Recent Project(s):
 Custom Colors Paint Store, Wilmington, NC
 Onslow County ABC Liquor Store, Swansboro, NC

2019-2020 AIA North Carolina Directory

SAWYER SHERWOOD & ASSOCIATE ARCHITECTURE, PC

124 Market St.
 Wilmington, NC 28401
 P.O. Box 176
 Wilmington, NC 28402
 p: (910) 762-0892
 e: john@s2a3.com
 w: www.s2a3.com

Established: 1981

Firm Principal(s): John Sawyer, AIA; Doug Sherwood, AIA; Scott Spike

Staff:
 Architects: 2 Interns: 2
 Technical: 1

Work Focus:
 Adaptive Reuse: 10% Commercial: 15%
 Education (K-12): 30% Governmental/Institutional: 30%
 Recreational: 5% Religious/Cultural: 10%

Recent Project(s):
 320 Chestnut Street, New Hanover County Office Building Reuse
 Laney High School Field House, Wilmington, NC
 Laney High School Gym and Media Center Additions
 Waccmaw School Gym Addition, Ash, NC
 Leland Cultural Arts Center, Leland, NC
 Brunswick County Senior Center, Leland NC

SMITH 2 ARCHITECTURE + DESIGN PLLC

7232 Wrightsville Ave., Ste. A
 Wilmington, NC 28403
 p: (910) 256-0065
 e: fsmith@smith2design.com
 w: www.smith2design.com

Established: 2005

Firm Principal(s): R. Frank Smith Jr., AIA

Staff:
 Administrative: 1 Architects: 1
 Interior Designers: 1 Technical: 2

Work Focus:
 Commercial: 25% Consulting: 15%
 Hospitality (Restaurant): 25% Medical: 10%
 Residential: 25%

Recent Project(s):
 NHC ABC Store #104, Wilmington, NC
 Shallotte Riverfront Town Center, Shallotte, NC
 Pinehurst National 9 Golf Lodge and Bungalows, Pinehurst, NC
 Whiskey Branch, New Hanover County, NC
 500 Glenwood, Raleigh, NC
 Oceanic Pier Restoration and Expansion, Wrightsville Beach, NC

SWEENEY HENDERSON ARCHITECTURE, PA

6432 Shinn Creek Ln.
 Wilmington, NC 28409
 p: (910) 350-0424 • f: (910) 350-1997
 e: jqsweeney@aol.com

Established: 1991

Satellite Location(s): Southport, NC

Firm Principal(s): J. Quinn Sweeney Henderson

Staff:
 Architects: 1

Work Focus:
 Adaptive Reuse: 25% Commercial: 20%
 Multifamily Residential: 5% Remodeling/Additions: 25%
 Residential: 25%

URBAN DESIGN ARCHITECT, PA

6740 Netherlands Dr., Ste. F
 Wilmington, NC 28405
 P.O. Box 10537
 Wilmington, NC 28404
 p: (910) 256-5076 • f: (910) 791-1461
 e: urbanj@udarch.com
 w: www.udarch.com

Established: 2001

Satellite Location(s): Myrtle Beach, SC

Firm Principal(s): John Urban, AIA

Staff:
 Administrative: 2 Architects: 2
 Construction Administrators: 2 Engineers: 1
 Interns: 2 Landscape Designers: 1
 Other: 1 Technical: 4

Work Focus:
 Commercial: 40% Hospitality (Hotel): 10%
 Religious/Cultural: 25% Residential: 25%

Recent Project(s):
 St. Philip's Episcopal Church, Southport, NC
 Southport Presbyterian Church, Southport, NC
 Carolinian Beach Resort, Myrtle Beach, SC
 Southport Inn, Southport, NC
 Antoine Square, Houston, TX
 Starbucks, Conway, SC

VIRGINIA C. WOODRUFF, ARCHITECT, AIA

406 W. Renovah Cir.
 Wilmington, NC 28403
 p: (910) 763-6236
 e: ginny@vcwoodruff.com

Established: 1998

Firm Principal(s): Virginia C. Woodruff, AIA

Staff:
 Architects: 1

Work Focus:
 Remodeling/Additions: 25% Residential: 75%

Recent Project(s):
 Morris Residence, Figure Eight Island, Wilmington, NC
 Long Residence, Figure Eight Island, Wilmington, NC
 Sullivan Residence, Wilmington, NC
 Hamilton Residence, Wilmington, NC
 Bell Residence with Ligon B. Flynn, Architects, Figure Eight Island, Wilmington, NC
 Gammage Residence Renovation/Addition, Figure Eight Island, Wilmington, NC

Firm Profiles

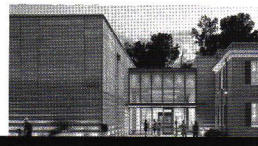

WARREN WILSON, ARCHITECT, PC

2703 Lyndon Ave.
Wilmington, NC 28405
p: (910) 815-0019
e: wwilson957@gmail.com

Established: 1996

Firm Principal(s): Warren Wilson, AIA

Staff:
Architects: 1

Work Focus:
Adaptive Reuse: 10% Commercial: 10%
Education (Higher Education): 10% Education (K-12): 20%
Historic Preservation: 10% Hospitality (Restaurant): 10%
Remodeling/Additions: 30%

Recent Project(s):
DREAMS of Wilmington Inc., Wilmington, NC
Pender County Courthouse Phase 1, Burgaw, NC
Title IX Renovation NHCS, Wilmington, NC

WILSON HOOD-HERRING ARCHITECTURE

213 E. Nash St.
Wilson, NC 27893
P.O. Box 2703
Wilson, NC 27894
p: (252) 399-2700 • f: (252) 399-2701
e: aiajay@aol.com
w: www.hood-herring.com

Established: 1995

Satellite Location(s): Wilmington, NC; Wilson, NC

Firm Principal(s): John C. Hood, AIA; T. Tilghman Herring Jr., AIA

Staff:
Architects: 2 Technical: 1

Work Focus:
Adaptive Reuse: 5% Commercial: 20%
Consulting: 5% Governmental/Institutional: 5%
Historic Preservation: 5% Hospitality (Hotel): 5%
Hospitality (Restaurant): 5% Industrial: 5%
Interior: 5% Medical: 5%
Multifamily Residential: 5% Recreational: 5%
Religious/Cultural: 5% Remodeling/Additions: 10%
Residential: 10% Stadium Sports: 5%

Recent Project(s):
Little League Baseball Stadium and Complex, Wilson, NC
Sustainable Bungalow Green Design Whitepaper, Wilson, NC
Soccer Field House and Complex, Wilson, NC
Quince Restaurant, Wilson, NC
Boykin Cultural Center Bird Display, Wilson, NC
Dollar General Store, Henderson, NC

WINSTON-SALEM ACANTHUS ARCHITECTURE, PA

1124 Brookstown Ave.
Winston-Salem, NC 27101
p: (336) 721-2101
e: aa@acanthusarch.com
w: www.acanthusarch.com

Established: 1995

Firm Principal(s): Mark D. Glen, AIA; Lawrence W. Snively, AIA

Staff:
Architects: 2

Work Focus:
Adaptive Reuse: 5% Commercial: 10%
Hospitality (Hotel): 10% Hospitality (Restaurant): 10%
Recreational: 5% Remodeling/Additions: 10%
Residential: 50%

Recent Project(s):
Residence, Greensboro, NC
Club House, South Hamilton, MA
Residence, Winston-Salem, NC
Club Guest House, Locust Valley, NY
Office Renovation, Bassett, VA
Pool and Club Room Renovation, Naples, FL

ARCHSTUDIO7

301 N. Main St., Ste. 1201
Winston-Salem, NC 27101
p: (336) 506-6274
e: peter@archstudio7.com
w: www.archstudio7.com

Established: 2010

Firm Principal(s): Peter E. Avetta, Mili Mulic

Staff:
Architects: 1 Other: 1
Technical: 1

Work Focus:
Commercial: 15% Governmental/Institutional: 5%
Hospitality (Hotel): 65% Industrial: 10%
Interior: 5%

Recent Project(s):
Hotel INDIGO in the Pepper Building, Winston-Salem, NC
Hyatt Place Hotel, Winston-Salem, NC
The Cotton Hotel, Alpharetta, GA
Salisbury Self Storage Facility, Salisbury, NC
Canoe Creek Self Storage Facility, St. Cloud, FL
Beacon Credit Union, Danville, VA

CHARLES A. PHILLIPS PLLC

640 Brookstown Ave.
Winston-Salem, NC 27101
p: (336) 918-3668
e: caparch@conservearchitecture.com

Established: 1983

Firm Principal(s): Charles A. Phillips, AIA

Staff:
Architects: 1

Work Focus:
Historic Preservation: 100%

Recent Project(s):
Maryland Statehouse, Old Senate Chamber, Annapolis, MD
Menokin, Warsaw, VA

CJMW ARCHITECTURE

119 Brookstown Ave., Ste. 100
Winston-Salem, NC 27101-5200
p: (336) 724-1503
e: susan.perkins@cjmw.com
w: www.cjmw.com

Established: 1906

Satellite Location(s): Raleigh, NC; Lynchburg, VA; Roanoke, VA

Firm Principal(s): Thomas D. Calloway, AIA; Alan L. Moore, AIA;
William R. Hopkins, AIA; Peter Epermanis, AIA; Jeff W. Sowers, AIA;
John L. Drinkard, AIA

Staff:
Administrative: 2 Architects: 2
Construction Administrators: 2 Interior Designers: 12
Interns: 7 Other: 3
Technical: 4

Work Focus:
Adaptive Reuse: 5% Commercial: 20%
Education (Higher Education): 10% Governmental/Institutional: 5%
Health Care: 10% Hospitality (Hotel): 20%
Hospitality (Restaurant): 5% Interior: 20%
Multifamily Residential: 5% Stadium Sports: 10%

Recent Project(s):
BB&T Leadership Institute + Conference Center, Greensboro, NC
ASU Kidd Brewer Millennial Stadium, Boone, NC
Forsyth County Courthouse, Winston-Salem, NC
High Point University Arena + Conference Center, High Point, NC
Turbine Hall in Bailey Power Plant, Wake Forest Innovation Quarter
Elm Street Center + Westin Greensboro, Greensboro, NC

DAVID E. GALL, ARCHITECT, PA

938 W. Fifth St.
Winston-Salem, NC 27101
p: (336) 773-1213 • f: (336) 773-1298
e: david@davidegall.com

Established: 1993

Firm Principal(s): David Gall, AIA

Staff:
Administrative: 1 Architects: 3
Interns: 1

Work Focus:
Adaptive Reuse: 10% Commercial: 10%
Governmental/Institutional: 5% Historic Preservation: 35%
Industrial: 5% Multifamily Residential: 15%
Religious/Cultural: 5% Remodeling/Additions: 10%
Residential: 5%

Recent Project(s):
Thrift Station Phase III Rehabilitation, Charlotte, NC
81 Thompson Street Renovation, Asheville, NC
Boones Mill Depot Stabilization, Boones Mill, VA
Salisbury Train Station Existing Condition Assessment
Sunncrest House Restoration for A-B Tech Community College
Salisbury Train Station East Platform and Bridge

DMA ARCHITECTURE PLLC

380-H Knollwood St., Ste. 174
Winston-Salem, NC 27103
p: (336) 723-6360
e: info@designbydma.com
w: www.designbydma.com

Established: 2002

Firm Principal(s): Craig T. Dishner, AIA

Staff:
Administrative: 1 Architects: 3
Technical: 2

Work Focus:
Commercial: 52% Multifamily Residential: 32%
Parking/Automotive: 15% Residential: 1%



Recent Project(s):

River Place (Mixed-Use), Wilmington, NC
309 Cedar Lane (Commercial), Florence Township, NJ
Weaver Crossing (Office and Retail), Chapel Hill, NC
Private Residence #36, Winston-Salem, NC

EDWIN BOULDIN ARCHITECT, PA

645 Kingsbury Cir.
Winston-Salem, NC 27106-5711
p: (336) 725-5386
e: ed@edwin-bouldin.com
w: www.edwin-bouldin.com

Established: 1980

Firm Principal(s): Ed Bouldin, AIA

Staff:

Architects: 1

Work Focus:

Adaptive Reuse: 10%	Commercial: 10%
Education (Higher Education): 10%	Education (K-12): 10%
Historic Preservation: 20%	Recreational: 20%
Remodeling/Additions: 10%	Residential: 10%

Recent Project(s):

Dough Joe's Adaptive Use, Reynolda Village, Winston-Salem, NC
Kennedy Residence Addition Schematics, Winston-Salem, NC
Ross Residence, Blue Ridge Parkway, VA
Powerhouse Upfit, Reynolda Village, Winston-Salem, NC
Historic Holly Bend Renovation, Mecklenburg County, NC
East Forsyth High School, Winston-Salem, NC

ERSOY BRAKE APPELYARD ARCHITECTS, PA

390 S. Stratford Rd., Ste. C
Winston-Salem, NC 27103-1838
p: (336) 725-1361 • f: (336) 725-9776
e: bbrake@ebaarchitects.com

Established: 1920

Firm Principal(s): William E. Brake, AIA; R. David Appleyard Jr., AIA

Staff:

Administrative: 1	Architects: 2
Construction Administrators: 1	Technical: 1

Work Focus:

Adaptive Reuse: 1%	Commercial: 5%
Education (Higher Education): 55%	Education (K-12): 25%
Governmental/Institutional: 5%	Historic Preservation: 1%
Industrial: 1%	Public Safety: 1%
Religious/Cultural: 1%	Remodeling/Additions: 5%

Recent Project(s):

Phase II - FTCC Oak Grove Center Renovation, Winston-Salem, NC
Phase I - FTCC Oak Grove Center Renovation, Winston-Salem, NC
FTCC Nanotechnology Unit, Winston-Salem, NC
Smith Farm Elementary School, Winston-Salem, NC
Downtown School, Winston-Salem, NC
Moore Elementary School, Winston-Salem, NC

ESPINOSA ARCHITECTURE + CONSULTING, PC

406 Harvey St., Ste. 201
Winston-Salem, NC 27103
p: (336) 407-8419
e: carlos@espinosaarchitecture.com
w: www.espinosaarchitecture.com

Established: 2014

Certified MWBE: Yes

Firm Principal(s): Carlos Vincent Espinosa, AIA

Staff:

Administrative: 1	Architects: 1
Other: 1	Technical: 2

Work Focus:

Commercial: 25%	Governmental/Institutional: 10%
Health Care: 30%	Hospitality (Restaurant): 20%
Interior: 15%	

Recent Project(s):

Neurosciences & Spine Center, Winston-Salem, NC
High Point Pediatrics, High Point, NC
New Bern Marketplace (Four Individual Buildings), New Bern, NC
Revolution Project X, Greensboro, NC
Triad Family Dental, Greensboro, NC
HanesBrands Wellness Center, Winston-Salem, NC

GIBBONS ARCHITECTURE, PA

5490 Heritage Oaks Ln.
Winston-Salem, NC 27106
p: (336) 817-6112
e: jeff@gibbonsarchitecture.com
w: www.gibbonsarchitecture.com

Established: 2010

Firm Principal(s): Jeffrey D. Gibbons, AIA

Staff:

Administrative: 1	Architects: 1
Technical: 1	

Work Focus:

Commercial: 30%	Religious/Cultural: 70%
-----------------	-------------------------

Recent Project(s):

Jefferson Christian Church, Rural Hall, NC
Northwest Church of God, Greensboro, NC
Hope Presbyterian Church, Winston-Salem, NC
Habitat for Humanity Corporate, Greensboro, NC
Bank of NC, Winston-Salem, NC
Quality Oil, Winston-Salem, NC

J. AUBREY KIRBY CONSULTING

1244 Arbor Rd., Ste. 432
Winston-Salem, NC 27104-1139
p: (336) 765-6238 • f: (336) 765-6238
e: ridgerhynne@gmail.com

Established: 1964

Firm Principal(s): J. Aubrey Kirby, AIA

Staff:

Administrative: 1	Architects: 1
-------------------	---------------

Work Focus:

Consulting: 100%

JOSEPH K. OPPERMANN - ARCHITECT, PA

539 N. Trade St.
Winston-Salem, NC 27101
p: (336) 721-1711 • f: (336) 721-1712
e: office@jkoa.net
w: www.jkoa.net

Established: 1999

Firm Principal(s): Joseph K. Oppermann, FAIA

Staff:

Architects: 2	Interns: 1
Other: 1	

Work Focus:

Adaptive Reuse: 30%	Commercial: 5%
Consulting: 10%	Education (Higher Education): 10%
Education (K-12): 5%	Governmental/Institutional: 20%
Health Care: 5%	Historic Preservation: 100%
Hospitality (Restaurant): 5%	Industrial: 5%
Interior: 10%	Medical: 5%
Multifamily Residential: 5%	Parking/Automotive: 5%
Public Safety: 5%	Remodeling/Additions: 10%
Residential: 5%	Stadium Sports: 5%

Recent Project(s):

The Hermitage, Nashville, TN
Ximenez-Fatio House, St. Augustine, FL
Old East and Old West Dorms, Chapel Hill, NC
Trinity Episcopal Church, Galveston, TX
Cape Lookout Lighthouse, NC
St. Mary's Church, Charleston, SC

KEITH WILSON ARCHITECT, PA

124 Vintage Ave.
Winston-Salem, NC 27127
P.O. Box 21524
Winston-Salem, NC 27120
p: (336) 408-0504
e: keith@wilsonarc.com
w: www.wilsonarc.com

Established: 2011

Firm Principal(s): Keith Wilson, AIA

Staff:

Architects: 1

Work Focus:

Commercial: 25%	Consulting: 50%
Residential: 25%	

LAFFERTY ARCHITECTURE

1619 Lynwood Ave.
Winston-Salem, NC 27104
p: (336) 727-8411
e: henry@laffertyarchitecture.com
w: www.laffertyarchitecture.com

Established: 1997

Firm Principal(s): Henry Lafferty, AIA

Staff:

Architects: 1

Work Focus:

Adaptive Reuse: 40%	Consulting: 5%
Historic Preservation: 20%	Remodeling/Additions: 25%
Residential: 10%	

Recent Project(s):

Hoots Roller Mill, Winston-Salem, NC

Firm Profiles

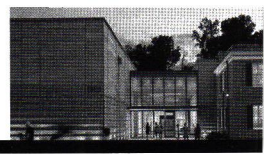

LAMBERT ARCHITECTURE + INTERIORS

418 N. Marshall St., Ste. 300
Winston-Salem, NC 27101
p: (336) 777-3657 • f: (336) 777-3658
e: pgrew@lambertai.com
w: www.lambertai.com

Established: 1989

Firm Principal(s): Stuart H. McCormick, AIA, LEED AP

Staff:
Administrative: 4 Architects: 4
Interior Designers: 1 Interns: 1
Technical: 2

Work Focus:
Adaptive Reuse: 10% Commercial: 10%
Education (Higher Education): 40% Health Care: 20%
Historic Preservation: 10% Interior: 10%

Recent Project(s):
Duke University TIP Department/Power House Renovation, Durham, NC
Salem College Student Center (LEED Silver), Winston-Salem, NC
Lenoir Rhyne University Cromer Center Renovation, Hickory, NC
Bank of North Carolina Stratford Rd. Location, Winston-Salem, NC
Arbor Acres Corpening Residence Building Renovation, Winston-Salem, NC
Arbor Acres Fitness Center Renovation, Winston-Salem, NC

METROPOLIS ARCHITECTURE PLLC

1122 Brookstown Ave.
Winston-Salem, NC 27101
p: (336) 725-1400 • f: (336) 725-1407
e: marionaia@bellsouth.net

Established: 2004

Firm Principal(s): William M. Marion, AIA

Staff:
Architects: 1 Interior Designers: 1
Other: 1 Technical: 1

Work Focus:
Adaptive Reuse: 10% Commercial: 35%
Consulting: 10% Historic Preservation: 5%
Hospitality (Restaurant): 5% Interior: 5%
Remodeling/Additions: 10% Residential: 20%

Recent Project(s):
Finnegan's Wake Irish Pub, Winston-Salem, NC
SECCA Sustainable Homes, Winston-Salem, NC
Robertson Realty, Winston-Salem, NC
Rana Loca Pub, Winston-Salem, NC
Kuhn Studio, Winston-Salem, NC
Piedmont Craftsmen Inc., Winston-Salem, NC

OWEN ARCHITECTURE PLLC

939 Burke St.
Winston-Salem, NC 27101
p: (336) 761-8246
e: kevin@owenarchitecture.com
w: www.owenarchitecture.com

Established: 1996

Firm Principal(s): Kevin G. Owen, AIA

Staff:
Architects: 2

Work Focus:
Adaptive Reuse: 40% Commercial: 15%
Health Care: 10% Historic Preservation: 5%
Hospitality (Restaurant): 10% Remodeling/Additions: 5%
Residential: 15%

Recent Project(s):
Addition to Spring House Restaurant, Winston-Salem, NC
Addition to Tauber Residence, Winston-Salem, NC
Lexington Dialysis Center, Lexington, NC
Best4K9, Winston-Salem, NC
Renovations for Hayworth-Miller Funeral Home, Winston-Salem, NC
BETA Builders Headquarters, Rural Hall, NC

PETERSON/GORDON ARCHITECTS, PA

3508 Vest Mill Rd.
Winston-Salem, NC 27103
p: (336) 760-1411
e: pgarch@bellsouth.net
w: www.petersongordon.com

Established: 2001

Firm Principal(s): Perry Peterson, AIA; James Gordon, AIA

Staff:
Architects: 2

Work Focus:
Commercial: 35% Education (K-12): 35%
Recreational: 10% Religious/Cultural: 20%

Recent Project(s):
Vienna Elementary School, Pfafftown, NC
Lawsonville Elementary, Lawsonville, NC
Southport Christian School, Southport, NC
Masonic Center, Winston-Salem, NC
Pleasant Hill Baptist Church, Elkin, NC
ABC Store Country Club Road, Winston-Salem, NC

QUINN N. PILLSWORTH, ARCHITECT, PLLC

938 W. Fifth St.
Winston-Salem, NC 27101
p: (336) 773-1314 • f: (336) 773-1298
e: quinn@qnpill.com

Established: 1994

Firm Principal(s): Quinn N. Pillsworth, AIA

Staff:
Architects: 1

Work Focus:
Adaptive Reuse: 5% Commercial: 5%
Consulting: 2% Interior: 3%
Remodeling/Additions: 35% Residential: 50%

Recent Project(s):
Renovations to the Weisner Residence, Winston-Salem, NC
The Maloy Residence, Winston-Salem, NC
The Mixon Residence, Meadows of Dan, VA
The Cash Residence, Lake Norman, NC
The Gentry Residence, Sparta, NC
Renovations to the D'Souza Residence, Winston-Salem, NC

STEELE GROUP ARCHITECTS

217 W. Sixth St.
Winston-Salem, NC 27101
p: (336) 734-2003
e: matthew.rodada@steelegrp.com
w: www.steelegrouparchitects.com

Established: 2010

Firm Principal(s): William P. Steele, AIA; Matthew B. Rodda, AIA;
Michael B. Osman, AIA

Staff:
Administrative: 1 Architects: 5
Interns: 1 Technical: 4

Work Focus:
Commercial: 10% Governmental/Institutional: 5%
Health Care: 60% Multifamily Residential: 25%

Recent Project(s):
Forsyth County Central Library, Winston-Salem, NC
Winston Lake Aquatic Park, Winston-Salem, NC
The Assembly Apartments, Greenville, SC
Cotton Mill, Simpsonville, SC
Parkside at Bethel Apartments, Clover, SC
River Landing at Sandy Ridge, Colfax, NC

STITCH DESIGN SHOP

630 N. Liberty St.
Winston-Salem, NC 27101-2913
p: (336) 701-0130
e: pete@stitchdesignshop.com
w: www.stitchdesignshop.com

Established: 2013

Firm Principal(s): Peter Fala, Adam Sebastian, Benjamin Schwab

Staff:
Administrative: 1 Architects: 5
Interior Designers: 2 Interns: 1
Technical: 2

Work Focus:
Commercial: 60% Recreational: 20%
Residential: 20%

Recent Project(s):
Bailey Park at East End, Winston-Salem, NC
ARTivity on the Green, Winston-Salem, NC
AFAS Center for the Arts, Winston-Salem, NC
Jamison Park, Winston-Salem, NC
Rock Outdoors, Lexington, NC
Quarry Park, Winston-Salem, NC

THOMAS H. HUGHES ARCHITECTURE, PC

720 Coliseum Dr., Ste. 112
Winston-Salem, NC 27106
p: (336) 722-4447 • f: (336) 722-4402
e: thughes@thharch.com
w: www.thharch.com

Established: 1987

Firm Principal(s): Thomas Hughes, AIA; Andrew Lopina, AIA

Staff:
Administrative: 2 Architects: 2
Technical: 3

Work Focus:
Adaptive Reuse: 5% Commercial: 20%
Education (Higher Education): 10% Education (K-12): 10%
Governmental/Institutional: 10% Health Care: 5%
Hospitality (Restaurant): 5% Industrial: 5%
Medical: 5% Recreational: 5%
Religious/Cultural: 10% Remodeling/Additions: 5%
Stadium Sports: 5%



Recent Project(s):

Kernersville Eye Surgeons, Kernersville, NC
Cool Springs Baptist Church, Sanford, NC
The Fresh Market, Nags Head, NC
Speas Elementary School Addition/Renovations, Winston-Salem, NC
Brown Residence Hall Renovations – WSSU, Winston-Salem, NC
Yadkin Agricultural Conference Center, Yadkinville, NC

WALTER ROBBS CALLAHAN & PIERCE ARCHITECTS, PA

530 N. Trade St., Ste. 301
Winston-Salem, NC 27101
p: (336) 725-1371 • f: (336) 725-1465
e: mattm@walterrobbs.com
w: www.walterrobbs.com

Established: 1965

Firm Principal(s): L. Wesley Curtis Jr., AIA, NOMA; Ken McDaniel, AIA; Matthew D. Messick, AIA; C. Laurence Robbs, AIA; Rence Callahan, AIA; Clark M. Pierce, AIA; Joseph Bircher, AIA; Steven Ulp, AIA

Staff:

Administrative: 6	Architects: 12
Construction Administrators: 1	Interior Designers: 2
Interns: 3	Other: 1
Technical: 8	

Work Focus:

Adaptive Reuse: 5%	Commercial: 10%
Education (Higher Education): 25%	Education (K-12): 25%
Governmental/Institutional: 5%	Health Care: 5%
Historic Preservation: 5%	Interior: 5%
Parking/Automotive: 5%	Stadium Sports: 10%

Recent Project(s):

Forsyth Tech Aviation Center at Smith Reynolds Airport, Winston-Salem, NC
WFU Sutton Sports Performance Center, Winston-Salem, NC
WCPSS Parkside Elementary School, Morrisville, NC
WSFCS John W. Paisley International Baccalaureate School and Annie L. Lowrance Middle School, Winston-Salem, NC
HPU Undergraduate Sciences Building, High Point, NC
NC State Belltower Restoration, NC

WEST & STEM ARCHITECTS

5455 Bethania Rd.
Winston-Salem, NC 27106
p: (336) 923-2377
e: m.west@westandstem.com
w: www.westandstem.com

Established: 2008

Firm Principal(s): P. Michael West, AIA; James C. Stem, AIA

Staff:

Architects: 4	Interns: 4
---------------	------------

Work Focus:

Adaptive Reuse: 10%	Commercial: 25%
Consulting: 10%	Education (Higher Education): 5%
Governmental/Institutional: 5%	Health Care: 5%
Historic Preservation: 5%	Hospitality (Restaurant): 5%
Industrial: 5%	Medical: 5%
Multifamily Residential: 5%	Religious/Cultural: 5%
Remodeling/Additions: 5%	Residential: 5%

Recent Project(s):

Qorvo Office Building, Greensboro, NC
Forsyth County Humane Society, Winston-Salem, NC
TRM Realtors Office, Greensboro, NC
Clemmons Branch Library, Clemmons, NC
Project Slugger Speculative Office Building, Greensboro, NC
Forsyth Plastic Surgery Addition, Winston-Salem, NC

WORKPLACE STRATEGIES ARCHITECTURE LLC

w: www.workstratinc.com

Established: 2000, 2016

Work Focus:

Adaptive Reuse: 10%	Commercial: 90%
Education (Higher Education): 5%	Governmental/Institutional: 5%
Industrial: 10%	Interior: 100%
Remodeling/Additions: 65%	

**YADKINVILLE
ERIC W. MORRISON, PA, ARCHITECTURE**

P.O. Box 475
Yadkinville, NC 27055-0475
p: (336) 273-9828
e: emorri4@triad.rr.com

Established: 2000

Firm Principal(s): Eric Morrison, AIA

Staff:

Administrative: 1	Architects: 1
-------------------	---------------

Work Focus:

Adaptive Reuse: 5%	Commercial: 20%
Consulting: 5%	Health Care: 10%
Historic Preservation: 5%	Hospitality (Restaurant): 5%
Industrial: 5%	Multifamily Residential: 5%
Religious/Cultural: 25%	Remodeling/Additions: 10%
Residential: 5%	

Recent Project(s):

Quaker Lake Camp & Conference Center Renovations, Climax, NC
Thomasville OB/GYN Addition and Renovations, Thomasville, NC
Prospect Hill Community Health Center, Prospect Hill, NC
Eastchester Senn/Dunn Office Building, High Point, NC
Reidsville Christian Church Addition, Reidsville, NC
The Salvation Army Community Center for Rockingham County, Reidsville, NC

Individual Architect Members

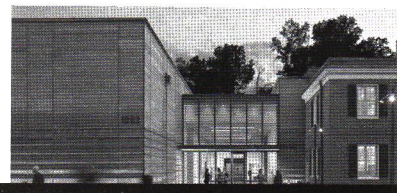

A

Sara E. Abrams, AIA

Clark Nexsen – Charlotte
7618 Zermatt Ln.
Charlotte, NC 28226
p: (704) 377-8800

Marcus W. Acheson, AIA

Little Diversified
Architectural Consulting
10 Porchlight Ct.
Durham, NC 27707
p: (917) 359-8370

Geoffrey Acker, AIA

Little Diversified
Architectural Consulting
3111 Hope Valley Rd.
Durham, NC 27707-3924
p: (980) 241-1421

Mollie Ackner, AIA

SoliDeo Design Studio
4515 Highgate Dr.
Durham, NC 27713-9484
p: (919) 451-9589

Charles D. Adams, AIA

LS3P Associates Ltd.
101 N. Third St., Ste. 500
Wilmington, NC 28401
p: (910) 790-9901

Christopher G. Adams, AIA

CRB USA
2936 Trellis Green
Cary, NC 27518
p: (910) 549-8617

Gary S. Adams, AIA

Charlotte-Mecklenburg Schools
6717 Wynfaire Ln.
Charlotte, NC 28210
p: (704) 621-7414

Riann E. Adams, AIA

CJMW Architecture
119 Brookstown Ave., Ste. 100
Winston-Salem, NC 27101-5245
p: (336) 724-1503, ext. 1283

W.L. Adams, AIA

Del Haize America Shared
Services Group
1855 Adare Dr.
Clemmons, NC 27012-7901
p: (336) 712-0278

Sarah L. Afflerbach, AIA

GO Architectural Design PLLC
1202-A Pollock St.
New Bern, NC 28560
p: (252) 633-0322

Bakhtiar S. Alam, AIA

Elan Architect
333 Eastview St., Ste. 102
Morganton, NC 28655-3630
p: (828) 433-0170

Peter Y. Alberice, AIA

MHAWorks, PA
12 S. Lexington Ave., Unit 100
Asheville, NC 28801-3313
p: (828) 251-5550

David R. Alder, AIA

Flad Architects
3523 Brentwood Rd.
Raleigh, NC 27604
p: (919) 865-3523

Myles S. Alexander, AIA

Form & Function Architecture, PC
9 W. Walnut St., Ste. 3B
Asheville, NC 28801-2869
p: (828) 619-0301

William G. Algieri, AIA

Redline Design Group
1023 W. Morehead St., Ste. 220
Charlotte, NC 28208-5341
p: (704) 377-2990

Andrew Robert Alicandri, AIA

LS3P Associates Ltd.
227 W. Trade St., Ste. 700
Charlotte, NC 28202
p: (704) 997-6076

Matthew D. Allen, AIA

Watson Tate Savory Inc.
2627 Heather Glen Ln.
Charlotte, NC 28208
p: (336) 508-2100

Joshua E. Allison, AIA

Josh Allison Architecture
2031 Euclid Ave.
Charlotte, NC 28203-5305
p: (704) 996-4949

Lane F. Allmon, AIA

Morris-Berg Architects Inc.
14254 Maple Hollow Ln.
Mint Hill, NC 28227
p: (704) 401-1213

Bailey E. Allred, AIA

Oakley Collier Architects, PA
2720 Barwell Rd.
Raleigh, NC 27610
p: (336) 908-7268

Christopher R. Allred, AIA

RBA Group Inc.
122 W. Bland St., Ste. B
Charlotte, NC 28203-4102
p: (704) 344-9098, ext. 105

J. Richard Alsop Jr., AIA

J. Richard Alsop, Architect PLLC
P.O. Box 481000
Charlotte, NC 28269-5324
p: (704) 517-9685

James R. Alsop, AIA

HDR Architecture
8904 Shore Haven Ct.
Charlotte, NC 28269-0380
p: (980) 505-9151

Nicole N. Alvarez, AIA

Clearscapes, PA
215 Haywood St.
Raleigh, NC 27601-1525
p: (919) 539-8633

Kristen Marie Ambrose, AIA

RATIO Architects Inc.
227 Fayetteville St., Ste. 301
Raleigh, NC 27601-1574
p: (267) 391-8107

Michael A. Ambrose, AIA

204 Moore Hill Way
Holly Springs, NC 27540-6187
p: (215) 816-8695

Jennifer Rebecca Amster, AIA

EYP
15 Lanier Dr.
Chapel Hill, NC 27517
p: (919) 645-3216

Robert D. Anastes, AIA

EwingCole – Raleigh
8208 Brownleigh Dr.
Raleigh, NC 27617-7411
p: (919) 749-7546

George A. Anderson, AIA

Aiton Anderson Architecture
117 Cherry St., Ste. D
Black Mountain, NC 28711
p: (828) 989-5154

John K. Anderson, AIA

John K. Anderson, AIA, Architect
& Planner
413 Cascade Dr.
High Point, NC 27265-8618
p: (336) 882-0163

Kim Anderson, AIA

Arkatec/Kim Anderson, AIA
1004 Maple Ridge Dr.
Chapel Hill, NC 27516-4844
p: (919) 621-7260

Lynn Page Anderson, AIA

Anderson Architecture PLLC
P.O. Box 1352
Southern Pines, NC 28388
p: (910) 692-7316

Robert E. Anderson, AIA

Anderson Architecture PLLC
135 W. Connecticut Ave.
Southern Pines, NC 28387-4818
p: (910) 692-0944

Benjamin R. Andrews, AIA

Gensler
508 N. Buchanan Blvd.
Durham, NC 27701-1729
p: (919) 260-3624

Joseph J. Anetrella, AIA

346 Luke Meadow Ln.
Cary, NC 27519
p: (919) 363-4339

Russell J. Angelo, AIA

AngeloArchitects PLLC
11440 Carmel Commons Blvd., Ste. 105
Charlotte, NC 28226-5312
p: (704) 236-5350

Rhonda L. Angerio, AIA

Smith Sinnett Architecture, PA
4600 Lake Boone Trl., Ste. 205
Raleigh, NC 27607-7529
p: (919) 781-8582

Matthew J. Ansley, AIA

JDavis Architects PLLC
510 S. Wilmington St.
Raleigh, NC 27601-1851
p: (919) 835-1500

O.S. Anthony, AIA

Boomerang Design, PA
201 S. Washington St., Ste. 200
Shelby, NC 28150-2615
p: (704) 473-0082

Robert D. Appleyard, AIA

Ersoy Brake Appleyard Architects, PA
390 S. Stratford Rd., Ste. C
Winston-Salem, NC 27103
p: (336) 725-1361

Peter Joel Aranyi, AIA

Clark Nexsen – Charlotte
1523 Elizabeth Ave., Ste. 300
Charlotte, NC 28204-2535
p: (704) 377-8800

Anthony C. Aretakis, AIA

LS3P Associates Ltd.
101 N. Third St., Ste. 500
Wilmington, NC 28401-4034
p: (910) 790-9901

Choli L. Aronson, AIA

Overcash Demmitt Architects
2010 S. Tryon St., Ste. 1A
Charlotte, NC 28203-5286
p: (704) 926-3172

Chad L. Askew, AIA

Housing Studio
333 W. Trade St., Unit 300
Charlotte, NC 28202-1983
p: (704) 375-6036

William A. Askey, AIA

EVOKE Studio Architecture
401 Foster St., Ste. B1
Durham, NC 27701
p: (919) 495-6057

Steven Anthony Assante, AIA

100 Queens Rd., Ste. 200
Charlotte, NC 28204-3156
p: (704) 372-2740

Shermin M. Ata, AIA

Shermin Ata Architect PLLC
1451 S. Elm Eugene St., Box 81, Ste. 216
Greensboro, NC 27406
p: (336) 333-5650

Hannah L.C. Atkinson, AIA

Walter Robbs Callahan &
Pierce Architects
530 N. Trade St., Ste. 301
Winston-Salem, NC 27101
p: (336) 978-1557

James J. Atkinson, AIA

HDR Architecture
3102 Lakehurst King.
Matthews, NC 28104-6897
p: (704) 839-1069

Tracy A. Atkinson, AIA

235 Grey Rd.
Davidson, NC 28036
p: (704) 325-5500

Roger M. Attanasio, AIA

LS3P Associates Ltd.
227 W. Trade St., Ste. 700
Charlotte, NC 28202-1699
p: (704) 371-7835

Nicholas W. Ault, AIA

Little Diversified
Architectural Consulting
3537 Annlin Ave.
Charlotte, NC 28209

B. Steven Auman, AIA

Clark Patterson Lee
328 E. Market St., Ste. 200
Greensboro, NC 27401-2988
p: (336) 215-7292

Bernard J. Austin, AIA

Bernard Austin Design PLLC
1908 Eastwood Rd., Ste. 331
Wilmington, NC 28403
p: (910) 833-0250

Peter Edward Avetta, AIA

archStudio7
301 N. Main St., Ste. 1201
Winston-Salem, NC 27101-3836
p: (336) 306-4338

B

James A. Babinchak, AIA

505Design Charlotte Inc.
508 W. Fifth St., Ste. 250
Charlotte, NC 28202-2824
p: (704) 778-6834

Carol Bacon, AIA

ADW Architects, PA
2815 Coliseum Centre Dr., Ste. 500
Charlotte, NC 28217
p: (704) 749-5530

Prajakta Bagul, AIA

CRB Architects-Engineers PC
5026 Blue Jack Oak Dr.
Cary, NC 27519
p: (919) 518-6501

Brian R. Bailey, AIA

A359
117 Deer Ridge Dr.
Selma, NC 27576-5737
p: (919) 880-7116

Christopher D. Bailey, AIA
Gensler
917 Culpepper Ln.
Raleigh, NC 27610
p: (828) 403-0065

Gary B. Bailey, AIA
Innovative Design Inc.
850 W. Morgan St.
Raleigh, NC 27603-1614
p: (919) 832-6303

Cameron L. Baker, AIA
Pinnacle Architecture, PA
630 Team Rd., Ste. 200
Matthews, NC 28105
p: (704) 847-9851

Randall E. Baker, AIA
Pinnacle Architecture PA
630 Team Rd., Ste. 200
Matthews, NC 28105
p: (704) 847-9851

Susan C. Baker, AIA
100 Hermitage Rd.
Charlotte, NC 28207
p: (704) 301-2131

W. Scott Baker, AIA
LS3P Associates Ltd.
227 W. Trade St., Ste. 700
Charlotte, NC 28202-1699
p: (704) 333-6686

Thomas L. Balke, AIA
Little Diversified
Architectural Consulting
615 S. College St., Ste. 1600
Charlotte, NC 28202
p: (704) 561-3414

David C. Ball, AIA
Bowman Murray
Hemingway Architects
514 Market St.
Wilmington, NC 28401-4635
p: (910) 762-2621

Katherine B. Ball, AIA
LS3P Associates Ltd.
434 Fayetteville St., Ste. 1700
Raleigh, NC 27601-1784
p: (919) 829-2719

Scott E. Baltimore, AIA
Duda | Paine Architects LLP
2120 Sunset Ave.
Durham, NC 27705-3260
p: (919) 886-3899

Jane J. Bamford, AIA
Duda | Paine Architects LLP
110 Plano Dr.
Durham, NC 27703-7869
p: (540) 798-6835

Paul J. Banta, AIA
Perkins+Will
4414 Sun Valley Dr.
Durham, NC 27707
p: (919) 402-4742

S. Timothy Barber, AIA
Barber Architects
P.O. Box 51712
Durham, NC 27717-1712
p: (919) 489-7453

Scott M. Barber, AIA
McCulloch England
Associates Architects
100 Queens Rd., Ste. 200
Charlotte, NC 28204
p: (252) 814-1900

Robert G. Barfield, AIA
Gresham Smith
801 Hanover Hollow Dr.
Charlotte, NC 28210-7739
p: (704) 458-4946

Julie S. Barghout, AIA
LS3P Associates Ltd.
4126 The Oaks Dr.
Raleigh, NC 27606-3841
p: (336) 253-5122

Lindsey E. Barker, AIA
Gensler
801 Historian St.
Raleigh, NC 27603
p: (919) 239-7852

Ryan Barkes, AIA
LS3P Associates Ltd.
501 Olmsted Park Pl., Unit G
Charlotte, NC 28203
p: (919) 616-1820

Matthew Barnett, AIA
LS3P Associates Ltd.
814 N. Third St., Apt. 113
Wilmington, NC 28401
p: (423) 443-9234

Robert K. Barnhouse, AIA
116 Piano St.
Chapel Hill, NC 27516-8464
p: (919) 423-3318

Jeffrey A. Barrett, AIA
Amec Foster Wheeler
5715 Oakcrest Green Dr., Apt. 301
Charlotte, NC 28217-0040
p: (704) 357-5536

Leah C. Barrett, AIA
Savills
4713 Rembert Dr.
Raleigh, NC 27612
p: (919) 810-0981

Thomas M. Barrie, AIA
811 N. Bloodworth St.
Raleigh, NC 27604
p: (919) 515-8353

Thomas J. Barry, AIA
Redline Design Group
9026 Cinnabay Dr.
Charlotte, NC 28216
p: (704) 699-1630

Bruce A. Barteldt, AIA
Little Diversified
Architectural Consulting
615 S. College St., Ste. 1600
Charlotte, NC 28202
p: (704) 896-6320

Christopher A. Barth, AIA
Meyer Greeson Paullin Benson, PA
320 S. Tryon St., Ste. 222
Charlotte, NC 28202-1940
p: (704) 375-1001

Bradley Bartholomew, AIA
Odell Associates Inc.
9814 Hanover Hollow Dr.
Charlotte, NC 28208-5360
p: (646) 319-6685

James N. Bartl, AIA
Mecklenburg County
Code Enforcement
P.O. Box 1306
Davidson, NC 28036-1306
p: (704) 574-2173

Richard D. Bartlett, AIA
Bartlett Hartley & Mulkey Architects PA
2173 Hawkins St., Ste. B
Charlotte, NC 28203
p: (704) 333-5931

Steven P. Barton, AIA
Axiom Architecture
333 W. Trade St., Unit 200
Charlotte, NC 28202-1984
p: (704) 342-0958

Corey L. Bates, AIA
New City Design Group PLLC
1304 Hillsborough St.
Raleigh, NC 27605-1827
p: (919) 395-1936

Corey R. Baughman, AIA
Clearscapes, PA
2609 Albemarle Ave.
Raleigh, NC 27610-1833
p: (704) 451-9299

Kent S. Bauman, AIA
Clark Nexsen - Charlotte
1523 Elizabeth Ave., Ste. 300
Charlotte, NC 28204-2535
p: (704) 377-8800, ext. 2505

Carl J. Beacham, AIA
BB+M Architecture
1435 W. Morehead St., Ste. 160
Charlotte, NC 28208-5209
p: (704) 334-1716

Brendan P. Beachler, AIA
Duda | Paine Architects LLP
333 Liggett St.
Durham, NC 27701-2176
p: (919) 688-5133

Gary A. Beal, AIA
C Design Inc.
647 Amberley Xing,
Fort Mill, SC 29708
p: (704) 840-9453

Marty A. Beal, AIA
CBSA Architects
226 Second St. NW, P.O. Box 1239
Hickory, NC 28601-4973
p: (828) 428-9799

Michael Bealo, AIA
NNE Pharmaplan
4700 River Creek Run
Raleigh, NC 27604-6100
p: (919) 872-9018

Heather C. Beard, AIA
Wright McGraw Beyer Architects PA
7100 Cane Ct.
Charlotte, NC 28226-3801
p: (704) 535-6374

T. S. Beason, AIA
Construction Practices LLC
4000 Leighton Ct.
Winston-Salem, NC 27104
p: (336) 972-3095

David A. Bellamy, AIA
LS3P Associates Ltd.
227 W. Trade St., Ste. 700
Charlotte, NC 28202-1699
p: (704) 333-6686

Frederick William Belledin, AIA
Clearscapes, PA
711 Gaston St.
Raleigh, NC 27605
p: (919) 829-0050

Diana L. Bellgowan, AIA
Diana Bellgowan Architect
57 Tacoma Cir.
Asheville, NC 28801-1648
p: (828) 275-1971

James E. Belvin, AIA
Bluewater Design-Build LLC
624 Lamar Ave.
Charlotte, NC 28204
p: (704) 334-2611

Kelvin Lester Benfield, AIA
STV Architects Inc.
6115 Carriagehouse Ln.
Charlotte, NC 28226
p: (704) 651-2882

Benjamin David Benson, AIA
Jenkins-Peer Architects, PA
112 S. Tryon St., Ste. 1300
Charlotte, NC 28284-0003
p: (704) 372-6665

James C. Benson, AIA
BHDP Architecture
212 Ronaldsby Dr.
Cary, NC 27511-6539
p: (919) 624-4186

Jennifer A. Benson, AIA
Jennifer Benson Architecture PLLC
1319 Baucom Rd.
Monroe, NC 28110
p: (980) 245-8447

Matthew Benson, AIA
MGPB Architects
320 S. Tryon St., Ste. 222
Charlotte, NC 28202-1940
p: (704) 375-1001

Brandon R. Benzing, AIA
McMillan Pazdan Smith
47 Rankin Ave., Ste. 141
Asheville, NC 28801-2821
p: (828) 398-5016, ext. 720

Todd C. Berg, AIA
Morris-Berg Architects Inc.
1401 W. Morehead St., Ste. 125
Charlotte, NC 28208-5600
p: (704) 552-5800

Sasha Berghausen, AIA
Blok Architecture PLLC
721 Broad St., Ste. 108
Durham, NC 27705-4886
p: (919) 491-1326

Aaron Thomas Bergmann, AIA
EwingCole
8208 Brownleigh Dr., #200
Raleigh, NC 27617-7411
p: (919) 334-6221

Glenn D. Berry, AIA
Little Diversified
Architectural Consulting
615 S. College St., Ste. 1600
Charlotte, NC 28202
p: (704) 561-3462

John M. Beyer, AIA
Wright McGraw Beyer Architects, PA
2105 Water Ridge Pkwy., Ste. 450
Charlotte, NC 28217-5517
p: (704) 535-6374

Rajeev D. Bhawe, AIA
ARCONS Design Studio
10550 Independence Pointe Pkwy.,
Ste. 300
Matthews, NC 28105-2691
p: (704) 542-5252

Paul A. Bielicki, AIA
Applied Building Sciences Inc.
5601 77 Center Dr., Ste. 225
Charlotte, NC 28217
p: (980) 207-0190

John M. Biggs, AIA
118 Sir Richard Ln.
Chapel Hill, NC 27517
p: (703) 673-8479

Eric John Binder, AIA
Meyer Greeson Paullin Benson, PA
320 S. Tryon St., Ste. 222
Charlotte, NC 28202-1940
p: (704) 375-1001

Samuel T. Binkley, AIA
Wake Forest University
2010 Baltimore Rd.
East Bend, NC 27018
p: (336) 758-4899

Individual Architect Members

**Joseph Bircher, AIA**

Walter Robbs Callahan & Pierce Architects
530 N. Trade St., Ste. 301
Winston-Salem, NC 27101-2957
p: (336) 725-1371

Taylor Bishal, AIA

Clark Nexsen - Charlotte
2225 Dundee St.
Charlotte, NC 28216
p: (252) 202-9746

Edward J. Blackwell, AIA

Blackwell Architect
310 Fairwood Ct.
Fayetteville, NC 28305-4904
p: (910) 485-8579

Jonathan Blain, AIA

Odell Associates Inc.
212 S. Tryon St., Ste. 980
Charlotte, NC 28281
p: (704) 560-3033

Allison C. Blanks, AIA

Allison Blanks, Architect PLLC
P.O. Box 593
Pittsboro, NC 27312
p: (336) 423-1429

Danielle E. Bleier, AIA

1805 Cochran Pl.
Charlotte, NC 28205
p: (847) 525-2800

Dawn A. Blobaum, AIA

Town of Davidson
P.O. Box 1306
Davidson, NC 28036-1306
p: (704) 619-6382

Leslie C. Bloem, AIA

JDavis Architects PLLC
510 S. Wilmington St.
Raleigh, NC 27601-1851
p: (919) 413-2919

John K. Boal, AIA

UNC Charlotte
16740 Kettlewell Ln.
Charlotte, NC 28277-2531
p: (704) 576-0076

Carl Boesch, AIA

LS3P Associates Ltd.
3100 Selwyn Farms Ln.
Charlotte, NC 28209
p: (703) 994-9345

William H. Boghosian, AIA

Fentress Architects
1908 Castalia Dr.
Cary, NC 27513
p: (919) 397-3652

Donald R. Bogle, AIA

The Bogle Firm Architecture
1655 Country Hill Dr.
Salisbury, NC 28147
p: (704) 213-4553

Christopher L. Boney, AIA

LS3P Associates Ltd.
101 N. Third St., Ste. 500
Wilmington, NC 28401-4034
p: (910) 790-9901

Paul D. Bonsall, AIA

ADW Architects, PA
2815 Coliseum Centre Dr., Ste. 500
Charlotte, NC 28217
p: (704) 846-1977

Jefferson R. Boozer, AIA

LITTLE
2720 Rothwood Dr.
Charlotte, NC 28211-2622
p: (704) 561-4595

Jeffery R. Bottomley, AIA

PARC design lab
120 Low Country Ct.
Morrisville, NC 27560
p: (919) 886-7453

Christopher M. Bouchard, AIA

Perkins + Will
330 S. Tryon St., Ste. 330
Charlotte, NC 28202-1923
p: (919) 433-5341

Ed E. Bouldin, AIA

Edwin Bouldin Architect, PA
645 Kingsbury Cir.
Winston-Salem, NC 27106
p: (336) 725-5386

R. Scott Boulton, AIA

185 Country Club Cir.
Southern Pines, NC 28387-6501
p: (910) 396-7736

Harold M. Bowen, AIA

RATIO States - NC PLLC
227 Fayetteville St., Ste. 301
Raleigh, NC 27601
p: (919) 219-3910

Megan Bowles, AIA

LS3P Associates Ltd.
434 Fayetteville St., Ste. 1700
Raleigh, NC 27601-1784
p: (919) 829-2700

Bret C. Bowman, AIA

Bret C. Bowman, AIA
2920 Skybrook Oaks Dr.
Raleigh, NC 27612
p: (919) 606-3928

Bruce F. Bowman, AIA

Bowman Murray
Hemingway Architects
514 Market St.
Wilmington, NC 28401-4635
p: (910) 762-2621

Graham Boyd, AIA

SfL+a Architects
12409 Whartons Way
Raleigh, NC 27613-6031
p: (919) 589-4321

David B. Bradford, AIA

310 Architecture & Interiors, PA
2404 Grayson Creek Dr.
Wake Forest, NC 27587-7392
p: (919) 830-9705

Joshua C. Brady, AIA

O'Brien/Atkins Associates
5001 S. Miami Blvd.
Durham, NC 27703-8526
p: (919) 941-9000

Michael T. Brady, AIA

Clark Nexsen Inc.
333 Fayetteville St., Ste. 1000
Raleigh, NC 27601-2950
p: (757) 434-2302

Rebecca E. Brady, AIA

Clark Nexsen Inc.
333 Fayetteville St., Ste. 1000
Raleigh, NC 27601
p: (919) 828-1876

William E. Brake, AIA

Ersoy Brake Apleyard Architects, PA
390 S. Stratford Rd., Ste. C
Winston-Salem, NC 27103
p: (336) 725-1361

Adam M. Brakenbury, AIA

VINES Architecture Inc.
2601 Bexley Ave.
Durham, NC 27707-3963
p: (919) 270-2595

Loren B. Brandford, AIA

Nicholson Kovalchick Architects
256 Butler Ct.
Chapel Hill, NC 27514
p: (919) 619-6472

Jessica H.M. Braverman, AIA

Perkins + Will
1500 James St.
Durham, NC 27707-1514
p: (301) 602-9872

Celise A. Bravo-Taylor, AIA

Smith Sinnett Architecture, PA
621 Quarry St.
Raleigh, NC 27601
p: (919) 604-1601

Mary H. Brehler, AIA

LS3P Associates Ltd.
20 Ringwood Ct.
Durham, NC 27713-7190
p: (828) 575-4592

Brian Bregg, AIA

LS3P Associates Ltd.
227 W. Trade St., Ste. 700
Charlotte, NC 28202-1699
p: (704) 301-8030

Casey Brewer, AIA

Little Diversified
Architectural Consulting
3119 Huntington Ridge Ct.
Matthews, NC 28105-7711
p: (704) 561-3444

Samuel A. Brewton, AIA

Sam Brewton Architect PLLC
61 N. Broad St.
Brevard, NC 28712-3725
p: (828) 883-9255

James G. Briglia, AIA

HH Architecture
852 Vandalia Dr.
Cary, NC 27519-1890
p: (919) 559-8913

Daniel D. Brindisi, AIA

Perkins+Will North Carolina
790 Somerton Dr.
Fort Mill, SC 29715
p: (206) 310-4088

Eugene Britton, AIA

Fisher Architects, PA
25 Fairmont Rd.
Asheville, NC 28804-3804
p: (828) 253-8265, ext. 313

Timothy L. Brixey, AIA

The Northgate Group LLC
5440 Jessica Blvd., Unit 117
Raleigh, NC 27607-4279
p: (919) 630-3298

Samuel W. Brockwell, AIA

Brockwell Associates Inc.
1911 Hillandale Rd., Ste. 1050
Durham, NC 27705-2666
p: (919) 383-2426

James B. Brogdon, AIA

Gensler
1124 Longbrook Dr.
Charlotte, NC 28270
p: (904) 334-8913

Amanda D. Brookins, AIA

Clark Patterson Lee
1629 Club Rd.
Charlotte, NC 28205
p: (914) 274-7179

Allen L. Brooks, AIA

ALB Architecture, PA
1200 E. Morehead St.
Charlotte, NC 28204-2850
p: (704) 503-9595

Franklin H. Brooks, AIA

FreemanWhite
8845 Red Oak Blvd.
Charlotte, NC 28217-5593
p: (704) 523-2230

J. Michael Brooks, AIA

Clark Nexsen Inc.
333 Fayetteville St., Ste. 1000
Raleigh, NC 27601
p: (919) 828-1876

Jeffrey A. Brooks, AIA

Apogee Consulting Group
643 Competition Rd.
Raleigh, NC 27603-1982
p: (252) 227-9844

Angela B. Brose, AIA

Clark Nexsen Architecture
& Engineering
301 College St., Ste. 300
Asheville, NC 28801-2449
p: (828) 333-6276

Amelia K. Brown, AIA

Gensler
15011 Almondell Dr.
Huntersville, NC 28078
p: (704) 338-0211

C. Allen Brown, AIA

C. Allen Brown, AIA, Architect
14 Laurel Ter., P.O. Box 129
Cashiers, NC 28717
p: (828) 743-3255

Chanel Brown, AIA

Clark Nexsen Architecture
& Engineering
2 Summit Dr.
Arden, NC 28704
p: (949) 350-5048

G.R. Brown, AIA

MBAJ Architecture
201 S. Washington St., Ste. 200
Shelby, NC 28150-2615

Matthew T. Brown, AIA

Axiom Architecture
501-0 Olmsted Park Pl.
Charlotte, NC 28203
p: (704) 562-4173

Neil F. Brown, AIA

Garner & Brown Architects, PA
1718 East Blvd.
Charlotte, NC 28203-5824
p: (704) 333-1051

Nicole W. Brown, AIA

LS3P Associates Ltd.
10022 Santa Fe Ln.
Mint Hill, NC 28227
p: (919) 522-9983

Robert Meyer Brown, AIA

East Carolina University
1001 E. Fourth St.
Facilities Eng. & Arch. Services
Greenville, NC 27858-2510
p: (252) 756-6975

Timothy B. Brown, AIA

Tim Brown Architecture
P.O. Box 231
Six Mile, SC 29682-0231
p: (312) 401-1236

David L. Browne, AIA

CRA Associates Inc.
1038 Waterford Forest Cir.
Cary, NC 27513-8724
p: (919) 468-9564

Steven K. Brucker, AIA

Newton-Conover City Schools
268 Meadow Ln.
Millers Creek, NC 28651-8954
p: (336) 667-4092

Aaron H. Brumo, AIA
Clark Nexsen Inc.
301 College St., Ste. 300
Asheville, NC 28801-2449
p: (828) 333-6279

Erich C. Brunk, AIA
RATIO Architects Inc.
850 Historian St.
Raleigh, NC 27603
p: (919) 539-0642

Kevin M. Bryant, AIA
LS3P Associates Ltd.
227 W. Trade St., Ste. 700
Charlotte, NC 28202-1699
p: (704) 333-6686

Nathan W. Bryant, AIA
Samsel Architects, PA
120 Glen Falls Rd.
Asheville, NC 28804-2217
p: (828) 275-7777

Robert J. Buckanavage, AIA
Boomerang Design
1230 W. Morehead St., Ste. 214
Charlotte, NC 28208-5206
p: (704) 441-2367

Barry H. Buckman, AIA
SFL+a Architects
333 Fayetteville St., Ste. 225
Raleigh, NC 27601-2932
p: (919) 780-8926

Kathryn L. Buckman, AIA
Flad Architects
234 Powell Dr.
Raleigh, NC 27606
p: (919) 608-5136

Amy M. Bullington, AIA
Clearscapes, PA
4208 Union St.
Raleigh, NC 27609
p: (919) 455-6045

Brian P. Bunce, AIA
BB+M Architecture
1435 W. Morehead St., Ste. 160
Charlotte, NC 28208-5209
p: (704) 483-1527

David Burdett, AIA
*Burdett and Associates
Architecture Inc.*
P.O. Box 97216
Raleigh, NC 27624

William R. Burgin, AIA
Ramsay Burgin Smith Architects Inc.
225 N. Main St., Ste. 501
Salisbury, NC 28144-4367
p: (704) 633-3121

James K. Burke, AIA
Perkins Eastman
4528 Fenwick Ct.
Charlotte, NC 28209
p: (704) 806-2988

Katie L. Burke, AIA
Cline Design Associates
435 Steel Gardens Blvd.
Charlotte, NC 28205
p: (615) 812-3165

David M. Burn, AIA
LS3P Associates Ltd.
227 W. Trade St., Ste. 700
Charlotte, NC 28202-1699
p: (704) 333-6686

Kenneth W. Burnette, AIA
Burnette Architecture & Planning
105 Banks St.
Morehead City, NC 28557-2910
p: (252) 726-5387

Brad A. Burns, AIA
Gensler
6201 Bramblewood Dr.
Raleigh, NC 27612
p: (919) 375-0535

Douglas C. Burns, AIA
KSQ Architects, PC
2022 Marquesas Ave.
Tega Cay, SC 29708
p: (704) 877-3181

Henry Burns, AIA
EYP
1044 BRIGHTHURST DR.
RALEIGH, NC 27605-3242
p: (919) 832-6545

Christina Williams Burton, AIA
Fisher Architects, PA
150 Murdock Ave.
Asheville, NC 28801-1349
p: (704) 773-9388

Sloan M. Burton, AIA
Wake Technical Community College
3506 Tennyson Pl.
Raleigh, NC 27609
p: (919) 773-4700

Robert Lindsey Bute, AIA
Bute PLLC
2400 Indian Trl.
Durham, NC 27705
p: (919) 491-9105

Matthew G. Butler, AIA
DAS Architecture Inc.
1009 East Blvd.
Charlotte, NC 28203-5713
p: (704) 607-5533

Christopher H. Byers, AIA
RBA Group Inc.
122 W. Bland St., Ste. B
Charlotte, NC 28203-4102
p: (704) 347-5904

C

Joseph H. Cable, AIA
100 Northstar Ct.
Cary, NC 27513
p: (919) 280-9919

Robert D. Caddell Jr., AIA
Housing Studio
6609 Lynfield Dr.
Charlotte, NC 28212
p: (704) 458-8753

Benjamin B. Cahoon, AIA
Cahoon & Kasten Architects, PC
118 W. Wood Hill Dr.
Nags Head, NC 27959-9394
p: (252) 441-0271

Jennifer L. Caldwell, AIA
Jennifer L. Caldwell
178 Hunters Hill Dr.
Statesville, NC 28677
p: (704) 200-0568

Elizabeth M. Caliendo, AIA
Clearscapes, PA
3313 Mesa Ct.
Raleigh, NC 27607
p: (919) 771-4626

John E. Caliendo, AIA
LS3P Associates Ltd.
315 Polk St.
Raleigh, NC 27604-1249
p: (919) 272-5441

Harry "Rence" L. Callahan, AIA
*Walter Robbs Callahan &
Pierce Architects*
530 N. Trade St., Ste. 301
Winston-Salem, NC 27101-2957
p: (336) 725-1371

Thomas D. Calloway, AIA
CJMW Architecture
119 Brookstown Ave., Ste. 100
Winston-Salem, NC 27101-5245
p: (336) 724-1503

Georgia E. Cameron, AIA
*Little Diversified
Architectural Consulting*
5815 Westpark Dr.
Charlotte, NC 28217-3554
p: (704) 640-5126

Aaron M. Campbell, AIA
Perkins Eastman
520 W. Sixth St.
Charlotte, NC 28202-1893
p: (310) 663-0171

Mitchell W. Campbell, AIA
Central Piedmont Community College
727 Clayfield Ct.
Charlotte, NC 28209
p: (704) 330-6548

Teri S. Canada, AIA
EVOKE Studio Architecture
401 Foster St.
Durham, NC 27701
p: (919) 495-6059

Robert C. Canter, AIA
Robert C. Canter, AIA
1314 Westchester Dr.
High Point, NC 27262-4564
p: (336) 884-4540

Bruce B. Cantrell, AIA
J. Hyatt Hammond Associates Inc.
212 S. Elm St., Ste. 300
Greensboro, NC 27401-2632
p: (336) 272-5220

Jonathan R. Capp, AIA
Novus Architects
5 Starnes Cove Dr.
Asheville, NC 28806
p: (303) 704-9839

Eurilynn Caraballo Luccioni, AIA
*Mecklenburg County
Code Enforcement*
2145 Suttle Ave.
Charlotte, NC 28208-5237
p: (980) 314-3177

Craig A. Carbrej, AIA
Lord Aeck Sargent Chapel Hill
2469 Wayfarer Ct.
Chapel Hill, NC 27514-6825
p: (919) 942-7598

Jonathan C. Cardenas, AIA
Clark Nexsen Inc.
1430 Wragby Ln.
Apex, NC 27502
p: (919) 828-1876

Joseph C. Cargill, AIA
CJMW Architecture
6105 Old Wagon Rd.
Winston-Salem, NC 27106-6082
p: (336) 529-1033

Brie K. Carlson, AIA
Starr Design PLLC
1435 W. Morehead St., Ste. 240
Charlotte, NC 28208-5209
p: (704) 975-6139

Luke Carlson, AIA
FreemanWhite
8845 Red Oak Blvd.
Charlotte, NC 28217-5593
p: (727) 599-9052

Thomas Carlson-Reddig, AIA
*Little Diversified
Architectural Consulting*
1927 Club Rd.
Charlotte, NC 28205-3639
p: (704) 561-3456

Robert S. Carlton, AIA
Carlton Architecture, PA
103 Broadway St.
Asheville, NC 28801-2905
p: (828) 274-7554

Keith T. Carlyon, AIA
ADW Architects, PA
2815 Coliseum Centre Dr., Ste. 500
Charlotte, NC 28217-1468
p: (704) 379-1919

Robert J. Carmac, AIA
Smith Snettett Architecture, PA
4600 Lake Boone Trl., Ste. 205
Raleigh, NC 27607-7529
p: (919) 362-9907

Martha V. Carnevale, AIA
PFA Architects, PA
196 Cox Ave.
Asheville, NC 28801-4041
p: (828) 254-1963

Ava B. Carr, AIA
Ava Carr Architect
120 Brownwood Ave.
Asheville, NC 28806
p: (828) 712-1974

Edgar T. Carr, AIA
Robert W. Carr Inc., Architect
P.O. Box 1692
Durham, NC 27702-1692
p: (919) 688-6308

Brian S. Carroll, AIA
TFF Architects & Planners LLP
60 Brookfield Ct.
Gibsonville, NC 27249-3338
p: (336) 273-0101

Nicole Hodge Carroll, AIA
Cannon Architects
401 N. West St., Ste. 135
Raleigh, NC 27603-1399
p: (919) 523-9748

George W. Carter, AIA
HardArtStudio PLLC
P.O. Box 6201
Raleigh, NC 27628-6201
p: (919) 630-1347

Jordan E. Carter, AIA
Steele Group Architects
601 Glen Echo Trl.
Winston-Salem, NC 27106
p: (252) 312-9596

Adam Caruthers, AIA
*Little Diversified
Architectural Consulting*
4506 Meadowridge Dr.
Charlotte, NC 28226-8155
p: (404) 316-4546

Ryan G. Carver, AIA
NarmourWright
1815 S. Tryon St., Ste. A
Charlotte, NC 28203
p: (980) 256-5353

E.R. Casali, AIA
Duke Energy
2044 Sharon Ln.
Charlotte, NC 28211-2724
p: (704) 364-2223

C. Todd Case, AIA
HDR Inc.
225 Glascock St.
Raleigh, NC 27604-1909
p: (919) 522-0389

Eric J. Cebula, AIA
Eca Architecture, PC
P.O. Box 30183
Charlotte, NC 28230-0183
p: (704) 849-6748

Individual Architect Members

**Michael S. Celauro, AIA**

Summit Design and Engineering
1110 Navaho Dr., Ste. 600
Raleigh, NC 27609
p: (516) 425-4897

Ellen D. Cervera Allred, AIA

Wood Partners
521 E. Morehead St., Ste. 350
Charlotte, NC 28202
p: (704) 649-2882

Adam M. Chahulski, AIA

Clark Patterson Lee
6302 Fairview Rd., Ste. 102
Charlotte, NC 28210-2227
p: (800) 274-9000

Margaret K. Chalk, AIA

MK Chalk Architecture, PA
2113 Evans St.
Morehead City, NC 28557
p: (252) 726-3099

Kevin T. Chamberlin, AIA

Bartlett Hartley & Mulkey Architects, PA
1728 Fulton Ave.
Charlotte, NC 28205-3524
p: (931) 261-7544

Marc O. Chambers, AIA

Perkins + Will
1657 Laurel Park Pl.
Cary, NC 27511-7515
p: (919) 433-5319

Margaret M. Chandler, AIA

Samsel Architects, PA
34 Reese Rd.
Asheville, NC 28805
p: (843) 992-1380

Sara Cheikelard, AIA

Wright McGraw Beyer Architects, PA
9700 Springholm Dr.
Charlotte, NC 28278-6663
p: (727) 667-1707

Patricia Chenery, AIA

Phillips Architecture
8336 City Loft Ct.
Raleigh, NC 27613
p: (919) 878-1660

Andrew D. Cherry, AIA

Flad Architects
434 Fayetteville St., Ste. 1120
Raleigh, NC 27601
p: (919) 865-3534

Curtis H. Chi, AIA

Duke Health System
FPDC Box 3019 DUMC
Durham, NC 27710
p: (919) 613-7719

Anthony E. Chilton, AIA

Brite Engineering Consultants Inc.
2001 Old Westfield Rd.
Pilot Mountain, NC 27041-7297
p: (336) 351-3781

Hong C. Choe, AIA

BB+M Architecture
1435 W. Morehead St., Ste. 160
Charlotte, NC 28208-5209
p: (704) 408-8994

Steven P. Chomick, AIA

Bluewater Design-Build LLC
2615 Lori Ln.
Charlotte, NC 28226-6763
p: (704) 840-5981

D. Michael Chreitzberg, AIA

Yates - Chreitzberg - Hughes Architects
7035 Northwinds Dr. NW
Concord, NC 28027-3334
p: (704) 783-5190

Dawn Christine, AIA

Dawn Christine, Architect PLLC
701 E. Chatham St., Ste. 205
Cary, NC 27511
p: (919) 888-8951

Marc E. Christopher, AIA

Phillips Architecture, PA
6601 Six Forks Rd., Ste. 130
Raleigh, NC 27615
p: (919) 539-5226

Vincent G. Ciccarelli, AIA

Insight Architects
1307 W. Morehead St., Ste. 108
Charlotte, NC 28208-5275
p: (704) 344-0445

George Michael Cincala, AIA

Weinstein Friedlein Architects
412 Monticello Ave.
Durham, NC 27707-2826
p: (919) 491-5670

Emily M. Clark, AIA

Clark Lanning Architects PLLC
P.O. Box 201
Waynesville, NC 28786
p: (828) 627-8525

Shawn Clemons, AIA

JDavis Architects PLLC
6401 Castlebrook Dr.
Raleigh, NC 27604-6013

Amanda G. Clift, AIA

J. Hyatt Hammond Associates Inc.
212 S. Elm St., Ste. 300
Greensboro, NC 27401-2632
p: (336) 339-9615

Gary D. Cline, AIA

Cline Design Associates, PA
125 N. Harrington St.
Raleigh, NC 27603-1719
p: (919) 833-6413

Raleigh J. Cline, AIA

Perkins Eastman
520 W. Sixth St.
Charlotte, NC 28202
p: (704) 927-0483

David H. Clinton, AIA

Szostak Design Inc.
310 1/2 W. Franklin St.
Chapel Hill, NC 27516-2521
p: (919) 618-0166

Steven G. Clipp, AIA

Steven Clipp Architecture
10214 Governors Dr.
Chapel Hill, NC 27517-8595
p: (919) 929-7838

Theodore B. Clippinger, AIA

222 Cloister Ct.
Chapel Hill, NC 27514-2212
p: (919) 401-8586

Michael A. Coates, AIA

Little
410 Blackwell St., Ste. 10
Durham, NC 27701
p: (919) 474-2527

Jessica G. Cochran, AIA

JacobsWyper Architects
12 Bart St.
Raleigh, NC 27610
p: (919) 335-4601, ext. 3602

Sarah A. Cochrane, AIA

SFCS Architects
1927 S. Tryon St., Ste. 207
Charlotte, NC 28203-4688
p: (704) 372-7327

Ariel E. Cohn, AIA

LS3P Associates Ltd.
5919 Carpenter Dr.
Charlotte, NC 28226
p: (336) 262-6465

Andrew C. Cole, AIA

O'Brien/Atkins Associates
5001 S. Miami Blvd.
Durham, NC 27703-8526
p: (919) 941-9000

Donna J. Coleman, AIA

NC Housing Finance Agency
112 Johnson St.
Garner, NC 27529
p: (919) 389-4872

Emily A. Coleman-Wolf, AIA

Novus Architects
14 S. Pack Sq., Ste. 400
Asheville, NC 28801
p: (828) 575-1312

Ann W. Collier, AIA

Oakley Collier Architects, PA
109 Candlewood Rd.
Rocky Mount, NC 27804-2132
p: (252) 459-5712

Carleton R. Collins, AIA

Carleton Collins Architecture
105 Cranford Rd.
Asheville, NC 28806-1515
p: (828) 285-0430

Frederick M. Collins, AIA

Becker Morgan Group Inc.
3333 Jaeckle Dr., Ste. 120
Wilmington, NC 28403-2648
p: (910) 341-7600

James E. Compton, AIA

2821 Claremont Rd.
Raleigh, NC 27608-1509
p: (919) 788-0332

Taylor L. Compton, AIA

505Design Charlotte Inc.
401 Seneca Pl.
Charlotte, NC 28210
p: (828) 335-6637

Mary Conley, AIA

329 Quail Dr.
Raleigh, NC 27604
p: (919) 271-6844

Amy Conner-Murphy, AIA

ACM Design, PA
103 Underwood Rd., Ste. F
Fletcher, NC 28732
p: (828) 684-9884

Dana E. Connors, AIA

Stewart & Connors Architects PLLC
3731 Latrobe Dr., Ste. 100
Charlotte, NC 28211-1362
p: (704) 365-3941

Thomas J. Connors, AIA

HDR Architecture
440 S. Church St., Ste. 1000
Charlotte, NC 28202-2075
p: (704) 643-3706

Brian T.H. Cook, AIA

McMillan Pazdan Smith Architecture
47 Rankin Ave., Ste. 141
Asheville, NC 28801
p: (828) 333-0490

Stephanie B. Cooper, AIA

Moseley Architects
6210 Ardrey Kell Rd., Ste. 425
Charlotte, NC 28277-4864
p: (704) 540-3755

James N. Copeland, AIA

Moseley Architects
12200 The Gates Dr.
Raleigh, NC 27614
p: (919) 840-0091

Luke P. Corbett, AIA

Redline Design Group
1023 W. Morehead St., Ste. 220
Charlotte, NC 28208-5341
p: (704) 292-5700

Sarah Corbett, AIA

Flad Architects
2708 Farthing St.
Durham, NC 27704-4206
p: (919) 996-9016

Joao A. Correia, AIA

*Little Diversified
Architectural Consulting*
P.O. Box 2424
Durham, NC 27715
p: (919) 744-0562

Hamilton B. Cort, AIA

Cort Architectural Group, PA
2173 Hawkins St., Ste. B
Charlotte, NC 28203
p: (704) 661-6923

John E. Cort, AIA

Cort Architectural Group, PA
239 Haywood St.
Asheville, NC 28801-2618
p: (828) 251-5100

Brent H. Covington, AIA

RATIO Architects Inc.
2512 Albemarle Ave.
Raleigh, NC 27610-1810
p: (919) 280-9875

Joseph Alan Cox, AIA

Clark Patterson Lee
328 E. Market St., Ste. 200
Greensboro, NC 27401-2988
p: (336) 232-5714

Perry G. Cox, AIA

Perry Cox Architect, PA
124 Salem Towne Ct.
Apex, NC 27502-2311
p: (919) 363-5411

R. Craig Cox, AIA

Cox Architecture & Design
1310 S. Tryon St., Ste. 111
Charlotte, NC 28203
p: (704) 351-2576

Robert A. Cox, AIA

JDavis Architects PLLC
121 Hudson St.
Raleigh, NC 27608-2431
p: (336) 963-2712

David R. Coxson, AIA

1311 Greylyn Dr.
Charlotte, NC 28226
p: (202) 277-7962

David W. Crabtree, AIA

3411 Tinkerbell Ln.
Charlotte, NC 28210-6445
p: (386) 682-9162

Amy A. Craddock, AIA

2125 Southend Dr., Apt. 446
Charlotte, NC 28203-5301
p: (256) 531-4462

Robert M. Cramer, AIA

310 Architecture & Interiors, PA
1204 Mallard Creek Ct.
Fuquay-Varina, NC 27526-5103
p: (610) 952-0218

Robert C. Crane, AIA
C Design Inc.
 1000 W. Morehead St., Ste. 170
 Charlotte, NC 28208-5359
 p: (704) 333-0093

Shannon P. Crane, AIA
*Little Diversified
 Architectural Consulting*
 131 Wyanoke Ave.
 Charlotte, NC 28205
 p: (704) 962-9685

David A. Creech, AIA
Creech & Associates PLLC
 212 Center St.
 Mt. Pleasant, SC 29464-5004
 p: (704) 609-1987

Judith Leigh Crews, AIA
HDR Architecture
 1829 Kenilworth Ave., Unit 201B
 Charlotte, NC 28203-6119
 p: (423) 290-4727

Amanda Cronick, AIA
Duda | Paine Architects LLP
 1411 Arbor St.
 Durham, NC 27701-1201
 p: (704) 579-3914

Chad J. Cronin, AIA
SfL+a Architects
 108 Musgrove Cir.
 Cary, NC 27518
 p: (919) 334-8298

Randy M. Crook, AIA
Capital Management Options
 326 Point Carpenter Rd.
 Fort Mill, SC 29707-6876
 p: (980) 422-1585

Bradley F. Crotts, AIA
Perkins Eastman
 6612 Summer Darby Ln.
 Charlotte, NC 28270
 p: (704) 927-6502

Andrew R. Cruickshank, AIA
CRA Associates Inc.
 222 Cloister Ct.
 Chapel Hill, NC 27514-2212
 p: (919) 401-8586

Daniel R. Culbertson, AIA
Clearscapes, PA
 2449 Deanwood Dr.
 Raleigh, NC 27615
 p: (919) 821-2775

Lauren Culp, AIA
BB+M Architecture
 353 Hurston Cir.
 Charlotte, NC 28208
 p: (864) 978-8686

William R. Cunningham, AIA
Mountain Design
 635 S. Haywood St.
 Waynesville, NC 28786-3198
 p: (828) 456-5159

Jacqueline M. Curry, AIA
Royal Bank of Canada
 2918 Alpine Forest Ct.
 Charlotte, NC 28270-2298
 p: (917) 447-7715

Leslie W. Curson, AIA
Wright McGraw Beyer Architects, PA
 2105 Water Ridge Pkwy., Ste. 450
 Charlotte, NC 28217-5517

L. Wesley Curtis, AIA
*Walter Robbs Callahan &
 Pierce Architects*
 530 N. Trade St., Ste. 301
 Winston-Salem, NC 27101-2957
 p: (336) 725-1371

Sarah A. Curtis, AIA
*Little Diversified
 Architectural Consulting*
 3570 Tybee Dr.
 Fort Mill, SC 29715
 p: (704) 561-7454

Joseph R. Czejkowski, AIA
Duke University Medical Center
 2200 W. Main St., Ste. 650
 Durham, NC 27705-4682
 p: (919) 286-8328

**D
 Joel David Dabrowski, AIA**
*Little Diversified
 Architectural Consulting*
 410 Blackwell St., Ste. 10
 Durham, NC 27701
 p: (919) 474-2546

Eric Daffron, AIA
Eric Daffron Architect
 473 Kimberly Ave.
 Asheville, NC 28804
 p: (828) 545-0416

Henry D. Dagit, AIA
 7305 Bodkin Ct.
 Raleigh, NC 27613-1503
 p: (919) 601-5375

Jonathan A. Dailey, AIA
*Little Diversified
 Architectural Consulting*
 384 Sweet Shrub Ct. NW
 Concord, NC 28027
 p: (704) 737-6875

Megan Charters D'Albora, AIA
*Little Diversified
 Architectural Consulting*
 5815 Westpark Dr.
 Charlotte, NC 28217
 p: (704) 561-3251

Traci L. D'Alessio, AIA
Studio | TRACE PLLC
 758 Old Mill Rd.
 Chapel Hill, NC 27514
 p: (513) 543-5631

Emily Dallmeyer, AIA
*Little Diversified
 Architectural Consulting*
 4106 Tipperary Pl.
 Charlotte, NC 28215
 p: (704) 561-4557

Timothy O. Dalton, AIA
Clark Patterson Lee
 328 E. Market St., Ste. 200
 Greensboro, NC 27401-2988
 p: (980) 395-4307

Broun Conway Dameron, AIA
The Architectural Practice
 56 College St., Ste. 202
 Asheville, NC 28801
 p: (828) 258-9118

Christine A. Dandeneau, AIA
Christine Dandeneau, Architect
 10 Spur Rd.
 Pinehurst, NC 28374-8810
 p: (910) 295-2940

David B. Daniel, AIA
RND Architects, PA
 3608 University Dr., Ste. 204
 Durham, NC 27707-6260
 p: (919) 490-1266

Nathan Charles Daniel, AIA
LS3P Associates Ltd.
 2219 Edenton Rd.
 Charlotte, NC 28211
 p: (704) 333-6686

Steven M. Danilowicz, AIA
HDR Architecture
 440 S. Church St., Ste. 1000
 Charlotte, NC 28202-2075
 p: (704) 338-6810

Rayo Daroowalla, AIA
LS3P Associates Ltd.
 227 W. Trade St., Ste. 700
 Charlotte, NC 28202-1699
 p: (704) 351-3271

Patrick J. Daughton, AIA
 3008 Centerview Dr.
 Indian Trail, NC 28079
 p: (980) 365-0444

Brian P. Dautel, AIA
*Clark Nexsen
 Architecture & Engineering*
 5425 Thayer Dr.
 Raleigh, NC 27612
 p: (919) 740-1607

William H. Davenport, AIA
South End Architecture PLLC
 1534 E. Worthington Ave.
 Charlotte, NC 28203-6052
 p: (704) 309-9903

David L. Davis, AIA
d2 design architect PLLC
 321 W. Geer St., Ste. 102B
 Durham, NC 27701
 p: (919) 451-4673

Jeffrey T. Davis, AIA
JDavis Architects PLLC
 510 S. Wilmington St.
 Raleigh, NC 27601-1851
 p: (919) 835-1500

Lucy C. Davis, AIA
LCDA Architecture
 821 Indian Springs Rd.
 Chapel Hill, NC 27514-3334
 p: (919) 360-4068

Malcolm E. Davis, AIA
Perkins + Will
 419 W. Eighth St., #59
 Charlotte, NC 28202
 p: (704) 972-5604

Tammy M. Davis, AIA
LMHT ASSOCIATES, PA
 3005 Carrington Mill Blvd., #150
 Morrisville, NC 27560
 p: (919) 610-4813

Michael Jeffrey Davison, AIA
WHR Architects
 105 Ramshorn Ct.
 Holly Springs, NC 27540-7921
 p: (919) 645-3215

Corrie E. Davister, AIA
Gensler
 555 Compton Rd.
 Clover, SC 29710-8557
 p: (347) 489-5805

Ryan C. Day, AIA
Cline Design Associates, PA
 3521 Warp St, Apt. 302
 Charlotte, NC 28205

Laurent P. De Comarmond, AIA
JDavis Architects PLLC
 510 S. Wilmington St.
 Raleigh, NC 27601-1851
 p: (919) 474-2517

Jorge De La Rosa, AIA
FreemanWhite
 8845 Red Oak Blvd.
 Charlotte, NC 28217-5593
 p: (407) 748-2421

Maria Beatriz De Paz Renta, AIA
Gensler
 530 Hillsborough St.
 Raleigh, NC 27603-1730
 p: (919) 239-7845

Patrick Deaton, AIA
NCSU Libraries
 Administration, Campus Box 7111
 Raleigh, NC 27695-7111
 p: (919) 515-7188

Frank E. DeBolt, AIA
*Little Diversified
 Architectural Consulting*
 2719 Winding River Dr.
 Charlotte, NC 28214
 p: (704) 491-9908

Larry W. Deckard, AIA
Ross/Deckard Architects, PA
 8625 Wheeling Dr.
 Raleigh, NC 27615-3987
 p: (919) 875-0001

Margaret DeLap, AIA
PFA Architects
 196 Coxe Ave.
 Asheville, NC 28801
 p: (864) 420-5403

Dave Delcambre, AIA
City of Raleigh
 111 Ripley Ct.
 Cary, NC 27513-5121
 p: (919) 255-0173

Tanya N. Deleon, AIA
MHAworks
 12 S. Lexington Ave., Unit 100
 Morrisville, NC 28801-3313
 p: (619) 274-7420

Catherine M. Demmitt, AIA
BSA LifeStructures
 1123 Romany Rd.
 510 Glenwood Ave.
 Charlotte, NC 28203-5235
 p: (704) 451-0430

Timothy W. Demmitt, AIA
Overcash-Demmitt Architects
 2010 S. Tryon St, Ste. 1A
 Charlotte, NC 28203-5286
 p: (704) 926-3373

Jackson L. Den Herder, AIA
Maker Architecture
 3 Rogerson Dr.
 Chapel Hill, NC 27517
 p: (712) 441-6877

John H. Dendy, AIA
Carlton-Edwards Architects
 103 Broadway Ave.
 Asheville, NC 28801
 p: (828) 337-7946

Ashley P. Dennis, AIA
Moseley Architects
 911 N. West St., Ste. 205
 Raleigh, NC 27603-1170
 p: (919) 840-0091

Lewis J. DeTurk, AIA
LDA Architecture PLLC
 3221 Huntleigh Dr.
 Raleigh, NC 27604-3309
 p: (919) 876-6600

Russell J. DeVita, AIA
FMK Architects
 123 New Bern St.
 Charlotte, NC 28203-5445
 p: (704) 375-9950

Charles T. Dew Jr., AIA
Perkins + Will
 16118 Glen Miro Dr.
 Huntersville, NC 28078
 p: (704) 232-8723

Dennis DeWolf, AIA
DeWolf Architecture PLLC
 P.O. Box 1296
 Highlands, NC 28741-1296
 p: (828) 526-3923

Individual Architect Members

**William D. DeYoung, AIA**

Clark Nexsen - Charlotte
504 Village Park Dr.
Belmont, NC 28012
p: (704) 302-4330

John H. Dickerson, AIA

Dickerson Architecture
100 W. Jefferson St., P.O. Box 568
Monroe, NC 28112-4710
p: (704) 289-5168

Beret G. Dickson, AIA

JDavis Architects PLLC
510 S. Wilmington St.
Raleigh, NC 27601-1851
p: (919) 835-1500

Michael K. Dickson-Mills, AIA

Lord Aeck Sargent Chapel Hill
1013 Mount Carmel Church Rd.
Chapel Hill, NC 27517
p: (919) 804-7061

J. Ashley Disher Spinks, AIA

Little Diversified
Architectural Consulting
615 S. College St., Ste. 1600
Charlotte, NC 28202-1851
p: (704) 561-7562

Craig T. Dishner, AIA

DMA Architecture PLLC
1404 Brookstown Ave.
Winston-Salem, NC 27101

Lee D. Dixon, AIA

Coastal Architecture
4206 Bridges St., Ste. C
Morehead City, NC 28557-2942
p: (252) 241-1868

Neil C. Dixon, AIA

FMK Architects
123 New Bern St.
Charlotte, NC 28203-5445
p: (704) 375-9950

William Max Dixon, AIA

Appalachian Architecture, PA
703 W. King St., Ste. 201, P.O. Box 179
Boone, NC 28607-3578
p: (828) 264-0990

Ron W. Djuren, AIA

Office of Project Management
Duke University
2428 Perkins Rd.
Durham, NC 27705
p: (919) 660-4249

My Van Do, AIA

Stantec Inc.
2226 Hamilton Mill Rd.
Charlotte, NC 28270-7702
p: (303) 641-0195

Craig A. Dobyns, AIA

Moseley Architects
11430 N. Community House Rd., Gibson
Building, Ste. 225
Charlotte, NC 28277
p: (804) 794-7555

Scott R. Dodrill, AIA

LS3P Associates Ltd.
227 W. Trade St., Ste. 700
Charlotte, NC 28202-1699
p: (704) 845-5336

Alice F. Dodson, AIA

Alice Dodson Architect
45 Lula Cove Rd.
Weaverville, NC 28787-8707
p: (828) 645-9326

John Ryan Doherty, AIA

Progressive AE
330 S. Tryon St., Ste. 500
Charlotte, NC 28202-2041
p: (704) 996-3197

Juliette G. Dolle, AIA

Integrated Design, PA
4909 Liles Rd.
Raleigh, NC 27606-2530
p: (919) 215-0177

Josh D. Domingo, AIA

HDR Architecture
440 S. Church St., Ste. 1000
Charlotte, NC 28202-2075
p: (704) 973-6763

Amy M. Dominov, AIA

LS3P Associates Ltd.
5026 El Molino Dr.
Charlotte, NC 28214
p: (860) 912-5934

Patrick M. Dominov, AIA

Stantec
5026 El Molino Dr.
Charlotte, NC 28214
p: (413) 320-2177

Scott T. Donald, AIA

PFA Architects, PA
196 Coxe Ave.
Asheville, NC 28801-4041
p: (828) 254-1963

Keith R. Dooley, AIA

6619 Outer Bridge Ln.
Charlotte, NC 28270-1721
p: (704) 340-8978

Richard K. Dorman, AIA

WakeMed
3132 Mcdade Farm Rd.
Raleigh, NC 27616-9572
p: (919) 798-3283

Thomas A. Dotson, AIA

T.A.D. Architect PLLC
4 Maplewood Rd.
Asheville, NC 28804
p: (828) 649-7526

Bradley G. Dowdy, AIA

Bradley G. Dowdy, AIA - Architect Inc.
498 Faculty St.
Boone, NC 28607-5277
p: (828) 265-1777

Miranda L. Downer Potthoff, AIA

Huffman Architects
2107 Watkins St.
Raleigh, NC 27604
p: (919) 270-6455

Michael T. Doyne, AIA

Fryday & Doyne Architecture
118 E. Kingston Ave., Ste. 20
Charlotte, NC 28203-4772
p: (704) 372-0001

Shannon Drake, AIA

Perkins Eastman
4214 Tyndale Ave.
Charlotte, NC 28210-6318
p: (704) 806-9678

Stephen P. Drane, AIA

McMillan Pzadan Smith Architecture
705 Woburn Abbey Dr.
Fort Mill, SC 29715-6930
p: (980) 201-3043

John L. Drinkard, AIA

CJMW Architecture
119 Brookstown Ave., Ste. 100
Winston-Salem, NC 27101-5245
p: (336) 972-0804

Brian Driska, AIA

Szostak Design
1518 Echo Dr.
Durham, NC 27707
p: (215) 779-0512

Sebastian Duca, AIA

Davis Kane Architects, PA
503 Oberlin Rd., Ste. 300
Raleigh, NC 27605-1381
p: (919) 833-3737

Craig M. Duet, AIA

8004 Rittenhouse Cir.
Charlotte, NC 28270
p: (980) 297-0649

Donald L. Duffy, AIA

Don Duffy Architecture
301 Providence Rd.
Charlotte, NC 28207-1473
p: (704) 369-3069

Thomas P. Duffy, AIA

Weber Murphy Fox Inc.
2313 Knickerbocker Dr.
Charlotte, NC 28212-6734
p: (704) 641-6360

David A. Dunbar, AIA

Little Diversified
Architectural Consulting
615 S. College St., Ste. 1600
Charlotte, NC 28202
p: (904) 612-1984

Christopher J. Duncan, AIA

Clark Nexsen Inc.
333 Fayetteville St., Ste. 1000
Raleigh, NC 27601
p: (919) 828-1876

George L. Duncan, AIA

Perkins + Will
1904 Dunwick Ct.
Apex, NC 27523
p: (919) 303-4987

J. Michael Dunn, AIA

Dunn + Dalton Architects, PA
401 N. Heritance St.
Kinston, NC 28501
p: (252) 527-1523, ext. 26

Lynn E. Dunn, AIA

BSA LifeStructures
3716 Bridgeton Park Dr.
Raleigh, NC 27612-4155
p: (919) 272-0000

James M. Dunning, AIA

Shook Kelley
1328 Ordermore Ave., Unit 7
Charlotte, NC 28203-6136
p: (704) 953-0357

Thomas C. Duzan, AIA

Redline Design Group
1023 W. Morehead St., Ste. 220
Charlotte, NC 28208-5341
p: (704) 377-2990

Trevor Dvorszak, AIA

Cline Design Associates, PA
2028 Wade Hampton Cir.
Belmont, NC 28012

E**Brittany A. Eaker Kirkland, AIA**

EVOKE Studio Architecture
401 Foster St., Ste. B1
Durham, NC 27701
p: (919) 495-6073

Emily S. Earle, AIA

RATIO Architects Inc.
723 Weavers Ridge Dr.
Cary, NC 27519
p: (336) 239-2245

Christopher F. Earp, AIA

EYP
105 Norwalk St.
Holly Springs, NC 27540-9402
p: (910) 232-3425

Angela C. Easterday, AIA

Boomerang Design
6131 Falls of Neuse Rd., Ste. 204
Raleigh, NC 27609-3518
p: (919) 573-6403

Michael B. Ebanks, AIA

851 Pinnacle Falls Ln.
Zirconia, NC 28790-0349
p: (828) 696-1821

Timothy J. Eckmair, AIA

324 Hillside Ave.
Charlotte, NC 28209-2110
p: (704) 334-3998

Caroline C. Edwards, AIA

STITCH Design Shop
800 Chatham Rd., Apt. 219
Winston-Salem, NC 27101
p: (843) 687-5806

Jimmy A. Edwards, AIA

Davis Kane Architects, PA
4509 Latrobe Ct.
Raleigh, NC 27604
p: (919) 345-4304

Kenneth F. Edwards, AIA

Little Diversified
Architectural Consulting
1450 Blueberry Ln.
Charlotte, NC 28226
p: (704) 650-3937

Natasha C. Edwards, AIA

Little
1428 Woody Creek Rd.
Matthews, NC 28105-8810
p: (630) 561-8450

Ryan M. Edwards, AIA

Zipper Architecture PLLC
P.O. Box 2539
Burlington, NC 27216
p: (650) 304-4543

William D. Egan, AIA

JDavis Architects PLLC
304 Dunstable Ct.
Raleigh, NC 27614-9751
p: (919) 612-1124

Jonathan Eggert, AIA

Gensler
530 Hillsborough St.
Raleigh, NC 27603-1730
p: (202) 500-9116

E.C. Elder, AIA

ESD Architecture and Interior Design
2205 Selwyn Ave.
Charlotte, NC 28207-2711
p: (704) 609-4600

Alexander Ellenbogen, AIA

301 College St., Ste. 300
Asheville, NC 28801
p: (828) 467-0865

Don E. Elliott, AIA

530 Courtland Ct.
Kannapolis, NC 28081
p: (949) 282-8582

Robert W. Elliot, AIA

FreemanWhite
1140 Turnbridge Rd.
Charlotte, NC 28226-5862
p: (704) 586-2550

Ronna J. Emerling, AIA

Jenkins Peer Architects
3940 Armitage Dr.
Charlotte, NC 28269
p: (704) 898-4437

Alexander M. Engart, AIA

Alexander M. Engart, AIA
5 Winks Sq., P.O. Box 8154, Duck Station
Duck, NC 27949
p: (252) 261-4473

Steven D. Engelhardt, AIA

Scope Architectural Consulting PLLC
2526 Plantation Center Dr., Ste. A
Matthews, NC 28105
p: (704) 341-9800

Peter B. Epermanis, AIA

204 Canterbury Trl.
Winston-Salem, NC 27104
p: (336) 724-1503

Joseph Epstein, AIA

RS&H Inc.
1520 South Blvd., Ste. 200
Charlotte, NC 28203
p: (954) 242-1991

Christopher Erario, AIA

LS3P Associates Ltd.
434 Fayetteville St., Ste. 1700
Raleigh, NC 27601-1784
p: (919) 829-2718

Burak Erdim, AIA

North Carolina State University
1703 Hickory Overlook Trl., Apt. 209
Raleigh, NC 27607
p: (434) 825-3984

Paul Erdmann, AIA

Housing Studio
201 N. McDowell St., Unit 32862
Charlotte, NC 28232
p: (980) 320-4471

Carlos V. Espinosa, AIA

espinosa ARCHITECTURE + consulting, PC
937 Bryansplace Rd.
Winston-Salem, NC 27104-5007
p: (336) 407-8419

Michael A. Esposito, AIA

ADW Architects, PA
2815 Coliseum Centre Dr., Ste. 500
Charlotte, NC 28217
p: (704) 379-1919

Bozhena Etin, AIA

Etin Design LLC
104 Collinsburgh Ct.
Cary, NC 27518
p: (718) 757-2980

Darden J. Eure, AIA

MBF Architects, PA
317 Pollock St., #C
New Bern, NC 28560-4944
p: (252) 514-2875

Courtney Evans, AIA

Tactile PLLC
1000 Brookside Dr., Unit 203
Raleigh, NC 27604

David T. Eve, AIA

Redline Design Group
1023 W. Morehead St., Ste. 220
Charlotte, NC 28208-5341
p: (704) 377-2990

Nancy H. Everhart, AIA

Little Diversified Architectural Consulting
615 S. College St., Ste. 1600
Charlotte, NC 28202
p: (704) 561-3430

Michael A. Everson, AIA

The Housing Studio, PA
6314 Lakefill Rd.
Charlotte, NC 28212
p: (704) 333-7862

F

W.M. Fake, AIA

UNC Charlotte
616 Robmont Rd.
Charlotte, NC 28270
p: (704) 365-8372

Peter A. Fala, AIA

STITCH Design Shop
630 N. Liberty St.
Winston-Salem, NC 27101
p: (336) 480-1178

Angela R. Falk, AIA

LS3P Associates Ltd.
101 N. Third St., Ste. 500
Wilmington, NC 28401-4034
p: (910) 397-3618

Rebecca R. Fant, AIA

Architecture Matters PLLC
2500 Sayre Rd.
Charlotte, NC 28209
p: (704) 527-4221

John W. Farabow, AIA

H R Associates, PA
2202 Wrightsville Ave., Ste. 212
Wilmington, NC 28403
p: (910) 343-6008, ext. 23

John K. Farkas, AIA

JKF Architecture
625 Lynndale Ct., Ste. F
Greenville, NC 27858-5463
p: (252) 355-1068

Bradley W. Farlow, AIA

Skinner Farlow Kirwan Architecture, PA
301 Glenwood Ave., Ste. 270
Raleigh, NC 27603-1458
p: (984) 222-0572, ext. 4141

Nicole R. Farmer, AIA

IA Interior Architects
127 W. Hargett St., Ste. 104
Raleigh, NC 27601-1351
p: (919) 719-0512

Robin L. Farrar, AIA

1612 Jordan Dr., Apt. 158
Saxapahaw, NC 27340-9800
p: (301) 270-0708

William L. Faulkenberry, AIA

MBF Architects, PA
317-C Pollock St.
New Bern, NC 28560-4944
p: (252) 637-6373

Caitlin E. Fedor, AIA

Little
2302 University Dr.
Durham, NC 27707-2148
p: (502) 472-5755

Susan L. Feeny, AIA

Steele Group Architects
217 W. Sixth St.
Winston-Salem, NC 27101
p: (336) 734-2003

John E. Felton, AIA

Cline Design Associates, PA
125 N. Harrington St.
Raleigh, NC 27603-1719
p: (919) 833-6413

Joseph D. Fenton, AIA

University of North Carolina at Chapel Hill
508 Yorktown Dr.
Chapel Hill, NC 27516
p: (919) 923-5523

Kristen D. Ferguson, AIA

LS3P Associates Ltd.
227 W. Trade St., Ste. 700
Charlotte, NC 28202-1699
p: (704) 333-6686

Minta Jane M.D. Ferguson, AIA

FreemanWhite
3545 Whitehall Park Dr., Ste. 500
Charlotte, NC 28273
p: (980) 322-6461

Scott D. Ferguson Jr., AIA

LS3P Associates Ltd.
227 W. Trade St., Ste. 700
Charlotte, NC 28202-1699
p: (901) 652-2374

Michael J. Ferment, AIA

BSA LifeStructures
510 Glenwood Ave., Ste. 321
Raleigh, NC 27603
p: (973) 714-3797

Paul Ferrari, AIA

Redline Design
1023 W. Morehead St., Ste. 220
Charlotte, NC 28208-5324
p: (843) 697-2653

Robert Ward Ferris, AIA

SfL+a Architects
11312 Old Creedmoor Rd.
Raleigh, NC 27613-6906
p: (919) 573-6350

Matthew B. Festger, AIA

RS&H Architects-Engineers-Planners Inc.
7342 Quail Hill Rd.
Charlotte, NC 28210
p: (347) 731-7925

Dan L. Fields, AIA

EYP/BIAC
2108 South Blvd., Ste. 205
Charlotte, NC 28203-5099
p: (704) 334-1570

Timothy Michael Fierle, AIA

Buncombe County Schools
9 W. St. Ext.
Asheville, NC 28801-1128
p: (828) 255-5916

Bryan Fike, AIA

Zapata Incorporated
6507 Goldenblush Cir.
Charlotte, NC 28269
p: (309) 826-3453

Chevon File, AIA

Hobbs Architects, PA
159 W. Salisbury St., P.O. Box 1457
Pittsboro, NC 27312
p: (919) 444-4775

Timothy J. Finein, AIA

Peadon Finein Architecture
1925 E. Eighth St.
Charlotte, NC 28204-2743
p: (704) 634-2290

Jerry D. Fink, AIA

Bobbitt A&E PLLC
600 Germantown Rd.
Raleigh, NC 27607-5144
p: (919) 608-7682

Kerry G. Finley, AIA

Finley Design, PA
7806 NC Hwy. 751, Ste. 110
Durham, NC 27713
p: (919) 493-8200

Joseph G. Fiorenza Sr., AIA

Novant Health Inc.
15916 Northstone Dr.
Huntersville, NC 28078-5765
p: (704) 316-1987

Jeremy W. Fisher, AIA

Liquid Design, PC
4432 Carriage Dr. Cir.
Charlotte, NC 28205-4916
p: (704) 526-8004

John S. Fisher, AIA

Fisher Architects, PA
351 Merrimon Ave.
Asheville, NC 28801-1223
p: (828) 230-4692

Zoe Fisher, AIA

Gresham Smith
201 S. College St., Ste. 1950
Charlotte, NC 28244
p: (352) 572-4188

Mark A. Fishero, AIA

FMK Architects
123 New Bern St.
Charlotte, NC 28203-5445
p: (704) 375-9950

Lloyd E.L. Fisk, AIA

Research Facilities Design (RFD)
555 Fayetteville St., Ste. 300
Raleigh, NC 27601-3034
p: (919) 213-7007

Joseph J. Fitzsimons, AIA

Belk Architecture
2512 Indian Trl.
Durham, NC 27705
p: (919) 286-2575

Donald B. Flick Jr., AIA

BSB Design
1615 Southwood Ave.
Charlotte, NC 28203
p: (704) 786-2328

Michael A. Florez, AIA

Florez Design Studios, PC
P.O. Box 170, 9138 Caratoke Hwy.
Point Harbor, NC 27964
p: (252) 491-8000

Jeffrey C. Floyd, AIA

LS3P Associates Ltd.
227 W. Trade St., Ste. 700
Charlotte, NC 28202-1699
p: (704) 333-6686

John J. Foley, AIA

MS Consultants Inc.
8412 Wanstraw Way
Apex, NC 27539-8812
p: (919) 815-1285

Jeffery G. Ford, AIA

Bobbitt A&E PLLC
600 Germantown Rd.
Raleigh, NC 27607-5144

Mark M. Forestieri, AIA

Wake County Facilities Design & Construction
P.O. Box 550
Raleigh, NC 27602-0550
p: (919) 859-9554

Paul Forrest, AIA

613 E. Park St.
Cary, NC 27511
p: (919) 961-3993

Richard C. Fort, AIA

Clark Nexsen Architecture & Engineering
301 College St., Ste. 300
Asheville, NC 28801-2449
p: (828) 333-6278

William N. Fortune, AIA

Fortune Architects
8510 McAlpine Park Dr., Ste. 204
Charlotte, NC 28211-6250
p: (704) 366-3639

Jerrold F. Fox, AIA

MDG Design Services Ltd.
1420 Josie Ln., Apt. 105
Fort Mill, SC 29708
p: (803) 203-4527

Roberta Fox, AIA

City of Raleigh Urban Design Center
5303 Sendero Dr.
Raleigh, NC 27612
p: (919) 455-6267

Individual Architect Members

**Karen Forrest Fraker, AIA**

Flad Architects
7228 Galion Glen Rd.
Raleigh, NC 27613-1065
p: (919) 971-5031

Charles R. Francis, AIA

C.R. Francis/Architecture, PA
329 Middle St.
New Bern, NC 28560-4928
p: (252) 637-1112

David L. Francis, AIA

Clark Nexsen Inc.
121 Normandale Dr.
Cary, NC 27513
p: (919) 469-5474

Donna Ward Francis, AIA

Clark Nexsen Inc.
333 Fayetteville St., Ste. 1000
Raleigh, NC 27601-2950
p: (919) 576-2141

Christopher Frank, AIA

SFL+a Architects
2506 Torcross Dr.
Fayetteville, NC 28304
p: (919) 608-5240

Keith J. Frankel, AIA

Gensler
214 N. Tryon St., Ste. 2320
Charlotte, NC 28202-2321
p: (704) 651-1614

Jeremy T. Franklin, AIA

Gensler
8601 Station Dr., Apt. G
Raleigh, NC 27615
p: (813) 453-8671

Craig Thomas Franks, AIA

Pardee Hospital, Engineering Dept.
827 N. Justice St., Apt. 2
Hendersonville, NC 28791
p: (828) 696-1127

Kevin M. Franz, AIA

508 N. Graham St., Unit B
Charlotte, NC 28202
p: (704) 343-1700

Merrick B. Fredman, AIA

Merrick Brent Fredman Architect AIA
6831 Main St., Unit 214
Wilmington, NC 28405-8465
p: (703) 568-4171

Dennis Eugene Freeland, AIA

Perkins+Will
411 W. Chapel Hill St., Ste. 200
Durham, NC 27701
p: (919) 433-4350

Franklin E. Freeman, AIA

Odell Associates
212 S. Tryon St., Ste. 980
Charlotte, NC 28281
p: (704) 414-1814

Peter H. Freeman, AIA

Freeman Kennett Architects PLLC
1102 N. Main St., Ste. 201
High Point, NC 27262-3108
p: (336) 869-3464

Michael T. Frew, AIA

Citadel Contractors Inc.
8327 Primanti Blvd.
Raleigh, NC 27612
p: (919) 995-3389

Stephen L. Freyaldenhoven, AIA

TFF Architects & Planners LLP
300 N. Greene St., Ste. 285
Greensboro, NC 27401-2191
p: (336) 273-0101

Virginia S. Freyaldenhoven, AIA

TFF Architects & Planners LLP
300 N. Greene St., Ste. 285
Greensboro, NC 27401-2191
p: (336) 273-0101

Katheryn B. Fricke, AIA

HDR Architecture
623 Panthers Way
Fort Mill, SC 29708
p: (704) 576-6416

David J. Friedman, AIA

UNC - Greensboro
150 Peters Creek Pkwy., Apt. 109
Winston-Salem, NC 27101-3682
p: (267) 970-5747

John B. Fryday, AIA

Fryday & Doyne Architecture
118 E. Kingston Ave., Ste. 20
Charlotte, NC 28203-4772
p: (704) 372-0001

Lauren Q.D. Frye, AIA

Walter Robbs Callahan & Pierce Architects
4471 Cheyenne Ct.
Winston-Salem, NC 27106-4589
p: (336) 406-3686

Jay R. Fulkerson, AIA

Jay Fulkerson, Architect PLLC
2122 Ridgewood Rd.
Chapel Hill, NC 27516-8339
p: (919) 933-3996

John M. Fuller, AIA

Fuller Architecture Inc.
68 Court Sq., Ste. 200
Mocksville, NC 27028-2415
p: (336) 751-0400

Samuel D. Funari, AIA

C Design Inc.
1000 W. Morehead St., Ste. 170
Charlotte, NC 28208-5359
p: (207) 751-6317

Scott E. Fundling, AIA

Duda | Paine Architects, PA
333 Liggett St.
Durham, NC 27701
p: (571) 471-4748

G**Jason S. Gable, AIA**

Cline Design Associates, PA
5423 Regatta Way
Raleigh, NC 27613-1081
p: (919) 696-9591

Patrick D. Gaither, AIA

Progressive AE
2532 Oakboro Ln.
Charlotte, NC 28214
p: (980) 475-1301

David E. Gall, AIA

David E. Gall, Architect, PA
938 W. Fifth St.
Winston-Salem, NC 27101-2588
p: (336) 773-1213

Teeraporn Marks Games, AIA

Alliance Architecture
12209 Kyle Abbey Ln.
Raleigh, NC 27613
p: (919) 917-7547

Paul Richard Garafola, AIA

WHN Architects, PA
330 W. 10th St.
Charlotte, NC 28202-1712
p: (704) 333-9952

Scott R. Garand, AIA

6712 Benning Wood Dr.
Charlotte, NC 28270-2829
p: (704) 366-3406

William N. Gardner, AIA

MHAworks, PA
5500 Fortunes Ridge Dr., Apt. 95C
Durham, NC 27713-9372
p: (919) 682-2870

L. Scott Garner, AIA

Garner & Brown Architects, PA
1718 East Blvd.
Charlotte, NC 28203-5824
p: (704) 333-1051

Stephanie C. Garner, AIA

SAS Institute Inc.
2619 Grant Ave.
Raleigh, NC 27608
p: (919) 785-3435

Colleen D. Garrett, AIA

Axiom Architecture
333 W. Trade St., Unit 200
Charlotte, NC 28202-1984
p: (704) 927-9900

Christopher Harper Garris, AIA

Perkins + Will
411 W. Chapel Hill St., Ste. 200
Durham, NC 27701
p: (919) 433-5344

John W. Gaudlen, AIA

Gensler
214 N. Tryon St., Ste. 2320
Charlotte, NC 28202-2321
p: (704) 377-2725

Guy G. Gauthreaux, AIA

Perkins Eastman
520 W. Sixth St.
Charlotte, NC 28202-1893
p: (252) 354-6145

Kenneth J. Gaylord, AIA

Ken Gaylord Architects
109 S. Main St.
Hendersonville, NC 28792-5083
p: (828) 243-3590

Ryan C. Genest, AIA

3042 Cresthill Dr.
Charlotte, NC 28212
p: (704) 516-9135

Kevin M. Gentry, AIA

Masters Gentry Architects, PA
5214 Verde Vista Cir.
Asheville, NC 28805-4305
p: (828) 551-7081

Mary Ellen George, AIA

Carolinas Healthcare System
520-F N. Poplar St.
Charlotte, NC 28202
p: (704) 519-9522

Rebecca R. Geraghty, AIA

Brailsford & Dunlavy
227 W. Trade St.
Charlotte, NC 28202
p: (704) 609-4535

Louis Joseph Gerics, AIA

Innovative Design Inc.
850 W. Morgan St.
Raleigh, NC 27603-1614
p: (919) 832-6303

Christopher E. German, AIA

Chris German, AIA
208 Clear Vista Cir.
Asheville, NC 28805
p: (828) 424-7408

Michael A. Germano, AIA

JacobsWyper Architects
616 Golden Plum Ln.
Zebulon, NC 27597
p: (919) 608-5363

Paul J. Getchell, AIA

P.O. Box 471654
Charlotte, NC 28247-1654
p: (704) 905-4664

Alexander R. Getson, AIA

EYP
313 Covenant Rock Ln.
Holly Springs, NC 27540-7654
p: (414) 510-0071

Bryan D. Gibson, AIA

HagerSmith Design, PA
300 S. Dawson St.
Raleigh, NC 27601
p: (919) 306-7239

David A. Gieser, AIA

*Mecklenburg County
Code Enforcement*
409 Whitestone Rd.
Charlotte, NC 28270
p: (704) 299-5614

Douglas D. Gigi, AIA

IA Interior Architects
615 S. College St., Ste. 615
Charlotte, NC 28202-3354
p: (704) 626-8732

Nina M. Giglio, AIA

G2 Specs Inc.
732 Sam Brown Rd.
Gastonia, NC 28056
p: (704) 609-2174

Christopher D. Gilbert, AIA

UNC Charlotte
1670 S. Main St.
Mount Pleasant, NC 28124
p: (704) 728-9517

John L. Gill, AIA

*McCulloch England
Associates Architects*
100 Queens Rd., Ste. 200
Charlotte, NC 28204-3156
p: (704) 372-2740

Mark E. Gillis, AIA

CJM Architecture
399 Soaring Mountain Rd.
Hot Springs, NC 28743-7317
p: (828) 230-5205

Todd W. Ginder, AIA

FreemanWhite
8845 Red Oak Blvd.
Charlotte, NC 28217-5593
p: (704) 523-2230

Patti L. Glazer, AIA

Glazer Architecture, PA
78 1/2 Patton Ave.
Asheville, NC 28801
p: (828) 254-5853

Mark D. Glen, AIA

Acanthus Architecture, PA
1124 Brookstown Ave.
Winston-Salem, NC 27101-2525
p: (336) 721-2101

Caren B. Glenn, AIA

SAS Institute Inc.
1221 Blenheim Dr.
Raleigh, NC 27612
p: (919) 592-7189

Jamey E. Glueck, AIA

Smith Sinnett Architecture, PA
4600 Lake Boone Trl., Ste. 205
Raleigh, NC 27607
p: (919) 781-8582

Robert J. Glusenkamp, AIA

Rodgers Builders Inc.
5701 N. Sharon Amity Rd.
Charlotte, NC 28215-3984
p: (704) 537-6044

Daniel A. Gobel, AIA
BSA LifeStructures
1017 Nichols Dr.
Raleigh, NC 27605
p: (919) 332-2186

David J. Goldsmith, AIA
Clark Nexsen Architecture
& Engineering
301 College St., Ste. 300
Asheville, NC 28801-2449
p: (912) 547-9407

James S. Golightly, AIA
Boomerang Design
1230 W. Morehead St., Ste. 214
Charlotte, NC 28208-5206
p: (704) 731-7040

Edmund J. Gontram, AIA
Gontram Architecture Inc.
220 Horizon Dr., Ste. 221
Raleigh, NC 27615
p: (919) 876-5331

William H. Goodman, AIA
Goodman Architecture
436 Channing Cir. NW
Concord, NC 28027

H. Blair Goodrich, AIA
Goodrich Architecture, PA
3142 Wrightsville Ave.
Wilmington, NC 28403-4112
p: (910) 343-1065

Ronald J. Goodstein, AIA
RJG Architect, PA
5200 Sardis Rd.
Charlotte, NC 28270
p: (704) 442-9005

Christopher S. Goodwin, AIA
The Acanthus Design Studio
12 S. Lexington Ave., #303
Asheville, NC 28801
p: (828) 252-7640

Thomas S. Goodwin, AIA
Shook Kelley
2151 Hawkins St., Ste. 400
Charlotte, NC 28203-6904
p: (704) 377-0661

Andrew C. Goolsby, AIA
Weinstein Friedlein Architects
919 Lancaster St.
Durham, NC 27701-1502
p: (540) 588-1765

Jigna Gopaldas, AIA
Sonic Automotive
6412 Union Station Ct.
Charlotte, NC 28210
p: (917) 539-1938

Frank A. Goppold, AIA
Goppold Architecture
1111 Metropolitan Ave., Ste. 700
Charlotte, NC 28204-3424
p: (703) 334-2787

James E. Gordon, AIA
Peterson/Gordon Architects, PA
5601 Saddlebrook Dr.
Lewisville, NC 27023-8206
p: (336) 946-2321

Kelly Anne Gordon, AIA
Little Diversified
Architectural Consulting
1609 Keeling Pl.
Charlotte, NC 28210
p: (704) 561-7455

Kelli Elaine Goss, AIA
Conner Gwyn Schenck PLLC
2216 Karns Pl.
Raleigh, NC 27614-7004
p: (919) 789-9242

Nicole E. Goss, AIA
LS3P Associates Ltd.
922 Dudley Dr.
Charlotte, NC 28205-7413
p: (717) 609-7183

Robert A. Goss, AIA
Robert Goss, Architect
538 Mountain Laurel
Chapel Hill, NC 27517-7615
p: (919) 533-6446

Tina Govan, AIA
Tina Govan Architect
513 Holden St.
Raleigh, NC 27604-1946
p: (919) 890-4124

Adam J. Grabiec, AIA
WHN Architects, PA
330 W. 10th St.
Charlotte, NC 28202-1712
p: (704) 333-9952

James G. Grady, AIA
James Grady Architect PLLC
129 Sterlingdaire Dr.
Cary, NC 27511-4384
p: (919) 834-5939

Thomas A. Gragnano, AIA
Morris-Berg Architects Inc.
1401 W. Morehead St., Ste. 125
Charlotte, NC 28208-5600
p: (704) 552-5800

Charles G. Graham, AIA
Charles G. Graham, Architect
245 Medearis Dr.
Charlotte, NC 28211-6041
p: (704) 365-1283

Clyde Douglas Granade, AIA
Cline Design Associates, PA
3 Waltham Pl.
Chapel Hill, NC 27517-8638
p: (919) 833-6413

Brian Steven Grant, AIA
bizios architect
323 Briarfield Dr.
Apex, NC 27502-7038
p: (919) 490-3733

Veronica C. Grant, AIA
101 E. Sixth St., Unit 405
Winston-Salem, NC 27101
p: (336) 328-6836

Clinton E. Gravely, AIA
Clinton E. Gravely, AIA, Arch. & Assocs.
500 Banner Ave.
Greensboro, NC 27401-6348
p: (336) 275-6183

Marni G. Graves, AIA
Codevelop Architecture & Planning PLLC
24 Chiles Ave.
Asheville, NC 28803-2260
p: (828) 280-2754

Glenn D. Gray, AIA
CDATA Construction Document
Services LLC
6016 Robin Hollow Dr.
Mint Hill, NC 28227-9331
p: (704) 654-2620

Neil Timothy Gray, AIA
JDavis Architects PLLC
510 S. Wilmington St.
Raleigh, NC 27601-1851
p: (919) 612-0345

Tony L. Gray, AIA
graydesign architecture, PA
10720 Carmel Commons Blvd., Ste. 300
Charlotte, NC 28226
p: (704) 401-7718

Chelsea L. Greemore, AIA
BSA LifeStructures
4000 Brown Pl.
Raleigh, NC 27604
p: (703) 298-8986

Donald K. Green, AIA
Progressive AE
330 S. Tryon St., Ste. 500
Charlotte, NC 28202-2041
p: (704) 731-8086

Jesse Joseph Green, AIA
Hanbury Evans Wright
Viattas + Company
214 Fenton St.
Raleigh, NC 27604-2107
p: (919) 301-0203

Scott D. Greenman, AIA
BHDP Architecture
7621 Winners Edge St.
Raleigh, NC 27617-1929
p: (315) 430-6123

Jane Britt Greenwood, AIA
Atelier Two: Architectural
Design+Research
P.O. Box 39671
Greensboro, NC 27438
p: (662) 418-5543

Sam W. Greeson, AIA
Meyer Greeson Paullin Benson, PA
320 S. Tryon St., Ste. 222
Charlotte, NC 28202-1940
p: (704) 375-1001

Kenneth A. Griffin, AIA
Griffin Associates Architects
426 Spruce Pl. SE
Concord, NC 28025
p: (704) 786-0181

Robert G. Griffin, AIA
Odell Associates Inc.
305 Crown Point Rd.
Greenville, NC 27858-6218
p: (919) 270-3811

Robert S. Griffin, AIA
Griffin Architects, PA
1 Village Ln., Ste. 1
Asheville, NC 28803-2617
p: (828) 274-5979

Brian D. Griffith, AIA
Bobbitt A&E PLLC
2121 McKenzie Ridge Ln.
Apex, NC 27502
p: (919) 387-8775

Matthew H. Griffith, AIA
in situ studio
704 N. Person St.
Raleigh, NC 27601-1216
p: (919) 397-3949

Jasmine V. Griggs, AIA
Flad Architects
2 Hannover Sq., Ste. 1120
434 Fayetteville St.
Raleigh, NC 27601
p: (919) 475-2069

Christopher R. Grimes, AIA
ORA architecture
510 W. Martin St., Ste. 100
Raleigh, NC 27603
p: (919) 757-5749

Richard G. Grogan, AIA
RGG Architects PLLC
1002 Broad St.
Durham, NC 27705-4144
p: (919) 383-6924

Kenneth C. Grooms, AIA
Shook Kelley
340 Union St. S.
Concord, NC 28025
p: (206) 251-2390

Frederic H. Grossfeld, AIA
Jacobs
111 Corning Rd.
Cary, NC 27518-9241
p: (919) 274-6565

Lauren Gryder, AIA
HDR Inc.
14544 Reese Blvd.
Huntersville, NC 28078
p: (336) 682-1102

Ana M. Grzecek, AIA
Gensler
122 Georgetown Rd.
Raleigh, NC 27608-2616
p: (980) 721-9070

Rachel F. Guillot, AIA
Clark Patterson Lee
525 Kelford Ln.
Charlotte, NC 28270-2205
p: (518) 892-7310

Dawn A. Gum, AIA
EwingCole
8208 Brownleigh Dr., Ste. 100
Raleigh, NC 27617
p: (919) 624-1006

Robert T. Gunn, AIA
Clark Nexsen - Charlotte
1523 Elizabeth Ave., Ste. 300
Charlotte, NC 28204-2535
p: (704) 377-8800

Gaurav A. Gupte, AIA
Bobbitt Associates Inc.
520 N. Poplar St., Unit F
Charlotte, NC 28202-1794
p: (704) 414-1520

Andrea M. Gupton, AIA
Cline Design Associates, PA
5521 Banwell Pl.
Raleigh, NC 27613
p: (919) 833-6413

Mete S. Gurel, AIA
Gurel Architecture Inc.
1145 Executive Cir., Ste. B
Cary, NC 27511-4586
p: (919) 468-1717

Laura B. Gwyn, AIA
Perkins+Will
1208 Town Side Dr.
Apex, NC 27502
p: (919) 602-2277

**H
Steven W. Haardt, AIA**
Duda | Paine Architects LLP
2810 Mayview Rd.
Raleigh, NC 27607-4143
p: (917) 923-9088

Mark P. Hahn, AIA
Mecklenburg County | BSSA-AFM
3708 Radbourne Blvd.
Charlotte, NC 28269
p: (704) 340-4939

Douglas Lee Hall, AIA
BBH Design Headquarters
3909 Orchard Point Ct.
Apex, NC 27539
p: (919) 460-6700

Grace A. Hall, AIA
Walter Robbs Callahan &
Pierce Architects
530 N. Trade St., Ste. 301
Winston-Salem, NC 27101-2957
p: (336) 725-1371

Nicole G. Hall, AIA
McMillan Pazdan Smith Architecture
328 W. Carson Blvd., Ste. 300
Charlotte, NC 28203
p: (540) 761-5502

Individual Architect Members

**Steve Hall, AIA**

Steve Hall Architecture
2054 Kildaire Farm Rd., #312
Cary, NC 27518-6614
p: (919) 685-7874

George D. Hollowell, AIA

North Carolina State University
P.O. Box 91711
Raleigh, NC 27675
p: (206) 450-1167

Robert W. Ham, AIA

Isom Ham Design Group, PA
1309 S. Collegiate Dr., P.O. Box 956
Wilkesboro, NC 28697-2132
p: (336) 838-4007

Nick Hammer, AIA

KlingStubbins
609 Honey Ln.
Raleigh, NC 27604
p: (919) 900-7010

Shawna M. Hammon, AIA

Duda | Paine Architects, PA
8441 Lunar Stone Pl.
Raleigh, NC 27613
p: (919) 647-4387

Warren B. Hamrick, AIA

Holland & Hamrick, Architects, PA
222 N. Lafayette St., Ste. 21
P.O. Box 1238
Shelby, NC 28150-4450
p: (704) 487-8578

Rollin J. Hansen, AIA

BB+M Architecture
760 Summerwood Dr.
Rock Hill, SC 29732
p: (704) 909-8157

Jeffrey T. Hanson, AIA

Gensler
311 Frazier Ave.
Charlotte, NC 28216
p: (704) 770-6232

Douglas K. Hardaway, AIA

ARK Group
19401 Old Jetton Rd., Ste. 101
Cornelius, NC 28031-6575
p: (704) 987-0612

Chuck K. Hardin, AIA

Fourth Order Architecture
4908 Lindstrom Dr.
Charlotte, NC 28226-7942
p: (704) 614-1214

Chad E. Harding, AIA

Harding Architecture and Design
217 Forest Hill Dr.
Asheville, NC 28803-2405
p: (828) 505-2221

Mark W. Hargett, AIA

Hood/Herring Architecture PLLP
213 Nash St. E., P.O. Box 2703
Wilson, NC 27893-4174
p: (252) 206-7091

Adam D. Harker, AIA

New City Design Group PLLC
1304 Hillsborough St.
Raleigh, NC 27605-1827
p: (919) 280-3683

Robert M. Harkey, AIA

Clark Nexsen Inc.
333 Fayetteville St., Ste. 1000
Raleigh, NC 27601-2950
p: (919) 601-0992

Sean D. Harman, AIA

Gensler
1117 Deep Hollow Ct.
Waxhaw, NC 28173
p: (954) 326-6455

Nathan M. Harms, AIA

UNC Chapel Hill
302 Lonebrook Dr.
Chapel Hill, NC 27516
p: (919) 452-5420

Bryan S. Harris, AIA

Axiom Architecture
333 W. Trade St., Unit 200
Charlotte, NC 28202-1984
p: (704) 467-5952

Cothran S. Harris, AIA

Cothran Harris Architecture
5725 Oleander Dr., Ste. E1
Wilmington, NC 28403-4746
p: (910) 793-3433

Douglas K. Harris, AIA

Harris Architects PLLC
33 W. Probart St.
Brevard, NC 28712-4840
p: (828) 883-5535

Edwin J. Harris, AIA

EVOKE Studio Architecture
401 Foster St., Ste. B1
Durham, NC 27701

Ellen P. Harris, AIA

Harris Architects PLLC
33 W. Probart St.
Brevard, NC 28712-4840
p: (828) 883-5535

James J. Harris, AIA

LaBella Associates
455 S. Main St., Ste. 220
Davidson, NC 28036-8022
p: (704) 941-2148

Steven B. Harris, AIA

O'Brien/Atkins Associates
117 Mayfield Dr.
Apex, NC 27539
p: (919) 324-4764

David G. Harrison, AIA

Perkins + Will Architects
330 S. Tryon St., Ste. 300
Charlotte, NC 28203
p: (704) 972-5632

William O. Harrison, AIA

Little
410 Blackwell St., Ste. 10
Durham, NC 27701-3986
p: (919) 474-2559

Daniel Harrop, AIA

LS3P Associates Ltd.
434 Fayetteville St., Ste. 1700
Raleigh, NC 27601-1784
p: (919) 829-2785

Jason W. Hart, AIA

ThoughtCraft Architects
431 W. Franklin St., Ste. 213
Chapel Hill, NC 27516
p: (617) 869-5962

Matthew S. Hart, AIA

Morris Berg Architects
1401 W. Morehead St., Ste. 125
Charlotte, NC 28208-5600
p: (336) 930-2126

C.D. Hartenstine, AIA

Gensler
1121 Myrtle Ave., Apt. 17
Charlotte, NC 28203-3520
p: (980) 225-3759

Jana Gottlieb Hartenstine, AIA

Watson Tate Savory Inc.
1809 Thomas Ave.
Charlotte, NC 28205-3065
p: (705) 650-8530

Paul D. Hartley, AIA

Bartlett Hartley & Mulkey Architects, PA
1533 Reflection Pointe Blvd.
Belmont, NC 28012-6761
p: (704) 829-8093

Sarah D. Hartzell, AIA

Duda | Paine Architects LLP
414 Waterside Dr.
Carrboro, NC 27510
p: (919) 622-2019

David Edward Harwood, AIA

Sketchline Architecture PLLC
P.O. Box 1926
Blowing Rock, NC 28605-1926
p: (828) 729-3290

Geoffrey Haskell, AIA

Geoffrey Haskell, AIA
2341 Laburnum Ave.
Charlotte, NC 28205-6045
p: (704) 576-8063

Stephen Krieg Hastings, AIA

West & Stem Architects PLLC
5455 Bethania Rd.
Winston-Salem, NC 27106-8608
p: (336) 794-1163

Mary M. Hatch, AIA

133 Wildwood Rd., Apt. 511
Newport, NC 28570-8437
p: (202) 870-0530

Joseph F. Hatem, AIA

WHN Architects, PA
330 W. 10th St.
Charlotte, NC 28202-1712
p: (704) 333-9952

Juliane Kuminski Hatfield, AIA

Perkins + Will
721 Kipling Way
Durham, NC 27713
p: (919) 306-7547

Julia "Jill" E. Hathorn, AIA

Duda | Paine Architects, PA
333 Ligggett St.
Durham, NC 27701-2176
p: (803) 984-2333

Nicole M. Hatjoannou, AIA

Flad Architects
5320 Silver Moon Ln.
Raleigh, NC 27606
p: (704) 804-1693

James Ellis Hatley, AIA

Gensler
2820 Sunset Dr.
Charlotte, NC 28209-1332
p: (704) 377-2725

Michael B. Hatter, AIA

PFA Architects
73 Ambler Rd.
Asheville, NC 28805-2401

Richard P. Haughton, AIA

Haughton Design PLLC
809 Greenhowe Dr.
Wilmington, NC 28409-6931
p: (919) 866-8579

Donald J. Haunert, AIA

BHDP Architecture
4844 Inwood Rd.
Road, NC 27603

James M. Hawkins, AIA

Isley Hawkins Inc.
112 S. Duke St., Ste. 5
Durham, NC 27701-2852
p: (919) 489-7417

Jefferson R. Hawkins, AIA

Redline Design Group
4923 Currituck Dr.
Charlotte, NC 28210

John B. Hawkins, AIA

John B. Hawkins, AIA, Architect
210 N. Columbus St.
Chapel Hill, NC 27514
p: (919) 929-0039

Holland C. Heck, AIA

MBAJ Architecture
718 S. Brady Ave.
Newton, NC 28658-3502
p: (704) 290-6867

John D. Heckethorn, AIA

Heckethorn Architecture PLLC
108 E. Connecticut Ave.
Southern Pines, NC 28387-5528
p: (910) 695-1441

Jake Heffington, AIA

405 Starrett Ct.
Raleigh, NC 27603-2273
p: (828) 421-3044

Scott Hefner, AIA

Perkins + Will
610 W. Morgan St., Apt. 208
Durham, NC 27701
p: (919) 433-5336

Eric A. Heidt, AIA

Perkins + Will
411 W. Chapel Hill St.
Durham, NC 27701-3272
p: (919) 606-6565

Jennifer M. Heim, AIA

Studio8 Architects Inc.
1 Botany View Ct. Ext.
Asheville, NC 28805
p: (828) 782-0093

Jennifer H. Heintz, AIA

Clark Nexsen Inc.
333 Fayetteville St., Ste. 1000
Raleigh, NC 27601-2950
p: (919) 637-0028

Kristina Held, AIA

INSIGHT Architects, PC
1307 W. Morehead St., Ste. 108
Charlotte, NC 28208-5275
p: (704) 344-0445

Joel Eric Helms, AIA

Joel Helms Architecture PLLC
1 Oak Grove Rd.
Arden, NC 28704
p: (828) 230-4721

George C. Hemingway, AIA

*Bowman Murray
Hemingway Architects*
514 Market St.
Wilmington, NC 28401-4635
p: (910) 762-2621

Samuel W. Henderson, AIA

Charlotte Paint Company Inc.
1784 Dogwood Flower Ln.
Lincolnton, NC 28092-7646
p: (704) 812-4044

Anna D. Hendrick, AIA

Integrated Design
1101 Hillsborough St., Apt. D5
Raleigh, NC 27603
p: (910) 638-5650

Monifa A. Hendrickson-Woodside, AIA

City of Charlotte
600 E. Fourth St., City of Charlotte E&PM
Charlotte, NC 28202
p: (704) 432-2577

Richard A. Henly, AIA

*McCulloch England
Associates Architects*
100 Queens Rd., Ste. 200
Charlotte, NC 28204-3156
p: (704) 372-2740

Scot E. Hennon, AIA
Hennon Group, PA
132 Joe Knox Ave., Ste. 100
Mooresville, NC 28117-9203
p: (704) 662-9216

Stephen M. Hepler, AIA
LS3P Associates Ltd.
434 Fayetteville St., Ste. 1700
Raleigh, NC 27601-1784
p: (919) 829-2721

Garrett M. Herbst, AIA
Little Diversified
Architectural Consulting
5815 Westpark Dr., Ste. 100
Charlotte, NC 28217-3554
p: (704) 561-3405

Anthony C. Hersey, AIA
Odell Associates Inc.
800 W. Hill St., 3rd Fl.
Charlotte, NC 28208-5361
p: (704) 414-1652

Chris D. Hertz, AIA
WHN Architects, PA
330 W. 10th St.
Charlotte, NC 28202-1712
p: (704) 333-9952

Kristen M. Hess, AIA
HH Architecture
1100 Dresser Ct.
Raleigh, NC 27609
p: (919) 828-2301

Shana Hetherington, AIA
Little Diversified
Architectural Consulting
615 S. College St., Ste. 1600
Charlotte, NC 28202-1851
p: (704) 941-4441

Travis L. Hicks, AIA
Travis Hicks Architect
1807 Brookcliff Dr.
Greensboro, NC 27408-2506
p: (336) 447-5468

Daniel M. Hicks, AIA
Cromwell Architects Engineers Inc.
1422 Summitt Ave.
Fayetteville, NC 28305-4865
p: (910) 568-4203, ext. 1114

Reid Highley, AIA
CH Architects
157 E. King St.
Hillsborough, NC 27278
p: (919) 442-8578

Barry F. Hill, AIA
MHAworks, PA
501 Washington St., Ste. G
Durham, NC 27701-2169
p: (919) 821-5086

William Daniel Hill, AIA
Bowman Murray
Hemingway Architects
514 Market St.
Wilmington, NC 28401-4635
p: (910) 762-2621

Timothy A. Hillhouse, AIA
O'Brien/Atkins Associates
P.O. Box 12037
Research Triangle Park, NC 27709-2037
p: (919) 941-9000

Jason S. Hines, AIA
LS3P Associates Ltd.
2916 Burnt Mill Rd.
Charlotte, NC 28210-7366
p: (704) 995-0456

Michael J. Hining, AIA
MHAworks, PA
501 Washington St., Ste. G
Durham, NC 27701-2169
p: (919) 682-2870

Tobias G. Hinkle, AIA
JDavis Architects PLLC
509 Princeton St.
Raleigh, NC 27609
p: (919) 395-1099

Scott K. Hinson, AIA
McMillan Pazdan Smith Architecture
16803 Hugh Torance Pkwy.
Huntersville, NC 28078
p: (704) 661-6217

Emily K. Hinton, AIA
Lindsey Architecture
56 Nandina Dr.
Greensboro, NC 27455-2766
p: (336) 266-2598

William J. Hirsch, AIA
William J. Hirsch, Jr Inc.
1131 7 LKS N.
West End, NC 27376
p: (919) 623-7290

Enrique A. Hirst, AIA
Architect Tony Hirst PLLC
1292 US Hwy. 1 S.
Kittrell, NC 27544-9389
p: (252) 430-0470

David M. Hite, AIA
Hite Architecture, PA
717 Walnut Point Dr.
Matthews, NC 28105-1532
p: (704) 849-8311

James G. Hite, AIA
Hite Associates, PC
2600 Meridian Dr.
Greenville, NC 27834-5563
p: (252) 757-0333

Jason Hite, AIA
Clark Nexsen
833 Bankston Woods Way
Raleigh, NC 27609
p: (314) 799-8482

Vershae M. Hite, AIA
VINES Architecture Inc.
833 Bankston Woods Way
Raleigh, NC 27609
p: (804) 386-6522

G. Taylor Hobbs III, AIA
Hobbs Architects, PA
159 W. Salisbury St.
Pittsboro, NC 27312
p: (919) 545-2004

Grimsley T. Hobbs, AIA
Hobbs Architects PA
480 Hillsboro St., Ste. 400
P.O. Box 1457
Pittsboro, NC 27312-9497
p: (919) 545-2925

Theron R. Hobbs, AIA
WGM Design Inc.
9233 Sandburg Ave.
Charlotte, NC 28213

Kenneth E. Hobgood, AIA
Kenneth Hobgood, Architects
409 Hillsborough St.
Raleigh, NC 27603-1727
p: (919) 828-7711

Amy Hockett, AIA
National Gypsum Company
2128 Kenmore Ave.
Charlotte, NC 28204-3324
p: (704) 628-1229

Johnny R. Hocutt, AIA
Koury Corp.
2275 Vanstory St., Ste. 200
Greensboro, NC 27403
p: (336) 215-0098

Derek Hodge, AIA
DH & A Architecture, PA
1208 Curtis St.
Monroe, NC 28112-5000
p: (704) 283-2908

James M. Hodges, AIA
WHN Architects, PA
330 W. 10th St.
Charlotte, NC 28202-1712
p: (704) 333-9952

Douglas A. Hofer, AIA
3003 W. Cornwallis Dr.
Greensboro, NC 27408
p: (336) 312-2881

Zachary S. Hoffman, AIA
in situ studio
704 N. Person St.
Raleigh, NC 27604
p: (704) 301-4750

Katherine M. Hogan, AIA
Tonic Design, Professional Corporation
P.O. Box 27706
Raleigh, NC 27611-7706
p: (310) 508-6874

Michael T. Holborn, AIA
Duda | Paine Architects LLP
333 Liggett St.
Durham, NC 27701

Russell A. Holcomb, AIA
Duda | Paine Architects LLP
333 Liggett St.
Durham, NC 27701-2176
p: (919) 688-5133

Jan-Erik Holland, AIA
33 W. Main St.
Brevard, NC 28712
p: (828) 884-2365

Roger L. Holland, AIA
Holland & Hamrick, Architects, PA
222 N. Lafayette St., Ste. 21
P.O. Box 1238
Shelby, NC 28150-4450
p: (704) 472-4109

Ariana Hood, AIA
PNP Design Group PLLC
60 Park Blvd.
Winston-Salem, NC 27127
p: (410) 320-0124

John C. Hood III, AIA
Hood/Herring Architecture PLLP
213 Nash St. E.
P.O. Box 2703
Wilson, NC 27893-4174
p: (252) 399-2700

Joleen Alison Hopkins, AIA
Fine Print Architectural
Specifications, PLLC
4441 Six Forks Rd., Ste. 106-262
Raleigh, NC 27609
p: (919) 622-4129

Stacey C. Hopkins, AIA
Zapata Group Inc.
735 Poindexter Dr.
Charlotte, NC 28209-1216
p: (704) 277-3516

Steven J. Hopkins, AIA
Moseley Architects
6210 Ardrey Kell Rd., Ste. 425
Charlotte, NC 28277-4864
p: (704) 540-3755

Benjamin S. Horn, AIA
RATIO Architects Inc.
103 Allison Dr.
Knightdale, NC 27545
p: (513) 317-4727

Kathryn L. Horne, AIA
UNC Charlotte
1341 Kingscross Dr.
Charlotte, NC 28211-3971
p: (704) 687-8251

Philip G. Horne, AIA
Mecklenburg County
Code Enforcement
1341 Kingscross Dr.
Charlotte, NC 28211-3971
p: (704) 995-4833

J. Christopher Horner, AIA
Caidus Design
333 Fayetteville St., Ste. 508
Raleigh, NC 27601-1742
p: (919) 781-4818

Jenna J. Horrigan, AIA
SFL+a Architects
333 Fayetteville St., Ste. 225
Raleigh, NC 27601
p: (919) 573-6338

Edward A. Hoskins, AIA
1006 Dawes St.
Chapel Hill, NC 27516-3010
p: (984) 215-0607

Robert J. Hotes, AIA
Joseph K. Oppermann-Architect, PA
539 N. Trade St.
Winston-Salem, NC 27101
p: (336) 721-1711

Steven J. Houser, AIA
Jenkins-Peer Architects, PA
112 S. Tryon St., Ste. 1300
Charlotte, NC 28284-0003
p: (704) 940-6915

Chris Howard, AIA
Howard Architecture, PA
120 Penmarc Dr., Ste. 108
Raleigh, NC 27603-2400
p: (919) 821-2800

Charles A. Howell, AIA
PFA Architects
196 Coxe Ave.
Asheville, NC 28801-4041
p: (828) 254-1963

Robert W. Howell, AIA
Jones Lang LaSalle
2323 Valencia Ter.
Charlotte, NC 28226-4949
p: (704) 779-3861

Sarah S. Howell, AIA
Legerton Architecture, PA
9 Pearson Dr.
Asheville, NC 28801-2133
p: (504) 453-7343

Christopher M. Hoyt, AIA
Little Diversified
Architectural Consulting
615 S. College St., Ste. 1600
Charlotte, NC 28202
p: (704) 561-3435

Robert H. Hsin, AIA
Jenkins-Peer Architects, PA
112 S. Tryon St., Ste. 1300
Charlotte, NC 28284-0003
p: (704) 372-6665

Eric R. Hubbs, AIA
Mecklenburg County | BSSA-AFM
516 Tea Olive Ct.
Rock Hill, SC 29732-7784
p: (803) 242-6323

Gary L. Hubler, AIA
FWA Group
500 East Blvd.
Charlotte, NC 28203-5110
p: (704) 332-7004, ext. 218

Thomas J. Hudak, AIA
Little Diversified
Architectural Consulting
519 E. Worthington Ave.
Charlotte, NC 28203
p: (704) 561-4597

Individual Architect Members

**J. Grason Hudson, AIA**

WKWW Architects
2300 E. Seventh St., Ste. 200
Charlotte, NC 28204-3314
p: (704) 373-0615

Laura B. Hudson, AIA

Laura Hudson Architecture
290 Merrimon Ave., Ste. 101
Asheville, NC 28801-1218
p: (626) 676-0569

Scott M. Huebner, AIA

Brickstack Architecture + Design
573 Fairview Rd., Ste. 4
Asheville, NC 28803-1345
p: (828) 545-4233

Dan G. Huffman, AIA

Dan Huffman Architecture
4417 Laurel Hills Rd.
Raleigh, NC 27612-5420
p: (919) 417-3788

Steven D. Hughes, AIA

Woolbert Inc.
9327 Ginhouse Ln.
Charlotte, NC 28277
p: (704) 277-5889

Thomas H. Hughes, AIA

Thomas H. Hughes Architecture, PA
720 Coliseum Dr., Ste. 112
Winston-Salem, NC 27106-5355
p: (336) 722-4447

Thomas W. Hughes, AIA

SfL+a Architects
212 Cliffcreek Dr.
Holly Springs, NC 27540-6830
p: (919) 621-4574

William T. Hughes, AIA

Yates - Chreitzberg - Hughes Architects
7035 Northwinds Dr. NW
Concord, NC 28027-3334
p: (704) 788-2000

Mark A. Humienny, AIA

IBI Group Architects, Planners & Landscape Architects
6312 Bayswater Trl.
Raleigh, NC 27612-6606
p: (919) 851-4210

L. Joseph Humphrey, AIA

C Design Inc.
116 Antelope Dr.
Mount Holly, NC 28120-9418
p: (704) 648-3029

Philip G. Humphrey, AIA

Philip G. Humphrey pghARCHITECTURE
4006 Park Ave.
Wilmington, NC 28403
p: (910) 297-9570

Paul Damian Huneycutt, AIA

Wright McGraw Beyer Architects, PA
2105 Water Ridge Pkwy., Ste. 450
Charlotte, NC 28217-5517
p: (704) 535-6374

Kevin Hunt, AIA

LS3P Associates Ltd.
1506 Pattersons Mill Rd.
Durham, NC 27703
p: (763) 458-6954

Alan W. Hunter, AIA

WHN Architects, PA
5607 Rocky Trl. Ct.
Charlotte, NC 28270-3743
p: (704) 975-2537

Jeanne E. Huntsman, AIA

Willdan
6924 Agnew Dr.
Charlotte, NC 28273
p: (815) 520-4550

Sharon A. Huot, AIA

LS3P Associates Ltd.
227 W. Trade St., Ste. 700
Charlotte, NC 28202-1699
p: (704) 333-6686

Douglas R. Hurlbert, AIA

Douglas R. Hurlbert, Architect PLLC
161 Carbandy Dr.
Inman, SC 29349-7138
p: (86) 445-1778

Michael G. Huslage, AIA

Bobbitt A&E PLLC
600 Germantown Rd.
Raleigh, NC 27607-5144
p: (919) 889-5318

David P. Hutcheson, AIA

RPA Design, PC
15040 Old Vermillion Dr.
Huntersville, NC 28078-5303
p: (704) 807-3386

Jonathan Hutchinson, AIA

Hutchinson Architecture PLLC
10617 Kettering Dr., Ste. 110
Charlotte, NC 28226
p: (980) 859-0780

Dale Hynes, AIA

Odell Associates
5434 Guildbrook Rd.
Charlotte, NC 28202-2143
p: (704) 517-4694

I**Andrew J. Iatridis, AIA**

ORA architecture
19 W. Hargett St., Ste. 600
Raleigh, NC 27601-2938
p: (919) 754-9924

Barry P. Icard, AIA

Icard Architecture PLLC
111 Fourth Ave. SW
Conover, NC 28613-2134
p: (828) 217-2319

Christopher G. Ions, AIA

LS3P Associates Ltd.
227 W. Trade St., Ste. 700
Charlotte, NC 28202-1699
p: (704) 333-6686

Craig W. Isaac, AIA

Craig W. Isaac Architecture
900 Linda Ln.
Charlotte, NC 28211-2037
p: (704) 579-1365

Mary S. Isaacs, AIA

Isaacs + Associates Architects Inc.
P.O. Box 1285
Cornelius, NC 28031-1285
p: (704) 996-8680

Dennis Iskra, AIA

Charlotte Douglas International Airport
1833 Sprague Ave.
Charlotte, NC 28205
p: (904) 521-2154

Nathan C. Isley, AIA

Isley Hawkins Inc.
112 S. Duke St., Ste. 5
Durham, NC 27701-2852
p: (919) 489-7417

J**Eric M. Jabaley, AIA**

Dogwood Architecture, PC
1106 Audubon Blvd.
Wilmington, NC 28403
p: (910) 264-3742

Lee S. Jablin, AIA

Harman Jablin Architects LLP
808 Cherokee Rd.
Charlotte, NC 28207
p: (917) 575-6590

Frank K. Jackson, AIA

VINES Architecture Inc.
3608 Eden Croft Dr.
Raleigh, NC 27612-4326
p: (919) 781-8980

John B. Jackson, AIA

Gensler
1939 Sterling Rd.
Charlotte, NC 28209-1609
p: (646) 416-3223

Julie Gibbons Jackson, AIA

Gensler
1939 Sterling Rd.
Charlotte, NC 28209-1609
p: (704) 358-4495

Andrew A. Jalbert, AIA

Bayer Technology Services
417 Page St.
Cary, NC 27511
p: (919) 388-8618

Andrew J. Jamison, AIA

LS3P Associates Ltd.
101 N. Third St., Ste. 500
Wilmington, NC 28401-4034
p: (910) 397-3619

Julia M. Janaro, AIA

Clark Nexsen
333 Fayetteville St., Ste. 1000
Raleigh, NC 27601
p: (919) 576-2105

Kimberly L. Janiszewski, AIA

Clark Patterson Lee
328 E. Market St., Ste. 200
Greensboro, NC 27401-2988
p: (336) 847-9398

Kevin R. Jarrett, AIA

CJM Architecture
119 Brookstown Ave., Ste. 100
Winston-Salem, NC 27101-5245
p: (336) 724-1503

John B. Jarvis, AIA

PARC design lab
120 Jewell Dr.
Chapel Hill, NC 27516
p: (919) 903-6086

Matthew H. Jarvis, AIA

Harris Architects PLLC
56 Roberts St.
Asheville, NC 28801
p: (703) 201-2471

Joelle D. Jefcoat, AIA

Perkins+Will
330 S. Tryon St., Ste. 300
Charlotte, NC 28202
p: (704) 972-5652

Edward L. Jenkins Jr., AIA

Jenkins-Peer Architects, PA
112 S. Tryon St., Ste. 1300
Charlotte, NC 28284
p: (704) 375-8817

Gabrielle Madeline Jenkins, AIA

STV Architects
900 W. Trade St., Ste. 715
Charlotte, NC 28202-1144
p: (704) 840-5108

James K. Jepson, AIA

Jepson Custom Designs PLLC
6608 Graymont Pl.
Raleigh, NC 27615
p: (919) 847-8073

Frederick Arthur Jernigan, AIA

Little
15 Scott Pl.
Durham, NC 27705-5719
p: (919) 815-0491

Steven D. Jester, AIA

Duke Energy Corp
P.O. Box 1006
Charlotte, NC 28201-1006
p: (704) 562-5850

Tomas' Jimenez-Eliaeson, AIA

Little Diversified Architectural Consulting
677 Marsh Rd.
Charlotte, NC 28209
p: (704) 561-3245

Stephen HUNT Jobe, AIA

Stephen H. Jobe, Architect PLLC
3314 Watauga Dr.
Greensboro, NC 27410-4732
p: (336) 294-9301

Andre Johnson, AIA

Andre L. Johnson, Architect
3433 Griffice Mill Rd.
Raleigh, NC 27610-8637
p: (919) 661-6935

Bronald C. Johnson, AIA

Little Diversified Architectural Consulting
9704 Autumn Applause Dr.
Charlotte, NC 28277
p: (704) 561-4556

Bryan D. Johnson, AIA

Cline Design Associates, PA
315 N. Mason St.
Apex, NC 27502
p: (630) 854-6244

Carolyn S. Johnson, AIA

Little Diversified Architectural Consulting
1180 Parris Rd.
Rock Hill, SC 29732
p: (803) 981-2012

Christopher L. Johnson, AIA

Clearscapes, PA
111 Windy Rush Ln.
Cary, NC 27518-9758
p: (919) 349-6098

Elise L. Johnson, AIA

Gensler
2909 Rockbrook Dr.
Charlotte, NC 28211-2641
p: (704) 525-8479

Gordon E. Johnson, AIA

Gordon Johnson Architecture
654 Hay St., Ste. 4
Fayetteville, NC 28301-5465
p: (910) 223-2186

Jeffrey S. Johnson, AIA

Alley, Williams, Carmen & King Inc.
740 Chapel Hill Rd., P.O. Box 1179
Burlington, NC 27215-6453
p: (336) 226-5534

Lisa H. Johnson, AIA

NC State University
4500 Bartlett Dr.
Raleigh, NC 27609-5531
p: (919) 539-3184

Matthew P. Johnson, AIA

MHAWorks, PA
4317 Lagan Cir.
Winterville, NC 28590-8212
p: (919) 601-6814

Richard E. Johnson, AIA

The East Group, PA
324 Evans St.
Greenville, NC 27858-1830
p: (252) 347-9613

Robert B. Johnson Jr., AIA

Boomerang Design
1230 W. Morehead St., Ste. 214
Charlotte, NC 28208-5206
p: (704) 577-1614

Robert L. Johnson, AIA
Robert Johnson Architects Inc.
 1808 W. Morehead St.
 Charlotte, NC 28208-5226
 p: (980) 722-1296

Ryan E. Johnson, AIA
Clark Nexsen Inc.
 1320 Mordecai Dr.
 Raleigh, NC 27604-1345
 p: (919) 607-0557

Steven J. Johnson, AIA
Presbyterian Homes Inc.
 2109 Sandy Ridge Rd.
 Colfax, NC 27235-9608
 p: (336) 458-0352, ext. 5112

James R. Johnston, AIA
RATIO Architects Inc.
 6824 Perkins Dr.
 Raleigh, NC 27612
 p: (919) 215-7977

Timothy W. Johnston, AIA
C.L. Helt, Architect Inc.
 1136 Greenwood Clfs.
 Charlotte, NC 28204-2821
 p: (704) 648-4038

John R. Johnston, AIA
The Raleigh Architecture Company
 716 S. Saunders St.
 Raleigh, NC 27603-2118
 p: (704) 258-6784

Michael S. Johnstone, AIA
Michael Johnstone AIA
 109 Pinnacle Peak Ln.
 Flat Rock, NC 28731-8559
 p: (828) 891-7990

Brian L. Jones, AIA
Design Line Studios PLLC
 107 Edinburgh S. Dr., Ste. 201
 Cary, NC 27511-6457
 p: (919) 604-2975

Cari Williams Jones, AIA
Cline Design Associates, PA
 p: (919) 802-1630

David G. Jones, AIA
SGA | NarmourWright Design
 1815 S. Tryon St.
 Charlotte, NC 28203
 p: (704) 333-7862

Derek Jones, AIA
Perkins+Will
 1105 Watts St.
 Durham, NC 27701
 p: (919) 667-9001

Divina Jones, AIA
Jenkins-Peer Architects, PA
 112 S. Tryon St., Ste. 1300
 Charlotte, NC 28202
 p: (910) 554-9503

G. Wesley Jones, AIA
Progressive AE
 330 S. Tryon St., Ste. 500
 Charlotte, NC 28202-2041
 p: (704) 731-8080

Jason H. Jones, AIA
Clark Nexsen - Charlotte
 6507 Brynwood Dr.
 Charlotte, NC 28226-7525
 p: (704) 377-8800

Peter A. Jones, AIA
LS3P Associates Ltd.
 227 W. Trade St., Ste. 700
 Charlotte, NC 28202-1699
 p: (704) 371-7821

Victor A. Jones, AIA
Jenkins-Peer Architects, PA
 112 S. Tryon St., Ste. 1300
 Charlotte, NC 28284-0003
 p: (704) 372-6665

W. Lee Jones, AIA
Mecklenburg County Park & Rec. Dept.
 4623 Quail Canyon Dr.
 Charlotte, NC 28226
 p: (980) 314-1017

William Richard Joslin, AIA
McMillan Pazdan Smith Architecture
 328 W. Carson Blvd.
 Charlotte, NC 28203-4024
 p: (980) 201-3035

Archer T. Joyce, AIA
MacRaeJoyce Architecture, PC
 4616 Charlottesvillie Rd.
 Greensboro, NC 27410
 p: (336) 708-1073

Michael T. Judice, AIA
 5829 Providence Glen Rd.
 Charlotte, NC 28270
 p: (540) 230-5978

**K
Iliana M. Kafel, AIA**
HOK
 6604 Battleford Dr.
 Raleigh, NC 27613
 p: (956) 342-4785

Richard G. Kamakaris, AIA
Housing Studio
 17433 Harbor Walk Dr.
 Cornelius, NC 28031
 p: (704) 439-0153

Laurie R. Kamper, AIA
Threshold Acoustics LLC
 129 Bonniewood Dr.
 Cary, NC 27518-8961
 p: (773) 263-8167

Kevin M. Kane, AIA
Davis Kane Architects, PA
 503 Oberlin Rd., Ste. 300
 Raleigh, NC 27605-1381
 p: (919) 782-5225

Zachary N. Kane, AIA
LS3P Associates Ltd.
 222 Open Meadow Rd.
 Rock Hill, SC 29730
 p: (704) 301-3271

Krista L. Karlson, AIA
NarmourWright
 1815 S. Tryon St., Ste. A
 Charlotte, NC 28203-3530
 p: (704) 332-5668, ext. 2004

Scott E. Kasper, AIA
Walter Robbs Callahan & Pierce Architects
 530 N. Trade St., Ste. 301
 Winston-Salem, NC 27101-2957
 p: (336) 725-1371

Mark A. Kasten, AIA
Cahoon & Kasten Architects, PC
 118 W. Wood Hill Dr.
 Nags Head, NC 27959-9394
 p: (252) 441-3681

Megan E. Kaufmann, AIA
KC Studio
 728 E. Davie St.
 Raleigh, NC 27601
 p: (908) 839-6059

Jason Kelly, AIA
Little Diversified Architectural Consulting
 651 Landsdown Ct.
 Fort Mill, SC 29708

Michael T. Kelly, AIA
 3905 Efland-Cedar Grove Rd.
 Hillsborough, NC 27278
 p: (919) 360-9972

Erica R. Kennedy, AIA
Overcash Demmitt Architects
 506 Elmhurst Rd.
 Charlotte, NC 28209-1119
 p: (704) 926-3358

Kevin Lee Kennedy, AIA
Cluck Design Collaborative
 1530 Elizabeth Ave., Ste. 200
 Charlotte, NC 28204
 p: (704) 405-5980

Patrick M. Kennedy, AIA
CJMW Architecture
 1848 Wake Forest Rd.
 Raleigh, NC 27608-2730
 p: (512) 850-7825

Craig J. Kerins, AIA
The Raleigh Architecture Company
 716 S. Saunders St.
 Raleigh, NC 27603-2118
 p: (919) 831-2955

Michael R. Kersting, AIA
Kersting Architecture
 4022 Market St., Ste. 201
 Wilmington, NC 28403-1406
 p: (910) 540-8911

Taras Kes, AIA
Gensler
 2712 Dorchester Pl., Apt. D
 Charlotte, NC 28209
 p: (646) 823-8536

Matthew J. Ketchum, AIA
Western Carolina University
 3625 Westover Rd.
 Durham, NC 27707-5032
 p: (910) 615-6660

Laura B. Keyser, AIA
Clancy & Theys Construction Company
 1012 Quail Oaks Cir.
 Raleigh, NC 27603-9424
 p: (919) 834-3601

Mahan R. Kick, AIA
MK Design Associates PLLC
 2712 N. Mayview Rd.
 Raleigh, NC 27607-4141
 p: (919) 824-3331

Phillip R. Kiester, AIA
Tise-Kiester Architects
 119 E. Franklin St., Ste. 300
 Chapel Hill, NC 27514-3620
 p: (919) 967-0158

Kyoung-Hee Kim, AIA
 5530 Ballantyne Commons Pkwy.
 Charlotte, NC 28277
 p: (704) 246-8123

Jonathan B. Kincheloe, AIA
LS3P Associates Ltd.
 227 W. Trade St., Ste. 700
 Charlotte, NC 28202-1699
 p: (704) 363-7624

Andrew M. King, AIA
MHAWorks, PA
 203 Pleasant Dr.
 Carrboro, NC 27510
 p: (919) 923-2509

Brian M. King, AIA
Rodgers Builders Inc.
 8926 Nellie Ln.
 Marvin, NC 28173-7948
 p: (704) 408-3170

Elizabeth A. King, AIA
Davis Kane Architects, PA
 503 Oberlin Rd., Ste. 300
 Raleigh, NC 27605-1381
 p: (919) 332-1225

James F. King, AIA
RGG Architects PLLC
 1002 Broad St.
 Durham, NC 27705-4144
 p: (919) 286-5700

Leah M. King Metzger, AIA
SIL+a Architects
 2909 Skye Dr.
 Fayetteville, NC 28303-5926
 p: (984) 789-1579

Mary E. Kingston, AIA
City of Asheville
 36 Montview Dr.
 Asheville, NC 28801
 p: (828) 242-1478

Daniel Alexander Kinken, AIA
McCulloch England Associates Architects
 100 Queens Rd., Ste. 200
 Charlotte, NC 28204-3156
 p: (704) 372-2740

Heidi S. Kippenhan, AIA
Duda Paine Architects
 612 Snow Crest Trl.
 Durham, NC 27707-6131
 p: (917) 912-9065

David B. Kirk, AIA
Integrated Design, PA
 1111 Oberlin Rd.
 Raleigh, NC 27605-1174
 p: (919) 931-3068

Ronal E. Kirkpatrick, AIA
ARCONS Design Studio
 10550 Independence Pointe Pkwy,
 Ste. 300
 Matthews, NC 28105-2691
 p: (980) 245-7755

Emory Kyle Kirkwood, AIA
McMillan Pazdan Smith Architecture
 137 Linden Ave.
 Asheville, NC 28801
 p: (205) 441-0487

Randy S. Kirschner, AIA
Nelson
 7423 Ritter Dr.
 Charlotte, NC 28270
 p: (708) 373-8250

Alicia L. Kirwan, AIA
Skinner Farlow Kirwan Architecture, PA
 3223 Merriman Ave.
 Raleigh, NC 27607-7001
 p: (919) 820-2404

Claire E. Kistler, AIA
LS3P Associates Ltd.
 7807 Snowden Ln.
 Charlotte, NC 28270
 p: (704) 371-7847

Emily J. Kite, AIA
Novus/BEW Architects
 14 S. Pack Sq., Ste. 400
 Asheville, NC 28801
 p: (828) 575-1304

Joseph F. Klimek, AIA
SIL+a Architects
 3032 Ross Rd.
 Durham, NC 27703-2531
 p: (919) 757-7297

Robert C. Klinedinst, AIA
Little
 410 Blackwell St., Ste. 10
 Durham, NC 27701-3986
 p: (919) 474-2537

Timothy Scott Knapp, AIA
Clark Patterson Associates
 5800 Providence Grove Ln.
 Charlotte, NC 28270-3708
 p: (704) 844-8414

Individual Architect Members

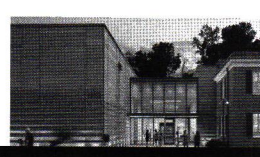
**Rebecca J. Koelbl, AIA**

2411 Rebecca Ave.
Charlotte, NC 28208
p: (513) 600-8169

Brian Baewon Koh, AIA

Innovative Design Inc.
850 W. Morgan St.
Raleigh, NC 27603-1614
p: (919) 832-6303

Jason C. Kolano, AIA

EwingCole
3435 Grandeur Rd.
Charlotte, NC 28269-9143
p: (919) 623-4301

Elizabeth A. Kolepp-Mayer, AIA

First Citizens Bank
2212 Fairhill Dr.
Raleigh, NC 27612-3201
p: (919) 349-2046

John C. Komisin, AIA

*Little Diversified
Architectural Consulting*
615 S. College St., Ste. 1600
Charlotte, NC 28202
p: (704) 525-6350

Joseph Kondovski, AIA

Redline Design Group
1023 W. Morehead St., Ste. 220
Charlotte, NC 28208-5341
p: (704) 377-2990

Matthew C. Koonts, AIA

Clark Nexsen Inc.
333 Fayetteville St., Ste. 1000
Raleigh, NC 27601-2950
p: (919) 576-2078

Paul S. Koska, AIA

LS3P Associates Ltd.
405 Jenny Skip Ln.
Rock Hill, SC 29732-3296
p: (803) 325-5266

John N. Koury, AIA

John Koury Architect
539 Mammoth Oaks Dr.
Charlotte, NC 28270-5243
p: (704) 206-0212

Donald D. Kranbuehl, AIA

Clark Nexsen Inc.
333 Fayetteville St., Ste. 1000
Raleigh, NC 27601-2950
p: (919) 836-9751

Jonathan M. Krueger, AIA

FMK Architects
123 New Bern St.
Charlotte, NC 28203-5445
p: (704) 375-9950

Paul L. Krynski, AIA

C Design Inc.
737 Harwyn Dr.
Charlotte, NC 28215
p: (704) 351-2098

Korla K. Kudjiku, AIA

FreemanWhite
8845 Red Oak Blvd.
Charlotte, NC 28217
p: (980) 298-1864

Douglas A. Kuhns, AIA

DK Design PLLC
2903 Dunhaven Dr.
Garner, NC 27529
p: (919) 329-9491

Sushma S. Kumar, AIA

*Mecklenburg County
Code Enforcement*
10415 Callicut Spring Ct.
Huntersville, NC 28078-6491
p: (980) 314-3173

Timothy Kurmaskie, AIA

*Architects Kurmaskie &
Tolson Associates Inc.*
1030 Washington St.
Raleigh, NC 27605-1258
p: (919) 633-4286

Philip A. Kuttner, AIA

*Little Diversified
Architectural Consulting*
3306 Meadow Bluff Dr.
Charlotte, NC 28226-1125
p: (704) 561-3403

L**Casey E. Laborde, AIA**

JDavis Architects PLLC
510 S. Wilmington St.
Raleigh, NC 27601-1851
p: (225) 276-3514

Jonathan Thomas LaCorte, AIA

Ross/Deckard Architects, PA
4010 Wake Forest Rd.
Raleigh, NC 27609
p: (919) 875-0001

Dudley B. Lacy, AIA

O'Brien/Atkins Associates
3802 Eton Rd.
Durham, NC 27707-5120
p: (919) 403-0805

Henry H. Lafferty, AIA

Henry H. Lafferty, AIA
1619 Lynwood Ave.
Winston-Salem, NC 27104-4308
p: (336) 727-8411

Scott T. Lagstrom, AIA

Gensler
128 Dallavia Ct.
Morrisville, NC 27560
p: (919) 623-0020

Scott J. Lahr, AIA

Gensler
2607 Grant Ave.
Raleigh, NC 27608-1933
p: (336) 255-6029

Kenneth A. Lambla, AIA

UNC Charlotte
9201 University City Blvd.
Charlotte, NC 28223-0001
p: (704) 687-0090

Matt Lamp, AIA

Perkins Will
1078 Anjanette Ln.
Creedmoor, NC 27522
p: (480) 299-2853

David M. Lancor, AIA

*Clark Nexsen Architecture
& Engineering*
206 Saint Johns St.
Arden, NC 28704-3014
p: (828) 221-0787

Barbara D. Lane, AIA

Lane Architecture
2633 Laburnum Ave.
Charlotte, NC 28205-6132
p: (704) 377-8036

Gary R. Lang, AIA

The FWA Group
1901 Kenwood Ave.
Charlotte, NC 28205
p: (704) 332-7004

John S. Langdon, AIA

2903 Notchview Ct.
Charlotte, NC 28210-7980
p: (704) 643-6567

William K. Langdon, AIA

William Langdon Architecture
20 Battery Park Ave., Ste. 820
Asheville, NC 28801-2236
p: (828) 712-2190

James R. Langlois, AIA

Gresham Smith
2014 New Hope Rd.
Charlotte, NC 28203
p: (704) 995-3928

Phillip B. Lanier, AIA

*Engineered Concepts Terracon
Consultants Inc.*
P.O. Box 35286
Greensboro, NC 27425-5286
p: (336) 605-8020

Brek W. Lanning, AIA

Haywood Community College
P.O. Box 201
Waynesville, NC 28786
p: (828) 593-2087

Scott A. LaPorte, AIA

MHAworks, PA
12024 N. Exeter Way
Raleigh, NC 27613
p: (586) 484-2728

Nickolas R. Lash, AIA

107 Shaftsberry Ct.
Cary, NC 27513-5151
p: (561) 602-8211

Darren W. Lathan, AIA

Duda | Paine Architects, PA
908 Littleleaf Ln.
Durham, NC 27713
p: (919) 475-0296

Robert J. Lauer, AIA

ADW Architects, PA
2815 Coliseum Centre Dr., Ste. 500
Charlotte, NC 28217
p: (704) 379-1919

William B. Laughlin, AIA

Moseley Architects
6210 Ardrey Kell Rd., Ste. 425
Charlotte, NC 28277-4864
p: (704) 737-8971

Ellison S. Loughton, AIA

LS3P Associates Ltd.
434 Fayetteville St., Ste. 1700
Raleigh, NC 27601
p: (919) 829-2794

Andrew O. Lawrence, AIA

Olive Architecture PLLC
436 N. Harrington St., Ste. 140
Raleigh, NC 27603-5908
p: (919) 388-0244

Roger E. Layman, AIA

LaBella Associates
690 Langtree Rd.
Mooresville, NC 28117
p: (704) 941-2140

Bang T. Le, AIA

Clearscapes, PA
311 W. Martin St., #200
Raleigh, NC 27601-1352
p: (919) 247-8625

Charles E. Leaf, AIA

Watts Leaf Architects, PA
101 N. McDowell St., Ste. 112
Charlotte, NC 28204-2264

Julie W. Leary, AIA

Clark Nexsen
333 Fayetteville St.
Raleigh, NC 27601-1747
p: (919) 828-1876

Michael S. Leatherwood, AIA

The Architectural Studio PLLC
129 Woolsey Hts.
Waynesville, NC 28786-3951
p: (828) 456-7529

Anne Victoria Lebo, AIA

*Little Diversified
Architectural Consulting*
410 Blackwell St., Ste. 10
Durham, NC 27701-3986
p: (832) 458-9980

Rosalba A. Ledezma, AIA

Wake Forest University
178 N. Hawthorne Rd.
Winston-Salem, NC 27104-4356
p: (765) 543-1039

Rebecca L. Lednev, AIA

FreemanWhite
9911 Shellview Ln.
Charlotte, NC 28214-1076
p: (256) 457-6533

Hyejin J. Lee, AIA

Earth Fare
432 Windswept Dr.
Asheville, NC 28801
p: (704) 747-2462

Mark E. Lee, AIA

Melee Design
P.O. Box 341
Sugar Grove, NC 28679
p: (910) 477-3233

Min H. Lee, AIA

A.L.R. Architecture
9401-M Southern Pine Blvd.
Charlotte, NC 28273
p: (704) 724-2465

Roger L. Leeson, AIA

Red Iron Architects
130 Lake Hollow Cir.
Cary, NC 27513-4929
p: (919) 807-9015

John C. Legerton, AIA

Legerton Architecture, PA
21 N. Liberty St.
Asheville, NC 28801-1822
p: (828) 251-9125

Winifred M. Legerton, AIA

Legerton Architecture, PA
21 N. Liberty St.
Asheville, NC 28801-1822
p: (828) 251-9125

Glen R. Lehmann, AIA

LMHT ASSOCIATES, PA
3005 Carrington Mill Blvd., #150
Morrisville, NC 27560
p: (919) 544-0087

Eric Leibenguth, AIA

CPL
1620 Hillsborough St., Ste. A
Raleigh, NC 27605
p: (585) 329-4972

Jo R. Leimenstoll, AIA

Ramsay Leimenstoll, Architect
P.O. Box 823
Greensboro, NC 27402-0823
p: (336) 274-2743

Zachary S. Leitner, AIA

Jenkins Peer Architects
1724 Wilmore Dr.
Charlotte, NC 28203
p: (704) 622-8244

Nate R. Lensink, AIA

Credo Design Architects LLC
3513 Bent Trace Dr.
High Point, NC 27265
p: (415) 794-0255

Craig D. Leonard, AIA

The East Group, PA
2762 Rue Sans Famille
Raleigh, NC 27607-3051
p: (919) 931-2971

Robert J. Leonhardt, AIA
Alliance Architecture
 204 Rigsbee Ave.
 Durham, NC 27701-3323
 p: (202) 903-6037

Crystal N. Lester, AIA
ai Design Group, a Progressive AE company
 10639 Devonshire Dr.
 Huntersville, NC 28078
 p: (704) 731-8066

Jason S. Lettie, AIA
Cline Design Associates, PA
 125 N. Harrington St.
 Raleigh, NC 27603-1719
 p: (919) 833-6413

Kimberly Levi, AIA
Novus Architects
 14 S. Pack Sq., Ste. 400
 Asheville, NC 28801-3515
 p: (703) 895-1217

Scott Levitan, AIA
Research Triangle Foundation of North Carolina
 12 Davis Dr., P.O. Box 12255
 Research Triangle Park, NC 27709
 p: (919) 433-1661

Charles Steven Lewis, AIA
RS&H Inc.
 3523 Craughwell Dr.
 Charlotte, NC 28209
 p: (561) 628-3351

Erin Sterling Lewis, AIA
in situ studio
 1229 Courtland Dr.
 Raleigh, NC 27604-1338
 p: (919) 397-3951

Josh P. Lewis, AIA
NNE Pharmaplan
 505 Oteys Rd.
 Chapel Hill, NC 27514-4611
 p: (919) 800-8562

David L. Liberatore, AIA
BSA LifeStructures
 510 Glenwood Ave., Ste. 321
 Raleigh, NC 27603
 p: (919) 830-8243

Alan A. Liddy, AIA
SSOE Inc.
 2530 Meridian Pkwy., Ste. 3035
 Durham, NC 27713
 p: (419) 343-0068

Bonnie T. Likens, AIA
Perkins Eastman Architects
 6641 Alexander Hall Dr.
 Charlotte, NC 28270
 p: (704) 231-1456

Christopher John Lindenfelser, AIA
Clark Nexsen Inc.
 1314 Regulator St.
 Raleigh, NC 27603
 p: (919) 828-1876

Rodney M. Lindsey, AIA
Lindsey Architecture
 125 S. Elm St., Ste. 300
 Greensboro, NC 27401-2644
 p: (336) 617-4402

Eric John Lindstrom, AIA
SfL+a Architects
 110 Anderson St.
 Fayetteville, NC 28301
 p: (919) 573-6350

Kent A. Lineberger, AIA
Kent Lineberger Architecture PLLC
 1916 Sharon Ln.
 Charlotte, NC 28211-2722
 p: (704) 334-6366

Stephen T. Lineberger, AIA
LINEBERGER Planning + Design
 708 E. Worthington Ave.
 Charlotte, NC 28203-5350
 p: (704) 375-1802

Tony J. Lineberry, AIA
Lineberry Architectural Group, PA
 2321 Blue Ridge Rd., Ste. 201
 Raleigh, NC 27607-6453
 p: (919) 786-0229

Joshua M. Linger, AIA
Charlotte-Mecklenburg Schools
 3301 Stafford Dr.
 Charlotte, NC 28208-3576
 p: (919) 656-9733

John J. Linn, AIA
John Joseph Linn, Architecture
 3644 Rising River Ln.
 Greensboro, NC 27409-8957
 p: (336) 965-9309

Paul J. Lipchak, AIA
Ratio Architects Inc.
 2121 Timber Dr.
 Raleigh, NC 27604-2221
 p: (617) 909-0127

David Brian Lisle, AIA
Lisle Architecture
 614 Market St.
 Wilmington, NC 28401
 p: (910) 231-1316

David Goulding Little, AIA
Gensler
 10734 Waycross Dr.
 Huntersville, NC 28078-2641
 p: (980) 939-2064

Frank A. Little, AIA
Neighboring Concepts PLLC
 104 Claremont Way
 Mooresville, NC 28117-7528
 p: (704) 594-7981

J. Kevin Lloyd, AIA
Stantec Inc.
 2127 Ayrsley Town Blvd., Ste. 300
 Charlotte, NC 28273-3555
 p: (704) 421-8932

Ryan Christopher Lockett, AIA
Integrated Design, PA
 1111 Oberlin Rd.
 Raleigh, NC 27605-1174
 p: (919) 832-6658

Bradley J. Lockwood, AIA
Moseley Architects
 206 Idlewild Ave.
 Raleigh, NC 27601-1218
 p: (919) 840-0091

Kevin J. Loftus, AIA
Gensler
 704 N. King Charles Rd.
 Raleigh, NC 27610
 p: (518) 669-2706

Timothy Loken, AIA
Little Diversified Architectural Consulting
 615 S. College St., Ste. 1600
 Charlotte, NC 28202-1851
 p: (704) 561-7409

Ricky L. Loman, AIA
Ricky L. Loman, AIA, Architect
 603 Summit Ave., Ste. 102
 Greensboro, NC 27405-7700
 p: (336) 273-7999

Gregory S. Long, AIA
Central Piedmont Community College
 P.O. Box 35009
 Charlotte, NC 28235-5009
 p: (704) 330-6316

Jon D. Long, AIA
Durham Public Schools
 25 Remington Ct.
 Youngsville, NC 27596-8730
 p: (919) 556-9844

Russell H. Long, AIA
Rusty Long Architect
 105 Keithwood Ln.
 Cary, NC 27511
 p: (919) 602-4180

Peter S. Looper, AIA
MHAWorks, PA
 12 S. Lexington Ave., Unit 100
 Asheville, NC 28801-3313
 p: (828) 216-9753

Felipe Lopera, AIA
LS3P Associates Ltd.
 425 N. Boylan Ave., Unit 310
 Raleigh, NC 27603
 p: (239) 692-2504

Jose Lopez, AIA
Smith Sennett Architecture, PA
 2512 Gresham Lake Rd.
 Raleigh, NC 27615-4211
 p: (919) 830-3928

Andrew J. Lopina, AIA
Thomas H. Hughes Architecture, PA
 720 Coliseum Dr., Ste. 112
 Winston-Salem, NC 27106-5355
 p: (336) 722-4447

Thomas C. Loter, AIA
The University of North Carolina at Chapel Hill
 629 E. Hatterleigh Ave.
 Hillsborough, NC 27278-6002
 p: (919) 225-9513

Jason K. Loucks, AIA
Little Diversified Architectural Consulting
 615 S. College St., Ste. 1600
 Charlotte, NC 28202
 p: (704) 287-7448

L. Mark Loudermilk, AIA
Becker Morgan Group Inc.
 3333 Jaeckle Dr., Ste. 120
 Wilmington, NC 28403-2648
 p: (910) 622-0765

Ashley Love, AIA
ADW Architects, PA
 2815 Coliseum Centre Dr., Ste. 500
 Charlotte, NC 28217-1468
 p: (704) 379-1919

Michael Brandon Love, AIA
City of Lumberton, N.C.
 P.O. Box 766
 Rowland, NC 28383
 p: (910) 671-3976

Thomas E. Low, AIA
Thomas E. Low
 2030 Dartmouth Pl.
 Charlotte, NC 28207-1408
 p: (704) 996-0349

David O. Loy, AIA
LS3P Associates Ltd.
 227 W. Trade St., Ste. 700
 Charlotte, NC 28202-1699
 p: (704) 371-7890

Daniel P. Ludwig, AIA
CRB USA
 1007 Newington Way
 Apex, NC 27502-4360
 p: (919) 924-3943

Garret L. Lukens, AIA
Gresham Smith
 533 Academy St.
 McAdenville, NC 28101-9004
 p: (615) 770-8205

Kenneth H. Luker, AIA
Perkins+Will
 5310 S. Alston Ave., Ste. 300
 Durham, NC 27713-4381
 p: (919) 941-9790

Mark S. Lusk, AIA
Mark Lusk Architecture PLLC
 128 Woodburn Dr.
 Swannanoa, NC 28778
 p: (828) 808-9757

Troy C. Luttmann, AIA
Luttmann Architecture Inc.
 637 Williamson Rd., Unit 202
 Mooresville, NC 28117-8150
 p: (704) 377-6464

James T. Lynch, AIA
LITTLE
 615 S. College St., Ste. 1600
 Charlotte, NC 28202
 p: (704) 281-4847

L. Richard Lyon III, AIA
Neighboring Concepts PLLC
 9412 Robert Burns Ct.
 Charlotte, NC 28213-3562
 p: (704) 374-0916, ext. 242

**M
Richard D. Mack, AIA**
RDM Architecture PA
 P.O. Box 1029
 Davidson, NC 28036
 p: (704) 987-9727

Lewis R. Mackey, AIA
C Design Inc.
 1007 Bobby Ln.
 Charlotte, NC 28211
 p: (404) 374-9796

John Davidson MacKorell, AIA
MacKorell Architecture PLLC
 247 St. James Ct.
 Wilmington, NC 28409
 p: (910) 508-5262

David A. Magariner, AIA
Wright McGraw Beyer Architects PA
 13038 Angel Oak Dr.
 Huntersville, NC 28078-9172
 p: (704) 464-0340

Kraig Conrad Magas, AIA
Don Duffy Architecture
 3621 Commonwealth Ave.
 Charlotte, NC 28205
 p: (704) 756-6417

Virginia S. Magrath, AIA
LS3P Associates Ltd.
 300 Magnolia Ave., #203
 Charlotte, NC 28203
 p: (704) 333-6686

Kent A. Main, AIA
 5509 Eagle Lake Dr.
 Charlotte, NC 28217
 p: (704) 336-5721

Michael R. Majewski, AIA
M/I Homes of Raleigh
 1511 Sunday Dr., Ste. 100
 Raleigh, NC 27607-5195
 p: (919) 233-5736

Matthew G. Majors, AIA
Axiom Architecture
 333 W. Trade St., Unit 200
 Charlotte, NC 28202-1984
 p: (704) 332-2942

Marck Manack, AIA
S/O AR+D LLC
 1600 Fulton Ave., Ste. 306
 Charlotte, NC 28205
 p: (330) 354-1383

Individual Architect Members

**John Stanton Mang, AIA**

Intec Group Inc.
214 W. Tremont Ave., Ste. 301
Charlotte, NC 28203-4979
p: (704) 372-7910

Thomas R. Manley, AIA

BB+M Architecture
1435 W. Morehead St., Ste. 160
Charlotte, NC 28208-5209
p: (704) 334-1716

Enzo G. Marfella, AIA

Little
1904 Belvedere Ave.
Charlotte, NC 28205
p: (704) 502-7250

Kevin S. Marion, AIA

Steele Group Architects
217 W. Sixth St.
Winston-Salem, NC 27101
p: (336) 734-2003

William M. Marion, AIA

Metropolis Architecture PLLC
301 N. Main St., Ste. 1204
Winston-Salem, NC 27101
p: (336) 725-1400

Allison M. Markovich, AIA

Samsel Architects, PA
6 Huntington Rd.
Asheville, NC 28805
p: (574) 274-6487

Kim E. Marks, AIA

Progressive AE
330 S. Tryon St., Ste. 500
Charlotte, NC 28202-2041
p: (704) 731-8080

Kimberly C. Marland, AIA

Marland Architecture
314 Hillandale Dr.
Boone, NC 28607
p: (828) 964-9274

David F. Martin, AIA

FreemanWhite
8845 Red Oak Blvd.
Charlotte, NC 28217-5593
p: (704) 586-2410

Jessica E. Martin, AIA

Capital One
8817 Keller Ct.
Huntersville, NC 28078
p: (828) 719-5181

Micah J. Martin, AIA

Lambert Architecture + Interiors
418 N. Marshall St.
Winston-Salem, NC 27101-2815
p: (336) 777-3657

Jared L. Martinson, AIA

MHAWorks, PA
2320 Oriole Dr.
Durham, NC 27707
p: (919) 308-0030

Martha M. Mason, AIA

Martha Mason
961-F Burlington Ave.
Gibsonville, NC 27249
p: (336) 684-1021

Mark A. Masters, AIA

21 Delano Rd., Apt. A
Asheville, NC 28805-7704
p: (828) 768-6807

Daniel R. Mathews, AIA

Southeastern Installation Inc.
207 Cedar Lane Dr.
Lexington, NC 27292-5711
p: (336) 956-2882

Mary E. Mathews, AIA

WHN Architects, PA
2112 Long Ridge Ln.
Charlotte, NC 28214
p: (704) 333-9952

David S. Maurer, AIA

Maurer Architecture
115 1/2 E. Hargett St., Ste. 300
Raleigh, NC 27601-1439
p: (919) 829-4969

Ashley D. May, AIA

Cline Design Associates, PA
3018 Churchill Rd.
Raleigh, NC 27607-3717
p: (919) 931-5115

Larry E. May Jr., AIA

*McCulloch England
Associates Architects*
100 Queens Rd., Ste. 200
Charlotte, NC 28204-3156
p: (704) 372-2740

David M. Mayer, AIA

LMHT ASSOCIATES, PA
3005 Carrington Mill Blvd., Ste. 150
Morrisville, NC 27560-5417
p: (704) 999-9160

Robert Kipp Mayer, AIA

Odell Associates Inc.
212 S. Tryon St., Ste. 980
Charlotte, NC 28281-0013
p: (704) 414-1728

Tari K. Maynor-Brady, AIA

Guilford County Facilities
747 Cannonade Dr.
Whitsett, NC 27377
p: (336) 603-8180

Patrick C. Mays, AIA

20000 Davidson Concord Rd.
Davidson, NC 28036-8773
p: (704) 765-1881

Timothy T. McAuliffe, AIA

HOK
4913 Liles Rd.
Raleigh, NC 27606
p: (919) 720-3706

Terence P. McCabe, AIA

EYP
811 W. Hargett St.
Raleigh, NC 27603-1603
p: (919) 833-8818

Stephen A. McCall, AIA

The FWA Group
500 East Blvd.
Charlotte, NC 28203-5110
p: (704) 332-7004

Bradley Joseph McClung, AIA

*Summit Design and
Engineering Services*
504 Meadowland Dr.
Hillsborough, NC 27278
p: (478) 973-0085

Patrick S. McConnell, AIA

Smith Sinnett Architecture, PA
4600 Lake Boone Trl., Ste. 205
Raleigh, NC 27607-7529
p: (919) 372-7074

Stuart H. McCormick, AIA

Lambert Architecture + Interiors
418 N. Marshall St.
Winston-Salem, NC 27101-2815
p: (336) 777-3657

Lindsay H. McCullough, AIA

Lindsay Hance McCullough AIA
255 Cherokee Rd.
Charlotte, NC 28207-1905
p: (917) 656-5437

Kevin A. McDade, AIA

Moseley Architects
6210 Ardrey Kell Rd., Ste. 425
Charlotte, NC 28277-4864
p: (704) 540-3755

Suzanne L. A. McDade, AIA

Moseley Architects
6210 Ardrey Kell Rd., Ste. 425
Charlotte, NC 28277-4864
p: (704) 540-3755

L. Kenneth McDaniel, AIA

*Walter Robbs Callahan &
Pierce Architects*
530 N. Trade St., Ste. 301
Winston-Salem, NC 27101-2957
p: (336) 725-1371

Albert M. McDonald, AIA

Clark Nexsen Inc.
333 Fayetteville St., Ste. 1000
Raleigh, NC 27601-2950
p: (919) 426-6345

Daniel S. McDonald, AIA

Carolina East Medical Center
2000 Neuse Blvd., P.O. Box 12157
New Bern, NC 28560-3449
p: (704) 783-5096

Michael J. McDonough, AIA

171 Montford Ave.
Asheville, NC 28801-2101
p: (828) 216-1133

Eileen McDonough, AIA

LS3P Associates Ltd.
3704 Stonecrest Ct.
Raleigh, NC 27612
p: (919) 829-2783

Jane H. McGarry, AIA

906 Edgewater Cir.
Chapel Hill, NC 27516-4498
p: (919) 445-4218

Christopher McGill, AIA

SFCS Architects
1927 S. Tryon St., Ste. 207
Charlotte, NC 28203-4688
p: (540) 320-6669

Raymond K. McGill, AIA

Housing Studio
3534 Cole Mill Rd.
Charlotte, NC 28270-1116
p: (704) 817-6015

James W. McGlade, AIA

Longfellow Real Estate Partners
844 Stroud Cir.
Wake Forest, NC 27587-4304
p: (919) 801-1908

Todd R. McGraw, AIA

Wright McGraw Beyer Architects PA
2105 Water Ridge Pkwy., Ste. 450
Charlotte, NC 28217-5517
p: (704) 535-6374

Michele M. McIntosh, AIA

Hazen and Sawyer
3832 Sue Ellen Dr.
Raleigh, NC 27604-4248
p: (919) 855-9393

James W. McKay, AIA

Clark Nexsen Inc.
333 Fayetteville St., Ste. 1000
Raleigh, NC 27601-2950
p: (919) 828-1876

Piper Anne McKee, AIA

Meyer Greeson Pullin Benson, PA
4901 Fairheath Rd.
Charlotte, NC 28210-3216
p: (704) 375-1001

Shawn M. McKeever, AIA

Rowhouse Architects Inc.
26 Wentworth Ave.
Asheville, NC 28803
p: (828) 281-2344

Randall D. McKenzie, AIA

C Design Inc.
601 Lochridge Rd.
Charlotte, NC 28209-4748
p: (615) 481-3326

Harry L. McKinney, AIA

Clancy & Theys Construction Company
516 W. Cabarrus St.
Raleigh, NC 27606
p: (919) 602-6105

Joanne McKinney, AIA

Jenkins Peer Architects
112 S. Tryon St., Ste. 1300
Charlotte, NC 28284-0003
p: (704) 940-6924

W. Hunt McKinnon, AIA

2201 Sir Raleigh Ct.
Greenville, NC 27858-8133
p: (252) 916-3220

Carrie S. McLauchlan, AIA

Samsel Architects, PA
18 Concord Pl.
Asheville, NC 28803
p: (919) 436-9390

Tyler McLauchlan, AIA

*Clark Nexsen Architecture
& Engineering*
18 Concord Pl.
Asheville, NC 28803
p: (540) 355-5651

Julie M. McLaurin, AIA

Little
410 Blackwell St., Ste. 10
Durham, NC 27701
p: (919) 474-2542

Margaret S. McLaurin, AIA

Meg McLaurin, AIA, Architect
511 Hillsborough St.
Raleigh, NC 27603-1729
p: (919) 832-4919

Albrecht N. McLawhorn, AIA

MHAWorks, PA
2104 Crooked Creek Rd.
Greenville, NC 27858-8434
p: (252) 215-3072

Andrew P. McMurry, AIA

Holland & Hamrick, Architects, PA
600 Peach St.
Shelby, NC 28150
p: (704) 487-8578

James Daniel McNamee, AIA

Neighboring Concepts PLLC
2740 Burnt Mill Rd.
Charlotte, NC 28210-6104
p: (704) 374-0916

Matthew D. McNeely, AIA

Moseley Architects
6210 Ardrey Kell Rd., #425
Charlotte, NC 28277-4864
p: (704) 540-3755, ext. 2908

Michelle McNutt, AIA

WHR Architects Inc.
5019 Stonehill Dr.
Raleigh, NC 27609-4519
p: (919) 609-2633

Duncan H. McPherson, AIA

Samsel Architects, PA
285 Riverview Dr.
Asheville, NC 28806-4443
p: (828) 337-0310

James Daniel McRae, AIA
MBAJ Architecture
1230 W. Morehead St., Ste. 214
Charlotte, NC 28208-5206
p: (704) 731-7000

James A. McWhorter, AIA
3519 Cottonwood Dr.
Durham, NC 27707
p: (919) 244-5347

Jonathan L. Medlin, AIA
Design Development
7718 San Gabriel St.
Raleigh, NC 27613
p: (919) 848-4474

Taylor G. Medlin, AIA
The Raleigh Architecture Company
422 N. Person St., Apt. 3
Raleigh, NC 27601
p: (919) 612-5686

David Michael Meech, AIA
KSQ Architects, PC
3564 Weddington Oaks Dr.
Matthews, NC 28104
p: (704) 321-9800

Erik V. Mehlman, AIA
BuildSense Architecture, PC
502 Rigsbee Ave., Ste. 201
Durham, NC 27701
p: (919) 667-0404

Milan Mehta, AIA
Union3Studio Inc.
8428 Rosiere Dr.
Cary, NC 27518
p: (240) 603-1177

Sara Kathleen Melanson, AIA
Clark Nexsen Architecture
& Engineering
301 College St., Ste. 300
Asheville, NC 28801-2449
p: (828) 232-0608

Gregory G. Melton, AIA
Holland & Hamrick, Architects, PA
136 Dogwood Ln.
Shelby, NC 28150
p: (704) 434-7187

Marcelo Gabriel Menza, AIA
SFCS Architects
1927 S. Tryon St., Ste. 207
Charlotte, NC 28203-4688
p: (540) 597-7837

Gregory Van Mercer, AIA
Mercer Architecture Inc.
1015 Hutton Ln., Ste. 106
High Point, NC 27262-7239
p: (336) 885-1200

Pierre F. Mercier, AIA
Studio Forty
5540 Centerview Dr., Ste. 409
Raleigh, NC 27606
p: (919) 787-1853

Teressa L. Merck, AIA
Boomerang Design
13136 Sargas St.
Raleigh, NC 27614-6933
p: (919) 614-7536

Bryan Keith Mermans, AIA
Mermans Architecture & Design
3615 Arbor Way
Charlotte, NC 28211
p: (704) 375-1062

James W. Merriman, AIA
RATIO Architects Inc.
900 Magnolia Ave.
Charlotte, NC 28203
p: (704) 334-3595

Michael T. Mesnard, AIA
Cline Design Associates, PA
125 N. Harrington St.
Raleigh, NC 27603-1719
p: (919) 833-6413

Matthew D. Messick, AIA
Walter Robbs Callahan &
Pierce Architects
530 N. Trade St., Ste. 301
Winston-Salem, NC 27101-2957
p: (336) 201-0758

Douglas R. Metcalf, AIA
Odell Associates Inc.
6619 Kilberry Ln.
Charlotte, NC 28277-8902
p: (704) 858-0555

Jeffrey D. Metz, AIA
Little Diversified
Architectural Consulting
5032 Polo Gate Blvd.
Charlotte, NC 28216-6813
p: (704) 677-2814

Charles F. Meyer, AIA
Novant Health Inc.
1900 Randolph Rd., Ste. 500
Charlotte, NC 28207-1121
p: (704) 384-9337

Frederick P. Meyer, AIA
Workplace Strategies
Architecture PLLC
501 N. Liberty St.
Winston-Salem, NC 27101-2910
p: (336) 725-7808, ext. 108

James E. Meyer, AIA
James E. Meyer, AIA, Architect
2161 Norton Rd.
Charlotte, NC 28207-2137
p: (704) 905-1776

Joseph T. Meyer, AIA
IA - Interior Architects
615 S. College St., Ste. 725
Charlotte, NC 28202
p: (704) 299-2201

Steven L. Meyer, AIA
one m Architecture
7024 Foxworth Dr.
Charlotte, NC 28226-7633
p: (704) 840-7397

Gustavo E. Mibelli, AIA
Mecklenburg County | BSSA-AFM
3205 Freedom Dr., Ste. 101
Charlotte, NC 28208-2873
p: (704) 491-7879

Joseph R. Michael, AIA
City of Raleigh Urban Design Center
717 Dorothea Dr.
Raleigh, NC 27603
p: (336) 214-8356

Richard E. Michaels, AIA
IDS Architecture, PA
847 Wake Forest Business Park,
Ste. 102
Wake Forest, NC 27587-6576
p: (919) 263-1509

Mark T. Michalak, AIA
Triad Design Group
4807 Koger Blvd., Ste. C
Greensboro, NC 27407-2733
p: (336) 218-8282

John M. Miliacca, AIA
Planworx Architecture, PA
272 Lake Pt.
Sanford, NC 27332-8353
p: (248) 561-1794

Andrew Miller, AIA
Laurel Street Residential
219 Sixth St.
Belmont, NC 28012-3350
p: (802) 734-1487

David J. Miller, AIA
David Jason Miller Architect PLLC
222 The Overlook Rd., Unit 1
Banner Elk, NC 28604
p: (828) 773-6599

John A. Miller, AIA
4022 Foxmoor Dr.
Charlotte, NC 28226-7846
p: (704) 607-8247

Laura L. Miller, AIA
LS3P Associates Ltd.
101 N. Third St., Ste. 500
Wilmington, NC 28401
p: (910) 790-9901

Rebecca Miller, AIA
Mecklenburg County | BSSA-AFM
2524 Lawton Bluff Rd.
Charlotte, NC 28226-2943
p: (704) 591-5276

Tony F. Miller, AIA
Miller Architecture
715 N. Church St., Unit 140
Charlotte, NC 28202-2217
p: (704) 377-8500

Carlos R. Miranda, AIA
NINE Pharmaplan
2106 Peakside Dr.
Apex, NC 27518-9273
p: (787) 603-3318

G. Earl Miranda, AIA
3720 Planters Watch Dr.
Charlotte, NC 28278
p: (704) 583-0241

Ashish Mishra, AIA
Mishra Architecture PLLC
6800 S. Creek Rd.
Charlotte, NC 28277-3885
p: (704) 443-7897

Michael T. Mitchell, AIA
Legerton Architecture, PA
23 Ambler Rd.
Asheville, NC 28805-2401
p: (321) 961-0897

Kimberly M. Mobley, AIA
Neighboring Concepts PLLC
124 Meandering Way Ln.
 Mooresville, NC 28117-9144
p: (704) 374-0916

Sarah L. Mobraten, AIA
LS3P Associates Ltd.
7933 Bluffridge Dr.
Raleigh, NC 27615
p: (781) 254-8301

Bryan M. Moffitt, AIA
ARCA Design
1 Nottingham Dr., Candler, NC
Candler, NC 28715
p: (828) 808-9925

Catherine M. Monroe, AIA
The Housing Studio, PA
333 W. Trade St., Unit 300
Charlotte, NC 28202-1983
p: (704) 287-1110

William G. Monroe, AIA
WGM Design Inc.
2907 Providence Rd., Ste. 304
Charlotte, NC 28211
p: (704) 342-9876

Eliza P. Montgomery, AIA
MontgomeryChoi LLC
402 Chavis Way
Raleigh, NC 27601
p: (919) 609-0519

Michael C. Montgomery, AIA
Odell Associates Inc.
800 W. Hill St., 3rd Fl.
Charlotte, NC 28208-5361
p: (704) 414-1778

W. James Montgomery, AIA
McClure Nicholson
Montgomery Architects
2108 South Blvd., Ste. 110
Charlotte, NC 28203-5051
p: (704) 332-6763

Aaron Moody, AIA
826 Stanfield Dr.
Charlotte, NC 28210
p: (704) 258-2242

Alan L. Moore, AIA
CIMW Architecture
119 Brookstown Ave., Ste. 100
Winston-Salem, NC 27101-5245
p: (336) 724-1503

Brad D. Moore, AIA
Elon University
103 Forestview Dr.
Elon, NC 27244-9369
p: (919) 961-3501

Bruce W. Moore, AIA
Perkins Eastman
520 W. Sixth St.
Charlotte, NC 28202
p: (704) 502-2974

David W. Moore, AIA
Kenan Flagler Business School
527 Cosgrove Ave.
Chapel Hill, NC 27514-5274
p: (336) 414-2455

James H. Moore, AIA
TFF Architects & Planners LLP
391 Stanaford Rd.
Winston-Salem, NC 27104-1519
p: (336) 972-2581

Marques L. Moore, AIA
LS3P Associates Ltd.
7725 Rathlin Ct.
Charlotte, NC 28270-0336
p: (434) 665-7780

Michael Christopher Moore, AIA
Carolinas Healthcare System
219 Mays Mills Dr.
Cramerton, NC 28032-1627
p: (704) 355-2000

Robert E. Moore, AIA
Robert E. Moore Architect
100 N. Sutherland Ave.
Monroe, NC 28110-3800
p: (704) 283-1196

Terry B. Moore, AIA
1214 Country Pl. Dr.
Matthews, NC 28105-9619
p: (704) 904-6840

Christopher W. Morales, AIA
FreemanWhite
7921 Chapel Creek Dr.
Denver, NC 28037
p: (704) 586-2403

Thomas A. Moreau, AIA
TMA Architect, PA
P.O. Box 39355
Greensboro, NC 27438-9355
p: (336) 282-7171

Melanie Daniels Moreschi, AIA
DPR Construction
5008 Perception Ln.
Raleigh, NC 27613-6237
p: (919) 428-0997

Individual Architect Members

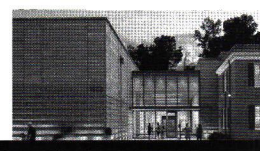
**Deborah G. Morgan, AIA**

Stewart & Connors Architects PLLC
1526 Lilac Rd.
Charlotte, NC 28209
p: (704) 376-6104

Emily W. Morgan, AIA

Clearscapes, PA
3704 Oak Park Rd.
Raleigh, NC 27612-5621
p: (919) 631-6314

Jeffrey Scott Morgan, AIA

1526 Lilac Rd.
Charlotte, NC 28209
p: (704) 376-6104

Natalie J. Morgan, AIA

Morgan Architecture + Consulting PLLC
308 S. Franklin St.
China Grove, NC 28023
p: (704) 798-4046

Anthony J. Morlando, AIA

Roman Catholic Diocese of Charlotte
7201 Chapparall Ln.
Charlotte, NC 28215
p: (704) 631-6589

Tyler D. Morra, AIA

1206 N. Mangum St.
Durham, NC 27701
p: (727) 254-2577

Noah D. Morris, AIA

JDavis Architects PLLC
306 Pell St.
Raleigh, NC 27604-1248
p: (919) 264-5226

Rebecca L. Morris, AIA

TightLines Designs
115 1/2 E. Hargett St., Ste. 300
Raleigh, NC 27601-1439
p: (919) 834-3600

Brian T. Morrison, AIA

Little Diversified Architectural Consulting
615 S. College St., Ste. 1600
Charlotte, NC 28202-1851
p: (704) 561-3426

Catherine C. Morrison, AIA

Gresham Smith
3613 Havenwood Rd.
Charlotte, NC 28205
p: (917) 575-3448

Eric W. Morrison, AIA

Eric W. Morrison, PA, Architecture
P.O. Box 475
Yadkinville, NC 27055
p: (336) 468-2222

William D. Moser, AIA

Clark Patterson Lee
328 E. Market St., Ste. 200
Greensboro, NC 27401-2988
p: (336) 373-9800

David P. Moses, AIA

David Patrick Moses Architect PLLC
P.O. Box 783
Linville, NC 28646-0783
p: (828) 898-6396

Paul M. Mosher, AIA

Cluck Design Collaborative
1721 E. Seventh St.
Charlotte, NC 28204

Mark D. Mucci, AIA

Novus Architects
1950 Abbott St., Ste. 605
Charlotte, NC 28203-4495
p: (704) 957-4347

Timothy J. Mueller, AIA

SFCS Architects
1927 S. Tryon St., Ste. 207
Charlotte, NC 28203-4688
p: (704) 372-7327

Kristin Mulkey, AIA

Bartlett, Hartley & Mulkey Architects, PA (BHM)
2173 Hawkins St., Ste. B
Charlotte, NC 28203
p: (704) 522-9371

Julie A. Mullen, AIA

Gresham Smith
201 S. College St., Ste. 110
Charlotte, NC 28244-0029

William Michael Mumford, AIA

DesignStrategies
6429 Falls Lake Dr.
Charlotte, NC 28270
p: (704) 344-8540

Charles R. Mummert, AIA

Flad Architects
100 Wild Horse Run
Pittsboro, NC 27312-6521
p: (919) 865-3523

William A. Munyan, AIA

R & M Group - NC PLLC
205 Regency Exec. Park Dr., Ste. 112
Charlotte, NC 28217
p: (704) 909-7081

Jeffrey R. Mural, AIA

LS3P Associates Ltd.
434 Fayetteville St., Ste. 1700
Raleigh, NC 27601
p: (919) 829-2712

David K. Murdock, AIA

Mecklenburg County | BSSA-AFM
1433 Ivey Dr.
Charlotte, NC 28205-5316
p: (704) 737-5158

Denny M. Murphy, AIA

Apogee Consulting Group
2338 Airline Dr.
Raleigh, NC 27607
p: (919) 858-7420

F.T. Murphy, AIA

Olive Architecture PLLC
436 N. Harrington St., Ste. 140
Raleigh, NC 27603-5908
p: (919) 388-0244

Sean P. Murphy, AIA

Perkins + Will
411 W. Chapel Hill St., Ste. 200
Durham, NC 27701
p: (704) 649-7625

David R. Murray, AIA

MBP
4021 Bellingham Ln.
Charlotte, NC 28215-5310
p: (703) 641-9088

Grace O. Murray, AIA

McCulloch England Associates Architects
100 Queens Rd., Ste. 200
Charlotte, NC 28204-3156
p: (704) 372-2740

John D. Murray, AIA

Bowman Murray Hemingway Architects
514 Market St.
Wilmington, NC 28401-4635
p: (910) 762-2621

Michael J. Murray, AIA

Wagner Murray Architects
601 S. Cedar St., Studio 101
Charlotte, NC 28202-1073
p: (704) 372-8603

Christopher W. Muryn, AIA

Shook Kelley
1614 Anderson St.
Charlotte, NC 28205-1727
p: (614) 565-4919

N**Andrew Nagle, AIA**

Gensler
4723 W. Hills Dr.
Durham, NC 27705

Mohamed K. Najjar, AIA

3G | Contexts
5419 Marina Club Dr.
Wilmington, NC 28409-4103
p: (910) 859-4161

Nawazish G. Nanji, AIA

Interior Architects
615 S. College St., Ste. 725
Charlotte, NC 28202
p: (540) 922-2585

Nicholas S. Nash, AIA

HDR Architecture
4504 Hoffmeister Dr.
Waxhaw, NC 28173-6812
p: (469) 744-4337

Christopher K. Nason, AIA

Beacon Architecture & Design PLLC
72 Trinity Trl.
Southern Shores, NC 27949-3744
p: (252) 441-6767

Laurel Nee, AIA

Gresham, Smith and Partners
2723 Dorchester Pl., Unit D
Charlotte, NC 28209
p: (952) 239-3992

Jeffrey C. Neel, AIA

Novus/BEW Architects
P.O. Box 2442
Fairview, NC 28730
p: (828) 273-7504

Jason P. Neitzel, AIA

BHDP Architecture
2805 Everett Ave.
Raleigh, NC 27607-7138
p: (312) 848-0177

Stephen L. Nelson, AIA

WHN Architects, PA
5215 Tanneron Pl.
Charlotte, NC 28226-3308
p: (704) 333-9952

Kenneth C. Newell, AIA

Stewart Cooper Newell Architects
719 E. Second Ave.
Gastonia, NC 28054-7144
p: (704) 865-6311

Thien Huu Nguyen, AIA

Odell Associates Inc.
212 S. Tryon St., Ste. 980
Charlotte, NC 28281-0013
p: (704) 996-0142

Miller Nicholson, AIA

McClure Nicholson Montgomery Architects
2108 South Blvd., Ste. 110
Charlotte, NC 28203-5051
p: (704) 334-0262

Charles J. Nickelson, AIA

RND Architects, PA
3608 University Dr., Ste. 204
Durham, NC 27707-6260
p: (919) 490-1266

Peter L. Nielsen, AIA

PLN3 Consultants
272 Newstock Rd.
Asheville, NC 28804-8749
p: (360) 477-2397

Heather C. Nifong, AIA

Little Diversified Architectural Consulting
8244 Hornwood Ct.
Charlotte, NC 28215
p: (704) 561-7433

Peter J. Nilson, AIA

McMillan Pazdan Smith Architecture
525 Kelford Ln.
Charlotte, NC 28270
p: (920) 636-8723

Sara Irene Nomellini, AIA

LPL Financial
1055 LPL Way
Fort Mill, SC 29715
p: (704) 280-9792

Danny Ray Norman, AIA

Ramsay Burgin Smith Architects Inc.
225 N. Main St., Ste. 501
Salisbury, NC 28144-4367
p: (704) 633-3121

Bradley T. Norvell, AIA

Clark Patterson Lee
724 Grandin Rd.
Charlotte, NC 28208-4515
p: (859) 421-5598

Jimmy L. Norwood, AIA

Norwood Architecture & Design
P.O. Box 4888
Winston-Salem, NC 27115-4888
p: (336) 744-8100

Mark Nuessmeier, AIA

247 Hidden Valley Cir.
Boone, NC 28607
p: (828) 719-0438

Jennifer L. Nussbaum, AIA

FreemanWhite
8845 Red Oak Blvd.
Charlotte, NC 28217-5593
p: (803) 351-7600

Robert E. Nussear, AIA

JDavis Architects PLLC
510 S. Wilmington St.
Raleigh, NC 27601-1851
p: (919) 835-1500

O**Timothy D. Oakley, AIA**

Oakley Collier Architects, PA
109 Candlewood Rd.
Rocky Mount, NC 27804-2132
p: (252) 443-2780

James Scott O'Brien, AIA

Lord, Aeck & Sargent Inc.
1450 Raleigh Rd., Ste. 109
Chapel Hill, NC 27517-8833
p: (919) 593-5539

Michael C. O'Brien, AIA

O'Brien Architecture
121 Bull Mountain Rd.
Asheville, NC 28805
p: (828) 348-4302

Thomas W. O'Brien, AIA

O'Brien/Atkins Associates
5001 S. Miami Blvd.
Durham, NC 27703-8526
p: (919) 941-9000

Scott P. Ogden, AIA

B + O design studio PLLC
4134 Glen Arbor Dr.
Wilmington, NC 28411
p: (910) 821-0084

Sydney G. O'Hare, AIA

Davis Kane Architects, PA
503 Oberlin Rd., Ste. 300
Raleigh, NC 27605-1381
p: (919) 413-9583

Patrick C. O'Keefe, AIA
Hanbury Evans Wright
Vlatts + Company
2512 Livingston Ct.
Apex, NC 27502
p: (919) 301-0202

Ernest W. Olds, AIA
Becker Morgan Group Inc.
3333 Jaeckle Dr., Ste. 120
Wilmington, NC 28411-8733
p: (910) 303-9666

Garrett Matthew Olin, AIA
McCulloch England
Associates Architects
100 Queens Rd., Ste. 200
Charlotte, NC 28204-3131
p: (704) 372-2740

Robyn M. Oliver, AIA
Samsel Architects, PA
54 Jonestown Rd.
Woodfin, NC 28804
p: (980) 253-3417

Stephen L. Onxley, AIA
Onxley Architecture, PA
4415 Monroe Rd., Ste. 200
Charlotte, NC 28205-7756
p: (704) 376-8852

Robert E. Oppenheimer, AIA
Little Diversified
Architectural Consulting
9818 Glastonbury Ct.
Charlotte, NC 28270
p: (323) 481-6900

David J. O'Shea, AIA
LS3P Associates Ltd.
434 Fayetteville St., Ste. 1700
Raleigh, NC 27601-1784
p: (919) 306-7051

Michael Osman, AIA
The Steele Group Architecture
217 W. Sixth St.
Winston-Salem, NC 27101-2901
p: (336) 734-2003

Jack Ossa, AIA
Ossa Studio
4577 Fox Ridge Ln.
Indian Land, SC 29707
p: (704) 890-2053

Andrew H. Osterlund, AIA
Osterlund Architects PLLC
5 W. Hargett St., Rm. 502
Raleigh, NC 27601-1348
p: (919) 838-9337

Kristen M. Osterlund, AIA
Osterlund Architects PLLC
5 W. Hargett St., Ste. 502
Raleigh, NC 27601
p: (919) 838-9337

Katelyn B. Ottaway, AIA
Clark, Nexsen, Owen Barbieri & Gibson
706 Hamilton Rd.
Raleigh, NC 27604-2354
p: (443) 538-6197

Kevin G. Owen, AIA
Owen Architecture PLLC
939 Burke St., Ste. D
Winston-Salem, NC 27101-2575
p: (336) 761-8246

P
Joshua Padgett, AIA
Gensler
1440 Harding Pl., Apt. 213
Charlotte, NC 28204

Bret D. Page, AIA
Bret Page Architecture, PC
218 Pace St.
Raleigh, NC 27604-1207
p: (919) 215-8634

Jon E. Palmer, AIA
JP+A Architect PLLC
516 S. Salisbury Ave.
Spencer, NC 28159-2102
p: (704) 223-1881

James V. Palmieri, AIA
The FWA Group
500 East Blvd.
Charlotte, NC 28203-5110
p: (704) 332-7004, ext. 223

Maria R. Papiez, AIA
EwingCole
8208 Brownleigh Dr.
Raleigh, NC 27617
p: (971) 219-5190

John C. Paquin, AIA
176 Garden Valley Rd.
Statesville, NC 28625-9480
p: (704) 807-8825

J. David Parke, AIA
ESD Architecture and Interior Design
1615 Tippah Ave.
Charlotte, NC 28205
p: (704) 332-4781

Chadwick Norman Parker, AIA
Gensler
530 Hillsborough St.
Raleigh, NC 27603-1730
p: (919) 341-5761

Lester C. Parker, AIA
Smith Sinnett Architecture, PA
1426 Ridge Rd.
Raleigh, NC 27607-6729
p: (919) 744-1470

E. Glenn Parks, AIA
RND Architects, PA
211 Rogerson Dr.
Chapel Hill, NC 27517-4081
p: (919) 972-1844

Sanjay Parmar, AIA
EYP
9027 Hatley Pl.
Charlotte, NC 28277
p: (704) 564-0862

Michael P. Parsons, AIA
Michael Parsons Architect PLLC
1406 Courland Dr.
Raleigh, NC 27604
p: (919) 701-6491

Mitchell L. Parsons, AIA
Mitchell Parsons, AIA
20 Dutchmans Pipe Cove
Greensboro, NC 27455
p: (336) 339-9256

Mark A. Paskanik, AIA
CRB USA
1255 Crescent Green, Ste. 350
Cary, NC 27518-8128
p: (919) 433-5300

Sanjeev J. Patel, AIA
Duda | Paine Architects LLP
333 Liggett St.
Durham, NC 27701-2176
p: (919) 688-5133

Ian W. Patrick, AIA
Biloba Architecture PLLC
8801 J M Keynes Dr., Ste. 365
Charlotte, NC 28262-5511
p: (704) 773-4766

James J. Patrick, AIA
Wells Fargo Bank, N.A.
1732 Tamworth Dr.
Charlotte, NC 28210-4114
p: (704) 804-2940

Mark B. Patterson, AIA
Upland Architects Inc.
331 S. Washington St., Ste. 101
Shelby, NC 28150
p: (704) 473-2209

Terrance I. Pattillo, AIA
The Architect's Desk
6738 Fern Ln.
Annandale, VA 22003-1977
p: (919) 995-6672

T. M. Paullin, AIA
Meyer Greeson Paullin Benson, PA
320 S. Tryon St., Ste. 222
Charlotte, NC 28202-1940
p: (704) 375-1001

Brian M. Payne, AIA
Duda | Paine Architects, PA
1202 Rainesview Ln.
Apex, NC 27502-7150
p: (919) 809-3363

Talmage R. Payne, AIA
PNP Design Group PLLC
111 Paisley St.
Greensboro, NC 27401-2160
p: (336) 580-0964

Donald B. Peadon, AIA
Peadon Finein Architecture
17521 Calverton Rd.
Huntersville, NC 28078-1828
p: (704) 340-0633

Charles A. Pearce, AIA
AIA Piedmont
1611 Deercroft Ct.
Greensboro, NC 27407-5829
p: (336) 851-5833

Russell D. Pearlman, AIA
The Wooten Company
2901 Rue Sans Famille
Raleigh, NC 27607-3046
p: (919) 787-7877

Griffith Anderson Pearson, AIA
Anderson Pearson Architecture
3025 Selwyn Ave.
Charlotte, NC 28209-1736
p: (704) 333-5530

Jessica A. Pearson, AIA
Gensler
530 Hillsborough St.
Raleigh, NC 27603-1730
p: (919) 327-1862

Matthew T. Pearson, AIA
Clark Nexsen Inc.
319 Montibello Dr.
Cary, NC 27513-2478
p: (757) 450-9007

William M. Peery, AIA
IBI Group of North Carolina, PC
801 Corporate Center Dr., Ste. 202
Raleigh, NC 27607-5243
p: (919) 266-3907

Allison H. Pell, AIA
the bara process, PA
167 W. Main Ave., Ste. 130
Gastonia, NC 28052-4227
p: (704) 607-0454

Marcy J. Pelucio, AIA
LaBella Associates
18302 Pine Meta Ct.
Cornelius, NC 28031
p: (704) 517-3092

Camilo E.T. Peña Quiñones, AIA
5032 Yadkin Dr.
Raleigh, NC 27609
p: (919) 428-3995

Travis Walker Pence, AIA
The Wilson Group
P.O. Box 5510
Charlotte, NC 28299-5510
p: (704) 331-9747

Thomas P. Penna, AIA
Jacobs
1200 Mountain Mill Dr., Apt. 307
Raleigh, NC 27614
p: (919) 986-1675

Daniel G. Pering, AIA
Perkins + Will
300 S. Tryon St.
Charlotte, NC 28202-1914
p: (704) 972-5638

Richard E. Perlmutter, AIA
Partner Engineering and Science
850 Longbow Rd.
Charlotte, NC 28211-4218
p: (704) 254-3056

Nicole Perri, AIA
NP Architecture PLLC
307 N. Downing St.
Davidson, NC 28036
p: (980) 230-9317

Alexander M. Perry, AIA
Watts Leaf Architects, PA
2300 South Blvd., Apt. 102
Charlotte, NC 28203
p: (828) 421-0347

Anthony T. Peters, AIA
Gray Architects and Engineers P.S.C.
6541 Moonlight Ln.
Charlotte, NC 28269-0875
p: (859) 608-9247

Rick E. Peterson, AIA
RPA Design, PC
P.O. Box 47063
Charlotte, NC 28247-0636
p: (704) 887-3500

Matthew T. Petr, AIA
Duda | Paine Architects LLP
2341 Brisbayne Cir.
Raleigh, NC 27615-4400
p: (410) 251-2270

Joshua A. Pettler, AIA
PettlerWorks Architecture PLLC
13 1/2 Eagle St., Ste. L
Asheville, NC 28801
p: (828) 423-0575

Kenneth J. Pflieger, AIA
Kenneth J. Pflieger, AIA Architect
1004 Joanne Ct.
Kings Mountain, NC 28086-4140
p: (704) 750-4471

William M. Phillips, AIA
Phillips Architecture, PA
6601 Six Forks Rd., Ste. 130
Raleigh, NC 27615-6590
p: (919) 878-1660

Charles C. Pierce, AIA
P.O. Box 442
Mount Mourne, NC 28123-0442
p: (704) 609-9788

Clark M. Pierce, AIA
Walter Robbs Callahan & Pierce Architects
530 N. Trade St., Ste. 301
Winston-Salem, NC 27101-2957
p: (336) 725-1371

Douglas V. Pierson, AIA
pod architecture + design PLLC
201 E. Main St., Ste. A
Carrboro, NC 27510
p: (310) 666-2707

Individual Architect Members

**Quinn N. Pillsworth, AIA**

Quinn N. Pillsworth, AIA, Architect
938 W. Fifth St.
Winston-Salem, NC 27101-2588
p: (336) 480-1414

Scott J. Pittenger, AIA

Beck Architecture Georgia LLC
4101 Oak Park Rd.
Raleigh, NC 27612-5637
p: (919) 329-7307

Jeff E. Pitts, AIA

The Coca-Cola Company
Brundage Ln., #5930
Norcross, GA 30071
p: (704) 785-1533

Christopher O. Placco, AIA

780 Somerset Dr.
Winston-Salem, NC 27103
p: (401) 741-1230

John P. Plageman, AIA

Plageman Architecture PLLC
408 S. Spring St.
Burlington, NC 27215-5865
p: (336) 226-3933

Alfred F. Platt, AIA

Platt Architecture, PA
33 W. Main St.
Brevard, NC 28712-4493
p: (828) 884-2393

Parker J. Platt, AIA

Platt Architecture, PA
33 W. Main St.
Brevard, NC 28712-4493
p: (828) 884-2393

Paul B. Poetzsch, AIA

Poetzsch Architecture
132 Cottage Pl.
Charlotte, NC 28207-2210
p: (704) 408-5383

Courtney L. Pollman, AIA

Gensler
214 N. Tryon St., Ste. 2320
Charlotte, NC 28202-2321
p: (912) 344-7399

David R. Polston, AIA

David R. Polston, Architect
3806 Park Ave., Ste. 2L
Wilmington, NC 28403-6738
p: (910) 350-8900

George Pond, AIA

The FWA Group
500 East Blvd.
Charlotte, NC 28203-5110
p: (704) 358-1695

Perry Poole, AIA

Perry Poole Architects
813 Providence Rd.
Charlotte, NC 28207
p: (704) 905-7825

David D. Pope, AIA

Union County Public Schools
201 Venus St.
Monroe, NC 28112-4029
p: (704) 296-5960

Keagan W. Pope, AIA

7079 Falcon Way
Trinity, NC 27370
p: (336) 259-4076

Edward Louis Portis, AIA

Little Diversified
Architectural Consulting
3320 Spencer St.
Charlotte, NC 28205
p: (704) 561-8772

Chetan Potdar, AIA

DPR Construction
2000 Aerial Center Pkwy., Ste. 118
Morrisville, NC 27560-9294
p: (919) 623-4299

Brett W. Powell, AIA

Cline Design Associates, PA
125 N. Harrington St.
Raleigh, NC 27603-1719
p: (919) 833-6413, ext. 149

James G. Powell, AIA

ADW Architects, PA
923A Westbrook Dr.
Charlotte, NC 28202
p: (704) 906-5346

Tracy E. Pratt, AIA

Tracy E. Pratt, Architect PLLC
515 College Rd., Ste. 9
Greensboro, NC 27410-5150
p: (336) 402-2078

Larry Dean Pressley, AIA

LDP Inc. Architecture
748 Currittuck Dr.
Raleigh, NC 27609-6320
p: (919) 616-2765

William L. Prestwood, AIA

Don Duffy Architecture
1720 Wandering Way Dr.
Charlotte, NC 28226-5736
p: (704) 358-1878

Christopher Price, AIA

Christopher Price, Architect
217 E. Devon Dr.
Mount Airy, NC 27030
p: (336) 401-1740

Steven C. Price, AIA

Steven Carter Price Architects
150 Celestial Dr., P.O. Box 649
Blowing Rock, NC 28605
p: (828) 295-4612

Andrew Wayne Privette, AIA

Designed To Build, Andrew W. Privette, AIA
1920 Fort Bragg Rd.
Fayetteville, NC 28303-6806
p: (910) 868-2379

Tiffany N. Prudhomme, AIA

Prudhomme Design & Interiors
521 Wetmur St.
Hendersonville, NC 28739
p: (828) 674-0273

Steven T. Pulling, AIA

RND Architects, PA
3608 University Dr., Ste. 204
Durham, NC 27707-6260
p: (919) 490-1266

Jeremy Puzycki, AIA

McMillan Pazdan Smith Architecture
12112 Abundance Cir.
Huntersville, NC 28078
p: (704) 941-0999

Jennifer Pye, AIA

LS3P Associates Ltd.
123 Ashe Ave., Apt. 1
Raleigh, NC 27605
p: (843) 530-3681

Q**Amy L. Quarrick, AIA**

Little Diversified
Architectural Consulting
615 S. College St., Ste. 1600
Charlotte, NC 28202
p: (704) 561-3223

Roula H. Qubain, AIA

6127 Westglen Dr.
Raleigh, NC 27612-6251
p: (919) 349-9492

Joe Sam Queen, AIA

Joe Sam Queen, AIA, Architect
58 Pigeon St.
Waynesville, NC 28786-2088
p: (828) 452-1688

Sara G. Queen, AIA

Joe Sam Queen, AIA, Architect
1227 Courtland Dr.
Raleigh, NC 27604-1338
p: (828) 400-6178

Camila Querasian, AIA

DPR Construction
2000 Aerial Center Pkwy., Ste. 118
Morrisville, NC 27560
p: (786) 554-2280

John L. Quinn, AIA

Little Diversified
Architectural Consulting
615 S. College St., Ste. 1600
Charlotte, NC 28202
p: (704) 561-4562

Peter C. Quinn, AIA

Peter C. Quinn Architect, PA
P.O. Box 3154
Bald Head Island, NC 28461-7001
p: (910) 457-6718

R**Graham L. Rabon, AIA**

Redline Design Group
1023 W. Morehead St., Ste. 220
Charlotte, NC 28208-5341
p: (704) 377-2990

Lloyd A. Rader, AIA

Novant Health Inc.
4227 Montibello Dr.
Charlotte, NC 28226-7219
p: (704) 779-2803

Thomas A. Ragsdale, AIA

Gensler
600 Leonidas Ct.
Raleigh, NC 27604-1977
p: (919) 757-8379

Dean A. Rains, AIA

LS3P Associates Ltd.
434 Fayetteville St., Ste. 1700
Raleigh, NC 27601-1784
p: (919) 829-2700

John E. Ramsay, AIA

GMK Associates Inc.
4325 Lake Boone Trl., Ste. 102
Raleigh, NC 27607-7509
p: (919) 781-0026

J. David Ramseur, AIA

RPA Design, PC
P.O. Box 47063
Charlotte, NC 28247-0636
p: (704) 887-3500

Tracy L. Randazzo, AIA

HDR Engineering Inc.
440 S. Church St., Ste. 1000
Charlotte, NC 28202-2075
p: (704) 231-5312

Frank H. Randel, AIA

Hemphill - Randel Associates Inc.
P.O. Box 77438
Charlotte, NC 28271
p: (704) 287-1518

Jerry E. Rankin, AIA

Corporate Service Group
11002 Dog Leg Trce.
Tega Cay, SC 29708-7221
p: (704) 617-4620

Siler C. Ransmeier, AIA

HH Architecture
P.O. Box 18808
Raleigh, NC 27619-8808
p: (252) 308-5024

Michael A. Rantilla, AIA

Ewing Cole
1804 Pictou Rd.
Raleigh, NC 27606
p: (919) 260-6598

M. Scott Rasner, AIA

SFCS Architects
833 Bluff Loop Rd.
Rock Hill, SC 29730
p: (704) 564-8451

Chainarong Ratanacharoensi, AIA

Calloway Johnson Moore & West, PA
119 Brookstown Ave., Ste. 100
Winston-Salem, NC 27101
p: (336) 724-1503, ext. 1335

Elizabeth A. Ratner, AIA

Little Diversified
Architectural Consulting
4910 Addison Dr.
Charlotte, NC 28211
p: (559) 940-5560

Jayraj Raval, AIA

Carolinas Healthcare System
1006 Greenwich Park Dr.
Indian Trail, NC 28079
p: (704) 756-8131

Ronald D. Reagan, AIA

Moseley Architects
1405 Powderhorn Rd.
Lancaster, SC 29720-1680
p: (803) 323-9419

Melanie S. Reddrick, AIA

Central Piedmont Community College,
Architectural Technology
1333 Rising Oak Dr.
Charlotte, NC 28206-2989
p: (704) 942-5908

Kenneth E. Redfoot, AIA

CRA Associates Inc.
222 Cloister Ct.
Chapel Hill, NC 27514-2212
p: (919) 929-2849

C.V. Reed, AIA

LS3P Associates Ltd.
1440 Harding Pl., Apt. 232
Charlotte, NC 28204
p: (704) 910-7007

Dana Speight Reed, AIA

LS3P Associates Ltd.
10501 Wynyates Ln.
Charlotte, NC 28270
p: (704) 333-6686

Samuel D. Reed, AIA

The Vertex Companies Inc.
103 N. Deer Ridge Ct.
Arden, NC 28704-7766
p: (828) 891-0020

Timothy W. Reed, AIA

Finley Design, PA
5404 Edington Ln.
Raleigh, NC 27604
p: (919) 749-9994

James T. Reese III, AIA

Store Planning Inc.
7221 Orchard Ridge Dr.
Waxhaw, NC 28173-9538
p: (704) 236-9653

Lara E. Reeves, AIA

Redline Design Group
1023 W. Morehead St., Ste. 220
Charlotte, NC 28208-5341
p: (704) 377-2990

David J. Reichard, AIA

Carolinas Healthcare System
29080 Low Country Ln.
Lancaster, SC 29720-7396
p: (803) 422-1249

Kenneth A. Reid, AIA

Central Piedmont Community College
6911 Park Sharon Ct.
Charlotte, NC 28210-4612
p: (704) 330-6232

Fred E. Reidinger, AIA

Fred E. Reidinger, AIA, Architect
51 Ashworth Ave.
Brevard, NC 28712
p: (828) 884-5525

Christopher O. Reiter, AIA

BB+M Architecture PLLC
6627 Ronda Ave.
Charlotte, NC 28211-6122
p: (704) 488-7305

Michelle Reno, AIA

Little
8061 Bryson Rd.
Indian Land, NC 29707
p: (803) 413-0651

David B. Renzulli, AIA

ORA architecture
510 W. Martin St., Ste. 100
Raleigh, NC 27603
p: (919) 757-7246

Mark S. Reyer, AIA

Credo Design Architects LLC
239 Custer Trl.
Cary, NC 27513-4748
p: (919) 622-4825

Rodrigo I. Reyes, AIA

Perkins+Will
411 W. Chapel Hill St., Ste. 200
Durham, NC 27701
p: (919) 433-5310

Jeffrey C. Rezeli, AIA

New City Design Group PLLC
1304 Hillsborough St.
Raleigh, NC 27605-1827
p: (919) 831-1308

Yong J. Rhee, AIA

CH2M Hill
PSC 333 Box 2885
APO, AP 96251-0029
p: 1.8210E+13

Lindsey S. Rhoden, AIA

McMillan Pazdan Smith
47 Rankin Ave., Ste. 141
Asheville, NC 28801
p: (828) 450-8420

Thad C. Rhoden, AIA

McMillan Pazdan Smith Architecture
47 Rankin Ave., Ste. 141
Asheville, NC 28801
p: (828) 699-2004

John W. Rhodes, AIA

Mecklenburg County | BSSA-AFM
3205 Freedom Dr., Ste. 101
Charlotte, NC 28208-2873
p: (704) 534-8673

Chris D. Richardson, AIA

FreemanWhite
8845 Red Oak Blvd.
Charlotte, NC 28217-5593
p: (704) 586-2427

Elizabeth A. Richardson, AIA

Perkins + Will
1620 Providence Rd.
Charlotte, NC 28207-2630
p: (859) 312-8068

Julius R. Richardson, AIA

Meyer Greeson Paullin Benson, PA
320 S. Tryon St., Ste. 222
Charlotte, NC 28202-1940
p: (864) 706-4885

Barbara C. Richter, AIA

Richter Norton Architecture PLLC
1707 Smith Level Rd.
Chapel Hill, NC 27516-3234
p: (919) 869-7356

Kristen M. Rickord, AIA

BSA LifeStructures
510 Glenwood Ave., Ste. 321
Raleigh, NC 27603
p: (612) 991-5193

Amber R. Riddle, AIA

McCulloch England Associates Architects
100 Queens Rd., Ste. 200
Charlotte, NC 28204-3156
p: (704) 372-2740

Scott L. Rigsby, AIA

Interior Architects
615 S. College St., Ste. 725
Charlotte, NC 28202
p: (704) 908-1550

Matthew W. Riley, AIA

M. Riley Architect, PA
5630 Six Forks Rd., Ste. 102
Raleigh, NC 27609-3898
p: (919) 782-6471

Julia Anne Risk, AIA

Isley Hawkins Inc.
1708 Hillcrest Dr., Apt. C
Durham, NC 27705
p: (919) 260-4079

Angela G. Ritter, AIA

Clark Nexsen - Charlotte
9959 Fox Oak Pl.
Charlotte, NC 28210
p: (704) 377-8800

Jeffrey S. Roark, AIA

Little Diversified Architectural Consulting
2317 Peninsula Ave.
Shelby, NC 28150-9610
p: (704) 905-2345

Charles L. Robbs, AIA

Walter Robbs Callahan & Pierce Architects
530 N. Trade St., Ste. 301
Winston-Salem, NC 27101-2957
p: (336) 725-1371

Chadwick Scott Roberson, AIA

Clark Nexsen Inc.
301 College St., Ste. 300
Asheville, NC 28801
p: (828) 301-5475

Christopher E. Roberts, AIA

LS3P Associates Ltd.
434 Fayetteville St., Ste. 1700
Raleigh, NC 27601-1784
p: (919) 829-2700

J. David Roberts, AIA

David Roberts & Associates
1813 Baxter St.
Charlotte, NC 28204
p: (704) 975-7055

Kevin Graham Roberts, AIA

505Design Charlotte Inc.
508 W. Fifth St., Ste. 250
Charlotte, NC 28202
p: (704) 348-7000, ext. 126

Marshall B. Roberts, AIA

339 Carroll Creek Rd.
Johnson City, TN 37601-2913
p: (865) 776-2201

R.W. Roberts, AIA

Roberts Consulting LLC
4696 Olivine Ln.
Pffafftown, NC 27040
p: (919) 345-3963

Kyle Robinson, AIA

Carlton Edwards PLLC
147 S. Grove St.
Asheville, NC 28801
p: (785) 216-0164

Lauren D. Rockart, AIA

Lord, Aeck & Sargent Inc.
1450 Raleigh Rd., Ste. 109
Chapel Hill, NC 27517-8833
p: (919) 967-0252

Matthew B. Rodda, AIA

The Steele Group Architecture
867 Brookleigh Ct.
Winston-Salem, NC 27104
p: (336) 624-9035

Jorge L. Rodriguez-Sam, AIA

Rodriguez & Rodriguez Arquitectos
7801 NW 37th St., PTY #10324
Doral, FL 33195-6503
p: (336) 346-6131

Abbie Lee M. Roehm, AIA

Shaw Design Associates, PA
122 Summer Lakes Dr.
Cary, NC 27513-3417
p: (404) 644-7457

Tamara L. Rogers, AIA

MHAWorks, PA
57 Grant Dr., Ste. E
Pittsboro, NC 27312-9975
p: (919) 260-4194

Robert J. Romano, AIA

Bluewater Design-Build LLC
17835 Campbell Hall Ct.
Charlotte, NC 28277-2055
p: (704) 685-1825

Michael E. Romot, AIA

Clark Nexsen - Charlotte
1523 Elizabeth Ave., Ste. 300
Charlotte, NC 28204
p: (704) 377-8800

Mike S. Rosen, AIA, LEED AP ND

Mike Rosen Architects
8208 Brownleigh Dr., Ste. 100
Raleigh, NC 27617-7411
p: (919) 892-2500

James M. Ross, AIA

Ross/Deckard Architects, PA
4010 Wake Forest Rd.
Raleigh, NC 27609
p: (919) 875-0001

Stanley P. Rostas, AIA

Shook Kelley
2151 Hawkins St., Ste. 400
Charlotte, NC 28203-6904
p: (704) 377-0661

David S. Rotman, AIA

Rotman Architecture PA
512 Saint Marys St.
Raleigh, NC 27605-1914
p: (919) 835-9988

Lucien M. Roughton, AIA

RND Architects, PA
3608 University Dr., Ste. 204
Durham, NC 27707-6260
p: (919) 490-1266

Michael Rouse, AIA

Michael Rouse Architect
37 Woodvale Ave.
Asheville, NC 28804-3508
p: (828) 216-3736

Michael D. Rowell, AIA

McCulloch England Associates Architects
6324 Springfield Dr.
Charlotte, NC 28212-5735
p: (704) 372-2740

Bradley K. Rucker, AIA

Owen Architecture PLLC
939 Burke St., Ste. D
Winston-Salem, NC 27101-2575
p: (336) 207-4611

Adam Ruelas, AIA

Gensler
425 N. Boylan Ave., Apt. 212
Raleigh, NC 27612
p: (281) 804-1586

Gary T. Runions, AIA

Clark Nexsen - Charlotte
9223 Covedale Dr.
Charlotte, NC 28270
p: (704) 321-5638

Brooks Runkle, AIA

Redline Design Group
1023 W. Morehead St., Ste. 220
Charlotte, NC 28208-5341
p: (704) 377-2990

Shannon R. Rushing, AIA

Clark Nexsen Inc.
333 Fayetteville St., Ste. 1000
Raleigh, NC 27601-2950
p: (919) 828-1876

Tom Russell, AIA

USPS
1 Wetherburn Way
Greensboro, NC 27410-8386
p: (336) 665-2800

William H. Russell, AIA

Hazen and Sawyer, PC
4011 Westchase Blvd., Ste. 500
Raleigh, NC 27612
p: (919) 676-7670

Lawrence B. Russum, AIA

Bluewater Design-Build LLC
P.O. Box 955
Davidson, NC 28036-0955
p: (704) 578-1932

Aaron P. Ryba, AIA

McMillan Pazdan Smith Architecture
47 Rankin Ave., Ste. 141
Asheville, NC 28801-2821
p: (828) 395-5016

Shannon L. Rydell, AIA

Little Diversified Architectural Consulting
5815 Westpark Dr.
Charlotte, NC 28217-3554
p: (704) 561-3205

S

Roy J. Saba, AIA

Roy Saba, AIA, Architect
700 Devereux St.
Raleigh, NC 27605
p: (919) 834-0077

Philip D. Safriet, AIA

Lineberry Architectural Group, PA
2412 Trinity Farms Rd.
Raleigh, NC 27607
p: (919) 839-1643

Michael L. Saieed, AIA

Design Element Inc.
P.O. Box 898
Wrightsville Beach, NC 28480-0898
p: (910) 256-4371

Linda C. Salguero, AIA

Durham County Engineering and Environmental Services
201 E. Main St., 5th Fl.
Durham, NC 27701
p: (919) 560-7365

James E. Samsel, AIA

Samsel Architects, PA
60 Biltmore Ave., 240
Asheville, NC 28801
p: (828) 712-6394

Individual Architect Members

**Carlos G G. Sanchez, AIA**

CSBO architecture pc
1589 Skeet Club Rd., Ste. 102-172
High Point, NC 27265
p: (336) 686-7404

Major S. Sanders, AIA

Major Spencer Sanders Jr., AIA
200 Murray St.
Greensboro, NC 27406-1619
p: (336) 274-2622

Melinda J. Sanes, AIA

Clark Patterson Lee
8532 Wapello Ln.
Raleigh, NC 27613
p: (847) 858-5180

Doreen Sanfelici, AIA

Felici Labs PLLC
1410 Norton St.
Durham, NC 27701-1114
p: (919) 683-8519

Tracie Sansavera, AIA

178 Pecan Hills Dr.
Mooresville, NC 28115
p: (704) 310-1365

Michael K. Satterfield, AIA

McCulloch England Associates Architects
100 Queens Rd., Ste. 200
Charlotte, NC 28204-3156
p: (704) 372-2740

Neil W. Sauer, AIA

Clark Nexsen Inc.
4225 Mangrove Dr.
Raleigh, NC 27616
p: (919) 749-0783

Reid H. Saunders Jr., AIA

Town of Cary
P.O. Box 8005
Cary, NC 27512-8005
p: (919) 395-4130

Vicki G. Saville, AIA

Central Piedmont Community College
4539 Emory Ln.
Charlotte, NC 28211-2414
p: (704) 330-6224

John R. Sawyer, AIA

Sawyer Sherwood & Associate, PC
124 Market St.
Wilmington, NC 28401-4442
p: (910) 762-0892

Walter B. Sawyer, AIA

310 Architecture & Interiors, PA
2608 Countrywood Rd.
Raleigh, NC 27615-1221
p: (919) 838-9310

Danielle M. Scesney, AIA

313 Mattoon St.
Charlotte, NC 28216
p: (336) 596-6696

Larry J. Schaeffer, AIA

Design Associates Inc.
245 E. Broad St.
Statesville, NC 28677
p: (704) 664-0735

Ashley L. Schaffner, AIA

Liquid Design, PC
1430 S. Mint St., Ste. 105
Charlotte, NC 28203-4151
p: (704) 338-9980

Kevin W. Schaffner, AIA

LS3P Associates Ltd.
227 W. Trade St., Ste. 700
Charlotte, NC 28202
p: (407) 730-0260

Donia D. Schauble, AIA

UNC Charlotte
9201 University City Blvd.
Charlotte, NC 28223-0001
p: (704) 687-6059

Christopher L. Schearer, AIA

R Iv Architecture
5901 Heartwood Ct.
Harrisburg, NC 28075-7587
p: (704) 517-9278

Arielle C. Schechter, AIA

Arielle Condoret Schechter, Architect PLLC
440 Bayberry Dr.
Chapel Hill, NC 27517
p: (919) 933-1400

Robert T. Schill, AIA

PEG Contracting
1323 Waterford Forest Cir.
Cary, NC 27513
p: (516) 946-3183

Heather Schlender, AIA

321 N. Hillandale Dr.
East Flat Rock, NC 28726
p: (828) 577-7110

Kelly B. Schlenker, AIA

Blue Door Design LLC
3033 Cutchin Dr.
Charlotte, NC 28210-4816
p: (704) 287-8023

Daniel R. Schmidt, AIA

BHDP Architecture
95 Torrington Ave.
Franklinton, NC 27525-8062
p: (919) 771-5825

Mark M. Schmidt, AIA

FreemanWhite
8845 Red Oak Blvd.
Charlotte, NC 28217-5593
p: (704) 877-1508

David E. Schmieding, AIA

HDR Architecture
2316 Laburnum Ave.
Charlotte, NC 28205-6046
p: (704) 900-9956

Paul B. Schmitt, AIA

Paul Schmitt Architectural Design Studio PLLC
620 Flat Mountain Estates Rd.
Highlands, NC 28741
P.O. Box 1964
p: (828) 526-0206

Steve A. Schmitt, AIA

Merriman Schmitt Architects Inc.
610 E. Morehead St.
Charlotte, NC 28202-2698
p: (704) 295-7743

Eric Schoenagel, AIA

Little
410 Blackwell St., Ste. 10
Durham, NC 27701-3986
p: (919) 474-2543

Julie Gibson Schoenagel, AIA

Blue Cross Blue Shield of NC
2001 Aston Woods Ct.
Apex, NC 27523-6948
p: (919) 924-4635

Jeffrey A. Schroeder, AIA

Vines Architecture
530 Hillsborough St.
Raleigh, NC 27603-1730
p: (919) 244-4599

Zachary Schultz, AIA

LS3P Associates Ltd.
7807 Snowden Ln.
Charlotte, NC 28270
p: (865) 223-4465

Dorothea Schulz, AIA

Clark Nexsen Inc.
301 College St., Ste. 300
Asheville, NC 28801
p: (312) 772-4255

Benjamin A. Schwab, AIA

Stitch Design + Development
736 Granville Dr.
Winston-Salem, NC 27101
p: (336) 701-0130

Kathryn L. Scott, AIA

Letendre Scott
54 Macon Ave.
Asheville, NC 28801-1523
p: (828) 252-0998

Jeffrey G. Scott, AIA

Little Diversified Architectural Consulting
1520 Park Ln.
Hillsborough, NC 27278
p: (919) 815-8254

Mark Winston Sealy, AIA

EYP
3308 Johnny Cake Ln.
Charlotte, NC 28226
p: (919) 810-1246

Troy D. Seanor, AIA

FreemanWhite
8845 Red Oak Blvd.
Charlotte, NC 28217-5593
p: (704) 523-2230

Mark D. Searls, AIA

10201 Rattersly Ct.
Charlotte, NC 28277
p: (704) 814-9013

David V. Sears, AIA

Shadoin Associates
902 Washington St.
Cary, NC 27511-3918
p: (919) 481-4103

Anthony M. Sease, AIA

Civitech Inc.
205 Watts St.
Durham, NC 27701-2036
p: (919) 405-2500

Adam D. Sebastian, AIA

STITCH Design Shop
630 N. Liberty St., Ste. 300
Winston-Salem, NC 27101
p: (336) 701-0130

Stephanie S. Seeber, AIA

City of Raleigh
219 Fayetteville St., Ste. 801
Raleigh, NC 27601-1309
p: (910) 457-9055

Anne M.P. Seeley, AIA

Little
410 Blackwell St.
Durham, NC 27701-3986
p: (252) 573-3539

Dawn R. Sellars, AIA

Aurora Design, Dawn Ramsey Sellars, AIA
204 Hall Ct., P.O. Box 142
Banner Elk, NC 28604
p: (828) 898-7098

George Sells, AIA

George Sells AIA
198 Rainbow Cir.
Clover, SC 29710-8985
p: (704) 236-7696

Mia V. Sensabaugh, AIA

3493 Summit Ct. NE
Washington, DC 20018-1649
p: (614) 738-4024

Procopio Serrano, AIA

The East Group, PA
324 Evans St.
Greenville, NC 27858-1830
p: (252) 347-9612

Wayland W. Shamburger, AIA

Shamburger Architectural Group
421 Fifth Ave. W
Hendersonville, NC 28739-4201
p: (828) 692-2737

Keith R. Shaw, AIA

Shaw Design Associates, PA
180 Providence Rd., Ste. 8
Chapel Hill, NC 27514-2206
p: (919) 730-6549

Noel R. Shaw, AIA

Noel Shaw Jr. - Architect - Planner - Code Consultant
8007 Satillo Ln.
Raleigh, NC 27616-3338
p: (919) 803-6005

J. Scott Shell, AIA

Duda | Paine Architects LLP
333 Liggett St.
Durham, NC 27701-2176
p: (919) 688-5133

Ian Shelton, AIA

Neighboring Concepts PLLC
524 Kenlough Dr.
Charlotte, NC 28209
p: (804) 658-6752

James Sherrer, AIA

Design Development
800 Salem Woods Dr., Ste. 102
Raleigh, NC 27615-3344
p: (919) 422-2223

Harry D. Sherrill, AIA

STV Architects
900 W. Trade St., Ste. 715
Charlotte, NC 28202-1144
p: (704) 365-0201

Douglas K. Sherwood, AIA

Sawyer Sherwood & Associate, PC
124 Market St.
Wilmington, NC 28401-4442
p: (910) 762-0892

Marcus C. Sheward, AIA

McMillan Pazdan Smith Architecture
1307 W. Morehead St., Ste. 102
Charlotte, NC 28208
p: (704) 604-1645

Brian J. Shirley, AIA

Perkins Eastman
10004 Bora Bora Dr.
Tega Cay, SC 29708-9313
p: (704) 927-6529

Allison L. Shockley, AIA

Odell Associates Inc.
730 Hawthorne Ln., Apt. 159
Charlotte, NC 28204
p: (410) 430-9487

Joshua Shope, AIA

Little
615 S. College St., Ste. 1600
Charlotte, NC 28202
p: (704) 930-3448

Gregory F. Shue, AIA

Shue Design Associates PLLC
700 Ocean Blvd. W.
Holden Beach, NC 28462
p: (910) 284-1946

Peyton Shumate, AIA

McMillan Pazdan Smith Architecture
47 Rankin Ave., Ste. 141
Asheville, NC 28801
p: (828) 398-5016, ext. 718

John A. Shurley, AIA
8628 Edgewood Grove Trl.
Charlotte, NC 28226
p: (704) 661-2877

John Warfield Sibert, AIA
2SL Design Build
3230 Glen Royal Rd.
Raleigh, NC 27617-7404
p: (919) 833-1448

Wayne M. Sidle, AIA
New City Design Group PLLC
1304 Hillsborough St.
Raleigh, NC 27605-1827
p: (919) 831-1308

Carey D. Sikes, AIA
BB+M Architecture
2312 Lynhaven St.
Charlotte, NC 28205
p: (704) 502-4742

James B. Sikes Jr., AIA
Smith Sinnett Architecture, PA
4914 Highgate Dr.
Durham, NC 27713-9418
p: (919) 607-0250

Ernest K. Sills, AIA
CBSA Architects
226 Second St. NW, P.O. Box 1239
Hickory, NC 28601-4973
p: (828) 322-3403

Michael Silverman, AIA
85 Nebraska St.
Asheville, NC 28806
p: (347) 678-6963

Ryan Simmons, AIA
Duda | Paine Architects LLP
2508 Flints Pond Cir.
Apex, NC 27523
p: (919) 324-2646

William L. Simmons, AIA
William L. Simmons, Architect
12108 Plover Dr.
Charlotte, NC 28269-1219
p: (704) 293-1511

Taylor B. Simms, AIA
3408 Kirby Smith Dr.
Wilmington, NC 28409
p: (910) 397-3063

Jennifer H. Sisak, AIA
1009 Dresden Meadow Ct.
Cary, NC 27519
p: (919) 239-3319

Amanda Skalik, AIA
Cline Design Associates, PA
4604 Thendara Way
Raleigh, NC 27612-6350
p: (319) 573-6157

David C. Slattery, AIA
DPR Construction
1020 Governess Ln.
Morrisville, NC 27560-7129
p: (801) 703-3166

Andrew T. Smith, AIA
Bentley Systems
472 Robinson Rd.
 Mooresville, NC 28117

Ashley Smith, AIA
Axiom Architecture
333 W. Trade St., Unit 200
Charlotte, NC 28202-1984
p: (704) 927-9900

Carl Wayne Smith, AIA
Smith Architecture, PA
102 Paisley St., Ste. 100
Greensboro, NC 27401-2132

Carl W. Smith, AIA
Carl W. Smith - Architect
430 Lake Royale
Louisburg, NC 27549
p: (919) 633-0096

Donna S. Smith, AIA
Ramsay Burgin Smith Architects Inc.
136 Chickasaw Cir.
Lexington, NC 27292
p: (704) 633-3121

Gary W. Smith, AIA
J. Hyatt Hammond Associates Inc.
2205 New Garden Rd., Apt. 3602
Greensboro, NC 27410-1752
p: (336) 282-3992

Jaime E. Smith, AIA
LS3P Associates Ltd.
1706 Oakley Rd.
Castle Hayne, NC 28429-4422
p: (910) 297-2066

Mark J. Smith, AIA, LEED AP
CEMS Engineering Inc.
802 Aqua Ln.
Winnabow, NC 28479-5181
p: (910) 363-1640

Norman Austin Smith, AIA
Duda | Paine Architects LLP
2745 Montgomery St.
Durham, NC 27705-5717
p: (919) 493-8785

Paige F. Smith, AIA
West & Stem Architects PLLC
7512 Anchusa St.
Lewisville, NC 27023-9601
p: (336) 837-5249

Robert F. Smith, AIA
Smith2 Architecture and Design PLLC
P.O. Box 717
Wrightsville Beach, NC 28480-0717
p: (910) 256-0065

Robert Lee Smith, AIA
Talley & Smith Architecture Inc.
409 E. Marion St., P.O. Box 518
Shelby, NC 28150-4664
p: (704) 487-7082

Ron H. Smith, AIA, ACHA, LEED AP
LS3P Associates Ltd.
434 Fayetteville St., Ste. 1700
Raleigh, NC 27601-1784
p: (713) 252-2032

Stuart R. Smith, AIA
Earth Fare
17 Lincoln Ave.
Asheville, NC 28803-1019
p: (828) 668-2724

Timothy N. Smith, AIA
Perkins Eastman
1342 Sugar Hollow Dr.
Charlotte, NC 28214
p: (704) 927-6501

Lawrence W. Snively, AIA
Acanthus Architecture, PA
1124 Brookstown Ave.
Winston-Salem, NC 27101-2525
p: (336) 721-2101

Charles G. Snow, AIA
Asset & Facility Management
Mecklenburg County
3205 Freedom Dr., Ste. 101
Charlotte, NC 28208-2873
p: (704) 512-1856

David M. Snyder, AIA
Progressive AE
21116 Cornelius St.
Cornelius, NC 28031-8565
p: (704) 796-1788

James M. Snyder, AIA
Mercer Architecture Inc.
1015 Hutton Ln., Ste. 106
High Point, NC 27262-7239
p: (336) 885-1200

Mark Snyder, AIA
FreemanWhite
320 Greengate Ln.
Charlotte, NC 28211-6022

Nelson Coffey Soggs, AIA
KSQ Design
200 W. Tremont Ave., #200
Charlotte, NC 28203-5381
p: (704) 351-6569

Robert M. Sohmer, AIA
Triad Design Group
4807 Koger Blvd., Ste. C
Greensboro, NC 27407-2733
p: (336) 724-2807

Mitchel Steven Sorin, AIA
Sorin Architecture PLLC
586 Brandon Rd.
Black Mountain, NC 28711-8410
p: (828) 775-0646

Roberto L. Sotolongo, AIA
DTW Architects & Planners Ltd.
229 N. Gregson St.
Durham, NC 27701-2015
p: (919) 317-4020

Bryan J. Southwick, AIA
Gensler
9215 Hightower Oak St.
Huntersville, NC 28078
p: (650) 269-4252

J. Eric M. Sowers, AIA
Huffman Architects
632 Pershing Rd.
Raleigh, NC 27608
p: (919) 782-3210

Jeffrey W. Sowers, AIA
CIMW Architecture
119 Brookstown Ave., Ste. 100
Winston-Salem, NC 27101-5245
p: (336) 341-7954

Shawn Sowers, AIA
HOK
4636 Timberhurst Dr.
Raleigh, NC 27612-3639
p: (919) 740-5686

Jill E. Spaeh, AIA
Spaeh Architecture+Environments
3606 Madison Ave.
Greensboro, NC 27403-1032
p: (336) 558-8367

Michael D. Spangenberg, AIA
Framework Architecture PLLC
8137 Hovingham Way
Raleigh, NC 27616
p: (810) 841-2245

Daron Speight, AIA
SFCS Architects
1927 S. Tryon St., Ste. 207
Charlotte, NC 28203-4688
p: (704) 577-6183

Tim J. Spence, AIA
BSA LifeStructures
13116 Townfield Dr.
Raleigh, NC 27614
p: (919) 740-4649

Constance Spencer, AIA
Spencer Architect LLC
11031 Cattail Bluff
Tega Cay, SC 29715
p: (803) 802-8590

James C. Spencer, AIA
Jim Spencer Architects, PA
103 Lloyd St.
Carrboro, NC 27510
p: (919) 593-4150

Michael A Spencer, AIA
Gensler
15836 Burlingame Dr.
Huntersville, NC 28078
p: (704) 261-5733

Vincent Jermaine Spencer, AIA
LS3P Associates Ltd.
227 W. Trade St., Ste. 700
Charlotte, NC 28202-1699
p: (704) 333-6686

Michael Spinello, AIA
Michael Spinello, Architect PLLC
203 Forest Rd.
Raleigh, NC 27605-1757
p: (678) 469-3919

Aubrey M. Springer, AIA
ASA | aubrey springer architect
6519 Ciscayne Pl.
Charlotte, NC 28211-6013
p: (704) 996-9492

Kyle A. Springer, AIA
Moseley Architects
2512 Country Club Ct.
Raleigh, NC 27608
p: (757) 387-0642

Herbert H. Sprott, AIA
Mecklenburg County Asset &
Facility Management
3205 Freedom Dr., Ste. 101
Charlotte, NC 28208-2873
p: (704) 321-0166

Lynette Sroka, AIA
Siemens Medical Solutions
221 Gregson Dr.
Cary, NC 27511-6495
p: (919) 468-7318

James E. Stafford, AIA
Modus Operandi Design
P.O. Box 1165
Hendersonville, NC 28739
p: (800) 595-4047

Kenneth D. Stafford, AIA
Alley, Williams, Carmen & King Inc.
740 Chapel Hill Rd., P.O. Box 1179
Burlington, NC 27215-6453
p: (336) 226-5534

Cristen Derek Stahl, AIA
9715 Little River Ct.
Matthews, NC 28105-4493
p: (980) 225-6371

Mark E. Stalcup, AIA
Perkins Eastman
520 W. Sixth St.
Charlotte, NC 28202
p: (704) 844-6352

Davin G. Stamp, AIA
Cluck Design Collaborative
538 Sandridge Rd.
Charlotte, NC 28210
p: (205) 994-1379

Ellen S. Standish, AIA
McCulloch England
Associates Architects
100 Queens Rd., Ste. 200
Charlotte, NC 28204-3156
p: (704) 372-2740

Michael L. Standley, AIA
Liquid Design, PC
1430 S. Mint St., Ste. 105
Charlotte, NC 28203-4151
p: (704) 338-9980

Steven Starr, AIA
Starr Design PLLC
1435 W. Morehead St., Ste. 240
Charlotte, NC 28208
p: (704) 904-3803

Individual Architect Members

**Kelly Steele, AIA**

SGA | *NarmourWright Design*
1815 S. Tryon St., Ste. A
Charlotte, NC 28203
p: (704) 840-8537

William P. Steele, AIA

The Steele Group Architecture
405 Stanton Ct.
Winston-Salem, NC 27106-3670
p: (336) 734-2003

Gabrielle M. Steffel, AIA

Little Diversified
Architectural Consulting
701 N. Poplar St.
Charlotte, NC 28202
p: (269) 274-4076

James C. Stem, AIA

West & Stem Architects PLLC
5455 Bethania Rd.
Winston-Salem, NC 27106-8608
p: (336) 923-2377

Natalie M. Stenger, AIA

Creech & Associates PLLC
811 W. Fourth St.
Charlotte, NC 28202
p: (319) 471-3555

Michael D. Stephenson, AIA

SGA | *NarmourWright Design*
5812 Steeplechase Rd.
Charlotte, NC 28226
p: (704) 576-7812

Michael J. Steuart, AIA

Evergreen Hill Studio Inc.
131 Isleworth Ct.
Advance, NC 27006
p: (336) 416-6623

Chris Steude, AIA

2226 Rocky Knoll Dr.
Charlotte, NC 28210
p: (704) 219-8049

Robert Stevenson, AIA

Davis Kane Architects, PA
503 Oberlin Rd., Ste. 300
Raleigh, NC 27605-1381
p: (919) 833-3737

John A. Stevermer, AIA

109 Woodleaf Dr.
Chapel Hill, NC 27516
p: (919) 933-2534

Fredrick Stewart, AIA

Fredrick Stewart Architecture PLLC
7207 Harmony Church Rd.
Efland, NC 27243-9362
p: (919) 868-0778

James B. Stewart, AIA

Stewart & Connors Architects PLLC
3731 Latrobe Dr., Ste. 100
Charlotte, NC 28211-1362
p: (704) 609-8135

Jennifer S. Stewart, AIA

Housing Studio
507 S. Church St.
Monroe, NC 28112-5614
p: (704) 724-4588

Paul W. Stewart, AIA

Williard Stewart Architects, PA
1041-303 Wirewood Dr.
Raleigh, NC 27605
p: (919) 834-0620

William T. Stewart, AIA

Little Diversified
Architectural Consulting
7429 Bedford Ridge Dr.
Apex, NC 27539
p: (336) 392-8044

Wendy L. Stiles, AIA

Summit Architecture, PA
125 Main St., P.O. Box 2912
Highlands, NC 28741-8442
p: (828) 524-3477

Andrew D. Stillwell, AIA

2 W. Bridlewood Trl.
Durham, NC 27713
p: (919) 291-5790

Arthur A. Stockman, AIA

Rodgers Builders Inc.
5701 N. Sharon Amity Rd.
Charlotte, NC 28215-3984
p: (704) 201-8145

C.D. Stoess, AIA

FreemanWhite
8845 Red Oak Blvd.
Charlotte, NC 28217-5593
p: (704) 586-2483

David W. Stogner, AIA

Stogner Architecture, PA
615 E. Broad Ave.
Rockingham, NC 28379-3758
p: (910) 895-6874

Wayne Stogner, AIA

Stogner Architecture, PA
615 E. Broad Ave.
Rockingham, NC 28379-3758
p: (910) 895-6874

Gray C. Stout, AIA

stoutstudio.architecture
447 Merwick Cir.
Charlotte, NC 28211-2319
p: (704) 640-7544

George W. Stowe, AIA

George Stowe Architect
184 E. Chestnut St.
Asheville, NC 28801-2377
p: (828) 251-2357

James R. Stumbo, AIA

Stewart Cooper Newell Architects
719 E. Second Ave.
Gastonia, NC 28054-7144
p: (704) 865-6311

Jennifer L. Stutzman, AIA

MBP Carolinas Inc.
3200 Beechleaf Ct., Ste. 910
Raleigh, NC 27604
p: (919) 348-2053

Matthew P. Suarez, AIA

HDR Architecture
440 S. Church St., Ste. 1000
Charlotte, NC 28202-2075
p: (704) 338-6814

Dane Anthony Suchoza, AIA

DAS Architecture Inc.
1009 East Blvd.
Charlotte, NC 28203-5713
p: (704) 533-2155

Mark B. Sullivan, AIA

Mark Sullivan AIA
1150 Laurel Park Ln.
Charlotte, NC 28270-9785
p: (704) 560-9900

Zachary D. Sunderland, AIA

Haven Design | Build
727 N. Mangum St., Ste. 200
Durham, NC 27701
p: (984) 999-0490

Alexandria L. Supino, AIA

HDR Architecture
440 S. Church St.
Charlotte, NC 28202
p: (704) 338-6831

Michael S. Supino, AIA

Creech & Associates PLLC
9120 Hutchinson Ln.
Charlotte, NC 28216-1362
p: (704) 376-6000

Kevin J. Sutton, AIA

United States District Court NCWD
401 W. Trade St., Rm. 210
Charlotte, NC 28202-1633
p: (704) 998-9889

Michael D. Sutton, AIA

Integrated Design, PA
1111 Oberlin Rd.
Raleigh, NC 27605-1174
p: (919) 832-6658

Franklin Barry Swanson, AIA

Swanson+Stewart Architects
1612 Mason Rd.
Durham, NC 27712
p: (919) 908-6930

Steven D. Sweat, AIA

Mecklenburg County Asset & Facility Management
3205 Freedom Dr., Ste. 101
Charlotte, NC 28208-2873
p: (704) 589-7748

Mark F. Sweeney, AIA

FreemanWhite
8845 Red Oak Blvd.
Charlotte, NC 28217-5593
p: (704) 586-2319

Larry Dwaine Swink, AIA

Proximity Architecture, PC
862 Brawley School Rd., Ste. 205
 Mooresville, NC 28117
p: (980) 444-0057

Daniel G. Sykes, AIA

LS3P Associates Ltd.
3948 Riverbend Rd.
Charlotte, NC 28210
p: (201) 523-0657

Christine E. Szentesi, AIA

Clark Nexsen Inc.
301 College St., Ste. 300
Asheville, NC 28801
p: (828) 333-9783

Matthew E. Szymanski, AIA

BuildSense Architecture, PC
1313 Seattle Slew Ln.
Cary, NC 27519-5409
p: (919) 413-3371

T**Richard H. Taft, AIA**

T-Square Architecture
4122 Birkshire Heights
Fort Mill, SC 29708
p: (704) 877-2930

Matthew J. Takacs, AIA

Battleground Restaurant Group Inc.
4019 Watauga Dr.
Greensboro, NC 27410
p: (336) 255-5852

Michael W. Talton, AIA

East Carolina University
1001 E. Fourth St.
Facilities Engineering
& Architectural Services
Greenville, NC 27858-2510
p: (252) 229-1949

Peter E. Tart, AIA

Peter Tart Architect
13 1/2 Eagle St., Ste. C
Asheville, NC 28801
p: (828) 412-1289

Gener Tashiro, AIA

East Carolina University
1001 E. Fourth St.
Facilities Engineering &
Architectural Services
Greenville, NC 27858-2510
p: (252) 752-6865

J.N. Tate, AIA

Tate Architecture PLLC
P.O. Box 1784
Kernersville, NC 27285-1784
p: (336) 413-0601

Anna Maria Taylor, AIA

Taylor Design Studio
1214 Glenwood Ave.
Raleigh, NC 27605-1215
p: (919) 696-1182

Benjamin B. Taylor, AIA

Integrated Design, PA
622 Daniels St.
Raleigh, NC 27605
p: (919) 832-6658

David M. Taylor, AIA

CRA Associates Inc.
222 Cloister Ct.
Chapel Hill, NC 27514-2212
p: (919) 401-8586

Charlie Tennant, AIA

Smith Sinnett Architecture PA
5011 Dunbar Rd.
Raleigh, NC 27606
p: (919) 800-1247

Marcus B. Terry, AIA

FreemanWhite
8845 Red Oak Blvd.
Charlotte, NC 28217-5593
p: (704) 756-6790

Charles E. Theisen, AIA

Charles E. Theisen, AIA Architect
5009 Shoreline Dr.
Greensboro, NC 27410-9293
p: (336) 855-3210

Brian M. Thoma, AIA

BB+M Architecture PLLC
1410 Matheson Ave.
Charlotte, NC 28205

Jolie F. Thomas, AIA

VINES Architecture Inc.
1201 Shelley Rd.
Raleigh, NC 27609-4335
p: (919) 624-0398

Marcus R. Thomas, AIA

McMillan Pazdan Smith Architecture
328 W. Carson Blvd.
Charlotte, NC 28203-4024
p: (757) 897-0364

Robert W. Thomas, AIA

VINES Architecture Inc.
530 Hillsborough St.
Raleigh, NC 27603-1350
p: (919) 889-7175

Joshua S. Thomasson, AIA

LS3P Associates Ltd.
2205 Long Pine Ln.
Raleigh, NC 27603
p: (919) 334-6212

Brandy B. Thompson, AIA

Clearscapes, PA
311 W. Martin St., #200
Raleigh, NC 27601-1352
p: (919) 821-2775

Dane L. Thompson, AIA

Duda | Paine Architects LLP
517 Bilyeu St.
Raleigh, NC 27606-2105
p: (919) 239-3360

James H. Thompson, AIA

Little Diversified
Architectural Consulting
615 S. College St., Ste. 1600
Charlotte, NC 28202
p: (704) 561-3207

Mahaley Odell Thompson, AIA
Mahaley Odell Thompson, Architect
P.O. Box 1983
Sylva, NC 28779-1983
p: (828) 586-8686

Matt R. Thompson, AIA
LS3P Associates Ltd.
454 Ardmore Rd.
Charlotte, NC 28209
p: (336) 529-9153

Charlene E. Thorne, AIA
Flad Architects
222 Marsh Ave.
Raleigh, NC 27606
p: (919) 906-6707

Brian K. Tiede, AIA
LS3P Associates Ltd.
434 Fayetteville St., Ste. 1700
Raleigh, NC 27601-1784
p: (607) 259-1657

J. Richard Tilley, AIA
Millennium Architecture, PA
3730 Carnegie Ln.
Raleigh, NC 27612
p: (919) 787-5484

Todd E. Tingler, AIA
City of Durham, General Services
64 Kyle Dr.
Garner, NC 27529
p: (919) 418-5620

Michael L. Tinsley, AIA
HDR Inc.
11737 Trails End Ln.
Huntersville, NC 28078-4657
p: (704) 517-0299

Donald O. Tise Jr., AIA
119 E. Franklin St., Ste. 300
Chapel Hill, NC 27514-3620
p: (919) 219-1259

David S. Tobin, AIA
Tobin PLLC
333 W. Trade St., Unit 350
Charlotte, NC 28202-1978
p: (980) 237-6822, ext. 310

Luis G. Tochiki, AIA
LT Architecture
1400 Hartford Ave.
Charlotte, NC 28209-2757
p: (704) 488-8799

Jennifer R. Todd, AIA
1441 Willow Oaks Trl.
Matthews, NC 28104
p: (614) 314-1775

Robert M. Todd, AIA
Red House Architecture Inc.
20 Warwick Rd.
Asheville, NC 28803-2446
p: (828) 231-2851

DeVon L. Tolson, AIA
Devon Tolson Architecture Inc.
4008 Barrett Dr., Ste. 203
Raleigh, NC 27609-6621
p: (919) 788-0003

Jacqueline Tomlin, AIA
Little Diversified
Architectural Consulting
410 Blackwell St., Ste. 10
Durham, NC 27701-3986
p: (336) 749-2431

Renato L. Tonelli, AIA
Perkins+Will
5124 Camilla Dr.
Charlotte, NC 28226-6765
p: (980) 875-0079

Patrick Tormeno, AIA
BB+M Architecture
1435 W. Morehead St., Ste. 160
Charlotte, NC 28208-5209
p: (407) 625-9013

Stephanie M. Tormeno, AIA
Progressive AE
910 Walnut Ave., Apt. 301
Charlotte, NC 28208
p: (615) 497-5056

Elias J. Torre, AIA
ET Architecture
2 Innisfree Dr.
Durham, NC 27707-5068
p: (919) 490-1927

Javier O. Torres, AIA
2140 Middle Creek Rd.
Otto, NC 28763
p: (786) 527-4227

Adam M. Torrey, AIA
Clark Nexsen Architecture & Engineering
64 Brevard Rd.
Asheville, NC 28806
p: (203) 273-5615

Charlotte Louise Townes, AIA
LS3P Associates Ltd.
P.O. Box 3111
Wilmington, NC 28406-0111
p: (336) 927-7996

Thomas F. Trabert, AIA
Criteger LLC
302 Ridgecrest Dr.
Chapel Hill, NC 27514-2102
p: (919) 414-4280

Anna M. Traylor, AIA
Clark Nexsen Inc.
333 Fayetteville St., Ste. 1000
Raleigh, NC 27601-2950
p: (919) 828-1876

Elizabeth Trick, AIA
The Bogle Firm Architecture
500 S. Jackson St.
Salisbury, NC 28144-5428
p: (919) 451-4798

Steven A. Triggiano, AIA
Duke University Health System
2608 Jasper Ln.
Raleigh, NC 27613-7806
p: (919) 286-6584

Ryan P. Trimble, AIA
Axiom Architecture
333 W. Trade St., Unit 200
Charlotte, NC 28202-1984
p: (704) 927-9900

Thomas A. Trowbridge, AIA
The Wooten Company
1534 Brooks Ave.
Raleigh, NC 27607-6614
p: (919) 437-0710

Kyle E. Troxell, AIA
Lambert Architecture + Interiors
2201 Westfield Ave.
Winston-Salem, NC 27103
p: (336) 416-4521

Mark D. Trull, AIA
DMA Architecture PLLC
5105 Wadena Ct.
Greensboro, NC 27407
p: (336) 340-5501

Eric D. Trumble, AIA
McMillan Pazdan Smith Architecture
2523 Huntingtowne Farms Ln.
Charlotte, NC 28210-6152
p: (815) 383-2912

C. Eric Trunnell, AIA
O'Brien/Atkins Associates
10949 Cokesbury Ln.
Raleigh, NC 27614-8335
p: (919) 649-3263

Jeffrey L. Trussler, AIA
EwingCole
8208 Brownleigh Dr.
Raleigh, NC 27617-7411
p: (919) 460-6700

Gena L. Tsakiris, AIA
Compass Group
2338 Yarkin Ave., Apt. 303
Charlotte, NC 28205
p: (781) 929-9883

Sabrina L. Tucker, AIA
IBI Group of North Carolina, PC
217 Spinel Ln.
Knightdale, NC 27545
p: (919) 280-8705

Arnold B. Turner, AIA
Mecklenburg County Asset & Facility Management
2932 Notchview Ct.
Charlotte, NC 28210
p: (704) 554-8487

Cynthia Turner, AIA
PFA Architects PA
196 Coxie Ave.
Asheville, NC 28801-4041
p: (828) 254-1963, ext. 115

Franklin L. Turner, AIA
O'Brien/Atkins Associates
5001 S. Miami Blvd.
Durham, NC 27703-8526
p: (919) 454-5701

Kevin M. Turner, AIA
Human eXperience Workshop
1012 Van Every St.
Charlotte, NC 28205
p: (919) 225-2671

Chris S. Tymoff, AIA
Little Diversified
Architectural Consulting
4727 Gaynor Rd.
Charlotte, NC 28211-3020
p: (704) 367-2057

Emmalyn V. Tyson, AIA
BSA LifeStructures
4209 Lassiter Mill Rd., Apt. 209
Raleigh, NC 27609
p: (704) 929-1902

U
Roland N. Udenze, AIA
The Haskell Company
312 Westlake Dr.
Waxhaw, NC 28173
p: (904) 357-4801

Steven Ulp, AIA
Walter Robbs Callahan & Pierce Architects
530 N. Trade St., Ste. 301
Winston-Salem, NC 27101-2957
p: (336) 725-1371

Brian N. Underwood, AIA
Underwood Architecture
131 E. Davie St., Apt. 531
Raleigh, NC 27601
p: (202) 215-7314

Larry R. Underwood, AIA
Jacobs Engineering
716 New Rd.
Raleigh, NC 27608-2708
p: (919) 834-6492

John R. Urban, AIA
Urban Architectural Group, PA
1242 Mann Dr., Ste. 200
Matthews, NC 28105
p: (704) 841-1899

John Urban, AIA
Urban Design Architect PA
6740 Netherlands Dr., Ste. F
P.O. Box 10537
Wilmington, NC 28405-4702
p: (910) 256-5076

V
Mark D. Valand, AIA
iS Design, PA
219 N. Boylan Ave.
Raleigh, NC 27603
p: (919) 833-5400

Emily J. Van Court, AIA
BASF
904 Anderson St.
Charlotte, NC 28205-1214
p: (980) 643-7478

Angela M.T. Van Do, AIA
Boulder Associates Architects
101 N. Tryon St., Ste. 112
Charlotte, NC 28246-0104
p: (720) 304-4177

Theodore N. Van Dyk, AIA
New City Design Group PLLC
1304 Hillsborough St.
Raleigh, NC 27605-1827
p: (919) 831-1308

Daniel A. Van Dyke, AIA
Little Diversified
Jenkins-Peer Architects, PA
112 S. Tryon St., Ste. 1300
Charlotte, NC 28284-0003
p: (704) 845-5184

Walter D. Van Scoter, AIA
CJMW Architecture
2359 Derby Dr.
Raleigh, NC 27610

Jenessa VanDeen, AIA
HH Architecture
4225 Ivy Hill Rd.
Raleigh, NC 27616
p: (651) 357-2701

Dawn L. VanHine-Carreiro, AIA
Little Diversified
Architectural Consulting
1391 Cilantro Ct.
Tega Cay, SC 29708
p: (551) 226-7884

Matthew Veith, AIA
Moseley Architects
6517 Forest Ridge Dr.
Durham, NC 27713
p: (419) 822-6290

Ruard A. Veltman, AIA
Ruard Veltman Architecture Inc.
104 Baldwin Ave.
Charlotte, NC 28204-3228
p: (704) 540-5620

James T. Venker, AIA
Premier Inc.
10004 Thomas Payne Cir.
Charlotte, NC 28277-8872
p: (704) 654-6795

Brian S. Vesely, AIA
Fort Bragg Directorate of Public Works
2619 Mirror Lake Dr.
Fayetteville, NC 28303
p: (910) 396-4328

Terry W. Vickers, AIA
Shook Kelley
P.O. Box 533
Kannapolis, NC 28082
p: (704) 377-0661

Gordon H. Vincent, AIA
GV Construction Consulting
6200 Lowergate Dr.
Waxhaw, NC 28173-6742
p: (704) 622-5511

Victor Vines, AIA
VINES Architecture Inc.
530 Hillsborough St.
Raleigh, NC 27603-1730
p: (919) 755-1975

Individual Architect Members



Chad Michael Volk, AIA
1823 Rankin St.
Raleigh, NC 27604-2337
p: (919) 971-2237

Lucas A. Volkmar, AIA
Neighboring Concepts PLLC
1635 W. Trade St., Ste. 1A
Charlotte, NC 28216
p: (704) 374-0916

Constantine N. Vrettos, AIA
One on One Design Ltd.
2719 Lilly Mill Rd.
Charlotte, NC 28210-6710
p: (704) 643-8697

W
Barbara Wagner, AIA
Summit Design & Engineering
216 Executive Park
Asheville, NC 28801
p: (907) 360-0591

David K. Wagner, AIA
Wagner Murray Architects
601 S. Cedar St., Studio 101
Charlotte, NC 28202-1073
p: (704) 334-4338

Geoffrey Kyle Wagner, AIA
Mackey Mitchell Architects
900 Spruce St., Ste. 500
Saint Louis, MO 63102-1150
p: (314) 960-3726

Joseph R. Wagner, AIA
Perkins+Will
P.O. Box 14747
Research Triangle Park, NC 27709-4747
p: (919) 732-6749

Michael D. Wagner, AIA
Gensler
227 Glascock St.
Raleigh, NC 27604-1909
p: (919) 608-0489

Sandra S. Wahba, AIA
LS3P Associates Ltd.
106 Cyprine Ct.
Raleigh, NC 27603-4168
p: (404) 326-4947

Kevin W. Waitkus, AIA
FreemanWhite
8845 Red Oak Blvd.
Charlotte, NC 28217-5593
p: (704) 586-2312

John T. Waitzman, AIA
CRB Architects-Engineers PC
9604 Dominion Blvd.
Raleigh, NC 27617-7629
p: (919) 280-8064

Kelley F. Waldrop, AIA
Lord, Aeck & Sargent Inc.
1100 Euphony Ln.
Morrisville, NC 27560
p: (919) 908-7779

Curtis Neil Walk, AIA
Legerton Architecture, PA
110 Lakewood Dr.
Asheville, NC 28803
p: (828) 251-9125

Beth Boxley Walker, AIA
The Walker Group Architecture Inc.
409 Broad St.
New Bern, NC 28563-0541
p: (252) 636-8778

Claude Ray Walker, AIA
2814 Welcome Dr.
Durham, NC 27705-5516
p: (919) 660-4215

Jerry L. Walker, AIA
The Walker Group Architecture Inc.
409 Broad St.
New Bern, NC 28563-0541
p: (252) 636-8778

John D. Walker, AIA
Little Diversified
Architectural Consulting
5815 Westpark Dr.
Charlotte, NC 28217
p: (704) 561-3439

J. Steven Walker, AIA
CBSA Architects
226 Second St. NW, P.O. Box 1239
Hickory, NC 28601-4973
p: (828) 275-1479

Samuel D. Walker, AIA
FreemanWhite
8845 Red Oak Blvd.
Charlotte, NC 28217-5593
p: (704) 562-3840

Grace H. Wallace, AIA
4126 Greenhaven Ln.
Charlotte, NC 28205
p: (704) 502-6671

Steven J. Wallace, AIA
Morris-Berg Architects Inc.
1401 W. Morehead St., Ste. 125
Charlotte, NC 28208-5600
p: (704) 552-5800

John W. Walters, AIA
John Walters, Architect PLLC
70 Pacolet St., Ste. A
Tryon, NC 28782-3363
p: (828) 859-0329

Larry K. Walters, AIA
2904 Chelsea Dr.
Charlotte, NC 28209
p: (704) 372-3936

Janice Wang, AIA
1709 Audubon Rd.
Chapel Hill, NC 27514-7609
p: (617) 461-7251

Dena M. Wangberg, AIA
Gensler
530 Hillsborough St.
Raleigh, NC 27603-1730
p: (919) 239-7828

John L. Warasila, AIA
Alliance Architecture, PC
P.O. Box 1090
Durham, NC 27702-1090
p: (919) 682-6393

David F. Ward, AIA
David F. Ward AIA, Architect
4002 1/2 Oleander Dr., Ste. 2A
Wilmington, NC 28403-6847
p: (910) 617-3657

Mark D. Ward, AIA
Cline Design Associates, PA
3409 Champaign St.
Charlotte, NC 28210-6325
p: (704) 333-7272, ext. 113

Robert H. Ward, AIA
ADW Architects
2815 Coliseum Centre Dr., Ste. 500
Charlotte, NC 28217
p: (704) 379-1919

Gregory Warwick, AIA
Duke University
500 Highgrove Dr.
Chapel Hill, NC 27516
p: (919) 812-7389

Heather R. Washburn, AIA
Calico Studio PLLC
1141 Smith Level Rd.
Chapel Hill, NC 27516-3137
p: (919) 537-9659

Robin T. Washco, AIA
Clark Patterson Lee
6302 Fairview Rd., Ste. 102
Charlotte, NC 28210-2227
p: (703) 475-3458

Peter R. Wasmer, AIA
Mecklenburg County | BSSA-AFM
5607 Sardis Rd.
Charlotte, NC 28270-5361
p: (704) 770-0337

John W. Watson, AIA
ADW Architects, PA
3035 Shaker Dr.
Charlotte, NC 28210
p: (704) 906-5340

William Watson, AIA
ADW Architects
6828 Van De Rohe Dr.
Charlotte, NC 28215-9405
p: (203) 228-4090

Charles M. Watts, AIA
Watts Leaf Architects, PA
101 N. McDowell St., Ste. 112
Charlotte, NC 28204-2264
p: (704) 376-1200

Jaclin M. Wawak, AIA
4047 River Rd.
Midland, NC 28107
p: (919) 809-8803

William L. Weaver, AIA
Gensler
10430 Blackstone Dr.
Huntersville, NC 28078-5466
p: (704) 962-6824

Richard W. Webster, AIA
Community Planning & Architectural Assoc.
960 Corporate Dr., Ste. 101
Hillsborough, NC 27278-8560
p: (919) 489-1771

Nathanael T. Webster, AIA
ARCA Design PLLC
6 Paul Holland Rd.
Canton, NC 28716
p: (828) 550-0438

Shane Webster, AIA
Little Diversified
Architectural Consulting
615 S. College St., Ste. 1600
Charlotte, NC 28202-1851
p: (919) 954-9119

Elizabeth Wedge, AIA
Phillips Architecture
506 Maymount Dr.
Durham, NC 27703-3657
p: (919) 282-7080

Derek E. Weidner, AIA
Progressive AE
330 S. Tryon St., Ste. 500
Charlotte, NC 28202-2041
p: (443) 370-7510

Norman G. Weiner, AIA
Lord Aeck Sargent Chapel Hill
1517 N. Duke St.
Durham, NC 27701
p: (919) 913-2679

Ellen Weinstein, AIA
Weinstein Friedlein Architects, PA
302 E. Pettigrew St., Ste. 110
Durham, NC 27701
p: (919) 968-8333

Michael J. Weiser-Ward, AIA
Perkins+Will
203 Ashdown Forest Ln.
Cary, NC 27519
p: (919) 433-5639

David C. Welling, AIA
Woolpert Inc.
405 Jefferson Dr.
Charlotte, NC 28270
p: (704) 526-3130

G.T. Wells, AIA
Design Development
800 Salem Woods Dr., Ste. 102
Raleigh, NC 27615-3344
p: (919) 847-6651

Daniel L. Wendover, AIA
CapRock
4739 Meadowridge Dr.
Charlotte, NC 28226-8186

Karl M. Wengenroth, AIA
Boomerang Design
107 W. Acres Crescent
Cary, NC 27519
p: (919) 428-4467

Peter J. Wentz, AIA
New City Design Group PLLC
105 Fenner Ln.
Raleigh, NC 27603
p: (910) 512-6643

Daniel C. Wenzel, AIA
Becker Morgan Group Inc.
3333 Jaeckle Dr., Ste. 120
Wilmington, NC 28403-2648
p: (860) 465-6499

Kenneth J. Wertheim, AIA
Kenneth J. Wertheim, Architect, AIA
P.O. Box 9039
Asheville, NC 28815-0039
p: (828) 298-7280

Arthur E. Wesche, AIA
Catholic Diocese of Raleigh, NC
7200 Stonehenge Dr.
Raleigh, NC 27613-1620
p: (919) 821-9700

Gavin West, AIA
1915 Euclid Ave.
Charlotte, NC 28203
p: (704) 962-1797

P.M. West, AIA
West & Stem Architects PLLC
5455 Bethania Rd.
Winston-Salem, NC 27106-8608
p: (336) 923-2377

Joshua R. Wheeler, AIA
Clark Patterson Lee
328 E. Market St., Ste. 200
Greensboro, NC 27401-2988
p: (336) 373-9800

Charlotte A. Whitlock, AIA
Redline Design Group
1023 W. Morehead St.
Charlotte, NC 28208-5324
p: (919) 308-3927

Heath E. Wickline, AIA
BB+M Architecture
1435 W. Morehead St., Ste. 160
Charlotte, NC 28208-5209
p: (704) 579-7222

Vincent J. Wiegman, AIA
Wiegman Architecture, PA
3 Orchard Ridge Dr.
Asheville, NC 28804-1960
p: (828) 255-7684

S. Charles Wilber, AIA
Wilber Associates
20044 N. Zion St., P.O. Box 428
Cornelius, NC 28031-0428
p: (704) 892-3633

Ryan S. Wilborne, AIA

Wiss, Janney, Elstner Associates
9504 Springdale Dr.
Raleigh, NC 27613
p: (919) 302-9999

William C. Wilcox, AIA

C Design Inc.
3729 Annlin Ave.
Charlotte, NC 28209-2403
p: (980) 722-3756

James M. Wiley, AIA

McCulloch Englund Associates Architects
4900 Charming Ave.
Charlotte, NC 28211-4151
p: (704) 995-4832

Brennan Wilgus, AIA

Perkins + Will
609 Ourso Dr.
Hillsborough, NC 27278
p: (336) 213-0739

Drew Wilgus, AIA

Smith Sinneth Architecture, PA
609 Ourso Dr.
Hillsborough, NC 27278
p: (919) 455-4227

James D. Wilhede Jr., AIA

Moseley Architects
11430 N. Community House Rd., Ste. 225
Charlotte, NC 28277-1600
p: (704) 540-3755

Chad Wilkins, AIA

Duda | Paine Architects, PA
6813 Falconbridge Rd.
Chapel Hill, NC 27517
p: (919) 308-7131

Jeff D. Wilkins, AIA

Wilkins Design Group
1048 S. Church St.
Burlington, NC 27215
p: (336) 264-4039

Erich Wilkinson, AIA

Winstead Wilkinson Architects PLLC
1848 Wake Forest Rd.
Raleigh, NC 27608-2730
p: (919) 696-5502

Bradley Charles Williams, AIA

AIA Eastern North Carolina
100-A Oakmont Dr.
Greenville, NC 27858
p: (252) 757-0333

Dennis E. Williams, AIA

Williams Design, PA
126 E. Sycamore St., P.O. Box 1159
Lincolnton, NC 28092-2727
p: (704) 732-4515

Frank M. Williams, AIA

Pinnacle Architecture, PA
630 Team Rd., Ste. 200
Matthews, NC 28105
p: (704) 847-9851

James M. Williams, AIA

LS3P Associates Ltd.
227 W. Trade St., Ste. 700
Charlotte, NC 28202-1699
p: (704) 333-6686

James R. Williams, AIA

Little Diversified Architectural Consulting
61 Grove Ave. NW
Concord, NC 28025
p: (704) 561-3238

Jennifer H. Williams, AIA

Gensler
214 N. Tryon St., Ste. 2320
Charlotte, NC 28202-2321
p: (704) 358-4481

Jenny L. Williams, AIA

Sawyer Sherwood & Associate
124 Market St.
Wilmington, NC 28401
p: (910) 762-0892

Leigh M. Williams, AIA

Starr Design PLLC
1435 W. Morehead St., Ste. 240
Charlotte, NC 28208-5209
p: (704) 724-1088

Michael D. Williams, AIA

Liquid Design, PC
1430 S. Mint St., Ste. 105
Charlotte, NC 28203-4151
p: (704) 338-9980

Ray V. Williams, AIA

BAM Architecture Studio
1709 Wallace St.
Durham, NC 27707
p: (919) 698-2704

Mark E. Williard, AIA

Williard Stewart Architects, PA
104 N. Walnut St.
Spring Hope, NC 27882-0089
p: (919) 417-8360

Matthew W. Williard, AIA

1242 Heron Run Dr.
Wilmington, NC 28403
p: (910) 297-3665

Aaron Wilson, AIA

Wilson Architects Inc.
309 Kenilworth Rd.
Asheville, NC 28803-2213
p: (828) 257-4930

Andrew A. Wilson, AIA

McMillan Pazzdan Smith Architecture
2337 Laburnum Ave.
Charlotte, NC 28205
p: (803) 374-8979

Brian A. Wilson, AIA

The Wilson Group
P.O. Box 5510
Charlotte, NC 28299-5510
p: (704) 331-9747

Christopher H. Wilson, AIA

Providence Architecture, PA
P.O. Box 11133
Hickory, NC 28603-4633
p: (828) 324-2890

Julia L. Wilson, AIA

G L Wilson Building
743 Old Mocksville Rd.
Statesville, NC 28625
p: (704) 838-1794

Keith T. Wilson, AIA

keith wilson architect
P.O. Box 21524
Winston-Salem, NC 27120-1524
p: (336) 408-0504

Warren R. Wilson, AIA

Warren Wilson Architect, PC
2703 Lyndon Ave.
Wilmington, NC 28405-3066
p: (910) 352-1343

Stephen H. Wilt, AIA

Boomerang Design
175 Longview Ct.
Youngsville, NC 27596
p: (704) 650-2513

Kristin V. Wimmer, AIA

LS3P Associates Ltd.
434 Fayetteville St., Ste. 1700
Raleigh, NC 27601-1784
p: (919) 368-0968

Allan Wingfield, AIA

Low & Bonar
56 Westfield Way
Candler, NC 28715
p: (828) 231-3790

J. Carl Winstead, AIA

Cline Design Associates, PA
125 Harrington St.
Raleigh, NC 27603
p: (919) 833-6413

Timothy F. Winstead, AIA

Ewing Cole
8 Frontier Way
Durham, NC 27713
p: (919) 612-6567

Steve Winter, AIA

STITCH Design Shop
820 Hutton St.
Winston-Salem, NC 27101-5714
p: (614) 306-4952

Anna A. Wirth, AIA

FLOCK design and architecture PLLC
201 E. Center St., #354
Mebane, NC 27302
p: (310) 710-6758

Leonard R. Witke, AIA

Witke Consulting Services LLC
1637 Colony Rd.
Salisbury, NC 28144-2422
p: (980) 521-7361

John R. Wojciechowski, AIA

John Wojciechowski Architect PLLC
2544 Sailmaker Walk
Wilmington, NC 28409-4826
p: (910) 274-3905

Lance M. Wolfson, AIA

Interior Architects
21241 Pine St.
Cornelius, NC 28031
p: (904) 608-0430

Jonathan G. Wolk, AIA

1010 Nicholwood Dr., #203
Raleigh, NC 27605
p: (919) 291-7622

Melissa MARIE Wolter, AIA

DWL Architects + Planners
712 X-Campbell Rd.
Pittsboro, NC 27312
p: (480) 206-3919

Manfred W. Wolters, AIA

EYP/BJAC
500 Kaywoody Ct.
Raleigh, NC 27615-1534
p: (919) 866-0805

Robert C. Woodruff, AIA

ADW Architects, PA
2815 Coliseum Centre Dr., Ste. 500
Charlotte, NC 28217-1468
p: (704) 576-2273

Virginia C. Woodruff, AIA

Virginia C. Woodruff Architect, AIA
406 W. Renovah Cir.
Wilmington, NC 28403-1250
p: (910) 763-6236

Russell M. Woods, AIA

Dunn + Dalton Architects, PA
401 N. Herritage St.
Kinston, NC 28501-4303
p: (252) 527-1523

Paul B. Woody, AIA

Paul Woody Architect Inc.
447 S. Sharon Amity Rd., Ste. 235
Charlotte, NC 28211-2765
p: (980) 475-2224

J. Michael Woollen, AIA

Odell Associates Inc.
212 S. Tryon St., Ste. 980
Charlotte, NC 28281-0013
p: (704) 804-2112

Angela P. Wooten, AIA

504 Oak Island Dr.
Cary, NC 27513-2236
p: (919) 350-3898

Richard L. Worley, AIA

Richard L. Worley, AIA Architect
868 Lyday Loop Rd.
Pisgah Forest, NC 28768
p: (828) 891-7389

Heather A. Worrell, AIA

RATIO Architects Inc.
227 Fayetteville St., Ste. 301
Raleigh, NC 27601-1574
p: (919) 821-0805

John K. Worrell, AIA

BSA LifeStructures
1908 Russell Dr.
Raleigh, NC 27612
p: (919) 306-0245

Kaitlyn E. Wrenn, AIA

JDavis Architects PLLC
510 S. Wilmington St.
Raleigh, NC 27601-1851
p: (781) 492-6837

Devki Gharpure Wright, AIA

ai Design Group, a Progressive AE company
1221 Seneca Pl.
Charlotte, NC 28210
p: (919) 523-2454

Eugene E. Wright, AIA

Carolinas Healthcare System
1221 Seneca Pl.
Charlotte, NC 28210-2424
p: (910) 988-0089

Kent Wright, AIA

Dunn + Dalton Architects, PA
P.O. Box 3345
Kinston, NC 28502-3345
p: (252) 686-5216

Mark L. Wright, AIA

Wright Architecture PA
201 Buttercup Dr.
Jamestown, NC 27282
p: (336) 847-1514

Thomas Hasell Wright, AIA

NarmourWright
1815 S. Tryon St., Ste. A
Charlotte, NC 28203
p: (704) 442-0299

Chad E. Wylie, AIA

LS3P Associates Ltd.
434 Fayetteville St., Ste. 1700
Raleigh, NC 27601-1784
p: (919) 829-2700

H. Joseph Wynn, AIA

Clark Nexsen Inc.
128 Cypress View Way
Apex, NC 27502
p: (919) 633-9332

Y

Lisa M. Yaglia, AIA

RPA Design, PC
421 Pecan Ave.
Charlotte, NC 28204-2721
p: (704) 807-1862

Evan Yassky, AIA

The University of North Carolina at Chapel Hill
601 W. Rosemary St., Unit 420
Chapel Hill, NC 27516
p: (609) 273-8423

Dennis E. Yates, AIA

Yates - Chreitzberg - Hughes Architects
7035 Northwinds Dr. NW
Concord, NC 28027-3334
p: (704) 788-2000

Individual Architect Members

**Kelly Yates, AIA**

Lord, Aeck & Sargent Inc.
28 Southampton Pl.
Durham, NC 27705
p: (917) 969-8342

Jeffrey B. Yelton, AIA

Clark Nexsen - Charlotte
1523 Elizabeth Ave., Ste. 300
Charlotte, NC 28204
p: (704) 840-1346

Joseph Henry Yongue, AIA

Yongue Architects, PA
3203 Yorktown Ave., Ste. 121
Durham, NC 27713-5450
p: (919) 544-0145

Anne Henderson Yonke, AIA

Kendall/Heaton Associates Inc.
1214 Salem Dr.
Charlotte, NC 28209
p: (713) 877-1192

J. Paul Young, AIA

DTW Architects & Planners Ltd.
5308 Halcott Ct.
Raleigh, NC 27613-5616
p: (919) 317-4020

J. Thomas Yount, AIA

Integrated Design, PA
1111 Oberlin Rd.
Raleigh, NC 27605-1174
p: (919) 832-6658

Mon Peng Yueh, AIA

Clearscapes, PA
726 Hadrian Dr.
Garner, NC 27529
p: (919) 821-2775

John E. Yurko, AIA

Yurko Design & Architecture, PA
20 Tipton Ln.
Weaverville, NC 28787
p: (828) 275-4102

Z**Mark W. Zack, AIA**

2206 Running Pine Ct.
Hillsborough, NC 27278-9474
p: (919) 667-5926

Nicholas C. Zastrow, AIA

HH Architecture
309 N. Hyde Park Ave.
Durham, NC 27703
p: (757) 651-4898

William S. Zehrung, AIA

Studio Z Architecture PLLC
9231 Mitchell Glen Dr.
Charlotte, NC 28277
p: (704) 341-3424

Nathan R. Zeidler, AIA

BHDP Architecture
150 Fayetteville St., Ste. 820
Raleigh, NC 27601-2957
p: (563) 505-9814

Jon R. Zellweger, AIA

Clearscapes, PA
311 W. Martin St., #200
Raleigh, NC 27601-1352
p: (919) 821-2778

Lorie Zimmerman, AIA

LS3P Associates Ltd.
227 W. Trade St., Ste. 700
Charlotte, NC 28202-1699
p: (704) 365-1919

Andrew L. Zwiacher, AIA

O'Brien/Atkins Associates
902 Grove St.
Chapel Hill, NC 27517
p: (919) 612-5404

Robin F. Abrams, FAIA

NC State University College of Design
50 Pullen Rd., Ste. 200
Campus Box 7701
Raleigh, NC 27695-7701
p: (512) 657-2427

John L. Atkins, FAIA

O'Brien/Atkins Associates
P.O. Box 12037
Research Triangle Park, NC 27709
p: (919) 941-9000

G. Edwin Belk, FAIA

Belk Architecture
735 Ninth St.
Durham, NC 27705-4802
p: (919) 286-2575

C. William Bevins, FAIA

Atraix Group
102 Third Ave. NE
Hickory, NC 28601-5014
p: (704) 650-5621

Georgia Bizios, FAIA

Grant Bizios Architecture
104 Rose Ln.
Chapel Hill, NC 27514-7820
p: (919) 490-3733

Charles H. Boney, FAIA

LS3P Associates Ltd.
101 N. Third St., Ste. 500
Wilmington, NC 28401-4034
p: (910) 790-9901

Paul D. Boney, FAIA

LS3P Associates Ltd.
101 N. Third St., Ste. 500
Wilmington, NC 28401-4034
p: (910) 790-9901

Chris E. Brasier, FAIA

Clark Nexsen Inc.
333 Fayetteville St., Ste. 1000
Raleigh, NC 27601-2950
p: (919) 828-1876

Roger A. Cannon, FAIA

Cannon Architects
401 N. West St., Ste. 135
Raleigh, NC 27603-1399
p: (919) 833-1122

Susan C. Cannon, FAIA

Cannon Architects
401 N. West St., Ste. 135
Raleigh, NC 27603-1399
p: (919) 417-3038

Ellen C. Cassilly, FAIA

Ellen Cassilly Architect Inc.
600 Foster St.
Durham, NC 27701-2109
p: (919) 530-1149

Clymer Cease Jr., FAIA

Clark Nexsen Inc.
105 Waterloo Station Dr.
Cary, NC 27513-5602
p: (919) 828-1876

Louis W. Cherry, FAIA

Louis Cherry Architect
516 Euclid St.
Raleigh, NC 27604-1939
p: (919) 971-2299

J. M. Cox, FAIA

Architectural Design Studio, PA
70 Wall St.
Asheville, NC 28801-2710
p: (828) 252-0355

Turan Duda, FAIA

Duda | Paine Architects, PA
333 Liggett St.
Durham, NC 27701-2176
p: (919) 475-5960

David F. Furman, FAIA

David Furman Architecture
333 W. Trade St., Unit 2800
Charlotte, NC 28202-1944
p: (704) 502-5203

Kenn Gardner, FAIA

Isosceles Design
5417 Hunter Hollow Dr.
Raleigh, NC 27606
p: (919) 859-6929

Dennis J. Hall, FAIA

HALL | AEC, PA
1239 Belgrave Pl.
Charlotte, NC 28203-5244
p: (704) 562-4161

David B. Hill, FAIA

1308 Ridge Rd.
Raleigh, NC 27607
p: (919) 741-1743

Zena K. Howard, FAIA

Perkins+Will
806 Modena Dr.
Cary, NC 27513
p: (919) 467-3131

Renee Basist Hutcheson, FAIA

220 Brendan Choice
Cary, NC 27511
p: (919) 461-8452

Bruce E. Johnson, FAIA

Bruce Johnson Architecture
66 Forest Rd.
Asheville, NC 28803-2941
p: (828) 274-3922

Donald R. Lee, FAIA

Clark Patterson Lee
6302 Fairview Rd., Ste. 102
Charlotte, NC 28210-2227
p: (704) 331-9131

Jane G. Mathews, FAIA

Mathews Architecture, PA
34 Wall St., Ste. 307
Asheville, NC 28801-2727
p: (828) 253-4300

Kenneth C. Mayer Jr., FAIA, FAIA

Clark Patterson Lee
328 E. Market St., Ste. 200
Greensboro, NC 27401-2988
p: (336) 373-9800

Alan D. McGuinn, FAIA

ARCA DESIGN PLLC
12 Church St., Ste. 25
Asheville, NC 28801
p: (828) 712-6970

Kevin G. Montgomery, FAIA

O'Brien/Atkins Associates
204 Hardwick Dr.
Durham, NC 27713
p: (919) 941-9000

Michael H. Nicklas, FAIA

Innovative Design Inc.
850 W. Morgan St.
Raleigh, NC 27603-1614
p: (919) 832-6303

Joseph K. Oppermann, FAIA

Joseph K. Oppermann - Architect, PA
539 N. Trade St.
Winston-Salem, NC 27011-2914
p: (336) 721-1711

Jeffrey L. Paine, FAIA

Duda | Paine Architects, PA
333 Liggett St.
Durham, NC 27701-2176
p: (919) 419-8500

Katherine N. Peele, FAIA

LS3P Associates Ltd.
434 Fayetteville St., Ste. 1700
Raleigh, NC 27601-1784
p: (919) 829-2700

James E. Rains, FAIA

Rains Studio, PA
7929 US Hwy. 64 E.
Ramseur, NC 27316
p: (336) 963-0003

William J. Rakatansky, FAIA, CSI

R & M Group - NC PLLC
205 Regency Exec. Park Dr., Ste. 112
Charlotte, NC 28217
p: (704) 892-9135

J. Patrick Rand, FAIA

225 Furches St.
Raleigh, NC 27607-4055
p: (919) 515-8319

Alicia O. Ravetto, FAIA

Alicia Ravetto Architect PA
1459 Redbud
Pittsboro, NC 27312-7920
p: (919) 933-0999

Benjamin T. Rook, FAIA

DesignStrategies LLC
130 S. Main St.
Greenville, SC 29601-4870
p: (864) 527-6500

Steven D. Schuster, FAIA

Clearscapes, PA
311 W. Martin St., #200
Raleigh, NC 27601-1352
p: (919) 821-2775

David J. Segmiller, FAIA

Perkins Eastman
17211 Bellhaven Walk Ct.
Charlotte, NC 28277
p: (704) 562-0129

C. Terry Shook, FAIA

Shook Kelley
2151 Hawkins St., Ste. 400
Charlotte, NC 28203-6904
p: (704) 377-0661

Dennis E. Stallings, FAIA

Clark Nexsen Inc.
333 Fayetteville St., Ste. 1000
Raleigh, NC 27601-2950
p: (919) 836-9751

Michael G. Stevenson, FAIA

Perkins+Will
210 E. Forest Dr.
Raleigh, NC 27605-1752
p: (202) 441-9498

Sarah Susanka, FAIA

Susanka Studios
2600 Salisbury Pln.
Raleigh, NC 27613-4331
p: (919) 841-0124

Philip L. Szostak, FAIA

Szostak Design Inc.
310 1/2 W. Franklin St.
Chapel Hill, NC 27516-2521
p: (919) 302-0034

John H. Tabor, FAIA

HDR Engineering Inc.
2425 Sharon Rd.
Charlotte, NC 28211
p: (704) 358-8000

Walton R. Teague, FAIA

TFF Architects & Planners LLP
300 N. Greene St., Ste. 285
Greensboro, NC 27401-2191
p: (336) 273-0101

David J. Thaddeus, FAIA

UNC Charlotte
9201 University City Blvd.
Charlotte, NC 28223-0001
p: (704) 490-6113

Charles L. Travis III, FAIA

The Housing Studio, PA
333 W. Trade St., Unit 300
Charlotte, NC 28202-1983
p: (704) 333-7862

Michael Tribble, FAIA

LS3P
227 W. Trade St., Ste. 700
Charlotte, NC 28202-1699
p: (704) 371-7871

Kevin B. Utsey, FAIA

Clark Nexsen - Charlotte
1523 Elizabeth Ave., Ste. 300
Charlotte, NC 28204-2535
p: (540) 857-3390

Cheryl C. Walker, FAIA

Progressive AE
400 N. Church St., Unit 620
Charlotte, NC 28202-2182
p: (704) 907-7241

Jim L. Whitaker, FAIA, DBIA

HKS Inc.
350 N. Saint Paul St., Ste. 100
Dallas, TX 75201-4200
p: (214) 969-3348

Darrel J. Williams, FAIA

Neighboring Concepts PLLC
1635 W. Trade St., Ste. 1A
Charlotte, NC 28216-5547
p: (704) 375-5564

Anna A. Wu, FAIA

Facilities Planning & Construction Div.
921 Monmouth Ave.
Durham, NC 27701-1514
p: (919) 683-2730

Emeritus Fellows

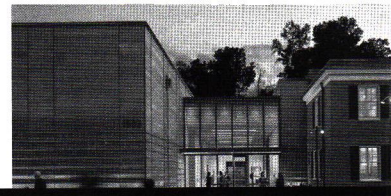
**Alan T. Baldwin Jr., FAIA**

308 Rocking Ranch Ct.
Cary, NC 27519
p: (704) 564-7907

Peter Batchelor, FAIA

4233 W. Rowan St.
Raleigh, NC 27609
p: (919) 787-6388

Norma DeCamp Burns, FAIA

421 Clarence Phillips Rd.
Bennett, NC 27208
p: (336) 581-3916

Marley P. Carroll, FAIA

7514 Red Oak Ln.
Charlotte, NC 28226-7245
p: (704) 280-1995

Roger H. Clark, FAIA

301 Hillcrest Rd.
Raleigh, NC 27605-1721
p: (919) 515-3051

F. Dail Dixon, FAIA

Dail Dixon, FAIA
310 1/2 W. Franklin St
Chapel Hill, NC 27516-2571
p: (919) 259-5469

Andrew F. Euston, FAIA

174 Weston Rd.
Arden, NC 28704-3109
p: (828) 687-2969

Barbara A. Field, FAIA

Barbara A. Field, FAIA, Architect
33 Haywood St.
Asheville, NC 28801
p: (828) 255-7899

Harvey B. Gantt, FAIA

517 N. Poplar St.
Charlotte, NC 28202-1729
p: (704) 376-8764

J. Hyatt Hammond, FAIA

J. Hyatt Hammond Associates Inc.
3400 Alamance Rd.
Greensboro, NC 27407-7206
p: (336) 855-1422

Frank Harmon, FAIA

Frank Harmon Architect, PA
114 Brooks Ave.
Raleigh, NC 27607-7127
p: (919) 247-9929

Edwin F. Harris, FAIA

222 Hawthorne Rd.
Raleigh, NC 27605
p: (919) 828-4734

Charles C. Hight, FAIA

2200 Willowick Rd., Condo 141
Houston, TX 77027-3950
p: (704) 621-0634

Danie A. Johnson, FAIA

Danie A. Johnson, FAIA, Architect
181 Lakeshore Dr.
Asheville, NC 28804
p: (828) 252-9649

Mary L. Jurkowski, FAIA

1714 Park Dr.
Raleigh, NC 27605-1611
p: (919) 810-2088

David T. Kahler, FAIA

DK Architecture PLLC
1379 Fearrington Post
Pittsboro, NC 27312-5036
p: (919) 542-6022

Charles H. Kahn, FAIA

326 Carolina Meadows Villa
Chapel Hill, NC 27517-7556
p: (919) 967-1291

Wes A. McClure, FAIA

W.A. McClure, FAIA, Architect
3914 Center Creek Cir.
Raleigh, NC 27612
p: (919) 417-8865

William G. McMinn, FAIA

323 Cedar Crest Dr.
Asheville, NC 28803-8600
p: (828) 298-8687

Thomas M. Nathan, FAIA

P.O. Box 889
Blowing Rock, NC 28605
p: (828) 963-7998

Michael Newman, FAIA

1244 Arbor Rd., Apt. 533
Winston-Salem, NC 27104-1149
p: (336) 724-9279

William L. O'Brien Jr., FAIA

O'Brien/Atkins Associates
P.O. Box 12037
Durham, NC 27709-2037
p: (919) 941-9000

Irvin A. Pearce, FAIA

3809 Midlakes Dr.
Raleigh, NC 27612
p: (919) 271-6598

Gerard W. Peer, FAIA

Peer Architecture
1501 Queens Rd. W.
Charlotte, NC 28207-2401
p: (704) 334-5240

Jesse J. Peterson, FAIA

1047 Ocean Ridge Dr.
Wilmington, NC 28405-5287
p: (910) 620-0238

John D. Rogers, FAIA

Rogers/Chenevert Architects
500 Elk Mountain Scenic Hwy.
Asheville, NC 28804-1756
p: (828) 258-0058

Roger N. Ryan, FAIA

233 Racine Dr., #9
Wilmington, NC 28403
p: (910) 395-8236

Donal R. Simpson, FAIA

4961 Bacopa Ln. S., 201
Saint Petersburg, FL 33715
p: (704) 906-0360

Thomas P. Turner, FAIA

ADEP Architects, PA
2932 Notchview Ct.
Charlotte, NC 28210
p: (704) 364-0829

Lloyd G. Walter, FAIA

804 Buffington Ct.
Winston-Salem, NC 27104-1255
p: (336) 765-5338

Murray Whisnant, FAIA

Murray Whisnant, Architect
2022 Peppercorn Ln.
Charlotte, NC 28205-3107
p: (704) 375-2788

Associate Members

A

Cecil A. Abbey, Assoc. AIA

3596 Catawba Creek Dr.
Gastonia, NC 28056
p: (770) 843-0109

Crystal M. Adams, Assoc. AIA

328 W. Carson Blvd.
Charlotte, NC 28203-4024
p: (704) 344-8540

Daniel G. Adams, Assoc. AIA

Rodgers Builders Inc.
5701 N. Sharon Amity Rd.
Charlotte, NC 28215
p: (518) 470-9745

Corey M. Albrecht, Assoc. AIA

9411 Brenda Ann Rd.
Charlotte, NC 28214
p: (336) 420-2835

Alexander R. Allen, Assoc. AIA

Gensler
1108 W. Lenoir St.
Raleigh, NC 27603
p: (919) 889-1171

Nathalie Altamirano, Assoc. AIA

Alter Architects
4306 Larkhaven Village Dr.
Charlotte, NC 28215-5013
p: (704) 281-6906

Anna Anklin, Assoc. AIA

FMK Architects
3123 N. Davidson St., Ste. 201
Charlotte, NC 28205
p: (704) 497-4060

Adam C. Anzivino, Assoc. AIA

Clark Patterson Lee
5943 Quail Hollow Rd., Unit E
Charlotte, NC 28210
p: (910) 388-6734

Ethan Atherton, Assoc. AIA

3000 Trailwood Pines Ln., Unit 201
Raleigh, NC 27603
p: (270) 231-3671

B

Shannon Babski, Assoc. AIA

Moseley Architects
911 N. West St., Ste. 205
Raleigh, NC 27603
p: (815) 546-6692

Julia Badorrek, Assoc. AIA

6732 Castleton Dr.
Clemmons, NC 27012-9012
p: (336) 757-0168

Ronnie Bailey, Assoc. AIA

North Carolina A&T State University
2200 Cabin Ct.
Greensboro, NC 27406
p: (336) 697-7615

Annette Bajema, Assoc. AIA

547 Colonnade Dr., Apt. A
Charlotte, NC 28205
p: (214) 663-3513

Garian D. Baker, Assoc. AIA

Moseley Architects
5119 Block House Ct., Apt. 617
Charlotte, NC 28277
p: (336) 247-0007

James E. Baker, Assoc. AIA

Choate Construction Company
5440 Wade Park Blvd., Ste. 220
Raleigh, NC 27607-4185
p: (919) 810-0066

Pooja S. Banger, Assoc. AIA

355 W. Martin Luther King Jr. Blvd.,
Apt. 301
Charlotte, NC 28202
p: (704) 414-1724

Catherine T. Bartels, Assoc. AIA

Capital Associates
928 Tanglewood Dr.
Cary, NC 27511-4642
p: (484) 356-8517

Loren P. Bartlett, Assoc. AIA

Morris Berg Architects
1401 W. Morehead St., Ste. 125
Charlotte, NC 28208-5600
p: (251) 391-1479

Bryan Bell, Assoc. AIA

Design Corps
2243 The Circle
Raleigh, NC 27608-1447
p: (919) 637-2804

Michelle K. Bellerjeau, Assoc. AIA

Perch Place LLC
515 Cutler St.
Raleigh, NC 27603
p: (908) 884-6637

Bradford Bello, Assoc. AIA

Gensler
2112 Maynard Rd.
Charlotte, NC 28270
p: (703) 509-8590

Kristopher S. Benton, Assoc. AIA

Harrell Design Group
8016 Tower Point Dr.
Charlotte, NC 28227-7726
p: (704) 814-1320

Kevin Berry, Assoc. AIA

Davis Kane Architects, PA
503 Oberlin Rd., Ste. 300
Raleigh, NC 27605-1381
p: (919) 619-1726

Nora M. Black, Assoc. AIA

N. M. Black & Associates
6207 Robinson Church Rd.
Charlotte, NC 28215-4031
p: (704) 537-8678

Corey R. Blaskie, Assoc. AIA

McMillan Pazdan Smith Architecture
5840 Farrington Rd., Apt. 317
Chapel Hill, NC 27517
p: (248) 924-7797

Carrie E. Blevins, Assoc. AIA

109 Wrenn Dr., Apt. C
Cary, NC 27511-5316
p: (919) 889-5868

Alan D. Bolzan, Assoc. AIA

Tise-Kiester Architects
103 Wyndham Dr.
Chapel Hill, NC 27516-4627
p: (919) 929-4785

Anastasios Bompos, Assoc. AIA

10317 Sporting Club Dr.
Raleigh, NC 27617
p: (919) 268-1604

Emily Boone, Assoc. AIA

BSB Design
2726 Dunlavin Way
Charlotte, NC 28205
p: (919) 624-0862

Alaa Bou Ghanem, Assoc. AIA

*Little Diversified
Architectural Consulting*
150 Chestnut St., Ste. 5, Ste. 2
Providence, RI 02903-4649
p: (704) 491-4500

Julia Brewer, Assoc. AIA

MHAWorks, PA
111 Lacoste Ln.
Cary, NC 27511
p: (252) 714-6367

Wendy P. Brito-Perez, Assoc. AIA

U.S. Vision
9544 Inglenook Ln.
Huntersville, NC 28078-3288
p: (305) 721-8120

Irina Brooks, Assoc. AIA

C Design Inc.
1000 W. Morehead St., Ste. 170
Charlotte, NC 28208
p: (980) 939-5595

Douglas R. Broome, Assoc. AIA

Little
615 S. College St., Ste. 1600
Charlotte, NC 28202
p: (803) 269-9587

Tracey M. Brown, Assoc. AIA

designRm
3211 Ivey Wood Ln.
Durham, NC 27703
p: (919) 842-8191

Garrett Thomas Buell, Assoc. AIA

Neighboring Concepts PLLC
522 Oakland Ave.
Charlotte, NC 28204
p: (262) 853-4821

Nicholas J. Burger, Assoc. AIA

BB+M Architecture PLLC
900 E. Stonewall St., Apt. 544
Charlotte, NC 28204-3169
p: (540) 455-0368

Jacob Burke, Assoc. AIA

VINES Architecture Inc.
720 Brighton Rd.
Raleigh, NC 27610
p: (806) 729-7654

Samuel L. Burner, Assoc. AIA

Clark Nexsen
200 S. Dawson St., Apt. 308
Raleigh, NC 27601
p: (484) 947-8948

Hannah L. Byrd, Assoc. AIA

Housing Studio
420 N. Smith St., Apt. 2A
Charlotte, NC 28202
p: (919) 259-6076

Leanne M. Byrd, Assoc. AIA

Smith Sinnett Architecture, PA
4600 Lake Boone Trl., Ste. 205
Raleigh, NC 27607-7529
p: (919) 475-1710

C

John Blanton Calvert, Assoc. AIA

LS3P Associates Ltd.
10710 Nelson Ridge Ct., Apt. 308
Raleigh, NC 27617
p: (301) 928-2768

Jose L. Camina, Assoc. AIA

Camina Design & Construction
165 Fox Hollow Rd.
Pinehurst, NC 28374-8511
p: (910) 695-4271

Venus Carbuccia, Assoc. AIA

Perkins Eastman
1722 Golden Heights Ct.
Charlotte, NC 28214
p: (907) 903-9936

David O. Card, Assoc. AIA

Wake Technical Community College
3928 Saratoga Dr.
Raleigh, NC 27604-3447
p: (919) 389-0795

David J. Carey, Assoc. AIA

HH Architecture
87 Sanders Rd.
Benson, NC 27504-6907
p: (919) 995-9655

David K. Carpenter, Assoc. AIA

Morris-Berg Architects Inc.
1401 W. Morehead St., Ste. 125
Charlotte, NC 28208-5600
p: (704) 552-5800

Jaymes W. Carter, Assoc. AIA

Raleigh-Durham Airport Authority
1656 Highpoint St.
Wake Forest, NC 27587
p: (919) 840-7939

Chanel D. Carter-Harris, Assoc. AIA

WHN Architects, PA
730 Hawthorne Ln., Apt. 343
Charlotte, NC 28204
p: (704) 756-9331

Page D. Tarleton Case, Assoc. AIA

2125 Stratford Ave.
Charlotte, NC 28205
p: (864) 421-4564

Bill Caskey, Assoc. AIA

Mark Alden Johnson, Architect
101 Sardis Grove Ln.
Matthews, NC 28105-2602
p: (704) 280-9789

Erasmus Castellanos-Balderas, Assoc. AIA

North Carolina State University
120 N. Cedar St., Apt. 3719
Charlotte, NC 28202
p: (704) 221-2126

Nicolas Chandrasurin, Assoc. AIA

3712 Eton Rd.
Durham, NC 27707
p: (919) 244-1500

John Chapman, Assoc. AIA

John Chapman Engineering PLLC
7250 Ridge Lane Rd.
Charlotte, NC 28262
p: (704) 491-0407

Austin Chappell, Assoc. AIA

900 E. Hargett St.
Raleigh, NC 27601
p: (724) 809-3327

Vivian Chiang, Assoc. AIA

4605 Fairview Dr., Apt. 109
Wilmington, NC 28412
p: (919) 656-7135

Ashley W. Clark, Assoc. AIA

LandDesign
223 N. Graham St.
Charlotte, NC 28202-1431
p: (980) 722-3767

Robert J. Clark, Assoc. AIA

447 E. 12th St., Apt. 109
Charlotte, NC 28206
p: (980) 475-9709

Helton J. Juan Clavijo, Assoc. AIA

*McCulloch England
Associates Architects*
100 Queens Rd., Ste. 200
Charlotte, NC 28204-3156
p: (704) 372-2740

Tyler Cole, Assoc. AIA

LS3P Associates Ltd.
1000 Central Ave., Apt. 275
Charlotte, NC 28204

Dennis A. Cole, Assoc. AIA

International Market Centers
4 Downing Ridge Ct.
Greensboro, NC 27407
p: (336) 707-5085

Ryan Teddy E. Coleman, Assoc. AIA

BuildSense Inc.
1608 Fay St.
Durham, NC 27701
p: (980) 267-4369

Associate Members



Kelvonto L. Cooper, Assoc. AIA
HDR Inc.
825 Pennsylvania Ave.
Charlotte, NC 28216
p: (704) 426-2743

Brendan M. Corcoran, Assoc. AIA
Gray Architects and Engineers P.S.C.
227 W. Fourth St.
Charlotte, NC 28202-1883
p: (859) 629-9264

Taner Coskun, Assoc. AIA
McCulloch England Associates Architects
100 Queens Rd., Ste. 200
Charlotte, NC 28204-3156
p: (980) 585-7463

John M. Crawford, Assoc. AIA
Creech & Associates
2320 Tanglewood Dr.
Albemarle, NC 28001
p: (980) 297-5553

Alison R. Croop, Assoc. AIA
20 Mayo St., Apt. H6
Raleigh, NC 27603
p: (803) 741-4190

Jorge H. Cruz, Assoc. AIA
McMillan Pazdan Smith Architecture
11514 Red Hickory Ln.
Charlotte, NC 28273

Yujie Cui, Assoc. AIA
521 The Greens Cir., Apt. 343
Raleigh, NC 27606
p: (919) 579-1935

D
Jamie Dail, Assoc. AIA
105 Hidden Hills Dr.
Greenville, NC 27858-8635
p: (252) 714-5153

Elliott J. Davis II, Assoc. AIA
Odell Associates Inc.
212 S. Tryon St., Ste. 980
Charlotte, NC 28281-0013
p: (704) 414-1000

Ana J. Del Longo-Silberstein, Assoc. AIA
Mountain Marble & Granite Inc.
2 Morance Ave.
Asheville, NC 28804
p: (828) 225-0001

Carrigan Doble, Assoc. AIA
CJM/W Architecture
5250 Walkertown Commons Cir., Apt. 308
Walkertown, NC 27051
p: (336) 724-1503

Lansing A. Dodd, Assoc. AIA
1440 Harding Pl., #525
Charlotte, NC 28204
p: (714) 277-8916

William H. Dodge, Assoc. AIA
2409 Rockridge Ct.
Raleigh, NC 27612-4721
p: (919) 272-0353

Aubrie D. Donnellan, Assoc. AIA
McMillan Pazdan Smith
44 Killian Rd.
Asheville, NC 28804
p: (956) 466-4452

Thomas Doorn, Assoc. AIA
Thomas H. Hughes Architecture, PA
539 Power Plant Cir., Apt. 410
Winston-Salem, NC 27101
p: (919) 793-5500

Elsa L. Dougherty, Assoc. AIA
LS3P Associates Ltd.
3312 N. McDowell St., Unit R
Charlotte, NC 28205-1309
p: (225) 603-4607

Catherine Dozier, Assoc. AIA
7 Old W. Chapel Rd.
Asheville, NC 28803
p: (205) 602-8915

William D. Drennan, Assoc. AIA
LS3P Associates Ltd.
227 W. Trade St., Ste. 700
Charlotte, NC 28202-1699
p: (704) 371-7889

Ivette Duran, Assoc. AIA
Perkins+Will
310 Kinney Glenn Ct.
Durham, NC 27713
p: (406) 570-5359

E
Kathryn Lee Edwards, Assoc. AIA
McMillan Pazdan Smith Architecture
468 New Bern Station Ct., # 203
Charlotte, NC 28209-1153
p: (704) 617-5196

Brett M. Eichler, Assoc. AIA
Terracon
147 E. Warfield Dr.
Mooresville, NC 28115-8055
p: (704) 376-3443

Shane A. Elliott, Assoc. AIA
Mathews Architecture, PA
34 Wall St., Ste. 307
Asheville, NC 28801-2727
p: (828) 253-4300

William J. Elison, Assoc. AIA
LS3P Associates Ltd.
101 N. Third St., Ste. 500
Wilmington, NC 28401-4034
p: (910) 397-3602

Jeffrey A. Elmore, Assoc. AIA
Pinnacle Architecture, PA
630 Team Rd., Ste. 200
Matthews, NC 28105
p: (704) 847-9851

Ekaterina A. Emelyanova, Assoc. AIA
McCulloch England Associates Architects
808 Hawthorne Ln., Apt. 306
Charlotte, NC 28204
p: (857) 445-7582

Maryam Esmailian, Assoc. AIA
Mecklenburg County Code Enforcement
7014 Olde Sycamore Dr.
Mint Hill, NC 28227-6899
p: (704) 488-4214

F
Anthony J. Fabi, Assoc. AIA
Summit Design and Engineering Services
504 Meadowlands Dr.
Hillsborough, NC 27278-8504
p: (919) 322-0115, ext. 3211

Kal Joseph Fadem, Assoc. AIA
150 Fairway Dr.
Rutherfordton, NC 28139
p: (919) 265-9837

Foad Faizi, Assoc. AIA
4521 Langdon Dr., Apt. 108
Morrisville, NC 27560

Gina M. Falba, Assoc. AIA
Szostak Design Inc.
302 Oak Tree Dr.
Chapel Hill, NC 27517
p: (919) 448-5888

John R. Faron, Assoc. AIA
Moseley Architects
911 N. West St., Ste. 205
Raleigh, NC 27603-1170
p: (919) 840-0091

Tiffany R. Ferguson, Assoc. AIA
116 Bridges Ln.
Youngsville, NC 27596-9226
p: (919) 880-3937

Stephanie S. Ferrante, Assoc. AIA
2004 Whittington Dr.
Raleigh, NC 27614
p: (919) 608-3365

Diane Filipowicz, Assoc. AIA
C.R. Francis/Architecture, PA
329 Middle St.
New Bern, NC 28560-4928
p: (252) 637-1112

Steven E. Finch, Assoc. AIA
2217 Courtney Meadows Ln., Apt. C1102
Charlotte, NC 28217
p: (704) 651-1151

Christopher R. Ford, Assoc. AIA
Belk Architecture
752 Chestnut St., Apt. B
Greensboro, NC 27405
p: (856) 332-0876

Fredrick J. Ford, Assoc. AIA
Stogner Architecture, PA
615 E. Broad Ave.
Rockingham, NC 28379-3758
p: (910) 895-6874

James R. Ford, Assoc. AIA
P.O. Box 564
Tabor City, NC 28463-0564
p: (910) 640-7018

Xackary Louis Fromal, Assoc. AIA
530 Rapids St.
Roanoke Rapids, NC 27870-1558
p: (252) 536-1884

Kaitlyn Fuson, Assoc. AIA
1318 Adams Farm Pkwy., Apt. J
Greensboro, NC 27407-5095
p: (813) 541-9619

Eric Futerfas, Assoc. AIA
1166B Cragmont Ave.
Berkeley, CA 94708
p: (919) 208-3443

G
Jennifer L. Gaiko, Assoc. AIA
Odell Associates
730 Hawthorne Ln., Apt. 343
Charlotte, NC 28204
p: (270) 535-8033

Christopher M. Galicki, Assoc. AIA
Duda | Paine Architects
333 Liggett St.
Durham, NC 27701
p: (336) 602-9966

Michael C. Garvey, Assoc. AIA
SUMMIT Engineering, Laboratory and Testing Inc.
2904 Treasure Hill Ct.
Matthews, NC 28105-2805
p: (704) 519-9593

Keith D. Gilbert, Assoc. AIA
MHK Architecture & Planning
537 Main St.
Highlands, NC 28741-9207
p: (864) 887-0564

Purvaa Goel, Assoc. AIA
1400 Ridgemere Ln.
Winston-Salem, NC 27106-4483
p: (336) 450-6974

Charles W. Gore, Assoc. AIA
Bowman Murray Hemingway Architects
514 Market St.
Wilmington, NC 28401-4635
p: (910) 762-2621

William J. Graham, Assoc. AIA
The Beck Group
3718 Stokes Ave.
Charlotte, NC 28210-4748
p: (214) 497-3316

Catherine T. Grainger, Assoc. AIA
LS3P Associates Ltd.
434 Fayetteville St., Ste. 1700
Raleigh, NC 27601
p: (910) 397-3624

Jordan Gray, Assoc. AIA
Clark Nexsen
932 Northbrook Dr.
Raleigh, NC 27609
p: (910) 690-2854

Zane A. Gray, Assoc. AIA
Reynolds, Smith and Hills Inc.
12509 Jessica Pl., # 5
Charlotte, NC 28269-1579
p: (252) 933-9847

David A. Griffin, Assoc. AIA
Oakley Collier Architects, PA
109 Candlewood Rd.
Rocky Mount, NC 27804-2132
p: (252) 443-6593

Sandra J. Grzemeski, Assoc. AIA
LS3P Associates Ltd.
3310 Circles End
Charlotte, NC 28226
p: (704) 438-7810

H
Tarik Mohamed Hameed, Assoc. AIA
Morris Berg Architects
1401 W. Morehead St., Ste. 125
Charlotte, NC 28208-5600
p: (704) 649-1753

Austin L. Hamilton, Assoc. AIA
University of North Carolina at Charlotte
15 Old Hwy. 20 Rd.
Asheville, NC 28806
p: (704) 620-2942

Julianne C. Harrelson, Assoc. AIA
Construction Systems
6205 Raeford Rd.
Fayetteville, NC 28304-2425
p: (910) 303-9080

David Harrill, Assoc. AIA
1320 Fillmore Ave., Unit 413
Charlotte, NC 28227
p: (704) 942-7204

Roi Hason, Assoc. AIA
1219 Kilmory Dr.
Cary, NC 27511
p: (919) 617-6786

Estridge R. Hatley, Assoc. AIA
Calico Studio PLLC
102 Norcross Pl.
Cary, NC 27513
p: (919) 819-5522

Kristin E. Hawk, Assoc. AIA
Bowman Murray Hemingway Architects
514 Market St.
Wilmington, NC 28401-4635
p: (910) 762-2621, ext. 211

Brenda Hayes-Bright, Assoc. AIA
Durham County Engineering Department
6 Homestead Ct.
Durham, NC 27713
p: (919) 560-7991

Kevin H. Hayes, Assoc. AIA

Walter Robbs Callahan &
Pierce Architects
530 N. Trade St., Ste. 301
Winston-Salem, NC 27101-2957
p: (336) 725-1371

Myly Hazlehurst, Assoc. AIA

Clearscapes, PA
212 High Maple Ct.
Holly Springs, NC 27540
p: (919) 518-7716

Erin A. Hicks, Assoc. AIA

SFCS Architects
1927 S. Tryon St., Ste. 207
Charlotte, NC 28203-4688
p: (704) 473-2024

Joseph H. Hiestand, Assoc. AIA

1201 Central Ave., Apt. 526
Charlotte, NC 28204
p: (218) 731-6356

William Hill, Assoc. AIA

Little York Rd. 13
Houston, TX 77001
p: (435) 453-4545

Richard J. Hinkelman, Assoc. AIA

Morris-Berg Architects Inc.
9636 Nettle Dr.
Charlotte, NC 28216-1759
p: (704) 509-6036

David M. Hodge, Assoc. AIA

Szostak Design Inc.
528 Sean Francis Way
Durham, NC 27713-2177
p: (336) 406-0767

Jessica Hoke, Assoc. AIA

12111 Memory Ln.
Huntersville, NC 28078
p: (704) 677-5050

DeVore Holman, Assoc. AIA

LS3P Associates Ltd.
227 W. Trade St., Ste. 700
Charlotte, NC 28202-1699
p: (336) 782-7467

John P. Holt, Assoc. AIA

Perkins+Will
607 E. Lavender Ave.
Durham, NC 27704-4531
p: (919) 622-2429

Megan A. Hoover, Assoc. AIA

Gensler
9415 Glenecho Dr.
Cornelius, NC 28031-9031
p: (704) 987-0187

Joel M. Horne, Assoc. AIA

Center for Community Self-Help
2618 Elgin St.
Durham, NC 27704-4233
p: (919) 306-8170

Mark E. Hoversten, Assoc. AIA

North Carolina State University
College of Design, Campus Box 7701
Raleigh, NC 27695-7701
p: (919) 515-8302

Eric R. Howell, Assoc. AIA

MHAworks, PA
12 S. Lexington Ave., Unit 100
Asheville, NC 28801-3313
p: (828) 251-5550

Jason A. Hudson, Assoc. AIA

McMillan Pazdan Smith Architecture
444 Haywood Rd., Apt. 205
Asheville, NC 28806
p: (864) 386-0001

Katrina Hughes, Assoc. AIA

Walter Robbs Callahan & Pierce
Architects, PA
530 N. Trade St., Ste. 301
Winston-Salem, NC 27101
p: (336) 201-0738

Devon R. Hutton, Assoc. AIA

38 Applecross Rd.
Weaverville, NC 28787
p: (859) 899-8868

Maria J. Iorio, Assoc. AIA

Umicore Building Products
111 Crafton Park Ln.
Cary, NC 27519
p: (919) 874-1855

J

Camille E. Jackson, Assoc. AIA

Inventure Design
10422 Friarsgate Rd.
Huntersville, NC 28078-5233
p: (704) 574-2060

Jennifer Lauren Jackson, Assoc. AIA

Maurer Architecture
115 1/2 E. Hargett St., Ste. 300
Raleigh, NC 27601-1439
p: (704) 254-8689

Kelly Janca, Assoc. AIA

EYP
874 Garrison Ave.
Clayton, NC 27520

Chris Jarrett, Assoc. AIA

6309 Honegger Dr.
Charlotte, NC 28211
p: (404) 441-3593

Kevin P. Jeffers, Assoc. AIA

Isley Hawkins Inc.
1331 E. Davie St., Apt. 221
Raleigh, NC 27610
p: (336) 906-3401

Phillip H. Jefferson, Assoc. AIA

Phillip Jefferson Design LLC
406 Longview St.
Garner, NC 27529
p: (919) 604-2431

Daniel C. Jencks, Assoc. AIA

Clark Nexsen Inc.
712 Tucker St., Apt. 503
Raleigh, NC 27603
p: (304) 676-0814

Catalina Jimenez, Assoc. AIA

Cline Design Associates, PA
6416 Battleford Dr.
Raleigh, NC 27613

Blane M. Johnson, Assoc. AIA

Gensler
1326 Pinecrest Ave.
Charlotte, NC 28205
p: (407) 319-2591

Richard Johnson, Assoc. AIA

PFA Architects PA
810 Asheville Springs Cir.
Asheville, NC 28806
p: (864) 650-8973

Shelly G. Johnson, Assoc. AIA

112 Hudson St.
Raleigh, NC 27608
p: (919) 489-7417

Ashlan Jones, Assoc. AIA

Gresham Smith
3521 Warp St., Apt. 303
Charlotte, NC 28205
p: (919) 619-3772

Elizabeth A. Jones, Assoc. AIA

FreemanWhite
8845 Red Oak Blvd.
Charlotte, NC 28217-5593
p: (704) 523-2230

K

Paul E. Kardous, Assoc. AIA

400 N. Church St., #233
Charlotte, NC 28202
p: (704) 343-8611

Michael S. Kekedy, Assoc. AIA

808 Lamar Ave.
Charlotte, NC 28204
p: (440) 539-8077

Elaheh Khabbazy Oskoueii, Assoc. AIA

Gresham, Smith + Partners
1225 S. Church St., Apt. 341
Charlotte, NC 28203
p: (919) 449-7122

Diana Khalifeh, Assoc. AIA

Little Diversified
Architectural Consulting
5815 Westpark Dr., Ste. 100
Charlotte, NC 28217-3554
p: (973) 997-9702

Jackson T. Kiel, Assoc. AIA

HH Architecture
1100 Dresser Ct.
Raleigh, NC 27609
p: (919) 448-8178

Aubrey N. Killian, Assoc. AIA

Overcash-Demmitt Architects
2010 S. Tryon St., Ste. 1A
Charlotte, NC 28203-5286
p: (980) 298-6880

David G. King, Assoc. AIA

807 Ann St.
Beaufort, NC 28516
p: (704) 507-4639

Richard A. King, Assoc. AIA

Dunn + Dalton Architects, PA
P.O. Box 1731
Greenville, NC 27835-1731
p: (252) 527-1523

Meredith Kirkpatrick, Assoc. AIA

Maurer Architecture
2216 Watkins St.
Raleigh, NC 27604
p: (919) 810-7990

Caroline Kraft, Assoc. AIA

McMillan Pazdan Smith Architecture
328 W. Carson Blvd.
Charlotte, NC 28203-4024
p: (336) 469-5783

Farah Kresack, Assoc. AIA

LS3P Associates Ltd.
12108 Saddle Pace Ln.
Charlotte, NC 28269
p: (704) 371-7858

L

Kelsey M. Lane, Assoc. AIA

The Whiting-Turner
Contracting Company
1314 Kenilworth Ave., Unit 214
Charlotte, NC 28203-5278

Randall Lanou, Assoc. AIA

BuildSense Inc.
502 Rigsbee Ave., Ste. 201
Durham, NC 27701-2475
p: (919) 667-0404

Cameron E. Lasater, Assoc. AIA

Lord Aeck Sargent Chapel Hill
1450 Raleigh Rd., Ste. 109
Chapel Hill, NC 27517-8833
p: (919) 819-2894

Andi Laska, Assoc. AIA

HH Architecture
1100 Dresser Ct.
Raleigh, NC 27609
p: (805) 758-9818

Angelina F. Lauer, Assoc. AIA

ALB Architecture, PA
1200 E. Morehead St.
Charlotte, NC 28204-2850
p: (704) 506-6540

Caroline N. Lawson, Assoc. AIA

817 Hillsborough St., Apt. E101
Raleigh, NC 27603
p: (317) 682-7882

Russell F. Layman, Assoc. AIA

145 Olde Point Rd.
Hampstead, NC 28443-8483
p: (910) 406-1074

Dmitriy S. Lednev, Assoc. AIA

Housing Studio
9911 Shellview Ln.
Charlotte, NC 28214
p: (720) 394-5415

Claudia Y. Li, Assoc. AIA

Clark Nexsen - Charlotte
1523 Elizabeth Ave.
Charlotte, NC 28204
p: (704) 840-1343

Qiang Li, Assoc. AIA

ASD
2843 Winter Rose Ct.
Atlanta, GA 30360
p: (404) 547-9713

Deepa Subhash Limaye, Assoc. AIA

Odell Associates Inc.
1006 Kensley Dr.
Waxhaw, NC 28173-6436
p: (908) 421-4813

Rebecca Linker, Assoc. AIA

1927 S. Tryon St., Ste. 207
Charlotte, NC 28203-4688
p: (704) 940-6841

Austin T. Loman, Assoc. AIA

1802 Midwood Dr.
Raleigh, NC 27604
p: (336) 847-9949

Fernando Lopez, Assoc. AIA

Zapata Incorporated
4634 Binford's Ridge Rd.
Charlotte, NC 28226-4006
p: (704) 378-4951

Joel Lubell, Assoc. AIA

Hanbury Evans Wright
Vlattas + Company
310 Mulberry St.
Raleigh, NC 27604
p: (919) 264-0032

Paul M. Luzier, Assoc. AIA

Moseley Architects
310 Lameshur Ln.
Monroe, NC 28110
p: (704) 200-8840

M

Hugh Magee, Assoc. AIA

505 Pinchot Dr.
Asheville, NC 28803
p: (646) 673-4189

Usha Revathi Mantha, Assoc. AIA

326 Rosewood Park Ln., Apt. 1010
Charlotte, NC 28262-0244
p: (571) 385-9366

Anna M. Marich, Assoc. AIA

Perkins+Will
411 W. Chapel Hill St., Ste. 200
Durham, NC 27701
p: (919) 433-5361

Carlos A. Martinez, Assoc. AIA

F&D/Integra
118 E. Kingston Ave., Ste. 20
Charlotte, NC 28203-4772
p: (828) 674-5091

Isla Martinez, Assoc. AIA

LS3P Associates Ltd.
101 N. Third St., Ste. 500
Wilmington, NC 28401-4034
p: (760) 419-9377

Associate Members



Kathryn Mathews, Assoc. AIA
BMH Architects
1015 Nutt St., Apt. 243
Wilmington, NC 28401
p: (904) 687-3505

Paris S. McAdoo-Thomas, Assoc. AIA
The Housing Studio, PA
6050 Laurent Ave.
Fort Mill, SC 29715
p: (704) 333-7862

Scott P. McCage, Assoc. AIA
Gensler
842 Treasure Ct.
Fort Mill, SC 29708-6511
p: (704) 358-4497

Katherine A. McGarry, Assoc. AIA
1201 Central Ave., Apt. 275
Charlotte, NC 28204
p: (518) 948-3169

Samuel McGee, Assoc. AIA
2017 Central Ave., Apt. 1106
Charlotte, NC 28205
p: (336) 339-0551

Jonathan McGinnis, Assoc. AIA
AAIC Inc.
1614 Belvedere Ave.
Charlotte, NC 28205
p: (314) 795-1363

Allison G. Menius, Assoc. AIA
Neighboring Concepts PLLC
1618 Poolside Ln., Unit 408
Charlotte, NC 28208

Wendy K. Michener, Assoc. AIA
1214 Cornell St.
Durham, NC 27707

Robert Miller, Assoc. AIA
Bowman Murray Hemingway Architects
2852 Valor Dr.
Wilmington, NC 28411-7365
p: (910) 215-2824

Ravi Mohan, Assoc. AIA
ProjectScape
250 Indian Creek Ln.
Apex, NC 27523-5589
p: (919) 371-8566

Peter Scotti Montagnino, Assoc. AIA
LS3P Associates Ltd.
227 W. Trade St., Ste. 700
Charlotte, NC 28202-1699
p: (704) 371-7852

Brianna Moretti, Assoc. AIA
9410 Brove Side Ln., Apt. 827
Charlotte, NC 28262
p: (401) 829-5402

Volker Mueller, Assoc. AIA
Bentley Systems, Incorporated
724 Tinkerbell Rd.
Chapel Hill, NC 27517-3015
p: (919) 942-1337

Thomas J. Mulder, Assoc. AIA
Design Development
800 Salem Woods Dr., Ste. 102
Raleigh, NC 27615-3344
p: (919) 986-9257

Philip J. Mundt, Assoc. AIA
P.O. Box 1348
Chapel Hill, NC 27514-1348
p: (919) 960-4252

Frances A. Murphy, Assoc. AIA
1009 Wade Ave., Apt. 554
Raleigh, NC 27605
p: (803) 201-9989

Zeyad Musmar, Assoc. AIA
Duda | Paine Architects, LLP
3512 Appling Way
Durham, NC 27703
p: (979) 985-1031

N
Carl W. Nalls, Assoc. AIA
The Housing Studio, PA
3025 Yadkin Ave.
Charlotte, NC 28205
p: (704) 898-2411

Stephen R. Nally, Assoc. AIA
Moseley Architects
911 N. West St., Ste. 205
Raleigh, NC 27603-1170
p: (919) 840-0091

Jonathan J. Nathan, Assoc. AIA
LS3P Associates Ltd.
4605 Langden Gate Dr.
Charlotte, NC 28273
p: (704) 587-2005

Scott Needham, Assoc. AIA
Clark Nexsen Inc.
333 Fayetteville St., Ste. 1000
Raleigh, NC 27601-2950
p: (317) 498-6522

Alyssa J. Nelson, Assoc. AIA
127 Wiley Ave.
Salisbury, NC 28144
p: (860) 301-9993

Daniel J. Nicely, Assoc. AIA
120 Yorkchester Way
Raleigh, NC 27615
p: (919) 274-2298

Kathryn E. Nicholson, Assoc. AIA
FreemanWhite
8845 Red Oak Blvd.
Charlotte, NC 28217-5593
p: (803) 417-1054

Elizabeth A. Nooe, Assoc. AIA
Raleigh Urban Design Center
220 Fayetteville St., Ste. 200
Raleigh, NC 27601-1358
p: (919) 996-4635

Kyle M. Novak, Assoc. AIA
LS3P Associates Ltd.
227 W. Trade St., Ste. 700
Charlotte, NC 28202
p: (843) 330-9338

O
Kristi M. O'Nan, Assoc. AIA
3611 University Dr., Apt. 5K
Durham, NC 27707
p: (812) 549-9398

Kellie E. Overberg, Assoc. AIA
CJM Architecture
800 Chatham Rd., Apt. 38
Winston-Salem, NC 27101
p: (919) 616-7932

Meric Ozgen, Assoc. AIA
Gensler
530 Hillsborough St.
Raleigh, NC 27603-1730
p: (401) 569-0320

P
Christopher D. Paa, Assoc. AIA
Home
402 Crestland Ave.
Greensboro, NC 27401-1720
p: (336) 549-1504

Dino D. Padron, Assoc. AIA
4600 University Dr., Apt. 901
Durham, NC 27707
p: (903) 721-3887

Camila E. Paggi, Assoc. AIA
SFCS Inc.
12307 Terrick Ct.
Charlotte, NC 28273
p: (803) 565-6091

Noah Palmer-Licht, Assoc. AIA
Rodgers Builders Inc.
3224 Connecticut Ave.
Charlotte, NC 28205-3337
p: (704) 320-6660

Megan Paris, Assoc. AIA
MHAworks, PA
4413 Pickwick Dr.
Raleigh, NC 27613-2042
p: (865) 640-4278

Tyler J. Parker, Assoc. AIA
Clark Nexsen Architecture & Engineering
204 Oak Ter.
Arden, NC 28704
p: (904) 553-3146

Eve Parrot, Assoc. AIA
KC Studio
408 E. Hargett St., Apt. 421
Raleigh, NC 27601
p: (469) 544-8165

William M. Pate, Assoc. AIA
Clark Nexsen Inc.
333 Fayetteville St., Ste. 1000
Raleigh, NC 27601-2950
p: (919) 828-1876

Erin L. Patrick, Assoc. AIA
Biloba Architecture PLLC
8801 JM Keynes Dr., Ste. 365
Charlotte, NC 28262
p: (205) 908-2008

Rosalind F. Patterson, Assoc. AIA
Carolinas Healthcare System
7505 Rockland Dr.
Charlotte, NC 28213-5784
p: (812) 534-1373

Bryan Payne, Assoc. AIA
Moseley Architects
911 N. West St., Ste. 205
Raleigh, NC 27603
p: (919) 724-2397

Jonathan L. Pease, Assoc. AIA
LS3P Associates Ltd.
1122 Garden Club Way
Leland, NC 28451
p: (910) 616-7279

Lucanus L. Peeler, Assoc. AIA
Walter Robbs Callahan & Pierce Architects, PA
530 N. Trade St., Ste. 301
Winston-Salem, NC 27101
p: (540) 315-7491

Jessica C. Pericchi, Assoc. AIA
Morris-Berg Architects Inc.
10507 Osprey Dr.
Charlotte, NC 28226
p: (786) 454-6906

Felicia K. Perkins, Assoc. AIA
Isley Hawkins Inc.
209 Chamberlain St.
Raleigh, NC 27607

Nicole E. Peterson, Assoc. AIA
Little Diversified Architectural Consulting
5815 Westpark Dr.
Charlotte, NC 28217
p: (704) 998-7064

Vincent T. Petrarca, Assoc. AIA
Tonic Design, Professional Corporation
P.O. Box 27706
Raleigh, NC 27611-7706
p: (919) 793-5063

Daniel Gillen Petric, Assoc. AIA
University of North Carolina at Charlotte
9124 Campus Edge Cir.
Charlotte, NC 11209
p: (718) 685-9472

Sarah N. Pfeffer, Assoc. AIA
Adams + Associates Architecture
107 Beverly Chase Ln.
Mooresville, NC 28117-9229
p: (864) 419-7772

Jason E. Phelan, Assoc. AIA
Wake County Public School System: Facilities Design & Construction
1429 Rock Quarry Rd., Ste. 116
Raleigh, NC 27610
p: (518) 225-8069

Jean Lee Pirkey, Assoc. AIA
Jean Lee Pirkey
2062 Weddington Lake Dr.
Matthews, NC 28104
p: (704) 608-7252

Thomas A. Planishek, Assoc. AIA
Balfour Beatty
406 S. McDowell St.
Raleigh, NC 27601
p: (704) 582-2156

Goran Pogarcic, Assoc. AIA
LS3P Associates Ltd.
7831 Winterset Dr.
Charlotte, NC 28270
p: (704) 708-9907

Alisonya E. Poole, Assoc. AIA
The RBA Group Architecture & Interiors
1204 Irongate Dr.
Monroe, NC 28601
p: (703) 851-4742

J. Alex Poorman, Assoc. AIA
Appalachian State University
814 Pinnacle Dr.
Boone, NC 28607-3445
p: (828) 262-7397

Ethan K. Porter, Assoc. AIA
Duda | Paine Architects
904 Lancaster St., Apt. 4
Durham, NC 27701
p: (443) 789-4158

Peter E. Provost, Assoc. AIA
Provost Studio LLC
324 S. Wilmington St., Ste. 223
Raleigh, NC 27601
p: (919) 747-4543, ext. 500

R
James D. Rackley, Assoc. AIA
TFF Architects & Planners LLP
4112 Country Pine Ln.
Greensboro, NC 27405-2966
p: (336) 273-0101

Noushin Radnia, Assoc. AIA
535 E. 15th St., Apt. 301
Charlotte, NC 28206
p: (980) 622-4393

Rabia Rana, Assoc. AIA
Virgo Gambill Architects
8304 Clasarra Cir.
Raleigh, NC 27613-6980
p: (910) 336-7963

Anu Rao, Assoc. AIA
9548, University Terrace Dr., Apt. K
Charlotte, NC 28262
p: (980) 616-8597

Keysey E. Raper, Assoc. AIA
Sawyer Sherwood & Assoc.
332 Anhinga Way
Wilmington, NC 28412
p: (252) 240-9941

Sonika Rawal, Assoc. AIA
Alliance Architecture
204 Rigsbee Ave.
Durham, NC 27701-3323
p: (919) 325-6061

Earl J. Rayburn, Assoc. AIA
Engineering Support Services
81 Weaverville Rd., Ste. 6
Asheville, NC 28806-9783
p: (828) 768-8451

David L. Reeder, Assoc. AIA
LS3P Associates Ltd.
434 Fayetteville St., Ste. 1700
Raleigh, NC 27601
p: (919) 829-2717

Casey R. Revelle, Assoc. AIA
The FWA Group
1324 Shimmer Light Cir.
Rock Hill, SC 29732
p: (618) 316-6895

Elizabeth Rhew, Assoc. AIA
1250 Shelter Cove
Winston-Salem, NC 27106
p: (336) 970-1438

Lemuel Rios, Assoc. AIA
SFCS Architects
8000 Fallondale Rd.
Waxhaw, NC 28173-6011
p: (704) 372-7327

Nicole Rivera, Assoc. AIA
Central Piedmont Community College
804 Logan St.
Mooresville, NC 28115
p: (704) 280-2650

Melissa K. Robb, Assoc. AIA
City of Raleigh
717 Fireball Ct.
Knightdale, NC 27545
p: (847) 826-6172

Brian D. Roberts, Assoc. AIA
Round Hill Design + Create
1357 John Jones Rd.
Bahama, NC 27503
p: (919) 614-3948

Andrew Rook, Assoc. AIA
Clearscapes, PA
311 W. Martin St., #200
Raleigh, NC 27601-1352
p: (919) 673-5195

Maria S. Root, Assoc. AIA
2809 Kilgore Ave.
Raleigh, NC 27607
p: (828) 228-4065

Marc A. Ryan, Assoc. AIA
BSA LifeStructures
510 Glenwood Ave., Ste. 321
Raleigh, NC 27603
p: (919) 334-0563

S
Mahdi Sabouhi, Assoc. AIA
8006 Crenshaw Ln.
Durham, NC 27713
p: (984) 255-3710

Adriana D. Santa Cruz, Assoc. AIA
BDG Architects
201 S. Tryon St., Ste. 525
Charlotte, NC 28202-0074
p: (813) 507-1263

Joseph Santarelli, Assoc. AIA
3935 Yadkinville Rd.
Winston-Salem, NC 27106-2040
p: (336) 624-7362

Jeffrey Schrift, Assoc. AIA
The Steele Group Architecture
217 W. Sixth St.
Winston-Salem, NC 27101-2901
p: (336) 734-2003

James E. Secky, Assoc. AIA
Jim Secky Design & Build LLC
P.O. Box 388
Southern Pines, NC 28388-0388
p: (910) 695-1121

Gabriele Seider, Assoc. AIA
523 Oak Run Dr.
Raleigh, NC 27606
p: (919) 649-2952

Bekim Sejdiu, Assoc. AIA
9629 Vinca Cir., Unit K
Charlotte, NC 28213
p: (919) 656-1417

Nicole A. Sells, Assoc. AIA
Clark Patterson Lee
6302 Fairview Rd., Ste. 102
Charlotte, NC 28210-2227
p: (843) 610-5382

William D. Sendor, Assoc. AIA
Cannon Architects
906 Canterbury Rd.
Raleigh, NC 27607
p: (919) 357-7803

Marta E. Sevilla, Assoc. AIA
Caterpillar Inc.
310 Felspar Way
Cary, NC 27518
p: (662) 312-6639

Astha S. Shah, Assoc. AIA
Huffman Architects
2013 Ernesto Ln.
Raleigh, NC 27603
p: (919) 888-9909

Khalid N. Shahin, Assoc. AIA
2017 Central Ave., Apt. 1403
Charlotte, NC 28205
p: (980) 833-3737

Sara Shamloo, Assoc. AIA
HDR Inc.
440 S. Church St., Ste. 1000
Charlotte, NC 28202
p: (704) 499-0486

Raymond L. Sheedy, Assoc. AIA
Sheedy Watts Design
1501 E. Seventh St., Ste. 5
Charlotte, NC 28204-2455
p: (704) 763-2219

Iv V. Shqevi, Assoc. AIA
Odell Associates
212 S. Tryon St., Ste. 980
Charlotte, NC 28281

Ibha Shrestha, Assoc. AIA
Stewart Cooper Newell Architects
9510 Shannon Green Dr., Apt. G
Charlotte, NC 28213
p: (980) 365-9556

Palak Shrivastava, Assoc. AIA
1701 N. Kent St., Apt. 306
Arlington, VA 22209
p: (919) 917-3594

Fred Henry Shute, Assoc. AIA
LS3P Associates Ltd.
227 W. Trade St., Ste. 700
Charlotte, NC 28202-1699
p: (704) 333-6686

Darren K. Siler, Assoc. AIA
RS&H Architects-Engineers-Planners Inc.
17121 Greenlawn Hills Ct.
Charlotte, NC 28213
p: (757) 817-8881

Nicole R. Simeonsson, Assoc. AIA
Clark Nexsen Inc.
333 Fayetteville St., Ste. 1000
Raleigh, NC 27601-2950
p: (919) 599-3395

Jennifer M. Simpson, Assoc. AIA
820 E. Seventh St., Ste. 222
Charlotte, NC 28202
p: (603) 630-1904

Alec L. Sithong, Assoc. AIA
SE Creative Design
104 Edzell Dr.
Salisbury, NC 28146
p: (407) 756-6839

Ryan A. Smith, Assoc. AIA
Alliance Architecture
2132 Bedford St., #18
Durham, NC 27707
p: (704) 231-5826

Crystal L. Soyars, Assoc. AIA
TFF Architects & Planners LLP
P.O. Box 55
Ruffin, NC 27326
p: (336) 939-9255

Dena Spiro-Penna, Assoc. AIA
Jdavis Architect
2617 Deanwood Dr.
Raleigh, NC 27615-4043
p: (919) 986-1674

Keith D. Spurlin, Assoc. AIA
8717 Castlebay Dr.
Charlotte, NC 28277-1856
p: (704) 430-1866

Swathi Sreedharan, Assoc. AIA
1110 Alexan Dr.
Cary, NC 27519
p: (919) 534-6663

Karen Staskin, Assoc. AIA
1028 Oberlin Rd., Apt. 431
Raleigh, NC 27605
p: (757) 672-5990

Rachel Steinsberger, Assoc. AIA
Weinstein Friedlein Architects
807 W. Trinity Ave., #215
Durham, NC 27701
p: (919) 816-6778

Robert B. Stenhouse, Assoc. AIA
PFA Architects, PA
102 Broad St.
Asheville, NC 28801
p: (828) 225-6619

Sabrina S. Stephens, Assoc. AIA
Prescient Co.
115 N. Duke St., 2A
Durham, NC 27701
p: (612) 750-0111

Benjamin W. Stewart, Assoc. AIA
Central Piedmont Community College
7610 Timber Commons Ln., Apt. E
Charlotte, NC 28212
p: (704) 330-2722, ext. 3041

Daniel Stewart, Assoc. AIA
4845 Ashley Park Ln., #409
Charlotte, NC 28210
p: (618) 363-7813

Reginald M. Stewart, Assoc. AIA
NC A&T State University
402 Carpenter Fletcher Rd.
Durham, NC 27713-1950
p: (919) 724-5775

Andrew E. Stout, Assoc. AIA
ALB Architecture, PA
1200 E. Morehead St.
Charlotte, NC 28204-2850
p: (704) 503-9595

Mark L. Sutherland, Assoc. AIA
11718 Egrets Point Dr.
Charlotte, NC 28278
p: (704) 564-5065

Bradley M. Swarts, Assoc. AIA
T2pm, Limited
800 Chatham Rd., Apt. 226
Winston-Salem, NC 27101
p: (910) 551-3883

T
Amy A. Taft, Assoc. AIA
SFCS Architects
4122 Birkshire Heights
Fort Mill, SC 29708
p: (803) 548-3765

Rachel Taylor, Assoc. AIA
THR Design Build Inc.
401 Hawthorne Ln., Ste. 110-179
Charlotte, NC 28204
p: (704) 519-5951

Matt Teti, Assoc. AIA
IBI Group
717 Chamberlain St.
Raleigh, NC 27607

Steven J. Thorburn, Assoc. AIA
Thorburn Associates
2500 Gateway Centre Blvd., Ste. 800
Morrisville, NC 27560-6206
p: (919) 463-9995

Angela R. Tournay, Assoc. AIA
Steele Group Architects
1041 Kingstree Ridge Dr.
Winston-Salem, NC 27127
p: (336) 671-4490

John W. Truitt, Assoc. AIA
Grove Park Fine Homes Inc.
630 Welsh Partridge Cir.
Biltmore Lake, NC 28715
p: (828) 243-0701

Jennifer K. Truman, Assoc. AIA
AIA Triangle
1928 Sierra Dr.
Durham, NC 27603
p: (828) 380-0316

Ivy Tsai, Assoc. AIA
Gray Architects and Engineers P.S.C.
12022 Mourning Dove Ln.
Charlotte, NC 28269-0679
p: (704) 492-2073

V
Jaclyn L. Valino, Assoc. AIA
Summit Design and Engineering
3615 Sunchase Dr.
Fayetteville, NC 28306-8092
p: (919) 616-4574

Brittany M. Valle, Assoc. AIA
1917 Wilmore Dr.
Charlotte, NC 28203
p: (803) 230-9013

Austin R. Vandepoll, Assoc. AIA
116 Steamboat Dr.
Mount Holly, NC 28120
p: (704) 915-5988

Molly E. Vaughan, Assoc. AIA
Neighboring Concepts PLLC
201 S. Hoskins Rd., #324
Charlotte, NC 28208
p: (571) 232-1480

Jennifer A. Vonderheide, Assoc. AIA
Wright McGraw Beyer Architects, PA
834 Camborne Pl.
Charlotte, NC 28210-3744
p: (917) 456-2285

Gomathi Sathyavathi Vyagrapuri, Assoc. AIA
747 McRae Rd.
Cary, NC 27519
p: (984) 364-0882

W
Ethan J. Ward, Assoc. AIA
221 Longue Vue Ln.
Canton, NC 28716
p: (828) 400-5126

Laura E. Ward, Assoc. AIA
North Carolina State University
3324 Brownes Ferry Rd.
Charlotte, NC 28269
p: (980) 355-4681

Associate Members



Evan A. Weaver, Assoc. AIA

ADW Architects
2815 Coliseum Centre Dr., Ste. 500
Charlotte, NC 28217

Dean C. Webb, Assoc. AIA

LS3P Associates Ltd.
101 N. Third St., Ste. 500
Wilmington, NC 28401-4034
p: (910) 397-3645

Christopher W. Webb, Assoc. AIA

1408 Sterling Rd.
Charlotte, NC 28209
p: (704) 807-2877

Evelyn L. Weddle, Assoc. AIA

The Housing Studio, PA
333 W. Trade St., Unit 300
Charlotte, NC 28202-1983
p: (704) 277-4347

Chris S. Wellman, Assoc. AIA

LS3P Associates Ltd.
101 N. Third St., Ste. 500
Wilmington, NC 28401-4034
p: (910) 790-9901

Cameron M. Westbrook, Assoc. AIA

3307 Grace Park Dr.
Morrisville, NC 27560
p: (919) 904-3216

Akielah Wiggins, Assoc. AIA

9629 Vinca Cir., Apt. D
Charlotte, NC 28213-0594
p: (910) 527-8859

Roger W. Wilkerson, Assoc. AIA

*Little Diversified
Architectural Consulting*
5815 Westpark Dr.
Charlotte, NC 28217-3554
p: (704) 561-7407

Chance Williams, Assoc. AIA

Cline Design Associates
7938 Lobilia Ln.
Charlotte, NC 28214
p: (276) 494-9309

Robert D. Williams, Assoc. AIA

Boomerang Design
6241 Rushingbrook Dr.
Raleigh, NC 27612-6543
p: (919) 573-6408

Timothy D. Williams, Assoc. AIA

8 Woodbine Ct.
Durham, NC 27713
p: (732) 275-7928

Lisa E. Wilson, Assoc. AIA

Design Collaboration LLC
1004 Hazelton Ln.
Fuquay-Varina, NC 27526-7232
p: (919) 557-0870

Lauren Wise, Assoc. AIA

Samuel Architects, PA
68 Elks Club Rd.
Brevard, NC 28712
p: (828) 335-2919

Amanda A. Wyrick, Assoc. AIA

Lindsey Architecture
8506 Vaughn St.
Stokesdale, NC 27357
p: (336) 430-4759

Z

Mark C. Ziegler, Assoc. AIA

JKF Architecture
625 Lynndale Ct., Ste. F
Greenville, NC 27858-5463
p: (252) 355-1068

Annie Zipper, Assoc. AIA

MHAworks, PA
501 Washington St., Ste. G
Durham, NC 27701
p: (919) 672-7592

International

Daniela C. Ayers, Intl. Assoc. AIA

LS3P Associates Ltd.
101 N. Third St., Ste. 500
Wilmington, NC 28401-4034
p: (910) 397-3646

Ljubica Dekic Blagojevic, Intl. Assoc. AIA

Gensler
214 N. Tryon St., Ste. 2320
Charlotte, NC 28202
p: (917) 239-4288

Kartini Divya, Intl. Assoc. AIA

Integrated Design
2505 Kilgore Ave., B
Raleigh, NC 27607
p: (984) 500-9001

Emeritus Members

A

Dallas C. Abee, AIA
Abee Architecture, PA
P.O. Box 2008
Hickory, NC 28603-2008
p: (828) 322-1274

Don E. Abernathy, AIA
4347 Woodlark Ln.
Charlotte, NC 28211-1927
p: (704) 366-2618

Charles B. Allen, AIA
302 Southfork Rd.
Indian Trail, NC 28079-8698
p: (505) 250-8563

Dennis P. Altic, AIA
Dennis P. Altic, Architect
P.O. Box 944
Dobson, NC 27017-0944
p: (336) 386-4415

S. Robert Andron, AIA
Andron Architects & Associates
5723 Sentinel Dr.
Raleigh, NC 27609
p: (919) 616-0405

Brock Arms, AIA
P.O. Box 572
Flat Rock, NC 28731-0572
p: (828) 693-4621

Richard E. Atkinson, AIA
501 Stuart Rdg.
Cramerton, NC 28032
p: (704) 824-9383

B
Johnnie R. Bankett, AIA
RPA Design, PC
6605 Old Reid Rd.
Charlotte, NC 28210
p: (704) 887-3500

Donald W. Barnes, AIA
5302 Olive Rd.
Raleigh, NC 27606-4126

Theodore E. Bindrim, AIA
60142 Davie
Chapel Hill, NC 27517-8466
p: (919) 869-7710

Peter Jay Blaufeux, AIA
115 Virginia Crest Way
Durham, NC 27703-7880
p: (917) 865-6783

Joseph N. Boaz, AIA
115 Bickerstaff Rd.
Clemmons, NC 27012-9053

William D. Boone, AIA
232 Chadmore Dr.
Charlotte, NC 28270
p: (704) 366-4694

Martha S. Braswell, AIA
Paul Braswell Architect, PA
2104 Dartmouth Pl.
Charlotte, NC 28207-1410
p: (704) 332-3406

W. Randall Bray, AIA
Bray Architecture, Planning & Interiors
1794 S. Lumpkin St.
Athens, GA 30606-4764
p: (910) 452-7101

Paul T. Briggs, AIA
Paul Briggs Architect
11500 NC Hwy. 8, Ste. C
Lexington, NC 27292
p: (336) 248-2030

Eugene W. Brown, AIA
Eugene Wilson Brown, AIA
1206 Williamson Dr.
Raleigh, NC 27608-2227
p: (919) 834-5113

William E. Bruce, AIA
William E. Bruce Construction Company
3025 Beaman Ave.
Charlotte, NC 28273-3005
p: (704) 846-2327

George R. Buck, AIA
3406 Mar Vista Cir.
Charlotte, NC 28209-1513
p: (704) 525-2293

Richard S. Buck, AIA
30 Queens Ct.
Pinehurst, NC 28374-9204
p: (910) 295-4867

James C. Buie, AIA
James C. Buie, Architect Inc.
4507B Edwards Mill Rd.
Raleigh, NC 27612
p: (919) 781-4873

David O. Bullock, AIA
3203 Leonard St.
Raleigh, NC 27607-6823
p: (919) 781-4342

Laurence W. Bunch, AIA
Laurence W. Bunch, AIA
171 River Rd.
Pittsboro, NC 27312-6118
p: (919) 967-1401

C
Rudolph S. Cardenas, AIA
Fayetteville State University
107 Cyprine Ct.
Raleigh, NC 27603
p: (919) 397-6005

Herbert A. Carmen, AIA
Alley, Williams, Carmen & King Inc.
740 Chapel Hill Rd., P.O. Box 1179
Burlington, NC 27215-6453
p: (336) 226-5534

H. Darrell Carpenter, AIA
Carpenter Architecture
P.O. Box 550115
Gastonia, NC 28055-0115
p: (704) 864-4445

Robert W. Carr, AIA
73 Beverly Dr.
Durham, NC 27707-2223

Donald S. Chapman, AIA, P.P.
1196 Andora Dr. SE, Unit 11
Bolivia, NC 28422-7451
p: (908) 581-4395

Dennis A. Chelsey, AIA
200 Queensbury Dr.
Winston-Salem, NC 27127-9806
p: (336) 893-6052

Robert E. Clark, AIA
Robert E. Clark, AIA, Architect
65 Community Rd., P.O. Box 205
Pinehurst, NC 28374-9052
p: (910) 295-4883

Robert L. Clark, AIA
514 Hwy. 321 NW
Hickory, NC 28601
p: (828) 327-9149

Wesley M. Coble, AIA
3444 Leonard St.
Raleigh, NC 27607-6827
p: (919) 787-8683

Archie A. Collie, AIA
Creative Architecture, PA
109 Kandemor Ln., P.O. Box 8466
Rocky Mount, NC 27804-3212
p: (252) 443-6733

Ronald L. Collier, AIA
AlphaCollier PLLC
891 Washington St.
Raleigh, NC 27608
p: (919) 906-3059

Jerry A. Cook, AIA
Jerry A. Cook, AIA, Architect
3215 Darien Dr.
Raleigh, NC 27607-6707
p: (919) 880-2391

E.H. Copeland Jr., AIA
8919 Park Rd., Apt. 255
Charlotte, NC 28210-8654

Glenn D. Corley, AIA
5114 Niagra Dr.
Chapel Hill, NC 27517-8178
p: (919) 408-0032

Walter A. Cremens, AIA
8343 Meadow Lakes Dr.
Charlotte, NC 28210-5142

Frank T. Cross, AIA
P.O. Box 6564
Raleigh, NC 27628-6564
p: (919) 880-8502

Thomas E. Cunningham, AIA
6100 W. Friendly Ave., Apt 3105
Greensboro, NC 27410
p: (336) 297-0674

D
Robert J. Davies, AIA
47240 Everlasting St.
Fort Mill, SC 29707-5814
p: (803) 396-7781

Charles C. Davis, AIA
P.O. Box 426
Roanoke Rapids, NC 27870-0426
p: (252) 537-3390

William H. Davis, AIA
222 Hale Ave.
P.O. Box 148
Princeton, WV 24740-2937
p: (304) 425-8755

Ronald H. De Lair, AIA
3870 Timber Stream Dr.
Southport, NC 28461-9023
p: (910) 454-0182

William T. Doggett, AIA
Doggett Architects Inc.
8208 Harps Mill Rd.
Raleigh, NC 27615-3724
p: (919) 847-2122

William H. Dove, AIA
William H. Dove, AIA, Architect
309 Englewood Dr.
Rocky Mount, NC 27804-4016
p: (252) 314-0820

Garvin T. Dreger, AIA
60 Black Bear Ln.
Burnsville, NC 28714-9610
p: (828) 682-0024

James F. Dugan, AIA
Dugan/Otero Architects
119 Neuchatel Rd.
New Bern, NC 28562-8794
p: (252) 637-5314

Robert Clinton Dulin, AIA
7139 Apple Creek Dr.
Charlotte, NC 28227
p: (704) 545-5359

E
Julia W. Edmunds, AIA
P.O. Box 51
Davidson, NC 28036-0051
p: (704) 892-3061

Kurt F. Eichenberger, AIA
3516 Andrews Ln.
Raleigh, NC 27607-3403

Gunar Ejups, AIA
Gunar Ejups, AIA, Architect
5827 Eleanor Rigby Rd.
Charlotte, NC 28278-7911
p: (704) 366-4651

Robert A. Engler, AIA
VFA Inc.
314 Tobacco Farm Way
Chapel Hill, NC 27516-8442
p: (919) 914-6890

Samuel S. Epperson, AIA
7105 Tullamore Dr.
Raleigh, NC 27613-4062
p: (919) 782-6569

Robert H. Erskine, AIA
Erskine-Smith Architecture PLLC
3406 W. Wendover Ave., Ste. A
Greensboro, NC 27407-1527
p: (336) 855-1286

Tan F. Ersoy, AIA
375 Brookton Dr.
Clemmons, NC 27012
p: (336) 766-2266

Henry O. Eubanks, AIA
Eubanks Architecture
2609 Chestnut Ln.
Matthews, NC 28104
p: (704) 376-5285

F
Edward L. Fadero, AIA
11214 Carmel Chace Dr.
Charlotte, NC 28226-3936
p: (336) 601-6722

William G. Faris, AIA
17009 Cambridge Village Loop
Apex, NC 27502-7728
p: (910) 471-1485

Ricardo Calixto Farres, AIA
10707 Round Rock Rd.
Charlotte, NC 28277-3469
p: (704) 622-8865

Glen A. Finnell, AIA
4804 Homeplace Dr.
Apex, NC 27539
p: (919) 600-1611

Henry B. Foy, AIA
88 Welch St.
Waynesville, NC 28786
p: (704) 456-7363

Joel M. Funderburk, AIA
Joel M. Funderburk Architect
4206 A Blazing Star Ln.
Greensboro, NC 27410
p: (336) 274-7400

G
S. Thomas Green, AIA
1907 Front St., Apt. D
Durham, NC 27705-2573
p: (919) 383-5502

Larry W. Greene, AIA
Greene Architecture
P.O. Box 711
Blowing Rock, NC 28605-0711
p: (828) 295-9192

Emeritus Members

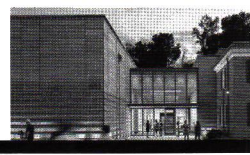

Warren W. Gresham, AIA

89 Overbrook St.
Waynesville, NC 28786-3520
p: (828) 456-4869

Mario Grigni, AIA

Mario Grigni Architect, PC
327 Air Harbor Rd.
Greensboro, NC 27455-9280
p: (336) 285-6717

Archie P. Gupton, AIA

808 Williamson Dr.
Raleigh, NC 27608
p: (919) 829-9661

H

Mikkel R. Hansen, AIA

Mikkel R. Hansen, AIA
112 Hilltop Rd.
Black Mountain, NC 28711-2620
p: (828) 669-9272

William N. Hartsell, AIA

2816 Giverny Dr.
Charlotte, NC 28226-3307
p: (704) 366-3338

Chester L. Helt, AIA

C. L. Helt, Architect, Inc.
1136 Greenwood Clifs.
Charlotte, NC 28204-2821
p: (704) 342-1686

Raymond M. Hepler, AIA

6100 W. Friendly Ave., Apt. 1303
Greensboro, NC 27410-4057
p: (336) 370-8400

Daniel L. Hightower, AIA

Planning & Programming Management
302 Indian Elm Ln.
Cary, NC 27519
p: (919) 414-2153

Carol E. Himes, AIA

107 Schaffer Close
Cary, NC 27518
p: (919) 851-3584

John Hitch, AIA

Smith Sinnett Architecture, PA
3309 Childers St.
Raleigh, NC 27612-4914
p: (919) 781-8582

Gerald P. Hobbins, AIA

229 New St.
New Bern, NC 28560-4934
p: (252) 637-4125

George Bonson Hobson, AIA

5739 Ballinard Ln.
Charlotte, NC 28277
p: (704) 341-3943

John Michael Hodges, AIA

255 Ridgewood Ave.
Charlotte, NC 28209
p: (704) 375-2415

Lorentz R. Hodges, AIA

P.O. Box 10949
Greensboro, NC 27404

Samuel C. Hodges, AIA

205 Emerald Pond Ln., Apt. 117
Durham, NC 27705-6052
p: (919) 220-2957

William R. Hopkins, AIA

Hopkins Design PLLC
1838 Wake Forest Rd.
Raleigh, NC 27608-2730
p: (919) 835-2205

James R. Howell, AIA

12514 Danby Rd.
Pineville, NC 28134-8330
p: (704) 543-8344

W. Calvin Howell, AIA

Anderson Architecture PLLC
Penick Village, 591 Furth Ln.
Southern Pines, NC 28387
p: (910) 692-0322

Raymond P. Howell, AIA

Raymond Parker Howell, AIA, Architect
P.O. Box 2626
Boone, NC 28607-2626
p: (828) 963-0219

Donald S. Hughes, AIA

600 W. Jefferson St.
Monroe, NC 28112-4659
p: (704) 361-1909

Glenn Carroll Hughes, AIA

Spaceplan, PA Architecture
183 Owenby Cove Rd.
Asheville, NC 28803
p: (828) 575-2080

I

Max Isley, AIA

Isley Hawkins Inc.
112 S. Duke St., Ste. 5
Durham, NC 27701-2852
p: (919) 489-7417

J

Emory L. Jackson, AIA

162 Buck Point Dr.
Mills River, NC 28759
p: (828) 891-3115

S. Harold James, AIA

5800 Old Providence Rd., Apt. 73018
Charlotte, NC 28226-6872
p: (704) 770-0764

George J. Jernigan, AIA

174 Ginger Rd.
Wilmington, NC 28405-3840
p: (910) 793-0768

Donald W. Johnson, AIA

210 Harmon Ct.
Winston-Salem, NC 27106-4613
p: (336) 722-3057

James R. Johnson, AIA

James R. Johnson Jr., Architect
254 Huntley Pl.
Charlotte, NC 28207-2216
p: (704) 334-9828

Robert S. Johnson, AIA

Robert S. Johnson, AIA
705 Lord Granville Dr.
Morehead City, NC 28557-8907
p: (919) 726-0680

Roy W. Johnson, AIA

Roy Johnson, Architect
3741 Larkston Dr.
Charlotte, NC 28226-7024
p: (704) 359-4966

Henry W. Johnston, AIA

1743 Signature Pl.
Wilmington, NC 28405-4131
p: (910) 520-3106

Halbert M. Jones, AIA

1522 Overbrook Ave.
Winston-Salem, NC 27104-4317
p: (336) 817-7989

William E. Jones, AIA

8906 Collins Rd.
Fort Mill, SC 29715-7668
p: (803) 802-3974

K

Rebecca T. Kalsbeek, AIA

1323 Lutz Ave.
Raleigh, NC 27607-6846
p: (919) 782-2822

William B. Keener, AIA

314 Keener St.
Cary, NC 27511-4570
p: (919) 467-5703

William W. Kingsbury, AIA

1401 Forestview St.
Durham, NC 27707-1509
p: (919) 489-8150

J. Aubrey Kirby, AIA

1244 Arbor Rd., Apt. 431
Winston-Salem, NC 27104-1139
p: (336) 765-6238

George D. Knight, AIA

1138 Forest Hills Dr.
Wilmington, NC 28403
p: (910) 612-4637

Gerald H. Knott, AIA

308 Ortega Rd.
Raleigh, NC 27609-5822
p: (919) 782-1635

John Bowles Knox, AIA

2319 Byrd St.
Raleigh, NC 27608-1411
p: (919) 696-4089

Roman Kolodij, AIA

116 Castle St.
Wilmington, NC 28401
p: (910) 763-6062

James M. Kunkle, AIA

304 Peach St.
Shelby, NC 28150-5539
p: (704) 560-6602

L

G. Barry Lamm, AIA

*Skinner Lamm & Highsmith,
PA, Architect*
104 Connor St. NW
Wilson, NC 27893-2934
p: (252) 291-4127

John K. Lewandowski, AIA

Lewandowski Architecture
330 Anita Dr.
Winston-Salem, NC 27104-3913
p: (336) 408-8695

Davis H. Liles, AIA

2143 Park Rd.
Charlotte, NC 28203
p: (704) 650-1429

L. Henry Lowrance, AIA

5990 Hathaway Ln.
Chapel Hill, NC 27514
p: (919) 929-5990

M

L. Gillis MacKinnon, AIA

P.O. Box 2248
Cashiers, NC 28717
p: (828) 507-4438

Dan P. MacMillan, AIA

212 Woodcrest Rd.
Fayetteville, NC 28305
p: (910) 484-8374

John A. MacPhillimy, AIA

638 Upper Grassy Branch Ext.
Asheville, NC 28805
p: (832) 338-7021

John S. MacRae, AIA

MacRae-Joyce Associates Architects
1575 John Knox Dr., Apt. HT204
Colfax, NC 27235-9697
p: (336) 273-3755

Johnson D. Manoharan, AIA

8118 Cliffside Dr.
Charlotte, NC 28270-2731
p: (704) 365-9029

Clifford J. Marchion, AIA

2200 Louita Dr.
Kingsport, TN 37660-1162
p: (252) 255-5248

Felix D. Markham, AIA

3504 Eastis Dr.
Durham, NC 27705-5002
p: (919) 489-0044

James I. Martin, AIA

Boomerang Design, PA
162 Columns Cir.
Shelby, NC 28150-4866
p: (704) 473-7391

John K. Martin, AIA

John K. Martin
554 Crowfields Ln.
Asheville, NC 28803
p: (828) 654-7686

Marvin G. Maune, AIA

6216 Cardinal Dr.
P.O. Box 274
New Bern, NC 28563-0274
p: (252) 638-8216

William Clayton Mays, AIA

W. Clayton Mays Jr., Architect
1001 Panther Dr.
High Point, NC 27262-3403
p: (336) 882-2760

Lyn M. McClay, AIA

DesignSpec Inc.
1911 Billabong Ln.
Chapel Hill, NC 27516-9753
p: (919) 929-7897

Christopher E. McClure, AIA, CSI, CCS, SCIP

Christopher E. McClure, AIA, CSI, CCS
715 N. Bloodworth St.
Raleigh, NC 27604-1229
p: (919) 821-4456

Walter W. McGary, AIA

*The LSV Partnership
Architects/Planners*
129 Magnolia Ave.
Fayetteville, NC 28305-5069
p: (910) 485-2384

Jean A. McGinn, AIA

9 Deerwood Dr.
Conway, AR 72034-6112
p: (704) 542-2592

Robert C. McMillan, AIA

The McMillan Group Ltd.
10551 Evergreen Spring Pl.
Raleigh, NC 27614-8078
p: (919) 896-6133

James R. McVicker, AIA

704 Frederick Ave.
Laurinburg, NC 28352
p: (910) 276-7914

Zygmunt T. Michalish, AIA

2227 Graystone Ln.
Chapel Hill, NC 27514
p: (919) 448-7266

Eugene B. Midyette, AIA

690 Thistle Hill Ln.
Jefferson, NC 28640-9016
p: (336) 982-3801

Robert G. Miller, AIA

Camas Associates Architects, PA
2908 Sequoyah Dr. NW
Atlanta, GA 30327-1808
p: (704) 372-0491

Constance G. Mitchell, AIA

28 Robinhood Rd.
Asheville, NC 28804
p: (828) 254-2209

T. Edwin Moore, AIA

M. Riley Architect, PA
P.O. Box 17652
Raleigh, NC 27619
p: (919) 782-6471

Karl R. Mrozek, AIA
Karl R. Mrozek, AIA
99062 Green Heron Way
Fernandina Beach, FL 32034-0810

Carl Preston Myatt, AIA
Carl Myatt, Architect
213 N. Park Dr.
Greensboro, NC 27401-1535
p: (336) 763-0651

N
William C. Nichols, AIA
6607 Greenville Hwy.
Brevard, NC 28712-6400
p: (404) 580-4975

O
William Hunter O’Cain, AIA
1609 Druid Hills Ave.
Hendersonville, NC 28791
p: (828) 674-4992

Yucel Okcetin, AIA
Y. Okcetin Architecture PLLC
212 Jansmith Ln.
Raleigh, NC 27615-1308
p: (919) 848-3827

Sara L. Oldenburg, AIA
Oldenburg Architecture
P.O. Box 2334
Chapel Hill, NC 27515-2334
p: (919) 942-2664

Michael Osowski, AIA
3095 11th Pl.
Vero Beach, FL 32960-6105
p: (772) 299-7464

P
James L. Padgett, AIA
552 Avery Creek Rd.
Arden, NC 28704-8769
p: (828) 684-9708

Nicholas B. Park, AIA
35 Brookside Pl.
Durham, NC 27705-1971
p: (919) 973-0813

Benjamin M. Pearce, AIA
331 Sloane Square Way
Charlotte, NC 28211-2967
p: (704) 442-2865

Stefan Pienkny, AIA
5837 Charing Pl.
Charlotte, NC 28211-4318
p: (704) 366-3255

Angelo F. Piras, AIA
400 Lynchester Ct.
Raleigh, NC 27615-7301
p: (919) 847-7069

Bruce C. Poteet, AIA
The Poteet Group
310 Sardis View Ln.
Charlotte, NC 28270-0944
p: (704) 364-2543

Edward S. Prince, AIA
P.O. Box 356
Roaring Gap, NC 28668-0356
p: (704) 458-1100

Richard D. Pritts, AIA
P.O. Box 2089
Franklin, NC 28744
p: (727) 804-2559

R
Eugene P. Rairden, AIA
Rairden Architecture
1432 Moosecreek Dr.
Raleigh, NC 27614
p: (919) 876-1048

Frederick Rehkopf, AIA
Pappas Properties
89 Heritage Dr.
Lake Wylie, SC 29710
p: (803) 831-9978

Fredric J. Renaud, AIA
115 Northlake Dr., Apt. 2048
Orange City, FL 32763-6183
p: (386) 423-3432

W.J. Roberts, AIA
207 N. Beaver St.
Landis, NC 28088-1503
p: (704) 857-5945

Surapun Rojanatavorn, AIA
6000 Ebenezer Church Rd.
Raleigh, NC 27612-1812
p: (919) 559-3354

John J. Rose, AIA
J.J. Rose, AIA, Architect
204 N. Virginia Ave.
Fayetteville, NC 28305
p: (910) 485-6181

Theresa Joan Rosenberg, AIA
*Theresa Joan Rosenberg
Architect & Attorney*
2742 Rue Sans Famille
Raleigh, NC 27607
p: (919) 781-5741

Harry E. Russell, AIA
Russell Associates
20 Toome Ct.
Pinehurst, NC 28374-8883
p: (910) 295-0117

S
Leopoldo Sagasti, AIA
1604 Meadow Ln.
Chapel Hill, NC 27516
p: (919) 810-1966

Leonard Salvador, AIA
*Kaeyer, Garment & Davidson
Architects & Engineers, PC*
463 Walden Trl.
Waxhaw, NC 28173-8542
p: (704) 246-6932

Henry Sanoff, AIA
405 W. Park Dr.
Raleigh, NC 27625
p: (919) 829-9079

W. Tobin Savage, AIA
750 Weaver Dairy Rd., Apt. 104
Chapel Hill, NC 27514-1439
p: (919) 918-3631

R.B. Schnedl, AIA
8921 St. Croix Ln.
Charlotte, NC 28277
p: (252) 692-8029

William W. Sears, AIA
Sears, Hackney, Keener & William Inc.
1142 Executive Cir., Ste. D
Cary, NC 27511-4570
p: (919) 467-5703

George Lee Seifert, AIA
225 E. New Hampshire Ave.
Southern Pines, NC 28387
p: (910) 528-5392

Martin A. Senell, AIA
Martin A. Senell, AIA
48 Creswell Ct.
Greensboro, NC 27407-7894
p: (336) 802-7219

Ronald E. Shepland, AIA
11 Wakefield Dr., Apt. 2308
Asheville, NC 28803-4152
p: (828) 277-7645

Robert N. Shuller, AIA
SFL+a Architects
2315 Westdale Dr.
Fayetteville, NC 28303-5030
p: (910) 391-9999

Stacy E. Simmons, AIA
9331 Providence Rd.
Charlotte, NC 28277-9702
p: (704) 846-2309

John F. Sinnett, AIA
Smith Sinnett Architecture, PA
4600 Lake Boone Trl., Ste. 205
Raleigh, NC 27607-7529
p: (919) 781-8582

G. Milton Small, AIA
*Small Kane Webster Conley
Architects, PA*
3105 Glenwood Ave., Ste. 100
Raleigh, NC 27612-5059
p: (919) 833-1994, ext. 125

Barry B. Smith, AIA
dbl Barry B. Smith, Architect
2007 13th St. NE
Hickory, NC 28601-2133
p: (918) 694-1952

Larry Smith, AIA
207 Erskine Ct.
Cary, NC 27511
p: (919) 467-6577

J.B. Spencer, AIA
6000 Palisades Cir., Apt. 6415
Manassas Park, VA 20111-8077
p: (703) 479-2139

Dennis C. Stanke, AIA
162 Morgan Bluff Rd.
 Mooresville, NC 28117-8478
p: (704) 664-7523

Joel E. Stegall, AIA
3201 Airlie St.
Charlotte, NC 28205-3228
p: (704) 536-3596

Robert A. Stein, AIA
Robert A. Stein, Architect
178 Windfall Creek Dr.
Chapel Hill, NC 27517-7752
p: (704) 564-8398

Robert H. Stephens, AIA
Stephens Architecture, PA
4702 Trent River Dr.
Trent Woods, NC 28562-7528
p: (252) 637-3301

William A. Stevenson, AIA
109 Nanthala Ct. W.
Hertford, NC 27944
p: (616) 401-3408

James C. Stewart, AIA
Stewart Cooper Newell Architects
719 E. Second Ave.
Gastonia, NC 28054-7144
p: (704) 865-6311

Frank Ray Stubbs, AIA
Allison Engineering Inc. (Retired)
13717 NW Second Ave., Apt. 50
Vancouver, WA 98685-1925
p: (505) 417-2590

Elbert J. Sult, AIA
Sult Architecture
3820 Merton Dr., Ste. 218
Raleigh, NC 27609
p: (919) 803-6916

T
Norman W. Talley, AIA
3038 River Rd.
Shelby, NC 28152
p: (704) 487-7082

Knox Tate, AIA
J. Knox Tate IV, Architect
116 Meadowbrook Dr.
Chapel Hill, NC 27514-2745
p: (919) 967-9678

Anne K. Tennent, AIA
2484 Woodberry Dr.
Winston-Salem, NC 27106-4621
p: (704) 552-5863

James N. Thackston, AIA
640 Heather Dr.
Lincolnton, NC 28092
p: (704) 732-1788

John F. Thompson, AIA
P.O. Box 71123
Durham, NC 27722-1123
p: (919) 479-5525

Hal H. Tribble, AIA
Hal Tribble, Architect
310 East Blvd., Ste. 6
Charlotte, NC 28203-4779
p: (704) 333-7907

Robert L. Trotter, AIA
*Robert L. Trotter Architecture
& Planning*
2431 Bonnie Brae Rd.
Durham, NC 27703-5817
p: (919) 596-5151

V
Robert O. Vickery, AIA
3 Lakemoor Ln.
Hendersonville, NC 28739-4059
p: (828) 697-6690

James T. Vinson, AIA
James T. Vinson, Architect
1210 Marlborough Rd.
Raleigh, NC 27610-1022
p: (919) 832-5656

W
John T. Wall, AIA
303 Kirk Rd.
Greensboro, NC 27455
p: (336) 373-1749

Herschel G. Walters, AIA
Herschel G. Walters, AIA, Architect
5245 Parview Dr. S.
Charlotte, NC 28226-3421
p: (704) 542-3575

Brewster Ward, AIA
14 Clovelly Way
Asheville, NC 28803
p: (828) 337-0500

John G. Watkins, AIA
3240 Mill Pond Rd.
Charlotte, NC 28226
p: (704) 552-1022

D.N. Weed, AIA
24 Highbridge Xing., Apt. 1307
Asheville, NC 28803-4161
p: (828) 337-8435

Armin L. Wessel, AIA
341 Shepard Way
Burnsville, NC 28714-2851
p: (828) 682-0300

Ken Whelchel, AIA
Kenneth E. Whelchel, Architect
2418 Oxford Pl.
Charlotte, NC 28207-2526
p: (704) 372-1325

John L. Whitlock, AIA
59 Goose Hill Rd.
Chester, CT 06412-1228

Gerald W. Wichmann, AIA
6716 Rainwater Rd.
Raleigh, NC 27615
p: (919) 872-1654

Emeritus Members

**Donald C. Wilhelm, AIA**

18022 Coulter Pkwy.
Cornelius, NC 28031-8363
p: (410) 652-4809

Bud W. Wilkerson, AIA

8919 Park Rd., Apt. 45
Charlotte, NC 28210-7610
p: (704) 551-6392

Fred L. Williams, AIA

Fred L. Williams, Architect, PA
707 Evergreen Ave.
Lexington, NC 27292
p: (336) 249-2421

John C. Williams, AIA

3730 Acorn Dr.
Hillsborough, NC 27278-8856
p: (919) 732-5010

R. Wade Williams, AIA

4707 Whitfield Rd.
Durham, NC 27707-9511
p: (919) 489-2022

Donald P. Wilson, AIA

215 Pheasant Run
Hendersonville, NC 28739-8323
p: (828) 698-1773

Charles E. Woodall, AIA

Charles E. Woodall, Architect
100 Hickory St, Apt. D105
Greenville, NC 27858-1675
p: (919) 946-0844

Barney P. Woodard, AIA

Barney P. Woodard Jr., AIA, Architect
P.O. Box 8363
Asheville, NC 28814-8363
p: (828) 768-8363

David A. Wright, AIA

10334 Linksland Dr.
Huntersville, NC 28078-2646
p: (704) 875-8272

David H. Wulff, AIA

David H. Wulff, Architect Inc.
167 Trails End
Lake Lure, NC 28746-8823
p: (828) 625-5537

Y**Donald W. Yelverton, AIA**

Yelverton Architects, PA
4212 Kingswood Rd.
Charlotte, NC 28226-6616
p: (704) 351-0959

Z**Steve J. Zetts, AIA**

P.O. Box 28062
Raleigh, NC 27611
p: (919) 801-7577



2018 Code of Ethics and Professional Conduct

Preamble

Members of The American Institute of Architects are dedicated to the highest standards of professionalism, integrity, and competence. This Code of Ethics and Professional Conduct states guidelines for the conduct of Members in fulfilling those obligations. The Code is arranged in three tiers of statements: Canons, Ethical Standards, and Rules of Conduct:

- Canons are broad principles of conduct.
- Ethical Standards (E.S.) are more specific goals toward which Members should aspire in professional performance and behavior.
- **Rules of Conduct (Rule) are mandatory; violation of a Rule is grounds for disciplinary action by the Institute.** Rules of Conduct, in some instances, implement more than one Canon or Ethical Standard.

The **Code** applies to the professional activities of all classes of Members, wherever they occur. It addresses responsibilities to the public, which the profession serves and enriches; to the clients and users of architecture and in the building industries, who help to shape the built environment; and to the art and science of architecture, that

continuum of knowledge and creation which is the heritage and legacy of the profession.

Commentary is provided for some of the Rules of Conduct. That commentary is meant to clarify or elaborate the intent of the rule. The commentary is not part of the **Code**. Enforcement will be determined by application of the Rules of Conduct alone; the commentary will assist those seeking to conform their conduct to the **Code** and those charged with its enforcement.

Statement in Compliance With Antitrust Law

The following practices are not, in themselves, unethical, unprofessional, or contrary to any policy of The American Institute of Architects or any of its components:

- (1) submitting, at any time, competitive bids or price quotations, including in circumstances where price is the sole or principal consideration in the selection of an architect;
- (2) providing discounts; or
- (3) providing free services.

Individual architects or architecture firms, acting alone and not on behalf of the Institute or any of its components, are free to decide for themselves whether or not to engage in any of these practices. Antitrust law permits the Institute, its components, or Members to advocate legislative or other government policies or actions relating to these practices. Finally, architects should continue to consult with state laws or regulations governing the practice of architecture.

CANON I

General Obligations

Members should maintain and advance their knowledge of the art and science of architecture, respect the body of architectural accomplishment, contribute to its growth, thoughtfully consider the social and environmental impact of their professional activities, and exercise learned and uncompromised professional judgment.

E.S. 1.1 Knowledge and Skill:
Members should strive to improve their professional knowledge and skill.

Rule 1.101 In practicing architecture, Members shall demonstrate a consistent pattern of reasonable care and competence, and shall apply the technical knowledge and

skill which is ordinarily applied by architects of good standing practicing in the same locality.

Commentary: By requiring a "consistent pattern" of adherence to the common law standard of competence, this rule allows for discipline of a Member who more than infrequently does not achieve that standard. Isolated instances of minor lapses would not provide the basis for discipline.

E.S. 1.2 Standards of Excellence:
Members should continually seek to raise the standards of aesthetic excellence, architectural education, research, training, and practice.

E.S. 1.3 Natural and Cultural Heritage:
Members should respect and help conserve their natural and cultural heritage while striving to improve

the environment and the quality of life within it.

E.S. 1.4 Human Rights:
Members should uphold human rights in all their professional endeavors.

Rule 1.401 Members shall not engage in harassment or discrimination in their professional activities on the basis of race, religion, national origin, age, disability, caregiver status, gender, gender identity, or sexual orientation.

Commentary: Harassment may include, but is not limited to, offensive jokes, slurs, epithets or name calling, unwelcome physical contact, or threats, intimidation, ridicule or mockery, insults or put-downs, offensive objects or pictures, and interference with work performance. Petty

slights, annoyances, and isolated incidents (unless extremely serious) will not rise to the level of violation of this Rule.

Rule 1.402 Members shall not engage in conduct involving wanton disregard of the rights of others.

Commentary: Wanton disregard under this rule includes conduct taken in disregard of (1) a high degree of risk that the Complainant would be adversely affected, and (2) that risk would be apparent to a reasonable person. "Reasonable person" is an objective standard and considers someone who uses such qualities as attention, knowledge, intelligence, and judgement which a society requires of its members to protect their own interests and the interests of others. Wanton disregard under this rule also includes engaging in conduct that is severe or pervasive enough that a reasonable person would consider it harassing, hostile, or abusive. This includes, but is not limited to, sexual misconduct, bullying, intimidation, or retaliation.

E.S. 1.5 Design for Human Dignity and the Health, Safety, and Welfare of the Public:

Members should employ their professional knowledge and skill to design buildings and spaces that will enhance and facilitate human dignity and the health, safety, and welfare of the individual and the public.

E.S. 1.6 Allied Arts and Industries: Members should promote allied arts and contribute to the knowledge and capability of the building industries as a whole.

CANON II
Obligations to the Public

Members should embrace the spirit and letter of the law governing their professional affairs and should promote and serve the public interest in their personal and professional activities.

E.S. 2.1 Conduct: Members should uphold the law in the conduct of their professional activities.

Rule 2.101 Members shall not, in the conduct of their professional practice, knowingly violate the law.

Commentary: The violation of any law, local, state or federal, occurring in the conduct of a Member's professional practice, is made the basis for discipline by this rule. This includes the federal Copyright Act, which prohibits copying architectural works without the permission of the copyright owner. Allegations of violations of this rule must be based on an independent finding of a violation of the law by a court of competent jurisdiction or an administrative or regulatory body.

Rule 2.102 Members shall neither offer nor make any payment or gift to a public official with the intent of influencing the official's judgment in connection with an existing or prospective project in which the Members are interested.

Commentary: This rule does not prohibit campaign contributions made in conformity with applicable campaign financing laws.

Rule 2.103 Members serving in a public capacity shall not accept payments or gifts which are intended to influence their judgment.

Rule 2.104 Members shall not engage in conduct involving fraud.
Commentary: This rule addresses serious misconduct whether or not related to a Member's professional practice. Proof of fraud must be based on an independent finding of a violation of the law or a finding of fraud by a court of competent jurisdiction or an administrative or regulatory body.

Rule 2.105 If, in the course of their work on a project, the Members become aware of a decision taken by their employer or client which violates any law or regulation and which will, in the Members' judgment, materially affect adversely the safety to the public of the finished project, the Members shall:

- (a) advise their employer or client against the decision.
- (b) refuse to consent to the decision, and
- (c) report the decision to the local building inspector or other public official charged with the enforcement of the applicable laws and regulations, unless the Members are able to cause

the matter to be satisfactorily resolved by other means.

Commentary: This rule extends only to violations of the building laws that threaten the public safety. The obligation under this rule applies only to the safety of the finished project, an obligation coextensive with the usual undertaking of an architect.

Rule 2.106 Members shall not counsel or assist a client in conduct that the architect knows, or reasonably should know, is fraudulent or illegal.

E.S. 2.2 Public Interest Services: Members should render public interest professional services, including pro bono services, and encourage their employees to render such services. Pro bono services are those rendered without expecting compensation, including those rendered for indigent persons, after disasters, or in other emergencies.

E.S. 2.3 Civic Responsibility: Members should be involved in civic activities as citizens and professionals, and should strive to improve public appreciation and understanding of architecture and the functions and responsibilities of architects.

Rule 2.301 Members making public statements on architectural issues shall disclose when they are being compensated for making such statements or when they have an economic interest in the issue.

E.S. 2.4 Environmental Equity and Justice: Members should promote fairness and safety in providing professional services and make reasonable efforts to advise their clients and employers of their obligations to the environment, including: access to clean air, water, sunlight and energy for all; sustainable production, extraction, transportation and consumption practices; a built environment that equitably supports human health and well-being and is resistant to climate change; and restoring

degraded or depleted natural resources.

Rule 2.401 When performing professional services, Members shall make reasonable efforts to inform their clients of the potential environmental impacts or consequences the Member reasonably believes may occur as a result of work performed on behalf of the clients.

CANON III Obligations to the Client

Members should serve their clients competently and in a professional manner, and should exercise unprejudiced and unbiased judgment when performing all professional services.

E.S. 3.1 Competence:
Members should serve their clients in a timely and competent manner.

Rule 3.101 In performing professional services, Members shall take into account applicable laws and regulations. Members may rely on the advice of other qualified persons as to the intent and meaning of such regulations.

Rule 3.102 Members shall undertake to perform professional services only when they, together with those whom they may engage as consultants, are qualified by education, training, or experience in the specific technical areas involved.

Commentary: This rule is meant to ensure that Members not undertake projects that are beyond their professional capacity. Members venturing into areas that require expertise they do not possess may obtain that expertise by additional education, training, or through the retention of consultants with the necessary expertise.

Rule 3.103 Members shall not materially alter the scope or objectives of a project without the client's consent.

E.S. 3.2 Conflict of Interest:
Members should avoid conflicts of interest in their professional

practices and fully disclose all unavoidable conflicts as they arise.

Rule 3.201 A Member shall not render professional services if the Member's professional judgment could be affected by responsibilities to another project or person, or by the Member's own interests, unless all those who rely on the Member's judgment consent after full disclosure.

Commentary: This rule is intended to embrace the full range of situations that may present a Member with a conflict between his interests or responsibilities and the interest of others. Those who are entitled to disclosure may include a client, owner, employer, contractor, or others who rely on or are affected by the Member's professional decisions. A Member who cannot appropriately communicate about a conflict directly with an affected person must take steps to ensure that disclosure is made by other means.

Rule 3.202 When acting by agreement of the parties as the independent interpreter of building contract documents and the judge of contract performance, Members shall render decisions impartially.

Commentary: This rule applies when the Member, though paid by the owner and owing the owner loyalty, is nonetheless required to act with impartiality in fulfilling the architect's professional responsibilities.

E.S. 3.3 Candor and Truthfulness:
Members should be candid and truthful in their professional communications and keep their clients reasonably informed about the clients' projects.

Rule 3.301 Members shall not intentionally or recklessly mislead existing or prospective clients about the results that can be achieved through the use of the Members' services, nor shall the Members state that they can achieve results by means that violate applicable law or this Code.

Commentary: This rule is meant to preclude dishonest, reckless, or illegal representations by a Member either in the course of soliciting a client or during performance.

E.S. 3.4 Confidentiality:
Members should safeguard the trust placed in them by their clients.

Rule 3.401 Members shall not knowingly disclose information that would adversely affect their client or that they have been asked to maintain in confidence, except as otherwise allowed or required by this Code or applicable law.

Commentary: To encourage the full and open exchange of information necessary for a successful professional relationship, Members must recognize and respect the sensitive nature of confidential client communications. Because the law does not recognize an architect-client privilege, however, the rule permits a Member to reveal a confidence when a failure to do so would be unlawful or contrary to another ethical duty imposed by this Code.

CANON IV Obligations to the Profession

Members should uphold the integrity and dignity of the profession.

E.S. 4.1 Honesty and Fairness:
Members should pursue their professional activities with honesty and fairness.

Rule 4.101 Members having substantial information which leads to a reasonable belief that another Member has committed a violation of this Code which raises a serious question as to that Member's honesty, trustworthiness, or fitness as a Member, shall file a complaint with the National Ethics Council.

Commentary: Often, only an architect can recognize that the behavior of another architect poses a serious question as to that other's professional integrity. In those circumstances, the duty to the professional's calling requires that a complaint be filed. In most jurisdictions, a complaint that invokes professional standards is protected from a libel or slander action if the complaint was made in good faith. If in doubt, a Member should seek counsel before reporting on another under this rule.

Rule 4.102 Members shall not sign or seal drawings, specifications, reports, or other professional work for which they do not have responsible control.

Commentary: Responsible control means the degree of knowledge and supervision ordinarily required by the professional standard of care. With respect to the work of licensed consultants, Members may sign or seal such work if they have reviewed it, coordinated its preparation, or intend to be responsible for its adequacy.

Rule 4.103 Members speaking in their professional capacity shall not knowingly make false statements of material fact.

Commentary: This rule applies to statements in all professional contexts, including applications for licensure and AIA membership.

E.S. 4.2 Dignity and Integrity: Members should strive, through their actions, to promote the dignity and integrity of the profession, and to ensure that their representatives and employees conform their conduct to this **Code**.

Rule 4.201 Members shall not make misleading, deceptive, or false statements or claims about their professional qualifications, experience, or performance and shall accurately state the scope and nature of their responsibilities in connection with work for which they are claiming credit.

Commentary: This rule is meant to prevent Members from claiming or implying credit for work which they did not do, misleading others, and denying other participants in a project their proper share of credit.

Rule 4.202 Members shall make reasonable efforts to ensure that those over whom they have supervisory authority conform their conduct to this **Code**.

*Commentary: What constitutes "reasonable efforts" under this rule is a common sense matter. As it makes sense to ensure that those over whom the architect exercises supervision be made generally aware of the **Code**, it can also make sense to bring a particular*

provision to the attention of a particular employee when a situation is present which might give rise to violation.

CANON V **Obligations to Colleagues**

Members should respect the rights and acknowledge the professional aspirations and contributions of their colleagues.

E.S. 5.1 Professional Environment: Members should provide their colleagues and employees with a fair and equitable working environment, compensate them fairly, and facilitate their professional development.

Rule 5.101 Members shall treat their colleagues and employees with mutual respect, and provide an equitable working environment.

E.S. 5.2 Intern and Professional Development: Members should recognize and fulfill their obligation to nurture fellow professionals as they progress through all stages of their career, beginning with professional education in the academy, progressing through internship and continuing throughout their career.

Rule 5.201 Members who have agreed to work with individuals engaged in an architectural internship program or an experience requirement for licensure shall reasonably assist in proper and timely documentation in accordance with that program.

E.S. 5.3 Professional Recognition: Members should build their professional reputation on the merits of their own service and performance and should recognize and give credit to others for the professional work they have performed.

Rule 5.301 Members shall recognize and respect the professional contributions of their employees, employers, professional colleagues, and business associates.

Rule 5.302 Members leaving a firm shall not, without the permission of their employer or partner, take designs, drawings, data, reports, notes, or other materials relating to the firm's work, whether or not performed by the Member.

Rule 5.303 A Member shall not unreasonably withhold permission from a departing employee or partner to take copies of designs, drawings, data, reports, notes, or other materials relating to work performed by the employee or partner that are not confidential.

Commentary: A Member may impose reasonable conditions, such as the payment of copying costs, on the right of departing persons to take copies of their work.

CANON VI **Obligations to the Environment**

Members should recognize and acknowledge the professional responsibilities they have to promote sustainable design and development in the natural and built environments and to implement energy and resource conscious design.

E.S. 6.1 Energy conservation: Members should set ambitious performance goals for greenhouse gas emission reduction with their clients for each project.

E.S. 6.2 Water Use: Members should optimize water conservation in each project to reduce water use and protect water supply, water quality, and watershed resources.

E.S. 6.3 Building Materials: Members should select and use building materials to minimize exposure to toxins and pollutants in the environment to promote environmental and human health and to reduce waste and pollution.

E.S. 6.4 Ecosystems: Members should consider with their clients the impact of each project on the natural habitat and ecosystem to promote environmental and human health.

E.S. 6.5 Climate Change:
Members should incorporate adaptation strategies with their clients to anticipate extreme weather events and minimize adverse effects on the environment, economy and public health.

Rule 6.501 Members shall consider with their clients the environmental effects of their project decisions.

RULES OF APPLICATION, ENFORCEMENT, AND AMENDMENT

Application

The **Code of Ethics and Professional Conduct** applies to the professional activities of all members of the AIA.

Enforcement

The Bylaws of the Institute state procedures for the enforcement of the **Code of Ethics and Professional Conduct**. Such procedures provide that:

- (1) Enforcement of the **Code** is administered through a National Ethics Council, appointed by the AIA Board of Directors.
- (2) Formal charges are filed directly with the National Ethics Council by Members, components, or anyone directly aggrieved by the conduct of the Members.
- (3) Penalties that may be imposed by the National Ethics Council are:
 - (a) Admonition
 - (b) Censure
 - (c) Suspension of membership for a period of time
 - (d) Termination of membership.
- (4) Appeal procedures are available.
- (5) All proceedings are confidential, as is the imposition of an admonishment; however, all other penalties shall be made public.

Enforcement of Rules 4.101 and 4.202 refer to and support enforcement of other Rules. A violation of Rules 4.101 or 4.202 cannot be established without proof of a pertinent violation of at least one other Rule.

Amendment

The **Code of Ethics and Professional Conduct** may be amended by the convention of the Institute under the same procedures as are necessary to amend the Institute's Bylaws. The **Code** may also be amended by the AIA Board of Directors upon a two-thirds vote of the entire Board.

2018 Edition. This copy of the **Code of Ethics is current as of September 6, 2018. Contact the General Counsel's Office for further information at (202) 626-7311.*



Insurance Management
Consultants Inc.

Your Independent Insurance Agents

- Construction Contract Review
- Risk management consulting
- Claims management
- CE Approved Seminars & Webinars

IMCI is a specialty risk and insurance agency protecting the needs of design firms. Our unmatched focus on industry specialization enables IMCI to better understand and manage our clients' risks and reduce exposure to loss.

www.imcipls.com | 704-799-1600 P.O. Box 2490 | Davidson, NC 28036

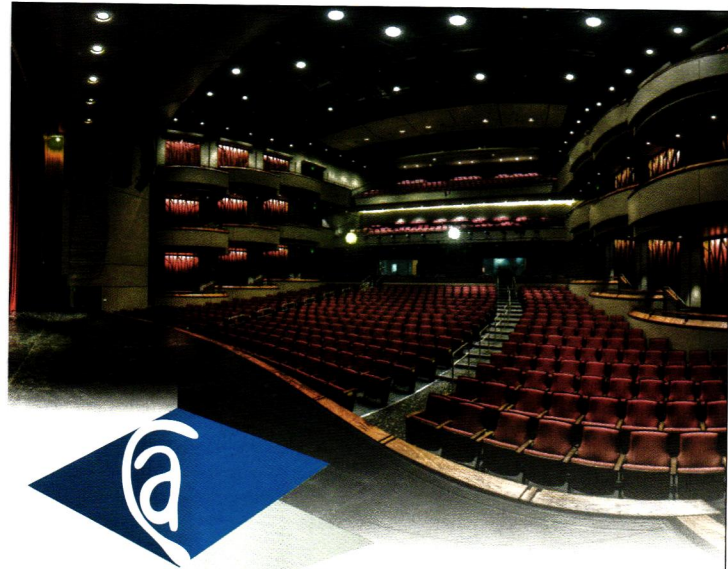

**Spaces where
people gather**
*for music, theatre,
learning, and community*

CREATIVE ACOUSTICS, LLC 203 226-8949
www.Creative-Acoustics.com



1225 Chuck Taylor Lane
Salisbury, NC 28147
704-636-2411

www.taylorclaybrick.com

"Where Quality is First"

Visit www.aianc.org

AIA North Carolina Chapter Awards and Honors



The 2018 winners were announced during an awards banquet held at the 21c in Durham, North Carolina, on Friday, October 19, 2018.

A five-person Awards Committee, appointed yearly by the chapter president and chaired by the immediate past president, is responsible for reviewing the nominations and selecting a recipient.



F. CARTER WILLIAMS GOLD MEDAL

This is the highest honor presented by the chapter to a member of AIA North Carolina. It is awarded to an individual in recognition of a distinguished career or extraordinary accomplishments as an architect. The Gold Medal was created by the Board of Directors in 1976.

The first recipient was Luther Snow Lashmit.

Until 1998, Lashmit was the only architect to receive this award. It was at that time renamed in honor of the late Raleigh architect F. Carter Williams, FAIA. The Williams family has established an endowment in support of the Gold Medal.

Eligibility

A current or deceased member of AIA North Carolina is eligible to receive the Gold Medal. No more than one such award shall be made in any year. Individuals who are current members of the chapter Board, one year removed from the Board or members of the Awards Committee are ineligible for consideration.

Nominations

Nominations may be made by members, the public or AIA North Carolina sections.

Please contact AIA North Carolina at (919) 833-6656 for nomination deadlines. Nominations should include the following information:

- A nomination letter that summarizes the contributions made by the individual
- A brief biography of the nominee, not to exceed four pages
- Miscellaneous material (clippings, articles, etc.), not to exceed three pages
- Letters of support, not to exceed five, from AIA North Carolina members; letters should be explicit in their recommendation and contain specific reasons for support.

Gold Medal Recipients

2006	Macon S. Smith, FAIA, Raleigh
2007	Paul D. Boney, FAIA, Wilmington
2008	Gail A. Lindsay, FAIA, Wake Forest
2009	Jay Peterson, FAIA, Wilmington
2010	Philip G. Freelon, FAIA, Durham
2011	Marvin J. Malecha, FAIA, Raleigh
2012	Steven D. Schuster, FAIA, Raleigh
2013	Frank Harmon, FAIA, Raleigh
2014	Edwin F. "Abie" Harris, Jr., FAIA, Raleigh
2015	Mary Louis "Lou" Jurkowski, FAIA, Raleigh
2016	Roger Clark, FAIA, Raleigh
2017	Harvey B. Gantt, FAIA, Charlotte
2018	Phil Szostak, FAIA, Chapel Hill

AIA NORTH CAROLINA FIRM AWARD

The AIA North Carolina Firm Award shall be awarded to a North Carolina firm that has consistently produced quality architecture with a verifiable level of client satisfaction for a period of at least 10 years as an established presence in this state. This award is the highest honor the Chapter can bestow upon a firm.

Eligibility

North Carolina architectural firms practicing under the leadership of either a single AIA North Carolina member principal or several AIA North Carolina members principal are eligible for the Firm Award. In addition, a firm that has been reorganized and whose name has been changed or modified are also eligible, as long as the firm has been in operation in North Carolina for a period of at least 10 years. Although firms that are headquartered in other states or firms that perform the majority of their work in other states or countries are

eligible, the firm's work and impact within the state of North Carolina shall be of primary consideration. A firm owned or managed by the chapter president, president-elect or members of the Awards Committee shall not be eligible for consideration.

Nominations

Nominations may be made by members, the public or AIA North Carolina sections. Please contact AIA North Carolina at (919) 833-6656 for nomination deadlines. The nominations should include the following information:

- A nomination letter by a member, an AIA North Carolina section or a representative of the public, summarizing the firm's contributions in terms of design excellence and client satisfaction
- A brief biography of all firm principals and a history of the firm
- A firm brochure (if available)
- Descriptive statements and photographs of early, middle and recent work of the firm
- A maximum of five signed letters by clients, attesting to the firm's excellence and/or high level of performance

Firm Award Recipients

2006	Gantt Huberman, Charlotte
2007	Clearscapes, Raleigh
2008	Shook Kelly, Charlotte
2009	Cherry Huffman Architects, PA, Raleigh
2010	BJAC, Raleigh
2011	Mathews Architecture, Asheville
2012	Duda Paine Architects, Durham
2013	Little, Charlotte
2014	Szostak Design Inc., Chapel Hill
2015	Cannon Architects, Raleigh
2016	Samsel Architects
2017	Clark Nexsen
2018	LS3P



WILLIAM H. DEITRICK SERVICE MEDAL

The AIA North Carolina – William H. Deitrick Service Medal will be presented to an AIA North Carolina member who exhibits extraordinary service to the community, profession or AIA North Carolina. The medal is named in honor of the late William Henley Deitrick, FAIA, a former

president of AIA North Carolina. The AIA Tower, headquarters for AIA North Carolina, previously served as Deitrick's architectural studio and offices.

Eligibility

A current or deceased member of AIA North Carolina is eligible to receive the Deitrick Service Medal. No more than one such award shall be made in any year. Individuals who are current members of the chapter Board, one year removed from the Board or members of the Awards Committee are ineligible for consideration. The selection will be made from one of the following categories:

Service to the Community

This category recognizes the work of architects who serve as elected officials, public administrators or institutional leaders and who establish and contribute to the development of laws, regulations and policies that promote excellence in architecture.

Service to the Chapter

This category recognizes the work of architects who, by their skill, professionalism, dedication, ability and commitment, have consistently advanced the common goals of AIA North Carolina.

Service to the Profession

This category recognizes the work of architects who have had a significant impact on the profession of architecture and its public perception as a profession.

Nominations

Nominations may be made by members, the public or AIA North Carolina sections.

Please contact AIA North Carolina at (919) 833-6656 for nomination deadlines. The nominations should include the following information:

- A nomination letter by the AIA member, group of members, component or committee
- A biography of the nominee, not to exceed two pages, including a list of offices, positions, honors, achievements, publications or presentations that relate to the award's purpose
- Five letters of support that give testament to the achievement presented
- Exhibits, if appropriate for the nominee, to illustrate accomplishments that relate to the award's purpose

Deitrick Service Medal Recipients

2007	Dennis J. Hall, FAIA, Charlotte
2008	Allen D. McGuinn, FAIA, Asheville
2009	Katherine Peele, FAIA, Raleigh
2010	James E. Rains Jr., FAIA, Ramsauer
2011	Walton R. Teague, FAIA, Greensboro
2012	James N. Bartl, AIA, Charlotte
2013	J. Michael Cox, FAIA, Asheville
2014	Irvin A. Pearce, FAIA, Raleigh
2015	Jane Mathews, FAIA, Asheville
2017	Charles L. Travis, FAIA, Cornelius
2018	Kevin Montgomery, FAIA, Durham

THE LEGACY AWARD

The Legacy Award is given in recognition of an individual, group, corporation, institution, church or government entity's long-standing commitment and contributions to architecture, for their support of the community of North Carolina architects and for their influence on North Carolina architecture. The award will be given from time to time as qualified candidates are brought to the attention of the North Carolina Awards Committee. No more than one award will be given annually, and it will not be necessary that an award be given every year.

Nomination

Nominations for this award may be made by any member of AIA North Carolina, the AIA North Carolina Board, the Architectural Foundation Board or a member of the NC Chapter Awards Committee.

Eligibility

Nominations for the Legacy Award shall be limited to North Carolina individuals, groups, corporations, institutions, churches or government entities that have demonstrated long-standing commitments, made significant contributions or influenced the preservation of North Carolina's built environment and its resources. Such groups or individuals shall demonstrate that they have, with purpose, influenced the advancement of architecture and/or raised the public's awareness of the positive impact that architecture and planning can make on the perception and livability of North Carolina communities.

Submission Requirements

- Name, biography or history of the nominated individual or institution
- Description and history of the project, social contributions, awards, etc.
- Names and brief description of architects employed in the performance of the work associated with the nomination
- Three letters of reference, at least two of which shall be from members of AIA North Carolina

Legacy Award Recipients

2010	The Biltmore Companies
2011	Preservation North Carolina
2013	NC Modernist Houses
2014	Charlotte Center City Partners
2015	Susan Kluttz, Secretary, Department of Cultural Resources
2016	The Downtown Winston-Salem Partnership
2017	Not Awarded
2018	Jim Goodman



GAIL LINDSEY SUSTAINABILITY AWARD

The AIA North Carolina – Gail A. Lindsey Sustainability Award is awarded to a North Carolina individual or organization that has positively impacted the attainment of a sustainable and harmonious environment, espousing ideals pioneered by the late Gail Lindsey, FAIA.

Eligibility

Any individual or organization with a significant, positive impact on North Carolina or a region of North Carolina.

Nominations

Nominations may be made by members, the public or AIA North Carolina sections.

Previous winners

2009	Cheryl Walker, FAIA, Charlotte
2010	Douglas M. Brinkley, FAIA, Raleigh
2011	Alicia Ravetto, FAIA, Carrboro
2012	Renee Hutcheson, FAIA, Raleigh
2013	North Carolina Sustainable Energy Foundation
2014	Not awarded
2015	Not awarded
2016	Jett Tiller
2017	Not Awarded
2018	Will Weaver

EMERGING PROFESSIONAL AWARD

Eligibility

Associate AIA members, as well as any architect residing and licensed to practice architecture in North Carolina, whose initial date of licensure in any US jurisdiction is fewer than 10 years and not more than 15 years after graduation from an accredited school of architecture and who is a member in good standing with AIA North Carolina, are eligible for the North Carolina Emerging Professional Award.

Criteria

Candidates must demonstrate noteworthy achievements in one or more of the following areas:

- The contributions the candidate has made to the advancement of architectural design and design discourse
- The contributions the candidate has made to the advancement of AIA and its leadership, either through local, state or national components
- The contributions the candidate has made to the advancement of architectural education
- The contributions the candidate has made toward the betterment of the local community
- Evidence of the candidate's nurturing and mentoring of next generation architects

Nomination

A nomination for this award can be made by an AIA associate member or AIA member of AIA North Carolina. Self-nominations are allowed.

Submission

Each submission shall contain the following:

- A letter of support or nomination letter by an AIA North Carolina member in good standing that summarizes the contributions made, not to exceed one page
- A brief biography and curricula vitae of the candidate, not to exceed three pages
- A brief summary of the candidate's achievements and contributions to the institute, not to exceed one page
- Up to 10 pages of any other supporting exhibits that the candidate chooses to support their nomination (design portfolio, descriptions of community work, etc.)
- The information provided should highlight achievements, contributions and design excellence of the individual

All materials must be submitted online.

Previous Winners

2017 Sara Glee Queen, AIA
2018 Albert McDonald, AIA

J. HYATT HAMMOND SCHOLARSHIP

AIA North Carolina Gold Medalist J. Hyatt Hammond, FAIA has established a fund to provide scholarships for young professionals to attend the AIA North Carolina Summer Design Conference.

Eligibility

Eligibility is restricted to AIA North Carolina associate members and architect members who have been licensed for fewer than 10 years.

Application Process & Scholarship Presentation

AIA North Carolina makes scholarship applications available in the months prior to the AIA North Carolina Summer Design Conference. Submitted applications are reviewed by board members of the North Carolina Architectural Foundation. Winners are notified at least one month prior to the Summer Design Conference. Scholarship money is provided to the recipients after the conference, based upon receipts provided up to a total of \$500.

Hammond Scholarship Recipients

2006	Mark Ethun, AIA	William Weaver, AIA
Anastasia Agrofotis, Assoc. AIA		
Anthony Hersey, Assoc. AIA		
Charles F. Holden, AIA		
Mark Reyer, AIA		
Brad Rucker, Assoc. AIA		
U. Sean Vance III, AIA		
2007	R. Chadwick Everhart, AIA	Jack Ossa, Assoc. AIA
Jolie Frazier Thomas, AIA		Robert William Thomas, AIA
Cynthia R. Turner, AIA		
2008	Ashley Wood Clark, Assoc. AIA	Lauren W. Bridges, Assoc. AIA
John Kincheloe, AIA		Brie K. Carlson, AIA
Richard K. Dorman, Assoc. AIA		Sterling D. Bollinger, Assoc. AIA
2009	Chadwick Parker, AIA	Brett Hautop, AIA
Robert G. Barfield, AIA		Thad Rhoden, Assoc. AIA
Lindsey Rhoden, Assoc. AIA		Lester Parker, Assoc. AIA
2010	Sarah Kraeger, AIA	Joshua Wheeler, Assoc. AIA
Imran Aukhil, Assoc. AIA		Robert Barfield, AIA
Emily Axtman, Assoc. AIA		Brian Kubecki, Assoc. AIA
2011	Myles Alexander, AIA	Hamilton Bernard Cort, Assoc. AIA
Lauren Frye, Assoc. AIA		Paul Huneycutt, AIA
Gregory McClure, AIA		Laura Miller, AIA
2012	Khalid Almo, Assoc. AIA	Allison Blanks, AIA
Nicole Brown, AIA		Jason Miller, AIA
2013	Brian Balzer, Assoc. AIA	Eric Jabaley, AIA
Rebecca McCormick, Assoc. AIA		Albert McDonald, AIA
Alexandria Vann, Assoc. AIA		Grace Wallace, AIA
2014	Geoffrey Barton, Assoc. AIA	Shawna Hammon, Assoc. AIA
Robert M. Harkey, AIA		Divina Jones, Assoc. AIA
Procopio Serrano, Assoc. AIA		Chad Volk, AIA
2015	Sasha Berghausen, AIA	Tzu Chen, AIA
Jamie Dail, Assoc. AIA		Tarik Hameed, Assoc. AIA
Shawn McKeever, AIA		Zachary Sunderland, Assoc. AIA
2016	Doug Broome, Assoc. AIA	Mike Cincala, AIA
Michael Frew, AIA		Andrew Goolsby, Assoc. AIA
Sandra Grzemeski, Assoc. AIA		Edwin Parks, AIA
2017	Alexander Ellenbogen, AIA	Andrew J. Jamison, AIA
Tyler McLauchlan, Assoc. AIA		Danny Ray Norman Jr., AIA
2019	Erica R. Kennedy, AIA	Alison Croop, Assoc. AIA
Jeffrey G. Scott, AIA		Katherine Ball, AIA
Daniela Ayers, Assoc. AIA		

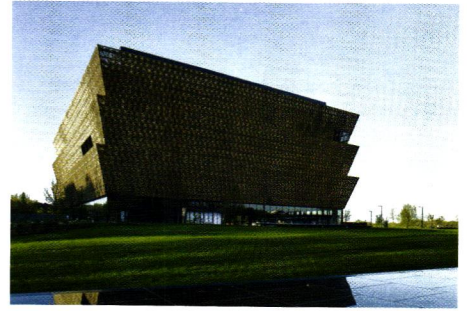

2019 INSTITUTE HONOR AWARD FOR ARCHITECTURE FROM THE AMERICAN INSTITUTE OF ARCHITECTS AWARDED TO THE SMITHSONIAN NATIONAL MUSEUM OF AFRICAN AMERICAN HISTORY AND CULTURE

This program recognizes achievements for a broad range of architectural activity to elevate the general quality of architectural practice, to establish a standard of excellence against which all architects can measure performance and to inform the public expectations for architectural practice, its breadth and its value.

Smithsonian National Museum of African American History and Culture
Architect: The Freelon Group (part of Perkins+Will), Adjaye Associates, Davis Brody Bond and SmithGroup
Owner: Smithsonian Institution
Location: Washington, DC

To stay true to the master plan of the National Mall, to bridge the old world with the new and to cover the vast amount of history and culture for this space, 60 percent of the museum is actually located below ground, making it the deepest museum on The Mall, at 70 feet (21 meters) deep. This allows for five stories above ground and five stories below ground. Slated for LEED Gold certification, the first Smithsonian ever to achieve such a status, the National Museum of African American History and Culture's (NMAAHC) exterior skin helps this impressive project receive this status. Inspired by the three-tiered crop used in Yoruban art from West Africa, the ornamental bronze-colored metal lattice pays homage to the intricate ironwork that was crafted by enslaved African Americans in the South. The lattice work itself opens the building to streaming exterior daylight and can be modulated according to the season. Allowing for a historical and emotional journey, the interior is characterized by vast, column-free spaces and a material palette made up of precast concrete, timber and glazed skin that sit within the bronze lattice work. Integrating its architectural form with its purpose and function, the NMAAHC tells a story, the American story, through the lens of African American history and culture.

N.C. Board of Architecture



The North Carolina Board of Architecture, established by the General Assembly in 1915, is responsible for enforcement of the laws and regulations governing the practice of architecture in the state. A major task is to determine the qualifications of applicants who seek licensure in this state.

The Board comprises seven members appointed by the Governor, five of whom are licensed architects appointed for five-year terms. Two of the members of the Board are not licensed architects and represent the interests of the public at large. The public members serve at the pleasure of the governor.

In order to qualify for a license to practice architecture in North Carolina, an applicant must meet the following minimum requirements:

- An accredited professional degree in architecture
- A three-year internship
- Passing all divisions of the ARE (Architectural Registration Examination)

The current Board members are:
 Jimmy Lee Norwood Jr, AIA, President
 Katherine N. Peele, FAIA, Vice President
 Cathy C. Morrison, AIA, Secretary
 Steven G. Clipp, AIA, Treasurer
 Walter B. Sawyer, AIA, Member
 Fred Dodson Jr, Public Member
 Stephen M. McClure, Public Member, President

Additional information on the N.C. Board of Architecture may be obtained by contacting:

Cathe M. Evans
 Executive Director
 N.C. Board of Architecture
 127 W. Hargett St., Rm. 304
 Raleigh, NC 27601
 p: (919) 733-9544
 f: (919) 733-1272
 e: ncba@ncbarch.org, cathe@ncbarch.org
 w: www.ncbarch.org

National Council of Architectural Registration Boards

The National Council of Architectural Registration Boards was established in 1920 to assist member boards in carrying out their duties; to foster the enactment of uniform architectural laws; to develop examinations and establish standards for certification requirements in education and training; to perfect procedures for verifying the qualifications of applicants and determining their eligibility for certification; and to establish and maintain reciprocal registration between states having registration laws.

The NCARB is a nonprofit corporation with all legally constituted boards of architecture in the United States as members, including the North Carolina Board of Architecture. To be eligible for NCARB certification, architects must submit satisfactory evidence that they comply with the standard for education, training, examination and character and that they have been registered by a member board.

The NCARB will, upon request of an individual architect, secure, authenticate and record factual data of the applicant's education, training, practice and character. This record will be forwarded to any state board upon request of the applicant.

Certification shall be given to an applicant holding a council record verifying that the applicant has complied with the council's standards of education, training, practice and character and that the applicant has passed an examination conforming to the council's standards of content, extent and length of time.

Certification by the NCARB serves as a recommendation to all registration authorities that registration be granted to the holder without further examination. Most board members accept NCARB

certification as conclusive evidence of an architect's eligibility of registration. It is, however, not a national registration.

Complete information on compiling a council record and obtaining council certification can be obtained from:

National Council of Architectural Registration Boards
 1801 K St. NW
 Washington, DC 20006
 p: (202) 783-6500
 f: (202) 783-0290
 w: www.ncarb.org

North Carolina Architectural Foundation

The North Carolina Architectural Foundation (NCAF) was established for the purpose of promoting architecture as a discipline and a profession in North Carolina. Since 1948, the NCAF has supported architectural scholars, researchers and students and has provided grants for exhibitions and publications about architecture.

The mission of the NCAF is:

- Architectural Research
- Architectural Principles
- Educational Programs
- Architectural Scholarships
- Public Awareness
- Continuing Education
- Historic Preservation

In 2012, the Foundation became a major contributor to the overall programming and success of the AIA NC Center for Architecture & Design.

The foundation operates on private gifts. Contributions to the NCAF may be sent to:

North Carolina Architectural Foundation
 14 E. Peace St.
 Raleigh, NC 27604

Kamphoefner Prize

The foundation awards the Kamphoefner Prize of \$10,000 during even-numbered years to an AIA North Carolina member who exhibits excellence in the modern movement of architecture. The prize is funded through an endowment bequeathed by Henry and Mabel Kamphoefner. Henry Kamphoefner was the founder and original dean of the N.C. State School of Design.

Kamphoefner Prize Recipients

1988	J. Norman Pease Jr, FAIA	Charlotte
1989	No recipient chosen	
1990	Murray Whisnant, FAIA	Charlotte
1991	Brian Shawcroft, AIA	Raleigh
1992	Philip A. Shive, FAIA	Charlotte
1993	Ligon B. Flynn, FAIA	Wilmington
1994	Marley P. Carroll, FAIA	Charlotte

1995	Frank C. Harmon, FAIA	Raleigh
1996	Lee Nichols Hepler Architecture	Charlotte
1997	Kenneth E. Hobgood, AIA	Raleigh
1998	N.C. State Students	
1999	Ellen Weinstein, AIA	Chapel Hill
2000	N.C. State Students	
2001	Thomas B. Moore, AIA	Charlotte
2002-2009	No recipient chosen	
2010	Jeffery S. Lee, FAIA Philip Szostak, FAIA	Chapel Hill Durham
2011	No recipient chosen	
2012	Roger Cann, FAIA Arthur Cogswell, FAIA (posthumously)	Raleigh Raleigh
2013	No recipient chosen	
2014	No recipient chosen	
2015	No recipient chosen	
2016	Dennis Stallings, FAIA	Raleigh
2017	tonic design	Raleigh
2018	Robert Thomas, AIA	Raleigh

Continuing Education Mandatory for Licensure and Membership

North Carolina architects must fulfill a program of continuing education each year in order to renew their licenses. Continuing education has been a membership requirement for the American Institute of Architects for several years now. The two requirements are slightly different but compatible.

Here's the bottom line: AIA architects in North Carolina should obtain a total of 18 learning units per calendar year. Of these 18 hours, at least 12 hours must be in subjects designated as Health, Safety and Welfare (HSW). Special note: As of January 2013, Sustainable Design (SD) is no longer required by the AIA.

State Licensure Requirements

Each year, North Carolina architects must complete a verifiable program of 12 contact hours of continuing education. The contact hours must be in HSW subject material. Contact hours may not be carried over from one calendar year to the next. HSW Programs provided by AIA registered providers will be accepted by the North Carolina Board of Architecture. The licensing board will also accept an AIA member's continuing education transcript as evidence of continuing education fulfillment.

N.C. STATE UNIVERSITY

The Department of Architecture at N.C. State University was established in 1948 as one of two original academic components in the School of Design. The School of Design experienced a long period of development, establishing a reputation for innovation. In the fall of 2000, the department was given school status and the school was granted college status.

The college is presently led by Dean Mark Hoverston. Thomas Barrie, AIA, was appointed department head in 2002, his title is now director of architecture.

The School of Architecture has grown its mission and curricular offerings over the years to include programs leading to the following three degrees:

Bachelor of Environmental Design in Architecture (BEDA)

A four-year pre-professional curriculum that serves as the foundation for the two advanced programs. The curriculum includes a balance of general studies (English, mathematics, science and humanities), design studio courses and architectural support courses (history, technology, methods and theory).

Bachelor of Architecture (B. Arch.)

A one-year professional curriculum that builds on the four-year BEDA or other equivalent program.

Master of Architecture (M. Arch.)

Three tracks lead to the professional M. Arch. degree: Track I is a two-year program for holders of the BEDA or equivalent four-year pre-professional degree; Track II is a three-semester, second professional degree program for holders of the B. Arch. degree; Track III accepts students with degrees in non-architectural fields into a three and one half year program.

Both the B. Arch. and M. Arch. are professional degrees accredited by the National Architectural Accrediting Board. The most

AIA Requirements

Developed to demonstrate AIA members' lifelong commitment to learning, the AIA Continuing Education System (CES) enhances knowledge, competency and competitiveness. In summary, the Institute's plan includes the following:

- Members must have 18 hours of continuing education per year in order to maintain membership.
- The 18 hours must include 12 contact hours in health/safety-related subject matter.

AIA North Carolina Continuing Education Academy

AIA North Carolina has successfully launched an aggressive effort to provide its members affordable, accessible and relevant continuing education. The AIA North Carolina Continuing Education Academy is the winner of the 1999 AIA/CES Award for Excellence. AIA North Carolina was the only AIA chapter or component in America to win this prestigious award for excellence in continuing education programming and member service.

In 2017, AIA North Carolina plans to offer seminars at various locations around the state. This year, AIA North Carolina held the 2017 Design Conference, "ACTIVATE: Design | Collaboration | Engagement"

on September 13-15, 2017, in Wilmington, North Carolina. This was a unique opportunity to obtain learning units and network with leaders from across all three states.

Also continuing this year is the online education program called O.W.L.S. (On-Demand Webinar Learning Series). These online classes, held on the second Tuesday of every month, offer 1.5 hours of learning credits on a variety of credits. These classes are free for members, have a nominal fee for non-members and, after they are recorded, can be accessed for a fee by any architect at any time.

Visit the AIA North Carolina website at www.aianc.org for an updated listing of continuing education programs in the Southeast. In addition, the seven local sections of AIA North Carolina typically offer AIA/CES programs at their meetings.

Where AIA CES Records Are Kept

The CES record keeping is performed at the AIA National Headquarters in Washington, DC. Call 1 (800) 242-3837, ext. 3 for questions or comments on AIA/CES records. This record-keeping center monitors contact hours earned by AIA members and keeps track of registered providers.

Architectural Education

Advanced Program

In the fourth and fifth years, students select design studios and seminars in accordance with the individual study plan they developed in their third year. In addition to the design thesis or comprehensive projects, students enroll in studios and seminars that focus on topics such as design theories, programming, architectural materials and technology, lighting design, acoustics, wood and metals design/making, community design, computer-aided design, advanced studies in architectural history, graphic explorations and other design issues. The Bachelor of Arts is awarded at the end of the fourth year and the professional degree, Bachelor of Architecture, is awarded in the fifth year.

Graduate Programs

A student with an undergraduate, non-architecture degree may enroll in a three-year-plus-one-summer professional Master of Architecture program. A student with an undergraduate degree in architectural studies may enroll in a two-year professional Master of Architecture program. The final year provides an opportunity for specially focused design exploration and research.

In collaboration with the Department of Geography and Earth Science, the School of Architecture also offers a Master of Arts in community planning.

In addition, the school maintains the Charlotte Community Design Studio in the Center City area of Charlotte. The school's international studies programs include summer studies in Italy and Spain and study opportunities in London, Mexico, Finland and Germany.

The school has an extensive visiting/part-time faculty designer program that includes numerous student-study field trips and special exhibitions of art, architecture and design. The school accepts transfer students for advanced standing from other NAAB schools. More detailed information may be obtained by writing the School of Architecture, UNC Charlotte, Charlotte, NC 28223.

Past Presidents of AIA North Carolina



1913-1916	Hill Carter Linthicum, AIA*	1951	John Erwin Ramsay, FAIA*	1977	Tebee P. Hawkins, AIA*	1998	Herbert P. McKim, FAIA*
1917	Richard Sharp Smith, AIA*	1952	Thomas Wright Cooper, AIA*	1978	Thomas T. Hayes Jr., FAIA*	1999	James H. Boniface, AIA
1917-1920	William Henry Lord, FAIA*	1953-1954	Arthur Gould Odell Jr., FAIA*	1979	Elizabeth B. Lee, FAIA*	2000	Katherine N. Peele, FAIA
1921	Willard Close Northup, AIA*	1955-1956	Fred Carter Williams, FAIA*	1980	Marvin R.A. Johnson, FAIA*	2001	Roy W. Johnson, AIA
1922-1923	Erle Gulick Stillwell, FAIA*	1957-1958	William R. James Jr, AIA*	1981	Conrad B. Wessell Jr, AIA*	2002	Bobby W. Patterson, AIA
1924-1925	William H. Peeps, AIA*	1959-1960	Robert L. Clemmer, FAIA*	1982	A.J. Hammill Jr., AIA*	2003	Kerry A. Kane, AIA
1926-1927	Harry James Simmonds, AIA*	1961-1962	Albert L. Haskins Jr., FAIA*	1983	Michael R. Tye, AIA*	2004	Steven Schuster, FAIA
1928-1929	George Robert Berryman, AIA*	1962-1963	Arthur C. Jenkins Jr, AIA*	1984	H. Clay Taylor III, AIA	2005	Alan D. McGuinn, FAIA
1930-1931	James Borden Lynch, AIA*	1964	S. Scott Ferebee Jr, FAIA*	1985	Thomas P. Turner Jr., FAIA*	2006	James E. Rains Jr, FAIA
1932-1933	Harry Barton, AIA*	1965	Leslie N. Boney Jr., FAIA*	1986	Donald R. Lee, FAIA	2007	Walton R. Teague, FAIA
1934-1935	Leet Alexander O'Brien, AIA*	1966	Macon S. Smith, FAIA*	1987	Sam T. Snowdon Jr., FAIA*	2008	Wayne H. Camas, AIA
1936-1937	Walter Wms. Hook, FAIA*	1967	James Hemphill Jr., FAIA*	1988	Ernest K. Sills, AIA	2009	Ann Collier, AIA
1938-1939	George Watts Carr, AIA*	1968	J. Hyatt Hammond, FAIA*	1989	John F. Thompson, AIA	2010	J. Michael Cox, FAIA
1940-1941	Anthony Lord, FAIA*	1969	J. Norman Pease Jr., FAIA*	1990	Lloyd G. Walter Jr., FAIA	2011	Matthew D. Messick, AIA
1942-1944	Erle Gulick Stillwell, FAIA*	1970	Richard L. Rice, FAIA*	1991	Jeffrey A. Huberman, FAIA*	2012	Irvin A. Pearce, FAIA
1945	Howard Raymond Weeks, AIA*	1971	Fred W. Butner Jr., FAIA*	1992	Danie A. Johnson, FAIA	2013	Roger L. Leeson, AIA
1946	Ross Edward Shumaker, AIA*	1972	Beverly L. Freeman, FAIA*	1993	Halbert M. Jones Jr, AIA	2014	Robert B. Johnson Jr., AIA
1947	William Henley Deitrick, FAIA*	1973	J. Bertram King, FAIA*	1994	William A. Nichols Jr, AIA	2015	Kenneth C. Mayer Jr., FAIA
1948	Luther Snow Lashmit, AIA*	1974	Charles H. Boney Sr., FAIA*	1995	John Bowles Knox, AIA*	2016	David L. Liberatore, AIA
1949	Walter Dallam Toy Jr., AIA*	1975	Turner G. Williams, FAIA*	1996	Paul Davis Boney, FAIA	2017	Erin Sterling Lewis, AIA
1950	Lindsey Madison Gudger, AIA*	1976	Michael D. Newman, FAIA	1997	William G. Monroe, III, AIA	2018	Thad Rhoden, AIA (* Deceased)

AIA Fellows

The American Institute of Architects bestows the recognition of fellowship for achievement in architecture on members who have contributed notably to the advancement of the profession of architecture. With the exception of the Gold Medal, fellowship is the highest honor the AIA can bestow on a member. It is conferred on architects with at least 10 years of membership in the AIA who have made significant contributions in the following areas: the aesthetic, scientific and practical efficiency of the profession; the standards of architectural education, training and practice; the building industry through leadership in the AIA and other related professional organizations; the advancement of living standards of people through an improved environment; and society through significant public service.

Founded in 1952, the College of Fellows includes approximately five percent of the total AIA membership. Those advanced to fellowship can use "FAIA" after their names in recognition of their contributions in design, education, research or public service.

Current members of AIA North Carolina who have been recognized for Fellowship are:

Robin Fran Abrams, FAIA	*Philip G. Freelon, FAIA	Jeffrey S. Lee, FAIA	*John D. Rogers, FAIA
*Richard K. Albyn, FAIA	David F. Furman, FAIA	*Gail A. Lindsey, FAIA	Benjamin T. Rook, FAIA
John L. Atkins, FAIA	Harvey B. Gantt, FAIA	*Anthony Lord, FAIA	Roger N. Ryan, FAIA
Alan T. Baldwin, FAIA	Kenn Gardner, FAIA	*Ronald L. Mace, FAIA	*Steven D. Schuster, FAIA
Peter Batchelor, FAIA	John B. Hackler, FAIA	Marvin J. Malecha, FAIA	David J. Segmiller, FAIA
G. Edwin Belk, FAIA	Dennis J. Hall, FAIA	Jane Gianvito Mathews, FAIA	Philip A. Shive, FAIA
C. William Bevins, FAIA	*Harwell Hamilton Harris, FAIA	Kenneth Charles Mayer Jr, FAIA	C. Terry Shook, FAIA
Georgia Bizios, FAIA	*J. Hyatt Hammond, FAIA	Wesley A. McClure, FAIA	Donal R. Simpson, FAIA
*Charles Hussey Boney, FAIA	Frank Harmon, FAIA	Alan D. McGuinn, FAIA	*G. Milton Small Jr., FAIA
Charles H. Boney Jr., FAIA	Edwin F. Harris Jr., FAIA	*Herbert P. McKim, FAIA	*Macon S. Smith, FAIA
*Leslie Boney, FAIA	Michael A. Harwood, FAIA	William G. McMinn, FAIA	*Sam T. Snowdon Jr., FAIA
Paul D. Boney, FAIA	*Albert L. Haskins Jr., FAIA	Kevin G. Montgomery, FAIA	Dennis Stallings, FAIA
*Fred W. Butner Jr., FAIA	*Thomas T. Hayes Jr., FAIA	*Thomas M. Nathan, FAIA	*James A. Stenhouse, FAIA
Chris E. Brasier, FAIA	*James C. Hemphill Jr., FAIA	Michael Newman, FAIA	Michael G. Stevenson, FAIA
Douglas Marshall Brinkley, FAIA	Susan Hensey, FAIA	Michael H. Nicklas, FAIA	*Erle G. Stillwell, FAIA
Norma DeCamp Burns, FAIA	*Mason S. Hicks, FAIA	*Willard C. Northup, FAIA	Philip Szoktak, FAIA
Roger A. Cannon, FAIA	Charles C. Hight, FAIA	William L. O'Brien Jr., FAIA	John Howard Tabor, FAIA
Susan Cole Cannon, FAIA	David B. Hill, FAIA	*Arthur G. Odell Jr., FAIA	Walton R. Teague, FAIA
Marley Carroll, FAIA	Kenneth E. Hobgood, FAIA	Joseph K. Oppermann, FAIA	David Thaddeus, FAIA
Ellen Crozat Cassilly, FAIA	*Walter W. Hook, FAIA	Jeffrey Paine, FAIA	Charles Leroy Travis III, FAIA
H. Clymer Cease Jr., FAIA	Zena K. Howard, FAIA	Irvin A. Pearce, FAIA	Michael Tribble, FAIA
Louis W. Cherry, FAIA	*Jeffrey A. Huberman, FAIA	John Pearce, FAIA	*Thomas P. Turner Jr., FAIA
Roger H. Clark, FAIA	Renee Basist Hutcheson, FAIA	*J. Norman Pease Jr., FAIA	Kevin B. Utsey, FAIA
*Robert L. Clemmer, FAIA	Bruce E. Johnson, FAIA	Katherine N. Peele, FAIA	Cheryl Walker, FAIA
*Arthur R. Cogswell, FAIA	Danie A. Johnson, FAIA	Gerard W. Peer, FAIA	Lloyd G. Walter Jr., FAIA
J. Michael Cox, FAIA	*Marvin R.A. Johnson, FAIA	Jesse J. Peterson Jr., FAIA	*Charles H. Wheatley, FAIA
*William H. Deitrick, FAIA	Mary Lou Jurkowski, FAIA	Barbara Milan Price, FAIA	Jim Whitaker, FAIA
F. Dail Dixon Jr., FAIA	David T. Kahler, FAIA	Alicia Ravetto, FAIA	Murray Whisnant, FAIA
Turan Duda, FAIA	Charles H. Kahn, FAIA	James E. Rains Jr, FAIA	Darrel J. Williams, Sr. FAIA
Andrew F. Euston, FAIA	*Henry L. Kamphoefner, FAIA	William Rakatansky, FAIA	*F. Carter Williams, FAIA
*S. Scott Ferebee Jr., FAIA	*J. Bertram King, FAIA	*John Erwin Ramsay, FAIA	*Turner G. Williams, FAIA
Barbara Field, FAIA	*Elizabeth B. Lee, FAIA	J. Patrick Rand, FAIA	Anna Wu, FAIA
*Ligon B. Flynn, FAIA	Donald R. Lee, FAIA	*Richard L. Rice, FAIA	(* Deceased)

South Atlantic Region AIA NORTH CAROLINA

State Headquarters
14 E. Peace St.
Raleigh, NC 27604
p: (919) 833-6656
f: (919) 833-2015
e: info@aianc.org
w: www.aianc.org

Staff

David A. Crawford
Executive Vice President

Maggie Whittemore
Director of Programs and Communications

Marynell Gehrke
Director of Special Events

Keri Dixon
Director of Membership

AIA SOUTH CAROLINA

State Headquarters
1522 Richland St.
Columbia, SC 29201
p: (803) 252-6050
f: (803) 256-0546
w: www.aiasc.org

Staff

Adrienne Montare, AIA
Executive Director

Tracey Waltz
Business and Events Director

AIA GEORGIA

State Headquarters
Woodruff Volunteer Center
100 Edgewood Ave., Ste. 190
Atlanta, GA 30303
p: (404) 222-0099
f: (404) 222-9916
e: memserv@aiaga.org
w: www.aiaga.org

Staff

David Southerland
Executive Director

Tangela Monroe
Manager of Association Operations

Lynn Robinson
Outreach Manager

The American Institute of Architects

National Headquarters
1735 New York Ave. NW
Washington, DC 20006
p: (202) 626-7300
w: www.aia.org

Staff

Robert Ivey, FAIA
Executive Vice President/CEO

Board of Directors

William J. Bates, FAIA
Jane Frederick, FAIA

Jason Winters, AIA
Patrick P. Panetta, FAIA
Peter Exley, FAIA
Emily Grandstaff-Rice, FAIA
Daniel S. Hart, FAIA
Timothy C. Hawk, FAIA
Evelyn M. Lee, AIA
Jessica Sheridan, AIA
Heather B. Koury, Hon. AIA
Ryan Gann, Assoc. AIA
Amelia Rosen, Assoc. AIA

Strategic Council

William J. Bates, FAIA
L. Jane Frederick, FAIA
Jason Winters, AIA
Patrick P. Panetta, FAIA
Carl Elefante, FAIA
Robert A. Ivy, FAIA
Zaida Basora Adrian, FAIA
Gina Bocra, AIA
Neia DeSoyza, Hon. FAIA, Intl. Assoc. AIA
Elizabeth A. Gibbons, AIA
Ross J. Miller, Assoc. AIA
Stephen N. Parker, AIA
Yiselle Santos Rivera, Assoc. AIA

Sarah Curry, AIAS
Becky Magdaleno
Philip J. Bona, AIA
Jana S. Itzen, AIA
Brian A. Sehnert, AIA
Melinda J. Aust, AIA
Laura A. Lesniewski, AIA
Nathan R. Butler, AIA
Joyce Owens, FAIA
J. Scott Busby, AIA
Belinda J. Stewart, FAIA
Michael L. Elliott, AIA
Richard C. Master, FAIA
Gregory A. Yager, FAIA
Jeffrey S. Ferweda, AIA
Brenden D. Frederick, AIA
Thomas A. Liebel, FAIA
Judy L. Johnson, AIA
Danielle McDonough, AIA, LEED® AP
Bruce D. Turner, AIA

Kelly M. Hayes-McAlonie, FAIA
Brynnemarie T. Lanciotti, AIA
Willy L. Zambrano, AIA
Jody Andres, AIA
Matthew C. Johnson, AIA
Roderick Ashley, FAIA
David L. Huotari, AIA
Jeffrey C. Stivers, AIA
Terry L. Welker, FAIA
Michael Skolnick, AIA
Luke E. McCary, AIA
Walton R. Teague, FAIA
Elizabeth del Monte, FAIA
Paul M. Dennehy, AIA
Darren C. Heine, AIA
Brian J. Frickie, AIA
Nathaniel Hudson, AIA
Constantine D. Sakellar, FAIA

AIA Services

Information Central
p: (800) 242-3837

AIA Knowledge Communities

p: (202) 626-7464

Awards and Honors Programs

p: (202) 626-7390

AIA College of Fellows

p: (202) 626-7521

Executive Offices

p: (202) 626-7314

MASTERSPEC

p: (800) 424-5080

AIA Trust

p: (202) 626-7376

AIA Archives

p: (202) 626-7496

Document Sales

p: (919) 833-6656

Document Sales (Electronic)

p: (919) 833-6656

Document Technical Questions

p: (800) 242-3837, opt. 1

AIA Bookstore

p: (800) 242-3837, opt. 4

Career Center

w: careercenter.aia.org/jobseekers

AIArchitect

w: info.aia.org/aiaarchitect

American Architectural Foundation (AAF)

p: (202) 626-7318
w: www.archfoundation.org

Continuing Education System

p: (800) 242-3837

Scholarship Programs

w: aia.org/education/AIAS075223

Emerging Professionals

p: (202) 626-7325

Allied Societies

Acoustical Society of America

2 Huntington Quadrangle, Ste. 1N01
Melville, NY 11747-4502
p: (516) 576-2360
w: www.asa.aip.org

National Council of Acoustical Consultants

9100 Purdue Rd., Ste. 200
Indianapolis, IN 46268
p: (317) 328-0642
w: www.ncac.com

American Council of Engineering Companies

1015 15th St. NW, 8th Fl.
Washington, DC 20005
p: (202) 347-7474
w: www.acec.org

American Society of Civil Engineers

1801 Alexander Bell Dr.
Reston, VA 20191-4400
p: (800) 548-2723
w: www.asce.org

American Society of Interior Designers

1152 15th St. NW, Ste. 910
Washington, DC 20005
p: (202) 546-3480
w: www.asid.org

Carolinas Chapter of the American Society of Interior Designers

1300 Baxter St., Ste. 360
Charlotte, NC 28204
p: (704) 940-1717
w: www-sc.asid.org

American Society of Landscape Architects

636 Eye St. NW
Washington, DC 20001-3736
p: (202) 898-2444
w: www.asla.org

NC Chapter, American Society of Landscape Architects

c/o Blue Star Services
5201 Albermarle Dr.
Oriental, NC 28571
p: (919) 215-3117
w: www.ncasla.org

American Council of Engineering Companies of North Carolina

150 Fayetteville St., Ste. 1340
Raleigh, NC 27601
p: (919) 781-7934
w: www.acecnc.org

National Society of Professional Engineers

1420 King St.
Alexandria, VA 22314-2794
p: (888) 285-6223
w: www.nspe.org

Professional Engineers of North Carolina

1500 Sunday Dr., Ste. 102
Raleigh, NC 27607
p: (919) 926-3263
w: www.penc.org

Codes And Standards

NC Department of Insurance

430 N. Salisbury St.
Raleigh, NC, 27603
1201 Mail Service Center
Raleigh, NC 27699-1201
p: (800) 546-5664
w: www.ncdoi.com

Eastern Regional Office

1816 Commerce Dr., Unit A
New Bern, NC 28562
p: (252) 514-4813

Western Regional Office

537 College St.
Asheville, NC 28801
p: (828) 251-6483

International Code Council (ICC)

500 New Jersey Ave. NW, 6th Fl.
Washington, DC 20001-2070
p: (888) ICC-SAFE (422-7233)



Construction

American Society of Heating, Refrigerating and Air Conditioning Engineers

1791 Tullie Cir. NE
Atlanta, GA 30329
p: (404) 636-8400
w: www.ashrae.org

Associated General Contractors of America

2300 Wilson Blvd., Ste. 300
Arlington, VA 22201
p: (703) 548-3118
w: www.agc.org

Carolinas AGC - Headquarters

4824 Parkway Plaza Blvd., Ste. 115
Charlotte, NC 28217
p: (704) 372-1450
w: www.cagc.org

Carolinas AGC - Raleigh Office

3737 Glenwood Ave., #100
Raleigh, NC 27612-4859
p: (919) 900-4239

Construction Specifications Institute

110 S. Union St., Ste. 100
Alexandria, VA 22314
p: (800) 689-2900
w: www.csinet.org

National Association of Plumbing, Heating, Cooling Contractors

180 S. Washington St.
P.O. Box 6808
Falls Church, VA 22046
p: (703) 237-8100
w: www.phccweb.org

NC Association of Plumbing, Heating, Cooling Contractors

5540 McNeely Dr., Ste. 202
Raleigh, NC 27612
p: (919) 532-0522
w: www.phccnc.org

National Organization of Minority Architects (NOMA)

1735 New York Ave. NW, #357
Washington, DC 20006
w: www.noma.net

National Electrical Contractors Association

3 Bethesda Metro Ctr., Ste. 1100
Bethesda, MD 20814
p: (301) 657-3110
w: www.necanet.org

National Roofing Contractors Association

10255 W. Higgins Rd., Ste. 600
Rosemont, IL 60018-5607
p: (847) 299-9070
w: www.nrca.net

Roof Consultants Institute

1500 Sunday Dr., Ste. 204
Raleigh, NC 27607
p: (919) 859-0742
w: www.rci-online.org

Government: Federal ACCESS Board

Architectural and Transportation Barriers
Compliance Board
1331 F St. NW, Ste. 1000
Washington, DC 20004-1111
p: (202) 272-0080
w: www.access-board.gov

The Honorable G.K. Butterfield

U.S. House of Representatives
2305 Rayburn House Office Bldg.
Washington, DC, 20515
p: (202) 225-3101
w: butterfield.house.gov

The Honorable George Holding

U.S. House of Representatives
1110 Longworth House Office Bldg.
Washington, DC 20515
p: (202) 225-4531
w: holding.house.gov

The Honorable Walter B. Jones

U.S. House of Representatives
2333 Rayburn House Office Bldg.
Washington, DC 20515
p: (202) 225-3415
w: jones.house.gov

The Honorable David Price

U.S. House of Representatives
2162 Rayburn House Office Bldg.
Washington, DC 20515
p: (202) 225-1784
w: price.house.gov

The Honorable Virginia Foxx

U.S. House of Representatives
1230 Longworth House Office Bldg.
Washington, DC 20515
p: (202) 225-2071
w: foxx.house.gov

The Honorable Mark Walker

U.S. House of Representatives
312 Cannon House Office Bldg.
Washington, DC 20515
p: (202) 225-3065
w: walker.house.gov

The Honorable David Rouzer

U.S. House of Representatives
424 Cannon House Office Bldg.
Washington, DC 20515
p: (202) 225-2731
w: rouzer.house.gov

The Honorable Richard Hudson

U.S. House of Representatives
429 Cannon House Office Bldg.
Washington, DC 20515
p: (202) 225-3715
w: richardhudson.house.gov

The Honorable Robert Pittenger

U.S. House of Representatives
224 Cannon House Office Bldg.
Washington, DC 20515
p: (202) 225-1976
w: pittenger.house.gov

The Honorable Patrick McHenry

U.S. House of Representatives
224 Cannon House Office Bldg.
Washington, DC 20515
p: (202) 225-2576
w: mchenry.house.gov

The Honorable Mark Meadows

U.S. House of Representatives
1516 Longworth House Office Bldg.
Washington, DC 20515
p: (202) 225-6401
w: meadows.house.gov

The Honorable Alma Adams

U.S. House of Representatives
222 Cannon House Office Bldg.
Washington, DC 20515-3312
p: (202) 225-1510
w: adams.house.gov

The Honorable Ted Budd

U.S. House of Representatives
118 Cannon House Office Bldg.
Washington, DC 20515
p: (202) 225-3032
w: budd.house.gov

The Honorable Richard Burr

U.S. Senate
217 Russell Senate Office Bldg.
Washington, DC 20510
p: (202) 224-3154
w: burr.senate.gov

The Honorable Thom Tillis

U.S. Senate
185 Dirksen Senate Office Bldg.
Washington, DC 20510
p: (202) 224-6342
w: tillis.senate.gov

National Trust for Historic Preservation

2600 Virginia Ave. NW, Ste. 1100
Washington, DC 20037
p: (202) 588-6000
w: www.nationaltrust.org

National Trust for Historic Preservation - Southern Office

456 King St.
Charleston, SC 29403
p: (843) 722-8552

Historic Preservation of North Carolina

220 Fayetteville St. Mall, Ste. 200
P.O. Box 27644
Raleigh, NC 27611-7644
p: (919) 832-3652
w: www.presnc.org

The President of the United States

The White House
1600 Pennsylvania Ave. NW
Washington, DC 20500

U.S. Army Corps of Engineers

NC Division
69 Darlington Ave.
Wilmington, NC 28403
p: (910) 251-4000

U.S. Department of Health and Human Services

200 Independence Ave. SW
Washington, DC 20201
p: (877) 696-6775
w: www.hhs.gov

U.S. Department of Housing and Urban Development (HUD)

451 Seventh St. SW
Washington, DC 20410
p: (202) 708-1112
w: www.hud.gov

HUD - NC Office

Asheville Bldg.
1500 Pinecroft Rd., Ste. 401
Greensboro, NC 27407-3838
p: (336) 547-4000

Environmental Protection Agency (EPA) - Region 4 (AL, FL, GA, KY, MS, NC, SC, TN)

Ariel Rios Bldg.
1200 Pennsylvania Ave. NW
Mail Code 3213A
Washington, DC 20460
p: (202) 272-0167, (919) 733-4984 (North Carolina)
w: www.epa.gov

U.S. National Institute of Standards and Technology (NIST)

100 Bureau Dr.
Gaithersburg, MD 20899-3480
p: (301) 975-NIST (6478)
w: www.nist.gov

Government: State

The Honorable Roy Cooper

Office of the Governor
The State Capitol
116 W. Jones St.
Raleigh, NC 27603
p: (919) 733-5811

The Honorable Dan Forest, AIA

Office of the Lieutenant Governor
310 N. Blount St.
Raleigh, NC 27601
Mail Service Center
Raleigh, NC 27699-0401
p: (919) 733-7350
f: (919) 733-6595

The Honorable Josh Stein

Office of the Attorney General
Old Education Bldg.
114 W. Edenton St.
Raleigh, NC 27602
p: (919) 716-6400
f: (919) 716-6750

The Honorable Elaine F. Marshall

Office of the Secretary of State
Old Revenue Bldg.
2 S. Salisbury St.
Raleigh, NC 27601
p: (919) 807-2005
f: (919) 807-2020

NC General Assembly

116 W. Jones St.
Raleigh, NC 27603
p: (919) 733-7928
w: www.ncga.state.nc.us

The Honorable Mark Johnson

Superintendent
NC Department of Public Instruction
301 N. Wilmington St.
Raleigh, NC 27601-2825
p: (919) 807-3430

The Honorable Cherie Berry

Commissioner
NC Department of Labor
Labor Bldg.
4 W. Edenton St.
Raleigh, NC 27601
p: (919) 733-7166

The Honorable Steve Troxler

Commissioner
NC Department of Agriculture
2 W. Edenton St.
Raleigh, NC 27601
1001 Mail Service Ctr.
Raleigh, NC 27699-1001
p: (919) 707-3000

The Honorable Mike Causey

Commissioner
NC Department of Insurance
430 N. Salisbury St.
Raleigh, NC 27603
1201 Mail Service Ctr.
Raleigh, NC 27609
p: (800) 546-5664

The Honorable Machel Sanders

Secretary
NC Department of Administration
116 W. Jones St.
Raleigh, NC 27603
p: (919) 807-2425

The Honorable Erik A. Hooks

NC Department of Public Safety
Shore Bldg.
512 N. Salisbury St.
Raleigh, NC 27604
4201 Mail Service Ctr.
Raleigh, NC 27699-4202
p: (919) 733-2126

The Honorable Michael S. Regan

Secretary of Environment and Natural Resources (NCDENR)
Archdale Bldg.
512 N. Salisbury St., 14th Fl.
Raleigh, NC 27604-1148
1601 Mail Service Ctr.
Raleigh, NC 27699-1601
p: (877) 623-6748

The Honorable Mandy K. Cohen

Secretary
NC Department of Health and Human Services
Adams Bldg.
101 Blair Dr.
Raleigh, NC 27603-2041
2001 Mail Service Ctr.
Raleigh, NC 27699-2001
p: (919) 855-4800

The Honorable Anthony M. Copeland

Secretary
NC Department of Commerce
301 N. Wilmington St.
Raleigh, NC 27626-0571
4301 Mail Service Ctr.
Raleigh, NC 27699-4301
p: (919) 733-4151

The Honorable Susi H. Hamilton

Secretary
NC Department of Cultural Resources
109 E. Jones St.
Raleigh, NC 27601
4601 Mail Service Ctr.
Raleigh, NC 27699-4601
p: (919) 807-7300

Government: State Review Agencies**NC Department of Administration**

State Construction Office
NC Education Bldg., Ste. 450
301 N. Wilmington St.
Raleigh, NC 27603
1307 Mail Service Ctr.
Raleigh, NC 27699-1307
p: (919) 807-4100

NC Department of Administration

Office of Policy and Planning
101 Blair Dr.
Raleigh, NC 27603
2001 Mail Service Ctr.
Raleigh, NC 27699-0321
p: (919) 733-1665

NC Department of Cultural Resources

Division of Archives and History
State Historic Preservation Office
109 E. Jones St.
Raleigh, NC 27601
4610 Mail Service Ctr.
Raleigh, NC 27699-4610
p: (919) 807-7280

NC Department of Health and Human Services

Division of Health Service Regulation
701 Barbour Dr.
Raleigh, NC 27603
2701 Mail Service Ctr.
Raleigh, NC 27699-2701
p: (919) 855-3750

NC Department of Insurance

Engineering Division
322 Chapanoke Rd.
Raleigh, NC 27603
1202 Mail Service Ctr.
Raleigh, NC 27699-1202
p: (919) 661-5880

NC Department of Labor

Elevator Bureau
1101 Mail Service Ctr.
Raleigh, NC 27699-1101
p: (919) 807-2770

NC Department of Environment, Health and Natural Resources

Division of Land Resources
512 N. Salisbury St.
Raleigh, NC 27604
1612 Mail Service Ctr.
Raleigh, NC 27699-1612
p: (919) 733-3833
Division of Coastal Management
800 Commerce Ave.
Morehead City, NC 28557
p: (800) 472-6278, (910) 395-3900 (Wilmington), (252) 808-2808 (Morehead City), (252) 946-6481 (Washington), (252) 264-3901 (Elizabeth City)

NC Department of Environment, Health and Natural Resources

Division of Waste Management
401 Oberlin Rd., Ste. 150 (27605)
1646 Mail Service Ctr.
Raleigh, NC 27699-1646
p: (919) 733-4996

NC Department of Environment, Health and Natural Resources

Division of Parks and Recreation
512 N. Salisbury St.
Raleigh, NC 27604
1615 Mail Service Ctr.
Raleigh, NC 27699-1615
p: (919) 733-4181

NC Department of Public Instruction

Division of School Planning
301 N. Wilmington St., 7th Fl., Rm. 7064
Raleigh, NC 27601
6319 Mail Service Ctr.
Raleigh, NC 27699-6319
p: (919) 807-3554

NC Department of Transportation

Division of Highways
4009 District Dr.
Raleigh, NC 27607
1575 Mail Service Ctr.
Raleigh, NC 27699-1575
p: (919) 733-3213, (919) 733-2814

Housing

Habitat for Humanity International
121 Habitat St.
Americus, GA 31709
p: (800) 422-4828
w: www.habitat.org

Habitat for Humanity of Wake County

2420 Raleigh Blvd.
Raleigh, NC 27604
p: (919) 833-1999
w: www.habitatwake.org

Habitat for Humanity - Charlotte

3815 Latrobe Dr.
Charlotte, NC 28211
P.O. Box 220287
Charlotte, NC 28222
p: (704) 376-2054
w: www.habitatcharlotte.org

National Association of Home Builders

1201 15th St. NW
Washington, DC 20005
p: (800) 368-5242
w: www.nahb.com

NC Home Builders Association

5580 Centerview Dr., Ste. 415
Raleigh, NC 27606
P.O. Box 99090
Raleigh, NC 27624
p: (800) 662-7129
w: www.nchba.com

Products**Architectural Woodwork Institute**

46179 Westlake Dr., Ste. 120
Potomac Falls, VA 20165
p: (571) 323-3636
w: www.awinet.org

Brick Industry - Southeast Region

8420 University Executive Park Dr., Ste. 800
Charlotte, NC 28262
p: (800) NC-BRICK (622-7425)
p: (704) 510-1500
w: www.gobricksoutheast.com

The Brick Industry Association

1850 Centennial Park Dr., Ste. 301
Reston, VA 20191
p: (703) 620-0010
w: www.gobrick.com

Carolinas Concrete Masonry Association

516-D River Hwy., Ste. 150
Moorestville, NC 28117
p: (336) 852-2074
w: www.ccmaonline.com

Association of Equipment Manufacturers

6737 W. Washington St., Ste. 2400
Milwaukee, WI 53214
p: (414) 272-0943
w: www.aem.org

Georgia/Carolinas PCI

1225 Johnson Ferry Rd. Ste. 530
Marietta, GA 30068
p: (678) 402-7727
w: www.gccpci.org/index.cfm/home

National Paint and Coatings Association

901 New York Ave. NW, Ste. 300 W.
Washington, DC 20001
p: (202) 462-6272
w: www.paint.org

National Concrete Masonry Association

13750 Sunrise Valley Dr.
Herndon, VA 20171-4662
p: (703) 713-1900
w: www.ncma.org



Education - Architecture

College of Arts + Architecture

UNC Charlotte
9210 University City Blvd.
Charlotte, NC 28223
Kenneth Lamba, AIA, Dean
p: (704) 687-4024
e: kalamb@unc.edu
Dr. Lee Gray, Associate Dean
p: (704) 687-4973
e: legray@unc.edu
Chris Jarrett, Director, School of Architecture
p: (704) 687-0101
e: chjarrett@unc.edu

College of Design

NC State University
Box 7701
Raleigh, NC 27695
Marvin J. Malecha, FAIA, Dean
p: (919) 515-8300
e: marvin_malecha@ncsu.edu
Sharon Joines, PhD, Associate Dean of the College
p: (919) 513-0825
e: sharon_joines@ncsu.edu

Clemson University School of Architecture

407 Lee Hall
Clemson, NC 29634
p: (864) 656-3938
Kate Schwennsen, FAIA, Director, School of Architecture
p: (864) 656-3895
e: kschwen@clemson.edu

Georgia Institute of Technology

College of Architecture
245 Fourth St.
Atlanta, GA 30332-0155
p: (404) 894-3880
Steven P. French, PhD, Dean and Professor
w: www.arch.gatech.edu

Savannah College of Art and Design

Architecture Department
229 Martin Luther King Blvd.
Savannah, GA 31401
P.O. Box 3146
Savannah, GA 31402
p: (912) 525-6861
Geoffrey Taylor, Dean, School of Building Arts
w: www.scad.edu

Registration And Accreditation Accreditation Board for Engineering and Technology

415 N. Carles St.
Baltimore, MD 21201
p: (410) 347-7700
w: www.abet.org

Association of Collegiate Schools of Architecture

1735 New York Ave. NW
Washington, DC 20006
p: (202) 785-2324
w: www.acsa-arch.org

National Architectural Accrediting Board

1101 Connecticut Ave. NW, Ste. 410
Washington, DC 20036
p: (202) 783-2007
w: www.naab.org

National Council of Architectural Registration Boards

1801 K St. NW, Ste. 700K
Washington, DC 20006
p: (202) 783-6500
w: www.ncarb.org

NC Board of Architecture

127 W. Hargett St., Ste. 304
Raleigh, NC 27601
p: (919) 733-9544
w: www.ncbarch.org

NC Landscape Contractors Registration Board

3901 Barrett Dr., Ste. 202
Raleigh, NC 27609
p: (919) 266-8070
w: www.nclclb.com

NC Licensing Board for General Contractors

5400 Creedmore Rd.
Raleigh, NC 27612
P.O. Box 17187
Raleigh, NC 27619
p: (919) 571-4183
w: www.nclbgc.org

NC Real Estate Commission

1313 Navaho Dr.
Raleigh, NC 27609
p: (919) 875-3700
w: www.ncrec.gov

NC Board of Landscape Architects

3733 Benson Dr.
Raleigh, NC 27609
P.O. Box 41225
Raleigh, NC 27629-1225
p: (919) 850-9088
w: www.ncbola.org

NC State Board of Examiners of Electrical Contractors

3101 Industrial Dr., Ste. 206
Raleigh, NC 27609
p: (919) 733-9042
w: www.ncbeec.org

NC Board of Examiners for Engineers and Surveyors

4601 Six Forks Rd., Ste. 310
Raleigh, NC 27609
p: (919) 791-2000
w: www.ncbels.org

NC State Board of Refrigeration Examiners

1027 Hwy. 70 W., Ste. 221
Garner, NC 27529
p: (919) 779-4711
w: www.refrigerationboard.org

State Board of Plumbing & Heating & Fire Sprinklers

1109 Dresser Ct.
Raleigh, NC 27609
p: (919) 875-3612
w: www.nclicensing.org

Other

National Urban League

120 Wall St., 8th Fl.
New York, NY 10005
p: (212) 558-5300
w: www.nul.org

NC Association of County Commissioners

353 E. Six Forks Rd., Ste. 300
Raleigh, NC 27609
p: (919) 715-2893
w: www.ncacc.org

NC League of Municipalities

215 N. Dawson St.
Raleigh, NC 27603
P.O. Box 3069
Raleigh, NC 27602
p: (919) 715-4000
w: www.nclm.org

NC School Boards Association

7208 Falls of Neuse Rd.
Raleigh, NC 27615
P.O. Box 97877
Raleigh, NC 27624-7877
p: (919) 841-4040
w: www.ncsba.org

Urban Land Institute

2001 L St. NW, Ste. 200
Washington, DC 20036
p: (202) 624-7000
w: www.ul.org

2019 AIA Contract Documents

Documents may be ordered online at www.aianc.org or in person at 14 East Peace Street, Raleigh, NC 27604. AIA Members receive a 25% discount on Contract Documents

Document No.	Document Description		
A-Series: Owner/Contractor Agreements		A701-1997	Instructions to Bidders
A101-2017	Standard Form of Agreement Between Owner and Contractor where the basis of payment is a Stipulated Sum	A751-2007	Invitation and Instructions for Quotation for Furniture, Furnishings and Equipment
A101-2007	Standard Form of Agreement Between Owner and Contractor where the basis of payment is a Stipulated Sum	B-Series: Owner/Architect Agreements	
A101-2007 SP	Standard Form of Agreement Between Owner and Contractor, for use on a Sustainable Project where the basis of payment is a Stipulated Sum	B101-2017	Standard Form of Agreement Between Owner and Architect
A102-2017	Standard Form of Agreement Between Owner and Contractor where the basis of payment is the Cost of the Work Plus a Fee with a Guaranteed Maximum Price	B101-2007	Standard Form of Agreement Between Owner and Architect
A102-2007	Standard Form of Agreement Between Owner and Contractor where the basis of payment is the Cost of the Work Plus a Fee with a Guaranteed Maximum Price	B101-2007 SP	Standard Form of Agreement Between Owner and Architect, for use on a Sustainable Project
A103-2017	Standard Form of Agreement Between Owner and Contractor where the basis of payment is the Cost of the Work Plus a Fee without a Guaranteed Maximum Price	B102-2017	Standard Form of Agreement Between Owner and Architect without a Predefined Scope of Architect's Services
A103-2007	Standard Form of Agreement Between Owner and Contractor where the basis of payment is the Cost of the Work Plus a Fee without a Guaranteed Maximum Price	B102-2007	Standard Form of Agreement Between Owner and Architect without a Predefined Scope of Architect's Services
A104-2017	Standard Abbreviated Form of Agreement Between Owner and Contractor	B103-2017	Standard Form of Agreement Between Owner and Architect for a Complex Project
A105-2017	Standard Short Form of Agreement Between Owner and Contractor	B103-2007	Standard Form of Agreement Between Owner and Architect for a Large or Complex Project
A105-2007	Standard Form of Agreement Between Owner and Contractor for a Residential or Small Commercial Project	B103-2007 SP	Standard Form of Agreement Between Owner and Architect for a Large or Complex Sustainable Project
A107-2007	Standard Form of Agreement Between Owner and Contractor for a Project of Limited Scope	B104-2017	Standard Abbreviated Form of Agreement Between Owner and Architect
A121-2014	Standard Form of Master Agreement Between Owner and Contractor where Work is provided under multiple Work Orders	B104-2007	Standard Form of Agreement Between Owner and Architect for a Project of Limited Scope
A132-2009	Standard Form of Agreement Between Owner and Contractor, Construction Manager as Adviser Edition	B105-2017	Standard Short Form of Agreement Between Owner and Architect
A132-2009 SP	Standard Form of Agreement Between Owner and Contractor, for use on a Sustainable Project, Construction Manager as Adviser Edition	B105-2007	Standard Form of Agreement Between Owner and Architect for a Residential or Small Commercial Project
A133-2009	Standard Form of Agreement Between Owner and Construction Manager as Constructor where the basis of payment is the Cost of the Work Plus a Fee with a Guaranteed Maximum Price	B106-2010	Standard Form of Agreement Between Owner and Architect for Pro Bono Services
A133-2009 SP	Standard Form of Agreement Between Owner and Construction Manager as Constructor where the basis of payment is the Cost of the Work Plus a Fee without a Guarantee Maximum Price	B107-2010	Standard Form of Agreement Between Developer-Builder and Architect for Prototype(s) for Single Family Residential Project.
A134-2009	Standard Form of Agreement Between Owner and Construction Manager as Constructor where the basis of payment is the Cost of the Work Plus a Fee without a Guarantee Maximum Price	B108-2009	Standard Form of Agreement Between Owner and Architect for a Federally Funded or Federally Insured Project
A134-2009 SP	Standard Form of Agreement Between Owner and Construction Manager as Constructor where the basis of payment is the Cost of the Work Plus a Fee without a Guarantee Maximum Price, for use on a Sustainable Project	B109-2010	Standard Form of Agreement Between Owner and Architect for a Multi-Family Residential or Mixed Use Residential Project
A141-2014	Standard Form of Agreement Between Owner and Design-Builder	B121-2014	Standard Form of Master Agreement Between Owner and Architect for Services provided under multiple Service Orders
A142-2014	Standard Form of Agreement Between Design-Builder and Contractor	B132-2009	Standard Form of Agreement Between Owner and Architect, Construction Manager as Adviser Edition
A145-2015	Standard Form of Agreement Between Owner and Design-Builder for a One or Two Family Residential Project	B132-2009 SP	Standard Form of Agreement Between Owner and Architect, for use on a Sustainable Project, Construction Manager as Adviser Edition
A151-2007	Standard Form of Agreement Between Owner and Vendor for Furniture, Furnishings and Equipment where the basis of payment is a Stipulated Sum	B133-2014	Standard Form of Agreement Between Owner and Architect, Construction Manager as Constructor Edition
A195-2008	Standard Form of Agreement Between Owner and Contractor for Integrated Project Delivery	B143-2014	Standard Form of Agreement Between Design-Builder and Architect
A201-2017	General Conditions of the Contract for Construction	B144-ARCH-CM-1993	Standard Form of Amendment to the Agreement Between Owner and Architect where the Architect provides Construction Management Services as an adviser to the Owner
A201-2007	General Conditions of the Contract for Construction	B152-2007	Standard Form of Agreement Between Owner and Architect for Architectural Interior Design Services
A201-2007 SP	General Conditions of the Contract for Construction, for use on a Sustainable Project	B153-2007	Standard Form of Agreement Between Owner and Architect for Furniture, Furnishings and Equipment Design Services
A221-2014	Work Order for use with Master Agreement Between Owner and Contractor	B161-2002	Standard Form of Agreement Between Client and Consultant for use where the Project is located outside the United States
A232-2009	General Conditions of the Contract for Construction, Construction Manager as Adviser Edition	B162-2002	Abbreviated Standard Form of Agreement Between Client and Consultant for use where the Project is located outside the United States
A232-2009 SP	General Conditions of the Contract for Construction, for use on a Sustainable Project, Construction Manager as Adviser Edition	B171-2013	Standard Form of Agreement Between Owner and Design Manager for use in a Multiple Project Program
A251-2007	General Conditions of the Contract for Furniture, Furnishings and Equipment	B172-2013	Standard Form of Agreement Between Owner and Architect for Architect of Record Services
A295-2008	General Conditions of the Contract for Integrated Project Delivery	B195-2008	Standard Form of Agreement Between Owner and Architect for Integrated Project Delivery
A305-1986	Contractor's Qualification Statement	B201-2007	Standard Form of Architect's Services: Design and Construction Contract Administration
A310-2010	Bid Bond	B202-2009	Standard Form of Architect's Services: Programming
A312-2010	Performance Bond and Payment Bond	B203-2007	Standard Form of Architect's Services: Site Evaluation and Planning
A401-2017	Standard Form of Agreement Between Contractor and Subcontractor	B204-2007	Standard Form of Architect's Services: Value Analysis, for use where the Owner employs a Value Analysis Consultant
A401-2007	Standard Form of Agreement Between Contractor and Subcontractor	B205-2007	Standard Form of Architect's Services: Historic Preservation
A401-2007 SP	Standard Form of Agreement Between Contractor and Subcontractor, for use on a Sustainable Project	B206-2007	Standard Form of Architect's Services: Security Evaluation and Planning
A441-2014	Standard Form of Agreement Between Contractor and Subcontractor for a Design-Build Project	B207-2008	Standard Form of Architect's Services: On-Site Project Representation
A503-2007	Guide for Supplementary Conditions	B209-2007	Standard Form of Architect's Services: Construction Contract Administration, for use where the Owner has retained another Architect for Design Services
AIA Document A521-2012	Uniform Location of Subject Matter	B210-2007	Standard Form of Architect's Services: Facility Support
A533-2009	Guide for Supplementary Conditions, Construction Manager as Adviser Edition	B211-2007	Standard Form of Architect's Services: Commissioning
		B212-2010	Standard Form of Architect's Services: Regional or Urban Planning
		B214-2012	Standard Form of Architect's Services: LEED® Certification



Document No. Document Description

A-Series: Owner/Contractor Agreements

A101-2017	Standard Form of Agreement Between Owner and Contractor where the basis of payment is a Stipulated Sum
A101-2007	Standard Form of Agreement Between Owner and Contractor where the basis of payment is a Stipulated Sum
A101-2007 SP	Standard Form of Agreement Between Owner and Contractor, for use on a Sustainable Project where the basis of payment is a Stipulated Sum
A102-2017	Standard Form of Agreement Between Owner and Contractor where the basis of payment is the Cost of the Work Plus a Fee with a Guaranteed Maximum Price
A102-2007	Standard Form of Agreement Between Owner and Contractor where the basis of payment is the Cost of the Work Plus a Fee with a Guaranteed Maximum Price
A103-2017	Standard Form of Agreement Between Owner and Contractor where the basis of payment is the Cost of the Work Plus a Fee without a Guaranteed Maximum Price
A103-2007	Standard Form of Agreement Between Owner and Contractor where the basis of payment is the Cost of the Work Plus a Fee without a Guaranteed Maximum Price
A104-2017	Standard Abbreviated Form of Agreement Between Owner and Contractor
A105-2017	Standard Short Form of Agreement Between Owner and Contractor
A105-2007	Standard Form of Agreement Between Owner and Contractor for a Residential or Small Commercial Project
A107-2007	Standard Form of Agreement Between Owner and Contractor for a Project of Limited Scope
A121-2014	Standard Form of Master Agreement Between Owner and Contractor where Work is provided under multiple Work Orders
A132-2009	Standard Form of Agreement Between Owner and Contractor, Construction Manager as Adviser Edition
A132-2009 SP	Standard Form of Agreement Between Owner and Contractor, for use on a Sustainable Project, Construction Manager as Adviser Edition
A133-2009	Standard Form of Agreement Between Owner and Construction Manager as Constructor where the basis of payment is the Cost of the Work Plus a Fee with a Guaranteed Maximum Price
A133-2009 SP	Standard Form of Agreement Between Owner and Construction Manager as Constructor where the basis of payment is the Cost of the Work Plus a Fee with a Guaranteed Maximum Price, for use on a Sustainable Project
A134-2009	Standard Form of Agreement Between Owner and Construction Manager as Constructor where the basis of payment is the Cost of the Work Plus a Fee without a Guarantee Maximum Price
A134-2009 SP	Standard Form of Agreement Between Owner and Construction Manager as Constructor where the basis of payment is the Cost of the Work Plus a Fee without a Guarantee Maximum Price, for use on a Sustainable Project
A141-2014	Standard Form of Agreement Between Owner and Design-Builder
A142-2014	Standard Form of Agreement Between Design-Builder and Contractor
A145-2015	Standard Form of Agreement Between Owner and Design-Builder for a One or Two Family Residential Project
A151-2007	Standard Form of Agreement Between Owner and Vendor for Furniture, Furnishings and Equipment where the basis of payment is a Stipulated Sum
A195-2008	Standard Form of Agreement Between Owner and Contractor for Integrated Project Delivery
A201-2017	General Conditions of the Contract for Construction
A201-2007	General Conditions of the Contract for Construction
A201-2007 SP	General Conditions of the Contract for Construction, for use on a Sustainable Project
A221-2014	Work Order for use with Master Agreement Between Owner and Contractor
A232-2009	General Conditions of the Contract for Construction, Construction Manager as Adviser Edition
A232-2009 SP	General Conditions of the Contract for Construction, for use on a Sustainable Project, Construction Manager as Adviser Edition
A251-2007	General Conditions of the Contract for Furniture, Furnishings and Equipment
A295-2008	General Conditions of the Contract for Integrated Project Delivery
A305-1986	Contractor's Qualification Statement
A310-2010	Bid Bond
A312-2010	Performance Bond and Payment Bond
A401-2017	Standard Form of Agreement Between Contractor and Subcontractor
A401-2007	Standard Form of Agreement Between Contractor and Subcontractor
A401-2007 SP	Standard Form of Agreement Between Contractor and Subcontractor, for use on a Sustainable Project
A441-2014	Standard Form of Agreement Between Contractor and Subcontractor for a Design-Build Project
A503-2007	Guide for Supplementary Conditions
AIA Document A521-2012	Uniform Location of Subject Matter
A533-2009	Guide for Supplementary Conditions, Construction Manager as Adviser Edition
A701-1997	Instructions to Bidders
A751-2007	Invitation and Instructions for Quotation for Furniture, Furnishings and Equipment

B-Series: Owner/Architect Agreements

B101-2017	Standard Form of Agreement Between Owner and Architect
B101-2007	Standard Form of Agreement Between Owner and Architect
B101-2007 SP	Standard Form of Agreement Between Owner and Architect, for use on a Sustainable Project
B102-2017	Standard Form of Agreement Between Owner and Architect without a Predefined Scope of Architect's Services
B102-2007	Standard Form of Agreement Between Owner and Architect without a Predefined Scope of Architect's Services
B103-2017	Standard Form of Agreement Between Owner and Architect for a Complex Project
B103-2007	Standard Form of Agreement Between Owner and Architect for a Large or Complex Project
B103-2007 SP	Standard Form of Agreement Between Owner and Architect for a Large or Complex Sustainable Project
B104-2017	Standard Abbreviated Form of Agreement Between Owner and Architect
B104-2007	Standard Form of Agreement Between Owner and Architect for a Project of Limited Scope
B105-2017	Standard Short Form of Agreement Between Owner and Architect
B105-2007	Standard Form of Agreement Between Owner and Architect for a Residential or Small Commercial Project
B106-2010	Standard Form of Agreement Between Owner and Architect for Pro Bono Services
B107-2010	Standard Form of Agreement Between Developer-Builder and Architect for Prototype(s) for Single Family Residential Project.
B108-2009	Standard Form of Agreement Between Owner and Architect for a Federally Funded or Federally Insured Project
B109-2010	Standard Form of Agreement Between Owner and Architect for a Multi-Family Residential or Mixed Use Residential Project
B121-2014	Standard Form of Master Agreement Between Owner and Architect for Services provided under multiple Service Orders
B132-2009	Standard Form of Agreement Between Owner and Architect, Construction Manager as Adviser Edition
B132-2009 SP	Standard Form of Agreement Between Owner and Architect, for use on a Sustainable Project, Construction Manager as Adviser Edition
B133-2014	Standard Form of Agreement Between Owner and Architect, Construction Manager as Constructor Edition
B143-2014	Standard Form of Agreement Between Design-Builder and Architect
B144-ARCH-CM-1993	Standard Form of Amendment to the Agreement Between Owner and Architect where the Architect provides Construction Management Services as an adviser to the Owner
B152-2007	Standard Form of Agreement Between Owner and Architect for Architectural Interior Design Services
B153-2007	Standard Form of Agreement Between Owner and Architect for Furniture, Furnishings and Equipment Design Services
B161-2002	Standard Form of Agreement Between Client and Consultant for use where the Project is located outside the United States
B162-2002	Abbreviated Standard Form of Agreement Between Client and Consultant for use where the Project is located outside the United States
B171-2013	Standard Form of Agreement Between Owner and Design Manager for use in a Multiple Project Program
B172-2013	Standard Form of Agreement Between Owner and Architect for Architect of Record Services
B195-2008	Standard Form of Agreement Between Owner and Architect for Integrated Project Delivery
B201-2007	Standard Form of Architect's Services: Design and Construction Contract Administration
B202-2009	Standard Form of Architect's Services: Programming
B203-2007	Standard Form of Architect's Services: Site Evaluation and Planning
B204-2007	Standard Form of Architect's Services: Value Analysis, for use where the Owner employs a Value Analysis Consultant
B205-2007	Standard Form of Architect's Services: Historic Preservation
B206-2007	Standard Form of Architect's Services: Security Evaluation and Planning
B207-2008	Standard Form of Architect's Services: On-Site Project Representation
B209-2007	Standard Form of Architect's Services: Construction Contract Administration, for use where the Owner has retained another Architect for Design Services
B210-2007	Standard Form of Architect's Services: Facility Support
B211-2007	Standard Form of Architect's Services: Commissioning
B212-2010	Standard Form of Architect's Services: Regional or Urban Planning
B214-2012	Standard Form of Architect's Services: LEED® Certification
B221-2014	Service Order for use with Master Agreement Between Owner and Architect
B252-2007	Standard Form of Architect's Services: Architectural Interior Design
B253-2007	Standard Form of Architect's Services: Furniture, Furnishings and Equipment Design
B305-1993	Architect's Qualification Statement
B503-2007	Guide for Amendments to AIA Owner-Architect Agreements
B509-2010	Guide for Supplementary Conditions to AIA Document B109-2010 for use on Condominium Projects

C-Series: Other Agreements

C101-1993	Joint Venture Agreement for Professional Services
C102-2015	Standard Form of Teaming Agreement Between Team Manager and Team Member for the Purpose of Responding to a Solicitation and Pursuing a Project
C103-2015	Standard Form of Agreement Between Owner and Consultant without a Predefined Scope of Consultant's Services
C106-2013	Digital Data Licensing Agreement
C132-2009	Standard Form of Agreement Between Owner and Construction Manager as Adviser
C132-2009 SP	Standard Form of Agreement Between Owner and Construction Manager as Adviser, for use on a Sustainable Project
C141-2014	Standard Form of Agreement Between Owner and Consultant for a Design-Build Project
C171-2013	Standard Form of Agreement Between Owner and Program Manager, for use in a Multiple Project Program
C172-2014	Standard Form of Agreement Between Owner and Program Manager for use on a Single Project
C191-2009	Standard Form Multi-Party Agreement for Integrated Project Delivery
C195-2008	Standard Form Single Purpose Entity Agreement for Integrated Project Delivery
C196-2008	Standard Form of Agreement Between Single Purpose Entity and Owner for Integrated Project Delivery
C197-2008	Standard Form of Agreement Between Single Purpose Entity and Non-Owner Member for Integrated Project Delivery
C198-2010	Standard Form of Agreement Between Single Purpose Entity and Consultant for Integrated Project Delivery
C199-2010	Standard Form of Agreement Between Single Purpose Entity and Contractor for Integrated Project Delivery
C201-2015	Consultant's Services, Land Survey
C202-2015	Standard Form of Consultant's Services: Geotechnical Engineering
C401-2017	Standard Form of Agreement Between Architect and Consultant
C401-2007	Standard Form of Agreement Between Architect and Consultant
C401-2007 SP	Standard Form of Agreement Between Architect and Consultant, for use on a Sustainable Project
C421-2014	Standard Form of Master Agreement Between Architect and Consultant for Services provided under multiple Service Orders
C422-2014	Service Order for use with Master Agreement Between Architect and Consultant
C441-2014	Standard Form of Agreement Between Architect and Consultant for a Design-Build
C727-1992	Standard Form of Agreement Between Architect and Consultant for Special Services

D-Series: Miscellaneous Documents

D101-1995	Methods of Calculating Areas and Volumes of Buildings
D200-1995	Project Checklist
D503-2013	Guide for Sustainable Projects, including Commentary on the AIA Sustainable Projects Documents

E-Series: Exhibits

E201-2007	Digital Data Protocol Exhibit
E202-2008	Building Information Modeling Protocol Exhibit
E203-2013	Building Information Modeling and Digital Data Exhibit
E204-2017	Sustainable Projects Exhibit

G-Series: Contract Administration and Project Management Forms

G201-2013	Project Digital Data Protocol Form
G202-2013	Project Building Information Modeling Protocol Form
G601-1994	Request for Proposal—Land Survey
G602-1993	Request for Proposal—Geotechnical Services
G612-2001	Owner's Instructions to the Architect
G701-2001	Change Order
G701S-2001	Change Order, Subcontractor Variation
G701C Ma-1992	Change Order, Construction Manager-Adviser Edition
G702-1992	Application and Certificate for Payment
G702S-1992	Application and Certificate for Payment, Subcontractor Variation
G703-1992	Continuation Sheet
G703S-1992	Continuation Sheet, Subcontractor Variation
G704-2000	Certificate of Substantial Completion
G704C Ma-1992	Certificate of Substantial Completion, Construction Manager-Adviser Edition
G705-2001	List of Subcontractors
G706-1994	Contractor's Affidavit of Payment of Debts and Claims
G706A-1994	Contractor's Affidavit of Release of Liens
G707-1994	Consent of Surety to Final Payment
G709-2001	Work Changes Proposal Request
G710-1992	Architect's Supplemental Instructions
G711-1972	Architect's Field Report
G712-1972	Shop Drawing and Sample Record
G714-2007	Construction Change Directive

G714C Ma-1992	Construction Change Directive, Construction Manager-Adviser Edition
G715-1991	Supplemental Attachment for ACORD Certificate of Insurance 25-S
G716-2004	Request for Information (RFI)
G732-2009	Application and Certificate for Payment, Construction Manager as Adviser Edition
G736-2009	Project Application and Project Certificate for Payment, Construction Manager as Adviser Edition
G737-2009	Summary of Contractors' Applications for Payment, Construction Manager as Adviser Edition
G741-2015	Change Order for a Design-Build Project
G742-2015	Application and Certificate for Payment for a Design-Build Project
G742C-2015	Application and Certificate for Payment for a Design-Build Project, Contractor Variation
G742S-2015	Application and Certificate for Payment for a Design-Build Project, Subcontractor Variation
G743-2015	Continuation Sheet for a Design-Build Project
G743C-2015	Continuation Sheet for a Design-Build Project, Contractor Variation
G743S-2015	Continuation Sheet for a Design-Build Project, Subcontractor Variation
G744-2014	Certificate of Substantial Completion for a Design-Build Project
G745-2015	Change Directive for a Design-Build Project
G801-2007	Notification of Amendment to the Professional Services Agreement
G802-2007	Amendment to the Professional Services Agreement
G803-2007	Amendment to the Consultant Services Agreement
G804-2001	Register of Bid Documents
G806-2001	Project Parameters Worksheet
G807-2001	Project Team Directory
G808-2001	Project Data
G808A-2001	Construction Classification Worksheet
G809-2001	Project Abstract
G810-2001	Transmittal Letter

Advertisers Index



Creative Acoustics, LLC141 www.creative-acoustics.com	Oldcastle APG15 www.echelonmasonry.com
Dri-Design5 www.dri-design.com	Patterson Pope12 www.pattersonpope.com
Gardner Glass Products12 www.gardnerglass.com	Petersen Aluminum Corporation2 www.pac-clad.com
Georgia/Carolinas PCI3 www.gcpci.org	Port City Elevator4 www.portcityelevator.com
Insurance Management Consultants Inc.141 www.imcipls.com	Read Thomas156 www.enscape3d.com
International Code Council6 codes.iccsafe.org	Research Facilities Design17 www.rfd.com
Johnson Concrete Products11 www.johnsonproductsusa.com	Taylor Clay Products, Inc.141 www.taylorclaybrick.com
Master Wall Inc.155 www.masterwall.com	Thorburn Associates155 www.ta-inc.com
NV58 www.nv5.com	