

DIMENSIONS[©]

Journal for Architecture and Planning

January 1984, Volume 5, Number 1

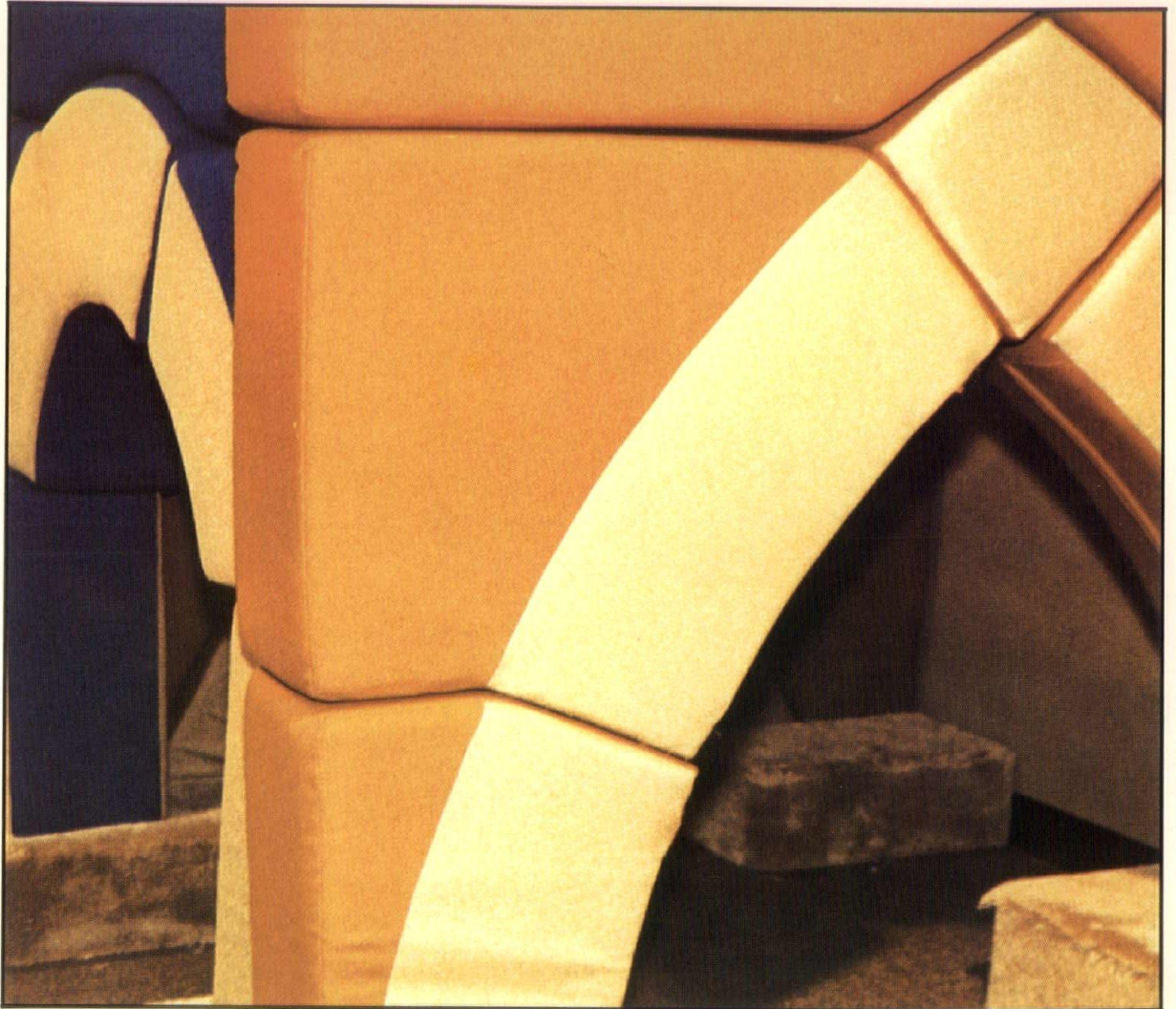

When 'typical' isn't enough.



GERKIN

Thermal Window System

Over 50 years of growth has proven that when a project demands in-place performance instead of the typical promises, Gerkin delivers!

If you think you know all about our Weatherliner Thermal Window System, we invite you to think again!

Ask for a Commercial Consultant to visit, or we'll send you some ideas about this very un-typical window system!

Setting the standard others try living up to



THE GERKIN COMPANY

P.O. Box 3203 • 1501 Zenith Drive
Sioux City, Iowa 51103 • Phone 712-255-5061

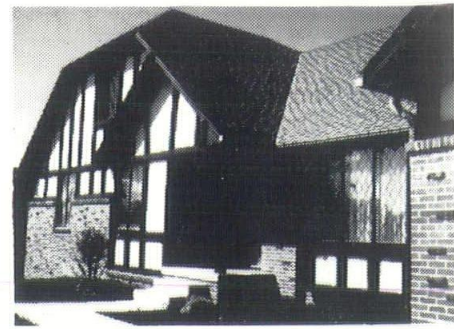

RESIDENTIAL

Elegance, versatility and economy make Gerkin a natural choice for building or remodeling.

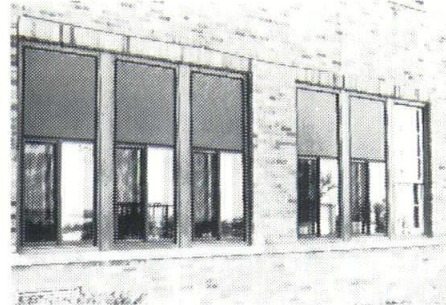

COMMERCIAL

Gerkin's unique investment payback has proven it to be ideal for most any commercial application.

Use these wonderful PATIO PAVERS to lay your own patio in a few hour's time. Since PATIO PAVERS are placed directly upon a bed of sand there is no need for mortar or forms.



For additional information contact:

Pre-Cast Step Co., Inc.

2700 Dan Avenue Lincoln, NE (402) 464-0638

Quality Glass For The Architect

GLASS • GLAZING
STORE FRONT • WINDOW WALL
CURTAIN WALL • MIRRORS

CITY GLASS CO.

OMAHA

LINCOLN

1000 So. Saddle Creek Rd.
Phone 558-6500

201 "O" St.
Phone 432-7531

BEFORE YOU NEED IT

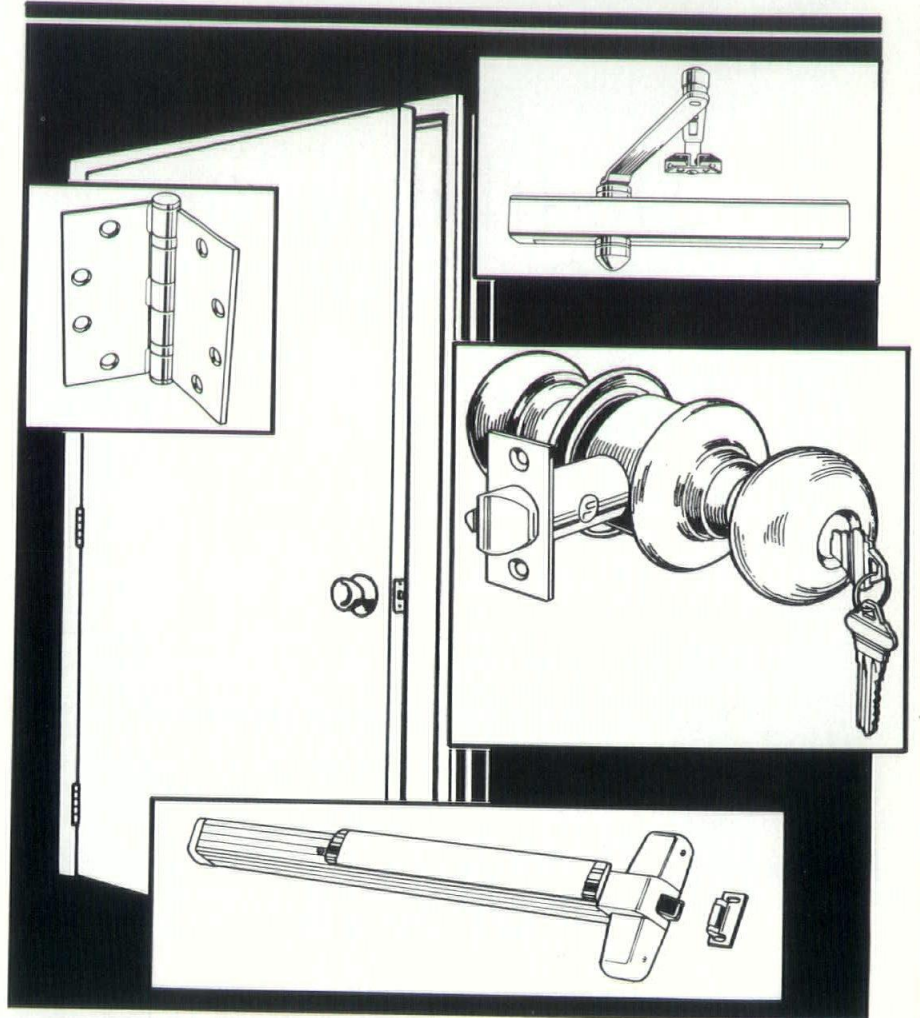

... WE'VE GOT IT!



Very Competitive Bidding and Free Estimates

JOHNSON HARDWARE CO.

1201 PACIFIC STREET / P.O. BOX 3628 / OMAHA, NEBRASKA 68103

PHONE: 1 (402) 342-0581

*Check Out
Our Second
Floor!*

- ✓ T-Squares
- ✓ Scales
- ✓ Templates
- ✓ Vellum
- ✓ Balsa Wood
- ✓ Triangles

And More!

NEBRASKA BOOKSTORE

12th & R Streets in Lincoln Center 476-0111
Open Monday-Friday, 8-5:30, Saturday, 9-5:30



SALES COMPANY

3730 LAKE ST. OMAHA 68111
PHONE: (402) 453-8144

Distributor of
Floor Coverings and
Floor Covering Sundries

IMPO Glaztile®

High Quality & Exquisite
Design in Imported
Ceramic Tile

Choose from Unique
Decorative tile or our line
of Architectural products.

For literature and/or
further information:
Contact:

Impo-Glaztile Inc.
4537 S. 134th St.
Omaha, Ne. 68137
402/330-1750

*... from Consultant to Design and Build
... available to*

**Architects, Developers, General Contractors
and Owners**

MPS PARKING GARAGES

*... the only garage with a warranty
... for free brochure write or call*

Geo. C. Christopher & Son, Inc.

P.O. Box 607 Wichita, Kansas 67201 (316) 267-6351

ENERGY FOR THE EIGHTIES.

Commonwealth Electric
Company

Supports the UNL
College of Architecture

For more than half a century
energy has been the business
of Commonwealth Electric Company
Look to Commonwealth to supply
energy related construction for the
eighties and beyond.



Commonwealth Electric Company

DIMENSIONS[©]

Journal for Architecture and Planning

January 1984, Volume 5, Number 1

| | | | |
|--|----|---|----|
| Departments | | Articles | |
| Design graphics/ graphic design | 10 | Built Environment Gets a Big Push in Nebraska | 4 |
| From the Dean's desk | 12 | A Special Sense of Place | 6 |
| From the President's desk | 13 | | |
| News notes | 12 | NSA Directory | 17 |
| Alumni news | 14 | | |
| On the cover | | | |
| Part of the architectural/environmental arts residency at the Omaha Child- ren's Museum. | | | |

STAFF

EDITORIAL
Editor
 MICHAEL D. MARSH
Design Editor
 PATRICIA S. GRIFFIN
Editorial Assistants
 MAURIE BARGER
 KENA CARSON
ADVERTISING
Files Manager
 JULIE SCOTT
Advertising Representatives
 EVELYN CLARK
 CAROL FEHR
 KENDY SAYLOR

DENNIS J. LYON
 DEON BAHR
 JEAN GARDINER MUNTZ
 NEALE COPPLE
 W. CECIL STEWARD
 N. BRITO MUTUNAYAGAM
 TOM LAGING
 RODRIGO LOPEZ
 HOMER PUDERBAUGH
 JOE LANG

PUBLICATION BOARD

President, NSA
 Past President, NSA
 Executive Secretary, NSA
 Dean, UNL School of Journalism
 Dean, UNL College of Architecture
 UNL College of Architecture
 UNL College of Architecture
 NSA
 UNL College of Architecture, Alumni Association
 NSA

Dimensions is published jointly by the UNL College of Architecture and the Nebraska Society of Architects. It is printed quarterly by Service Press, Henderson, Nebraska.

©1982 by Dimensions. Copyright is strictly reserved in all articles, drawings and photographs published in Dimensions.

*Advertising:
 Rate cards and sample copies of Dimensions are available to advertising representatives through the business office.*

Business Office:
 Dimensions
 University of Nebraska
 College of Architecture
 Lincoln, NE 68588
 Phone: (402) 472-3592, Ext. 260

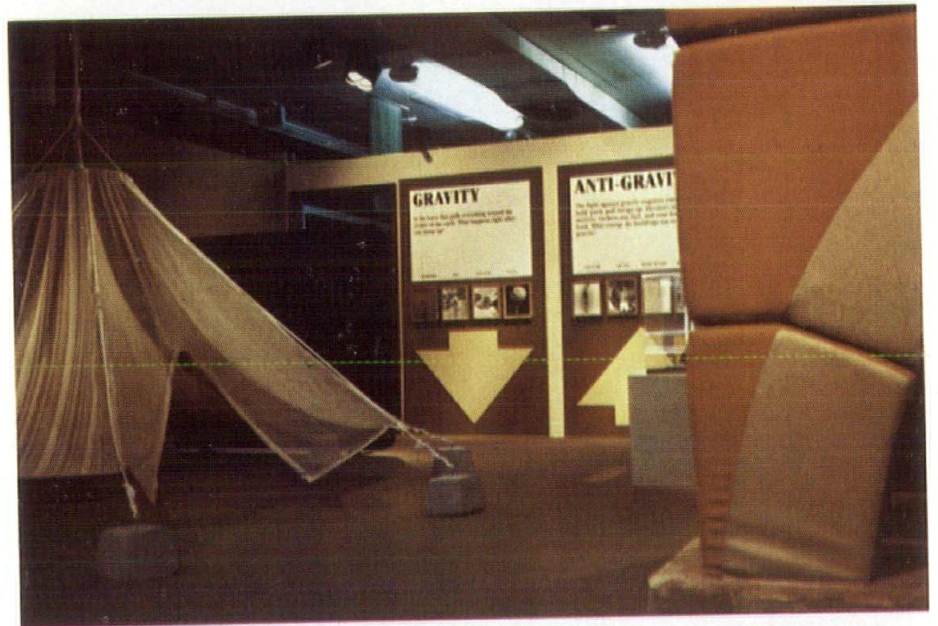
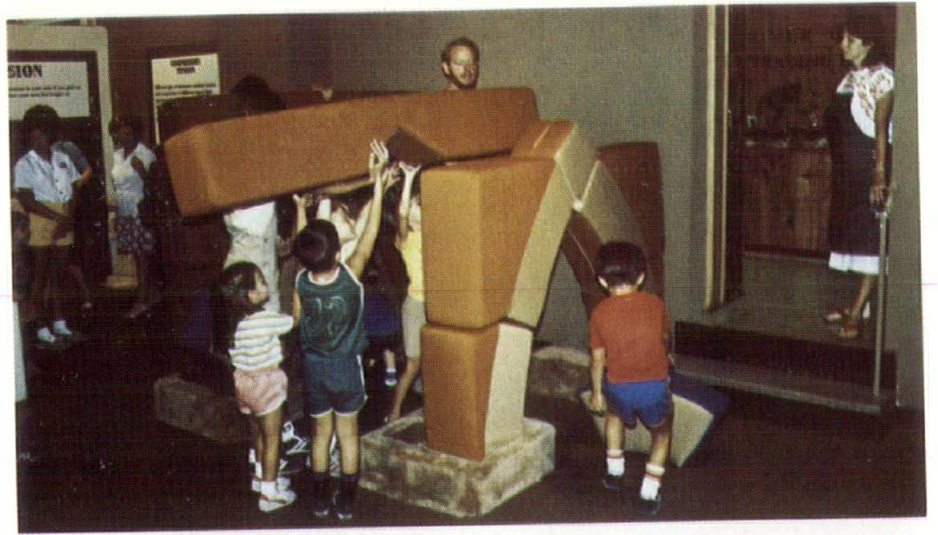

Built-Environment Education Gets a Big Push in Nebraska

By Suzy Hunt

Built-environment education is highly visible in Omaha, where the Metropolitan Arts Council, the Omaha Children's Museum and the Nebraska Society of Architects/Omaha Chapter are developing an architectural and environmental arts residency. Now based at the museum, the joint project includes plans for expansion and outreach into greater Nebraska.

Metro Arts, known for developing innovative Arts-in-Education residency programs, was approached by the Children's Museum last spring about setting up a summer architectural/environmental arts residency at the Museum with Metro Arts staff artist, John Knapp. The Museum provides a variety of exhibits and workshops about the functions of our world. The merger of the two was a natural, and during the summer, Knapp designed a new exhibit which he uses in his hands-on workshops at the museum.

The exhibit, titled: Architecture—The Fight Against Gravity, incorporates large graphics with several sculptural pieces and enables students to experience the act of building. One piece is constructed of specially designed, highly colorful and textured "pillows" which, when assembled, form three different arch structures. Knapp's workshops and the exhibit proved so successful that the Museum and Metro Arts decided to expand the program into the school year and invited Omaha architects Steve Eveans and David Beringer to join in the project design. Thanks to their participation and the enthusiastic help of Omaha firm—Dana Larson Coubal, the Arts Council/Museum/Architects partnership is now turning the project into a major outreach program on built-environment education.

The American Institute of Architects nationally highlighted built-environment education by publishing *The*

Resource Book—Learning By Design, a catalogue of curriculum materials. The Nebraska Society of Architects/Omaha Chapter, under the leadership of Steve Eveans during 1983, and current President David Beringer, focused on expanding community awareness of the built-environment, and in turn developing greater involvement by other Nebraska architects in school and community-based projects such as this. The Omaha Chapter not only provided funding toward the residency project, but brought it to the attention of the College of Fellows Fund of the American Institute of Architects Foundation. The AIA response was a grant of twice the average amount awarded to community projects.

Activities for the Omaha-based project this year also emphasize greater involvement at the state level, and range from touring the exhibit to setting up in-school mini-residencies with John Knapp. Knapp, whose background is in construction, architecture and housing rehabilitation, has a special ability to excite students about architecture and the built-environment. His own enthusiasm for the art carries over to the students as he begins by asking "Do you use a toothbrush? Then you are an architect in your environment." Curiosity piqued, the students begin to understand the role they play in creating and using their environment, and the role the environment plays on them. As the workshops explore the students' surroundings in terms of their senses, feelings and needs, the students progress into an understanding of the functions and impact of the environment and finally, an awareness of how to use the environment and change it to best satisfy the needs that were defined. The project further deals with the concept that built-environment education enhances learning in other curricular areas: the basics of physics are explored through hands-on workshops in compression, tension, post and beam structures . . . math principles of fractions, measurement, pro-

portion take on new meaning as Knapp works with students to build scale models of structures... a walking tour of the neighborhood becomes a lesson in social studies or history . . . new words are added to working vocabulary. These services are available to schools throughout the state. Between a mass mailing of a project brochure and the personal contacts made by John Knapp and Museum Director Bob Russell, a minimum of one week a month is targeted for in-school residencies. These residencies are funded in part by the Nebraska Arts Council's Artist-in-Schools/Communities Program.

Other project activities are the development of a slide presentation describing the project and a teacher's guide book compiled from the material gathered during residency workshops. Project plans also include developing ways to encourage more professional architects to set up built-environment education opportunities in their own communities. One approach in progress is talking with people at the College of Architecture (UNL) and architects about the Nebraska Arts Council's program, and encouraging them to apply as eligible artists before the February 1, 1984 deadline. A main pursuit of Eveans and Beringer is opening up architectural internship requirements (IDP) to permit work in residencies such as Knapp's. It is hoped that this action will stimulate an increase of built-environment education activities in the schools.

The time has finally come for built-environment education in Nebraska. Interested schools and other community groups should contact the Omaha Children's Museum at (402) 341-6164, (551 S. 18th St., Omaha, NE 68102) to schedule residency services. For additional information, contact the Metropolitan Arts Council at (402) 341-7910, (P.O. Box 1077 DTS, Omaha, NE 68101), or the Nebraska Society of Architects/Omaha at (402) 556-8800, (1910 S. 44th St., Omaha, NE 68105).

A Special Sense of Place

by Mary Findlay
and Sharon Sawyers

"To find simply stated architecture set quietly in the rolling hills of Nebraska, is to sense the poignancy of the environment that buildings can create. The feeling of the architecture, the mood it creates today, evokes an image of Nebraska seventy-five to one-hundred years ago. One is struck with what seems a very private vision of this past when turning onto the main street of Abie, Nebraska. The image of what many of us have come to regard as a typical American western town of a romanticized pioneer past is found to be a reality. This perception of Abie suggests that the physical character of this small community imbues it with a very special 'sense of place.'"

Czech Settlement of Abie

White settlers began arriving in Butler County in the 1860s. Many of these settlers were Czechs who were part of a vast immigration of their countrymen to Nebraska during the last half of the 19th Century. The initial Czech settlement in the vicinity of present-day Abie was in 1869. Many Czech pioneers came from a deep, long-standing Roman Catholic tradition and in 1876 a church was erected in the settlement named Abie. This structure had the distinction of being the first Czech Roman Catholic Church in Nebraska. (This congregation is now housed in its third structure.) Upon arrival in 1887 of the Fremont, Elkhorn and Missouri Valley Railroad, Abie was relocated three-quarters of a mile to the south.

Between the years 1887 and the 1920s Abie grew quite substantially. During this relatively brief period the town experienced its greatest economic growth, physical expansion and cultural optimism. The population increased steadily during these years ultimately reaching a figure of approximately 200 inhabitants. The growth in population was accompanied by a

parallel increase in building construction. Early on there were three taverns, a hardware/implement business, two grain elevators and a lumber yard. The town soon grew to include a bank, dance-hall, mill, telephone exchange, two general merchandise/grocery stores, a blacksmith, millinery, livery stable and a dray service, an undertaker, a barbershop, butcher shop, pool hall and a saddle and shoe shop. A small early frame school was replaced by a larger building in 1905.

Typical of many small towns throughout the country, Abie has gradually lost many of its commercial and public buildings to deterioration, demolition and fire. The architectural fabric of Abie's unique "main street" is currently showing the ravages of time and economic stagnation. Approximately half of Abie's historic structures are still standing at the present time. Fortunately, Abie still possesses a unique treasure of extant, wood false-front commercial buildings unmatched in the region. Due to the clustering of these buildings within one block on "main street", the sense of an "Old West" community is retained. These false-front buildings are the most well-defined and architecturally consistent within the village.

Abie's "Main Street"

Abie's visual center consists of a rather well-defined street. Three blocks in length, the street is bounded by a three-block wall of buildings. The west side of the street is the scene typical of 19th Century western boom town. Built for a growing commercial economy, these small wood structures possess a faint urbanity and command an undeniable architectural presence.

Each of these hallmarks of the western frontier consists of a rectangular block capped with a simple gable roof. The false-front is generally larger than the building behind thus inducing a very modest sense of grandeur and urban pretention at minimal cost.

The facades differ slightly in their design and consist of stepped, pedimented and flat cornice types. The facades are covered with mill siding and are trimmed at the edges with simple moldings. The composition of simple, rectangular openings is typically symmetrical.

The wooden buildings on the east side of "Main Street", directly opposite those just mentioned, are of the same style but their facades are characterized by use of metal sheathing which became popular for commercial buildings in rural communities in the late 19th and early 20th centuries. Manufacturers had discovered that sheet metal had limitless possibilities for builders. Available from mail-order catalogs, this material was increasingly used by owners who could or would not pay for brick. Metal building components were produced in many forms. Stamped panels with patterns imitative of brick or rough stonework as seen here in Abie, were easily put on frame commercial buildings. Cornices and detailing of metal are also used.

As communities became wealthier one- or two-story masonry buildings usually replaced the wooden frame buildings. The building form did not change but variations in the pattern of the brick fronts and cornices enhanced by corbeled brickwork give identity to the buildings.

The facades of Abie's main street have not been severely altered in modernization attempts. The buildings still retain the wood fabric or pressed metal of the exterior. The shop fronts are consistent in proportion and height. The rhythm of window and door openings have not been altered.

Abie's unique "Old West" character is authentic and unpretentious. Each building comprising the downtown contribute in its own special way toward establishing this overall character and image of Abie. The loss of any building would severely damage the visual integrity of the composition.

East side of "Main Street"



Surprise glimpse of the church tower to the north and east of the "Main Street".



West side of "Main Street"



Sts. Peter and Paul Catholic Church, 1918.



The Tel Jed Sokol Hall is the community center building of Abie, 1923.



The view back down the hill to the south reinforces the sense of the town being in a vale.



Preservation of Abie's Architectural Heritage

Our survey concentrated on identifying and examining the major visual features of Abie's architectural resources. Without question the false-front hallmarks of the western frontier which line the commercial street as proud examples of the turn-of-the-century Nebraska plains architecture should be preserved. However, the false-front architectural heritage is only one aspect that should be considered. The physical expression of the Czech ethnic heritage of the community should also be preserved. However, the false-front architectural heritage is only one aspect that should be considered. The physical expression of the Czech ethnic heritage of the community should be preserved. Specifically this means preserving (1) Sts. Peter and Paul Catholic Church as the congregation of the first Czech Catholic Church in Nebraska, (2) the Sts. Peter and Paul Cemetery and the Czech National Cemetery (both located on the edge of town), (3) the former rectory, (4) the former Parish Hall, (5) the Z.C.B.J. Lodge Hall and (6) the Tel Jed Sokol.

Further architectural consideration should also be given to the overall small scale wood frame character of the village. All these elements work together to establish its character. And, in the end, this over-all character reinforced by its distinctive Czech cultural heritage, is sufficiently strong to suggest nominating the entire town for listing on the National Register as an historic district.

In our survey we discovered that most buildings in Abie contribute in their own special way toward establishing the overall character and image of Abie. Immediate stabilization ultimately leading to preservation and rehabilitation of Abie's precious architectural heritage is urgently recommended. Abie could become a model for other Nebraska communities concerned about their past and their future. Historic preservation is an opportunity; it has demonstrated itself to

be one positive response to some of our social and economic problems. There are advantages in utilizing the built environment in Abie.

An example of the extent to which this can happen is illustrated in historic Brownville, Nebraska. The successful revitalization of that village began with the formation of the Brownville Historical Society twenty-five years ago. The Brownville success story proves that there need not be a feeling of hopelessness—there can be a future if it is reached for—and preservation is one positive approach to the future.

Postscript

The future of Abie, as well as any typical small, rural mid-American town is presently in jeopardy. Forecasts of economic patterns in the years ahead suggest that the current trend of decreasing economic viability accompanied by loss of population and accelerating physical deterioration will continue to plague the small town. Many will eventually die, but it must be recognized that this fate, although very possible, is not altogether inevitable.

It must be admitted that the demise of small communities, while bringing hardship and sadness to some, will be a loss shared by a very few. In some instances, what may have once been a vibrant and vital community socially, economically, culturally and architecturally is now nothing more than a name of a map. On the other hand, there are communities which for various reasons have become, perhaps through no long-range vision and effort up to the present time, the last "survivors" of history's march of time. Coincidentally they may possess a cultural and/or architectural heritage which is not only important to their inhabitants but to the region and state as well. Abie is such a town. In the most literal sense it possesses and exhibits a unique — social and physical — character. It is one of a kind. But in a broader sense it is significant as a surviving and rather typical example of a bygone era of Nebraska cultural and

architectural history — the distinct ethnicity of its origins were at one time shared by virtually every new town in Nebraska. Architecturally, its wood false-front commercial main street buildings were the rule rather than the exception. Time and circumstances have dealt cruel, occasionally fatal, blows to many of Abie's sister communities but the fact is that Abie has survived, culturally and architecturally. But not without scars. The question before us now is: will this veteran of the first one hundred years of economic struggle survive with its cultural and architectural heritage sufficiently intact to serve as an unbroken link between the echoes of a living past and the stillness of an unformed future?

Authors' note: The richness of Abie's past was revealed to us on our numerous visits to the community. Repeated photographic sojourns aroused the curiosity of several Abie residents. Initial conversations soon led to introductions, which in turn, led to interviews in such varied locations as the Abie Bar, City Hall, the Post Office lobby and in people's homes. Residents of Abie were most generous with their time, sharing reminiscences and treasured photos from Abie's past. We would like to give a special thanks to Abie residents, Jerry and Mildred McGill, Marta and Rozvita Krov, Leona Roh, Jim and Rose Roubal and Mary Shimerka and to Keith Sawyers, Professor of Architecture UN-L.

Editor's Note: This article is a condensation of *Abie, Nebraska: An Architectural Preservation Study* by Mary Findlay and Sharon Sawyers done in partial fulfillment of requirements for a seminar course in Historic Preservation Planning (Department of Community and Regional Planning) under the supervision of Professor Gordon Scholz.

¹Test idea is from Woodall, Ronald. Taken by the Wind: *Vanishing Architecture of the West*. Boston: New York Graphic Society, 1977.

Old City Hall, 1912. This structure was constructed of locally made concrete blocks.

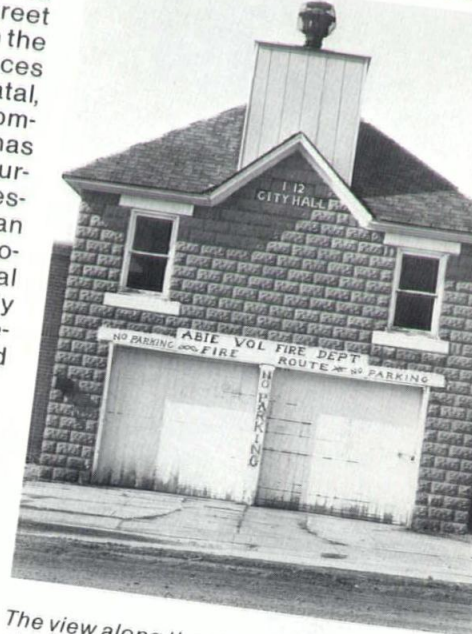

The view along the sidewalk, down the west side of "Main Street", reveals the intimate scale of the town.

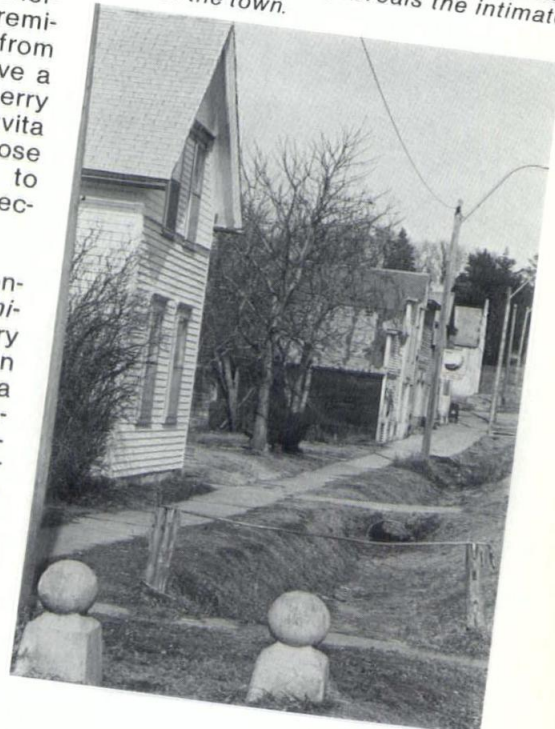

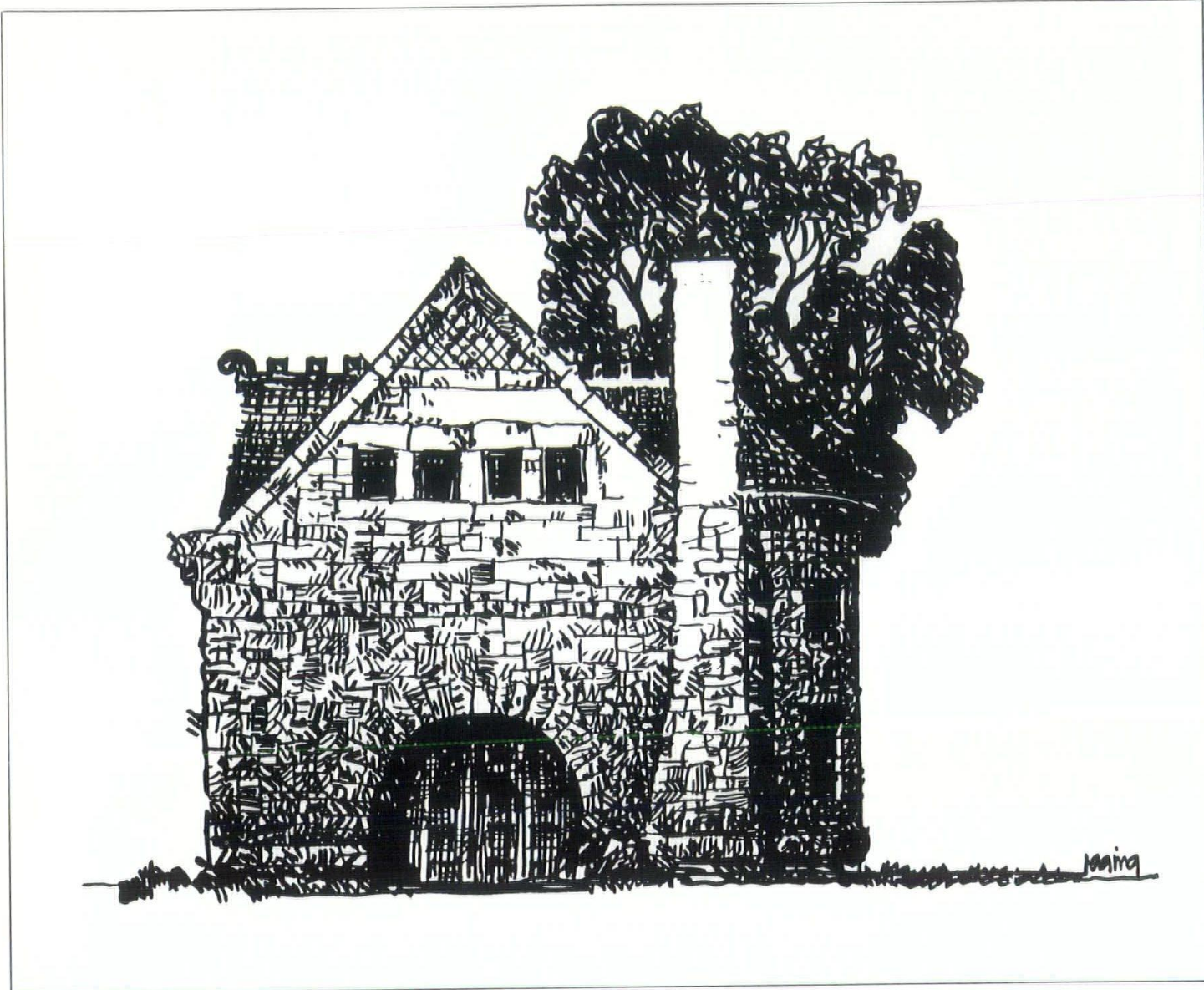

Carriage House – Philip's Castle at 19th and "D" Street, Lincoln, NE.

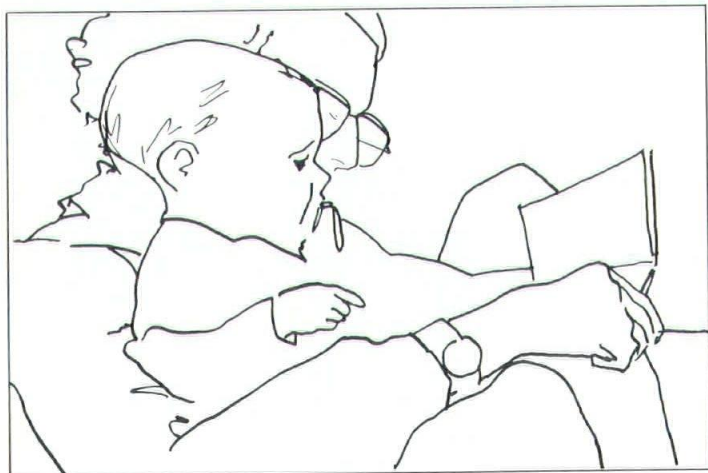

Mij and Quiny Laging – from the London Sketch Book.



Newport Beach – Regional Urban Design Assistance Team.

Design graphics/graphic design

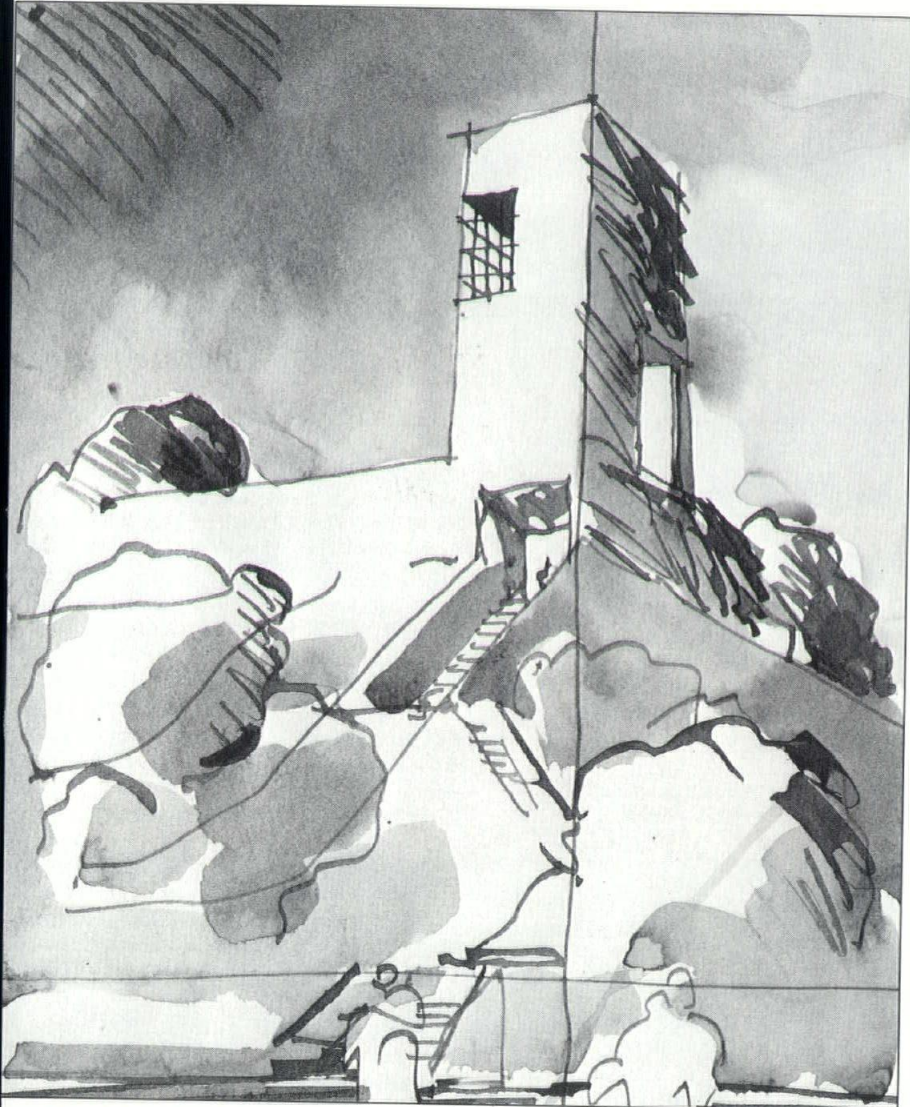

Class Demonstration – Tower on Hill

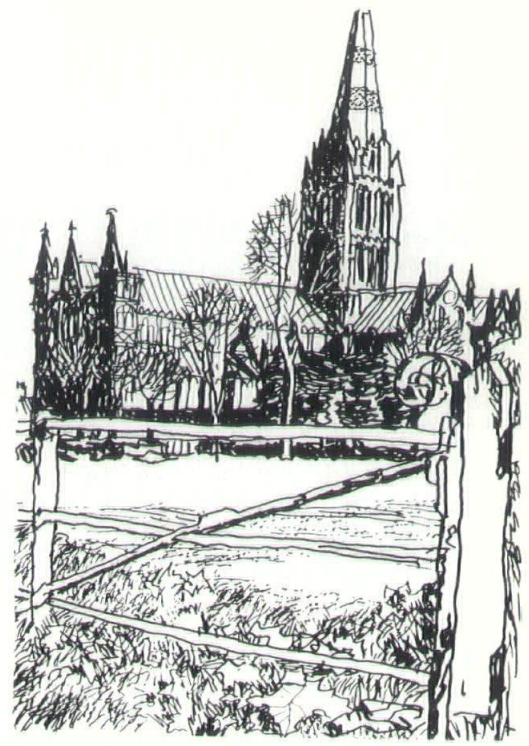

Salisbury – From the London Sketch Book

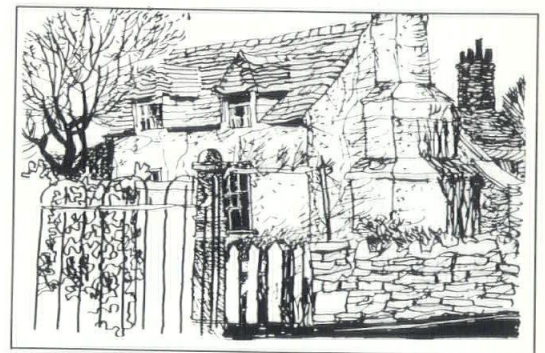

The Doll's House at Lulworth Cove – from the London Sketch Book



Duard Laging

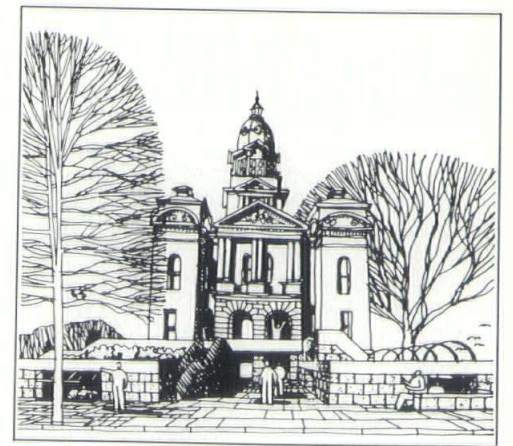

York Court House Study

Drawings by Tom Laging, Professor of Architecture, UNL

From the Dean's Desk

Seven years following the Board of Regent's approval of a design competition for the design of improved facilities for the College of Architecture, the work is now underway. After many delays, changes in scope and revisions to the program statement, the Lincoln/Omaha architectural firm of Bahr, Vermeer and Haecker has been authorized to proceed with work for the remodeling and physical connection of the Architectural Hall and the Former Law buildings.

The project budget is \$4.38 million, as authorized by the 1983 session of the Nebraska Legislature. Although substantial improvements in restorations, efficiencies through remodeling, and in the replacement of environmental systems for human comfort will result from the project, no additional space can be provided nor does the budget provide for any new or replacement of movable equipment or furnishings. Nevertheless, the faculty and I view this as a major accomplishment and the opportunity to substantially overcome the primary hurdle to excellence of the College's programs.

Many of you, in different ways at different times during the course of the project, have contributed to the continuity and ultimate success to this stage. The faculty, staff and students

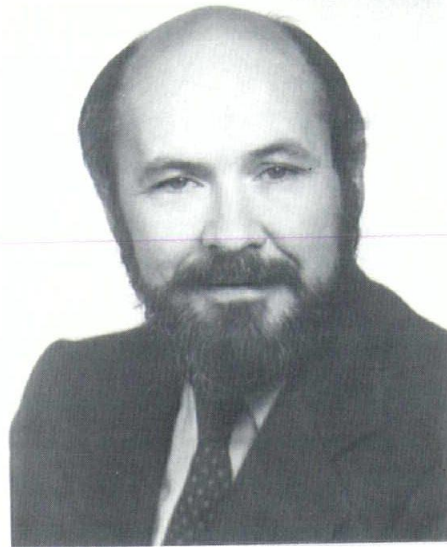

are indeed grateful for your assistance and especially for the very positive relationship between the university and the professional community. Thank you for your continuing concern and support.

Best wishes to all for a very prosperous and Happy New Year!

W. Cecil Steward, Dean

Students Win Prize at AIA Conference

Twenty-one students from UNL attended the fall convention of the Central States A.I.A. Conference held in Oklahoma City, Oklahoma. Each year, the student chapters of the American Institute of Architects are invited to attend regional and national conventions of the professional A.I.A. Through these encounters with practicing architects, students develop valuable contacts, attend important workshops, and participate in design competitions.

While there, a student design team from the College of Architecture consisting of Shahrom Baba, Rob Frank, Dave Herman, and Greg Sherlock Participated in a design charrette competition sponsored by the A.I.A. For approximately twenty-four hours, they worked on their design while their fellow students attended workshops and discussed ideas with professional architects. When the charrette ended, the UNL team was awarded third place among the seven teams entered in the

competition. The Nebraska team received high praise for their design and was given a two hundred dollar prize.

In addition to the design team, students from the College of Architecture attending the Central State A.I.A. Conference were John Baum, James Draheim, Jeff Henrichs, Cindy Ketelson, James Krajnik, Michelle Mullen, Mike Moran, Randy Person, Gary Ritz, Tod Swigart, Richard Yeager, and officers of the SC/AIA - Perry Gauthier-President, Lorna Munson-Vice President, and Kim Larson-Secretary.

In 1982, the Nebraska students hosted one of the most successful national conventions of student chapters of the A.I.A. in Lincoln. This student organization provides a valuable link between students and professional architects, and has played a prominent role among the student chapters of the A.I.A. across the country.

NSA Officers Elected

The Annual Business Meeting of the NSA served as the setting for the annual officers election. John J. Tewhill, A.I.A. was elected to serve as President for 1984 with Homer L. Puderbaugh, A.I.A. serving as Vice President. Edwin W. Laurinat, A.I.A. was elected Secretary, Robert E. Strotzman, A.I.A. was voted Treasurer, and Roger K. Krhounek, A.I.A. and Stanley M. Meredith, A.I.A. were elected to the Board of Directors.

A number of NSA members were honored at the Annual Meeting Banquet. Richard O. Freeman, A.I.A., was presented the Distinguished Architect Award for 1983. Special recognition was noted for Steve E. Cook, A.I.A. for twenty-five years of membership. "Special Recognition Awards" were presented to: Dennis Raynor, Chairman, 1983 Honor Awards Program; Rodrigo Lopez, Chairman 1983 State Convention; Richard E. Willis, A.I.A., Host Chapter Chairman, 1983 Summer Meeting; Wesley A. Pittack, A.I.A., Representing the Nebraska Society of Architects in Codes and Legislative Affairs; Arthur D. Johnson, A.I.A., Chairman, 1983 NSA Government Affairs Committee; Ferd E. Anderson, Jr., P.E., for Advancing the Professions of Engineering and Architecture in the State of Nebraska; John J. Tewhill, A.I.A., Chairman, 1983 NSA Planning Committee; Stephen M. Eveans, A.I.A., President, Omaha Chapter; Albert C. Hamersky, A.I.A., President, Lincoln Chapter; Jack J. Budler, A.I.A., President, Western Chapter; Wynn E. Mehlhaff, A.I.A., Host Chapter Chairman 1983 Winter Meeting.

Summer Intern Program

The Department of Architecture will again this summer be placing students in offices as summer interns. This program is independent of the Intern Development Program. The intern is assigned to an office where he or she has the opportunity to work and observe the profession in action. Offices which have had interns placed with them in the past have been pleased with this arrangement, and the interns have been able to gain professional experience, academic credit, and a salary for the summer. Students interested in a summer internship, and firms interested in hosting an intern for the summer should contact UNL professor Homer Puderbaugh for further information. He can be reached at 472-3592.

From the President's Desk

For the past year the work has steadily continued, most of it taken for granted by the general membership, but all of it affecting each one of us in the profession one way or another. Each of us through our elected representatives to the Executive Committee of our Nebraska Society can take pride in what has been accomplished, for the "work" of the NSA this past year has laid a firm foundation for the future.

In an attempt to briefly recap the milestones of 1983, the following summary of significant events has been prepared.

* An NSA **Planning Committee** was established for the purpose of outlining the major programs for '84 by mid-year. This committee was chaired by President-Elect John Tewhill and included the Presidents' Elect of each of the three Chapters.

* A **Fellowship Committee** chaired by Past President Deon Bahr aggressively promoted the nominations for Fellowship in the Institute. Irv Dana, Jr., and Dean Cecil Steward were named "Fellows" in '83 and four other candidates were nominated by the NSA.

* Our **Government Affairs Committee**, chaired by Art Johnson, wrote our own bill for the licensing of Architects and Engineers in the State of Nebraska and "wrestled it" through Legislative Committee hearings. Our bill (LB 516) when passed in '84 by the Unicameral will include significant improvements in the professional code of practice.

* Members of the **Historic Preservation Committee**, chaired by Ted Ertl, surveyed approximately 25 projects in Nebraska that have been placed on the National Register.

* NSA members met with the **National Architectural Accreditation Board** team to share their impressions of the UNL program, the recent graduates of the program, and the relationship of the school to the professional community.

* **Winter Meeting** of The Nebraska Society of Architects, hosted by the Lincoln Chapter and chaired by Wynn Mehlhaff, featured "Historic Preservation and Rehab."

* NSA **Annual Convention and Honor Awards Program** was hosted by the Omaha Chapter in



May. The Annual Convention, chaired by Rodrigo Lopez, featured keynote speaker Leroy E. Bean, Vice President of the Institute and a panel discussion of the development of the Central Park Mall. Dennis Raynor directed the Honor Awards program held at The Omaha Club. Deon Bahr and his family won the "Lego" design competition on Saturday.

* **Summer Meeting** of the NSA held in Grand Island. Hosted by the Western Chapter and chaired by Dick Willis, the event included golf, a tour of the Stuhr Museum and a dinner at the Holiday Inn.

* Task Force appointed to review all aspects of our **Honor Awards Program** with the objective of standardizing this event. Dennis Raynor chaired this Task Force.

* In addition to the present **telephone listing** in the Omaha directory, the Nebraska Society of Architects will be listed in the Lincoln, Sandhills Area, and Kearney Area directories in '84 as a service to the AIA members across the State.

* In conjunction with the **Annual Meeting** of the NSA held in Lincoln, professional development seminars were conducted on "The Proposed Code of Practice... LB 516," the "Intern Development Program in Nebraska," "New Review Procedures: Fire Marshal," "Educating the Public

About Architecture," and "Hands-on Solar."

* Richard O. "Sam" Freeman was recognized as the NSA's 1983 **Distinguished Architect** for exemplary service to the profession and his fellowman.

* A resolution officially endorsing and supporting the **Intern Development Program** in the State of Nebraska was adopted by the Executive Committee.

* The "**Quarterly Meeting**" concept defining the scope and objectives of four meetings annually of the general membership of the Nebraska Society of Architects was adopted by the Executive Committee.

* Architects across the State reacted quickly to the Board of Regents' hesitation relative to the **renovation of Architectural Hall** with letters of support for the College and the urgently needed improvements.

* Wes Pittack vigilantly stalked the Legislature and various State Agencies as a one-man **Codes Task Force** and published timely reports to the membership.

* Finally, the NSA ended the year "**in the black**" and adopted an operating budget for '84 without the need for an increase in membership dues!

In my comments published last January in "*Dimensions*," I emphasized that the return on your investment in our Society is entirely what you make it. I trust that you are satisfied with what has been accomplished on your behalf at the State level and I hope you have personally taken the incentive to become an active participant in your Chapter affairs.

It has been my privilege to serve the profession and our Society as its president. Thank you for the opportunity.

Dennis J. Lyon, AIA
'83 President
Nebraska Society of Architects

Alumni shorts

'54 Harold Robertson is an attorney specializing in contractual law and is the president of Robertson Construction Co. Inc. in Lincoln, Nebraska. Besides applying his knowledge of law and architecture to his own business, Harold acts as a legal consultant to attorneys who deal with architects, contractors and home owners.

Harold is also an associate professor in the engineering department at UN-L where he teaches Contract Administration, Construction Management and Managerial Ethics. Harold's primary interest lies in the area of laws concerning architecture as a business with an emphasis on communication. He believes that architects need to be more conscious of the legal liabilities of their profession.

'55 Lumir Ripa has worked as an engineer for Olson Construction Co., a general contractor that has six branch offices across the United States. His job duties which include bidding jobs, doing cost estimating

and farmwork design, requires him to travel to Colorado, Arizona and California.

Lumir finds that the construction industry has undergone many changes in recent years. Parts of buildings are now more frequently assembled away from the construction site in industrial plants.

When not occupied with his job, Lumir enjoys working with electronics (especially radios), a hobby he has pursued since high school.

'76 Joe Piskac is currently employed as the facilities architect for Motorola GEG in Scottsdale, Arizona. Joe designs production, storage, and testing facilities for Motorola, and is responsible for the administration of these projects from conception to occupancy.

'77 Stephen Eveans is now employed by Dana, Larson, Roubal & Associates. He was formerly employed by Ambrose Jackson.

'77 Daniel R. Johnson is project manager for Hobbs & Black, Associates in Ann Arbor, Michigan. Daniel received his masters degree from the University of Michigan.

'78 Steve Gollehon has been with Keeler/Raynor and Associates since 1982. Steve's primary work emphasis has been on design development and the development of construction documents.

'82 David Lee is currently with the Leo A. Daly Company in Omaha, Nebraska, as a designer with an emphasis on computer technology.

'79 Fred Bockus has been an engineer associate for the department of roads since 1979, assisting engineers with bridge designs. His duties include checking shop plans, drafting and doing quantities.

Fred admires architectural styles that complement the natural environment and feels that recent trends in architectural design is moving away from the popular concrete and glass super structures.

He plans to attend law school to gain further insight into the special workings of contractual agreements.

'82 Greg Baker is an engineering coordinator for the law firm of Woods, Aitkens Attorneys. His responsibilities include reading blueprints, analyzing data, overseeing the operation of an internal computer system and interpreting contracts.

Greg is pursuing a Masters in Business and eventually wants to work in the field of construction management.

Greg believes that architects need to be more aware of their legal rights and responsibilities to consumers. Greg also contends that cost-effecting the end product will be more influential in architectural design in future years.

We wish to apologize for an error in the October issue of *Dimensions*. We inadvertently omitted the authors names for the "Changing Society - Changing Education - - A Survey of Nebraska Society of Architects Satisfaction with Architectural Education" article. The article was researched and written by Dennis E. Domer, J. William Carswell and Kent F. Spreckelmeyer. Our sincere apologies go to Mr. Domer, Mrs. Carswell and Mr. Spreckelmeyer.

**College of Architecture Alumni Association
Application of Membership**

Name _____ N. U. _____
(If married, include maiden name)

Spouse _____ N. U. _____

Street Address _____
City _____ State _____ Zip _____

CHECK MEMBERSHIP DESIRED

ANNUAL:

| | | |
|---------------------------------------|--------------|----------------------|
| <input type="checkbox"/> Family | Regular Dues | *Special Class Rates |
| | \$24.00 | \$15.00 |

INSTALLMENT LIFE MEMBERSHIP:

Four of eight payments required to be billed annually. Completion can be made at any time by paying the total remaining payments due. Installment contract valid at same rate for future years so long as no more than two years elapse between payments.

| | |
|---|---|
| <input type="checkbox"/> Plan I Single or Family | \$81 per year for 4 years. |
| <input type="checkbox"/> Plan II Single or Family | \$41 per year for 8 years. |
| <input type="checkbox"/> Plan III Low Down Life | \$10, \$20, \$25, \$30, \$60, \$60, \$60, \$60. |

(Billed Annually in February)

• Life membership in the Nebraska Alumni Association also includes life membership in the College of Architecture Alumni Association

FULL LIFE MEMBERSHIP:

| | |
|---|----------|
| <input type="checkbox"/> Single | \$300.00 |
| <input type="checkbox"/> Joint for husband & wife, with one set of benefits | \$300.00 |

*Special discount rates are offered to alumni of the three most recent graduating class years and alumni whose class was graduated 45 or more years ago. Applicable on annual membership only.

CHECK TYPE OF PAYMENT DESIRED

| | | |
|-------------------------------|-------------------------------------|---|
| <input type="checkbox"/> VISA | <input type="checkbox"/> MASTERCARD | <input type="checkbox"/> Check enclosed |
| # _____ | | Make check payable to _____ |
| Expires _____ | | |

RETURN WITH PAYMENT TO:

UNL Alumni Association
1520 'R' Street
Lincoln, Nebraska 68588-0216

Nebraska Society of Architects 1984 Budget

At the November meeting of the NSA Executive Committee it was recommended that the '84 operating budget be published in an attempt to clarify to the general membership the financial obligation and commitments of the Nebraska Society. The budget has four categories and each category has a spending limit. Line items within a specific category are reasonable estimates of anticipated expenses but these funds may be redistributed within a category with the approval of the Executive Committee.

For 1984 the projected income from membership dues, supplemental dues, and initiation fees is \$28,780.00. The budgeted disbursements for the year are assigned as follows:

| | | | |
|---|----|--------|--|
| 1. NSA ADMINISTRATIVE SERVICES | \$ | 13,500 | |
| General Administration | \$ | 3,400 | |
| Membership Processes | | 3,500 | |
| Executive Committee | | 2,500 | |
| Meeting Participation | | 600 | |
| Finances | | 2,000 | |
| Newsletter | | 1,500 | |
| 2. NSA OFFICE EXPENSES | \$ | 4,600 | |
| Supplies | | 1,500 | |
| Printing | | 400 | |
| Postage | | 1,000 | |
| Telephone | | 1,000 | |
| Awards | | 500 | |
| President's Expenses | | 200 | |
| 3. NSA ACTIVITY/PROGRAM ALLOCATIONS | \$ | 10,390 | |
| Legislative and Legal Affairs | | 1,000 | |
| Codes Task Force | | 500 | |
| Intern Development Program | | 1,000 | |
| UNL ASC/AIA Programs | | 500 | |
| Dimensions Magazine | | 1,500 | |
| Honor Awards Program | | 1,500 | |
| Conferences and Travel | | 3,050 | |
| Program Reserve | | 1,340 | |
| NSA GENERAL CONTINGENCY (1%) | \$ | 290 | |

Each year there are numerous requests of the Committee to fund a variety of projects. In evaluating these proposals the Committee considers (1) whether the project benefits the general membership equally, (2) whether the project is consistent with the goals and posture of the State Society, and (3) whether alternative funding opportunities have been exhausted. Projects for which NSA funding has been solicited including the Architectural Foundation, a State Capitol Display, support of an Architect in Residence, lighting of the Lincoln Statue at the State Capitol, the production of a film on Linus Burr Smith, Energy in Architecture program, and a HABS State Exhibits.

Comments and suggestions regarding the budget are always welcomed either through the elected representatives to the Executive Committee or as an agenda item at any of the Committee regular meetings.

*Distinctive Framing
for the Architect*



TALENT TREE
Galleries

5008 Underwood Avenue
Omaha, Nebraska 68132
(402) 556-2558

FAST PROFESSIONAL COLOR COPIES For Renderings and Models

Professional Color Copies
in Minutes

• Brilliant Color Reproduction

• Accurate Retention of Detail

• Pearl and Glossy Finish

• Exceptional Quality Prints

• Reductions

• Enlargements

• One Copy, Hundreds

• Color Copies from Flat Art,
Slides, even 3-D Objects

• Overhead Transparencies

• Affordable!

Costs much less than
regular C-type prints

**CHROMA-GRAPHICS
INC.**



Lincoln Lab Site

245 So. 20th
476-2094

Omaha Drop-Off

8900 W. Dodge Rd.
390-1110

9 a.m. - 5 p.m., M-F

Tired of waiting for your prints to come?



Color Prints in 30 Minutes
At prices you can afford!

PRINTS to 12 x 18

From your: Drawings
Slides
Negatives
Photographs
Artwork



IMAGES II INC.

1700 'O' Street
Lincoln, Nebraska
68501 (402) 475-4000

NEBRASKA SOCIETY OF ARCHITECTS 1984 MEMBERSHIP DIRECTORY

NEBRASKA SOCIETY OF ARCHITECTS OFFICERS AND DIRECTORS 1984

- President** **John J. Tewhill, A.I.A.**
John J. Tewhill Associates, Inc.
1345 South 75th Street
Omaha, NE 68124
(402) 397-7557
- Vice-President** **Homer L. Puderbaugh, A.I.A.**
College of Architecture
University of Nebraska
Lincoln, NE 68588-0104
(402) 472-3592
- Secretary**
- Treasurer** **Robert E. Strottman, A.I.A.**
Kirkham Michael & Associates
9110 West Dodge Road
Omaha, NE 68114
(402) 393-5630
- Past President** **Dennis J. Lyon, A.I.A.**
Bahr Vermeer & Haecker
1030 "Q" Street
Lincoln, NE 68508
(402) 475-4551
- Director** **Roger Krhounek, A.I.A.**
Dana Larson Roubal & Associates
400 Essex Court, Regency Park
Omaha, NE 68114
(402) 393-4100
- Director** **Stanley M. Meradith, A.I.A.**
Davis/Fenton/Stange/Darling
226 Stuart Building
Lincoln, NE 68508
(402) 476-9700
- Ex Officio** **W. Cecil Steward, F.A.I.A.**
College of Architecture
University of Nebraska
Lincoln, NE 68588-0104
(402) 472-3592
- Executive Secretary** **Jean Muntz, Hon. A.I.A.**
1910 South 44th Street
Omaha, NE 68105
(402) 556-8800

**NEBRASKA SOCIETY OF ARCHITECTS
OMAHA CHAPTER
OFFICERS AND DIRECTORS 1984**

| | | | |
|-----------------------|--|--------------------------------------|---|
| President | David J. Beringer, A.I.A. Zenon-Beringer & Associates 4258 Douglas Street Omaha, NE 68131 (402) 554-1500 | Past President | Stephen M. Eveans, A.I.A. Dana Larson Roubal & Associates 400 Essex Court, Regency Park Omaha, NE 68114 (402) 393-4100 |
| Vice-President | Ivan A. Vrtiska, A.I.A. Consolidated Engineers-Architects, Inc. 7171 Mercy Road, Suite 100 Omaha, NE 68106 (402) 391-6658 | Director | Tony Hazuka, A.I.A. Henningson Durham & Richardson 8404 Indian Hills Drive Omaha, NE 68114 (402) 399-4947 |
| Secretary | Frank R. Lastovica, Jr., A.I.A. Richard D. Nelson Co. 9910 North 48th Street Omaha, NE 68152 (402) 457-4800 | Associate Member Director | Rodrigo Lopez Wilscam Mullins Birge, Inc. 3220 Harney Street Omaha, NE 68131 (402) 345-5151 |
| Treasurer | Larry Jacobsen, A.I.A. The Schemmer Associates Inc. 10830 Old Mill Road Omaha, NE 68154 (402) 333-4800 | Associate Member Director | Mitch Elliott Purdy-Faust Architects, P.C. 9140 West Dodge Rd., #300 Omaha, NE 68114 (402) 391-0144 |

**NEBRASKA SOCIETY OF ARCHITECTS
OMAHA CHAPTER**

Brinkman, William A.
663 J.E. George Blvd.
Omaha 68132 554-0555

A
Amick, Robert D.
Robert D. Amick, Architect
8031 W. Center Rd., Suite 309
Omaha 68124 397-7220
2807 South 94th Street
Omaha 68124 393-3785

Andersen, Steven R.
Richard D. Nelson Co.
9910 North 48th Street
Omaha 68152 457-4800
1349 Prospect Avenue
Blair 68008 426-3146

Autenrieth, William G.
Member Emeritus
10412 Boyd Street
Omaha 68134 493-1723

B
Babcock, Richard L.
9316 Oak Street
Omaha 68124 397-4893

Basham, J. Keith
Richard D. Nelson Co.
9910 North 48th Street
Omaha 68152 457-4800
1312 North 126th Street
Omaha 68154 493-0496

Beckenhauer, Robert L.
Astle Ericson & Associates
533 North 86th Street
Omaha 68114 393-9788
1423 North 126th Street
Omaha 68154 493-4995

Beringer, David J.
Zenon-Beringer & Associates
4258 Douglas Street
Omaha 68131 554-1500
1306 North 97th Street
Omaha 68114 391-7475

Birge, John R.
Wilscam Mullins Birge, Inc.
3220 Harney Street
Omaha 68131 345-5151
10411 Rockbrook Road
Omaha 68124 397-9786

Bishop, Gary A.
Roger Schutte & Associates
8801 W. Center Rd., Suite 304
Omaha 68124 391-8677

Biskup, Francis V.
Boyer, Biskup, Engel, Architects
7000 W. Center Road, Suite 440
Omaha 68106 392-1414
402 Ridgewood Drive
Bellevue 68005 291-3841

Blackwell, John D.
Dana Larson Roubal & Associates
400 Essex Court, Regency Park
Omaha 68114 393-4100

Bowen, Gary R.
Bahr Vermeer & Haecker
1209 Harney Street
Omaha 68102 345-3060

Bramow, David E.
1724 North 105th Street
Omaha 68114 496-2991

C
Cameron, John
Henningson Durham & Richardson
8404 Indian Hills Drive
Omaha 68114 399-1115
7909 Dewey Avenue
Omaha 68114 391-8754

Cernelic, Robert J.
Consolidated Engineers-Architects, Inc.
7171 Mercy Road, Suite 100
Omaha 68106 391-6658
102 Ginger Cove Road
Valley 68064 359-4433

Chamberlain, David J.
Savage & Findley Architects
5013 Underwood Street
Omaha 68132 551-3400
540 Omaha 58th Street
Omaha 68106 551-0570

Cowdery, Milo E.
9829 Ruggles Street
Omaha 68134 571-4055

Coyle, Richard W.
Donald P. Polsky & Associates
2731 South 87th Avenue
Omaha 68124 391-7176
7522 Hascall
Omaha 68124 393-1846

Cramer, R. William
Wilscam Mullins Birge, Inc.
3220 Harney Street
Omaha 68131 345-5151
1701 South 61st Avenue
Omaha 68106 558-2886

Cutler, Louis A.
Member Emeritus
6227 Florence Blvd.
Omaha 68110

455-7143

D

Daly, Leo A. III,
Leo A. Daly
8600 Indian Hills Dr.
Omaha 68114

391-8111

Dana, Irving R., F.A.I.A.
Dana Larson Roubal & Associates
400 Essex Court, Regency Park
Omaha 68114
Lot 8, Ginger Cove
Valley 68064

393-4100

359-2173

Daubman, Philip A.
Kirkham Michael & Associates
9110 West Dodge Road
Omaha 68114
15555 Walnut Circle
Omaha 68144

393-5630

334-1122

deReus, Mark E.
Henningson Durham & Richardson
8404 Indian Hills Drive
Omaha 68114
2323 North 50th Ave.
Omaha 68104

399-1294

551-1927

Donovan, William R.
InterNorth, Inc.
2223 Dodge Street
Omaha 68102
111 South 49th Ave. #3
Omaha 68132

633-5789

556-2887

Douglas, George S.
4907 Webster
Omaha 68132

551-2170

Duckworth, William L.
William Duckworth, Architect
8512 North 48th Street
Omaha 68152

457-5346

E

Ericson, Ronald G.
Astle Ericson & Associates
533 North 86th Street
Omaha 68114
5210 Read Street
Omaha 68152

393-9788

571-5530

Eveans, Stephen M.
Dana Larson Roubal & Associates
400 Essex Court, Regency Park
Omaha 68114
10025 Bedford Avenue
Omaha 68134

393-4100

572-7269

F

Faust, Harlan R.
Purdy-Faust Architects, P.C.
9140 W. Dodge Road, Suite 300
Omaha 68114

391-0144

Findley, K. Scott
Savage & Findley Architects
5013 Underwood Street
Omaha 68132

551-3400

Findley, Thomas L.
Leo A. Daly
8600 Indian Hills Dr.
Omaha 68114

391-8111

Fischman, David C.
Kirkham Michael & Associates
9110 West Dodge Road
Omaha 68114

393-5630

Frasier, Bruce M.
Bruce Frasier, Architect
2507 South 90th Street
Omaha 68124
1302 South 79th Street
Omaha 68124

397-7331

397-3113

Free, John M.
Leo A. Daly
8600 Indian Hills Dr.
Omaha 68114
9731 Rockbrook Road
Omaha 68114

391-8111

391-0830

G

Getzschman, Fredrick M.
Fredrick M. Getzschman Arch/Planning
13301 Cooper Street
Omaha 68138

896-1949

Gill, Jerome J.
Henningson Durham & Richardson
8404 Indian Hills Drive
Omaha 68114

399-1004

Goldstein, Gary L.
Bahr Vermeer & Haecker
1209 Harney Street, Suite 400
Omaha 68102
2325 South 88th Street
Omaha 68124

345-3060

391-7384

Green, Jack W.
Leo A. Daly
8600 Indian Hills Dr.
Omaha 68114

391-8111

Gundersen, David L.
Henningson Durham & Richardson
8404 Indian Hills Drive
Omaha 68114
12612 Oakair Drive
Omaha 68137

399-1000

895-3320

H

Haecker, George W.
Bahr Vermeer & Haecker
1209 Harney Street
Omaha 68102
716 North 57th Avenue
Omaha 68132

345-3060

558-6479

Hahn, Kenneth J.
Zenon-Beringer & Associates
4258 Douglas Street
Omaha 68131
5102 California
Omaha 68132

554-1500

556-1283

Hauser, Thomas W.
Thomas W. Hauser, Architect
10934 Bel Air Drive
Omaha 68144

397-1694

Hawthorne, Lawrence N.
9710 Woodridge Lane
Omaha 68124

397-4981

Hazuka, Anthony C.
Henningson Durham & Richardson
8404 Indian Hills Drive
Omaha 68114
6460 William Street
Omaha 68106

399-4947

551-2773

Hilgendorf, Thomas A.
Leo A. Daly
8600 Indian Hills Dr.
Omaha 68114
1317 Ridgewood Avenue
Omaha 68124

391-8111

397-7245

Hohenstein, James B.
Kirkham Michael & Associates
9110 West Dodge Road
Omaha 68114

393-5630

How, Stanley J.
How/Nelsen Associates
101 South 108th Avenue
Omaha 68154
7608 Fairway Drive
Omaha 68152

330-5555

571-8684

Howland, William C.
P.O. Box 996
Corrales, N.M. 87048

Hrivnak, John A.
Henningson Durham & Richardson
8404 Indian Hills Drive
Omaha 68114
11448 Queens Drive
Omaha 68164

399-1000

496-0670

Hunt, Lawrence O.
Lamp, Rynearson & Associates
9290 West Dodge Road
Omaha 68114
12324 Charles Street
Omaha 68154

397-3008

493-3511

I

Ingram, James M.
2122 South 109th
Omaha 68114

397-5338

J

Jackson, Ambrose W.
Ambrose Jackson Associates
5820 Ames Avenue
Omaha 68104
5416 Himebaugh
Omaha 68104

453-4863

453-8619

Jackson, Jack C.
Jackson-Jackson & Associates
1905 North 81st Street
Omaha 68114
8014 Evans Street
Omaha 68134

391-3999

571-0682

Jackson, Jack H.
Jackson-Jackson & Associates
1905 North 81st Street
Omaha 68114
10916 North 62nd Street
Omaha 68152

391-3999

571-4549

Jacobsen, William L.
The Schemmer Associates, Inc.
10830 Old Mill Road
Omaha 68154
5149 South 77th Avenue
Ralston 68127

333-4800

339-1309

Jenkins, Gordon H.
204 Farris-Fremont Bldg.
Fremont 68025 721-8944

Jenkins, James E.
5323 Raven Oaks Drive
Omaha 68152 571-7215

Johnson, Arthur D.
Dana Larson Roubal & Associates
400 Essex Court, Regency Park
Omaha 68114 393-4100
2641 North 97th Avenue
Omaha 68134 391-8446

Johnson, Robert L.
Robert L. Johnson, Architect
6818 Grover, Suite 202
Omaha 68106 393-4984

K

Kalvelage, Frederick H., Jr.
John J. Tewhill Associates, Inc.
1345 South 75th Street
Omaha 68124 397-7557
8772 "C" Street
Omaha 68124 391-8093

Kammerer, Francis X.
Kirkham Michael & Associates
9110 West Dodge Road
Omaha 68114 393-5630

Kastrup, Gary L.
Henningson Durham & Richardson
8404 Indian Hills Drive
Omaha 68114 399-1109

Keeler, Warren W.
Keeler/Raynor & Associates
101 West Mission
Bellevue 68005 291-6941
911 Bellevue Blvd., South
Bellevue 68005 291-1924

Klein, Gerold D.
Dana Larson Roubal & Associates
400 Essex Court, Regency Park
Omaha 68114 393-4100

Korff, Donald H.
2402 South 102nd
Omaha 68124 397-8727

Krhounek, Roger
Dana Larson Roubal & Associates
400 Essex Court, Regency Park
Omaha 68114 393-4100
2004 South 87th Street
Omaha 68124 397-2004

Kritenbrink, L. E.
402 Briar Lane, #7
Champaign, IL 61820 (217) 398-6350

Kruse, Roger D.
Dana Larson Roubal & Associates
400 Essex Court, Regency Park
Omaha 68114 393-4100
710 No. 116th St., T-9
Omaha 68154 493-7011

L

Lambrecht, Doug
The Schemmer Associates
10830 Old Mill Road
Omaha 68154 333-4800
4830 California Street
Omaha 68132 551-7940

Larson, William L., F.A.I.A.
Dana Larson Roubal & Associates
400 Essex Court, Regency Park
Omaha 68114 393-4100
10048 Fieldcrest Drive
Omaha 68114 393-1048

Lastovica, Frank R., Jr.
Richard D. Nelson Co.
9910 North 48th Street
Omaha 68152 457-4800
2729 North 129th Circle
Omaha 68164 493-6797

Livingston, Byron N.
Henningson Durham & Richardson
8404 Indian Hills Drive
Omaha 68114 399-1000
9618 North 30th Street
Omaha 68112 453-3334

Lunberry, Tyler D.
Zenon-Beringer & Associates
4258 Douglas Street
Omaha 68131 554-1500
5408 Parker Street
Omaha 68104 556-1186

Lydick, Lyle A.
Member Emeritus
Lyle A. Lydick, Architect
1000 First Natl. Bank Bldg.
Omaha 68102 341-4214
5502 Farnam Street
Omaha 68132 553-4252

M

Mabrey, Robert J.
Zenon-Beringer & Associates
4258 Douglas Street
Omaha 68131 554-1500

Martin, Cecil A.
Member Emeritus
Martin Associates Architects, Inc.
636 North 93rd Street
Omaha 68114 397-4990
1522 South 96th Street
Omaha 68124 391-9417

McClurg, John R.
2505 South 101st Avenue
Omaha 68124 397-0109

McKie, Susan A. Macek
Wilsam Mullins Birge, Inc.
3220 Harney Street
Omaha 68131 345-5151
3402 Dewey Avenue
Omaha 68105 341-8958

Mercer, Ronald L.
Bahr Vermeer & Haecker
1209 Harney Street
Omaha 68102 345-3060
2635 North 97th Avenue
Omaha 68134 397-0618

Meyer, Lloyd A.
Leo A. Daly
8600 Indian Hills Dr.
Omaha 68114 391-8111
11475 Frances
Omaha 68144 334-9030

Moore, Robert L.
Henningson Durham & Richardson
8404 Indian Hills Drive
Omaha 68114 399-1000
748 North 57th Avenue
Omaha 68132 551-1612

Morton, Charles H.
R.R. #1, Box 228A
Ft. Calhoun 68023 468-5369

Mullins, Donald M.
Wilsam Mullins Birge, Inc.
3220 Harney Street
Omaha 68131 345-5151

Munhall, Dale L.
Donald P. Polsky & Associates
2731 South 87th Avenue
Omaha 68124 391-7176
7715 Sunset Drive
Ralston 68127 331-8246

N

Naprstek, William
Henningson Durham & Richardson
8404 Indian Hills Drive
Omaha 68114 399-1174

Nelsen, Victor B.
How/Nelsen Associates, Inc.
101 South 108th Avenue
Omaha 68154 330-5555
7520 Fairway Drive
Omaha 68152 572-7800

Nelson, Richard D.
Richard D. Nelson Co.
9910 North 48th Street
Omaha 68152 457-4800

Nielsen, Gary W.
Kirkham Michael & Associates.
P.O. Box 14129-9110 W. Dodge Rd.
Omaha 68114 393-5630
2711 North 97th Avenue
Omaha 68134 397-5932

Nigro, Anthony J.
Anthony Nigro, Architect
16217 Shirley Street
Omaha 68130 333-9869

O

Offutt, John L.
John Offutt, Architect
9419 "F" Street
Omaha 68127 592-5800
3419 South 102nd Street
Omaha 68124 391-7587

P

Pedersen, Keith E.
University of Nebraska
60th & Dodge Street
Omaha 68132 554-3280

Pine, James F.
Henningson Durham & Richardson
8404 Indian Hills Drive
Omaha 68114 399-1000
2402 South 101st Avenue
Omaha 68124 393-2946

Pittack, Wesley A.

Dana Larson Roubal & Associates
400 Essex Court, Regency Park
Omaha 68114 393-4100
9638 Ohio Street
Omaha 68134 397-9291

Polsky, Donald P.

Donald P. Polsky & Associates
2731 South 87th Avenue
Omaha 68124 391-7176
106 South 89th Street
Omaha 68114 393-9151

Polt, Douglas J.

Kirkham Michael & Associates
9110 West Dodge Road-Box 14129
Omaha 68114 393-5630
1311 South 162nd Avenue
Omaha 68130 333-1781

Poyner, Perry L.

Bahr Vermeer & Haecker
1209 Harney Street
Omaha 68102 345-3060

Prochaska, Donald F.

Prochaska & Associates
11317 Chicago Circle
Omaha 68154 334-0755
8915 North 52nd Avenue
Omaha 68152 572-6055

Purdy, Michael L.

Purdy-Faust Architects, P.C.
9140 West Dodge Road
Omaha 68114 391-0144
1912 South 122nd Avenue
Omaha 68144 334-9394

R**Rambo, Merle W.**

Dana Larson Roubal & Associates
400 Essex Court, Regency Park
Omaha 68114 393-4100
9126 Woolworth Avenue
Omaha 68124 393-6139

Raneri, Ross J.

Henningson Durham & Richardson
3404 Indian Hills Drive
Omaha 68114 399-1000
939 South 106th Plaza
Omaha 68114 391-7043

Regier, Willis

Willis Regier, Architect
505 Ridge Road
Bellevue 68005 291-2910

Rump, John H.

903 Fawn Parkway
Omaha 68154 333-3177

S**Sather, Fredrick I.**

Member Emeritus
7225 Ames Avenue
Omaha 68134 571-3269

Savage, John S.

Savage & Findley, Architects
5013 Underwood Street
Omaha 68132 551-3400
5803 Nicholas Street
Omaha 68132 553-6947

Sayler, Stephen G.

Sayler Associates, Inc.
3205 North 90th-Suite 108
Omaha 68134 571-1200
8922 North 52nd Avenue
Omaha 68152 571-0745

Schmidt, Herman, Jr.

1629 Country Club Avenue
Omaha 68104 558-8940

Schutte, Roger L.

Roger L. Schutte & Associates
8801 West Center Road
Omaha 68124 391-8677

Seymour, Horace S.

Member Emeritus
319 Barker Building
Omaha 68102 342-6801

Shearer, John C.

Corps of Engineers
215 North 17th Street
Omaha 68102 221-4434

Slack, John B.

Henningson Durham & Richardson
8404 Indian Hills Drive
Omaha 68114 399-1000
13034 Skypark Drive
Omaha 68137 896-1130

Stalder, I.W.

1123 South 99th Street
Omaha 68124 393-3648

Strottman, Robert E.

Kirkham Michael & Associates
9110 West Dodge Road
Omaha 68114 393-5630
225 South 118th Street
Omaha 68154 333-4071

Swaney, Jack W.

Swaney Construction, Inc.
1511 Bellevue Blvd. N.
Bellevue 68005 733-6346

Szmrecsanyi, Charles D.

Dana Larson Roubal & Associates
400 Essex Court, Regency Park
Omaha 68114 393-4100
303 North 38th Street
Omaha 68131 556-4551

T**Tewhill, John J.**

John J. Tewhill Associates Inc.
1345 South 75th Street
Omaha 68124 397-7557
922 South 89th Street
Omaha 68114 393-1912

Thilliander, Brian

Henningson Durham & Richardson
8404 Indian Hills Drive
Omaha 68114 399-1171
8115 Keystone Drive
Omaha 68134 571-2627

Thompson, Frank R.

Leo A. Daly
8600 Indian Hills Dr.
Omaha 68114 391-8111
8561 Fowler Drive
Omaha 68134 571-2863

Troy, John G.

John G. Troy, Architect
55 Ginger Cove Road
Valley 68064 359-2385

Turner, Lee C.

11621 Westwood Lane
Omaha 68144 333-3923

V**Vilums, Janis, Jr.**

Kirkham Michael & Associates
9110 West Dodge Road
Omaha 68114 393-5630

Votava, Benjamin A.

Benjamin A. Votava Inc.
316 Barker Building
Omaha 68102 342-0593
6706 Howard Street
Omaha 68106 556-6961

Vrtiska, Ivan A.

Consolidated Engineers-Architects
7171 Mercy Road, Suite 100
Omaha 68106 391-6658
9411 Corby
Omaha 68134 397-7669

W**Willour, Byron J.**

9690 Meadow Drive
Omaha 68114 397-4908

Wilscam, Charles A., Jr.

Wilscam Mullins Birge, Inc.
3220 Harney Street
Omaha 68131 345-5151
9151 Frances
Omaha 68124 397-3978

Wolf, Robert F.

1836 North 110th Street
Omaha 68154 496-0825

Z**Zenon, Golden J., Jr.**

Zenon-Beringer & Associates
4258 Douglas Street
Omaha 68131 554-1500

ASSOCIATE MEMBERS:**A****Albers, John D.**

Donald P. Polsky & Associates
2731 South 87th Avenue
Omaha 68124 391-7176
11408 Elm Street, #13
Omaha 68144 334-0152

Alimam, Isam M.

Leo A. Daly
8600 Indian Hills Drive
Omaha 68114 391-8111
8321 Underwood Ave., #4B
Omaha 68114 397-1024

Amundson, Nicolette

Ambrose Jackson Associates
5820 Ames Avenue
Omaha 68104 453-4863

Aquino, Nicholas

Leo A. Daly
8600 Indian Hills Dr.
Omaha 68114 391-8111
13055 Taylor Circle
Omaha 68164 496-0675

Ayers, Richard L.

Wilscam Mullins Birge, Inc.
3220 Harney Street
Omaha 68131 345-5151

B**Brandt, Eugene A.**

Purdy-Faust Architects, P.C.
9140 West Dodge Road
Omaha 68114 391-0144
804 Janesview #1
Papillion 68046 331-1812

Buker, Michael G.

Purdy-Faust Architects, P.C.
9140 West Dodge Road
Omaha 68114 391-0144
9607 Briarwood Lane
Omaha 68147 733-6512

C**Carpenter, Bruce D.**

Zenon-Beringer & Associates
4258 Douglas Street
Omaha 68131 554-1500
9010 David Circle
Omaha 68138 895-6951

Comisar, Frank W.

Wilscam Mullins Birge, Inc.
3220 Harney Street
Omaha 68131 345-5151
9223 Meredith Avenue
Omaha 68134 571-8355

Cunningham, R.E.

Ambrose Jackson Associates
5820 Ames Avenue
Omaha 68104 453-4863
8202 Arlington Dr.
Omaha 68134 571-8843

D**Dalluge, Charles**

Bahr Vermeer & Haecker
1209 Harney Street
Omaha 68102 345-3060

Daly, John G.

Leo A. Daly
8600 Indian Hills Dr.
Omaha 68114 391-8111

Dunbar, J. Mark

Dana Larson Roubal & Associates
400 Essex Court, Regency Park
Omaha 68114 393-4100
5840 Hickory Street
Omaha 68106 558-6386

E**Elliott, Mitchell**

Purdy-Faust Architects, P.C.
9140 W. Dodge Rd., #300
Omaha 68114 391-0144

F**Fast, Fred**

Wilscam Mullins Birge, Inc.
3220 Harney Street
Omaha 68131 345-5151
341 North Monroe
Papillion 68046 331-1739

Fluehr, Elizabeth D.

6132 William Street
Omaha 68106 558-6828

Forman, John J.

John J. Forman, Inc.
4670 "G" Street
Omaha 68117 733-0394

G**Gehringer, Thomas P.**

John J. Tewhill Associates Inc.
1345 South 75th Street
Omaha 68124 397-7557
5020 Miami Street
Omaha 68104 553-5098

Gollehon, Steven R.

Keeler/Raynor & Associates
101 West Mission
Bellevue 68005 291-6941

Gray, Walter L., Sr.

United States Air Force
1582-B Eglin Way BAFB
Washington, D.C. 20336 (202) 561-6058

H**Hedgpeth, Cristy C.**

Henningson Durham & Richardson
8404 Indian Hills Drive
Omaha 68114 399-1000

Hoskins, Richard S.

3410 South 107th Avenue
Omaha 68124 397-2009

Hotovy, Marcia J.

Zenon-Beringer & Associates
4258 Douglas Street
Omaha 68131 554-1500

I**Illloh, Endy N.**

Zenon-Beringer & Associates
4258 Douglas Street
Omaha 68131 554-1500

J**Jeffrey, Paul C.**

Bahr Vermeer & Haecker
1209 Harney Street
Omaha 68102 345-3060
3052 South 46th Ave.
Omaha 68106 558-9064

Johnson, A. Scott

Consolidated Engineers-Architects
7171 Mercy Road - Suite 100
Omaha 68106 391-6658
12812 Miami Plaza
Omaha 68164 493-7352

K**Kirschbaum, Julia S.**

Purdy-Faust Architects, P.C.
9140 West Dodge Road
Omaha 68114 391-0144
5017 Underwood, #7
Omaha 68132 551-6562

L**Long, Robert D.**

Dana Larson Roubal & Assoc.
400 Essex Court, Regency Park
Omaha 68114 393-4100
7707 Pine Circle
Omaha 68124 397-7707

Lopez, Rodrigo

Wilscam Mullins Birge, Inc.
3220 Harney Street
Omaha 68131 345-5151
P.O. Box 55111
Omaha 68155 342-0639

M**Matchette, Peggy A.**

USAF HQ SAC/DEEB
Offutt AFB
Omaha 68113 294-3470

N**Nunn, Mark L.**

Purdy-Faust Architects, P.C.
9140 W. Dodge Rd., #300
Omaha 68114 391-0144
807 North 49th Ave.
Omaha 68132 551-2184

O**Oglesby, J. Scott**

Henningson Durham & Richardson
8404 Indian Hills Drive
Omaha 68114 399-1000

P**Pickerill, Mark S.**

Consulting Engineering Group Int'l.
3822 North 108th Street
Omaha 68164 493-6800
#1 6713 Blondo
Omaha 68104 551-9341

Porter, Brian D.

131 North 33rd Street, #4
Omaha 68131 346-7785

R**Ramsey, Robert R.**

Leo A. Daly
8600 Indian Hills Dr.
Omaha 68114 391-8111

Raynor, Dennis

Keeler/Raynor & Associates
101 West Mission Ave.
Bellevue 68005 291-6941
6128 William Street
Omaha 68106 558-2644

S

Schuring, Douglas H.
 Dana Larson Roubal & Associates
 400 Essex Court, Regency Park
 Omaha 68114 393-4100
 3026 Paddock Road, #114
 Omaha 68114 397-8942

Splinter, Otis L.
 109 South Comanche
 Bartlesville, OK 74003 (918) 336-1654

Swallow, Joy D.
 617 So. 37th St., Apt. 103
 Omaha 68105 344-8484

T

Torson, Robert A.
 Henningson Durham & Richardson
 8404 Indian Hills Drive
 Omaha 68114 399-1000
 443 South 88th Street
 Omaha 68114 399-0225

Z

Zeplin, Annette
 Purdy-Faust Architects, P.C.
 9140 West Dodge Road
 Omaha 68114 391-0144
 13814 Poppleton Circle
 Omaha 68114 334-7553

Borner, William
 Davis/Fenton/Stange/Darling
 226 Stuart Building
 Lincoln 68508 476-9700
 5231 Topaz Court
 Lincoln 68516 423-7539

Bunker, Franklin N.
 Nebr. Game & Parks Commission
 2200 North 33rd Street
 Lincoln 68503 464-0641
 8120 South Street
 Lincoln 68506 489-3019

C

Carpenter, Robert H.
 University of Nebraska
 1700 "Y" Street
 Lincoln 68588 472-3131

Clark, Kenneth B.
 Member Emeritus
 Clark Enterprises, Inc.
 6520 Rexford Drive
 Lincoln 68506 488-2980

Cook, Steve E.
 Steve E. Cook Associates
 726 Terminal Building
 Lincoln 68508 474-2421
 3501 Woods Avenue
 Lincoln 68510 435-2793

Corkill, Philip A.
 2220 South 49th Street
 Lincoln 68506 488-1096

Cox, Thomas R.
 Olsson Associates
 611 NBC Center
 Lincoln 68508 474-6311
 3210 South 44th St.
 Lincoln 68506 488-4470

D

Davis, Ellery H.
 Member Emeritus
 1300 Crestdale Road
 Lincoln 68510 488-2898

Dawson, Robert C.
 Hemphill, Vierk & Dawson
 908 Terminal Building
 Lincoln 68508 476-2709
 3401 South 31st Street
 Lincoln 68502 423-8024

Dubas, Keith
 1045 "D" Street
 Lincoln 68502 475-1229

Duerschner, Arthur E.
 St. Bd. of Examiners-Eng. & Arch.
 P.O. Box 94835
 Lincoln 68509 471-2021

Dyck, James A.
 ADK Associates
 1200 "N" St., 606 The Atrium
 Lincoln 68508 475-6006
 R.R. #1
 Roca 68430 794-6075

E

Elting, Douglas
 Davis/Fenton/Stange/Darling
 226 Stuart Building
 Lincoln 68508 476-9700
 R.R. #1
 Lincoln 68502 423-3916

**NEBRASKA SOCIETY OF ARCHITECTS
 LINCOLN CHAPTER
 OFFICERS AND DIRECTORS 1984**

President **Larry A. Bobolz, A.I.A.**
 Davis/Fenton/Stange/Darling
 226 Stuart Building
 Lincoln, NE 68508
 (402) 476-9700

Vice President **Wynn E. Mehlhaff, A.I.A.**
 Davis/Fenton/Stange/Darling
 226 Stuart Building
 Lincoln, NE 68508
 (402) 476-9700

Secretary/Treasurer **David L. Erickson, A.I.A.**
 Erickson Schulz & Associates
 1816 "P" Street, Suite 202
 Lincoln, NE 68508
 (402) 475-1787

Director **Joan M. Warner**
 State Building Division
 10th Floor, State Capitol
 Lincoln, NE 68509
 (402) 471-3191

Director **Robert Duncan**
 University of Nebraska
 Department of Architecture
 Lincoln, NE 68588-0104
 (402) 472-3592

**NEBRASKA SOCIETY OF ARCHITECTS
 LINCOLN CHAPTER**

B

Bachtold, Thomas E.
 Thomas E. Bachtold & Associates
 3140 "O" Street, Suite 200
 Lincoln 68510 477-4767

Bahr, Deon F.
 Bahr Vermeer & Haecker
 1030 "Q" Street
 Lincoln 68508 475-4551
 1144 South 88th
 Lincoln 68506 489-4595

Beman, Scott
 Bahr Vermeer & Haecker
 1030 "Q" Street
 Lincoln 68508 475-4551
 1502 Colfax Circle
 Lincoln 68504 466-8770

Benson, John A.
 U of N - Lincoln
 307 Administration Bldg.
 Lincoln 68588 472-3857
 3715 "C" Street
 Lincoln 68510 489-7731

Berggren, Jerry L.
 Jerry L. Berggren & Associates
 302 Stuart Building
 Lincoln 68508 475-0597
 850 E. Sanborn Dr.
 Lincoln 68508 464-2852

Bobolz, Larry A.
 Davis/Fenton/Stange/Darling
 226 Stuart Building
 Lincoln 68508 476-9700
 1228 So. 23rd St., #4
 Lincoln 68502 477-8914

Erickson, David L.
Erickson Schulz & Associates
1816 "P" Street, Suite 202
Lincoln 68508 475-1787

Erickson, Eric J.
Johnson/Erickson/O'Brien & Associates
P.O. Box 207
Wahoo 68066 443-4661
R.R. #2 - Box 38A
Wahoo 68066 443-3058

Ertl, Ted A.
2435 Sewell
Lincoln 68502 435-7825

Fenton, William M.
Davis/Fenton/Stange/Darling
226 Stuart Building
Lincoln 68508 476-9700
600 Lyncrest Drive
Lincoln 68510 488-5452

Findley, Robert P.
R. Findley & Associates
4724 "A" Street
Lincoln 68510 489-2268

Flanders, Steven R.
Greathouse-Flanders Associates
140 South 16th Street
Lincoln 68508 475-6202

Freeman, Richard O.
Member Emeritus
848 Moraine Drive
Lincoln 68510 488-4566

G

Gibb, Robert B.
Robert Gibb, Architect & Associates
4647 Mohawk Circle
Lincoln 68510 488-5370

Gibbs, Dale L.
Dale L. Gibbs, Architect
1801 "D" Street
Lincoln 68502 476-7446

H

Haller, Wayne F.
3800 Castle Circle
Lincoln 68524 470-3529

Hamersky, Albert C.
The Clark Enersen Partners
600 NBC Center
Lincoln 68508 477-9291
1324 Three Pines Court
Lincoln 68510 488-7354

Hemphill, Benjamin F.
Member Emeritus
Hemphill, Vierk & Dawson
908 Terminal Building
Lincoln 68508 476-2709
2135 Sewell Street
Lincoln 68502 435-0717

Hull, Woodrow
Member Emeritus
Woodrow Hull, Architect
424 South 39th Street
Lincoln 68510 483-7106

I

Innes, Von A.
Davis/Fenton/Stange/Darling
226 Stuart Building
Lincoln 68508 476-9700
1824 Pinedale Ave.
Lincoln 68506 489-8601

J

Jones, Lynn L.
Davis/Fenton/Stange/Darling
226 Stuart Building
Lincoln 68508 476-9700
3449 W. Pershing Rd.
Lincoln 68502 423-6958

K

Keogh, Thomas R.
Innerspace Studios, Ltd.
1030 "Q" Street
Lincoln 68508 475-7234
5649 Emile
Omaha 68106 553-5457

Klawonn, Dennis A.
Olsson Associates
611 NBC Center
Lincoln 68508 474-6311
1920 South 24th St.
Lincoln 68502 477-4795

Kuhl, Rick
ADK Associates
1200 "N" St., 606 The Atrium
Lincoln 68508 475-6006
4620 Bryson Street
Lincoln 68510 489-3071

L

LeZotte, Robert G.
Bahr Vermeer & Haecker
1030 "Q" Street
Lincoln 68508 475-4551
2844 South 41st St.
Lincoln 68506 489-3556

Lyon, Dennis J.
Bahr Vermeer & Haecker
1030 "Q" Street
Lincoln 68508 475-4551
7110 Lexington Ave.
Lincoln 68505 467-4036

M

Mehlhaff, Wynn E.
2761 Franklin
Lincoln 68502 476-3828

Meradith, Stanley M.
Davis/Fenton/Stange/Darling
226 Stuart Building
Lincoln 68508 476-9700
7221 Old Post Rd., #6
Lincoln 68506 489-4051

Mischnick, James K.
Davis/Fenton/Stange/Darling
226 Stuart Building
Lincoln 68508 476-9700

Metcalf, Matt
Davis/Fenton/Stange/Darling
226 Stuart Building
Lincoln 68508 476-9700
1665 Woodsvlew
Lincoln 68508 423-5810

Moore, Ernest O.
College of Architecture
University of Nebraska
Lincoln 68588 472-3592

N

Nelson, Charles G.
The Clark Enersen Partners
600 NBC Center
Lincoln 68508 477-9291
3221 Joy Court
Lincoln 68502 423-1465

Neuenschwander, Joe P.
Davis/Fenton/Stange/Darling
226 Stuart Building
Lincoln 68508 476-9700
1125 North 52nd
Lincoln 68504 466-8086

P

Puderbaugh, Homer
Department of Architecture
University of Nebraska
Lincoln 68588 472-3592
1201 Lincoln Mall
Lincoln 68508

R

Rindone, Michael A.
Nebr. State Historical Society
15th & "R" Street
Lincoln 68501 471-3270
901 Irving
Lincoln 68521 475-2210

S

Sampson, Warren L.
Sampson-Shriner Associates
123 So. 84th Street, Suite "A"
Lincoln 68510 483-2893
1121 Driftwood Drive
Lincoln 68510 488-2592

Schlaebitz, William D.
The Clark Enersen Partners
600 NBC Center
Lincoln 68508 477-9291
2947 Park Place Dr.
Lincoln 68506 489-1106

Schlichenmaier, Danny
State Building Division
10th Floor, State Capitol
Lincoln 68509 471-3191
723 West Leon
Lincoln 68521 475-3870

Scholz, Gordon
College of Architecture
208 Former Law Bldg.-U of N
Lincoln 68588 472-3592
743 South 13th St.
Lincoln 68508 475-7993

Schulz, Lester L.
Erickson Schulz & Associates
1816 "P" Street, Suite 202
Lincoln 68508 475-1787

Spiry, Daniel A.
4516 Sherman Street
Lincoln 68506 489-218

Stadler, Kenneth G.
Architectural Concepts
4535 Normal Blvd., Suite "G"
Lincoln 68506 483-5877
2820 Winthrop Road
Lincoln 68502 483-6857

Stange, James H.
Davis/Fenton/Stange/Darling
226 Stuart Building
Lincoln 68508 476-9700
3545 Calvert
Lincoln 68506 488-7415

Steward, W. Cecil, F.A.I.A.
College of Architecture
U of N - Lincoln
Lincoln 68588 472-3592
1250 Aldrich Road
Lincoln 68510 483-1638

Stippich, Glenn
Glenn Stippich, Architect
6030 "L" Street
Lincoln 68510 483-6300

Strong, Howard J.
University of Nebraska
700 "Y" Street
Lincoln 68588 472-3131
720 South 77th Street
Lincoln 68506 489-1658

Tarr, Harold L.
The Clark Enerson Partners
600 NBC Center
Lincoln 68508 477-9291

Trombley, James M.
Hoskins-Western-Sonderegger
825 "J" Street-P.O. Box 80358
Lincoln 68501 475-4241
217 North 38th
Lincoln 68503 466-2452

Unthank, George R.
Member Emeritus
Unthank and Unthank
151 Everett St.
Lincoln 68506 488-2610

Unthank, John O.
Member Emeritus
Unthank and Unthank
151 Everett Street
Lincoln 68506 488-2610

Vermeer, Lynn E.
Bahr Vermeer & Haecker
1030 "Q" Street
Lincoln 68508 475-4551
27 Park Vista
Lincoln 68510 489-4768

ASSOCIATE MEMBERS:

B
Berchenko, Joe
City of Lincoln
55 South 10th St.
Lincoln 68508 471-7521
719 "A" Street
Lincoln 68502 476-1634

Brown, Dale W.
Bahr Vermeer & Haecker
1030 "Q" Street
Lincoln 68508 475-4551
1611 "B" Street
Lincoln 68502 435-1279

Brown, Orville F.
5140 South 48th
Lincoln 68516 489-5638

C
Connors, Scott
State Building Division
10th Floor, State Capitol
Lincoln 68509 471-3191
2409 South 37th
Lincoln 68506 483-6524

D
Duncan, Robert
University of Nebraska
Department of Architecture
Lincoln 68588 472-3592
1340 South 20th St.
Lincoln 68502 475-7366

F
Fleming, Barbara J.
Hoskins-Western-Sonderegger
825 "J" Street-P.O. Box 80358
Lincoln 68501 475-4241

G
Griffin, James B.
College of Architecture
University of Nebraska
Lincoln 68588 472-3592
2501 Jane Lane
Lincolns 68512 423-7620

Griffin, Richard A.
Davis/Fenton/Stange/Darling
226 Stuart Building
Lincoln 68508 476-9700

H
Handeland, James L.
Bahr Vermeer & Haecker
1030 "Q" Street
Lincoln 68508 475-4551
8130 So. Cherrywood Dr.
Lincoln 68510 488-3484

J
Johnson, Rick
Thomas E. Bachtold & Associates
3140 "O" Street, Suite 200
Lincoln 68510 477-4767

K
Kaspar, Thomas L.
State Building Division
10th Floor, State Capitol
Lincoln 68509 471-3191

M
Macchietto, Albert T.
Bahr Vermeer & Haecker
1030 "Q" Street
Lincoln 68508 475-4551
303 South 30th Street
Lincoln 68510 476-6291

Mulligan, Daniel J.
Innerspace Studios, Ltd.
1030 "Q" Street
Lincoln 68508 475-7234

N
Nagaki, Larry S.
1020 North 41st
Lincoln 68503 466-3045

Newport, Gregory
Olsson Associates
611 NBC Center
Lincoln 68508 474-6311
2424 "T" Street
Lincoln 68503 477-4624

O
Olson, Curtis J.S.
Inland Concrete Co.
6300 Cornhusker
Lincoln 68529 464-6384
331 North 32nd St.
Lincoln 68503 477-3556

P
Palandri, Randall J.
1841 Ridgehaven Court, #1
Lincoln 68505 464-6852

S
Sawyers, H. Keith
College of Architecture
University of Nebraska
Lincoln 68588 472-3592
337 South 54th
Lincoln 68510 489-2006

Schaecher, David L.
State Building Division
10th Floor, State Capitol
Lincoln 68509 471-3191
3795 "C" Street
Lincoln 68510 488-5569

Schmidt, Michael E.
Thomas E. Bachtold & Associates
1919 South 40th
Lincoln 68506 489-8100
1920 North 77th
Lincoln 68505 466-1332

Schroeder, Allen R.
Bahr Vermeer & Haecker
1030 "Q" Street
Lincoln 68508 475-4551

Seth, Virendra C.
7407 Brentwood Circle
Lincoln 68506 488-7627

Smith, Gregory T.
Davis/Fenton/Stange/Darling
226 Stuart Building
Lincoln 68508 476-9700
712 South 27th, #4
Lincoln 68510 477-1400

Shriner, Michael R.
Sampson-Shriner Associates
123 South 84th Street, Suite "A"
Lincoln 68510 483-2893
4926 Greenwood 466-5997
Lincoln 68504

W

Warner, Joan M.
State Building Division
10th Floor, State Capitol
Lincoln 68509 471-3191
5501 London Road 423-4393
Lincoln 68516

H

Harrison, Gary M.
Hinde & Harrison Architects, Inc.
501 West 18th - Box 267
North Platte 69101 (308) 532-0411
2602 West 1st
North Platte 69101 532-0660

T

Toren, Richard B.
1527 South 12th Street
Lincoln 68502

Weber, Steven W.
3528 "Q" Street
Lincoln 68503

Hecht, William
906 Cedarberry Road
North Platte 69101 (308) 534-3241

**NEBRASKA SOCIETY OF ARCHITECTS
WESTERN CHAPTER
OFFICERS 1984**

President **Richard E. Willis, A.I.A.**
Richard E. Willis & Associates
106 W. 3rd Street, P.O. Box 1705
Grand Island, NE 68801
(308) 384-1810

1st Vice President **Jack D. Wilkins, A.I.A.**
Jack D. Wilkins & Associates
204 E. 25th Street, P.O. Box 2045
Kearney, NE 68847
(308) 237-5787

2nd Vice President **Victor J. Aufdemberge, A.I.A.**
Victor Aufdemberge Architecture
207-A West 3rd Street
Grand Island, NE 68801
(308) 384-5047

Secretary/Treasurer **Marvin L. Webb**
James L. Cannon & Associates
231 South Locust
Grand Island, NE 68801
(308) 384-4442

Helleberg, Rex. S
Helleberg & Helleberg
2412½ Central Ave.-Box 306
Kearney 68847 (308) 237-5155
1702 West 35th Street
Kearney 68847 237-2310

Hewgley, Joseph R., Jr.
James E. Simon Co.
800 Lake Drive
North Platte 69101 (308) 532-8600
1002 Deerwood Drive
North Platte 69101 534-4983

Hinde, Robert R., Jr.
Hinde & Harrison Architects Inc.
501 West 18th - Box 267
North Platte 69101 (308) 532-0411
1110 East "C"
North Platte 69101 532-5671

L

Laurinat, Edwin W.
Edwin W. Laurinat Associates, Inc.
518 So. Jeffers-Suite 7 - P.O. Box 591
North Platte 69103 (308) 534-6720
2211 Birchwood Road
North Platte 69101 532-1909

Lohmann, Fred A.
Helleberg & Helleberg
2412½ Central Avenue
Kearney 68847 (308) 237-5155
3307 Lakeview Drive
Kearney 68847 237-2515

**NEBRASKA SOCIETY OF ARCHITECTS
WESTERN CHAPTER**

M

Mares, Larry J.
Reed, Veach, Wurdeman & Associates
1370 - 31st Avenue
Columbus 68601 (402) 564-2876
2510 - 7th Street
Columbus 68601 564-4623

Murphy, Robert L.
Member Emeritus
3301 West 2nd, #52
North Platte 69101 (308) 534-7876

N

Nispel, Donald L.
Donald L. Nispel, Architect
P.O. Box 81
Hastings 68901 (402) 463-2756

R

Reokrans, James M.
Reed, Veach, Wurdeman & Associates
1370 - 31st Avenue
Columbus 68601 (402) 564-2876

A

Aufdemberge, Victory J.
Victor Aufdemberge Architecture
207-A West 3rd Street
Grand Island 68801 (308) 384-5047
403 East 17th Street
Grand Island 68801 382-5506

Budler, Jack J.
Jack J. Budler & Associates
518 South Jeffers, Suite 8
North Platte 69101 (308) 534-3677

C

Cannon, James L.
James L. Cannon & Associates
231 South Locust
Grand Island 68801 (308) 384-4444
3121 Brentwood Circle
Grand Island 68801 384-6288

Christensen, Emiel J.
Member Emeritus
2907 - 19th Street
Columbus 68601 (402) 564-0841

Clayton, George E.
GEC Architect, Inc.
P.O. Box 646
Brighton, CO 80601 (303) 659-4112
14160 Country Hills Dr.
Brighton CO 80601 659-7585

G

Gardner, Jack D.
Gardner/Young Architects, Inc.
1601 West "C" Street
North Platte 69101 (308) 532-2030

Griffiths, Eugene A.
Eugene Griffiths/Co.
718 East Side Blvd.
Hastings 68901 (402) 463-9838
1316 Pershing Road
Hastings 68901 462-8418

S

Stacy, Richard J.
Great Plains Eng. & Arch., Inc.
P.O. Box 2006 - 910 E. 25th St.
Kearney 68847 (308) 237-5923
4103 - 19th Avenue
Kearney 68847 (308) 237-5592

W

Wilkins, Jack D.
Jack D. Wilkins & Associates
204 E. 25th St., P.O. Box 2045
Kearney 68847 (308) 237-5787

Willis, Richard E.
Richard E. Willis & Associates
106 W. 3rd St., P.O. Box 1705
Grand Island 68801 (308) 384-1810
2428 Commerce Ave.
Grand Island 68801 382-2218

Y

York, Lowell F.
James L. Cannon & Associates
231 South Locust
Grand Island 68801 (308) 384-4442
2519 West Oklahoma
Grand Island 68801 381-2696

Young, Ronald C
Gardner/Young Architects, Inc.
1601 West "C" Street
North Platte 69101 (308) 532-2030
1111 Custer Court
North Platte 69101 534-9678

ASSOCIATE MEMBERS:

R

Riley, Steven A.
James L. Cannon & Associates
231 South Locust
Grand Island 68801 (308) 384-4442
1911 No. Grand Island Ave.
Grand Island 68801 381-2954

Ritz, David A.
Helleberg & Helleberg
2412½ Central Avenue
Kearney 68847 (308) 237-5155

W

Webb, Marvin L.
James L. Cannon & Associates
231 South Locust
Grand Island 68801 (308) 384-4442
1223 West 8th Street
Grand Island 68801 381-8013

PROFESSIONAL AFFILIATE:

Burroughs, Max A.
Burroughs Engineering
2222 No. 2nd Ave., P.O. Box 1403
Kearney 68847 (308) 236-5153

AD INDEX

| | |
|----------------------------|------------------------|
| All Makes Office Equipment | 27 |
| City Glass Co. | 1 |
| Chroma-graphics Inc. | 15 |
| Commonwealth Electric Co. | 2 |
| Designer Woods | 31 |
| Electric Fixture & Supply | 28 |
| Element Control Co. | 30 |
| Endicott Clay Products Co. | 32 & Inside Back Cover |
| Gerkin Doors | Inside Front Cover |
| H & H Sales Co. | 2 |
| Images II | 16 |
| Impo Glaztile | 2 |
| Johnson Hardware Co. | 1 |

| | |
|-------------------------------------|--------------------|
| Kinko's | 31 |
| M & A Irrigation Supplies | 28 |
| Meiers Cork'n Bottle | 30 |
| MPS Parking Garages | 2 |
| Nebraska Bookstore | 1 |
| Nebraska Concrete Masonry Assn. | 28 |
| Pat Ash Inc. | 30 |
| Peerless Products | 29 |
| Physical Fitness Systems | 31 |
| Pre-cast Step | 30 |
| Sheppard's Business Interiors, Inc. | Outside Back Cover |
| Standard Blue | 29 |
| Talent Tree | 15 |
| West Dodge Electric | 29 |

Where Will You Put Your New Computer?

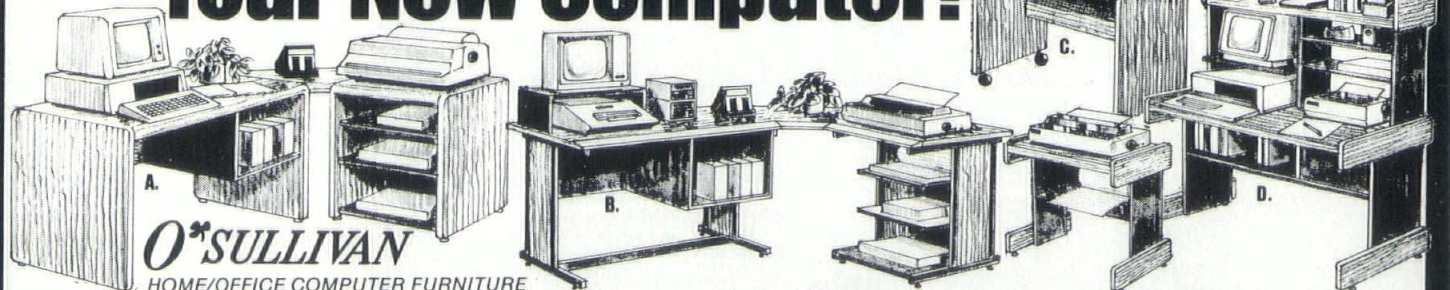

O'SULLIVAN
HOME/OFFICE COMPUTER FURNITURE

- 139.95*** **A. 26½x37½x27**
COMPUTER WORK CENTER
Finished in medium oak grain vinyl laminates. Constructed with 1" uprights and top shell for durability and stability, preventing sway and shimmy. Easy leveling with adjustable steel glides. KD. add 19.95 for set-up.
Printer Stand 139.95*
- 139.95*** **B. 26½x47½x27**
COMPUTER WORK CENTER
Finished in walnut grain vinyl laminates. Constructed with sturdy heavy 18 gauge steel support rails for extra durability and stability. No sway, no shimmy. Easy leveling with adjustable steel glides. KD. add 19.95 for set-up.
Printer Stand 139.95*
- 59.95*** **C. 19½x32½x25½**
COMPUTER WORK CENTER
Finished in warm walnut grain vinyl laminates. Features removable monitor platform that will accommodate most monitors. Moves easily on sturdy, black dual-wheel casters. Priced KD in carton. Add 19.95 for set-up. Hurry ... White Quantities Last!
- 149.95*** **D. 27½x49½x28**
COMPUTER WORK CENTER
Finished in walnut grain and dark brown vinyl laminates. Below the roomy-work-area-top is a large storage cabinet with built-in protective lock/key assembly and large shelf for supplies. Easy level-glides.
Add \$80 for Matching Hutch
Printer Stand 99.95*

all makes office equipment co.

fine office furniture • office machines • office equipment
IN OMAHA AT 2558 FARNAM/341-2413
IN LINCOLN AT 3333 "O" ST./477-7131

*All O'Sullivan prices are KD in the carton, cash and carry. Add 19.95 for set-up/delivery in immediate area. Hurry - limited supply.

M&A

Irrigation Supplies

4346 So. 90th Street
Omaha, NE 68127
402-331-9339



Designed For Your Irrigation Needs

Buckner®

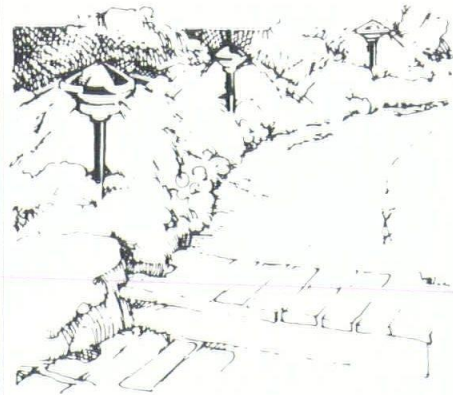

Outdoor Lighting . . . always a part of the perfect landscape!

Over 1,000 indoor & outdoor
fixtures to choose from at
**ELECTRIC FIXTURE
& SUPPLY CO.**

1006 N. 20th St. Omaha 402/342-3050
600 Omaha Ave. Norfolk 402/371-3920
5th & Tonka Beatrice 402/223-3593
123 West 5th St. Lexington 308/324-4645

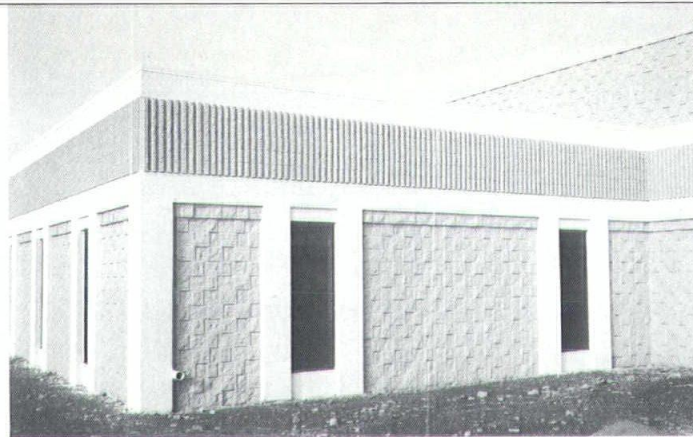

Customized Concrete Masonry Nebraska Concrete Masonry Association

(402) 330-1678

P.O. Box 7196

Omaha, Nebraska 68107

Membership List

CHRISTENSEN CONCRETE PRODUCTS
Grand Island, Nebr.

GERHOLD CONCRETE PRODUCTS
Columbus, Nebr.

GERHOLD CONCRETE PRODUCTS
Fremont, Nebr.

GERHOLD CONCRETE PRODUCTS
Norfolk, Nebr.

IDEAL CONCRETE PRODUCTS
Omaha, Nebr.

KEARNEY CRETE & BLOCK CO.
Kearney, Nebr.

LARSON CEMENT STONE CO.
Omaha, Nebr.

REIMERS-KAUFMAN CONCRETE PRODUCTS
Lincoln, Nebr.

WATKINS CONCRETE BLOCK CO., INC.
Omaha, Nebr.

YORK CONCRETE CO.
York, Nebr.

HASTINGS CONCRETE PRODUCTS
Hastings, Nebr.

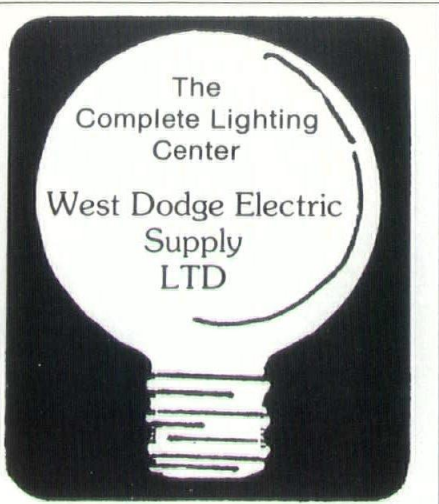

Residential & Commercial Showrooms

7539 Dodge
Omaha, NE 68114
402-393-8071
Omaha Toll Free
1-800-642-8933

601 Central Ave.
Kearney, NE 68847
308-236-5423
Kearney Toll Free
1-800-652-9318

We've built a thermal window that will perform to the most demanding standards we know of . . . Yours.

THE WEATHERSTOPPER REPLACEMENT WINDOW



**Easy cleaning tilt construction
Energy saving thermal design**

If you've been looking for a replacement window that's built to perform, with low maintenance and energy savings, the thermal break series by Peerless has the features you want:

- Poured Polyurethane Structural Thermal Break
- Full Tilt for Cleaning
- Mylar Fin Seal Weatherstrip
- Spiral Balances
- Screened Opening
- Available in Single, Double, Trip Glaze (Insulating Glass)
- Four Attractive Finishes

Smooth and easy tilt speeds cleaning!

For Specification & Design Aids Contact:



Peerless Products Inc.

5620 SOUTH 72ND.
RALSTON, NE. 68127
(402) 331-5900

Rapidograph® Renderings ...the best presentation for your best ideas



© 1982 Koh-I-Noor Rapidograph, Inc.

When presenting architectural designs, give them every chance for approval as Rapidograph® technical pen renderings. Clean, crisp lines develop image modeling and depth of field to create the effect of three-dimensional perspective. The perfectly balanced Koh-I-Noor Rapidograph® ink flow system assures you of consistent ink lay-down with every contact of the point on the drawing surface; this is especially important in rapid or very tight detailing.

For your best effort in pen-and-ink renderings, be sure the pen is Rapidograph®. If it doesn't say Koh-I-Noor Rapidograph® on the barrel, it's not a Rapidograph®. Rapidograph® dependability makes it the most widely used technical pen throughout the U.S. and Canada.

If you have questions about technical pens, or if you want to solve a drawing materials or technique problem, call Standardblue at (402) 592-5900.

standardblue

Art & Drafting Supplies

10011 'J' Street
Omaha, NE

1415 Harney
Omaha, NE

1616 'P' Street
Lincoln, NE

Rapidograph Technical Pen architectural renderings are by Albert Lorenz, Floral Park, N.Y.

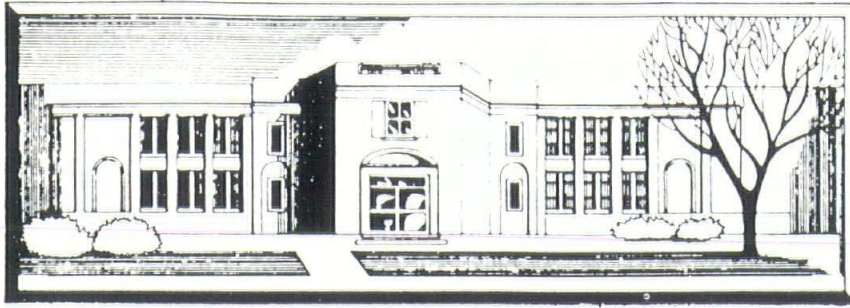

**WINDOW REPLACEMENT
FOR
INDUSTRIAL BLDGS. – OFFICE BLDGS.
CHURCHES – HOSPITALS – SCHOOLS**

Our method of commercial window replacement is quick, easy, and economical.
For More Information Write or Call

Lee Rasmussen

ELEMENT CONTROL CO.

P.O. BOX 37752 OMAHA, NE 68137 (402) 895-3617

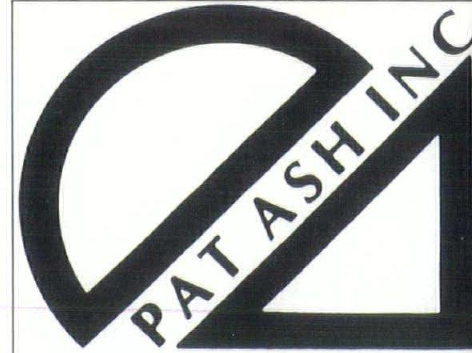

- Architect, Artist
Engineer Materials
- Blue-line, Sepia,
Mylar Printing
Services
- Xerox 2080 Copier
Enlargements and
Reductions

Since 1932

1320 P Street 474-4415
Lincoln, Nebraska
Toll Free #800-742-5209

So why is a wine merchant advertising in an architectural journal?

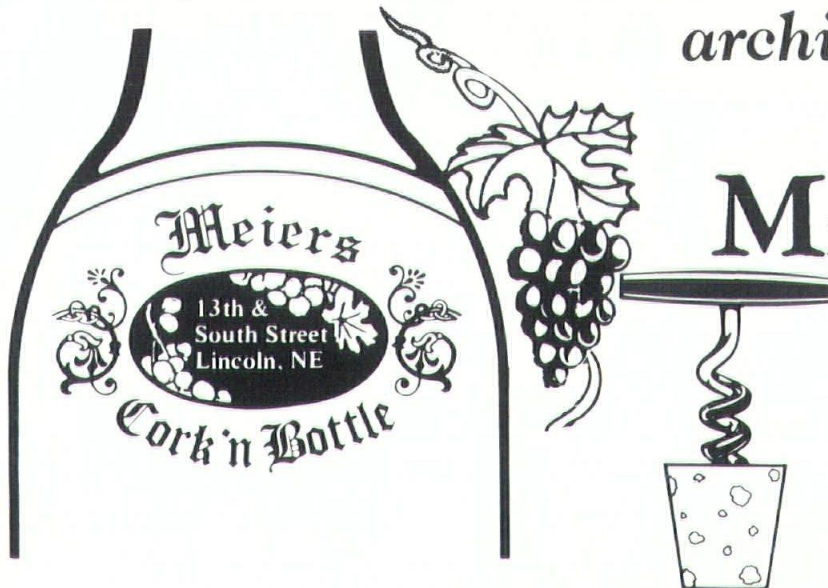

MEIER'S Cork 'n Bottle

**13th & South
Lincoln, Nebraska
Kenneth Meier**

... Importers and Dealers in Fine Wines and Liquors
... Largest and Most Complete International Wine Cellars in the Midwest

Because fine wines go well with fine lines.

FAST COPYING
AND BINDING
OF
ARCHITECTURAL
SPECS

kinko's

OPEN 7 DAYS A WEEK

LINCOLN OMAHA
330 No. 13 74th & Pacific
48th & Vine 16th & Douglas

designer woods

8609 I St.
Omaha, Nebraska 68127
(402) 339-2880

"fine custom furnishings for residential
and commercial interiors"

- custom cabinetry
- MERRILOT cabinet dealer
- desks, credenzas, & shaving units
- computer, audio & video furniture
- dining room, living room & bedroom furniture
- oak, walnut, teak, rosewood, & exotic woods
- laminates
- color lacquer finishes

"Exercise Equipment You Can Live With"

PHYSICAL FITNESS SYSTEMS

Specialists in quality exercise and fitness equipment for business, club, school, home, medical and rehabilitative use. We also offer professional consultation to ensure proper equipment selection.

Exercise bicycles • Treadmills (home and institutional) • Rowing machines • Multi-station weight machines • Heart rate monitors • Slant boards • Dumbbell sets • Olympic weight set scales • Inversion equipment • Spas and hydrotherapy units • Flexibility training equipment • Rebound exercisers • Bicycle ergometers • Therapeutic and rehabilitative equipment • Massage equipment

402/391-0252 • 3029 South 83rd Plaza • Omaha, NE 68124

Endicott



Iowa State Savings Bank, Creston, Iowa

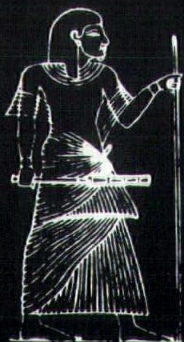

MURALS

The ancient Egyptians created marvelous wall decorations by carving illustrations in the brick and stone facia of their temples

Endicott murals are created in the same way by skilled craftsmen, to add enduring beauty and distinction to your building

Endicott Clay Products Co

Post Office Box 17 • Fairbury, Nebraska 68352 • 402/729-3315

Endicott Tile Ltd.

Post Office Box 645 • Fairbury, Nebraska 68352 • 402/729-3323

Manufacturers of F



Loews - Anatole Hotel, Dallas, Texas



Quality Clay Products



Address Correction Requested

Dimensions

College of Architecture
University of Nebraska
Lincoln, NE 68588

Bulk Rate
U.S. Postage
PAID
Permit No. 6
Henderson, Neb.

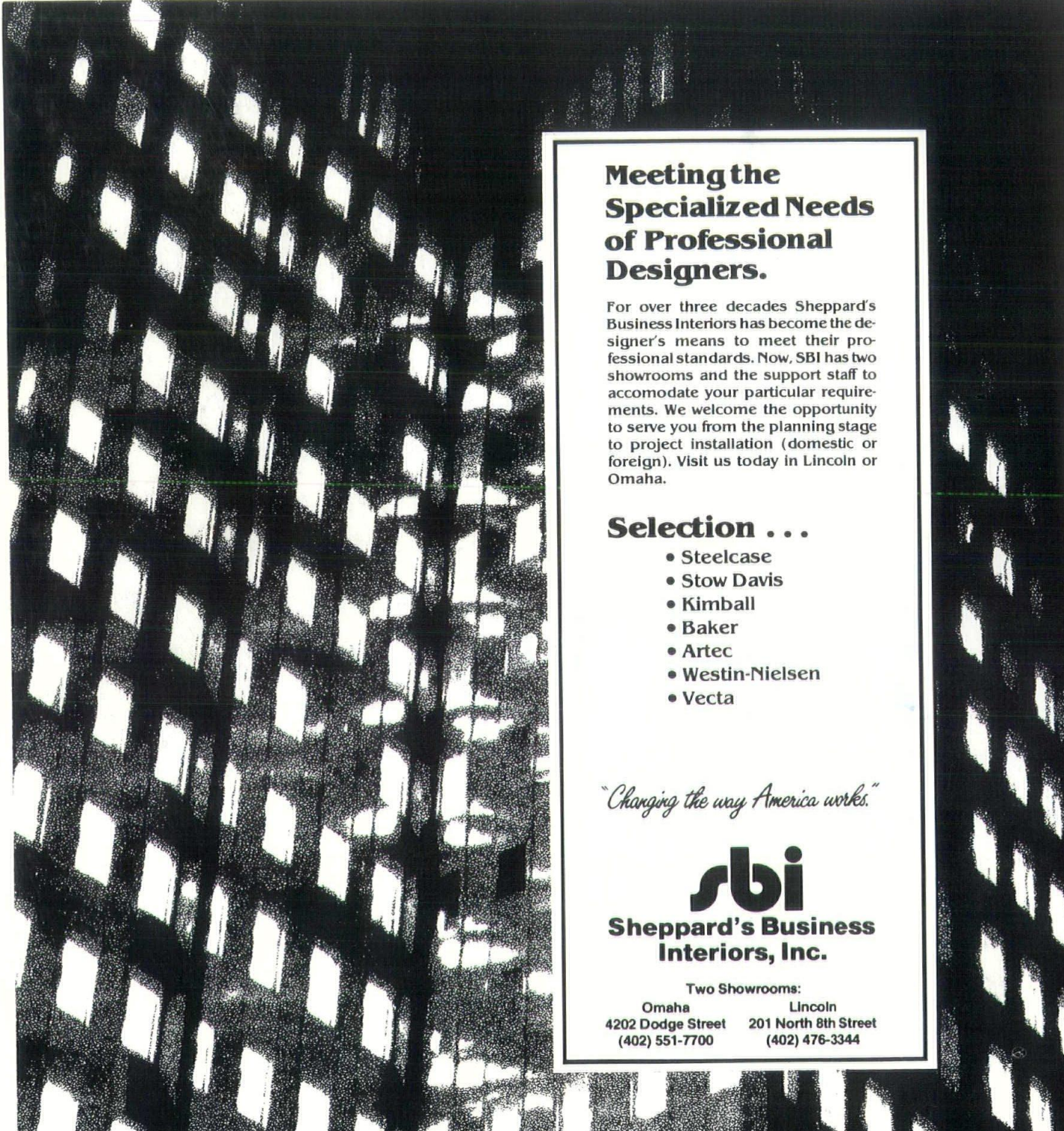

Meeting the Specialized Needs of Professional Designers.

For over three decades Sheppard's Business Interiors has become the designer's means to meet their professional standards. Now, SBI has two showrooms and the support staff to accommodate your particular requirements. We welcome the opportunity to serve you from the planning stage to project installation (domestic or foreign). Visit us today in Lincoln or Omaha.

Selection . . .

- Steelcase
- Stow Davis
- Kimball
- Baker
- Artec
- Westin-Nielsen
- Vecta

"Changing the way America works."



**Sheppard's Business
Interiors, Inc.**

Two Showrooms:

Omaha
4202 Dodge Street
(402) 551-7700

Lincoln
201 North 8th Street
(402) 476-3344