

# OHIO ARCHITECT

FEBRUARY, 1955

Volume XIV

No. 2

1905 | 1955

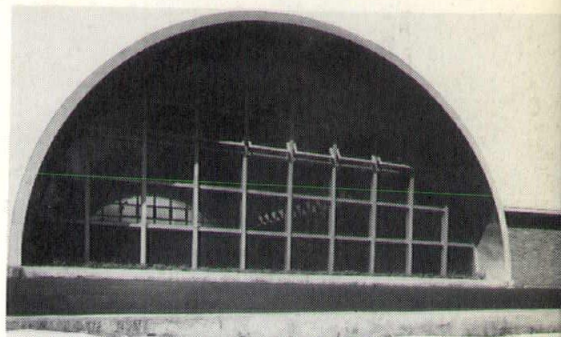

National City Bank  
University Circle Branch, 1947

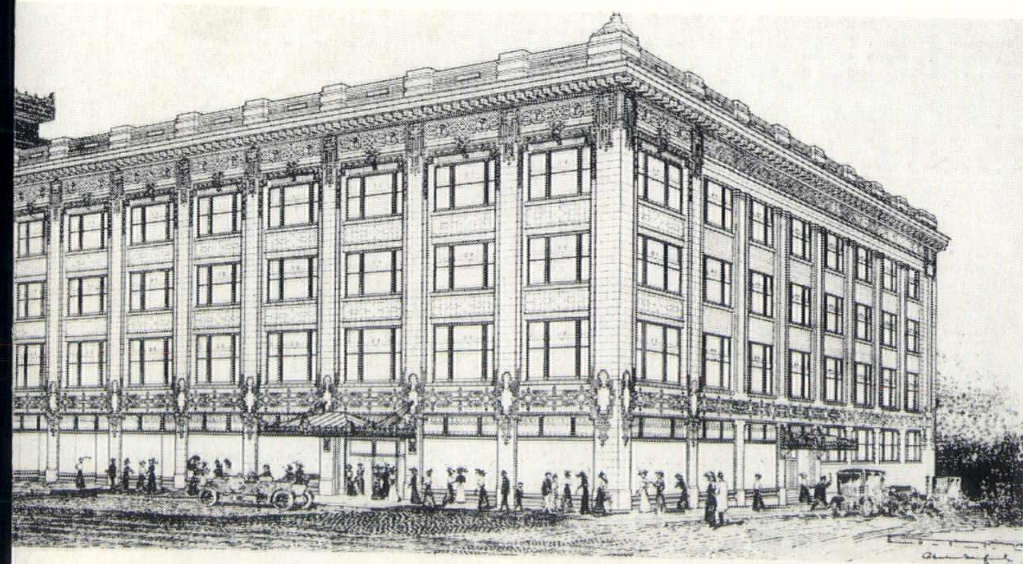

Original Higbee Department Store, 1910, Euclid at 13th, Cleveland

Mr. Harold D. Hunt  
Director of Public & Professional Rel.  
The American Institute of Architects  
1735 New York Avenue, N. W.  
Washington 6, D.C.

OFFICIAL PUBLICATION  
**Architects Society  
of Ohio**

AMERICAN INSTITUTE  
OF ARCHITECTS



Rely On and Specify with Confidence . . .



THE COPPERMATIC  
*Automatic* GAS WATER HEATER  
TEN-YEAR WARRANTY

## The New RHEEM Coppermatic Automatic GAS WATER HEATER

with its tank of pure copper inside a tank of steel — adding years of service and priced for popular demand. The costly high replacement rate for automatic storage water heaters, due to the natural corrosive action of pure water on most metals, is cut dramatically, by the revolutionary new Rheem COPPERMATIC water heater.

With a completely new design — a tank of pure copper inside a tank of steel resists water corrosion many years longer than ordinary heaters and stops rust completely.

A product of Rheem Manufacturing Company of New York City, world's largest manufacturer of automatic storage water heaters.

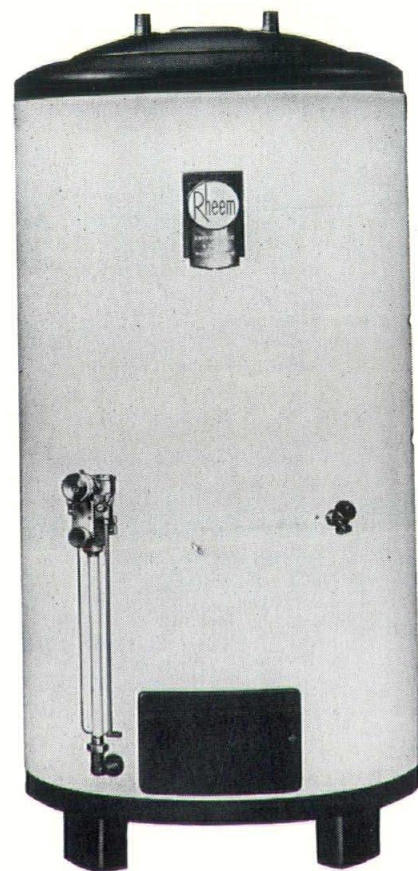

This new Coppermatic Rheem water heater — with tank of solid copper inside tank of steel. Can't rust, crack or shatter. COPPER FOR LONG-LIFE—STEEL FOR STRENGTH

♦ ♦ ♦

DISTRIBUTED IN OHIO BY

STERN BROS. PLUMBING SUPPLY CO.  
733 WOODLAND AVE., CLEVELAND

THE MUTUAL MFG. & SUPPLY CO.  
3286 SPRING GROVE AVE., CINCINNATI

THE PALMER DONAVIN MFG. CO.  
575 OLENTANGY RIVER RD., COLUMBUS • 674 NORTH UNION ST., LIMA



# ROOF TRUSSES

by  
**CARTWRIGHT**  
and  
**MORRISON, Inc.**  
Holcomb, N. Y.

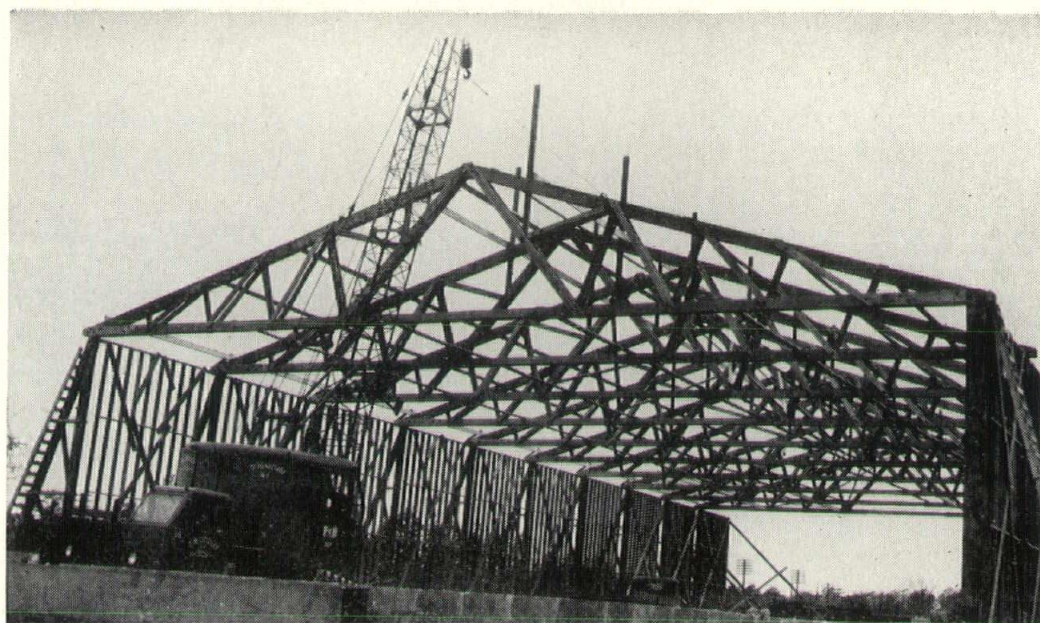

Typical timber-connector roof trusses and columns for low-cost warehouse construction near Schenectady, N. Y. Note provisions for wind loads by use of A-frame columns on one side of building. This frees

interior for crane operations. Entire roof structure and wall framing furnished and erected by Cartwright & Morrison, Inc.

**Northeastern Ohio Representatives**

## MOORE & GLASS, Inc., Engineers

18609 St. Clair Ave.

Cleveland 10, Ohio

Phone KEnmore 1-7443

## For Buildings of Lasting Beauty

### Specify **HOMESTEAD BRICK**

The warm colors and pleasing texture of Homestead sand-faced brick, combined with high strength and durability, form walls of truly lasting beauty.

Homestead brick is made of shale, by the stiff mud process, and burned in our electronically controlled kilns. The 3-hole design assures at least 1" web thickness from any face. 3-hole coring also makes cutting easier—keeps breakage low. Available in pleasing red and flashed range of red. Call or write for complete information.

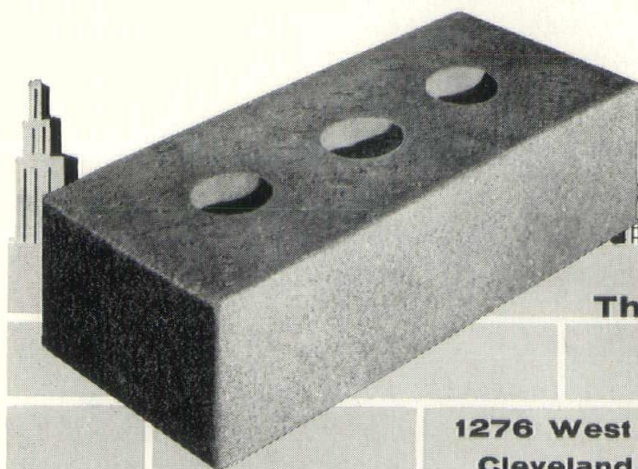

The **C**LEVELAND

MAin 1-4300

**B**UILDERS

1276 West 3rd St.  
Cleveland, Ohio

**S**UPPLY Co.

**Your Dependable Source for Fire-Safe Building Materials**



**HOT WATER UNLIMITED...  
and SATISFIED CUSTOMERS...**

**begin with**

**A.U.I.-40!**

**Add more Gallons to the  
Water Heaters You Sell...**

**Add more Dollars  
to Your Sales Volume!**

**A**utomatic gas turns itself  
on and off  
**U**nderfired heat is applied  
right to tank  
**I**nsulated keeps heat in  
the water  
**40-Gallon** minimum capacity to  
supply all modern uses



Today, small-sized water heaters are old-fashioned! Your customers *must* have gallons and gallons of *extra* hot water for automatic washers, automatic dishwashers. And they want really hot water for all their other household needs—*all the time.*

The minimum capacity you should sell in a GAS Water Heater today is *40 GALLONS!*

It will pay you to head your sales toward the big

new A.U.I.-40 market! Sell GAS Water Heaters of *at least* 40-Gallon capacity. You'll give your customers all the hot water they need . . . you'll add up more dollar volume, too.

And remember to bring up A.U.I.-40 when you sell automatic washing appliances. Your customers will thank you!

**THE EAST OHIO GAS COMPANY**





# OHIO ARCHITECT

FEBRUARY, 1955

VOLUME XIV

NUMBER 2

OFFICIAL PUBLICATION OF ARCHITECTS SOCIETY OF OHIO, INC.,  
OF AMERICAN INSTITUTE OF ARCHITECTS

## IN THIS ISSUE

- The Work of Garfield, Harris,  
Robinson & Schafer, Cleve-  
land Architects, Celebrating  
Their Fiftieth Year in Contin-  
uous Business ..... 7-17
- National Joint Conference on  
Church Architecture, Cincin-  
nati, February 23, 24, 25 .... 18-19
- Six Points of Interest ..... 20-23  
Associated Editors
- Advertising Index ..... 26

## COVER

Architecture past and present as designed by Gar-  
field, Harris, Robinson & Schafer, Cleveland  
Architects celebrating their fiftieth year in con-  
tinuous practice. See Feature Pages 7-17.

Official Photographer ..... B. F. Denly  
Circulation ..... Carole Bach

Opinions expressed by others are not necessarily  
those of Architects Society of Ohio or publisher.  
Ohio Architect published monthly by E. B. Staple-  
ford & Sons, Inc., 1367 East 6th Street, Cleveland  
14. Phone SU 1-2355. Subscription: controlled cir-  
culation to architects registered and resident in  
Ohio; to others \$3.00 per year. Single copy \$.30;  
Roster Issues, \$1.00. Acceptance under Section  
34-64 PL&R Authorized. Copyright 1955 E. B.  
Stapleford & Sons, Inc.

E. B. Stapleford & Sons, Inc.

Publishers

1367 E. 6th St., Cleveland 14, O.



Frank



Worley



Macelwane

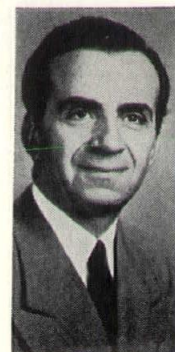

Marr



Schrand



Brodrick



Hargrave

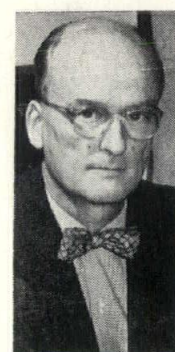

Cunningham

## OFFICERS

### ARCHITECTS SOCIETY OF OHIO, INC.

C. MELVIN FRANK, President - - - - 185 E. State St., Columbus 15  
LEON M. WORLEY, 1st V.P. - - - - 926 Engineers Bldg., Cleveland 14  
JOHN P. MACELWANE, 2nd V.P. - 531 National Bank Bldg., Toledo 4  
CHARLES J. MARR, 3rd V.P. - - - - 138 Ray Ave., New Philadelphia  
EUGENE F. SCHRAND, Secretary, 1701 Union Trust Bldg., Cincinnati 2  
HERMON S. BRODRICK, Treasurer - 12 W. Monument Ave., Dayton 2  
JOHN W. HARGRAVE, Past President - - - - 9394 Montgomery Rd.,  
Montgomery, Cincinnati  
PHELPS CUNNINGHAM, Chrmn Pubg. Comm., - - - Schofield Bldg.  
Cleveland 14



This Eighty Year Old Company

*Salutes*

**Garfield-Harris-Robinson & Schafer**

on their

*Fiftieth Birthday*



**THE HUNKIN-CONKEY CONSTRUCTION COMPANY**

CLEVELAND, OHIO



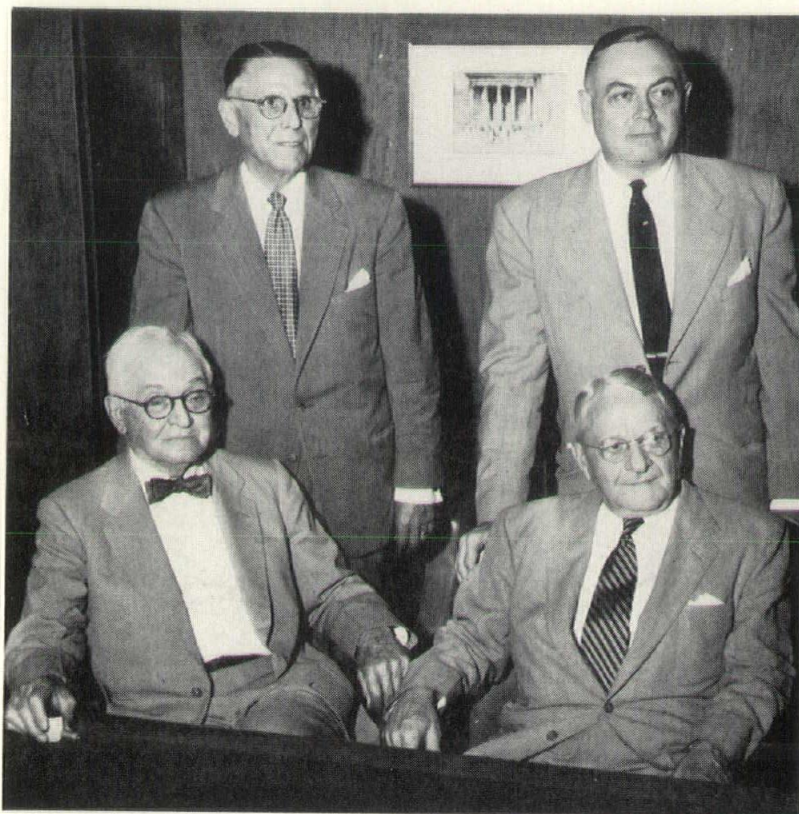

**Architect Foursome: Seated, Abram Garfield (left), George Harris. Standing, Alex Robinson (left), Gilbert Schafer. Architectural firm of Garfield, Harris, Robinson & Schafer, Cleveland. This year celebrating their 50 years of architectural practice.**

It is a rare event when an architectural firm passes its fiftieth year as a continuing organization. It is also rare when an architectural firm can exhibit its work publicly and in a comprehensive manner. On the occasion of the former, The Cleveland Institute of Art invited the Garfield, Harris, Robinson and Schafer office to prepare an exhibit, a portion of which is shown in the following pages and on the cover of this issue.

## *50 Years of Architectural Practice*



# LUDOWICI-CELADON

## TILE—ROOFING

*Now over 50 years old, takes pleasure in paying its respect to*

## Garfield, Harris, Robinson & Schafer

Architects of Cleveland

*This year celebrating their fiftieth year of continuous business*



KENNETH MCGEE  
NORTHERN OHIO DISTRICT MANAGER  
12734 WOODLAND AVENUE  
CLEVELAND, OHIO

*Our*

Congratulations

to

Garfield, Harris, Robinson & Schafer

Cleveland Architects

on their Fiftieth Birthday



**Smith & Oby Co.**

Plumbing . . . .

Heating . . . . .

Air Conditioning

Contractors & Engineers  
Cleveland, Ohio

**THE FELDMAN  
BROTHERS CO.**

*Contractors*



PLUMBING

HEATING

AIR CONDITIONING

POWER AND PROCESS

PIPING



2332 Prospect Avenue  
Cleveland, Ohio

To continuously practice  
Architecture for fifty years

is truly an  
Achievement

Proudly we feature your  
work, past and present  
over the past five decades

We humbly and sincerely  
salute Cleveland's  
Architectural concern  
Garfield, Harris, Robinson & Schafer



**E. B. STAPLEFORD & SONS**  
INCORPORATED  
Cleveland



Through the vagaries of styles and the vicissitudes of wars and depressions, a well-known Cleveland architectural firm looks back over a half century of activity.

1905 | 1955

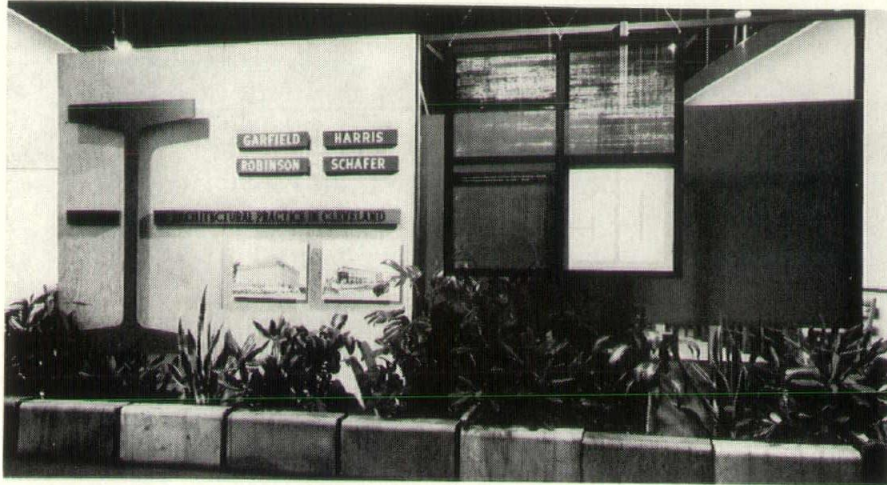

View of Exhibit, "50 years of architectural practice" Cleveland Institute of Art, October 1954

## Garfield, Harris, Robinson & Schafer • Architects

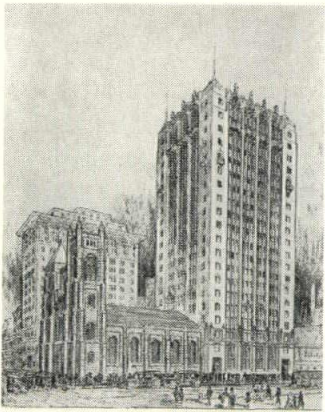

Projected Office Building near  
Public Square, Cleveland  
Circa 1920

The past fifty years of architectural practice in America covers a period of great change, socially, culturally and technically. The exhibit was arranged to be something of a cross-section of this change and to appeal to the observer's awareness of the processes of growth of his American culture.

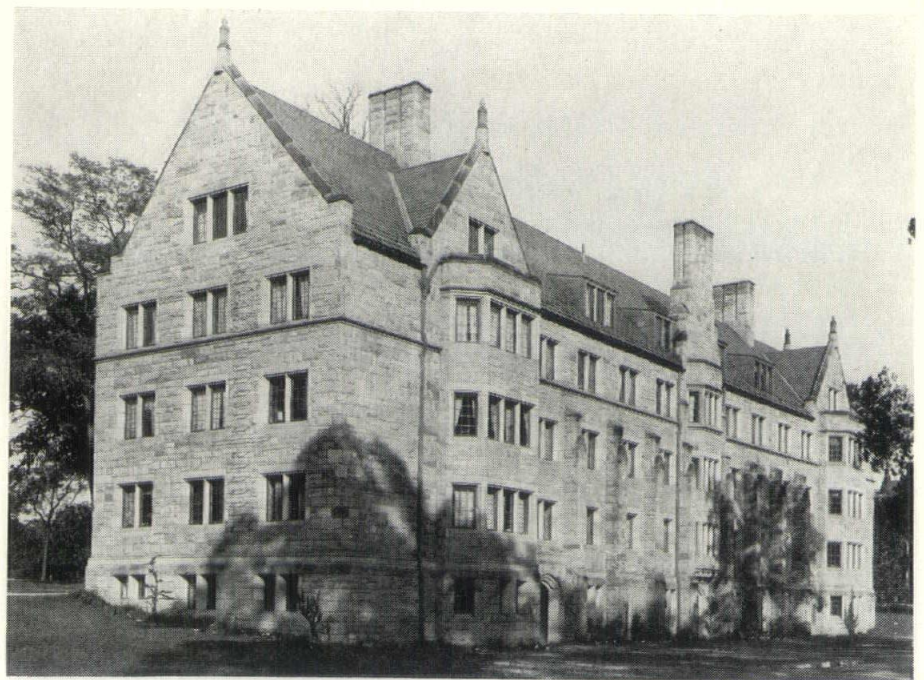

Men's Dormitory, Kenyon College, 1923



*Congratulations*  
*to*  
**Garfield-Harris-Robinson & Schafer**  
*on*  
*Your 50th Year of Architectural Practice*



**The Sam W. Emerson Co.**

Factory and Commercial Buildings  
Additions and Alterations

May we render our respects to

**GARFIELD,  
HARRIS,  
ROBINSON  
and  
SCHAER,**

Cleveland Architects,  
who are this year celebrating their

***50 years***

in Architectural practice



**THE R. S. URSPRUNG COMPANY**

HANNA BUILDING ANNEX  
CLEVELAND, OHIO CHERRY 1-0501

**THE  
JOHNS-MANVILLE  
SALES CORP.**  
of Cleveland



Of a company now 96 years young,  
tenders its appreciation to the  
Cleveland Architectural Concern  
this year celebrating its  
**50 YEARS**  
of continuous business.

**GARFIELD, HARRIS, ROBINSON & SCHAER**



1905 | 1955

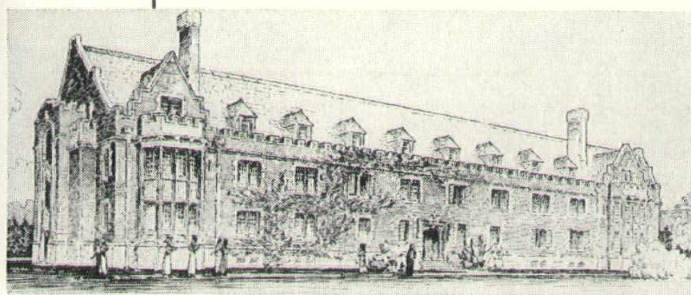

Women's Dormitory, Western Reserve University, 1914

"The first job was a barn somewhere on Magnolia for Dr. Williamson. I believe that the cost of this building was about Twenty-Five Hundred Dollars. Arthur Hannon came in a short time afterwards and wanted to be a draughtsman. I told him that I could not pay him anything but he claimed that he did not care."

Mr. Garfield



Residence for Mrs. John Hay, Cleveland, 1908  
Now the Western Reserve Historical Society Museum

"Milton Dyer had come to town about 1900 and he is the only architect still living in Cleveland whom I knew up to 1905. During the decade up to 1914 a good deal of building went on in Cleveland. The Post Office on Superior Avenue; the Rockefeller Building by Knox and Elliott; the Hippodrome and two large buildings on St. Clair Avenue by the same Architects; the Art Museum by Hubbell and Benes, and also (by them) the old Historical Library, the existing Institute of Art and the Citizens Building."

Mr. Garfield

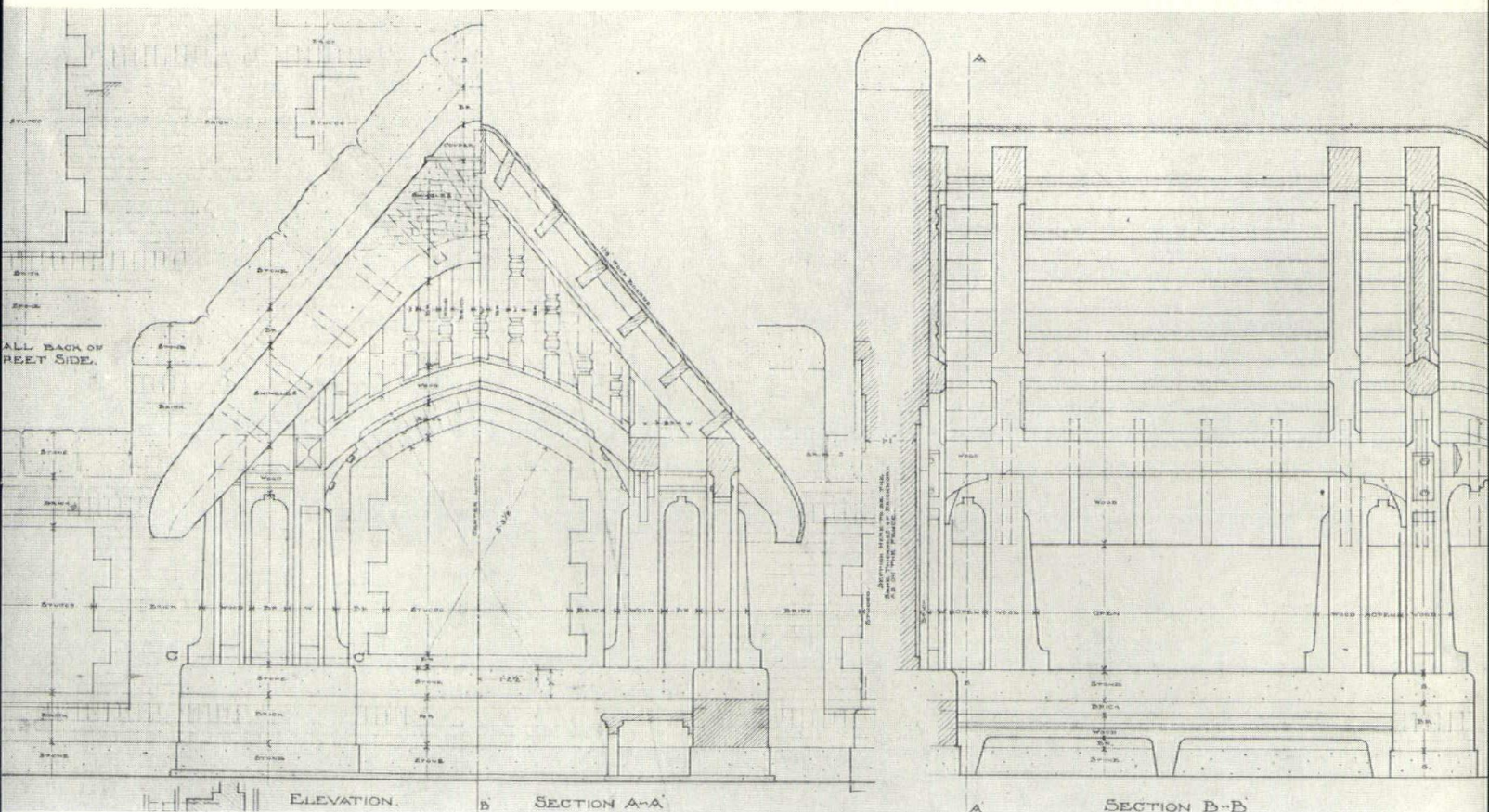

Details of a Tea House design by Mr. Garfield,  
Circa 1910





Projected Mercantile Building, Euclid Ave. and E. 9th St., Cleveland, 1924

"During the period of the war we gave up a half of our offices in The National City Building to the Red Cross and moved the draughting room into the Reception Room. We had a Government job in Lorain, building some two hundred and fifty single and double houses for the Shipping Board."

Mr. Garfield

In a decade split by a war, the firm's work widened in breadth to include collegiate projects and war housing as well as residential and commercial work. The romanticism which persistently colored the character of the larger houses was temporarily replaced by a prudent simplicity in the war-time buildings.

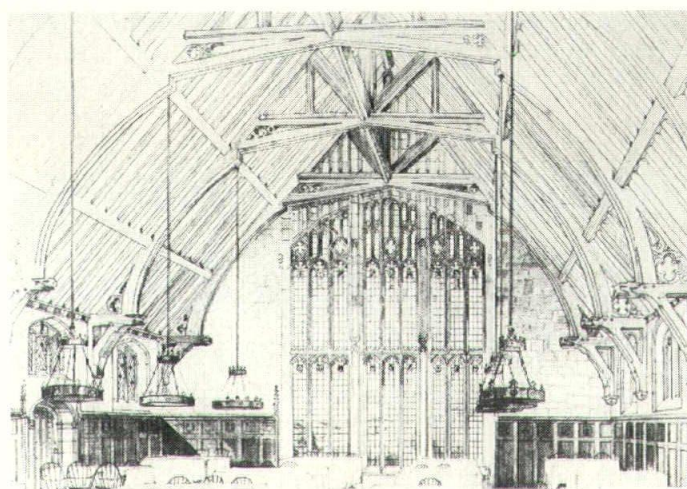

Projected Interior, Collegiate Dining Hall  
Circa 1922



Stern and Mann Co. Department Store, Canton 1924

1905 | 1955



For attention to texture, shade and shadow and variety of forms, the residences of the "Twenties" strongly medieval in flavor, could hardly be surpassed. 1930 generally closed an era of grandiose construction, and the architectural profession fell into a period of lean years, along with everyone else.

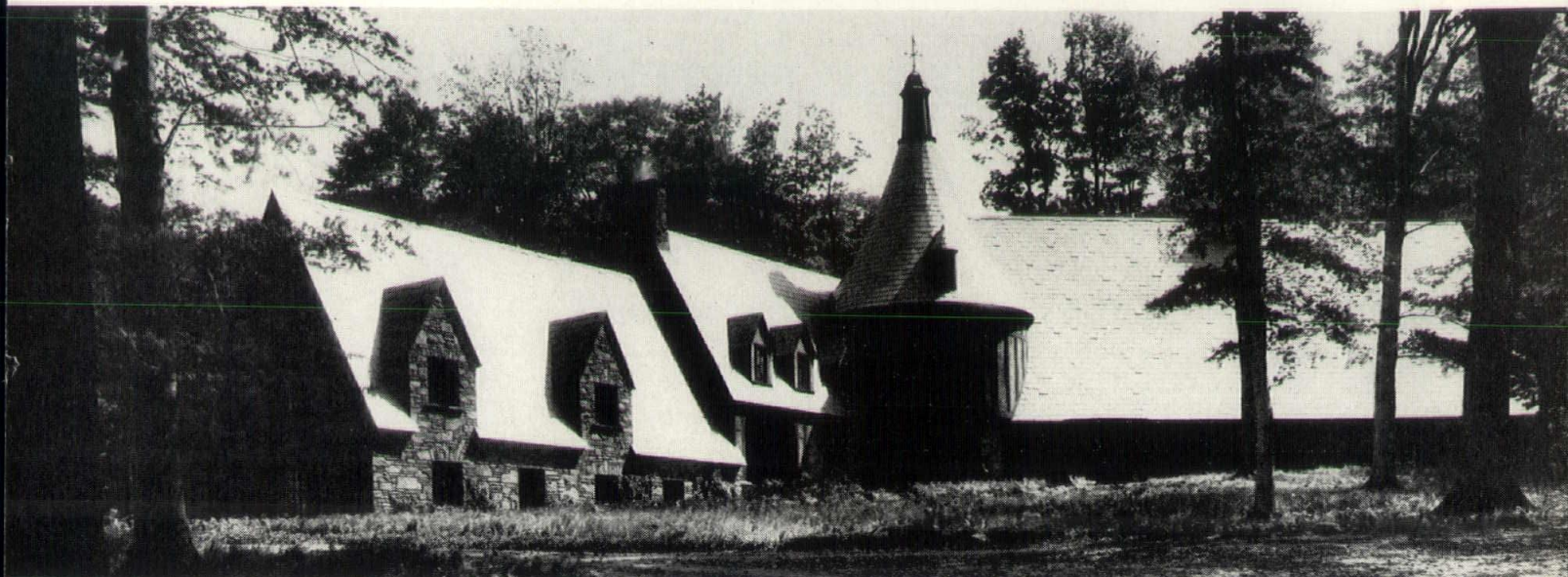

Stables for Mr. Corliss E. Sullivan, Hunting Valley, Ohio, 1925



Institute of Pathology, Western Reserve University, 1928

In the active "Twenties" the office engaged in a variety of projects cast in a variety of forms. Over all America the eclectic spirit reigned, but out of these explorations into Gothic, Tudor and Classic there emerged something new and expressively functional seen particularly well in the swimming pool for D. S. Blossom, 1930.

1905 | 1955



Swimming Pool, Mrs. D. S. Blossom, Lyndhurst, Ohio, 1930



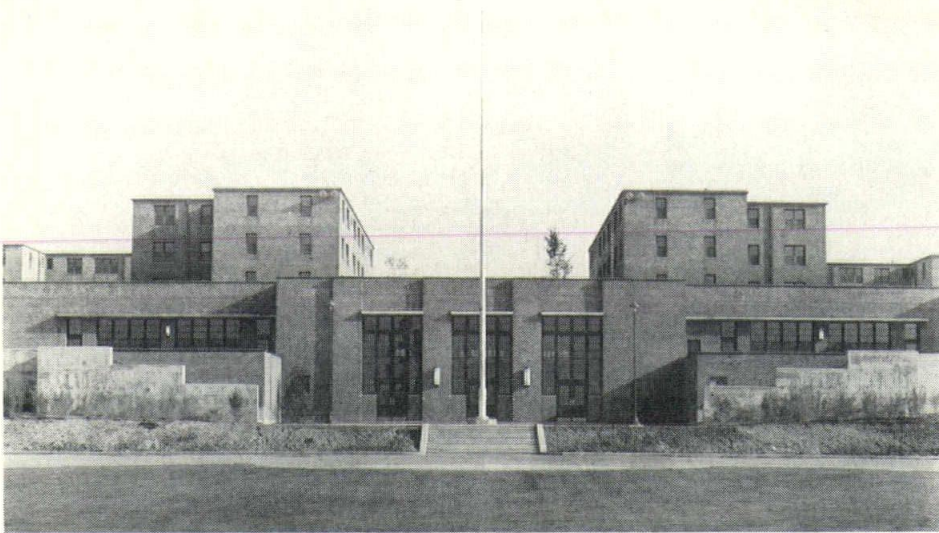

Woodhill Homes, Cleveland Metropolitan Housing Authority, 1939

"The beginning of the decade of 1934 to 1944 was in the deepest part of the depression. Architects, Engineers and Builders were almost completely out of work. An arrangement was made in Cleveland with C.W.A. by which some four or five hundred of these men were employed measuring low grade houses, which might at some time be torn down for large groups of housing. I was put in charge of this work and managed to get the first pay checks into their hands one week before Christmas of 1934."

Mr. Garfield

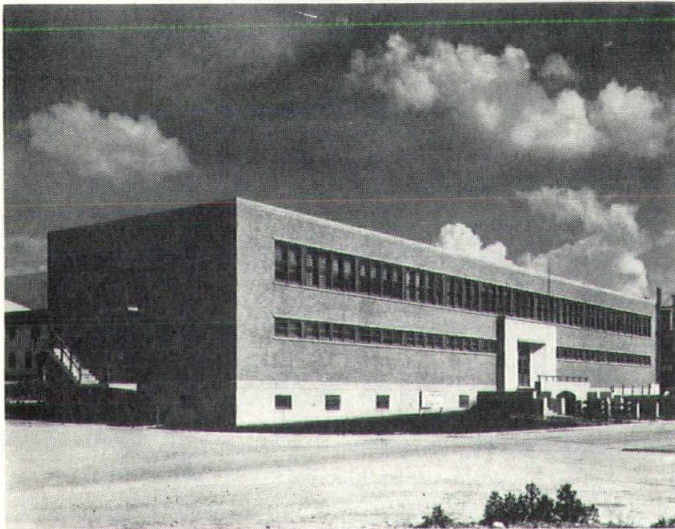

Laboratory, U. S. Corps of Engineers, Wright Field, Dayton, 1942

To keep occupied during the "mid-thirties" many architects indulged in sketching impressive, but never-to-be-built projects. Others accepted the Government's invitation to measure and record our National Treasury of Historical Buildings. Somehow this office weathered these years of minor activity; they engaged in the Pebble Hill Estate Plantation in Georgia, which was thought to be the largest private job in the U. S. then underway.

With World War II the demands upon architects greatly increased. Among several important contributions to war-time building, the Community at Windham, Ohio, for the Ravenna Arsenal was the largest. With speed and scarcity factors limiting design, a certain drama emerged from the austerity demanded along with new constructional techniques.

1905 | 1955

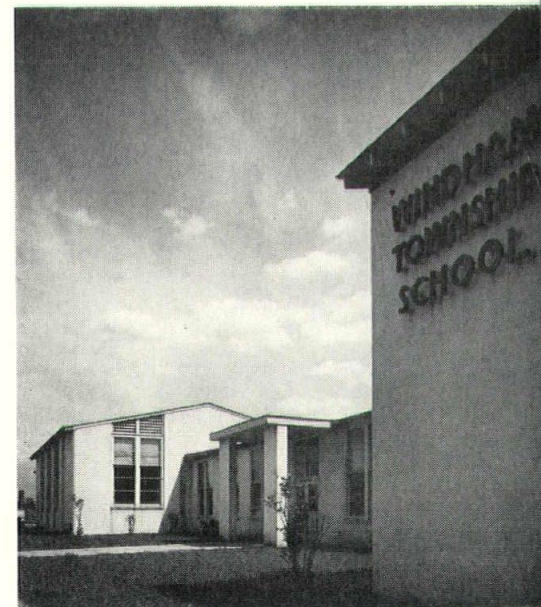

School, Federal Public Housing Authority, Windham, Ohio, 1943





Coaling Station, Chesapeake & Ohio  
R.R., 1946

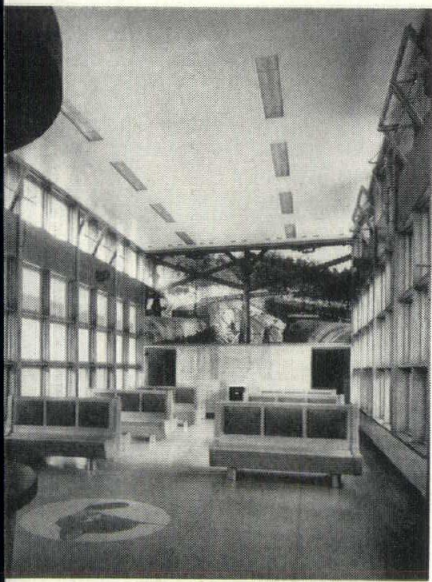

Station, Chesapeake & Ohio R.R.,  
Prince, W. Va., 1946

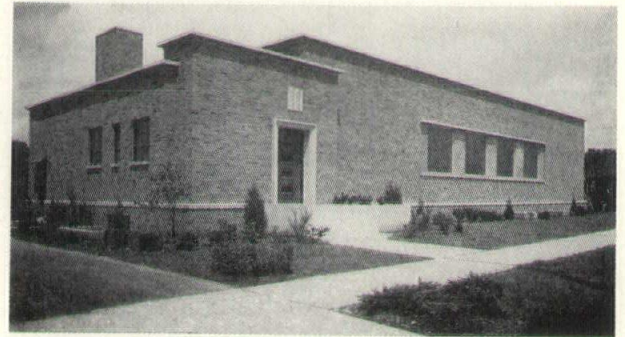

Montrose Exchange, Ohio Bell Tel. Co., Maple Hts., Ohio,  
1948



Store Building for F. W. Woolworth Co., Cleveland, 1948

The War placed a moratorium on certain categories of building, so that, from 1946 onward, the office was busily engaged in a variety of commercial and institutional projects representing a greatly pent-up demand and the continued economic expansion of the Great Lakes District. Only the harrassments of material shortages and rationing remained to plague specifications and timing.

1905 | 1955



Factory Building for Mott & Merryweather Co.,  
Euclid, Ohio, 1948



1905 | 1955

After the war every phase of building demanded the office's attention with some sharp breaks with tradition being encouraged by railroad work and new structural forms such as the well-known quonset frame.

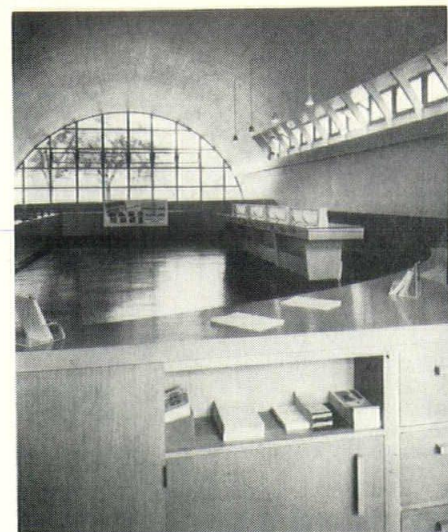

**National City Bank, University Circle Branch  
Cleveland, 1947**

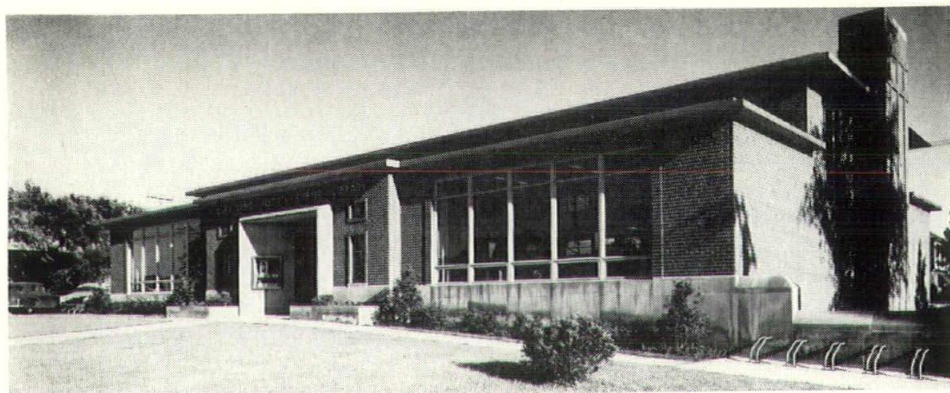

**Library, University Heights, Ohio, 1950**

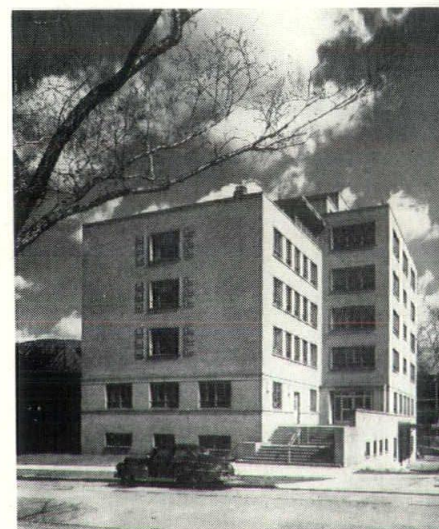

**Hospital for Benjamin Rose Institute,  
Cleveland, 1950**

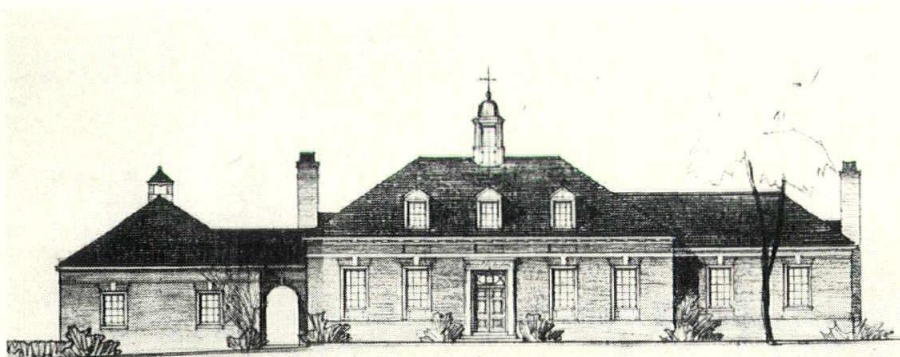

**Town Hall, Pepper Pike Village, Ohio, 1954**

Public buildings, banking offices, hospitals, stores, telephone buildings and industrial plants constitute a major part of the firm's efforts to the present. It is, perhaps, significant architecturally, to note the general development of a contemporary idiom juxtaposed with an occasional strongly representational style, generally the Georgian.



The material was gathered and layout designed in this and the foregoing pages by Robert C. Gaede, AIA of the Architectural firm of Garfield, Harris, Robinson & Schafer and compiled under the direction of A. C. Robinson, III, FAIA.

1905 | 1955

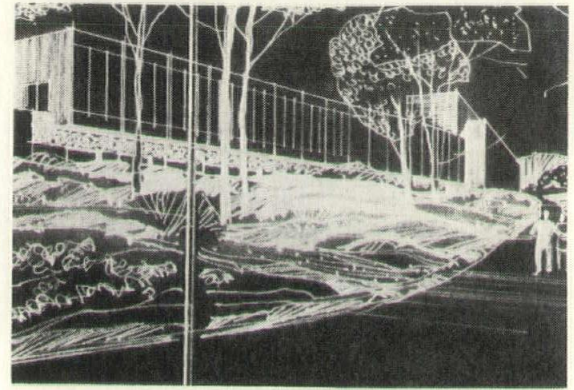

**Projected Museum Buildings, Cleveland  
Museum of Natural History**

In the Spring of 1905 Abram Garfield left the office of Frank Meade to open one of his own. Over the succeeding years many personalities have come into the firm, some to stay, some to move on, some to open offices of their own in Cleveland and elsewhere. Meanwhile the organization has grown to comprise today nearly forty persons, which places it among the larger-sized offices both locally and nationally.

During this time the firm has concerned itself with over 1300 projects, ranging from the alteration of a residential kitchen to the drawings and supervision of a large hospital. Now the office begins its second half-century of activity with a variety of projects on the drafting boards.

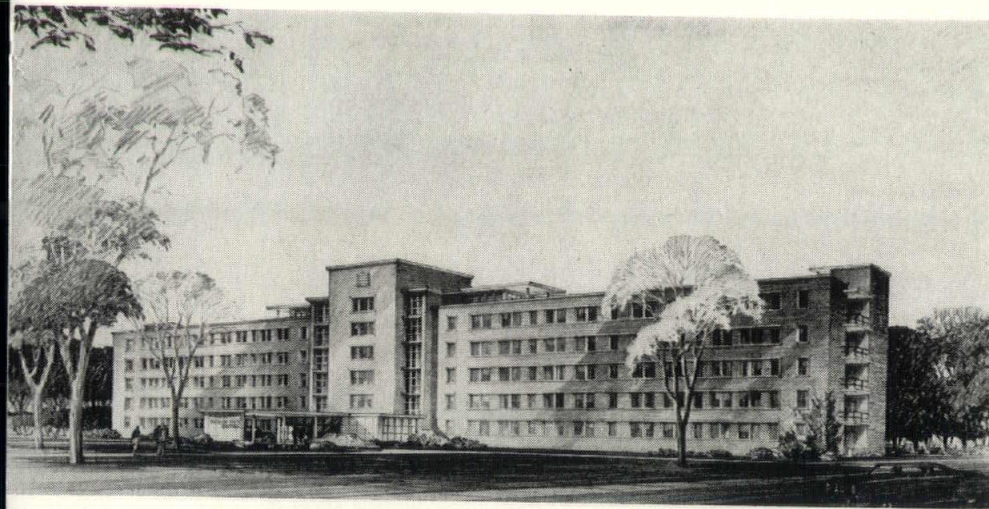

**Fairview Park Hospital, Cleveland, 1955**

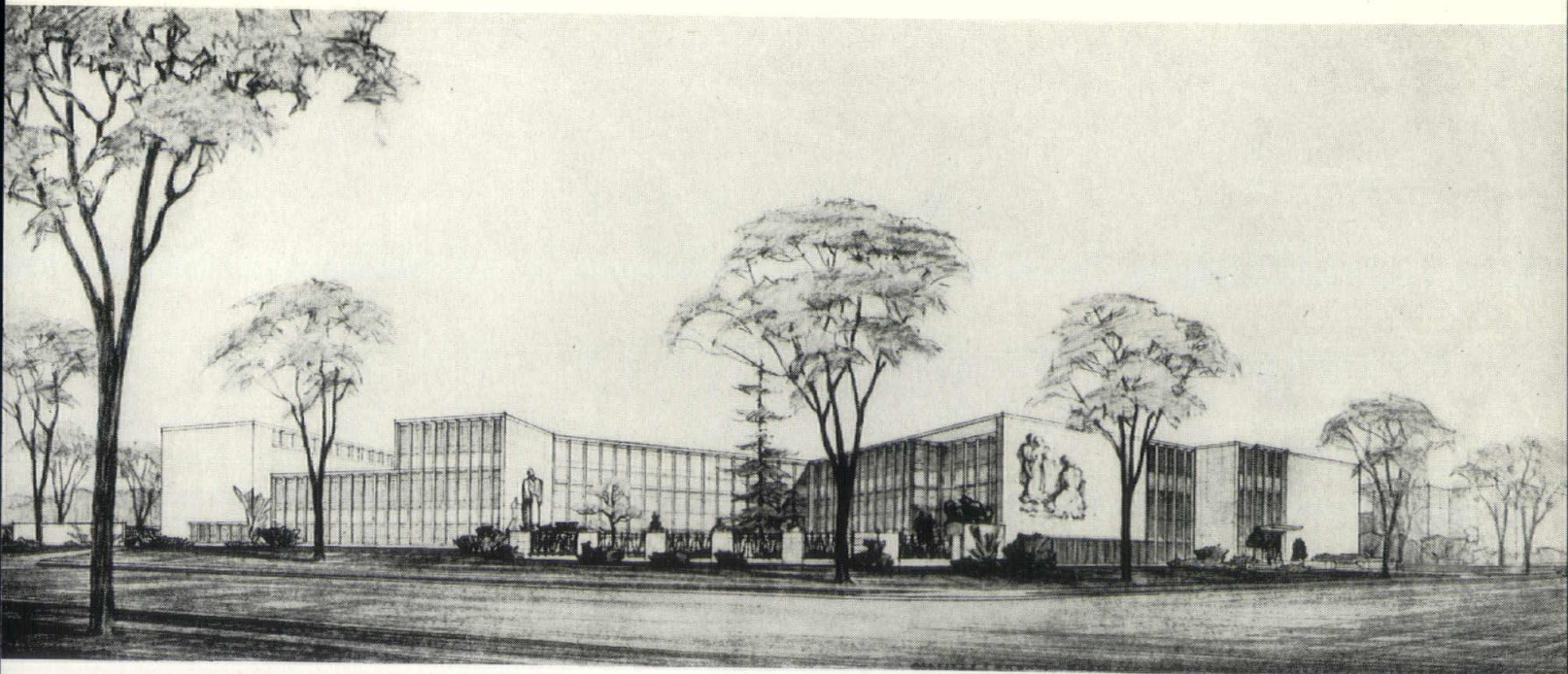

**Projected Cleveland Institute of Art. Work to begin in 1955.**





**Junior  
W. Everhard AIA**  
Cleveland  
Chairman  
Committee  
on Public  
Information

## Annual National Church Architectural Conference

Committee on Public Information: Junior W. Everhard, Cleveland, Ohio, Chairman; Anthony B. Ferrara, Washington, D.C.; H. Walter Damon, Youngstown, Ohio; Walther J. Wefel, Shaker Heights, Ohio.

**Annual National Joint Conference on Church Architecture, sponsored by The Church Architectural Guild of America and The Bureau of Church Building, of National Council of the Churches of Christ in the United States of America, in the Netherland Plaza Hotel, Cincinnati, Ohio, February 23rd, 24th, and 25th,**

1955.

General Chairman, T. Norman Mansell, A.I.A., Philadelphia, Pa.

Tours and Arrangements, Charles F. Cellarius, Cincinnati, Ohio.

Exhibits, Anthony B. Ferrara, Washington, D. C.

Assisted by, The Cincinnati Chapter, American Institute of Architects.

**Highlights of the Guild's 15th Anniversary will be the annual exhibit of current church architecture and the seminar on church school planning.**

This year The Bureau of Church Building is observing its twentieth anniversary. During this period, the Bureau has served churches, large and small, by the thousands in every state of the Union and Canada, and has had some part in certain special projects overseas.

Wednesday is reserved for Registration, Luncheon, Business Sessions and a Seminar. Program events and joint luncheons will provide Architects, Churchmen and Denominational Leaders an opportunity to discuss vital church planning problems. Free time is intended to give time to view and discuss exhibits and to see the trends in church design. Clergy, building committee personnel and architects are invited to attend program events and to see the exhibits.

## Tours

Two bus tours have been scheduled on separate days to allow participation in both. They will include the most interesting churches in Cincinnati which have been selected for interest to architects, clergymen and their wives. The price of each tour is \$2.00.

## Exhibits

There are four types of architectural exhibits in this Annual Church Architectural and Allied Arts Exhibition.

1. Churches seating over 300.
2. Churches seating less than 300.
3. Hypothetical Churches.
4. The Allied Arts Church Crafts Exhibit.

## LEADING ARCHITECTS

Leading architects from all parts of the country will attend with church specialists and ministers, for this three day conference on the problems and challenges of a boom in church construction that is expected to top all records for the third year in succession.

More than 200 delegates are expected.

Stressing the magnitude of the construction boom, Dr. Harry Atkinson, director of the Bureau of Church Building, reported that a recent survey by the National Council of Churches disclosed that six major Protestant denominations spent more than a third of their current income for church building last year. Total U. S. expenditures for new churches and for remodeling and replacing out-dated buildings, he said, rose from \$472,000,000 in 1953 to \$588,000,000 in 1954, and will undoubtedly go well over \$600,000,000 this year.

The conference will single out for recognition one American who has done most during the year to further good church architecture. Special awards will also be given to architects who have designed the year's most outstanding new churches.

Architects from all over the U. S. submit models, blueprints, drawings, and photographs of churches built during the last year, currently under construction, or planned for a hypothetical congregation. Awards for outstanding designs are given by a conference jury of architects and church representatives. The entire exhibit will be available for showing at regional meetings later.

The Conover award is presented at the final session of the conference to the individual chosen for a particularly distinguished contribution to church architecture. The annual award is given in memory of the late Dr. Elbert M. Conover, former director of the Bureau of Church Building.

During the conference, a panel of architects and churchmen will devote one session to "Today's Churches for Tomorrow," a discussion of new architecture and building methods. Panel members will be Mr. T. Norman Mansell, Philadelphia architect who is

chairman of the joint conference, and three New Yorkers: Mr. Maurice R. Salo, architect and secretary of the Church Architectural Guild; the Rev. Marvin P. Halverson, executive director of the Department of Worship and the Arts, National Council of Churches; and Dr. Clarence W. Hall, executive editor of "The Christian Herald," and author of a recent national magazine article on U. S. churches.

Other major topics slated for discussion by the delegates are the headaches of a church building committee, in terms of finance, community religious needs, and planning for the congregation's religious and recreational activities; and a special report on standards and planning for religious education classrooms and equipment.

Special features of the three-day gathering include tours to Cincinnati churches, and the premiere of a sound film in color, "Singing Towers," on church bells and carillons, with narration by radio announcer Milton Cross.

Among the noted architects and church delegates taking part in the conference discussions will be Dr. Arland A. Dirlam, Boston, president of the Church Architectural Guild; the Rev. Virgil E. Foster, Chicago, editor of the "International Journal of Religious Education"; Mr. Anthony B. Ferrara, architect, of Washington, D. C.; Dr. John R. Scottford, Mount Vernon, N. Y., author of many articles on church buildings and the Rev. Darby Betts, Canon Precentor of the Cathedral of St. John the Divine in New York City.

## Registration and Reservations

All who participate in meals and tours must register.

Registration fee for each architect, \$5.00, his wife, \$3.00. Send registration at once to Walter J. Wefel, Registrar, 17405 Scottsdale Blvd., Cleveland 20, Ohio.

It is recommended that early registration at the Netherland Plaza Hotel from a block of rooms reserved for Guild and Bureau use, be made.

## Here Is the Program

**Wednesday, February 23rd, 1955**

**12:30 P.M.-2:30 P.M. Joint Opening Luncheon**  
—Pavillon Caprice

For Guild, Bureau and Friends

Invocation—The Rev. B. Bruce Whittemore  
Luncheon

Greetings from Cincinnati—Charles F. Cellarius

Greeting from—The National Council of Churches, Bureau of Church Building—C. Harry Atkinson, Director

Greetings from—The Church Architectural Guild of America—Dr. Arland A. Dirlam, President

## CHURCH HANGINGS DOSSAL CURTAINS ALTAR BRASSES

**FONTS • FLAGS • SUPPLIES**

**Vestments for Choir and Clergy**

*Catalog Free on Request  
Please mention items of interest*

**THE C. E. WARD COMPANY**

Incorporated 1905  
NEW LONDON, OHIO



Address—"The Good, The Beautiful, The True"—The Rev. Lynn J. Radcliffe, Minister of Hyde Park Community Methodist Church, Cincinnati, Ohio

**2:30 P.M.-5:00 P.M. Guild Business Meeting**  
—Parlor I

15th Anniversary of the Guild  
Call to Order—President Dr. Arland A. Dirlam

Note: Bureau meets separately  
Secretary's Report—Maurice R. Salo  
Treasurer's Report—Harry E. Warren  
President's Welcome to Members

**Standing Committee Reports**

Membership  
Education  
Finance  
Public Information  
By-laws  
Library

**Special Committee Reports**

Program Committee  
Exhibition Committee  
Others

New Business  
Nominations and Elections  
Adjournment

**2:30 P.M.-5:00 P.M. Annual Meeting—Bureau of Church Building**

Call to Order—Chairman of the Board of Managers, Dr. Ralph S. Weiler

Introduction of New Members and Guests  
Adoption of Order of Business

Reading of Minutes of Previous Meeting  
Report of Executive Director—C. Harry Atkinson

Report of Finance Committee—Dr. Lincoln Wadsworth, Chairman

a. Fiscal year ending 1954  
b. Budget for the year 1955

Reports of Standing Committees  
New Business  
Adjournment

**5:00 P.M.-8:00 P.M. Free Time—Dinner, and Viewing of the Exhibition placed in Pavilion Caprice Promenade—Fourth Floor**

**8:00 P.M.-10:00 P.M. Seminar — Pavillon Caprice**

Subject—"The Headaches of a Building Committee." A realistic demonstration of the problems facing a Building Committee—No punches pulled.

Introduction—The Rev. C. Harry Atkinson  
Committee Chairman—Wm. Kincaid Newman

Committee Members—The Rev. Henry Shillington, Dr. John R. Scotford, The Rev. Robert Clyde Yarborough, Virgil Foster, George W. Trout

**Architects to be Interviewed**

Anthony B. Ferrara  
Harold E. Wagoner

**Denominational Consultant**

The Rev. Richard MacCarroll

**The Fund Raiser**

O. James Sowell, Wells Organization  
Thomas S. Morgan, Jr., Martz & Lindy

**Thursday, February 24th, 1955**

**10:00 A.M.-Noon Open Forum — Pavillon Caprice**

Guild, Bureau and Friends

Moderator—The Rev. Edward S. Frey

Subject: "Today's Church for Tomorrow—Meeting the needs of the churches area of responsibility."

**Panel Members:**

Dr. Clarence W. Hall  
Rev. Marvin P. Halverson  
T. Norman Mansell  
Maurice R. Salo

Questions from the floor

**12:15 P.M.-2:00 P.M. Joint Luncheon—Pavilion Caprice**

Guild, Bureau and Friends

Master of Ceremonies—Dr. Arland A. Dirlam

Invocation—The Rev. David R. Thornberry  
Luncheon

Introduction—President, Cincinnati Chapter American Institute of Architects

"Old Presidents Never Die"—by the Guild's three Past Presidents—Hensel Fink, Wm. H. Thompson, T. Norman Mansell

Announcement of Bus Tours—Charles F. Cellarius

**2:15 P.M.-6:00 P.M. Bus Tour A—See**

Schedule

Cincinnati Church Buildings

**6:00 P.M.-7:45 P.M. Free Time and Viewing of**  
(Continued on Page 25)

## CHURCH INTERIORS

... designed and executed for beauty and devotion to fit your budget.



*St. Christopher's Episcopal Church—Detroit, Mich.  
Earl L. Confer, Architect*

**Stained Glass • Church Lighting**  
**Custom Woodwork • Decorating and Murals**  
**Marble and Mosaics • Sculpture and Wood Carvings**  
**Metal Ware • Church Seating**

# Winterich's

**3700 Euclid Avenue • Henderson 1-1630 • Cleveland 15, Ohio**

*Your inquiries, no matter how small or large, are cordially solicited.*

• *Three Generations of Service to the Church* •



*Visit our Exhibit Booth at your Conference*



# Six Points of Interest

Cleveland • Cincinnati • Columbus • Toledo • Dayton • North East Ohio

Associate Editors AIA Chapters

## Cleveland Chapter

Arlyn C. Neiswander  
19209 Wickfield Avenue

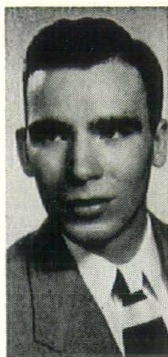

### A Panel Discussion

The January meeting consisted of a panel discussion on the merits and problems of collaboration in the allied arts. Moderated by Mr. William Milliken, Director of the Cleveland Museum of Art, the panel was composed of Messrs. Riemer (landscape architect), Schoenfeld (city planner), McVey (sculptor), Probaia (interior decorator), Outcalt (architect), and Riba (muralist). Each of these representatives from allied arts was given three minutes to discuss the collaborative problem from his own point of view, and it soon became obvious that everyone agreed that collaboration was desirable and that there should be more of it.

Two important aspects of the problem, however, did become apparent during the rebuttal: 1) should a percentage of the cost of a building be set aside for the arts, and 2) is our mechanical economy sacrificing culture? The discussion that followed seemed to result in the opinion that people always want more building than their money can afford anyway, and adding the cost of art work often seems an additional unnecessary expense. Americans, unlike Europeans, don't seem to feel that integration of the arts with architecture is a necessity, or even especially desirable. To overcome this feeling, the artist as well as the architect must do a selling job, convincing the public—and more particularly the individual client—on the importance of integrated design.

The success of the meeting and the large attendance indicated the general appeal of this type of program.

Getting ready for the conventions that seem to be looming before the Cleveland Chapter, the Women's Committee, under the co-chairmanship of Mrs. Byers Hays and Mrs. Frank Draz, held a get-acquainted tea on January 26th. The gals are getting an early start on planning their part of next October's ASO Convention, to be held in Cleveland, and may even be scouting around in preparation for the National Convention in 1958. . . . George Mayer has been named chairman of the chapter's convention committee, and will also be the local chairman for the Centennial Observance of the AIA's 100th birthday, in 1957. . . . Alexander Robinson III has been named by the Institute to be national chairman of the centennial proceedings.

Announcement has been made that the Chapter has supplied nine members to serve on the Cleveland Chamber of Commerce Awards Committee. Each year the Chapter commends local construction for good building design, presenting awards in the fields of apartment housing, commercial and industrial work.

The time of year has almost arrived when Greater Cleveland annually braces itself for the Home and Flower Show . . . to be held

from February 26th to March 6th. The architects' house, designed by Onnie Mankki, has been approved by the executive committee and construction of the house in Public Auditorium will soon begin.

♦ ♦ ♦

## Cincinnati Chapter

Frederic H. Kock AIA  
1824 Carew Tower

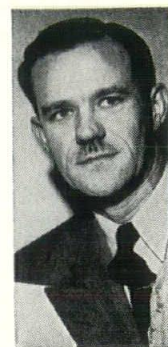

### Chapter Holds Annual Election

Hugh Garriott, chairman of the nominating committee, assisted by George Marshall Martin and Henry Bettman, presented suggested candidates for the 1955 election at the annual chapter meeting on January 18th. After members were invited to make further nominations from the floor, those present unanimously elected hard-working program chairman E. C. Landberg as their new president.

Other officers elected include Ralph Hetterich of Hamilton, Ohio, vice president; Joseph M. Lyle, secretary, and William S. Arend, treasurer. Retiring president Kock was elected to the Board of Directors.

President Landberg took the platform to receive his badge of office: a turned, inscribed gavel made some years ago from a timber of the original White House roof.

A partial list of appointees made by the incoming president at press time are members of the A.I.A. Centennial committee who will work with Regional Director Kastendieck, and delegates to the fifth Great Lakes Regional Council in Louisville this Spring. The newly organized committee on the Preservation of Historical Buildings will be headed by C. R. Strong. Walter Sheblessy was appointed Membership Committee chairman. Upon acceptance, all new members of standing committees will be listed and copies mailed to the membership at large.

### Report Brings Praise

Dr. Howard Fabing, chairman of the Longview citizens committee, recently requested chapter assistance in securing facts needed to prepare legislation for relieving over-crowded conditions at the Longview Hospital in Cincinnati. It was felt that an investigation and report by a professional organization would be helpful.

A chapter committee was appointed and spent considerable time evaluating the immediate and long-range needs of the institution, and prepared cost estimates. Submitted in the form of a report and as a chapter-sponsored document, this study was used by Hamilton County representatives to the state legislature in preparing necessary appropriation bills.



Newspaper publicity and expressions of appreciation by citizens interested in Longview gave the chapter a public relations impetus which the committee felt was well worth the time involved. Members of the committee consisted of Edward H. Kruckemeyer, Bernard Pepinsky, George F. Roth, Jr. and George Garties.

### Producers' Council Luncheon

Local A.I.A. members received individual telephone invitations by members of the Producers' Council to attend the January 27th luncheon meeting at the Cincinnati Club. Called the "California Plan," each Council member was given the names of two architects for personal contact. The resulting attendance was gratifying.

City Manager Harrell spoke on the value of, and needed action on Cincinnati's Master Plan.

### Authority On Church Window Design to Speak

John Riordan, expert and authority on church windows and leaded glass techniques, will be guest speaker at the February meeting of the Chapter. He will illustrate his talk with colored films showing glass manufacturing processes, preparation of cartoons and designs in the shop, fabrication procedures and final installation problems.

Types of cathedral glass will be on exhibition. The history of the art and recent contemporary designs will be discussed.

Melvin C. Frank has been invited to attend and will outline matters of interest being planned and conducted on the state level. Dinner and short business meeting will be included as part of the program.

### STANDING COMMITTEES—CINCINNATI CHAPTER

Membership: **Sheblessy**, Garties, Diebel  
Practice of Architecture: **Roth**, Strong, Pepinsky, Pyle  
Relations with Construction Industry: **Becker**, Stockdale, Hair  
Public Relations: **Garriott**, Elliston, Strauss  
Education and Registration: **Potter**, Hargrave, Schatz  
Publicity: **Schrand**, Grau, McDonald, Goetz  
Allied Arts: **Baxter**, Martin, Schmueling, Bertsch  
Civic Design: **Pickering**, Bettman, Tyler  
Competitions: **Dombor**, Cellarius, Memoli  
Program: **Kock**, Findlater, Fox  
Student Associateship & Competitions: **Iuen**, Wertz, Holtmeier

### SPECIAL COMMITTEES

Extension of Private Practice: **Bertsch**, Felsberg, Shorr  
Policy in Small Home Field: **Strauss**, Cordes, Hanscom  
Local Building Code: **Arend**, Baxter, Memoli, Bosworth  
Civilian Defense: **Kock**  
State Building Code: **Goetz**  
Chapter Affairs: **Hetterick**  
Preservation of Historical Buildings: **Strong**  
Centennial Committee: **Pickering**, Cellarius, Martin  
Delegates to Regional Convention: **Landberg**, Kock, Schrand  
Church Exhibit and Hanging Committee: **Pyle**, Dombor, Findlater  
Schrand, Hargrave, Maxfield, Ritterholtz  
Tour Committee—Guild of Church Architects: **Schulte**, Dombor  
Findlater  
A. S. O. Convention Committee: **Schrand**, Hargrave, Goetz  
Names in bold face are Chairmen of these Committees.

### NEW PRESIDENT CINCINNATI CHAPTER, TAKES OFFICE

Left to right: Joseph M. Lyle, E. C. Landberg, Frederic H. Kock, William S. Arend. Gavel, turned from an original timber of the White House in Washington, D. C., is being handed to incoming president.

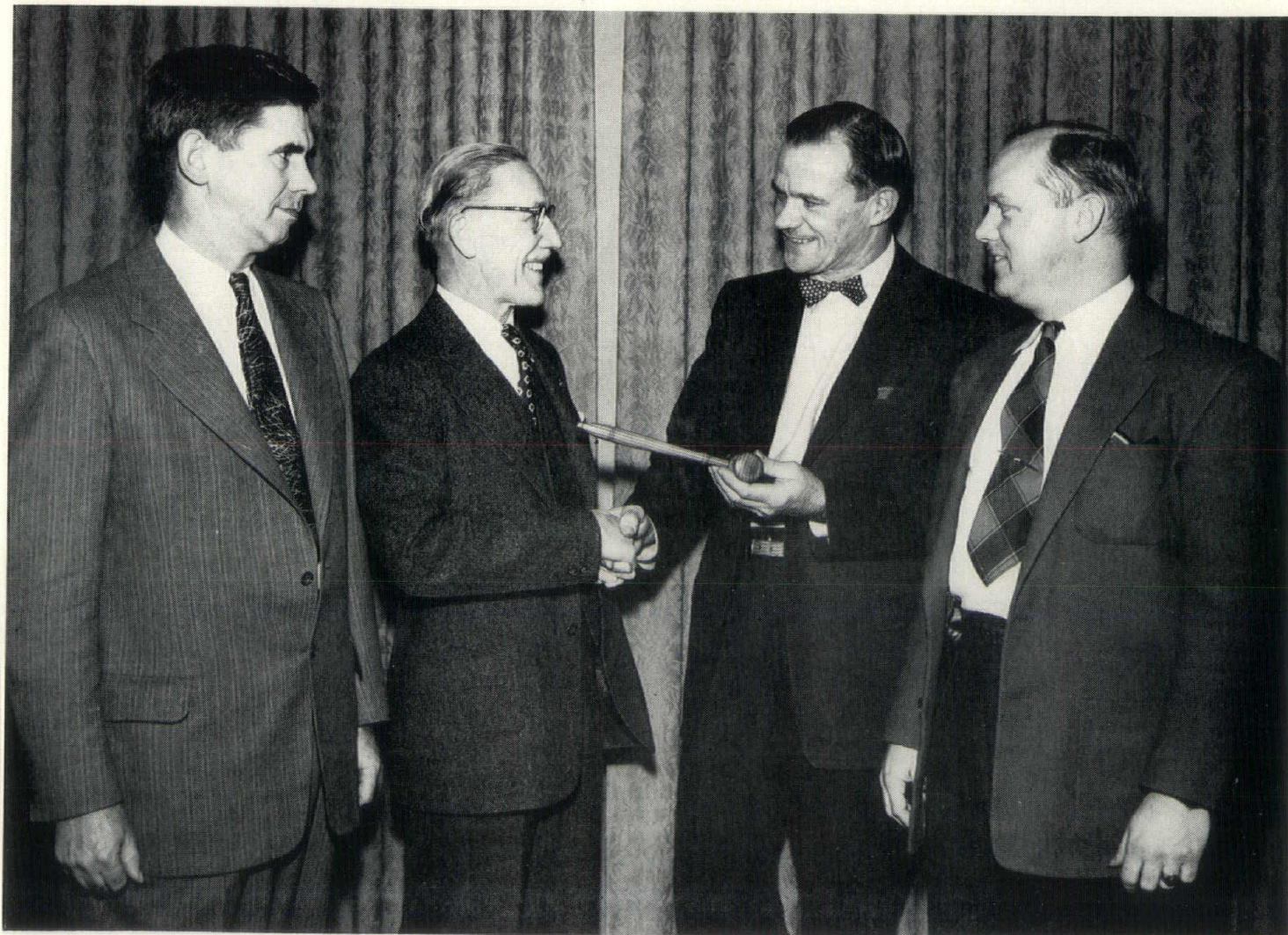



## Columbus Chapter

David A. Pierce AIA  
4501 North High Street



## Ohio State Board Building Standards

The Ohio State Board of Building Standards met January 17th. The petition for approval of wire glass skylights in school buildings was returned to petitioner, Pennsylvania Wire Glass Co., for additional research data and will be considered at a later date. The petition submitted by Auferoth & Fanning seeking a ruling for artificial light and mechanical ventilation in interior toilet rooms, shower rooms, locker rooms, rest rooms, playrooms, and recreation rooms in school buildings declared equivalent to the present regulation which requires windows. This petition was referred to committee for proper wording and ruling form and number. It will appear later for public hearing and final action.

The Columbus Chapter Executive Committee has appointed the following committee chairmen for 1955: Loren J. Staker, A.I.A., Membership; David A. Pierce, A.I.A., Program; John Schooley, A.I.A., Legislative; Gil Coddington, A.I.A., Professional Relations; Noverre Musson, A.I.A., Public Improvement; Wm. E. Linch, A.I.A., Public Relations; Ralph Kempton, A.I.A., Registration; Perry Borchers, A.I.A., Civil Defense; Elliott L. Whitaker, A.I.A., Education; and George Clark, A.I.A., Preservation Officer.

The Columbus Builders Exchange held its annual election of officers January 3rd. The architects were represented ably by the following: Robert D. Rush, A.I.A., was elected President; Charles W. Cloud, A.I.A., and Paul Winters, A.I.A., were elected Directors.

The Columbus Chapter A.I.A. held a joint meeting with the Producers Council on January 24th at the Seneca Hotel. The subject of Product Literature was thoroughly discussed.

Product Literature Judgment Results:

### CLASS I

- 1st Structural Clay Products Institute "Brick & Tile Engineering", "Reinforced Brick Masonry" and Technical notes.

### Bric

- 2nd Overly FIREDOORater.
- 3rd Kencork Architects Handbook.
- 4th Westinghouse—Hospital Electrical Planning.

### CLASS II

- 1st Truscon Metal Windows and Doors.
- 2nd Pittsburgh Plate Glass—Store Front details.
- 3rd Mills Movable Metal Walls.
- 4th Zonolite—Systems of Light Weight Construction.

### CLASS III

- 1st Aluminum Company of America—Architectural Achievements.
- 2nd Otis Elevator Co.—Escalators.
- 3rd Mosaic Tile Co.—Series of Brochures.
- 4th Pittsburgh Plate Glass Co.—Glamour with glass.

### CLASS IV

- 1st Crane Co.—Series on Plumbing fixtures.
- 2nd Pittsburgh Plate Glass Co.—Store Front details.
- 3rd Structural Clay Products Institute.
- 4th Owens-Corning—Fiberglas.

### The Jury:

- George Clark, A.I.A., Chairman  
Carl Bentz, A.I.A.  
Earl Cleland, A.I.A.  
Tim Armstrong, A.I.A.  
Ed Kromer, A.I.A.

A discussion followed under the direction of George Clark, who introduced Mr. Leonard Mayfield, A.I.A. an architectural advisor for F. W. Dodge, Corp. Sweets Catalog Division and Mr. George A.

Reed, Advertising Manager for Sweets Catalog of the Cincinnati, Ohio office.

They presented the architectural catalogs place in Advertising after which the meeting was opened for questions. It was agreed that most (80%) of the literature mailed to architects is thrown away because it is of no value to the architect. The majority of the catalogs in Sweets do provide most information desired but they still lack information regarding local sales representatives and distributors. It is very discouraging for an architect to specify what a catalogue has convinced him is a good material only to discover the material is not distributed in his area. The manufacturer has wasted his money for catalog distribution. The architect may or may not spend hours trying to locate local suppliers.

The New State Office Building is continuing to gain favor and support as the Ohio Legislature checks ways and means of acquiring an adequate site and money for the new building. The Office Housing Commission of the Legislature will have definite recommendations ready before the deadline for introduction of all bills in both houses this session which is February 14th. Indications are that the legislation will call for \$15,000,000.00 out of surplus funds. 7000 workers scattered in 27 Columbus locations would be centered in the downtown area if this building is constructed. Offstreet parking for the building is a mandatory requirement by the commission. Studies of other cities solutions to similar problems are being made.

## Proposed Building Code for the State of Ohio

Phoning Mr. Pettibone before going to press we were told he had no information to release at this time. He is working on a bill, but it is not far enough along to release material now. He hopes to have this later.

— E. B. Stapleford & Sons, Inc.

## Dayton Chapter

Craighead Cowden AIA  
310 Keith Building



The last meeting of the Dayton Chapter was held January 19th. The meeting was sponsored by the Blommel Sign Company in the interest of closer cooperation between architects and sign craftsmen, and was a successful meeting with an unusually large number of the Dayton architects present. The Blommel Company, the largest local fabricators of neon and electric signs, entertained the group in their building on East Fifth Street where their shop and offices are located.

After dinner, Mr. W. E. Blommel, the president of the company and our host for the evening, outlined his suggestions for furthering cooperation and mentioned a number of the successful jobs on which they were able to work with architects while the initial building plans were being crystallized. Other guests and speakers were Maurice Ely, Secretary of the National Electric Sign Association, Dave Swormstedt, Vice-President of the trade magazine "Signs of the Times," and D. R. Souder, editor of the magazine. The program included projection of colored slides of national sign competition winners for the past several years.

This is one type of meeting which the chapter members always enjoy, and we would like to see more of them. Signs have become a major factor in the design of both new and old buildings, and the general landscape. Certainly they could be made better looking and more forceful if their presence were considered part of the architectural composition of a building or area, with allowances both in design and money, made for them at the beginning of a project. We are fortunate in having the Blommel Sign Company realize this situation and be willing to take this lead in working with architects to provide the best design and advertising value for the clients.



## Toledo Chapter

Harold C. Munger  
National Bank Bldg.



The Toledo Chapter, A.I.A. Dinner Meeting, Tuesday, January 11th, 6:30 P.M., Northwood Inn, was a huge success. This was a meeting at which the Chapter and its members split the cost of the very delicious steak dinner. A very important business meeting was held after the dinner. The guest of honor for the occasion was Mr. Raymond Kastendieck, our Great Lakes A.I.A. Regional Director. The Program Committee, headed by Mr. Horace Coy, can again be congratulated. At this meeting the winners of the Toledo Chapter contest for a new Chapter letterhead were announced. The winners are as follows:

- 1st prize—William Reifert
- 2nd prize—Nelson Thal
- 3rd prize—Robert Trotter

Many important matters of business were discussed and settled.

The following week, on Monday, January 17th, in the Ballroom of the Park Lane Hotel, the Producers' Council entertained the architects at its January meeting. They created much interest in this meeting with their announcement of same which read as follows: "Program—SECRET—A Toledo Chapter First" "(You have never seen this before)". The moderator for the evening was Mr. W. G. Mehlow, Vice-President of the Producers' Council, Toledo Chapter. Cocktails were served before dinner. It turned out that this big secret of "A Toledo Chapter First", that no one had ever seen before, was a skit put on by two Toledo Chapter, A.I.A. members—Mr. Gunther H. B. Lubeck and Mr. Frank E. Poseler, and two Producers' Council members—Mr. John Hilton and Mr. Robert Fox. The skit was quite a satire on the type of reception a sales representative meets when he calls on a typical Toledo architect's office. We use "typical" with reservation. The skit was very humorous but just a bit on the hammy side. Following this "light comedy", John N. Richards gave a speech on the six points that a sales representative should remember when calling on an architect. Following his speech Mr. Roy W. Anderson of Libbey-Owens-Ford Company gave a rebuttal on the points which the architect should remember when listening to a sales representative.

The regular February meeting of the Toledo Chapter, A.I.A. was held the evening of February 8th, on the 4th Floor of the Toledo Edison Company. Meeting was called at 8:00 P.M. This was strictly a business meeting at which many important items of business were determined.

The week of February 20th to 26th, set aside as National Engineers Week, will see many of the Toledo Chapter firms participating with the engineers in displays and programs. A part of the program this year will consist of spot announcements and statements on radio and television about architects and engineers. The radio and television people have promised co-operation in this program.

On Wednesday, March 9th, the Adam Loos Company will sponsor a dinner meeting at the Secor Hotel for the Toledo Chapter. At this function, the Chapter will conduct its regular business meeting and also hear from the representatives of the various products handled by the Adam Loos Company.

On February 7, 1955, the Toledo Chapter Executive Committee met in the Maumee Room of the Commodore Perry Hotel to discuss problems pertinent to the regular February meeting.

On February 18th, the Examining Board of Ohio held their preliminary meeting prior to the March examinations. Representing Toledo was Harold H. Munger, President of the State Board of Examiners.

On January 26th, Secor Hotel, cocktails at 6:00, dinner at 7:00, was held the Second Annual Banquet given by the Toledo Area Lath and Plaster Promotional Committee. The Mayor and many outstanding people from all over the country were present at this banquet, together with representatives from labor, management

and industry. All architectural firms of the city were represented. We understand that the Lath and Plaster Industry is conducting quite a program in an effort to come back into the building picture and compete against dry wall construction, with Toledo and its area lath and plaster group being one of the leaders in the country in this program.

## New Associate Appointed to Peterson, Hoffman Associates

Richard M. Troy AIA



Peterson, Hoffman & Associates, Architects and Engineers, have announced the appointment of two new associates. One of these new associates is Richard M. Troy, an architect who has been on their staff since 1951. Richard holds a degree of Bachelor of Architecture from Ohio State University and is a registered architect in Ohio and is a member of the American Institute of Architects.

Many Toledo Chapter architects attended the annual exhibit of the National Association of Home Builders at the Shermand and Conrad Hilton Hotels in Chicago, January 16th through 20th, 1955. This exhibit covered all phases of building. It was particularly interesting to architects, engineers, contractors, material suppliers and financial people.

The American Society of Heating and Air Conditioning Employees, Inc., Toledo Chapter, invited representatives from architectural offices of the city to attend their "high velocity air distribution" meeting, Monday, February 7th at the Elks Club. The meeting consisted of a social hour, dinner and then business.

Several of the Chapter members planned to attend the February 3rd conferences at the Southern Hotel, Columbus, Ohio, on Audio-Visual Education. There were both morning and afternoon sessions, mostly composed of presentations and panel discussions.

Harold H. Munger, Editor,  
Toledo Chapter, A.I.A.

## Eastern Ohio Chapter

Richard N. Zuber AIA

255 East State Street, Alliance



Our chapter is sending out a news bulletin to its members for the months no meetings are held. The following is a summary of the latest news bulletin which you can use for publication in the Ohio Architect. If you want news of the meeting that will be held in Kent for this issue I can send it to you by Feb. 20, will you let me know, otherwise I will send it in for the March issue.

## February Meeting

The next chapter meeting will be Thursday, February 17, at Kent State University. The new Student Chapter, sponsored by our Chapter will come into being. The chapter charter will be presented and the approximately 30 members will be welcomed into the first step toward full membership in our professional society. Dinner and meeting will be held in the Student Union Bldg. ballroom. Ladies, as usual, are invited to this meeting.

Meeting arrangements are being made by the students under the direction of Faculty Advisor, Joe Morbito. Joe and Chapter Counselor, (Continued on Page 25)



# HOTSTREAM GAS WATER HEATERS

Automatic • Underfired • Insulated

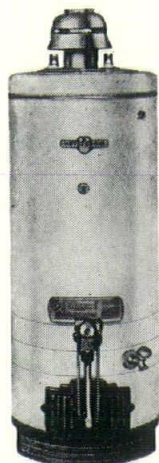

## ← Residential Types

A size and style for every home—cottage, bungalow, ranch house, medium 2-story or mansion. Table-top, 30 gallon, or round models from 20 to 80 gallon capacities. Types for kitchen, utility room or basement.

FREE COMPLETE  
CATALOG ON  
REQUEST

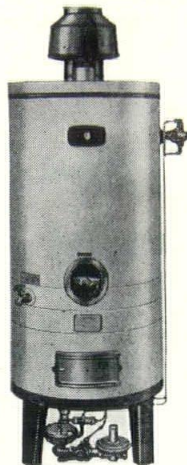

## Large Volume Heaters →

Mr. "BIG" of the Hotstream line—for heavy duty, with high input. For restaurants, apartments, hotels and industrial plants. Also used for hot water space heating. Four sizes . . . with inputs from 90,000 to 230,000 Btu.

## THE HOTSTREAM HEATER CO.

2363 East 69th St. Cleveland 4

Manufacturers of a complete line of water heaters and Draft-O-Stats.

## ECONOMICAL

- FIREPROOF
- LONG SPAN
- SPEEDS CONSTRUCTION

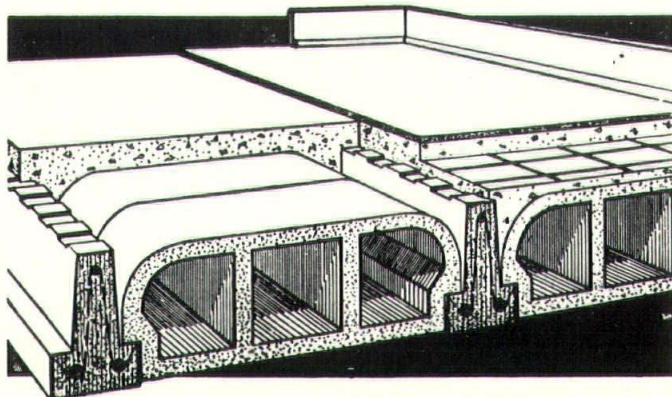

## F&A FLOOR SYSTEM

The exposed soffit of this precast system presents an interesting acoustical ceiling — Easily modified for contact or suspended ceilings. Provides clear spans up to 30 feet.

Used recently in 12 area churches.

## NATIONAL CEMENT PRODUCTS COMPANY

2930 WAYNE STREET • TOLEDO, OHIO

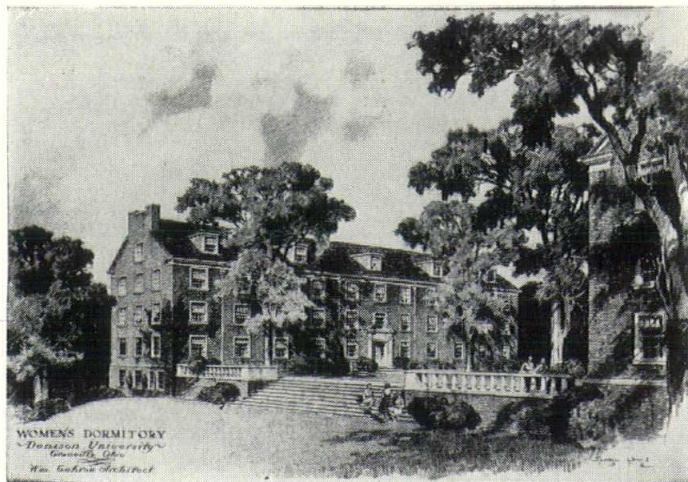

New hall with Flexicore floors matches Georgian facade of older dormitory, right, with poured concrete floors.

## Flexicore Floors and Roofs Provide Low-Cost Fire Safety On Denison University Halls

Low cost was high priority when Architect William Gehron planned Denison's two newest dormitories. He designed three fire-resistant floor framing systems, compared estimates on them and then selected Flexicore slabs for the job. Low cost slabs also saved job time and labor, reduced wall height and eliminated ceiling plaster. Painting of exposed slabs formed attractive ceilings.

Factory-produced to order, Flexicore slabs provide structural concrete floors and roofs for all types construction. Hollow-casting increases load capacity by reducing dead load, and provides ducts for heating, cooling, wiring or piping. For full information on cross-section sizes and long spans available, write one of the Ohio Manufacturers listed below.

### ARROWCRETE CORPORATION

816 McKinley Ave., Columbus  
CApital 1-5506

### PRICE BROTHERS COMPANY

1932 E. Monument Ave., Dayton  
Hemlock 7861

### TRI-STATE FLEXICORE CO.

3533 Cardiff Ave., Cincinnati  
Redwood 9705

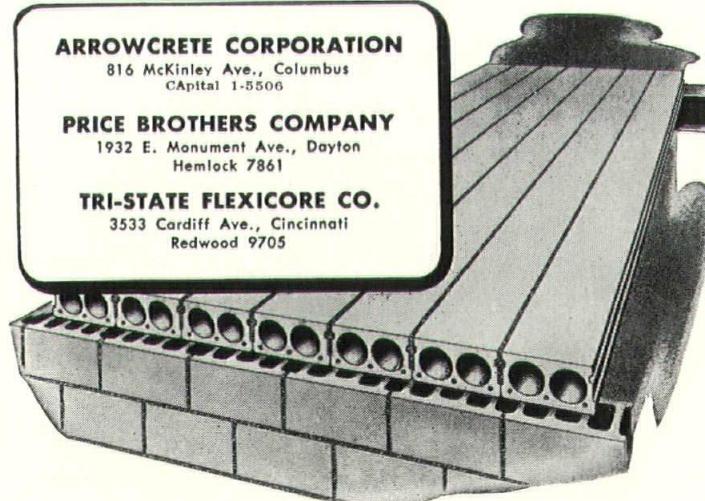

Catalog in Sweet's Architectural

**flexicore**® PRECAST CONCRETE  
FLOOR & ROOF SYSTEMS



## N E Ohio Chapter

(Continued from Page 23)

Trefon Sagadencky are responsible for the formation of the student group and it will be the responsibility of Eastern Ohio to encourage and give guidance to these embryo architects. Joe has been doing a fine job in the expansion of the architectural department and the student chapter will be beneficial both to the school and the Institute.

### Newest Members

Most recent new corporate member of Eastern Ohio is Alfred W. Peterson of Akron. Al moved up from associate as of Nov. 15. He is with Firestone and Cassidy.

New Associate member is David E. Denison of Youngstown, associated with Damon, Worley and Samuels. He is a graduate of Ohio State and received his state registration in Dec. 1952.

### Eastern Ohio Chapter Luck Holds Up

Prexy Steiner knocked off the door prize at the annual Producer's Council dinner in Cleveland in December. He also graced the speaker's table.

### Modular Display

Additional feature of the Warren meeting in April will be the display of modular architectural and structural working drawings and details prepared by the Institute for Chapter use. Six display panels contain drawings as actually prepared by various architectural firms.

### Member Emeritus

John F. Wehrell, Youngstown, having amassed a goodly number of years in both age and membership in the Institute was made a Member Emeritus in November. He holds the only such honor in the Chapter, with the passing last year of Leroy Henry.

Richard N. Zuber  
Sincerely,

### Registered Architect Needed

To serve the ever-increasing needs of building products manufacturers in the Midwest, Sweet's Catalog Service is organizing a complete new design and production staff with headquarters in Cleveland, Ohio. There is, within this staff, an immediate need for a Registered Architect, preferably between 30 and 40 years of age, to act as Architectural Consultant—a full time permanent position with duties of an entirely professional nature.

In analyzing the marketing programs of manufacturers, the Sweet's consultant advises, from the practising architect's viewpoint, specifically what is required of the manufacturer's product literature to best satisfy the informational needs of architects and engineers faced with the problem of specifying building materials and equipment. By such direct influence on the design and organization of technical literature, the consultant is constantly serving his profession by providing its members with the type of information they so sorely need.

In replying by letter, please include personal data and resume of experience. All replies will be held in strictest confidence. Consideration of moving expense and travel

will be made for qualified out-of-town applicants. Address all inquiries to Mr. L. H. Mayfield, A.I.A., Sweet's Catalog Service, 521 Hanna Building, Cleveland, Ohio—Phone: Superior 1-1466.



R. L. Wurcz  
Cleveland  
Davidson  
Enamel

### Architectural Porcelain Panels in New Brochure

A colorful 12-page brochure of special interest to architects, engineers and builders who want to know more about practical methods for porcelain enamel wall panel system has been prepared by DAVIDSON ENAMEL PRODUCTS, Inc. of Lima, Ohio. The brochure covers the subject of porcelain enamel panels—their use and advantages—with unusual thoroughness. Architect's details, showing installation of Davidson Facia and Double-Wall Panels in walls, sills, and copings in various types of construction, are included; the drawings serving to emphasize the wide variety of shapes available as well as the wide choice of possible method of application. Copies of the brochure may be obtained by writing to Davidson Enamel Products, Inc., 1109 E. Kibby St., Lima, Ohio.

### Church Conference

(Continued from Page 19)

Report on Adult Group Requirements  
The Rev. Luke Beauchamp  
Evaluation of the Conference—Dr. S. Turner Ritenour, Henry Steinbomer, A.I.A.  
Discussion and Questions from the floor  
B—Premier Public Showing of "Singing Towers"—A colored sound film—Milton Cross, Narrator  
Courtesy of the Schulmerich Carillons, Inc.  
Announcement of Bus Tour—Charles F. Cellarius  
12:00 Noon-2:00 P.M. **Free Time**—Viewing of Exhibits  
2:15 P.M.-5:00 P.M. **Bus Tour B**—See Schedule  
Cincinnati Church Buildings  
5:30 P.M.-7:00 P.M. **Free Time**—Viewing of Exhibits  
7:00 P.M. **Annual Banquet**—Pavillon Caprice  
Guild, Bureau and Friends  
Master of Ceremonies—Dr. Arland Dirlam  
Prayer—Bishop Henry W. Hobson  
Dinner  
Presentation of New Guild Officers—By Pres. Dirlam  
Presentation of New Bureau Officers—The Rev. C. Harry Atkinson  
Announcement of Conover Award—A. Hensel Fink, A.I.A.  
Introduction of Speaker of Evening—The Rev. C. Harry Atkinson  
Dr. George D. Heaton, Pastor, Myers Park Baptist Church, Charlotte, N. C.

Presentation of Guild's Past President's Keys

Closing Comments—President Dirlam and Director C. Harry Atkinson

Benediction—Bishop Henry W. Hobson

### Exhibits

7:45 P.M.-10:00 P.M. **Joint Meeting**—Pavillon Caprice

Guild, Bureau and Friends

Moderator—H. M. King

Report on Architectural Exhibitions and Awards

The Rev. Darby Betts

Chairman of Awards Committee

Showing of Slides of Church Architecture from Guild Members

Commentary—C. Harry Atkinson, Chairman, Robert L. Durham, Dean Ernest Pickering

Discussion of Slides—Commentators will pre-select slides for popular selection by applause

### Friday, February 25th

10:00 A.M.-Noon **Joint Meeting**—Pavillon Caprice

Guild, Bureau and Friends

A—Report on Religious Education

Presiding—Dr. James K. Leitch

Report on Conference on Religious Education and Church Building held in Chicago, September 30-October 2, where Church Extension Secretaries, Architects, Leaders in Division of Christian Education of the National Council of Churches and others, reviewed Christian Education Facility Standards.

Report on Pre-School Group Requirements  
Miss Mildred Widber

Report on Elementary Group Requirements

Miss Mabel Metze

Report on Youth Group Requirements

The Rev. Ray Allston

Check Here	Registration Fee
<input type="checkbox"/> Architects .....	\$5.00
<input type="checkbox"/> Architects' Wives .....	\$3.00
<input type="checkbox"/> Members of National Council Boards, Clergymen, Wives and Laymen .....	\$1.00
<input type="checkbox"/> Lunch, Feb. 23 .....	\$3.00
<input type="checkbox"/> Lunch, Feb. 24 .....	\$3.00
<input type="checkbox"/> Tour "A", Feb. 24 .....	\$2.00
<input type="checkbox"/> Tour "B", Feb. 25 .....	\$2.00
<input type="checkbox"/> Annual Banquet, Feb. 25 .....	\$5.00
TOTAL \$	

Coupon—Send to Walter J. Wefel, Registrar, 17405 Scottsdale Blvd., Cleveland 20, Ohio.

I enclose herewith check to cover items totaled.

Name .....

Address .....

City .....



# York-Shipley *Oil-Gas-Fired* EQUIPMENT for INDUSTRY

**STEAM-PAK GENERATORS** Low and high pressure, automatic, 15 to 500 h.p., for No. 2, 5, 6 oil, and gas.

**YORK-SHIPLEY INDUSTRIAL BURNERS** Direct and belt-drive, 45 to 500 boiler h.p., manual to automatic control, for No. 2, 5, 6 oil, and gas.

## Allied OIL CO., INC.

Standard Bldg.

PR 1-3400

Cleveland 13

# CITY BLUE

The Open Sesame for  
**BLUE PRINT and PHOTOSTAT SERVICE**

In Cleveland Since '93

CHerry 1-7347

1010 Euclid Ave.

★

CLEVELAND

## BECKER- SEIDEL- CLARK, INC.

**HEATING  
PLUMBING  
AND POWER  
PIPING CONTRACTORS**

UTah 1-3456

3625 Prospect Ave.

Cleveland, Ohio

THE  
**Wascolite Skydome...**  
SOLVES TOPLIGHTING PROBLEMS

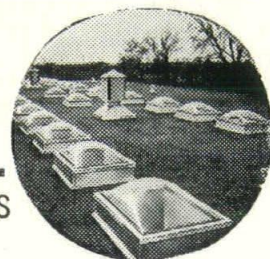

*Put daylight to work for you*

OHIO - NORTH  
DuBroy-Campbell Co.  
12417 Cedar Road  
Cleveland 6, Ohio

OHIO - SOUTH  
T. O. Lawler  
2265 Arlington Ave.  
Columbus 21, Ohio

## Fenestra

### BUILDING PRODUCTS

**WINDOWS** — residential, industrial, architectural.

**DOORS** — 1 $\frac{3}{4}$ " swing and slide, 1 $\frac{3}{8}$ " swing and recess, sliding closet doors, garage doors.

**BUILDING PANELS** — for walls, floors, ceilings, roofs, partitions.

**ROOF DECK** — Holorib and Econorib.

### In Business Over 50 Years

Cleveland Office:  
Detroit Steel  
Products Co.  
13801 Triskett Rd.  
Phone WI 1-6820.  
Alban F. Butler,  
Manager

Cincinnati Office:  
Detroit Steel  
Products Co.,  
1756 Tennessee Ave.  
Phone ME 5784.  
Jack Deacon,  
Manager

### ADVERTISING INDEX

Allied Oil .....	26
Becker, Seidel, Clark .....	26
City Blue Printing .....	26
Cleveland Builders Supply .....	3
Crawford Garage Doors .....	26
Davidson Enamel Products — Back Cover	
Detroit Steel Products .....	26
East Ohio Gas .....	4
Emerson, Sam W. ....	10
Feldman Brothers Co. ....	8
Hostream Heater .....	24
Hunkin Conkey .....	6
Johns Manville Sales Corp. ....	10
Ludowici-Celadon Co. ....	8
Moore & Glass .....	3
National Cement .....	24
Ohio Clay .....	26
Portland Cement .....	27
Price Brothers .....	24
Rheem Hot Water Heaters .....	2
Smith & Oby Co. ....	8
R. S. Ursprung Co. ....	10
Ward .....	18
Wascolite Skydomes .....	26
Winterich .....	19

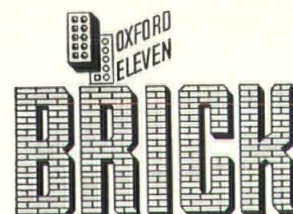

**DURABLE  
BEAUTIFUL  
ECONOMICAL**

THE OHIO CLAY COMPANY  
P. O. Box 1776, Cleveland 5, Ohio • 8 Roadway 1-5511

## Crawford Doors...



**RESIDENTIAL, INDUSTRIAL  
and  
COMMERCIAL GARAGE**

**Radio Control  
and Industrial Operators  
• Installation • Sales • Service**

**The Crawford Door  
Sales Co. of Ohio**  
2066 E. 70, Cleveland 3  
EXpress 1-7000



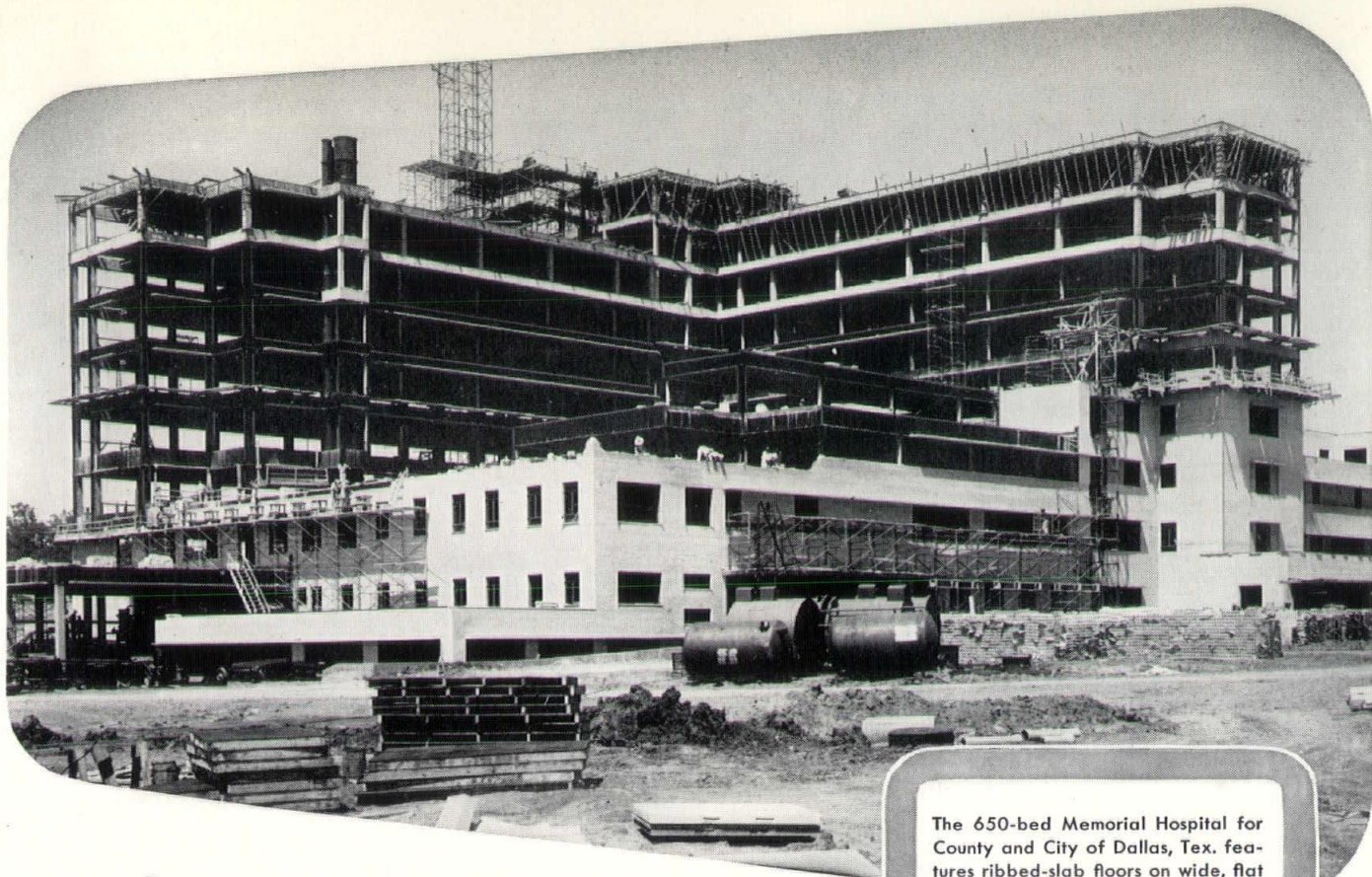

## Concrete Frames and Floors

### ... quality construction for modern hospitals

Architects and engineers can provide critically-needed hospitals faster and more economically if they design them for reinforced concrete frame and floor construction. That's why more and more hospitals are being built that way.

With reinforced concrete, frame and floor construction proceeds simultaneously. Walls can be finished and such facilities as plumbing, heating and electricity can be installed as the structural work advances. No need to wait until the entire frame is erected. So you save considerable time.

Moreover, competitive bids and cost analyses show you can save up to 40% on frame and floor costs with reinforced concrete. And durable, sturdy, firesafe concrete construction renders long years of service at little maintenance expense. The very practical result is **low annual cost**—the only realistic measure of the cost of any building.

For more information about time-saving, economical concrete frame and floor construction write for free booklets, distributed only in U. S. and Canada. Address Dept. 8d-17.

**PORTLAND CEMENT ASSOCIATION, 50 W. Broad St., Columbus 15, Ohio**  
A national organization to improve and extend the uses of portland cement and concrete through scientific research and engineering field work

The 650-bed Memorial Hospital for County and City of Dallas, Tex. features ribbed-slab floors on wide, flat beams. It is 8 stories high, with a 13-story center section. Architects: Dewitt and Swank; structural engineer: R. L. Rolfe; contractor: Robert E. McKee. All are from Dallas.

Aerial view below shows the hospital against Dallas skyline. Excavation in foreground is for the Southwestern Medical School Basic Science Building. It also is designed for reinforced concrete frame and floor construction.





# Simplicity

## OF DAVIDSON DOUBLE-WALL PANELS\* PROVIDES BUILDING DESIGN FLEXIBILITY

### \*... the Modern Curtain-Wall Construction Material

Davidson Double-Wall Architectural Porcelain Panels remove limitations imposed on architectural expression by less adaptable materials. They're supplied in any size or shape, for any framing or fenestration . . . any color, hue or shade, in your choice of effects . . . mechanically assembled, (no adhesives) . . . and both types have weep-holes and fiberglass core to protect against moisture plus lifetime Koroseal\*\* joints, eliminating caulking.

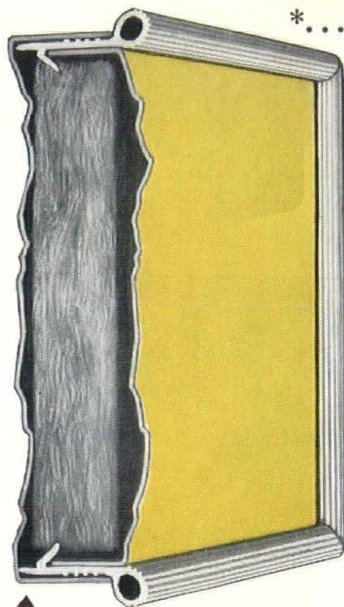

#### DAVIDSON TYPE A DOUBLE-WALL PANEL

Outer panel, porcelain enamel fused to 16 gauge steel. Insulation, moisture-resistant fiberglass. Inner panel, baked prime finish, porcelain or baked enamel over 16 gauge steel. Mechanically fastened with stainless steel screws. No caulking — indestructible Koroseal gasket furnished.

#### DAVIDSON TYPE C DOUBLE-WALL PANEL

Outer panel, porcelain enamel fused to 16 gauge steel. Mechanically fastened with stainless steel screws. For unusual strength and "straightedge" flatness, special Vitrock backing cast integral. Insulation, moisture-resistant fiberglass. Inner panel, baked prime finish, porcelain or baked enamel over 16 gauge steel. No caulking — Koroseal long-life gasket furnished.

#### NEW FACT-FOLDER SENT ON REQUEST

Full information about Davidson Double-Wall Panel installation, construction and advantages. Write! Use coupon below.

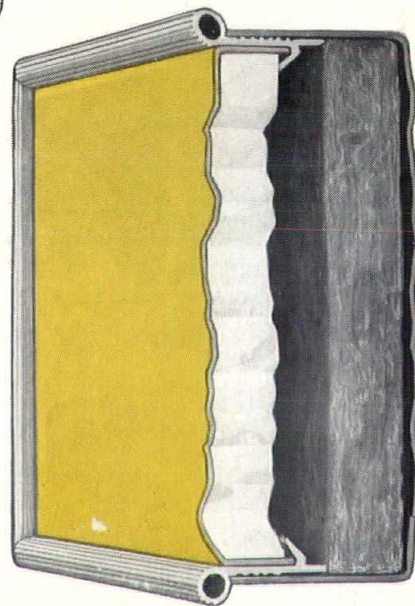
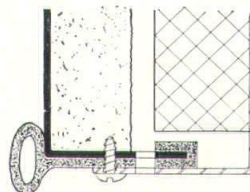

# Davidson

**ENAMEL PRODUCTS, INC.**

1104 E. KIBBY STREET  
LIMA OHIO

Photo—Courtesy Republic Steel Corporation,  
Truscon Steel Division  
\*\* A Product of The B. F. Goodrich Co.

Franchised Distributors for Davidson Architectural Porcelain

In Eastern Ohio:

**THE R. L. WURZ COMPANY**  
1836 Euclid Ave., Cleveland 15, Ohio  
Phone: CH. 1-7830

In Western Ohio and  
Eastern Indiana:

**ARCHITECTURAL PORCELAIN, INC.**  
432 Dominion Building, Lima, Ohio  
Phone: 41791

Send coupon now for information on new freedom in architectural design.

DAVIDSON ENAMEL PRODUCTS, INC., 1104 E. Kibby Street, Lima, Ohio  
Gentlemen: Please rush the new Double-Wall Panel file folder to:

Name \_\_\_\_\_  
Firm \_\_\_\_\_  
Address \_\_\_\_\_  
City \_\_\_\_\_ Zone \_\_\_\_\_ State \_\_\_\_\_

