

# ARCHITYPES

A photograph of a modern, multi-level concrete building with balconies and railings. The building is situated on a hillside, overlooking a large body of water and a forested landscape. The sky is clear and blue. The building's design features clean lines and a mix of materials, including concrete and wood. The balconies are furnished with white chairs and tables, and there are potted plants on some of the levels. The overall atmosphere is serene and modern.

**1992  
AIA Ohio  
Handbook of  
Architectural  
Firms**

Featuring  
1991 Design & Honor  
Awards for Excellence  
in Architecture

MARCH 1992



# Architectural Precast Concrete

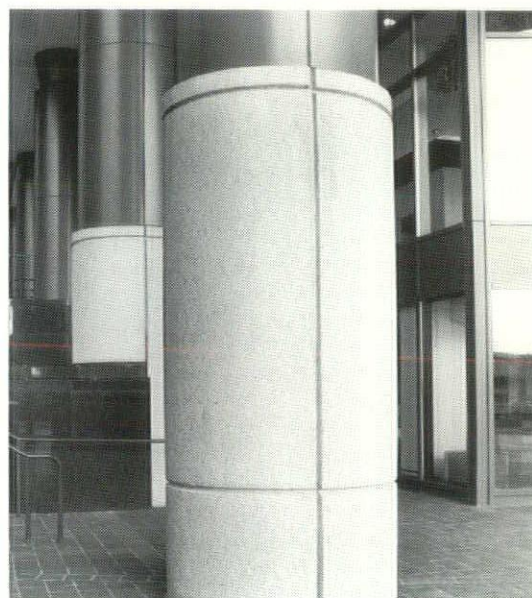
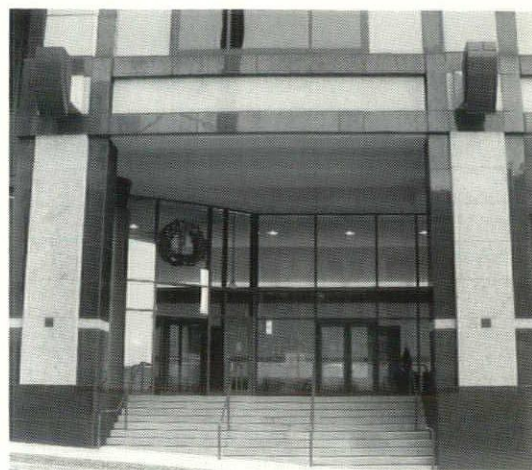

## Completed 5 days after steel frame

It was a race to the top on the 32-story, multi-tenant, 312 Walnut Building in Cincinnati. As the steel frame rose during the day, the 638 precast concrete panels kept pace on the swing shift.

The owner, 312 Walnut Limited Partnership, and architect, Glaser Associates, Inc., Cincinnati, selected a combination of thermal

finished gray granite-clad precast panels, black polished granite and story-high precast panels containing granite aggregate and sand with a sandblast finish. They also liked the super-fast erection time of precast!

The project was managed by Duke Construction Management, Inc., Cincinnati.

For information on our company, precast and pre-stressed products and projects, contact Dennis Nemenz, Vice President & General Sales Manager.

**Precast today...for a lifetime of tomorrows.**

### Concrete Technology Inc.



95 mound park drive  
springboro, ohio 45066  
513/224-1867



# ARCHITYPES

**March 1992**

**Volume No. 8, Issue No. 1**

*Editor:* Madeline Mohanco Field

*Design:* Robertson Design

## AIA Ohio

17 South High Street, Suite 1200

Columbus, Ohio 43215-3458

614/221-0338

David W. Field, CAE, *Executive Vice President*

Madeline Mohanco Field, *Director of Services*

Christy L. Cleveland, *Executive Assistant*

Evie Crawford, *Administrative Assistant*

## Board of Directors

*President,* David S. Collins, AIA

*President-Elect,* Joseph E. Vetter, AIA

*Secretary,* John H. Carr, AIA

*Treasurer,* Robert A. Mastriana, AIA

*Regional Director,* Carole J. Olshavsky, FAIA

*National Director,* Phillip T. Markwood, FAIA

*Past President,* E. Lynn App, AIA

## Directors

*Akron Chapter,* Douglas L. Steidl, AIA

*Cincinnati Chapter,* Richard H. Mellott, AIA

*Cleveland Chapter,* Fred H. Holman, AIA

*Columbus Chapter,* Larry R. Browne, AIA

*Dayton Chapter,* Alex Luque, AIA

*E. Ohio Chapter,* Gary G. Balog, AIA

*Toledo Chapter,* Craig A. Stough, AIA

*School of Architecture,* James E. Dalton, FAIA

*Associate Director,* Kristie J. Krueger,

Associate AIA

ARCHITYPES (ISSN 0883-7082) is published quarterly by AIA Ohio.

POSTMASTER: Send address changes to Architypes, 17 S. High St., Suite 1200, Columbus, OH 43215-3458.

Subscription prices to non-members \$10.00 for the three regular issues; \$100.00 for the "Handbook" issue.

Address all communications to Architypes, 17 S. High St., Suite 1200, Columbus, OH 43215-3458.

Second class postage paid at Columbus, Ohio.

## On the Cover:

Profile of a private residence located on a bluff that overlooks the Ohio River Valley. The house expansion and renovation designed by John C. Senhauser, AIA, is one of the 1991 AIA Ohio Design Award winners. See all the winning entries beginning on page 6.

## Cover Photograph:

J. Miles Wolf

## 1992

### AIA Ohio Handbook of Architectural Firms

AIA Ohio Board of Directors	2
Introduction	3
ASOF Board of Trustees	4
OAPAC Board of Trustees	4
1991 Design Awards	5
1991 Honor Awards	30

### AIA Ohio Firm Profiles

AIA Akron Firms	40
AIA Cincinnati Firms	47
AIA Cleveland Firms	58
AIA Columbus Firms	73
AIA Dayton Firms	87
AIA Eastern Ohio Firms	96
AIA Toledo Firms	100

### AIA Ohio Membership

AIA Akron Chapter	105
AIA Cincinnati Chapter	109
AIA Cleveland Chapter	116
AIA Columbus Chapter	125
AIA Dayton Chapter	135
AIA Eastern Ohio Chapter	140
AIA Toledo Chapter	143
Index of Advertisers	147
Related Agencies	148



*President*

**David S. Collins, AIA**  
The Preview Group, Inc.  
810 Plum Street, Suite 4  
Cincinnati, OH 45202-1973  
513/621-2109  
513/621-7298, Fax

*President-Elect*

**Joseph E. Vetter, AIA**  
Vetter Design  
4121 Monroe Street  
Toledo, OH 43606  
419/472-8818  
419/473-2141, Fax

*Secretary*

**John H. Carr, AIA**  
Bohm-NBBJ, Inc.  
55 E. Nationwide Boulevard  
Columbus, OH 43215-2538  
614/224-7145  
614/224-0218, Fax

*Treasurer*

**Robert A. Mastriana, AIA**  
4M Company  
4251 Glenwood Avenue  
Youngstown, OH 44512-1062  
216/783-0504

*Past President*

**E. Lynn App, AIA**  
E. Lynn App Architects, Inc.  
615 Woodside Drive  
Englewood, OH 45322-1838  
513/836-8898  
513/832-3696, Fax

*Regional Director*

**Carole J. Olshavsky, FAIA**  
5747 Strathmore Lane  
Dublin, OH 43017  
614/761-1550  
614/469-0082, Fax

*National Director*

**Phillip T. Markwood, FAIA**  
*1992 Vice President-The American  
Institute of Architects*  
Phillip Markwood Architects, Inc.  
240 N. Fifth Street, Suite 140  
Columbus, OH 43215-2611  
614/461-8300  
614/461-8302, Fax

*Executive Vice President*

**David W. Field, CAE**  
17 S. High Street, Suite 1200  
Columbus, OH 43215-3458  
614/221-0338, Ext. 216  
614/221-1989, Fax

*Akron Director*

**Douglas L. Steidl, AIA**  
Braun & Steidl Architects  
1041 W. Market Street  
Akron, OH 44313-7147  
216/864-7755  
216/864-3691, Fax

*Cincinnati Director*

**Richard H. Mellott, AIA**  
Wilson & Associates, Inc.  
4439 Reading Road  
Cincinnati, OH 45229-1207  
513/641-2006  
513/641-1381, Fax

*Cleveland Director*

**Fred H. Holman, AIA**  
Holman Architects  
10204 Echo Hill Drive  
Brecksville, OH 44141-3606  
216/526-2452

*Columbus Director*

**Larry R. Browne, AIA**  
Browne Group Architects, Inc.  
1351 King Avenue  
Columbus, OH 43212-2220  
614/486-7145  
614/486-7148, Fax

*Dayton Director*

**Alexander Luque, AIA**  
Atelier Design, Inc.  
1045 E. Centerville Station Road  
Centerville, OH 45459-5500  
513/433-0252  
513/433-5032, Fax

*Eastern Ohio Director*

**Gary G. Balog, AIA**  
Buchanan, Ricciuti &  
Balog Architects  
1500 Metropolitan Tower  
Youngstown, OH 44503  
216/744-4401  
216/744-2370, Fax

*Toledo Director*

**Craig A. Stough, AIA**  
Stough & Stough Architects  
4246 Sylvania Avenue  
Toledo, OH 43623  
419/473-2751  
419/473-2752, Fax

*School of Architecture Director*

**James E. Dalton, FAIA**  
KSU/School of Architecture  
200 Taylor Hall  
Kent, OH 44242-0001  
216/672-2917  
216/672-4706, Fax

*Intern/Associate Director*

**Kristle J. Krueger, Associate AIA**  
Freytag & Associates, Inc.  
226 N. Miami Avenue, P.O. Box 220  
Sidney, OH 45365-8407  
513/492-6983  
513/492-7576, Fax

**AIA Ohio Offices/Staff**

17 S. High Street, Suite 1200  
Columbus, OH 43215-3458  
614/221-0338  
614/221-1989, Fax

*Director of Services*

**Madeline Mohanco Field**  
Ext. 214

*Executive Assistant*

**Christy L. Cleveland**  
Ext. 215

*Administrative Assistant*

**Evie Crawford**  
Ext. 223



# AIA OHIO ARCHITECTURAL HANDBOOK

This special handbook issue of *Architypes* is a tribute to the architectural standards of the members of AIA, exemplified by the winning projects of our 1991 Design and Honor Awards competition. The architecture published here is an outstanding example of the numerous award-winning projects by Ohio architects who, when selected for state, national and international commissions, serve thousands of clients, large and small, with skill and dedication.

AIA Ohio is a statewide component of the American Institute of Architects. In conjunction with seven local chapters, we offer programs and services to the 1800 individual members of the AIA, which include registered architects, interns working towards becoming licensed as architects, associates who work in architectural firms and allied members who offer services to architects.

Included in this issue is a profile of over 250 Ohio architectural firms. The firm name is listed along with their address, phone number, fax, principals of the firm, number and description of architects and other employees, major projects and a description of the firm's practice. This information was provided by the firms as part of an annual survey of AIA Ohio members. To be listed, one of the firm's principals/partners must be a registered architect and a member of AIA Ohio.

If you need the professional services of a qualified architect, you will find a suitable firm listed in these pages.

Following the firm profiles, all members are listed by chapter and their membership category: architects, interns, associates, professional affiliates or allied members and emeritus.

We encourage you to keep this directory handy for reference throughout the year. If you aren't sure you need an architect, any of the firms or members listed will welcome the opportunity to meet with you for professional advice and recommendations.

In addition to nearly 2,000 AIA Ohio members, the AIA Ohio Handbook is distributed throughout the year to public and private owners interested in selecting an architect for their building projects. It is also distributed to over 1,500 other design and construction industry leaders across the state, including consulting engineers, interior designers, general contractors and landscape architects.

Upcoming issues of *Architypes* in 1992 will include special features on commercial, residential, public, cultural, health, recreational, interior architecture, landscape architecture and restoration projects. Future issues will also feature the architectural schools in Ohio and a profile of architectural firms specializing in residential projects.

Your comments and suggestions regarding the magazine are welcome. AIA Ohio members, and others interested in architecture are encouraged to submit projects for publication or articles on topics affecting architecture.

For further information about architects, their practice and the professional services they provide, consider contacting an architect listed in these pages.

David S. Collins, AIA  
*President, AIA Ohio*

David L. Sommers, AIA  
*President, AIA Akron*

David H. Wagner, Jr., AIA  
*President, AIA Cincinnati*

Robert C. Ahrens, AIA  
*President, AIA Cleveland*

Lee E. Martin, AIA  
*President, AIA Columbus*

John H. Westenkirchner, AIA  
*President, AIA Dayton*

Kirk G. Anderson, AIA  
*President, AIA Eastern Ohio*

Michael R. Duket, AIA  
*President, AIA Toledo*





**Architects Society of Ohio Foundation  
Board of Trustees**

*President*

Charles J. McLaughlin, AIA  
Eastern Ohio

*Vice President*

Norman K. Perttula, FAIA  
Cleveland

*Secretary*

Jim Tann  
North Canton

*Treasurer*

Gerry N. Bird, AIA  
Columbus

*Executive Vice President*

David W. Field, CAE  
Columbus

*Trustees*

John J. Braun, AIA  
Akron

Gerald S. Hammond, FAIA  
Cincinnati

Richard Bechtel, AIA  
Dayton

Robert A. Mastriana, AIA  
Youngstown

Albert F. Keegan, AIA  
Findlay

Robert S. Livesey, AIA  
Columbus

Donn G. Ellerbrock  
Columbus

John W. Haddon  
Bedford Heights

*Trustees Emeritus*

James J. Foley, FAIA

Roy M. Lively, AIA

Charles J. Marr, FAIA

James Platt

Roger N. Ryan, FAIA

Clyde R. Tipton, Jr.

**Ohio Architects Political Action Committee (OAPAC)  
Board of Trustees**

*Chairman*

Robert F. Seyfang, AIA  
Toledo

*Vice-Chairman*

John E. Harris, III, AIA  
Massillon

*Secretary/Treasurer*

David W. Field, CAE  
Columbus

*Consultant*

Carolyn Blum  
Granville

*Trustees*

Robert E. Gramann, FAIA  
Cincinnati

G. Robert McCullough, AIA  
Cleveland

Richard N. Bechtel, AIA  
Dayton

John E. Richman, AIA  
Columbiana



# A TRIBUTE TO ARCHITECTURAL EXCELLENCE

This year, the AIA Ohio received 109 entries. The entries were reviewed by a jury which met during the AIA Convention in Youngstown and included Chairman A. Anthony Tappé, FAIA, Anthony Tappé and Associates, Inc., Boston; Sylvester Damianos, FAIA, Damianos Brown Andrews, Inc., Pittsburgh; Thomas Levering, AIA, Gwathmey Siegel & Asso-

ciates Architects, New York.

Winning projects came from three geographical locations: Cleveland, Youngstown and Cincinnati. They included dramatic restoration and renovation, accomplished feats of spatial and gravitational display, graceful beauty in rural settings and strong, evocative statements created with limited funds.



## Jury

Sylvester Damianos, FAIA  
*Damianos Brown Andrews, Inc.*  
*Pittsburgh*

Thomas Levering, AIA  
*Gwathmey Siegel & Associates*  
*Architects*  
*New York*

A. Anthony Tappé, FAIA  
*Anthony Tappé and Associates, Inc.*  
*Boston*





## 1025 Building—Studio of Richard Fleischman Architects, Inc.

Built as a brewery in the early 1920s, the building at 1025 Huron Road in Playhouse Square is 30 feet wide, 110 feet long, built of steel frame and 2' x 2' wood joists. During the postwar era it became the Dodd Camera Building, and the same tenant occupied it for thirty-five years. Subsequently, it was vacant for five years before the Fleischman firm purchased, renovated and occupied it.

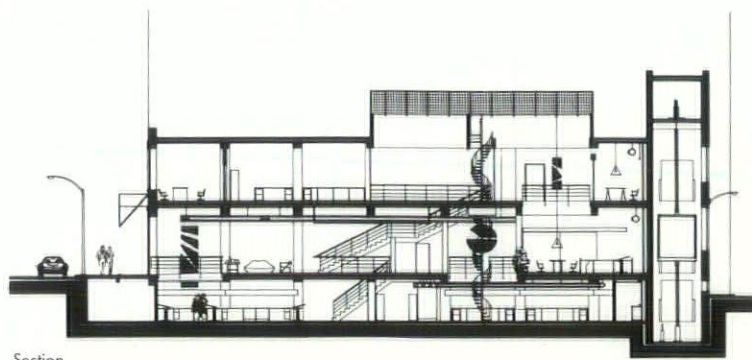

Section



ERIC HANSEN

The building had deteriorated to the point where even the strictest preservationist would have recommended demolition. RFA gutted the facility, including all electrical, heating and plumbing systems. Communication is central in an architectural firm, so opening different floor areas for visual and studio access was critical. Partial floors were removed in fourteen bay modules of the first and second floors. The only elements remaining after demolition were the common walls and the structural floor, including the hardwood floor and the concrete stairways.

*Jury Comments:* "...a museum-like space that is also an excellent work environment. It poses an outreach to the public with its storefront nature. The sophisticated details combine to produce an enriched spatial experience for all who enter or work there."

*Client:* Richard Fleischman Architects, Inc.

*Location:* Cleveland, Ohio

*Architect:* Richard J. Fleischman, FAIA

*Mechanical/Electrical:* Bacik, Karpinski Associates, Inc.

*General Contractor:* J.P. Richardson and Company

*Mechanical Contractor:* Martin Duct Systems

*Electrical Contractor:* Atlas Electric Company





1025 Building—Studio of Richard  
Fleischman Architects, Inc.





## The Historical Center of Industry and Labor

The architects were asked to design a center for the study and presentation of the industrial history of the Mahoning River Valley. The concept of the design is a series of three distinct interacting objects representing historical elements reminiscent of 18th, 19th and 20th century industrial forms. The center is a three level, concrete, brick and steel structure of approximately 32,000 sq. ft.

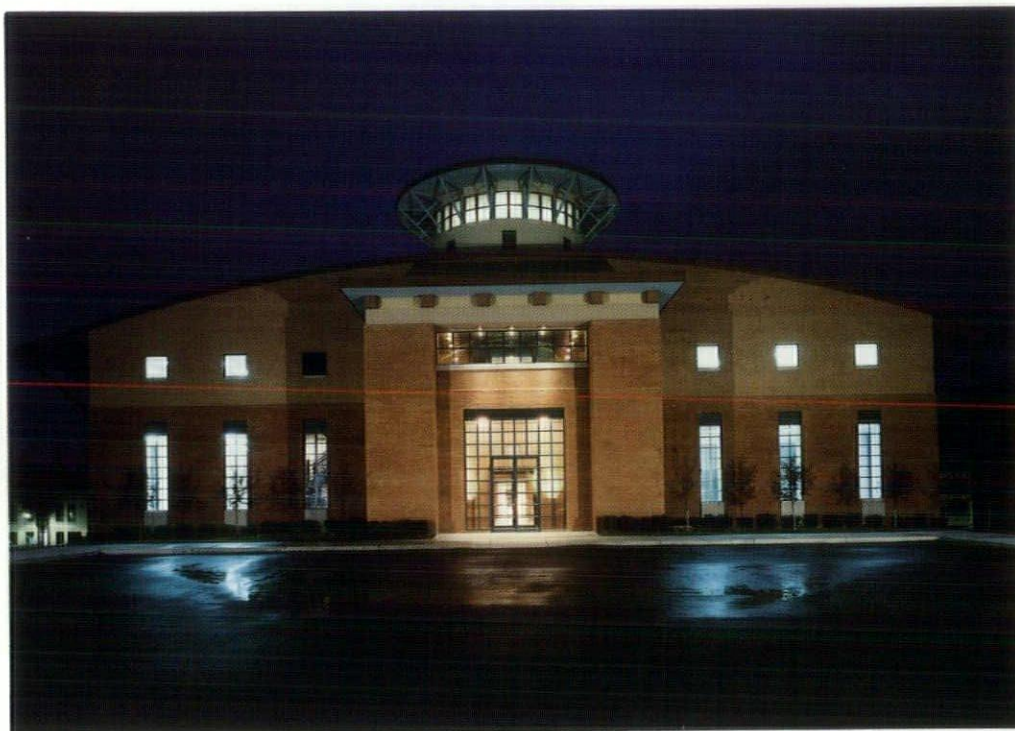

*Client:* Ohio Historical Society in conjunction with Youngstown State University

*Location:* Youngstown, Ohio

*Architect:* Raymond J. Jaminet & Partners Architects and Michael Graves Architect

*Architects:* Raymond J. Jaminet, AIA & Patrick J. Burke

*Consultant:* Korda/Nemeth Engineering, Inc.

*General Contractor:* Mike Coates Construction Co.

*Plumbing Contractor:* Komar Plumbing Co.

*Mechanical Contractor:* York Mahoning Co.

*Electrical Contractor:* Evets Electric

*Sprinkler Contractor:* S.A. Comunale Co.

HAL TAYLOR

The jury was impressed with the details of the straightforward approach of the architects. The building represents an articulate organization of elements and space. Features such as the central cupola, which is a capped storage tower suggestion, but yet a reference to the Roman Pantheon, bathes the softly painted library with its 2½ story coffered skylit rotunda, are most effective.

*Jury Comments:* "The building is respectful and evocative in its detailed simplicity. It is an undeniable visual representation of industrial history."

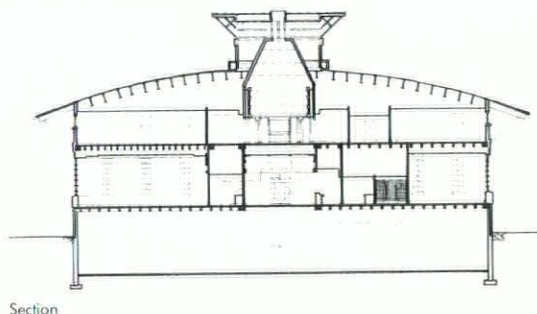





The Historical Center of  
Industry and Labor





## Immerman Residence

The original house, a colonial revival constructed in 1936, had undergone a series of remodelings by previous owners. The most significant was in 1963 involving a lanai and family room addition at the rear of the house in a more modern tradition.

The Immermans purchased the house in 1989. The interiors were fundamentally at odds with their lifestyle, both functionally and aesthetically. But they did not dismiss the house's sizeable attributes: location, size, a handsomely landscaped double lot and views to an adjacent golf course.

Reed and Leskosky left the basic functional arrangement intact, although two utility spaces were combined to create a new breakfast room. Demolition of non-bearing walls permitted a greater integration of spaces, while the articulation and scale were maintained and reinforced through shifts in ceiling height, translucent and transparent screens and built-in furnishings.

A progression from front/public domain to back/private was marked by three lateral walls: the first a dense poche element finished in auto body paint; the second a portal of scratch coat plaster with an

not to be reduced to a vessel for the display of objects. To achieve this end, a fairly sensual, tactile palette of materials was selected, in some cases for an inherent kinetic quality. Both the auto body paint and the perforated sheet metal change color, reflectivity and opacity depending on the lighting conditions. Even the paint color of the gypsum board tends to take on chameleon-like characteristics.

*Jury Comments:* "...a work of art."



GEORGE REMINGTON

The couple had a clear agenda of the issues they wished to see resolved. As owners of a sizeable art collection, they wanted a compatible space to house the collection; the current design was at odds with the collection.

Problems included an overly conventional spatial diagram marked by self-contained rooms that bore little relationship to one another.

Acute drawbacks were an absence of natural light and views in certain areas, particularly in the dining room and lanai, where an existing skylight achieved little more than create a claustrophobic effect and harsh contrast.

infill of pivoting perforated metal screens; and the final, a slab wall constructed of field-stone. These materials also compose a transitional reading from urban/polished to rural/rustic, formal to informal.

The demolition of the walls also helped to balance daylight and bring daylight to internal areas that had previously been quite dark. A lighter material palette throughout, combined with lifting the glazing of the skylight and adding cobalt art glass all softened the light intensity.

Both the clients and the architects wanted the architecture to possess a life of its own,

*Client:* Robert and Francis Immerman

*Location:* Shaker Heights, Ohio

*Architect:* Ronald A. Reed, AIA, Vince Leskosky, AIA

*Associated Architects:* RSA Architects, Inc.

*General Contractor:* Restorations, Inc.

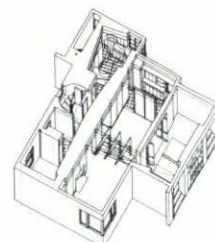

Axonometric









## Isoroff Residence

With a rolling 5.6 acre site containing a large woodland marsh, the owners wanted their house to be respectful of the unique landscape, provide an intimate living environment, and yet have the flexibility to accommodate both large and small groups of guests.

Respectful of the landscape, the 9,000 sq. ft. house is positioned on a bluff looking east with a panoramic view of the surrounding area and marsh below. The approaching driveway, which gives alternating views of the house and fence, culminates in a courtyard on the west side of the house.

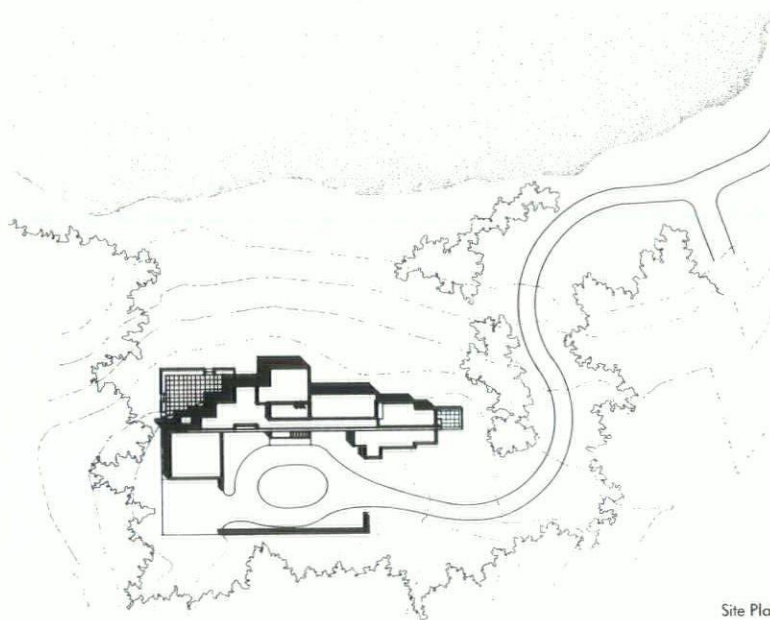

Site Plan



BRENDA LEWISON

The internal spaces are organized along a north-south masonry wall which pierces through the house. Circulation occurs along this spine and steps down the hill from the communal areas at the north end to the private areas at the south end of the house.

The entry side on the west elevation, expresses the wall and has only three openings. Once inside the entry, the living room, balcony and dining room flow together via cascading stairways and overlook the striking landscape through

large glass walls.

The house is a wood frame construction with an exterior of low E insulating glass and a white stucco finish system. The interior includes oak paneled wall cabinetry and hardwood floors.

*Jury Comments:* "The jury was particularly impressed with the strong organization and massing of the house and its context which they found to be well-sited and serene."

*Client:* Clifford and Judy Isoroff

*Location:* Bath, Ohio

*Architect:* Blunden • Barclay • Associates • Architects

*Architects:* William A. Blunden, FAIA & Robert A. Barclay, FAIA

*Structural Engineers:* Leinweber Associates

*Mechanical/Electrical Engineers:* Bacik, Karpinski

*Construction Contractor:* Hammond Construction









## Mahoning County Courthouse—Exterior and Interior Renovation

During the 1950s, the Mahoning County Courthouse underwent a series of renovations which removed the building's original character. Renowned artwork, high molded ceilings, ornamental brass work and wood detailing were only a few of the historic elements that became masked by modern enthusiasms.

The architectural challenge was to mesh the contemporary physical needs of the building with an architectural language of the past. As each phase of the project unfolded, the architects soon became aware of the extreme sensitivity required in the renovation.

eliminate the need for interior window blinds.

Achieving efficient environmental control of the interior presented a monumental design challenge. The task was to provide a complete new heating, ventilating and air conditioning system within a historic structure unaccommodating to current systems.

After extensive demolition, a sophisticated integration of various concealed air-handling units and extensive duct work was implemented resulting in a savings of approximately 65% per year in heating and cooling costs.

The central rotunda space extends vertically through the interior of the building and is capped by a magnificent dome.

allow colorful daylight to grace the interior once again. The faded marble material that united the rotunda with the surrounding corridors was laboriously cleaned and polished to a bright luster last seen decades ago.

The final touch was to accentuate the entire composition with a carefully-designed lighting scheme. New historic replica fixtures were installed at all exposed wall and ceiling surfaces, while more utilitarian high-efficiency fixtures were used where concealed accent lighting was necessary.

*Jury Comments:* "An absolutely first rate renovation with unusual sensitivity and attention to detail...a tribute to the skills of the artists and craftsmen who participated in the project."



ARTOG, D.G. OLSHAVSKY

The exterior renovation involved replacing the deteriorated built-up roof with an insulated foam roof system which would easily adapt to the many existing roof penetrations and parapets. The outer facade, scarred with damaged stonework and years of embedded soot from local steel mills, was repaired and chemically cleaned.

A new insulated glass window and door system with bronze framing members replicating the building's historic patterns and detailing, replaced the unsightly and inefficient single-pane steel sash windows and aluminum frame glass entry doors. Adjustable slim shade units were added to subtly protect the facades from severe solar heat gain and glare and

During the restoration, "surgical" investigations were performed to determine the original materials and colors hidden beneath layers of paint. Numerous mock-up paint samples were performed to achieve a well integrated color scheme throughout.

This same sensitivity was used to restore each of the six main courtrooms. Both the rotunda and the courtrooms were adorned with historic murals. Most had become badly faded and deteriorated. Each was meticulously cleaned and restored by trained, professional artists.

All the existing stained glass windows and skylights were removed, completely shop-renovated and reinstalled to

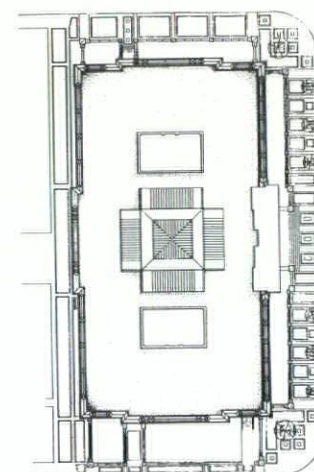

Site/Roof Plan

*Client:* Mahoning County Commissioners

*Location:* Youngstown, Ohio

*Architect:* 4M Company

*Architects:* Robert Alan Mastriana, AIA & Kirk G. Anderson, AIA

*Structural Engineer:* Midgley Clauer & Associates, Vincent Shogren

*Mechanical Engineer:* William B. Gardner & Associates

*Electrical Engineer:* Mark Rubin & Don Bucko

*Landscape Architect:* John A. Sybrant





Mahoning County Courthouse—  
Exterior and Interior Renovation





## MK-Ferguson Plaza

The renovation of a landmark U.S. Post Office building required the space planning and interior design of the corporate offices and production facilities of the prime tenant, the MK-Ferguson Company, and integrating the building into Cleveland's Tower City complex.

The prime design criteria was to develop a logical circulation pattern at the first floor level, integrate the historic postal lobby with the new east atrium, create a formal entry into the space using the volumes, and preserve the historical integrity of the building.

A central energy plant that serviced the entire Tower City complex was integrated into the lower level.

New openings in the east and west walls of the lobby and the east exterior wall were essential for the building to take advantage of the strategic connection to the hotel, retail development and rapid transit station. To accomplish this, two medallioned panels of the lobby's west wall were removed and then reconstructed on new walls angled to their original positions. The new walls create monumental portals that draw visitors from the lobby into the suddenly revealed loft and light of the East Atrium.

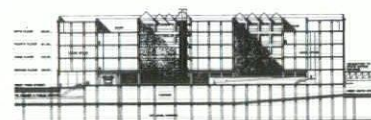

Section

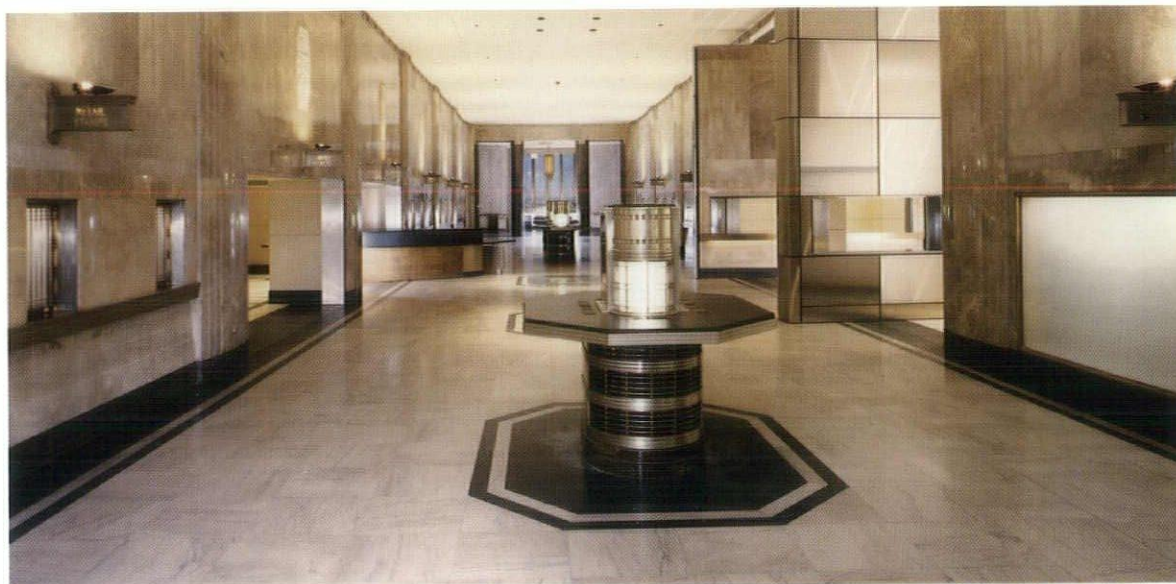

GEORGE REMINGTON

The original building included five full floors with a partial mezzanine. Each floor is approximately 100,000 sq. ft., with tall floor-to-floor heights of 19-22 feet.

By capturing the fifth floor for tenant use and adding a new 40,000 sq. ft. mezzanine, a total of 110,000 additional square feet of usable area was developed, for a building total of 475,000 usable square feet.

The conversion of the "warehouse-like" space to office use necessitated some demolition of the building's interior to create two full-height, skylit atria, and retrofitting and introducing natural light into the fifth floor which originally had a mechanical use.

Within the complex, the most significant organizational feature is the massive, central red "datum" wall. Extending through all six levels of the building, the structure separates private from public areas, screens functionally targeted areas and is a cue to orientation within the immense floors.

**Jury Comments:** "A brilliant conversion...respectful of the original, but inventive within its own right...an imaginative and creative use of existing space providing beautiful public amenities and a useful office environment."

**Client:** Forest City Commercial Development

**Location:** Cleveland, Ohio

**Architect:** van Dijk, Johnson & Partners

**Partner in Charge of Design:** Peter van Dijk, FAIA

**Senior Designer:** Paul E. Westlake, Jr., AIA

**Junior Designer:** Ronn Yong

**Structural Engineers:** Barber & Hoffman, Inc.

**Mechanical/Electrical Engineers:** Bacik, Karpinski Associates, Inc.





MK-Ferguson Plaza





## W.O. Walker Industrial Rehabilitation Center

The facility's purpose is to provide treatment and rehabilitation space for injured workers who require a user-friendly facility that is unthreatening and accessible. And since the treatment program is intensive and comprehensive, on-site housing needed to be provided.

The site borders the city, surrounded by key arterial streets. It is the major transfer point for regional transportation. The architects designed a residence tower which provided a terminus to the main street as it angled toward the city. The

tower rests at an angle to the art museum lagoon, which provides a natural setting across the street.

Treatment modules were designed to help promote a multi-disciplined approach to client rehabilitation. The plan also included an auditorium, a ¼ mile running track, pool and gymnasium.

*Jury Comments:* "The architectural design clearly organizes a complex program, and the solution works well at many levels and scales. This is a strong image of a well-planned health care complex exacting in its detailing and follow through."

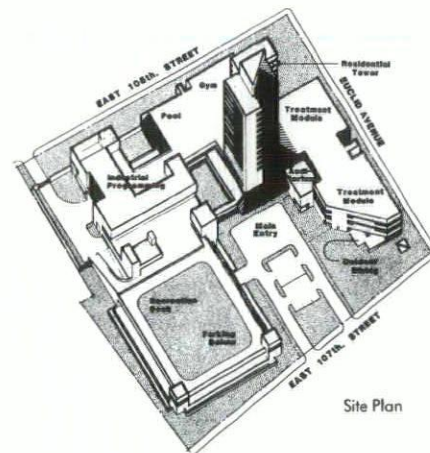

Site Plan



ARTOG, D.G. OLSHAVSKY

*Client:* State of Ohio Industrial Commission

*Location:* Cleveland, Ohio

*Architect:* Collins, Rimer & Gordon, Architects, Inc.

*Architects:* William H. Collins, AIA, Randall J. Gordon, AIA, Carl Swanson and Henry E. Kawalek, AIA

*Structural Contractors:* Barber & Hoffman, Inc.

*Mechanical/Electrical:* M-E Building Consultants, Inc.

*Landscape Contractor:* William Behnke Associates, Inc.

*General Contractor:* Snavely-Burkes Company

*Food Service Consultants:* Snavely-Burkes Company





W.O. Walker Industrial  
Rehabilitation Center





## Buckeye High School

Lesko Associates determined that the site dictated the layout for the new comprehensive high school. The building would replace three older high schools and serve the students as well as the community.

The location was an undeveloped area adjoining a river. The northern portion of the site contained a wooded hillside which ended in a flood plain.

A linear building was designed and situated parallel to the river, well above the flood plain, and built into the lower portion of the hillside.

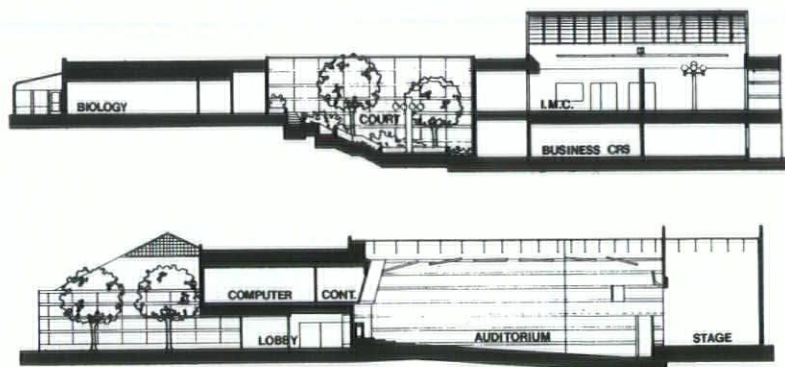

The silhouette of the building incorporates geometric shapes and movement which work well against the wooded hillside. The setback from the highway affords a dramatic view of the complex.

The building is strongly organized with academic areas defined and separated from common areas. A large corridor runs the entire length of the building connecting all the various areas.

A courtyard in the academic area and the sweeping outdoor views along the corridor provide inspiration and a feeling of community to students and citizens alike.

*Jury Comments:* "...a well planned facility expressed in clean detail and crisp proportions."

*Client:* Buckeye Local School District

*Location:* Connorville, Ohio

*Architect:* Lesko Associates, Inc.

*Architects:* Edward G. Lesko, AIA, Nicholas Lesko, FAIA

*Mechanical/Electrical Engineers:* V.A. Lombardi & Associates

*Structural Engineers:* Peller & Associates

*General Contractor:* Colaianni Construction





Buckeye High School





## Centennial Plaza

The architects proposed a street-terminating urban plaza as a means of unifying a complex of three buildings that are to be developed in a not predictable order over an unpredictable period of time. The design problem also involved creating a home for an eight foot tall Venus within the 160 foot by 99 foot, four-to-eleven story void created by the configuration of the three buildings.

The solution involved mediating Venus and the volume of the plaza by introducing a bosque, composed of a three-by-five grid of Halka Locusts. Within the bosque, a pool was created for the Venus.

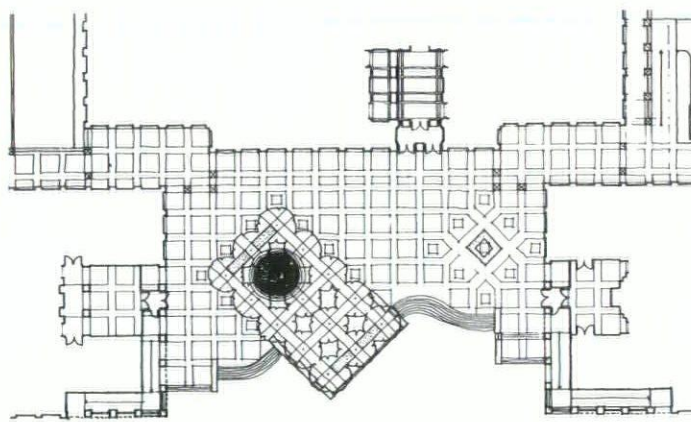

Plaza Level Plan



MICHAEL MOOSE

Because the serenity of a reinterpreted classical Venus required a tranquil surface, the Glaser team devised a circular basin of black granite with a bull-nosed edge. Water enters through diverters at the bottom of the pool, then sheets over the rounded edge making a

pleasant traffic-masking roar as it disappears into a perimeter drain.

Artists were invited to create works which referred to the plaza in some relation to Venus, the pool, the geometry, or the concept of a garden within the city grid.

*Client:* Tipton Associates, Inc.

*Location:* Cincinnati, Ohio

*Architect:* Glaser Associates, Inc.

*Design:* Michael J. Moose, AIA, James Y. Cheng, AIA

*Project Managers:* Richard T. Skees, AIA, Steven E. Haber, AIA, Richard R. Fohl, AIA

*Project Architects:* Gary J. Badik, Bob Stocker

*Structural Engineer:* THP, Inc.

*Mechanical/Electrical Engineers:* Heapy Engineering

*Landscape:* Eric Doepke Associates

*Art:* Toni Birkhead

*Artists:* Jim Dine, Richard Roth, Ron Kroetel, John Pearson

*Jury Comments:* "...possessing a grace and significance often lacking in outdoor urban space."









### Footlites at Kenwood Towne Center

The project was a first tenant finish of an 18' x 78'6" leased space for a retail shoe store in a new upscale shopping mall. The space included several free standing, structural columns and occurred at an offset in the mall's interior facade.

Several discreet elements which allude to the richness of the urban experience are superimposed on one another to create a variety of overlapping spaces and a tension between juxtaposed forms. Color, contrasting materials and lights work to enrich the spatial experience.

According to the jury, this "playful and inventive treatment engages the customer in a relationship with the merchandise."

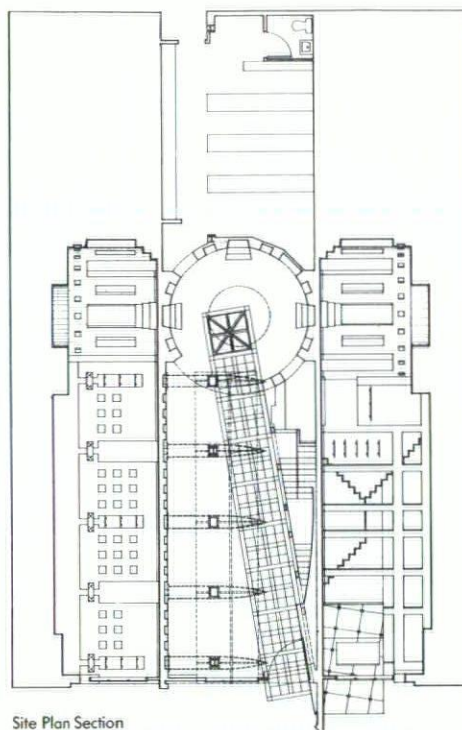

Site Plan Section

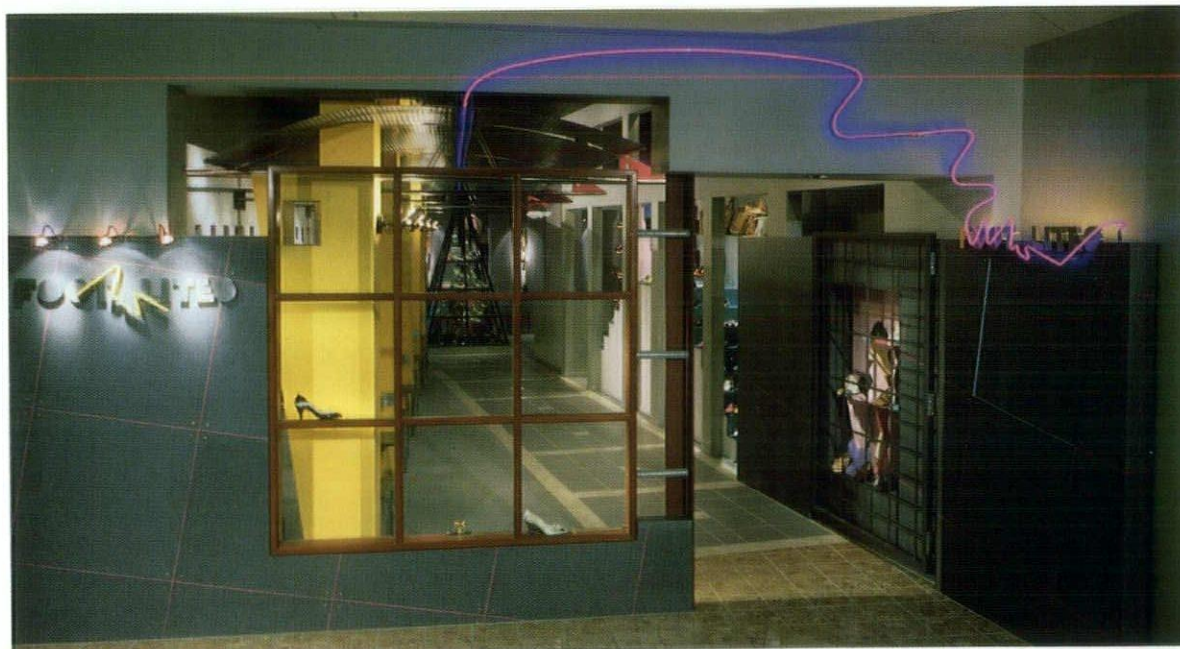

TONY WALSH

*Jury Comments:* "...a dynamic small space where the merchandise is marketed as art, mediated by a complex arrangement of abstracted architectonic forms."

*Client:* Foot Lites

*Location:* Cincinnati, Ohio

*Architect:* John C. Senhauser, AIA, Architect

*General Contractors:* Larry Curran, Adamea Construction, Tony Walsh





Footlites at Kenwood  
Towne Center





## Private Residence

The existing one story house was sited on a heavily wooded bluff overlooking the Ohio River Valley, occupying an uncharacteristically secluded parcel of land only one-half mile from Cincinnati's central business district. The existing structure no longer met the needs of a growing family, so the owners, recognizing the virtues of the locale, chose to undertake an ambitious expansion and renovation project.

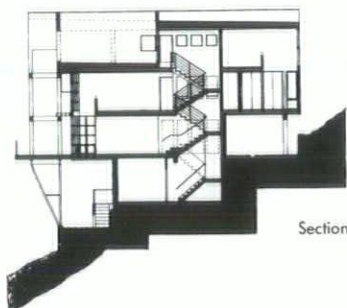

J. MILES WOLF

Several constraints beyond the existing structure factored in the evolution of the building's design. Foremost was the potentially unstable hillside beneath the house and the high wind loads that accompany a hillside exposure.

Senhauser stabilized the hillside and provided resistance from the wind loads by constructing a three story rigid frame. The support came from five steel trusses which rest on a network of concrete cribbing and piers anchored into the bedrock with steel tie backs.

The support shelters the inset glass walls from direct sunlight and rhythmically diminish the apparent mass of the house.

The completed home contains slightly over 5,000 gross square feet excluding decks and roof terraces.

*Jury Comments:* "...a dramatic hillside addition executed with superb architectural and engineering skill."

*Location:* Cincinnati, Ohio

*Architect:* John C. Senhauser, AIA, Architect

*General Contractor:* Stewart Homes

*Structural Engineer:* Steven Schaefer, Associates

*Geotechnical Engineer:* H.C. Nutting

*Photography:* J. Miles Wolf





Private Residence





## Ursuline Motherhouse Chapel Renovation

The existing chapel of the Ursuline Sisters of Youngstown, built in the late 1950's, had become outmoded for the expanding and diversifying ministries of the Sisters of this Roman Catholic Order. The Sisters expressed a need for a more intimate worship space that would be more open and accessible to the outside community.

Buchanan Ricciuti and Balog recognized that three principal ideas governed the re-imagining of the space: the unity of the space as a covering for worship; a focus for the gathering aspect of worship and communion; and the reinforcement of procession and other symbolic

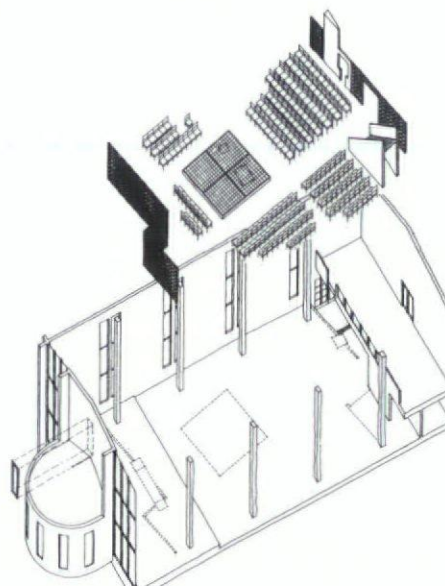

Axonometric

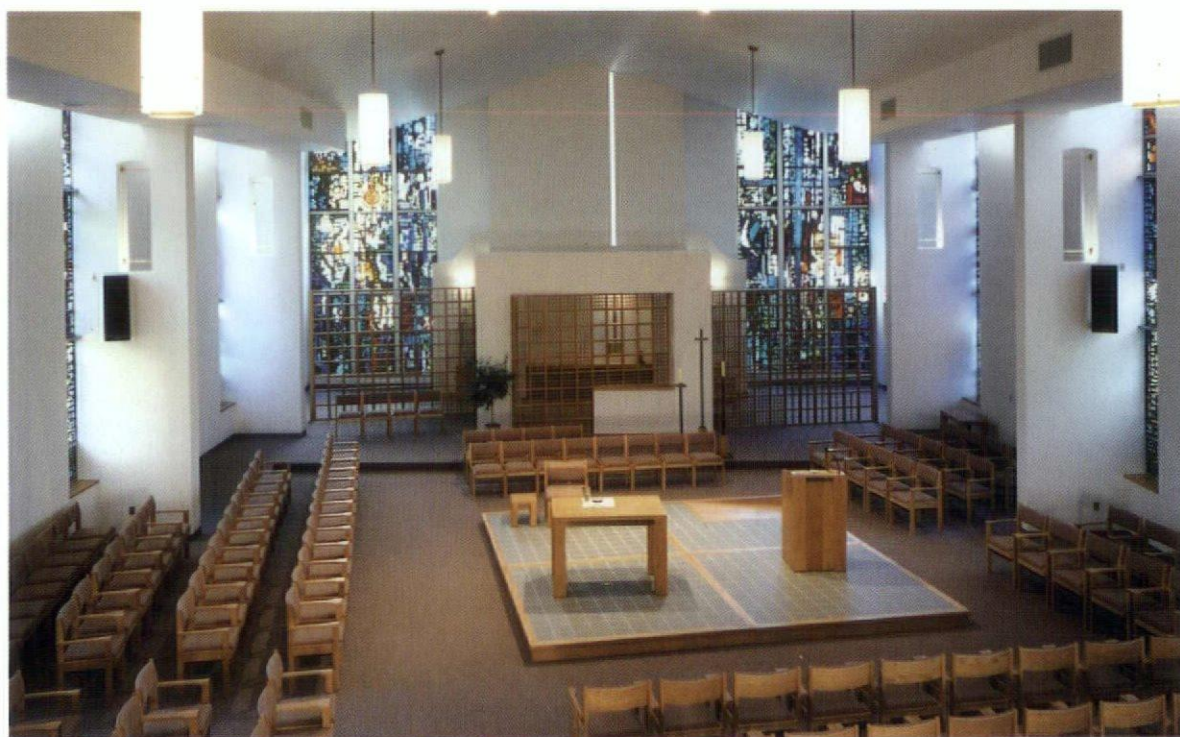

SARAH STROUSS

liturgical elements.

In the renovated chapel, the fixed pews, side aisles, and axial focus of the 30-year old chapel give way to a progression of spaces that begin with an entry re-oriented to the public area of the convent and culminates at the center of the worship space.

Additionally, the original architecture had become outmoded and inefficient in heating the chapel. The architects sup-

plemented the existing in-slab radiant heating system with a new forced air heating and cooling system. Insulation was applied to the interior of all perimeter walls and above the new ceiling line.

*Jury Comments:* "...the design reshapes the existing chapel spiritually as well as spatially. The details, such as the architect's design of the furniture, are impressive."

*Client:* Ursuline Sisters of Youngstown

*Location:* Youngstown, Ohio

*Architect:* Buchanan Ricciuti & Balog Architects

*Principals In Charge:* Paul J. Ricciuti, AIA & Gary G. Balog, AIA

*Project Architect:* David M. Van Galen, AIA, Youngstown, Ohio

*General Contractor:* Tinkler Construction Company



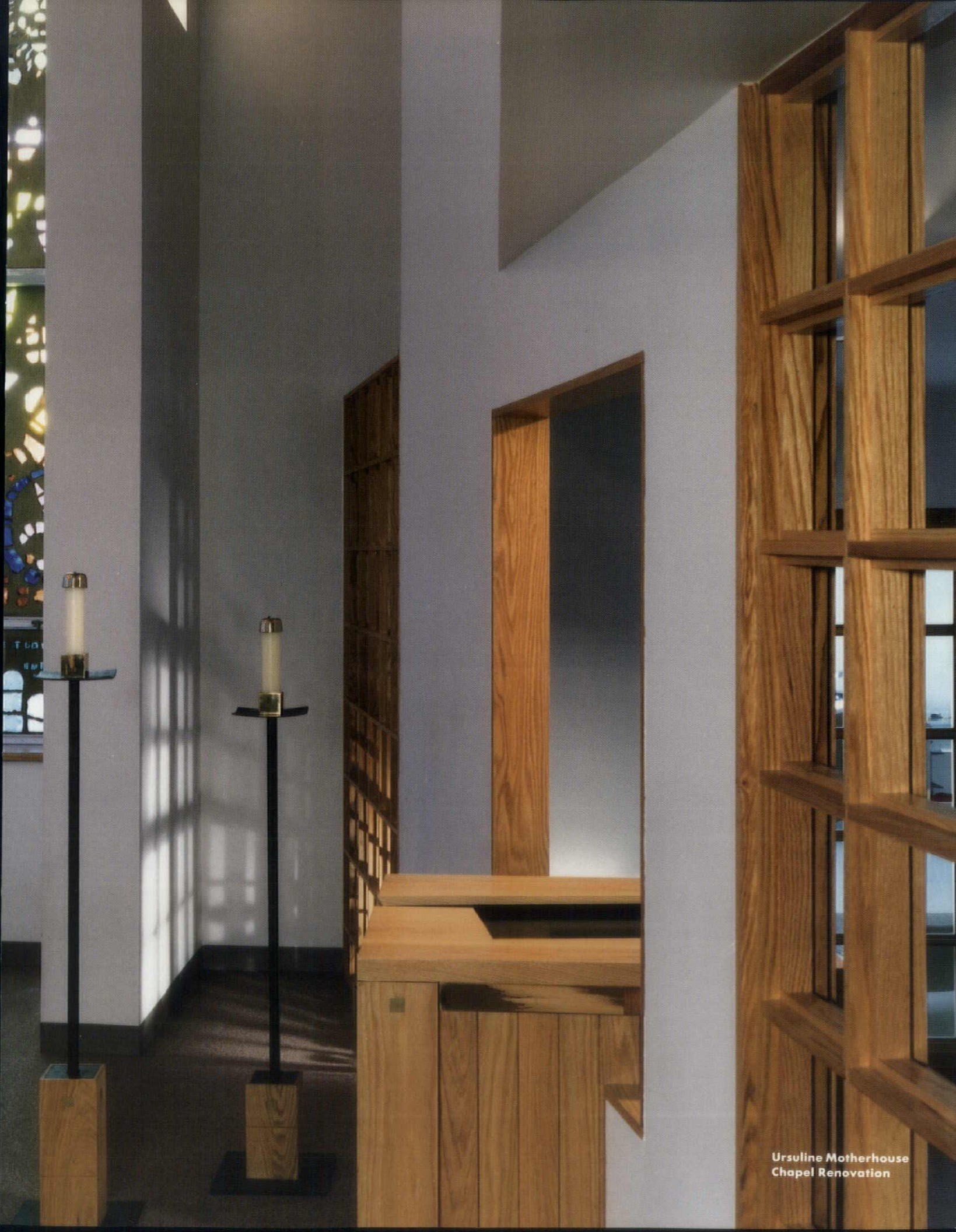

Ursuline Motherhouse  
Chapel Renovation





### Gold Medal Firm

#### Phillip Markwood Architects, Inc. Columbus, Ohio

From its first commission, an award-winning school, to its most recent design honors, Phillip Markwood Architects, Inc., has a demonstrated pattern of excellence. The firm serves as a role model for the largest segment of architectural firms in the state, the small firms who serve a local or regional client base. The firm consistently demonstrates the

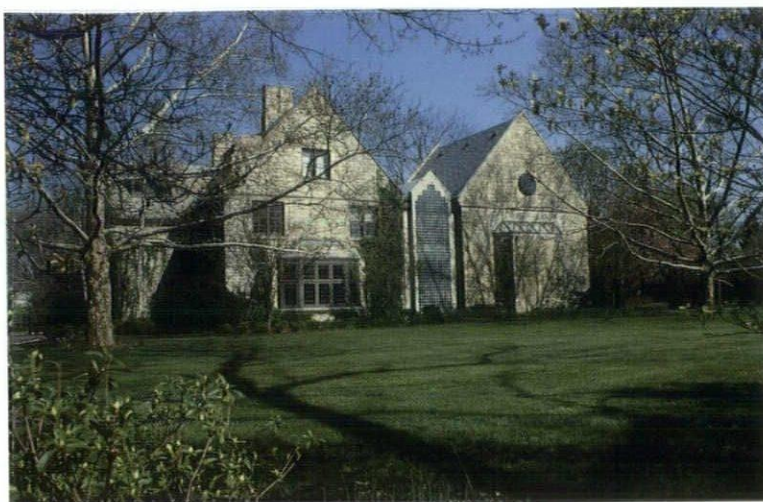

Addition to Pizzuti Residence, Columbus, Ohio.



ARTOG, D.G. OLSHAVSKY

value of design integrity and unremitting service to the profession. For this achievement, the firm was selected by a jury of peers to receive the AIA Ohio Gold Medal.

Established in 1973, the Phillip Markwood Architects' clear objectives are to "regularly probe the practice of architecture to examine design issues, influence the educational process and serve the advancement of the profession."

Juries and owners have responded to the firm's work by recognition in five design competitions and the selection of

thirteen projects for design awards, nine in the last six

*"Phillip Markwood Architects serves as a role model for the largest segment of architectural firms in the state, the small firms who serve a local or regional client base. The firm consistently demonstrates the value of design integrity and unremitting service to the profession."*

years, including three regional and two national awards.

The availability of the firm's resources has been a hallmark of its service to local architectural students, to the community and to the American Institute of Architects (AIA). The firm's principal, Phillip Markwood, FAIA, is a nationally recognized leader in the architectural community, serving as a vice president of the AIA.



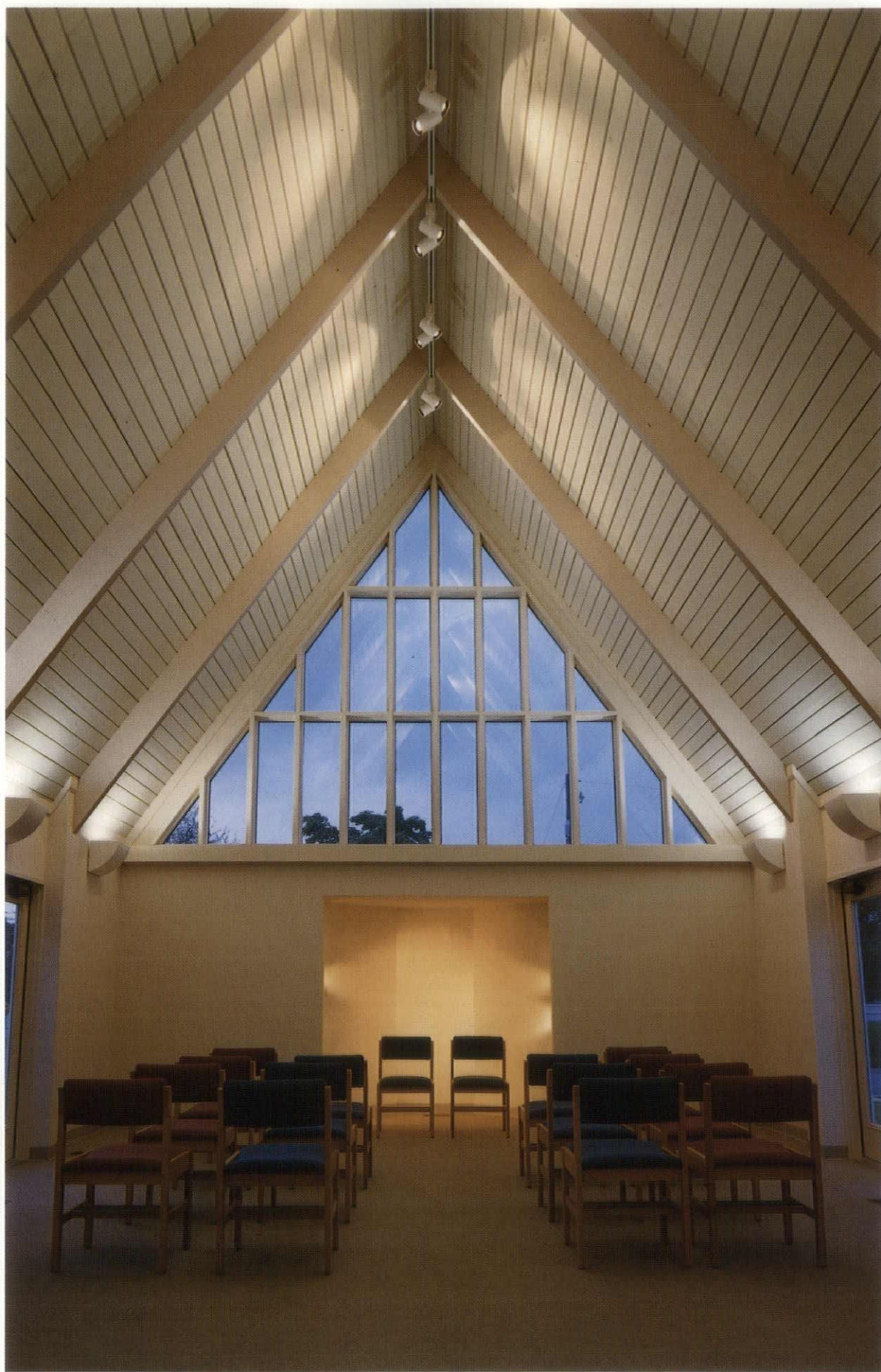

ARTOG, D.G. OLSHAVSKY

Chapel Addition to St. Mark's Episcopal Church, Columbus, Ohio.





### Gold Medal

#### A. Notley Alford, FAIA

A. Notley Alford, FAIA, received the 1991 AIA Ohio Gold Medal, the association's most significant honor. The medal is presented to those individuals who exemplify the highest standards of practice in the architectural profession.

Throughout his career, Notley has been actively and

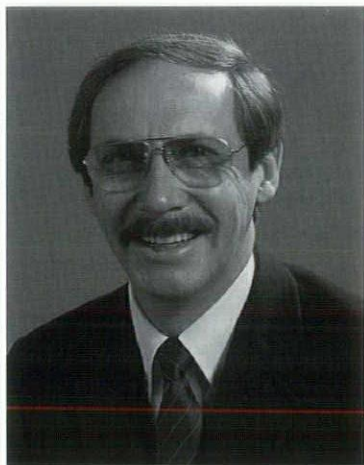

prominently involved in the advancement of the architectural profession. Since his entrance into the profession, Notley Alford has served his clients by striving to meet both budget and program needs. He is a respected member of his community and a recognized leader in Ohio.

Over the last two decades, Notley's tireless and continued efforts in programs of the American Institute of Architects (AIA) were judged to be exemplary. Since 1983, when elected to the institute's national board, Notley has served or chaired over 20 councils, committees and task forces. During this period, he was instrumental in publishing the new *Handbook of Professional Practice; You and Your Architect*; and *The Implementation of Peer Review* and the AIA "Code of Ethics."

Notley presides as chairman of the National Judicial Council,

the ethics council of the AIA. He also continues to be one of the primary peer reviewers in the country, serving as a team coordinator for reviews nationwide.

*"Since his entrance into the profession, Notley Alford has been actively and prominently involved in the advancement of the architectural profession. He is a respected member of his community and a recognized leader in Ohio."*

During the 13 years he served as project manager for Lorenz and Williams, Notley worked on three of the firms most notable projects: the NCR World Headquarters, the Gem City Savings Building and the Old Post Office, all in Dayton. He was elected president and CEO of Lorenz & Williams in 1988.

### 25 Year Building Award



### 25 Year Building Award

#### Notre Dame Academy Toledo, Ohio

Emulated both in the region and throughout the state, the Notre Dame Academy, a private high school for girls built in 1959, has been awarded the AIA Ohio 25 Year Building Award. The original program stressed that the design be strong, direct, decisive and exciting. That effect was achieved, and remains so to this day.

The subject of national attention in educational circles at the time it was built, the school was extremely efficient in design, with the original construction an incredibly low \$12.50 per sq. ft. Despite its relatively low price, the school contains such high quality, lasting materials as

terrazzo floors, full height wood doors, concealed spline acoustical tile ceilings, structural facing tile walls in utility areas, plaster walls throughout plus woods ceilings in many areas.

The facility's setting, enhanced today by the now maturing original landscape, remains one

*"Sound, practical design; real efficiency in planning; understanding and implementing the positive Bauhaus concepts; are all reasons the building has worn well for over a quarter century."*

of its strengths. By utilizing the advantages of abundant natural light and exposing the beautiful views, the building is personal, inviting; enhancing the resi-

dents educational performance. It's a building ahead of its time with its use of daylighting, orientation and other passive solar concepts.

Unlike other girls schools of the era, the academy's science labs were so fine that college credit courses were taught on-site. Art and commerce facilities were first-rate. Munger incorporated other forward-thinking systems, such as educational TV, a clock/speaker/paging systems, built-in vacuum systems for cleaning and a baseboard forced-air heating system, which were not traditionally integrated into schools at that time.

Sound, practical design, real efficiency in planning, understanding and implementing the positive Bauhaus concepts...are



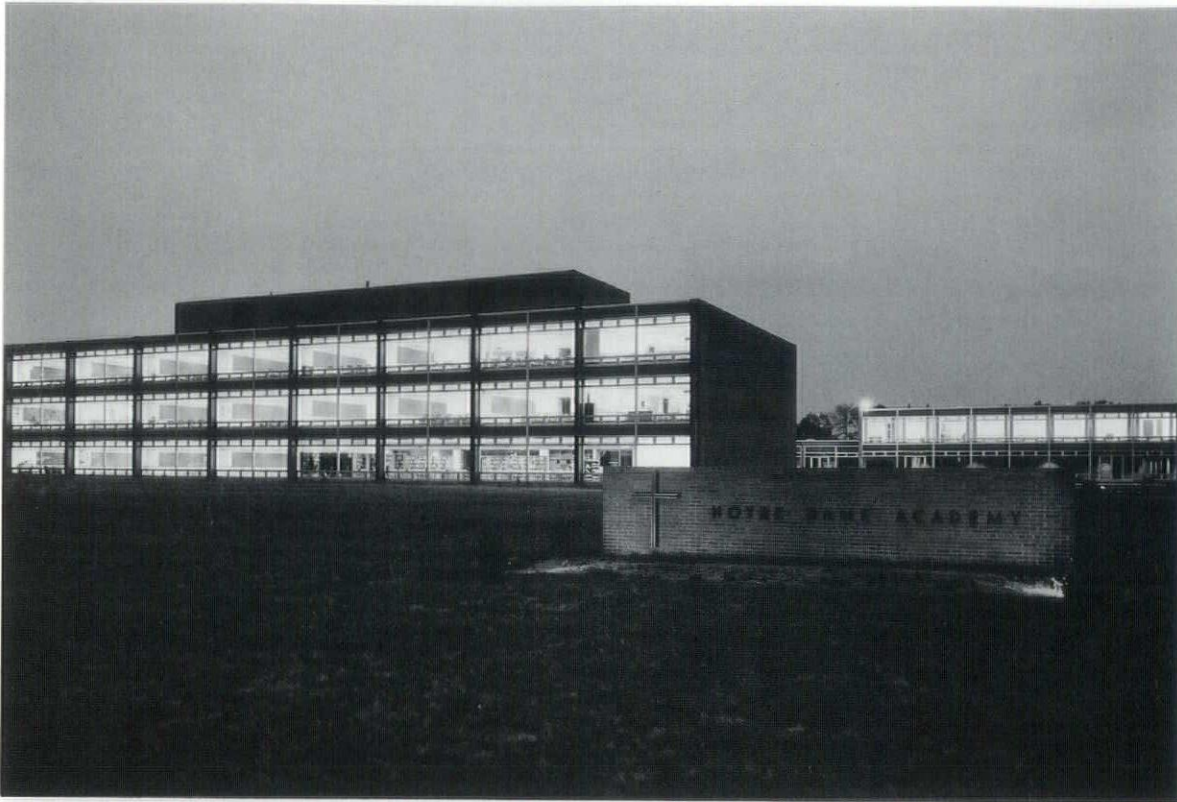

Exterior Views of Notre Dame Academy, 1959.



all reasons the building has worn well for over a quarter century. The architecture of the Notre Dame Academy remains a testimony to why the school is still the premier private girls' school in Northeast Ohio.

**Architect:** Harold C. Munger, FAIA, Munger Munger + Associates Architects, Toledo



# SELECTING AN ARCHITECT

A well-designed building, one that is handsome, highly functional, responsive to its site and enjoyed by those who use it, is a creation of lasting value, whose worth increases over time. To design such a structure, an architect must balance four distinct forces: aesthetics, or how the building should look; technology, how it is built; economics, the financial constraints; and function, what the building is intended to do.

Responding to their clients' expression of building requirements, architects bring to this art of balancing forces a broad diversity of services, which may be as minimal as preliminary consulting or range across the board to total design, contract development and construction management. As reflections of their education and experience, architects also offer clients their knowledge of site selection and planning, space planning and building materials, and zoning, environmental and construction codes. Negotiating the entire permit process also falls within the purview of architectural services.

Critical to the success of the building process is the quality of the relationship between archi-

tects and their clients. Many clients understand this and for them, selecting an architect or architectural firm becomes one of the most important elements in the construction process.

Several criteria come into play when a client selects an architect for a particular project, including education, expertise, outstanding past performance, the ability to communicate fully and well, and a certain chemistry that should click into place between the two.

One approach to an effective selection process entails compiling a list of candidates based on suggestions from friends and associates, and the client's own knowledge of architects whose work they have admired. AIA Ohio and any one of the seven chapters can also provide lists of architectural firms in various regions of the state. Architectural firms will frequently provide brochures and other informational material on request.

When the list is winnowed to a few candidates, clients may arrange an interview with selected firms to discuss their proposed projects. The interview is an integral part of the selection process, providing the potential client an opportunity to ascertain



RON FORTH

*Project:* The Pinnacle at Coldstream Woods

*Location:* Cincinnati, Ohio

*Architect:* John C. Senhauser



RON FORTH



*The projects pictured throughout this article were entries deemed worthy of "Mention for Publication" by the 1991 AIA Ohio Design Awards jury.*

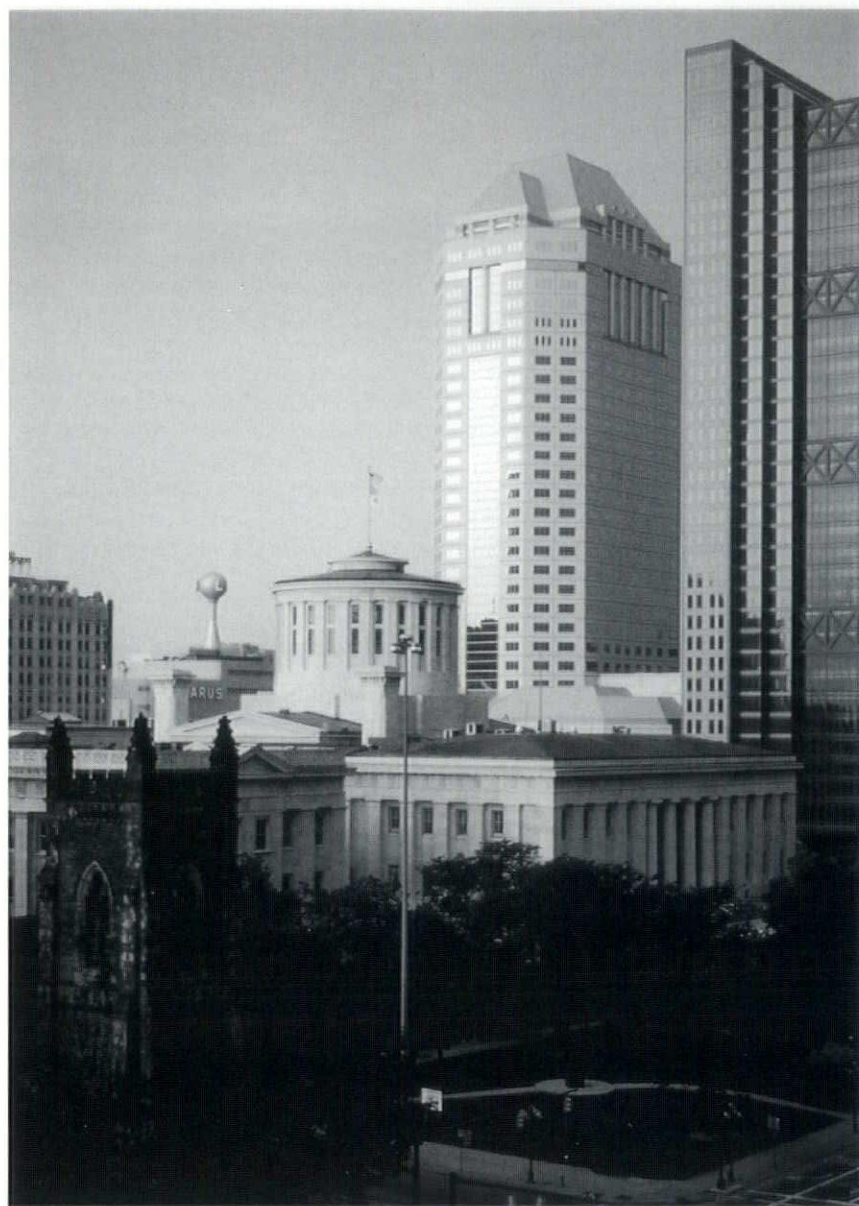

**Project:** Vern Riffe Center for Government & Arts  
**Location:** Columbus, Ohio  
**Architects:** Bohm-NBBJ

the quality of the firm's work, its experience relative to the client's particular project and the capacity to take on the work.

An interview and, frequently, a full presentation indicate whether or not a firm comprehends the requirements of a specific project. This is where ease of communication becomes so important. With excellent communication, the best ideas of architects and clients can result in a highly effective synergism.

Architects are able to assist clients in clearly defining a project and in seeing new solutions they hadn't considered. The ability to address a wide range of alternatives in the pre-planning stage is part of an architect's professional armory, a preliminary to unleashing the creativity and practical knowl-

edge that translate clients' ideas into structural reality.

The AIA Ohio Directory of Architectural Firms contains a listing of Ohio architectural offices, whose principals are members of AIA Ohio. A society of the American Institute of Architects (AIA) and, as such, its members are pledged to uphold the high standards of the AIA Code of Ethics and Professional Conduct.

Additional information on architectural services is available through the executive offices of AIA Ohio.

AIA Ohio  
 17 S. High Street, Suite 1200  
 Columbus, Ohio 43215-3413  
 (614) 221-0338  
 (614) 221-1989, Fax

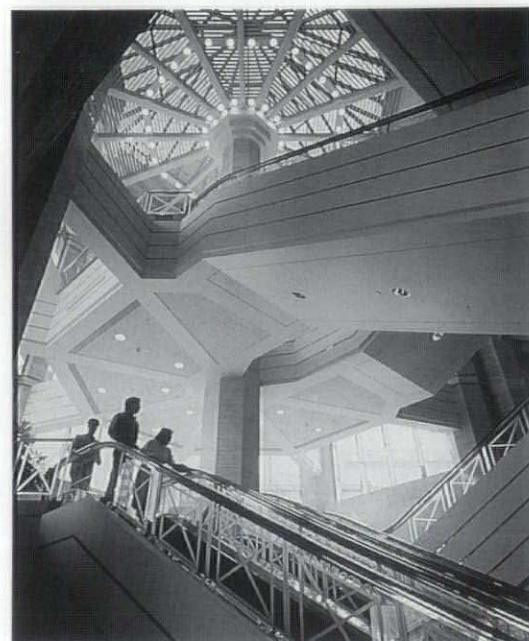



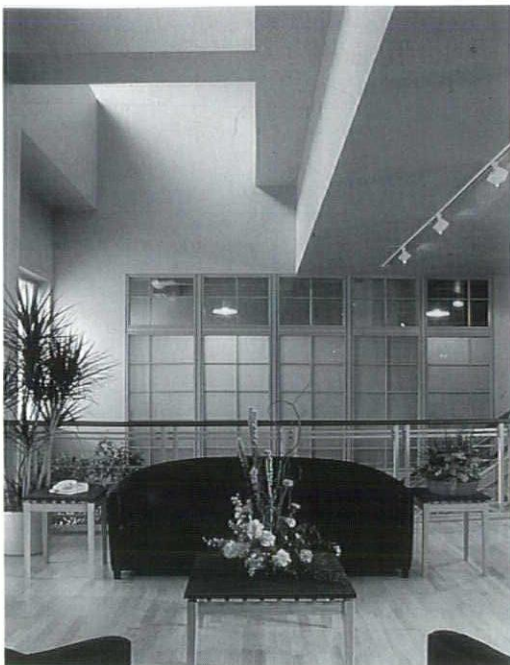

RON FORTH

**Project:** Wolf Blumberg Krody Inc., Ad Agency  
**Location:** Cincinnati, Ohio  
**Architects:** Michael Schuster Associates, Inc.

**Project:** Primary Children's Medical Center  
**Location:** Salt Lake City, Utah  
**Architects:** Karlsberger + Associates Architects

## What is an architect?

The architect is the one professional person, registered to practice architecture under the laws of the State, who is equipped by education, training and experience, to guide you through the design and construction of your building or renovation project.

The architect will consider your functional needs, your budget, the restrictions of your site, building codes, engineering principles, and construction technology to design a building for you with creativity that is beautiful, strong and functional.

Architects may be involved in the design of anything used by people—from cities, 100 story office towers, hospitals, schools—to houses, interiors, furniture, or even dishes. Since the beginnings of civilization architects have been practicing their art in much the same way, although today's architects make extensive use of modern technology to assist in design and drawing.

## Professional Education

On the national level, to achieve licensure and the privilege to use the title "Architect," most licensed architects today will have completed a four year pre-professional degree in architectural studies coupled with a professional Master of Architecture degree, accredited by the National Architectural Accrediting Board (NAAB).

However, a candidate's professional education is but a prelude to the required three year professional practice internship of diversified practical training serving as an employee of, and under the direct supervisory control of, a practicing licensed architect.

## What is a registered architect?

At present, the NCARB Architect Registration Examination (ARE), is given in 49 states and five U.S. jurisdictions (excluding the state of California which administers its own state examination).





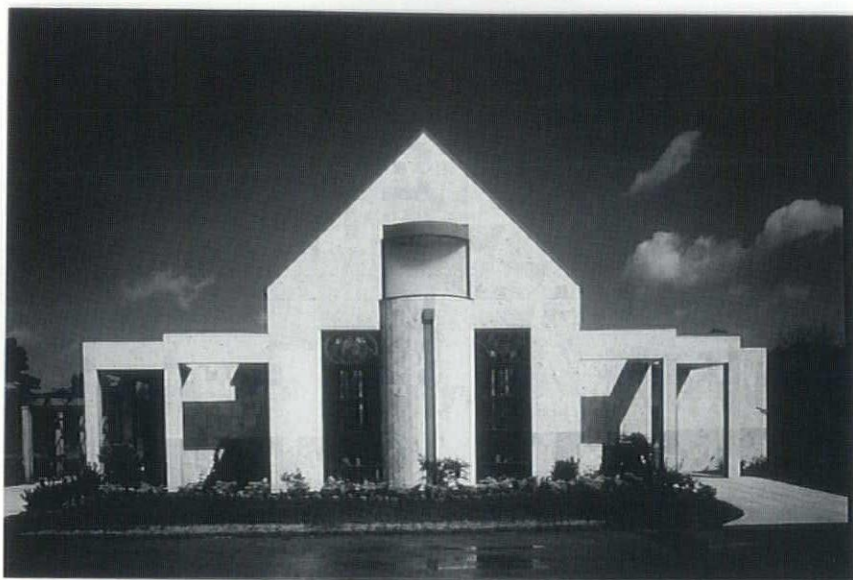

**Project:** McDonough Chapel, Resurrection Cemetery

**Location:** Youngstown, Ohio

**Architects:** Buchanan Ricciuti & Balog Architects

Each applicant must pass examination in the following areas: pre-design; site design; building design; structural technology-lateral forces; structural technology-long span; mechanical plumbing, electrical and life safety; materials and methods of construction; and construction documents and services.

### Why hire an architect?

Whether your project is a small renovation or a large new building, it is important to hire an architect as soon as possible after you have decided to remodel or build. He or she should be the first professional you consult. Your architect will bring you an independent and fresh look at your needs and suggest creative ways of meeting those needs. He or she will be able to save you time, money, and avoid many problems during the building process. In the United States, as in most countries, drawings for buildings and changes to existing buildings, by law, must be prepared by a registered architect.

### How do you select an architect?

Typically, architects are generalists and produce a great variety of projects. There are no two projects that are alike, and each new building brings with it a unique mixture of needs, people, location and money.

Architectural firms come in many sizes and types. The average firm is made up of 5 to 10 people,

but many are smaller (1 to 2 people), and some have over 100 architects on their staff. Some firms specialize in one or more project types, others do not. Some have structural, mechanical or electrical engineers on their staff, while others select the consultant most appropriate to work for them for each specific project. Each architectural firm brings a different combination of skills, experience, interest and values to its projects.

You should arrange interviews with several architects to personally review their capabilities, define the scope of the projects, discuss their fees, and determine your compatibility to work together throughout the project.

Successful projects result when good architects and good clients form good relationships with each other. The most thoughtful architects are as careful in selecting their clients as owners are in selecting architects.

### Compensating Your Architect

Experienced clients recognize that adequate compensation for the architect is in their best interest as it assures the type and level of service needed to fulfill their expectations. You may have questions about how to arrive at the appropriate compensation for your project. Some of the most frequent questions are answered here:

How much should I expect to pay an architect? Your payment to an architect is generally a matter

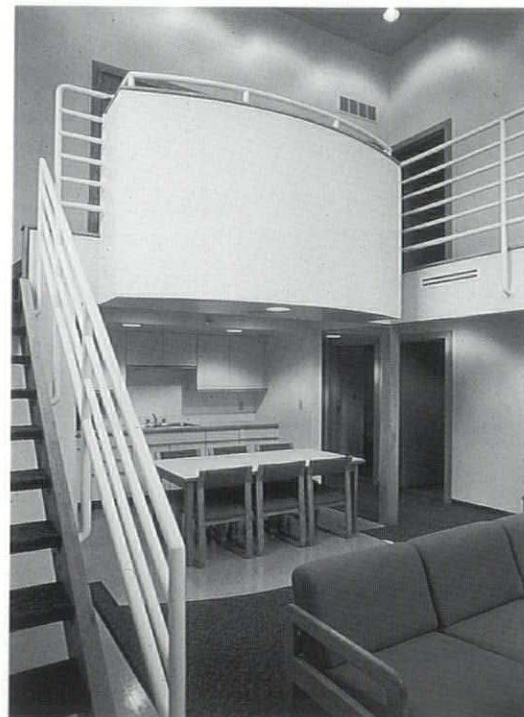

**Project:** Student Dormitories, Antioch College

**Location:** Yellow Springs, Ohio

**Architects:** Schooley Caldwell Associates



of discussion between you and the architect. Payment will generally reflect the types and levels of professional service provided. Compensation will vary depending on the amount of services you need and how complex or experimental the project is.

What methods of compensation are available? These are most common:

- A stipulated sum based on the architect's compensation proposal
- A stipulated sum per unit, based on what is to be built (for example, the number of square feet, apartments, rooms)
- A percentage of the construction cost
- Hourly rates

### **What is normally included in an architect's services?**

The services provided by the architect and his or her interdisciplinary team are subject to negotiations between the architect and owner and depend on the size and complexity of the project and the owner's needs. The contract should set forth clearly what services the architect will provide.

The following list includes services which may be provided by the architect's team in a typical project:

- Building code analysis
- Building program review
- Conceptual design
- Design development
- Civil engineering
- Structural engineering



**Project:** West Wing, Butler Institute of American Art

**Location:** Youngstown, Ohio

**Architects:** Buchanan Ricciuti & Balog Architects

**Project:** School of Fashion Design, Kent State University

**Location:** Kent, Ohio

**Architects:** Myers Associates Architects





JENNIE JONES

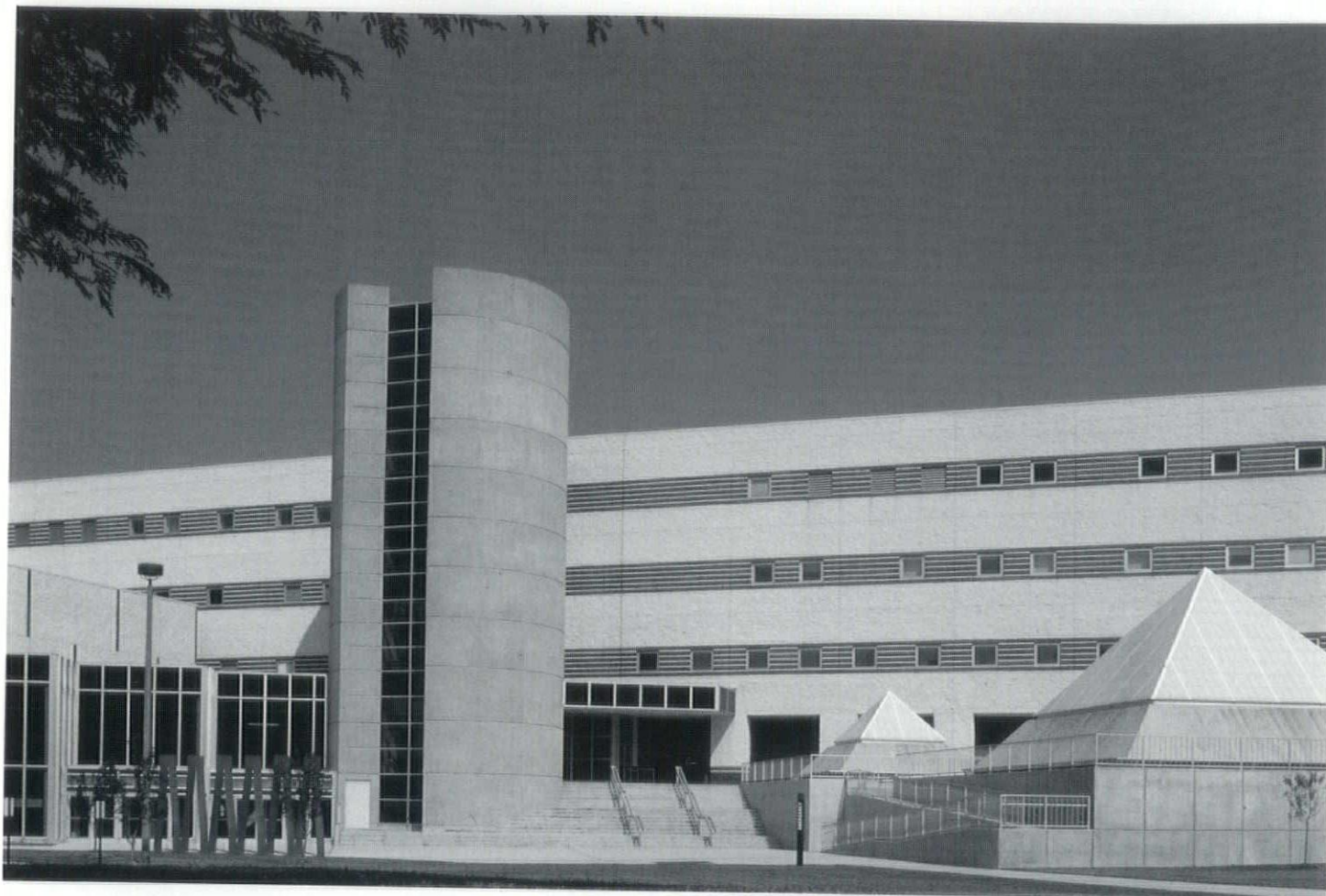

- Mechanical engineering
- Electrical engineering
- Working drawings
- Specifications
- Bidding
- Periodic construction observation
- Shop drawing review
- Project close out

In addition, an architect may also provide one or more of the following services if you need them:

- Detailed functional programs
- Site selection assistance
- Feasibility studies
- Existing building inspection and evaluation
- Measured drawings
- Environmental impact studies
- Landscape architecture
- Interior design
- Kitchen equipment selection
- Hospital equipment design
- Facilities management
- Perspective rendering
- Finished presentation models
- Product design
- Computer drawing database
- Construction management
- Full time construction representation

- Post construction use evaluation
- Cost estimating

### What is a successful building project?

A successful building project is one that responds to owner and user needs and aspirations, is built in time and within budget, and contributes to the quality of our communities and our lives within them.

Successful projects result from clients and architects who form good professional, business, and often personal relationships. These relationships are formed early in the design process, and they are nourished by clear communication, mutually understood expectations, and a willingness of both client and architect to understand and accept their responsibilities for realizing a successful project.

**Project:** Music Communications Building,  
Cleveland State University

**Location:** Cleveland State University, Cleveland,  
Ohio

**Architects:** vanDijk, Johnson & Partners

*Useful books which may help you choose the right architect for your project are "A Beginner's Guide to Architectural Services" and "You and Your Architect" both published by the American Institute of Architects and available from the AIA/Ohio by calling or writing to AIA/Ohio, 17 S. High Street, Suite 1200, Columbus, Ohio 43215, (614) 221-0338, FAX (614) 221-1989.*



# AIA AKRON ARCHITECTURAL FIRM PROFILES

## ARCHITECTURAL DESIGN STUDIOS

620 East Smith Rd.  
Medina, OH 44256  
216/723-6975 Fax: 216/722-2466

Type of Firm: Proprietorship

Year Established: 1988

Gross Construction Volume of Projects:  
1989 \$2M  
1990 \$2.75M  
1991 \$4M

### Firm Personnel by Discipline:

Architecture 3  
Administrative 1

### Types of Work:

Retail 25%  
Residential 25%  
Industrial 25%  
Renovation 15%  
Other Institutional 10%

Examples of Projects: Washington Park Office Complex, 60,000 sft multi-tenant office space in Medina, Ohio - Holt Residence, 6500 sft - Residence renovation and addition: M.L. McJank, new manufacturing facility for national candy company. Center West, Medina, renovation of existing 50,000 sft facility into multi-tenant industrial. Cornerstone Chapel, new 7500 sft church and school facility.

About the Firm: Studios is a multi-disciplined, client oriented firm providing a full range of services. Work includes architectural, preservation, interior planning, planning and graphics. The success of the firm lies in its ability to accurately access owner needs and goals and translate these into a building design. The results are seen in all of our projects, from industrial facilities to sunroom additions to homes.

### Clients Contact:

Anthony J. Cerny, AIA

### Suppliers Contact:

Anthony J. Cerny, AIA

### Principals/Partners:

Anthony J. Cerny, AIA

### Members of the Firm:

Anthony J. Cerny, AIA  
Leanne Burdette  
Hallie Bowie

## BECK & TABELING, ARCHITECTS, INC.

3689 Ira Road, P.O. Box 1244  
Bath, OH 44210  
216/666-0677 Fax: 216/666-0667

Type of Firm: Corporation

Year Established: 1981

### Firm Personnel by Discipline:

Architecture 4  
Interior Design 1  
Administrative 1

### Types of Work:

Retail 20%  
Residential 5%  
Health Care 15%  
Other Institutional 40%  
Interior Design 10%  
Planning 10%

Examples of Projects: Addition/remodeling Mentor Public Library - 32,000 s.f. addition and 8,000 s.f. existing remodeling. \$4M construction cost (including interior design and furnishings). Parkway Cardiovascular Center, Ravenna, OH. 7,000 s.f. medical office building.

About the Firm: A multi-disciplined firm stressing owner and/or user involvement during the design and problem solving phases of the project. Experienced Interior Designer on staff. CAD available for all project types.

### Clients Contact:

Tim L. Beck, AIA  
Michael T. Tabeling

### Principals/Partners:

Tim L. Beck, AIA, President  
Michael T. Tabeling, Vice President

## BRAUN & STEIDL ARCHITECTS, INC.

1041 West Market St.  
Akron, OH 44313  
216/864-7755 Fax: 216/864-3691

Type of Firm: Corporation

Year Established: 1983

Gross Construction Volume of Projects:  
1989 \$22M  
1990 \$25M  
1991 \$24M

### Firm Personnel by Discipline:

Architecture 16  
Engineering 2  
Interior Design 1  
Administrative 2

### Types of Work:

Retail 15%  
Residential 2%  
Industrial 3%  
Health Care 20%  
Educational 20%  
Other Institutional 5%  
Interior Design 10%  
Planning 5%  
Renovation 15%

Examples of Projects: Taylor Memorial Library, Stratford Place Office Complex, Kent

State University Field House and Memorial Arena, University of Akron Buchtel Commons and Auburn Science Renovation, Offices for NETO Channels 45/49, Clinics for Children's Medical Center of Akron, Lexi-Comp Corporate Offices, Summit County Department of Human Services, Stow Public Library, Studios for WKSU.

About the Firm: Braun & Steidl Architects is a service organization experienced in every aspect of the built environment. We offer a single source of responsibility and service. Clients become repeat customers, as client satisfaction is the ultimate goal of each project. Experienced in working with clients in 24 states. CAD production and interior design are a part of every project.

### Clients Contact:

John J. Braun, AIA  
Douglas L. Steidl, AIA

### Suppliers Contact:

Phillip Steinberg, AIA  
Paul Lorentzen, AIA  
David G. Hawk, AIA  
Robert M. Habel, AIA  
Charles L. Schreckenberger, AIA

### Principals/Partners:

John J. Braun, AIA  
Douglas L. Steidl, AIA

### Members of the Firm:

Robert M. Habel, AIA  
David G. Hawk, AIA  
Charles L. Schreckenberger, Jr., AIA  
Phillip Steinberg, AIA  
Paul Lorentzen

## CLOUGH & ASSOCIATES, INC./ARCHITECTS

840 Heritage Lane  
Akron, OH 44333  
216/668-2219

Type of Firm: Corporation

Year Established: 1988

Gross Construction Volume:  
1989 \$3.5M  
1990 \$4.7M  
1991 \$7.5M

### Number of Staff:

Architects 1  
Administrative 1  
Other (graduate architect) 1

### Type of Work:

Retail 20%  
Residential 25%  
Industrial 15%  
Health Care 5%  
Educational 10%  
Interior Design 5%  
Planning 5%  
Renovation 15%



Notable Projects: Commercial/office/retail: The O'Neil's Building Renovation - Residential: Modern, Modern Traditional & Modern Classical Homes for individuals throughout Ohio; Sparrow Pond Condominiums, Bath, Ohio; Sea Pointe Condominiums, Myrtle Beach, SC; Bay Point Condominiums & Clubhouse, Marblehead, Ohio - Educational: Student Center, Ashland University, Ashland, Ohio.

About the Firm: We begin each design by listening to our clients and finish by solving their problems. Our desire is to have clients who have enjoyed the process and are proud of the end result. Our goal is to produce Architecture along the way, not just practice it.

Prospective Clients Contact:  
Woody Clough, AIA

Suppliers Contact:  
Woody Clough, AIA

Principals/Partners:  
Woody Clough, AIA

**CURTIS & RASMUSSEN, INC.**  
122 Broad Boulevard  
Cuyahoga Falls, OH 44221  
216/929-2638 Fax: 216/929-7818

Type of Firm: Corporation

Year Established: 1968

Gross Construction Volume:  
1989 \$30M  
1990 \$17M  
1991 (est.) \$20M

Number of Staff:  
Architects 4  
Interior Design 1.5  
Landscape Architects 1  
Administrative 2  
Other 1

Type of Work:  
Retail 75%  
Residential 2%  
Industrial 6%  
Health Care 2%  
Other Institutional 5%  
Interior Design 5%  
Planning 5%  
Other 30%  
(historic restoration and renovation)

Notable Projects: Cuyahoga Falls Sheraton Suites (first all-suites Sheraton) located on dramatic riverside site; state-of-the-art audio/visual corporate conference facility and simulator training center for Loral Defense Systems - Akron; Quaker Square adaptive reuse of historic structure into shopping complex and silos into Hilton Hotel; Roetzel & Andress Law Offices adaptive reuse of historic Carnegie Library/Museum.

About the Firm: Curtis and Rasmussen, Inc.'s initial efforts were directed to provide designs for Hilton Hotels being built across the country. The firm has designed and constructed projects

throughout the country. Today, Curtis and Rasmussen, Inc. is a recognized leader, providing complete architectural services, including interior design. Our goal is to create facilities that meet the client's needs and budget. Harold Rasmussen believes strongly the end product should be a worthwhile contribution to both client and community.

Prospective Clients Contact:  
Harold Rasmussen, AIA

Suppliers Contact:  
Michael J. Marz - Architecture  
Christine E. Petro - Architecture  
Kate B. Filipiak - Interiors

Principals/Partners:  
Harold Rasmussen, President

Members of the Firm:  
Michael J. Marz, Project Manager  
Christine E. Petro, Project Manager  
Kate B. Filipiak, Director of Interior Design  
Scott Mitchell, Architectural Support

**FULLER DESIGN GROUP - ARCHITECT - AIA**  
133 East Main St.  
Kent, OH 44240  
216/673-4818 Fax: 216/678-6219

Type of Firm: Proprietorship

Year Established: 1983

Gross Construction Volume:  
1989 \$4.2M  
1990 \$4.0M  
1991 \$5.5M

Firm Personnel by Discipline:  
Architecture 3  
Administrative 1  
Other 2

Types of Work:  
Retail 30%  
Residential 10%  
Industrial 20%  
Educational 30%  
Planning 10%  
Renovation (many types) 50%

Examples of Projects: Roberts Express - 35,000 s.f. office; Streetsboro Schools - classrooms, gym, music room; 18 unit apartment; many commercial and office jobs.

About the Firm: Our goal is to serve our clients by creating an integrated problem solving team of which the Owner is the most important participant. We believe that design is a process of understanding needs and providing logical solutions to those needs. Such solutions must optimize the benefits in an economical and creative manner. They must also be ecologically sound and visually compatible with the surroundings.

Clients and Suppliers Contact:  
Douglas G. Fuller, AIA  
Rick Hawksley  
Tim Meyer

Principals/Partners:  
Douglas G. Fuller

## GPD ASSOCIATES

520 South Main St., Suite 2531  
Akron, OH 44311-1010  
216/434-4300 Fax: 216/434-1331

Type of Firm: Corporation

Year Established: 1961

Gross Construction Volume of Projects:  
1989 \$41.3M  
1990 \$46.8M

Firm Personnel by Discipline:  
Architecture 9  
Engineering 56  
Interior Design 1  
Landscape Architecture 1  
Administrative 6  
Educational Specialist 1  
Other 9

Types of Work:  
Retail 2%  
Industrial 6%  
Health Care 1%  
Educational 6%  
Other Institutional 3%  
Interior Design 1%  
Planning 5%  
Prime Engineering 65%  
Renovation 7%  
Other (religious) 4%

Examples of Projects: Educational - Nordonia City Schools, Bedford City Schools, Copley-Fairlawn City Schools, Jefferson Technical College; Office - First National Bank Tower Renovation GTE Mobilnet Regional, Hoover Co.; Retail-Cargo Express, Industrial - Volvo/GM Heavy Truck Corp., Goodyear; Planning - Youngstown Federal Plaza, Main Street Transitway; Religious - Church of Jesus Christ of Latter-Day Saints; Engineering - University of Akron Skywalk, Delmarva Power & Light.

About the Firm: Excellence in design, personalized client service, and innovative full-service architectural, engineering, and planning capabilities are the hallmarks of GPD Associates' experience and expertise. Providing state-of-the-art services to local, regional, and national clients for public and private sector projects, specializing in education, corporate, institutional, religious, industrial, power and transportation.

Clients Contact:  
Richard J. Sorgen, AIA  
Larry R. Everhard, AIA  
David B. Granger, P.E.  
Tim J. Kaput, P.E.  
Ralph A. Hendrick, P.E.

Suppliers Contact:  
John C. Dodovich, AIA  
Mark S. Salopek, AIA  
John W. Zachardy  
David G. Anderson

Principals/Partners:  
Bradley D. Cramer, P.E.  
Larry R. Everhard, AIA  
Terry L. Frease, P.E.  
David B. Granger, P.E.  
Harold J. Hajoway, P.E.  
Ralph A. Hendrick, P.E.



Tim J. Kaput, P.E.  
David J. Martin, P.E.  
Clayton M. Pitchure, P.E.  
Jerome J. Schiffer, P.E.  
James R. Shives, P.E.  
Gordon C. Smith, P.E.  
Richard J. Sorgen, AIA

Members of the Firm:  
John C. Dodovich, AIA  
Mark S. Salopek, AIA  
Kathy Kocoh

**HARRIS/DAY ARCHITECTS, INC.**  
3821 Wales Ave., N.W.  
Massillon, OH 44646  
216/837-4248 Fax: 216/837-4254

Type of Firm: Corporation

Year Established: 1970

Gross Construction Volume of Projects:  
1989 \$10M  
1990 \$9M  
1991 \$7M

Firm Personnel by Discipline:  
Architecture 4  
Interior Design 1  
Other 1

Types of Work:  
Retail 30%  
Residential 15%  
Industrial 5%  
Health Care 5%  
Educational 20%  
Interior Design 10%  
Planning 5%  
Renovation 10%

Examples of Projects: Corporate, professional and medical office facilities, elementary and secondary educational facilities, university research laboratories and large strip shopping centers.

About the Firm: Firm offers complete architectural services for building design through construction, as well as interior design, facilities management, computer aided design, and construction management services under the name of HDGB Construction, Inc..

Clients Contact:  
John E. Harris III, AIA  
R. Jeffrey Day, AIA

Suppliers Contact:  
William V. Griffith  
Jeffrey A. Barker

Principals/Partners:  
John E. Harris, III, AIA  
R. Jeffrey Day, AIA

Members of the Firm:  
William V. Griffith  
Jeff A. Barker

**HASENSTAB & MCCARTHY, ARCHITECTS, INC.**  
190 North Union Street, Suite 400  
Akron, OH 44304  
216/434-4464 Fax: 216/434-8546

Type of Firm: Corporation

Year Established: 1982

Gross Construction Volume of Projects:  
1989 \$7.5M  
1990 \$8M  
1991 \$10.5M

Firm Personnel by Discipline:  
Architecture 12  
Administrative 2  
Other 1

Types of Work:  
Retail 5%  
Health Care 63%  
Educational 12%  
Renovation 20%

Examples of Projects: Medical and Professional Office Buildings, Health Care Facilities, Educational Facilities.

About the Firm: We are a full service firm and manage all phases of project development from financial feasibility to construction management. Our firm begins each project by defining and evaluating the specific goals and requirements of the project through extensive interviews with our client. Each client provides critical input throughout the design process. This detailed analysis of our clients' needs enables us to provide unique, cost effective design solutions.

Prospective Clients Contact:  
R. Scott McCarthy

Suppliers Contact:  
Thomas J. Gottas

Principals/Partners:  
Emil C. Hasenstab, AIA  
R. Scott McCarthy, AIA  
Mark A. Ohlinger, AIA

Members of the Firm:  
Dennis M. Check, AIA  
David L. Everhard, AIA  
Robert Medziuch, AIA  
Al Siegfried, AIA  
Thomas J. Gottas  
Brian Mihalcin  
William Ahern  
Amador Gonzalez  
Susan M. Kirkhope

**THE HECKY GROUP**  
2955 Smith Road  
Fairlawn, OH 44333  
216/668-2745 Fax: 216/668-2746

Type of Firm: Corporation

Year Established: 1968

Gross Construction Volume:  
1989 \$8M

1990 \$7M  
1991 \$8M

Number of Staff:  
Architects 2  
Administrative 2  
Other 2

Type of Work:  
Retail 20%  
Residential 55%  
Interior Design 10%  
Renovation 15%

Notable Projects: Canal Square; Akron, Ohio adaptive re-use of existing 1930 YMCA, creating 55 apartments, commercial space and YMCA renovation; Pointe West Luxury Apartment Homes, 94 units, Akron, Ohio, Mediterranean Village, 33 zero lot line homes, Akron, Ohio.

About the Firm: A team approach oriented to providing the client the highest degree of educational, aesthetic design possible within the parameter of the economics and intended use of the project.

Prospective Clients Contact:  
Larry Hecky

Principals/Partners:  
Larry Hecky

Members of the Firm:  
Susan Allen  
David Sweitzer

**JOHN DAVID JONES AND ASSOCIATES, INC.**  
2162 Front Street  
Cuyahoga Falls, OH 44221  
216/923-0401/1-800/336-5352  
Fax: 216/928-1029

Type of Firm: Corporation

Year Established: 1971

Gross Construction Volume:  
1989 \$37.5M  
1990 \$43.5M  
1991 \$47.0M

Number of Staff:  
Architects 7  
Engineers 27  
Interior Design 1  
Administrative 9  
Other 33

Type of Work:  
Retail 3%  
Residential 8%  
Industrial 2%  
Health Care 7%  
Educational 23%  
Other Institutional 3%  
Interior Design 5%  
Planning 1%  
Prime Engineering 30%  
Renovation 18%

Notable Projects: Summit County Community Based Treatment Facility, University of Akron



Polsky Building renovation, Akron Ocasek Government Office Building and Skywalks, Erie County Jail, Mansfield Correctional Institution, ODOT District 12 Garage and Office Complex, University of Akron Ocasek Natatorium and Addition, Ohio Veterans Home Masterplan, Akron Metropolitan Housing Rehabilitation.

About the Firm: John David Jones and Associates, Inc., offers total architectural/engineering/surveying services for four Ohio offices: Cuyahoga Falls, Columbus, Cleveland, and Hamilton. Specialties include institutional design, renovation and rehabilitation, asbestos abatement, roofing replacement, interior design, masterplanning, site planning and development, and construction observation.

Prospective Clients Contact:  
James J. Dickman, Director of Marketing

Principals/Partners:  
John David Jones, P.E., P.S., Chairman  
Stephanie A. Jones, P.E., President  
Stephen L. Ludwinski, AIA, Vice-President  
James L. Greener II, P.E., Vice-President  
Thomas G. Sisley, P.E., Vice-President

Members of the Firm:  
Steven L. Ludwinski, AIA  
Janna M. Amole, AIA  
Robert B. Ayer, AIA  
Thomas N. Mayer, AIA  
Dean M. Strother, AIA  
James E. Walch, AIA

**RONALD W. KOHANSKI, AIA, & ASSOCIATES**  
257 South Court St.  
Medina, OH 44256  
216/725-0628 Fax: 216/725-8130

Type of Firm: Proprietorship

Year Established: 1964

Gross Construction Volume of Projects:  
1990 \$19M  
1991 \$20M

Firm Personnel by Discipline:  
Architecture 3  
Interior Design 1  
Administrative 1

Types of Work:  
Retail 23%  
Residential 10%  
Industrial 40%  
Health Care 10%  
Interior Design 2%  
Planning 5%  
Renovation 10%

Examples of Projects: Churches - new & retrofit; Banks - new & retrofit; Office buildings; Commercial & industrial buildings; Condominiums.

About the Firm: The firm was established in 1965 to engage in the practice of architecture and planning. We offer professionalism and quality service. 70% of our work represents

repeat clients and referrals by past clients. CAD equipment was recently added to enhance our technical resources.

Clients and Suppliers Contact:  
Ronald W. Kohanski, AIA

Principals/Partners:  
Ronald W. Kohanski, AIA

**KREEGER AND ASSOCIATES, INC.**  
1000 S. Cleveland-Massillon Rd., Suite 2  
Akron, OH 44333  
216/666-4444 Fax: 216/666-3726

Type of Firm: Corporation

Year Established: 1974

Volume of Projects:  
1989 \$1.1M  
1990 \$909,600  
1991 \$1.4M

Firm Personnel by Discipline:  
Architecture 1  
Administrative 1  
Other 1

Types of Work:  
Planning 64%  
Renovation 36%

Examples of Projects: Energy Conservation Improvements and Renovations to thirteen (13) schools throughout Northeast Ohio. Total related projects over past twelve (12) years have been work on 276 schools and hospitals utilizing over \$6,000,000 in Federal Grants.

About the Firm: Specialize in design/build and energy conservation including technical energy studies for grants and state school loan programs.

Clients and Suppliers Contact:  
Leslie N. Kreeger, AIA

Principals/Partners:  
Leslie N. Kreeger, AIA, President

Members of the Firm:  
Leslie N. Kreeger, AIA

**MARR KNAPP CRAWFIS ASSOCIATES, INC.**  
380 N. Main Street, Ste. 500  
Mansfield, OH 44903  
419/525-1102 Fax: 419/525-1428

Type of Firm: Corporation

Year Established: 1924

Gross Construction Volume of Projects:  
1989 \$18.2M  
1990 \$21.5M  
1991 (est.) \$19M

Firm Personnel by Discipline:  
Architecture 5

Engineering 3  
Interior Design 1  
Administrative 2  
Other (support staff) 15

Types of Work:  
Retail 10%  
Residential 6%  
Industrial 38%  
Health Care 16%  
Educational 23%  
Other Institutional 2%  
Interior Design 2%  
Planning 1%  
Renovation 32%  
Prime Eng. 2%

Examples of Projects: Industrial: High-Tech projects for General Electric, Weyerhaeuser Paper Company, Robotic Lab. Educational: Buckeye Trail High School, KSU Tuscarawas Campus Advanced Technology Center, State of Ohio Facilities Assessment Survey, Garaway Local School District. Public: Tuscarawas County Office Addition to Historical Courthouse. Tuscarawas County Jail, Zimmer Patient Care Center, New Dawn Retirement Center.

About the Firm: Has evolved from a one man office established by Charles J. Marr in 1924. It is a full service firm with complete in-house A/E staff. Utilizes CAD/CADD Systems for design and production of documents.

Clients Contact:  
Donald F. Glenn, AIA  
Lloyd G. Stuart, AIA  
David J. Zeller, AIA  
John F. Pottmeyer, AIA  
Jay Shah, P.E.

Suppliers Contact:  
Patricia Snyder, IBD  
Richard Kelley

Principals/Partners:  
Donald F. Glenn, AIA  
Lloyd G. Stuart, AIA  
Jay Shah, P.E.  
John F. Pottmeyer, AIA  
David J. Zeller, AIA

Members of the Firm:  
Brian Bauer, AIA  
Nicholas Montan, AIA

**MARTIN ASSOCIATES ARCHITECTS**  
34 S. High Street  
Akron, OH 44308  
216/376-7285 Fax: 216/376-7248

Type of Firm: Proprietorship

Year Established: 1984

Gross Construction Volume of Projects:  
1991 \$4.2M

Firm Personnel by Discipline:  
Architecture 4  
Interior Design 1  
Administrative 1  
Landscape Architects 1  
Other 1



Types of Work:	
Industrial	20%
Other Institutional	20%
Planning	20%
Renovation	40%

Examples of Projects: AIA/AC recipient of honor award for masterplanning and adaptive reuse design for "the block" in downtown Akron, Ohio. Designers of adaptive reuse for commercial buildings in central business district of Akron, Ohio; design of warehouse and maintenance shop extensions, capital budget planning, facility evaluations and monitoring of construction processes.

About the Firm: Martin Associates provides services for planning and design of commercial and industrial buildings, interior space planning, site design, evaluations of facility problems, and restoration/preservation of historic properties.

Clients Contact:  
Stanley E. Martin, AIA

Suppliers Contact:  
Lauren P. Burge, AIA

Principals/Partners:  
Stanley E. Martin, AIA

Members of the Firm:  
Lauren P. Burge, AIA

#### MYERS ASSOCIATES ARCHITECTS

236 S. Court Street  
Medina, OH 44256  
216/725-4111 Fax: 216/722-5943

Type of Firm: Corporation

Year Established: 1971

Gross Construction Volume of Projects:	
1989	\$14M
1990	\$12M
1991	\$11M

Firm Personnel by Discipline:	
Architecture	7
Drafting	2
Interior Design	1
Administrative	2

Types of Work:	
Retail	11%
Educational	56%
Other Institutional (Gov't.)	24%
Interior Design	2%
Renovation	2%
Other (churches)	5%

Examples of Projects: Medina County Achievement Center School and Workshop; Elyria City Hall and Police Facility; Tigbourne Court Condominiums, Port Huron, MI; First Christian Church Cuyahoga Falls remodeling; Prince of Peace Lutheran addition, Westlake; Belmont Technical College Multipurpose Room addition; University of Akron Wayne College Activity Room; National Park Service Mound City Visitor Center remodeling.

About the Firm: Extensive educational, governmental and church experience. Historic renovation specialists. Design awards at national, state and local levels. Commercial and recreational projects in eight states.

Clients Contact:  
Merle M. Myers, AIA  
Elizabeth Corbin Murphy, AIA

Suppliers Contact:  
Timothy C. Davis, AIA

Corporate Officers:  
Merle M. Myers, AIA, President  
Timothy C. Davis, AIA, Vice President  
Margaret M. Boswell, SAA, Secretary/  
Treasurer

Members of the Firm:  
Joseph Ferut, Jr., AIA, Design Arch.  
Ray George, RA

#### LOUIS PERRY & ASSOCIATES, INC.

165 Smokerise Dr.  
Wadsworth, OH 44281  
216/334-1585 Fax: 216/334-1658

Type of Firm: Corporation

Year Established: 1985

Gross Construction Volume of Projects:	
1989	\$30M
1990	\$21M
1991	\$16M

Firm Personnel by Discipline:	
Architecture	3
Engineering	29
Administrative	4
Other	22

Types of Work:	
Retail	20%
Industrial	40%
Health Care	15%
Educational	5%
Other Institutional	10%
Planning	5%
Renovation	5%

Examples of Projects: Planning, design and construction management of multi-million dollar offices. Planning, design and construction management of multi-million dollar state-of-the-art industrial/manufacturing facilities or commercial/institutional facilities. Design of school additions, room renovations and specifications for re-roofing and new boilers. Planning, design and construction management of churches and city facilities.

About the Firm: Louis Perry & Associates, Inc., is a multi-discipline engineering/architectural firm providing comprehensive professional services to industrial, commercial, institutional and private clients addressing all aspects of design and construction in the planned physical environment.

Clients Contact:  
Louis B. Perry, P.E., President  
Lyle Ferreira

Dale A. Mitchell, AIA  
Michael E. Drapcho, P.E.

Suppliers Contact:  
Louis B. Perry

Principals/Partners:  
Louis B. Perry, President

#### PETERSON/RAEDER INCORPORATED ARCHITECTS

202 Montrose West Avenue, Suite 300  
Akron, OH 44321-2788  
216/666-7878 Fax: 216/666-6061

Type of Firm: Corporation

Year Established: 1975

Gross Construction Volume of Projects:	
1989	\$40M
1990	\$50M
1991	(est.) \$30M

Firm Personnel by Discipline:	
Architecture	16
Interior Design	2
Administrative	2

Types of Work:	
Office/Commercial	55%
Industrial	20%
Educational	5%
Interior Design	5%
Planning	5%
Renovation	10%

Examples of Projects: Recent projects include corporate office buildings, facilities for computer operations, research laboratories, food processing, industrial operations, and storage and technically complex service and support facilities for Allstate Insurance, AT&T Communications, BFGoodrich, Ohio Bell, J.M. Smucker, Little Tikes, Park Farms and other nationally recognized clients.

About the Firm: Peterson/Raeder is a full service firm dedicated to client satisfaction. Our team approach has proven flexible and highly efficient at listening, analyzing and responding to each client's unique requirements with cost effective practical solutions, assuring their satisfaction and repeat commissions.

Clients Contact:  
Richard M. Peterson, AIA  
George B. Raeder, AIA  
Michael G. Domokur, AIA  
Dennis W. Edwards, AIA  
John J. Robinson, AIA

Suppliers Contact:  
Lisa L. Schmidtke, ASID (Interiors)

Principals/Partners:  
Richard M. Peterson, AIA  
George B. Raeder, AIA  
Michael G. Domokur, AIA  
Dennis W. Edwards, AIA  
John J. Robinson, AIA



Members of the Firm:  
Margaret M. Carney, AIA  
Mark A. Diekmann, AIA  
Grego Mateevici, AIA  
Kevin J. McCleery, AIA  
David M. Richards, AIA  
Margaret M. Zezulewicz, Assoc. Member AIA

#### RASMUSSEN DESIGN GROUP, INC.

One Cascade Plaza, Suite 1430  
Akron, OH 44308  
216/535-3964

Type of Firm: Corporation

Year Established: 1978

Gross Construction Volume:  
1990 5.9M

Firm Personnel by Discipline:  
Architecture 2  
Interior Design 1  
Administrative 1

Types of Work:  
Retail 15%  
Residential 5%  
Industrial 20%  
Interior Design 10%  
Planning 25%  
Renovation 25%

Examples of Projects: RDG, Inc. has planned and designed new construction and renovation for most project types including commercial, industrial, medical and hospitality. Award-winning projects interiors for the City of Akron's rehabilitation and taxation departments and renovations to the Historic Akron Civic Theater.

About the Firm: RDG, Inc. is a professional corporation dedicated to service, quality and client satisfaction. We provide complete traditional architectural services using our computer-aided design, estimating, and specification systems. We also provide special consulting services such as feasibility studies, project budgeting, and facilities management for our institutional and corporate clients.

Clients Contact:  
Michael A. McMillan, AIA  
Ronald H. Rasmussen, AIA

Suppliers Contact:  
Michael A. McMillan, AIA

Principals/Partners:  
Ronald H. Rasmussen, AIA  
Michael A. McMillan, AIA

#### REINBOLT, EVANS & MANN, INC., ARCHITECTS

286 N. Cleveland-Massillon Rd.  
Akron, OH 44333  
216/666-8812 Fax: 216/666-8812

Type of Firm: Corporation

Year Established: 1972

Gross Construction Volume of Projects:  
1989 \$9M  
1990 \$11M  
1991 \$15M

Firm Personnel by Discipline:  
Architecture 7  
Administrative 2

Types of Work:  
Retail 25%  
Residential 5%  
Industrial 20%  
Health Care 25%  
Educational 5%  
Renovation 15%  
Other (inspections) 5%

Examples of Projects: BFG Federal Credit Union, Akron, OH; Art Building - The University of Akron; Computer Center - The University of Akron; Various Remodelings - Cuyahoga Falls General Hospital; Lab & Research Facility - Monsanto, Akron, OH.

About the Firm: Multi-disciplined firm that excels in medium size projects. Extensive background in remodelings and renovations in addition to many completed projects serving industrial, medical and office clients.

Clients and Suppliers Contact:  
James J. Reinbolt, AIA  
James D. Evans  
David J. Mann

Principals/Partners:  
James J. Reinbolt, AIA  
James D. Evans  
David J. Mann

#### KARL R. ROHRER ASSOC. INC.

3810 Ridgewood Rd.  
Akron, OH 44321  
216/666-1127 Fax: 216/668-2788

Type of Firm: Corporation

Year Established: 1956

Gross Construction Volume of Projects:  
1990 \$15M

Firm Personnel by Discipline:  
Architecture 3  
Engineering 4  
Interior Design 2  
Administrative 4  
Other 14

Types of Work:  
Retail 10%  
Industrial 5%  
Health Care 5%  
Educational 45%  
Other Institutional 5%  
Interior Design 5%  
Prime Engineering 10%  
Renovation 10%  
Other 5%

Examples of Projects: University renovation: Kent State University - \$6 million (construction cost); Will-Burt Com. new factory, Orville, OH -

\$5 million (construction cost); Summit County Morgue, Akron, OH - \$1.8 million (construction cost).

About the Firm: Firms services consist of architecture, engineering, environmental consulting and industrial hygienes, surveying and asbestos abatement consulting.

Clients Contact:  
Edward M. Monaco, AIA, President

Suppliers Contact:  
John M. Sweany, AIA

Principals/Partners:  
Edward M. Monaco, AIA  
John M. Sweany, AIA  
Clifford Greive, PE

#### DAVID L. SOMMERS, AIA ARCHITECTS

136 North Water Street, Ste. 208  
Kent, OH 44240  
216/678-6144

Type of Firm: Proprietorship

Year Established: 1983

Gross Construction Volume:  
1989 \$2.7M  
1990 \$2.2M  
1991 \$2.6M

Number of Staff:  
Architects 1  
Other 2  
Administrative 1

Type of Work:  
Retail 60%  
Residential 15%  
Other (Restaurant) 25%

About the Firm: Traditional Architecture practice concentrating on small commercial and residential with approximately 85% of business in renovation, addition, and adaptive re-use.

Prospective Clients Contact:  
David L. Sommers, AIA

Suppliers Contact:  
Bill Johnson

Principals/Partners:  
David L. Sommers, AIA-Principal

#### TEAM 4 & CO., INC., ARCHITECTS

2239 Front St.  
Cuyahoga Falls, OH 44221  
216/253-4400 or 216/928-9048  
Fax: 216/928-2114

Type of Firm: Corporation

Year Established: 1975

Gross Construction Volume of Projects:  
1989 \$7.5M



1990	\$6.0M
1991	\$6.2M

## Firm Personnel by Discipline:

Architecture	4
Interior Design	2
Administrative	1
Landscape Architects	1

## Types of Work:

Retail	15%
Residential	10%
Health Care	10%
Educational	5%
Interior Design	20%
Planning	10%
Renovation	30%

Examples of Projects: Baldwin Wallace College, Kulas Musical Arts Hall - renovations to lobby, recital hall and connection to adjacent building. Society Bank - new branches, Physicians and medical Offices, Recreational Field Enclosures (air supported structures), Retail Strip Centers and Retail Discount Stores, Corporate Offices, Day Care Facilities, Churches, and Municipal projects.

About the Firm: TEAM 4 & Co. is a total concept design firm within house capabilities of designing and producing total environments; including everything from the physical plant, to interior and furnishings, to corporate identities. TEAM 4 & Co.'s designs are adapted to fit the clients needs, desires, and budget.

## Clients Contact:

N. Carlton Buck, AIA  
George H. Winkelmann

## Suppliers Contact:

Dan Deangelo  
Mark A. Ferguson

## Principals/Partners:

N. Carlton Buck, AIA, President  
George H. Winkelmann, Vice President

## WILSON ARCHITECTURAL GROUP

151 Wilbur Dr. N.E.  
North Canton, OH 44720  
216/494-5451

Type of Firm: Partnership

Year Established: 1977

Gross Construction Volume of Projects:	
1989	\$13M
1990	\$10M
1991	\$15M

## Firm Personnel by Discipline:

Architecture	5
Interior Design	2
Administrative	1

## Types of Work:

Retail	15%
Residential	20%
Health Care	15%
Other Institutional	5%
Interior Design	35%
Renovation	10%

Examples of Projects: Nursing Homes (SNF/ICF); Midrise Office Building (40,000 s.f. avg.); Retail Centers - Strips & Mall; Historic Reuse, Commercial Interiors; Luxury Residences (\$750,000 to \$3,000,000).

About the Firm: Our firm is interested in learning about the client's needs/dreams and to serve as a resource in offering alternatives which may exist beyond the current needs or attitudes brought to a project. The objective being to examine and verify pre-conditioned concepts or values. Conscientious design is a result of a willingness in added time to listen, coupled with a dedicated commitment to investigate the details.

## Clients Contact:

Jack L. Hawk, AIA

## Suppliers Contact:

Robert A. Wilson, AIA  
Peggy Beller

## Principals/Partners:

Robert A. Wilson, AIA  
Jack L. Hawk, AIA

# Get Out Of Shape Fast.

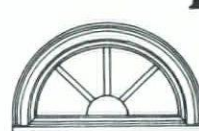
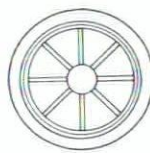

At Kolbe & Kolbe, a special request isn't something that throws our factory into a turmoil, delays shipment or forces us to take manufacturing shortcuts. The fact is, every window we make is custom built to order, so we're prepared to handle the custom requests. That means when you want a special shape, special glazing, unique cut-lite

configuration or even a different species ... Kolbe & Kolbe can help you get out of shape fast.



Kolbe & Kolbe Millwork Co., Inc.

The Mahoney Sash & Door Co.

1-216-455-0353  
OHIO WATTS 1-800-241-4203

## JANSPAN Track Systems

The Janson Industries developed the first design and application of aluminum for stage and window drapery tracks in 1944. Today, with original design patents issued to Janson Industries, their hardware comprises the preferred standard worldwide. JANSPAN Track Systems provide:

- more precision • longer spans • less noise and weight • higher structural integrity.



**THE JANSON INDUSTRIES**

P.O. Box 6090 • Canton, Ohio  
(216) 455-7029 • 1-800-548-8982 • FAX 216-455-5919



# AIA CINCINNATI

## ARCHITECTURAL FIRM PROFILES

### ADDISON CLIPSON ASSOCIATED ARCHITECTS INC.

280 E. Sharon Road  
Cincinnati, OH 45246  
513/771-3123

Type of Firm: Corporation

Year Established: 1975

Gross Construction Volume of Projects:  
1989 \$3M  
1990 \$1.1M  
1991 \$1.7M

Firm Personnel by Discipline:  
Architecture 2  
Administrative 1  
Other 1

Types of Work:  
Residential 30%  
Industrial 40%  
Renovation 5%  
Other 25%

Examples of Projects: Hot isostat press building for Astro Met, Inc. Restoration of heavily fire-damaged historic Episcopal rectory, Glendale, Ohio, Oldenberg Brewery - a continuing project.

About the Firm: Dedicated to imaginative design, specialties in highly technical and dangerous industrial processes as in plant design. Whether one on one or a team approach is required for the project, all effort is made to minimize the clients risks.

Clients Contact:  
Addison H. Clipson, Jr.

Suppliers Contact:  
Charlene Rohrer  
Jack Derr

Principals/Partners:  
Addison H. Clipson, Jr., AIA

Members of the Firm:  
Brian Clipson  
Jack Derr  
Charlene Rohrer

### ARCH/IMAGE 2 ARCHITECTS

3930 Edwards Road  
Cincinnati, OH 45209  
513/841-0400

Type of Firm: Partnership

Year Established: 1981

Gross Construction Volume of Projects:  
1989 \$4.5M  
1990 \$4.5M  
1991 \$4.0M

### Firm Personnel by Discipline:

Architecture 5  
Administrative 1

### Types of Work:

Retail 60%  
Residential 25%  
Industrial 5%  
Other Institutional 10%

Examples of Projects: Small retail stores, convenience stores, mall stores, branch banks, custom homes and low rise apartment buildings.

About the Firm: We are a small firm specializing in providing excellent design and outstanding service to our clients. The majority of our work is with one, two and three story buildings of residential and light commercial construction types.

Clients Contact:  
Russell E. Moody, AIA  
Edwin L. Overstreet, AIA

Suppliers Contact:  
Edwin L. Overstreet

Principals/Partners:  
Russell E. Moody, AIA  
Edwin L. Overstreet, AIA

### ARCODECT/A DIVISION OF GBBN ARCHITECTS

401 East Court Street  
Cincinnati, OH 45202  
513/721-2633 Fax: 513/241-8873

Type of Firm: Corporation

Year Established: 1983

Gross Construction Volume:  
1989 \$30M  
1990 \$30M  
1991 \$40M

### Firm Personnel by Discipline:

Architecture 32  
Engineers 1  
Interior Design 4  
Administrative 4

### Types of Work:

Retail 35%  
Residential 10%  
Industrial 10%  
Health Care 35%  
Educational 10%  
Renovation (of the above) 50%

Examples of Projects: Code consulting on the Cincinnati Performing Arts Center; Nebraska State Capitol Building; Zussman Building; Cincinnati Club Building; Phoenix Building; S & L Data Building; Good Samaritan Hospital; Doctor's Building; expert witness work, etc.

About the Firm: Arcodect was established to provide code consulting services, health care reviews, JCAHO, and accessibility compliance for hospitals, developers, owners and managers, lawyers, city and county governments, as well as architects.

Clients Contact:  
Wayne M. Meyer, AIA

Principals/Partners:  
Wayne M. Meyer, AIA

### BAXTER HODELL DONNELLY PRESTON, INC.

3500 Red Bank Rd.  
Cincinnati, OH 45227-4188  
513/271-1634 Fax: 513/271-7017

Type of Firm: Corporation

Year Established: 1960  
(though the firm has its roots in Woodward & Baxter in 1937)

Gross Construction Volume of Projects:  
1989 \$77M  
1990 \$94M  
1991 \$90M

### Firm Personnel by Discipline:

Architecture 28  
Interior Design 1  
Landscape Architecture 1  
Administrative 8  
Other 17  
Engineering 1

### Types of Work:

Retail 49%  
Industrial 15%  
Educational 5%  
Other Institutional 1%  
Interior Design 3%  
Planning 8%  
Renovation 18%  
Other 1%

Examples of Projects: James River Corp. Business and Technology Center, Tri County Mall renovation and expansion, Shawnee State University Performing Arts Center and Student Center, Marion Merrell Dow Research Institute Expansion, Mead Data Central Buildings 5 and 6, Procter & Gamble Co. Sharon Woods Technical Center and St. Bernard Consolidation project, University of Cincinnati Center for Cardiovascular Science.

About the Firm: BHDP, Inc. provides professional design and related services to identify and solve the unique needs of our clients through responsible, innovative architecture. BHDP offers architectural, planning, interior design and project management services for corporate, institutional and retail clients throughout the nation. Corporate projects include office, research & development, and data centers.



## Principals:

James H. Donnelly, AIA; President/CEO  
 Robert E. Habel, RA; Vice President  
 Darrell B. Wolff, AIA; Vice President  
 W. Russell Couch, RA; Vice President  
 Jerome P. Willging, AIA; Secretary/Treasurer  
 Jack E. Hodell, AIA; Chairman  
 James J. Kasselmann, RA; Principal  
 Ronald J. Kreinbrink, AIA; Principal  
 John B. Pol, AIA; Principal  
 Steven W. Purdon, AIA; Principal

## Associate Principals:

Michael J. Habel, RA; Associate Principal  
 James G. Greenwood; Associate Principal  
 Anthony E. Berger, RA; Associate Principal  
 Barry J. Bayer; Associate Principal  
 Robert Rich, AIA; Associate Principal

## Associates:

Carl H. Monzel, RA; Associate  
 Couper G. Gardiner, AIA; Associate  
 J. Anthony Raabe, RA; Associate  
 Terry N. Briggs, RA; Associate

**BECK ARCHITECTURE INC.**

550 Liberty Hill  
 Cincinnati, OH 45210  
 513/651-5550 Fax: 513/721-2648

Type of Firm: Corporation

Year Established: 1989

Gross Construction Volume:	
1989	\$2M
1990	\$2M
1991	\$2.5M

## Firm Personnel by Discipline:

Architecture	2
Other	1

## Types of Work:

Retail	10%
Residential	20%
Interior Design	10%
Renovation	60%

Examples of Projects: Commercial: Globe Furniture, Findlay Market; Residential: Dulle residence, Delhi Township; Milton Street Townhouses, Prospect Hill; Renovation: Steinberg residence, Amberley; Shiels residence, Indian Hill; Coith residence, Mt. Lookout; Silberstein residence, Clifton; Brown residence, Delhi Township; Chesteen residence, Covington; Architectural Interiors: St. James Condominium Lobby; Playhouse in the Park Marx Theater and Lobby.

About the Firm: Beck Architecture is an innovative young firm specializing in custom residential and small commercial projects, urban renovation, and related landscape, lighting and interior design. Recent projects include urban infill housing within historic districts (built by Beck's development arm, Interform Inc.), and major residential renovations.

## Principals/Partners:

Donald Beck, AIA, President

**STAN BETTER AIA ARCHITECT**

4941 Paddock Rd.  
 Cincinnati, OH 45237  
 513/242-5000 Fax: 513/242-1337

Type of Firm: Proprietorship

Year Established: 1978

Gross Construction Volume of Projects:	
1989	\$1M
1990	\$1M
1991	\$1M

## Firm Personnel by Discipline:

Architecture	3
Administrative	1

## Types of Work:

Renovation	100%
------------	------

Examples of Projects: Residential room additions & renovation; light commercial renovation.

About the Firm: Design/Build Firm. Stan Better Construction is incorporated in Ohio and performs the construction that Stan Better Architect designs.

## Clients Contact:

Stan Better, AIA  
 Mark Streicher

## Suppliers Contact:

Mark Streicher

## Principals/Partners:

Stan L. Better, AIA

**BRASHEAR BOLTON, INC.**

1106 Race Street  
 Cincinnati, OH 45210  
 513/621-5533 Fax: 513/621-6160

Type of Firm: Corporation

Year Established: 1991  
(preceding proprietorship founded 1982)

Gross Construction Volume:	
1989	\$220,000
1990	\$250,000
1991	\$350,000

## Firm Personnel by Discipline:

Architecture	2
Administrative	1
Other (grad. arch)	3

## Types of Work:

Retail	90%
Residential	10%
Other (Code & Development Consultation)	

Examples of Projects: Union Terminal renovation and conversion to museum center, Cincinnati.

About the Firm: Specialists in building & zoning code consultation.

## Clients Contact:

Joseph Brashear  
 Ralph Bolton

## Suppliers Contact:

Lisa M. Matracia

## Principals/Partners:

Joseph N. Brashear, President  
 Ralph D. Bolton, Vice President

**BROWN ARCHITECTS - THE UNITS OF**

30 Garfield Place, Suite 900  
 Cincinnati, OH 45202  
 513/421-5430 Fax: 513/241-0584  
 (outside 513: 1-800-543-0374)

Type of Firm: Proprietorship

Year Established: 1988

Gross Construction Volume of Projects:	
1989	\$20M
1990	\$25M
1991	\$30M

## Firm Personnel by Discipline:

Architects	5
Interior Design	1
Administrative	2

## Types of Work:

Retail	20%
Interior Design	15%
Renovation	15%

Examples of Projects: Mixed use developments, resort hotel, long term care facilities, parking facilities, resort residence, space planning/interior design for numerous office developments as well as consulting services relating to housing/health care needs of older adults.

About the Firm: Through related business units - The Tenant Services Group, The Elements Group, The Units of Brown Architects provides a wide range of consulting services in architecture, space planning, interior design for various building types.

## Clients Contact:

William J. Brown, AIA

## Suppliers Contact:

George Roden

## Principals/Partners:

William J. Brown, AIA

**BURGESS & NIPLE, LTD.**

811 Race Street  
 Cincinnati, OH 45202  
 513/579-0042 Fax: 513/579-0321

Type of Firm: Limited Partnership Association

Year Established: 1912

Gross Construction Volume:	
1989	\$300M
1990	\$500M
1991	\$650M



## Firm Personnel by Discipline:

Architects	29
Planners	5
Civil Engineers	77
Sanitary Engineers	26
Structural Engineers	39
Mechanical Engineers	10
Electrical Engineers	10
Transportation Engineers	17
Chemical Engineers	6
Landscape Architects	3
Administrative	80
Other	232

## Types of Work:

Retail	3.48%
Residential	.33%
Industrial	5.46%
Health Care	.49%
Educational	8.25%
Other Institutional	2.78%
Interior Design	1.5%
Planning	3.30%
Prime Engineering	61.15%
Renovation (of above)	33%
Other	13.26%

Examples of Projects: Union Central Life Insurance Company Corporate Offices, 163,000 s.f., Cincinnati; Industrial Waste Laboratory, 45,000 s.f., MSDGC, Cincinnati; Rosedale Manor 240 Bed Nursing Home, Covington, Ky.; Campus Master Plan, Morehead State University, Morehead, Ky.; 7.75 Mile Bike Path; Hamilton County Engineer, Cincinnati; Sachs Automotive, 112,000 s.f., Manufacturing, Boone County, Ky.

About the Firm: Burgess & Niple's staff of 534 is structured to respond to unique client needs through the creative assignment of planning, architectural, engineering and supporting disciplines to its diverse projects in the built environment. Project teams are supported by a full complement of technical and project management systems providing maximum service flexibility.

## Clients Contact:

Jerry L. Keltch, AIA  
Joseph Y. Roberson, P.E.  
Victor G. Camm, AIA  
Barry Y. Dixon, P.E.

## Principals/Partners:

Francis C. Smith, Chairman  
Frank C. Agin, Executive Director  
Owen B. March, Treasurer  
Paul M. Shepard, Vice Chairman  
Richard F. Noland, Secretary  
Dale A. DeCarlo, Asst. Secretary  
Jerry L. Keltch, C.A.O.

## Suppliers Contact:

David S. Proudfoot, AIA  
Donald W. Bezold, P.E.  
Kevin H. Rhodes, P.E., Mechanical  
Donald W. Francis, Electrical

## Members of the Firm:

Raymond C. Bordwell, AIA  
Brian C. Boyd, AIA  
Victor G. Camm, AIA  
Raymond P. Corby, AIA  
William M. Dittoe, AIA  
Robert A. Draper, Jr., AIA  
J. Hal Fitcher, AIA

John H. Fisk, AIA  
Jerry L. Keltch, AIA  
Carl W. Lamping, AIA  
D. Kenneth Meyer, R.A.  
David S. Proudfoot, AIA  
William R. Rinehart, AIA

## CHAMPLIN/HAUPT, INC.

424 East 4th St.  
Cincinnati, OH 45202  
513/241-4474 Fax: 513/241-0081

## Type of Firm: Corporation

Year Established: 1978

## Gross Construction Volume of Projects:

1989	\$25M
1990	\$20M

## Firm Personnel by Discipline:

Architecture	5
Engineering	1
Interior Design	2
Administrative	2
Other	12

## Types of Work:

Commercial/Office	6.0%
Retail	1.6%
Industrial	4.5%
Health Care	60.9%
Educational	3.6%
Other Institutional	2.7%
Interior Design	20.7%

Examples of Projects: All aspects of health care for institutional clients, including medical office buildings; commercial buildings; corporate interior design and planning tenant buildout.

About the Firm: Champlin/Haupt, Inc. is an architectural firm of 22 professionals providing full service architectural, structural engineering and interior design services. We emphasize quality design, technical excellence and continuing service.

## Clients Contact:

Joan Tepe Wurtenburger, AIA  
Robert A. Shilling, AIA

## Suppliers Contact:

Keith Barthel

## Principals/Partners:

Robert A. Schilling  
Michael J. Battocletto  
John L. Wyler  
Joan Tepe Wurtenburger  
Robert K. Haupt  
Russell L. Champlin

## Members of the Firm:

Donald Oakley, P.E.  
Tracey Priest, A.S.I.D.  
Bruce Lipper, R.A.

## COLE + RUSSELL ARCHITECTS, INC.

2368 Victory Parkway, Suite 600  
Cincinnati, OH 45206  
513/861-2277 Fax: 513/861-1287

## Type of Firm: Corporation

Year Established: 1982

## Gross Construction Volume of Projects:

1989	\$137M
1990	\$68M
1991	\$66M

## Firm Personnel by Discipline:

Architecture	10
Engineering	1
Administrative	2

## Types of Work:

Retail	23%
Residential	41%
Industrial	2%
Health Care	1%
Other Institutional	2%
Planning	1%
Renovation	10%
Other	20%

Examples of Projects: Multi-family projects in Ohio, Florida and Kentucky. Inspecting Architect for project lenders. Retail New and Rehabilitation. We have completed a residential Historic Rehabilitation project.

About the Firm: General Service Architectural/Engineering firm, with an emphasis on housing services, commercial and Public Works. We are a regional firm, licensed to practice in 25 states.

## Clients Contact:

John R. Russell, AIA  
Thomas F. Cole, AIA  
Glenn O. Haubrock, AIA

## Suppliers Contact:

Glenn O. Haubrock, AIA

## Principals/Partners:

Thomas F. Cole, AIA  
John R. Russell, AIA  
Glenn O. Haubrock, AIA  
David H. Wagner, Jr., AIA

## Members of the Firm:

John C. Reese, AIA  
Christina Willis, AIA  
Kevin Bleichner

## LOREN M. DEFILIPPO, ARCHITECT

105 W. Fourth Street, Suite 1100  
Cincinnati, OH 45202  
513/621-6767

## Type of Firm: Proprietorship

Year Established: 1990

## Gross Construction Volume:

1990	\$750,000
1991	\$2.4M



Number of Staff:  
 Architects 1  
 Interior Design 1  
 Other (intern architect) 1

Type of Work:  
 Residential 65%  
 Interior Design 25%  
 Other 10%  
 (computer aided space accounting)

Notable Projects: "Estate" product line for Zaring National Corporation to be constructed on the former Rollman Farm property in Cincinnati.

About the Firm: LDA specializes in single and multi-family residential design for builders and private clients. Also, as midwest regional sales manager for New York based Planimetron, Inc., LDA markets a graphics based property management and space accounting software system to developers, property managers, and commercial real estate brokers.

Principals/Partners:  
 Loren M. DeFilippo, AIA

Members of the Firm:  
 Eric T. Eberhart  
 Jane M. Keller

**BENJAMIN DOMBAR AIA & ASSOC.,  
 ARCHITECTS**

1717 Section Road, Suite 321  
 Cincinnati, OH 45237  
 513/631-4111 Fax: 513/531-6503

Type of Firm: Proprietorship

Year Established: 1948

Gross Construction Volume:  
 1989 \$2.5M  
 1990 \$2.5M  
 1991 \$2.5M

Number of Staff:  
 Architects 3  
 Structural Engineers (of the above) 1  
 Interior Design (of above Architects) 1  
 Administrative 1

Type of Work:  
 Retail 50%  
 Residential 15%  
 Industrial 5%  
 Health Care 5%  
 Educational 5%  
 Renovation 10%  
 Other (religious) 10%

Notable Projects: Educational: Cincinnati Hebrew Day School, Cincinnati, Ohio, Religious: Chapel, Orthodox Jewish Home for aged, Cincinnati, Ohio, Commercial: Towne Place, Blue Ash, Ohio, Residential: Richard Runnels Residence, Cincinnati, Ohio, Renovation: Metropole Hotel, Cincinnati, Ohio, Health Care: Summit Nursing Home Hilltop Building, Cincinnati, Ohio.

About the Firm: Established in 1948 after 7 years training with Frank Lloyd Wright. Our

focus is on creative design. Prime interest is organic architecture. Our work has been on tours by Cincinnati modern art society, contemporary art center, Clifton Town Meeting and Warren County Historical Society.

Prospective Clients Contact:  
 Benjamin Dombar, AIA

Suppliers Contact:  
 Benjamin Dombar

Principals/Partners:  
 Benjamin Dombar

Members of the Firm:  
 David Miltenberger, R.A., Associate  
 Maurice Schulzinger, Structural Engineer, Associate  
 Janisan Slaughter, Administrative Secretary

**DUNN & WENDEL**

800 Compton Road  
 Cincinnati, OH 45231  
 513/522-8755 Fax: 513/522-7844

Type of Firm: Corporation

Year Established: 1968

Gross Construction Volume of Projects:  
 1989 \$7.5M  
 1990 \$12.3M  
 1991 \$6.2M

Firm Personnel by Discipline:  
 Architecture 4  
 Engineering 2  
 Interior Design 3  
 Administrative 2  
 Other (Construction Manager)

Types of Work:  
 Retail 40%  
 Residential 5%  
 Industrial 30%  
 Health Care 10%  
 Educational 5%  
 Other Institutional 5%  
 Interior Design 5%

Examples of Projects: Cincinnati Auto Club, Coca-Cola Bottling Corporation, Green Township Administration Center, ADP Florence, Retail and Restaurant Design, Food and Beverage facilities.

About the Firm: General practice with emphasis on retail, food, religious, and health care. Interior design and construction management complement the firms practice, licensed in most midwest and eastern states, Texas and Florida.

Clients Contact:  
 Thomas R. Dunn, AIA, Architecture  
 Al Sunenberg, Interiors

Suppliers Contact:  
 Jim Titus

Principals/Partners:  
 Thomas R. Dunn, AIA  
 Robert A. Wendel, AIA  
 James Titus

Members of the Firm:  
 Daniel Bly  
 Alvin Sunenberg

**DHARCHITECTS, INC.**

5306 S. Gilmore Road  
 Fairfield, OH 45014  
 513/874-8338 Fax: 513/874-8695

Type of Firm: Corporation

Year Established: 1986

Gross Construction Volume of Projects:  
 1990 \$3M

Firm Personnel by Discipline:  
 Architecture 2  
 Interior Design 1  
 Administrative 2

Types of Work:  
 Retail 25%  
 Residential 15%  
 Other Institutional 45%  
 Planning 5%  
 Renovation 10%

Examples of Projects: Project examples range from single family residences to totally new institutional facilities up to 30,000 s.f. Approximately 70% of all work consists of renovation, remodeling & additions. Building types include commercial, residential, recre-ational, religious, educational, and municipal facilities.

About the Firm: DHArchitects, Inc. is a firm that believes in creating architectural spaces that address the needs of the client. Our goal is to provide the client with personal attention, experience, quality professional services, and a thorough understanding of their needs in order to meet projected schedules and budgets.

Clients Contact:  
 Derek Howard, AIA

Suppliers Contact:  
 Derek Howard, AIA  
 Cathy Wolf

Principals/Partners:  
 Derek Howard, AIA

**GLASER ASSOCIATES, INC.**

2753 Erie Ave.  
 Cincinnati, OH 45208  
 513/871-9111 Fax: 513/871-9566

Type of Firm: Corporation

Year Established: 1958

Gross Construction Volume of Projects:  
 1989 \$80M  
 1990 \$80M  
 1991 \$70M

Firm Personnel by Discipline:  
 Architecture 16



Interior Design	2
Administrative	3
Other	11

## Types of Work:

Retail	30%
Residential	20%
Educational	5%
Other Institutional	20%
Interior Design	10%
Planning	5%
Renovation	10%

Examples of Projects: Museum Center at Cincinnati Union Terminal; Centennial Plaza; office buildings in Cincinnati's core area; Bicentennial Commons at Sawyer Point; Ameritrust Center; Shoemaker Center Arena & Alumni Center at University of Cincinnati; renovations at Cincinnati Art Museum and Music Hall; Cincinnati Zoo, forty exhibits; Hamilton County Justice Center & Juvenile Detention Center.

About the Firm: Glaser Associates is a Cincinnati based firm founded in 1958. The firm is committed to producing superior architecture based on user responsive design, with personalized service through its principal/proj. mgr. organization. It has received 27 Cincinnati Chapter AIA and ASO awards for excellence in design. The firm has been recognized recently for its work on the Bicentennial Commons at Sawyer Point.

## Clients Contact:

Richard E. Glaser, FAIA  
Steven Haber, AIA

## Suppliers Contact:

Louis Medcalf

## Principals/Partners:

Richard E. Glaser, FAIA  
Richard R. Fohl, AIA  
Steven Haber, AIA

Michael Moose, AIA

Richard Skees, AIA

Arthur A. Hupp, AIA

**E. A. GLENDENING, FAIA, ARCHITECTS**

8050 Montgomery Rd.  
Cincinnati, OH 45236  
513/791-0065

## Type of Firm: Proprietorship

Year Established: 1959

## Gross Construction Volume of Projects:

1989	\$3.1M
1990	\$4.2M
1991	\$5M

## Firm Personnel by Discipline:

Architecture	3
Interior Design	1
Administrative	1

## Types of Work:

Retail	5%
Educational	70%
Other Institutional	10%

Interior Design	5%
Renovation	10%

Examples of Projects: We were the architects for the \$8,000,000 College of Law (new building and renovation) and the \$12,261,000 Geology/Physics Building at the University of Cincinnati, numerous schools, a fire station, several commercial buildings, three mental health projects, School for the Creative and Performing Arts Auditorium/Stage, University of Rio Grande Dormitory, two 20-story apartment high-rises, etc.

About the Firm: We are a total architectural firm, starting with program, design, contract documents and field supervision, as well as the interior furnishings for all of our own projects. We are one of the ten (10) top firms in Ohio in the number of Honor Awards from the American Institute of Architects. We have had many jobs published in Architectural Record and PA. Mr. Glendening has been listed in Who's Who in America since 1980.

## Clients Contact:

E. A. Glendening, FAIA

## Suppliers Contact:

Request Project Architect

## Principals/Partners:

E. A. Glendening, FAIA

**GBBN ARCHITECTS**

401 East Court St.  
Cincinnati, OH 45202  
513/241-8700 Fax: 513/241-8873

## Type of Firm: Corporation

Year Established: 1958

## Gross Construction Volume of Projects:

1989	\$40M
1990	\$60M
1991	\$80M

## Firm Personnel by Discipline:

Architecture	31
Engineering	1
Interior Design	4
Administrative	3

## Types of Work:

Retail	20%
Industrial	10%
Health Care	35%
Educational	10%
Other Institutional	10%
Interior Design	10%
Planning	5%

Examples of Projects: Children's Hospital Research Center and Pediatric Clinical hospital building; Hamilton County Administration Building; The Kroger Building renovation; University of Cincinnati College of Business Administration building; Xavier University Science Center; Kings Mill Office Park; and Cincinnati Masonry Design Center; Ohio Center Arts, Cincinnati.

About the Firm: GBBN concentrates its efforts

in Health Care, Institutional and Commercial markets. Many projects begin with extensive zoning processing and pre-design studies. The firm has received 30 awards for design excellence.

## Clients Contact:

Robert E. Gramann, FAIA  
John B. Gartner Jr., AIA

## Suppliers Contact:

Thomas Busemeyer, CSI

## Principals/Partners:

Christopher N. Beghtel, AIA  
Barrett S. Burdick, AIA  
Thomas L. Meacham, AIA  
John W. Rogers, AIA  
Joseph T. Schwab, AIA  
Kevin M. Speece, AIA  
David G. Wuest, PE  
Thomas P. Busemeyer, CSI  
Dennis W. Eernisse, CPA  
Hans H. Nuetzel, AIA  
Matthew J. Birk  
Don S. Breyley  
Amy B. Ostigny, IBD  
Jeanette McCarthy, IBD

## Members of the Firm:

Thomas P. Busemeyer, CSI  
Hans H. Nuetzel, AIA  
Jeanette McCarthy, IBD  
Dennis W. Eernisse, CPA

**GCB & ASSOCIATES**

Longworth Hall Design Center  
700 West Pete Rose Way  
Cincinnati, OH 45203  
513/241-6464 Fax: 513/241-6479

## Type of Firm: Partnership

Year Established: 1963

## Gross Construction Volume of Projects:

1989	\$12M
1990	\$17M
1991	\$19M

## Type of Work:

Retail	17%
Residential	4%
Industrial	9%
Health Care	6%
Educational	11%
Other Institutional (Worship)	12%
Interior Design	7%
Planning	10%
Renovation (of total work)	10%
Other	24%

Examples of Projects: Fifth Third Branch Banks (12); Holy Family Church, Hilton Head, S.C.; St. Susanna Church, Mason, OH; Parochial Elementary School; University Medical Center; Food Service, Shops, Concessions at Riverfront Stadium, Comiskey Park, Milwaukee County Stadium, and at Cincinnati, Buffalo Milwaukee, Tulsa, Fort Lauderdale, New Orleans, Allentown, Fresno, Phoenix Airports.

About the Firm: Full service architectural,



planning and interior design firm providing quality personalized professional services nationwide. Total principal involvement and budget control throughout design/construction process. Over 75% of work with long time repeat clientele.

**Clients Contact:**

Edward D. Boesing, AIA  
Michael P. Kohus, CSI  
James J. Gallagher, AIA  
William P. Craig, AIA

**Suppliers Contact:**

James J. Gallagher, AIA  
Edward D. Boesing, AIA  
Michael P. Kohus, CSI

**Principals/Partners:**

Edward D. Boesing, AIA  
Michael P. Kohus  
James J. Gallagher, AIA  
William P. Craig, AIA

**HARLEY-HOLLMANN ARCHITECTS**

514-A Ohio Pike  
Cincinnati, OH 45255  
513/528-1050 Fax: 513/528-1241

Type of Firm: Partnership

Year Established: 1991

Gross Construction Volume:  
1991 \$12M

**Number of Staff:**

Architects 2  
Engineers 2  
Administrative 2  
Other (Technical) 14

**Type of Work:**

Retail 10%  
Residential 5%  
Health Care/Retirement 15%  
Educational 30%  
Other Institutional 35%  
(Libraries/Churches)  
Planning 5%

**Notable Projects:** Recent projects include Retirement Living Community, county branch libraries; addition's and renovations to Elementary and High Schools; five church projects in the Cincinnati, Northern Kentucky, and Dayton, Ohio areas; on-line catalog system for the main library and all 42 branches of the public library of Cincinnati and Hamilton County.

**About the Firm:** Harley-Hollmann Architects is a full service Architectural and Planning firm affiliated with the Hartman Group (formerly C.G. Hartman & Associates) emphasizing public and institutional work. The "clustering" of the architectural practice with the civil engineering and surveying affiliates allows for the operating style of a small firm while providing the technical support and resources of a multi-disciplined firm.

**Prospective Clients Contact:**

Gerald G. Harley, AIA  
Jon D. Hollman, AIA, AICP

**Suppliers Contact:**

Gerald G. Harley, AIA  
Jon D. Hollmann, AIA, AICP

**Principals/Partners:**

Gerald G. Harley, AIA  
Jon D. Hollmann, AIA, AICP

**HEFLEY/STEVENS ARCHITECTS**

2 Garfield Place, Suite 300  
Cincinnati, OH 45202  
513/381-0676 Fax: 513/381-1189

Type of Firm: Corporation

Year Established: 1966

Gross Construction Volume:  
1989 \$35M  
1990 \$37M  
1991 \$32M

**Number of Staff:**

Architects 6  
Interior Design 2  
Administrative 2

**Type of Work:**

Retail 25%  
Residential/multi family 36%  
Other Institutional 2%  
Interior Design 10%  
Planning 2%  
Renovation 15%

**Examples of Projects:** Riverside Terrace & Plaza Condominiums - Covington, KY; Riverside Tower Apartment - Covington, KY; Bellevue Harbour Condominiums - Bellevue, KY; Four (4) Zino's Restaurants - Cincinnati, OH; Two (2) Pizzeria Uno's Restaurants - Cincinnati, OH; Allright Parking Structures - Cincinnati, OH; Convention Place Mall & office - Cincinnati, OH; Burkhardt's Clothing Stores - Cincinnati, OH. Four (4) office structures; First Valley Corp, Cincinnati, OH.

**About the firm:** A full service architectural & interior design firm with reputation built on imaginative adaptive reuse projects. In recent years there has been more new construction, both retail and residential. The firm has a long history of emphasis on interior design/space planning in office, residential and specialty retail.

**Clients Contact:**

Thomas Hefley, AIA, Architectural  
Ms. Tari Kenamer, Interior

**Suppliers Contact:**

David Kessler  
Neena M. Jud, AIA

**Principals/Partners:**

Thomas Hefley, AIA  
Robert Stevens, Retired  
David Kessler, Associate  
Richard Peacock, Associate  
Tari Kenamer, Interior Design Group, Inc.

**Members of the Firm:**

Ms. Neena Jud, AIA  
Robert Lang, Architectural

**TIM JECKERING ARCHITECTS**

4303 Hamilton Avenue  
Cincinnati, OH 45223  
513/542-2500

Type of Firm: Proprietorship

Year Established: 1982

Gross Construction Volume of Projects:  
1989 \$2M  
1990 \$3M  
1991 \$3M

**Firm Personnel by Discipline:**

Architecture 2

**Types of Work:**

Retail 5%  
Residential 95%

**Examples of Projects:** Custom designed residential additions, alterations and remodeling.

**About the Firm:** Timothy R. Jeckering

Architects seeks and provides comprehensive custom designed architectural solutions for the owner occupied residence. Our personalized attention that we deliver to each project speaks for itself as most of our business is from past clients on a referral basis.

**Clients and Suppliers Contact:**

Timothy R. Jeckering, AIA

**Principals/Partners:**

Timothy R. Jeckering, AIA

**A. M. KINNEY ASSOCIATES, ARCHITECTS & ENGINEERS**

2900 Vernon Place  
Cincinnati, OH 45219  
513/281-2900 Fax: 513/281-1123

Type of Firm: Partnership.

Year Established: 1945

Gross Construction Volume of Projects:  
1989 \$90M  
1990 \$90M  
1991 \$90M

**Firm Personnel by Discipline:**

Architecture 23  
Engineering 29  
Interior Design 3  
Administrative 6  
Other (CAD and CM) 8

**Types of Work:**

Retail 15%  
Industrial 20%  
Health Care 20%  
Educational 8%  
Other Institutional 7%  
Interior Design 5%  
Planning 5%  
Renovation 20%

**Examples of Projects:** Pharmaceutical and public health care labs 250,000 SF, college science lab 90,000 SF, food manufacturing



plant and offices, county maintenance facilities, chemical plants including renovations, environmental health and safety improvement of nuclear production, storage and support facilities, 750,000 SF.

**About the Firm:** The firm's services include feasibility studies, site location and evaluation investigations, master planning, project management, preliminary and final architectural and engineering design and documentation, and construction management. Services also include interior design and space planning. Firm uses complete Intergraph computer system.

**Clients Contact:**  
Robert R. Thrun, AIA, Partner  
George L. Nielsen, AIA, Partner  
Hans Friedman, FAIA, Partner  
R. L. Ahlbrand, PE, Partner  
Debra Cupp, Interior Design

**Principals/Partners:**  
Robert R. Thrun, AIA  
George Nielsen, AIA  
Erich H. Zwertschek, AIA  
Hans Friedman, FAIA  
Russell Ahlbrand, PE  
John Yuan, PE  
Robert C. Wier, PE

**Members of the Firm:**  
Gerald W. Froehlich, AIA  
Lisa K. Ingler

**CHRISTOPHER KNOOP, AIA**  
57 Locust Hill Rd.  
Cincinnati, OH 45245  
513/752-1009

**Type of Firm:** Proprietorship

**Year Established:** 1975

**Gross Construction Volume of Projects:**  
1989 \$1.8M  
1990 \$2.0M  
1991 \$1.5M

**Firm Personnel by Discipline:**  
Architecture 3  
Administrative 1

**Types of Work:**  
Retail 25%  
Residential 75%  
Renovation 50%  
Interior Design 10%  
Planning 10%

**Examples of Projects:** The firm has designed numerous residential projects as new construction and renovations, and has designed several commercial projects including renovations and alterations to the former Coca-Cola office building for new use as the headquarters for F & W Publications, Inc.

**About the Firm:** Christopher Knoop, AIA is presently a firm of four, providing architecture and planning for both residential and larger scale projects where the client wants a rigorous and original approach to design, close

attention to detail, and thorough personal service from the earliest stages of design through completion of construction.

**Clients Contact:**  
Christopher Knoop, AIA

**Suppliers Contact:**  
Sue Breving

**Principals/Partners:**  
Christopher Knoop, AIA

**Members of the Firm:**  
Sue Breving  
Burton L. Ring  
J. Matthew Andrews

**KZF INCORPORATED**  
655 Eden Park Dr.  
Cincinnati, OH 45202  
513/621-6211 Fax: 513/621-6530

**Type of Firm:** Corporation

**Year Established:** 1956

**Gross Construction Volume of Projects:**  
1989 \$175M  
1990 \$170M  
1991 \$170M

**Firm Personnel by Discipline:**  
Architecture 29  
Engineering 54  
Interior Design 9  
Administrative 17  
Other 6

**Types of Work:**  
Commercial/Office/Retail 22%  
Residential 2%  
Industrial 20%  
Health Care 7%  
Educational 6%  
Other Institutional 30%  
Interior Design 25%  
Planning 1%  
Prime Engineering 10%  
Renovation 24%  
Other 2%

**Examples of Projects:** Adams Place Housing, Cincinnati Bell Technical Center, Community Dialysis Center, Covington Landing, Embassy Suites Hotel, Grand Baldwin Building, Hamilton County Jail, Jergens Research Center, NKU Fine Arts Addition, Ervin J. Nutter Center, Rumpke Recycling Center, USAF Logistical Systems Operation Center, U.C. Science and Engineering Research Center.

**About the Firm:** KZF is a multi-disciplinary architectural, engineering, interior design, and planning firm serving corporate, institutional, governmental, commercial, industrial, and health care clients.

**Clients Contact:**  
J. Michael Hayes, AIA,  
Director of Marketing

**Suppliers Contact:**  
Jason P. Popelka, CSI, Chief of Specs.

**Principals/Partners:**  
Richard J. Allen, AIA  
Jon A. Bennett, PE  
Donald L. Cornett, AIA  
J. Michael Hayes, AIA  
Steven C. Kimball  
Joseph C. Nader, PE  
Gregory K. Rhoads, AIA  
Robert B. Steele  
Wayne A. Wheeler

**NEYER ARCHITECTS & ENGINEERS, INC.**  
5505 Fair Lane  
Cincinnati, OH 45227  
513/271-6400 Fax: 513/271-1350

**Type of Firm:** Corporation

**Year Established:** 1989

**Number of Staff:**  
Architects 2  
Engineers 2  
Administrative 1  
Other 4

**Type of Work:**  
Retail 25%  
Industrial 45%  
Health Care 5%  
Educational 5%  
Interior Design 5%  
Renovation 5%  
Other 10%

**Notable Projects:** Cintas Corporate Headquarters, 78,000 sf office, 186,000 sf manufacturing, 107,000 sf warehouse; Portion Pac, Inc., 13,000 sf office, 77,000 sf warehouse, 43,000 sf manufacturing; Hubert Company, 53,000 sf office, 120,000 sf warehouse.

**About the Firm:** Neyer Architects and Engineers, Inc. was established primarily to provide architectural and engineering services for the clients of Al Neyer, Inc. a Cincinnati developer and general contractor.

**Prospective Clients Contact:**  
James J. Christen, AIA

**Principals/Partners:**  
James J. Christen, AIA  
John R. Neyer, PE

**Members of the Firm:**  
Chris Dobrozsi  
Paul Miklos, RA  
Chris Brueckner

**PIASKOWY + KELLER, P.S.C. - ARCHITECTS AND PLANNERS**  
14 East Eighth Street  
Covington, KY 41011  
606/431-8612 Fax: 606/431-8611

**Type of Firm:** Corporation

**Year Established:** 1984



## Firm Personnel by Discipline:

Architecture	3
Interior Design	1
Administrative	1

## Types of Work:

Retail	30%
Residential	10%
Other Institutional	10%
Interior Design	5%
Planning	5%
Renovation	30%
Other (Cemetery)	10%

Examples of Projects: St. Mary's Cathedral Basilica of the Assumption (exterior lighting and site work), Cafe Concepts Cantina Restaurant, St. Barnabas Episcopal Church, Community Correctional Facility for Rehabilitation of Alcohol Offenders, Walnut Hills Elderly Housing, St. Joseph Mausoleum Renovation.

About the Firm: Multi-disciplinary firm providing comprehensive planning, design, detailing and construction administration services for a wide variety of project types, including offices, restaurants, retail stores, and residential developments. Extensive experience in historic renovation projects. Special expertise in lighting design and cemetery planning. Awards for design excellence from Miami Purchase Association and Cincinnati Beautiful, Inc.

Clients Contact:  
Thomas L. Keller

Suppliers Contact:  
Mary Lu Gilbert

Principals/Partners:  
Andrew J. Piaskowy  
Thomas L. Keller  
Ralph E. Cooper

**PRESSLER, FINN, BODE, INC.**

300 Gilbert Hall, 2170 Gilbert Ave.  
Cincinnati, OH 45230  
513/861-3200 Fax: 513/861-0403

Type of Firm: Corporation

Year Established: 1946

Gross Construction Volume of Projects:	
1989	\$25M
1990	\$30M
1991	\$35M

## Firm Personnel by Discipline:

Architecture	14
Interior Design	1
Administrative	3
Other	13

## Types of Work:

Retail	25%
Residential	5%
Industrial	5%
Health Care	50%
Interior Design	5%
Renovation	10%

Examples of Projects: Thriftway Corporate Headquarters; Hamilton County Courthouse Renovation; Adena Tool; Madeira Municipal Center; Humana Estates Hospital Addition and Expansion; Humana Audubon Hospital Addition; Humana Greenbriar Hospital Addition; Thriftway Supermarket, Springdale; Thriftway Supermarket, Hyde Park Plaza.

About the Firm: Pressler Finn Bode, Inc., is a multi-disciplined architectural firm which provides architectural, interior design, CAD, construction management, surveying, and real estate development services. For varying scopes and types of projects. Extensive experience in health care, commercial and municipal projects.

Clients Contact:  
David Pressler  
Michael Finn, AIA

Suppliers Contact:  
Michael Finn, AIA

Principals/Partners:  
David L. Pressler  
Michael A. Finn, AIA  
David M. Bode

**THE PREVIEW GROUP, INC.**

810 Plum St.  
Cincinnati, OH 45220  
800/783-2109 Fax: 513/621-7298

Type of Firm: Corporation

Year Established: 1985

Firm Personnel by Discipline:	
Architecture	2

## Types of Work:

Retail	15%
Residential	10%
Industrial	5%
Health Care	15%
Educational	15%
Renovation	25%
Other (Legal, Gov't. Studies)	15%

Examples of Projects: 312 Walnut Office Tower, River Downs Grandstands, OBBC Update Seminar, Summit Country Day School.

About the Firm: The Preview Group, Inc. is a multi-disciplined architectural firm specializing in comprehensive building code related activities (code analysis and recommendations to designers, owners, and others involved in the building industry) and administered in a way that improves communication and understanding among the affected parties and best serves the public interest. Preview also provides contract plan review services for municipal and county jurisdictions and the development and implementation of training and education seminars for building officials, inspectors, and design professionals.

Clients Contact:  
David Collins, AIA

Suppliers Contact:  
Susan Kane

Principals/Partners:  
David S. Collins, AIA  
Gregory N. Nicholls, AIA

**PDT + COMPANY**

8044 Montgomery Road  
Cincinnati, OH 45236  
513/891-4605 Fax: 513/891-0530

Type of Firm: Corporation

Year Established: 1949

Gross Construction Volume of Projects:	
1989	\$146M
1990	\$176M

## Firm Personnel by Discipline:

Architecture	21
Interior Design	5
Administrative	9

## Types of Work:

Office	50%
Residential	10%
Industrial	5%
Health Care	10%
Other Institutional	5%
Interior Design	15%
Planning	5%

Examples of Projects: River Center, Riverfront Place, Society Bank Tower, The Gramercy on Garfield, Hoxworth Blood Center, Sawyer Point Boathouse, Heinz Pet Products, P&G Learning Center, Quantum Data Center.

About the Firm: PDT & Co. is a CAD based multi-disciplined company serving the architectural, planning and interior design needs of the midwest and southeastern U.S. for the past 40 years.

Clients Contact:  
Thomas W. Tilsley, AIA  
John N. Bammerlin, AIA  
Mark T. Tilsley, AIA

Suppliers Contact:  
Robert Reuter, CSI

Members of the Firm:  
Mark Browning, AIA  
Mark Tilsley, AIA  
Robert Zielasko, RA  
Karol Laskowski, RA

**DAVID SCOTT ROSS, ARCHITECT**

399 Oregon Street  
Cincinnati, OH 45202  
513/621-7863

Type of Firm: Proprietorship

Year Established: 1990



Our competitors will be most unhappy to hear about two important evolutions in Architect Series technology.

First, The Architect Series™ windows and doors are now available with exterior aluminum cladding, making them virtually maintenance-free.



**FRUSTRATING NEWS FOR ANY WINDOW COMPANY  
TRYING TO COPY LAST YEAR'S ARCHITECT SERIES.  
INTRODUCING THIS YEAR'S ARCHITECT SERIES.**

Second, a new kind of between-the-glass spacer not only improves aesthetics and insulating qualities, it makes it easier than ever to create custom windows with elaborate muntin patterns.

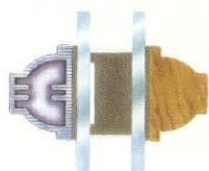

*Integral Light  
Technology.™ New interior  
spacer and exterior  
aluminum cladding*

So visit us today. See how far we've come. And how far

other window companies have to go.

For more information and the location  
of The Pella Window Store® nearest you,



call 1-800-524-3700.

**VISIT OR CALL THE PELLA WINDOW  
STORE NEAREST YOU:**

Cincinnati  
513-489-8808

Columbus  
614-275-0071

Cleveland  
216-831-2420

Dayton  
513-435-0141

Toledo  
419-385-7447

**BUILT TO IMPOSSIBLY HIGH STANDARDS. OUR OWN.™**



## PROFESSIONAL LIABILITY INSURANCE

*Our premium credits  
save you money.*



Now, there are even more ways to save money with the CNA/Schinnerer professional liability program\* for architects and engineers.

Longevity and loss prevention, for example, both pay off because we give firms with good claims experience:

- A 5% credit if they've been CNA/Schinnerer policyholders three to four years.

Or,

- A 10% credit for being CNA/Schinnerer policyholders for five or more years.

Plus,

- A 5% credit for implementing their own loss prevention programs.

These credits are in addition to our traditional underwriting credits for firms with acceptable claims experience.

You work hard to manage your risks—both professional and financial. Let CNA/Schinnerer support your efforts. Have your independent agent contact Schinnerer.

\*The CNA Insurance Companies and Victor O. Schinnerer & Company, Inc. are proud to have earned the commendation of the AIA and NSPE/PEPP.

Nearly 100 years of experience, over \$30 billion in assets and high ratings from independent financial rating services\*\* demonstrate CNA's ability to pay claims now and in the future.

\*\*A.M. Best, Standard & Poor's, Moody's, Duff & Phelps

Victor O.

**Schinnerer**  
& Company, Inc.

Underwriting Manager  
Two Wisconsin Circle  
Chevy Chase, MD 20815-7003  
(301) 961-9800, Telex 892340

Chicago, (312) 565-2424  
New York, (212) 344-1000  
San Francisco, (415) 495-3444

**CNA**

For All the Commitments You Make®

Note: Credits apply to limits up to \$1,000,000 and are subject to approval by your state insurance department. Coverage for this program is provided by Continental Casualty Company, one of the CNA Insurance Companies/CNA Plaza/Chicago, IL 60685.



## Related Agencies

### **The American Institute of Architects (AIA)**

James P. Cramer, Hon. AIA, CAE,  
Executive Vice President/CEO  
1735 New York Avenue, N.W.  
Washington, D.C. 20006  
202/626-7300

### **American Society of Landscape Architects (ASLA)**

4401 Connecticut Avenue, N.W.  
5th Floor  
Washington, D.C. 20008  
202/686-2752

### **BOCA Mid-East Regional Office**

Bruce Larcomb, Manager  
3592 Corporate Drive, Suite 107  
Columbus, OH 43229  
614/890-1064

### **Construction Specifications Institute (CSI)**

*Columbus Chapter*  
Joseph Russ  
1165 Alum Creek Drive  
Columbus, OH 43209  
614/252-0955

### **Department of Administrative Services (DAS)**

*Division of Public Works*  
Fred W. Forbes, AIA,  
Deputy Director  
30 E. Broad Street, 35th Floor  
Columbus, OH 43215  
614/466-4277

*State Architect*  
Joseph Busch  
30 E. Broad Street, 35th Floor  
Columbus, OH 43215  
614/466-4761

### **Department of Industrial Relations**

John P. Stozich, Director  
2323 W. Fifth Avenue  
Columbus, OH 43216  
614/644-2223

#### *Division of Factory & Buildings*

*Columbus Office*  
Elmer Waltz, Chief  
2323 W. Fifth Avenue  
Columbus, OH 43216  
614/644-2622  
1-800-523-3581  
Fax: 614/644-3505

#### *Akron Office*

161 S. High Street, Suite 401  
Akron, OH 44308-1615  
216/379-3121  
1-800-643-4842  
Fax: 216/379-2459

Frank A. Santagata, P.E., Plans Examiner, Supervisor  
William M. Phillips, R.A., Plans Examiner  
Rolland J. Dickinson, R.A., Plans Examiner  
Marilyn A. McCarthy, Adm. Assistant

#### *Toledo Office*

1 Government Center, Ste. 1086  
Toledo, OH 43604  
419/245-2788  
1-800-686-1597  
Fax: 419/245-2504

Charles J. McLaughlin, AIA, Plans Examiner  
Bonnie Phipps, Administrative

#### *Board of Appeals*

Elaine Crawford, Secretary  
2323 W. Fifth Avenue  
Columbus, OH 43216  
614/481-5627

### **Institute of Business Designers (IBD)**

Ohio Regional Office  
P.O. Box 2691  
Columbus, OH 43216

### **National Council of Architectural Registration Boards (NCARB)**

1735 New York Avenue, #700  
Washington, D.C. 20006  
202/783-6500

### **Ohio Association of Consulting Engineers (OACE)**

Donald L. Mader, Executive Vice President  
50 W. Broad Street, Suite 1133  
Columbus, OH 43215  
614/463-1151

### **Ohio Building Chapter, The Associated General Contractors of America (AGC)**

Richard Hobbs, Director  
P.O. Box 16061  
Columbus, OH 43216-6061  
614/294-4948

### **State Board of Examiners of Architects**

William N. Wilcox, AIA, Executive Director  
77 S. High Street, 16th Floor  
Columbus, OH 43266  
614/466-2316  
Fax: 614/644-9048

*President*  
Ballard H.T. Kirk, AIA  
Columbus

*Vice President*  
John F. Lipaj, AIA  
Cleveland

*Secretary*  
Robert E. Martin, AIA  
Toledo

*Assistant Secretary*  
Richard H. Kaplan, FAIA  
Cleveland

*Member*  
John W. Spencer, AIA  
Columbus



## THANKS TO OUR ADVERTISERS

*The following advertisers help make the AIA Ohio Handbook possible; we encourage your support of their products and services. Precise placement of their ads are indexed below.*

AIA Benefit Insurance Trust	147
American Precast Concrete	139
Banks-Baldwin Law Publishing Company	72
Baxter Precast	57
John W. Blatt, Elevator Consulting	142
BOCA	142
CAD CAM	139
Jonathan Cagle, Model Builder	146
Campanella Associates	86
Mike Coates Construction Company	99
Columbus Galvanizing	86
Concrete Technology, Inc.	Inside Front Cover
CNA/Schinnerer Insurance	Inside Back Cover
Designer Samson Glass	Insert
Eisenhour Church Furnishings	146
Empko Incorporated	146
Gensert Bretnall Associates	147
Janson Industries	46
Joseph Painting Contractors	99
Lorco Business Systems	99
Mahoney Sash & Door Co.	46
McDonough Caperton	57
Ohio Concrete Block Association	Insert
Pella Windows & Doors	Back Cover
Scheeser Buckley Mayfield, Inc.	142
Sarah Strouss Photography	72
David Williams & Associates	72
Wilson's Floors	86

## STRUCTURES



**GENSERT BRETNALL ASSOCIATES  
STRUCTURAL ENGINEERS**

890 THE ARCADE  
CLEVELAND, OHIO 44114  
216/241-7078  
Fax: 216/241-4334

**DESIGN OF STRUCTURES  
BUILDING FAILURE ANALYSIS**

CLEVELAND • PITTSBURGH • ORLANDO

# AIA Trust

## Call to Save 55%

The AIA Trust has developed a new, lower cost health insurance alternative that's especially designed for small firms and sole proprietors.

Called the Capital Saver Plan, the premiums are up to **55% lower** than other plans. Yet it has excellent coverage to protect you financially from the high cost of medical bills for major illnesses and injuries.

In addition to \$1,000,000 of major medical coverage, the Capital Saver Plan also includes life insurance and accidental death and dismemberment coverage. Plus, you can choose to include dental/orthodontia and disability benefits for even more comprehensive protection.

To receive a free information kit about the AIA's Capital Saver Major Medical Plan, just call **TOLL FREE**

**1-800-343-2972**  
extension AMB1



The American Institute of Architects  
Benefit Insurance Trust



**PROFESSIONAL AFFILIATES**

**SHARON BOBEL**

Interior Image, Inc.  
4139 Monroe Street  
Toledo, OH 43606  
419/472-7223  
Fax: 419/472-8096

**ROBERT TIMOTHY BRANNAN,  
P.E.**

Mechanical Design Associates, Inc.  
1625 Indian Wood Circle  
Maumee, OH 43537  
419/893-3141

**YVONNE M. FEY**

Kuhlman Corporation  
1845 Collingwood Boulevard  
P.O. Box 714  
Toledo, OH 43695  
419/243-2121

**SCOTT B. HOFFMAN, JR.**

Mechanical Design Associates, Inc.  
1625 Indian Wood Circle  
Maumee, OH 43537  
419/893-3141

**RICHARD P. HOWARD**

Howard Associates, Inc.  
P.O. Box 403  
Sylvania, OH 43560  
419/882-7131

**STEVE HULBIRT**

Airtite, Inc.  
3034 South Avenue  
Toledo, OH 43609  
419/385-6611

**KAROL KIME**

Kime & Associates  
128 East Front Street  
Perrysburg, OH 43551  
419/874-8788

**DONALD F. LEARY**

Land Design  
108 West Front Street  
Perrysburg, OH 43551  
419/874-8878

**TED J. LIGIBEL**

Urban Affairs Center  
University of Toledo  
2801 West Bancroft Street  
Toledo, OH 43606  
419/537-4105

**JOANNE MCKENNEY**

The Collaborative, Inc.  
500 Madison Avenue  
P.O. Box 1317  
Toledo, OH 43604  
419/242-7405

**RICHARD MEYERS**

The Collaborative, Inc.  
500 Madison Avenue  
P.O. Box 1317  
Toledo, OH 43604  
419/242-7405

**PEGGY O'NEILL**

City of Toledo  
Division of Inspection  
One Government Center, 16th Floor  
Toledo, OH 43604  
419/245-1269

**JAMES R. PELKA**

The University of Toledo  
2801 West Bancroft Street  
Toledo, OH 43606  
419/537-4161

**DIANA B. THROOP, PE**

Masonry Institute of NW Ohio  
136 North Summit Street, Suite 112  
Toledo, OH 43604  
419/241-1912

**MARGRET F. WRIGHT**

306 East Wayne Street  
Maumee, OH 43537  
419/893-6229



Manufacturers'  
Representatives for

**Design Versatility in  
Walls and Ceilings**

Tom Huchko  
P.O. Box 246,  
Wadsworth, OH 44281-0246  
(216) 336-6168  
Toll-Free (800) 729-6168

## We Discount Prices Not Quality

- Church and Office Carpeting  
Commercial grades from \$3.97 per yd.  
Colors to match church pew fabrics
- Furniture Refinishing
- Cushions & Upholstering
- Church Furniture & Lighting
- Baptistries & Steeples

Call The Church & Office Specialists Today!

## Eisenhour Church Furnishings

1032 Mifflin Avenue  
Ashland, Ohio 44805

1-800-686-0587



MODEL MAKER

*jonathan  
cagle*

architectural models:  
study  
landscaping  
site  
finished



"accurate scale  
miniatures  
of your visions  
and ideas"

7374 West Ivy Lane  
New Palestine, Indiana  
46163  
317•861•4765

Christ Church Cathedral  
Bradbury Associates, Inc.



**E. JAMES SMITH, AIA**  
E. James Smith, Architect  
1920 Collingwood  
Toledo, OH 43624  
419/243-8811  
Fax: 419/243-5227

**CHARLES H. STARK III, AIA**  
Bauer Stark + Lashbrook, Inc.  
1600 Madison Ave.  
Toledo, OH 43624  
419/241-8181  
Fax: 419/241-4986

**THOMAS C. STOKES, AIA**  
7060 Country Creek Rd.  
Maumee, OH 43537

**CRAIG A. STOUGH, AIA**  
Stough & Stough Architects  
4246 Sylvania Ave.  
Toledo, OH 43623  
419/473-2751  
Fax: 419/473-2752

**ROBERT E. STOUGH, AIA**  
Stough & Stough Architects  
4246 Sylvania  
Toledo, OH 43623  
419/473-2751

**PAUL R. SULLIVAN, AIA**  
The Collaborative, Inc.  
500 Madison Ave., POB 1317  
Toledo, OH 43604  
419/242-7405  
Fax: 419/242-7400

**THOMAS E. SULLIVAN, AIA**  
Spring Valley Architects, Inc.  
7945 Airport Hwy.  
Holland, OH 43528  
419/865-8830  
Fax: 419/865-0004

**DAN TABOR, AIA**  
The Collaborative Inc.  
500 Madison Ave.  
Toledo, OH 43604  
419/242-7405  
Fax: 419/242-7400

**CARL E. TIMM, AIA**  
402 E. Boundary  
Perrysburg, OH 43551  
419/874-6793

**STEPHEN B. TRYC, AIA**  
Lucas Co. Bldg. Regulation  
125 Perrine Road  
Holland, OH 43528  
419/245-4230

**JOSEPH E. VETTER, AIA**  
Vetter Design  
4121 Monroe Street  
Toledo, OH 43606  
419/472-8818

**CHRIS T. VOGELPOHL, AIA**  
SSOE, Inc.  
1001 Madison Avenue  
Toledo, OH 43624  
419/255-3830  
Fax: 419/255-6101

**GERALD G. VOLL, AIA**  
Munger + Assoc.  
Architects, Inc.  
225 North Michigan  
Toledo, OH 43624  
419/243-8141

**BYRON L. WEST, AIA**  
Rudolph/Libbe, Inc.  
6494 Latcha Road  
Walbridge, OH 43465  
419/241-5000  
Fax: 419/837-9373

**JAMES H. WILLIAMS, AIA**  
The Collaborative Inc.  
500 Madison Ave., POB 1317  
Toledo, OH 43604  
419/242-7405  
Fax: 419/242-7400

**DAVID E. WOLFE, AIA**  
Munger Munger + Assoc.  
Architects, Inc.  
225 North Michigan  
Toledo, OH 43624  
419/243-8141

## INTERNS

**BRADLEY JARMAN MULL, ASSOCIATE AIA**  
Angel, Mull and Associates  
3049 Sylvania Ave.  
Toledo, OH 43613  
419/474-5496  
Fax: 419/474-3001

## ASSOCIATES

**DONALD A. ARCHAMBEAU, ASSOCIATE AIA**  
Finkbeiner, Pettis & Strout, Ltd.  
4405 Talmadge Road  
Toledo, OH 43623  
419/473-1121

**BRENT A. BUEHRER, ASSOCIATE AIA**  
Buehrer Group Architecture & Engineering  
314 Conant  
Maumee, OH 43537  
419/893-9021

**LAURIE E. CHEESEMAN, ASSOCIATE AIA**  
Calloway, Johnson  
3201 N. Davidson St.  
Charlotte, NC 28205  
704/333-2735

**ROLAND H. CONVERSE, ASSOCIATE AIA**  
Collaborative Inc.  
500 Madison Ave.  
Toledo, OH 43604  
419/242-7405  
Fax: 419/242-7400

**WILLIAM DRECHSLER, ASSOCIATE AIA**  
National Cement Products  
P.O. Box 6039  
Toledo, OH 43614  
419/385-7591  
Fax: 419/385-7598

**ANTONIO FERNANDEZ, ASSOCIATE AIA**  
ARCO Pipe Line Company  
359 Sinclair Street  
Toledo, OH 43605  
419/698-8218

**SAEED HAMIZADEH, ASSOCIATE AIA**  
Collaborative Inc.  
500 Madison Ave.  
Toledo, OH 43604  
419/242-7405

**RASSOUL KETABIAN, ASSOCIATE AIA**  
SSOE, Inc.  
1001 Madison Ave.  
Toledo, OH 43624  
419/255-3830  
Fax: 419/255-6101

**ADAM JOEL KRAL, ASSOCIATE AIA**  
Spring Valley Architects  
7945 Airport Hwy  
Holland, OH 43528  
419/865-8830

**SANDRA A. LAFONTAINE, ASSOCIATE AIA**  
6287 Tara Hill Dr.  
Dublin, OH 44883  
614/436-2122

**WILLIAM D. POINT, ASSOCIATE AIA**  
Stough & Stough Architects  
2250 Old Planke Rd.  
Holland, OH 43528  
419/866-5643

**SCOT ALAN ROSSI, ASSOCIATE AIA**  
Rossi, McCreery & Associates, Inc.  
P.O. Box 4316, Sta. E.  
Toledo, OH 43609  
419/385-6633  
Fax: 419/385-9736

**MICHAEL D. RUSSELL, ASSOCIATE AIA**  
Poggemeyer Design Group, Inc.  
121 E. Wooster Street  
Bowling Green, OH 43402  
419/352-7537  
Fax: 419/353-0187

**STEVEN E. SHRAKE, ASSOCIATE AIA**  
4533 Nantucket Dr. #23  
Toledo, OH 43623

**DAVID W. SIZEMORE, ASSOCIATE AIA**  
HCRC Services, Inc.  
One Seagate  
Toledo, OH 43666  
419/247-5850  
Fax: 419/247-5359

**VICTORIA CHRISTINE SNIVELY, ASSOCIATE AIA**  
Hoellrich & Assocs.  
5750 West Alexis Ave.  
Sylvania, OH 43560  
419/882-6261  
Fax: 419/882-5446

**DAVID STOIBER, ASSOCIATE AIA**  
Mosser Construction  
2 Maritime Plaza  
Toledo, OH 43604  
419/244-3443  
Fax: 419/244-2338

**PAUL H. TARASCHKE, ASSOCIATE AIA**  
P.H. Taraschke Design/Drafting  
3303 Schneider Rd.  
Toledo, OH 43614  
419/385-2968

**SALLY THOELE, ASSOCIATE AIA**  
927 W. State Line Rd. #11  
Toledo, OH 43612  
419/476-3836

**KEVIN J. YOUNG, ASSOCIATE AIA**  
Seyfang Blanchard Duket Inc.  
33 S. Michigan St.  
Toledo, OH 43602  
419/255-4500  
Fax: 419/255-4207

**RICHARD L. ZOLLWEG, ASSOCIATE AIA**  
The Collaborative, Inc.  
500 Madison Ave., POB 1317  
Toledo, OH 43604  
419/242-7405  
Fax: 419/242-7400

## EMERITUS

**LAVERN FARNHAM, AIA**  
L.A. Farnham Architect  
9910 Sylvania Avenue  
Sylvania, OH 43560  
419/829-6537

**THOMAS W. FEICK, AIA**  
Thomas W. Feick, AIA Architect/  
Engineer  
112 Southlake Court  
Niceville, FL 32578  
904/897-2570

**JOHN P. HAYES, AIA**  
Hahn & Hayes Inc.  
3131 Douglas Road  
Toledo, OH 43606  
419/473-2591

**ROBERT S. HOWALD, AIA**  
Robert S. Howald Architects, Inc.  
4631 Farmington Rd.  
Toledo, OH 43623  
419/885-5088  
Fax: 419/882-0514

**ALBERT F. KEEGAN, AIA**  
303 W. Lima St.  
Findlay, OH 45840  
419/422-4743

**JOHN K. RANEY, AIA**  
320 Sand Ridge Road  
Bowling Green, OH 43402

**CHARLES D. SCOTT, AIA**  
3774 El Camino Ct.  
Largo, FL 34641

**CHARLES H. STARK JR, AIA**  
Charles Stark, Architect  
2055 S. Floral Ave., Lot #61  
Bartow, FL 33830

**LYMAN J. STRONG, AIA**  
4551 Gulf Shore Blvd., #1100  
Naples, FL 33940

**NELSON E. THAL, AIA**  
2223 Valley Brook Dr.  
Toledo, OH 43615

**RICHARD M. TROY, AIA**  
Troy Buckholz & Associates  
4841 Monroe St., Suite 300  
Toledo, OH 43623  
419/474-5775

**MELVIN E. WENDT, AIA**  
1023 Wright Avenue  
Toledo, OH 43609  
419/382-1248



**RICHARD E. HEFFELBOWER, AIA**  
Richard E. Heffellbower Architect/  
Planner  
16785 Acebo Drive  
Rancho Bernardo, CA 92128  
619/456-9719

**RAY L. HENDRICKS, AIA**  
Raymond L. Hendricks, Arch't./  
Consultant  
4552 Tamworth Rd.  
Sylvania, OH 43560  
419/882-5856

**JOHN R. HOELLRICH, AIA**  
Hoellrich & Associates Inc.  
5750 W. Alexis Road  
Sylvania, OH 43560  
419/882-6261  
Fax: 419/882-5446

**PAUL R. HOLLENBECK, AIA**  
The Collaborative Inc.  
500 Madison Ave., POB 1317  
Toledo, OH 43603  
419/242-7405  
Fax: 419/242-7400

**WILLIAM R. HOTZ, AIA**  
William R. Hotz Architect  
700 Barker Rd.  
Fremont, OH 43420  
419/334-8533

**MICHAEL D. HULSEY, AIA**  
Bowman-Armstrong & Associates,  
Inc.  
219 N. McDonel St. PO 688  
Lima, OH 45802  
419/227-3506

**THOMAS J. JANOWIECKI, AIA**  
Rossi, McCreery and Assoc., Inc.  
970 S. Byrne Road  
Toledo, OH 43609  
419/385-6633  
Fax: 419/385-7936

**DEAN G. KAHREMANIS, AIA**  
SSOE Inc.  
1001 Madison Ave.  
Toledo, OH 43624  
419/866-1906

**L. EDWARD KIME, AIA**  
Kime & Associates  
505 E. 2nd St.  
Perrysburg, OH 43551  
419/874-8890

**GREGORY R. KISSNER, AIA**  
SSOE, Inc.  
1001 Madison  
Toledo, OH 43624  
419/255-3830  
Fax: 419/255-6101

**REED NELSON KNOWLES, AIA**  
1940 Chalice Way  
Toledo, OH 43613  
419/666-0580

**JOHN D. KOHLER, AIA**  
John D. Kohler, Architect, P.C.  
1118 W. Front Street  
Monroe, MI 48161  
313/242-6880  
Fax: 313/242-6883

**DANIEL L. KRALL, AIA**  
Mosser Construction, Inc.  
122 S. Wilson Ave., Drawer D  
Fremont, OH 43420  
419/334-3801  
Fax: 419/332-1534

**JOSEPH M. KUNKLE, AIA**  
SSOE, Inc.  
1001 Madison Ave.  
Toledo, OH 43624  
419/255-3830

**JOHN H. LUSCOMBE, AIA**  
SSOE, Inc.  
1001 Madison Ave.  
Toledo, OH 43624  
419/255-3830  
Fax: 419/255-6101

**PATRICK MANZELLA, AIA**  
Patrick Manzella, Architect  
3990 W. Bancroft Street  
Toledo, OH 43606  
419/531-3001

**JOHN MARLAIS, AIA**  
City of Toledo  
Div. of Inspection, Govt. Ctr.  
Toledo, OH 43604  
419/245-1220  
Fax: 419/245-1329

**TERRY R. MARTELL, AIA**  
SSOE, Inc.  
1001 Madison Ave.  
Toledo, OH 43624  
419/255-3830  
Fax: 519/855-6101

**ROBERT E. MARTIN, AIA**  
The Collaborative Inc.  
500 Madison Ave. P.O. Box 1317  
Toledo, OH 43604  
419/242-7405  
Fax: 419/242-7400

**HARRY H. MCALLISTER, AIA**  
SSOE, Inc.  
322 River Rd  
Maumee, OH 43537  
419/255-3830  
Fax: 419/255-6101

**THOMAS L. MEYER, AIA**  
The Collaborative Inc.  
500 Madison Ave., POB 1317  
Toledo, OH 43604  
419/242-7405

**JERRY DEAN MONARCH, AIA**  
Owens Technical College  
2320 Scottwood Ave.  
Toledo, OH 43620  
419/666-0580

**JAMES H. MORRIS, AIA**  
James H. Morris, AIA, P.E.,  
Architect  
1740 Tremainsville Rd Suite C  
Toledo, OH 43613  
419/478-5110

**HAL P. MUNGER, AIA**  
Munger Munger + Assoc.  
Architects, Inc.  
225 North Michigan  
Toledo, OH 43624  
419/243-8141

**HAROLD C. MUNGER, FAIA**  
Munger Munger + Assoc.  
Architects, Inc.  
225 North Michigan  
Toledo, OH 43624  
419/243-8141

**WILLIAM J. MURRAY JR., AIA**  
Rooney Clinger Murray,  
Architects, Inc.  
328 West Main Cross Street  
Findlay, OH 45840  
419/424-9790  
Fax: 419/424-3653

**DONALD WAYNE MYERS, AIA**  
SSOE, Inc.  
1001 Madison Avenue  
Toledo, OH 43624  
419/255-3830  
Fax: 419/255-6101

**ROBERT D. NEFF, AIA**  
R. D. Neff & Associates  
122 N. Jackson St.  
Bluffton, OH 45817  
419/358-8765

**RICHARD K. NOLEN, AIA**  
HCRC Services, Inc.  
One Seagate, 22-OSG  
Toledo, OH 43666  
419/247-5842

**JEFFREY M. NORMAND, AIA**  
Normand/Associates, Inc.  
2340 Detroit Avenue  
Maumee, OH 43537  
419/893-8735  
Fax: 419/893-8006

**ROBERT W. PAGE, AIA**  
SSOE, Inc.  
1001 Madison Ave  
Toledo, OH 43624  
419/255-3830  
Fax: 419/255-6101

**JOSEPH A. PAPP, AIA**  
3940 Barleyton Circle  
Sylvania, OH 43560

**FREDERICK J. PELTIER II, AIA**  
The University of Toledo  
2801 W. Bancroft  
Toledo, OH 43606  
419/537-4419

**GREGORY A. PETERSON, AIA**  
SSOE, Inc.  
1001 Madison Avenue  
Toledo, OH 43624  
419/255-3830  
Fax: 419/255-6101

**GEORGE M. PETRE, AIA**  
George Mark Petre, AIA  
9735 Sheffield Road  
Perrysburg, OH 43551  
419/666-2299

**PANAYIOTIS PHARMAKIDIS, AIA**  
P.D. Pharmakidis Architect  
2509 Sylvania Ave.  
Toledo, OH 43613  
419/475-6472

**THOMAS PORTER, AIA**  
Thomas Porter, Architect  
1215 Harvard Blvd.  
Toledo, OH 43614  
419/382-1514  
Fax: 419/382-1514

**GEORGE R. POWERS, AIA**  
9856 Ford Rd.  
Perrysburg, OH 43551  
419/661-1560

**NORMAN H. REHM, AIA**  
SSOE Inc.  
1001 Madison Ave.  
Toledo, OH 43624  
419/255-3830  
Fax: 419/255-6101

**KEITH E. RILEY, AIA**  
SSOE, Inc.  
1001 Madison Ave.  
Toledo, OH 43624  
419/255-3830  
Fax: 419/255-6101

**HAROLD R. ROE, AIA**  
Howard Associates  
4439 Candlewood Lane  
Sylvania, OH 43560  
419/882-7131  
Fax: 419/882-8710

**JAMES H. ROONEY, AIA**  
Rooney Clinger Murray,  
Architects, Inc.  
328 W. Main Cross St.  
Findlay, OH 45840  
419/424-9790  
Fax: 419/424-3653

**BRAD ROSSI, AIA**  
Rossi McCreery & Associates, Inc.  
970 S. Byrne Rd., PO Box 4316  
Toledo, OH 43609  
419/385-6633  
Fax: 419/385-7936

**DAVID J. ROTH, AIA**  
The Architect  
114 West Front St.  
Findlay, OH 45840  
419/422-8181

**KENNETH C. SCHUMAKER, AIA**  
SSOE Inc.  
1001 Madison Ave.  
Toledo, OH 43624  
419/255-3830  
Fax: 419/255-6101

**ROBERT F. SEYFANG, AIA**  
Seyfang Blanchard Duket Inc.  
33 S. Michigan St.  
Toledo, OH 43602  
419/255-4500  
Fax: 419/255-4207

**MARK C. SHAMBARGER, AIA**  
Earl W. Coger, Jr., Architect  
3550 Secor Road  
Toledo, OH 43606  
419/537-9759  
Fax: 419/537-6589

**LEE A. SHORT, AIA**  
Lee A. Short Architect  
217 1/2 N. Defiance St.  
Archbold, OH 43502  
419/466-9497  
Fax: 419/445-7078

**PAUL G. SIEBEN, AIA**  
HCRC Services, Inc.  
4569 Forestview Drive  
Toledo, OH 43615  
419/247-5841  
Fax: 419/247-5359

**ROBERT A. SIEBENALLER, AIA**  
Seyfang Blanchard Duket Inc.  
33 S. Michigan St.,  
Toledo, OH 43602  
419/255-4500  
Fax: 419/255-4207



# AIA TOLEDO CHAPTER MEMBERS

## Chapter Officers

### President

Michael R. Duket, AIA

### President-Elect

Gregory R. Kissner, AIA

### Vice President

Frederick J. Peltier, II, AIA

### Secretary

Thomas Porter, AIA

### Treasurer

George M. Petre, AIA

### Director at Large

Charles H. Stark, III, AIA

### Intern/Associate Director

Rassoul Ketabian, Associate  
AIA

### Past President

Daniel W. Clinger, AIA

### Executive Secretary

Sue M. Wyatt  
136 N. Summit Street  
First Floor  
Toledo, OH 43604-1000  
419/255-9222

## ARCHITECTS

### RONALD H. ANDERSON, AIA

The Anderson Group, Inc.  
119 Wayne Avenue  
Defiance, OH 43512  
419/782-8639

### FREDERICK N. ARN, AIA

Poggemeyer Design Group, Inc.  
1168 N. Main Street  
Bowling Green, OH 43402  
419/352-7537  
Fax: 419/353-0187

### TIMOTHY A. BAILEY, AIA

Bauer Stark + Lashbrook, Inc.  
1600 Madison Ave.  
Toledo, OH 43624  
419/241-8181

### JOHN M. BALDWIN, AIA

SSOE, Inc.  
1001 Madison Ave.  
Toledo, OH 43624  
419/255-3836  
Fax: 419/255-6101

### JOHN E. BARNES, AIA

2055 Wildwood Blvd.  
Toledo, OH 43614  
419/382-8146

### DAVID I. BATES, AIA

AVCA Corp. Inc.  
232 E. Harrison St.  
Maumee, OH 43537  
419/893-9510  
Fax: 419/885-2822

### FRANK G. BEANS, AIA

The Collaborative Inc.  
500 Madison Ave., POB 1317  
Toledo, OH 43603  
419/242-7405

### TERRY E. BEILHARZ, AIA

Pastor and Beilharz Associates, Inc.  
701 1/2 W. First St.  
Defiance, OH 43512  
419/782-6211  
Fax: 419/782-8722

### DARYL R. BLANCHARD, AIA

Seyfang Blanchard Duket Inc.  
33 S. Michigan St.  
Toledo, OH 43602  
419/255-4500  
Fax: 419/255-4207

### THOMAS M. BOWMAN, AIA

Bowman-Armstrong Associates, Inc.  
P.O. Box 688  
Lima, OH 45802  
419/227-3506

### STEPHEN H. J. BRICKER, AIA

Stephan H. J. Bricker, AIA  
1435 Timberlane Drive  
Lima, OH 45805  
419/389-0881  
Fax: 419/227-3499

### GARY W. BROCKMAN, AIA

AVCA Corporation  
5855 Monroe St.  
Sylvania, OH 43560  
419/885-2822  
Fax: 419/885-8445

### DARRELL G. BROWN JR., AIA

2140 Westedge Rd.  
Toledo, OH 43614

### FRED L. BROWN, AIA

Fred L. Brown Architects  
919 Madison Ave.  
Toledo, OH 43624  
419/242-7743

### JAMES W. BUCHANAN, AIA

SSOE, Inc.  
1001 Madison Ave.  
Toledo, OH 43624  
419/255-3830  
Fax: 419/255-6101

### RAYMOND BUCKHOLZ, AIA

Troy Buckholz & Associates  
4841 Monroe St.  
Toledo, OH 43623  
419/474-5775  
Fax: 419/474-5775

### HUBER H. BUEHRER, AIA

Buehrer Group Architecture &  
Engineering  
314 Conant St.  
Maumee, OH 43537  
419/893-9021

### FRANK E. BUTLER, AIA

Owens-Illinois, Inc.  
One Seagate Center  
Toledo, OH 43666  
419/247-5001

### KEVIN P. CARROLL, AIA

SSOE Inc.  
3744 Grantley  
Toledo, OH 43624  
419/475-6907

### JOHN J. CIAMPA, AIA

1576 Hagley Rd.  
Toledo, OH 43612  
419/478-8584

### DANIEL W. CLINGER, AIA

Rooney Clinger Murray,  
Architects, Inc.  
328 W. Main Cross St.  
Findlay, OH 45840  
419/424-9790  
Fax: 419/424-3653

### EARL W. COGER JR., AIA

Earl W. Coger, Jr., Architect  
3550 Secor Rd. Suite 100  
Toledo, OH 43606  
419/537-9759  
Fax: 419/537-6589

### BRUCE A. COMBS, AIA

SSOE, Inc.  
1001 Madison Avenue  
Toledo, OH 43551  
419/255-3830  
Fax: 419/255-6101

### KEVIN M. COSTELLO, AIA

Munger Munger + Assoc.  
Architects, Inc.  
225 North Michigan  
Toledo, OH 43624  
419/243-8141

### RONALD E. CRUM, AIA

Spring Valley Architects, Inc.  
7945 Airport Highway  
Holland, OH 43528  
419/865-8830  
Fax: 519/865-0004

### D. SCOTT CUNNINGHAM, AIA

Rudolph/Libbe Inc.  
6494 Latcha Road  
Walbridge, OH 43465  
419/241-5000  
Fax: 419/837-9373

### TONY D. DAMON, AIA

SSOE, Inc.  
1001 Madison Ave.  
Toledo, OH 43624  
419/255-3830  
Fax: 419/255-6101

### MICHAEL J. DI NARDO, AIA

The Collaborative Inc.  
500 Madison Ave., POB 1317  
Toledo, OH 43604  
419/242-7405  
Fax: 419/242-7400

### MICHAEL R. DUKET, AIA

Seyfang Blanchard Duket Inc.  
33 S. Michigan St.  
Toledo, OH 43602  
419/255-4500  
Fax: 419/255-4207

### RONALD D. ELLIOTT, AIA

Poggemeyer Design Group, Inc.  
1720 Ralvan Dr.  
Defiance, OH 43512  
419/784-2346

### CHRISTOPHER J. EWALD, AIA

SSOE, Inc.  
1001 Madison Ave.  
Toledo, OH 43624  
419/255-3830  
Fax: 419/255-6101

### JOHN A. FEICK, AIA

John A. Feick & Associates, Inc.  
224 E. Water St.  
Sandusky, OH 44870  
419/625-2554  
Fax: 419/626-4414

### ALFRED J. GARNER, AIA

Munger Munger + Assoc.  
Architects, Inc.  
225 North Michigan  
Toledo, OH 43624  
419/243-8141

### EDWARD ALLEN GLOWACKI, AIA

644 Stratford Place  
Toledo, OH 43620  
419/241-9037

### MARY L. GLOWACKI, AIA

644 Stratford Place  
Toledo, OH 43620  
419/241-9037

### ALFRED A. HAHN JR., AIA

Hahn & Hayes, Inc.  
3131 Douglas Road  
Toledo, OH 43606  
419/473-2591

### WALTER J. HALES, AIA

AVCA Corporation  
5855 Monroe Street  
Sylvania, OH 43560  
419/885-2822  
Fax: 419/885-8445

### MICHAEL LEE HAMMOND, AIA

Michael Lee Hammond, Architect  
8050 Summerfield Rd. PO Box 158  
Lambertville, MI 48144  
313/854-7792

### SCOTT J. HEACOCK, AIA

Poggemeyer Design Group, Inc.  
105 Bacon Street  
Rossford, OH 43460  
419/352-7537  
Fax: 419/353-0187



## Eastern Ohio

**ROBERT E. WACHTER, AIA**  
**ARCHITECT**  
1915 North Rd. N.E.  
Warren, OH 44483  
216/393-2558

### PROFESSIONAL AFFILIATES

**SAM FACCIOBEN**  
644 Gypsy Lane  
Youngstown, OH 44505  
216/743-7650

**REBECCA M. ROGERS**  
44 Audubon Road  
Youngstown, OH 44514

**SARAH STROUSS**  
Sarah Strouss Photography  
524 Warner Road  
Hubbard, OH 44425  
216/568-0203

**JOHN SYBRANT**  
21 Banbury Drive  
Youngstown, OH 44512



**JOHN W. BLATT**  
**ELEVATOR CONSULTING**  
*Qualified ELEVATOR INSPECTOR*

P.O. Box 359 • 399 LORRAINE AVE.  
PUT-IN-BAY, OH 43456

PHONE: (419) 285-5095  
(800) 334-3293  
FAX: (419) 285-2509



**SCHEESER •  
BUCKLEY •  
MAYFIELD,  
INC.**

MECHANICAL AND ELECTRICAL  
CONSULTING ENGINEERS

**... when innovative,  
quality engineering  
is important.**

1540 Corporate Woods Parkway  
Uniontown, Ohio 44685-8797  
(216) 896-4664 Fax (216) 896-9180  
(800) 448-9338

## CODE SOLUTIONS FOR LESS!

Call us today to learn why, dollar for dollar, membership in BOCA is one of the best investments any architect can make.

- Code Interpretations
- Publication Discounts
- Training & Education
- Professional Chapters
- Bi-Monthly Magazine



These benefits and more are available to individuals licensed as architects or engineers for a membership fee of only \$100 per year. Company memberships are also available. For further information contact:

BOCA Mid-East Regional Office  
3592 Corporate Drive, Suite 107  
Columbus, Ohio 43231-4987  
614/890-1064 Fax: 614/890-9712



**RICHARD S. PARTIKA, AIA**  
35 Brookline Avenue  
Youngstown, OH 44505

**FRANK M. PAVLIGA, AIA**  
2800 S. Turner Rd.  
Canfield, OH 44406

**JAN W. PETERS, AIA**  
Vogel-Peters and Associates  
1376 East State Street  
Salem, OH 44460  
216/337-7085  
Fax: 216/337-0424

**KIM PHILLIPS, AIA**  
Phillips/Sekanick Architects  
150 E. Market St., #100  
Warren, OH 44481  
216/395-9518  
Fax: 216/395-4296

**FRANK J. PLISZKA, AIA**  
Hunter-Howard-Saxon and  
Associates  
670 Mahoning Avenue NW  
Warren, OH 44483  
216/394-3156

**PAUL J. RICCIUTI, AIA**  
Buchanan Ricciuti & Balog  
Architects  
1500 Metropolitan Tower  
Youngstown, OH 44503  
216/744-4401  
Fax: 216/744-2370

**JOHN E. RICHMAN, AIA**  
Smith & Associated Architects, Inc.  
330 N. Main St.  
Columbiana, OH 44408  
216/482-2954  
Fax: 216/482-5440

**EDWARD V. ROSCOE, AIA**  
Buchanan Ricciuti & Balog  
Architects  
1500 Metropolitan Tower  
Youngstown, OH 44503  
216/744-4401  
Fax: 216/744-2370

**K. HENRY SAXON, AIA**  
Hunter-Howard-Saxon and  
Associates  
670 Mahoning Ave., N.W.  
Warren, OH 44483  
216/394-3156

**HOWARD F. SCHAFER, AIA**  
Raymond J. Jaminet & Partners  
Architects  
29 E. Front Street  
Youngstown, OH 44503  
216/744-8981  
Fax: 216/744-4021

**BRUCE W. SEKANICK, AIA**  
Phillips/Sekanick/Architects  
414 Lincoln Way  
Niles, OH 44446  
216/395-9518  
Fax: 216/395-4296

**JOSEPH D. SEKELY, AIA**  
Joseph D. Sekely III, Architect  
P.O. Box 158  
Carrollton, OH 44615  
216/627-7012

**NORMA J. STEFANIK, AIA**  
Hanahan/Strollo Architects  
127 Lincoln Avenue  
Youngstown, OH 44503  
216/743-1177  
Fax: 216/743-2834

**ROBERT A. STEINES, AIA**  
Buchanan Ricciuti & Balog  
Architects  
1500 Metropolitan Tower  
Youngstown, OH 44503  
216/744-4401  
Fax: 216/744-2370

**GREGG J. STROLLO, AIA**  
Hanahan/Strollo & Associates, Inc.  
127 Lincoln Ave.  
Youngstown, OH 44503  
216/743-1177  
Fax: 216/743-2834

**REBELL F. STROLLO, AIA**  
Hanahan/Strollo & Associates, Inc.  
127 Lincoln Avenue  
Youngstown, OH 44503  
216/743-1177  
Fax: 216/743-2834

**JULIUS TARESHAWTY, AIA**  
Julius R. Tareshawty, Architect  
7255 Glendale Ave.  
Youngstown, OH 44512  
216/758-3141

**DAVID M. VAN GALEN, AIA**  
Buchanan Ricciuti & Balog  
Architects  
1500 Metropolitan Tower  
Youngstown, OH 44503  
216/744-4401  
Fax: 216/744-2370

**JOSEPH ANDREW YANK, AIA**  
Hanahan/Strollo & Associates, Inc.  
127 Lincoln Avenue  
Youngstown, OH 44503  
216/743-1177  
Fax: 216/743-2834

## INTERNS

**KEITH W. SCHRIMP, ASSOCIATE AIA**  
Smith & Associated Architects Inc.  
330 North Main Street  
Columbiana, OH 44408  
216/482-2954  
Fax: 216/482-5440

## ASSOCIATES

**THOMAS A. CARTWRIGHT, ASSOCIATE AIA**  
Edward J. DeBartolo Corporation  
7655 Market Street  
Youngstown, OH 44512  
216/758-7292  
Fax: 216/726-2557

**PAUL COLLA, ASSOCIATE AIA**  
Maybrook Construction Co.  
774 St. Rt. #7 North  
Brookfield, OH 44403  
216/448-4086  
Fax: 216/448-4944

**DOMINIC A. DELUCA, ASSOCIATE AIA**  
K. Anthony Hayek Associates Inc.  
2955 Canfield Road  
Youngstown, OH 44511  
216/793-9355  
Fax: 216/793-7158

**SAMUEL B. DIPPOLITO, ASSOCIATE AIA**  
Joseph Farris Architects  
1563 Arthur Drive  
Warren, OH 44485  
216/898-6863

**JULIANE GENDRON, ASSOCIATE AIA**  
ms consultants, inc.  
333 E. Federal St.  
Youngstown, OH 44503  
216/744-0251  
Fax: 216/744-5256

**JOHN D. HUTCH, ASSOCIATE AIA**  
Zannoni Heckaman Payto  
25800 Science Park Drive  
Cleveland, OH 44122  
216/765-1000

**KIRK KREUZWIESER, ASSOCIATE AIA**  
Hanahan/Strollo  
127 Lincoln Avenue  
Youngstown, OH 44503  
216/743-1177

**KIRK E. KREUZWIESER, ASSOCIATE AIA**  
127 Lincoln Ave.  
Youngstown, OH 44503

**SZU-EN LIEN, ASSOCIATE AIA**  
Hanahan/Strollo & Associates  
127 Lincoln Ave.  
Youngstown, OH 44503  
216/743-1177

**THOMAS E. LUEDERS, ASSOCIATE AIA**  
4M Company  
4251 Glenwood Avenue  
Youngstown, OH 44512  
216/783-0504

**JOAN M. MADEJ, ASSOCIATE AIA**  
37 Island Drive  
Poland, OH 44514

**BRIAN D. McDONALD, ASSOCIATE AIA**  
Hanahan/Strollo & Associates, Inc.  
6290 Greenwood Pkwy., #102  
Sagamore Hills, OH 44067  
216/467-2537  
Fax: 216/743-2834

**ARTHUR P. MORRIS, ASSOCIATE AIA**  
ms consultants, inc.  
333 E. Federal Street  
Youngstown, OH 44503  
755-3336  
Fax: 216/744-5256

**JOHN F. ORSINI, ASSOCIATE AIA**  
3660 Tyler Dr.  
Canfield, OH 44406  
216/793-9355

**FRANK A. ROSS, ASSOCIATE AIA**  
Real Estate Rep.  
122 E. Liberty St.  
Hubbard, OH 44425  
216/534-9106

**JAMES D. SALYER, ASSOCIATE AIA**  
Hanahan/Strollo  
127 Lincoln Avenue  
Youngstown, OH 44503  
216/743-1177

**DOUGLAS M. TURNER, ASSOCIATE AIA**  
DMT Architectural Designs  
7006 McClure Road S.E.  
Hubbard, OH 44425  
216/534-7815

**PAUL A. VERNON, ASSOCIATE AIA**  
K. Anthony Hayek Associates  
2955 Canfield Rd.  
Youngstown, OH 44511  
216/793-9355  
Fax: 216/793-7158

**HARRY C. WICK, ASSOCIATE AIA**  
47 Pinehurst Drive  
Youngstown, OH 44512  
216/758-7292

**BRENDA WILLIAMS, ASSOCIATE AIA**  
Ronald Cornell Faniro Archt.  
25 E. Boardman St. #537  
Youngstown, OH 44503

**RICHARD L. YANKEL, ASSOCIATE AIA**  
8117 N. Lima Rd.  
Poland, OH 44514

## EMERITUS

**ROBERT F. BEATTY, AIA**  
Robert F. Beatty, Architect  
1105 Forsyth Place  
East Liverpool, OH 43920  
216/386-4256

**WILLIAM L. COX, AIA**  
849 W. Desert Hills Dr.  
Green Valley, AZ 85614  
602/648-0040

**D. JAMES CRAWFIS, AIA**  
1485 Lexington Ave., P.O. 3508  
Mansfield, OH 44907  
419/756-1102

**P. ARTHUR D'ORAZIO, AIA**  
P. Arthur D'Orazio, AIA, R.A.  
60 Redfern Drive  
Youngstown, OH 44505  
216/759-8486

**CHARLES EARL FIRESTONE II, AIA**  
P.O. Box 1039  
West End, NC 27376

**HAROLD L. MCCLELLAN, AIA**  
Maybrook Construction Co  
774 St. Rt. 7 NE  
Brookfield, OH 44403  
216/448-4086  
Fax: 216/448-4944

**G. DONALD SCHADE, AIA**  
G. Donald Schade, Architect, A.I.A.  
190 Genesee Ave., N.E.  
Warren, OH 44483  
216/372-4712

**EDMUND H. SMITH, AIA**  
157 Mill Creek Dr.  
Boardman, OH 44512  
216/788-9281

**GEORGE TANNER SMITH, AIA**  
13755 Market Street  
North Lima, OH 44512  
216/549-2667



# AIA EASTERN OHIO CHAPTER MEMBERS

## Chapter Officers

### President

Kirk G. Anderson, AIA

### President-Elect

Terry L. McCoy, AIA

### Secretary

Thomas A. Madej, AIA

### Treasurer

Joseph A. Farris, AIA

### Board Members

Andrew R. Bednar, AIA

Robert A. Steines, AIA

Joseph D. Sekelly, AIA

R. Mark Hanahan, AIA

Jan W. Peters, AIA

Bruce W. Sekanick, AIA

Brian D. McDonald,

Associate AIA

### Past President

Gary G. Balog, AIA

### Executive Secretary

Patricia A. Kiser

4M Company

4251 Glenwood Avenue

Youngstown, OH 44512-1062

216/783-0504

## ARCHITECTS

### KIRK G. ANDERSON, AIA

4M Company  
40 Jeanette Dr.  
Youngstown, OH 44512  
216/783-0504

### THOMAS D. AUER, AIA

Canfield Architectural  
565 E. Main St.  
Canfield, OH 44406  
216/533-7227  
Fax: 216/533-1918

### RANDALL P. BAKER, AIA

Baker, Bednar & Associates, Inc.  
628 Niles-Cortland Rd SE, #201  
Warren, OH 44484  
216/856-7222  
Fax: 216/856-7226

### GARY G. BALOG, AIA

Buchanan Ricciuti & Balog  
Architects  
1500 Metropolitan Tower  
Youngstown, OH 44503  
216/744-4401  
Fax: 216/744-2370

### RUSSELL D. BEATTY, AIA

Russell D. Beatty, Architect AIA  
68 Duncan Drive  
Poland, OH 44514  
216/757-4637

### ANDREW R. BEDNAR, AIA

Baker, Bednar & Associates, Inc.  
628 Niles-Cortland Rd SE, #201  
Warren, OH 44484  
216/856-7222  
Fax: 216/856-7226

### DANIEL V. BIENKO, AIA

Daniel Victor Bienko AIA  
6209 St. Andrews Dr.  
Canfield, OH 44406  
216/747-3585  
Fax: 216/747-5644

### JOSEPH J. BISTRICA, AIA

Bistrice Associated Architects, Inc.  
1155 Meadowbrook Avenue  
Youngstown, OH 44512  
216/782-3391  
Fax: 216/782-3140

### THOMAS W. BODE, AIA

Thomas W. Bode & Assoc.  
2022 Chestnut Hill Dr.  
Youngstown, OH 44511  
216/549-0011  
Fax: 216/549-0012

### C. ROBERT BUCHANAN, AIA

Buchanan Ricciuti & Balog  
Architects  
1500 Metropolitan Tower  
Youngstown, OH 44503  
216/744-4401  
Fax: 216/744-2370

### ROBERT R. CENE JR., AIA

Renaissance 2000, Inc.  
P.O. Box 87  
Struthers, OH 44471  
216/755-1414  
Fax: 216/755-3641

### WILLIAM J. COPICH, AIA

Copich & Associates, Inc.  
314 Churchill-Hubbard Rd  
Youngstown, OH 44505  
216/759-0226

### CHARLES J. CULICHIA, AIA

Edward J. DeBartolo Corporation  
7620 Market St.  
Youngstown, OH 44512  
216/758-7292  
Fax: 216/726-2557

### HENRY D. DIRIENZO, AIA

Henry David DiRienzo, Architect, AIA  
926 Boardman-Poland Rd.  
Boardman, OH 44512  
216/726-6121  
Fax: 216/726-1646

### HELEN F. DURFLINGER, AIA

Copich & Associates, Inc.  
824 Mansell Drive  
Youngstown, OH 44505  
216/759-0226

### GARY ENGLEHART, AIA

Gary Englehart, Architect  
11796 South Avenue - Box 597  
North Lima, OH 44452  
216/549-3711

### MICHAEL C. FAGAN, AIA

ms consultants, inc.  
333 E. Federal St.  
Youngstown, OH 44503  
216/744-0251  
Fax: 216/744-5256

### RONALD C. FANIRO, AIA

Ronald Cornell Faniro Architect Inc.  
Ste. 537, 25 E. Boardman St.  
Youngstown, OH 44503  
216/747-2800

### JOSEPH A. FARRIS, AIA

Joseph Farris Architect  
4845 Market Street  
Youngstown, OH 44512  
216/788-8155  
Fax: 216/782-7246

### ROBERT L. HANAHAN, AIA

Hanahan/Strollo & Associates, Inc.  
127 Lincoln Avenue  
Youngstown, OH 44503  
216/743-1177  
Fax: 216/743-2834

### ROBERT M. HANAHAN, AIA

Hanahan/Strollo & Associates, Inc.  
127 Lincoln Avenue  
Youngstown, OH 44503  
216/743-1177  
Fax: 216/743-2834

### K. ANTHONY HAYEK, AIA

K. Anthony Hayek Associates Inc.  
2955 Canfield Rd  
Youngstown, OH 44511  
216/793-9355  
Fax: 216/793-7158

### BRETT M. HENDRICKS, AIA

Buchanan Ricciuti & Balog  
Architects  
1500 Metropolitan Tower  
Youngstown, OH 44503  
216/744-4401  
Fax: 216/744-2370

### RAYMOND J. JAMINET, AIA

Raymond J. Jaminet & Partners  
Architects  
29 E. Front St.  
Youngstown, OH 44503  
216/744-8981  
Fax: 216/744-4021

### ALAN B. JOHNSON, AIA

Joseph J. Natoli, Architect  
P.O. Box 2186  
Youngstown, OH 44504  
216/747-6684

### THOMAS J. KELLER, AIA

Thomas J. Keller, Architect  
47 N. Canfield-Niles Rd.  
Austintown, OH 44515  
216/793-4446  
Fax: 216/793-4883

### DAVID S. KIRALY, AIA

David S. Kiraly Architect, Inc.  
837 Boardman Canfield Rd. #203  
Boardman, OH 44512  
216/758-1419

### ROBERT W. KREITLER, AIA

29 E. Front Street  
Youngstown, OH 44503  
216/744-8981  
Fax: 216/744-4021

### JOSEPH A. LEITHOLD, AIA

Buchanan, Ricciuti & Balog  
Architects  
1500 Metropolitan Tower  
Youngstown, OH 44503  
216/744-4401  
Fax: 216/744-2370

### DOUGLAS G. LEWIS, AIA

Milton M. Rudick & Assoc.  
855 Tod Avenue  
Youngstown, OH 44502  
216/744-5392  
Fax: 216/744-7174

### THOMAS A. MADEJ, AIA

Edward J. DeBartolo Corporation  
7655 Market St.  
Youngstown, OH 44512  
216/726-2557  
Fax: 216/726-2557

### ROBERT A. MASTRIANA, AIA

4M Company  
4251 Glenwood Ave.  
Youngstown, OH 44512  
216/783-0504

### TERRY L. MCCOY, AIA/EOC

Hanahan/Strollo & Associates, Inc.  
127 Lincoln Ave.  
Youngstown, OH 44503  
216/743-1177  
Fax: 216/743-2834

### CHARLES J. MCLAUGHLIN, AIA

Ohio Dept. of Industrial Relations/  
Akron  
431 Indiana Ave.  
McDonald, OH 44437  
216/379-3121

### CHARLES A. MUEHLEISEN, AIA

Charles A. Muehleisen  
276 Monroe NW  
Warren, OH 44483  
216/393-8549

### DONALD L. MURCKO, AIA

Donald L. Murcko AIA  
292 Laird Ave. NE  
Warren, OH 44483  
216/744-4401

### JOSEPH J. NATOLI, AIA

Joseph J. Natoli, Architect  
P.O. Box 2186  
Youngstown, OH 44504  
216/747-6684



## PROFESSIONAL AFFILIATES

**CONNIE GIRARD**

Girard Photo  
609 Renolda Woods  
Dayton, OH 45429  
513/294-2095

**JOHN L. MCCLELLAN, PE**

M.L. McClellan Co.  
15 North Main Street  
Pleasant Hill, OH 45259  
513/676-2245

**RICHARD SHELL**

Shell & Meyer Associates  
2242 West Schantz Avenue  
Dayton, OH 45409  
513/298-4631

**PARMA N. SINHA**

Contech Design  
519 Windor Park  
Centerville, OH 45459  
513/435-3722

## ALLIED AFFILIATES

**RONALD WOESTE**

Pella Sales  
4825 Gateway Circle  
Dayton, OH 45440  
513/435-0141

**ALAN DENNY**

Modern Entrance Systems  
1321 N. Main Street  
Dayton, OH 45405  
513/228-8141

**JOE BARTELLIS**

Haffner - Zimmer, Inc.  
2519 S. Dixie Drive  
Dayton, OH 45409  
513/299-7345

**GREG GIRARD**

Shook Building Group  
P.O. Box 248  
Dayton, OH 45401  
513/222-9557

**DANIEL BINFORD**

Lowenstein Seating  
3524 Zumstein Avenue  
Cincinnati, OH 45208  
513/321-3340

**ROBERT FRICKER**

Dodge/McGraw Hill  
105 E. Fourth Street  
Cincinnati, OH 45202  
513/721-6262

**STEVE SCHLATER**

Brackett Builders, Inc.  
185 Marybill Drive  
Troy, OH 45373  
513/339-7505



**American  
Precast  
Concrete**

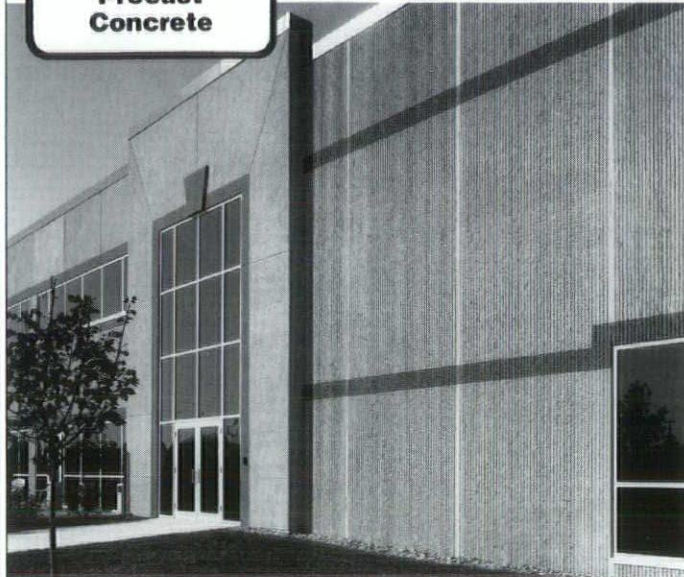

**Columbus Location:**

**3400 Jackson Pike, P.O. Box 475  
Grove City, OH 43123**

*Call  
Us*

**Columbus, OH  
614-875-8601**

**Cincinnati, OH  
513-874-7611**

**Indianapolis, IN  
317-353-2118**

**Louisville, KY  
502-425-9559**



Value  
Added  
Reseller

## HOW TO SPARC AN ARCHITECT'S IMAGINATION.

Give people great tools and they'll accomplish great things.

That's the whole idea behind the SPARCstation™. The most powerful desktop in the world.

The SPARCstation™ is revolutionizing the architectural and interior design industries.

And when you put the features and capabilities of ARRIS software on the Sun SPARCstation™ platform, you are equipped with the finest architectural workstation available.

For a demonstration of how the SPARCstation™ can revolutionize your design projects, call us today.



CAD Systems  
**CAD/CAM®**  
CAD Services and Supplies

**2844 East River Road  
Dayton, OH 45439  
(513) 293-3381  
1-800-232-3335  
FAX: (513) 293-0307**

ARRIS is a trademark of Sigma Design, Inc.

Sun Microsystems and the Sun logo are registered trademarks and SPARCstation is a trademark of Sun Microsystems, Inc.



## Dayton

**THOMAS W. WURST, AIA**  
Thomas W. Wurst, Architect  
4699 Salem Avenue  
Dayton, OH 45416  
513/274-6144

**MAURICE D. WYCKOFF, AIA**  
E. Lynn App Architects, Incorporated  
615 Woodside Drive  
Englewood, OH 45322  
513/836-8898  
Fax: 513/832-3696

**GARY J. YOKO, AIA**  
Design Forum  
3484 Far Hills Ave.  
Dayton, OH 45429  
513/298-4400

**EDWARD A. YOUNG, AIA**  
Levin-Porter Associates, Inc.  
330 Woodlawn Dr.  
Fairborn, OH 45324  
513/224-1931

### INTERNS

**MICHAEL J. BATTAGLIA,**  
**ASSOCIATE AIA**  
Edge & Tinney Architects, Inc.  
5732 Springboro Pike  
Dayton, OH 45449  
513/293-2022  
Fax: 513/293-9697

**CHARLES C. CHAMBERS,**  
**ASSOCIATE AIA**  
Mark Beachler Associates, Inc.  
104 Brown Street  
Dayton, OH 45402  
513/223-7261  
Fax: 513/223-6940

**THOMAS J. FROMHOLT,**  
**ASSOCIATE AIA**  
ABS General Contractors  
P.O. Box 548  
Dayton, OH 45401  
513/461-1080

### ASSOCIATES

**JEFFREY L. ANDERSON,**  
**ASSOCIATE AIA**  
Lorenz & Williams, Inc.  
120 West Third St.  
Dayton, OH 45402  
513/223-6500  
Fax: 513/461-2934

**C. PAUL BOHABOY,**  
**ASSOCIATE AIA**  
Lorenz & Williams, Inc.  
120 West Third St.  
Dayton, OH 45402  
513/223-6500

**THOMAS E. BROCK,**  
**ASSOCIATE AIA**  
Levin Porter Associates, Inc.  
24 N. Jefferson St.  
Dayton, OH 45402  
513/224-1931

**JEFFERY BROOKS, ASSOCIATE AIA**  
Woolpert Consultants  
409 E. Monument Ave.  
Dayton, OH 45402  
513/461-5660  
Fax: 513/461-0743

**BARRY HOWARD BUCKMAN,**  
**ASSOCIATE AIA**  
Woolpert Consultants  
409 E. Monument Ave.  
Dayton, OH 45402  
513/461-5660

**NORMAN D. BUTT, ASSOCIATE AIA**  
Lorenz & Williams, Inc.  
120 W. Third St.  
Dayton, OH 45402  
513/223-6500  
Fax: 513/461-2934

**MICHEAL A. DOWNING,**  
**ASSOCIATE AIA**  
Lorenz & Williams, Inc.  
120 W. Third St.  
Dayton, OH 45402  
513/223-6500  
Fax: 513/461-2934

**FERDINAND EJINAKA,**  
**ASSOCIATE AIA**  
Lecklider Jay Architects, Inc.  
2271 Hepburn Ave., #7  
Dayton, OH 45401  
513/222-1117

**DARYL G. GARRISON,**  
**ASSOCIATE AIA**  
Lecklider Jay Architects, Inc.  
210 N. St. Clair Street  
Dayton, OH 45402  
513/222-1117  
Fax: 513/222-4893

**TODD A. GINDELBERGER,**  
**ASSOCIATE AIA**  
E. Lynn App Architects, Inc.  
615 Woodside Drive  
Englewood, OH 45322  
513/836-8898  
Fax: 513/832-3696

**EDWARD LEWIS GROH, II,**  
**ASSOCIATE AIA**  
John C. Cooke, Architect, AIA  
208 Lawndale Ave.  
Lebanon, OH 45036  
513/932-4005  
Fax: 513/434-3677

**PATRICK ALLEN HANSFORD,**  
**ASSOCIATE AIA**  
Woolpert Consultants  
193 Cherry Drive  
Centerville, OH 45459  
513/461-5660

**WILLIAM G. HIBNER JR.,**  
**ASSOCIATE AIA**  
1700 Cawdor Court  
Vandalia, OH 45377  
513/890-4078

**DARRYL A. HOLT, ASSOCIATE AIA**  
Brown Associates Architects  
322 W. Fourth Street  
Dayton, OH 45402  
513/224-1197  
Fax: 513/224-1415

**DOUGLAS L. KARNES,**  
**ASSOCIATE AIA**  
Lorenz & Williams, Inc.  
120 W. Third St.  
Dayton, OH 45402  
513/223-6500

**KRISTIE J. KRUEGER,**  
**ASSOCIATE AIA**  
Mark Beachler Associates, Inc.  
14747 Circle Dr.  
Sidney, OH 45365  
513/492-2895  
Fax: 513/223-6940

**MARY BETH MCGREW,**  
**ASSOCIATE AIA**  
Woolpert Consultants  
409 East Monument Ave.  
Dayton, OH 45402

**DANIEL E. MCNULTY,**  
**ASSOCIATE AIA**  
Stephen L. Sharp, AIA, Architects  
6 West High Street, Suite 700  
Springfield, OH 45502  
513/322-7779  
Fax: 513/322-8142

**DONALD J. RETHMAN,**  
**ASSOCIATE AIA**  
Lorenz & Williams  
120 West Third Street  
Dayton, OH 45402  
513/223-6500  
Fax: 513/461-2934

**MARY ROGERO-MERRITT,**  
**ASSOCIATE AIA**  
Woolpert Consultants  
409 E. Monument Dr.  
Dayton, OH 45402  
513/461-5660  
Fax: 513/461-0743

**MARK L. RUETSCHLE,**  
**ASSOCIATE AIA**  
John Ruetschle Associates, Inc.  
222 Linwood Street  
Dayton, OH 45405  
513/461-5390

**STEVEN R. SCAMHORN,**  
**ASSOCIATE AIA**  
615 Woodside Dr.  
Englewood, OH 45322  
513/836-8898

**LORA E. SEBALD, ASSOCIATE AIA**  
Levin Porter Associates  
2705 Springmont Ave.  
Dayton, OH 45420  
513/224-1931

**JIM R. SINGLETON, ASSOCIATE AIA**  
1250 Carlisle Avenue  
Dayton, OH 45420  
513/242-7362

**DAVID P. SWEENEY,**  
**ASSOCIATE AIA**  
John C. Cooke, Architect, AIA  
381 Almedia Drive  
Miamisburg, OH 45342  
513/859-6385

**VOYA VITOROVICH,**  
**ASSOCIATE AIA**  
Kettering Medical Center  
3535 Southern Blvd  
Kettering, OH 45429  
513/298-4331

**LALA-RUKH WAQAR,**  
**ASSOCIATE AIA**  
E. Lynn App Architects Inc.  
615 Woodside Drive  
Englewood, OH 45322  
513/836-8898

**VERNELLE A. WATLINGTON,**  
**ASSOCIATE AIA**  
Lorenz & Williams, Inc.  
120 West Third St.  
Dayton, OH 45402  
513/223-6500

**MARIANNE L. WEBER,**  
**ASSOCIATE AIA**  
E. Lynn App Architects, Inc.  
615 Woodside Drive  
Englewood, OH 45322  
513/836-8898  
Fax: 513/832-3696

**RODNEY D. WIFORD,**  
**ASSOCIATE AIA**  
820 Dingman St.  
Sidney, OH 45365  
513/492-8002

### EMERITUS

**HERMON S. BRODRICK, AIA**  
Hermon S. Brodrick AIA  
272 Balmoral Drive  
Kettering, OH 45429  
513/299-1301

**CLARENCE CROSS, AIA**  
2556 Archwood Street  
Dayton, OH 45406  
513/277-5155

**F. E. FREYTAG, AIA**  
Orbison Hill  
Sidney, OH 45365  
513/492-5651

**CHARLES E. JAY, AIA**  
204 Lonsdale Ave.  
Dayton, OH 45419

**ROY M. LIVELY, AIA**  
Roy Morgan Lively - Architect  
592 Cottinghamwood Ct.  
Dayton, OH 45429  
513/293-2460

**MICHAEL LUCISANO, AIA**  
6401 Sanibel Dr.  
Centerville, OH 45459  
513/434-0745

**JOHN SULLIVAN JR., AIA**  
1500 Runnymede Rd.  
Dayton, OH 45419  
513/293-2402

**ROGER W. WILLIAMS, AIA**  
Lorenz & Williams, Inc.  
120 West Third St.  
Dayton, OH 45419  
513/223-6500



**WILLIAM R. MYERS, AIA**  
USAF  
2599 Bahns Drive  
Beavercreek, OH 45434  
513/257-1828  
Fax: 513/258-3866

**RALPH G. O'NEIL, AIA**  
BI CADD Systemt Inc.  
915 East Central Ave.  
Dayton, OH 45449  
513/859-8400  
Fax: 513/866-8897

**GARY J. OLMON, AIA**  
Lockwood, Jones & Beals Inc.  
1563 E. Dorothy Ln.  
Dayton, OH 45429  
513/293-6967  
Fax: 513/293-5850

**THOMAS PARKER, AIA**  
Lorenz & Williams, Inc.  
120 West Third St.  
Dayton, OH 45402  
513/223-6500  
Fax: 513/461-2934

**HARVEY PIERCE, AIA**  
Lorenz & Williams, Inc.  
120 West Third St.  
Dayton, OH 45402  
513/223-6500  
Fax: 513/461-2934

**RONALD O. PILGREEN, AIA**  
Orin Group  
207 Heath Drive  
Birmingham, AL 35242  
205/980-0025

**JOHN A. POE, AIA**  
John Poe Associates, Inc.  
112 E. Third Street  
Dayton, OH 45402  
513/461-3290  
Fax: 513/461-0260

**DONALD A. PORTER, AIA**  
Levin Porter Associates, Inc.  
24 N. Jefferson St.  
Dayton, OH 45402  
513/224-1931  
Fax: 513/224-8042

**JOHN W. PRICE, AIA**  
Wil-Con Corporation  
3176 Kettering Blvd.  
Dayton, OH 45439  
513/299-9920  
Fax: 513/299-3254

**MELVIN E. RALSTON, AIA**  
John Ruetschle Associates, Inc.  
222 Linwood St.  
Dayton, OH 45405  
513/461-5390  
Fax: 513/461-6829

**EDGAR RAPP, AIA**  
Brown Associates Architects  
322 W. Fourth St.  
Dayton, OH 45402  
513/224-1197  
Fax: 513/224-1415

**ROBERT E. REED JR., AIA**  
Reed Doran & Associates  
249 Wayne Ave.  
Dayton, OH 45402  
513/228-2888

**EARL L. REEDER II, AIA**  
Earl Reeder  
346 Jones Street  
Dayton, OH 45410  
513/461-7753

**DANIEL C. RICHART, AIA**  
Woolpert Consultants  
409 E. Monument Avenue  
Dayton, OH 45402  
513/461-5660  
Fax: 513/461-0743

**LAWRENCE RICHTER, AIA**  
Edge & Tinney Architects, Inc.  
5732 Springboro Pike  
Dayton, OH 45449  
513/293-2022  
Fax: 513/293-9697

**RICHARD M. ROEDIGER, AIA**  
Lorenz & Williams, Inc.  
120 W. Third Street  
Dayton, OH 45402  
513/223-6500  
Fax: 513/461-2934

**JOHN F. RUETSCHLE, AIA**  
John Ruetschle Associates, Inc.  
222 Linwood St.  
Dayton, OH 45405  
513/461-5390  
Fax: 513/461-6829

**ALAN R. SCHERR, AIA**  
The Architectural Group, Inc.  
2 South Patterson  
Dayton, OH 45402  
513/223-2500

**OLE T. SCHIOLER, AIA**  
Dunker & Schioler Architects AIA  
Centre City Offices, #745  
Dayton, OH 45402  
513/224-0585  
Fax: 513/224-4234

**RICHARD H. SCHREIBER, AIA**  
Schreiber, Little & Assoc., Architects  
352 East High Street  
Springfield, OH 45505  
513/325-0404

**EWALD SCHULTE, AIA**  
Levin Porter Associates, Inc.  
24 N. Jefferson St.  
Dayton, OH 45402  
513/224-1931  
Fax: 513/224-8042

**FREDERICK A. SCHULZ, AIA**  
Fanning/Howey Associates, Inc.  
540 East Market Street  
Celina, OH 45822  
419/586-7771  
Fax: 419/586-2141

**WILLIAM J. SEBALD, AIA**  
William J. Sebald Architect  
5262 Bittersweet Dr.  
Dayton, OH 45429  
513/434-3314

**KENNETH J. SEIDL, AIA**  
Kenneth J. Seidl, A.I.A., Architect  
322 South Patterson Boulevard  
Dayton, OH 45402  
513/223-1221

**STEPHEN L. SHARP, AIA**  
Stephen L. Sharp, AIA, Architect  
6 W. High St., #700  
Springfield, OH 45502  
513/322-7779  
Fax: 513/322-8142

**MARK D. SHOEMAKER, AIA**  
John Poe Associates, Inc.  
112 E. Third Street  
Dayton, OH 45402  
513/461-3290  
Fax: 513/461-0260

**DALE D. SMITH, AIA**  
Dale D. Smith Associates  
2020 Miami Valley Tower  
Dayton, OH 45402  
513/228-3677  
Fax: 513/228-3782

**HAROLD TODD SNIDER, AIA**  
Sherman Carter Barnhart Architects  
Ste 1900 Lexington Financial Ct  
Lexington, KY 40515  
606/254-1351

**GARY L. SNYDER, AIA**  
Architectural Resources Corporation  
846 S. Main Street  
Dayton, OH 45402  
513/223-0101  
Fax: 513/223-1520

**REID H. SPAULDING, AIA**  
Reid Spaulding, Architect  
4039 Le Fevre Drive  
Dayton, OH 45429  
513/435-3037

**PAUL J. STRIEBEL, AIA**  
Paul J. Striebel & Associates, Inc.  
175 West Franklin Street  
Centerville, OH 45459  
513/434-4568  
Fax: 513/434-6786

**JOSEPH T. SWEENEY, AIA**  
Mark Beachler Associates, Inc.  
104 Brown Street  
Dayton, OH 45402  
513/223-7261  
Fax: 513/223-6940

**JOHN S. SYLVA, AIA**  
The Wagner Group, Inc.  
1900 Stanfield Rd.  
Troy, OH 45373  
513/339-0538

**MIKE T. TAYLOR, AIA**  
Architectural Resources Corporation  
4610 Stratford Dr.  
Middletown, OH 45042  
513/223-0101  
Fax: 513/223-1520

**THOMAS B. THICKEL, AIA**  
Levin Porter Associates, Inc.  
24 N. Jefferson St.  
Dayton, OH 45402  
513/224-1931  
Fax: 513/224-8042

**JAMES V. TINNEY, AIA**  
Edge & Tinney Architects, Inc.  
5732 Springboro Pike  
Dayton, OH 45449  
513/293-2022  
Fax: 513/293-9697

**ROBERT VILKAS, AIA**  
Spaceman/Architecture & Planning  
545 Kenwood Ave.  
Dayton, OH 45406  
513/275-8376  
Fax: 513/275-5867

**JAMES J. WAGNER, AIA**  
The Wagner Group Inc. - Architects  
1900 Stanfield Rd.  
Troy, OH 45373  
513/339-0538  
Fax: 513/339-8357

**GEORGE E. WALTER, AIA**  
George E. Walter, Architect  
514 E. Fifth Street  
Dayton, OH 45402  
513/223-3541

**W. HOLLIS WEAVER, AIA**  
John Ruetschle Associates, Inc.  
19 W. Beechwood  
Dayton, OH 45405  
513/461-5390  
Fax: 513/461-6829

**TERRY L. WELKER, AIA**  
E. Lynn App Architects  
615 Woodside Drive  
Englewood, OH 45322  
513/836-8898  
Fax: 513/832-3696

**JOHN WESTENKIRCHNER, AIA**  
Lorenz & Williams, Inc.  
120 West Third St.  
Dayton, OH 45402  
513/223-6500  
Fax: 513/461-2934

**RICHARD A. WESTERGREN, AIA**  
Fanning Howey Associates, Inc.  
540 E. Market Street  
Celina, OH 45822  
419/586-7771

**CHRIS E. WHITNEY, AIA**  
Levin Porter Associates, Inc.  
24 N. Jefferson St.  
Dayton, OH 45402  
513/224-1931  
Fax: 513/224-8042

**KENNETH C. WICHMAN, AIA**  
U.S. Air Force  
1335 Fairfield-Yellowsprings  
Fairborn, OH 45324  
513/878-0437  
Fax: 513/878-0437

**CHRISTOPHER R. WIDENER, AIA**  
Christopher R. Widener Architect  
117 S. Fountain Ave., #320W  
Springfield, OH 45502  
513/325-9991  
Fax: 513/325-9991

**DONALD R. WILLIAMS, AIA**  
3643 Utica Dr.  
Kettering, OH 45439  
513/299-9379

**GARETH R. WILLIAMS, AIA**  
Gareth Williams AIA  
1831 Coolidge Dr.  
Dayton, OH 45419  
513/298-7169

**J. WILLIAM WILLIAMS, AIA**  
Levin-Porter Associates  
24 N. Jefferson St.  
Dayton, OH 45402  
513/224-1931  
Fax: 513/224-8042

**JEFFREY S. WRAY, AIA**  
ICORE Architects, Inc.  
44 West Fifth Street  
Dayton, OH 45402  
513/461-4694



**JAMES L. FAULKNER, AIA**  
Design Forum Architects  
3484 Far Hills Ave.  
Dayton, OH 45429  
513/298-4400  
Fax: 513/294-2842

**FRED W. FORBES, AIA**  
Fred Forbes and Associates, Inc.  
158 E. Main St.  
Xenia, OH 45385  
513/372-9265

**DONALD L. FREDERICK, AIA**  
Lecklider Jay Architects, Inc.  
210 N. St. Clair Street  
Dayton, OH 45402  
513/222-1117  
Fax: 513/222-4893

**DANIEL J. FREYTAG, AIA**  
Freytag & Associates, Inc.  
PO Box 220, 226 N. Miami Ave.  
Sidney, OH 45365  
513/492-6983  
Fax: 513/492-7576

**KARL JOHN FREYTAG, AIA**  
Freytag & Associates, Inc.  
PO Box 220, 226 N. Miami Ave.  
Sidney, OH 45365  
513/492-6983  
Fax: 513/492-7576

**PHILIP F. FREYTAG, AIA**  
Freytag & Associates, Inc.  
PO Box 220, 226 N. Miami Ave.  
Sidney, OH 45365  
513/492-6983  
Fax: 513/492-7576

**G. DAVID FRIDENMAKER, AIA**  
Brightman & Mitchell Architects, Inc.  
13 E. Fourth St.  
Dayton, OH 45402  
513/222-3003  
Fax: 513/222-3885

**JILL BORNHORST FRIEROTT, AIA**  
PO Box 65  
Minster, OH 45865  
419/628-4011

**BRADLEY T. GARMANN, AIA**  
Freytag & Associates, Inc.  
226 N. Miami Ave., POB 220  
Sidney, OH 45365  
513/492-6983

**STEVEN L. GOOD, AIA**  
Barge, Waggoner, Sumner &  
Cannon  
8755 Gander Creek Drive  
Miamisburg, OH 45342  
513/438-0378  
Fax: 513/438-0379

**MARK R. GRAESER, AIA**  
Danis Industries-Building Group  
2 Riverplace  
Dayton, OH 45401  
513/228-1225  
Fax: 513/228-4363

**DOUGLAS E. GREWE JR., AIA**  
Lecklider Jay Architects, Inc.  
210 N. St. Clair Street  
Dayton, OH 45402  
513/222-1117  
Fax: 513/222-4893

**MICHAEL E. HALL, AIA**  
Fanning/Howey Associates, Inc.  
540 E. Market St.  
Celina, OH 45822  
419/586-7771

**PATRICK R. HARRIS, AIA**  
2838 Stauffer Dr.  
Beavercreek, OH 45385  
513/429-4790  
Fax: 513/258-3866

**PETER S. HARSH, AIA**  
E. Lynn App Architects, Inc.  
615 Woodside Dr.  
Englewood, OH 45322  
513/836-8898  
Fax: 513/832-3696

**ROBERT J. HAUSMANN, AIA**  
Miller Valentine Group  
2342 Forestdean Ct.  
Dayton, OH 45459  
513/293-0900  
Fax: 513/299-1564

**JAMES C. HAWTHORN, AIA**  
Atelier Design, Inc.  
147 Hadley Avenue  
Dayton, OH 45419  
513/433-0252  
Fax: 513/434-5032

**STEVEN P. HEITKAMP, AIA**  
Fanning/Howey Associates, Inc.  
540 E. Market St.  
Celina, OH 45822  
419/586-7771  
Fax: 419/586-2141

**ERICH E. HEPNER, AIA**  
Erich E. Heppner, AIA, Architect  
226 E. 6th St.  
Dayton, OH 45402  
513/223-5545  
Fax: 513/228-5112

**RICHARD E. HOLMES, AIA**  
The Architectural Group, Inc.  
2 South Patterson  
Dayton, OH 45402  
513/223-2500

**ALEX Z. HUBER, AIA**  
Lorenz & Williams Architects  
120 West Third St.  
Dayton, OH 45402  
513/223-6500  
Fax: 513/461-2934

**TIMOTHY L. HUTCHINSON, AIA**  
Lockwood, Jones & Beals Inc.  
Courthouse Plaza NE, #480  
Dayton, OH 45402  
513/228-6842

**TERRY W. JENKINS, AIA**  
2218 Grierson Place  
Fairborn, OH 45324  
513/878-6113

**ROBERT JESENSKI, AIA**  
NCR Corporation - USDPG  
Real Estate  
500 Lincoln Park Blvd., #204  
Dayton, OH 45429  
513/297-5509  
Fax: 513/297-5507

**RICHARD J. KARR, AIA**  
NCR Corporation  
848 Schrubbs Dr  
Kettering, OH 45429  
513/445-2115  
Fax: 513/445-4085

**ROBERT G. KELLER, AIA**  
Miami University  
Cole Service Building  
Oxford, OH 45056  
513/529-7003  
Fax: 513/529-2112

**RONALD F. KEMEN, AIA**  
Sinclair Community College  
444 W. Third Street  
Dayton, OH 45402  
513/226-7901  
Fax: 513/449-5192

**DAVID KIRKWOOD, AIA**  
5415 Robinwood Ave  
Dayton, OH 45431  
513/253-8456

**JAMES M. KOERNER, AIA**  
Lorenz & Williams, Inc.  
120 West Third St.  
Dayton, OH 45402  
513/223-6500

**JAMES R. KUSCHEL, AIA**  
Lorenz & Williams, Inc.  
120 West Third St.  
Dayton, OH 45402  
513/223-6500  
Fax: 513/461-2934

**MARTIN J. LANGE, AIA**  
Edge & Tinney Architects Inc.  
5732 Springboro Pike  
Dayton, OH 45449  
513/293-2022  
Fax: 513/293-9697

**DOUGLAS D. LANGLEY, AIA**  
HQ AFLC/DEEE WPAFB  
186 Queens Crossing  
Dayton, OH 45458  
513/885-4281

**LEO LAUTERBACH, AIA**  
1324 Woodstock Dr.  
Dayton, OH 45419  
513/299-9725

**EMILE A. LACHANCE JR., AIA**  
Reed Doran & Associates  
30 W. Babbitt St.  
Dayton, OH 45405  
513/228-2888

**RONALD J. LEACH, AIA**  
Metromedia Steakhouses, Inc.  
611 Hornwood Drive  
Springfield, OH 45504  
513/325-2300

**DONALD N. LEE, AIA**  
Donald N. Lee Architect  
127-1/2 E. Columbus Ave.  
Bellefontaine, OH 43311  
513/593-5236

**RICHARD D. LEVIN, AIA**  
Levin Porter Associates, Inc.  
24 N. Jefferson Street  
Dayton, OH 45402  
513/224-1931  
Fax: 513/224-8042

**EUGENE R. LITTLE, AIA**  
Schreiber, Little & Assoc., Architects  
352 East High Street  
Springfield, OH 45505  
513/325-0404

**ALEXANDER LUQUE, AIA**  
Atelier Design, Inc.  
1045 E. Centerville Station Rd  
Centerville, OH 45459  
513/433-0252  
Fax: 513/433-5032

**DENNIS W. MADDEN, AIA**  
Bechtel Associates Architects, Inc.  
6681 Centerville Business Pkwy  
Dayton, OH 45459  
513/438-8881  
Fax: 513/438-8886

**GREGORY C. MARTZ, AIA**  
Edge & Tinney Architects, Inc.  
5732 Springboro Pike  
Dayton, OH 45449  
513/293-2022  
Fax: 513/293-9697

**JOSEPH MCANARNEY, AIA**  
Lorenz & Williams, Inc.  
120 West Third St.  
Dayton, OH 45402  
513/223-6500  
Fax: 513/461-2934

**EDWARD E. MCCALL, AIA**  
Edward E. McCall, AIA, Architect  
1052 S. Main Street  
Urbana, OH 43078  
513/653-3199

**JOHN E. MCGINNIS, AIA**  
NCR Corporation  
500 Lincoln Park Blvd #204  
Kettering, OH 45479  
513/297-5516  
Fax: 513/297-5507

**JAMES R. MEIER, AIA**  
James R. Meier, AIA, Architect  
6 W. High St., Suite 406  
Springfield, OH 45502  
513/323-4971  
Fax: 513/325-0504

**S. M. MESSERSMITH, AIA**  
Susan M. Messersmith, Architect  
444 W 3rd St.  
Dayton, OH 45402  
513/461-1668

**ANNETTE L. MILLER, AIA**  
John Ruetschle Associates, Inc.  
222 Linwood  
Dayton, OH 45405  
513/461-5390  
Fax: 513/461-6829

**HARRY E. MISEL JR., AIA**  
Harry E. Misel, Jr., Architect  
1968 Woodman Center Drive  
Kettering, OH 45420  
513/293-0033  
Fax: 513/293-0077

**JAMES H. MITCHELL JR., AIA**  
Brightman & Mitchell Architects, Inc.  
13 East Fourth St.  
Dayton, OH 45402  
513/222-3003  
Fax: 513/222-3885

**JOSEPH N. MITOLO, AIA**  
Lorenz & Williams Inc.  
120 W. Third Street  
Dayton, OH 45402  
513/223-6500  
Fax: 513/461-2934



# AIA DAYTON CHAPTER MEMBERS

## Chapter Officers

### President

John Westenkirchner, AIA

### Vice President

Terry L. Welker, AIA

### Treasurer

Richard E. Holmes, AIA

### Secretary

Robert E. Reed, Jr., AIA

### Intern/Associate Directors

Mary Rogero-Merritt,

Associate AIA

Steve R. Scamihorn,

Associate AIA

### Directors

Lawrence Richter, AIA

J. Joseph Wagner, AIA

Thomas B. Thickett, AIA

### Past President

J. Joseph Wagner, AIA

### Executive Director

Kate Harshman

230 E. 6th Street

Dayton, OH 45402-2837

513/461-1913

Fax: 513/223-3013

## ARCHITECTS

### DANIEL J. ACCROCCO, AIA

NCR Corporation, USG  
Real Estate

500 Lincoln Park Blvd., # 204

Dayton, OH 45429

513/297-5510

Fax: 513/297-5507

### TERRY R. ALDRIDGE, AIA

Lecklider Jay Architects, Inc.

210 N. St. Clair St.

Dayton, OH 45402

513/222-1117

Fax: 513/222-4893

### A. NOTLEY ALFORD, FAIA

Lorenz & Williams, Inc.

120 West Third St.

Dayton, OH 45402

513/223-6500

Fax: 513/461-2934

### THOMAS W. ALLEN, AIA

Lorenz & Williams, Inc.

120 West Third St.

Dayton, OH 45402

513/223-6500

Fax: 513/461-2934

### JAMES M. ALT, AIA

Jim Associates, Inc.

126 E. Center College St.

Yellow Springs, OH 45387

513/767-2521

Fax: 513/767-7481

### LARRY A. ANDERSON, AIA

Lorenz & Williams, Inc.

120 West Third St.

Dayton, OH 45402

513/223-6500

Fax: 513/461-2934

### E. LYNN APP, AIA

E. Lynn App Architects, Inc.

615 Woodside Dr.

Englewood, OH 45322

513/836-8898

Fax: 513/832-3696

### KENNETH F. BAILEY, AIA

Dayton Power & Light Co.

1900 Drypan Rd., POB 1807

Dayton, OH 45401

513/224-6377

### JAMES R. Bammel, AIA

The Wagner Group, Inc., Architects

1900 Stanfield Rd.

Troy, OH 45373

513/339-0538

### MARK BEACHLER, AIA

Mark Beachler Associates, Inc.

104 Brown Street

Dayton, OH 45402

513/223-7261

Fax: 513/223-6940

### RICHARD N. BECHTEL, AIA

Bechtel Associates Architects, Inc.

6681 Centerville Business Pkwy

Dayton, OH 45459

513/438-8881

Fax: 513/438-8886

### WILLIAM F. BERGMAN, AIA

Design Forum Architects

3484 Far Hills Avenue

Kettering, OH 45429

513/298-4400

Fax: 513/294-2842

### RAY BERRY, AIA

Edge & Tinney Architects, Inc.

5732 Springboro Pike

Dayton, OH 45449

513/293-2022

Fax: 513/293-9697

### ERIC A. BESHORE, AIA

USAF Wright-Patterson AFB

2423 N. Tulane Drive

Beavercreek, OH 45431

513/255-2905

### EUGENE W. BETZ, AIA

Eugene W. Betz Architects, Inc.

2223 S. Dixie Dr.

Dayton, OH 45409

513/294-0477

Fax: 513/294-0477

### DAVID B. BILLS, AIA

Woolpert Consultants

409 E. Monument

Dayton, OH 45402

513/461-5660

### THOMAS D. BOARDMAN, AIA

Lockwood, Jones & Beals, Inc.

1563 East Dorothy Lane, #101

Kettering, OH 45429

513/293-6967

Fax: 513/293-5850

### RONALD K. BRANDENBURG, AIA

Ronald Brandenburg Architect

88 E. Franklin St.

Dayton, OH 45459

513/434-6468

Fax: 513/434-2395

### KENNETH E. BRIGHTMAN JR., AIA

Brightman & Mitchell Architects, Inc.

13 E. Fourth St.

Dayton, OH 45402

513/222-3003

Fax: 513/222-3885

### PAUL P. BROWN, AIA

Brown Associates Architects

322 W. Fourth St.

Dayton, OH 45402

513/224-1197

Fax: 513/224-1415

### STEPHEN PAUL BROWN, AIA

Brown Associates Architects

322 W. 4th St.

Dayton, OH 45402

513/224-1197

Fax: 513/224-1415

### GERALD W. BURG, AIA

Warren County Building Inspection

330 East Silver Street

Lebanon, OH 45036

513/932-4040

### SCOT G. BURNETT, AIA

Woolpert Consultants

409 E. Monument Avenue

Dayton, OH 45402

513/461-5660

Fax: 513/461-0743

### WILLIAM C. BUSCHOR, AIA

William Craig Buschor/Architect

2555 S. Dixie Ave.

Dayton, OH 45409

513/293-1985

### THOMAS M. CAMPBELL, AIA

Edge & Tinney

5732 Springboro Pike

Dayton, OH 45449

513/293-2022

### STEPHEN J. CARTER, AIA

Lorenz & Williams, Inc.

120 West Third St.

Dayton, OH 45402

513/223-6500

Fax: 513/461-2934

### Y.W. BRYAN CHOI, AIA

Architects Associated

1118 South Main Street

Dayton, OH 45409

513/461-1116

Fax: 513/461-5231

### BILL S. CLAIBORNE, AIA

Barge Waggoner Sumner & Cannon

8755 Gander Creek Dr.

Miamisburg, OH 45342

### DAVID R. COOK, AIA

Unibilt Industries, Inc.

225 Bowman Avenue

Tipp City, OH 45371

513/890-7570

Fax: 513/890-7570

### JOHN C. COOKE, AIA

John C. Cooke, Architect, AIA, Inc.

77 West Elmwood Drive Ste.#300

Dayton, OH 45459

513/434-3676

Fax: 513/434-3677

### R. DREW DALTON, AIA

Woolpert Consultants

409 E. Monument Ave.

Dayton, OH 45402

513/461-5660

Fax: 513/461-0743

### WALTER C. DOENCH, AIA

Lockwood, Jones & Beals Inc.

1563 East Dorothy Lane, #101

Kettering, OH 45429

513/293-6967

Fax: 513/293-5850

### THOMAS L. DUES, AIA

Landmarks Architecture

10001 Lebanon Pike

Dayton, OH 45458

513/885-4912

### KEITH L. DUNKER, AIA

Dunker & Schioler Architects AIA

Centre City Offices, #745

Dayton, OH 45402

513/224-0585

Fax: 513/224-4234

### THOMAS J. DUNWOODY, AIA

Fanning Howey Associates, Inc.

540 E. Market St.

Celina, OH 45822

419/586-7771

### DAVID A. EATON, AIA

D A E Designs

2400 Far Hills Avenue

Dayton, OH 45419

513/299-3213

### THOMAS L. EDGE, AIA

Edge & Tinney Architects, Inc.

5732 Springboro Pike

Dayton, OH 45449

513/293-2022

Fax: 513/293-9697

### RONALD H. FANNING, AIA, PE

Fanning/Howey Associates, Inc.

540 E. Market St.

Celina, OH 45822

419/586-7771

Fax: 419/586-2141



**JUDITH N. ZITSMAN, ASSOCIATE AIA**  
Bohm NBBJ  
55 Nationwide Blvd.  
Columbus, OH 43215  
614/224-7145

**EMERITUS**

**MARVIN L. AMES, AIA**  
6595 Plesenton Dr. S.  
Worthington, OH 43085  
614/885-4792

**TIMOTHY ARMSTRONG, AIA**  
P.O. Box 737  
Worthington, OH 43085  
614/888-4547

**CARL E. BENTZ, FAIA**  
163 Heischman Avenue  
Worthington, OH 43085  
614/888-5486

**JULIUS W. BLUM, AIA**  
Julius Blum, Architect  
263 Beechwood Drive  
Granville, OH 43023  
614/587-3888

**MARTIN R. BRICKER, AIA**  
Marty Bricker - Architect  
3195 Dorris Avenue  
Columbus, OH 43202  
614/292-4458

**GILBERT CODDINGTON, FAIA**  
286 W. Southington Ave.  
Worthington, OH 43085  
614/885-5692

**WAYNE E. DIPNER, AIA**  
30 Kenyon Brook Dr.  
Worthington, OH 43085

**ARTHUR J. DUPRE, AIA**  
3011 Hayden Rd., Apt. 313  
Columbus, OH 43235  
614/792-2280

**RICHARD H. EISELT, AIA**  
Richard Henry Eiselt, AIA, Architect  
398 S. Grant Ave.  
Columbus, OH 43215  
614/221-1013

**GERALD L. EMERICK, AIA**  
175 Tibet Road  
Columbus, OH 43202  
614/268-8591

**RICHARD W. ESCHLIMAN, AIA**  
1033 Kenley Ave.  
Columbus, OH 43220  
614/459-5379

**JAMES J. FOLEY, FAIA**  
James J. Foley FAIA Architect  
P.O. Box 1345  
Sanibel, FL 33957  
813/472-1793

**ELMER L. FRASHER, AIA**  
Hayes, Wittenmyer, Tanner &  
Partner  
1010 Coles Blvd.  
Portsmouth, OH 45662  
614/354-6621  
Fax: 614/353-4322

**FAYNE F. FRESHWATER, AIA**  
130 W. Beaumont Rd  
Columbus, OH 43214  
614/262-3667

**ROBERT H. GAMERTSFELDER, AIA**  
4750 Dierker Rd.  
Columbus, OH 43220  
614/451-3455

**JOHN P. GIBBONEY, AIA**  
John P. Gibboney & Assoc.  
1266 E. Broad Street  
Columbus, OH 43205  
614/253-2323

**WILLIAM W. GILFILLIN, AIA**  
Wm. W. Gilfillin & Associates  
710 Carruthers Drive  
Worthington, OH 43235  
614/451-2189

**H. JAMES HOLROYD, FAIA**  
620 Yaronia Dr., N.  
Columbus, OH 43214  
614/764-3800

**C. CURTISS INSCHO, AIA**  
1190 Kenbrook Hill Dr.  
Columbus, OH 43020  
614/457-2383

**MICHAEL M. KANE, AIA**  
Architect-Planner, Int'l Consultant  
290 East South Street  
Worthington, OH 43085  
614/885-4850

**WILLIAM E. KELLAM, AIA**  
Kellam and Associates, Inc.  
612 N. Park St.  
Columbus, OH 43215  
614/463-1900

**JOHN KRITSCHGAU, AIA**  
6820 Alloway E  
Worthington, OH 43085

**STEVE KUNDRAT, AIA**  
4 Wood Thrush H.H.P.  
Hilton Head Island, SC 29925

**NEAL LAYNE, AIA**  
1777 Inchcliff Rd.  
Columbus, OH 43221  
614/488-9566

**CURTIS N. LINDBERG, AIA**  
Curtis N. Lindberg Architect  
1000 N. Beechview Drive  
Worthington, OH 43085

**RICHARD N. MATHENY, AIA**  
3890 Kioka Ave.  
Columbus, OH 43220  
614/451-4770

**WILLIAM R. MCDONALD, AIA**  
1180 Regency Drive  
Columbus, OH 43220  
614/451-2785

**RICHARD J. MILLER, AIA**  
2110 Nayland Rd.  
Columbus, OH 43220  
614/451-7949

**DAN D. MILOSEVICH, AIA**  
187 Glencoe Rd.  
Columbus, OH 43214  
614/268-4595

**HARRY E. PHILLIAN, AIA**  
259 Village Dr.  
Columbus, OH 43214  
614/263-3130

**DAVID A. PIERCE, AIA**  
140 Fairlawn Drive  
Columbus, OH 43214  
614/227-2400

**THOMAS A. REED, AIA**  
Thomas A. Reed - Architect  
673 High Street  
Worthington, OH 43085  
614/885-3892

**LEO S. ROVTAR, AIA**  
2300 Edington Rd.  
Columbus, OH 43221  
614/488-7282

**L. N. RUSSELL, AIA**  
115 Marag Road  
Manlius, NY 13104

**JOHN M. SEIDEL, AIA**  
2136 Honeysuckle Lane  
Wellston, OH 45692

**JOHN SEILHAMER, AIA**  
4159 Woodbridge Rd.  
Columbus, OH 43220  
614/451-3901

**LEON SELIGSON, AIA**  
Leon Seligson Inc.  
490 City Park Ave.  
Columbus, OH 43215  
614/221-9979  
Fax: 614/461-7995

**ROBERT E. SINCLAIR, AIA**  
2645 Nottingham Rd.  
Columbus, OH 43221  
614/228-4385

**ROBERT W. SOULEN, AIA**  
Robert Soulen, Architect  
535 Woodhill Rd.  
Mansfield, OH 44907  
419/756-3588

**EARL STEPHENS, AIA**  
Earl C. Stephens, Architect  
2 Fairview Dr.  
Parkersburg, WV 26101  
304/422-4661

**FREDERICK W. STRITZEL, AIA**  
5262 Timberline Rd.  
Columbus, OH 43220  
614/459-1367

**H. ARDEN TEWKSBURY, AIA**  
350 East Highland Drive  
Zanesville, OH 43701  
614/452-1614

**GEORGE L. TILLEY, AIA**  
1115 Broadview Ave.  
Columbus, OH 43212

**RICHARD L. TULLY, FAIA**  
74 S. Stanwood Road  
Columbus, OH 43209  
614/231-2015

**HOWARD W. TUTTLE, AIA**  
2000 E. Choctaw Dr.  
London, OH 43140  
614/852-1806

**HIRAM H. VAN BUREN, AIA**  
4627 Executive Dr.  
Columbus, OH 43220  
614/459-3368

**ORVILLE VARASSO, AIA**  
835 Shoreham Dr.  
Newark, OH 43055  
614/344-3800

**ELLIOT L. WHITAKER, FAIA**  
1619 Guilford Road  
Columbus, OH 43221  
614/488-5408

**DIXON S. WILSON, AIA**  
Wright-Miller & Associates, Inc.  
3600 Trabue Road  
Columbus, OH 43204  
614/486-7751  
Fax: 614/486-2877

**THOMAS G. ZAUGG, AIA**  
Zaugg & Zaugg Architects  
60 S. Main Street  
Mansfield, OH 44902  
419/524-8054



**DAVID A. YOUSE, AIA**  
Feinknopf, Macioce & Schappa  
Architects  
274 Marconi Blvd.  
Columbus, OH 43215  
614/221-3192  
Fax: 614/221-5601

**DONALD L. ZIEGFELD, AIA**  
Richard Elzey & Associates  
828 Bernhard Rd.  
Columbus, OH 43213  
614/221-7481

**BRIAN ZINGELMANN, AIA**  
Brian Zingelmann, Architect  
261 Garden Rd.  
Columbus, OH 43214  
614/262-7565  
Fax: 614/262-7565

## INTERNS

**JOHN C. RAUSCH, ASSOCIATE AIA**  
703 S. Black Hoof  
Wapakoneta, OH 45895

**CHARLES J. STALEY JR., ASSOCIATE AIA**  
5384 Shannon Park Dr.  
Dublin, OH 43017  
614/761-3569

## ASSOCIATES

**HOUSAM ABDUL-RAHIM, ASSOCIATE AIA**  
Huntington Banks  
41 South High Street  
Columbus, OH 43215  
614/463-3785

**JOSEF H. ABUCAR, ASSOCIATE AIA**  
McDonald, Cassell, & Bassett, Inc.  
2079 W. 5th Ave.  
Columbus, OH 43212  
614/488-5953  
Fax: 614/488-7344

**BRIAN SCOTT ADDIS, ASSOCIATE AIA**  
Thomas V. Devold, AIA  
1261 Southgate Pkwy.  
Cambridge, OH 43725

**MARK T. ANDERSON, ASSOCIATE AIA**  
Design Group  
7600 Olentangy River Road  
Columbus, OH 43235  
614/888-6390  
Fax: 614/224-6689

**J. MICHAEL ASEBROOK, ASSOCIATE AIA**  
Schwab Architects  
1207 Grandview Ave., #210  
Columbus, OH 43212  
614/481-8494

**ROXY S. AYERS, ASSOCIATE AIA**  
Karlsberger Companies  
99 E. Main St.  
Columbus, OH 43215  
614/461-9500  
Fax: 614/461-6324

**THOMAS E. BAKER, ASSOCIATE AIA**  
Funeral Home Industries, Inc.  
3293 Devin Rd.  
Grove City, OH 43123  
614/875-2677

**WILLIAM J. BATSON, JR., ASSOCIATE AIA**  
2332 Neil Ave. #B  
Columbus, OH 43202

**HEZEKIAH BRADLEY JR., ASSOCIATE AIA**  
Feinknopf, Macioce & Schappa  
Architects  
274 Marconi Blvd.  
Columbus, OH 43215  
614/221-3192

**ROBERT C. BROBSON, ASSOCIATE AIA**  
552 Crimson Rose Rd.  
Westerville, OH 43201

**GERALYN CAMPANELLI, ASSOCIATE AIA**  
163 W. Lakeview  
Columbus, OH 43202

**STEVEN M. DUNGAN, ASSOCIATE AIA**  
Karlsberger & Assocs Archts  
99 E. Main St.  
Columbus, OH 43215

**QUENTIN M. ELLIOTT, ASSOCIATE AIA**  
61 N. Broadleigh Rd.  
Columbus, OH 43209

**ELLENSARA EVANS, ASSOCIATE AIA**  
Schottenstein Stores Corp.  
1800 Moler Road  
Columbus, OH 43207  
614/221-9200

**DANIEL B. FERDELMAN, ASSOCIATE AIA**  
1694 North High Street 4B  
Columbus, OH 43201  
614/299-8344

**RONALD J. GAJOCH, ASSOCIATE AIA**  
J.R. Trueman & Associates  
4355 Davidson Rd.  
Hilliard, OH 43026  
614/876-3288

**STEVEN C. GLASS, ASSOCIATE AIA**  
Moody/Nolan Ltd.  
1776 East Broad Street  
Columbus, OH 43203  
614/253-2623  
Fax: 614/253-8003

**MARK W. HAINES, ASSOCIATE AIA**  
1811 Northwest Blvd.  
Columbus, OH 43212

**IRVIN W. HAMILTON, ASSOCIATE AIA**  
1499 Kohr Pl.  
Columbus, OH 43211  
614/263-9713

**CHARLES EDWARD HUBER, ASSOCIATE AIA**  
City of Moraine  
4200 Dryden Rd.  
Moraine, OH 45439  
513/299-7312  
Fax: 513/299-4859

**ROLAND M. JAMES, ASSOCIATE AIA**  
343 E. Morrill Ave.  
Columbus, OH 43207

**KEVIN KNIGHT, ASSOCIATE AIA**  
Kevin Knight & Company  
70 West Olentangy Street  
Powell, OH 43065  
614/885-2400

**P'ELIZABETH ROWE KOELKER, ASSOCIATE AIA**  
Karlsberger Companies  
99 E. Main Street  
Columbus, OH 43215

**JAMES P. LAKE JR., ASSOCIATE AIA**  
67 E. Lincoln Ave.  
Columbus, OH 43214

**DOUGLAS E. LAMB, ASSOCIATE AIA**  
1575 West Case Rd.  
Columbus, OH 43235

**CHARLES JACK LANGDON, ASSOCIATE AIA**  
U.R.S. Consultants  
Route 4, Box 289B  
Lucasville, OH 45648  
614/354-8885

**JOHN KENTON LUND, ASSOCIATE AIA**  
Schwab Architects  
1207 Grandview Avenue #210  
Columbus, OH 43212  
614/481-8494  
Fax: 614/486-6201

**FRANK A. MASSARO, JR., ASSOCIATE AIA**  
Browne Group Architects  
1351 King Ave.  
Columbus, OH 43212  
614/486-7145  
Fax: 614/486-7148

**CARL TIMOTHY MILAM, ASSOCIATE AIA**  
Burgess & Niple Ltd.  
5085 Reed Road  
Columbus, OH 43220  
614/459-2050  
Fax: 614/451-1385

**SCOTT ALAN MOORE, ASSOCIATE AIA**  
Hayes Tanner Stone Architects  
1010 Coles Boulevard  
Portsmouth, OH 45662  
614/354-6621  
Fax: 614/353-4322

**LOUIS J. PALLAY, ASSOCIATE AIA**  
Moody Nolan Ltd.  
1776 East Broad St.  
Columbus, OH 43203  
614/253-2623  
Fax: 614/253-8003

**RICH PONTIUS, ASSOCIATE AIA**  
Knodt Maddox Architects  
4366 Camden Circle  
Dublin, OH 43017  
614/761-2828  
Fax: 614/761-2823

**SONJA A. PROTICH FORMYDUVAL, ASSOCIATE AIA**  
Huntington Banks  
116 E. Fifth St.  
Chillicothe, OH 45601  
614/463-6389  
Fax: 614/463-5382

**THOMAS R. PRUCKNO, ASSOCIATE AIA**  
Ohio University  
35 Park Place  
Athens, OH 45701  
614/593-2727  
Fax: 614/593-4081

**JAMES MICHAEL SCHMIDT, ASSOCIATE AIA**  
Marr Knapp Crawfis Associates, Inc.  
380 N. Main Street, Ste. 500  
Mansfield, OH 44902  
419/525-1102

**LORI A. SEEGER, ASSOCIATE AIA**  
Schwab Architects  
1207 Grandview Ave. #210  
Columbus, OH 43212  
614/481-8494  
Fax: 614/486-6201

**ROBERT JOSEPH SKILLMAN JR., ASSOCIATE AIA**  
Swearingen/Adams, Inc.  
960 Kingsmill Pkwy.  
Columbus, OH 43229  
614/846-8640  
Fax: 614/846-8660

**THOMAS SNEAREY, ASSOCIATE AIA**  
Karlsberger Companies  
99 East Main Street  
Columbus, OH 43215  
614/461-9500  
Fax: 614/461-6324

**CRAIG S. VAN HORN, ASSOCIATE AIA**  
The Renier Corporation  
4695 Hilton Corporate Drive  
Columbus, OH 43232  
614/866-4580  
Fax: 614/866-0115

**RONALD DEAN VAN WEY, II, ASSOCIATE AIA**  
Davis Architectural Group  
841 B Steubenville Ave.  
Cambridge, OH 43725  
614/432-3976  
Fax: 614/432-3880

**DAVID ANDREW VOTTERO, ASSOCIATE AIA**  
1116 Harrison Ave.  
Columbus, OH 43201  
614/431-2312

**STEPHEN T. ZILLES, ASSOCIATE AIA**  
Karlsberger Companies  
99 E. Main Street  
Columbus, OH 43215  
614/461-9500  
Fax: 614/461-6324



**MARTIN F. STRAYER, AIA**  
Banasiak & Strayer Architects & Engineers  
1207 N. High St., #200  
Columbus, OH 43201  
614/299-3456  
Fax: 614/299-3813

**JOSEPH W. SULLIVAN, AIA**  
Sullivan Gray Partners, Inc.  
3455 Mill Run Drive, Suite 300  
Columbus, OH 43026  
614/777-1700  
Fax: 614/777-1707

**TERENCE J. SULLIVAN, AIA**  
Schooley Caldwell Associates  
969 Crupper Ave.  
Columbus, OH 43229  
614/431-2312  
Fax: 614/431-2317

**GERALD ANTHONY SUTTON, AIA**  
Schooley Caldwell Associates  
969 Crupper Avenue  
Columbus, OH 43229  
614/431-2312

**RICHARD L. SWEARINGEN, AIA**  
Swearingen/Adams, Inc.  
960 Kingsmill Pkwy.  
Columbus, OH 43229  
614/846-8640  
Fax: 614/846-8660

**LAJOS SZABO, AIA**  
Lajos Szabo AIA  
995 Safin Road  
Columbus, OH 43204  
614/274-9982  
Fax: 614/274-6541

**TERRY CARPENTER SZABO, AIA**  
Szabo & Szabo  
772 N. High St., Suite 200  
Columbus, OH 43215  
614/294-1686  
Fax: 614/294-1875

**MARK E. TANNER, AIA**  
Hayes, Tanner & Stone  
1010 Coles Boulevard  
Portsmouth, OH 45662  
614/354-6621  
Fax: 614/353-4322

**JAMES L. TATE, AIA**  
URS Consultants  
33 North High Street  
Columbus, OH 43215  
614/404-4500

**MINORU TERADA, AIA**  
Minoru Terada  
3448 Fishinger Mill Drive  
Hilliard, OH 43026  
614/771-3963

**RICHARD A. TERHUNE, AIA**  
Meacham & Apel Architects, Inc.  
4800 Teter Ct.  
Columbus, OH 43220  
614/764-0407  
Fax: 614/764-0237

**NANCY L. THOMAS, AIA**  
Renouveau Design, Inc.  
3070 Riverside Dr. Ste. 115  
Columbus, OH 43221  
614/486-6392

**KENNETH L. TOBIN, AIA**  
650 Everwood Avenue  
Columbus, OH 43214  
513/427-2754

**HENRY B. TRAUTWEIN, AIA**  
Trautwein Associates, Inc.  
5940 N. High Street  
Worthington, OH 43085  
614/888-7784  
Fax: 614/888-7933

**JOSEPH A. TREPICONE, AIA**  
Architettura  
4143 N. High St.  
Columbus, OH 43214  
614/263-6002

**RONALD J. TRICK, AIA**  
Ronald J. Trick, AIA  
7985 Riverside Dr.  
Dublin, OH 43017  
614/766-7060  
Fax: 614/766-7060

**ALBERT D. UNETIC, AIA**  
UMA Architecture  
538 East Rich Street  
Columbus, OH 43215  
614/464-0627  
Fax: 614/464-1329

**JAMES A. UPPERMAN, AIA**  
Wright Miller and Associates  
3600 Trabue Road  
Columbus, OH 43204

**GEORGE A. VAN NIEL, AIA**  
Specon  
1024 Lansmere Lane  
Columbus, OH 43220  
614/265-9306

**RICHARD P. VANDEUSEN, AIA**  
URS Consultants  
33 N. High St.  
Columbus, OH 43215  
614/464-4500  
Fax: 614/464-0588

**MICHAEL W. VASBINDER, AIA**  
Contrak Corporation  
4360 Tuller  
Dublin, OH 43017  
614/766-9990

**MARK A. VASKO, AIA**  
Vasko & Associates, Inc.  
2041 Riverside Dr., Ste #203  
Columbus, OH 43221  
614/481-3100  
Fax: 614/488-1864

**ROBERT J. VENNEMEYER, AIA**  
Design Group, Inc. Architects/  
Planners  
7600 Olentangy River Rd.  
Columbus, OH 43235  
614/888-6390

**JACK D. WALTERS, AIA**  
Jack D. Walters & Assoc., Inc.  
6223 Avery Rd., POB 855  
Dublin, OH 43017  
614/889-2516

**ROBERT N. WANDEL, AIA**  
Wandel & Schnell Architects, Inc.  
130 E. Chestnut St.  
Columbus, OH 43215  
614/461-1236  
Fax: 614/461-0043

**CHARLES HENRY WARNER JR., AIA**  
Office of State Architect  
1690 Sandy Side Drive  
Worthington, OH 43235  
614/466-4761  
Fax: 614/644-7982

**CRAIG H. WATTERSON, AIA**  
Karlsberger Companies  
2406 N. Fourth St.  
Columbus, OH 43202  
614/461-9500

**DOUGLAS E. WEATHERBY, AIA**  
Weatherby Goodman Trick,  
Architects  
683 Oak St.  
Columbus, OH 43215  
614/221-8484  
Fax: 614/221-8487

**DONALD R. WEAVER, AIA**  
Monsul & Associates  
811 Whirlaway Circle  
Gahanna, OH 43230  
614/855-2762

**JOHN F. WEBB, AIA**  
American Electric Power  
1 Riverside Plaza  
Columbus, OH 43215  
614/223-1462  
Fax: 614/223-3164

**HAROLD L. WEITHMAN, AIA**  
Design Group, Inc. Architects/  
Planners  
7600 Olentangy River Rd.  
Columbus, OH 43235  
614/888-6390

**DEAN A. WENZ, AIA**  
Sullivan Gray Partners  
3455 Mill Run Drive, #300  
Columbus, OH 43026  
614/777-1700  
Fax: 614/777-1701

**MICHAEL T. WHALEY, AIA**  
Design Group, Inc.  
1624 Sienna Lane N.  
Columbus, OH 43229  
614/888-6390

**DANIEL CHARLES WHITE, AIA**  
Bohm-NBBJ, Inc.  
1011 S. Roosevelt  
Bexley, OH 43209  
216/237-7844

**LARRY J. WHITE, AIA**  
URS Consultants  
33 N. High St.  
Columbus, OH 43215  
614/464-4500

**PHILIP W. WHITE, AIA**  
White Assoc., Architects, Inc.  
4140 Tuller Road, Ste. 114  
Dublin, OH 43017  
614/793-0082  
Fax: 614/793-0084

**WILLIAM N. WILCOX, AIA**  
State Board of Examiners of  
Architects  
77 S. High St., 16th Floor  
Columbus, OH 43266  
614/466-2316  
Fax: 614/644-9048

**LAURIE K. WILEY, AIA**  
Sullivan Gray Partners  
3455 Mill Run Drive, #300  
Columbus, OH 43026  
614/777-1700  
Fax: 614/777-1707

**JOHN G. WILLI, AIA**  
Fanning Howey Associates, Inc.  
Sawmill Corp. 2545 Farmers Dr.  
Columbus, OH 43235  
614/764-4661  
Fax: 614/764-7894

**CRAIG A. WILLIAMS, AIA**  
Craig Alan Williams, AIA, Architect  
3400 Ostrander Road  
Ostrander, OH 43061  
614/666-4321

**FREDERICK C. WILLIAMS, AIA**  
Williams - Shepherd Architects, Inc.  
4254 Tuller Rd.  
Dublin, OH 43017  
614/761-0881  
Fax: 614/761-0717

**MARK E. WILLIAMS, AIA**  
URS Consultants  
33 North High St.  
Columbus, OH 43215

**JAMES H. WILSON JR., AIA**  
Keeler, Webb & Bir  
426 Third Street  
Marietta, OH 45750  
614/374-2396  
Fax: 614/374-5153

**PAUL C. WINTERS, AIA**  
Paul Cary Winters  
967 Burrell Avenue  
Columbus, OH 43212  
614/294-7612

**WALTER S. WITHERS JR., AIA**  
Withers Associates, Inc.  
1250 Chambers Rd., Suite 250  
Columbus, OH 43212  
614/488-3103

**RANDALL A. WOODINGS, AIA**  
Kontogiannis & Associates  
400 South Fifth Street  
Columbus, OH 43215  
614/224-2083  
Fax: 614/224-4736

**FREDERICK E. WRIGHT, AIA**  
Wright-Miller & Associates, Inc.  
3600 Trabue Rd.  
Columbus, OH 43204  
614/486-7751  
Fax: 614/486-2877

**RAYMOND YANISCIK, AIA**  
OSU - University Architect's Office  
2009 Millikin Road, Room 400  
Columbus, OH 43220  
614/292-4458

**CHING-YA YEH, AIA**  
Bohm-NBBJ, Inc.  
55 Nationwide Blvd.  
Columbus, OH 43215  
614/224-7145

**ROY J. YODER, AIA**  
Shremshock Yoder Architects, Inc.  
199 S. Fifth St., Ste 500  
Columbus, OH 43215  
614/464-3204  
Fax: 614/464-3837

**PAUL E. YOUNG, AIA**  
OSU - Department of Architecture  
190 W. 17th Avenue  
Columbus, OH 43210  
614/422-5567



**BRUCE T. RUNYON, AIA**  
Fanning/Howey Associates, Inc.  
2545 Farmers Dr., Ste. 140  
Columbus, OH 43235  
614/764-4661  
Fax: 614/764-7894

**GARY R. RUTLEDGE, AIA**  
Project Services Management, Inc.  
195 Northhigh Drive  
Worthington, OH 43085  
614/228-0488  
Fax: 614/228-2635

**BILLY D. SALTZ, AIA**  
Myers-NBD, Inc. Architects/Planners  
4945 Bradenton Avenue  
Dublin, OH 43017  
614/764-3800  
Fax: 614/764-4522

**ROBERT E. SAMUELSON, AIA**  
Samuelson Associates, Inc.  
868 S. Chesterfield Rd.  
Columbus, OH 43209  
614/239-6838

**GEORGE R. SANDERSON, AIA**  
Bohm-NBBJ, Inc.  
55 Nationwide Blvd.  
Columbus, OH 43215  
614/224-7145  
Fax: 614/224-0218

**MARK A. SARVER, AIA**  
Design Collective Architecture, Inc.  
6006 Karl Rd.  
Columbus, OH 43229  
614/464-2880  
Fax: 614/464-1180

**CHANDER M. SAXENA, AIA**  
Saxena & Associates  
8250 Sanctuary Drive  
Columbus, OH 43235  
614/888-9800  
Fax: 614/775-7585

**BERNARD J. SCANLON, AIA**  
Bernard J. Scanlon AIA Architect  
1203 Glenn Ave.  
Columbus, OH 43212  
614/488-8488

**JOSEPH F. SCHAPPA, AIA**  
Feinknopf, Macioce & Schappa  
Architects  
274 Marconi Blvd.  
Columbus, OH 43215  
614/221-3192

**JOHN C. SCHILLING, AIA**  
Design Group, Inc. Architects/  
Planners  
7600 Olentangy River Rd.  
Columbus, OH 43235  
614/888-6390  
Fax: 614/888-6185

**JAMES H. SCHIRTZINGER, AIA**  
Bohm-NBBJ, Inc.  
55 Nationwide Blvd.  
Columbus, OH 43215  
614/224-7145

**BRIAN SCHLEGEL, AIA**  
ASA Architects, Inc.  
383 N. Front St.  
Columbus, OH 43215  
614/228-1586  
Fax: 614/228-2780

**WAYNE L. SCHLEGEL, AIA**  
ASA Architects, Inc.  
383 North Front Street  
Columbus, OH 43215  
614/228-1586  
Fax: 614/228-2780

**THOMAS O. SCHNELL, AIA**  
Wandel & Schnell Architects, Inc.  
130 E. Chestnut St.  
Columbus, OH 43215  
614/461-1236  
Fax: 614/461-0043

**DONALD SCHOFIELD, AIA**  
DSA Architects  
4150 Tuller Rd., Ste. 204  
Dublin, OH 43017  
614/764-9338  
Fax: 614/764-4731

**JOHN P. SCHOOLEY, AIA**  
Schooley Caldwell Associates  
969 Crupper Avenue  
Columbus, OH 43229  
614/431-2312  
Fax: 614/431-2317

**TONY R. SCHORR, AIA**  
Schorr & Associates, Architects  
4374 Tuller Road  
Dublin, OH 43017  
614/761-3457

**LUCILLE M. SCHUBERT, AIA**  
7412 Bevelheimer Rd.  
New Albany, OH 43054  
614/855-7165

**WILLIAM R. SCHUBERT, AIA**  
Karlsberger Companies  
99 E. Main Street  
Columbus, OH 43215  
614/461-9500  
Fax: 614/461-6324

**G. FRED SCHWAB, AIA**  
Schwab Architects  
1207 Grandview Ave., #210  
Columbus, OH 43212  
614/481-8494  
Fax: 614/486-6201

**HARVEY Z. SCHWAGER, AIA**  
Karlsberger Companies  
99 East Main Street  
Columbus, OH 43215  
614/461-9500  
Fax: 614/461-6324

**MICHAEL H. SCOTT, AIA**  
Michael H. Scott  
128 Euclid Place  
Marietta, OH 45750  
614/374-4562

**ALBERT F. SEDEEN, AIA**  
Design Group, Inc. Architects/  
Planners  
7600 Olentangy River Road  
Columbus, OH 43235  
614/888-6390  
Fax: 614/888-6185

**FRANKLIN E. SHEPHERD, AIA**  
Williams - Shepherd Architects, Inc.  
4254 Tuller Rd.  
Dublin, OH 43017  
614/761-0881  
Fax: 614/761-0717

**ROBERT G. SHEPHERD, AIA**  
Kontogiannis & Associates  
8457 Invergordon Ct.  
Dublin, OH 43017  
614/224-2083

**JAMES K. SHERER, AIA**  
Dan A. Carmichael, AIA  
2645 Fairfax Dr.  
Columbus, OH 43220  
614/228-5408

**STEVEN HAMILTON SHINN, AIA**  
Phillip Markwood Architects, Inc.  
240 North 5th Street  
Columbus, OH 43215  
614/461-8300

**JACK W. SHIRLEY, AIA**  
Riverside Methodist Hospital  
3535 Olentangy River Road  
Columbus, OH 43214  
614/261-5840  
Fax: 614/265-2430

**ROBERT L. SHOOK, AIA**  
McDonald, Cassell, & Bassett, Inc.  
2079 W. Fifth Avenue  
Columbus, OH 43212  
614/488-5953  
Fax: 614/488-7344

**GERALD S. SHREMSHOCK, AIA**  
Shremshock Yoder Architects, Inc.  
199 S. 5th Street, Ste. 500  
Columbus, OH 43215  
614/464-3204  
Fax: 614/464-3837

**ROBERT D. SIMKINS, AIA**  
Ohio Department MR/DD  
4695 Keswick Court, #H  
Columbus, OH 43220  
614/466-3660

**DEAN SIVINSKI, AIA**  
City of Upper Arlington  
3600 Tremont Rd.  
Upper Arlington, OH 43221  
614/457-5080  
Fax: 614/457-6620

**EMIL A. SLAVIK, AIA**  
Bohm-NBBJ  
55 Nationwide Blvd.  
Columbus, OH 43215  
614/224-7145  
Fax: 614/224-0218

**DIMITRIOS G. SMIRNIOTPOULOS, AIA**  
Bohm-NBBJ, Inc.  
55 Nationwide Blvd.  
Columbus, OH 43215

**HOWARD DANIEL SMITH, AIA**  
Smith Associates Architects/  
Planners  
425 Metro Pl. N., #500  
Dublin, OH 43017  
614/764-1709  
Fax: 614/764-9814

**PAUL C. SMITH, AIA**  
Chester A. Smith, Inc.  
1330 Norton Avenue  
Columbus, OH 43212  
614/294-5271  
Fax: 614/294-8109

**ROBERT K. SMITH, AIA**  
Schooley Caldwell Associates  
969 Crupper Ave.  
Columbus, OH 43229  
614/431-2312

**JEFFERY W. SNIVELY, AIA**  
Bohm-NBBJ, Inc.  
55 Nationwide Blvd.  
Columbus, OH 43215

**JOEL J. SNYDER, AIA**  
Joel Snyder Associates  
744 S. High Street  
Columbus, OH 43206  
614/443-9707  
Fax: 614/443-1406

**WILLIAM LAWRENCE SOUDERS, AIA**  
295 Hilltop Drive  
Pickerington, OH 43147  
614/888-6390

**CHARLOTTE B. SOUNIK, AIA**  
558 E. Weisheimer Rd.  
Columbus, OH 43214  
614/889-2516  
Fax: 614/889-6900

**RALPH SOUNIK, AIA**  
SEM Partners, Inc.  
4150 Indianola Avenue  
Columbus, OH 43214  
614/267-6369  
Fax: 614/267-0027

**STEPHEN E. SOVA, AIA**  
Dan A. Carmichael, AIA  
1057 Medhurst Road  
Columbus, OH 43220  
614/228-5408

**JOHN W. SPENCER, AIA**  
Spencer & Spencer, Inc.  
33 N. High St., #901  
Columbus, OH 43215  
614/461-4744  
Fax: 614/461-0414

**OTHELDA A. SPENCER, AIA**  
Spencer & Spencer, Inc.  
33 N. High St., #901  
Columbus, OH 43215  
614/461-4744  
Fax: 614/461-0414

**MICHAEL J. STACY, AIA**  
Schooley Caldwell Associates  
969 Crupper Ave.  
Columbus, OH 43229  
614/431-2312  
Fax: 614/431-2317

**DONALD RAY STANLEY, AIA**  
4319 Chesford Rd., 2B  
Columbus, OH 43224  
614/337-1858

**JOHN R. STEGMILLER, AIA**  
Stegmiller Architects  
1570 Fishinger Road  
Columbus, OH 43221  
614/457-5225

**DAVID R. STOCK, AIA**  
Stock & Stone Architects  
1395 Grandview Ave., Ste. 10  
Columbus, OH 43212  
614/488-8922

**DAVID FRANKLIN STONE, AIA**  
Hayes, Tanner & Stone  
1010 Coles Blvd.  
Portsmouth, OH 45662  
614/354-6621  
Fax: 614/353-4322

**DOUGLAS E. STONE, AIA**  
Stock and Stone Architects  
4772 Nugent Drive  
Columbus, OH 43220  
614/451-7054



**JAMES A. MONSUL, AIA**  
James A. Monsul & Associates  
171 Charring Cross Dr. S.  
Westerville, OH 43081  
614/890-3600  
Fax: 614/890-3615

**C. DOUGLAS MOODY, AIA**  
Design Group, Inc. Architects/  
Planners  
7600 Olentangy River Rd.  
Columbus, OH 43235  
614/888-6390  
Fax: 614/888-6185

**CURTIS J. MOODY, AIA**  
Moody/Nolan Ltd.  
1776 E. Broad St.  
Columbus, OH 43203  
614/253-2623  
Fax: 614/253-8003

**JAMES R. MORRISON, AIA**  
Patrick + Associates, Inc.  
65 E. State St., Ste 500  
Columbus, OH 43215  
614/228-3233

**PAUL J. MULLIN, AIA**  
Firestone Jaros Mullin, Inc.  
7610 Olentangy River Rd.  
Columbus, OH 43235  
614/431-2212  
Fax: 614/431-3362

**DONALD V. MUSSAWIR, AIA**  
Mussawir & Crimmel, Architects  
4701 Olentangy River Rd.  
Columbus, OH 43214  
614/457-7809  
Fax: 614/457-7805

**EVERETT W. MUSSER, AIA**  
Fanning/Howey Associates, Inc.  
2545 Farmers Drive  
Columbus, OH 43235  
614/764-4661  
Fax: 614/764-7894

**ROBERT H. MYERS, AIA**  
Myers-NBD, Inc. Architects/Planners  
4945 Bradenton  
Dublin, OH 43017  
614/764-3800  
Fax: 614/764-4522

**ROBERT L. NICHOLS, AIA**  
Myers-NBD, Inc. Architects/Planners  
4945 Bradenton Avenue  
Dublin, OH 43017  
614/764-3800  
Fax: 614/764-4522

**CHARLES A. NITSCHKE, AIA**  
Nitschke/SWD, Inc.  
35 E. Gay St., 3rd Floor  
Columbus, OH 43215  
614/464-1933  
Fax: 614/464-2149

**R. DAVID NORTH, AIA**  
Karlsberger Companies  
99 E. Main St.  
Columbus, OH 43215  
614/461-9500  
Fax: 614/461-6324

**MARK A. NYE, AIA**  
CM: Architects, Inc.  
1650 W. Fifth Avenue  
Columbus, OH 43212  
614/486-2434  
Fax: 614/486-5681

**DANIEL J. OBRYNBA, AIA**  
OBRYNBA  
979 Sherer Road  
Mansfield, OH 44903  
419/525-1102  
Fax: 419/756-1428

**WILLIAM D. OLINGER, AIA**  
Bill Olinger Architect  
51 W. First Street  
Mansfield, OH 44902  
419/522-7219  
Fax: 419/522-4330

**TIMOTHY MICHAEL OLIVER, AIA**  
5585 Reebok Drive  
Hilliard, OH 43026

**R. J. PALENCAR, AIA**  
Architect Planner Consultant  
6085 Olentangy River Rd.  
Worthington, OH 43085  
614/885-1017

**ALLEN L. PATRICK, FAIA**  
NBBJ/Patrick  
55 Nationwide Blvd.  
Columbus, OH 43215  
614/228-3233  
Fax: 614/228-2771

**JOHN W. PAYNE, AIA**  
BOCA International  
3592 Corporate Drive  
Columbus, OH 43231  
614/890-1064  
Fax: 614/890-9712

**ARACELI L. PAZ, AIA**  
1311 Autumn Hill Drive  
Columbus, OH 43235  
614/457-1311

**NORBERT A. PEIKER, AIA**  
Marr Knapp Crawfis Associates, Inc.  
380 North Main Street, Ste. 500  
Mansfield, OH 44902  
419/525-1102  
Fax: 419/525-1428

**MARK G. PERRY, AIA**  
Patrick + Associates, Inc.  
65 E. State St.  
Columbus, OH 43215  
614/228-3233

**DAVID LEE PETERSEN, AIA**  
Firestone Jaros Mullin, Inc.  
7610 Olentangy River Road  
Columbus, OH 43235  
614/431-2212  
Fax: 614/431-3362

**FRANK R. PETRUZZIELLO, AIA**  
Skilken Properties Co.  
910 E. Broad St.  
Columbus, OH 43205  
614/253-8654  
Fax: 614/253-2991

**JEFFREY A. PIERCE, AIA**  
Jeffrey A. Pierce Architects  
7400 Pate Ct.  
Worthington, OH 43085  
614/764-4719

**JOHN J. PLAPPERT, AIA**  
Karlsberger Companies  
99 E. Main St.  
Columbus, OH 43215  
614/461-9500  
Fax: 614/461-6324

**WILLIAM PLATE, AIA**  
Feinknopf, Macioce & Schappa  
Architects  
274 Marconi Blvd.  
Columbus, OH 43215  
614/221-3192  
Fax: 614/221-5603

**GEORGE J. POULOS, AIA**  
PBM Architects, Inc.  
P.O. Box 625  
Sandusky, OH 44810  
419/625-0009

**WILLIAM C. PRENOSIL, AIA**  
S E M Partners, Inc.  
4150 Indianola Ave.  
Columbus, OH 43214  
614/267-6369  
Fax: 614/267-0027

**DAVID C. PRICE, AIA**  
Price Artrup Architects  
130 E. Wilson Bridge Rd., #45  
Columbus, OH 43085  
614/885-9003  
Fax: 614/885-4403

**DANIEL J. PROSSER, AIA**  
Joel Snyder Associates  
744 S. High St.  
Columbus, OH 43206  
614/443-9707

**PAUL F. PRYOR, AIA**  
Moody/Nolan Ltd.  
1776 East Broad  
Columbus, OH 43203  
614/253-2623  
Fax: 614/253-8003

**EDWARD A. PYRCH, AIA**  
Edward A. Pyrch Architect  
2183 Edgevale Road  
Columbus, OH 43221  
614/451-6946

**STEPHEN KEESE RAITCH, AIA**  
3001 Gleneagle Dr.  
Findlay, OH 45840  
419/422-2121

**H. R. RANSOM, AIA**  
H.R. Ransom, Inc.  
6221 Riverside Dr., Ste. 1 So.  
Dublin, OH 43017  
614/761-7732  
Fax: 614/761-9717

**RICHARD RAUH, AIA**  
Rauh & Associates Architects, Inc.  
7219 Sawmill Rd. #106  
Dublin, OH 43017  
614/792-7920  
Fax: 614/766-6713

**KENNETH C. REDMAN, AIA**  
Karlsberger Companies  
99 E. Main St.  
Columbus, OH 43215  
614/461-9500  
Fax: 614/461-6324

**MICHAEL T. REGAN, AIA**  
The Huntington Mortgage Co.  
P.O. Box 2563  
Columbus, OH 43216  
614/463-4015  
Fax: 614/463-3698

**STEVEN P. REGOLI, AIA**  
Ohio Board of Building Standards  
97 W. North Street  
Worthington, OH 43085  
614/460-4367

**JOHN W. REID, AIA**  
Harden, Reid & Jahnke Architects,  
Inc.  
20 South Fourth Street  
Newark, OH 43055  
614/349-8203  
Fax: 614/345-2081

**THOMAS J. REIS, AIA**  
URS Consultants, Inc.  
33 North High St.  
Columbus, OH 43215  
614/464-4500  
Fax: 614/464-0588

**HAROLD E. RETTSTATT, AIA**  
Design Group, Inc. Architects/  
Planners  
7600 Olentangy River Rd.  
Columbus, OH 43235  
614/888-6390  
Fax: 614/888-6185

**WILLIAM J. RIAT, AIA**  
5890 Sawmill Rd.  
Dublin, OH 43017  
614/766-5501  
Fax: 614/766-6405

**J. TIMOTHY RINI JR., AIA**  
Raven Development Company  
15 Preston Road  
Columbus, OH 43209  
614/864-3047  
Fax: 614/755-4018

**RICHARD B. RITTER, AIA**  
Richard B. Ritter Architect  
6505 Northland Rd.  
Worthington, OH 43085  
614/888-8767  
Fax: 614/888-8767

**GABRIELE V. RIZZI, AIA**  
8289 Davington Dr.  
Dublin, OH 43017  
614/793-8196

**CHARLES A. RODENFELS, AIA**  
URS Consultants  
33 N. High St.  
Columbus, OH 43215  
614/464-4500  
Fax: 614/464-0588

**MICHAEL L. ROSEN, AIA**  
Schottenstein Stores Corp.  
1800 Moler Rd.  
Columbus, OH 43207  
614/221-9200  
Fax: 614/221-0225

**RICHARD P. ROSS, AIA**  
Schooley Caldwell Associates  
93 Sheffield Road  
Columbus, OH 43214  
614/431-2312  
Fax: 614/431-2317

**MALLORY G. ROWELL, AIA**  
RPA Architecture & Development,  
Inc.  
645 S. Grant Ave.  
Columbus, OH 43206  
614/461-1820

**LAWRENCE A. RUBENSTEIN, AIA**  
Lawrence A. Rubenstein, AIA,  
Architect  
6100 Channingway Blvd., #600  
Columbus, OH 43232  
614/755-9500  
Fax: 614/755-2955



**LEONARD KOLADA, AIA**

Karlsberger Companies  
99 E. Main St.  
Columbus, OH 43215  
614/461-9500  
Fax: 614/461-6324

**GEORGE J. KONTOGIANNIS, AIA**

George J. Kontogiannis & Associates  
400 S. Fifth Street, 4th Floor  
Columbus, OH 43215  
614/224-2083  
Fax: 614/224-4736

**STEVEN M. KOPF, AIA**

Bohm-NBBJ, Inc.  
55 Nationwide Blvd.  
Columbus, OH 43215  
614/224-7145  
Fax: 614/224-0218

**PETER J. KRAJNAK, AIA**

Feinknopf, Macioce & Schappa Architects  
274 Marconi Blvd.  
Columbus, OH 43215  
614/221-3192  
Fax: 614/221-5601

**ANN C. KRAMER, AIA**

Karlsberger Companies  
99 East Main Street  
Columbus, OH 43215  
614/461-9500  
Fax: 614/461-6324

**JOSEPH F. KUSPAN, AIA**

Karlsberger Companies  
99 E. Main Street  
Columbus, OH 43215  
614/461-9500  
Fax: 614/461-6324

**DANIEL LABOZETTA, AIA**

Feinknopf, Macioce & Schappa Architects  
274 Marconi Blvd.  
Columbus, OH 43215  
614/221-3192

**ROBERT K. LARRIMER, AIA**

Moody/Nolan Ltd.  
1776 E. Broad St.  
Columbus, OH 43203  
614/253-2623  
Fax: 614/253-8003

**CLARENCE F. LAUTHERS, AIA**

United Telephone Co. of Ohio  
665 Lexington Ave.  
Mansfield, OH 44907  
419/755-7105  
Fax: 419/755-7942

**JAMES R. LAWRIE, AIA**

McDonald, Cassell, & Bassett, Inc.  
3178 Polley Rd.  
Columbus, OH 43221  
614/488-5953  
Fax: 614/488-7344

**BRUCE D. LEE, AIA**

Karlsberger Companies  
99 E. Main St.  
Columbus, OH 43215  
614/461-9500  
Fax: 614/461-6324

**DWAIN W. LEE, AIA**

Dwain Lee Architects  
7467 E. Main St., Suite 1  
Reynoldsburg, OH 43068  
614/861-6681  
Fax: 614/861-6453

**JEFFREY R. LEEMHUIS, AIA**

Schooley Caldwell Associates  
969 Crupper Ave.  
Columbus, OH 43229  
614/431-2312  
Fax: 614/431-2317

**TIMOTHY W. LEIST, AIA**

MKC Associates, Inc.  
380 N. Main Street, Ste. 500  
Mansfield, OH 44902  
419/525-1102  
Fax: 419/525-1428

**A. PETER LENZ, AIA**

City of Dublin  
5131 Post Rd. #105  
Dublin, OH 43017  
614/761-6556  
Fax: 614/761-6566

**DANA B. LEVINE, AIA**

445 Eastmoor Blvd.  
Columbus, OH 43209  
614/237-0300

**JAMES L. LINKE, AIA**

James Linke, Architect  
5249 Meadow Knoll  
Columbus, OH 43220  
614/457-6425

**MICHAEL A. LISCANO, AIA**

Galbrath Huff  
445 Hutchinson Ave.  
Columbus, OH 43235

**ROBERT S. LIVESEY, AIA**

OSU - Department of Architecture  
189 Brown Hall-190 W 17th Ave.  
Columbus, OH 43210  
614/292-5567  
Fax: 614/292-7106

**WILLIAM R. LOGAN, AIA/IESNA**

WRL Lighting Tech  
1421 Norma Road  
Columbus, OH 43229  
614/846-1089  
Fax: 614/475-0259

**ROBERT C. LOPEMAN, AIA**

Hospital Architect,  
The Ohio State Univ.  
946 Spring Grove Lane  
Worthington, OH 43235  
614/292-4486

**MICHAEL LOSACCO, AIA**

Joel Snyder Associates  
744 South High Street  
Columbus, OH 43206  
614/443-9707  
Fax: 614/443-1406

**ROGER W. LOTT, AIA**

Brubaker/Brandt, Inc.  
4640 Executive Dr.  
Columbus, OH 43220  
614/451-2022

**ROBERT D. LOVERSIDGE JR., AIA**

Schooley Caldwell Associates  
969 Crupper Avenue  
Columbus, OH 43229  
614/431-2312  
Fax: 614/431-2317

**JAMES S. LUCKINO, AIA**

1621 Waterstone Court  
Columbus, OH 43235  
614/764-8565

**MICHAEL LUSK, AIA**

Oktagon  
131 N. High St., Suite 250  
Columbus, OH 43215  
614/221-3707  
Fax: 614/221-1034

**ANDREW J. MACIOCE, AIA**

Feinknopf, Macioce & Schappa Architects  
274 Marconi Blvd.  
Columbus, OH 43215  
614/221-3192  
Fax: 614/221-5601

**PETER S. MACRAE, AIA**

Kellam and Associates, Inc.  
2169 Shawmount Ct.  
Dublin, OH 43017  
614/463-1900  
Fax: 614/463-1928

**JERRY E. MADDOX, AIA**

Knott/Maddox, Inc - Architects/  
Planners  
5186 Blazer Parkway  
Dublin, OH 43017  
614/761-2828  
Fax: 614/761-2823

**DAVID MAGER, AIA**

Patrick + Associates, Inc.  
65 E. State St.  
Columbus, OH 43215  
614/228-3233

**PHILLIP T. MARKWOOD, FAIA**

Phillip Markwood Architects, Inc.  
240 N. Fifth St., #140  
Columbus, OH 43215  
614/461-8300  
Fax: 614/461-8302

**DAN MARSH, AIA**

UMA Architecture  
538 East Rich  
Columbus, OH 43215  
614/464-0627  
Fax: 614/464-1329

**LEE E. MARTIN, AIA**

Lee Martin, Architect  
677 Weisheimer Road  
Columbus, OH 43214  
614/687-5866  
Fax: 614/687-1719

**THOMAS R. MATHENY, AIA**

Schooley Caldwell Associates  
277 Chatham Rd.  
Columbus, OH 43214  
614/431-2312

**MICHAEL STEVEN MCCALL, AIA**

1818 Ibson Drive  
Powell, OH 43065

**JOHN W. MCCARTY, AIA**

The Limited, Inc.  
2061 Ridgecliff Road  
Columbus, OH 43221  
614/479-7416

**THOMAS M. MCCASH, AIA**

Meacham & Apel Architects  
5640 Frantz Rd.  
Dublin, OH 43017  
614/764-0407

**ALAN R. MCDONALD, AIA**

McDonald, Cassell, & Bassett, Inc.  
2079 W. Fifth Ave.  
Columbus, OH 43212  
614/488-5953  
Fax: 614/488-7344

**MARK T. MCGATHA, AIA**

9125 Sundown Lane  
Powell, OH 43065  
614/464-4500

**ROBERT B. MCGREGOR, AIA**

Hayes, Tanner & Stone  
1010 Coles Blvd.  
Portsmouth, OH 45662  
614/354-6621  
Fax: 614/353-4322

**JAMES A. MCLAUGHLIN, AIA**

Karlsberger Companies  
99 E. Main Street  
Columbus, OH 43215  
614/461-9500  
Fax: 614/461-6324

**DENNIS J. MEACHAM, AIA**

Meacham & Apel Architects, Inc.  
5640 Frantz Rd., POB 34  
Dublin, OH 43017  
614/764-0407  
Fax: 614/764-0237

**STEPHEN A. MIDDLETON, AIA**

SEM Partners, Inc.  
129 Spring Creek Drive  
Westerville, OH 43081  
614/267-6369

**GENE R. MILHOAN, AIA**

The Milhoan Partnership  
913 Bluffway Dr.  
Worthington, OH 43085  
614/459-0010

**JOHN W. MILLER, AIA**

Bohm-NBBJ, Inc.  
55 Nationwide Blvd.  
Columbus, OH 43215  
614/224-7145

**MURRAY MILLER, AIA**

Schottenstein Stores Corp.  
3241 Westerville Rd.  
Columbus, OH 43224  
614/478-2380  
Fax: 614/478-2356

**STEVEN L. MILLER, AIA**

Wright-Miller & Associates, Inc.  
3600 Trabue Rd.  
Columbus, OH 43204  
614/486-7751  
Fax: 614/486-2877

**JAMES M. MILLIGAN, AIA**

JMM Architects  
1220 Brittany Lane  
Columbus, OH 43220  
614/486-6050

**RONALD C. MINEKIME, AIA**

3708 Monahan Lane  
Dublin, OH 43107  
614/761-3032

**ROGER K. MOESSNER, AIA**

URS Corporation - Columbus  
3616 Lieb Street  
Columbus, OH 43214  
614/464-4500  
Fax: 614/464-0588

**WILLIAM J. MOKRIS, AIA**

Dublin Building Systems  
P.O. Box 370  
Dublin, OH 43017  
614/889-1445  
Fax: 614/889-5437



**WALTER H. HACKLER, AIA**  
Bohm-NBBJ, Inc.  
55 Nationwide Blvd.  
Columbus, OH 43215  
614/224-7145  
Fax: 614/244-0218

**DAVID F. HAINES, AIA**  
The Ohio Bell Telephone Company  
P.O. Box 91  
Galloway, OH 43119  
614/223-5435  
Fax: 614/223-5991

**CHARLES E. HAMILTON, AIA**  
OSU - University Architect's Office  
5365 Linworth Rd.  
Worthington, OH 43085  
614/292-0424

**JACK D. HARDEN, AIA**  
Harden, Reid & Jahnke Architects,  
Inc.  
20 S. Fourth Street  
Newark, OH 43055  
614/349-8203  
Fax: 614/345-2081

**DELLAS H. HARDER, FAIA**  
The Ohio Historical Society  
1982 Velma Avenue  
Columbus, OH 43211  
614/297-2440  
Fax: 614/297-2411

**HARVEY D. HARRINGTON, II, AIA**  
URS Consultants, Inc.  
4375 MacArthur Court  
Newport Beach, CA 92677  
714/660-7676  
Fax: 714/660-7677

**BRUCE A. HARRIS, AIA**  
Moody Nolan Ltd., Inc.  
1776 E. Broad Street  
Columbus, OH 43203  
614/253-2623  
Fax: 614/253-8003

**KEVIN A. HARRISON, AIA**  
Firestone Jaros Mullin Inc.  
7610 Olentangy River Rd.  
Columbus, OH 43235

**EARL C. HAYES JR, AIA**  
Hayes, Tanner & Stone  
1010 Coles Boulevard  
Portsmouth, OH 45662  
614/354-6621  
Fax: 614/353-4322

**JACK F. HEDGE, AIA**  
Design Group, Inc. Architects/  
Planners  
7600 Olentangy River Rd.  
Columbus, OH 43235  
614/888-6390

**MARK ERNEST HEINY, AIA**  
McCarty Associates  
213 N. High St.  
Hillsboro, OH 45133  
513/393-9971  
Fax: 513/393-2480

**TED M. HELDENBRAND, AIA**  
Karlsberger Companies  
99 E. Main Street  
Columbus, OH 43215  
614/461-9500  
Fax: 614/461-6324

**PAUL S. HINDERS, AIA**  
Karlsberger Companies  
99 E. Main St.  
Columbus, OH 43215  
614/461-9500  
Fax: 614/461-6324

**KEVIN SCOTT HOFFMAN, AIA**  
Kevin S. Hoffman, Architect  
7576 New Albany-Condit Road  
New Albany, OH 43054  
614/855-3542  
Fax: 614/855-0819

**MARK R. HOLLERN, AIA**  
Karlsberger Companies  
99 E. Main Street  
Columbus, OH 43215  
614/461-9500  
Fax: 614/461-6324

**WILLIAM MARK HOLSINGER, AIA**  
Hayes Tanner & Stone Architects  
1010 Coles Blvd.  
Portsmouth, OH 45662

**WILLIAM M. HOOKER, AIA**  
William M. Hooker AIA  
P.O. Box 102  
St. Clairsville, OH 43950  
614/695-4269

**DONALD R. HOOVER, AIA**  
Schooley Caldwell Associates  
969 Crupper Avenue  
Columbus, OH 43229  
614/431-2312  
Fax: 614/431-2317

**BRIAN D. HORNE, AIA**  
Horne & King Architects  
7219 Sawmill Rd., #106  
Dublin, OH 43017  
614/766-6711  
Fax: 614/766-6713

**WALTER M. HOSACK, AIA**  
City of Upper Arlington  
3600 Tremont Rd.  
Upper Arlington, OH 43221  
614/457-5080  
Fax: 614/457-6620

**CURT G. HOWARD, AIA**  
Brubaker/Brandt, Inc.  
4640 Executive Drive  
Columbus, OH 43220  
614/451-2022  
Fax: 614/451-2097

**CLAIR E. HOWEY, AIA**  
Fanning Howey Associates, Inc.  
2545 Farmers Dr., Ste. 140  
Columbus, OH 43235  
614/764-4661

**N. JACK HUDDLE, AIA**  
N. Jack Huddle Architect  
5644 Godown Road  
Columbus, OH 43236  
614/777-5641

**DAVID C. HUGHES, AIA**  
David C. Hughes Architects  
1384 Grandview Ave. Suite 221  
Columbus, OH 43212  
614/486-5666

**CHRISTOPHER J. HUMPHREY, AIA**  
Huntington National Bank  
41 S. High St.  
Columbus, OH 43215  
614/463-4963  
Fax: 614/463-5382

**LEON HUMPHRIES, AIA**  
489 Brookside Drive  
Columbus, OH 43209

**WILLIAM G. HUTZ, AIA**  
Borden, Inc.  
180 E. Broad St., 20th Floor  
Columbus, OH 43215  
614/225-4077  
Fax: 614/225-4740

**JACK L. IAMS, AIA**  
Jack Louis Iams Architect  
407 Alexandria Colony E  
Columbus, OH 43215  
614/469-1113

**SAMUEL E. INGWERSEN, AIA**  
Samuel Ingwersen AIA  
48 Thurman Avenue  
Columbus, OH 43206  
614/444-9851

**CARL H. JAHNES, AIA**  
Harden, Reid & Jahnke Architects  
Inc.  
20 S. Fourth Street  
Newark, OH 43055  
614/349-8203  
Fax: 614/345-2081

**DER-AN JAN, AIA**  
6485 Meadow Brook Circle  
Worthington, OH 43085  
614/461-8300

**PAUL A. JAROS, AIA**  
Firestone Jaros Mullin, Inc.  
7610 Olentangy River Rd.  
Columbus, OH 43235  
614/431-2212  
Fax: 614/431-3362

**THOMAS M. JERVEY, AIA**  
Whetstone Construction Co.  
P.O. Box 14310  
Columbus, OH 43214  
614/268-0104  
Fax: 614/268-0106

**DAVID C. JOHNSON, AIA**  
Sullivan Gray Partners  
3455 Mill Run Drive, #300  
Columbus, OH 43026

**PHILIP R. JOHNSON, AIA**  
Mt. Carmel Health  
8211 Spruce Needle Court  
Worthington, OH 43235  
614/225-5874

**WAYNE M. JOHNSON, AIA**  
Smith Associates Architects/  
Planners  
7730 Terry Jill Ave.  
Westerville, OH 43081  
614/764-1709  
Fax: 614/764-9814

**ROBERT E. JONES, AIA**  
4301 Cameron Road  
Hilliard, OH 43026  
614/876-6305

**TIMOTHY B. JONES, AIA**  
Karlsberger Companies  
99 East Main Street  
Columbus, OH 43215  
614/461-9500  
Fax: 614/461-6324

**PATTI S. JORDAN, AIA**  
Frank Elmer Associates  
35 N. 4th Street  
Columbus, OH 43215  
614/461-1144

**RICHARD H. JORDAN, AIA**  
Schooley Caldwell Associates  
969 Crupper Avenue  
Columbus, OH 43229  
614/431-2312  
Fax: 614/431-2317

**GEORGE M. KANE, AIA**  
2595 Summit St.  
Columbus, OH 43202  
614/263-3440

**ROBERT L. KARLSBERGER, AIA**  
Karlsberger Companies  
99 E. Main Street  
Columbus, OH 43215  
614/461-9500  
Fax: 614/461-6324

**MICHAEL KARPINSKI, AIA**  
Firestone Jaros Mullin, Inc.  
7555 Old Delaware Road, Rt. 2  
Mt. Vernon, OH 43050  
614/431-2212

**DIANE KAUFMAN FREDETTE, AIA**  
Bohm-NBBJ, Inc.  
55 Nationwide Blvd.  
Columbus, OH 43215  
614/224-7145  
Fax: 614/224-0218

**JAE C. KAUF, AIA**  
OSU - University Architect's Office  
2009 Millikin Road  
Columbus, OH 43210  
614/292-4458  
Fax: 614/292-2539

**GERALD F. KEHLMEIER, AIA**  
6966 Tanya Terrace  
Reynoldsburg, OH 43068  
614/861-7669

**STEVEN G. KELLEY, AIA**  
Architectural Alliance  
224 West Pacemont  
Columbus, OH 43202  
614/268-0383

**DAVID H. KING, AIA**  
Horne & King Architects  
7219 Sawmill Rd., #106  
Dublin, OH 43017  
614/766-6711  
Fax: 614/766-6713

**BALLARD H.T. KIRK, AIA**  
Kirk Associates, Inc.  
2459 Tremont Road  
Columbus, OH 43221  
614/486-6783  
Fax: 614/365-5734

**RANDALL L. KIRSCHNER, AIA**  
URS Corporation - Columbus  
61 Richards Rd.  
Columbus, OH 43214  
614/464-4500

**DIETMAR O.W. KNOTT, AIA**  
Knott/Maddox, Inc - Architects/  
Planners  
5186 Blazer Parkway  
Dublin, OH 43017  
614/761-2828  
Fax: 614/761-2823

**LASZLO G. KOE-KROMPECHER, AIA**  
Koe Architects  
302 E. State St.  
Athens, OH 45701  
614/594-2218



**JAMES F. DIETZ, AIA**  
Nitschke/SWD, Inc.  
35 E. Gay St.  
Columbus, OH 43215  
614/464-1933

**SCOTT J. DOELLINGER, AIA**  
Design Group, Inc. Architects/  
Planners  
7600 Olentangy River Rd.  
Columbus, OH 43235  
614/888-6390  
Fax: 614/888-6185

**MICHAEL D. DOWNEY, AIA**  
Brice/Downey Architects,  
Incorporated  
2074 Arlington Ave., Suite E  
Columbus, OH 43221  
614/486-4100  
Fax: 614/486-2654

**JON DRESBACH, AIA**  
Jon Dresbach Architect  
871 Noe-Bixby  
Columbus, OH 43213  
614/868-5170

**GEOFFREY D. EATON, AIA**  
Marr Knapp Crawfis Associates, Inc.  
380 N. Main Street, Ste. 500  
Mansfield, OH 44902  
419/525-1102  
Fax: 419/756-1428

**JOHN L. EBERTS, AIA**  
John L. Eberts, Architect  
3405 S. Hamilton Rd., #201  
Columbus, OH 43232  
614/837-1666  
Fax: 614/837-1668

**LORNE D. EISEN, AIA**  
The Design Group Inc.  
7600 Olentangy River Rd.  
Columbus, OH 43235

**STEVEN M. ELBERT, AIA**  
Karlsberger Companies  
99 E. Main St.  
Columbus, OH 43215  
614/461-9500  
Fax: 614/461-6324

**DENNIS E. ELLIOTT, AIA**  
Fanning Howey Associates, Inc.  
8787 Greenburg Dr.  
Powell, OH 43065  
614/761-2425

**FRANK L. ELMER JR., AICP, AIA**  
Frank Elmer Associates  
35 N. Fourth St.  
Columbus, OH 43215  
614/461-1144  
Fax: 614/461-8030

**RICHARD P. ELZEY, AIA**  
Richard Elzey & Associates  
991 Spring Grove Lane  
Columbus, OH 43235  
614/885-7501

**DAVID C. ESIS, AIA**  
Abbot & Abbot Architects  
130 E. Chestnut St., #302  
Columbus, OH 43215

**ROBERT E. EUANS, AIA**  
Robert E. Euans, Architects, Inc.  
6770 Laufer Rd.  
Columbus, OH 43231  
614/882-3657

**M. KENNETH EVANS, AIA**  
Myers-NBD, Inc. Architects/  
Planners  
4945 Bradenton Avenue  
Dublin, OH 43017  
614/764-3800  
Fax: 614/764-4522

**FREDRICK S. FABER, AIA**  
Faber-Denyes Architects Planners,  
Inc.  
6385 Shier-Rings Rd., #1  
Dublin, OH 43017  
614/889-5988  
Fax: 614/889-5437

**J. EDWARD FEHER, AIA**  
Richard Trott and Partners  
Architects  
77 E. Nationwide Blvd.  
Columbus, OH 43221  
614/221-1469  
Fax: 614/221-0660

**MARK G. FEINKNOPF, AIA**  
Feinknopf, Macioce & Schappa  
Architects  
274 Marconi Blvd.  
Columbus, OH 43215  
614/221-3192

**J. HAL FICHTER, AIA**  
Burgess & Niple, Ltd.  
5085 Reed Road  
Columbus, OH 43220  
614/459-2050

**RONALD FIRESTONE, AIA**  
Firestone Jaros Mullin, Inc.  
7610 Olentangy River Rd.  
Columbus, OH 43235  
614/431-2212  
Fax: 614/431-3362

**CHARLES J. FIRST, AIA**  
Nationwide Insurance  
One Nationwide Plaza  
Columbus, OH 43215  
614/249-8635  
Fax: 614/249-3308

**JOHN H. FISK, AIA**  
Burgess & Niple, Ltd.  
5085 Reed Rd.  
Columbus, OH 43220  
614/459-2050

**BRUCE D. FITHIAN, AIA**  
Design Collective Architecture, Inc.  
130 E. Chestnut St., #200  
Columbus, OH 43215  
614/464-2885  
Fax: 614/464-1180

**ANN S. FLAHERTY, AIA**  
Harold C. Baker, AIA, Inc.  
673 High St., #204  
Worthington, OH 43085  
614/436-0555  
Fax: 614/888-6442

**MARK PHILIP FORD, AIA**  
Sullivan Gray Partners, Inc.  
3455 Mill Run Drive  
Columbus, OH 43026  
614/777-1700  
Fax: 614/777-1707

**THOMAS B. FORD, AIA**  
Thomas B. Ford, Architect  
893 Francis Ave.  
Columbus, OH 43209  
614/231-3673

**MICHAEL H. FRAWLEY, AIA**  
Henningson, Durham & Richardson  
1222 Glen Cove Drive  
Richardson, TX 75080  
214/960-4025  
Fax: 214/960-4015

**RUSSELL J. FREDETTE, AIA**  
The Cambridge Studio  
1800 Cambridge Blvd.  
Upper Arlington, OH 43212  
614/488-4669

**ARDEN E. FREEMAN, AIA**  
ARC Central  
884 Neil Ave.  
Columbus, OH 43215  
614/299-1458  
Fax: 614/299-1458

**BARBARA A. FROST, AIA**  
Mathew Click Bauman, Inc.  
50 W. Broad Street  
Columbus, OH 43215  
614/224-1492

**JACK F. FROST, AIA**  
Department of Administrative  
Services  
30 E. Broad Street, 35th Floor  
Columbus, OH 43215

**STEVEN J. FULKERT, AIA**  
Pizzuti Development Inc.  
551 Arden Rd.  
Columbus, OH 43214  
614/461-9030

**GREGG L. GABER, AIA**  
Max & Erma's Restaurants, Inc.  
PO Box 297830  
Columbus, OH 43229  
614/431-5800  
Fax: 614/431-4100

**CHARLES W. GALLAGHER, AIA**  
Charles W. Gallagher, Inc.  
234 S. Third Street  
Coshocton, OH 43812  
614/622-4341  
Fax: 614/622-4255

**BRUCE A. GARDNER, AIA**  
Bruce A. Gardner Architect  
28-1/2 South Sandusky Street  
Delaware, OH 43015  
614/363-2940

**PAUL W. GEORGE, AIA**  
5303 Berrywood Dr.  
Columbus, OH 43220  
614/451-7025

**ROBERT G. GESING, AIA**  
URS Consultants  
33 N. High St.  
Columbus, OH 43215  
614/464-4500  
Fax: 614/464-0588

**JACK W. GILJAHN, AIA**  
Schooley Caldwell Associates  
84 E. Lincoln St.  
Columbus, OH 43215  
614/464-1807  
Fax: 614/431-2317

**DALE GILREATH, AIA**  
254 Pampas Ct.  
Columbus, OH 43235

**MARY E. GINS, AIA**  
1825 Bierstad Drive  
Powell, OH 43065  
614/766-5501  
Fax: 614/766-6405

**JANE HOLDEN GIULIANI, AIA**  
Karlsberger Companies  
99 E. Main St.  
Columbus, OH 43215  
614/461-9500  
Fax: 614/461-6324

**JOHN F. GLADDEN, AIA**  
URS Consultants  
33 N. High Street  
Columbus, OH 43215  
614/464-4500  
Fax: 614/228-2771

**JEFFREY L. GLAVAN, AIA**  
Jeffrey L. Glavan Architect  
92 Hanford St.  
Columbus, OH 43206  
614/443-3581  
Fax: 614/461-9481

**FREDRIC A. GOODMAN, AIA**  
Weatherby Goodman Trick,  
Architects  
683 Oak St.  
Columbus, OH 43215  
614/221-8484  
Fax: 614/221-8487

**JEAN P. GORDON, AIA**  
Richard Trott and Partners  
Architects  
77 E. Nationwide Blvd.  
Columbus, OH 43215  
614/221-1469  
Fax: 614/221-0660

**JEFF GORDON, AIA**  
Schooley Caldwell Associates  
492 South Parkview Ave.  
Columbus, OH 43209  
614/464-4500

**TED GRANZOW, AIA**  
TAC Companies  
454 E. Main Street #230  
Columbus, OH 43215  
614/228-3388  
Fax: 614/228-3454

**MARK H. GRASMEHR, AIA**  
Lorenz & Williams, Inc.  
120 East Fourth St., #700  
Cincinnati, OH 45202  
614/221-5843  
Fax: 614/221-0118

**GARY E. GRAY, AIA**  
Sullivan Gray Partners  
3455 Mill Run Drive, #300  
Columbus, OH 43026  
614/777-1700  
Fax: 614/777-1701

**DONALD E. GUNNERSON, AIA**  
JBA Architects, P.C.  
1000 Sharon Valley Rd.  
Newark, OH 43055  
614/366-3391  
Fax: 614/366-3394

**ROBERT D. GUSS JR., AIA**  
Lorenz & Williams, Inc.  
35 North Fourth St., Suite 300  
Columbus, OH 43215  
614/221-5843  
Fax: 614/221-0118

**GREGORY W. GUTMAN, AIA**  
Spencer and Spencer Inc.  
33 North High St., Suite 901  
Columbus, OH 43215  
614/461-4744  
Fax: 614/461-0414



## Columbus

**FRANKLIN J. BROWN, AIA**  
Kellam and Associates, Inc.  
612 North Park Street  
Columbus, OH 43215  
614/463-1900  
Fax: 614/463-1928

**WILLIAM H. BROWN, AIA**  
Karlsberger Companies  
99 E. Main St.  
Columbus, OH 43215  
614/461-9500  
Fax: 614/461-6324

**LARRY R. BROWNE, AIA**  
Browne Group Architects, Inc.  
1351 King Avenue  
Columbus, OH 43212  
614/486-7145  
Fax: 614/486-7148

**LELAND F. BRUBAKER, AIA**  
Brubaker/Brandt, Inc.  
4640 Executive Dr.  
Columbus, OH 43220  
614/451-2022  
Fax: 614/451-2022

**ROBERT L. BRUCE, AIA**  
Feinknopf, Macioce & Schappa  
Architects  
274 Marconi Blvd.  
Columbus, OH 43215  
614/221-3192  
Fax: 614/221-5601

**GARY A. BRUCK, AIA**  
Sullivan Gray Partners  
3455 Mill Run Drive - #300  
Columbus, OH 43026  
614/777-1700  
Fax: 614/777-1707

**GEORGE S. BULFORD, AIA**  
Bulford Associates  
6565 Worthington-Galena Rd.  
Worthington, OH 43085  
614/888-3200

**A. MICHAEL BURKEY, AIA**  
Richard Trott and Partners  
Architects  
77 E. Nationwide Blvd.  
Columbus, OH 43215  
614/221-1469  
Fax: 614/221-0660

**PATRICK A. BURNS, AIA**  
Burns Associates Architects Inc.  
273 E. Sycamore St.  
Columbus, OH 43206  
614/443-2354  
Fax: 614/488-0537

**JAMES H. BURRIS, AIA**  
Burris & Behne Architects  
140 Fairfax Road  
Marion, OH 43302  
614/387-8947  
Fax: 614/387-8948

**JAMES A. BUTZ, AIA**  
Burgess & Niple Ltd.  
5219 Hialeah Court  
Columbus, OH 43221  
614/459-2050  
Fax: 614/451-1385

**ROBERT L. CALDWELL, AIA**  
Schooley Caldwell Associates  
969 Crupper Avenue  
Columbus, OH 43229  
614/431-2312  
Fax: 614/431-2317

**DAN A. CARMICHAEL JR, AIA**  
Dan A. Carmichael, AIA  
5 E. Long St.  
Columbus, OH 43215  
614/228-5408

**RICHARD G. CARPENTER, AIA**  
Karlsberger Companies  
99 E. Main St.  
Columbus, OH 43215  
614/461-9500  
Fax: 614/461-6324

**JOHN H. CARR, AIA**  
Bohm-NBBJ, Inc.  
55 E. Nationwide Blvd.  
Columbus, OH 43215  
614/224-7145  
Fax: 614/224-0218

**WILLIAM G. CARTER JR., AIA**  
Abbot & Abbot Architects  
130 E. Chestnut St. Ste 302  
Columbus, OH 43215  
614/461-0101  
Fax: 614/461-1107

**ROBERT E. CASSELL, AIA**  
McDonald, Cassell, & Bassett, Inc.  
2079 W Fifth Ave  
Columbus, OH 43212  
614/488-5953  
Fax: 614/488-7344

**JOSEPH R. CAVAROZZI, AIA**  
Joseph R. Cavarozzi, Architect  
1470 Grandview Avenue  
Columbus, OH 43212  
614/488-5918  
Fax: 614/487-0109

**JACK A. CHAPIN JR., AIA**  
SEM Partners, Inc.  
4150 Indianola Ave.  
Columbus, OH 43214  
614/267-6369  
Fax: 513/438-0183

**JOHN CHORY, AIA**  
URS Consultants  
4092 Wintergreen Blvd.  
Gahanna, OH 43230  
614/464-4500  
Fax: 614/484-0588

**DAN J. CLINE, AIA**  
Daniel Cline & Associates  
74 S. Fourth St.  
Columbus, OH 43215  
614/464-1807

**TIMOTHY M. COLCHIN, AIA**  
Smith Associates Architects/  
Planners  
425 Metro Place, Ste. 500  
Dublin, OH 43017  
614/764-1709

**HARRY E. COLLIER, AIA**  
Kellam and Associates, Inc.  
4314 Scenic Dr.  
Columbus, OH 43214  
614/463-1900  
Fax: 614/463-1928

**PETER SIMMS CONFAR, AIA**  
ASA Architects, Inc.  
1790 W. First Ave.  
Columbus, OH 43212  
614/228-2780

**MARCIA REES CONRAD, AIA**  
Feinknopf Macioce  
Schappa, Architects, Inc.  
274 Marconi Blvd.  
Columbus, OH 43215  
614/221-3192  
Fax: 614/221-5601

**THOMAS I. CONVERSE, AIA**  
Renouveau Design, Inc.  
3070 Riverside Dr., Ste 115  
Columbus, OH 43221  
614/486-6392

**STEVEN R. COPELAND, AIA**  
Kabil Associates  
999 Crupper Ave.  
Columbus, OH 43229  
614/431-2325  
Fax: 614/431-2317

**RICHARD W. CORRIGAN, AIA**  
SEM Partners, Inc.  
4150 Indianola Ave.  
Columbus, OH 43214  
614/267-6369  
Fax: 614/267-0027

**BERNARD J. COSTANTINO, AIA**  
Bohm-NBBJ, Inc.  
55 Nationwide Blvd.  
Columbus, OH 43215  
614/224-7145

**MIKEL DALE COULTER, AIA**  
Karlsberger Companies  
99 E. Main St.  
Columbus, OH 43215  
614/461-9500  
Fax: 614/461-6324

**MICHAEL L. COVAULT, AIA**  
Feinknopf, Macioce & Schappa  
Architects  
274 Marconi Blvd.  
Columbus, OH 43215  
614/221-3192

**LOUIS H. COWAN JR., AIA**  
Cowan & Associates, Inc.  
100 Old Wilson Bridge Rd.  
Worthington, OH 43085  
614/436-0100

**LARRY B. CRIMMEL, AIA**  
Mussawir & Crimmel, Architects  
4701 Olentangy River Road  
Columbus, OH 43214  
614/457-7800  
Fax: 614/457-7805

**CHARLES M. CRNKOVICH, AIA**  
Taggart Marryott Reardon Co.  
3780 Ridge Mill Dr., #110  
Hilliard, OH 43017  
614/792-2900  
Fax: 614/792-0499

**CHESTER F. CROCE JR, AIA**  
Chester F. Croce, Jr. - Architect  
1680 Schrock Rd.  
Columbus, OH 43229  
614/890-5666  
Fax: 614/890-5727

**PETER CRONE, AIA**  
Peter Crone Associates Inc.  
2791 W. Great Smokey Court  
Thousand Oaks, CA 43081  
Fax: 614/895-2043

**MARK EDWARD CROSS, AIA**  
Mark Cross Architect  
277 Parklawn Circle  
Columbus, OH 43213  
614/861-0604  
Fax: 513/461-2934

**ROBERT C. CUSHMAN, AIA**  
SEM Partners, Inc.  
962 Kenley Ave.  
Columbus, OH 43220  
614/267-6369  
Fax: 614/267-0027

**ROBERT L. DALTON, AIA**  
Robert L. Dalton, Architect  
409 Third Avenue  
Chesapeake, OH 45619  
614/867-3106  
Fax: 614/867-3107

**JURIS DAMBRANS, AIA**  
Juris Dambrans Architect  
3468 N. High St.  
Columbus, OH 43214  
614/237-3469

**PAUL D. DANIEL, AIA**  
Paul D. Daniel Architect  
919 City Park Ave.  
Columbus, OH 43206  
614/443-3664

**MARK W. DANIELS, AIA**  
Meacham & Apel Architects, Inc.  
5640 Frantz Road  
Dublin, OH 43017  
614/764-0407  
Fax: 614/764-0237

**JOHN A. DAVIS, AIA**  
Davis Architectural Group  
841-B Steubenville Ave PO 1642  
Cambridge, OH 43725  
614/432-3976  
Fax: 614/432-3880

**ROBERT S. DAVIS, AIA**  
Project Services Management, Inc.  
500 S. Front St., Ste 910  
Columbus, OH 43215  
614/228-0488  
Fax: 614/228-2635

**STEVEN E. DEFELIPPI, AIA**  
1824 Merganser Run Drive  
Columbus, OH 43215

**KIRK E. DENYES, AIA**  
Faber-Denyes Architects  
Planners, Inc.  
6385 Shier-Rings Road, Ste. 1  
Dublin, OH 43017  
614/889-5988  
Fax: 614/889-5437

**RICHARD A. DEXTER, AIA**  
URS Consultants  
33 N. High Street  
Columbus, OH 43215  
614/464-4500

**KEITH DEVOE III, AIA**  
Nitschke/SWD, Inc.  
35 E. Gay St., 3rd Floor  
Columbus, OH 43215  
614/464-1933

**THOMAS V. DEVOLLD, AIA**  
1261 Southgate Parkway  
Cambridge, OH 43725  
614/439-1832  
Fax: 614/432-7109



# AIA COLUMBUS CHAPTER MEMBERS

## Chapter Officers

### President

Lee E. Martin, AIA

### President-Elect

Thomas B. Ford, AIA

### Treasurer

Dietmar O.W. Knodt, AIA

### Secretary

Ballard H.T. Kirk, AIA

### Past President

J. Timothy Rini, Jr., AIA

### Executive Director

Inez L. Kirby, Hon. AIA  
1631 Northwest Professional  
Plaza  
Columbus, OH 43220-3879  
614/451-7654  
Fax: 614/459-2087

## ARCHITECTS

### HENRY S. ABBOT, AIA

Abbot & Abbot Architects  
130 E. Chestnut St., Ste. 302  
Columbus, OH 43215  
614/461-0101  
Fax: 614/461-1107

### WILLIAM R. ACHESON, AIA

Peter Crone Associates, Inc.  
647 A Park Meadow Rd.  
Westerville, OH 43081  
614/895-1094  
Fax: 614/895-1901

### GEORGE W. ACOCK, AIA

ASA Architects, Inc.  
383 North Front Street  
Columbus, OH 43215  
614/228-1586  
Fax: 614/228-2780

### DAVID K. ADAMS, AIA

Swearingen/Adams, Inc.  
960 Kingsmill Pkwy.  
Columbus, OH 43229  
614/846-8640  
Fax: 614/846-8660

### TIMOTHY R. ALEXANDER, AIA

Alexander-Seckel Architects  
106 Sturges Avenue  
Mansfield, OH 44903  
419/526-4949

### WILLIAM C. ANDREWS, AIA

Andrews and Associates  
6631 Commerce Pky #B  
Dublin, OH 43017  
614/766-1117  
Fax: 614/766-2023

### ROBERT J. APEL, AIA

Meacham & Apel Architects, Inc.  
5640 Frantz Rd., POB 34  
Dublin, OH 43017  
614/764-0407  
Fax: 614/764-0237

### ROBERT J. ARTRUP, AIA

Price Artrup Architects  
130 E. Wilson Bridge Rd., #45  
Columbus, OH 43085  
614/885-9003  
Fax: 614/885-4403

### HAROLD C. BAKER, AIA

Harold C. Baker, AIA, Inc.  
673 High St., #204  
Worthington, OH 43085  
614/436-0555  
Fax: 614/888-6442

### MICHAEL L. BALL, AIA

Bohm-NBBJ, Inc.  
55 Nationwide Blvd.  
Columbus, OH 43215  
614/224-7145  
Fax: 614/224-0218

### TERRENCE N. BANBURY, AIA

318 Selby Blvd., East  
Worthington, OH 43085  
614/846-8426

### PETER L. BARDWELL, AIA

Bohm-NBBJ, Inc.  
55 Nationwide Blvd.  
Columbus, OH 43215  
614/224-7145  
Fax: 614/224-0218

### ROBERT DOUGLAS BARGA, AIA

Karlsberger Companies  
99 East Main Street  
Columbus, OH 43215  
614/461-9500  
Fax: 614/461-6324

### RICHARD BARGER, AIA

Karlsberger Companies  
99 E. Main St.  
Columbus, OH 43215  
614/461-9500  
Fax: 614/461-6324

### TIMOTHY A. BASS, AIA

Harold C. Baker AIA  
673 High Street  
Columbus, OH 43085  
614/436-0555  
Fax: 614/888-6442

### RICHARD I. BASSLER, AIA

Richard I. Bassler Architect  
2606 Chester Road  
Columbus, OH 43221  
614/486-0110

### ROBERT N. BAUGHMAN, AIA, CCS

Karlsberger Companies  
99 E. Main Street  
Columbus, OH 43215  
614/461-9500  
Fax: 614/461-6324

### JAMES H. BEAN, AIA

James Bean Architect AIA  
5890 Sawmill Road  
Dublin, OH 43017  
614/766-5501  
Fax: 614/766-6405

### STEPHEN HENRY BEILSTEIN, AIA

McDonald Cassell & Bassett  
2079 W. Fifth Ave.  
Columbus, OH 43212

### THOMAS K. BELCHER, AIA

Wandel & Schnell Architects, Inc.  
130 East Chestnut Street  
Columbus, OH 43215  
614/461-1236

### JAMES L. BENDER, AIA

J. L. Bender, Inc.  
3040 Riverside Drive Ste. 132  
Columbus, OH 43221  
614/488-8814  
Fax: 614/488-7224

### CHRIS A. BENDINELLI, AIA

Myers-NBD, Inc. Architects/  
Planners  
4945 Bradenton Avenue  
Dublin, OH 43017  
614/764-3800  
Fax: 614/764-4522

### DAVID L. BETZ, AIA

David L. Betz, Architect, Inc.  
65 E. Wilson Bridge Rd., #200  
Worthington, OH 43085  
614/885-2822  
Fax: 614/885-5481

### GERRY N. BIRD, AIA

2797 S. Dorchester Rd.  
Columbus, OH 43221  
614/224-7145  
Fax: 614/889-5480

### NOEL J. BLANK, AIA

Myers-NBD, Inc. Architects/Planners  
4945 Bradenton Avenue  
Dublin, OH 43017  
614/764-3800  
Fax: 614/764-4522

### THOMAS W. BODDE, AIA

PBM Architects Inc.  
158 E. Market St., #107  
Sandusky, OH 44870

### MARK J. BODIEN, AIA

Moody/Nolan Ltd.  
1776 E. Broad St.  
Columbus, OH 43203  
614/253-7623  
Fax: 614/253-8003

### FRIEDRICH K.M. BOHM, AIA

Bohm-NBBJ, Inc.  
55 E. Nationwide Blvd.  
Columbus, OH 43215  
614/224-7145

### DWIGHT BONNER, AIA

28181 Rock Stull Rd. PO Box 340  
Sugar Grove, OH 43155  
614/227-2587

### ELLIOTT BONNIE III, AIA

Design Group, Inc. Architects/  
Planners  
7600 Olentangy River Rd.  
Worthington, OH 43085  
614/888-6390  
Fax: 614/888-6185

### JAMES V. BONOMO, AIA

Phillip Markwood Architects, Inc.  
240 N. Fifth St., #140  
Columbus, OH 43215  
614/461-8302  
Fax: 614/461-8302

### ALLEN S. BORNSTEIN, AIA

Williams-Shepherd Architects, Inc.  
6383 Tuller Rd.  
Dublin, OH 43017  
614/761-0881  
Fax: 614/761-0717

### KENT H. BRANDT, AIA

Brubaker/Brandt, Inc.  
4640 Executive Dr.  
Columbus, OH 43220  
614/451-2097  
Fax: 614/451-2097

### KENNETH A. BRATKA, AIA

Banc One Corp.  
100 E. Broad St.  
Columbus, OH 43271  
614/248-5922  
Fax: 614/248-6214

### DAVID A. BREHM, AIA

80 West Starr Ave.  
Columbus, OH 43201  
Fax: 614/221-1034

### JAMES A. BRESLER, AIA

Richard Trott & Partners  
77 E. Nationwide Blvd.  
Columbus, OH 43215  
614/221-1469  
Fax: 614/221-0660

### CARLOS BREZINA, AIA

Ree & Brezina Construction Services  
671 McKinley Ave.  
Newark, OH 43055  
614/345-6700  
Fax: 614/345-6765

### L. RIDER BRICE, AIA

Brice/Downey Architects, Inc.  
2074 Arlington Ave., #E  
Columbus, OH 43221  
614/486-4100  
Fax: 614/486-2654



## Cleveland

**ROBERT A. LITTLE, FAIA**  
Robert A. Little, FAIA, Design & Arch.  
5 Pepper Ridge Rd.  
Pepper Pike, OH 44124  
216/292-4858

**ONNIE MANKKI, AIA**  
916 Stuart Drive  
South Euclid, OH 44121

**THOMAS L. MOORE, AIA**  
5927 Oakes Rd.  
Brecksville, OH 44141  
216/526-0672

**ROBERT W. PATERSON, AIA**  
34615 Sherwood Pl. Dr.  
Solon, OH 44139

**CLYDE A. PATTERSON, AIA**  
Clyde A. Patterson AIA  
38400 Chagrin Blvd.  
Chagrin Falls, OH 44022  
216/247-6993

**RUSSELL R. PECK, AIA**  
2140 Lee Road  
Cleveland Hts., OH 44118  
216/932-6300

**ARTHUR PIMM, AIA**  
Robert P. Madison International, Inc.  
2915 Hastings Rd.  
Silver Lake, OH 44224  
216/923-9306

**JOSEPH A. REGNER, AIA**  
38 Pine Island Rd.  
Hilton Head, SC 29928

**NICHOLAS M. ROMAN, AIA**  
7073 Gates Mills Blvd.  
Gates Mills, OH 44040  
216/449-4166

**JAMES D. ROMWEBER, AIA**  
27211 Ridge Lake Ct.  
Bonita Springs, FL 33923  
813/495-2761

**PAUL C. RUTH, AIA**  
12550 Lake Avenue  
Lakewood, OH 44107  
216/226-0204

**GILBERT P. SCHAFER, AIA**  
9777 Little Mountain Rd.  
Mentor, OH 44060  
216/974-8030

**URBAN G. SCHWERZLER, AIA**  
15081 Hemlock Point Rd.  
Chagrin Falls, OH 44022  
216/338-6971

**RUSSELL A. SILLIMAN, AIA**  
31775 Creekside Dr.  
Pepper Pike, OH 44124  
216/464-4453

**J. NORMAN STARK ESQ., AIA**  
J. Norman Stark Co., L.P.A.  
960 Leader Bldg.  
Cleveland, OH 44114  
216/696-2390

**ROBERT W. STICKLE, AIA**  
32029 Lake Shore Blvd  
Willowick, OH 44095

**ROBERT P. STORY, AIA**  
3650 Mayfield Rd.  
Cleveland, OH 44121

**ROBERT VAN VLIET, AIA**  
Architect  
6809 E. Thornapple Dr.  
Gates Mills, OH 44040  
216/442-7795

**CHARLES C. VERBEKE JR., AIA**  
377 Morewood Parkway  
Rocky River, OH 44116  
216/333-1395

**JOHN WHEELER, AIA**  
10 Stanridge Road  
Chagrin Falls, OH 44022  
216/247-6583

**WILLIAM H. WIECHELMAN JR., AIA**  
25900 Euclid, Apt. 803  
Euclid, OH 44132  
216/731-1381

**JOHN D. WILSON, AIA**  
519 Zorn Lane  
Mayfield Village, OH 44143  
216/442-6497

**DONALD S. WOODARD, AIA**  
7557 Roselawn Drive  
Mentor, OH 44060

**ROBERT N. YODER, AIA**  
897 Brandon Circle  
Aurora, OH 44202  
216/562-2823

### PROFESSIONAL AFFILIATES

**SHERRI APPLETON**  
Triad Design Associates, Inc.  
1729 Superior Avenue  
Cleveland, OH 44114

**GENE ARRIGONI**  
Guntton Company - Pella Windows  
26150 Richmond Road  
Bedford Heights, OH 44146

**DALE BACIK**  
Bacik, Karpinski Associates, Inc.  
3135 Euclid Avenue  
Cleveland, OH 44115

**CHRISTINE BLACKHURST**  
Designlight Associates  
23400 Mercantile Road  
Beachwood, OH 44122

**WILLIAM BRETNALL**  
Gensert, Brettnall, Bobel  
718 The Arcade  
Cleveland, OH 44114

**ANTHONY CANNATA**  
A.C. Color Lab, Inc.  
2310 Superior Avenue  
Cleveland, OH 44114

**FRED CHANEY**  
Continental Office Furniture  
1101 Euclid Avenue  
Cleveland, OH 44115

**BARRY A. CIK**  
G.E.M. Testing & Eng. Labs  
2332 Hamilton Avenue  
Cleveland, OH 44115

**MARK J. CONNOLLY**  
Professional Service Industries  
9000 Bank Street  
Cleveland, OH 44125

**JAMES DARCY**  
Northeastern Ohio Masonary  
21380 Lorain Road, #200A  
Fairview Park, OH 44126

**JOSEPH DENK, JR.**  
Denk Associates, Inc.  
503 East 200th Street  
Cleveland, OH 44119

**RICHARD C. FORAN**  
Morse Diesel International  
140 Public Square  
Cleveland, OH 44114

**KATHLEEN M. FORTNEY**  
Fortney & Weygandt, Inc.  
13363 Madison Avenue  
Lakewood, OH 44107

**ROBERT L. FORTNEY**  
Fortney & Weygandt, Inc.  
13363 Madison Avenue  
Lakewood, OH 44107

**RON FRIEDMAN**  
Leff H. Electric Company  
1161 East 40th Street  
Cleveland, OH 44114

**PETER GREINER**  
City Blue Printing Company  
1937 Prospect Avenue  
Cleveland, OH 44115

**TIM KIRBY**  
Kirby Construction Company  
5255 Commerce Parkway West  
Parma, OH 44130

**GARY LAURENO**  
Academy Blueprinting  
23290 Commerce Park Drive  
Beachwood, OH 44122

**MICHAEL MALOVASIC**  
Kormos & Bajec  
2217 Brookpark Road  
Cleveland, OH 44134

**JAMES A. MARX**  
Custom Landscaping Company  
8048 Mayfield Road  
Chesterland, OH 44026

**JOHN W. MILLER**  
City Blue Printing Company  
1937 Prospect Avenue  
Cleveland, OH 44115

**HUNTER MORRISON**  
13815 Drexmore Road  
Cleveland, OH 44120

**WILLIAM K. NETTLING**  
Akron Brick & Block Co., Ltd.  
3225 Mogadore Road  
Akron, OH 44312

**JON H. PETERSON**  
Applied Construction Tech., Inc.  
210 Hayes Drive, #C  
Cleveland, OH 44131

**JEROME F. PRUGAR**  
Prugar Consulting, Inc.  
6862 Engle Road, #207  
Middleburg Hts., OH 44130

**GENEVIEVE HALBROOK RAY**  
Flats Oxbow Association  
1283 Riverbed Street  
Cleveland, OH 44113

**CURTIS R. ROSS**  
The East Ohio Gas Company  
1201 East 55th Street  
Cleveland, OH 44103

**VANCE ROTH**  
P.O. Box 43407  
Cleveland, OH 44143

**JEROME SCHNEIDER**  
Simon Sign Company  
6530 Carnegie Avenue  
Cleveland, OH 44103

**WILLIAM C. SCHULZ**  
Charles Schulz Building Company  
4519 Brookpark Road  
Parma, OH 44134

**TONY SCULLY**  
Lakeside Blueprint, Inc.  
4507 Lorain Road  
Cleveland, OH 44102

**PAULA SELVAGGIO**  
McDonough Caperton Ins. Group  
25825 Science Park Drive, #110  
Cleveland, OH 44122

**GORDON SHARP**  
City Blue Printing Company  
1937 Prospect Avenue  
Cleveland, OH 44115

**ANTHONY B. SMERGLIA**  
Bedford Cabinet  
21891 Forbes Road  
Cleveland, OH 44146

**KATHLEEN M. VISLOSKY**  
Interior Design Dynamics, Inc.  
8001 Harvard Avenue  
Cleveland, OH 44105

**DENNIS WODOWSKI**  
Stanley Magic Door  
30390 Solon Industrial Parkway  
Solon, OH 44139

**RICHARD E. WONG**  
Dept. of Planning and Development  
40 Severence Circle  
Cleveland Heights, OH 44118



**JOHN R. CHRISTENSEN, ASSOCIATE AIA**  
3800 Dover Center Road  
Westlake, OH 44145  
216/331-5045  
Fax: 216/331-5045

**ALVIN M. DAVIS, ASSOCIATE AIA**  
1009 East Blvd.  
Cleveland, OH 44108

**PAUL G. DION, ASSOCIATE AIA**  
Richard H. Kaplan Architects, Inc.  
3658 Randolph Rd.  
Cleveland Heights, OH 44121  
216/861-7700  
Fax: 216/861-7706

**R. NEALL DISTAD, ASSOCIATE AIA**  
3326 Elsmere Rd.  
Shaker Heights, OH 44120  
216/491-8420

**DAVID DIFRANCESCO, ASSOCIATE AIA**  
Herman Galvin Gibans  
1304 West 6th Street  
Cleveland, OH 44113  
216/696-3460

**ROBERT KARL EVANS, ASSOCIATE AIA**  
Weston, Inc.  
29100 Aurora Rd.  
Solon, OH 44122  
216/349-9000  
Fax: 216/349-9001

**REINHARD FRIEDE, ASSOCIATE AIA**  
Postfach  
8023 Zurich  
Switzerland, 44122

**HUGO J. HERVAY, ASSOCIATE AIA**  
5207 Redfern Rd.  
Parma, OH 44134  
216/696-3460

**ANTHONY W. HITI, ASSOCIATE AIA**  
Herman Galvin Gibans  
1304 W. 6th St.  
Cleveland, OH 44117  
216/696-3460  
Fax: 216/696-1152

**ANDREW A. KOLBUS, ASSOCIATE AIA**  
Braun & Spice, Inc. Architects  
11974 Boston Rd  
N Royalton, OH 44133  
216/243-2000  
Fax: 216/243-3305

**JOHN BRUCE PAULIN, ASSOCIATE AIA**  
3765 Northampton  
Cleveland Heights, OH 44121  
216/381-5566

**PETAR PERISIC, ASSOCIATE AIA**  
2008 Northview Rd.  
Rocky River, OH 44116

**JOHN S. PETERSEN, ASSOCIATE AIA**  
PBM Architects Inc.  
158 E. Market St., #703  
Sandusky, OH 44870  
419/625-0009  
Fax: 419/625-3967

**JAMES E. QUANDT, ASSOCIATE AIA**  
Collins, Rimer & Gordon Architects  
2729 Prospect Ave.  
Cleveland, OH 44115  
216/621-4610

**EDWARD A. REICH, ASSOCIATE AIA**  
Cleveland City Planning  
Commission  
501 City Hall  
Cleveland, OH 44110  
216/664-2210

**DAVID L. ROBAR, ASSOCIATE AIA**  
Richard Fleishman Architects, Inc.  
1025 Huron Road  
Cleveland, OH 44115  
216/771-0090

**TERRY L. ROSS, ASSOCIATE AIA**  
Cedar Point PO 5006  
Sandusky, OH 44871

**WILLIAM E. SAMSTAG, ASSOCIATE AIA**  
3645 Prospect Ave.  
Cleveland, OH 44115

**JEFFREY SCHEINBERG, ASSOCIATE AIA**  
Herman Galvin Gibans  
1304 W. 6th Street  
Cleveland, OH 44113

**WILLIAM H. SHELTON, ASSOCIATE AIA**  
Arch'l Prod's Sales Co.  
4641 Spring Rd.  
Brooklyn Hts., OH 44131  
216/459-0500  
Fax: 216/459-8899

**GEORGE ALAN SNODE, ASSOCIATE AIA**  
Stouffer Hotels & Resorts  
29800 Bainbridge Road  
Cleveland, OH 44139

**BARBARA VOGEL THIEL, ASSOCIATE AIA**  
7492 Fairmount Rd.  
Russell, OH 44072  
216/338-2223

**THOMAS J. TINICS, ASSOCIATE AIA**  
Karl R. Rohrer Assocs. Inc.  
3810 Ridgewood Rd.  
Akron, OH 44321  
216/666-1127  
Fax: 216/668-2788

**JOHN C. WADDELL, ASSOCIATE AIA**  
Design Collective Architecture  
1302 Summit Avenue  
Lakewood, OH 44107  
216/771-2880  
Fax: 216/771-1058

**JEANNE B. WEBER, ASSOCIATE AIA**  
6 E. Fungram, Nella Park  
Cleveland, OH 44112  
216/444-2460  
Fax: 216/444-0239

**WILLIAM THOMAS WILLOUGHBY, ASSOCIATE AIA**  
2378 Euclid Heights  
Cleveland, OH 44106

**KEVIN R. WOOD, ASSOCIATE AIA**  
URS Consultants  
3605 Warrensville Center Rd.  
Cleveland, OH 44122  
216/283-4000  
Fax: 216/283-6563

**RONN N. YONG, ASSOCIATE AIA**  
van Dijk Johnson Partners  
700 W. St. Clair #400  
Cleveland, OH 44113

#### EMERITUS

**H. CLELAND ALLISON, AIA**  
URS Corporation  
3605 Warrensville Center Rd  
Cleveland, OH 44122  
216/283-4000

**NOBORU B. ASAMOTO, AIA**  
871 Lander Rd.  
Mayfield Village, OH 44143

**JOHN C. BONEBRAKE, AIA**  
20812 Sydenham Road  
Shaker Heights, OH 44122

**FRANKLIN S. BURES, AIA**  
P.O. Box 460  
Hinckley, OH 44233  
216/278-2651

**ROBERT W. CARLSON, AIA**  
250 Chatham Way, #405  
Mayfield Hts., OH 44124  
216/442-0443

**JOSEPH CERUTI, AIA**  
2238 Devonshire Dr.  
Cleveland Hts., OH 44106  
216/421-7520

**GEORGE B. COOMBE, AIA**  
2725 S. Park Blvd.  
Shaker Heights, OH 44120

**EDWARD S. CRIDER, AIA**  
Edward S. Crider AIA  
13919 T.R. #14  
Glenmont, OH 44628  
216/377-4440

**P. CUNNINGHAM, AIA**  
15016 Grandview Terrace  
E. Cleveland, OH 44112

**JACK P. CURTIS, AIA**  
Jack P. Curtis Architect  
996 Canyon View Rd.  
Northfield, OH 44067  
216/467-0839

**GEORGE F. DALTON III, AIA**  
55 South Lane  
Chagrin Falls, OH 44022  
216/522-1350

**JOSEPH DAVIS, AIA**  
21125 Fairmount Blvd.  
Shaker Heights, OH 44118  
216/321-5336

**RAYMOND B. DELA MOTTE, AIA**  
5564 Boynton Ln  
Ft. Myers, FL 33919

**JOHN C. DEVENDORF, AIA**  
Devendorf/McKee  
42 Division Street  
Amsterdam, NY 12010  
216/842-1070

**ROBERT H. DRESSER, AIA**  
Robert H. Dresser  
4932 Geraldine Avenue  
Richmond Heights, OH 44143  
216/381-6918

**JEAN G. FENTON, AIA**  
2316 Harborview Blvd.  
Lorain, OH 44052  
216/245-6288

**WARREN E. FINKEL, AIA**  
Finkel & Knilians Architects  
1100 North Abbe Rd.  
Elyria, OH 44035  
216/365-8100  
Fax: 216/365-8080

**A. GATTOZZI, AIA**  
1147 Oxford Rd.  
Cleveland, OH 44121

**J. TREVOR GUY, AIA**  
J. Trevor Guy  
13800 Fairhill Road #517  
Shaker Heights, OH 44120  
216/721-2002

**ALFRED W. HARRIS, AIA**  
13615 Shaker Blvd.  
Cleveland, OH 44120  
216/752-0883

**LOTTIE B. HELWICK, AIA**  
c/o Hudson Ellms  
597 E. Streetsboro Road  
Hudson, OH 44236  
216/653-3025

**W. HIRSH II, AIA**  
2507 Fairmont Blvd.  
Cleveland, OH 44106

**LEON C. KELLER, AIA**  
Leon C. Keller - Architect  
31680 Creekside Drive  
Pepper Pike, OH 44124  
216/464-3421

**JOHN T. KELLY, AIA**  
Architect John Terrence Kelly  
2646 N. Moreland Blvd.  
Cleveland, OH 44120  
216/383-6073

**GORDON J. KILLIP, AIA**  
1403 Henning Drive  
Lyndhurst, OH 44124  
216/442-3833

**VICTOR M. KLUTH, AIA**  
Scott, Kluth, Schaefer, Poyer  
Architects  
20 Beech Street  
Berea, OH 44017  
216/243-3322

**JAMES J. KOZEL, AIA**  
20731 Lake Shore Blvd  
Euclid, OH 44123  
216/531-5542

**PASQUAL R. LAURIE, AIA**  
2000 Stand Bldg. E  
Cleveland, OH 44112  
216/621-4686

**MORTON LEAVITT, AIA**  
Morton Leavitt, AIA Architect  
2542 East Aurora Rd. #101  
Twinsburg, OH 44087  
216/425-0725



Gross Construction Volume:  
1990 \$5M  
1991 \$1.5M

Number of Staff:  
Architects 1

Type of Work:  
Retail 20%  
Residential 50%  
Interior Design 10%  
Planning 10%  
Site Design 10%

Notable Projects: Phillips Estate - Site design and pool house, Knight Estate - Site design, residence and horse farm, Bentley Cottage.

About the Firm: Small design oriented, private practice. Work independently in joint ventures and in consultation to other design firms. Quality residential, commercial and landscape projects.

Principals/Partners:  
David Scott Ross, AIA

**ROTH PARTNERSHIP, INC.**  
212 East Third Street, Suite 100  
Cincinnati, OH 45202  
513/381-2680 Fax: 513/381-2683

Type of Firm: Corporation

Year Established: 1933

Gross Construction Volume of Projects:  
1989 \$14.5M  
1990 \$14.2M  
1991 \$16M

Firm Personnel by Discipline:  
Architecture 11

Types of Work:  
Retail 15%  
Health Care 60%  
Educational 9%  
Other Institutional 6%  
Interior Design 5%  
Planning 5%

Examples of Projects: Corporate and commercial office buildings for Cincinnati Financial Corporation, Fairfield, Ohio; Interior design for Cincinnati Financial Corporation, Fairfield, Ohio; Mercy Hospital Anderson, Anderson Township, Ohio; Birthing Center, St. Luke Hospital West, Florence, Kentucky; Dearborn County Hospital ICU/PT.

About the Firm: Firm provides comprehensive architectural services including pre-design, conceptual studies, programming, project budgeting, planning, feasibility studies, architectural design, interior design, and construction monitoring. Special services available include graphics, landscape and site planning, construction cost management, and long range strategic planning. Firm employs computerized drafting systems utilizing Autocad and Cadadvance software.

Clients Contact:  
P. Richard Krehbiel, AIA

Suppliers Contact:  
Earl J. Williams, AIA

Principals/Partners:  
Robert DeCamp Fox, AIA  
P. Richard Krehbiel, AIA  
Richard C. Wiggers, AIA  
Earl J. Williams, AIA

**MICHAEL SCHUSTER ASSOCIATES, INC.**  
215 W. Fourth St., 5th Floor  
Cincinnati, OH 45202  
513/241-5666 Fax: 513/241-0978

Type of Firm: Corporation

Year Established: 1985

Gross Construction Volume of Projects:  
1989 \$8.0M  
1990 \$12.0M  
1991 (est.) \$15M

Firm Personnel by Discipline:  
Architecture 9  
Interior Design 3  
Administrative 3  
Other 2

Types of Work:  
Retail 35%  
Residential 5%  
Industrial 15%  
Health Care 10%  
Educational 5%  
Other Institutional 5%  
Interior Design 20%  
Other 5%

Examples of Projects: AIA Award Winning Projects: Cincinnati Microwave - Escort Store; Bennett/Novak House, Cincinnati; Wolf Blumberg Krody Ad Agency; Watertown Marina.

About the Firm: Aggressive service and design oriented firm with a widely diverse practice business directed creative solutions. With the addition of Craig Gossman, MSA has the additional expertise in retail design and development.

Clients Contact:  
Michael N. Schuster, AIA

Suppliers Contact:  
Michael N. Schuster

Principals/Partners:  
Michael N. Schuster  
Craig Gossman

**JOHN C. SENHAUSER, ARCHITECT**  
1118 St. Gregory St.  
Cincinnati, OH 45202  
513/381-1669 Fax: 513/381-4504

Type of Firm: Proprietorship

Year Established: 1979

Gross Construction Volume of Projects:  
1989 \$6M  
1990 \$7M  
1991 \$8.5M

Firm Personnel by Discipline:  
Architecture 4  
Administrative 1  
Other (Arch. Interns) 4

Types of Work:  
Retail 5%  
Residential 65%  
Renovation 25%  
Interior Design 5%

Examples of Projects: Newport North Shore Development, Cleveland, Ohio, 14 single family houses and 16 townhouses, River View Residence, Cincinnati, Ohio, 4200 sq. ft. residence, Golden Avenue Condominiums, Cincinnati, Ohio, 1800 sq. ft. townhouses, Robbins residence, Cincinnati, Ohio, The Pinnacle at Coldstream Woods, Cincinnati, Ohio, 5600 sq. ft. speculative residence, Foot Lites, Cincinnati, Ohio, retail shoe store, Woods residence, Cincinnati, Ohio, 7000 sq. ft. residence renovation.

About the Firm: John C. Senhauser, Architect is a design conscious firm specializing in custom and speculative residences, group projects, renovations, and small commercial office and retail projects. The firm has received several local, state & national design awards with publications in "Builder," "Professional Builder," and "Better Homes and Gardens."

Clients Contact:  
John C. Senhauser, AIA

Suppliers Contact:  
James Knappenberger, AIA  
Ken Workman, AIA  
John R. Willis, AIA

Principals/Partners:  
John C. Senhauser, AIA

Members of the Firm:  
James Knappenberger, AIA  
Kenneth Workman, AIA  
John R. Willis, AIA

**SPACE DESIGN INTERNATIONAL**  
311 Elm St., Suite 600  
Cincinnati, OH 45202  
513/241-3000 513/241-5015

Type of Firm: Corporation

Year Established: 1968

Gross Construction Volume of Projects:  
1989 \$70M  
1990 \$100M  
1991 \$105M

Firm Personnel by Discipline:  
Architecture 61  
Interior Design 41  
Administrative 32  
Other 55



## Types of Work:

Retail	50%
Interior Design	30%
Other	20%
(Graphics & Marketing consult.)	

Examples of Projects: Marshall Fields, Macy's, Saks Fifth Avenue, Federated Stores, The Hahn Company, Duke Associates, The Burton Group PLC (England), Toys 'R' Us, Lenscrafters, Edward J. DeBartolo Corporation, Hankyu Department Stores (Japan), Duty Free Shoppers (Guam, Hong Kong, Singapore, Saipan, England), The Limited (several divisions), House of Fraser (England), Citicorp, First Midwest Bank.

About the Firm: Space Design International is a multi-disciplinary design firm specializing in the creation of specialty shops, department stores, shopping centers, banks, restaurants, corporate headquarters and other business environments. The firm integrates architecture, interior design, graphics design and marketing consulting to create projects which help clients build their business.

## Clients Contact:

James T. Fitzgerald, AIA  
Kevin R. Roche  
Diana G. Salter

## Principals/Partners:

James T. Fitzgerald, AIA  
Kevin R. Roche  
Robert G. Novak, ISP  
Roger C. Brady, AIA  
Douglas B. Meyer, AIA  
Edward C. Hambrecht, AIA

## Members of the Firm:

Eugene W. Allison, AIA  
Michael L. Beeghly  
C. Bradford Dixon, AIA  
John R. Heatherman  
Kate A. Kreimer, AIA  
Barbara J. Fabing  
James F. Hennessey, AIA  
Lori A. Wegman  
Diana G. Salter  
James R. Tippmann

**STEED HAMMOND PAUL ARCHITECTS, INC.**

82 Williams Avenue  
Hamilton, Ohio 45015  
513/381-2112 Fax: 513/381-5121

Type of Firm: Corporation

Year Established: 1900

Gross Construction Volume of Projects:	
1989	\$32M
1990	\$37M
1991	\$38.3M

## Firm Personnel by Discipline:

Architecture	14
Interior Design	3
Administrative	4
Other	4

## Types of Work:

Retail	10%
--------	-----

Residential	5%
Health Care	2%
Educational	46%
Other Institutional	28%
Interior Design	6%
(included in each category of total business)	
Planning	3%
Renovation (included above)	

Examples of Projects: SHP completes work in both the public and private sector. Example projects include: Panda Motors Co. International Headquarters; Butler Co. Prototype Juvenile Justice Center; 3 new Elementary Schools and a Jr. High for Lakota Schools; Great Miami River Recreation Development Program; Daymon Credit Union and the 6th District Federal Courthouse renovation.

About the Firm: SHP was founded in 1900 and has completed projects ranging from small improvements to multi-million dollar office building designs and award winning historic renovations. The firm offers architectural, interior design and construction administration services and specializes in commercial, educational and governmental projects. SHP has totally automated design and production capabilities.

## Clients Contact:

Lauren DellaBella (Cincinnati Office)  
Gerald Hammond, FAIA (Hamilton Office)

## Principals/Partners:

James E. Steed, AIA  
Gerald S. Hammond, FAIA  
J. Andrew Paul, AIA  
Dale P. Heidotting, AIA

## Members of the Firm:

Gregory T. Busch, AIA  
Michael Paul Dingeldein, AIA  
Kevin E. Kreuz, AIA  
Lauren DellaBella  
Cindy Kilpatrick, ASID  
Todd Thackery, AIA

**SUHAR & DELLINGER ARCHITECTS**

6507 Stewart Rd.  
Cincinnati, OH 45236  
513/984-1244 513/984-4468

Type of Firm: Corporation

Year Established: 1988

Gross Construction Volume of Projects:	
1990	\$8M
1991	\$12M

## Firm Personnel by Discipline:

Architecture	4
Administrative	1

## Types of Work:

Retail	5%
Residential	15%
Industrial	50%
Other Institutional	10%
Interior Design	5%
Planning	5%
Renovation	5%
Other	5%

Examples of Projects: Industrial facilities, office buildings, retail facilities, office warehouses, historical renovations, church addition, multi-family housing, custom residential, distribution facilities, maintenance garage, warehouses, medical office building.

About the Firm: Suhar & Dellinger is a full service firm offering architectural design, planning, interior design, and construction management. We specialize in commercial, retail, and industrial projects and use state of the art CAD systems.

## Principals/Partners:

John C. Suhar, President  
Dennis A. Dellinger, AIA, Vice President

## Members of the Firm:

Shaun Anderson  
Wendy Gilhousen  
Deborah Chain

**WILSON & ASSOCIATES**

4439 Reading Rd.  
Cincinnati, OH 45229  
513/641-2006 Fax: 513/641-1381

Type of Firm: Corporation

Year Established: 1971

## Gross Construction Volume of Projects:

1989	\$41M
1990	\$43M
1991	\$45M

## Firm Personnel by Discipline:

Architecture	9
Engineering	11
Interior Design	1
Administrative	7
CADD	7

## Types of Work:

Retail	10%
Industrial	20%
Health Care	10%
Educational	40%
Other Institutional	30%
Prime Engineering	35%
Renovation	50%
Laboratories	25%

Examples of Projects: National Afro American Museum; AmeriFlora '92 Discovery Center; Granular Activated Carbon Water Treatment Facility Library Book Depository - OSU; University College - University of Cincinnati; Analytical Laboratory, U.S. DOE; Environmental Health and Safety Building, U.S. DOE; Hollifield Applications and Atomic Physics Laboratory - U.S. DOE.

About the Firm: Wilson and Associates is a certified minority business enterprise in the State of Ohio. The firm has enjoyed continuous involvement and experience during the past six years on such technically sophisticated projects as research laboratories, technical training centers, criminal justice facilities, convention centers, museums, performing arts centers, and academic facilities.



Clients Contact:  
Henry Wilson Jr., P.E.  
Frederic C. Weckel, AIA  
Richard H. Mellott, AIA

Columbus Office:  
Minuro Terada, AIA

Fairfield Office:  
Erskin Howard

Suppliers Contact:  
Clifford Custer, AIA  
William Taylor, AIA  
Arman Yosmali, P.E.

Principals/Partners:  
Henry Wilson Jr., P.E.  
Frederic C. Weckel, AIA  
Richard H. Mellott, AIA

Members of the Firm:  
Mike Tonesmeyer, PE  
Tom Tonesmeyer, AIA  
Arman Yosmali, PE  
William Taylor, AIA

## Quality Cast In Concrete

### New Expanded Services

- Concrete Pipe
- Catch Basins
- Manholes
- Concrete Block

Architectural  
Precast  
Shapes

Parking  
Bumpers  
Precast  
Curbing

Planters  
Benches  
Bollards

Pavers  
AC Pads

Sills  
Coping  
Lintels

Custom  
Precast  
Work



MEMBER

*Baxter-Built is Better*

**BAXTER**  
PRECAST

3370 Port Union Road • Hamilton, Ohio 45014 • (513) 860-3593 • FAX: (513) 860-3893

© 1991 Baxter Precast

## McDonough Caperton

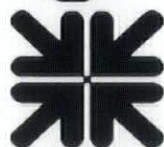

*The Best There Is!*

10th largest broker in the nation. As independent agents and as exclusive agents for DPIC, the second leading professional liability insurance carrier in the nation, we can provide: **Contract Review Services • Premium Credit Programs • Project Insurance • Seminars • Face-to-face Consultations.**

*Cleveland*

Telephone: 216/464-6920

*Two Convenient Locations*

Contact: Paula M. Selvaggio  
1-800-345-9340  
FAX: 216/464-9467

*Cincinnati*

Telephone: 513/723-2504

Description of services: MCIG can provide full insurance services to our clients including professional liability, employee benefits, property and casualty. In our face-to-face consultations we will make recommendations on ways to improve your practice as well as lower premiums. Capabilities also include contract review, seminars and loss prevention advice.



An American Business Insurance Company



# AIA CLEVELAND ARCHITECTURAL FIRM PROFILES

**ARCHITECT FREDERICK F. LEONARD, A.I.A.**

1154 Linda Street, Ste. 100  
Rocky River, OH 44116  
216/333-5827

Type of Firm: Proprietorship

Year Established: 1972

Gross Construction Volume:  
1989 \$6.5M  
1990 \$9.2M

Number of Staff:  
Architects 1  
Administrative 1

Type of Work:  
Retail 3.3%  
Residential 19.5%  
Industrial 16.5%  
Health Care 15.4%  
Educational 15.2%  
Other Institutional 23.9%  
Renovation 6.2%

Notable Projects: Blue Water Condominiums  
and Marina Lakeside, Ohio.

About your Firm: Creative.

Principals/Partners:  
Frederick F. Leonard, AIA

**ARGENTIERI ASSOCIATES INC. ARCHITECTS**

3135 Euclid Avenue  
Cleveland, OH 44115  
216/391-2300 Fax: 216/391-3417

Type of Firm: Corporation

Year Established: 1971

Gross Construction Volume:  
1989 \$12.5M  
1990 \$13.0M  
1991 (est.) \$13.8M

Number of Staff:  
Architects (registered) 5  
Interior Design 1  
Administrative 2  
Other (intern architects) 4

Type of Work:  
Retail 10%  
Industrial 5%  
Health Care 45%  
Educational 10%  
Other Institutional 10%  
Interior Design (10 of total)  
Planning (10 of total)  
Renovation (40 of total)  
Other (Federal Government) 20%

Notable Projects: Lake Hospital System -  
Total Hospital Renovation east and west units,  
Saint Luke's Hospital - Total Hospital

renovation, United States Postal Service -  
Term Architect, N.E. Ohio Region 15 projects,  
Star Bank / Commerce Exchange Bank 5  
branch facilities City of Mentor, Ice Arena and  
Community Center.

About your Firm: Argentieri Associates, Inc. is  
a multi-disciplined architectural and engineer-  
ing design firm, staffed by a team of profes-  
sionals dedicated to providing clients with  
reliable and well coordinated concept-to-  
completion design and project management  
services. Services provided include:  
Architectural, Engineering, Interior Design, and  
Project and Construction Management.

Prospective Clients Contact:

Angelo R. Argentieri, AIA  
Glenn A. Pizzuti, AIA/CCS  
Nicholas A. Dieglio

Suppliers Contact:

Patricia Stern  
Glenn A. Pizzuti

Principals/Partners:

Angelo R. Argentieri, AIA (NCARB Certificatant)

Members of the Firm:

Glenn A. Pizzuti, AIA  
Nicholas A. Dieglio  
Kuno von Kiparski  
Michael J. Molchan  
R. Neal Distad  
Anthony F. Bertone  
Patricia Stern

**BERGER ARCHITECTURE**

Four Commerce Park Square/250  
23200 Chagrin Boulevard  
Cleveland, OH 44122  
216/464-8808 Fax: 216/464-8809

Type of Firm: Proprietorship

Year Established: 1988

Gross Construction Volume:  
1989 \$914,000  
1990 \$1.2M

Firm Personnel by Discipline:

Architecture 1  
Administrative 1  
Technical 1  
Interior Design 1

Types of Work:

Retail 44%  
Residential 10%  
Industrial 3%  
Health Care 6%  
Educational 1%  
Planning 3%  
Renovation 33%

Examples of Projects: York Square Renova-  
tion - Parma Heights, OH; Chemical Research

Laboratory - Cleveland, OH; Tremco, Inc.,  
lobby renovation - Beachwood, OH; Tavern  
Club alteration - Cleveland, OH; Park Op-  
ticians Expansion - University Heights, OH;  
Arabica Coffee & Tea Company - Parma  
Heights, OH.

About the Firm: Full service practice oriented  
office specializing in rehabilitation, renovation  
and adaptive reuse projects in the commercial  
sector, alteration projects in the residential  
sector and retail land planning.

Principals/Partners:

Stuart Martin Berger, AIA

**BIALOSKY + PARTNERS, ARCHITECTS**

2775 South Moreland Blvd.  
Cleveland, OH 44120  
216/752-8750 Fax: 216/752-9437

Type of Firm: Partnership

Year Established: 1949

Gross Construction Volume:  
1989 \$17M  
1990 \$23M  
1991 \$26M

Firm Personnel by Discipline:

Architecture 11  
Administrative 2  
Landscape Architects 1

Types of Work:

Retail 10%  
Residential 15%  
Industrial 15%  
Health Care 5%  
Other Institutional 35%  
Interior Design 5%  
Renovation 10%  
Planning 5%

Examples of Projects: Good Samaritan  
Foundation Home; 73rd & Woodland,  
Cleveland Gunning Park Pool, City of  
Cleveland; Avon Municipal Center; Teamster's  
Local 436; Engineering Field Services Offices  
and Garage, Cleveland Division of Water;  
Addition to Bertram Woods Branch Shaker  
Public Library; Visiting Nurse Association  
Headquarters; Lakewood City Center

About the Firm: The firm has produced a  
broad range of projects from residential  
commissions to hi-rise construction. Areas of  
specialization include recreation, municipal  
service facilities, historic preservation and  
adaptive reuse. The firm is equipped with  
IBM based computers and uses AUTOCAD.

Clients Contact:

Jack Bialosky, Jr., AIA



Principals/Partners:  
 Jack Alan Bialosky, Sr., AIA  
 Jack Alan Bialosky, Jr., AIA  
 Kevin C. Robinette, AIA

Members of the Firm:  
 Travis G. Walsh  
 Paul G. Alessandro, AIA  
 John S. Payne  
 Mark Rafferty

#### BLUNDEN.BARCLAY.ASSOCIATES.

##### ARCHITECTS

200 The Arcade  
 Cleveland, OH 44114  
 216/566-7888

Type of Firm: Partnership

Year Established: 1974

Gross Construction Volume:  
 1989 \$9M  
 1990 \$10M  
 1991 \$8M

Number of Staff:  
 Architects 10  
 (7 registered, 3 unregistered)  
 Administrative 2

Type of Work:  
 Residential 5%  
 Health Care 50%  
 Educational 30%  
 Other Institutional 10%  
 Interior Design 5%

Notable Projects: Notable projects include Research Facility and Surgical Facility at The John Hopkins Hospital; School of Business, John Carroll University; Fieldhouse Hawken School, City Hall, Forest Park, Ohio, Branches for Cleveland Public Library.

About the Firm: The firm has been the recipient of numerous national, state and local design awards. Six have been at the national level. In 1990 the firm was selected as the AIA Ohio Gold Medal Firm for its sustained design excellence.

Prospective Clients Contact:  
 R.A. Barclay, FAIA  
 W.A. Blunden, FAIA

Suppliers Contact:  
 R.A. Barclay, FAIA

Principals/Partners:  
 Robert A. Barclay, FAIA  
 William A. Blunden, FAIA

Members of the Firm:  
 Thomas P. Graveno, AIA, Senior Associate  
 Haus J. Liebig, AIA, Senior Associate  
 Philip Robbie, AIA, Associate

#### RICHARD L. BOWEN & ASSOCIATES, INC.

13000 Shaker Blvd.  
 Cleveland, OH 44120  
 216/491-9300 Fax: 216/491-8053

Type of Firm: Corporation

Year Established: 1959

Gross Construction Volume of Projects:  
 1989 \$7.8M  
 1990 \$6.0M  
 1991 \$6.2M

Firm Personnel by Discipline:

Architecture	33
Engineering	15
Interior Design	2
Landscape Architecture	2
Administrative	13

Types of Work:

Retail	63%
Residential	4%
Industrial	2%
Health Care	1%
Educational	10%
Other Institutional	1%
Interior Design	1%
Planning	2%
Prime Engineering	6%
Renovation	10%

Examples of Projects: Playhouse Square Hotel, Cleveland, OH; Renaissance Office Tower, Cleveland, OH; Cleveland Hopkins Airport Terminal; Central Police Headquarters, Cleveland, OH; State Office

Building, Akron, OH; Division Avenue Water Treatment Plant; Lorain State Prison

About the Firm: 107 man firm located in Shaker Square, Cleveland, Ohio, with branch office in Columbus, Ohio. Registered in 50 states, Canada and Great Britain; with departments in architecture, mechanical, electrical, structural, civil engineering, landscape architecture and construction management.

Clients Contact:  
 Richard L. Bowen, AIA, RAIC, NCARB

Suppliers Contact:  
 Eric Pempus, AIA, Esq.

Principals/Partners:  
 Richard L. Bowen, AIA, President

Members of the Firm:  
 James Linke, AIA  
 Eric O. Pempus, AIA

#### BRAUN AND SPICE INC. ARCHITECTS

7550 Lucerne Dr.  
 Cleveland, OH 44130  
 216/243-2000 Fax: 216/243-3305

Type of Firm: Corporation

Year Established: 1971

Gross Construction Volume of Projects:  
 1989 \$22M

Firm Personnel by Discipline:

Architecture	21
Interior Design	2
Administrative	3
Other	1

Types of Work:

Retail	5%
Health Care	80%
Educational	5%
Interior Design	5%
Planning	5%

Examples of Projects: Kaiser Permanente Parma Medical Center, Wooster Community Hospital, Lake Hospital System - Painesville & Willoughby, St. Luke's Hospital, Medina General Hospital, Barberton Citizens Hospital, Lutheran Medical Center, Lakewood Hospital, St. Joseph Riverside Hospital, St. John and West Shore Hospital, University Hospitals of Cleveland, Community Hospital of Bedford, Parma Community General Hospital.

About the Firm: We offer comprehensive architectural and interior design services from programming and master planning through documents and contract administration. Project experience includes health care, offices, commercial and educational facilities for new construction and renovation. CAD services are provided using Autocad and Versacad software.

Clients Contact:

Donald R. Spice, AIA  
 Philip P. Costantino, AIA  
 Richard Peter Kraly, AIA

Suppliers Contact:

Bernard L. Rady, CSI  
 Roy Stuebe, CSI

Principals/Partners:

Donald R. Spice, AIA  
 James E. Sordles, AIA  
 Philip P. Costantino, AIA

Members of the Firm:

Marc B. Bittinger, AIA  
 Richard Peter Kraly, AIA  
 Richard L. Maurer, AIA

#### ROBERT J. BREGAR ASSOCIATES, INC.

110 Sterncrest Drive  
 Chagrin Falls, OH 44022  
 216/349-0710 Fax: 216/349-3612

Type of Firm: Corporation

Year Established: 1969

Number of Personnel by Discipline:

Architecture	6
Administrative	1

Types of Work:

Retail - Office	5%
Residential	5%
Educational	70%
Other Institutional	10%
Interior Design	3%
Planning	7%



Examples of Projects: School Districts, Ohio; Ohio Historical Center, Columbus, Ohio; Plaza Deck Redesign; Arthur G. McKee International Headquarters Complex, Independence, Ohio; Ohio Valley Savings Headquarters Complex, Downtown Stuebenville, Ohio; A.M. Pena Building, Euclid, Ohio; Commodore Building Restoration, Cleveland, Ohio.

About the Firm: Firm provides intensive personal involvement throughout each of its projects. Firm's approach to projects includes careful concern, research and ensuring unique results, to client's interest, for first-of-a-kind project design.

Clients and Suppliers Contact:  
Robert J. Bregar, AIA

Principals/Partners:  
Robert J. Bregar, AIA

**BUCKMINSTER FULLER, SADAQ & ZUNG**  
1303 Prospect Avenue  
Cleveland, OH 44115  
216/241-7790 Fax: 216/241-8457

Type of Firm: Corporation

Year Established: 1967

Gross Construction Volume of Projects:  
1989 \$20M  
1990 \$15M  
1991 \$15M

Firm Personnel by Discipline:  
Architecture 6  
Interior Design 1  
Administrative 3  
Other 10

Types of Work:  
Retail 10%  
Health Care 5%  
Educational 70%  
Interior Design 5%  
Renovation 10%

Examples of Projects: Lorain Correctional Institution; Cleveland and Metroparks Zoo Rain Forest; Cleveland Pre-Release Center; Univ. Akron Convocation/HPE; BGSU Recreation Center; Sawmill Creek Lodge; Wittenberg Univ. Student Union; Public Utilities Bldg.; Mayfran H.Q. Offices; Lima Forensic Center; Univ. Akron Music; Theatre Bldg.; HELP; Six Chimneys.

About the Firm: Firm provides full scope of architectural and interior design services. Firm is also a registered MBE firm. R. Buckminster Fuller was recipient of AIA Gold Medal. Associated with Buckminster Fuller Institute.

Prospective Clients Contact:  
Thomas T.K. Zung, AIA

Suppliers Contact:  
Joyce Burke-Jones

Principals/Partners:  
Thomas T.K. Zung, AIA

**BURGESS & NIPLE, LTD.**  
100 West Erie Street  
Painesville, OH 26104  
216/951-7050 Fax: 216/951-9782

Type of Firm: Limited Partnership Association

Year Established: 1912

Gross Construction Volume of Projects:  
1989 \$500,000  
1990 \$750,000  
1991 \$1M

Firm Personnel by Discipline:  
Architects 29  
Planners 5  
Civil Engineers 77  
Sanitary Engineers 26  
Structural Engineers 39  
Mechanical Engineers 10  
Electrical Engineers 10  
Transportation Engineers 17  
Chemical Engineers 6  
Landscape Architects 3  
Administrative 80  
Other 232

Types of Work:  
Retail 3.48%  
Residential .33%  
Industrial 5.46%  
Health Care .49%  
Educational 8.25%  
Other Institutional 2.78%  
Interior Design 1.5%  
Planning 3.30%  
Prime Engineering 61.15%  
Renovation 33%  
Other 13.26%

Examples of Projects: Memorial Hospital, Kitchen & Cafeteria, Geneva; Strongsville City Schools, Elementary; Tyler County Middle/High School, 180,000 s.f., West Virginia; Union Central Life Insurance Company Corporate Offices, 163,000 s.f., Cincinnati; Perry Community Educational Village, K-12, 586,000 s.f., Perry; Solin Schools K-8, \$17,000,000, Cleveland.

About the Firm: Burgess & Niple's staff of 534 is structured to respond to unique client needs through the creative assignment of planning, architectural, engineering and supporting disciplines to its diverse projects in the built environment. Project teams are supported by a full complement of technical and project management systems providing maximum service flexibility.

Clients Contact:  
Raymond C. Bordwell, AIA  
Thomas J. Likavec, P.E.  
David A. Kalina, P.E.  
Charles J. Zibbel, P.E.

Suppliers Contact:  
Raymond P. Corby, AIA  
Terry M. Gellner, P.E.  
Joel R. Altland, Mechanical  
John J. Barrett, Electrical

Principals/Partners:  
Francis C. Smith, Chairman  
Frank C. Agin, Executive Director  
Owen B. March, Treasurer

Paul M. Shepard, Vice Chairman  
Richard F. Noland, Secretary  
Dale A. DeCarlo, Asst. Secretary  
Jerry L. Keltch, C.A.O.

Members of the Firm:  
Raymond C. Bordwell, AIA  
Brian C. Boyd, AIA  
Victor G. Camm, AIA  
Raymond P. Corby, AIA  
William M. Dittoe, AIA  
Robert A. Draper, Jr., AIA  
J. Hal Fitcher, AIA  
John H. Fisk, AIA  
Jerry L. Keltch, AIA  
Carl W. Lamping, AIA  
D. Kenneth Meyer, R.A.  
David S. Proudfit, AIA  
William R. Rinehart, AIA

**CENTER RIDGE DESIGN SERVICES, INC.**  
25425 Center Ridge Rd.  
Westlake, OH 44145  
216/871-4800 Fax: 216/892-2308

Type of Firm: Corporation

Year Established: 1979

Firm Personnel by Discipline:  
Architects 18  
Engineers 11  
Landscape Architects 2  
Administrative 5

Types of Work:  
Retail 65%  
Interior Design 10%  
Planning 5%  
Renovation 20%

Examples of Projects: Provides A & E services for Jacobs Visconsi and Jacobs Co's. retail development projects throughout the U.S. New regional shopping centers, expansions, renovation of existing centers and new food courts are typical of our work.

About the Firm: Firm was formed to serve the design needs of Jacobs Visconsi Jacobs Co. and provides full service architecture and civil engineering design.

Clients Contact:  
Richard Vanderburg, AIA  
Suppliers Contact:  
Maralee Klamut

Principals/Partners:  
Richard Vanderburg, AIA, President  
Martin Cleary, Vice President  
Tom Schmitz, Vice President  
David Jacobs, Treasurer  
Richard Jacobs, Secretary  
Edward Crane, Asst. Secretary

Members of the Firm:  
Larry A. Kuns, AIA  
Albert Lee Richner, AIA  
Charles Sieving, AIA  
David Younghun Sohn, AIA



**JOSEPH CERUTI AND ASSOCIATES**

2238 Devonshire Drive  
Cleveland Heights, OH 44106  
216/421-7520

Type of Firm: Proprietorship

Year Established: 1947

Gross Construction Volume:  
1989 \$500,000  
1990 \$750,000  
1991 \$1M

Number of Staff:  
Architects 1  
Interior Design 1  
Administrative 1

Type of Work:  
Retail 10%  
Residential 50%  
Industrial 30%  
Interior Design 10%

Notable Projects: Shaker Towers 12 story apartment, Shoreham Towers 10 story apartment, Warner & Swasey Research Center, Four schools in Cleveland, Board of Education, two library branches, Cleveland Public Library, St. Luke Parish Recreation and Social Hall, Senior Citizens Center, City of Cleveland.

About your Firm: Working on medium size projects renovation and additions for private clients, commercial, industrial, institutional and residential.

Principals/Partners:  
Joseph Ceruti, AIA

**CITY ARCHITECTURE, INC.**

3029 Prospect Avenue  
Cleveland, OH 44115  
216/881-2444 Fax: 216/881-6713

Type of Firm: Corporation

Year Established: 1989

Gross Construction Volume:  
1990 \$242,000  
1991 \$6.5M

Number of Staff:  
Architects 5  
Administrative 1  
Other 4

Type of Work:  
Retail 10%  
Residential 20%  
Industrial 5%  
Health Care 5%  
Other Institutional 45%  
Interior Design 5%  
Planning 10%  
Renovation 40%

Notable Projects: Brunswick Community/ Recreation Center, Conventry Theater Rehabilitation, Woodhill Estates (CMHA) Modernization, East Mount Zion Baptist Church Camp, New Life Community Housing,

Kingsbury Park Housing, Middlefield Banking Company Retail Development, Corporate Plaza II Space Planning, Brunswick Municipal Center, Eaton Center Renovation.

About the Firm: The firm has a diversity of experience and project types which reinforces its commitment to bring a unique problem-solving approach to each type of project. Planning, programming, urban design and project management are particular strengths of the firm.

Prospective Clients Contact:  
Paul J. Volpe, AIA President  
Dominick Durante Jr., AIA Vice President  
Mark A. Dodds, AIA Secretary/Treasurer

Suppliers Contact:  
Dominick Durante  
Mark A. Dodds  
Rick Benos  
Bill Samstag

Principals/Partners:  
Paul J. Volpe, AIA  
Dominick Durante Jr., AIA  
Mark A. Dodds, AIA

Members of the Firm:  
Rick Benos  
Bill Samstag  
Hong Beng Chew  
Andy Kazek

**CLARK & POST ARCHITECTS, INC.**

6125 South Broadway  
Lorain, OH 44053  
216/233-8487 Fax: 216/233-8658

Type of Firm: Corporation

Year Established: 1977

Gross Construction Volume:  
1989 \$10M  
1990 \$18M  
1991 (est.) \$12M

Firm Personnel by Discipline:  
Architecture 10  
Administrative 3

Types of Work:  
Retail 30%  
Residential 2%  
Industrial 35%  
Health Care 10%  
Educational 10%  
Interior Design 8%  
Planning 5%

Examples of Projects: MMR Funding I New Office/Laboratory, Atlanta, Georgia; Television Production Studio, Greenville, South Carolina; Metallurgical Lab for USS/Kobe, Lorain, Ohio; New Facility for NACS, Oberlin, Ohio; Educational Wing for Church of the Open Door, Elyria, Ohio.

About the Firm: Tracing its roots to the early 1900s, Clark & Post Architects, Inc. continue the tradition of providing quality architectural and engineering services to the Business,

Institutional, Governmental, Educational and Industrial Community of Northern Ohio.

Clients and Suppliers Contact:

Robert A. Post, AIA  
John R. Clark, AIA  
Ronald A. Cocco, AIA  
Daniel R. Weaver, AIA  
John Mazze, AIA

Principals/Partners:  
Robert A. Post, AIA, President  
John R. Clark, AIA, Vice President & Secretary  
Ronald A. Cocco, AIA, Vice President  
Daniel R. Weaver, AIA, Vice President  
John Mazze, AIA, Vice President

Members of the Firm:  
Donald J. Kaspar  
Susan Wollerman-Post  
Danny S. Bihary  
Delores A. Camp  
Deborah Wagner  
Robert Leonhard  
Valentino Miraldi  
Kathy M. LaValley

**WILLIAM ARTHUR COLLIER, REGISTERED ARCHITECT**

1611 Richmond Rd.  
Lyndhurst, OH 44124  
216/381-3120

Type of Firm: Proprietorship

Year Established: 1976

Gross Construction Volume of Projects:  
1989 \$15M  
1990 \$17M  
1991 not completed yet

Firm Personnel by Discipline:  
Architecture 1  
Engineering (Consultants) 3  
Administrative 1

Types of Work:  
Retail 10%  
Residential 70%  
Industrial 10%  
Renovation 10%

Examples of Projects: Large residences, office and warehouse building, veterinary clinics, restaurants, remodeling.

About the Firm: Work mostly on residences with commercial stores and offices and warehouses with several remodeling projects.

Clients Contact:  
William Arthur Collier, AIA

Suppliers Contact:  
William Arthur Collier, AIA

Principals/Partners:  
William Arthur Collier, AIA

Members of the Firm:  
William Arthur Collier, AIA



**COLLINS, RIMER AND GORDON,  
ARCHITECTS INC.**

2729 Prospect Avenue  
Cleveland, OH 44115  
216/621-4610 Fax: 216/621-4632

Type of Firm: Corporation

Year Established: 1962

Gross Construction Volume of Projects:  
1989 \$25M  
1990 \$42M  
1991 \$27M

Firm Personnel by Discipline:

Architecture	14
Interior Design	2
Administrative	6
Other	16

Types of Work:

Retail	5%
Residential	4%
Health Care	38%
Educational	11%
Other Institutional	10%
Interior Design	6%
Planning	2%
Renovation	15%
Other	9%

Examples of Projects: John Carroll University, 2 Dormitories; W.O. Walker Industrial Rehabilitation Center; Ohio State University, Science Technology Library and Math Building; Parma Community General Hospital, Medical Office Building; City of Westlake, Police and Fire Stations; Southwest General Hospital; Fairview General Hospital.

About the Firm: The evolution and growth of the firm's fine staff has provided clients a multitude of capabilities to solve complex problems and programs. The team approach of the firm is committed to design excellence and with its extensive experience having fun during the creative process.

Clients Contact:

William H. Collins, AIA  
Charles E. Rimer, AIA  
Randall J. Gordon, AIA  
Laura L. Umbaugh, Director of Marketing

Suppliers Contact:

E. Dean Cox, AIA  
Rebecca Werman

Principals/Partners:

William H. Collins, AIA  
Charles E. Rimer, AIA  
Randall J. Gordon, AIA  
E. Dean Cox, AIA  
Henry E. Kawalek, AIA

Members of the Firm:

William H. Collins, AIA  
Charles E. Rimer, AIA  
Randall J. Gordon, AIA  
E. Dean Cox, AIA  
Henry E. Kawalek, AIA  
Christopher Petrow, AIA  
Ronald Miller, AIA  
William C. Ayars, AIA  
Bruce W. Kiefer, AIA  
Robert Gurchik, AIA

Mark Yager, AIA  
James Wallis, AIA

**WILLIAM DORSKY ASSOCIATES, INC.**

23200 Chagrin Boulevard  
Cleveland, OH 44122  
216/464-8600 Fax: 216/464-8608

Type of Firm: Corporation

Year Established: 1959

Number of Staff:

Architects (licensed)	14
Administrative	9
Other	12

(draftpersons and technical staff)

Type of Work:

Retail	45%
Residential	5%
Planning	5%
Other	45%

(Elderly facilities; Nursing Homes; CCRC's)

Notable Projects: First National Supermarkets, Corporate Headquarters, Maple Heights, OH; Kendal at Oberlin, Continuing Care Retirement Community, Oberlin, OH; Matrix Essentials, offices and distribution center, Solon, OH; Rockynol Retirement Community, nursing care facility addition, Akron, OH; The Village at St. Edward, Continuing Care Retirement Community, Akron, OH; Church Square Shopping Center, Cleveland, OH.

About the Firm: WDA is a diversified architectural/planning firm specializing in Commercial/Retail projects, facilities for the Aging and Disabled, and large-scale residential projects. The firm was established in 1959 and has full service offices in Cleveland and Fort Lauderdale, FL.

Prospective Clients Contact:

William Dorsky, AIA

Suppliers Contact:

David Parrish

Principals/Partners:

William Dorsky, AIA, President

Members of the Firm:

William Dorsky, AIA  
Cornelia C. Hodgson  
Regis J. Korba  
David O. Parrish  
Howard Shergalis  
Alex Espinosa  
Ron Lloyd

**GEORGE L. DRAEGER & ASSOC., INC.**

15517 Detroit Ave.  
Lakewood, OH 44107  
216/521-5134 Fax: 216/521-4824

Type of Firm: Corporation

Firm Personnel by Discipline:

Architecture	8
--------------	---

Administrative

2

Types of Work:

Retail	50%
Industrial	5%
Health Care	30%
Planning	10%
Education	5%

Examples of Projects: Plaza @ Chapel Hill, Akron/Cuyahoga Falls, OH; Points East, Mentor, OH; Colerain Towne Centre, Cincinnati, OH; Evergreen Retirement Community, Elyria, OH.

About the Firm: Established in 1974, we have limited our business to the professional practice of architecture. Over the past seventeen (17) years, we have provided architectural services for both public and private clientele. Our principles and practices, along with creative thinking have led to unique solutions to difficult development problems while providing economic construction techniques and aesthetic qualities.

Clients Contact:

George Draeger, AIA  
Steve Suhayda  
Bob Acciarri

Suppliers Contact:

Joe Evans  
Marty Strelau

Principals/Partners:

George Draeger, AIA  
Steve Suhayda  
Bob Acciarri

**ANN M. DUNNING AIA INC.**

71 West Summit Street  
Chagrin Falls, OH 44022  
216/247-4028 Fax: 216/247-4028

Type of Firm: Corporation

Year Established: 1979

Gross Construction Volume of Projects:  
1989 \$1M  
1990 \$1M  
1991 \$1M

Firm Personnel by Discipline:

Architecture	1
Administrative	1

Types of Work:

Retail	10%
Residential	80%
Renovation	10%

Examples of Projects: Master plan for Collision Bend; Destination Building, Cuyahoga County Airport; Skylight Inn Motels, Marcelita Restaurant; Step North Expansion; Three Village Condominiums Suites (12); Stride Tool Company, Ellicottville, NY; and over 500 private residential projects.

About the Firm: The firm specializes in small projects involving rehabilitation and renovation of both commercial and residential buildings.



We use CAD to produce high quality documents economically and efficiently. We take great pride in service to the client throughout the building process.

Principals/Partners:  
Ann M. Dunning, AIA

Suppliers Contact:  
Ann M. Dunning, AIA

Principals/Partners:  
Ann M. Dunning, AIA

#### **FINKEL & KNILANS ARCHITECTS, INC.**

1100 North Abbe Road  
Elyria, OH 44035  
216/365-8100 Fax: 216/365-8080

Type of Firm: Partnership

Year Established: 1955

Construction Volume:  
1989 \$4.9M  
1990 \$4.4M  
1991 \$2.6M

Number of Staff:  
Architects 4  
Interior Design (in house)  
Administrative 1

Type of Work:  
Retail 10%  
Industrial 20%  
Educational 65%  
Interior Design 5%

Notable Projects: To date all 14 buildings for a community college over a 25 year span. New corporate offices - renovation and plant for TRW and for Parker Hannifin.

About the Firm: A small design intense firm with 35 years of notable projects catering to the needs and desires of the client.

Prospective Clients Contact:  
Warren E. Finkel, AIA  
Richard R. Knilans

Suppliers Contact:  
Sarah A. Klann  
Vibha Mahalaha

Principals/Partners:  
Warren E. Finkel, AIA, President  
Richard Randall Knilans, Vice President

Members of the Firm:  
Sarah A. Klann  
Vibha Mahalaha

#### **RICHARD FLEISCHMAN ARCHITECTS, INC.**

1025 Huron Road  
Cleveland, OH 44115  
216/771-0090 Fax: 216/771-6687

Type of Firm: Corporation

Year Established: 1961

Firm Personnel by Discipline:  
Architecture 16  
Administrative 2  
Other 2

Types of Work:  
Retail 20%  
Residential 5%  
Industrial 5%  
Health Care 2%  
Educational 30%  
Interior Design 10%  
Planning 20%  
Renovation 8%

Examples of Projects: Multi-use high rise building complexes along with higher educational facilities for science and research. Commercial, religious, and public buildings for civic use represent another portion of this practice. Urban planning, master planning, interior design, and residential design are other facets that reflect our expanding practice.

About the Firm: Richard Fleischman Architects, Inc. is a firm of professionals dedicated to providing a quality environment for people to share. As people continue to expand and renew the expectations of their personal, cultural and civic life, we must recognize the impact of design upon that life and the immense benefit to be derived by maintaining this high standard. The quality of the human environment need not be compromised. Promotion of this concept has been the motivating force from our inception in 1961.

Clients Contact:  
Richard Fleishman, FAIA  
Arthur Brenneman, AIA  
Earlene Harris

Suppliers Contact:  
Clyde Horn, AIA  
Joseph Molnar

Principals/Partners:  
Richard Fleischman, FAIA, President  
Arthur Brenneman, AIA, Partner  
Clyde Horn, AIA, Partner  
Paul Siemborski, AIA, Associate  
Irwin Lowenstein, AIA, Associate  
Kurt Weaver, AIA, Associate

#### **FOGLE/STENZEL ARCHITECTS, INC.**

2800 Euclid Ave., Suite 600  
Cleveland, OH 44115  
216/861-5151 Fax: 216/861-3374

Type of Firm: Corporation

Year Established: 1986

Gross Construction Volume of Projects:  
1989 \$5M  
1990 \$5M

Firm Personnel by Discipline:  
Architecture 5  
Administrative 1

Types of Work:  
Retail 10%  
Industrial 15%  
Educational 20%  
Other Institutional 50%  
CAD 5%

Examples of Projects: Specialized housing and training facilities for mentally retarded persons. Office/light industrial facilities.

About the Firm: F/SA is a personal service firm which emphasizes an approach to architecture and construction that recognizes the clients' organization and financial needs as key priorities to solving its building and space requirements. F/SA maintains quality control, costs and schedules through unique management tools including Computer Aided Drafting as appropriate.

Clients Contact:  
Kenneth J. Fogle, AIA

Principals/Partners:  
Kenneth J. Fogle, AIA  
Jeffrey A. Stenzel, AIA

#### **GAEDE SERNE ARCHITECTS, INC.**

820 Superior Ave., NW, Suite 100  
Cleveland, OH 44113  
216/241-3339 Fax: 216/241-1823

Type of Firm: Corporation

Year Established: 1956, 1975, 1985

Gross Construction Volume of Projects:  
1989 \$9M  
1990 \$7M  
1991 \$6.5M

Firm Personnel by Discipline:  
Architecture 2  
Administrative 1  
Other 4

Types of Work:  
Retail 10%  
Residential 15%  
Health Care 10%  
Other Institutional 10%  
Interior Design 15%  
Planning 5%  
Renovation 25%  
Other (Religious) 10%

Examples of Projects: Streetscape, Chillicothe CBD; United Way, Wooster, Ohio; Hotel Athenaeum, Chautauqua, NY; Korean Presbyterian Church, Brecksville, Ohio; Fredonia Village Hall Renovation, Fredonia, NY; Thorton Park Recreation Center Expansion, Shaker Heights, Ohio; Ascension Hall and three dormitories, Kenyon College; Gambier, Ohio.

About the Firm: The firm maintains a general practice with a wide variety of work, much of which relates to renovation and restoration of existing buildings. Originally founded in 1956 the firm took its present name in 1985, modified in 1991.



**Clients Contact:**  
Robert C. Gaede, FAIA  
Dale R. Serne, AIA

**Suppliers Contact:**  
Elizabeth Waters  
Mark Benton

**Principals/Partners:**  
Robert C. Gaede, FAIA  
Dale R. Serne, AIA

**GOULD/ASSOCIATES, INC.**  
1404 East Ninth St.  
Cleveland, OH 44114  
216/241-4355 Fax: 216/241-1632

Type of Firm: Corporation

Year Established: 1979

Gross Construction Volume of Projects:  
1989 \$5M  
1990 \$13M  
1991 \$13M

Firm Personnel by Discipline:  
Architecture 2  
Interior Design 1  
Administrative 4  
Other 4

Types of Work:  
Retail 2%  
Residential/multi-family 20%  
Industrial 8%  
Other Institutional (financial) 4%  
Planning 30%  
Renovation 15%  
Interior Design 5%  
Other (recreation) 16%

Examples of Projects: Civic and Senior Center, City of Warrensville Heights; J-L Stamps Service Center, City of Cleveland; RTA's Rapid Transit Station, Shaker Square; W. 25th St. Rapid Transit Station, Cleveland; Post Offices in Strongsville, Lodi and Parma; Olympic Steel Plant; Master Planning - University Hospitals, Borden, Inc.; Belmont Avenue Redevelopment, Youngstown.

About the Firm: Gould/Associates, Inc. is an award winning architecture and planning firm. Our clients include cities, corporations, federal government agencies such as the U.S. Postal Service, HUD, and Urban Mass Transit, developers and financial health care and educational institutions.

**Clients Contact:**  
William A. Gould, AIA, AICP  
Harriet R. Gould  
William O. Lindow, AIA

**Suppliers Contact:**  
Mike Kotansky

**Principals/Partners:**  
William A. Gould, AIA, AICP, President  
William O. Lindow, AIA, Vice President  
Harriet R. Gould, Secretary

**Members of the Firm:**  
Michael A. Vidalis  
Mike Kotansky  
Curt Hill  
Venky Babu  
Yoel Shoham

**KAMIL S. GSCHWIND, AIA, ARCHITECT**  
6486 Woodhawk Drive  
Mayfield Heights, OH 44124-4153  
216/449-3969

Type of Firm: Proprietorship

Year Established: 1975

Firm Personnel by Discipline:  
Architecture 1

Types of Work:  
Retail 5%  
Residential 5%  
Interior Design 5%  
Planning 5%  
Other 80%  
(Design Consulting & Architectural Illustrations)

About the Firm: The firm's specialty includes: Conceptual Design Consulting and Architectural Illustrations.

**Clients Contact:**  
Kamil S. Gschwind, AIA

**Principals/Partners:**  
Kamil S. Gschwind, AIA

**HERMAN GALVIN GIBANS, INC.**  
1304 W. 6th St.  
Cleveland, OH 44113  
216/696-3460 Fax: 216/696-1152

Type of Firm: Corporation

Year Established: 1937  
(predecessors firm)

Gross Construction Volume of Projects:  
1989 \$19M  
1990 \$16.9M  
1991 \$24M

Firm Personnel by Discipline:  
Architecture 13  
Interior Design 4  
Administrative 3

Types of Work:  
Retail 15%  
Residential 2%  
Industrial 3%  
Health Care 58%  
Educational 4%  
Interior Design 12%  
Renovation (included) 6%  
Other 6%

Examples of Projects: Judson Retirement Community Addition, a 7-level 155,000 S.F. addition containing 126 nursing beds, ancillary

and service facilities and garage, Cleveland, Ohio; Additions to the Altemheim, 150 bed nursing home, Strongsville, Ohio; Interior design for Cleveland Browns Headquarters and Training Facility, Berea, Ohio; Training facility, Progressive Companies, Mayfield Village, Ohio.

About the Firm: We are an integrated architecture and interior design firm whose practice is devoted primarily to health care and elderly facilities as well as commercial and office projects with additional services for residential, institutional, educational and religious clients.

**Clients Contact:**  
James G. Herman, AIA  
Thomas E. Galvin  
James D. Gibans, AIA  
Lynn Weygandt, Dir. of Client Relations  
Ira Kessler, Dir. of Health Services

**Suppliers Contact:**  
Alan C. Fodor, AIA  
Robert L. Weygandt

**Principals/Partners:**  
James G. Herman, AIA, President  
Thomas E. Galvin, Vice President  
James D. Gibans, AIA, VP, Treasurer  
Alan C. Fodor, AIA, Secretary

**Members of the Firm:**  
Gary A. Ogrocki, AIA  
Scott R. Wade, AIA  
Randi Doi, AIA  
David DiFrancesco, AIA  
Anthony Hiti, Assoc. AIA  
Stanley Matthews, Assoc. AIA  
Jeffrey Scheinberg, Assoc. AIA  
Robert L. Weygandt, Assoc. AIA  
Voon Lee Chia, Assoc. AIA

**HOLMAN ARCHITECTS**  
10204 Echo Hill Dr.  
Brecksville, OH 44141  
216/526-2452

Type of Firm: Proprietorship

Year Established: 1989

Gross Construction Volume of Projects:  
1989 \$4M  
1990 \$4M  
1991 \$1M

Firm Personnel by Discipline:  
Architecture 1  
Administrative 1

Types of Work:  
Residential 25%  
Health Care 40%  
Educational 5%  
Other Institutional 39%

Examples of Projects: The firm's current work load includes an intensive care center and a pharmacy for an existing hospital, a store front renovation, development of a City park, site renovations for Cuyahoga County Library system and residential projects.



About the Firm: Holman Architects is a small multi-disciplined firm with a varied practice. Emphasis is placed on solving the unique problems of each client's building program. The firm has brought its projects to completion on schedule and within budget.

Clients and Suppliers Contact:  
Fred H. Holman Jr., AIA

Principals/Partners:  
Fred H. Holman Jr., AIA

**HFP/AMBUSKE ARCHITECTS**  
21403 Chagrin Blvd.  
Cleveland, OH 44122  
216/561-3311

Type of Firm: Partnership

Year Established: 1976

Gross Construction Volume of Projects:  
1989 \$15M  
1990 \$15M

Firm Personnel by Discipline:  
Architecture 6  
Interior Design 1  
Administrative 1  
Other 2

Types of Work:  
Health Care 90%  
Other Institutional 10%

Examples of Projects: Deaconess Hospital of Cleveland, Kaiser Foundation Health Plan of Ohio, Metro Health Hospital System, Community Hospital of Bedford, Bellefaire/JCB, Firelands Community Hospital.

About the Firm: Health Facilities Planning specializes in providing programming, master planning and architectural services for health care providers.

Clients and Suppliers Contact:  
Alan R. Ambuske, AIA

Principals/Partners:  
Alan R. Ambuske, AIA

Members of the Firm:  
Earl R. Wardrum

**HWH ARCHITECTS ENGINEERS  
PLANNERS INC.**  
1150 West Third St.  
Cleveland, OH 44113  
216/623-0220 Fax: 216/623-0238

Type of Firm: Corporation

Year Established: 1908

Gross Construction Volume of Projects:  
1989 \$150M  
1990 \$125M  
1991 \$125M

Firm Personnel by Discipline:  
Architecture 30  
Engineering 33  
Interior Design 3  
Landscape Architecture 5  
Administrative 16

Types of Work:  
Retail 10%  
Industrial 35%  
Health Care 10%  
Educational 10%  
Other Institutional 10%  
Interior Design 5%  
Planning 5%  
Prime Engineering 5%  
Renovation 5%  
Other (landscape arch.) 5%

Examples of Projects: American Red Cross Headquarters; Lake Metroparks Farmpark; Mentor School Fine Arts Center; Cleveland State University; Cuyahoga Community College; Timken Company Corporate Headquarters; National City Bank Computer Operations Center; The Timken Company Office renovations; Case Western Reserve University School of Medicine renovations; Bryan Custom Plastics Manufacturing Plant addition; Goodyear Tire and Rubber Company Napanee; Ontario Manufacturing Plant.

About the Firm: HWH is a full-service architectural and engineering firm serving commercial, institutional and industrial clients. Areas of specialization include computer centers, research and development laboratories, renovation, recreation, interior architecture, offices and industrial facilities.

Clients Contact:  
David L. Lehmer, ASLA  
H. Robert Wismar, Jr., AIA, PE

Principals/Partners:  
Edward M.W. Chen, AIA, PE  
David W. Englehorn, AIA  
Roger L. Knott, PE  
David L. Lehmer, ASLA  
Joseph Matts, Jr., PE  
G. Robert McCullough, AIA  
H. Robert Wismar, PE, AIA

Members of the Firm:  
Terry Angle, AIA  
Claire Grady Hall, AIA  
Timothy E. Huffman, AIA  
William F. Kotich, AIA  
Jerome M. Ryba, AIA  
Hilary A. Tachovsky, AIA  
William T. Wells, AIA

**DANIEL J. KACZOR/ARCHITECT**  
4699 East Wallings Road  
Broadview Heights, OH 44147  
216/526-6777 Fax: 216/526-2065

Type of Firm: Proprietorship

Year Established: 1975

Number of Staff:  
Architects 1

**RICHARD H. KAPLAN ARCHITECTS, INC.**  
100 Erieview Plaza, Ste. 3320  
Cleveland, OH 44114-1824  
216/861-7700 Fax: 216/861-7706

Type of Firm: Corporation

Year Established: 1987

Gross Construction Volume of Projects:  
1989 \$18.2M  
1990 \$23.0M  
1991 \$40.0M

Firm Personnel by Discipline:  
Architecture 16  
Interior Design 1  
Landscape Architecture 2  
Administrative 2  
Other 1

Types of Work:  
Retail 35%  
Industrial 2%  
Health Care 5%  
Educational 20%  
Other Institutional 13%  
Interior Design 5%  
Renovation 10%  
Other (landscape arch.) 10%

Examples of Projects: Ameritrust Garage & Hyatt Ballroom Complex; The University of Akron, College of Business Administration; Cleveland Museum of Natural History Addition; Western Reserve Historical Society Addition; Case Western Reserve University, Addition to Institute of Pathology; General Electric Co., Renovation to office buildings; Mall "A" Cleveland, Plaza Development; Data Processing Center, U.S. Navy Finance Center.

About the Firm: RHKA is a full service architectural and landscape architecture organization with a broad diversification of projects. A commitment to excellence in design and familiarity with current problem-solving techniques and building methods enables RHKA to meet any challenge in the field of architectural design.

Prospective Clients Contact:  
Richard H. Kaplan, FAIA, President

Members of the Firm:  
Paul Dion, AIA  
Mikio Tanaka, AIA  
Gregory Noeth, AIA  
Louis Trostel, AIA

**RICHARD C. KAWALEK, ARCHITECT**  
35100 Miles Road  
Moreland Hills, OH 44022  
216/248-2679 Fax: 216/248-2679

Type of Firm: Corporation

Year Established: 1981

Gross Construction Volume:  
1989 \$2M  
1990 \$2M  
1991 \$3M



Number of Staff:  
Architects 1  
Other (intern) 1

Type of Work:  
Retail 10%  
Residential 80%  
Industrial 10%

Notable Projects: Corporate Headquarters - Fairmount Minerals, Munson, Ohio; Office Interiors - Essee Corporation, Chardon, Ohio; The South Chagrin Office Building, Chagrin Falls, Ohio; Custom Homes and additions.

Principals/Partners:  
Richard C. Kawalek

#### KOHEI ISHIKAWA ARCHITECT

2349 Ardleigh Drive  
Cleveland Heights, OH 44106  
216/321-0992

Type of Firm: Proprietorship

Year Established: 1973

Number of Staff:  
Architects 1  
Interior Design 1  
Administrative 1  
Other 1

Type of Work:  
Retail 10%  
Residential 10%  
Health Care 10%  
Other Institutional 10%  
Interior Design 20%  
Planning 10%  
Renovation 5%  
Other 25%

Notable Projects: Willowick Municipal Safety Center; Free Clinic/Safe Space Station; Far West Center; Tremont Group Homes; Shaker Heights Group Homes; Various Retail and Restaurant renovations; Building Code reviews and consultations.

About the Firm: The firm was founded in 1973 to provide professional services in the fields of planning, architecture, interior design and landscape design. It serves the needs of public entities, corporate establishments and private citizens.

Prospective Clients Contact:  
Kohei Ishikawa, AIA

Principals/Partners:  
Kohei Ishikawa, AIA, Principal

**KURZ ARCHITECTS**  
12307 Larchmere Blvd.  
Cleveland, OH 44120  
216/721-1750

Type of Firm: Proprietorship

Year Established: 1987

Gross Construction Volume of Projects:  
1990 \$2M  
1991 \$1.25M

Firm Personnel by Discipline:  
Architecture 1  
Interior Design 1  
Administrative 1

Types of Work:  
Retail 30%  
Residential 30%  
Industrial 10%  
Educational 10%  
Planning 10%  
Renovation 10%

Examples of Projects: Added (2) stories to 1900's warehouse in Cleveland; renovated (2) large residences in Cleveland Heights and Shaker Heights; designed kitchen for house built in 1835; designed large dining hall concepts for NASA; designed enclosed swimming pool and greenhouse addition - Gates Mills.

About the Firm: Private practice formed in 1987 after 17 years with Smith Hinchman & Grylls in Detroit and as chief of design at HWH in Cleveland. Practice primarily architecture and planning; about 50% of practice is design consultation to other architects.

Clients and Suppliers Contact:  
Theodore E. Kurz, FAIA

Principals/Partners:  
Theodore E. Kurz, FAIA

#### LESKO ASSOCIATES, INC.

Gemini Tower II, 2001 Crocker Road  
Cleveland, OH 44145  
216/835-0850 Fax: 216/835-8483

Type of Firm: Corporation

Year Established: 1953

Gross Construction Volume of Projects:  
1989 \$26M  
1990 \$32M  
1991 \$40M

Firm Personnel by Discipline:  
Architecture (registered) 7  
Engineers 1  
Administrative 6  
Other 14

Types of Work:  
Health Care 2%  
Educational 94%  
Planning 2%  
Renovation 2%

Examples of Projects: High Schools: Hudson High, Massillon High, Wapakoneta High, Buckeye High, Parma High, Orange High, Lakewood High Natatorium, Westlake High; Lee Burneson Middle; Case Elementary; Walton Elementary; GCRTA Community Responsive Transit Facility; Bettsville School; Cleveland Developmental Center; Sailorway Middle School; Holy Spirit Church; Kent State

University Ice Arena; Cleveland Supervisory Center.

About the Firm: Lesko Associates, Inc., Architects - Planners, a Cleveland based firm, founded in 1953, offers comprehensive architectural and planning services. Although projects are varied, the main thrust is in the design of educational facilities. The firm has consistently maintained a high standard of design quality as evidenced by 48 design awards.

Clients Contact:  
Nicholas Lesko, FAIA

Suppliers Contact:  
Richard E. Deming, AIA

Principals/Partners:  
Nicholas Lesko, FAIA, President  
Richard E. Deming, AIA, Partner  
Edward G. Lesko, AIA, Partner

Members of the Firm:  
Allan J. Duber, AIA, Assoc.

#### LIPAJ-TOMSIK ARCHITECTS/PLANNERS

550 Terminal Tower  
Cleveland, OH 44113  
216/781-7385 Fax: 216/781-7387

Type of Firm: Partnership

Year Established: 1956

Gross Construction Volume of Projects:  
1989 \$8M  
1990 \$8M  
1991 \$9M

Firm Personnel by Discipline:  
Architecture 6  
Interior Design 1  
Administrative 1

Types of Work:  
Retail 5%  
Health Care 30%  
Educational 30%  
Other Institutional 5%  
Interior Design 10%  
Planning 10%  
Renovation 5%  
Hospitality 5%

Examples of Projects: Educational: Cuyahoga Community College, West Campus (Assoc. Arch.); Cleveland State University, Graduate Science Bldg. (Joint Venture); Kent State University, Tri-Tower Dorms plus Normandy High School, Lumen Cordium High School, Erieview High School, and many Elementary Misc.; Jr. High projects for Parma, Brooklyn, N. Olmsted, and N. Ridgeville. Health Care: Southwest Health Care Center Nursing Home, Breckenridge Village North and Light of Hearts Villa, Swan Creek Retirement Village, Toledo, Ohio.

About the Firm: Local Cleveland firm with over 30 years in Terminal Tower location serving many repeat clients primarily in greater Cleveland, Cuyahoga County area. Originally



founded as John F. Lipaj Assoc., became Lipaj, Woyar & Tomsik and in 1977 Lipaj-Tomsik Architects/Planners. Designed over 400 Church, Educational, Health Care, Athletic Facility projects.

Principals/Partners:  
John F. Lipaj, AIA  
Thomas E. Tomsik, AIA

Members of the Firm:  
Stephen J. Kulcsar, Jr., R.A.  
Robert M. Klann, R.A.  
Lauren E. Dunn

**ROBERT P. MADISON INTERNATIONAL, INC.**  
2930 Euclid Avenue  
Cleveland, OH 44115  
216/861-8195 Fax: 216/621-5738

Type of Firm: Corporation

Year Established: 1954

Gross Construction Volume:  
1989 \$92M  
1990 \$110M  
1991 \$132M

Number of Staff:  
Architects 20  
Engineers 17  
Interior Design 1  
Administrative 5

Type of Work:  
Educational 20%  
Other Institutional 40%  
Interior Design 10%  
Planning 5%  
Prime Engineering 10%  
Renovation 5%  
Other 10%

Notable Projects: Continental Airlines Hub Expansion, Hopkins International Airport Prime Site Computer Center, Cuyahoga County Jail II, Harvard Yard Service Facility, U.S. Post Office, Willard Park Garage, R.T.A. Bus Storage Garages, N.A.S.A. Research Laboratory Expansion, Eagle Avenue Bridge, Jacksonville Florida Skyway Transit System.

About your Firm: Robert P. Madison International (RPMI) is a multi-discipline firm of architects, structural, electrical, mechanical, and civil engineers. The firm has a broad practice encompassing projects which include Educational Facilities, Transportation, Correctional Facilities, Government Office Buildings, Housing Developments, Bridge and Highway Design.

Prospective Clients Contact:  
Robert P. Madison, FAIA  
Chester Henderson  
Vernada Davis

Suppliers Contact:  
John Davis  
Kevin R. Madison

Principals/Partners:  
Robert P. Madison, FAIA

Khai H. Lim, AIA  
Chester Henderson, RA

Members of the Firm:  
John Davis, RA  
Robert Harmicar, RA  
Lai Jayaraman, PE  
Kevin Madison, AIA  
William Smith, AIA

**MAI ARCHITECTS.ENGINEERS.PLANNERS**  
1901 E. 13th Street, Ste. 300  
Cleveland, OH 44114  
216/771-2060 Fax: 216/771-2074

Type of Firm: Corporation

Year Established: 1951

Gross Construction Volume:  
1989 \$124M  
1990 \$120M  
1991 \$135M

Number of Staff:  
Architects 11  
Engineers 72  
Interior Design 1  
Administrative 18  
Other 142

Type of Work:  
Retail 34%  
Industrial/Manufacturing 45%  
Health Care 2%  
Educational 4%  
Interior Design 2%  
Planning 5%  
Prime Engineering ALL  
Renovation 6%

Notable Projects: Jacobs Investments-Nautica Special Events Center, BFGoodrich-Application Engineering and Design Lab, PPG Industries-Coatings and Resins Division general office renovation, VME Americas, Inc.-Corporate Eng./Test facility renovation, Avery Dennison-Stormwater run-off survey and underground storage tank engineering.

About the Firm: MAI, The commercial/light industrial business division of Middough Associates, Inc. is a full service multi-discipline organization of over 250 professionals providing architectural/engineering design services to the public and private sector of commercial, manufacturing, industrial, process, metals and environmental industries for 40 years.

Prospective Clients Contact:  
Gregory A. Koss, AIA, V.P.

Suppliers Contact:  
Richard C. Bridges, RA

Principals/Partners:  
Ronald R. Ledin, PE, President  
Gregory A. Koss, AIA, V.P.  
Raymond E. Hess, PE, V.P.  
George E. Hlavacs, PE, V.P.  
Bruce E. McEwen, PE, V.P.  
Andrew W. Oravetz, PE, V.P.  
James R. Johnson, PE, V.P.

Members of the Firm:  
Gregory A. Koss, AIA  
Philip F. Paulin, AIA  
Paul T. Klammer, AIA

**WILLIAM C. NADEAU, AIA**  
210 Landerwood Plaza N.  
Pepper Pike, OH 44124  
216/831-5885 Fax: 216/831-6219

Type of Firm: Proprietorship

Year Established: 1984

Gross Construction Volume of Projects:  
1989 \$3M  
1990 \$3M  
1991 \$3.4M

Number of Staff:  
Architects 3  
Administrative 1  
Other (apprentice/draftsman)

Types of Work:  
Retail 60%  
Residential 20%  
Renovation 20%

Examples of Projects: Maygate multi-tenant retail, Mayfield Retail 60% Heights, OH; Landerwood renovation and addition, Pepper Pike, OH; Residential 20% Solon Park Place multi-use commercial, Solon, OH; residential - new Renovation 20% and renovation.

About the Firm: The firm offers a general practice with an emphasis on commercial and retail. Quality design and construction monitoring are obtained by use of CAD and the careful personal touch.

Principals/Partners:  
William C. Nadeau, AIA

**OLIVER DESIGN GROUP**  
One Park Plaza  
Cleveland, OH 44114  
216/696-7300 Fax: 216/696-5834

Type of Firm: Corporation

Year Established: 1966

Gross Construction Volume of Projects:  
1989 \$16M  
1990 \$32M  
1991 \$40M

Firm Personnel by Discipline:  
Architecture 7  
Interior Design 3  
Administrative 2  
Other 1

Types of Work:  
Retail 25%  
Interior Design 50%  
Renovation 25%



Examples of Projects: Wayne-Dalton Corporation Headquarters, Mt. Hope, Ohio; Deloitte & Touche, Cleveland, Ohio; Ohio Savings Bank Headquarters, Cleveland, Ohio; Covia Partnership, Chicago, Illinois; Allen-Bradley Renovation Highland Heights, Ohio; Koloe Steel Guest House, Bratenahl, Ohio; Park Plaza Restaurant, Cleveland, Ohio.

About the Firm: We approach the environment from the inside-out and are analytical in our problem-solving. We have an exceptional commitment to design quality and the integration of objects and space to enrich the experience of the end user.

Clients Contact:  
Linda W. Bayer, Principal

Suppliers Contact:  
Sidra A. Westpool, Office Administrator

Principals/Partners:  
William T. Eberhard, AIA, Principal in Charge  
Linda W. Bayer, SME, Principal

Members of the Firm:  
William T. Eberhard, AIA  
Linda W. Bayer, SME  
John G. Tellaisna, AIA, IBD  
Raymond R. Glover, AIA  
Gretchen S. Schernekau-Stokey, IBD  
William M. Mason  
Michelle L. Stephenson

**OSBORN • ARCHITECTS AND ENGINEERS**  
668 Euclid Ave.  
Cleveland, OH 44114  
216/861-2020 Fax: 216/861-3329

Type of Firm: Corporation

Year Established: 1892

Gross Construction Volume of Projects:  
1989 \$70M  
1990 \$72M  
1991 \$72M

Firm Personnel by Discipline:  
Architecture 18  
Engineering 88  
Interior Design 2  
Landscape Architecture 2  
Administrative 8

Types of Work:  
Retail 15%  
Industrial 28%  
Educational 18%  
Interior Design 5%  
Prime Engineering 24%  
Renovation 10%  
Other (sports facilities)

Examples of Projects: Wide range of projects including a 7 million Rubbermaid R&D building, 12 million renovation to a County Administration Building, a 23 million corporate administration and computer building, 200,000 sq. ft. corporate office expansion to American Greetings. Other projects include industrial facilities, highway and bridge work.

About the Firm: Since it's incorporation in 1892, Osborn has pioneered the development of material testing, stadium design and industrial facilities. Today, Osborn incorporates all professional disciplines necessary for computerized facilities design and planning including architecture, landscape, structural, civil, mechanical, electrical, process and environmental engineering. Approximately 80% of Osborn's projects are with repeat clients, some for as long as 75 years.

Clients Contact:  
Dale L. Swearingen, AIA  
Robert M. Namen, P.E.  
Eugene P. Baxendale, P.E.

Suppliers Contact:  
Floyd R. Cramer, CCS, CSI

Principals/Partners:  
Dale L. Swearingen, AIA  
George R. Shilling, P.E.  
Robert M. Namen, P.E.  
Kurt K. Rim, P.E.  
William J. Tanruther, P.E.  
Ramon E. Campbell, P.E.  
Lee V. Hooper, P.E.

**PLANNED ENVIRONMENTAL DESIGN CORPORATION**  
3091 Mayfield Road, Room 210  
Cleveland Heights, OH 44118-1732  
216/321-6500 Fax: 216/321-3838

Type of Firm: Corporation

Year Established: 1983

Gross Construction Volume of Projects:  
1989 \$4.3M  
1990 \$3.8M  
1991 \$6.4M

Firm Personnel by Discipline:  
Architecture 1  
Interior Design 1  
Administrative 1  
Other 5

Types of Work:  
Retail 42%  
Education 21%  
Interior Design 6%  
Renovation 11%  
Health Care 5%  
Other Institutional 15%

Examples of Projects: Highland Golf Clubhouse; Cole Center for Continuing Education; Metrohealth Center - interior office renovations; storage building at WRPHC; United Church of Christ Phase 2 relocation to Cleveland.

About the Firm: High tech architectural firm specializing in custom and timely service to commercial and industrial clients. Firm performs, new construction, renovations and adaptive reuse projects. Project schedules and budgets important to the firm.

Clients Contact:  
Don Hudson - Society National Bank

James Meyer - United Church of Christ

Principals/Partners:  
Ernest Luther Lane, President

**PAYTO ARCHITECTS, INC.**  
1220 West Sixth Street, 207 Bradley Building  
Cleveland, OH 44113  
216/241-6800 Fax: 216/241-3239

Type of Firm: Corporation

Year Established: 1985

Number of Staff:  
Architects 5  
Interior Design 1  
Administrative 1  
Other 1

Type of Work:  
Retail 50%  
Residential 5%  
Other Institutional 5%  
Interior Design 15%  
Planning 15%  
Renovation 10%

Notable Projects: 20-story North Point Office Tower, Central Reserve Life Corporate Headquarters, Brecksville Community Center, CWRU Fitness Center, Landerbrook Place Office.

About the Firm: We at Payto Architects are a design oriented architectural firm specializing in commercial buildings. Our creative capabilities also include master planning, urban design, interiors, and renovation work; due to our concern for design excellence coupled with adopt management skill, we have always made a committed effort for our work to stand out with significance.

Prospective Clients Contact:  
Gerald J. Payto

Principals/Partners:  
Gerald J. Payto, Principal

Members of the Firm:  
Gerald J. Payto, Principal

**PORTER the Architect**  
23850 Center Ridge Rd.  
Westlake, OH 44145  
216/892-1414 Fax: 216/892-1181

Type of Firm: Proprietorship

Year Established: 1981

Gross Construction Volume of Projects:  
1989 \$7.5M  
1990 \$9.0M  
1991 \$9.5M

Firm Personnel by Discipline:  
Architecture 2  
Administrative 1  
Other 1



## Types of Work:

Retail	20%
Residential	50%
Renovation	30%

Examples of Projects: Custom designed residences in the traditional manner.

About the Firm: High End Residential, public housing renovation, office buildings, medical and dental, space planning, condominiums, cluster housing, Mall Retail.

## Clients Contact:

Robert J. Porter, III, AIA

## Suppliers Contact:

Robert J. Porter, III, AIA  
Helen J. Porter

## Principals/Partners:

Robert J. Porter, III, AIA

**R.B.I. DESIGN GROUP**

8221 Brecksville Road, Bldg 3LL  
Brecksville, OH 44141-1397  
216/526-9000 Fax: 216/526-3869

Type of Firm: Corporation

Year Established: 1968

Gross Construction Volume of Projects:	
1989	\$7.8M
1990	\$6.0M
1991	\$6.2M

## Firm Personnel by Discipline:

Architecture	33
Engineer	15
Interior Design	2
Administrative	13
Landscape Architecture	2
Other	2

## Types of Work:

Retail	63%
Residential	4%
Industrial	2%
Interior Design	1%
Planning	2%
Renovation	10%
Other (institutional)	1%
Health Care	1%
Educational	10%
Prime Engineering	6%

Examples of Projects: Hotels, restaurants, country clubs and resorts, condos, cluster housing developments. South Seas Plantation, Captiva Island, FL; Embassy Suite Hotel, Columbus, OH; Toftrees Resort and Shopping Mall, State College, PA; Gould Manufacturing Facility, Cleveland, Norstan Office Building, Cleveland.

About the Firm: Architecture and interior design firm specializing in commercial/hospitality field. Capable of complete design, budget and supervision. Also offering in-house purchasing services for FF&E.

## Principals/Partners:

David J. Bornhorst, AIA, President

**RSA/RICHARD E. SIEGFRIED ARCHITECT, INC.**

18 N. Main St.  
Chagrin Falls, OH 44022  
216/247-3990

Type of Firm: Corporation

Year Established: 1982

Gross Construction Volume of Projects:	
1989	\$8M
1990	\$7.5M
1991	\$8M

## Firm Personnel by Discipline:

Architecture	5
Administrative	1

## Types of Work:

Retail	25%
Residential	50%
Industrial	15%
Interior Design	10%

Examples of Projects: Northmark Office Building - Willoughby, OH; The Wembly Club (tennis and athletic club); Gene Norris Honda - Mentor, OH.

About the Firm: Progressive and versatile architectural firm with a wide range of experience. Specializing in high-end residential space planning, and multi-family residential. CAD capabilities.

## Clients Contact:

Richard E. Siegfried

## Suppliers Contact:

Lyle Satterlee

## Principals/Partners:

Richard E. Siegfried  
John E. Wilson

**SCHILLER \* ARCHITECT**

22454 Rock Creek Circle  
Strongsville, OH 44136-2142  
216/238-1552

Type of Firm: Proprietorship

Year Established: 1971

Gross Construction Volume:	
1989	\$95M
1990	\$80M
1991	\$80M

## Number of Staff:

Architects	1
Administrative	1
Other	1

## Type of Work:

Retail	5%
Residential	10%
Industrial	5%
Planning	5%
Other	75%
(Building & Accessibility code consultants)	

About the Firm: Schiller \* Architect is an architectural design and code consulting

proprietorship operating in both the public and private sectors. We provide expertise in preliminary and final design and planning projects with regard to applicable life and property safety codes and standards including architectural accessibility. National and state code enforcement and interpretation credentials are maintained. Approximately 25% of activity is for full architectural services for select clients in the private sector.

## Prospective Clients Contact:

Samuel A. Schiller, AIA

## Suppliers Contact:

Samuel A. Schiller, AIA

## Principals/Partners:

Samuel A. Schiller, AIA

## Members of the Firm:

Samuel A. Schiller, AIA

**SCHMIDT COPELAND PARKER STEVENS, INC.**

The Bradley Building  
1220 West Sixth Street  
Cleveland, OH 44113  
216/696-6767 Fax: 216/696-4767

Type of Firm: Corporation

Year Established: 1973

Gross Construction Volume:	
1989	\$5.2M
1990	\$3.7M
1991	\$4.0M

## Number of Staff:

Architects	4
Interior Design	1
Landscape Architects	2
Administrative	2
Other	4

## Type of Work:

Retail	10%
Other Institutional	20%
Planning	50%
Renovation	20%

Notable Projects: Timber Ridge Conference Center - Atlanta, GA - Multi-purpose training and education center with presentation and lecture facilities, food service, and overnight accommodations set on a 200 acre site with hiking trails, confidence course and a broad range of outdoor creative opportunities. Forum Conference and Education Center - Cleveland, OH - a full service corporate training and conference facility located in the heart of Cleveland's corporate business district. The facility offers state-of-the-art audio-visual capabilities and teleconferencing for groups of 20 to 200.

About the Firm: A full service consulting firm with planners, landscape architects, architects, and interior designers that specialize in the design and development of recreation facilities and conference centers throughout the U.S.

## Prospective Clients Contact:

Todd Warner Schmidt, AIA



Suppliers Contact:  
Richard T. Parker, AIA

Principals/Partners:  
Todd W. Schmidt, AIA  
Gregory A. Copeland, ASLA  
Richard T. Parker, AIA  
Patricia J. Stevens, ASLA

Members of the Firm:  
Raymond B. DeLaMotte, AIA

**BOB SCHMITT HOMES, INC.**  
10766 Gatepost Road  
Strongsville, OH 44136  
216/238-6915

Type of Firm: Corporation

Year Established: 1950

Gross Construction Volume:  
1989 \$39M  
1990 \$34M  
1991 \$35M

Number of Staff:  
Architects 1  
Engineers 1  
Interior Design 1  
Landscape Designer 1  
Administrative 12  
Other (architectural draftsman) 1

Type of Work:  
Residential 100%

Notable Projects: Ledgewood, Meadowood.

Clients Contact:  
Edward A. Schmitt, AIA

Suppliers Contact:  
Don Mo 216/238-7727

Principals/Partners:  
Robert F. Schmitt, Chairperson  
Edward A. Schmitt, AIA, President

**J. NORMAN STARK CO., L.P.A.**  
960 Leader Building  
526 Superior Avenue, NE  
Cleveland, OH 44114-1401  
216/696-2390

Type of Firm: Proprietorship

Year Established: 1961

Number of Staff:  
Architects 1  
Interior Design 1  
Landscape Architects 1  
Administrative 2  
Other 1

Type of Work:  
Other (Attorney at Law) 100%

About the Firm: Represents clients in litigation, arbitration and mediation of construction

contracts, claims and construction law and environmental law. Also practices general law and trial practice. Admitted Ohio Bar, US Court of Appeals, US Supreme Court.

Prospective Clients Contact:  
J. Norman Stark, AIA, CSI, Attorney

Suppliers Contact:  
J. Norman Stark, AIA, CSI, Attorney

Members of the Firm:  
J. Norman Stark, J.D., BFA, B.Arch.

**WILLIAM L. STECK & ASSOCIATES**  
2044 Euclid Avenue  
Cleveland, OH 44115  
216/579-1717 Fax: 216/579-1545

Type of Firm: Proprietorship

Year Established: 1972

Gross Construction Volume:  
1989 \$3.5M  
1990 \$5.4M  
1991 \$3.2M

Number of Staff:  
Architects 2  
Administrative 1.5

Type of Work:  
Retail 5%  
Educational 85%  
Renovation 10%

Notable Projects: Manufacturing Services Center-Willoughby Hills, OH; Masonry Repairs and Restorations: School Buildings, Cleveland, OH; Residences: Jupiter Island, FL; Gates Mills, OH; Pepper Pike, OH; Remodeling: Residence Hall, Apple Creek State Institute; Class Room Building, Cleveland State University; Roof Replacement: School Buildings, Cleveland, OH.

About the Firm: A multi-disciplined architectural practice with background in institutional, educational, health care, industrial, commercial and residential projects and specializing in Building/Site Design, Forensic Analysis, Cost Estimating, Expert Witness, Renovation/Restoration and Roof Repair/Replacement. Firm's tools include Photo Drafting, CAD, and video documentation for project development and quality control.

Prospective Clients Contact:  
William L. Steck, AIA

Suppliers Contact:  
Joseph Babossy

Principals/Partners:  
William L. Steck, AIA

**THEN DESIGN ARCHITECTURE**  
30841 Euclid Avenue  
Willoughby, OH 44094  
216/943-4040 Fax: 216/943-4590

Type of Firm: Proprietorship

Year Established: 1990

Gross Construction Volume:  
1990 \$7.5M  
1991 (projected) \$12M

Number of Staff:  
Architects 2  
Engineers 1  
Interior Design 1  
Administrative 2

Type of Work:  
Retail 25%  
Residential 5%  
Industrial 25%  
Health Care 5%  
Educational 25%  
Interior Design 5%  
Planning 5%  
Renovation 5%

Notable Projects: Tyer Corporation World Headquarters, Mentor, OH; The Belvedere (Condominiums), Cleveland, OH; Avery International (Multiple Projects), Cleveland, OH; The Waterstone Professional Building, Cleveland, OH.

About the Firm: Small, multi-disciplined firm emphasizing educational, industrial and commercial building projects.

Prospective Clients Contact:  
Robert A. Fiala, AIA

Suppliers Contact:  
Karla Osborn

Principals/Partners:  
Robert A. Fiala, AIA

Members of the Firm:  
Robert A. Fiala  
Karla Osborn  
Lou Mauko  
Bruce Huston  
Lauren Galucei

**URS CONSULTANTS**  
3605 Warrensville Center Road  
Cleveland, OH 44122  
216/283-4000 Fax: 216/283-6563

Type of Firm: Corporation

Year Established: 1941

Gross Construction Volume:  
1989 \$481M  
1990 \$478M  
1991 \$495M

Number of Staff:  
Architects 90  
Engineers 120



Interior Design	12
Landscape Architects	4
Administrative	30
Other	53

## Type of Work:

Retail	10%
Industrial	5%
Health Care	35%
Educational	10%
Other Institutional	5%
Interior Design	5%
Planning	5%
Prime Engineering	15%
Renovation	5%
Other	5%

Notable Projects: Cleveland State University Convocation Center, Gateway Arena, Akron Convention Center, Clestra-Hauserman Corporate Headquarters, St. Vincent Hospital, University Hospital.

About the Firm: URS Consultants, established in 1941, is a full-service, professional architectural design, engineering, planning and interior design firm with over 25 offices located throughout the United States. The URS Consultants Ohio Corporation is comprised of 359 professionals located in Columbus, Cleveland, Cincinnati, and Akron, offering comprehensive professional architectural and engineering services.

## Principals/Partners:

Patrick B. Flanagan, P.E.  
Neil A. Dick, AIA  
Vern Kauffman, AIA  
Jeffrey Homans, AICP

## Members of the Firm:

W. Eric Anderson  
Zoltan M. Balogh  
Neil A. Dick, Associate  
Lawrence E. Fischer  
Denis P. Gill  
Angelito Guerrero  
Donald Highlander  
Algirdas Liutkus  
Phillip R. Miller  
W. Wallace Paine  
William A. Ragaller  
Marry E. Ruffing  
Joel L. Schwarz  
Thomas P. Stecky  
George C. Yanda

**van DIJK, JOHNSON & PARTNERS**

700 West St. Clair Avenue, Suite 400  
Cleveland, OH 44113  
216/522-1350 Fax: 216/522-1357

## Type of Firm: Partnership

Year Established: 1905

## Gross Construction Volume of Projects:

1989	\$70M
1990	\$68M
1991	\$70M

## Firm Personnel by Discipline:

Architecture	35
Interior Design	5
Administrative	9

## Types of Work:

Health Care	45%
-------------	-----

Examples of Projects: Baldwin Wallace College - Marting Hall, Dietsch Hall; Lindsey Crossman Chapel; Post Office Plaza Renovation; New Music & Communications Bldg.; Cleveland State University; Denver Arts Center, Denver, Colorado; Orpheum Theatre, Phoenix; Meridia Hillcrest Hospital expansion, Cleveland; Mathematical Sciences Bldg., Kent State University.

About the Firm: The firm has experienced almost every project type. Areas of specialization include theater restoration/renovation, healthcare facilities, life care retirement centers and university projects and interior design services.

## Clients Contact:

Richard Bauschard, AIA

## Suppliers Contact:

Mary L. Kehres

## Principals/Partners:

Peter van Dijk, FAIA  
Donald E. Johnson, AIA  
Richard B. Bauschard, AIA  
Richard Y. Pace, AIA  
Paul E. Westlake, Jr., AIA

## Members of the Firm:

F. Cortland Agnew, AIA  
Wayne T. Gilbert, AIA  
James M. Goncher, AIA  
Vince Leskosky, AIA  
George Maston, AIA  
Andrew S. Matejcik, AIA  
Ronald A. Reed, AIA  
Phillip J. Schroeder, AIA  
Stephen S. Solema, AIA  
Edward J. Turza, AIA  
Timothy Baker  
Lawrence F. Corio  
Philip LiBassi  
Mel Grunau  
Nanja Sundaram  
Tom Ovington

**VOINOVICH-SGRO ARCHITECTS, INC.**

2450 Prospect Avenue  
Cleveland, OH 44115  
216/621-9200 Fax: 216/621-0958

## Type of Firm: Corporation

Year Established: 1975

## Gross Construction Volume of Projects:

1989	\$300M
1990	\$310M
1991	\$300M

## Firm Personnel by Discipline:

Architecture	12
Engineering	2
Interior Design	5
Landscape Architecture	1
Administrative	16
Planners	6
Draftsmen	5

## Types of Work:

Retail	13%
Industrial	3%
Health Care	5%
Educational	5%
Other Institutional	20%
Interior Design	3%
Renovation	51%

Examples of Projects: Henrico County Jail, VA; Charles J. Carr Municipal Center, Cleveland; Woodridge School System, Cuyahoga Falls; Shelby County Jail, Sidney; Blue Cross/Blue Shield, Cleveland; Sleepy Hollow Golf Club, Cleveland; Ohio Veterans Home, Sandusky; Nestle's North American Headquarters, Solon.

About the Firm: Voinovich-Sgro Architects, Inc., is the architectural arm of The Voinovich Group which specializes in the design, planning, renovation, and construction management of criminal justice facilities, schools, county and municipal buildings, and office buildings.

## Prospective Clients Contact:

Paul V. Voinovich  
Albert J. Sgro, AIA  
Harry D. Keagler, AIA  
Al Provenzano  
Terry Parmelee

## Suppliers Contact:

Paul V. Voinovich  
Albert J. Sgro, AIA  
Harry D. Keagler, AIA  
Terry Parmelee  
Al Provenzano

## Principals/Partners:

Albert J. Sgro, AIA - President  
Paul V. Voinovich - Secretary/Treasurer  
Clark V. Miller, Vice President

**ZANNONI HECKAMAN PAYTO PARTNERSHIP, INC.**

25800 Science Park Dr., Suite 180  
Cleveland, OH 44122  
216/765-1000 Fax: 216/591-0628

## Type of Firm: Corporation

Year Established: 1984

## Gross Construction Volume of Projects:

1989	\$63M
1990	\$70M
1991	\$75M

## Firm Personnel by Discipline:

Architecture	8
Engineering	2
Interior Design	6
Administrative	6
Other	9

## Types of Work:

Health Care	20%
Educational	15%
Other Institutional	15%
Interior Design	20%
Planning	5%
Prime Engineering	5%
Renovation	20%



Examples of Projects: Clients include: Lincoln Electric, Progressive Insurance, John Carrol University, Ohio College of Podiatric Medicine, Lakewood Hospital, University Hospitals of Cleveland, National City Bank, Cuyahoga County Justice Center Renovations, Federal Reserve Bank of Cleveland, Ohio Theater at Playhouse Square, North Coast Church, Cuyahoga County Public Library New Headquarters.

About the Firm: The firm provides single source responsibility for architecture, engineering, interior design and CADD consulting services. One hundred percent (100%) of the firms' work is completed using CADD. In the office, manual drafting is obsolete.

Clients Contact:

Steven J. Zannoni, AIA  
Donald A. Heckaman, AIA  
Ronald N. Payto, AIA

Suppliers Contact:

Bruce R. Jackson, AIA

Principals/Partners:

Steven J. Zannoni, AIA  
Donald A. Heckaman, AIA  
Ronald N. Payto, AIA

Members of the Firm:

David G. Allen, AIA  
Bruce R. Jackson, AIA

## Build on a Strong Foundation

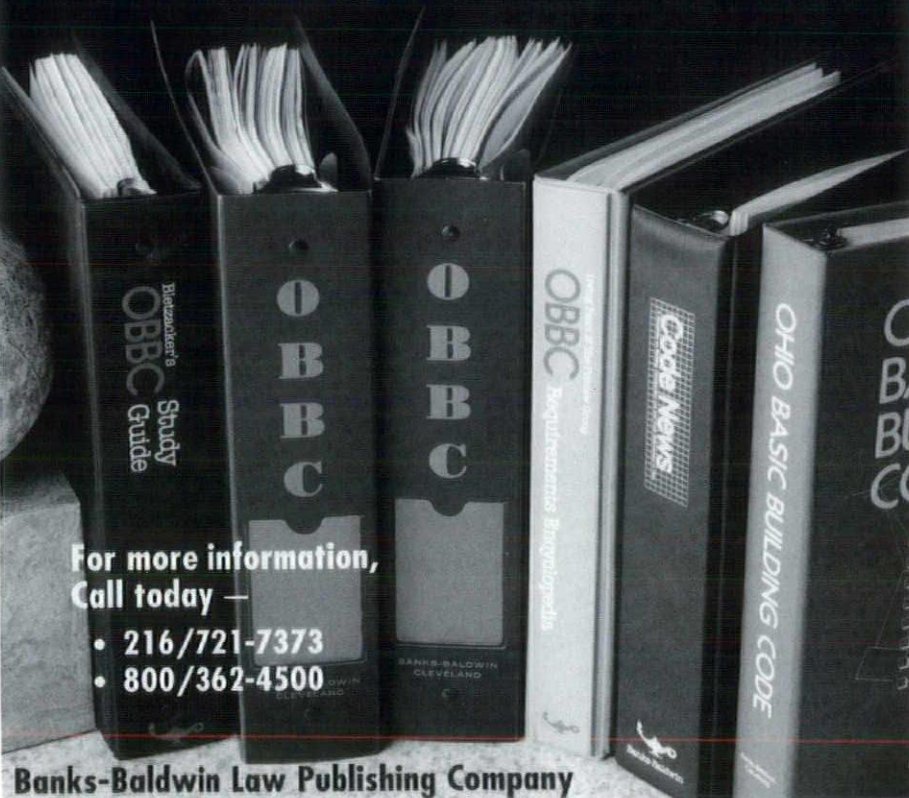

For more information,  
Call today —

- 216/721-7373
- 800/362-4500

**Banks-Baldwin Law Publishing Company**

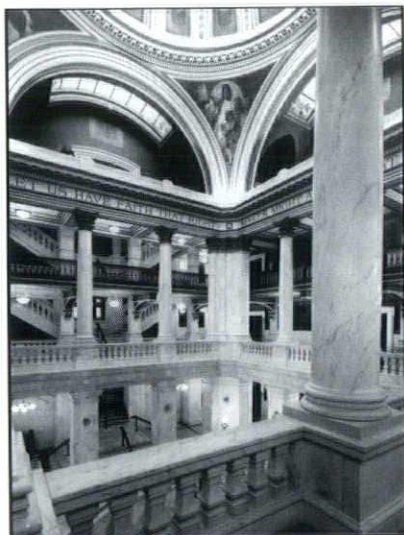

ARCHITECTURAL INTERIORS  
ARCHIVAL/HISTORIC PRESERVATION

**SARAH STROUSS**  
**PHOTOGRAPHY**

524 WARNER ROAD  
HUBBARD, OHIO 44425-2728  
216 • 568-0203



THE  
**ULTRUM**  
COLLECTION

When it comes to site furniture, Ultrum sets the standard...in style, in durability and in innovative space design. Ultrum offers today's most exciting site furniture collection... in wire, metal or wood

david



**williams  
&  
associates**

p.o. box 3315  
alliance, ohio 44601

800-762-7936  
FAX 216-821-4505



# AIA COLUMBUS

## ARCHITECTURAL FIRM PROFILES

**ABBOT & ABBOT ARCHITECTS**  
130 E. Chestnut Street, Suite 302  
Columbus, OH 43215  
614/461-0101 Fax: 614/461-1107

Type of Firm: Partnership

Year Established: 1986

Number of Staff:

Architects	4
Interior Design	1
Administrative	1
Other (draftsman)	9

Type of Work:

Retail	90%
Residential	7%
Other (churches)	3%

Notable Projects: Retail Stores, Single Family - Multi-Family Projects, Churches, educational facilities.

About the Firm: A firm of 15 (including 4 registered architects) established in 1986 working primarily in the retail area but having extensive background in multi-family, commercial, educational, ecclesiastical and single family.

Prospective Clients Contact:

Henry S. Abbot, AIA  
William E. Abbot

Suppliers Contact:

William G. Carter, AIA

Principals/Partners:

Henry S. Abbot, AIA  
William E. Abbot

Members of the Firm:

William G. Carter, AIA  
David Esis, AIA

Industrial	20%
Health Care	10%
Educational	20%
Renovation	10%

Notable Projects: Available upon request.

About the Firm: Architettura is a full service architectural firm with a commitment to excellence in design. Quality service is our trademark.

Prospective Clients Contact:

Joseph A. Trepicone, AIA  
Richard J. Palencar, AIA

Suppliers Contact:

Mike Murphy

Principals/Partners:

Joseph A. Trepicone, AIA

Members of the Firm:

Available upon request.

**ASA ARCHITECTS, INC.**

383 N. Front Street  
Columbus, OH 43228  
614/228-1586 Fax: 614/228-2780

Type of Firm: Corporation

Year Established: 1969

Number of Staff:

Architects	6
Interior Design	5
Administrative	3
Other	17

Type of Work:

Retail	75%
Residential	10%
Interior Design	10%
Renovation	5%

About the Firm: ASA is a 24 year old, design oriented, full service architectural firm specializing in high profile projects for both private and public clients. The firm has developed specialized management systems which are unique to the industry and tailored to deliver each project on time and under budget.

Principals/Partners:

George W. Acock, AIA  
Wayne L. Schlegel, AIA

Year Established: 1985

Gross Construction Volume of Projects:

1989	\$9.3M
1990	\$12.5M
1991	\$10.1M

Firm Personnel by Discipline:

Architecture	4
Interior Design	1
Administrative	1
Other	3

Types of Work:

Retail	35%
Residential	15%
Industrial	5%
Health Care	10%
Educational	5%
Other Institutional	5%
Interior Design	5%
Planning	5%
Renovation	15%

Examples of Projects: AmeriFlora '92 - Taste of Nations Food court and exhibit hall; Blendon Township Senior Center; Westwood Village of New Smyrna Beach, Florida; Elderly Housing; Limited-Lane Bryant Stores; Mt. Sterling Public Library; Several Custom Homes in Ohio and Florida.

About the Firm: The firm provides professional services in the areas of architecture, interior space planning and design, retail design and store planning, health care, multi and single family housing, and commercial design. The firm joint ventures with several national architectural firms on projects.

Clients Contact:

Harold C. Baker, AIA

Suppliers Contact:

John E. Harmon, Resource Coordinator

Principals/Partners:

Harold C. Baker, AIA, President

Members of the Firm:

Ann S. Flaherty, AIA  
Timothy A. Bass, AIA  
Thomas A. Reed, AIA

**BOHM-NBBJ**

55 Nationwide Boulevard  
Columbus, OH 43215  
614/224-7145 Fax: 614/224-0218

Type of Firm: Corporation.

Year Established: 1970

Gross Construction Volume of Projects:

1989	\$275M
1990	\$290M
1991	\$360M

**ARCHITETTURA**

4143 N. High Street  
Columbus, OH 43214  
614/263-6002 Fax: 614/267-8625

Type of Firm: Proprietorship

Year Established: 1989

Gross Construction Volume:

1989	\$500,000
1990	\$2M
1991	\$7M

Number of Staff:

Architects	5
Administrative	1
Interior Design	1

Type of Work:

Retail	35%
Residential	5%

**HAROLD C. BAKER, AIA, INC.**

673 High St., Suite 204  
Worthington, OH 43085  
614/436-0555 FAX: 614/888-6442

Type of Firm: Corporation



## Firm Personnel by Discipline:

Architecture	74
Interior Design	10
Landscape Architecture	18
Administrative	40
Other	25

## Types of Work:

Commercial/Office/Retail	22%
Health Care	43%
Educational	15%
Interior Design	6%
Planning	6%
Public Assembly	2%
High Tech	5%
Resort/Recreation	1%

Examples of Projects: Riverside Methodist Hospital Tower Expansion; Franklin Park Conservatory expansion and renovation; Children's Hospital Education Building; Kuss Auditorium Clark State Community College; New Classroom/Administration Building Columbus State Community College; The Christ Hospital master site and facilities plan; New Research Building Medical College of Georgia; St. Rita's Medical Center expansion and renovation; Community Hospital North expansion and renovation.

About the Firm: Consistently ranked as the third largest architectural and planning firm in the country and the largest in central Ohio, NBBJ specializes in architectural design, interior design, space planning, land planning, landscape architecture, cost management and long-range strategic planning. During the past five years the firm has won 45 design awards.

## Clients Contact:

Michael L. Ball, AIA

## Suppliers Contact:

Don Kruckeberg, CCS

## Principals/Partners:

Friedrich K.M. Bohm, AIA, AICP, President  
Neil B. Anderson  
Michael L. Ball, AIA  
Peter L. Bardwell, AIA  
David J. Dahnke  
Lawrence E. Helman, AICP  
Myron A. (Jack) Pettit  
James H. Schirtzinger, AIA  
David R. Zimmerman, CPA

## Members of the Firm:

Bernard J. Constantino, AIA  
Steven M. Kopf, AIA  
George R. Sanderson, AIA  
Jeffrey W. Snively, AIA  
Dimitrios Smirniotopoulos, AIA  
Dennis Brandon, AIA  
Diane Kaufman Fredette, AIA  
William J. Miller, AIA  
John H. Carr, AIA  
Ching-Ya Yeh, AIA  
Dan White, AIA  
Emil Slavik, AIA

## BROWNE GROUP ARCHITECTS

1351 King Avenue  
Columbus, OH 43212  
614/486-7145

Type of Firm: Corporation

## Year Established:

1978

## Gross Construction Volume of Projects:

1989	\$9M
1990	\$12M
1991	\$13.5M

## Firm Personnel by Discipline:

Architecture	5
Interior Design	1
Administrative	1

## Types of Work:

Retail	40%
Residential	25%
Industrial	10%
Planning	5%
Interior Design	10%
Renovation	10%

Examples of Projects: Renovation of Doody Company, Corporate Headquarters; Highlights for Children, Distribution Center; OSU Super-computer Center for Art & Design; Restaurants for a national chain; numerous multi-family housing and tenant finish for large national office park developers.

About the Firm: The Browne Group is a full service architectural firm with substantial experience in a wide range of project types including restaurants, interiors for both retail and business uses, multi-family housing and custom residential.

## Clients Contact:

Larry R. Browne, AIA

## Suppliers Contact:

Bruce H. Kratochvil  
Frank A. Massaro Assoc., AIA

## Principals/Partners:

Larry R. Browne, AIA

## Members of the Firm:

Larry R. Browne, AIA  
Margaret L. Browne  
Joanne L. Gammes  
Bruce H. Kratochvil  
Frank A. Massaro II, Associate AIA  
Thomas G. Pendery  
Kent V. Thompson

## BRUBAKER/BRANDT, INC.

4640 Executive Dr.  
Columbus, OH 43220  
614/451-2022 Fax: 614/451-2097

Type of Firm: Corporation

## Year Established:

1957

## Gross Construction Volume of Projects:

1989	\$110M
1990	\$110M
1991	\$125M

## Firm Personnel by Discipline:

Architecture	13
Interior Design	2
Landscape Architecture	1
Administrative	4
Other	3

## Types of Work:

Retail	30%
Industrial	5%
Health Care	20%
Educational	20%
Other Institutional	5%
Interior Design	5%
Planning	10%
Renovation	5%

Examples of Projects: City of Columbus: Safety Building, Defense Construction Supply Center computer facility, General Electric Lighting Institute renovation, Online Computer Library Center Corporate World Headquarters, OSU Kottman Hall laboratory/classroom facility, Port Columbus International Airport expansion, Mercy Hospital master plan & renovation. Chemical Abstracts service office/computer facility, Bank One office/computer facility.

About the Firm: B/B is a management-oriented architectural firm which provides design services including programming, planning, feasibility studies, architectural design, construction documents, interior design, master planning, cost benefit analysis, value engineering, construction budgeting, scheduling, construction administration and life cycle cost analysis for renovation and new construction.

## Clients Contact:

Leland F. Brubaker, AIA, President, CEO

## Suppliers Contact:

Laretta L. Fiorentino, C.C.S., C.S.I.

## Principals/Partners:

Leland F. Brubaker, President, CEO  
Kent H. Brandt, Executive Vice President  
Roger W. Lott, Vice President  
Curt G. Howard, Vice President

## Members of the Firm:

Rod L. Beehner  
James A. Dorenbusch  
Jack A. Duran  
David E. Hawkins  
Ann S. Davis  
David A. Pontia  
Paul M. Cornwell

## BURGESS &amp; NIPLE, LTD.

5085 Reed Road  
Columbus, OH 43220  
614/459-2050 Fax: 614/451-1385

Type of Firm: Limited Partnership Association

## Year Established:

1912

## Gross Construction Volume of Projects:

1989	\$300M
1990	\$500M
1991	\$650M



## Firm Personnel by Discipline:

Architects	29
Planners	5
Civil Engineers	77
Sanitary Engineers	26
Structural Engineers	39
Mechanical Engineers	10
Electrical Engineers	10
Transportation Engineers	17
Chemical Engineers	6
Landscape Architects	3
Administrative	80
Other	232

## Types of Work:

Retail	3.48%
Residential	.33%
Industrial	5.46%
Health Care	.49%
Educational	8.25%
Other Institutional	2.78%
Interior Design	1.5%
Planning	3.30%
Prime Engineering	61.15%
Renovation (of above work)	33%
Other	13.26%

Examples of Projects: Ohio State University, Bio-Science/Parks Hall Research Lab, 116,000 s.f., Columbus; Broad Street Bridge, Columbus; Streetscape for High Street, Columbus; Newman Technology, 218,000 s.f., Manufacturing, Mansfield; C.O.E., Bulk Storage Facility, 200,000 s.f., Columbus; Perry Community Educational Village, K-12, 586,000 s.f., Perry.

About the Firm: Burgess & Niple's staff of 534 is structured to respond to unique client needs through the creative assignment of planning, architectural, engineering and supporting disciplines to its diverse projects in the built environment. Project teams are supported by a full complement of technical and project management systems providing maximum service flexibility.

## Clients Contact:

J. Hal Fichter, AIA  
Francis C. Smith, P.E.  
John H. Fisk, AIA  
David W. Zimmer  
Dennis A. Chelsey, R.A.

## Suppliers Contact:

Richard K. Hurni, AIA  
Henry J. Scaperoth, P.E.  
John D. Williams, P.E., Mechanical  
Edward D. Turner, P.E., Electrical

## Principals/Partners:

Francis C. Smith, Chairman  
Frank C. Agin, Executive Director  
Owen B. March, Treasurer  
Paul M. Shepard, Vice Chairman  
Richard F. Noland, Secretary  
Dale A. DeCarlo, Asst. Secretary  
Jerry L. Keltch, C.A.O.

## Members of the Firm:

Raymond C. Bordwell, AIA  
Brian C. Boyd, AIA  
Victor G. Camm, AIA  
Raymond P. Corby, AIA  
William M. Dittoe, AIA  
Robert A. Draper, Jr., AIA  
J. Hal Fitcher, AIA

John H. Fisk, AIA  
Jerry L. Keltch, AIA  
Carl W. Lamping, AIA  
D. Kenneth Meyer, R.A.  
David S. Proudfit, AIA  
William R. Rinehart, AIA

**BURNS ASSOCIATES ARCHITECTS, INC.**

1885 W. Fifth Ave.  
Columbus, OH 43212  
614/488-8666

## Type of Firm: Corporation

Year Established: 1974

## Gross Construction Volume of Projects:

1989	\$2M
1990	\$2.5M
1991	\$1.5M

## Firm Personnel by Discipline:

Architecture	4
Administrative	1

## Types of Work:

Retail	3%
Residential	25%
Health Care	7%
Planning	5%
Renovation	60%

Examples of Projects: New single-family custom homes, custom remodeling and additions, corporate programming, mercantile retro fit for medical practice center.

About the Firm: Burns Associates Architects, specializes in the design of residential addition and renovation projects, new homes, and custom commercial projects.

## Clients Contact:

Fred R. Smith  
Gerald W. Schultz

## Suppliers Contact:

Fred R. Smith  
Gerald W. Schultz

## Principals/Partners:

Fred R. Smith  
Gerald W. Schultz

**DANIEL CLINE & ASSOCIATES**

74 South Fourth Street  
Columbus, OH 43215  
614/464-1807 Fax: 614/464-1002

## Type of Firm: Proprietorship

Year Established: 1981

## Gross Construction Volume:

1989	\$13M
1990	\$14.3M
1991	\$25M

## Number of Staff:

Architects	12
------------	----

Engineers	4
Interior Design	2
Administrative	2

## Type of Work:

Retail	70%
Residential	5%
Interior Design	15%
Planning	5%
Renovation	5%

Notable Projects: Morgantown Commons - shopping center; Hoyts Theater - Morgantown, West Virginia; Limited-Lerner Stores; Hoyts Theater - New Philadelphia, Ohio; Beth Tikvah addition; Corbellini Store - Columbus City Center Mall; K-Mart - Hillsboro, Ohio; Rugby's Restaurant - Morgantown, West Virginia; Blockbuster Video Stores; Team Logos Stores; Steak Escape Restaurants.

About your Firm: DCA is a full service architectural firm specializing in retail design. DCA was the first architectural firm in central Ohio to implement CAD and continues to remain a leader in CAD technology. Current work includes projects in 36 states with several projects in Japan.

## Clients Contact:

Daniel Cline, AIA

## Suppliers Contact:

Mark Haker  
Brenda Ruf

## Principals/Partners:

Daniel Cline, AIA

**DAVIS ARCHITECTURAL GROUP**

P.O. Box 1642 841-B Steubenville Avenue  
Cambridge, OH 43725  
614/432-3976 Fax: 614/432-3880

## Type of Firm: Proprietorship

Year Established: 1983

## Gross Construction Volume of Projects:

1989	\$5M
1990	\$5.5M
1991	\$3M

## Firm Personnel by Discipline:

Architecture	4
Administrative	1

## Types of Work:

Retail	24%
Industrial	35%
Health Care	10%
Educational	5%
Renovation	25%
Other	1%

Examples of Projects: Cambridge City Schools - Building Additions, Renovations & Reroofs - Champion Spark Plug, Colgate-Palmolive, Arrow Plastics and March Electric - Additions, Renovations and new buildings. The Harley Company, new and renovated Shell and Starfire Food Marts, various commercial, healthcare and banking facility renovations.



About the Firm: Southeastern Ohio Architectural Firm established as John A. Davis, AIA in 1983 and became Davis Architectural Group in 1991 to reflect their growth. Offers full design services, including CAD to their clients. Diversified projects include industrial, commercial, educational, and public facilities.

Principals/Partners:  
John A. Davis, AIA

Suppliers Contact:  
Ron Van Wey

Principals/Partners:  
John A. Davis, AIA

Members of the Firm:  
John A. Davis, AIA

John F. Hedge, AIA  
William J. Orosz  
Scott J. Doellinger, AIA  
James D. Sauer  
David F. Norris  
M. Mavis Baker

Members of the Firm:  
Harold L. Weithman  
Harold Rettstatt  
Robert J. Vennemeyer  
Albert F. Sedeen  
John F. Hedge  
Scott J. Doellinger  
Stephen Middleton  
C. Douglas Moody  
John Schilling  
William Souders  
Craig Watterson  
Joseph McAnarney  
Loren Eisen  
Elliott Bonnie II

George M. Kane, AIA

Suppliers Contact:  
George M. Kane, AIA

Principals/Partners:  
Frank L. Elmer AICP, AIA

Members of the Firm:  
George M. Kane, AIA  
Charles B. Tonetti, AIA  
Patti S. Jordan, AIA

#### DESIGN GROUP, INC. ARCHITECTS AND PLANNERS

7600 Olentangy River Rd.  
Columbus, OH 43235  
614/888-6390 Fax: 614/888-6185

Type of Firm: Corporation

Year Established: 1972

Gross Construction Volume of Projects:	
1989	\$24.4M
1990	\$28.4M
1991	\$42.0M

Firm Personnel by Discipline:	
Architecture	36
Engineers	2
Interior Design	2
Landscape Architects	1
Administrative	9
Other	3

Types of Work:	
Retail	33%
Health Care	42%
Educational	8%
Other Institutional	15%
Interior Design	1%
Planning	1%
Renovation	90%

Examples of Projects: Columbus Metropolitan Library Main Location, OSU Neuropsychiatric Facility, OSU SICU, OSU Wiseman Hall, Thomas Worthington High School, Grant Medical Center, Lancaster-Fairfield Hospital.

About the Firm: Design Group, Inc. Architects and Planners was founded in 1972 by four professional architects. The basic principles which account for our growth in size (to 51) still guide us today: our scope of services, client base and professional stature. Design Group blends creative human energy with efficient computerized technology, within a management structure geared toward quality control.

Principals/Partners:  
Harold L. Weithman, AIA  
Harold Rettstatt, AIA  
Robert J. Vennemeyer, AIA  
Albert F. Sedeen, AIA

#### FRANK ELMER ASSOCIATES

35 North Fourth Street  
Columbus, OH 43215  
614/461-1144 Fax: 614/461-8030

Type of Firm: Proprietorship

Year Established: 1988

Gross Construction Volume:	
1989	\$2.4M
1990	\$2.4M
1991	\$4.4M

Firm Personnel by Discipline:	
Architecture	4
Administrative	1
Planning	2
Support	2

Types of Work:	
Residential	2%
Educational	20%
Other Institutional	2%
Planning	44%
Renovation	32%

Examples of Projects: Tax certified (retail) rehabilitation, New York Central Freight Station, Zanesville, Ohio; Canal Winchester Comprehensive Plan, Canal Winchester, Ohio; Columbus Academy, Three Level Learning Center, Gahanna, Ohio; Franklin University, Renovation of Montessori Building, Columbus, Ohio; The firm is the urban design consultant to the Columbus Comprehensive Plan.

About the Firm: Frank Elmer Associates is a design firm specializing in historic preservation work, tax certified rehabilitations, renovations of existing buildings, and adaptive use projects. New construction work is limited to building additions and infill projects within urban neighborhoods and districts. The firm's urban planning practice offers unique capabilities in urban design, focusing on town center, historic facade, and streetscape design projects.

Clients Contact:  
Frank L. Elmer AICP, AIA

#### ROBERT E. EUANS, ARCHITECTS, INC.

6770 Lauffer Rd.  
Columbus, OH 43231  
614/882-3657

Type of Firm: Corporation

Year Established: 1977  
(as sole proprietorship/1980 as corp.)

Gross Construction Volume of Projects:	
1989	\$5M
1990	\$5M
1991	\$6M

Firm Personnel by Discipline:	
Architecture	3
Administrative	2

Types of Work:	
Retail	10%
Industrial	1%
Health Care	54%
Educational	29%
Other Institutional	1%
Interior Design	1%
Planning	4%

Examples of Projects: Our firm has been involved in all types of facilities ranging from small storage building to large complex multi-million dollar facilities including schools, office buildings, libraries, health care, warehouses, commercial, restaurants (including fast food), roofing renovations, code updates, etc.

About the Firm: Our firm was established in March 1977 and incorporated on January 1, 1980. We have a strong belief that every project should be as aesthetically pleasing as possible. However, our major conviction is that the client's need must be satisfied. Function of the facility, flexibility, energy conscious design, use of the site, and budget constraints, as well as aesthetics are given consideration in all of our projects.

Clients and Suppliers Contact:  
Robert E. Euans, AIA

Principals/Partners:  
Robert E. Euans, AIA



**FANNING/HOWEY ASSOCIATES, INC.**

2545 Farmers Dr., Suite 140  
Columbus, OH 43235  
614/764-4661 Fax: 614/764-7894

540 E. Market St.  
Celina, OH 45822  
419/586-7771 Fax: 419/586-2141

Type of Firm: Corporation

Year Established: 1959

Gross Construction Volume of Projects:  
1989 \$114M  
1990 \$136M  
1991 (projected) \$138M

## Firm Personnel by Discipline:

Architecture	27
Engineering	5
Interior Design	2
Landscape Architecture	3
Administrative	24
Intern Arch. & Eng'g	10
Other	41

## Types of Work:

Retail	1%
Health Care	2%
Educational	90%
Other Institutional	3%
Interior Design	2%
Planning	1%
Prime Engineering	1%
Renovation	
(included in the above percentage)	

Examples of Projects: AmeriFlora '92 Academy Park Recreation Facility, Columbus, OH; Delaware City Schools, Delaware, OH; Mount Carmel Sleep Center and Laboratory, Columbus, OH; The Ohio State University, Campbell Hall renovations, Columbus, OH; Marathon Oil Co., space planning, Findlay, OH; EMRO Corp. Hq., Springfield, OH; Marysville High School, Marysville, OH; Williamston High School, Williamston, MI; Petoskey Middle School, Petoskey, MI; New Britton Elementary School, Noblesville, IN; U.S. Postal Service, Columbus, OH; Dublin City Schools, Dublin, OH; Psychological Services Center, Columbus, OH; U.S. Postal Service, Kit of Parts Program for the state of Indiana.

About the Firm: F/H, with a diversified practice, provides full service architectural, engineering, interior design, and space planning services from offices in Columbus and Celina, OH; Indianapolis and Michigan City, IN; and West Palm Beach, FL. With a multi-disciplined staff and CAD technology, F/H is a recognized leader in the educational design field and has a 70% repeat client record. The other 30% is attributed to the growth of the firm with new clients.

## Clients Contact:

John G. Willi, AIA  
Everett W. Musser, AIA  
Sandra M. Kate

## Suppliers Contact:

Bruce T. Runyon, AIA

## Principals/Partners:

Ronald H. Fanning, AIA, PE  
Clair E. Howey, AIA  
Thomas J. Dunwoody, AIA  
Lee J. Brockway, AIA  
Daniel R. Mader, AIA  
Richard A. Westergren, AIA  
John F. Swindell, AIA  
Randall L. Sprunger, AIA  
Douglas M. Wickstrom, AIA  
Charles S. Hicks, PE  
John G. Willi, AIA  
Everett W. Musser, AIA

## Members of the Firm:

Dennis E. Elliott, AIA  
Bruce T. Runyon, AIA  
Everett W. Musser, AIA  
Michael N. McCarroll, AIA  
John G. Willi, AIA

**FEINKNOPF MACIOCE SCHAPPA, ARCHITECTS, INC.**

274 Marconi Blvd.  
Columbus, OH 43215  
614/221-3192 Fax: 614/221-5601

Type of Firm: Corporation

Year Established: 1970

Gross Construction Volume:  
1989 \$65M  
1990 \$68M  
1991 \$63M

## Firm Personnel by Discipline:

Architecture	23
Interior Design	2
Administrative	3
Other	3

## Types of Work:

Retail	30%
Residential	1%
Industrial	10%
Educational	28%
Other Institutional	2%
Interior Design	10%
Planning	2%
Renovation	15%
Other	2%

Examples of Projects: Feinknopf Macioce Schappa is a general architectural firm with projects ranging from the interior restoration of historic St. Turibius Chapel at the Pontifical College Josephinum to the 1 million sq. ft. City Center Parking Facility. Current projects include the renovation of Trinity Lutheran Church, the Ohio Departments Building, Tri-County North local schools K-12 facility, Hilliard City Schools Sixth Grade Building, Honors House and Sullivant Hall at OSU, interiors for the new Franklin County Courts/Office Tower Comb/Bloc Headquarters.

About the Firm: Established in 1928, the firm is known as responsible and responsive architects who produce high quality design for a wide variety of clients. These for the most part fall into the following categories; corporate, educational, arts, technology processing, behavior-related medical and religious. The

firm has developed a sophisticated computer-aided design system.

## Clients Contact:

Mark Feinknopf, AIA  
Kay Benton  
Joseph Schappa, AIA

## Suppliers Contact:

Marcia Conrad, AIA

## Principals/Partners:

Mark Feinknopf, AIA  
Andrew Macioce, AIA  
Joseph Schappa, AIA  
Robert Bruce, AIA  
William Plate, AIA

## Members of the Firm:

David A. Youse, AIA  
Peter J. Krajnak, AIA  
Daniel Labozetta, AIA  
Hezekiah Bradley, Jr.  
Michael L. Covault  
Marcia Rees Conrad, AIA  
Maryetta Rhude, AIA  
John Emrick  
Forest Evans

**FIRESTONE JAROS MULLIN, INC.**

7610 Olentangy River Rd.  
Columbus, OH 43235  
614/431-2212 Fax: 614/431-3362

Type of Firm: Corporation

Year Established: 1982  
(1969) Van Buren and Firestone, Architects, Inc.

Gross Construction Volume:  
1989 \$20M  
1990 \$20M

## Firm Personnel by Discipline:

Architecture	11
Administrative	3
Other	2

## Types of Work:

Retail	15%
Educational	45%
Other Institutional	15%
Interior Design	5%
Planning	5%
Renovation	15%

Examples of Projects: The Ohio State University's ATI Horse and Farm Management Center; Pickerington High School (association with Smith Associates); Logan Middle School; Borders Book Shop; Mapletree Plaza; WPAFB Recycling Center; Oakland Park Station for the United States Postal Service.

About the Firm: With 30 years of experience, FJM offers professional architectural services that meet your immediate and long term needs. FJM has established a solid reputation within the construction industry for producing concise and detailed construction drawings, that result in projects constructed on schedule and within budget.



## Clients Contact:

Marilyn Jorgensen, Marketing Director  
 Ronald E. Firestone, AIA  
 Paul A. Jaros, AIA  
 Paul J. Mullin, AIA  
 Michael Karpinski

## Suppliers Contact:

Michael Karpinski  
 David Petersen  
 Ron Firestone  
 Kevin Harrison

## Principals/Partners:

Ronald E. Firestone, AIA  
 Paul A. Jaros, AIA  
 Paul J. Mullin, AIA

## Members of the Firm:

Michael Karpinski, AIA  
 David Lee Petersen, AIA  
 Kevin A. Harrison, AIA

**BRUCE A. GARDNER, ARCHITECT**

28 1/2 S. Sandusky Street  
 Delaware, OH 43015  
 614/363-2940 Fax: 614/363-2944

Type of Firm: Proprietorship

Year Established: 1988

## Firm Personnel by Discipline:

Architecture	1
--------------	---

## Types of Work:

Retail	80%
Residential	10%
Renovation	10%

Notable Projects: Predominately office structures. Custom single family and renovation.

About the Firm: Traditional firm offering services ranging from detailed programming, architectural and interior design, to full construction administration services. Fully operational in computer aided design and drafting. Main focus is on serving the functional requirements of our clients. Design philosophy is one of producing a lasting rational aesthetic which reflects the times we live in.

## Principals/Partners:

Bruce A. Gardner, AIA

**HORNE & KING ARCHITECTS, INC.**

7219 Sawmill Rd., Suite 106  
 Dublin, OH 43017  
 614/766-6711 Fax: 614/766-6713

Type of Firm: Corporation.

Year Established: 1978

## Gross Construction Volume of Projects:

1989	\$20M
1990	\$15M
1991	\$15M

## Firm Personnel by Discipline:

Architecture	4
Interior Design	1
Administrative	1
Other	1

## Types of Work:

Commercial/Office/Retail	5%
Residential	30%
Interior Design	5%
Planning	5%
Renovation	5%
Public	50%

Examples of Projects: Grove City Safety Complex, Grove City City Hall, Huber Heights Police Facility, Huber Heights City Hall, State Savings Bank branch renovations/expansions, Wedgewood Golf and Country Club and Banquet Facility, Alpha Gamma Delta Sorority renovation/expansion, Reflections Office Park, Catawba Island Condominiums.

About the Firm: Full service architectural including interior design/contract furnishings services. Public and private clients for new and renovation/expansion projects. Diversified background in variety of building types and styles. Suburban low-rise offices. Residential builder and custom, single and multi-family. City Halls. Police Facilities.

## Clients Contact:

David H. King, AIA

## Suppliers Contact:

Marcia Baschnagel

## Principals/Partners:

Brian D. Horne, AIA  
 David H. King, AIA

**JBA ARCHITECTS, P.C.**

1000 Sharon Valley Rd.  
 Newark, OH 43055  
 614/366-3391 Fax: 614/366-3394

Type of Firm: Corporation.

Year Established: 1938

## Gross Construction Volume of Projects:

1989	\$25M
1990	\$50M
1991	\$100M

## Firm Personnel by Discipline:

Architecture	20
Interior Design	1
Administrative	2

## Types of Work:

Retail	5%
Industrial	85%
Health Care	5%
Educational	3%
Planning	2%

Examples of Projects: Research laboratory complexes, offices, schools, commercials.

About the Firm: Specializing in architectural design. Firm responds to current needs in cost effective, functional and sensitive

architecture. Services include feasibility studies, programming, design development and construction documentation of complex facilities, renovation, space planning and interior design.

## Clients Contact:

Don Gunnerson, AIA  
 Glenn Abel  
 Bob Teuscher  
 Tom Nugent

## Principals/Partners:

Don E. Gunnerson, AIA  
 Glenn Abel  
 Bob Teuscher  
 Tom Nugent

**KARLSBERGER + ASSOCIATES ARCHITECTS INC.**

99 East Main St.  
 Columbus, OH 43215  
 614/461-9500 Fax: 614/461-6324

Type of Firm: Corporation

Year Established: 1928

## Gross Construction Volume of Projects:

1989	\$116M
1990	\$126M
1991	\$133M

## Firm Personnel by Discipline:

Architecture	25
Interior Design	6
Landscape Architects	3
Administrative	21
Other	36

## Types of Work:

Retail	3%
Residential	2%
Industrial	1%
Health Care	80%
Educational	2%
Interior Design	6%
Planning	10%
Renovation	5%
Other	5%

Examples of Projects: MetroHealth Hospital, Cleveland, OH; Children's Hospital Medical Center of Akron, Akron, OH; Children's Hospital, Cincinnati, OH; Ohio Wesleyan University, Delaware, OH; City of Dublin, Dublin OH; Ohio State University, Columbus, OH; Battelle Memorial Institute, Columbus, OH; Community Hospital, Springfield, OH; Columbus Zoo, Columbus, OH.

About the Firm: Karlsberger Companies is an international planning and architectural firm headquartered in Columbus, OH. While providing design services for a variety of building types, Karlsberger is known for their specialization with hospital and healthcare clients and highly technological research facilities. Karlsberger clients can be found in 35 states, three Canadian provinces, the Dominican Republic, and West Germany.

## Clients Contact:

Michael D. Tyne



Richard Barger, AIA  
Mitchel R. Levitt

Suppliers Contact:  
Robert N. Baughman, AIA  
Bruce D. Lee, AIA

Principals:  
Michael D. Tyne, President & CEO  
Richard Barger, AIA, Executive Vice President  
William O. Anderson, Sr. VP, Fiscal Affairs  
Richard G. Carpenter, AIA, Sr. Vice President  
R. David North, AIA, Sr. Vice President

Members of the Firm:  
Douglas Barga, AIA  
Richard Barger, AIA  
Robert N. Baughman, AIA  
William H. Brown, AIA  
Richard G. Carpenter, AIA  
Mikel D. Coulter, AIA  
Steven M. Elbert, AIA  
Jane H. Giuliani, AIA  
Ted M. Heldenbrand, AIA  
Paul S. Henders, AIA  
Mark R. Hollern, AIA  
Timothy B. Jones, AIA  
Robert L. Karlsberger, AIA  
Leonard Kolada, AIA  
Ann C. Kramer, AIA  
Joseph F. Kuspan, AIA  
Bruce D. Lee, AIA  
R. David North, AIA  
John J. Plappert, AIA  
Kenneth C. Redman, AIA  
William R. Schubert, AIA  
Harvey Schwager, AIA

**KELLAM & ASSOCIATES, INC.**  
612 North Park St.  
Columbus, OH 43215  
614/463-1922 Fax: 614/463-1928

Type of Firm: Corporation

Year Established: 1953

Firm Personnel by Discipline:  
Architecture 8  
Engineering 2  
Administrative 5  
Other 1

Types of Work:  
Retail 10%  
Educational 50%  
Other Institutional 30%  
Interior Design 20%  
Renovation 20%

Examples of Projects: School architecture (primary, secondary and university) over the years has been our primary function. Projects include ongoing work for The Ohio State University, Hocking Technical College and various public school districts. Other projects include work for the Ohio Department of Rehabilitation and Correction, ODOT, Scioto Downs and the City of Columbus.

About the Firm: Kellam and Associates is a 37 year old Architectural, Engineering and Construction Management firm established and operating in Columbus. In addition to the

forementioned projects, the firm has developed specialties in prototype designs and turn-key project developments.

Clients Contact:  
Franklin J. Brown, AIA

Suppliers Contact:  
Jack Myers

Principals/Partners:  
Franklin J. Brown, AIA

Members of the Firm:  
Peter Macrae, AIA  
Jack Myers

**PHILLIP MARKWOOD ARCHITECTS, INC.**  
240 N. Fifth St., Suite 140  
Columbus, OH 43215  
614/461-8300 Fax: 614/461-8302

Type of Firm: Corporation

Year Established: 1973

Gross Construction Volume of Projects:  
1989 \$24M  
1990 \$24M  
1991 \$20M

Firm Personnel by Discipline:  
Architecture 6  
Interior Design 1  
Administrative 2

Types of Work:  
Retail 20%  
Residential 20%  
Educational 10%  
Institutional 15%  
Religious 20%  
Interior Design 10%  
Renovation (of total) 30%  
Other 5%

Examples of Projects: Much of the firm's recent work involves religious, residential, office and bank projects. We have always maintained a general client-oriented practice with a focus on churches. Our master plans and designs have great diversity, such as: a State Park Lodge, theaters, rehabilitation of historic buildings and large condominium and apartment complexes. Contract interiors is an important part of our current work.

About the Firm: Phillip Markwood Architects is an experienced design firm dedicated to the highest standards of architectural and interior design services. Our process, which emphasizes sensitivity to context and a commitment to incorporate user needs, has produced consistently successful projects and numerous design awards.

Clients Contact:  
Phil T. Markwood, FAIA  
Gary J. Alexander, AIA

Suppliers Contact:  
Gary J. Alexander, AIA  
James V. Bonomo, AIA  
Steven H. Shinn, AIA  
Megan M. Pfister

Principals/Partners:  
Phillip T. Markwood, FAIA

Members of the Firm:  
Phillip T. Markwood, FAIA  
Gary J. Alexander, AIA  
James V. Bonomo, AIA  
Steven H. Shinn, AIA  
Megan Pfister  
Trent DeBruin  
Sara Young  
Joan Markwood

**MARR KNAPP CRAWFIS ASSOCIATES, INC.**  
380 North Main Street, Suite 500  
Mansfield, OH 44903  
419/525-1102 Fax: 419/525-1428

Type of Firm: Corporation

Year Established: 1924

Gross Construction Volume:  
1989 \$18.2M  
1990 \$21.5M  
1991 (est) \$19M

Number of Staff:  
Architects 5  
Engineers 3  
Interior Design 1  
Administrative 2  
Support Staff 15

Type of Work:  
Retail 10%  
Residential 6%  
Industrial 38%  
Health Care 16%  
Educational 23%  
Other Institutional 2%  
Interior Design 2%  
Planning 1%  
Prime Engineering 2%  
Renovation 32%

Notable Projects: Industrial: High-tech projects for GTE North; major plant and office additions for Weyerhaeuser Paper Co.; new factory and offices for A.O. Smith. Educational: Health Science Center for North Central Technical College (in planning); Media and Computer Center for Berlin-Milan Local Schools; Renovations: Brass Office Center in Mansfield, Ohio.

About the Firm: A 67-year tradition. Progressive staff that appreciates challenges. 70% are repeat clientele. A multi-discipline architectural and engineering firm. Full-time construction coordinators. Advanced CAD/CADD for document production and design. MKC Associates, Inc., also provides A/E services in their New Philadelphia, Ohio office.

Prospective Clients Contact:  
Norbert A. Peiker, AIA  
Alvin J. Berger, PE  
Timothy W. Leist, AIA  
Daniel J. Obrynba, AIA  
James M. Schmidt

Suppliers Contact:  
James M. Schmidt



Marilyn S. Flanagan  
Craig G. Christie  
Russell A. Betz  
Wendy J. Gopp

Principals/Partners:  
Norbert A. Peiker, AIA  
Alvin J. Berger, PE  
Timothy W. Leist, AIA  
Daniel J. Obrynba, AIA

Members of the Firm:  
Daniel W. Yard, PE  
Geoffrey D. Eaton, AIA  
Robert E. Roth, AIA  
Leslie R. Buchanan, PE

**MCDONALD, CASSELL & BASSETT, INC.**  
2079 West Fifth Ave.  
Columbus, OH 43212  
614/488-5953 Fax: 614/488-7344

Type of Firm: Corporation

Year Established: 1959

Gross Construction Volume of Projects:  
1989 \$25M  
1990 \$32M  
1991 \$35M

Number of Staff:  
Architects 10  
Engineers 2  
Interior Design 1  
Administrative 4  
Other 4

Type of Work:  
Health Care 5%  
Educational 75%  
Other Institutional 5%  
Planning 5%  
Renovation 10%

Examples of Projects: Hilliard High School; Gahanna High Point Elementary; Bellefontaine Middle School; North Broadway Methodist Church; Galia County Library; Trinity Seminary-Gloria Dei Worship Center; Rio Grande Community College Library; Columbus State Community College - Columbus Campus; Knox County Library - Mt. Vernon; Ohio University Computer Center; Wagnall's Memorial Library Addition; Gahanna Middle School.

About the Firm: Founded in 1959 MC & B specializes in public architecture. Having successfully completed over 300 public commissions. The firm is known for its ability to provide quality architecture while controlling cost. Three staff members specialize in historical additions.

Clients Contact:  
Robert E. Cassell, AIA  
Clyde E. Henry  
Lawrence E. Peterson

Suppliers Contact:  
James R. Lawrie, AIA

Principals/Partners:  
Robert E. Cassell, AIA, President  
Alan R. McDonald, AIA, Secretary/Treasurer  
Todd L. Mace, P.E.  
James R. Lawrie, AIA, Vice President

Members of the Firm:  
Robert L. Shook, AIA  
Josef H. Abucar

**MEACHAM & APEL ARCHITECTS INC.**  
5640 Frantz Rd., P.O. Box 34  
Dublin, OH 43017  
614/764-0407 Fax: 614/764-0237

Type of Firm: Corporation

Year Established: 1980

Gross Construction Volume of Projects:  
1989 \$73.2M  
1990 \$74.3M  
1991 \$68.3M

Firm Personnel by Discipline:  
Architecture 16  
Interior Design 1  
Administrative 1  
Other 1

Types of Work:  
Retail 49%  
Residential 18%  
Industrial 17%  
Educational 4%  
Other Institutional 4%  
Planning 4%  
Renovation 4%

Examples of Projects: St. Joan of Arc Church, Powell, Ohio; Nestle NANOLAB, Dublin, Ohio; Westerville Municipal Complex, Westerville, Ohio; Trueman Club Hotel, Columbus, Ohio; Childhood League Center/Childcare at Children's Hospital, Columbus, Ohio; Lake Erie Factory Outlet Center, Milan, Ohio; Sharon Township Fire Station, Worthington, Ohio.

About the Firm: In addition to traditional architectural services, the firm provides interior design and furnishings. We also offer CAD services. Clients include private and public sectors. Our practice is not limited to particular building types, but includes commercial, office, industrial, community, religious, and both multi- and single family residential.

Clients Contact:  
Dennis Meacham, AIA  
Robert Apel, AIA

Suppliers Contact:  
Larry Caldwell, CSI

Principals/Partners:  
Dennis J. Meacham, AIA  
Robert J. Apel, AIA  
Larry F. Caldwell  
James G. Mitchell  
Richard A. Terhune, AIA  
Scott E. Reifeis

Members in the Firm:  
Mark W. Daniels, AIA  
Terrence N. Banbury, AIA

**MUSSAWIR AND CRIMMEL, ARCHITECTS**  
4701 Olentangy River Rd.  
Columbus, OH 43214  
614/457-7800 Fax: 614/457-7805

Type of Firm: Partnership

Year Established: Originally 1962,  
renamed in 1990

Gross Construction Volume:  
1989 \$7M  
1990 \$3M

Firm Personnel by Discipline:  
Architecture 2

Types of Work:  
Retail 33%  
Residential 15%  
Educational 2%  
Other Institutional 2%  
Planning 5%  
Renovation 33%  
Other 10%

Examples of Projects: Modernization of Sawyer Towers Apartments and other projects for Columbus Metro Housing Authority; Bainbridge Condominium, Worthington, OH; Victorian Village Condominium, Columbus, OH; F.O.P. Renovation High Street, Columbus, OH; 512 S. Third Street Law Offices, Columbus, OH.

About the Firm: Firm started in 1962 by Don Mussawir, 1959 Ohio State graduate as a proprietorship. Larry Crimmel (OSU 1961) joined the firm in 1975. Incorporated in the late 1980s; was made a partnership this year. Offices, multi-family and original development of major franchise restaurants were early projects. Commercial remodels and HUD renovations in recent year.

Clients Contact:  
Donald V. Mussawir, AIA  
Larry B. Crimmel, AIA

Suppliers Contact:  
Larry B. Crimmel, AIA

Principals/Partners:  
Donald V. Mussawir, AIA  
Larry B. Crimmel, AIA

**MYERS-NBD, INC.**  
4945 Bradenton Ave.  
Dublin, OH 43017  
614/764-3800 Fax: 614/764-4522

Type of Firm: Corporation

Year Established: 1957

Gross Construction Volume of Projects:  
1989 \$33M



1990 \$35M  
1991 \$30M

## Firm Personnel by Discipline:

Architecture 18  
Interior Design 2  
Administrative 4

## Types of Work:

Retail 60%  
Residential 1%  
Industrial 2%  
Health Care 2%  
Educational 18%  
Other Institutional 10%  
Interior Design 3%  
Planning 4%  
Renovation (of above) 25%

Examples of Projects: Ohio State Bar Association Headquarters; Washington Township Fire Station; Dublin Branch Library; Athens - Plains Elementary School; Grange Mutual Insurance Headquarters Renovation; Shawnee State Athletic Facility Expansion; OSU Stores and Receiving; Westerville City Schools; ODNR Headquarters; Columbia Gas Renovation; American Ceramic Society Headquarters; Scioto Ridge UMC Addition and Westerville SportsMed Facility.

About the Firm: Specializes in architectural design, space planning, interior design and land planning. Experienced in fast-track phased construction and construction managed projects as well as classic format. Registered in 15 states with 12 registered architects. Principal involvement and quality control methods are followed to insure providing clients responsive services.

## Clients Contact:

Robert H. Myers, AIA, President  
Robert L. Nichols, AIA, EVP  
Philip F. DeLong

## Suppliers Contact:

Charles J. Sherwood  
Susan E. Huntsman

## Principals/Partners:

Robert H. Myers, AIA, President  
Robert L. Nichols, AIA, EVP  
Noel J. Blank, AIA, Vice Pres.  
Billy D. Saltz, AIA, Vice Pres.  
Philip F. DeLong, Sec./Treas.

## Members of the Firm:

M. Kenneth Evans, AIA  
Chris A. Bendinelli, AIA  
Eugene P. Belba, R.A.  
Ralph M. Geiser, R.A.  
Kevin S. Hoffman, AIA  
John P. Rapp, Jr., R.A.  
Charles J. Sherwood, R.A.  
Donald C. Wheat, R.A.  
Susan E. Huntsman, ASID

**NITSCHKE ASSOCIATES/SAMPSON,  
WILAND, DIETZ, INC.**

35 East Gay St.  
Columbus, OH 43215  
614/464-1933 Fax: 614/464-2149

Type of Firm: Corporation

Year Established: 1960  
(as C. Nitschke & Assoc.)

## Gross Construction Volume of Projects:

1989 \$21M  
1990 \$28M  
1991 \$28M

## Firm Personnel by Discipline:

Architecture 16  
Interior Design 1  
Administrative 3  
Other 18

## Types of Work:

Retail 5%  
Residential 40%  
Industrial 5%  
Health Care 10%  
Educational 5%  
Other Institutional 25%  
Interior Design 5%  
Planning 5%  
Renovation (of all projects) 70%

Examples of Projects: Wexner Heritage House, Columbus, OH; OSU Biotechnology Center, Columbus, OH; Roscoe Village Inn, Coshocton, OH; Darby Dan Guest Facility, Galloway, OH; ABB (AccuRay) Demonstration Center, Columbus, OH.

About the Firm: Full service professional firm: 8 registered architects, 3 facility planners, 6 professional construction managers. Specializing in high technology projects; housing for seniors; corporate interiors, executive quality single family residential: in-house construction staff includes 18 finished carpenter/craftsmen.

## Clients Contact:

Charles A. Nitschke, AIA (Gen. & Tech.)  
John Behal - Residential  
John Cochrane - Senior Housing & Health Care

## Suppliers Contact:

James Dietz

## Principals/Partners:

Charles A. Nitschke, AIA  
Thomas E. Sampson  
Brian C. Wiland  
James F. Dietz, AIA

## Members of the Firm:

John Behal  
John M. Cochrane  
Keith DeVoe, AIA

**BILL OLINGER ARCHITECT**

51 West First St.  
Mansfield, OH 44902  
419/522-7219 Fax: 419/522-4330

Type of Firm: Proprietorship

Year Established: 1976

## Gross Construction Volume of Projects:

1989 \$2M  
1990 \$1.75M  
1991 \$3M

## Firm Personnel by Discipline:

Architecture 2  
Administrative 3

## Types of Work:

Retail 35%  
Residential 5%  
Industrial 20%  
Health Care 30%  
Renovation 10%

Examples of Projects: Richland County Department of Human Services Building for Richland Works! & Food Stamp Distribution; Auto Workers Credit Union, Ontario, Ohio; Morrow Electric Co-Op Office Building, Mt. Gilead, Ohio; Tool Room for Tool and Dir. Fabrication for Designed Metal Products, Inc., Mansfield, Ohio; Salvation Army addition, Mt. Vernon, Ohio.

About the Firm: Architectural, Design/Build, Construction management and general construction with work in office and commercial buildings, industrial design and restoration and rehabilitation work.

## Clients Contact:

Bill Olinger, AIA  
Evan Adams

## Suppliers Contact:

Bill Olinger, AIA

## Principals/Partners:

Bill Olinger, AIA

**EDWARD A. PYRCH ARCHITECT INC.**

1372 Grandview Avenue, Ste. 234  
Columbus, OH 43212  
614/481-0900 Fax: 614/488-7908

Type of Firm: Corporation

Year Established: 1990

## Number of Staff:

Architects 1  
Administrative 1

## Type of Work:

Retail 24%  
Residential 33%  
Health Care 10%  
Other (CAD Consulting) 33%

About the Firm: A design oriented full service practice featuring computer generated models, renderings and production drawings with ARRIS software.

## Principals/Partners:

Ed Pyrch

**H.R. RANSOM INC.**

6221 Riverside Drive, Ste. 1 South  
Dublin, OH 43017  
614/761-7732

Type of Firm: Corporation



Year Established: 1976

Gross Construction Volume:  
1989 \$4.5M  
1990 \$4.0M  
1991 \$5.0M

Number of Staff:  
Architects 3  
Administrative 1

Type of Work:  
Retail 10%  
Residential 80%  
Planning 10%

Notable Projects: The Quarry on the Scioto, a planned residential community of 37 distinctive homes. Quarry Place Office Park, a grouping of contemporary office buildings along the Scioto River. The Woods of Muirfield, contemporary houses (21) clustered along the golf course.

About the Firm: An experienced design oriented firm specializing in the planning and design of residential communities, office parks and distinctive custom homes.

Principals/Partners:  
H.R. Ransom, AIA  
Richard I. Bassler, AIA

Members of the Firm:  
Tim Carr

**RENOUVEAU DESIGN, INC.**  
3070 Riverside Drive, Ste. 115  
Columbus, OH 43221  
614/486-6392

Type of Firm: Corporation

Year Established: 1985

Gross Construction Volume of Projects:  
1989 \$3.6  
1990 \$3.8  
1991 \$3.8

Firm Personnel by Discipline:  
Architecture 3  
Interior Design 1  
Administrative 1

Types of Work:  
Residential 30%  
Industrial 10%  
Health Care 30%  
Other Institutional 30%  
Interior Design 15%  
Planning 5%  
Renovation 70%

Examples of Projects: New Church, Westerville Community Church, Westerville, OH; New Church, Pioneer Presbyterian Church, Belpre, OH; Historic Renovation, 4th & Walnut Bldg., Cincinnati, OH; Historic Renovation, Springboro United Church, Springboro, OH; Historic Renovation, David's Lutheran Church, Canal Winchester, OH; New Residence Lot 26 Bridlespur Lane, Delaware County, OH; New Residence Lot 29 Wingate Farms, Delaware County, OH; Nursing Home Addition, Lutheran

Senior City, Columbus, OH; Historic Renovation, Columbus Music Hall, Columbus, OH; Historic Preservation, Ohio Veteran's Home, Sandusky, OH; Professional Offices, Bartlett & Co., Cincinnati, OH.

About the Firm: RDI is effective solving unique problems in unique ways through planning, architecture, and interior design. Services include: Church Planning (design, liturgical interiors), Historic Renovation (preservation, restoration, economic feasibility, tax certification, section 106 review), Recreation facilities (private clubs, design), Distinctive Residential Design, Cost Containment, Construction Representation, and Project Management.

Clients Contact:  
Thomas I. Converse, AIA, President  
Nancy L. Thomas, AIA, Vice President

Suppliers Contact:  
Nancy L. Thomas, AIA, Vice President

Principals/Partners:  
Thomas I. Converse, AIA, President  
Nancy L. Thomas, AIA, Vice President

**RICHARD B. RITTER ARCHITECT**  
6505 Northland Rd.  
Worthington, OH 43085  
614/888-8767 Fax: 614/888-8767

Type of Firm: Proprietorship

Year Established: 1988

Gross Construction Volume of Projects:  
1989 \$6M  
1990 \$3M  
1991 \$2M

Firm Personnel by Discipline:  
Architecture 1  
Administrative 1

Types of Work:  
Retail 20%  
Residential 60%  
Health Care 10%  
Interior Design 5%

Examples of Projects: The Clubhouse for the Lakes Golf and Country Club; Pool Facility and Residences at the Laker and Wedgewood Country Clubs. Med West One and Two office buildings, Westerville, Ohio. Designed Independence High School and Southeast Vocational School, Columbus, Ohio.

About the Firm: Specializing in office and single and multi-family projects. We have been involved in several medical office interiors. Presently are involved in a unique dental office and laboratory building in Upper Arlington, Ohio, and with the First Child Crisis Care Center in Columbus on Mt. Vernon Avenue.

Clients and Suppliers Contact:  
Richard B. Ritter, AIA

Principals/Partners:  
Richard B. Ritter, AIA

**S.E.M PARTNERS, INC. ARCHITECTS**  
4150 Indianola Ave.  
Columbus, OH 43214  
614/267-6369 Fax: 614/267-0027

Type of Firm: Corporation

Year Established: 1959

Gross Construction Volume of Projects:  
1989 \$17M  
1990 \$23M  
1991 \$30M

Firm Personnel by Discipline:  
Architecture 23  
Administrative 6  
Interior Design 1

Types of Work:  
Health Care 4%  
Educational 90%  
Other Institutional 5%  
Interior Design 1%

Examples of Projects: Five new elementaries, one new middle school, six additions/renovations, Worthington, Ohio; Granville High School, Granville, Ohio; M.U. Hall Auditorium Renovation and Boyd Hall Science Laboratory, Oxford, Ohio; Fire Station Nos. 11, 29, 32, City of Columbus, Ohio; West Virginia University College of Mineral and Energy Resources, Morgantown, WV; OSU Astronomical Instrumentation Facility, Columbus, Ohio.

About the Firm: Nationally acclaimed two-office, architectural firm specializing in educational facilities, ranging from elementary through technical/vocational to University level across the Midwest. Over 32 years of focused experience with a 75% repeat client record. Emphasis on client satisfaction via open, two-way communication. Also experienced in jails and health care facilities.

Clients Contact:  
Sherri Mauger  
Ralph Sounik, AIA  
William C. Prenosil, AIA  
Jack A. Chapin, Jr., AIA

Suppliers Contact:  
Richard W. Corrigan, AIA

Principals/Partners:  
Ralph Sounik, AIA  
William C. Prenosil, AIA  
Jack A. Chapin, Jr., AIA  
Ned B. Eller, AIA  
David S. Beeman, AIA  
J. Blair Frier, AIA

Members of the Firm:  
Robert C. Cushman, AIA  
Richard W. Corrigan, AIA  
Dale Gilreath, AIA  
Tim Oliver, AIA



**SCHOOLEY CALDWELL ASSOCIATES**

969 Crupper Ave.  
Columbus, OH 43229  
614/431-2312 Fax: 614/431-2317

Type of Firm: Corporation

Year Established: 1944

Gross Construction Volume of Projects:  
1989 \$30M  
1990 \$38M

Firm Personnel by Discipline:  
Architecture 22  
Engineering 17  
Interior Design 2  
Landscape Architecture 8  
Administrative 9  
Other 4

Types of Work:  
Retail 2%  
Residential 10%  
Industrial 2%  
Health Care 2%  
Educational 21%  
Other Institutional 15%  
Interior Design 5%  
Planning 15%  
Prime Engineering 5%  
Renovation 23%

Examples of Projects: Ohio Statehouse restoration; Son of Heaven exhibit space; Creative Living II, housing for the disabled; Antioch College dormitories; Allied Mineral Product's office addition; Big Walnut High School; Multi-Plastics, Inc. headquarters; U.S. Chancery, Rangoon, Burma; U.S. Air Mail Facility at Port Columbus; Bexley Library addition; and military family housing community plans.

About the Firm: Schooley Caldwell Associates provides architectural, landscape architectural, engineering, interior design, and planning services for both the private and public sectors. With over 47 years of experience, our work focuses on public buildings, educational facilities, multi-unit housing, recreation facilities, parks, and site development for projects worldwide.

Clients Contact:  
John P. Schooley, AIA  
Robert L. Caldwell, AIA  
Donald R. Hoover, AIA  
Paul A. McCalla, P.E.  
Robert D. Loversidge, AIA  
Terence J. Sullivan, P.E., AIA  
Vincent A. Bednar, ASLA

Principals/Partners:  
John P. Schooley, AIA  
Robert L. Caldwell, AIA  
Donald R. Hoover, AIA  
Paul A. McCalla, P.E.  
Terence J. Sullivan, P.E., AIA  
Robert D. Loversidge, AIA  
Vincent A. Bednar, ASLA

Members of the Firm:  
Jack Giljahn, AIA  
Richard H. Jordan, AIA  
Jeffrey R. Leemhuis, AIA  
Thomas R. Matheny, AIA

Richard P. Ross, AIA  
Robert K. Smith, AIA  
Jeff Gordon, AIA  
Gerald A. Sutton, AIA  
Gregory P. Leffel, ASLA

**SCHORR + ASSOCIATES, ARCHITECTS**

3520 Snouffer Road, Ste. 102  
Columbus, OH 43235  
614/761-3457

Type of Firm: Proprietorship

Year Established: 1988

Gross Construction Volume:  
1989 \$600,000  
1990 \$1.5M  
1991 \$2.0M

Number of Staff:  
Architects 2  
Administrative 1

Type of Work:  
Retail 10%  
Educational 40%  
Other (Municipal/Government) 50%

Notable Projects: Maintenance Facility Chestnut Ridge Metro Park; Nature Interpretation Building Blendon Woods Metro Park; Exterior Repairs and Cleaning of City of Columbus Beacon Building; Addition to Pickaway County Board of MRDD Workshop; Numerous Renovations, additions and maintenance projects for area school districts.

About the Firm: Schorr and Associates was established after the closing of the firm of John Kinchelde and Associates and is a full service architectural firm that continues to provide clients with a quality service that warrants quality results on all size and type projects.

Prospective Clients Contact:  
Tony Schorr, AIA

Suppliers Contact:  
Jack Bargaheiser

Principals/Partners:  
Tony Schorr, AIA

**SHREMSHOCK-YODER ARCHITECTS, INC.**

199 S. Fifth Street, Ste. 500  
Columbus, OH 43215-5260  
614/464-3204 Fax: 614/464-3837

Type of Firm: Corporation

Year Established: 1980

Gross Construction Volume of Projects:  
1989 \$.5M  
1990 \$.675M  
1991 \$1.1M

Firm Personnel by Discipline:  
Architecture 3  
Interior Design 1

Administrative 1  
Other 25

Types of Work:  
Retail 60%  
Residential 5%  
Industrial 2.5%  
Health Care 7%  
Educational 10%  
Other Institutional 10%  
Interior Design 40%  
Planning 50%  
Renovation 50%  
Other (religious) 10%

Examples of Projects: Worthington Centre: a new retail complex of 168,000 sq. ft. on 25 acres with an up-scale design. Redeemer Moravian Church: a new religious complex built into the side of a heavily wooded hillside, offering natural beauty and seclusion. Major renovations and repairs completed on 38 buildings for the Lewis Center in Cincinnati, Ohio Veterans Childrens Home in Xenia, Ohio and Central State University in Wilberforce, Ohio.

About the Firm: A technical design firm who provides itself on aesthetically pleasing projects, thorough and accurate documentation plus an excellent record of cost control. Each year this firm's growth illustrates the client satisfaction. A broad and diverse client base has helped keep this firm in the forefront of their industry.

Clients Contact:  
Gerald (Gerry) S. Shremshock, AIA  
Roy J. Yoder, AIA  
Scott Shremshock

Principals/Partners:  
Gerald S. Shremshock, AIA  
Roy J. Yoder, AIA

**SWEARINGEN/ADAMS, INC. ARCHITECTS**

960 Kingsmill Parkway  
Columbus, OH 43229  
614/846-8640 Fax: 614/846-8660

Type of Firm: Corporation

Year Established: 1969

Firm Personnel by Discipline:  
Architecture 3  
Administrative 1

Types of Work:  
Retail 30%  
Residential 10%  
Industrial 10%  
Health Care 20%  
Educational 5%  
Planning 5%  
Renovation 20%

Examples of Projects: Rittal Corporation Manufacturing Plant and Offices, Springfield; McAuley Center (100-bed skilled care facility), Urbana; Mercy Medical Arts Building, Springfield; Renovations of Big Bear Stores, Columbus and elsewhere; shopping centers; various



projects for OSU; several residences; several doctors offices; Borden Laboratories; auto dealerships.

About the Firm: The firm provides multi-disciplined planning and architectural services. Broad range of experience in commercial, industrial, mercantile, laboratories, health care, residential, renovation & adaptive re-use. The firm's philosophy is to design functional and aesthetically pleasing buildings while working within the project budget. Life cycle costs and energy efficiency are provided.

Clients and Suppliers Contact:  
David Kyle Adams, AIA  
Richard L. Swearingen, AIA

Principals/Partners:  
David Kyle Adams, AIA  
Richard L. Swearingen, AIA

Members of the Firm:  
Robert J. Skillman, Jr.

Suppliers Contact:  
David Kyle Adams, AIA  
Richard L. Swearingen, AIA

**RONALD J. TRICK, AIA**  
7985 Riverside Drive  
Dublin, OH 43017  
614/766-7060 Fax: 614/766-7060

Type of Firm: Proprietorship

Year Established: 1991

Gross Construction Volume:  
1991 \$2M

Number of Staff:  
Architects 1

Type of Work:  
Residential 60%  
Educational 15%  
Other 25%  
(consulting as Building Official  
and Plan Exam.)

Notable Projects: Primary emphasis on building inspection, consulting to building departments, as building official and plan examiner. Currently doing school remodeling project for City of Columbus.

About the Firm: One person sole proprietorship active in code enforcement and building inspection started July 8, 1991.

Prospective Clients Contact:  
Ray Shoot, Smoot-Elford  
Ballard Kirk, Columbus Schools  
Bernard Swack, Village Contractors

Principals/Partners:  
Ronald J. Trick, AIA

**RICHARD TROTT AND PARTNERS  
ARCHITECTS, INC.**  
77 East Nationwide Blvd.  
Columbus, OH 43215  
614/221-1469 Fax: 614/221-0660

Type of Firm: Corporation

Year Established: 1965

Volume of Projects:  
1989 \$134.5M  
1990 \$67M  
1991 \$35M

Number of Personnel by Discipline:  
Architecture 10  
Interior Design 1  
Administrative 6  
Other 8

Types of Work:  
Retail 40%  
Residential 10%  
Industrial 5%  
Health Care 2%  
Educational 20%  
Other Institutional 3%  
Interior Design 10%  
Renovation 5%  
Other 5%

Examples of Projects: Greater Columbus Convention Center, 500 S. Front Street Office Building and Brewery District Redevelopment, Columbus, Ohio; Wexner Center for the Visual Arts, The Ohio State University, Columbus, Ohio; Hamilton Hall Renovation, The Ohio State University, Columbus, Ohio.

About the Firm: Richard Trott and Partners Architects Inc., is a nationally recognized award winning architectural firm. The firm delivers to its clients projects that meet their needs by combining architects, landscape architects, interior designers and planners in project teams that work with the client in an innovative and interactive studio format. Primary markets: retail, renovation, corporate office and university.

Clients Contact:  
Jean P. Gordon, AIA  
J. Edward Feher, AIA  
A. Michael Burke, AIA  
David King, CPA  
Miriam Droll

Principals/Partners:  
Jean P. Gordon, AIA  
J. Edward Feher, AIA  
A. Michael Burke, AIA  
David King, CPA

**URS CONSULTANTS**  
URS Building 33 North High Street  
Columbus, OH 43215  
614/464-4500 Fax: 614/464-0588

Type of Firm: Corporation

Year Established: 1941

Gross Construction Volume:  
1989 \$481M  
1990 \$478M  
1991 \$495M

Number of Staff:  
Architects 90  
Engineers 120  
Interior Design 12  
Landscape Architects 4  
Administrative 30  
Other 53

Type of Work:  
Retail 10%  
Industrial 5%  
Health Care 35%  
Educational 10%  
Other Institutional 5%  
Interior Design 5%  
Planning 5%  
Prime Engineering 15%  
Renovation 5%  
Other 5%

Notable Projects: Franklin County Government Center, State Office Towers I & II, Riverside Methodist Hospitals Ambulatory Care Center, Franklin County Juvenile Detention Center, The Ohio State University Evans Laboratory Addition, Roxane Laboratories, State Route 256 Improvements, Jackson Pike Wastewater Treatment Plant, I-670/Spring-Sandusky Interchange.

About the Firm: URS Consultants, established in 1941, is a full-service, professional architectural design, engineering, planning and interior design firm with over 25 offices located throughout the United States. The URS Consultants Ohio Corporation is comprised of 359 professionals located in Columbus, Cleveland, Cincinnati and Akron, offering comprehensive professional architectural and engineering services.

Principals/Partners:  
Charles A. Rodenfels, AIA  
Thomas J. Reis, AIA  
Rick DeWitt, P.E.  
Tom Jedlinsky, P.E.  
Greg Otey

Members of the Firm:  
James Cardoza, AIA  
John Chory, AIA  
Richard A. Dexter, AIA  
Anthony J. DiNicola, AIA  
Ronald L. Easterday, AIA  
Robert Gesing, AIA  
John F. Gladden, AIA  
Daniel R. Imlay, AIA  
Randall Kirschner, AIA  
Mark T. McGatha, AIA  
Richard J. Miller, Associate  
Roger K. Moessner, AIA  
Ronald R. Olsen, AIA  
Dennis L. Perry, AIA  
Thomas J. Reis, AIA  
Charles A. Rodenfels, AIA  
Charles W. Tarr, AIA  
James L. Tate, AIA  
Larry J. White, AIA  
Richard P. Van Duesen, AIA  
Mark E. Williams, AIA  
Manfred W. Wolters, AIA



**JACK D. WALTERS AND ASSOCIATES, INC.**  
6223 Avery Rd., P.O. Box 855  
Dublin, OH 43017  
614/889-2516

Type of Firm: Corporation

Year Established: 1968

Gross Construction Volume of Projects:  
1989 \$20M  
1990 \$23M  
1991 \$24M

Firm Personnel by Discipline:  
Architecture 2  
Engineering 1  
Interior Design 1  
Administrative 1  
Other 4

Types of Work:  
Retail 55%  
Residential 2%  
Educational 12%  
Interior Design 14%  
Planning 5%  
Renovation 2%  
Other 10%

Examples of Projects: Office warehouse parks, commercial tenant improvements, university athletic facilities, office condominium park, building renovation, reroofing consulting, expert witness.

About the Firm: Jack D. Walters and Associates, Inc. was established in 1968 and became incorporated in 1983. Throughout the twenty-two years the firm has been able to maintain the atmosphere and individualized concern of a small to medium sized office while successfully completing projects which range from individual office buildings to many multi-million dollar industrial, institutional and warehouse projects.

Suppliers Contact:  
S. M. Walters

Principals/Partners:  
Jack D. Walters, AIA, President

**WANDEL & SCHNELL, ARCHITECTS, INC.**  
130 E. Chestnut Street  
Columbus, OH 43215  
614/461-1236 Fax: 614/461-0043

Type of Firm: Corporation

Year Established: 1970

Gross Construction Volume of Projects:  
1989 \$15M  
1990 \$15M  
1991 \$20M

Firm Personnel by Discipline:  
Architecture 12  
Administrative 1  
Other (CAD) 1

Types of Work:  
Retail 20%

Residential 10%  
Industrial 10%  
Health Care 5%  
Other Institutional (college) 45%  
Interior Design 5%  
Planning 5%  
Renovation 25%

Examples of Projects: Projects include Corporate offices, retail (restaurant), recreational, health related, institutional and single family. Clients include cities of Dublin, Grandview, Westerville, Columbus, The Ohio State University. Projects include Computer Serve, O.S.U. School of Architecture, Rigsby's Restaurant, Muskingum Area Technical College and Dublin Swimming Pool.

About the Firm: Wandel & Schnell, Architects is a design oriented firm with a diversified practice serving private and public clients. Forty percent of the work is renovation. Projects are primarily in Ohio but projects have also been designed in Florida, Georgia, Pennsylvania and West Virginia.

Clients Contact:  
Robert N. Wandel, AIA  
Thomas O. Schnell, AIA  
Alan L. Sulser

Suppliers Contact:  
Alan L. Sulser

Principals/Partners:  
Robert N. Wandel, AIA  
Thomas O. Schnell, AIA  
Alan L. Sulser, CSI

**WRIGHT-MILLER & ASSOCIATES, INC.**  
3600 Trabue Rd.  
Columbus, OH 43204  
614/486-7751 Fax: 614/486-2877

Type of Firm: Corporation

Year Established: (Partnership) 1955  
(Professional Corp.) 1969  
(Corporation) 1987

Gross Construction Volume of Projects:  
1989 \$10M  
1990 \$8M  
1991 \$12M

Firm Personnel by Discipline:  
Architecture 5  
Administrative 1

Types of Work:  
Retail 10%  
Health Care 20%  
Educational 50%  
Other Institutional 10%  
Renovation 10%

Examples of Projects: Renovation of Belmont County Courthouse; Performing Arts Center, Ohio Northern University; Sports Center, Ohio Northern University; Church of The Messiah, Westerville, OH; Alpha Industries (OD/MRDD), Delaware, OH; Renovation - Ohio University, Belmont Branch; Renovation of Marion County Courthouse; Park Health Center Nursing Home, St. Clairsville, Ohio.

About the Firm: The firm has three (3) registered architects and has always had a wide variety of projects. Although we have designed over 150 churches, our major work has been in higher educational buildings, health facilities and multi-housing, including nursing homes.

Clients Contact:  
Fred E. Wright, AIA  
Steven L. Miller, AIA

Suppliers Contact:  
Dean C. Bollinger

Principals/Partners:  
Fred E. Wright, AIA  
Steven L. Miller, AIA

Members of the Firm:  
Dean C. Bollinger  
Mark D. Lecky  
Stephen M. Mackov

**WRL LIGHTING TECH**  
3814 Morse Road  
Columbus, OH 43219  
614/475-1456 Fax: 614/475-0259

Type of Firm: Proprietorship

Year Established: 1985

Gross Construction Volume:  
1989 \$0.9M  
1990 \$1.1M  
1991 \$1.8M

Number of Staff:  
Architects 1  
Other 2

Type of Work:  
Retail 25%  
Residential 10%  
Industrial 15%  
Health Care 10%  
Educational 15%  
Other Institutional 25%  
Planning 30%  
Prime Engineering 30%  
Renovation 30%  
Other 10%

Notable Projects: Master Plan - Street Lighting, Dublin, Ohio; Historic District Street Lighting, Dublin, Ohio; Prairie Library, Grove City, Ohio; Second Floor Parlor Lighting Renovation, Athletic Club, Columbus, Ohio; Sanctuary Lighting Renovation - King Avenue L/M Church, Columbus, Ohio; DaVinci's Restaurant Exterior Lighting, Columbus, Ohio; Christmas Lighting AT&T Network, Columbus, Ohio; Saint Johns Cultural Arts Center, Columbus, Ohio.

About the Firm: A lighting design consulting firm, we work directly with owners, architects, landscape architects, engineers, interior designers and manufacturing to affect an integrated architectural lighting design with cost effective equipment, controls, and power distribution. We design with light!



Prospective Clients Contact:  
William R. Logan, AIA, IESNA

Suppliers Contact:  
William R. Logan, AIA, IESNA

Principals/Partners:  
William R. Logan, AIA, IESNA

Members of the Firm:  
William R. Logan, AIA, IESNA

## HOT DIP GALVANIZING WHY GALVANIZING WORKS

**T**he excellent corrosion resistance of hot dip galvanizing steel is due to the twofold nature of the coating. The zinc coating provides barrier and cathodic protection to the underlying steel surface.

During the galvanizing process, steel reacts with molten zinc to form a series of zinc-iron alloy layers which, together with the outer zinc layer, are metallurgically bonded to the surface. The resulting barrier coating has a very low corrosion rate and, because of the hard alloy layers, is highly resistant to mechanical damage. Galvanized steel is much less susceptible to coating damage from handling than is painted steel.

As the name implies, hot dip galvanizing requires complete immersion of the work piece in molten zinc. This process ensures a uniform coating on all surfaces, even on those areas not normally accessible to mechanical applicators.

Zinc corrodes preferentially to steel and provides cathodic protection to areas of bare steel (up to 1/4 inch wide) accidentally exposed in service. The sacrificial nature of zinc prevents the steel from corroding adjacent to the galvanized coating, thus preventing undercutting and blistering of the protective film. In comparison, exposed steel on painted surfaces will corrode immediately. The resulting rust occupies several times the volume of steel from which it was formed, causing the lifting and subsequent flaking of the adjacent paint film.

**Submitted By Your Friends At  
Columbus Galvanizing  
Call (614) 443-4621  
For more information  
On Hot Dip Galvanizing**



# ACOUSTICAL CONSULTANT

## FIELD TESTING:

- Noise Insulation, STC (ASTM E 336 & E 966)  
IIC (ASTM E 1007 & ISO 140)
- Community Noise Monitoring, FAA Pt 150  
24 Hour DNL (HUD 24 CFR 51)
- Occupational Noise (OSHA)
- Vibrations

## COMPUTERIZED DESIGN

- Wall Insulation, Barriers
- Airport Noise Contours (FAA Pt 150, INM)

## STUDY & DESIGN:

- Auditoriums & Theatres
- Condominiums & Apartments
- Environmental Noise
- Materials Evaluation
- Music Halls
- Open Plan Offices
- Seismic Analysis
- Studio Design
- Transportation Noise



Angelo Campanella, Ph.D., P.E.  
3201 Ridgewood Drive  
Columbus, Ohio 43026  
(614) 876-5108, FAX (614) 771-8740

## Wilson's floors since 1900

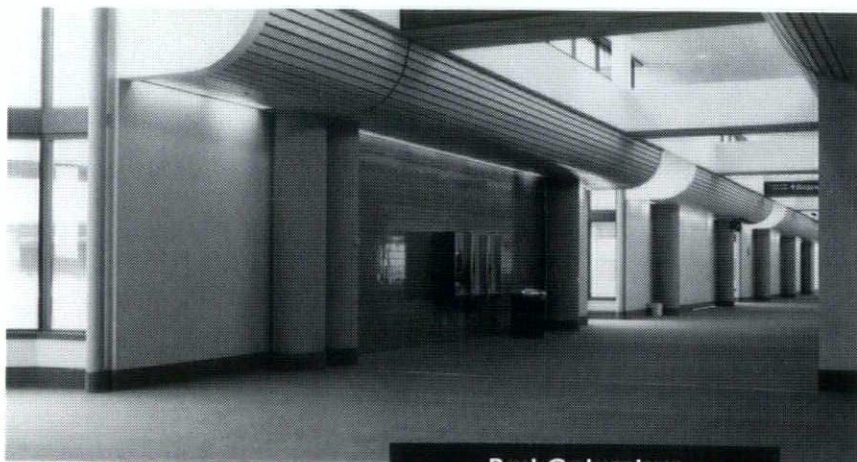

**Port Columbus  
International Airport**

- carpet
- resilient
- wood
- ceramic
- marble
- granite
- computer flooring

3950 INDIANOLA AVENUE  
COLUMBUS, OHIO 43214  
614-267-5463



# AIA DAYTON

## ARCHITECTURAL FIRM PROFILES

**ALT ASSOCIATES INC.**

801 Space Drive  
Beavercreek, OH 45385  
513/426-8047 Fax: 513/426-9798

Type of Firm: Corporation

Year Established: 1984

Gross Construction Volume:

1989	\$3M
1990	\$2.5M
1991	\$6M

Number of Staff:

Architects	1
Engineers	6
Interior Design	1

Type of Work:

Retail	25%
Residential	15%
Health Care	15%
Educational	15%
Interior Design	5%
Sport/Recreational	25%

Notable Projects: Bally's Vic Tanny - Novi, MI; Dayton Mall Medical Building - Dayton, OH; Manchester Technical Center - Middletown, OH; Mademoiselle Health & Fitness - Sarasota, FL; Country Club of the North - Beavercreek, OH; DOD Federal Credit Union - Columbus, OH; The Medallion Country Club - Columbus, OH.

About the Firm: ALT Associates is a multi disciplinary firm with heavy experience in sports/recreational projects, golf and country club architecture and medical/care giver facilities. We are characterized by intense client service standards, and heavy client involvement.

Prospective Clients Contact:

James M. Alt, AIA  
Chuck McCarville

Suppliers Contact:

Karen Wintrow  
Chuck McCarville

Principals/Partners:

James M. Alt, AIA

Members of the Firm:

Ted Donnell  
Matt Thoma  
Allison Losh  
Charlie Setterfield  
Mike McCaffrey

**E. LYNN APP ARCHITECTS, INC.**

615 Woodside Drive  
Englewood, OH 45322  
513/836-8898 Fax: 513/832-3696

Type of Firm: Corporation

Year Established: 1983

Gross Construction Volume of Projects:

1989	\$8M
1990	\$10M
1991	\$12M

Firm Personnel by Discipline:

Architecture	12
Administrative	2
Interior Design	1

Types of Work:

Retail	3%
Residential	2%
Industrial	4%
Health Care	88%
Educational	3%

Examples of Projects: Diagnostic Center - University Hospital, Cincinnati; St. Mark United Methodist Church, Springfield; Medical Office Building - Greenville; Family Birthing Center - Good Samaritan Hospital, Dayton; Randolph Township Building, Montgomery County; Lakeview Assisted Living Unit, Brookville; Classroom Renovation - Central State University, Wilberforce; Patient Room Addition - Children's Medical Center, Dayton; Harrison Hall - Miami University, Oxford.

About the Firm: Design oriented firm of 6 registered and 3 graduate architects and staff with experience in complex health care, commercial, religious, governmental, educational and residential projects. CAD system and quality control procedures are utilized to provide Site Evaluation, Programming, Feasibility Studies, Design, Construction Documents, Construction Administration and Interior Design Services.

Clients Contact:

E. Lynn App, AIA  
Peter S. Harsh, AIA

Suppliers Contact:

Dave Falknor  
Kevin Rhodehamel  
Gwen Barker

Principals/Partners:

E. Lynn App, AIA  
Peter S. Harsh, AIA

Members of the Firm:

Ann Marie Borys, AIA  
Todd Gindelberger  
Terry Jenkins, AIA  
Harold Snider, AIA  
Lala-Rukh Waqar  
Marianne Weber, AIA

**ARCHITECTS ASSOCIATED**

1118 S. Main Street  
Dayton, OH 45409  
513/461-1116 Fax: 513/461-5231

Type of Firm: Proprietorship

Year Established: 1987

Gross Construction Volume:

1989	\$4M
1990	\$7M
1991	\$10M

Number of Staff:

Architects	1 full time, 2 part time
Administrative	2
Other (intern architect)	2

Type of Work:

Residential	15%
Health Care	70%
Educational	5%
Planning	10%

Notable Projects: Planning and expansion, Piqua Memorial Hospital; additions and alterations, Dayton Human Rehabilitation Center; planning and design consultant, Wilson Memorial Hospital, Sidney; Tipp City Government Center; Miami Valley Oncology Center, Centerville; additions and alterations, Our Lady of Mercy Parish, Dayton; various projects, United States Postal Service, Cincinnati.

About the Firm: Architects Associated is a full service firm with over 29 years experience in project management, planning, and design. Architects Associated provides professional services from pre-design and master planning thru architectural programming, design, construction documents, bidding, and construction administration with a commitment to design excellence, on-budget, on-schedule performance.

Prospective Clients Contact:

Y.W. Bryan Choi, AIA

Suppliers Contact:

Tamara Hedenberg, Administrator

Principals/Partners:

Y.W. Bryan Choi, AIA

Members of the Firm:

Y.W. Bryan Choi, AIA  
Jack Wells, RA  
David Schmidt  
Bill Osborne  
Ken Raiteri  
Tamara Hedenberg  
Chris Perry



**ATELIER DESIGN, INC.**

1045 E. Centerville Station Road  
Centerville, OH 45459  
513/433-0252 Fax: 513/433-5032

Type of Firm: Corporation

Year Established: 1976

## Gross Construction Volume:

1989	\$12.5M
1990	\$13.3M
1991	\$11.0M

## Number of Staff:

Architects	2
Administrative	1
Other	5

## Type of Work:

Retail	20%
Residential	55%
Industrial	3%
Health Care	10%
Educational	7%
Renovation	3%
Other	2%

Notable Projects: Some of our notable projects are: Pipestone Golf Course Clubhouse and Shelters; Ear, Nose and Throat Specialists Medical Building; "The Woods" land development, clubhouse, and residential development; Deer Run Clubhouse; Tifton Greens, Strathmore, and The Bluffs Condominiums; Troy Montessori School; and Center-Med Medical Building.

About the Firm: Atelier Design is a minority owned business certified by the State of Ohio, City of Dayton, & Montgomery County. Our work load involves a variety of projects including: Medical, Industrial, Recreational, and Educational Facilities; Day Care and Senior Citizens Centers; Historical Renovation; and New Home Designs as well as remodeling of existing homes.

Prospective Clients Contact:  
Alexander Luque, AIA

Suppliers Contact:  
James Hawthorn

Principals/Partners:  
Alexander Luque  
Roger Gullickson  
James Hawthorn

Members of the Firm:  
Alexander Luque, AIA  
Roger Gullickson  
James Hawthorn

**BECHTEL ASSOCIATES ARCHITECTS, INC.**

6681 Centerville Business Parkway  
Dayton, OH 45459  
513/438-8881 Fax: 513/438-8886

Type of Firm: Corporation

Year Established: 1968

## Gross Construction Volume of Projects:

1989	\$5.8M
1990	\$4.9M
1991	\$6.8M

## Firm Personnel by Discipline:

Architecture	2
Administrative	1
Draftspersons	2

## Types of Work:

Retail	15%
Residential	5%
Industrial	10%
Health Care	60%
Educational	5%
Renovation	5%

Examples of Projects: Hawthorn Glenn Care Center, Dayton, OH; Orchard Park Office Condominiums, Dayton, OH; University Heights Convalescent Center, Indianapolis, IN; Parkway II Office Building, Dayton, OH; United Color Press, Printing Plant Expansion, Monroe, OH; Club West, 100 Congregate Care Apartments, Westlake, OH., A.T.A. Museum & Hall of Fame, Vandalia, Ohio.

About the Firm: A full service architectural firm providing each client with the appropriate solutions from planning through design and construction. Clients range from health care and assisted care housing to commercial and retail to industrial and manufacturing. The firm utilizes CAD and Master Specs extensively on each project.

## Clients Contact:

Richard N. Bechtel, AIA

## Suppliers Contact:

Dennis W. Madden, AIA

## Principals/Partners:

Richard N. Bechtel, AIA  
Dennis W. Madden, AIA

**BECKWITH CHAPMAN ASSOCIATES**

4358 Kehr Rd.  
Oxford, OH 45056-9257  
513/523-1103 Fax: 513/523-1385

Type of Firm: Corporation

Year Established: 1986

## Gross Construction Volume of Projects:

1989	\$5.6M
1990	\$5.8M
1991	\$7.2M

## Firm Personnel by Discipline:

Architecture	4
Landscape Architecture	2
Administrative	1

## Types of Work:

Retail	15%
Residential	5%
Health Care	10%
Educational	20%
Planning	20%
Renovation	10%
Other (landscape design)	20%

Examples of Projects: Miami University Sports Center (Planning, Landscape, Construction Observation); McCullough-Hyde Memorial Hospital (Master Landscape Plan); Tara Hotel, London (Renovation); UVMC Therapeutic Community (Master Plan); Eighty-eight unit Student Housing, Oxford (Site Planning, Architecture); Economic/Structure Plan for SW England, with new university research campus and major sports facilities (concept, coordination and planning).

About the Firm: BCA's interests span land planning, urban design, architecture and consulting on energy efficient construction. Offices in Oxford and London cooperate on a broad range of projects: academic, medical, commercial, industrial, recreational and residential. Service to the client, economic considerations, and a refined level of design are prime concerns.

## Clients and Suppliers Contact:

Allen C. Chapman, AIA

## Principals/Partners:

Margaret E. Beckwith, ASLA  
Allen C. Chapman, AIA  
Scott A. Johnston, RA  
Gregory J. Young, RIBA

## Members of the Firm:

Randy J. Stephens, RA  
Margaret K. Buskey, Office Manager

**EUGENE W. BETZ ARCHITECTS, INC.**

2223 S. Dixie Avenue  
Dayton, OH 45409  
513/294-0477 Fax: 513/294-0477

Type of Firm: Corporation

Year Established: 1956

## Gross Construction Volume of Projects:

1989	\$6.3M
1990	\$4.8M
1991	\$1.75M

## Firm Personnel by Discipline:

Architecture	1
Administrative	1

## Types of Work:

Health Care	80%
Educational	10%
Other Institutional	10%

Examples of Projects: Ohio Projects - Miami Valley Hospital, Southview Hospital, Dartmouth Hospital, Fox Run Hospital, Belmont Pines Hospital, Coroner/Crime Lab, Dayton; Piqua Hospital, Piqua; Clinton Hospital, Wilmington; Cuyahoga Falls Hospital, Akron; Hardin Hospital, Kenton; Kettering Post Office, Kettering Government Center, Kettering; Heathergreen Middle School, Centerville; Morgan Middle School, Yellow Springs. Pennsylvania Project - Jameson Hospital, New Castle.

About the Firm: The firm was established in 1956. With the merger, the firm is a full service professional organization with offices



in Dayton, OH; Orlando, FL; Flint and Troy, MI. The firm is very predominant in the health care field and education facilities. It has been recognized with numerous state and national awards for its quality of work, ethics and design excellence.

Principals/Partners:  
Eugene W. Betz, AIA, President

**BROWN ASSOCIATES ARCHITECTS, INC.**  
322 West Fourth St.  
Dayton, OH 45402  
513/224-1197 Fax: 513/224-1415

Type of Firm: Corporation

Year Established: 1954

Gross Construction Volume of Projects:  
1989 \$7.5M  
1990 \$6.5M  
1991 \$7.5M

Firm Personnel by Discipline:  
Architecture 6  
Administrative 2  
Other 1  
Other 1

Types of Work:  
Retail 5%  
Industrial 5%  
Health Care 15%  
Educational 10%  
Other Institutional 20%  
Interior Design 5%  
Planning 5%  
Renovation 30%  
Other 5%

Examples of Projects: Montgomery County, Moraine, Vandalia and Washington Township Municipal Buildings; First National, Winters Bank branches; Montgomery County, CODE Credit Union offices; Dayton Career Academy; Trotwood Jr. High; Westbrook Elementary; Epiphany Lutheran & Central Presbyterian Churches; Dayton Supply & Tool; Van Dyne Crotty and Container Corporation offices and plants; U.S. Air Force - AFLC Command Center.

About the Firm: Paul Brown established the firm for the practice of architecture in 1954. Since then, the firm has completed over 800 projects for both the private and public sectors in the state of Ohio ranging in construction costs of 100,000 to 10 million dollars. The firm has purposely remained diversified in types of projects, promoting a problem-solving approach to creative design of all types.

Clients Contact:  
Paul P. Brown, AIA  
Edgar L. Rapp, AIA, CSI

Suppliers Contact:  
Edgar L. Rapp, AIA, CSI

Principals/Partners:  
Paul P. Brown, AIA  
Edgar L. Rapp, AIA, CSI

Members of the Firm:  
Darryl A. Holt, AIA  
Thomas Campbell, AIA  
William Harrah, AIA

#### DESIGN FORUM ARCHITECTS

3484 Far Hills Ave.  
Dayton, OH 45429  
513/298-4400 Fax: 513/294-2842  
800/835-4401

Type of Firm: Corporation

Year Established: 1989

Gross Construction Volume of Projects:  
1989 \$2.2M  
1990 \$4.5M  
1991 \$7.5M

Firm Personnel by Discipline:  
Architecture 4  
Interior Design 3  
Administrative 2  
Graphic Design 2  
Other 4

Types of Work:  
Retail 80%  
Interior Design 10%  
Other (graphics) 10%

Examples of Projects: T.J. Maxx, Chicago; Auto Source, Indianapolis, IN; Saturn of Dayton; Video Concepts, a division of Tandy Corporation, Prototype design and roll out; Cincinnati Bell, Tri-County Mall; Midlantic National Bank, New Jersey; Wagon-Lits Travel, Dayton; Gander Mountain, Appleton, Wisconsin.

About the Firm: DFA is a full service architectural firm emphasizing client-oriented design solutions, exceeding the expectations of a diverse nationwide client base, DFA continues a successful growth pattern, offering architecture, interior design and space planning graphic design and construction administration services. Advanced CAD technology is utilized to enhance quality design and architecture.

Clients Contact:  
James L. Faulkner, AIA

Suppliers Contact:  
Lisa May

Principals/Partners:  
James L. Faulkner, AIA

Members of the Firm:  
Alan Moody  
Don Rethman  
Mitch Powers

#### DUNKER AND SCHIOLER, ARCHITECTS

Suite 745, Centre City Offices  
Dayton, OH 45402  
513/224-0585

Type of Firm: Partnership

Year Established: 1969

Gross Construction Volume:  
1989 11.0M  
1990 14.1M  
1991 7.0M

Number of Staff:  
Architects 4  
Administrative 2

Type of Work:  
Retail 10%  
Industrial 20%  
Educational 35%  
Interior Design 2%  
Planning 5%  
Prime Engineering 3%  
Renovation 5%  
Other (recreational) 20%

Notable Projects: Kettering Recreation Complex; Auditorium Addition, West Carrollton High School; Sewer Maintenance Office, City of Dayton; Bus Maintenance Complex, Dayton Board of Education; Auditorium Addition, Northridge Local School District; Jr. High School Addition and Remodeling, West Carrollton Board of Education.

About the Firm: The firm provides full architectural services from planning through construction as well as master planning, investigative studies, reports and feasibility studies for educational, governmental, industrial, institutional, commercial and recreational projects.

Prospective Clients Contact:  
Keith L. Dunker, AIA  
Ole T. Schioler, AIA

Suppliers Contact:  
Keith L. Dunker  
Robert L. Eilerman

Principals/Partners:  
Keith L. Dunker  
Ole T. Schioler

#### EDGE & TINNEY ARCHITECTS, INC.

5732 Springboro Pike  
Dayton, Ohio 45449  
513/293-2022 Fax: 513/293-9697

Type of Firm: Corporation

Year Established: 1960

Gross Construction Volume of Projects:  
1989 \$17.2M  
1990 \$21.8M  
1991 (Projected) \$22.0M

Firm Personnel by Discipline:  
Architecture 5  
Interior Design 2  
Administrative 4  
Other 8



## Types of Work:

Retail	10%
Industrial	20%
Health Care	5%
Educational	45%
Other Institutional	10%
Interior Design	10%

Examples of Projects: Humanities Complex, The University of Dayton Science Center Complex, The University of Dayton Law School/Law Library, The University of Dayton Humanities Center Renovation, Gannon University, Recreation Center Addition, Gannon University, Page Manor Upgrade, WPAFB, Ohio.

About the Firm: Provides architecture, master planning, feasibility analysis, construction administration, interior design and space planning. Expertise includes office, educational, industrial, manufacturing, municipal and military projects. Extensive experience for nearly 30 years in restoration and renovation of structures. Project scheduling and cost control techniques include value analysis, systems drafting and CAD.

## Clients Contact:

James V. Tinney, AIA  
Gregory C. Martz, AIA

## Suppliers Contact:

Ray Berry  
John Van Leeuwen

## Principals/Partners:

James V. Tinney, AIA, President  
Gregory C. Martz, AIA, Vice President

## Members of the Firm:

Lawrence O. Richter, AIA  
Raymond Berry  
Marty J. Lange, AIA  
Mike Battaglia

**FANNING/HOWEY ASSOCIATES, INC.**

540 East Market St.  
Celina, OH 45822  
419/586-7771 Fax: 419/586-2141

2545 Farmers Dr., Suite 140  
Columbus, OH 43235  
614/764-4661 Fax: 614/764-7894

## Type of Firm: Corporation

Year Established: 1959

Gross Construction Volume of Projects:  
1989 \$114M  
1990 \$136M  
1991 (projected) \$138M

## Firm Personnel by Discipline:

Architecture	27
Engineering	5
Interior Design	2
Landscape Architecture	3
Administrative	24
Intern Arch. & Engineering	10
Other	41

## Types of Work:

Retail	1%
Health Care	2%
Educational	90%
Other Institutional	3%
Interior Design	2%
Planning	1%
Prime Engineering	1%

Renovation  
(Included in above percentage.)

Examples of Projects: Marysville High School, Marysville, Ohio; Crestview School, Convoys, Ohio; Springboro Comm. City S.D., Springboro, Ohio; Hamilton Southeastern New Middle School, Noblesville, Indiana; North Harrison New High School, Ramsey, Indiana; C.J.'s Highmarks Restaurant, Troy, Ohio; U.S. Postal Service, Kit of Parts Program for the State of Indiana; Smoky Row Elementary, Carmel, Indiana; Dublin High School, Dublin, Ohio. Columbus office: AmeriFlora '92 Academy Park Recreation Facility, Columbus, Ohio; Mount Carmel Sleep Center and Laboratory, Columbus, Ohio; The Ohio State University, Campbell Hall renovations, Columbus, Ohio; Marathon Oil Company, space planning, Findlay, Ohio; EMRO Corporation Headquarters, Springfield, Ohio.

About the Firm: F/H, with a diversified practice, provides full service architectural, engineering, interior design, and space planning services from offices in Celina and Columbus, OH; Indianapolis and Michigan City, IN; and West Palm Beach, FL. With a multi-disciplined staff and CAD technology, F/H is a recognized leader in the educational design field and has a 70% repeat client record. The other 30% is attributed to the growth of the firm with new clients.

## Clients Contact:

Ronald H. Fanning, AIA, PE  
Thomas J. Dunwoody, AIA  
Randall L. Sprunger, AIA  
Michael E. Hall, AIA, CEFPI

## Suppliers Contact:

Ronn L. Shank, CSI, CCS

## Principals/Partners:

Ronald H. Fanning, AIA, PE  
Thomas J. Dunwoody, AIA  
Daniel R. Mader, AIA  
John F. Swindell, AIA  
Douglas M. Wickstrom, AIA  
Clair E. Howey, AIA  
Lee J. Brockway, AIA  
Richard A. Westergren, AIA  
Randall L. Sprunger, AIA

## Members of the Firm:

Michael E. Hall, AIA, CEFPI  
Frederick A. Schulz, AIA  
Steven P. Heitkamp, AIA  
James K. Perkins, ASLA

**ERICH E. HEPPNER, AIA, ARCHITECT**

226 East Sixth Street  
Dayton, OH 45402  
513/223-5545 Fax: 513/228-5112

## Type of Firm: Proprietorship

Year Established: 1989

## Gross Construction Volume:

1989	\$500,000
1990	\$2.0M
1991	\$2.5M+

## Number of Staff:

Architects	1
Other	1

## Type of Work:

Retail	20%
Residential	5%
Industrial	25%
Health Care	40%
Renovation	10%

Notable Projects: Wren Industries Corporate Headquarters, Tipp City, Ohio, Obstetrics Suite Renovation, Piqua Memorial Medical Center, Piqua, Ohio.

About the Firm: Design-conscious practice, specializing in planning and design for small projects.

## Principals/Partners:

Erich E. Heppner, AIA, Owner/Architect

**LECKLIDER.JAY ARCHITECTS**

210 N. Saint Clair St.  
Dayton, OH 45402  
513/222-1117 Fax: 513/222-4893

## Type of Firm: Corporation

Year Established: 1957

## Gross Construction Volume of Projects:

1989	\$3.5M
1990	\$4M
1991	(projected) \$5.5M

## Firm Personnel by Discipline:

Architecture	3
Interior Design	1
Administrative	2
Other (Draftsman)	3

## Types of Work:

Retail	50%
Health Care	35%
Other Institutional	5%
Interior Design	5%
Renovation	5%

Examples of Projects: Mead Data Central, Reynolds & Reynolds World Headquarters, Dayton Museum of Natural History, Middletown Regional Hospital Renovations, Xenia and Springboro Libraries, Huff Corporation Renovations, Mercy Siena Woods Nursing Home, Milton Federal Savings and Loan.

About the Firm: L.J. has had success in providing clients a facility within a specified budget and time restraints. Diversified practice has provided a wide variety of building types and construction techniques with a new approach to old problems. The firm maintains a continuity of experienced personnel complimenting our professional services.



Clients Contact:  
Donald L. Frederick, AIA  
Douglas E. Grewe, AIA  
Daryl G. Garrison, AIA

Suppliers Contact:  
Douglas E. Grewe, AIA  
Terry R. Aldridge

Principals/Partners:  
Donald L. Frederick, AIA  
Douglas E. Grewe, AIA  
Daryl G. Garrison, AIA

**DONALD N. LEE, ARCHITECT**  
127 1/2 East Columbus Ave.  
Bellefontaine, OH 43311  
513/593-5236

Type of Firm: Proprietorship

Year Established: 1980

Firm Personnel by Discipline:	
Architecture	1
Other	5

Types of Work:	
Retail	25%
Industrial	50%
Educational	10%
Renovation	15%

Clients and Suppliers Contact:  
Donald N. Lee, AIA

Principals/Partners:  
Donald N. Lee, AIA

ministration Medical Center - Dayton, Montgomery County Detention Center, Wright State University - School of Medicine, Dayton Art Institute - Propylaeum, Good Samaritan Hospital - Dayton, Cincinnati Microwave Inc. - Cincinnati, Miamisburg Civic Center, Biocommunications Laboratory - Wright-Patterson Air Force Base, Society Bank - Celina, Philips Industries Corporation Headquarters - Dayton.

About the Firm: For over thirty years, the firm's primary mission has been a commitment to design excellence and responsive client services. Projects range from minor office renovation projects to major regional health care facilities. LPA has received over 70 national and state awards for design excellence, and the 1985 ASO Firm Gold Medal Award.

Clients Contact:  
Richard D. Levin, FAIA  
Donald A. Porter, AIA  
Ewald B. Schulte, AIA  
Thomas B. Thickett, AIA

Suppliers Contact:  
Ewald B. Schulte, AIA  
Thomas B. Thickett, AIA

Principals/Partners:  
Richard D. Levin, FAIA  
Donald A. Porter, AIA  
Ewald B. Schulte, AIA

Members of the Firm:  
Thomas B. Thickett, AIA  
Chris E. Whitney, AIA  
J. William Williams, AIA  
Craig S. Moreo

throughout the U.S. and Mexico. Clients include: GM, Ford, Chrysler, Systech, Mead, Appleton, Miama Paper, Chemineer, Shell, Marathon, BP and Miller-Valentine Group.

About the Firm: LJB was established in 1966 as a professional engineering firm in Ohio and Kentucky. Architectural services were added in 1987. LJB, with offices in Kettering, Dayton, Sharonville, Fairfield, and Lima, Ohio, provides complete Architectural, Planning, Interior, Civil, Structural, and Environmental services including surveying and integrator CAD with a staff of 130.

Prospective Clients Contact:  
Thomas D. Boardman, AIA, Architecture  
John Haley, PE, Civil Engineering  
Mike Wright, PE, Structural Engineering  
Robert Foley, PE, Tilt-Up  
John Eastman, PE, Environmental Engineering  
George Stephenson, PS, Surveying

Suppliers Contact:  
Jerry Muhlenkamp, CSS

Principals/Partners:  
William D. Lockwood, PE  
John J. Beals, PE  
Robert P. Foley, PE  
William J. Schindler, PE  
Thomas D. Boardman, AIA  
Harold D. Jones, PE  
John D. Haley, PE  
Michael C. Wright, PE  
Chris W. Schaeffer, PE

Members of the Firm:  
Walter A. Doench, AIA  
Gary J. Olmon, AIA  
James C. Tunison, RA

**LEVIN PORTER ASSOCIATES, INC.**  
24 N. Jefferson St.  
Dayton, OH 45402  
513/224-1931

Type of Firm: Corporation

Year Established: 1960

Gross Construction Volume of Projects:	
1990	\$40M

Firm Personnel by Discipline:	
Architecture	16
Interior Design	1
Administrative	3

Types of Work:	
Retail	10%
Residential	2%
Industrial	12%
Health Care	25%
Educational	10%
Other Institutional	10%
Interior Design	8%
Planning	8%
Renovation	15%

Examples of Projects: Dayton Convention & Exhibition Center, Dayton International Airport Terminal, Wright State University - Engineering/Computer Science Facility, Veterans Ad-

#### LOCKWOOD, JONES & BEALS, INC.

1563 East Dorothy Lane  
Dayton, OH 45429  
513/293-6967 Fax: 513/293-5950

Type of Firm: Corporation

Year Established: 1966

Gross Construction Volume:	
1989	\$103M
1990	\$119M
1991	\$130M

Number of Staff:	
Architects	12
Engineers	50
Interior Design	1
Landscape Architects	1
Administrative	8
Other	58

Type of Work:	
Retail	20%
Industrial	40%
Prime Engineering	40%

Notable Projects: LJB Services, an elite developer clientele furnishing "Tilt-Up" design and development, while providing heavy industrial structural design and analysis services for Automotive, Electronic, Environmental, Paper, and Petrochemical Industries

#### LORENZ & WILLIAMS, INCORPORATED

120 West Third St.  
Dayton, OH 45402  
513/223-6500 Fax: 513/461-2934

120 E. Fourth St.

Cincinnati, OH 45202  
513/651-4440 Fax: 513/651-3872

Type of Firm: Corporation

Year Established: 1927

Gross Construction Volume of Projects:	
1989	\$125M
1990	\$125M
1991	\$125M

Firm Personnel by Discipline:	
Architecture	31
Engineering	12
Interior Design	7
Administrative	12
Other	16

Types of Work:	
Retail	10%
Residential	10%
Industrial	6%
Health Care	27%
Educational	16%
Other Institutional	10%



Interior Design	5%
Planning	3%
Prime Engineering	5%
Renovation	8%

Examples of Projects: NCR World Headquarters, Metropolitan Life Head Office, Dayton Arcade, Victoria Theatre, Sycamore Hospital, U.C. Hospital Critical Care Pavilion, WPAFB Materials Laboratory, Clark County Library, Warren Correctional Institution, Sinclair Community College, Citizens Federal Center, Ohio State University Library, Columbus Convention Center (Engineering), Main Street Department Stores, U.C. School of Architecture, Aviation Hall of Fame.

About the Firm: Lorenz & Williams Incorporated is a full service architectural and engineering firm serving a diverse client base. In addition to a strong history and commitment to quality architecture and interior design the firm provides complete engineering services. Utilizing an extensive CAD system and with offices in Dayton, Columbus and Cincinnati the firm is able to provide responsive client support.

**Clients Contact:**

A. Notley Alford, FAIA, President/CEO  
Stephen J. Carter, AIA, Executive VP  
Larry A. Anderson, AIA, Chief Financial Officer  
James R. Harrell, AIA, General Manager, Cincinnati office

**Suppliers Contact:**

John Westenkirchner, AIA  
James R. Kuschel, AIA  
Robert Nichol, ASID  
Tim Raberding, PE  
Tim McCrate, PE  
Jack Putnam, PE

**Principals/Partners:**

**DAYTON:**  
A. Notley Alford, FAIA  
Larry A. Anderson, AIA  
Stephen J. Carter, AIA  
Thomas H. Parker, AIA  
Harvey Pierce, AIA  
Richard M. Roediger, AIA  
Robert D. Guss, Jr., AIA

**CINCINNATI:**

James W. Harrell, AIA

**Members of the Firm:**

**DAYTON:**  
Thomas W. Allen, AIA  
Norman Butt, AIA  
Alex Huber, AIA  
James Kuschel, AIA  
Joseph Mitolo, AIA  
John Westenkirchner, AIA  
Robert Nichol, IBD, ASID  
Karen Painter, IBD, ASID  
Shori Rotello, IBD  
Carlton Doncaster, PE  
Roger Doolin, PE  
Tim McCrate, PE  
Jack Putnam, PE  
Tim Raberding, PE  
Phil Ruscillo, PE

**CINCINNATI:**

Jerome D. Flynn, AIA  
Byong H. Jon, AIA

Tom Fernandez, AIA  
James Schriefer, AIA

**EDWARD E. MCCALL, AIA, ARCHITECT**

1052 South Main St.  
P.O. Box 221  
Urbana, OH 43078  
513/653-3199 Fax: 513/653-4191

Type of Firm: Proprietorship

Year Established: 1983

**Gross Construction Volume of Projects:**

1989	\$5M
1990	\$3M
1991	\$3M

**Firm Personnel by Discipline:**

Architecture	4
Administrative	2
Other	1

**Types of Work:**

Retail	25%
Residential	20%
Industrial	23%
Health Care	20%
Educational	10%
Other Institutional	2%

Examples of Projects: Educational: Master plan for Ridgemont Schools, renovation for Montessori School; Industrial: Renovation (46,000 S.F.) F.L. Aerospace, factory addition & renovation (10,000 S.F.) to Captor Corp., Financial: Branch banks for Citizens National Bank and Farmers Bank; Health Care: Doctors offices for Mercy Memorial Hospital (Urbana & St. Paris), Champaign County Homeless Shelter; Recreational: Logan County Community Center, master plan for Urbana City Park; Other Projects: Champaign County Animal Shelter.

About the Firm: Edward E. McCall, AIA, Architect is a design-oriented architectural firm providing our clients with quality projects that are within budget and time constraints. Our experience includes commercial, medical, religious, and custom residential designs. We attribute our success to providing our clients with personal attention, experience, and quality professional services.

**Clients Contact:**

Edward E. McCall, AIA

**Suppliers Contact:**

Don Rodman  
Mark T. Sullivan

**Principals/Partners:**

Edward E. McCall, AIA

**JAMES R. MEIER, AIA, ARCHITECTS & ASSOCIATES**

Suite 406, Arcue Building, 6 West High St.  
Springfield, OH 45502  
513/323-4971 Fax: 513/323-4972

Type of Firm: Proprietorship

Year Established: 1972

**Gross Construction Volume of Projects:**

1989	\$3.8M
1990	\$4.5M
1991	\$3.0M

**Firm Personnel by Discipline:**

Architecture	3
Engineering	1
Administrative	1
Other	3

**Types of Work:**

Retail	5%
Multi-Housing	5%
Industrial	10%
Educational	30%
Other Institutional	20%
Renovation	25%

Examples of Projects: Clark County/Springfield Municipal Court and Offices, A.B. Graham Building, Clark County Common Pleas Court House, Clark County Mental Retardation and Developmental Disabilities Facility, Kenton Ridge High School, South High School, Wooster College Dormitories, Science and Biology Buildings, Office and Research Facility, Wayne County Bank, Union Club, Moose Lodge, Banfill Supply Office.

About the Firm: James R. Meier, AIA, Architects and Associates, established in 1972, provides its clients with in-depth programming of quality projects which follow on-time, on-budget schedules. We have designed and constructed many educational facilities throughout the state of Ohio which include award-winning projects. Our experience also includes numerous, large-size renovation projects.

**Clients Contact:**

James R. Meier, AIA

**Suppliers Contact:**

James R. Meier, AIA  
Alwin J. Mangio, R.A.  
Ken Shook

**Principals/Partners:**

James R. Meier, AIA

**Members of the Firm:**

Alwin J. Mangio  
Jared Bell  
Ken Shook

**JOHN POE ASSOCIATES, INC.**

112 E. Third St.  
Dayton, OH 45402  
513/461-3290 Fax: 513/461-0260

Type of Firm: Corporation

Year Established: 1985

**Gross Construction Volume of Projects:**

1989	\$6M
1990	\$6.5M
1991	\$5.0M



## Firm Personnel by Discipline:

Architecture	6
Interior Design	1
Administrative	1

## Types of Work:

Retail	20%
Residential	5%
Health Care	30%
Educational	10%
Other Institutional	10%
Interior Design	10%
Planning	5%
Renovation	10%

Examples of Projects: Wide range of project types ranging from \$5M - \$5M currently includes medical offices, correctional facilities, dialysis centers, corporate offices and educational projects. This variety of public and private work offers the opportunity for high quality design.

About the Firm: John Poe Associates, Inc. is a full service architectural firm which stresses quality through all phases of a project; design-construction. We attempt to achieve the delicate balance of design, function and budget on each project. This balance is the measure of a successful project in our office.

## Clients Contact:

John A. Poe, AIA  
Mark D. Shoemaker, AIA  
Julie Lusa

## Suppliers Contact:

Mark D. Shoemaker, AIA  
Kurt Weibel  
Dara Sharp

## Principals/Partners:

John A. Poe, AIA, President  
Mark D. Shoemaker, AIA, V.P.

## Members of the Firm:

Kurt Weibel  
Dara Sharp  
Pamela Scott  
Julie Lusa

**REED.DORAN.ASSOCIATES**

249 Wayne Avenue  
Dayton, OH 45402  
513/228-2888 Fax: 513/228-9424

## Type of Firm: Corporation

Year Established: 1988

## Gross Construction Volume:

1989	\$ .75M
1990	\$1.8M
1991	\$1.0M+

## Number of Staff:

Architects	2
Interior Design	1

## Type of Work:

Interior Design	100%
(Commercial/Office/Retail; Planning; Renovation)	

Notable Projects: The Iams Company, Dayton; Milton Federal Savings, Englewood; Haver Music, Dayton; Exclusive Shoes, Kettering; Weber Jewelers (in the Citizens Federal Centre), Dayton; WROU Studios, Dayton.

About the Firm: Reed.Doran.Associates provides a full range of interior planning and design services to end users and, on a consulting basis, to architectural firms.

## Prospective Clients Contact:

Robert Reed, AIA  
Gayle Doran, IBD, ASID

## Principals/Partners:

Robert Reed, AIA  
Gayle Doran, IBD, ASID

## Members of the Firm:

Emile Lachance, AIA

**EARL REEDER, AIA ARCHITECTS**

346 Jones Street  
Dayton, OH 45410  
513/461-7753

## Type of Firm: Proprietorship

Year Established: 1985

## Gross Construction Volume:

1991	\$2M
------	------

## Firm Personnel by Discipline:

Architecture	1
Administrative	1
Other	2

## Types of Work:

Retail	20%
Residential	20%
Interior Design	20%
Planning	10%
Renovation	20%
Other	10%

Examples of Projects: Recent works include; Edible Garden Arbor and pavilion/Montgomery County Parks District; Office-Warehouse/Leisure Lawn, Inc.; Retail Store/Gem City Records; Business Interiors/333 W. First Plaza; Design Consultant for City of Dayton/Landmarks Commission.

About the Firm: Earl Reeder Architects is a design-oriented Architectural firm experienced in residential, commercial and renovation projects. Professional services include; architectural design, planning, interior design and construction administration.

## Principals/Partners:

Earl L. Reeder, II, AIA

**JOHN RUETSCHLE ASSOCIATES, INC.**

222 Linwood St.  
Dayton, OH 45405  
513/461-5390 Fax: 513/461-6829

## Type of Firm: Corporation

Year Established: 1975

1957-69 as Hart & Hart;  
1969-75 as Hart-Ruetschle-Hart

## Gross Construction Volume of Projects:

1989	\$10M
1990	\$6M
1991	\$10M

## Firm Personnel by Discipline:

Architecture	9
Interior Design	1
Administrative	2

## Types of Work:

Office	20%
Residential	2%
Industrial	18%
Educational	15%
Other Institutional	20%
Interior Design	5%
Renovation	20%

Examples of Projects: 7.3M Dayton/Montgomery County Courts Building, 6.6M Wright State University Library addition, 3.0M Northmont High School Turntable/Divisible Auditorium, 10.3M Sinclair Community College Parking Garage, 5M Montgomery County Parking Garage, 4.3M Miami County Juvenile/Rehab Center, 3.4M Catholic Church, 1.7M Industrial Plant, 2M West Carrollton Civic Center, 4M Citizens Federal Office Building, 1.4M Northmont High School Stadium, 4M Apple Valley Office Center.

About the Firm: General practice architectural firm established over 34 years. New and remodeled public and private projects including commercial, office, church, university, penal, courts, governmental and industrial. Additional services include space planning, interior design, signage, site planning, cost estimating, feasibility studies, investigations, reports, construction observation, code review.

## Clients Contact:

John F. Ruetschle, AIA

## Suppliers Contact:

Melvin Ralston, AIA  
Gary Spangler, Reg. Arch.  
Hollis Weaver, AIA  
Annette Miller, AIA  
Daniel Miller

## Principals/Partners:

John F. Ruetschle, AIA, President

## Members of the Firm:

Annette L. Miller, AIA  
Melvin E. Ralston, AIA  
W. Hollis Weaver, AIA  
Mark L. Ruetschle, AIA  
Dana Harrah, Architect  
Gary Spangler, Architect  
Dennis Sakada, Architect  
Brian Connair  
Daniel Miller  
Shirley Cerney



**SCHREIBER, LITTLE & ASSOCIATES**

352 East High Street  
Springfield, OH 45505  
513/325-0404

Type of Firm: Partnership

Year Established: 1963  
-1956 as Lethley Schreiber & Assoc.

Gross Construction Volume of Projects:  
1989 \$2.1M  
1990 \$2.75M  
1991 \$2.5M

Firm Personnel by Discipline:  
Architecture 2  
Engineering 1  
Administrative 1

Types of Work:  
Planning 10%  
Educational 40%  
Other Institutional 50%

Examples of Projects: 1.4M office construction and renovation for Clark County Human Services; Renovation projects and boiler replacement for Springfield City Schools; 1.5M St. Christopher Church, Vandalia; Master plan and campus site projects at Clark State Community College; .5M watercraft division office and maintenance building for ODNR; .5M renovation at Springview Developmental Center, Springfield.

About the Firm: Full service A&E firm. Full in-house service for smaller/renovation projects. Utilize consultant firms for larger/special projects. Over 30 years experience in primarily institutional work - health, education, government and religious. Additional services include master planning, site planning and feasibility studies.

Clients Contact:  
Richard H. Schreiber, AIA  
Eugene R. Little, AIA

Suppliers Contact:  
Richard H. Schreiber  
Eugene R. Little  
Donald Lambert

Principals/Partners:  
Richard H. Schreiber  
Eugene R. Little

**KENNETH J. SEIDL, A.I.A., ARCHITECT**

322 South Patterson Boulevard  
Dayton, OH 45402  
513/223-1221 Fax: available upon request

Type of Firm: Proprietorship

Year Established: 1988

Gross Construction Volume of Projects:  
1989 \$2.2M  
1990 \$2.0M  
1991 (to date) \$1.5M

Firm Personnel by Discipline:  
Architecture 1

Other (intern arch.) 1

Types of Work:  
Retail 10%  
Residential 45%  
Institutional 5%  
Renovation 40%

Examples of Projects: Recent projects have ranged from retail interiors to a sixty unit student condominium project located near the University of Dayton, as well as a prototype single family residence for Habitat for Humanity. The firm's projects include renovations/additions to residences, new residential and light commercial construction, and consulting services to various architectural firms.

About the Firm: The firm has done much renovation and new construction work within historic preservation districts and other areas requiring a strong contextual response. Emphasis is placed upon the study of the context, and providing designs which are responsive to that context, while fulfilling the clients program, whether a residential addition or interiors project.

Principals/Partners:  
Kenneth J. Seidl, AIA

Prospective Clients Contact:  
Kenneth J. Seidl, AIA

Suppliers Contact:  
Kenneth J. Seidl, AIA

Members of the Firm:  
Kenneth J. Seidl, AIA  
Wende Morgan Elliott, Intern Architect

**STEPHEN L. SHARP, AIA, ARCHITECTS**

6 W. High St., Suite 700  
Springfield, OH 45502  
513/322-7779 Fax: 513/322-8142

Type of Firm: Proprietorship

Year Established: 1988

Gross Construction Volume of Projects:  
1989 \$3M  
1990 \$3M  
1991 \$3M

Firm Personnel by Discipline:  
Architecture 4  
Administrative 1

Type of Work:  
Retail 25%  
Residential 15%  
Industrial 10%  
Health Care 20%  
Educational 10%  
Renovation 20%

Examples of Projects: Clark County Agricultural Agencies Building, Opportunities Industrialization Center of Clark County, Miami Valley Headstart School, Clark County Mental Health Offices, Consolidated Insurance Agency Addition, Risen Christ Lutheran

Church, First Lutheran Church Renovation, Electro-Counter Measures Building for Ohio Air National Guard, Various Medical Office Buildings and Residential projects.

About the Firm: Established in 1988, we are a Springfield-based architectural firm providing a full service general practice to west central Ohio. We offer design and planning for renovation and new work with concentration in health care, religious and institutional/governmental projects.

Clients Contact:  
Steve Sharp, AIA

Suppliers Contact:  
Joan Elder

Principals/Partners:  
Stephen L. Sharp, AIA

Members of the Firm:  
Daniel McNulty  
Craig Dillon  
Chris King  
Joan Elder

**STAN AND ASSOCIATES, INC. ENGINEERING & ARCHITECTURE**

7750 Paragon Road  
Dayton, OH 45459  
513/438-0177 Fax: 513/438-0183

Type of Firm: Corporation

Year Established: 1981

Gross Construction Volume:  
1989 \$10.2M  
1990 \$10.8M  
1991 \$13.4M

Number of Staff:  
Architecture 4  
Engineering 14  
Administrative 4

Type of Work:  
Commercial 36%  
Industrial 1%  
Health Care 37%  
Educational 20%  
Other Institutional 6%

Notable Projects: Over ten years of project experience for health care at all levels, commercial and retail buildings, schools at all levels, and federal, state and local government agencies. Projects include full service design of architectural and engineering systems, with expertise in complex engineering systems for buildings to complement architectural requirements.

About the Firm: Stan and Associates emphasizes architectural design integrated with engineering systems. The balance leads to the buildings unification with its surrounding context, an enhanced interior appearance, and higher comfort and functionality at lower operating costs. The firm complements quality building design with high performance HVAC systems and unique lighting applications.



Prospective Clients Contact:  
Robert L. Stan, P.E., President  
Douglas T. Fisher, AIA, Architecture  
James L. Hocker, P.E., Mechanical Engrg.  
Frank A. Mauro, P.E., Electrical Engrg.

Suppliers Contact:  
Douglas T. Fisher, AIA  
James L. Hocker, P.E.  
Frank A. Mauro, P.E.

Principals/Partners:  
Robert L. Stan, P.E., President

Members of the Firm:  
Douglas T. Fisher, AIA  
Michael S. Conway, AIA  
James L. Hocker, P.E.  
Brian K. Rose, E.I.T.  
Mark C. Steiner, E.I.T.  
Herbert M. Cooper  
Frank A. Mauro, P.E.  
Christopher W. Jones

**WIDENER COLLABORATIVE ARCHITECTS**  
117 South Fountain Avenue, Ste. 320 West  
Springfield, OH 45502  
513/325-9991 Fax: 513/325-9991

Type of Firm: Proprietorship

Year Established: 1989

Gross Construction Volume:  
1989 \$500,000  
1990 \$1.6M  
1991 \$2.1M

Number of Staff:  
Architects 3  
Administrative 1

Type of Work:  
Retail 10%  
Residential 20%  
Industrial 2%  
Health Care 20%  
Educational 8%  
Other Institutional 5%  
Interior Design 5%  
Planning 10%  
Renovation 20%

Notable Projects: Adaptive Re-use: Clark County Memorial Hall/Museum Master Plan (70,000 SF); Health Care: Resource Center and Segregation Unit for Mental Health Services for Clark County; Renovation: Rental property for Wittenberg University; Residential: Rosenthal Residence, Oxford, Ohio; Preservation: Presidents Guest House, Wittenberg University.

About the Firm: Mr. Widener established this firm to provide comprehensive architectural services related to renovation and new construction in existing environments for institutional, government agencies, and private clients. Additional services include: Section 106 Review Consulting, space utilization analysis, master planning for historic properties, Tax Act project administration, federal preservation guidelines consulting.

Prospective Clients Contact:  
Christopher R. Widener, AIA

Suppliers Contact:  
Peggy D. Hupp

Principals/Partners:  
Christopher R. Widener, AIA

**WOOLPERT CONSULTANTS**  
409 E. Monument  
Dayton, OH 45402-1226  
513/461-5660 Fax: 513/461-0743

Other Office Locations:  
Cincinnati, OH; Columbus, OH; Ashland, KY;  
Florence, KY; Charlotte, NC; Indianapolis, IN;  
Mobile, AL; Virginia Beach, VA; Charleston, WV; Fairview Heights, IL

Type of Firm: Partnership

Year Established: 1911

Firm Personnel by Discipline:  
Architecture 12  
Engineering 145  
Landscape Architecture 23  
Administrative 59  
Other 252

Types of Architectural Work:  
Commercial 15%  
Residential 15%  
Industrial 10%  
Health Care 13%  
Educational 2%  
Other Institutional 20%  
Interior Design 5%  
Urban Design & Planning 10%  
Renovation 10%

Examples of Projects: Main Street Transit Amenities Project - Miami Valley Regional Transit Authority, Dayton, OH; Visitors Quarters & Conference Center, Wright-Patterson AFB, OH; Talbott Tower - 14-story office renovation, tenant space planning, and interior design, Dayton, OH; Frank Lloyd Wright Medical Office Building restoration, Dayton, OH; Campus Master Plan and various landscape architectural design projects, University of Dayton, OH; HAPPICO Manufacturing Facility, Greencastle, IN; Single Family Units (scattered site) - Allen Metropolitan Housing Authority, Falls of the Ohio Interpretative Center, Clarksville, Indiana.

About the Firm: Listed by Engineering News Record as Number 136 of top 500 firms in the U.S. for 1990. Woolpert Consultants is a diversified professional practice designed to provide a full range of consulting services for institutions, private clients, municipalities, government agencies, industries and the military. These professional services include: Architecture, Landscape Architecture, Planning, Engineering, Geographic Information Services and Environmental Services.

Clients Contact:  
Eileen Enabnit, ASLA, Landscape Arch.  
Ed Anzek, AICP, Planning  
David Bills, AIA, Architecture

James Jones, PE - Engineering  
Rex Cowden, GIS

Suppliers Contact:  
Daniel Richhart, AIA, CCS

Principals/Partners:  
Dayton, OH:  
Charles Abramovitz  
Robert Archdeacon  
Rex Cowden  
Bruce Davidson  
William Farno  
Robert Geeding  
Paul Gruner  
James Herman  
Mark Lawner  
William Love  
Wally Smith

Members in the Firm:  
Dayton, OH:  
David B. Bills, AIA  
Scot G. Burnett, AIA  
R. Drew Dalton, AIA  
Dan C. Richhart, AIA  
Mary Rogero-Merritt  
Pam Harding  
Jeff Brooks  
Mary Beth McGrew  
Patrick Hansford, AIA  
Barry Buckman

Cincinnati, OH:  
Don Ernst  
Dale Flaherty

Other Offices:  
Robert Grimes  
Ralph Norman  
Gary Stewart  
Mike Weddle



# AIA EASTERN OHIO ARCHITECTURAL FIRM PROFILES

## 4M COMPANY

4251 Glenwood Ave., Suite 3  
Youngstown, OH 44512  
216/783-0504

Type of Firm: Partnership

Year Established: 1978

Firm Personnel by Discipline:

Architecture	3
Administrative	2
Other	1

Types of Work:

Retail	20%
Residential	10%
Other Institutional	10%
Interior Design	10%
Renovation	50%

Examples of Projects: Projects include historic renovation of the Mahoning County Courthouse and other similar buildings. Adaptive re-use of service warehouse type buildings into commercial retail centers. Automobile dealerships, medical office buildings and custom residences are also areas of involvement.

About the Firm: The 4M Company is very selective about the type of clients and projects it works with. Only the types of projects that stress excellence in design are considered. The firm is also very community minded and donates much time and talent for many worthwhile projects.

Principals/Partners:

F. Paul Mastriana  
Robert Alan Mastriana, AIA

Members of the Firm:

Kirk G. Anderson, AIA

## BAKER, BEDNAR & ASSOCIATES, INC.

628 Niles Cortland Rd., SE  
Warren, OH 44484  
216/856-7222 Fax: upon request

Type of Firm: Corporation

Year Established: 1977

Gross Construction Volume of Projects:	
1989	\$6M
1990	\$6M
1991	\$6M

Firm Personnel by Discipline:

Architecture	5
Administrative	2

Types of Work:

Retail	30%
Residential	10%
Industrial	5%

Health Care	40%
Other Institutional	10%
Renovation	5%

Examples of Projects: Acute-care hospitals expansion and renovation projects in both administrative and patient care areas, including emergency and ICU/CCU areas; medical office buildings; retail stores and shopping centers; school renovations and expansion; public libraries including additions/renovations and new buildings.

About the Firm: Baker, Bednar & Associates, Inc. is a progressive, small firm which has enjoyed continued growth since its inception in 1977. Our size and depth allow us to provide personal attention to client needs while successfully completing projects of a substantial size. The firm has multiple CAD systems, and produces the majority of its drawings through their use.

Clients Contact:

Randall P. Baker, AIA  
Andrew R. Bednar, AIA

Principals/Partners:

Randall P. Baker, AIA  
Andrew R. Bednar, AIA

## BISTRICA ASSOCIATED ARCHITECTS, INC.

1155 Meadowbrook Ave.  
Youngstown, OH 44512  
216/782-3391 Fax: 216/782-3140

Type of Firm: Corporation

Year Established: 1986

Gross Construction Volume of Projects:	
1990	\$12M

Firm Personnel by Discipline:

Architecture	1
--------------	---

Types of Work:

Retail	10%
Industrial	90%

Examples of Projects: Lexington Precision Corporation, Vienna, Ohio; Tamco Distribution Center, Austintown, Ohio; Sovereign Circuits Inc., North Jackson, Ohio; distribution centers, small-scale manufacturing plants and cold storage warehouses.

About the Firm: Specialized firm serving design/build clients who develop lease-construction projects. Firm operates exclusively on CAD system providing total architectural and related services. Firm stresses timely production from project inception to occupancy.

Clients and Suppliers Contact:

Joseph J. Bistrice, AIA

Principals/Partners:

Joseph J. Bistrice, AIA

## BUCHANAN RICCIUTI & BALOG ARCHITECTS

1500 Metropolitan Tower  
Youngstown, OH 44503  
216/744-4401 Fax: 216/744-2370

Type of Firm: Corporation

Year Established: 1961

Firm Personnel by Discipline:

Architecture	12
Administrative	4
Other	2

Types of Work:

Retail	20%
Health Care	15%
Educational	50%
Renovation	10%
Planning	5%

Examples of Projects: Youngstown State University, 300 bed, Residence Hall; 600 student dining facility, McDonough Museum; Springfield Local Middle School, Lisbon Local High School, Ashtabula Mall, Hillside Rehabilitation Hospital Phase II.

About the Firm: The firm has developed special expertise in the design of buildings for educational use, institutional use and retail architecture. We are committed to innovative approaches in concept formulation and design solutions, applying basic modernist principles and drawing from historic motifs where appropriate. The firm has received numerous national, state and local design awards.

Clients Contact:

C. Robert Buchanan, AIA  
Paul J. Ricciuti, AIA

Principals/Partners:

C. Robert Buchanan, AIA, Senior Partner  
Paul J. Ricciuti, AIA, Managing Partner  
Gary G. Balog, AIA, Design Partner

Members of Firm:

Robert A. Steines, AIA  
Brett M. Hendricks, AIA  
David M. Van Galen, AIA

## COPICH & ASSOCIATES, INC.

314 Churchill-Hubbard Road  
Youngstown, OH 44505  
216/759-0226

Type of Firm: Corporation

Year Established:

Parent Company Established 1959  
Corporation formed 1990



Gross Construction Volume:  
 1989 \$10M  
 1990 \$8M  
 1991 \$8.5M

Number of Staff:  
 Architects 3  
 Administrative 1

Type of Work:  
 Retail 7%  
 Residential 3%  
 Other Institutional 90%  
 (animal related facility)

Notable Projects: 1991 - Our project, East Towne Veterinary Clinic, in Mequon, Wisconsin, was selected as "Hospital-of-the-Year" design award by the Veterinary Economics magazine, a nationally prestigious award in the animal care industry.

About your Firm: Copich & Associates, Inc. has offered complete architectural services both locally and nationally for 30 years. Led by principal, William J. Copich, the firm has built a solid reputation as a presenter of excellent design standards and solutions for a wide variety of clients. Our firm has been a leader in the design of animal related facilities; currently, consulting architects for the St. Louis Zoo and the Toledo Zoo.

Prospective Clients Contact:  
 William J. Copich, AIA  
 John J. Copich

Principals/Partners:  
 William J. Copich, Chairman  
 Helen F. Durlinger, President  
 John J. Copich, Vice President  
 Alexandria V. Copich, Secy/Treas.

Members of the Firm:  
 William J. Copich, AIA  
 Helen F. Durlinger, AIA  
 John J. Copich  
 Alexandria V. Copich

# **RONALD CORNELL FANIRO, ARCHITECT AIA INC.**

Suite 537  
 25 East Boardman Street  
 Youngstown, OH 44503  
 216/747-2800

Type of Firm: Corporation

Year Established: 1989

Gross Construction Volume:  
 1990 \$1.7M  
 1991 \$1.5M

Number of Staff:  
 Architects 1  
 Administrative 1  
 Other (architect in training) 1

Type of Work:  
 Retail 70%  
 Residential 5%  
 Industrial 10%  
 Health Care 5%  
 Renovation 10%

Notable Projects: Corporate Headquarters/ Lyons Medical Supply, City of Youngstown Fire Station #3, Our Gang Day Care Center Renovations to Woodside receiving hospital, Pyatt Street Market Redevelopment, Corporate Headquarters/Ohio Alloys, Inc.

About the Firm: Design oriented architectural firm committed to excellence in the built environment. Firm experience is based on 15 year history of a variety of projects ranging from single family residential to state-of-the-art commercial, retail and cultural facilities. Particular experience in large scale adaptive reuse/renovation projects.

Prospective Clients Contact:  
 Ronald Cornell Faniro, AIA

Suppliers Contact:  
 Brenda Lee Williams

Principals/Partners:  
 Ronald Cornell Faniro, AIA

Members of the Firm:  
 Ronald Cornell Faniro, AIA  
 Brenda Lee Williams

# **HANAHAN/STROLLO & ASSOCIATES, INC.**

127 Lincoln Avenue  
 Youngstown, OH 44503  
 216/743-1177 Fax: 216/743-2834

Type of Firm: Corporation

Year Established: 1956

Gross Construction Volume:  
 1989 \$12M  
 1990 \$14M  
 1991 \$16M

Firm Personnel by Discipline:  
 Architecture 14  
 Engineering 2  
 Interior Design 1  
 Administrative 3

Types of Work:  
 Retail 5%  
 Industrial 5%  
 Health Care 60%  
 Educational 20%  
 Interior Design 10%

Examples of Projects: St. Elizabeth Hospital - 4M Surgical Intensive Care Unit, 6.5M Outpatient Surgery Center, 2.5M Outpatient Clinic, 2M Laboratory. Youngstown Hospital Association - 5M Education Center, 7.5M Beeghly Outpatient Medical Park, 3M Laboratory, 2.5M Salem Community Hospital, 25M Mahoning County Jail, Y.S.U. - 6M Engineering Building Renovation, 8M Computer Center.

About the Firm: Hanahan/Strollo has a concentration in new and renovated space for health care, technology, and education oriented clients. Our projects rely heavily upon the interface of our programming, cost estimating, interior design, and CAD personnel.

Prospective Clients Contact:  
 Robert L. Hanahan, AIA  
 Gregg Strollo, AIA

Principals/Partners:  
 Robert L. Hanahan, AIA  
 Rebell F. Strollo, AIA  
 C. W. Schafer, RA  
 Terry L. McCoy, AIA

Members of the Firm:  
 Gregg J. Strollo, AIA  
 R. Mark Hanahan, AIA  
 Joseph A. Yank, AIA  
 Norma Stefanik, AIA

# **K. ANTHONY HAYEK ASSOCIATES INC.**

2955 Canfield Road  
 Youngstown, OH 44511  
 216/793-9355 Fax: 216/793-7158

Type of Firm: Corporation

Year Established: 1969

Gross Construction Volume of Projects:  
 1989 \$4M  
 1990 \$7M  
 1991 \$7.3M

Firm Personnel by Discipline:  
 Architecture 5  
 Administrative 2  
 Other 3  
 CAD 1

Types of Work:  
 Retail 25%  
 Residential 2%  
 Health Care 20%  
 Educational 15%  
 Interior Design 5%  
 Planning 5%  
 Renovation 18%  
 Other Institutional 10%

Examples of Projects: First Federal Savings & Loan - Main Office - Boardman, Ohio; Ohio Heart Institute - Youngstown, Ohio; Hillside Hospital (Joint Venture) Addition - Warren, Ohio; St. Marys Plaza - St. Marys, Ohio; Knoll Crest Plaza - Port Clinton, Ohio; Mahoning County Jail/Justice Center (Joint Venture) - Youngstown, Ohio; Alterations to Mary Patterson - Allied Medical Building - Kent State University; Bliss Hall Renovations - Youngstown State University.

About the Firm: Multi-disciplined professional organization providing architectural & related services nationwide. An understanding of the client's objectives, quality design & sophisticated management systems have contributed to the success of the firm. The firm's philosophy affords equal priority to aesthetics, function, technology & cost. In-house word processing & AUTOCAD are utilized as part of the firm's state-of-the-art capabilities.

Clients Contact:  
 K. Anthony Hayek, AIA

Principals/Partners  
 K. Anthony Hayek, AIA



Members of the Firm:  
Dominic A. Deluca, Assoc. Mbr. AIA  
John Orsini  
Mark Martof, Assoc. Mbr. AIA  
Richard Yankel  
Paul Vernon  
James Ratliff

**HUNTER - HOWARD - SAXON AND ASSOCIATES**

670 Mahoning Ave., NW  
Warren, OH 44483  
216/394-3156

Type of Firm: Partnership.

Year Established: 1946

Firm Personnel by Discipline:  
Architecture 3  
Administrative 1

Types of Work:  
Retail 10%  
Residential 10%  
Educational 50%  
Other Institutional 15%  
Renovation 15%

Examples of Projects: Seven Seventeen Credit Union, Warren, OH; Copperweld Steel Credit Union, Warren, OH; High Tech Addition, Kent State University, Warren, OH.

About the Firm: Multi-disciplined firm providing architectural and related services to a wide range of clients.

Clients Contact:  
K. Henry Saxon, AIA

Suppliers Contact:  
Frank J. Pliszka, AIA

Principals/Partners:  
K. Henry Saxon, AIA  
Frank J. Pliszka, AIA

**RAYMOND J. JAMINET AND PARTNERS**

29 East Front Street  
Youngstown, OH 44503  
216/744-8981 Fax: 216/744-4021

Type of Firm: Proprietorship.

Year Established: 1970

Gross Construction Volume of Projects:  
1989 \$9.6M  
1990 \$7.0M  
1991 \$8.7M

Firm Personnel by Discipline:  
Architecture 3  
Administrative 2  
Other 4

Types of Work:  
Retail 20%  
Industrial 5%  
Health Care 20%

Educational 11%  
Interior Design 5%  
Renovation 30%  
Churches 9%

Examples of Projects: Historical Center of Industry & Labor; St. Charles Church; Boardman Branch Library; Youngstown Fire Station No. 2; Western Reserve Care System Computer Center; Drs. Miladore/Duffett Medical Office Building; Kent State University Salem Branch - Office Addition; Mahoning County Chemical Dependency Programs - New Building/Addition.

About the Firm: A design oriented firm with an excellent record of cost containment, currently working throughout N.E. Ohio, Western PA, and the eastern seaboard with considerable experience in rehabilitation/adaptive re-use type projects, medical office facilities, health care, educational and recreational (golf, clubhouse, hotel) facilities.

Clients Contact:  
Raymond J. Jaminet, AIA

Suppliers Contact:  
Howard F. Schafer, AIA

Principals/Partners:  
Raymond J. Jaminet, AIA  
Howard F. Schafer, AIA

**DAVID S. KIRALY ARCHITECT, INC.**  
837 Boardman-Canfield Road, Ste. 203  
Boardman, OH 44512  
216/758-1419 Fax: 216/758-6943

Type of Firm: Corporation

Year Established: 1990

Gross Construction Volume:  
1990 \$1.7M  
1991 \$2.5M

Number of Staff:  
Architects 1  
Other (CAD Operator) 1

Type of Work:  
Retail 60%  
Residential 30%  
Other Institutional 10%

Notable Projects: Huntington Woods Office Condo Project including Standard Slag Corporate Headquarters, Boardman, Ohio; Ground Round Restaurant, Boardman, Ohio.

About the Firm: General Practice, CAD capable, Architectural design oriented firm. Provides architectural services for Contractors, Developers, Government, Private Organizations, and Institutions. Strong residential background.

Prospective Clients Contact:  
David Kiraly, AIA

Suppliers Contact:  
David Kiraly, AIA

Principals/Partners:  
David Kiraly, AIA

Members of the Firm:  
David Kiraly, AIA

**PHILLIPS/SEKANICK ARCHITECTS**

150 East Market St., Suite #100  
Warren, OH 44481  
216/395-9518 Fax: 216/395-4296

Type of Firm: Partnership

Year Established: 1990

Gross Construction of Projects:  
1989 \$4.5M  
1990 7M  
1991 9.1M

Firm Personnel by Discipline:  
Architecture 2  
Administrative 3  
Other 1

Types of Work:  
Retail 15%  
Residential 10%  
Health Care 10%  
Renovation 65%

Examples of Projects: Trumbull Metropolitan Housing Authority, 10 story residential rehabilitation (3.2 Million), Trumbull County Office Structure and Law Library Historical Rehabilitation (2 Million), City Municipal Justice Building Addition and Alteration.

About the Firm: Mid-sized architecture/interior design firm with total CAD capability. Concentration and specialization in renovation and rehabilitation projects, including historic structures. Further concentration on custom residential and light commercial/business facilities.

Clients and Suppliers Contact:  
Kim Phillips, AIA  
Bruce Sekanick, AIA

Principals/Partners:  
Kim Phillips, AIA  
Bruce Sekanick, AIA

**SMITH & ASSOCIATED ARCHITECTS, INC.**

330 N. Main St.  
Columbiana, OH 44408  
216/482-2954 Fax: 216/482-5440

Type of Firm: Corporation

Year Established: Continuing Firm Since 1881

Firm Personnel by Discipline:  
Architecture 4  
Administrative 2  
Other 1

Types of Work:  
Retail 30%  
Residential 5%



Industrial	10%
Health Care	10%
Educational	30%
Renovation	10%
Other	5%

Examples of Projects: Retirement Communities with Individual Homes, Apartments, Assisted Living and Medical Care. Mental Health Facilities, Golf Clubs, School and University renovations, Churches and Library. Manufacturing Facilities and Storage Buildings.

About the Firm: A general practice in rural eastern Ohio. In existence since 1881 with record of projects back into the early 1900s. Has been a trend setter in office management and technological development. Responsive to the client's needs and diverse in building styles with a strict discipline to detail.

Clients and Suppliers Contact:  
John E. Richman, AIA

Principals/Partners:  
John E. Richman, AIA

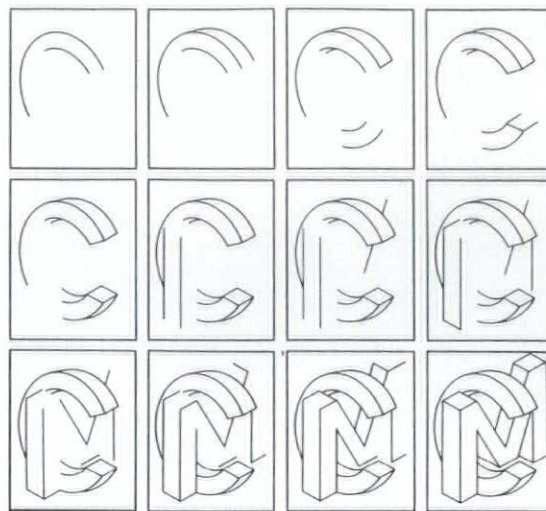

**THE MIKE COATES CONSTRUCTION COMPANY INC.**  
General Contractor  
800 Summit Avenue, Niles, Ohio 44446.  
(216) 652-0190 • 652-5380 • 652-5383

## EXPERIENCED PROFESSIONAL PAINTING

**COMPLETE SERVICE**  
Industrial, Commercial  
and Institutional

- Historical Restoration Experts
- Exterior Building Cleaning
- Bonded and Insured



**JOSEPH PAINTING  
CONTRACTORS, INC.**  
696 McClurg Road  
Youngstown, OH 44512  
216-758-0929 • FAX: 758-0962

Since  
1975

*We're The People Behind The Products*

## LORCO BUSINESS SYSTEMS

CREATIVE OFFICE INTERIORS  
VISIT OUR SHOWROOM

### The Knoll Group

Westinghouse Furniture Systems • ShawWalker  
Reff • Knoll

- INTERIOR DESIGN
- SPACE PLANNING
- EXECUTIVE OFFICES
- PARTITIONS/PANELS
- COMPUTER FURNITURE
- WORKSTATIONS
- SHELVING/LOCKERS
- LEASING AVAILABLE

TURN KEY INSTALLATION

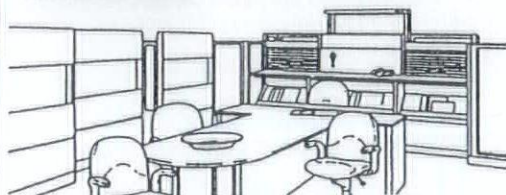

**(216)799-3296**

1654 MAHONING AVENUE  
YOUNGSTOWN, OH 44509



# AIA TOLEDO

## ARCHITECTURAL FIRM PROFILES

**AVCA CORPORATION**

5855 Monroe St.  
 Sylvania, OH 43560  
 419/885-2822 Fax: 419/885-8445

Type of Firm: Corporation

Year Established: 1973

Gross Construction Volume of Projects:  
 1989 \$250M  
 1990 \$275M  
 1991 \$280M

## Firm Personnel by Discipline:

Architecture	7
Engineering	210
Administrative	20
Other	15

## Types of Work:

Retail	5%
Industrial	73%
Health Care	10%
Other Institutional	5%
Planning	5%
Prime Engineering	2%

Examples of Projects: Major plant expansions and new plants along with retrofit and new process lines for the food, glass, petrochemical, general manufacturing, and health care industries.

About the Firm: AVCA is a multi-disciplined engineering/architectural firm with 200 associates providing civil/structural/architectural, mechanical, and electrical services to a broad range of industrial and commercial clients worldwide.

## Clients Contact:

John Mizerek  
 William Christoffers  
 Dean Diver  
 Jack Thayer  
 Gregg Simon

## Suppliers Contact:

Gary Brockman, AIA (Architectural)  
 Mike Groff (Mechanical)  
 Ron Tumblin (Electrical)

## Principals/Partners:

William H. Christoffers  
 Dean J. Diver  
 Jack A. Thayer

## Members of the Firm:

Gary W. Brockman, AIA

**BAUER, STARK + LASHBROOK INC.**

1600 Madison Ave.  
 Toledo, OH 43624  
 419/241-8181 Fax: 419/241-4986

Type of Firm: Corporation

Year Established: 1892

Gross Construction Volume of Projects:  
 1989 \$21M  
 1990 \$22.5M  
 1991 \$20M+

## Firm Personnel by Discipline:

Architecture	10
Engineering	4
Interior Design	2
Landscape Architecture	1
Administrative	4
Other	3

## Types of Work:

Retail	14%
Residential	1%
Industrial	25%
Health Care	15%
Educational	18%
Other Institutional	4%
Interior Design	5%
Planning	5%
Renovation	13%

Examples of Projects: \$100M Hydra-Matic Plant; Concert Hall, University of Oklahoma; Renovation of main building, University of Toledo; Addition to Riverside Hospital; Renovations to St. Lukes Hospital; Office Building for AAA; Offices for AT&T, Ohio Bell, Ameritech, Renovation of Physical Education Building BGSU.

About the Firm: BS+L is the oldest A/E in the state of Ohio. We have completed over 7500 commissions in fifteen states and foreign countries. Estimates of the firms construction costs in todays dollars are well over two billion. Currently affiliated with Nightingale, Quigley, Makrimichalos, Cugini; Toronto Canada.

## Clients Contact:

Charles H. Stark  
 Richard Hanson  
 Charles Stockstiel  
 Brian Kronewitter

## Suppliers Contact:

Charles Connors  
 Joyce Leute  
 Scott Meyers  
 Blair Ballard

## Principals/Partners:

Charles Stark  
 Dean Lashbrook  
 H. Richard Hanson  
 Charles Stockstiel

## Members of the Firm:

Scott Myers  
 Cliff Hiestand

**BUEHRER GROUP****ARCHITECTURE & ENGINEERING**

314 Conant St.  
 Maumee, OH 43537  
 419/893-9021

Type of Firm: Proprietorship

Year Established: 1984

## Firm Personnel by Discipline:

Architecture	5
Engineering	4
Administrative	1

## Types of Work:

Industrial	12%
Health Care	20%
Educational	40%
Prime Engineering	28%

Examples of Projects: Bryan Middle School, Bryan, Ohio; Northwest Technical College, Archbold, Ohio; Fulton County Health Center Expansion, Wauseon, Ohio; Sandusky Foundry Expansion, Sandusky, Ohio; Maumee Communications Center, Maumee, Ohio; Gish Film Theater Renovation, BGSU; numerous school expansions and renovations; energy analysis and retrofits for educational and health care clients.

About the Firm: Buehrer Group is a full service architecture and engineering firm which renders individualized services for a variety of clients. The group specializes in providing full services and cost-effective designs for new buildings, expansions, renovations, and energy retrofits for educational, health care, and industrial clients.

## Clients Contact:

Huber H. Buehrer, AIA, PE  
 Kent D. Buehrer, PE  
 Brent A. Buehrer

## Suppliers Contact:

Brent A. Buehrer  
 Robert Giddens  
 Edward A. Glowacki, AIA

## Principals/Partners:

Huber H. Buehrer, AIA, PE

**'BAAI' BOWMAN-ARMSTRONG ASSOCIATES INC.**

219 N. McDonel, P.O. Box 688  
 Lima, OH 45802  
 419/227-3506

Type of Firm: Corporation

Year Established: 1962

## Firm Personnel by Discipline:

Architecture	2
Administrative	1
Other	2



## Types of Work:

Retail	20%
Residential	10%
Health Care	30%
Educational	10%
Other	30%

Examples of Projects: Apartments for M R & handicapped; church projects; medical office facilities - Lima, Ohio; nursing homes; small commercial offices & office additions; community centers; restaurants.

About the Firm: Founded in 1962. Thomas M. Bowman - President, Michael D. Hulsey - Secretary/Treasurer. Utilize outside mechanical & electrical consultants. Office hours 7:30 - 4:30 M-F.

## Clients and Suppliers Contact:

Thomas M. Bowman, AIA  
Michael D. Hulsey, AIA

## Principals/Partners:

Thomas M. Bowman, AIA  
Michael D. Hulsey, AIA

**THE COLLABORATIVE**

500 Madison Ave., P.O. Box 1317  
Toledo, OH 43604  
419/242-7405 Fax: 419/242-7400

## Type of Firm: Corporation

Year Established: 1958

Gross Construction Volume of Projects:  
1989 \$60M  
1990 \$60M

## Firm Personnel by Discipline:

Architecture	16
Engineering	2
Interior Design	4
Landscape Architecture	5
Administrative	8

## Types of Work:

Retail/Office/Commercial	32%
Residential	2%
Industrial	6%
Health Care	7%
Educational	29%
Other Institutional	9%
Interior Design	6%
Planning	4%
Recreational	5%

Examples of Projects: Bowling Green State University - Falcon Field House and New Classroom Building; Terra Technical College - Student Activities Center; University of Toledo - Student Recreation Center, Student Health Services Building, Student Union Renovation/Expansion, and Fine Arts Building; Millar Corporation, Headquarters, Holland, Ohio; Capital Bank Headquarters, Sylvania, Ohio; Medical College of Ohio, The Commons.

About the Firm: TCI provides a full range of architectural, landscape architectural, and interior design services. The majority of the firm's work is in the educational, recreational, and commercial markets. The firm's Prin-

cipal's have over 50 years experience and the company has won more than 55 design awards.

## Clients Contact:

Frank G. Beans, AIA  
Paul R. Hollenbeck AIA  
Robert E. Martin, AIA  
Richard J. Meyers, FASLA  
Dan J. Tabor, AIA  
Robert A. Fessler, AIA  
Thomas L. Meyer, AIA  
Robert A. Blair, ASID

## Members of the Firm:

Robert A. Blair, ASID  
Thomas L. Meyer, AIA  
James H. Williams, AIA  
Michael J. DiNardo, AIA  
Paul R. Sullivan, AIA  
Richard L. Zollweg  
Joanne P. McKenney, ASLA  
Anne E. Yager, ASLA

**JOHN A. FEICK & ASSOCIATES, INC.**

224 East Water St.  
Sandusky, OH 44870  
419/625-3241 Fax: 419/626-4414

## Type of Firm: Corporation

Year Established: 1852

Gross Construction Volume of Projects:  
1989 \$2.5M  
1990 \$3.5M  
1991 \$4.0M

## Firm Personnel by Discipline:

Architecture	4
Engineering	2
Administrative	2
Other	2

## Types of Work:

Retail	40%
Residential	10%
Industrial	10%
Health Care	20%
Educational	10%
Renovation	10%

Examples of Projects: Professional's offices; Historic renovation; Food service.

About the Firm: Architecture - Engineering - Surveying firm serving north central Ohio.

## Clients and Suppliers Contact:

John A. Feick, AIA

## Principals/Partners:

John A. Feick, AIA  
Carl M. Feick

**MICHAEL LEE HAMMOND, ARCHITECT**

8050 Summerfield Road, P.O. Box 158  
Lambertville, MI 48144-158  
313/854-7792 Fax: 313/854-7792

## Type of Firm: Proprietorship

Year Established: 1990

Gross Construction Volume:  
1990 \$1.5M  
1991 \$3.0M

## Number of Staff:

Architects	1
Administrative	1
Other (draftsman)	1

## Type of Work:

Retail	10%
Residential	5%
Industrial	5%
Health Care	5%
Educational	15%
Renovation	60%

Notable Projects: Lambertville Clinic/Doctor's Offices; Reroofing & variety of projects at Adrian Public Schools; Window & roof replacements at Britton-Macon Area Schools; EMRO Propane Transportation building; Grand Rental Station retail tenant space; Heller Office & Warehouse rentals development.

About the Firm: Small firm serving northwest Ohio and southeast Michigan. Provides personalized professional service stressing client communication, thorough documentation, timely delivery, and frequent coordination with engineering consultants and project team members. Diversity of building projects with experience and emphasis on additions and renovations to educational facilities.

## Prospective Clients Contact:

Michael Lee Hammond, AIA

## Suppliers Contact:

Michael Lee Hammond, AIA

## Principals/Partners:

Michael Lee Hammond, AIA

## Members of the Firm:

Michael Lee Hammond, AIA

**HOELLRICH & ASSOCIATES, INC.**

5750 West Alexis Rd.  
Sylvania, OH 43560  
419/882-6261 Fax: 419/882-5546

## Type of Firm: Corporation.

Year Established: 1978

## Firm Personnel by Discipline:

Architecture	10
Administrative	2
Other	2

## Types of Work:

Retail	5%
Educational	35%
Renovation	60%

About the Firm: Hoellrich & Associates, Inc. was established in 1978. It is an architectural and environmental consulting firm specializing in new construction as well as renovation of building design with an emphasis on asbestos abatement in the environmental field.



Clients Contact:  
John R. Hoellrich, AIA  
Douglas F. Leirer, Project Coordinator

Suppliers Contact:  
Douglas F. Leirer, Project Coordinator  
David A. Koppelman, Production Coordinator

Principals/Partners:  
John R. Hoellrich, AIA

**NORMAND/ASSOCIATES, INC.-  
ARCHITECTS/PLANNERS**  
2340 Detroit Ave.  
Maumee, OH 43537  
419/893-8735

Type of Firm: Corporation

Year Established: 1970

Gross Construction Volume of Projects:  
1989 \$19M  
1990 \$15M  
1991 \$12M

Firm Personnel by Discipline:  
Architecture 6  
Interior Design 1  
Administrative 1

Types of Work:  
Commercial 15%  
Residential 10%  
Industrial 30%  
Health Care 20%  
Other Institutional 15%  
Interior Design 5%  
Planning 5%

Examples of Projects: 260,000 S.F. Manufacturing Facility, Hopkinsville, KY; 150,000 S.F. Manufacturing Facility, Cape Girardeau, MO; 27,000 S.F. Medical Clinic, Bryan, OH; 11,000 S.F. Natatorium & Multipurpose Facility, Maumee, OH; 36 unit Elderly Housing, Tiffin, OH; 15,000 S.F. Office/Showroom, Toledo, OH.

About the Firm: Normand/Associates, Inc.-Architects/Planners founded in 1970 after dissolving Barber/Normand partnership. In 1987 Jeffrey M. Normand, AIA, bought the firm and became president. The direction of the firm since 1987 has been an emphasis in the industrial/commercial/institutional markets.

Clients Contact:  
Jeffrey M. Normand, AIA  
Walter Nelson

Suppliers Contact:  
Gloria Fitzgerald

Principals/Partners:  
Jeffrey M. Normand, AIA, President

**POGGEMEYER DESIGN GROUP, INC.**  
1168 North Main Street  
Bowling Green, OH 43402  
419/352-7537 Fax: 419/353-0187

Type of Firm: Corporation

Year Established: 1968

Gross Construction Volume of Projects:  
1989 \$95M  
1990 \$96M  
1991 \$97M

Firm Personnel by Discipline:  
Architecture 7  
Civil Engineers 14  
Construction Observation 6  
Landscape Architects 3  
Mechanical Engineers 1  
Planners: Urban/Regional 4  
Sanitary Engineers 8  
Structural Engineers 5  
Surveyors 5  
Transportation Engineers 5  
A/E Design Technicians/CADD 23  
Survey Technicians 4  
Business Development 3  
Administration 18

Types of Work:  
Commercial/Office/Retail 3%  
Residential 2%  
Industrial 1%  
Health Care 1%  
Educational 2%  
Other Institutional 11%  
Interior Design (Included Above)  
Planning 5%  
Prime Engineering 75%  
Renovation (Included Above)

Examples of Projects: Crawford County Human Services Building, Hardin County Office Building, Historic Vistula Building, Kenton Municipal Building, Northwest Ohio EPA Building, Northwood Municipal Building, Poggemeyer Design Group Headquarters, Seneca County Jail, St. Charles Hospital, Villa West II Nursing Home, Widewater Retreat and Ministry Center, Wood County Justice Center, Wood County Human Services Building, Wood County Juvenile Detention Center, Wood County MR/DD.

About the Firm: Poggemeyer Design Group, Inc., is a multi-disciplinary firm of over 100 persons which offers clients a wide range of services consisting of architecture, engineering (civil, structural, environmental and transportation), city/regional planning, landscape architecture, economic development, grants-writing, interior design and surveying. Established in Ohio in 1968, our firm has worked with many State and Federal Agencies, communities, businesses and industries since its inception.

Principals/Partners:  
Jack A. Jones, PE, President  
Charlene M. Kerr, AICP  
Otto J. Gerdeman, PE, P.S.  
Larry V. Carroll  
Frederick N. Arn, AIA  
Michael Atherine, PE  
David E. Saneholtz, PE  
Gregory N. Telecky, PE  
Richard E. Weaver, PE

Members of the Firm:  
Frederick N. Arn, AIA  
Scott J. Heacock, AIA  
Michael D. Russell

**ROONEY & CLINGER, ARCHITECTS**  
328 W. Main Cross St.  
Findlay, OH 45840  
419/424-9790 Fax: 419/424-3653

Type of Firm: Corporation

Year Established: 1963

Gross Construction Volume of Projects:  
1989 \$10M  
1990 \$15M

Firm Personnel by Discipline:  
Architecture 6  
Administrative 1

Types of Work:  
Residential 5%  
Industrial 30%  
Health Care 5%  
Educational 15%  
Other Institutional 5%  
Planning 10%  
Renovation 30%

Examples of Projects: Master plan for development and revitalization of a central business district. Master plan for development of university campus. Multiple expansion projects for a major industry. Institutional, commercial and office projects costing up to \$5,000,000.

About the Firm: The size of our firm (7 persons) allows us to plan large projects as well as small, and still assure personal attention and quality control by the principals. A wide range of experience during 27 years of practice has prepared the firm for planning most types of projects.

Clients Contact:  
Jim Rooney, AIA

Suppliers Contact:  
Dan Clinger, AIA

Principals/Partners:  
James H. Rooney, AIA  
Daniel W. Clinger, AIA

**SEYFANG BLANCHARD DUKET INC.**  
33 South Michigan  
Toledo, OH 43602  
419/255-4500 Fax: 419/255-4207

Type of Firm: Corporation

Year Established: 1971

Gross Construction Volume:  
1989 \$24M  
1990 \$16M  
1991 \$18M



Number of Staff:	
Architects	5
Interior Design	1
Administrative	2
Other (Technicians)	3

Type of Work:	
Retail	30%
Residential	10%
Educational	20%
Other Institutional	10%
Interior Design	10%
Planning	5%
Renovation	15%

Notable Projects: "The Gatehouse" and "The Old Swimmin' Hole" have received Masonry Institute of NW Ohio design awards in 1988 and 1990. Other current projects of note are "The Corrections Center of Northwest Ohio," the "Honors Program Academic Centre" and the renovation of "Scott and Tucker Halls" at the University of Toledo.

About the Firm: We are a general practice firm that has maintained an effective size of approximately twelve people, yet capable of serving clients with construction budgets up to 23 million dollars. We focus on design excellence regardless of constraints of scope, quality and budget.

Prospective Clients Contact:  
Robert F. Seyfang, AIA  
Daryl R. Blanchard, AIA  
Michael R. Duket, AIA

Suppliers Contact:  
Robert A. Siebenaller, AIA

Principals/Partners:  
Robert F. Seyfang, AIA  
Daryl R. Blanchard, AIA  
Michael R. Duket, AIA

Members of the Firm:  
Robert A. Siebenaller, AIA  
Stan G. Guidera  
Cherry W. Pierce  
Kevin J. Young  
Jeffrey A. Buehrer

**LEE A. SHORT, ARCHITECT**  
217 1/2 N. Defiance St.  
Archbold, OH 43502  
419/446-9497

Type of Firm: Proprietorship

Year Established: 1986

Gross Construction Volume of Projects:	
1989	\$3.5M
1990	\$3.8M
1991	\$3.8M

Firm Personnel by Discipline:	
Architecture	4

Types of Work:	
Retail	50%
Residential	10%
Industrial	5%
Health Care	5%

Educational	5%
Other Institutional	10%
Planning	5%
Renovation	10%

Examples of Projects: Issac Corporation offices, Bryan, OH; Nofziger Door Sales, Inc., Archbold, OH; Archbold Municipal Building, Archbold, OH; Considerable bank and church work throughout northwestern Ohio.

About the Firm: Firm is very diversified in type of projects, but specializes in banks, church and religious buildings and retail centers. All members of firm have diversified backgrounds in differing types of architecture. Firm stresses communication with client for successful projects.

Clients and Suppliers Contact:  
Lee A. Short, AIA

Principals/Partners:  
Lee A. Short, AIA

**SPRING VALLEY ARCHITECTS, INC.**  
7945 Airport Hwy.  
Holland, OH 43528  
419/865-8830

Type of Firm: Corporation

Year Established: 1986

Gross Construction Volume of Projects:	
1989	\$27.8M
1990	\$36.7M
1991	\$42.0M

Firm Personnel by Discipline:	
Architecture	4
Interior Design	1
Administrative	1
Other (draftsman)	1

Types of Work:	
Retail	30%
Residential	5%
Industrial	10%
Health Care	5%
Educational	5%
Interior Design	20%
Planning	5%
Renovation	10%
Other (retail)	10%

Examples of Projects: Gencorp Polymer Products Headquarters, ITW/DeVilbiss Headquarters, Dynamic Dies Headquarters, William Vaughan CPA Headquarters, Dana Corporation, Rite Aid.

About the Firm: SVA is staffed with architects experienced in many types of building projects. Every commission is approached with a team concept focusing on timely execution of our duties and sensitivity to the budget. Our growing list of satisfied clients is our strongest asset.

Clients Contact:  
Thomas E. Sullivan, AIA, President

Suppliers Contact:  
Ronald E. Crum, AIA

Principals/Partners:  
Thomas E. Sullivan, AIA, President

**STOUGH AND STOUGH ARCHITECTS**  
4246 Sylvania Ave.  
Toledo, OH 43623  
419/473-2751 Fax: 419/473-2752

Type of Firm: Partnership

Year Established: 1984

Gross Construction Volume of Projects:	
1989	\$6.5M
1990	\$6.7M
1991	\$5.0M

Firm Personnel by Discipline:	
Architecture	4
Engineering	1
Administrative	1

Types of Work:	
Retail	15%
Industrial	5%
Health Care	5%
Educational	65%
Renovation	10%

Examples of Projects: Springfield Local Schools (\$9.9M), Maumee City Schools (\$2.5M), Sylvania City Schools (\$9.0M), additions and renovations to Inverness Clubhouse (\$2.1M), City of Toledo Weed Control Maintenance Facility (\$1.4M), TARTA office renovation (\$600,000), Sylvania Township Police Station (\$850,000), Toledo Area Catholic Credit Union Headquarters (\$1.4M), Region 3 Ohio Department of Education School Building Assessments.

About the Firm: Firm provides full service architecture, planning and engineering for both large and small scale clients in the public and private sectors. Recent work includes numerous new educational facilities, municipal township buildings, office buildings, clubhouses, park structures and churches. Firm has extensive track record of successful and cost effective building renovation projects.

Clients Contact:  
Craig A. Stough, AIA  
Robert E. Stough, AIA, PE

Suppliers Contact:  
Robert E. Stough, AIA, PE  
Craig A. Stough, AIA

Principals/Partners:  
Robert E. Stough, AIA, PE  
Craig A. Stough, AIA

Members of the Firm:  
William D. Point



**SSOE, INC.**

1001 Madison Ave.  
Toledo, OH 43624  
419/255-3830 Fax: 419/255-6101

Type of Firm: Corporation

Year Established: 1948

Gross Construction Volume of Projects:  
1989 \$45M  
1990 \$49M  
1991 Projected \$45M

Firm Personnel by Discipline:  
Architecture 69  
Engineering 406  
Interior Design 11  
Landscape Architecture 2  
Administrative 83  
Other 165

Types of Work:  
Retail 10%  
Industrial 62%  
Health Care 8%  
Educational 5%  
Other Institutional 3%  
Interior Design 2%  
Renovation 2%  
Other 8%

Examples of Projects: Industrial, automotive, health care, educational, environmental and facility management are leading marketing areas. Divisional structure allows for multiple building specialties. The Maumee Bay State Park for the Ohio Department of Natural Resources and numerous facilities for Honda of America Manufacturing, Inc., are current examples.

About the Firm: SSOE is a professional design organization which has earned a reputation for service, performance and achievement since the firm's founding in 1948. With offices in Toledo, Ohio; Flint and Troy, Michigan; Nashville, Tennessee; and Bellevue, Washington, SSOE is ranked 10th in Building Design and Construction Magazine's 1991 Engineer/Architect's survey.

Prospective Clients Contact:  
Robert A. Harold, PE  
John J. Luscombe, AIA

Suppliers Contact:  
Walt Sweesy, PE

Principals/Partners:  
John M. Baldwin, AIA  
Noli R. Bandelaria, PE  
Robert K. Bond, PE  
Richard L. Canfield, AIA  
Carl M. Conner, PE  
Jose R. Fernandez, PE  
Gary L. Franks, PE  
Bernard L. Griggs, RLS  
Roger J. Hamilton, PE  
Robert A. Harold, PE  
Robert R. Lackney, AIA  
David B. Lantz, PE  
Charles W. Lentz, Jr., PE  
John H. Luscombe, AIA  
Harry H. McAllister, AIA  
Francis L. McAuliffe, Jr., PE  
Gary L. McCreery, PE

Gary R. Miner, PE  
Robert W. Page, AIA  
Charles Pickney, Jr., PE  
Charles F. Sandusky, PE  
James R. Saule, AIA  
Arvind K. Shah, PE  
David H. Shapiro, PE  
James T. Slandzicki, PS  
Srirangam Srinivasan, PE  
Robert Throop, PE  
Thomas J. VanAuken, PE  
Dennis J. Wisebaker, PE

Members of the Firm:  
James W. Buchanan, AIA  
Bruce A. Combs, AIA  
Christopher J. Ewald, AIA  
Greg R. Kissner, AIA  
Joseph M. Kunkle, PE, AIA  
Terry Martell, AIA  
James Mitchell, AIA  
Donald W. Myers, AIA  
Keith E. Riley, AIA  
Chris T. Vogelpohl, AIA  
Rassoul Ketabian

**VETTER DESIGN GROUP**

4121 Monroe Street  
Toledo, OH 43606  
419/472-8818

Type of Firm: Proprietorship

Year Established: 1988

Gross Construction Volume of Projects:  
1989 \$2.6M  
1990 \$2.3M  
1991 \$3.8M

Firm Personnel by Discipline:  
Architecture 2  
Other (draftsman) 1

Types of Work:  
Retail 20%  
Residential 10%  
Industrial 50%  
Health Care 5%  
Educational 5%  
Other Institutional 10%

Examples of Projects: Design work for Nabisco Brands, Inc., Sunshine Bisquit Company, Coca-Cola Company, privately owned small manufacturing businesses, University of Toledo, Medical College of Ohio and the Catholic Diocese of Toledo.

About the Firm: Established in July of 1988. Mission: To provide high quality Architectural Design Service in traditional builder/contractor markets at a competitive cost in an effort to raise the level of design quality in the "normal" small business market.

Clients and Suppliers Contact:  
Joseph E. Vetter, AIA

Principals/Partners:  
Joseph E. Vetter, AIA



# AIA AKRON CHAPTER MEMBERS

## Chapter Officers

### President

David L. Sommers, AIA

### President-Elect

Dennis W. Edwards, AIA

### Secretary

Robert M. Habel, AIA

### Treasurer

William P. Ross, AIA

### Directors

Mark Ohlinger, AIA

Scott D. Lukens, AIA

Michael A. McMillan, AIA

### Special Directors

Stanley E. Martin, AIA

Donald R. Funk, AIA

Charles L. Schreckenberger,  
AIA

### Intern/Associate Director

Heidi M. Frohnappfel

### Past President

Elizabeth Corbin Murphy,  
AIA

### Executive Director

Jean Daigneau

225 N. Willow

Kent, OH 44240-2561

216/928-2373

## ARCHITECTS

### JANNA M. AMOLE, AIA

JDJ & A, Inc.

2250 6th St.

Cuyahoga Falls, OH 44221

216/923-0401

Fax: 216/928-1029

### WENDELL ERIC ANDERSON, AIA

URS Corporation

151 Waldorf Drive

Akron, OH 44313

216/867-0016

### FOSTER DAVID ARMSTRONG, AIA

KSU/School of Architecture

346 Oakwood Dr.

Kent, OH 44240

216/672-3765

### RONALD M. ARNSBY, AIA

Peterson/Raeder, Inc. Architects

362 Caruthers Rd.

Tallmadge, OH 44278

216/633-4388

### BRIAN L. BAUER, AIA

MKC Associates, Inc.

6350 Harmony Valley Road

Newcomerstown, OH 43832

216/339-8028

Fax: 216/364-8871

### TIM L. BECK, AIA

Beck & Tabelling, Architects, Inc.

3207 Riding Rd.

Richfield, OH 44286

216/666-0677

Fax: 216/666-0667

### JAMES A. BOWER, AIA

L/D Design Group, Inc.

125 Valleyview Ave NW

Canton, OH 44708

216/477-6247

### HALLIE M. BOWIE, AIA

1274 Delia Avenue

Akron, OH 44320

### KEVIN D. BOWIE, AIA

1274 Delia Avenue

Akron, OH 44320

### JOHN J. BRAUN, AIA

Braun & Steidl Architects

1041 W. Market Street

Akron, OH 44313

216/864-7755

Fax: 216/864-3691

### N. CARLTON BUCK, AIA

Team 4 & Co., Inc.

2239 Front Street

Cuyahoga Falls, OH 44221

216/253-4400

Fax: 216/928-2114

### ALAN R. BURGE, AIA

Zannoni, Heckaman, Payto

Partnership

25800 Science Park Drive

Cleveland, OH 44122

216/765-1000

Fax: 216/591-0628

### LAUREN PINNEY BURGE, AIA

35 Marvin Avenue

Akron, OH 44302

216/569-0473

### DONALD Y. CAMERON JR., AIA

Cameron Development Group

One Park Centre, #204

Wadsworth, OH 44281

216/336-7686

### JOSEPH SCOTT CAPLEA, AIA

Caplea Studio/Architects

11700 Cleveland Avenue, NW

Uniontown, OH 44685

216/497-7388

Fax: 216/497-8058

### MARGARET M. CARNEY, AIA

WRK, Inc./ Kent State Univer.

708 Sunnyside Ave.

Akron, OH 44303

216/873-9558

Fax: 216/836-1978

### MARTIN J. CARUSO, AIA

John Dellagnese & Associates, Inc.

4000 Embassy Parkway, Ste. 400

Akron, OH 44333

216/668-4000

Fax: 216/668-4007

### THOMAS P. CASTRONOVO, AIA

Thomas P. Castronovo, Architect

1175 N. Main Street

Akron, OH 44310

216/928-1080

### ANTHONY J. CERNY, AIA

Architectural Design Studios

620 East Smith Road

Medina, OH 44256

216/723-6975

Fax: 216/722-2466

### LORRAINE S. CHAMBERS, AIA

Chambers & Chambers, Architects

3668 Allard Road

Medina, OH 44256

216/239-1068

### DR. TONY CHI CHAO-TON, AIA

Chi & Associates

No 5 Tuas Avenue 13

Singapore 2263, 44256

862-3922

Fax: 861-5389

### DENNIS M. CHECK, AIA

Hasenstab & McCarthy Architects

190 North Union St., Ste 400

Akron, OH 44304

216/434-4464

Fax: 216/434-8546

### MARK R. CIRALDO, AIA

Fairfield Companies

786 Meredith Lane

Cuyahoga Falls, OH 44223

216/666-7712

### EUGENE J. CLANCY, AIA

Lawrence, Dykes, Bower & Clancy

125 Valleyview Ave NW

Canton, OH 44708

216/477-6247

Fax: 216/477-6285

### ELLWOOD C. CLOUGH, AIA

Clough & Associates, Inc.

Architects

840 Heritage Lane

Akron, OH 44333

216/864-8282

Fax: 216/864-0981

### RICHARD L. COOPER, AIA

194 Chart Rd.

Cuyahoga Falls, OH 44223

216/867-1093

Fax: 216/867-4198

### MARINE J. CORNACHIONE, AIA

Marine J. Cornachione Architect

505 W. Park Ave.

Barberton, OH 44203

216/753-0566

Fax: 216/753-0581

### SY CYMERMAN, AIA

Giffels, Bergstrom & Fricker, Inc.

245 S. Frank Blvd.

Akron, OH 44313

216/836-0228

Fax: 216/836-5782

### JAMES E. DALTON, FAIA

KSU/School of Architecture

200 Taylor Hall

Kent, OH 44242

216/672-2917

Fax: 216/672-4706

### TIMOTHY C. DAVIS, AIA

Myers Associates Architects

5136 Rustic Hills Drive

Medina, OH 44256

216/725-7066

Fax: 216/722-5943

### R. JEFFREY DAY, AIA

Harris/Day Architects, Inc.

3821 Wales Rd. NW

Massillon, OH 44646

216/837-4248

Fax: 216/837-4254

### MARK A. DIEKMANN, AIA

Peterson/Raeder, Inc. Architects

202 Montrose West Avenue

Akron, OH 44321

216/666-7878

Fax: 216/666-6061

### MICHAEL D. DIMAIO, AIA

DiMaio & Associates

3250 W. Market Street #102

Fairlawn, OH 44333

216/836-2343

Fax: 216/836-7359

### JOHN C. DODOVICH, AIA

GPD Associates

520 S. Main St. Ste. 2531

Akron, OH 44311

216/434-4300

Fax: 216/434-1331

### MICHAEL G. DOMOKUR, AIA

Peterson/Raeder, Inc. Architects

960 Skyside Drive

Clinton, OH 44216

216/666-7878

Fax: 216/666-6061

### GLEN D. DREYER, AIA

Glen Dreyer Architect

229 Whittier Dr

Kent, OH 44240

216/678-6924

### LAURENCE DYKES, AIA

Laurence Dykes/Architecture

8440 Foxglove Ave.

Clinton, OH 44216

216/854-5307

Fax: 216/854-5307

### DENNIS W. EDWARDS, AIA

Peterson/Raeder, Inc. Architects

202 Montrose West Ave.

Akron, OH 44321

216/666-7878

Fax: 216/666-6061



**DAVID L. EVERHARD, AIA**  
Hasenstab & McCarthy,  
Architects, Inc.  
190 N. Union St., Suite 400  
Akron, OH 44304  
216/434-4464  
Fax: 216/434-8546

**LARRY R. EVERHARD, AIA**  
GPD Associates  
520 S. Main St., #2531  
Akron, OH 44311  
216/434-4300  
Fax: 216/434-1331

**DAVID W. FENN, AIA**  
T.C. Architects, Inc.  
1650 W. Market St.  
Akron, OH 44313  
216/867-1093  
Fax: 216/867-4198

**FRED E. FRICKER, AIA**  
Giffels, Bergstrom & Fricker, Inc.  
245 S. Frank Blvd.  
Akron, OH 44313  
216/836-0228  
Fax: 216/836-5782

**DOUGLAS G. FULLER, AIA**  
Fuller Design Group  
133 East Main St.  
Kent, OH 44240  
216/673-4818

**DONALD R. FUNK, AIA**  
Harris/Day Architects, Inc.  
3821 Wales Road N.W.  
Massillon, OH 44646  
216/837-4248  
Fax: 216/837-4254

**MARK N. GILLES, AIA**  
M.N. Gilles, Architect  
P.O. Box 431  
Aurora, OH 44202  
216/562-4111

**STEVEN L. GLASHOWER, AIA**  
Sea World of Ohio  
1100 Sea World Dr.  
Aurora, OH 44202  
216/995-2105  
Fax: 216/995-2111

**DONALD F. GLENN, AIA**  
RR #5 Box 451  
Dover, OH 44622  
216/364-3048

**RAYMOND E. GRAHAM, AIA**  
Ohio Bell Telephone  
1855 Killian Road  
Akron, OH 44312  
216/822-4045

**E. KEITH HAAG, FAIA**  
Keith Haag, Consulting Architect  
1007 Steel Corners Road  
Cuyahoga Falls, OH 44223  
216/923-6863

**ROBERT M. HABEL, AIA**  
Braun & Steidl Architects  
1041 W. Market St.  
Akron, OH 44313  
216/864-7755

**CHARLES L. HARKER, AIA**  
Charles L. Harker AIA  
300 Taylor Hall  
Kent, OH 44242  
216/672-2869

**JOHN E. HARRIS III, AIA**  
Harris/Day Architects, Inc.  
3821 Wales Avenue NW  
Massillon, OH 44646  
216/837-4248  
Fax: 216/837-4254

**EMIL C. HASENSTAB, AIA**  
Hasenstab & McCarthy,  
Architects, Inc.  
190 North Union St., Ste 400  
Akron, OH 44304  
216/434-4464  
Fax: 216/434-8546

**DAVID G. HAWK, AIA**  
Braun & Steidl Architects  
231 Ridge Rd.  
Mogadore, OH 44260  
216/864-7755

**JACK L. HAWK, AIA**  
The Wilson Architectural Group  
151 Wilbur Dr. NE  
N. Canton, OH 44720  
216/494-5451  
Fax: 216/494-0429

**LARRY R. HECKY, AIA**  
The Hecky Group  
2955 Smith Rd.  
Fairlawn, OH 44333  
216/668-2745  
Fax: 216/668-2746

**PHILLIP W. HOFFERT, AIA**  
Voinovich-Sgro Architects, Inc.  
4600 Tweed Dr.  
Akron, OH 44319  
216/621-9200  
Fax: 216/621-0958

**JOHN E. HOLLAND JR., AIA**  
Holland Associates, Inc.  
846 N. Cleveland-Massillon Rd  
Akron, OH 44313  
216/666-4161

**DAVID B. JATICH, AIA**  
David B. Jatich AIA Architects  
3390 Kent Road, Suite 205  
Stow, OH 44224  
216/688-4251

**BERNARD KAMENIR, AIA**  
Kamenir-Hamed Architects AIA  
633 W. Market Street  
Akron, OH 44303  
216/762-7409

**KATHLEEN MARY KOCON, AIA**  
188 Twin Oaks Road, Apt. 3  
Akron, OH 44313

**RONALD W. KOHANSKI, AIA**  
R.W. Kohanski, AIA Architect  
257 S. Court Street  
Medina, OH 44256  
216/725-0628  
Fax: 216/725-8130

**LESLIE N. KREEGER, AIA**  
Kreeger & Assoc., Inc.  
1000 S. Cleve-Mass Road, #2  
Akron, OH 44333  
216/666-4444  
Fax: 216/666-3726

**DAVID A. LEVY, AIA**  
David A. Levy AIA Architect  
499 Mackinaw Circle  
Akron, OH 44333  
216/867-3332  
Fax: 216/867-8334

**PAUL D. LORENTZEN, AIA**  
Braun & Steidl Architects  
1041 W. Market St.  
Akron, OH 44313  
216/864-7755

**SCOTT D. LUKENS, AIA**  
T.C. Architects, Inc.  
267 Longview  
Wadsworth, OH 44281  
216/867-1093  
Fax: 216/867-4198

**THEODORE G. MANFRASS, AIA**  
Theodore G. Manfrass, AIA Arch./  
Planners  
101 Parkway North, P.O. Box 71  
Ravenna, OH 44266  
216/296-5200  
Fax: 216/296-3399

**WILLIAM J. MARRAS, AIA**  
273 E. Wilbeth Road  
Akron, OH 44301

**JOHN W. MARSHALL, AIA**  
Roadway Services, Inc.  
1077 Gorge Blvd.  
Akron, OH 44310  
216/384-2368  
Fax: 216/258-6042

**STANLEY E. MARTIN, AIA**  
Martin Assoc. Architects  
34 S. High St., #400  
Akron, OH 44308  
216/376-7285  
Fax: 216/376-7248

**HENRY R. MASTRAN, AIA**  
Roadway Services, Inc.  
1077 Gorge Blvd.  
Akron, OH 44310  
216/258-6132  
Fax: 216/258-6042

**GREGORIO MATEEVICI, AIA**  
493 Park Ridge Drive  
Munroe Falls, OH 44262

**THOMAS N. MAYER, AIA**  
John David Jones & Associates, Inc.  
1916 Hartville Rd.  
Mogadore, OH 44260  
216/923-0401  
Fax: 216/928-1029

**R. SCOTT MCCARTHY, AIA**  
Hasenstab & McCarthy,  
Architects, Inc.  
190 N. Union St. Suite 400  
Akron, OH 44304  
216/434-4464  
Fax: 216/434-8546

**DIANE THOMAS MCCORT, AIA**  
University of Akron  
2211 Anthony Drive  
Akron, OH 44333  
216/972-6141  
Fax: 216/972-5101

**MICHAEL A. MCMILLAN, AIA**  
Rasmussen Design Group, Inc.  
One Cascade Plaza, Ste #1430  
Akron, OH 44308  
216/535-3964  
Fax: 216/535-7985

**ROBERT MEDZIUCH, AIA**  
Hasenstab & McCarthy,  
Architects, Inc.  
190 N. Union St., Suite 400  
Akron, OH 44304  
216/434-4464  
Fax: 216/434-8546

**VINCENT J. MICUCCI JR., AIA**  
Associated Planners Group, Inc.  
846 N. Cleveland  
Massillon, OH 44333  
216/666-4163  
Fax: 216/668-1493

**RONALD E. MILLER, AIA**  
Collins, Rimer & Gordon  
Architects, Inc.  
35 Roanoke Avenue  
Cuyahoga Falls, OH 44221  
216/621-4610  
Fax: 216/621-4632

**ROBERT S. MISERE, AIA**  
Robert S. Misere Architect  
1906 Woodlawn NW  
Canton, OH 44708  
216/478-0649

**DALE A. MITCHELL, AIA**  
Louis Perry & Associates  
165 Smokerise Rd.  
Wadsworth, OH 44281  
216/334-1585  
Fax: 216/334-1658

**EDWARD M. MONACO, AIA**  
Karl R. Rohrer Associates, Inc.  
2423 Grant Ave.  
Cuyahoga Falls, OH 44223  
216/666-1127

**NICHOLAS L. MONTAN, AIA**  
MKC Associates Inc.  
104 Fair Ave. NE  
New Philadelphia, OH 44663  
216/364-8871  
Fax: 216/343-3075

**WALTER L. MULLETT, AIA**  
Walter Mullett Architect  
922 N. Mantua St.  
Kent, OH 44240  
216/678-1595

**ELIZABETH CORBIN MURPHY, AIA**  
Myers Associates Architects  
236 S. Court Street  
Medina, OH 44256  
216/725-4111  
Fax: 216/722-5943

**MERLE M. MYERS, AIA**  
Myers Associates Architects  
236 S. Court Street  
Medina, OH 44256  
216/725-4111  
Fax: 216/722-5943

**MARK OHLINGER, AIA**  
Hasenstab & McCarthy,  
Architects, Inc.  
86 N. Rose Boulevard  
Akron, OH 44302  
216/434-4464  
Fax: 216/434-8546

**CAROLE J. OLSHAVSKY, FAIA**  
5747 Strathmore Lane  
Dublin, OH 43017  
614/761-1550  
Fax: 614/644-7982

**DON G. OLSHAVSKY, AIA**  
ARTOG  
5747 Strathmore Ln.  
Dublin, OH 43017  
614/469-9582



**JOHN ORIGLIO, AIA**

Gerald Rembowski & Assoc.  
1360 W. Arndale  
Stow, OH 44224  
216/867-0679

**THOMAS J. PERVANJE, AIA**

Pervanje/Henderson Arch., Inc.  
2542 East Aurora Rd.  
Twinsburg, OH 44087  
216/425-3151

**RICHARD M. PETERSON, AIA**

Peterson/Raeder, Inc. Architects  
202 Montrose West Avenue #300  
Akron, OH 44321  
216/666-7878  
Fax: 216/666-6061

**JOHN F. POTTMEYER, AIA**

Marr Knapp Crawfis  
Associates, Inc.  
104 Fair Ave. NE  
New Philadelphia, OH 44663  
216/364-8871  
Fax: 216/343-3075

**VINCENT J. PUTATURO, AIA**

The University of Akron  
146 Hill Street  
Akron, OH 44325  
216/972-6916  
Fax: 216/972-5101

**GEORGE B. RAEDER, AIA**

Peterson/Raeder, Inc. Architects  
202 Montrose West Ave. #300  
Akron, OH 44321  
216/666-7878  
Fax: 216/666-6061

**HAROLD RASMUSSEN JR., AIA**

Curtis and Rasmussen, Inc.  
122 Broad Blvd.  
Cuyahoga Falls, OH 44221  
216/929-2638  
Fax: 216/929-7818

**RONALD H. RASMUSSEN, AIA**

Rasmussen Design Group, Inc.  
One Cascade Plaza, Suite 1430  
Akron, OH 44308  
216/535-3964  
Fax: 216/535-7985

**JAMES J. REINBOLT, AIA**

Reinbolt, Evans & Mann, Inc.,  
Architects  
286 N. Cleveland-Massillon Rd.  
Akron, OH 44333  
216/666-5770  
Fax: 216/666-8812

**GERALD M. REMBOWSKI, AIA**

Gerald M. Rembowski & Assoc.  
33 Merz Blvd.  
Fairlawn, OH 44333  
216/867-0679  
Fax: 216/867-0218

**RANDOLPHE. RICHARDSON, AIA**

University of Akron  
146 Hill St.  
Akron, OH 44325  
216/972-6297  
Fax: 216/972-5768

**JOHN J. ROBINSON, AIA**

Peterson/Raeder, Inc. Architects  
202 Montrose West Avenue, #300  
Akron, OH 44321  
216/666-7878  
Fax: 216/666-6061

**ERNEST ROSS, AIA**

Ross & Associates Architects  
23600 Mercantile Rd.  
Cleveland, OH 44122  
216/464-1801  
Fax: 216/464-2144

**WILLIAM P. ROSS, AIA**

William P. Ross, Architect  
2113 Front St., #203  
Cuyahoga Falls, OH 44221  
216/929-4589

**ROGER N. RYAN, FAIA**

The University of Akron  
302 Buchtel Common  
Akron, OH 44325  
216/972-7463  
Fax: 216/972-6293

**KEITH SACKETT, AIA**

The Carter Jones Lumber  
Company  
601 Tallmadge Road  
Kent, OH 44240  
216/673-6100

**MARK S. SALOPEK, AIA**

GPD Associates  
3997 Highpoint Dr.  
Uniontown, OH 44685  
216/434-4300  
Fax: 216/434-1331

**GREGORY P. SAXON, AIA**

DiMaio & Associates  
3250 W. Market St., Ste 102  
Fairlawn, OH 44333  
216/836-2343  
Fax: 216/836-7359

**ROYDEN T. SCHENZ, AIA**

T.C. Architects, Inc.  
1650 West Market Street  
Akron, OH 44313  
216/867-1093  
Fax: 216/867-4198

**REINHARD SCHNEIDER, AIA**

Goodyear Tire & Rubber/  
Roofing Division  
861 Chestnut Blvd.  
Cuyahoga Falls, OH 44221  
216/796-6096  
Fax: 216/796-1858

**CHARLES L.****SCHRECKENBERGER JR., AIA**

Braun & Steidl Architects  
186 Crescent Dr.  
Akron, OH 44301  
216/864-7755  
Fax: 216/864-3691

**MICHAEL E. SERAFIN, AIA**

GLC Architects  
8010 Parkford N.W.  
Massillon, OH 44646  
216/666-7878  
Fax: 216/666-6061

**LARRY A. SIEBIDA, AIA**

50469 Pipe Creek Rd.  
Bellaire, OH 43906  
614/686-2563

**ALFRED L. SIEGFRIED, AIA**

Hasenstab & McCarthy Arch.  
190 North Union St.  
Akron, OH 44304

**JEFFERY SKAPIN, AIA**

Reliance Electric Company  
1348 Hibbard Drive  
Stow, OH 44224  
216/266-7664  
Fax: 216/266-1915

**DAVID L. SOMMERS, AIA**

David L. Sommers, AIA, Architects  
136 N. Water St., #208  
Kent, OH 44240  
216/678-6144

**RICHARD JESSE SORGEN, AIA**

GPD Associates  
520 S. Main St., Suite 2531  
Akron, OH 44311  
216/434-4300  
Fax: 216/434-1331

**RICHARD DON SOURBRINE, II, AIA**

Reinbolt Evans & Mann Inc.  
286 N. Cleveland-Massillon Rd.  
Akron, OH 44333  
216/666-5770  
Fax: 216/666-8812

**ROBERT PAUL SPEIGHT, AIA**

Robert P. Speight, AIA  
1425 Hightower Drive  
Uniontown, OH 44685  
216/896-9682

**NEIL SPENCER, AIA**

221 Summit St. S.W.  
North Canton, OH 44720  
216/499-8464

**DOUGLAS L. STEIDL, AIA**

Braun & Steidl Architects  
1041 West Market Street  
Akron, OH 44313  
216/864-7755  
Fax: 216/864-3691

**PHILLIP STEINBERG, AIA**

Braun & Steidl Architects  
113 Pierce Ave.  
Cuyahoga Falls, OH 44221  
216/864-7755  
Fax: 216/864-3691

**GERALD P. STITZ, AIA**

Gerald P. Stitz, Architect  
134 Western Ave.  
Akron, OH 44313  
216/836-1586

**LLOYD G. STUART, AIA**

Marr Knapp Crawfis Associates, Inc.  
332 W High Avenue  
New Philadelphia, OH 44663  
216/364-8871

**RAYMOND J. STUEBER, AIA**

John Dellagnese & Associates, Inc.  
4000 Embassy Parkway, Ste. 400  
Akron, OH 44313  
216/668-4000

**ALLAN M. SVEDA, AIA**

Allan M. Sveda Architect  
P.O. Box 1482  
Hudson, OH 44236  
216/650-2230

**JOHN M. SWEANY, AIA**

Karl R. Rohrer Associates, Inc.  
3810 Ridgewood Road  
Akron, OH 44321  
216/666-1127  
Fax: 216/668-2788

**STEPHEN J. TYLKA, AIA**

Louis Perry & Associates, Inc.  
165 Smokerose Dr.  
Wadsworth, OH 44281  
216/334-1585  
Fax: 216/334-1658

**DANIEL I. VIEYRA, AIA**

School of Architecture  
Kent State University  
Kent, OH 44242  
216/672-2789  
Fax: 216/751-8288

**WILLIAM C. VINCENT III, AIA**

Goodyear Tire & Rubber Co.  
11410 William Penn Ave., NE  
Hartsville, OH 44632  
216/796-9173

**JAMES E. WALCH, AIA**

John David Jones & Associates, Inc.  
2162 Front St.  
Cuyahoga Falls, OH 44221  
216/923-0401  
Fax: 216/928-1029

**ROGER A. WESTFALL, AIA**

Roger A. Westfall, Architect  
9465 Rohrland, N.W.  
Massillon, OH 44647  
216/832-9949

**ROBERT S. WHITE, AIA**

Krumroy Construction Co.  
380 W. Exchange St.  
Akron, OH 44302  
216/376-4136  
Fax: 216/376-8681

**ROBERT A. WILSON, AIA**

The Wilson Architectural Group  
151 Wilbur Drive, NE  
N. Canton, OH 44720  
216/494-5451  
Fax: 216/494-0429

**ROBERT J. WYATT, AIA**

T.C. Architects, Inc.  
1650 W. Market Street  
Akron, OH 44313  
216/867-1093  
Fax: 216/867-4198

**MICHAEL D. YEAGLEY, AIA**

Michael D. Yeagley Architect  
234 Dogwood Avenue  
Louisville, OH 44641  
216/875-8222

**DAVID YEDIDSION, AIA**

David Yedidsion Architects  
227 West Bowery St.  
Akron, OH 44308

**HARRY YEE, AIA**

1287 Garman Road  
Akron, OH 44313  
216/836-0042

**LESTER J. ZAPOR, AIA**

American Industries & Resources  
201 Luray Dr.  
Wintersville, OH 43952  
614/264-9575  
Fax: 614/264-2985

**JOHN H. ZEIT, AIA**

149 Spell Rd.  
Kent, OH 44240  
216/678-2747



**DAVID J. ZELLER, AIA**  
Marr Knapp Crawfis Associates, Inc.  
104 Fair Ave. NE  
New Philadelphia, OH 44663  
216/364-8871  
Fax: 216/343-3075

# **INTERNS**

**WILLIAM J. BERGER,**  
**ASSOCIATE AIA**  
John David Jones & Assoc.  
2162 Front St.  
Cuyahoga Falls, OH 44221  
216/973-0401

**TRACI L. THOMAS, ASSOCIATE AIA**  
485 Brentwood Dr.  
Kent, OH 44240  
216/678-8365

# **ASSOCIATES**

**NADER S. ABUETEEN,**  
**ASSOCIATE AIA**  
Dwight Barnhart Builders, Inc.  
1000 12th Street, N.W.  
Canton, OH 44703  
216/455-5088  
Fax: 216/456-9298

**ROBERT C. CHORDAR, JR.,**  
**ASSOCIATE AIA**  
960 Kenmore Blvd, #301  
Akron, OH 44314  
216/848-0534

**MARC J. CICCARELLI,**  
**ASSOCIATE AIA**  
1132 Kessel Avenue  
Akron, OH 44310

**CHARLES JOSEPH CORCORAN,**  
**ASSOCIATE AIA**  
2567 Second St.  
Cuyahoga Falls, OH 44221

**AMADOR G. DIAZ, ASSOCIATE AIA**  
Hasenstab & McCarthy,  
Architects, Inc.  
190 N. Union St., Suite 400  
Akron, OH 44304  
216/434-4464  
Fax: 216/434-8546

**THOMAS J. GOTTAS,**  
**ASSOCIATE AIA**  
Hasenstab & McCarthy, Architects,  
Inc.  
190 N. Union St., Suite 400  
Akron, OH 44304  
216/434-4464  
Fax: 216/434-8456

**CHARLES PARKER GRAVES**  
**JR., ASSOCIATE AIA**  
1974 Courtland Dr.  
Kent, OH 44240  
216/678-2640

**RUSSELL J. MARCHETTA,**  
**ASSOCIATE AIA**  
William P. Ross, AIA  
3690 Granger Rd.  
Akron, OH 44333  
216/666-9540

**MICHAEL J. MARZ, ASSOCIATE AIA**  
Curtis & Rasmussen Inc.  
122 Broad Blvd.  
Cuyahoga Falls, OH 44221  
216/929-2638  
Fax: 216/929-7818

**MOHAMED K. NAJJAR,**  
**ASSOCIATE AIA**  
1015 Ellsworth Dr.  
Akron, OH 44313

**CHRISTINE E. PETRO,**  
**ASSOCIATE AIA**  
Curtis & Rasmussen Inc.  
122 Broad Blvd.  
Cuyahoga Falls, OH 44221  
216/929-2638  
Fax: 216/929-7818

**ERIC W. SCHNEIDER,**  
**ASSOCIATE AIA**  
Ronald W. Kohanski & Assoc.  
257 S. Court St.  
Medina, OH 44256  
216/725-0628

**ARTHUR L. TAWELL,**  
**ASSOCIATE AIA**  
628 Bond Ave.  
Barnesville, OH 43713

**KAY WAGENKNECHT-HARTE,**  
**ASSOCIATE AIA**  
Planning Resources, Inc.  
140 Public Square  
Cleveland, OH 44114  
216/687-0055  
Fax: 216/687-1814

**MARGARET M. ZEZULEWICZ,**  
**ASSOCIATE AIA**  
Peterson/Raeder Inc. Archts.  
202 Montrose W. Ave.  
Akron, OH 44321

# **EMERITUS**

**GORDON W. CANUTE, AIA**  
T.C. Architects, Inc.  
1650 W. Market St.  
Akron, OH 44313  
216/867-1093  
Fax: 216/867-4198

**EUGENE W. DYKES, AIA**  
Lawrence, Dykes, Bower & Clancy  
125 Valleyview Ave., NW  
Canton, OH 44708  
216/477-6247

**RAYMOND S. FEBO, AIA**  
1946 Winchester Rd.  
Lyndhurst, OH 44124  
216/442-2769

**CORDELL R. GLAUS, AIA**  
Cordell Glaus, Architect  
3645 Mogadore Rd.  
Mogadore, OH 44260  
216/628-3616

**DONALD W. GOODWIN, AIA**  
3537 Madrona Drive  
Santa Barbara, CA 93105  
805/687-0421

**WILLIAM B. HUFF, AIA**  
12200 Strausser St., NW  
Canal Fulton, OH 44614  
216/854-4432

**JAMES F. KNAPP, AIA**  
P. O. Box 390  
New Philadelphia, OH 44663  
216/364-8871

**RICHARD E. LAWRENCE, AIA**  
Lawrence, Dykes, Bower & Clancy  
125 Valleyview Ave., NW  
Canton, OH 44708  
216/477-6247

**JOHN R. LUXMORE, AIA**  
140 Wall Rd  
Doylestown, OH 44230

**HARRY LEE MALLALIEU, AIA**  
Harry Mallalieu, Architect  
5153 Crystal Lake  
Canal Fulton, OH 44614  
216/832-3131

**CHARLES J. MARR, FAIA**  
2009 Lakeview Rd. SW  
Sherrodsville, OH 44675  
216/735-2826

**KENNETH G. PAXTON, AIA**  
Paxton  
8961 Olde Farm Lane  
Centerville, OH 45458  
614/695-0342

**EUGENE F. PEDDLE, AIA**  
3614 Edgewood Dr.  
Stow, OH 44224  
216/686-0222

# **PROFESSIONAL AFFILIATES**

**ROBERT CAILOR**  
W.L. Tucker Supply Co.  
2800 2nd St.  
Cuyahoga Falls, OH 44221  
216/928-2155

**JEFF MILLER**  
Archwood, Inc.  
2109 Great Trails Dr.  
Wooster, OH 44691  
216/264-4583

**GARY E. STARR, P.E.**  
Scheeser, Buckley, Miller,  
Starr, Mayfld  
1540 Corporate Woods Pky.  
Uniontown, OH 44685  
216/644-8461

**WADE WILLIAMS**  
Ohio Edison Company  
76 S. Main St.  
Akron, OH 44308  
800/446-7868

**MICHAEL WOJNO**  
Akron Brick & Block  
3225 Mogadore Rd.  
Akron, OH 44312  
216/628-2603

**MYNDILEE WONG, AF**  
Abbie, Studio of Image  
Designers  
151 Wilbur Dr., NE  
N. Canton, OH 44720



# AIA CINCINNATI CHAPTER MEMBERS

## Chapter Officers

### President

David H. Wagner, Jr., AIA

### V.P./President-Elect

James W. Harrell, AIA

### Secretary

John W. Rogers, AIA

### Treasurer

Michael J. Moose, AIA

### Directors

Wayne M. Meyer, AIA

John B. Pol, AIA

Daniel S. Friedman, AIA

### Past President

John C. Senhauser, AIA

### Executive Director

Margaret Breagy  
700 W. Pete Rose Way  
Cincinnati, OH 45203-1892  
513/421-4661  
Fax: 513/421-4661

## ARCHITECTS

### STEVEN ALDEN, AIA

Kings Productions  
1932 Highland Ave.  
Cincinnati, OH 45219  
513/241-8989

### BERTRAM C. ALEXANDER, AIA

Alexander, Camabeam and  
Associates  
2439 Highland Avenue  
Cincinnati, OH 45219  
513/421-8345

### RICHARD J. ALLEN, AIA

KZF Incorporated  
655 Eden Park Dr.  
Cincinnati, OH 45202  
513/621-6211  
Fax: 513/621-6530

### EUGENE W. ALLISON, AIA

Space Design International  
311 Elm Street, Suite 600  
Cincinnati, OH 45202  
513/241-3000  
Fax: 513/241-5015

### ARTHUR R. AREND, AIA

Arend & Arend Architects  
2275 Westwood Northern Blvd.  
Cincinnati, OH 45225  
513/662-3622

### JOHN N. BAMMERLIN, AIA

PDT + Co., Architects/Planners  
8044 Montgomery Rd., Ste. 110  
Cincinnati, OH 45236  
513/891-4605  
Fax: 513/891-0530

### GENE DAVID BARBER, AIA

5582 Planet Drive  
Fairfield, OH 45014  
513/595-7829

### HAL BARCUS, AIA

C.H. Barcus - Architect  
5176 Westgate Drive  
Oxford, OH 45056  
513/523-5107

### MICHAEL J. BATTOCLETTE, AIA

Champlin/Haupt, Inc.  
424 E. Fourth Street  
Cincinnati, OH 45202  
513/241-4474  
Fax: 513/241-0081

### DONALD BECK, AIA

Beck Architecture Inc.  
550 Liberty Hill  
Cincinnati, OH 45210  
513/651-5550  
Fax: 513/721-2648

### JOHN DAVID BECKER, AIA

Becker & Associates  
205 W. Fourth St.  
Cincinnati, OH 45202  
513/621-4422

### CHRISTOPHER N. BEGHTEL, AIA

GBBN Architects  
401 E. Court Street  
Cincinnati, OH 45202  
513/241-8700  
Fax: 513/241-8873

### JOHN DENNIS BELTZ, AIA

John Beltz and Associates, Inc.  
2134 Alpine Place  
Cincinnati, OH 45206  
513/221-3551

### JOHN BERRY, AIA

Winegardner & Hammons, Inc.  
4243 Hunt Rd.  
Cincinnati, OH 45242  
513/891-1066  
Fax: 513/891-2821

### STANLEY L. BETTER, AIA

Stanley Better, AIA  
9507 Benchmark Lane  
Cincinnati, OH 45242  
513/242-5000  
Fax: 513/242-1337

### ROBERT B. BICKNAVER, AIA

Robert Bicknaver Associates  
Clark and Illinois Avenues  
Cincinnati, OH 45215  
513/948-1212

### KEVIN ROBERT BLEICHNER, AIA

Cole & Russell Architects Inc.  
2368 Victory Pkwy.  
Cincinnati, OH 45206  
513/861-2277  
Fax: 513/861-1287

### WILLIAM BOCKENSTETTE, AIA

Procter & Gamble Company  
11305 Reed-Hartman Hwy #213  
Cincinnati, OH 45241  
513/626-5088

### EDWARD D. BOESING, AIA

Gallagher, Craig, Boesing, & Assoc.  
700 W. Pete Rose Way  
Cincinnati, OH 45203  
513/241-6464  
Fax: 513/241-6479

### PAUL A. BOLSTER, AIA

3536 Herschel View  
Cincinnati, OH 45208  
513/871-2508  
Fax: 513/784-0322

### ROBERT M. BOLTON, AIA

GBBN Architects  
401 East Court Street  
Cincinnati, OH 45202  
513/241-8700

### DWAYNE L. BOSO, AIA

684 Woodthrush Drive  
Cincinnati, OH 45244

### SAMUEL N. BOULMETIS, AIA

Samuel N. Boulmetis - Architects  
644 Linn Street, Suite 1212  
Cincinnati, OH 45203  
513/721-2191  
Fax: 513/721-3943

### GEORGE W. BRABENDER, AIA

Camargo Associates  
5135 Colerain Avenue  
Cincinnati, OH 45223  
513/595-7900

### HOWARD A. BRADLEY, AIA

Miami University  
Cole Service Bldg.  
Oxford, OH 45056  
317/647-6198  
Fax: 513/529-1732

### ROGER C. BRADY, AIA

Space Design International, Inc.  
311 Elm Street, Suite 600  
Cincinnati, OH 45202  
513/241-3000  
Fax: 513/241-5015

### JOSEPH N. BRASHEAR, AIA

Brashear Associates  
912 Plum Street  
Cincinnati, OH 45202  
513/621-5533  
Fax: 513/621-6160

### REBECCA W. BREDWELL, AIA

Design Resource Center  
3586 River Road  
Cincinnati, OH 45204  
513/251-4220

### WILLIAM J. BROWN, AIA

Brown Architects  
30 Garfield Place, Ste. 900  
Cincinnati, OH 45202  
513/421-5430  
Fax: 513/241-0584

### MARK B. BROWNING, AIA

PDT + Co., Architects/Planners  
273 Ritchie Ave.  
Wyoming, OH 45215  
513/891-4605

### EDWARD J. BRUECKNER, AIA

Baxter Hodell Donnelly Preston, Inc.  
3500 Red Bank Road  
Cincinnati, OH 45227  
513/271-1634  
Fax: 513/271-7017

### BARRETT C. BURDICK, AIA

GBBN Architects  
401 E. Court St.  
Cincinnati, OH 45202  
513/241-8700

### ROBERT BURNHAM, AIA

School of Architecture &  
Interior Design  
610 DAAP  
Cincinnati, OH 45221  
513/556-6426  
Fax: 513/556-3288

### GREGORY T. BUSCH, AIA

Steed Hammond Paul Architects, Inc.  
205 West Fourth Street #1140  
Cincinnati, OH 45202  
513/381-2112  
Fax: 513/381-5121

### STEVEN H. CAMPBELL, AIA

KZF Incorporated  
655 Eden Park Drive  
Cincinnati, OH 45211  
513/621-6211  
Fax: 513/621-6530

### RUSSELL L. CHAMPLIN JR., AIA

Champlin/Haupt, Inc.  
424 E. Fourth Street  
Cincinnati, OH 45202  
513/241-4474  
Fax: 513/241-0081

### ALLEN C. CHAPMAN, AIA

Beckwith Chapman Associates  
4358 Kehr Rd.  
Oxford, OH 45056  
513/523-1103  
Fax: 513/523-1385

### JAMES Y. CHENG, AIA

KZF, Inc.  
655 Eden Park Dr.  
Cincinnati, OH 45202  
513/621-6211  
Fax: 513/621-6530



## Cincinnati

**JAMES J. CHRISTEN, AIA**  
Neyer Architects & Engineers, Inc.  
5505 Fair Ln.  
Cincinnati, OH 45227  
513/271-3550  
Fax: 513/271-1350

**MATTHEW THOMAS CLEAR, AIA**  
KZF Incorporated  
9056 Meadow Drive  
Maineville, OH 45039  
513/398-5287

**ADDISON H. CLIPSON, AIA**  
Addison Clipson Associated  
Archts. Inc.  
280 E. Sharon Road  
Cincinnati, OH 45246  
513/771-3123

**DONALD JOSEPH CLUXTON, AIA**  
Hixson  
1537 Wittekind Terrace  
Cincinnati, OH 45224  
513/771-5700  
Fax: 513/771-1949

**THOMAS F. COLE, AIA**  
Cole & Russell Architects, Inc.  
2368 Victory Pkwy., Suite 600  
Cincinnati, OH 45206  
513/861-2277  
Fax: 513/861-1287

**DAVID S. COLLINS, AIA**  
The Preview Group, Inc.  
810 Plum St., Suite 4  
Cincinnati, OH 45202  
513/621-2109  
Fax: 513/621-7298

**DONALD L. CORNETT, AIA**  
KZF Incorporated  
655 Eden Park Drive  
Cincinnati, OH 45202  
513/621-6211  
Fax: 513/621-6530

**WILLIAM D. CRAIG, AIA**  
KZF, Inc.  
655 Eden Park Dr.  
Cincinnati, OH 45202  
513/621-6211  
Fax: 513/621-6530

**LARRY D. CUNNINGHAM, AIA**  
Childress & Cunningham, Inc.  
2245 Gilbert Avenue #300  
Cincinnati, OH 45206  
513/281-3500

**CLIFFORD LEE CUSTER, AIA**  
Wilson and Associates, Inc.  
4439 Reading Rd.  
Cincinnati, OH 45229  
513/641-2006  
Fax: 513/641-1381

**ROBERT A. DECKER, AIA**  
Forrec Design International Inc.  
215 East Ninth Street, #400  
Cincinnati, OH 45202  
513/241-0314  
Fax: 513/241-9586

**LOREN M. DEFILIPPO, AIA**  
Loren M. DeFilippo, Architect  
105 W. 4th St., Ste. 1100  
Cincinnati, OH 45202  
513/621-6767

**DENNIS A. DELLINGER, AIA**  
Suhar & Dellinger Architects  
6507 Stewart Road  
Cincinnati, OH 45236  
513/984-1244  
Fax: 513/984-4468

**AMY J. DEREES, AIA**  
Terry DeRees Assoc.  
36 East 4th St. Ste 1016  
Cincinnati, OH 45202  
513/241-9330  
Fax: 513/241-9338

**MICHAEL PAUL DINGELDEIN, AIA**  
Steed Hammond Paul Architects, Inc.  
82 Williams Avenue  
Hamilton, OH 45015  
513/863-5441  
Fax: 513/863-5596

**C. BRADFORD DIXON, AIA**  
Space Design International, Inc.  
723 Stout Ave.  
Wyoming, OH 45215  
513/241-3000

**JAMES H. DONNELLY, AIA**  
Baxter Hodell Donnelly Preston, Inc.  
3500 Red Bank Road  
Cincinnati, OH 45227  
513/271-1634  
Fax: 513/271-7017

**T. PATRICK DONNELLY, AIA**  
Baxter Hodell Donnelly Preston, Inc.  
3500 Red Bank Road  
Cincinnati, OH 45227  
513/271-1634

**BRIAN SHANNON DONOVAN, AIA**  
5030 Rellum Ave.  
Cincinnati, OH 45238  
513/251-3488

**ROBERT W. DORAN, AIA**  
The Architecture Studio  
1100 Harrison Ave.  
Cincinnati, OH 45214  
513/381-8881  
Fax: 513/651-0633

**ROBERT W. DORSEY, AIA, FAIC**  
University of Cincinnati  
2220 Victory Parkway  
Cincinnati, OH 45206  
513/556-5317  
Fax: 513/556-4217

**THOMAS R. DUNN, AIA**  
Dunn & Wendel/Spencer, Inc.  
800 Compton Road  
Cincinnati, OH 45231  
513/522-8755  
Fax: 513/522-7844

**JOHN H. DUTEIL, AIA**  
Federated Dept. Stores, Inc.  
7 W. Seventh St.  
Cincinnati, OH 45202

**TONIA FAYE EDWARDS, AIA**  
Dept. Building Commissioners  
138 E. Court Street  
Cincinnati, OH 45202  
513/632-8362

**J. E. ELLIOTT III, AIA**  
Arkijokes architecture  
5127 Bonham Rd.  
Oxford, OH 45056  
513/523-2552

**JOHN M. ELLIOTT, AIA**  
John M. Elliott, Architect  
9467 Montgomery Road  
Cincinnati, OH 45242  
513/984-2211

**ARNOLD ERICKSON, AIA**  
Smith, Stevens & Young, Inc.  
11260 Chester Rd.  
Cincinnati, OH 45246  
513/771-9944

**KENNETH C. ERLAND, AIA**  
Bethesda, Inc.  
619 Oak St.  
Cincinnati, OH 45206  
513/569-6179

**RICHARD T. ERNST JR., AIA**  
Environmetrics, Inc.  
6709 Madison Road  
Cincinnati, OH 45227  
513/561-9000  
Fax: 513/561-9016

**JOSEPH G. FARRELL, AIA**  
Joseph G. Farrell, Architect  
5002 Ridge Avenue  
Cincinnati, OH 45209  
513/631-3765

**WILLIAM C. FIEDLER, AIA**  
William C. Fiedler Architect  
5888 Cook Rd.  
Milford, OH 45150  
513/831-3212

**MICHAEL A. FINN, AIA**  
Pressler Finn Bode Inc.  
300 Gilbert Hall/2170 Gilbert  
Cincinnati, OH 45206  
513/861-3200  
Fax: 513/861-0403

**JAMES T. FITZGERALD, AIA**  
Space Design International, Inc.  
311 Elm St., #600  
Cincinnati, OH 45202  
513/241-3000  
Fax: 513/241-5015

**JEROME D. FLYNN, AIA**  
Lorenz & Williams, Inc.  
120 East Fourth St.  
Cincinnati, OH 45202  
513/651-4440  
Fax: 513/651-3872

**RICHARD R. FOHL, AIA**  
Glaser Associates, Inc.  
2753 Erie Ave.  
Cincinnati, OH 45208  
513/871-9111  
Fax: 513/871-9566

**PAUL G. FOOTE, AIA**  
P. G. Foote & Associates  
9467 Montgomery Rd.  
Cincinnati, OH 45242  
513/984-1050

**ROBERT D. FOX, AIA**  
Roth Partnership, Inc.  
212 E. 3rd Ste 100  
Cincinnati, OH 45202  
513/381-2680  
Fax: 513/345-8103

**TERENCE ROBERT FRANK, AIA**  
Humpert Design  
7410 US 42  
Florence, KY 41042  
606/283-2211  
Fax: 606/283-0914

**KEITH A. FREUKES, AIA**  
Keith A. Freukes Architect  
2775 West US 22&3  
Maineville, OH 45039  
513/683-8188

**DANIEL SHAY FRIEDMAN, AIA**  
University of Cincinnati  
DAAP/SAID  
Cincinnati, OH 45221  
513/556-6426  
Fax: 513/556-3288

**GERALD W. FROEHLICH, AIA**  
A. M. Kinney Associates  
346 Terrace Ave.  
Cincinnati, OH 45220  
513/281-2900  
Fax: 513/281-1123

**NANCY M. FUCHS, AIA**  
2308 S. Park Ave.  
Springfield, IL 62704

**G. COUPER G. GARDINER, AIA**  
Baxter Hodell Donnelly Preston, Inc.  
3500 Fed Bank Rd.  
Cincinnati, OH 45227  
513/271-1634

**GORDON R. GARN, AIA**  
Gordon R. Garn AIA Architect  
1201 Halpin Avenue  
Cincinnati, OH 45208  
513/631-3765

**HARRY GAZ, AIA**  
Gaz & Associates  
7475 E. Kemper Road  
Cincinnati, OH 45249  
513/530-0515  
Fax: 513/489-9071

**RAYMOND L. GEPHART, AIA**  
PDT + Co., Architects/Planners  
8044 Montgomery Rd.  
Cincinnati, OH 45236  
513/891-4605  
Fax: 513/891-0530

**ISAAC W. GILLIAM, AIA**  
Belcan Corporation  
10200 Anderson Way  
Cincinnati, OH 45242  
513/891-0972

**JEAN C. GILLIAM, AIA**  
Jean Cecil Gilliam Inc.  
6105 Montgomery Rd.  
Cincinnati, OH 45213  
513/841-0322

**RICHARD E. GLASER, FAIA**  
Glaser Associates, Inc.  
2753 Erie Avenue  
Cincinnati, OH 45208  
513/871-9111  
Fax: 513/871-9566

**E. A. GLENDENING, FAIA**  
E.A. Glendenning, FAIA, Architects  
8050 Montgomery Rd.  
Cincinnati, OH 45236  
513/791-0065

**BRUCE E. GOETZMAN, AIA**  
Bruce Goetzman Restoration  
Architecture  
2606 Vine St.  
Cincinnati, OH 45215  
513/281-7244



**LEONARD S. GOLDEN, AIA**  
4050 Beechwood Ave.  
Cincinnati, OH 45229  
513/621-6211

**CRAIG E. GOSSMAN, AIA**  
Michael Schuster Associates  
215 W. 4th Street 5th Floor  
Cincinnati, OH 45202  
513/241-5666  
Fax: 513/241-0978

**ROBERT E. GRAMANN, FAIA**  
GBBN Architects  
401 E. Court Street  
Cincinnati, OH 45202  
513/241-8700  
Fax: 513/241-8873

**JOHN R. GREIWE, AIA**  
Greive Architects, Inc.  
3979 Erie Ave.  
Cincinnati, OH 45208  
513/561-1900  
Fax: 513/561-1978

**J. MARTIN GRIESEL, AIA**  
Economic Development-  
City of Cincinnati  
Rm. 320 - 801 Plum St.  
Cincinnati, OH 45202  
513/352-3487

**STEVEN E. HABER, AIA**  
Glaser Associates, Inc.  
2753 Erie Ave.  
Cincinnati, OH 45208  
513/871-9111  
Fax: 513/871-9566

**GERALD S. HAMMOND, FAIA**  
Steed Hammond Paul Architects, Inc.  
82 Williams Avenue  
Hamilton, OH 45015  
513/863-5441  
Fax: 513/863-5596

**TIMOTHY E. HANSMA, AIA**  
John Beltz & Associates  
2134 Alpine Place  
Cincinnati, OH 45206  
513/221-3551

**GERALD G. HARLEY, AIA**  
Harley-Hollmann Arch.  
514-A Ohio Pike  
Cincinnati, OH 45255  
513/528-1050  
Fax: 513/528-1241

**JAMES W. HARRELL, AIA**  
Lorenz & Williams, Inc.  
120 East Fourth St.  
Cincinnati, OH 45202  
513/651-4440  
Fax: 513/651-3872

**GLENN O. HAUBROCK, AIA**  
Cole & Russell Architects, Inc.  
2368 Victory Pkwy. Suite 600  
Cincinnati, OH 45206  
513/861-2277  
Fax: 513/861-1287

**ROBERT K. HAUPT, AIA**  
Champlin/Haupt, Inc.  
424 E. Fourth Street  
Cincinnati, OH 45202  
513/241-4474  
Fax: 513/241-0081

**ALAN L. HAUTMAN, AIA**  
KZF Incorporated  
5849 West Fork Road  
Cincinnati, OH 45247  
513/621-6211

**THOMAS W. HEFLEY JR., AIA**  
Hefley/Stevens, Architects, Inc.  
2 Garfield Place, 3rd Floor  
Cincinnati, OH 45202  
513/381-0676

**DALE P. HEIDOTTING, AIA**  
Steed Hammond Paul Architects, Inc.  
11025 Embassy Dr.  
Cincinnati, OH 45240  
513/863-5441  
Fax: 513/863-5994

**JACK E. HODELL, AIA**  
Baxter Hodell Donnelly Preston, Inc.  
3500 Red Bank Road  
Cincinnati, OH 45227  
513/271-1634

**JON D. HOLLMANN, AIA**  
871 Surrey Ridge  
Cincinnati, OH 45245  
513/753-8350

**DEREK W. HOWARD, AIA**  
DH Architects, Inc.  
5306 S. Gilmore Rd.  
Fairfield, OH 45014  
513/856-9505

**ARTHUR ALFRED HUPP, AIA**  
Glaser Associates  
2753 Erie Ave.  
Cincinnati, OH 45208  
513/871-9111  
Fax: 513/871-9566

**ROBERT J. ILLIG JR., AIA**  
Procter & Gamble Company  
6105 Center Hill Road  
Cincinnati, OH 45224  
513/634-4780  
Fax: 513/634-7669

**RALPH H. JACOB, AIA**  
Wilson & Associates, Inc.  
2101 St. James Ave.  
Cincinnati, OH 45206  
513/641-2006

**CHARLES V. JANITZ, AIA**  
Lenscrafters  
3106 Victoria Ave.  
Cincinnati, OH 45208  
513/871-8178

**TIMOTHY R. JECKERING, AIA**  
Tim Jeckering, Architects  
4303 Hamilton Avenue  
Cincinnati, OH 45223  
513/542-2500

**BYONG HEE JON, AIA**  
Lorenz & Williams, Inc.  
120 East Fourth St.  
Cincinnati, OH 45202  
513/651-4440  
Fax: 513/651-3872

**STANFORD R. JOSEPH, AIA**  
Stanford R. Joseph AIA  
4412 Carver Woods Dr.  
Cincinnati, OH 45242  
513/984-6000  
Fax: 513/984-8259

**NEENA M. JUD, AIA**  
Hefley/Stevens, Architects, Inc.  
2 Garfield Place, 3rd Floor  
Cincinnati, OH 45202  
513/381-0676  
Fax: 513/381-1189

**NATHALIE H. JUDSON, AIA**  
Fluov Daniel  
4380 Malsbary Rd.  
Cincinnati, OH 45242  
513/793-9560  
Fax: 513/793-9829

**DONALD J. JUNKER, AIA**  
Architectural Engineering Specialties  
700 W. Pete Rose Way  
Cincinnati, OH 45203  
513/651-1000  
Fax: 513/651-1214

**THOMAS F. KAMPHAKE, AIA**  
Smith Stevens & Young, Inc.  
11260 Chester Rd., Ste 460  
Cincinnati, OH 45246  
513/771-9944  
Fax: 513/771-8989

**THOMAS L. KELLER, AIA**  
Piaskowy & Keller, P.S.C.-  
Arch/Planners  
14 E. Eighth Street  
Covington, KY 41011  
606/431-8612  
Fax: 606/431-8611

**JERRY L. KELTCH, AIA**  
Burgess & Niple Limited  
811 Race  
Cincinnati, OH 45202  
513/579-0042  
Fax: 513/579-0321

**ROGER L. KERLIN, AIA**  
CDS Associates, Inc.  
11120 Kenwood Rd.  
Cincinnati, OH 45242  
513/791-1700

**BERNHARD R. KIESSLING, AIA**  
KZF, Inc.  
5513 Revmal Lane  
Cincinnati, OH 45238  
513/241-9330  
Fax: 513/241-9338

**JAMES L. KNAPPENBERGER, AIA**  
2118 Sinton Avenue, #2  
Cincinnati, OH 45206

**CHRISTOPHER KNOOP, AIA**  
Christopher Knoop, AIA, Architect  
57 Locust Hill Rd.  
Cincinnati, OH 45245  
513/752-1009

**MICHAEL C. KOCH, AIA**  
KZF Incorporated  
3122 Kinmont  
Cincinnati, OH 45208  
513/621-6211

**FREDERICK G. KOEHLER JR., AIA**  
Architects Plus, Inc.  
10816 Millington Court  
Cincinnati, OH 45242  
513/984-1070

**BRETT J. D. KRATZER, AIA**  
Space Design International  
311 Elm Street, Ste. 600  
Cincinnati, OH 45202  
513/241-3000  
Fax: 513/241-5015

**P. RICHARD KREHBIEL, AIA**  
Roth Partnership, Inc.  
212 E. Third St., #100  
Cincinnati, OH 45202  
513/381-2680  
Fax: 513/345-8103

**RON KREINBRINK, AIA**  
Baxter Hodell Donnelly Preston, Inc.  
3500 Red Bank Road  
Cincinnati, OH 45227  
513/271-1634

**KEVIN E. KREUZ, AIA**  
Steed Hammond Paul Architects, Inc.  
3468 Arnold St.  
Cincinnati, OH 45208  
513/381-2112  
Fax: 513/381-5121

**RONALD B. KULL, AIA**  
University of Cincinnati  
2900 Reading Rd. M.L.186  
Cincinnati, OH 45221  
513/556-1933  
Fax: 513/556-4885

**RICHARD S. LADRICK, AIA**  
RSL Commercial Architecture  
10200 Alliance Rd. #224  
Cincinnati, OH 45242  
513/891-9950  
Fax: 513/891-9951

**CARL W. LAMPING, AIA**  
Burgess & Niple, Ltd.  
811 Race Street  
Cincinnati, OH 45202  
513/579-0042  
Fax: 513/579-0321

**JAMES R. LAZZARI, AIA**  
Space Design Intl. Inc.  
311 Elm Street, Suite 600  
Cincinnati, OH 45202  
513/241-3000  
Fax: 513/241-5015

**MICHAEL J. LEVALLY, AIA**  
Architects Plus, Inc.  
10816 Millington Ct.  
Cincinnati, OH 45242

**BRENDA C. LIGHTNER, AIA**  
University of Cincinnati, DAAP  
M.L. 16  
Cincinnati, OH 45221  
513/556-0497  
Fax: 513/556-3288

**TERRENCE E. LINDAUER, AIA**  
Kiesland, Inc.  
8500 Berk Blvd.  
Hamilton, OH 45015  
513/874-0345  
Fax: 513/874-0472

**ALVIN LIPSON, AIA**  
Alvin Lipson Architect, AIA  
3307 Clifton Ave.  
Cincinnati, OH 45220  
513/751-5300  
Fax: 513/569-8745

**GEORGE W. LUCAS, AIA**  
Bascon Inc.  
607-500 Redna Terrace  
Cincinnati, OH 45215  
513/772-1674  
Fax: 513/772-1684

**LUCINDA LUDWIG, AIA**  
KZF Incorporated  
655 Eden Park Drive  
Cincinnati, OH 45202  
513/621-6211  
Fax: 513/621-6530

**HELEN L. MANNEA, AIA**  
Glaser Associates Incorporated  
661 Glensprings Drive  
Cincinnati, OH 45246  
513/871-9111



**DAVID B. MAXFIELD, AIA**  
Winkler, Ranck, Beeghly & Maxfield  
320 Dollar Building  
Hamilton, OH 45011  
513/863-5705

**HAYDEN B. MAY, AIA**  
Miami University  
5258 Morning Sun Rd.  
Oxford, OH 45056  
513/523-1372

**MARK O. MCCOLLOM, AIA**  
McCollom & Associates, Inc.  
335 W. Fifth Street  
Cincinnati, OH 45202  
513/241-3443  
Fax: 513/579-1026

**MARK DENNIS MCCONNELL, AIA**  
Mark McConnell & Assocs. Archts.  
7710 Shawnee Run Rd.  
Cincinnati, OH 45243  
513/271-4404  
Fax: 513/271-4404

**THOMAS LEE MEACHAM JR., AIA**  
GBBN Architects  
1191 Northbrook Ct.  
Cincinnati, OH 45231  
513/241-8700

**RICHARD H. MELLOTT, AIA**  
Wilson & Associates, Inc.  
4439 Reading Road  
Cincinnati, OH 45229  
513/641-2006  
Fax: 513/641-1381

**CHARLES H. MEYER, AIA**  
City of Cincinnati  
530 Roebling Road  
Cincinnati, OH 45238  
513/251-2704  
Fax: 513/352-1598

**WAYNE M. MEYER, AIA**  
Arcodect, Inc.  
19 Garfield Pl., Suite 211  
Cincinnati, OH 45202  
513/721-2633  
Fax: 513/381-6447

**E. JAMES MILLAR, AIA**  
THP Limited  
100 E. Eighth St.  
Cincinnati, OH 45202  
513/241-3222  
Fax: 513/241-2981

**MICHAEL Y. MIYASATO, AIA**  
Loth, Inc.  
3522 Stettinius Ave.  
Cincinnati, OH 45208  
513/786-5467  
Fax: 513/786-5525

**THOMAS K. MONTCHAI, AIA**  
Forrec Design International  
4104 Ballard Avenue  
Cincinnati, OH 45209

**RUSSELL E. MOODY, AIA**  
Arch/Image 2  
3930 Edwards Road  
Cincinnati, OH 45209  
513/841-0400

**MICHAEL J. MOOSE, AIA**  
Glaser Associates, Inc.  
2753 Erie Ave.  
Cincinnati, OH 45208  
513/871-9111  
Fax: 513/871-9566

**GREGORY N. NICHOLLS, AIA**  
The Preview Group, Inc.  
810 Plum Street, Ste. 4  
Cincinnati, OH 45202  
513/471-3203

**GEORGE L. NIELSEN, AIA**  
A. M. Kinney Associates  
2900 Vernon Place  
Cincinnati, OH 45219  
513/281-2900  
Fax: 513/281-1123

**DAVID E. NINNEMAN, AIA**  
V. A. Medical Center #138  
3200 Vine St.  
Cincinnati, OH 45220  
513/559-5041

**HANS H. NUETZEL, AIA**  
GBBN Architects  
6751 Five Mile Road  
Cincinnati, OH 45230  
513/241-8700

**PAT A. OLDING, AIA**  
NCR Corporation  
500 Lincoln Park Blvd. Ste 204  
Dayton, OH 45429  
Fax: 513/297-5507

**E. L. OVERSTREET, AIA**  
Arch/Image 2  
3930 Edwards Road  
Cincinnati, OH 45209  
513/841-0400

**JAMES M. PANDZIK, AIA**  
Cintech Construction, Inc.  
10 Tech View Place  
Cincinnati, OH 45215  
513/563-1991  
Fax: 513/563-4543

**J. ANDREW PAUL, AIA**  
SteedHammond Paul Architects, Inc.  
82 Williams Avenue  
Hamilton, OH 45015  
513/863-5441  
Fax: 513/863-5994

**MARK H. PAUL II, AIA**  
George A. Paul, Architects, Inc.  
10653 Chester Road  
Cincinnati, OH 45215  
513/772-3100

**JOHN M. PETERSON, AIA**  
DAAP  
University Of Cincinnati  
Cincinnati, OH 45221  
513/475-4830

**ROBERT C. PFAUTH, AIA**  
The Architecture Studio  
1100 Harrison Ave.  
Cincinnati, OH 45214  
513/381-8881  
Fax: 513/651-0633

**STEVEN J. PITCHER, AIA**  
Dale D. Smith Associates  
2757 Markbreit Avenue  
Cincinnati, OH 45209

**JOHN D. PITTMAN II, AIA**  
John D. Pittman II - Architect  
963 Francisco St.  
Cincinnati, OH 45206  
513/961-0074

**JOHN B. POL, AIA**  
Baxter Hodell Donnelly Preston, Inc.  
3500 Red Bank Rd.  
Cincinnati, OH 45227  
513/271-1634  
Fax: 513/271-7017

**ROBERT A. POWELL, AIA**  
PDT & Co., Architects/Planners  
8044 Montgomery Road  
Cincinnati, OH 45236  
513/891-4605

**JOSEPH B. POWER, AIA**  
The Architecture Studio  
1100 Harrison Avenue  
Cincinnati, OH 45214  
513/381-8881  
Fax: 513/651-0633

**FRANKLIN W. POWERS, AIA**  
Kings Productions  
1932 Highland Avenue  
Cincinnati, OH 45219  
513/241-8989  
Fax: 513/241-8583

**KENNETH PRAY, AIA**  
The Kroger Company  
1014 Vine St.  
Cincinnati, OH 45202  
513/762-1467  
Fax: 513/762-4012

**DAVID S. PROUDFIT, AIA**  
Burgess & Niple, Ltd. - Cincinnati  
811 Race St.  
Cincinnati, OH 45202  
513/579-0042  
Fax: 513/579-0321

**STEVEN W. PURDON, AIA**  
Baxter Hodell Donnelly Preston, Inc.  
3500 Red Bank Road  
Cincinnati, OH 45227  
513/792-7600  
Fax: 513/792-7610

**PAUL B. RABINOWITZ, AIA**  
Arcon Group, Inc.  
12185 Springdale Lake Dr.  
Cincinnati, OH 45246  
513/791-7747  
Fax: 513/791-7791

**HAROLD E. RADABAUGH, AIA**  
3837 Woodford Road  
Cincinnati, OH 45213  
513/791-8387

**JOHN C. REESE, AIA**  
Cole & Russell Architects  
2368 Victory Parkway  
Cincinnati, OH 45206  
513/861-2277  
Fax: 513/861-1287

**GREGORY K. RHOADS, AIA**  
KZF Incorporated  
4533 Cove Circle  
Batavia, OH 45103  
513/621-6211

**ROBERT RICH, AIA**  
Baxter Hodell Donnelly Preston, Inc.  
3500 Red Bank Rd.  
Cincinnati, OH 45227  
513/271-1634

**DAVID T. RICHARDS, AIA**  
Curtis D. Summers, Inc.  
7800 Laurel Ave.  
Cincinnati, OH 45243  
513/561-4020  
Fax: 513/561-4027

**ROBERT H. RICHARDSON, AIA**  
City of Cincinnati Div. Arch Fac  
705 Central Ave. #405  
Cincinnati, OH 45202

**ROGER B. ROBINSON, AIA**  
Roger B. Robinson, Architect  
506 East Fourth St., Apt. 304  
Cincinnati, OH 45202  
513/421-1669

**RICHARD J. RODGERS, AIA**  
11463 Ramondi Pl.  
Cincinnati, OH 45240  
513/825-5614  
Fax: 513/825-5949

**JOHN W. ROGERS, AIA**  
GBBN Architects  
2364 Chickasaw St.  
Cincinnati, OH 45219  
513/241-8700  
Fax: 513/241-8873

**SCOT A. ROGERS, AIA**  
Longworth Hall Design Center  
700 W. Pete Rose Way  
Cincinnati, OH 45203  
513/721-6000

**MARTIN A. ROSE, AIA**  
Dunn & Wendel  
800 Compton Rd.  
Cincinnati, OH 45231  
513/522-8755  
Fax: 513/522-7844

**DAVID SCOTT ROSS, AIA**  
David Scott Ross, Architect  
399 Oregon Street  
Cincinnati, OH 45202  
513/621-7863

**JAMES F. ROTHENBUHLER, AIA**  
Pedco E & A Services  
3163 Blue Rock Road  
Cincinnati, OH 45239  
513/782-4920

**RENO FRANK RUNCK III, AIA**  
Reno Frank Runck, III, Architect  
5640 Belmont  
Cincinnati, OH 45224  
513/681-2511  
Fax: 513/681-2558

**JOHN R. RUSSELL, AIA**  
Cole & Russell Architects, Inc.  
2368 Victory Pkwy., Suite 600  
Cincinnati, OH 45206  
513/861-2277  
Fax: 513/861-1287

**ROBERT A. SCHILLING JR., AIA**  
Champlin/Haupt, Inc.  
424 E. Fourth Street  
Cincinnati, OH 45202  
513/241-4474  
Fax: 513/241-0081

**JOHN FRANKLIN SCHLAGETTER, AIA**  
Schlagetter Environmental Design  
473 Riddle Rd. POBox 19533  
Cincinnati, OH 45220  
513/221-5647

**ROBERT J. SCHMITZ, AIA**  
KZF Incorporated  
655 Eden Park Drive  
Cincinnati, OH 45202  
513/621-6211  
Fax: 513/621-6530



**MICHAEL N. SCHUSTER, AIA**  
Michael Schuster Associates, Inc.  
215 W. Fourth, 5th Floor  
Cincinnati, OH 45202  
513/241-5666  
Fax: 513/241-0978

**MICHAEL E. SEELEY, AIA**  
THP Limited Consulting Engineers  
100 East 8th Street  
Cincinnati, OH 45202  
513/241-3222  
Fax: 513/241-2981

**TERRY JON SEFCHICK, AIA**  
471 Riddle Rd.  
Cincinnati, OH 45220

**GEORGE SELLS, AIA**  
Kings Productions  
1932 Highland Ave.  
Cincinnati, OH 45219  
513/241-8989  
Fax: 513/241-8583

**JEFFREY L. STAWICKI, AIA**  
Stawicki & Associates  
1180 Apple Hill Rd.  
Cincinnati, OH 45230  
513/231-6954

**R. STEPHEN SENDELBECK, AIA**  
KZF Incorporated  
917 Nassau St.  
Cincinnati, OH 45206  
513/621-6211

**JOHN C. SENHAUSER, AIA**  
John C. Senhauser, Architect  
1118 St. Gregory Street  
Cincinnati, OH 45202  
513/381-1669  
Fax: 513/381-4504

**RICHARD TAYLOR SKEES, AIA**  
Glaser Associates, Inc.  
2753 Erie Ave.  
Cincinnati, OH 45208  
513/871-9111  
Fax: 513/871-9566

**JEFFREY L. SKEGGS, AIA**  
KZF Incorporated  
655 Eden Park Drive  
Cincinnati, OH 45202  
513/621-6211  
Fax: 513/621-6530

**DON E. SLADE, AIA**  
Architect-Don Slade-AIA  
9588 Colegate Way  
Hamilton, OH 45011  
513/874-1932

**KEVEN SPEECE, AIA**  
GBBN Inc.  
401 E. Court St.  
Cincinnati, OH 45202  
513/241-8700

**ANDERSON A. STALLWORTH, AIA**  
KZF Incorporated  
655 Eden Park Drive  
Cincinnati, OH 45202  
513/621-6211

**JEFFREY L. STAWICKI, AIA**  
Stawicki & Associates  
1180 Apple Hill Rd.  
Cincinnati, OH 45230  
513/231-6954

**MARK J. STEDTEFELD, AIA**  
KZF Incorporated  
3071 Penrose Pl.  
Cincinnati, OH 45211  
513/621-6211

**JAMES E. STEED, AIA**  
Steed Hammond Paul Architects, Inc.  
82 Williams Avenue  
Hamilton, OH 45015  
513/863-5441  
Fax: 513/863-5596

**KEVIN M. SULLIVAN, AIA**  
Samuel N. Boulmetis - Architects  
644 Linn St., #1212  
Cincinnati, OH 45203  
513/721-2191  
Fax: 513/721-3943

**BRYON D. SUTHERLY, AIA**  
Hixson Inc.  
25 Merchant St.  
Cincinnati, OH 45246  
513/771-5700  
Fax: 513/771-1949

**MARK D. SWEIGART, AIA**  
The Christ Hospital  
2139 Auburn Avenue  
Hamilton, OH 45219  
513/369-8792

**WILLIAM W. TAYLOR, AIA**  
Wilson & Associates, Inc.  
4439 Reading Rd.  
Cincinnati, OH 45229  
513/641-2006  
Fax: 513/641-1381

**JAMES A. TERRY, AIA**  
Terry Derees Associates Inc.  
36 E. 4th St., Suite 1016  
Cincinnati, OH 45202  
513/241-9330  
Fax: 513/241-9338

**TODD FRANKLIN THACKERY, AIA**  
Steed Hammond Paul Architects, Inc.  
82 Williams Avenue  
Hamilton, OH 45015  
513/863-5441  
Fax: 513/863-5596

**ROBERT READ THRUN, AIA**  
A. M. Kinney Associates  
2900 Vernon Place  
Cincinnati, OH 45219

**MARK TILSLEY, AIA**  
PDT & Co., Architects/Planners  
8044 Montgomery Rd. Ste 110  
Cincinnati, OH 45236  
513/891-4605

**THOMAS W. TILSLEY, AIA**  
PDT + Co., Architects/Planners  
8044 Montgomery Rd., Ste. 110  
Cincinnati, OH 45236  
513/891-4605  
Fax: 513/891-0530

**JAMES G. TURNEY, AIA**  
Camargo Associates  
1880 Waycross  
Cincinnati, OH 45240  
513/595-7500  
Fax: 513/825-5949

**FREDERICK HARDIN  
VORWERCK, AIA**  
Aviation Constructors Inc.  
441 Village Way  
Lawrenceville, GA 30245  
404/962-8351

**DAVID H. WAGNER JR., AIA**  
Cole & Russell Architects Inc.  
2368 Victory Pkwy., Ste. 200  
Cincinnati, OH 45206  
513/861-2277

**TIMOTHY A. WALTERS, AIA**  
Winegardner & Hammons, Inc.  
4243 Hunt Road  
Cincinnati, OH 45242  
513/891-1066  
Fax: 513/891-2821

**ALAN J. WARNER, AIA**  
GBBN Architects Inc.  
401 E. Court St.  
Cincinnati, OH 45202  
513/241-8700

**THOMAS R. WARNER, AIA**  
3161 Golden Ave.  
Cincinnati, OH 45226  
513/321-1613

**MARCIA H. WELLER, AIA**  
Marcia H. Weller  
6401 Paddock Road  
Cincinnati, OH 45216  
513/753-4400

**ROBERT A. WENDEL, AIA**  
Dunn & Wendel/Spencer, Inc.  
800 Compton Road  
Cincinnati, OH 45231  
513/522-8755  
Fax: 513/522-7844

**RICHARD C. WIGGERS, AIA**  
Roth Partnership, Inc.  
212 E. Third Ste #100  
Cincinnati, OH 45202  
513/381-2680  
Fax: 513/345-8103

**JEROME P. WILLGING, AIA**  
Baxter Hodel Donnelly Preston, Inc.  
3500 Red Bank Road  
Cincinnati, OH 45227  
513/271-1634  
Fax: 513/271-7017

**CYNTHIA A. WILLIAMS, AIA**  
Cynthia Williams, Architect  
5081 Shattuc Ave.  
Cincinnati, OH 45208  
513/871-6327

**EARL J. WILLIAMS, AIA**  
Roth Partnership, Inc.  
212 E. Third, Ste. 100  
Cincinnati, OH 45202  
513/381-2680  
Fax: 513/345-8103

**JOHN R. WILLIS, AIA**  
John C. Senhauser Architect  
1118 St. Gregory St.  
Cincinnati, OH 45202

**WILLIAM HENRY WILSON III, AIA**  
KZF Incorporated  
2755 McKinley Ave.  
Cincinnati, OH 45211  
513/621-6211  
Fax: 513/621-6530

**RALPH H. WOLFE, AIA**  
PDX Architectural  
324 W. Ninth Street  
Cincinnati, OH 45202  
513/621-5522  
Fax: 513/241-1634

**DARRELL B. WOLFF, AIA**  
Baxter Hodel Donnelly Preston Arch.  
3500 Red Bank Rd.  
Cincinnati, OH 45227  
513/271-1634  
Fax: 513/271-7017

**KENNETH H. WORKMAN, AIA**  
John C. Senhauser, Architect  
1118 St. Gregory St.  
Cincinnati, OH 45202  
513/381-1669  
Fax: 513/381-4504

**MAX M. WORTHINGTON, AIA**  
Camargo Assoc.  
1880 Waycross Rd.  
Cincinnati, OH 45240  
513/579-7759  
Fax: 513/825-5949

**RICHARD A. WUEST, AIA**  
Curtis D. Summers, Inc.  
7800 Laurel Avenue  
Madeira, OH 45243  
513/561-4020  
Fax: 513/561-4027

**JOAN TEPE WURTENBERGER, AIA**  
Champlin/Haupt, Inc.  
424 E. Fourth Street  
Cincinnati, OH 45202  
513/241-4474  
Fax: 513/241-0081

**JOHN L. WYLER, AIA**  
Champlin Haupt Inc.  
424 E. Fourth St.  
Cincinnati, OH 45202  
513/241-4474  
Fax: 513/241-0081

**DAVID T. ZAMMIT, AIA**  
Alpine Structures  
1600 Queen City Avenue  
Cincinnati, OH 45211  
513/471-9669

**ERICH H. ZWERTSCHEK, AIA**  
A. M. Kinney Associates  
2900 Vernon Place  
Cincinnati, OH 45219  
513/281-2900  
Fax: 513/281-1123

#### INTERNS

**GREGORY J. KISSEL, ASSOCIATE AIA**  
3218 Buell St.  
Cincinnati, OH 45211  
513/662-1156

**MICHAEL A. SCHUYLER, ASSOCIATE AIA**  
451 Ludlow Ave., #313  
Cincinnati, OH 45220  
513/281-2573

**ROBERT F. WASSLER, ASSOCIATE AIA**  
Frank Messer & Sons  
Construction Co.  
4612 Paddock Rd.  
Cincinnati, OH 45229  
513/242-1541  
Fax: 513/242-6467



## ASSOCIATES

**MARK D. BREDEMEIER, ASSOCIATE AIA**  
LOM Corporation  
400 Technecenter Dr., Ste. 402  
Milford, OH 45150  
513/831-8200  
Fax: 513/831-4725

**DEAN JAY CHATTERJEE, ASSOCIATE AIA**  
College of Design, Arch., Art & Planning  
University of Cincinnati  
Cincinnati, OH 45221  
513/556-1204  
Fax: 513/556-3288

**TIMOTHY JOHN DANGEL, ASSOCIATE AIA**  
3735 Applegate Ave.  
Cincinnati, OH 45211

**MARK ALAN DAVIS, ASSOCIATE AIA**  
PDT & Co., Architects/Planners  
8044 Montgomery Rd.  
Cincinnati, OH 45236  
513/891-4605  
Fax: 513/891-0530

**JOHN A. ETTANG, ASSOCIATE AIA**  
1443 Ardwick Lane  
Cincinnati, OH 45246

**ELIAS FEGHALI, ASSOCIATE AIA**  
Dunn & Wendel/Spencer, Inc.  
800 Compton Rd., #25  
Cincinnati, OH 45231  
513/522-8755

**DAVID N. FISCHER, ASSOCIATE AIA**  
David N. Fischer Company  
4149 Forest Avenue  
Norwood, OH 45212  
513/631-8720

**PHILIP B. FRIEDMAN, ASSOCIATE AIA**  
Friedman General Construction Co.  
6800 Marvin Avenue  
Cincinnati, OH 45243  
513/561-6555

**JAMES V. GELIS, ASSOCIATE AIA**  
8226 Lakevalley Drive  
Cincinnati, OH 45247  
513/741-1685  
Fax: 513/297-5507

**BRUCE L. HALFENBERG, ASSOCIATE AIA**  
Procter & Gamble Company  
P.O. Box 599  
Cincinnati, OH 45202  
513/983-4198  
Fax: 513/562-4500

**ELWOOD Y. JEE, ASSOCIATE AIA**  
1800 Wynnewood Lane  
Cincinnati, OH 45237  
513/761-1662

**GARY D. KAISER, ASSOCIATE AIA**  
Design Performance Group  
7430 Industrial Road  
Florence, KY 41042  
606/371-2880  
Fax: 616/729-7446

**LLOYD O. MCQUEARY PE, ASSOCIATE AIA**  
L. O. McQueary & Associates  
13505 Stiemann Road  
Sardinia, OH 45171  
513/446-2570  
Fax: 513/587-3466

**ROBERT A. NEWMAN, ASID**  
Facility Planning & Design  
4425 Hickory Lane, LL-1  
Portsmouth, OH 45662  
614/354-1902  
Fax: 614/353-4425

**WOLFGANG F. E. PREISER, ASSOCIATE AIA**  
School of Archit., College of DAAP  
Univ. of Cinn.  
Cincinnati, OH 45220  
513/556-6426  
Fax: 513/556-3288

**BRUCE R. QUISNO, ASSOCIATE AIA**  
Hixson Inc.  
25 Merchant St.  
Cincinnati, OH 45246  
513/771-5700  
Fax: 513/771-1949

**JUAN CARLOS ROJAS, ASSOCIATE AIA**  
8799 Monte Dr.  
Cincinnati, OH 45242

**FRANCIS P. RUSSELL, ASSOCIATE AIA**  
2341 East Hill Ave.  
Cincinnati, OH 45208

**RICHARD B. SHIRK, ASSOCIATE AIA**  
R. B. Shirk Design Collaborative Inc.  
319 W. 4th St., Ste 200  
Cincinnati, OH 45202  
513/287-6700  
Fax: 513/287-6708

**JEFFERY ALAN TURNER, ASSOCIATE AIA**  
67 South Main St.  
Walton, KY 41094

**LARRY G. WYATT, ASSOCIATE AIA**  
Forrec Design International  
215 E. 9th Street  
Cincinnati, OH 45202

## EMERITUS

**ROBERT R. BEEGHLY, AIA**  
5933 Pebble Lane  
Sebring, FL 33870

**INDIA BOYER, AIA**  
India Boyer, AIA  
6625 Ambar Avenue  
Cincinnati, OH 45230  
513/231-3561

**JOHN A. BURDICK, AIA**  
401 East Court St., 4th Floor  
Cincinnati, OH 45202

**WILLIAM P. CRAIG, AIA**  
Gallagher Craig Boesing & Assoc.  
700 W. Pete Rose Way  
Cincinnati, OH 45203  
513/241-6464  
Fax: 513/241-6479

**FREDERIC D. DIEBEL, AIA**  
1215 Ridgecliff Rd.  
Wyoming, OH 45215  
513/761-0291

**ARTHUR J. DOHME, AIA**  
PDT & Co., Architects/Planners  
8044 Montgomery Rd.  
Cincinnati, OH 45236  
513/891-4605

**BENJAMIN H. DOMBAR, AIA**  
Benjamin Dombar AIA & Assoc.  
Architects  
1717 Section Rd.  
Cincinnati, OH 45237  
513/631-4111  
Fax: 513/531-6503

**CARL H. FASSE, AIA**  
8295 Glenmill Ct.  
Cincinnati, OH 45249  
513/752-6678

**WILLIAM H. FREITAG, AIA**  
986 St. Paul Dr.  
Cincinnati, OH 45206

**JAMES J. GALLAGHER JR, AIA**  
Gallagher Craig Boesing & Assoc.  
700 W. Pete Rose Way  
Cincinnati, OH 45203  
513/241-6464  
Fax: 513/241-6479

**WOODIE GARBER, AIA**  
1298 Herlin Place  
Cincinnati, OH 45208  
513/321-3444

**GAVIN D. GRAY, AIA**  
1088 Alnetta Dr.  
Cincinnati, OH 45230  
513/629-1387

**CHARLES B. LEVINSON, AIA**  
Charles B. Levinson Architect  
2355 Bedford Avenue  
Cincinnati, OH 45208  
513/721-5420

**KARL H. MERKEL, AIA**  
Karl H. Merkel, AIA  
552 Ludlow Avenue  
Cincinnati, OH 45220  
513/281-5473

**LAWRENCE A. PRUSINER, AIA**  
140 26th Ave.  
San Francisco, CA 94121

**LON H. PURCELL, AIA**  
Lon H. Purcell AIA, Architect  
605 E. Sharon Road  
Glendale, OH 45246  
513/771-8360

**DAVID K. RANCK, AIA**  
118 Fairborn Dr.  
Hamilton, OH 45013  
513/863-3808

**ARTHUR J. REICHERT, AIA**  
5 Bent Tree Lane  
Hilton Head, SC 29926  
803/681-2396

**HUGO ROOMANN, AIA**  
Hugo Roomann, Architect  
3475 Ault View Avenue  
Cincinnati, OH 45208  
513/871-2940  
Fax: 513/281-1401

**DONALD W. ROST, AIA**  
24 Big Oak Lane  
Milford, OH 45150

**MAURICE SCHULZINGER, AIA**  
3771 Mantell Avenue  
Cincinnati, OH 45236

**C. E. STOUSLAND, AIA**  
Miami Univ.-Dept. Of Architect  
Oxford, OH 45056  
513/523-4804

**CARL A. STRAUSS, FAIA**  
Carl A. Strauss & Associates  
1077 Celestial Street  
Cincinnati, OH 45202  
513/381-7969

**ALBERT V. WALTERS, AIA**  
5535 Miami Road  
Cincinnati, OH 45243  
513/561-7092

**RICHARD H. WHEELER, FAIA**  
Richard H. Wheeler, Arch. FAIA  
554 Neva Place  
Los Angeles, CA 90042  
213/256-5112

**THOMAS C. WIGGERS, AIA**  
3536 Bayard Drive  
Cincinnati, OH 45208  
513/871-2417

**ROBERT L. WILLIAMS, AIA**  
3435 Observatory Pl.  
Cincinnati, OH 45208  
513/871-2227

**FRED J. WINKLER, AIA**  
790 Elmwood Rd.  
Hamilton, OH 45013  
513/863-5705

**KENNETH K. WRIGHT, AIA**  
Wright Partnership  
3814 West Street  
Cincinnati, OH 45227  
513/271-4800

**ROBERT L. ZEPF, AIA**  
3814 Miami Road  
Cincinnati, OH 45227

## PROFESSIONAL AFFILIATES

**DONALD BAXTER**  
Baxter Concrete Products  
3370 Port Union Road  
Fairfield, OH 45014  
513/860-3593

**JOHN BENTLEY**  
Bentley Meisner Associates  
3678 Heekin Avenue  
Cincinnati, OH 45208  
513/321-7700



**DANIEL BINFORD**

Daniel D. Binford and Associates  
3524 Zumstein Avenue  
Cincinnati, OH 45208  
513/321-3340

**TONI BIRKHEAD**

Toni Birkhead Gallery  
342 W. 4th Street  
Cincinnati, OH 45202

**ALAN BURCH**

McGraw-Hill Incorporated  
F.W. Dodge Division  
105 E. 4th Street, #1200  
Cincinnati, OH 45202  
513/721-6262

**LARRY BURKART**

Waltek  
498 Circle Freeway Drive, #230  
Cincinnati, OH 45246  
513/874-7733

**JOHN CASTRO**

Valcom Enterprises, Inc.  
120 Center Street  
Wilder, KY 41071  
606/655-4400  
Fax: 606/781-8459

**PENNY CLARK**

Pella Marketing System  
11420 Deerfield Road  
Cincinnati, OH 45242  
513/489-8808

**CHARLES CLEVELAND,  
PRESIDENT**

Charles S. Cleveland Construction  
P.O. Box 17597  
3133 Lawrence Drive  
Edgewood, KY 41017  
606/341-8972  
Fax: 606/341-8984

**KIM CURTIS**

Graham Obermeyer  
205 W. 4th Street  
Cincinnati, OH 45202  
513/621-7073

**GREG DAVIS**

Davis Construction  
5656 Cheviot Road  
Cincinnati, OH 45247  
513/385-1566

**EDWARD O. DEEDS**

Preston Financial Group, Ste. 820  
One Riverfront Place  
Newport, KY 41071  
606/581-1100

**ROBERT ENOCH**

Building Development Counsel, Inc.  
7736 Somerset Bay  
Indianapolis, IN 46240  
317/257-0509

**J. GREG EXTERKAMP**

CM/GC Group, Inc.  
8105 Camargo Road  
Cincinnati, OH 45243  
513/527-4141

**THOMAS E. FEALY**

P.O. Box 555  
Franklin, OH 45005  
513/746-8211

**JERRY GEIGER**

Geiger Construction Products  
869 North Bend Road  
Cincinnati, OH 45224  
513/242-5106

**KEITH HARTSHORN**

9456 Reading Road  
P.O. Box 15696  
Cincinnati, OH 45215  
513/554-4545

**MICHAEL HENSON**

Eagle Wood Window and Door Ctr  
of Cincinnati  
496 Batavia Pike, Ste. 306  
Cincinnati, OH 45244  
513/530-5148

**GRANT V. HESSER**

Maescher Industries, Inc.  
2106 Florence Avenue  
Cincinnati, OH 45206  
513/751-3200

**JEFFREY W. HINKEL**

Voltage, Inc.  
2726 Erie Avenue  
Cincinnati, OH 45208  
513/533-1558

**TOM HOLBERTON**

Wagner Repro and Supply  
1663 Central Parkway  
Cincinnati, OH 45214  
513/621-6575

**RAYMOND HUSEMAN**

HGC, Inc.  
2814 Stanton Avenue  
Cincinnati, OH 45206  
513/861-8866  
Fax: 513/861-7878

**RONALD LEHMAN**

Cincinnati Builders Supply  
P.O. Box 16066  
Cincinnati, OH 45216  
513/761-7625  
Fax: 513/761-2058

**RICHARD J. LEMKER**

345 Montclair Avenue  
Covington, KY 41016  
606/261-9529

**SCOTT LIVINGSTON**

Arrow Blue Company  
465 E. McMillan Street  
Cincinnati, OH 45238  
513/751-2119

**GERALD LOHMAN**

Sims-Lohman Cabinet  
4333 Mayhew Avenue  
Cincinnati, OH 45238  
513/471-5512

**JOE MABO**

Queen City Reproduction &  
Design, Inc.  
10804 Millington Court  
Cincinnati, OH 45242  
513/891-2260

**MELISSA MASLUK**

B P Chemicals, Advanced  
Materials Division  
7310 Turfway Road, Ste. 300  
Florence, KY 41042  
606/282-3653

**DENNIS MCGONEGLE**

WALTEK  
498 Circle Freeway Drive, Ste. 230  
Cincinnati, OH 45246  
513/874-7733

**MACHELLE MONTGOMERY**

Geupel DeMars, Inc.  
1919 North Meridan  
Indianapolis, IN 46202  
317/924-9192

**STEPHEN MOORE**

Stephen Illustration and Design  
1077 Country Creek Drive  
Lebanon, OH 45036  
513/932-4295  
Fax: 513/932-8768

**TOM ORTH**

Global Environmental, Inc.  
660 Lunken Park Drive  
Cincinnati, OH 45226  
513/871-8444  
Fax: 513/871-7110

**DAVID RODARTE**

Business Interiors Group  
411 W. 6th Street  
Covington, KY 41012  
606/431-0287  
Fax: 606/431-0266

**TOM ROSATO**

The Dapper Company  
P.O. Box 98  
Loveland, OH 45140  
513/683-2194  
Fax: 513/683-3290

**JOSEPH SCHICKEL**

Schickel Design Company  
127 W. Loveland Avenue  
Cincinnati, OH 45140  
513/683-1152

**LAWRENCE SCHUMACHER**

Schumacher Dugan Construction  
6355 Centre Park Drive  
West Chester, OH 45069  
513/777-9800

**ROY SCHWEITZER**

Longworth Hall Design Center  
700 W. Pete Rose Way  
Cincinnati, OH 45203  
513/761-4980

**JIM STRADLEY**

Reading Rock  
4600 Devitt Drive  
Cincinnati, OH 45246  
513/874-2345  
Fax: 513/874-2520

**ERIC A. TESKE**

McDonough Caperton Insurance  
Group  
312 Walnut Street, Ste. 2260  
Cincinnati, OH 45202  
513/723-2504

**JAMES TRETZGER**

Trefzger's  
1710 Westwood Avenue  
Cincinnati, OH 45214  
513/921-1000

**MARK TREITEL**

Norwood Hardware & Supply Co.  
1714 Cleneay Avenue  
Cincinnati, OH 45212  
513/731-1832

**RICHARD TSCHAN**

Interpave Corporation  
8479 Broadwell Road  
P.O. Box 44117  
Cincinnati, OH 45244  
513/474-3783

**GARY VOLZ**

PDT & Company  
8044 Montgomery Road  
Cincinnati, OH 45236  
513/891-4605

**DONALD WALTERS**

Sign Design  
529 E. 5th Street  
Cincinnati, OH 45202  
513/241-6400  
Fax: 513/768-6944

**SALLY WHITEHEAD**

Phoenix Presentations, Inc.  
9345 Princeton-Glendale Road  
Hamilton, OH 45011  
513/860-1700  
Fax: 513/860-1712

**J. MILES WOLF**

214 East Eighth Street  
Cincinnati, OH 45202  
513/381-3222



# AIA CLEVELAND CHAPTER MEMBERS

## Chapter Officers

### President

Robert C. Ahrens, AIA

### V.P./President-Elect

Robert A. Fiala, AIA

### Secretary

E. Dean Cox, AIA

### Treasurer

Kevin M. Morand, AIA

### Directors

Randall J. Gordon, AIA

Judith M. McGlinchy, AIA

### Intern/Associate Director

Anthony W. Hiti, Associate AIA

### Past President

James D. Gibans, AIA

### Executive Director

Lorretta Mikolaj  
410 The Arcade  
401 Euclid Avenue  
Cleveland, OH 44114  
216/771-1240  
Fax: 216/771-3218

## ARCHITECTS

**F. CORTLAND AGNEW, AIA**  
van Dijk, Johnson & Partners  
Architects  
700 West St. Clair  
Cleveland, OH 44113  
216/522-1350  
Fax: 216/522-1357

**ROBERT C. AHRENS, AIA**  
Geary, Moore & Ahrens, Inc.  
672 E. Royalton Rd.  
Broadview Hts., OH 44147  
216/526-0672  
Fax: 216/526-1009

**ALAN R. AMBUSKE, AIA**  
HFP/Ambuske Architects  
21403 Chagrin Blvd  
Cleveland, OH 44122  
216/561-3311

**DOUGLAS LOUIS ANDERSON, AIA**  
4471 Granada Blvd., #205  
Warrensville Hgts., OH 44128  
216/621-9200

**JOEL TODD ANDERSON, AIA**  
BP America, Inc.  
200 Public Square - 6M  
Cleveland, OH 44114  
216/586-5490  
Fax: 216/586-3889

**TERRY ANGLE, AIA**  
HWH Architects Engineers  
Planners Inc.  
1150 W. Third St.  
Cleveland, OH 44113  
216/623-0220  
Fax: 216/623-0238

**PETER EDWARD ARENDT, AIA**  
Tower City Development, Inc.  
1026 Terminal Tower, 50 Pub Sq  
Cleveland, OH 44113  
216/736-7152  
Fax: 216/736-7148

**ANGELO R. ARGENTIERI, AIA**  
Argentieri Associates Inc.  
3135 Euclid Ave.  
Cleveland, OH 44115  
216/391-2300

**NINO ARSENA, AIA**  
Voinovich-Sgro Architects, Inc.  
2450 Prospect Ave.  
Cleveland, OH 44115  
216/621-9200  
Fax: 216/621-0958

**WILLIAM AYARS, AIA**  
Collins, Rimer & Gordon  
Architects, Inc.  
2729 Prospect  
Cleveland, OH 44115  
216/621-4610

**ROBERT M. AYER, AIA**  
John David Jones & Associates  
4155 Kirtland Rd.  
Willoughby, OH 44094  
216/923-0401  
Fax: 216/928-1029

**TIMOTHY D. BAKER JR., AIA**  
van Dijk Johnson & Partners  
700 W. St. Clair Ave., #40  
Cleveland, OH 44113  
216/522-1350  
Fax: 216/522-1357

**ZOLTAN M. BALOGH, AIA**  
URS Consultants  
4564 Dow Lane  
Peninsula, OH 44264  
216/283-4000  
Fax: 216/283-6563

**ROBERT F. BANN II, AIA**  
North Coast Harbor Inc.  
1100 Chester Ave., Ste 350  
Cleveland, OH 44121  
216/781-6232  
Fax: 216/781-6232

**ROBERT A. BARCLAY, FAIA**  
Blunden Barclay Associates  
Architects  
200 The Arcade  
Cleveland, OH 44114  
216/566-7888

**FRANK M. BARNETT, AIA**  
Austin Co. Architects and  
Engineers  
3700 Mayfield Rd.  
Cleveland, OH 44121  
216/291-6690

**RICHARD B. BAUSCHARD, AIA**  
van Dijk, Johnson & Partners  
400 West St. Clair, Suite 400  
Cleveland, OH 44113  
216/522-1350  
Fax: 216/522-1357

**ROBERT J. BEA, AIA**  
Bea & Associates  
6449 Anita Dr.  
Cleveland, OH 44130  
216/843-4444  
Fax: 216/842-0695

**JOHN WILLIAM BELLIAN, AIA**  
Karl R. Rohrer Associates Inc.  
3810 Ridgewood Rd.  
Akron, OH 44321  
216/666-1127  
Fax: 216/668-2788

**WILLIAM L. BELLOMA, AIA**  
Rauschenbach, Casini, & Urban  
5322 Cornell Avenue  
North Ridgeville, OH 44039

**ALFRED C. BENDER, AIA**  
Alfred C. Bender, AIA  
7767 Oakhurst Circle  
Independence, OH 44141  
216/526-9055

**MICHAEL H. BENJAMIN, AIA**  
Michael Benjamin Architect  
13125 Shaker Square  
Cleveland, OH 44120  
216/752-8885

**ROBERT A. BENNETT, AIA**  
Cleveland State University  
Facilities Planning, FT 810  
Cleveland, OH 44115

**STUART M. BERGER, AIA**  
Berger Architecture  
23200 Chagrin Boulevard #250  
Cleveland, OH 44122  
216/464-8808  
Fax: 216/464-8809

**JACK ALAN BIALOSKY SR., AIA**  
Bialosky & Partners, Architects  
2775 S. Moreland Blvd.  
Cleveland, OH 44120  
216/752-8750  
Fax: 216/752-9437

**JACK A. BIALOSKY JR., AIA**  
Bialosky & Partners, Architects  
2775 S. Moreland Blvd.  
Cleveland, OH 44120  
216/752-8750  
Fax: 216/752-9437

**STEVEN K. BIRCH, AIA**  
Keeva J. Kekst Architects, Inc.  
1468 W. 9th at Superior  
Cleveland, OH 44113  
216/781-2659  
Fax: 216/781-6566

**MARC B. BITTINGER, AIA**  
Braun & Spice, Inc. Architects  
7550 Lucerne Drive  
Middleburg Heights, OH 44130  
216/243-2000  
Fax: 216/243-3305

**ROBERT W. BLATCHFORD, AIA**  
Blatchford Architects  
12429 Cedar Rd. Studio 10  
Cleveland Hts., OH 44106  
216/421-2050  
Fax: 216/421-5915

**WILLIAM A. BLUNDEN, FAIA**  
Blunden Barclay Associates  
Architects  
200 The Arcade  
Cleveland, OH 44114  
216/566-7888

**LASZLO BOJTOS, AIA**  
Bojtos Architects, Inc.  
708 Park Bldg. Public Sq.  
Cleveland, OH 44114  
216/861-6091  
Fax: 216/861-0453

**RAYMOND C. BORDWELL, AIA**  
Burgess & Niple, Ltd.  
100 West Erie Street  
Painesville, OH 44077  
216/354-9700  
Fax: 216/951-9782

**DAVID J. BORNHORST, AIA**  
R.B.I. Design Group  
8221 Brecksville Rd.  
Brecksville, OH 44141  
216/526-9000  
Fax: 216/526-3869

**RICHARD L. BOWEN, JR., AIA**  
Richard L. Bowen & Associates, Inc.  
13000 Shaker Blvd.  
Cleveland, OH 44120  
216/491-9300  
Fax: 216/491-8053

**ROBERT J. BREGAR, AIA**  
Robert J. Bregar Assoc., Inc.  
110 Sterncrest Drive  
Chagrin Falls, OH 44022  
216/349-0710  
Fax: 216/349-3612

**ARTHUR L. BRENNEMAN, AIA**  
Richard Fleischman Architects, Inc.  
1025 Huron Rd.  
Cleveland, OH 44115  
216/771-0090  
Fax: 216/771-6687

**JOHN T. BROWN, AIA**  
5325 Naiman Pkwy A.  
Solon, OH 44139  
216/349-2525  
Fax: 216/349-5108



**STEPHEN JOSEPH BUCCHIERI, AIA**

Bucchieri Architects  
2026 Murry Hill Rd.  
Cleveland, OH 44106  
216/421-9000

**WILLIAM JOSEPH BURGER, AIA**

4755 Park Drive  
Sheffield Lake, OH 44054

**DOMINIC G. CARBONE JR., AIA**

R.P. Carbone Construction Company  
6449 Wilson Mills Rd.  
Cleveland, OH 44143  
216/449-6750  
Fax: 216/449-5717

**ARTHUR G. CERNOIA, AIA**

American Greetings Corp./  
Manager Office  
10500 American Road  
Cleveland, OH 44144  
513/252-7300  
Fax: 513/252-6778

**JEFFREY M. CERTO, AIA**

Davison Smith Architectural Group  
24601 Center Ridge, #420  
Westlake, OH 44145  
216/835-3957  
Fax: 216/835-4042

**STEPHEN CICIRETTO, AIA**

Stephen Ciciretto, A.I.A., Architect  
17109 Eastview Dr.  
Chagrin Falls, OH 44022  
216/247-1000  
Fax: 216/247-0130

**Z. PAUL CIRJAK, AIA**

Great Northern Construction  
Company  
25000 G.N. Corp Center  
Cleveland, OH 44070  
Fax: 216/779-5087

**CLARENCE D. CLARK, AIA**

30000 Harvard Rd.  
Cleveland, OH 44122  
216/765-8114

**JOHN R. CLARK, AIA**

Clark & Post Architects, Inc.  
6125 S. Broadway  
Lorain, OH 44053  
216/233-8487  
Fax: 216/233-8658

**W. SCOTT CLARK, AIA**

1235 W. 6th Street  
Cleveland, OH 44113  
216/621-3577

**RONALD A. COCCO, AIA**

Clark & Post Architects, Inc.  
6125 S Broadway  
Lorain, OH 44053  
216/233-8487  
Fax: 216/233-8658

**WILLIAM A. COLLIER, AIA**

William Arthur Collier, Reg.  
Architect  
1611 Richmond Road  
Lyndhurst, OH 44124  
216/381-3120

**WILLIAM H. COLLINS, AIA**

Collins, Rimer & Gordon  
Architects, Inc.  
2729 Prospect Avenue  
Cleveland, OH 44115  
216/621-4610  
Fax: 216/621-4632

**RAYMOND P. CORBY, AIA**

Burgess & Niple, Limited  
100 W. Erie St.  
Painesville, OH 44077  
216/951-7050  
Fax: 216/951-9782

**PHILIP P. COSTANTINO, AIA**

Braun & Spice, Inc. Architects  
7550 Lucerne Dr.  
Middleburg Hts., OH 44130  
216/243-2000  
Fax: 216/243-3305

**E. DEAN COX, AIA**

Collins, Rimer & Gordon  
Architects, Inc.  
2729 Prospect Ave.  
Cleveland, OH 44115  
216/621-4610  
Fax: 216/621-4632

**MALCOLM M. CUTTING, AIA**

Cleveland Clinic Foundation  
9500 Euclid Avenue  
Cleveland, OH 44195  
216/444-2460  
Fax: 216/444-0239

**NICK E. DEL GIUDICE, AIA**

Nick E. Del Giudice Architects, Inc.  
21380 Lorain Ave.  
Fairview Park, OH 44126  
216/331-5045  
Fax: 216/331-5045

**RICHARD E. DEMING, AIA**

Lesko Associates, Inc.  
2001 Crocker Rd., Suite 200  
Westlake, OH 44145  
216/835-0850  
Fax: 216/835-8483

**CRAIG M. DIXON, AIA**

Craig M. Dixon, AIA & Assoc.  
Architects  
20340 Center Ridge Road  
Rocky River, OH 44116  
216/331-0555  
Fax: 216/331-0113

**MARK A. DODDS, AIA**

City Architecture, Inc.  
3029 Prospect  
Cleveland, OH 44115  
216/881-2444  
Fax: 216/881-6713

**RANDY S. DOI, AIA**

Herman Galvin Gibans  
1304 W. 6th St.  
Cleveland, OH 44113  
216/696-3460

**WILLIAM DORSKY, AIA**

William Dorsky Associates, Inc.  
23200 Chagrin Blvd.  
Cleveland, OH 44122  
216/464-8600  
Fax: 216/464-8608

**GEORGE L. DRAEGER, AIA**

George L. Draeger, Architect  
15517 Detroit Ave.  
Lakewood, OH 44107  
216/521-5134  
Fax: 216/521-4824

**ALLAN J. DUBER, AIA**

Lesko Associates, Inc.  
2001 Crocker Rd., Suite 200  
Westlake, OH 44145  
216/835-0850  
Fax: 216/835-8483

**ANN M. DUNNING, AIA**

Ann M. Dunning, AIA, Inc.  
71 W. Summit St.  
Chagrin Falls, OH 44022  
216/247-6159  
Fax: 216/247-4028

**DOMINICK DURANTE JR., AIA**

City Architecture, Inc.  
3029 Prospect Ave.  
Cleveland, OH 44115  
216/881-2444  
Fax: 216/881-6713

**WILLIAM T. EBERHARD, AIA**

Oliver Design Group  
One Park Plaza, 1111 Chester  
Cleveland, OH 44114  
216/696-7300  
Fax: 216/696-5834

**RICHARD K. EDBERG, AIA**

Eiben Larsen Edberg Architects, Inc.  
139 Bell St.  
Chagrin Falls, OH 44022  
216/247-3270  
Fax: 216/247-3271

**CHARLES M. EFFINGER, AIA**

Charles M. Effinger Architect  
1703 Birchard  
Fremont, OH 43420  
419/668-1900  
Fax: 419/663-0166

**DONALD T. EIBEN, AIA**

Eiben Larsen Edberg Architects, Inc.  
139 Bell St.  
Chagrin Falls, OH 44022  
216/247-3270  
Fax: 216/247-3271

**GARY W. EMMETT, AIA**

MK- Ferguson Co.  
29667 Bretton Ridge Drive  
North Olmsted, OH 44070  
216/235-5742  
Fax: 216/523-5922

**DAVID W. ENGLEHORN, AIA**

HWH Architects Engineers  
Planners Inc.  
1150 W. Third Ave.  
Cleveland, OH 44113  
216/621-3262  
Fax: 216/623-0238

**EDWARD A. ERBACH, AIA**

c/o The Arris Group  
23625 Commerce Park Rd.  
Beachwood, OH 44122  
216/831-8400  
Fax: 216/831-8342

**JOSEPH F. FERUT JR., AIA**

Ellis Myers, Inc.  
236 S. Court Street  
Medina, OH 44256  
216/725-4111  
Fax: 216/722-5943

**ROBERT A. FIALA, AIA**

Then Design Architecture  
30841 Euclid Ave.  
Willoughby, OH 44094  
216/943-4040  
Fax: 216/943-4590

**LAWRENCE E. FISCHER, AIA**

URS Consultants  
2920 Coleridge  
Cleveland Hts., OH 44118  
216/932-6108

**RICHARD J. FLEISCHMAN, FAIA**

Richard Fleischman Architects, Inc.  
1025 Huron Rd.  
Cleveland, OH 44115  
216/771-0090  
Fax: 216/771-6687

**ALAN FODOR, AIA**

Herman Galvin Gibans  
1304 W. 6th Street  
Cleveland, OH 44113  
216/696-3460  
Fax: 216/696-1152

**KENNETH J. FOGLE, AIA**

Fogle/Stenzel Architects, Inc.  
2800 Euclid Ave., Suite 600  
Cleveland, OH 44115  
216/861-5151  
Fax: 216/861-3374

**JAMES F. FRANTZ, AIA**

Greene-Frantz, Inc.  
3637 Green Road  
Beachwood, OH 44122  
216/464-7070

**RONALD A. FRATTARE, AIA**

The Austin Company  
34331 N. Summerset Oval  
Solon, OH 44139  
216/291-6660

**JAMES W. FREDRICK, AIA**

Geary, Moore, & Ahrens, Inc.  
672 E. Royalton Road  
Cleveland, OH 44147  
216/526-8556  
Fax: 216/526-1009

**ROBERT C. GAEDE, FAIA**

Gaede Serne Architects, Inc.  
820 Superior Ave. NW, #100  
Cleveland, OH 44113  
216/241-3339  
Fax: 216/241-1823

**PAT ANTHONY GATTOZZI, AIA**

Gattozzi & Associates  
5001 Mayfield Rd.  
Cleveland, OH 44124  
216/381-1888

**ROBERT O. GEARY, AIA**

Geary, Moore & Ahrens, Inc.  
672 E. Royalton Road  
Cleveland, OH 44147  
216/526-0672  
Fax: 216/526-1009

**E. BRADFORD GELLERT, AIA**

Gellert Architect  
3330 Maynard Rd.  
Shaker Hts., OH 44122  
216/921-6705

**JAMES D. GIBANS, AIA**

HGG, Inc.  
1304 W. Sixth Street  
Cleveland, OH 44113  
216/696-3460  
Fax: 216/696-1152

**CHESTER L. GIBSON, AIA**

Lee Gibson & Assoc., Inc.  
1918 Newbury Dr.  
Westlake, OH 44145  
216/892-1917

**WAYNE T. GILBERT, AIA**

van Dijk Johnson & Partners  
Architects  
812 Elmwood Road  
Rocky Road, OH 44116



## Cleveland

### DENIS PETER GILL, AIA

URS Consultants  
3605 Warrensville Center Rd.  
Cleveland, OH 44122  
216/283-4000  
Fax: 216/283-6563

### PHILLIP NEIL GLASER, AIA

Koster & Associates Architects, Inc.  
1220 West Sixth Street  
Cleveland, OH 44113  
216/621-1445

### RAYMOND R. GLOVER, AIA

Oliver Design Group  
One Park Plaza, 1111 Chester Ave  
Cleveland, OH 44114  
216/696-7300  
Fax: 216/696-5834

### SHELDON R. GOLDSTINE, AIA

Sheldon R. Goldstine & Assoc., Inc.  
23200 Chagrin Blvd., Suite 805  
Beachwood, OH 44122  
216/831-5383  
Fax: 216/831-5383

### JAMES M. GONCHER, AIA

van Dijk, Johnson and Partners  
7100 Hillcrest Lane  
Chesterland, OH 44026  
216/522-1350  
Fax: 216/522-1357

### RANDALL J. GORDON, AIA

Collins, Rimer & Gordon  
Architects, Inc.  
2729 Prospect Ave.  
Cleveland, OH 44115  
216/621-4610  
Fax: 216/621-4632

### GREGORY S. GOSS, AIA

Irie Kynk Goss Architects, Inc.  
2216 Lee Road  
Cleveland Heights, OH 44118  
216/371-1500  
Fax: 216/371-0640

### WILLIAM A. GOULD, AIA

Gould Associates, Inc.  
1404 E. Ninth St.  
Cleveland, OH 44114  
216/241-4355  
Fax: 216/241-1632

### THOMAS P. GRAVENO, AIA

Blunden Barclay Associates  
Architects  
1404 Ardoon St.  
Cleveland Hts., OH 44121  
216/821-4610  
Fax: 216/566-9023

### ROBERT A. GREEN, AIA

KA Building Futures, Inc.  
1468 W. 9th St., #600  
Cleveland, OH 44113  
216/781-9144  
Fax: 216/781-6566

### ERNEST L. GRODI JR., AIA

Director of Facilities/Lakewood  
Hosp.  
14519 Detroit Avenue  
Lakewood, OH 44107  
216/529-7133  
Fax: 216/529-7093

### MELVIN J. GRUNAU, AIA

748 Fair Street  
Berea, OH 44017  
216/243-6814

### JEFFREY A. GRUSENMEYER, AIA

Jeffrey A. Grusenmeyer AIA  
21855 Eaton Rd.  
Fairview Park, OH 44126  
216/777-1166

### KAMIL S. GSCHWIND, AIA

Kamil S. Gschwind, AIA, Architect  
6486 Woodhawk Drive  
Mayfield Heights, OH 44124  
216/449-3969

### ANGELITO GUERRERO, AIA

URS Consultants  
3605 Warrensville Center Rd.  
Shaker Heights, OH 44122

### ROBERT GURCHIK, AIA

Collins, Rimer, Gordon  
2729 Prospect Ave.  
Cleveland, OH 44115  
216/621-4610

### KEITH J. GURNICK, AIA

63 Crescent Circle  
Holbrook, NY 11741  
516/567-3515  
Fax: 216/835-4042

### CLAIRE GRADY HALL, AIA

HWH Architects Engineers  
Planners, Inc.  
1150 W. Third Street  
Cleveland, OH 44113  
216/623-0220  
Fax: 216/623-0238

### PHILMORE J. HART, AIA

Philmore J. Hart Architect  
3080 Essex Rd  
Cleveland, OH 44118  
216/321-3355

### DONALD A. HECKAMAN, AIA

Zannoni, Heckaman, Payto  
Partnership  
25800 Science Park Drive  
Beachwood, OH 44122  
216/765-1000  
Fax: 216/591-0628

### EDWARD J. HEINE, AIA

Edward J. Heine Architect  
435 Woodridge Circle  
Berea, OH 44017  
216/243-0984

### KEVIN HENGST, AIA

Janes Streff Architects, Inc.  
12429 Cedar #11  
Cleveland Heights, OH 44106  
216/231-5900

### JAMES G. HERMAN, AIA

HGG, INC.  
1304 W. Sixth Street  
Cleveland, OH 44113  
216/696-3460  
Fax: 216/696-1152

### GERALD HERSCHMAN, AIA

G. Herschman Architects, Inc.  
23625 Commerce Park Road  
Beachwood, OH 44122  
216/464-4144  
Fax: 216/464-6592

### DONALD A. HIGHLANDER, AIA

17208 Chillicothe Rd.  
Chagrin Falls, OH 44022  
216/543-1563

### DENNIS P. HOLLO, AIA

Austin Co. Architects and Engineers  
424 Twinsburg Road  
Northfield Ctr., OH 44067  
216/382-6600

### FRED H. HOLMAN, AIA

Holman Architects  
10204 Echo Hill Drive  
Brecksville, OH 44141  
216/526-2452

### DAVID L. HOLZHEIMER, AIA

David Holzheimer Assoc. Architects  
8223 E. Washington St.  
Chagrin Falls, OH 44022  
216/543-1610  
Fax: 216/543-8583

### CLYDE A. HORN, AIA

Richard Fleischman Architects, Inc.  
1025 Huron Road  
Cleveland, OH 44115  
216/771-0090  
Fax: 216/771-6687

### TIMOTHY E. HUFFMAN, AIA

HWH Architects Engineers  
Planners Inc.  
73 Milton Street  
Berea, OH 44017  
216/243-2872  
Fax: 216/623-0238

### HENRY T. IRIE, AIA

Irie Kynk Goss Architects, Inc.  
2216 Lee Road  
Cleveland, OH 44118  
216/371-1500  
Fax: 216/371-0640

### KOHEI ISHIKAWA, AIA

Kohei Ishikawa Architect  
2349 Ardleigh Dr.  
Cleveland Hts, OH 44106  
216/321-0992

### BRUCE R. JACKSON, AIA

16207 Van Aken Blvd. #201  
Shaker Heights, OH 44120  
216/991-1000

### DONALD E. JOHNSON, AIA

van Dijk, Johnson & Partners  
Architects  
3580 Eldorado Dr.  
Rocky River, OH 44116  
216/522-1350  
Fax: 216/522-1357

### EVERETT D. JONES, AIA

Turner Construction Company  
1301 E. 9th Street  
Cleveland, OH 44114  
216/522-1180  
Fax: 216/344-9197

### STANLEY J. KACZMAR, AIA

Kaczmar Architects, Incorporated  
668 Euclid Avenue #110A  
Cleveland, OH 44114  
216/687-1555  
Fax: 216/687-1558

### DANIEL J. KACZOR, AIA

Daniel J. Kaczor Architect  
4699 E. Wallings Road  
Broadview Hts., OH 44147  
216/526-4823  
Fax: 216/526-2065

### KALVIS KAMPE, AIA

R.E. Warner Architects, Inc.  
2001 Crocker Road  
Westlake, OH 44145  
216/835-9400  
Fax: 216/835-9474

### RICHARD H. KAPLAN, FAIA

Richard H. Kaplan Architects, Inc.  
100 Erieview Plaza, Suite 3320  
Cleveland, OH 44114  
216/861-7700  
Fax: 216/861-7706

### HENRY E. KAWALEK, AIA

Collins, Rimer & Gordon  
Architects, Inc.  
2729 Prospect  
Cleveland, OH 44115  
216/621-4610  
Fax: 216/621-4632

### RICHARD C. KAWALEK, AIA

Richard C. Kawalek, Architect  
35100 Miles Rd.  
Moreland Hills, OH 44022  
216/248-2679  
Fax: 216/248-2679

### HARRY D. KEAGLER, AIA

Voinovich Companies  
2450 Prospect Avenue  
Cleveland, OH 44115  
216/621-9200  
Fax: 216/621-0958

### IRA KESSLER, AIA

Herman Galvin Gibbons  
1304 W. Sixth Street  
Cleveland, OH 44113  
216/696-3460

### BRUCE W. KIEFER, AIA

Collins, Rimer & Gordon  
Architects, Inc.  
2729 Prospect Ave.  
Cleveland, OH 44115  
216/621-4610  
Fax: 216/621-4632

### WAYNE D. KIMBALL, AIA

The Austin Company  
3700 Mayfield Road  
Cleveland, OH 44121  
216/382-6600  
Fax: 216/291-6661

### STEVEN A. KORDALSKI, AIA

Kordalski Gatta Architects Inc.  
2026 Murray Hill Road  
Cleveland, OH 44106  
216/229-3399

### GREGORY A. KOSS, AIA

MAI Architects - Engineers -  
Planners  
1901 E. 13th Street  
Cleveland, OH 44114  
216/771-2060  
Fax: 216/771-2074

### WILLIAM D. KOSTER, AIA

Koster & Associates Architects, Inc.  
1220 West Sixth Street  
Cleveland, OH 44113  
216/621-1445  
Fax: 216/621-0438

### WILLIAM F. KOTICH, AIA

HWH Architects Engineers  
Planners, Inc.  
1150 W. Third St.  
Cleveland, OH 44113  
216/623-0220  
Fax: 216/623-0238



**RICHARD PETER KRALY, AIA, CSI**  
Braun & Spice, Inc. Architects  
7550 Lucerne Drive  
Cleveland, OH 44130  
216/243-2000  
Fax: 216/243-3305

**PAUL ALLAN KRAMER, AIA**  
William Dorsky & Associates  
2650 University Blvd., #206  
University Heights, OH 44118  
216/464-8600  
Fax: 216/464-8608

**RAYMOND G. KRAMER, AIA**  
Raymond G. Kramer Architects, Inc.  
2708 Dryden Rd.  
Shaker Hts., OH 44122  
216/267-4870

**ROGER A. KRAMER, AIA**  
The Kramer Group, Inc.  
10850 Cedar Road  
Chesterland, OH 44026  
216/564-9542

**DONALD G. KREJSA, AIA**  
Richard L. Bowen & Associates, Inc.  
2909 Drummond Rd.  
Shaker Hts., OH 44120

**DALE R. KRIBBS, AIA**  
Lubrizol Corporation  
29400 Lakeland Blvd.  
Wickliffe, OH 44094  
216/943-1200  
Fax: 216/943-1200

**LARRY A. KUNS, AIA**  
Center Ridge Design Services, Inc.  
25425 Center Ridge Road  
Westlake, OH 44145  
216/871-4800  
Fax: 216/892-2308

**THEODORE E. KURZ, FAIA**  
Kurz Architects  
12307 Larchmere Blvd.  
Cleveland, OH 44120  
216/991-1776  
Fax: 216/623-3410

**STEVE KYNKY, AIA**  
Irie Kynky Goss Architects, Inc.  
2216 Lee Rd.  
Cleveland Hts., OH 44118  
216/371-1500

**CHUNILAL K. LALWANI, AIA**  
Barber & Hoffman, Inc.  
3101 Euclid Ave  
Cleveland, OH 44115  
216/361-1400  
Fax: 216/361-0111

**ERNEST L. LANE, AIA**  
Planned Environmental Design Corp.  
3091 Mayfield Rd. Room 210  
Cleveland Hts., OH 44118  
216/321-6500

**JAMES K. LARSEN, AIA**  
Larsen Architects, Inc.  
12506 Edgewater Drive  
Lakewood, OH 44107  
216/221-2350  
Fax: 216/221-5670

**THOR C. LARSEN, AIA**  
Eiben Larsen Edberg Architects, Inc.  
139 Bell Street  
Chagrin Falls, OH 44022  
216/247-3270  
Fax: 216/247-3271

**RONALD J. LAWSON, AIA**  
Turner Construction Company  
55 Fairway Trail  
Chagrin Falls, OH 44022  
216/522-1180

**FREDERICK F. LEONARD, AIA**  
Architect Frederick F. Leonard AIA  
1154 Linda Street  
Rocky River, OH 44116  
216/333-5827

**EDWARD G. LESKO, AIA**  
Lesko Associates, Inc.  
2001 Crocker Rd., Suite 200  
Westlake, OH 44145  
216/835-0850  
Fax: 216/835-8483

**NICHOLAS LESKO, FAIA**  
Lesko Associates, Inc.  
2001 Crocker Rd., Suite 200  
Westlake, OH 44145  
216/835-0850  
Fax: 216/835-8483

**VINCE LESKOSKY, AIA**  
van Dijk, Johnson & Partners  
Architects  
2501 Kemper Rd., #205  
Shaker Hts., OH 44120  
216/522-1350

**GEORGE R. LEWIS, AIA**  
Lewis & McDonough Architects, Inc.  
811 Park Bldg., 140 Public Sq.  
Cleveland, OH 44114  
216/861-2944  
Fax: 216/861-0233

**HANS J. LIEBIG, AIA**  
Blunden Barclay Associates  
Architects  
1642 Mendelssohn Drive  
Cleveland, OH 44145  
216/566-7888  
Fax: 216/566-9023

**WILLIAM O. LINDOW, AIA**  
Gould Associates, Inc.  
1404 E. 9th Street  
Cleveland, OH 44114  
216/241-4355  
Fax: 216/241-1632

**JOHN F. LIPAJ, AIA**  
Lipaj & Tomsik Architects/Planners  
550 Terminal Tower  
Cleveland, OH 44113  
216/781-7385

**ALGIRDAS LIUTKUS, AIA**  
URS Consultants  
3605 Warrensville Center Rd.  
Cleveland, OH 44122  
216/283-4000

**PHILIP S. LIBASSI, AIA**  
van Dijk, Johnson & Partners  
Architects  
700 W. St. Clair Ave., #400  
Cleveland, OH 44113  
216/522-1350  
Fax: 216/522-1357

**IRWIN M. LOWENSTEIN, AIA**  
Richard Fleischman Architects  
1025 Huron Road  
Cleveland, OH 44115  
216/771-0090  
Fax: 216/771-6687

**STEVEN L. LUDWINSKI, AIA**  
John David Jones and Assoc.  
185 Meadowood Ln.  
Moreland Hills, OH 44022

**MARKO LUKOWSKY, AIA**  
3339 Meadowbrook Blvd.  
Cleveland, OH 44118

**ANTHONY R. MACIAS, AIA**  
Lesko Associates, Inc.  
558 Woodmere Dr.  
Berea, OH 44017  
216/835-0850  
Fax: 216/835-8483

**ROBERT P. MADISON, FAIA**  
Robert P. Madison International, Inc.  
2930 Euclid Ave.  
Cleveland, OH 44115  
216/861-8195  
Fax: 216/621-5738

**ROY KEVIN MADISON, AIA**  
Robert P. Madison International  
2930 Euclid Ave.  
Cleveland, OH 44115  
216/861-8195  
Fax: 216/621-5738

**RONALD J. MAKOVICH, AIA**  
Makovich & Pusti  
30 Park Drive  
Berea, OH 44017  
216/891-8910

**MYRON R. MANDERS, AIA**  
Myron Manders Architect  
25800 Science Pk. Drive  
Cleveland, OH 44122  
216/360-0170  
Fax: 216/591-0628

**GEORGE MARKO, AIA**  
7318 Scottsdale Circle  
Mentor, OH 44060  
216/423-1133

**GEORGE MASTON, AIA**  
van Dijk, Johnson & Partners  
Architects  
13475 Strathmore Drive  
Valley View, OH 44125  
216/522-1350

**ANDREW S. MATEJCIK, AIA**  
van Dijk, Johnson & Partners  
Architects  
23197 Westwood Road  
Westlake, OH 44145  
216/522-1350

**J. STANLEY MATHEWS, AIA**  
Herman Glavin Gibans Inc.  
1304 West Sixth St.  
Cleveland, OH 44113

**RICHARD L. MAURER, AIA**  
Braun & Spice, Inc. Architects  
7550 Lucerne Dr.  
Middleburg Hts., OH 44130  
216/243-2000  
Fax: 216/243-3305

**JOHN R. MAY, AIA**  
Heery Program Management, Inc.  
6450 Rockside Woods Blvd.  
Cleveland, OH 44131  
216/328-2020  
Fax: 216/328-2001

**DAVID M. MAYER, AIA**  
William Dorsky Associates  
23200 Chagrin Blvd., Bldg.#4  
Cleveland, OH 44122  
216/464-8600  
Fax: 216/464-8608

**JOHN MAZZE, AIA**  
Clark & Post Architects, Inc.  
6125 S. Broadway  
Lorain, OH 44053  
216/233-8487  
Fax: 216/233-8658

**G. ROBERT MCCULLOUGH, AIA**  
HWH Architects Engineers  
Planners Inc.  
1150 West Third Street  
Cleveland, OH 44113  
216/623-0220  
Fax: 216/623-0238

**DONNAMARIE A. MCGAW, AIA**  
D.A. McGaw Associates, Architects  
7705 Woodspring Ln.  
Hudson, OH 44236  
216/656-0072

**JUDITH M. MCGLINCHY, AIA**  
John Dellagnese & Associates, Inc.  
4000 Embassy Parkway, #400  
Akron, OH 44333  
216/668-4000  
Fax: 216/668-4007

**DANIEL T. MEEHAN, JR., AIA**  
Dan Meehan Architect  
1250 Riverbed St.  
Cleveland, OH 44113  
216/621-3077

**J. WILLIAM MELSOP, AIA**  
The Austin Company  
3700 Mayfield Rd.  
Cleveland, OH 44121  
216/382-6600

**ROBERT C. MEYER, AIA**  
Oberlin College  
173 West Loraine  
Oberlin, OH 44074  
216/775-8422  
Fax: 216/775-8683

**BARRY J. MILLER, AIA**  
Arter & Hadden  
1100 Huntington Bldg.  
Cleveland, OH 44115  
216/696-1100  
Fax: 216/676-2645

**DOUGLAS DEAN MILLER, AIA**  
28009 Lincoln Road  
Bay Village, OH 44140

**PHILIP R. MILLER, AIA**  
URS Consultants  
7210 Jonathan Dr.  
Hudson, OH 44236  
216/283-4000  
Fax: 216/283-6563

**RICHARD C. MONGELLO, AIA**  
Mongello Associates, Inc. -  
Architects  
3683 Clague Rd.  
North Olmsted, OH 44070  
216/777-5900  
Fax: 216/777-5902

**EUGENE J. MONROE, AIA**  
1895 Dunellon Dr.  
Lyndhurst, OH 44124  
216/461-5712



## Cleveland

**THOMAS PIETRO MONTALTO, AIA**  
945 Mull Ave.  
Akron, OH 44313

**WILLIAM B. MORRIS, AIA**  
William B. Morris, Architect, Inc.  
3137 Van Aken Blvd.  
Shaker Heights, OH 44120  
216/561-5474  
Fax: 216/752-5002

**WILLIAM C. NADEAU, AIA**  
William C. Nadeau, AIA  
210 Landerwood Plaza North  
Pepper Pike, OH 44124  
216/831-5885  
Fax: 216/831-6219

**ARLYN C. NEISWANDER, AIA**  
HWH Architects Engineers  
Planners, Inc.  
1150 W. 3rd St.  
Cleveland, OH 44113  
216/623-0220  
Fax: 216/623-0238

**GARY A. OGROCKI, AIA**  
Herman Galvin Gibans  
1304 W. 6th Street  
Cleveland, OH 44113  
216/696-3460  
Fax: 216/696-1152

**ROBERT DAVID OROVETS, AIA**  
3420 E. Fairfax  
Cleveland Hts., OH 44118  
216/397-0101

**THOMAS M. OVINGTON, AIA**  
van Dijk, Johnson & Partners  
Architects  
700 West St. Clair  
Cleveland, OH 44113  
216/522-1350  
Fax: 216/522-1357

**RICHARD Y. PACE, AIA**  
van Dijk, Johnson & Partners  
Architects  
700 W. St. Clair Ave., #400  
Cleveland, OH 44113  
216/522-1350

**W. WALLACE PAINE, AIA**  
URS Consultants  
3605 Warrensville Center Rd.  
Cleveland, OH 44122  
216/283-4000  
Fax: 216/283-6563

**GEORGE J. PAPANDREAS, AIA**  
Biskind Development Company  
25000 Country Club Blvd.  
North Olmsted, OH 44070

**RICHARD T. PARKER, AIA**  
Schmidt Copeland Parker Stevens,  
Inc.  
Bradley Bldg., 1220 W. 6th St.  
Cleveland, OH 44113  
216/696-6767  
Fax: 216/696-4767

**ANTHONY PASKEVICH, AIA**  
Paskevich & Associates, Inc.  
Architects  
1901 E. 13th, Studio 7  
Cleveland, OH 44114  
216/696-0916

**EDGAR A. PATTERSON JR., AIA**  
The George S. Rider Co.  
20335 Center Ridge Rd.  
Rocky River, OH 44116  
216/333-4800  
Fax: 216/333-4806

**PHILIP F. PAULIN, AIA**  
MAI Planners Inc.  
1901 E. 13th St., Ste. 300  
Cleveland, OH 44114  
216/771-2060  
Fax: 216/771-2074

**GERALD J. PAYTO, AIA**  
Payto Architects  
1220 W. Sixth St., #207  
Cleveland, OH 44113  
216/241-6800  
Fax: 216/241-3239

**RONALD N. PAYTO, AIA**  
Zannoni, Heckaman, Payto  
Partnership  
25800 Science Park Drive  
Beachwood, OH 44122  
216/765-1000  
Fax: 216/591-0628

**MARY ANN PELLERANO, AIA**  
3975 Wiltshire Road  
Moreland Hills, OH 44022  
216/247-5721

**ERIC O. PEMPUS, AIA**  
Richard L. Bowen & Associates, Inc.  
1342 Elmwood Rd.  
Rocky River, OH 44116  
216/491-9300

**MICHAEL E. PERRIGO, AIA**  
City of Cleveland  
4655 S. Hills Drive  
Cleveland, OH 44109  
216/664-3630

**NORMAN K. PERTTULA, FAIA**  
425-41 Hill Drive  
Aurora, OH 44202  
216/562-4370

**RHONDA M. PETERSON, AIA**  
7545 Som Center Rd.  
Solon, OH 44139

**CHRISTOPHER PETROW, AIA**  
Collins, Rimer & Gordon  
Architects, Inc.  
2729 Prospect Ave.  
Cleveland, OH 44115  
216/621-4610  
Fax: 216/621-4632

**DAVID A. PFEIL, AIA**  
Center Ridge Design Services  
25425 Center Ridge Road  
Cleveland, OH 44145  
216/779-2550  
Fax: 216/779-5384

**GLENN A. PIZZUTI, AIA/CCS**  
Argentieri Associates, Architects  
3135 Euclid Avenue  
Cleveland, OH 44115  
216/391-2300  
Fax: 216/391-3417

**DENNIS R. PORCELLI, AIA**  
Scott, Kluth, Schaefer, Poyer  
Architects  
2532 Queenston Rd.  
Cleveland Hts., OH 44118  
216/243-3322  
Fax: 216/243-4912

**ROBERT J. PORTER IV, AIA**  
Porter The Architect  
23850 Center Ridge Rd.  
Westlake, OH 44145  
216/892-1414  
Fax: 216/522-1357

**ROBERT JOHN PORTER III, AIA**  
Porter The Architect  
23850 Center Ridge Road  
Westlake, OH 44145  
216/892-1414

**ROBERT A. POST, AIA**  
Clark & Post Architects, Inc.  
6125 S. Broadway  
Lorain, OH 44053  
216/233-8487  
Fax: 216/233-8658

**ALEX R. POSZE JR., AIA**  
Cleveland Clinic Foundation  
274 Elmwood Dr.  
Berea, OH 44017  
216/444-2427  
Fax: 216/444-0239

**RICHARD L. POYER, AIA**  
Scott, Kluth, Schaefer, Poyer  
Arch, Inc.  
20 Beech Street  
Berea, OH 44017  
216/243-3322  
Fax: 216/243-4912

**DAVID J. PUSTI, AIA**  
Makovich & Pusti  
30 Park Drive  
Berea, OH 44017  
216/891-8910  
Fax: 216/891-0086

**JAKOB RACH, AIA**  
The George S. Rider Co.  
26740 Gershwine Drive  
Westlake, OH 44145  
216/333-4800  
Fax: 216/333-4806

**WILLIAM A. RAGALLER, AIA**  
URS Consultants  
27849 Osborn  
Bay Village, OH 44140  
216/283-4000

**STEPHEN RAJKI JR., AIA**  
Case Western Reserve University  
10900 Euclid Ave., Rm. 102  
Cleveland, OH 44106

**JOHN J. RAKAUSKAS, AIA**  
John J. Rakauskas Architect  
3428 Memphis Ave., Ste 101  
Cleveland, OH 44109  
216/741-5757

**GLEN D. RAMAGE, AIA**  
Scott, Kluth, Schaefer, Poyer  
Arch, Inc.  
20 Beech St.  
Berea, OH 44017  
216/243-3322  
Fax: 216/243-4912

**J. HUBERT REAM, AIA**  
Forest City Residential  
Development Inc.  
11832 The Bluffs  
Strongsville, OH 44136  
216/238-4868

**HENRY I. REDER, AIA**  
Henry I. Reder Attorney at Law  
25550 Chagrin Blvd., Ste. 202  
Beachwood, OH 44122  
216/765-0007  
Fax: 216/831-3513

**RONALD A. REED, AIA**  
van Dijk, Johnson & Partners  
Architects  
2501 Kemper Rd., #205  
Shaker Hts., OH 44120  
216/229-1573

**HAROLD P. RETZLER, AIA**  
H.P. Retzler  
31 E. Bridge Street  
Berea, OH 44017  
216/234-0450  
Fax: 216/243-4341

**ALBERT LEE RICHNER, AIA**  
Center Ridge Design Services, Inc.  
4240 Lisa Lane  
N. Olmsted, OH 44070  
216/871-4800

**CHARLES E. RIMER, AIA**  
Collins, Rimer & Gordon  
Architects, Inc.  
2729 Prospect/C&R Building  
Cleveland, OH 44115  
216/621-4610  
Fax: 216/621-4632

**PHILIP ROBBIE, AIA**  
Blunden Barclay Associates  
Architects  
215 The Arcade  
Cleveland, OH 44114  
216/566-7888

**KEVIN C. ROBINETTE, AIA**  
Bialosky & Partners, Architects  
2775 S. Moreland Blvd.  
Cleveland, OH 44120  
216/752-8750  
Fax: 216/752-9437

**CHARLES McDONALD  
ROBINSON, AIA**  
Charles Robinson Arch.  
840 Forest Drive  
Wooster, OH 44691

**FRANK R. ROBINSON, AIA**  
The Robinson Company  
5 S. Franklin St. #4  
Chagrin Falls, OH 44022  
216/247-5020  
Fax: 216/247-5045

**IRVING D. ROBINSON, AIA**  
Robinson & Associate  
23215 Commerce Park Rd., #206  
Beachwood, OH 44122  
216/464-8470

**JEROME M. ROTHENBERG, AIA**  
Richard R. Jencen Associates  
2850 Euclid Avenue  
Cleveland, OH 44115  
216/781-0131  
Fax: 216/781-0134

**NELSON B. ROY, AIA**  
Nelson Roy AIA Architects  
1220 W. Sixth St., Suite 300  
Cleveland, OH 44113  
216/621-2442

**JOHN ROZUKALNS, AIA**  
Architectural Building Synthesis, Inc.  
19120 Detroit Road  
Rocky River, OH 44116  
216/333-6900



**MARK W. RUBY, AIA**

Mark W. Ruby, Architect  
8077 Leavitt Rd.  
Amherst, OH 44001  
216/986-2091  
Fax: 216/986-2617

**MARY ELIZABETH RUFFING, AIA**

URS Consultants  
20969 Halworth Rd.  
Beachwood, OH 44122  
216/283-4000  
Fax: 216/283-6563

**JANET E. RUSANOWSKY, AIA**

Peter B. Paino & Associates  
821 W. Main St.  
Kent, OH 44240  
216/673-7449  
Fax: 216/673-4415

**JEROME M. RYBA, AIA**

HWH Architects Engineers  
Planners, Inc.  
1150 W. Third St.  
Cleveland, OH 44113  
216/623-0220  
Fax: 216/623-0238

**GEORGE SAIRE, AIA**

George Saire & Associates Architect  
7650 Chippewa Road #310  
Brecksville, OH 44141  
216/838-4406

**LAWRENCE A. SAMUELSON, AIA**

Lawrence A. Samuelson AIA  
26411 N. Woodland Rd.  
Beachwood, OH 44122  
216/543-8361

**JOHN E. SANDROCK, AIA**

Society Management Company  
800 Superior Avenue  
Cleveland, OH 44114  
216/689-3138  
Fax: 614/221-0889

**RONALD B. SARSTEDT, AIA**

Ronald Sarstedt Architects, Inc.  
1501 Euclid Avenue #813  
Cleveland, OH 44115  
216/696-4956  
Fax: 216/696-0766

**RICHARD P. SCHAEFER, AIA**

Scott, Kluth, Schaefer, Poyer  
Architects  
20 Beech Street  
Berea, OH 44017  
216/243-3322

**KENNETH V. SCHAFER, AIA**

Janotta & Herner Inc.  
309 Monroeville  
Monroeville, OH 44847

**SAMUEL A. SCHILLER, AIA**

Schiller \* Architect  
22454 Rock Creek Circle  
Strongsville, OH 44136  
216/238-1552

**TODD W. SCHMIDT, AIA**

Schmidt Copeland Parker Stevens,  
Inc.  
Bradley Bldg., 1220 W. 6th St.  
Cleveland, OH 44113  
216/696-6767  
Fax: 216/696-6177

**EDWARD A. SCHMITT, AIA**

Bob Schmitt Homes, Inc.  
10766 Gate Post Rd.  
Strongsville, OH 44136  
216/238-6915  
Fax: 216/572-9707

**PHILLIP J. SCHROEDER, AIA**

van Dijk, Johnson & Partners  
Architects  
4417 Wood St.  
Willoughby, OH 44094  
216/522-1350

**RACHEL HERSH SCHWARZ, AIA**

Rachel Hersh Schwarz, Architect,  
Inc.  
24712 Wimbledon Rd.  
Cleveland, OH 44122  
216/292-3664

**DALE R. SERNE, AIA**

Gaede Serne Architects, Inc.  
820 Superior Avenue, NW, #100  
Cleveland, OH 44113  
216/241-3339  
Fax: 216/241-1823

**EARL J. SEVIN, AIA**

Braun & Spice, Inc. Architects  
7550 Lucerne Dr.  
Middleburg Hts., OH 44130  
216/243-2000  
Fax: 216/243-3305

**ALBERT J. SGRO, AIA**

Voinovich-Sgro Architects, Inc.  
2450 Prospect Ave.  
Cleveland, OH 44115  
216/621-9200  
Fax: 216/621-0958

**BERJ A. SHAKARIAN, AIA**

Cuyahoga County Architect  
11306 Lake Avenue  
Cleveland, OH 44102  
216/443-7650

**DAVID W. SIEBOLD, AIA**

RTKL Ohio Corp.  
533 Terminal Tower  
Cleveland, OH 44113  
216/696-7552  
Fax: 216/696-7373

**RICHARD E. SIEGFRIED, AIA**

RSA/Richard E. Siegfried  
Architect, Inc.  
18 N. Main St.  
Chagrin Falls, OH 44022  
216/247-3990

**PAUL SIEMBORSKI, AIA**

Paul Siemborski, Architect  
3975 Wiltshire  
Mooreland Hills, OH 44022  
216/771-0090

**CHARLES SIEVING, AIA**

Center Ridge Design Services, Inc.  
25425 Center Ridge Road  
Westlake, OH 44145  
216/871-4800  
Fax: 216/892-2308

**CALVIN M. SINGLETON JR., AIA**

Calvin Singleton & Associates  
13426 Cedar Road  
Cleveland Hts, OH 44118  
216/321-9953  
Fax: 216/321-9981

**DAVID YOUNGHUN SOHN, AIA**

Center Ridge Design Services, Inc.  
25425 Center Ridge Rd.  
Westlake, OH 44145  
216/871-4800  
Fax: 216/892-2308

**STEPHEN S. SOLEMA, AIA**

van Dijk Johnson & Partners  
Architects  
700 W. St. Clair, #400  
Cleveland, OH 44113  
216/522-1350

**STEVEN C. SOLTAY, AIA**

St. John & West Shore Hospital  
29000 Center Ridge Road  
Westlake, OH 44145  
216/835-6292  
Fax: 216/835-6283

**JAMES E. SONDES, AIA**

Braun & Spice, Inc. Architects  
7550 Lucerne Drive  
Middleburg Heights, OH 44130  
216/243-2000  
Fax: 216/243-3305

**JOSEPH E. SOSNOWSKI, AIA**

Entasis Corporation  
967 Roanoke  
Cleveland Hts, OH 44121  
216/321-0090

**DONALD R. SPICE, AIA**

Braun & Spice, Inc. Architects  
7550 Lucerne Drive  
Middlesburg Hts., OH 44130  
216/243-2000  
Fax: 216/243-3305

**PETER F. SPITTLER, AIA**

The Austin Company  
3700 Mayfield Road  
Cleveland, OH 44121  
216/382-6600

**MILAN E. SRNKA, AIA**

19000 Lake Rd., Suite 630  
Rocky River, OH 44116  
216/356-1128

**THOMAS A. STAUFFER, AIA**

KSU/School of Architecture  
1602 Hillside Terrace  
Akron, OH 44305  
216/524-2470

**WILLIAM L. STECK, AIA**

William L. Steck & Associates  
2044 Euclid Avenue  
Cleveland, OH 44115  
216/579-1717  
Fax: 216/579-1545

**THOMAS P. STECKY, AIA**

URS Consultants  
3605 Warrensville Center Rd.  
Cleveland, OH 44122  
216/283-4000

**MARK L. STEIGERWALD, AIA**

Larry Davis Construction Co.  
32000 Solon Rd  
Solon, OH 44139  
216/248-7770

**JEFFREY A. STENZEL, AIA**

Fogle/Stenzel Architects, Inc.  
2800 Euclid Ave., Suite 600  
Cleveland, OH 44115  
216/861-5151  
Fax: 216/861-3374

**MYRON M. STITT, AIA**

Myron M. Stitt, AIA, Architect  
2465 Demington Drive  
Cleveland Hts., OH 44106  
216/371-9878

**JAMES STREFF, AIA**

James Streff Architects  
12429 Cedar Rd., #11  
Cleveland Heights, OH 44106  
216/231-5900

**DALE L. SWEARINGEN, AIA**

The Osborn Engineering Co.  
668 Euclid Avenue  
Cleveland, OH 44114  
216/861-2020  
Fax: 216/861-3329

**JUDITH E. SZABO, AIA**

Architectural Building Synthesis, Inc.  
19120 Detroit Rd.  
Rocky River, OH 44116  
216/333-6900

**HILARY A. TACHOVSKY, AIA**

HWH Architects Engineers  
Planners, Inc.  
1150 W. 3rd  
Cleveland, OH 44113  
216/623-0220  
Fax: 216/623-0238

**JOSEPH A. TAMULEWICZ, AIA**

JAT Associates Architects  
5413 Pearl Road  
Parma, OH 44129  
216/886-4260  
Fax: 216/886-4260

**MIKIO TANAKA, AIA**

Richard H. Kaplan, Architects, Inc.  
100 Erieview Plaza, #3320  
Cleveland, OH 44114  
216/861-7700  
Fax: 216/861-7706

**BRUCE A. TAYLOR, AIA**

Arkinetics Inc.  
201 1/2 Fifth St.  
Lorain, OH 44052

**RICHARD G. TAYLOR, AIA**

Regional Transit Authority  
26612 Jefferson Ct.  
Bay Village, OH 44140  
216/566-5178  
Fax: 216/781-0144

**JOHN G. TELLASHA, AIA**

Oliver Design Group  
1111 Chester Avenue  
Cleveland, OH 44114  
216/696-7300

**JOHN TERLEP, AIA**

John Terlep, Architect &  
Associates  
28550 Harvard Rd.  
Cleveland, OH 44122  
216/831-3640

**LAWRENCE M. TOMEK, AIA**

HWH Architects Engineers  
Planners, Inc.  
3227 Park Drive  
Parma, OH 44134  
216/623-0220

**THOMAS E. TOMSIK, AIA**

Lipaj & Tomsik Architects/Planners  
550 Terminal Tower  
Cleveland, OH 44113  
216/781-7385



## Cleveland

**THOMAS MICHAEL TOMSIK, AIA**  
Lipaj & Tomsik Architects/Planners  
20947 Stratford Avenue  
Rocky River, OH 44116  
216/781-7385  
Fax: 216/781-7387

**LOUIS JACOB TROSTEL, III, AIA**  
3779 Meadowbrook Blvd.  
University Heights, OH 44118  
216/932-4558

**W. H. TROUT, AIA**  
Trout & Creek Architects, Inc.  
30400 Detroit Rd. #210  
Cleveland, OH 44145  
216/871-1774

**THOMAS CLARK TUFTS, AIA**  
Thomas Clark Tufts Architect  
704 Hanna Building  
Cleveland, OH 44115  
216/621-1015  
Fax: 216/241-0713

**EDWARD J. TURZA, AIA**  
van Dijk, Johnson & Partners  
Architects  
700 W. St. Clair Ave., #400  
Cleveland, OH 44113  
216/522-1350

**JACQUELINE VAN AKINS, AIA**  
Richard L. Bowen & Associates, Inc.  
13000 Shaker Blvd.  
Cleveland, OH 44120  
216/491-9300  
Fax: 216/491-8053

**RICHARD A. VAN AUKEN, AIA**  
Jennings & Churella Construction Co.  
311 Maple Street, P.O. 388  
Wellington, OH 44090  
216/647-3600  
Fax: 216/647-4944

**JOHN W. VAN AUKEER, AIA**  
4063 Ramblewood Dr.  
Richfield, OH 44286

**PETER VAN DIJK, FAIA**  
van Dijk, Johnson & Partners  
Architects  
700 W. St. Clair Ave., #400  
Cleveland, OH 44113  
216/522-1350  
Fax: 216/522-1357

**RICHARD VAN PETTEN, AIA**  
K. Anthony Hayek Associates, Inc.  
2955 Canfield Road  
Youngstown, OH 44511  
216/793-9355

**RICHARD B. VANDERBURG, AIA**  
Center Ridge Design Services, Inc.  
25425 Center Ridge Rd.  
Westlake, OH 44145  
216/871-4800  
Fax: 216/892-2308

**ROLAND C. VOLLMER, AIA**  
12500 Edgewater Dr. Suite 1703  
Lakewood, OH 44107  
216/521-3002

**PAUL J. VOLPE, AIA**  
City Architecture, Inc.  
3029 Prospect Ave.  
Cleveland, OH 44115  
216/881-2444  
Fax: 216/881-6713

**SCOTT M. WACHTER, AIA**  
McClintock, Modisett, & Assoc.  
310 Sunrise Avenue  
Harrisonburg, VA 22801  
703/434-1346

**MARK STEPHAN WAGNER, AIA**  
R. E. Warner Architects  
2001 Crocker Rd.  
West Lake, OH 44145  
216/835-9400  
Fax: 216/835-9474

**JACK WALLING, AIA**  
Jack Walling Associates  
500 Aurora-Hudson Rd.  
Aurora, OH 44202  
216/562-6227

**JAMES A. WALLIS, AIA**  
Collins, Rimer & Gordon  
Architects, Inc.  
2729 Prospect Avenue  
Cleveland, OH 44115  
216/621-4610

**ALFRED P. WANGENHEIM JR., AIA**  
Larry Davis Construction  
53 S. Hayden Parkway  
Hudson, OH 44236  
216/656-4179

**EARL R. WARDRUM, AIA**  
Health Facilities Planning  
21403 Chagrin Blvd.  
Cleveland, OH 44122  
216/561-3311  
Fax: 216/561-6112

**JAMES W. G. WATSON, AIA**  
Watson-Architect  
2756 Belvoir Blvd.  
Cleveland, OH 44122  
216/321-9944  
Fax: 216/391-9455

**DANIEL R. WEAVER, AIA**  
Clark & Post Architects, Inc.  
6125 South Broadway  
Lorain, OH 44035  
216/233-8487  
Fax: 216/233-8658

**KURT C. WEAVER, AIA**  
Richard Fleischman Architects, Inc.  
1025 Huron Road  
Cleveland, OH 44115  
216/771-0070  
Fax: 216/771-6687

**GERALD G. WEBER, AIA**  
Weber Architecture  
15117 Edgewater Drive  
Lakewood, OH 44107  
216/226-6009  
Fax: 216/521-2206

**WILLIAM A. WEBER, AIA**  
484 Crystal Lake Road  
Akron, OH 44333  
216/434-1661

**ROBERT S. WEISS, AIA**  
Stouffer Hotels & Resorts  
8515 Sunnydale Drive  
Brecksville, OH 44141  
216/248-3600

**WILLIAM T. WELLS, AIA**  
HWH Architects Engineers  
Planners, Inc.  
1150 W. Third Street  
Cleveland, OH 44113  
216/623-0220

**PAUL E. WESTLAKE JR., AIA**  
Paul Westlake, Architect  
7330 Valley View Road  
Hudson, OH 44236

**ROBERT L. WEYGANDT, AIA**  
HGG, Inc.  
1304 West 6th St.  
Cleveland, OH 44113  
216/696-3460  
Fax: 216/696-1152

**KEITH E. WHITE, AIA**  
Keith E. White, Architect  
3125 Fairfax Road  
Cleveland Heights, OH 44118  
216/371-9755

**KENDALL G. WHITE, AIA**  
Kendall White, Architect  
2806 Coleridge Road  
Cleveland Hts., OH 44118  
216/831-8400  
Fax: 216/831-8342

**MICHAEL HOWARD  
WILDERMUTH, AIA**  
297 E. 284th Street  
Willowick, OH 44095  
216/943-4689

**MYRON A. WILLIAMS, AIA**  
M. A. Williams & Assoc.  
103 Woodrow Ave.  
Bedford, OH 44146  
216/232-3868  
Fax: 216/232-4301

**JOHN E. WILSON, AIA**  
RSA Architects, Inc.  
3609 Raymont Boulevard  
University Heights, OH 44118  
216/247-3990

**H. ROBERT WISMAR JR., AIA, P.E.**  
HWH Architects Engineers  
Planners, Inc.  
1150 W. Third St.  
Cleveland, OH 44113  
216/623-0220  
Fax: 216/623-0238

**MICHAEL E. WITTE, AIA**  
Michael E. Witte, AIA  
23727 Lake Road  
Bay Village, OH 44140  
216/892-1781

**MARK T. YAGER, AIA**  
Collins, Rimer & Gordon  
Architects, Inc.  
2729 Prospect Ave.  
Cleveland, OH 44115  
216/621-4610  
Fax: 216/621-4632

**ARTHUR YAMANE, AIA**  
Yamane Architects  
1330 Old River Road  
Cleveland, OH 44113  
216/566-0449  
Fax: 216/566-0421

**GEORGE C. YANDA, AIA**  
URS Consultants  
3605 Warrensville Center Rd.  
Cleveland, OH 44122  
216/283-4000  
Fax: 216/283-6563

**RICHARD N. YOE, AIA**  
Yoe-Kramer-Architect  
8398 Kinsman Rd.  
Russell Twp, OH 44072  
216/338-8155  
Fax: 216/338-8156

**STEVEN J. ZANNONI, AIA**  
Zannoni, Heckaman, Payto  
Partnership  
25800 Science Park Drive  
Beachwood, OH 44122  
216/765-1000  
Fax: 216/591-0628

**ALAN J. ZELINA, AIA**  
Planning Resources, Inc.  
140 Public Square, Suite 702  
Cleveland, OH 44114  
216/687-0055

**STEPHEN P. ZIGO, AIA**  
Charles M. Effinger Architect  
P.O. Box 565  
Norwalk, OH 44857  
419/668-1900  
Fax: 419/663-0166

**THOMAS ZISKA, AIA**  
Thomas J. Ziska Associates,  
Architects  
5325 Naiman Parkway, Ste. A  
Cleveland, OH 44139  
216/349-2517

**BERNARD J. ZOFCIN JR., AIA**  
Brandstetter/Carroll-Zofcin, Inc.  
945 Terminal Tower  
Cleveland, OH 44113  
216/241-4480

**THOMAS T.K. ZUNG, AIA**  
Buckminster Fuller, Sadao + Zung  
Arch.  
1303 Prospect Avenue  
Cleveland, OH 44115  
216/241-7790

### INTERNS

**GEORGANA MAXWELL,  
ASSOCIATE AIA**  
Lesko Associates, Inc.  
2001 Crocker Rd. #200  
Westlake, OH 44145  
216/835-8850

**ALLAN LUKE RENZI,  
ASSOCIATE AIA**  
9967 Darrow Pk Dr., #111 G  
Twinsburg, OH 44087  
216/963-6481

**GREGORY G. SARVER,  
ASSOCIATE AIA**  
8015 Linden St.  
Mentor-on-the-Lake, OH 44060  
216/257-6860

### ASSOCIATES

**JOACHIM OLATUNDE  
BECKLEY, ASSOCIATE AIA**  
Osborn Engineering Co.  
PO Box 91663-2400 Orange Ave.  
Cleveland, OH 44101  
216/861-2020

**VOON-LEE CHIA, ASSOCIATE AIA**  
Herman Galvin Gibans, Inc.  
1304 West 6th Street  
Cleveland, OH 44113  
216/696-3460