

COLUMNS

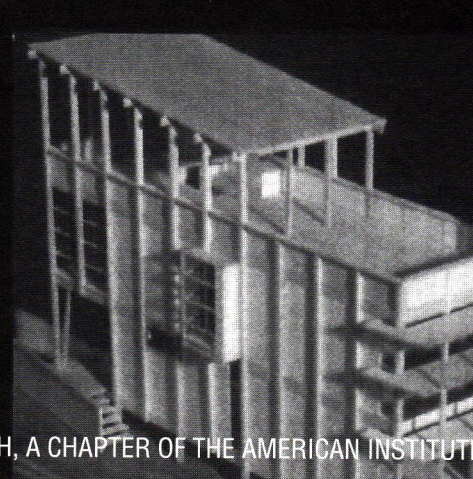

DEKLEWA: Building Success

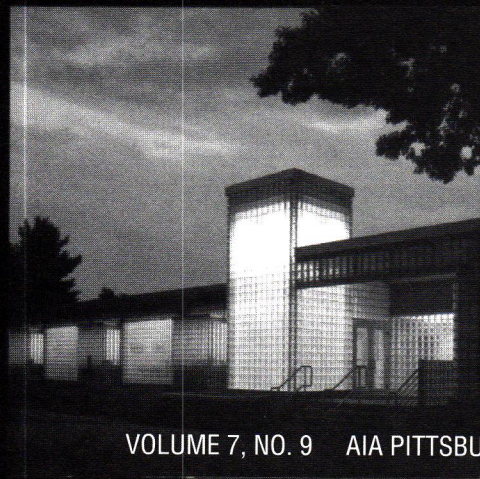
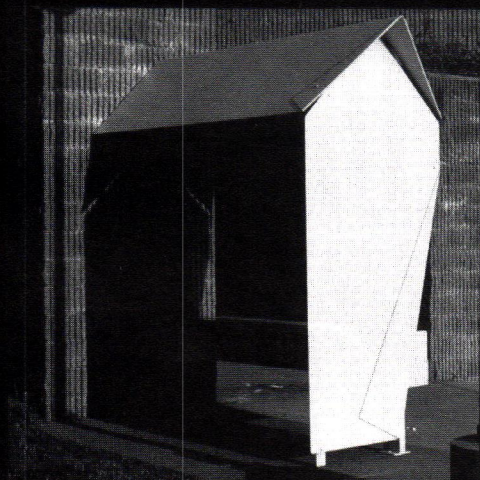
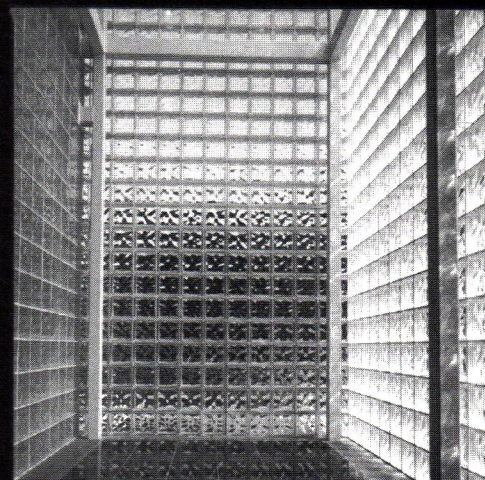
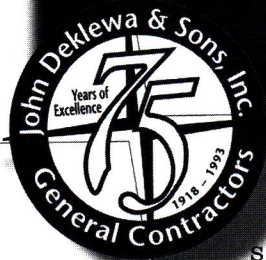

Design success starts with a vision. Next is careful planning, strict attention to detail, and a commitment to a quality level that leads to a "blueprint for success." At John Deklewa & Sons, Inc., we are a general contractor that translates

the blueprint into a building that is within budget, on schedule, and meets the original vision. If this blueprint for construction is your vision too, then consider John Deklewa & Sons, Inc. for your next project. We welcome your inquiry; call us at (412) 257-9000.

JOHN DEKLEWA & SONS, INC. *General Contractors*

1273 Washington Pike • P.O. Box 158 • Bridgeville, PA 15017 • (412) 257-9000

Exhibit Information

H O U R S

Tuesday through Thursday 11 am – 6 pm
Friday 11 am – 7 pm
Saturday Noon – 7 pm

A look at some of Pittsburgh's best architectural work for 1993.

A taste of AIA Pittsburgh
design award submissions...

The Pittsburgh Chapter AIA serves 12 Western Pennsylvania counties as the local component of the American Institute of Architects and the Pennsylvania Society of Architects. The objective of the Chapter is to improve, for society, the quality of the built environment by further raising the standards of architectural education, training and practice; fostering design excellence; and promoting the value of architectural services to the public. AIA membership is open to all registered architects, architectural interns, and a limited number of professionals in supporting fields.

Chapter Headquarters: CNG Tower, 625 Liberty Ave., Pittsburgh, PA 15222
Telephone: 412/471-9548;
FAX: 412/471-9501.

Chapter Officers

Douglas L. Shuck, AIA, President
Karen A. Loysen, AIA, 1st V. President
Susan Tusick, AIA, 2nd V. President
Roger Kingsland, AIA, Secretary
Deepak Wadhvani, AIA Treasurer
Anne Swager, Executive Director

COLUMNS is published ten times a year by the Pittsburgh Chapter AIA in association with the Cantor Group. Telephone: 412/422-6722; FAX: 412/422-6728.

Connie Cantor/Executive Editor
Michelle Fanzo/Managing Editor
Joe Cooper-Silvis/Art Director
Bill Ivins/Production Manager
Tom Lavelle/Ad Manager

Editorial Board

Robert S. Pfaffman, AIA
William Brocius, AIA
Edward Dapper, intern member
Alan L. Fishman, AIA
Anthony G. Poli, AIA
David J. Roth, AIA
Douglas L. Shuck, AIA
Deepak Wadhvani, AIA

COLUMNS is published by, and primarily for, the members of the Pittsburgh Chapter of the American Institute of Architects. Preference may be given to the selection of works, articles, opinions, letters, etc. of members for publication. However, in the interest of furthering the goals of the Chapter, as stated monthly at the top of the masthead and in the membership directory, COLUMNS will publish the names of and properly credit non-members, whether as participants in the design of works submitted by a member, or as designers of their own work, or as authors of articles, opinions or letters.

Opinions expressed by editors and contributors are not necessarily those of the Pittsburgh Chapter, AIA. The Chapter has made every reasonable effort to provide accurate and authoritative information, but assumes no liability for the contents.

Fostering Design Excellence

by Doug Shuck, AIA President

The 1993 Design Awards celebration

is the culminating point for projects that rise above others, as well as the inspiration for future design excellence. The awards not only honor the best new architecture in the region, but bring different philosophies and problem-solving techniques together to spark original ideas and raise substantive questions.

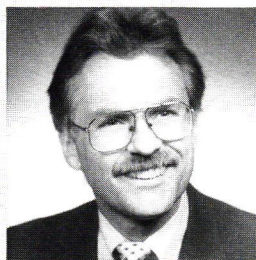

Collaboration enables the good to be great and is a crucial element in many of this year's best design award projects.

This year we are pleased and honored to have one of the country's most prominent architects, James Ingo Freed, FAIA—designer of the recently opened U.S Holocaust Memorial Museum—review the Pittsburgh Chapter's work. Each design that takes a step beyond the expected draws attention to the profession, encouraging better understanding of what role architecture plays in our communities. Better understanding fosters better clients, who will push us to do better work. AIA Pittsburgh is striving for Western Pennsylvania to be recognized for its outstanding architecture and design; the 1993 awards are a measure of our progress in this never-ending quest.

In addition to myriad technical, professional and budgetary responsibilities, architects are also responsible for a design

with which we must feel comfortable. This special issue of *Columns* highlights projects which make that extra effort and offer a distinctive contribution to our built environment.

Architecture is the only profession in which the delicate balance between building, technology, and design can take a new turn, touching many lives for years beyond the life of the design. But good design doesn't simply fall from the architect's pencil—award winning projects need award winning clients. Collaboration enables the good to be great and is a crucial element in many of this year's best projects.

AIA Pittsburgh thanks this year's design awards jury, hailing from New York City, and the firms and their members who have submitted projects for review. Such efforts help improve the quality of the built environment by further raising the standards of architectural education, training and practice; recognizing meaningful work; and promoting the value of architectural services. Whether it be heightened public awareness to the profession, or increased insight within the field, collaboration and communication are the building blocks for successful design. 

The Most Public Art

Anne Swager, Executive Director

Every morning I inch along



Like art, architecture can feed our souls.

Banksville Road, playing my car stereo way too loudly on my way to work. After a number of years of practice, I have mastered the art of reading my paper while I drive. I have not succumbed to the temptation to put a phone, or worse yet a fax machine, in my car, preferring instead the relative peace and quiet of my blaring music of choice. Often I put the paper down and think about what I want to accomplish that day and sometimes I even contemplate longer term goals and aspirations. Unfortunately, my often tranquil thoughts are besieged by what my eyes are seeing. Banksville Road is everyone's nightmare. It is hard for me to think that anything could be messier than my thirteen year old's room but Banksville Road is.

I cringe whenever I have to drive a newcomer to the city down Banksville Road. I fear that their impression of our wonderful city will be forever tainted by the mish-mash of buildings, signs, and weeds. I have no idea how the Banksville Road corridor came to be, being a relative newcomer to the city myself. However, I can only assume that there was no plan and that's why we are left with such visual dysfunction. The buildings look like forty-year-old after thoughts often made worse by garish paint colors and signage so large you can see it from the airport. The only good thing about the billboards that line most of the drive is that they change frequently which helps break the monotony of the everyday drive.

I have never believed in the concept of blowing everything away, most recently called urban renewal, but in the case of Banksville Road my imagination fails me as to how it could be made better. But, I have learned from working with architects, that in this case I am wrong. It could be made better and it might not even need the radical excising I envision.

With our annual design awards we celebrate the possible. We celebrate what can happen, does happen, and indeed what should happen. Projects worthy of our acclaim are

all around us. They start from a vision shared by the client and the architect. They come about because of clients who believe in letting architects practice their craft, their art. They happen with the help of other skilled professionals including landscape architects, planners, engineers, and contractors, to name a very few.

Architecture is most often equivocated with the outside shell of the building. What we see. In fact, it is so much more. All you have to do is to get lost in the maze of a never-ending hospital corridor, or go to a housing development where you can't tell one dwelling from another, or live with the lime green walls of a college dormitory and you have experienced uninspired architecture. As you look at the projects we present you will see transformations. You will see the marriage of form and function.

Someone before me, and probably quite famous, said that architecture is the most public art. We all benefit from well done, well executed, well designed projects. Like art, architecture can feed our souls. We live with it everyday. Architecture is about how we live, work, and play. First class architecture can only enhance our lives and our efforts.

My thanks to the clients who make the projects in these pages possible and to the architects who work so hard to make the projects happen. Looking at what you have accomplished makes me believe that someday all of the Banksville Roads of the world will reflect symmetry, balance, and beauty, and then I can stop driving around with my head buried in a newspaper. 🏠

V I S I O N A R Y

Pittsburgh Corning
SALUTES
the Architects
Who Strive to Bring Their
VISION
to Western Pennsylvania.

Congratulations to
AIA Pittsburgh Chapter's

1993

Design Honor Award Recipient,
Mark W. McCormick, AIA
and McCormick Architects,
Designers & Planners, Inc.
for Pittsburgh Corning
Corporation Headquarters.

PITTSBURGH CORNING
PC GLASSBLOCK®
PRODUCTS

1-800-992-5769

Four accomplished architects offer their reviewing expertise Jury Comments

by Michelle Fanzo

Making an impression on the built environment for 60 years, **James Ingo Freed, FAIA**, one of the most notable names in American architecture today, is the keynote speaker and jury chairperson for Pittsburgh's 1993 Design Awards. Freed brings a lifetime of experiences to the reviewing table, having garnered more than 25 awards and exhibitions himself. Most recently he has been in the spotlight for his expressive Holocaust Memorial Museum in Washington D.C.—a 285,000 square foot structure of steel, brick and limestone that embodies much of what Freed felt when touring European death camps.

As one of three design partners at Pei Cobb Freed & Partners, the New York based architect has contributed significantly to the firm's work since joining the office in 1956. This unusually fruitful practice was recognized—under the name I.M. Pei & Partners—by the AIA with the prestigious *Architectural Firm Award* in 1968, the *Chicago Architectural Award* in 1985, and most recently the 1992 *Lifetime Achievement Award* from the New York Society of Architects.

Freed has created the Jacob Javitz Convention Center and Plaza in New York City; the National Bank of Commerce in Lincoln, Nebraska; and West Loop Plaza in Houston, Texas. Among his projects presently under construction are Federal Triangle in Washington D.C., San Francisco Main Public Library, and the expansion and modernization of the Los Angeles Convention Center.

Prior to joining Pei Cobb Freed & Partners, Freed worked in both Chicago and New York, most notably in the office of Mies Van der Rohe. He received his architectural degree from the Illinois Institute of Technology in 1953 and returned to his alma mater two decades later as Dean of the School of Architecture.



Freed's Holocaust Museum has been designed as more than a museum or a memorial—it is a living institution dedicated to research and training as well as to contemplation and commemoration.

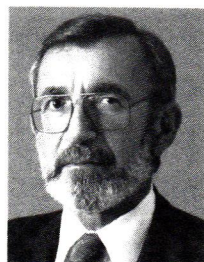

James Freed, FAIA

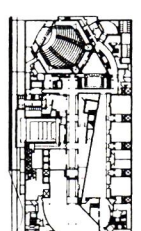
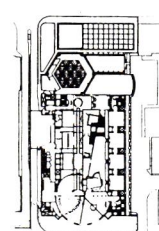
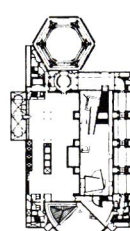
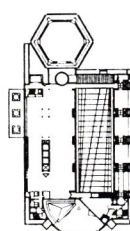
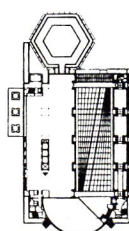
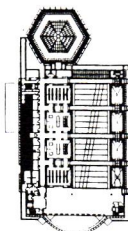
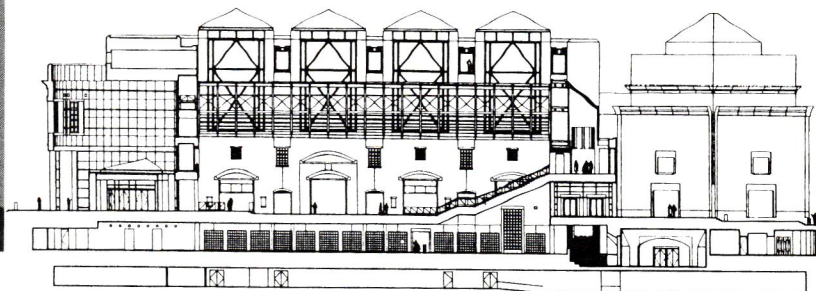

Reviewing Trio

Each year design projects by Pittsburgh area architects are reviewed by peers from another city's AIA Chapter. In 1993, Southwestern Pennsylvania work was surveyed by: **Billie Tsien, AIA** of Todd Williams, Billie Tsien & Associates—who recently received a 1993 Interior Architecture Award of Excellence for their "Go Silk" project; **Tim Hartung, AIA**, a former Pittsburgher now a partner with James Stewart Polshek & Partners—a national level winner known for their innovative preservation projects like the Seamen's Church Institute Headquarters in New York; and **Wayne Berg, AIA** of Pasanella & Klien who has managed the New York City chapter awards for the last five years.

With James Freed as chairperson, this four man group spent many long hours scrutinizing 70 Pittsburgh submissions before coming to the conclusions and comments displayed on the following pages. Each juror reviewed all of the projects, making his individual short list. All of the short-listed projects were further reviewed and discussed before the jury arrived on a unanimously accepted list of winners. 🏠

A LOOK AT SOME OF PITTS- BURGH'S

DESIGN AWARDS

■ ■

AIA Pittsburgh has been presented with two honor awards and five citations awards for exceptional projects by area members. These and other architectural accomplishments fill the following pages.



Bohlin Cywinski Jackson

*Center for Biotechnology
and Bioengineering
Pittsburgh, PA*

Peter Q. Bohlin, FAIA
Jon C. Jackson, AIA
Robert S. Pfaffmann, AIA
Charles J. Cwenar, AIA
Karl A. Backus
Lisa M. Hayes
Rene Quinlan
Jeffrey D. Wyant
Michael D. Maiese

"...This is a skilled manipulation of materials and forms in the service of the plan. The stair corner is particularly striking. The lobby space is well-crafted. It is spatially dynamic, well-detailed and seems to have a spectacular view back to the city."



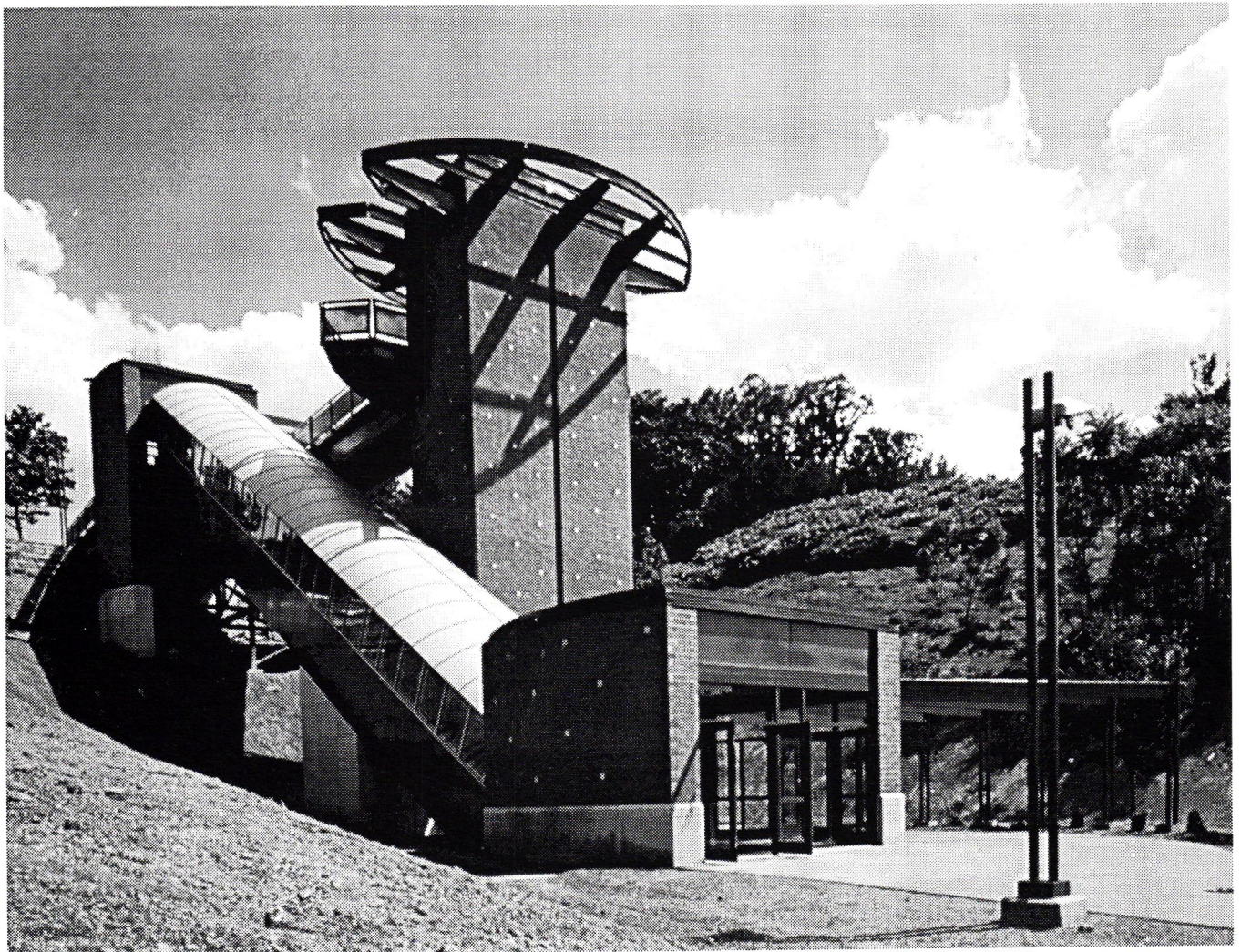

The New Walkway Entrance to the Pittsburgh Zoo

Congratulations

Burt Hill Kosar Rittelmann Associates

and the

City of Pittsburgh

on your award-winning project

and thank you for choosing Harmar brick products.

Redland
BRICK

Redland Brick, Inc.

Harmar Plant
375 Rich Hill Road
R.D. 3
Cheswick, PA 15024
412-828-6300
412-828-6604 (fax)



Building It Better™

**McCormick Architects
Designers & Planners, Inc.**

Pittsburgh Corning
Corporate Headquarters
Pittsburgh, PA

Mark McCormick, AIA

*"...This is a simple, elegantly proportioned
facade with a pleasing meter. An intelligent
solution to the problem of an infill plan."*





Citation Awards

Burt Hill Kosar Rittelmann Associates/ City of Pittsburgh, Department of Engineering

*Pittsburgh Zoo Entrance Walkway
Pittsburgh, PA*

Burt Hill Kosar Rittelmann Associates:

James A. Hunt, AIA
Frank G. McCurdy, AIA
Linda A. Smiley, AIA
Barry Gripe
Jon Willingham Shimm, AIA
Jack Grzybek, AIA

Department of Engineering:

Alex G. Sciulli, PE
Todd Meyer
Al Kovacik
Ray Sinagra

"...This is an architecture of circulation. The sets of elements are dynamic, sculptural and create a powerful entry to the zoo. Materials are well used and well scaled."

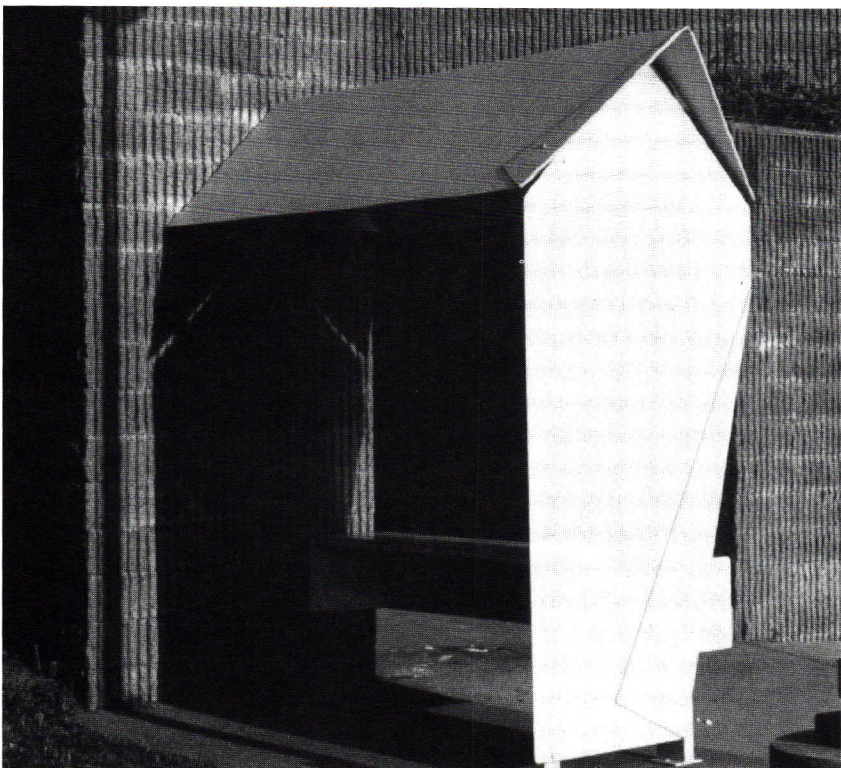

City of Pittsburgh, Department of Engineering

*Entrance Canopy: Schenley
Park Swimming Pool
Pittsburgh, PA*

Alex G. Sciulli, PE
Todd L. Meyer
Kevin Silson, AIA
Jeffrey DeNinno

"...This shows the way a small and ordinary object can become powerful and wonderful through the care taken with its parts. Note, for example, the way the steel plate is folded."

Rothschild Architects

*USConnect
Pittsburgh, PA*

Daniel Rothschild, AIA
Kenneth Doyno
Brian Berger
Gregory Knoop
Gregory Smith

"...This is a creative use of interior materials—for example, in the way light pierces through the punched metal studs. It seems to be in the process of making itself. Light is used creatively in the making of the space."



UDA Architects

*Re-design for Diggstown
Public Housing*

Raymond Gindroz, AIA

"...The planning move is exactly what is needed to break down public housing superblocks and integrate them into neighborhoods and their defining street systems. It is the exact opposite of the moves made thirty years ago and holds much more hope and promise."



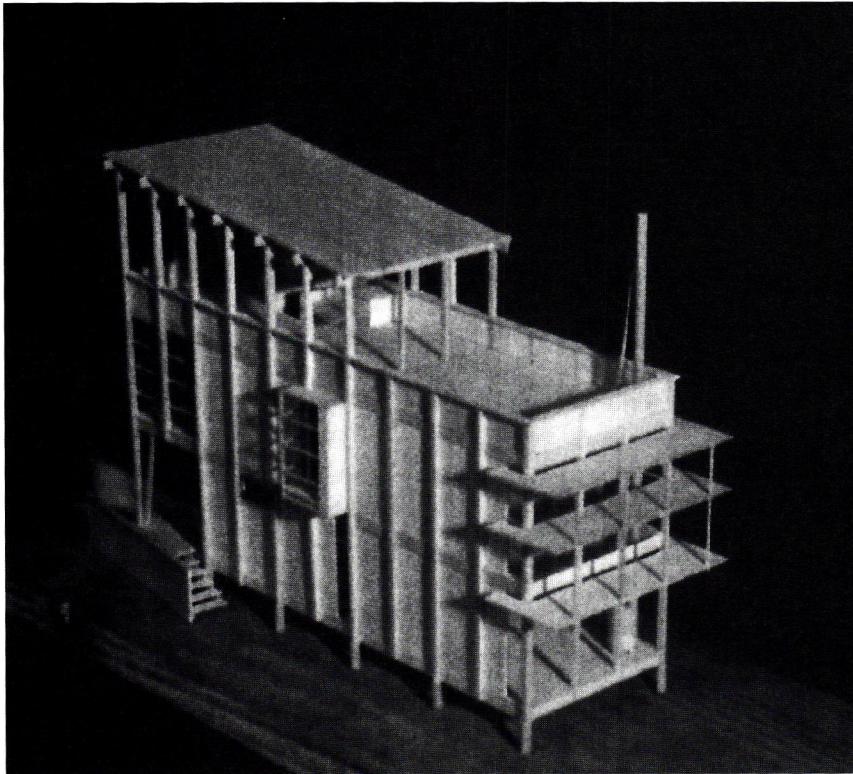

Kevin Lee Wagstaff, AIA

Tybee Island House

Kevin Lee Wagstaff, AIA

"...This is a very pretty model, which one can imagine will retain its integral ordering when translated into real built form."

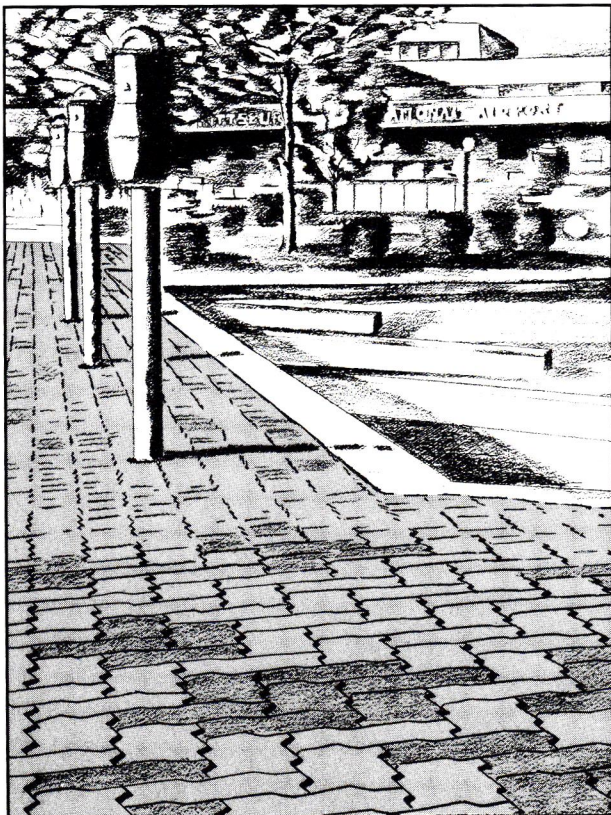

OMNI-STONE® IS A REGISTERED TRADEMARK OF THE R. I. LAMPUS CO.

Omni-stone®

Paving With Creative Expression.

With its unlimited design possibilities, Omni-stone® has been building its reputation slowly...the best way...with quality pavers. Pavers can and should become an integral part of your project. Known for its ability to adapt to the requirements of your individual design, our beautiful product line has broadened to include many different styles such as Traza®, Oxford, Traditional, Honeycomb® and Kobble. All with amazing durability that will outlast brick, asphalt and concrete.

The Omni-stone® range of colors, shapes and styles is limited only by *your* creative expression.

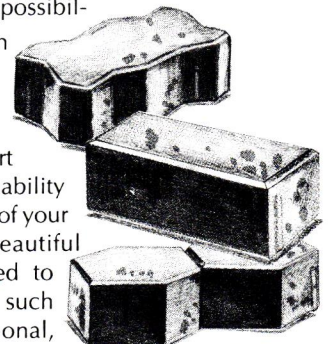

R. I. LAMPUS CO.

816 Railroad Street • Springdale, PA 15144
(1-800) 872-7310 • (412) 362-3800

Award Winning Design With Award Winning Products From Robertson®



Western Pennsylvania Biotechnology Manufacturing Center
University of Pittsburgh
Pittsburgh, Pennsylvania
Architect: Bohlin Cywinski Jackson

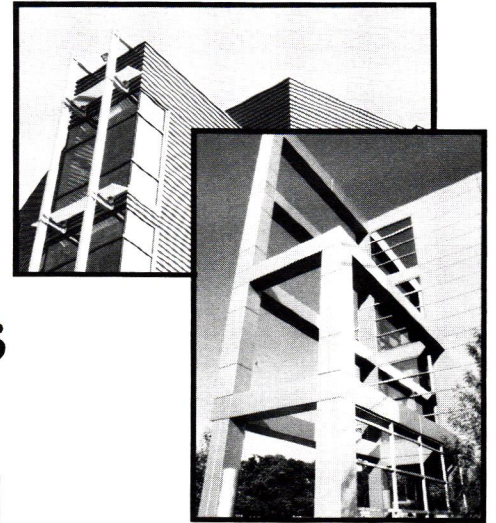

Design your own award winning project with quality wall products from Robertson. Our Formawall_® and Alumacore_™ flat metal panels give you maximum design flexibility in any module from 10" to 60" while our exposed fastener profiled panels add strong shadow effects. Vision areas can be completed with Robertson Formavue_™ windows or Vector_™ curtain wall to achieve a truly integrated design with Robertson as a single source member of your building team.

For more information call
Robertson Marketing at
412-928-7500 or Fax to
412-928-7591.

Robertson
A United Dominion Company

1

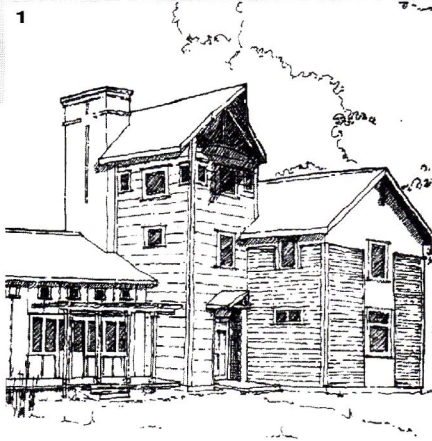

2

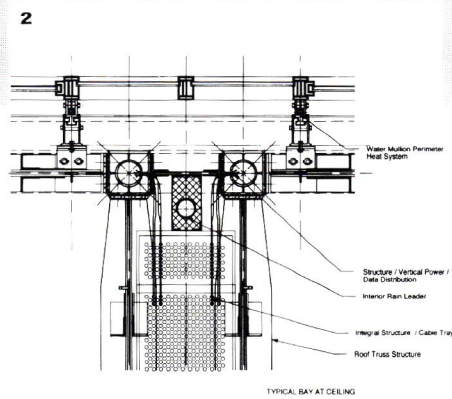

1 Archiworks

Maria E. Cole and
Andrew D. Moss

The Blakeslee House

2 Bohlin Cywinski Jackson

**Center for Building Performance
and Diagnostics**

Pierre Zoelly, AIA, Zurich, Switzerland
The Intelligent Workplace

3

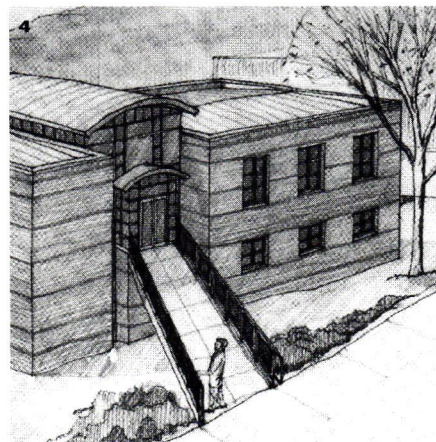
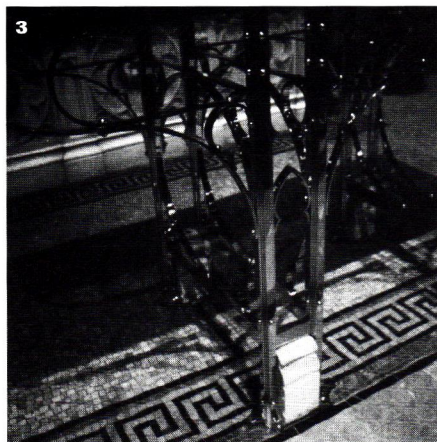

3 William E. Brocious, AIA

Eucharistic table for First Lutheran Church

4 Burt Hill Kosar Rittelmann Associates

Frank G. McCurdy, AIA

Burnham Industrial Contractors

5 Burt Hill Kosar Rittelmann Associates

Haydar K. Hassan

*Century National Bank and Trust Company
Corporate Headquarters*

5

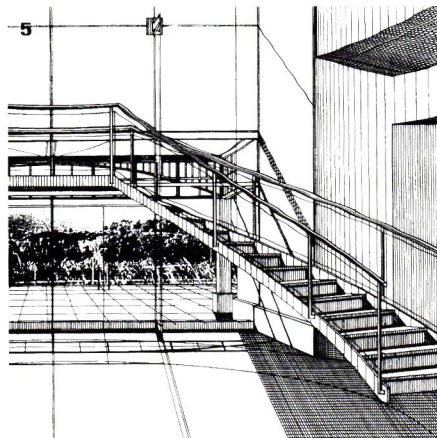

6

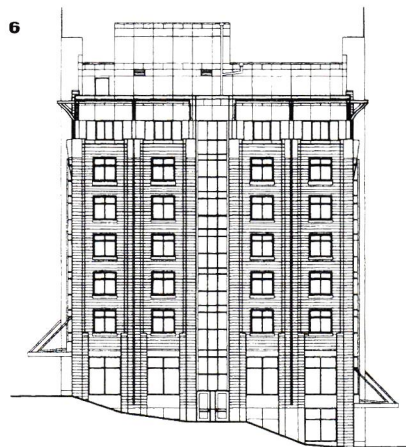

6 Burt Hill Kosar Rittelmann Associates

Frank G. McCurdy, AIA

Wheeling Jesuit College Women's Dormitory

7 Burt Hill Kosar Rittelmann Associates

Frank G. McCurdy, AIA
Compaq Computer Corporation

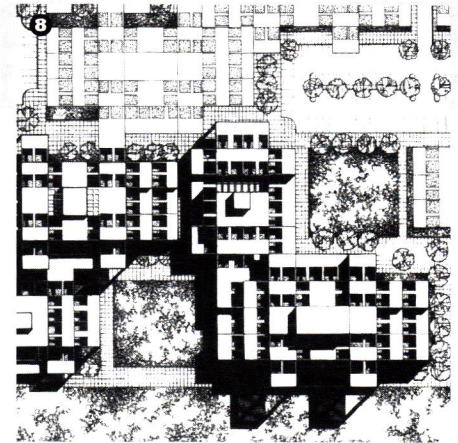

8 Burt Hill Kosar Rittelmann Associates

Haydar K. Hassan
*Cultural Transcendence: Arabian
Traditional Residence in
Multi-Story Building*

9 City of Pittsburgh

Alex G. Sciulli, PE
The Oakland Senior Center

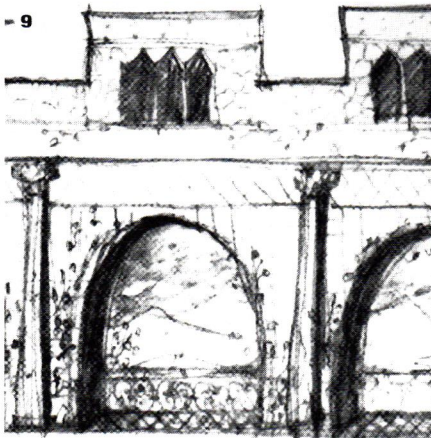

10 City of Pittsburgh

Alex G. Sciulli, PE
Market Square Renovation

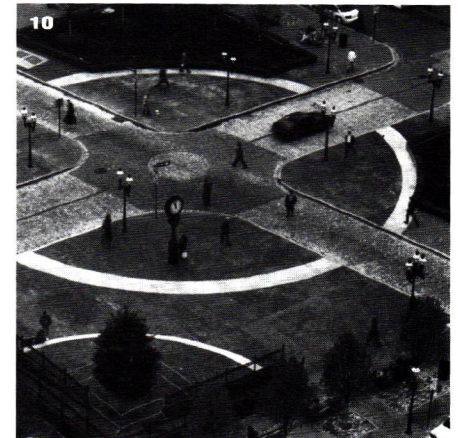

Michael E. Haritan

11 Jeffrey DeNinno

Fay Residence

12 The Design Alliance

Cherie Moshier, AIA
*On The Waterfront: Projects for
Three Rivers*

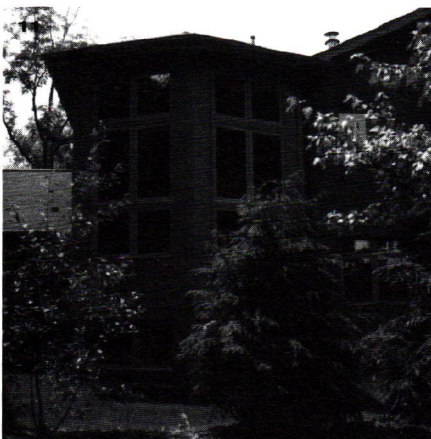

Linda Parker Gates

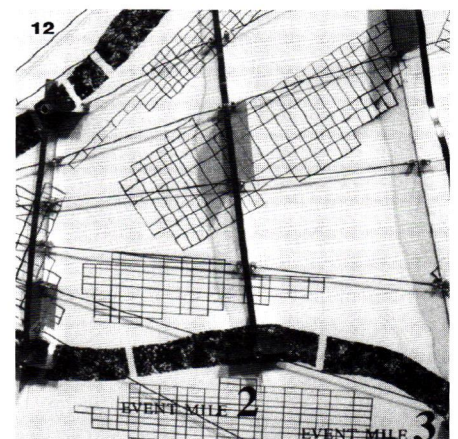

13

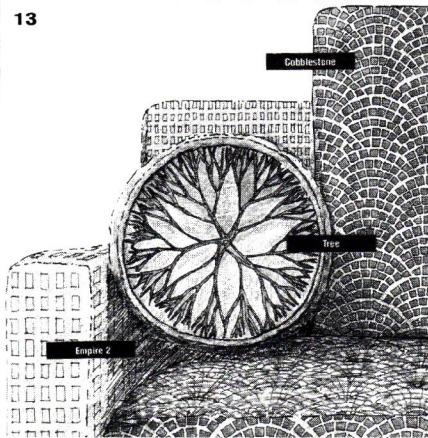

14

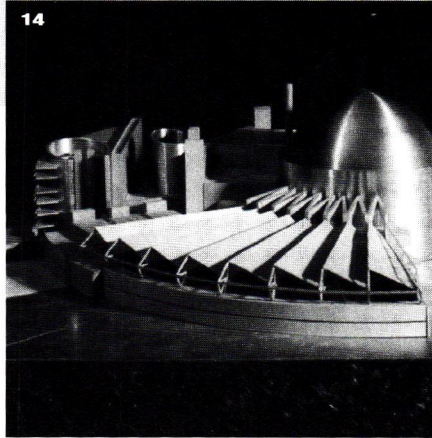

13 The Downtown Design Company

David J. Roth, AIA and
Judith Koegler Roth

Urban Fabric

14 DRS Hundley Kling Gmitter

Gary Carlough, AIA

Advanced Neutron Source

Oak Ridge National Laboratory

15



16

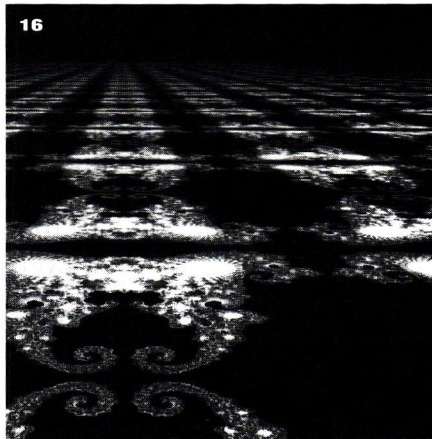

15 Claire B. Gallagher, Associate AIA

Our Town: An Architectural Perspective

Education/Research Project

16 Edward Goytia, Associate AIA

*Fractal Geometrics for Architecture
and Design*

Independent Research

17 MacLachlan Cornelius and Filoni

Albert Filoni, AIA

Opera Production Set – Faust

17

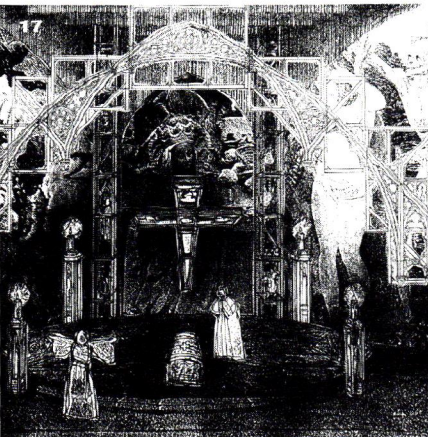

18

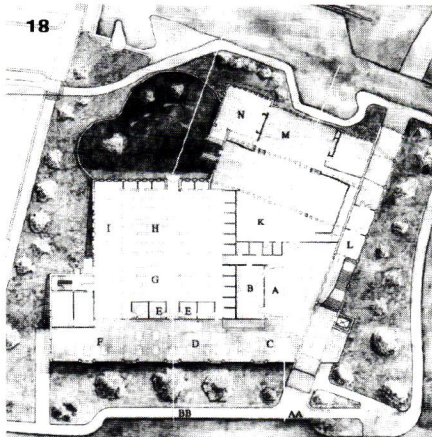

18 McCormick Architects and Designers

Mark McCormick, AIA

Mt. Lebanon Public Library

19 McCormick Architects and Designers

Kevin Gannon and
Mark McCormick, AIA
5122-5126 Penn Avenue

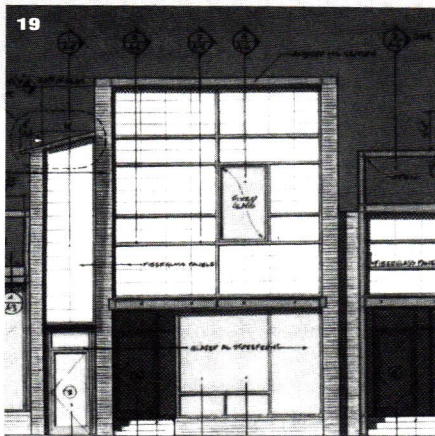
**20 McCormick Architects and Designers**

Kevin Gannon and
Mark McCormick, AIA
Loevner Farm Residence

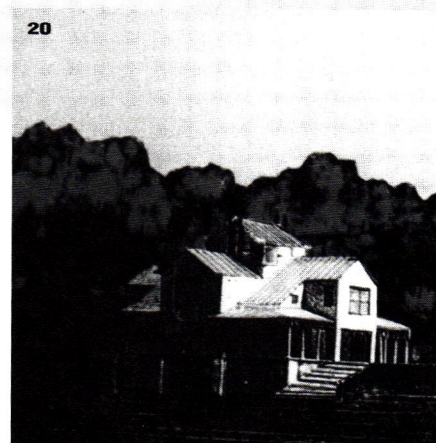
**21 STUDIO DeLisio Architecture and Design**

Garfield Housing/Garfield Commons



ROOM FOR THOUGHT.

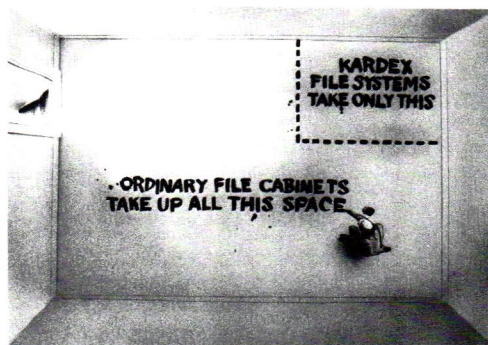

If you haven't given much thought to filing cabinets, consider this:

At \$35 a sq. ft. for office space, every file cabinet in your office is costing you \$115 a year in space alone. \$99 more than it would if you were using a Kardex automated filing system.

Multiply that by hundreds of file cabinets and it adds up to a lot less profit.

To make matters worse, ordinary filing cabinets waste office time. Keeping your organization from working efficiently, productively and economically.

On the other hand, Kardex movable shelving can save up to 86% of the space wasted under ordinary file cabinets.

And our systems can make your records management more efficient. Increasing productivity up to 250%.

To find out exactly how much we can do for you, call your authorized Kardex Dealer listed below.

We'll send you the thinking executive's solution to rising overhead costs.

KARDEX®
Filing systems that pay for themselves.

Space Analyst, Computerized Floor Plan and Specifications at no charge. Please call or FAX:
PENN RECORD SYSTEMS, INC.

2275 SWALLOW HILL ROAD, PITTSBURGH, PA 15220
(412) 279-7676 PHONE (412) 279-4666 FAX



The Master Builder's Association
congratulates the recipients of
the AIA Pittsburgh 1993 Design Awards...

Burt Hill Kosar Rittelmann
Bohlin Cywinski Jackson
McCormick Architects
City of Pittsburgh, Dept. of Engr. & Constr.
Rothschild Architects
UDA Architects
Kevin Wagstaff

...and commends contractor member **TEDCO Construction Corporation** for building two of the award-winning projects: The Center for Biotechnology and Bioengineering and the Pittsburgh Corning Corporate Headquarters.

Leaders in TQM, providing on-time performance, professional management, and a skilled and available workforce ... MBA contractors offer a better value for the owner's construction dollar.

The Master Builder's Association of Western PA

2270 Noblestown Road
Pittsburgh, PA 15205
(412) 922-3912

Pittsburgh chapter of the Associated General Contractors of America (AGC)



Design Awards Entries

- 22 Ralph R. Alster, AIA**
St. Brendan's Episcopal Church

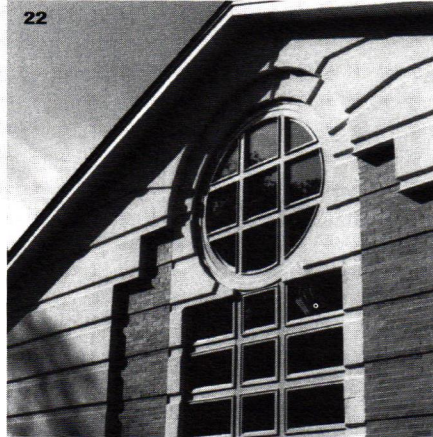

- 23 L.D. Astorino & Associates, Ltd.**
Louis D. Astorino, FAIA
First and Market Building



- 24 L.D. Astorino & Associates, Ltd.**
Louis D. Astorino, FAIA
Joe Robbie Stadium, Miami, Florida

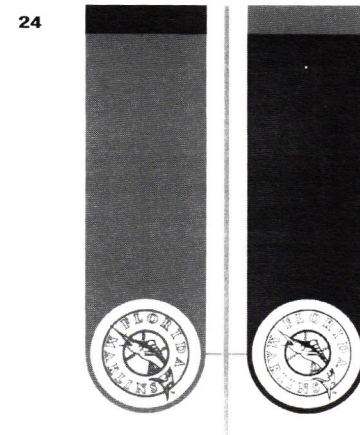

- 25 L.D. Astorino & Associates, Ltd.**
Louis D. Astorino, FAIA
McKechnie Field



- 26 L.D. Astorino & Associates, Ltd.**
Louis D. Astorino, FAIA
Eckert Seamans Cherrin & Mellot



- 27 Ross Bianco Architects**
Ross R. Bianco, AIA
Manchester Youth Development Center

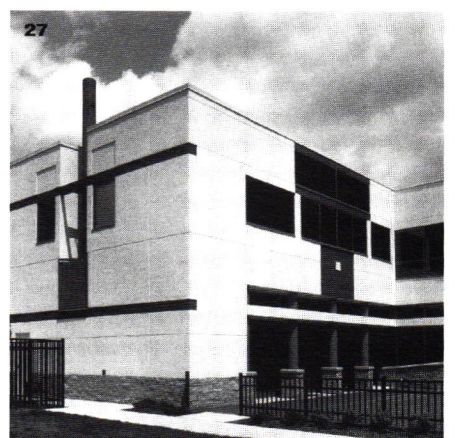

Design Awards Entries

28



29

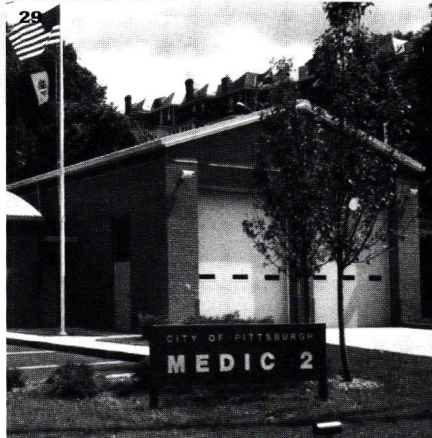

28 Bohlin Cywinski Jackson

Jeffrey Wyant

Greater Huntington Park and Recreation District

29 Brenenborg Brown Group and City of Pittsburgh

David Brenenborg, AIA

Emergency Medical Services, Station 2

30

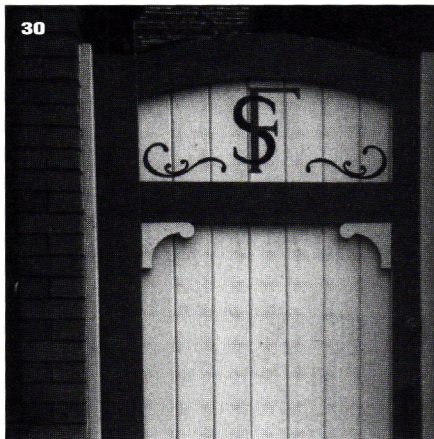

31

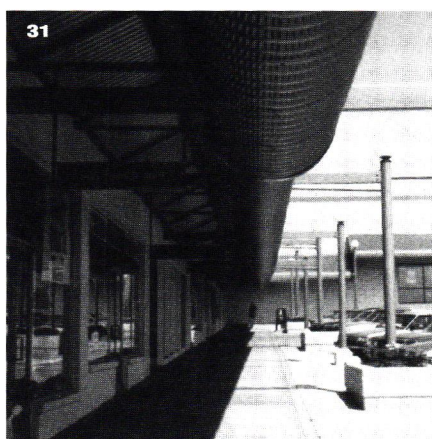

30 Brenenborg Brown Group

David C. Brenenborg, AIA

Charles A. Brown, AIA

Douglas M. Lieb

Foreland Street Apartments

31 Brenenborg Brown Group

David C. Brenenborg, AIA

Charles A. Brown, AIA

Edward A. Goytia, Associate AIA

Douglas M. Lieb

Robert M. Domitrovic

Penn Hills Shopping Center

32



32 Brenenborg Brown Group

David C. Brenenborg, AIA

Charles A. Brown, AIA

Edward A. Goytia, Associate AIA

Robert M. Domitrovic

Student Commons Building -

Trinity Episcopal School for Ministry

33 Brenenborg Brown Group

David C. Brenenborg, AIA
 Charles A. Brown, AIA
 Thomas A. Knoll
 Edward A. Goytia, Associate AIA
 Robert M. Domitrovic
Mount Ararat Baptist Church

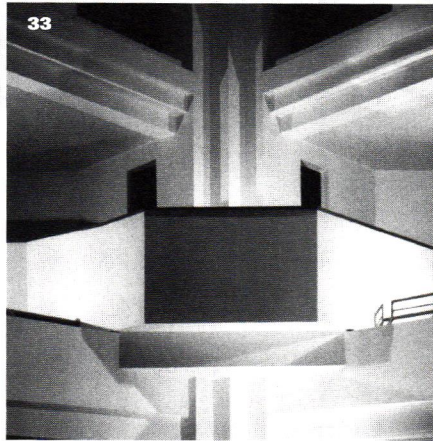
**34 Brenenborg Brown Group**

David C. Brenenborg, AIA
 Charles A. Brown, AIA
 Thomas A. Knoll
 Edward A. Goytia, Associate AIA
 Linda Antazak
 Douglas M. Lieb
 Robert M. Domitrovic
Caminos Residence

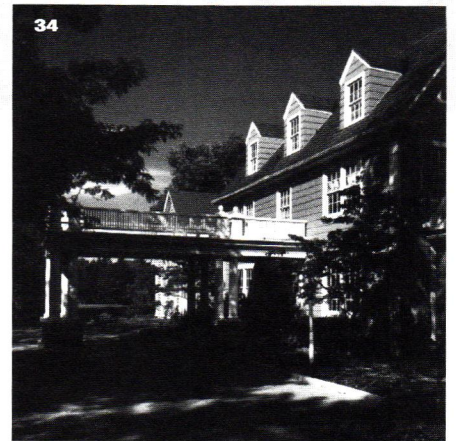
**35 Brenenborg Brown Group**

David C. Brenenborg, AIA
 Charles A. Brown, AIA
 Thomas A. Knoll
 Robert M. Domitrovic
Urban Storefront Projects

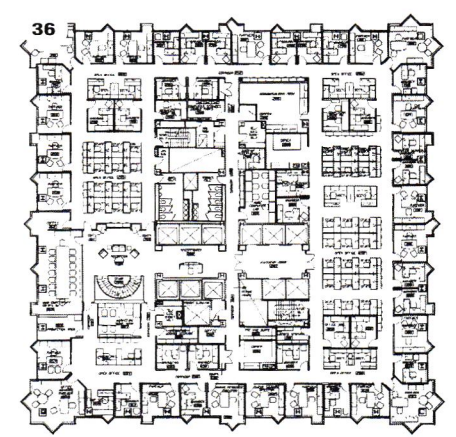
**36 Burt Hill Kosar Rittelmann Associates**

Gerald W. Malky
 Melanie London
 Rachel B. Pavilack
 Bob Noah, AIA
 Don Rimer
 Mike Kokayko
Deloitte & Touche

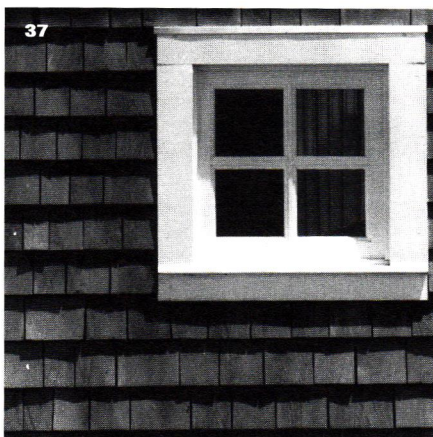
**37 Carlough and Associates**

Gary K. Carlough, AIA
Jamison Residence

38 Design 3 Architecture

Suzan Lami, AIA
Americana
Pittsburgh International Airport

Design Awards Entries

39



39 Design 3 Architecture

Michael Moyta, AIA

Riverside Commons Innovation Center

40



41

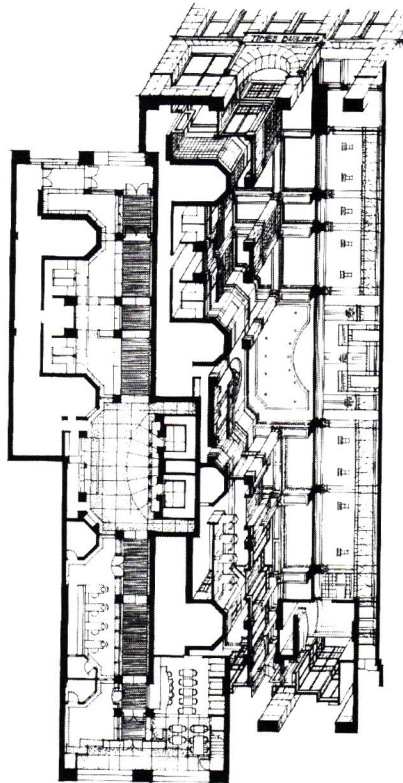

40 Design 3 Architecture

William A. Snyder, AIA

Keystone Commons North Yard Project

41 The Design Alliance

Jules Labarthe, AIA

The Times Building

42 The Design Alliance

Jules Labarthe, AIA

Private Residence, 201 Gladstone Road

42

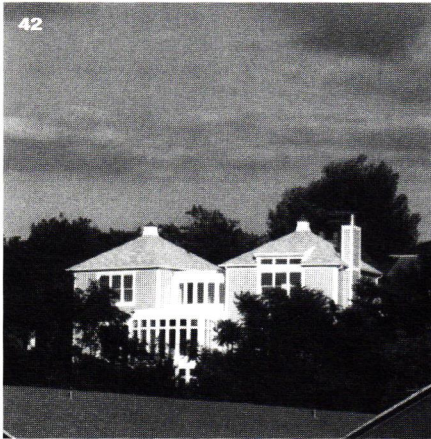

43 The Design Alliance

Jules Labarthe, AIA

Center for Organ Recovery and Education

44 Foreman & Bashford Architects/Engineers, Inc.

Pedro Oritz, AIA

Wayland Elementary School

43

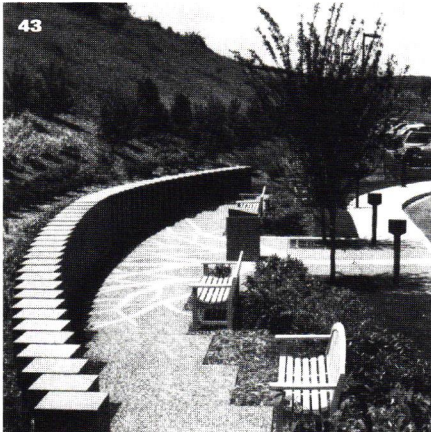

44

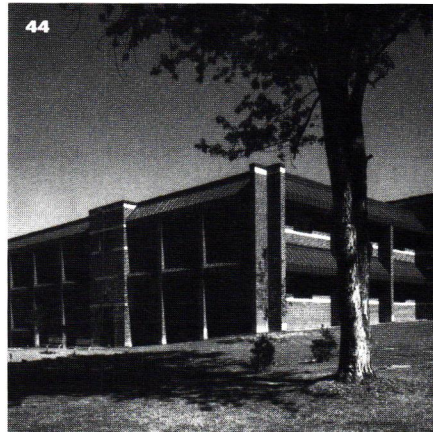

45 Gardner + Pope Architects

J. Gary Gardner, AIA
Corporate Video Services



46 Gardner + Pope Architects

J. Gary Gardner, AIA
Vacation home at Hidden Valley Ski Resort

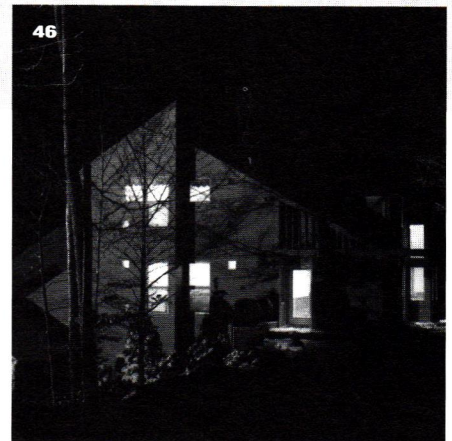

47 Gardner + Pope Architects

J. Gary Gardner, AIA
Optometrist Offices

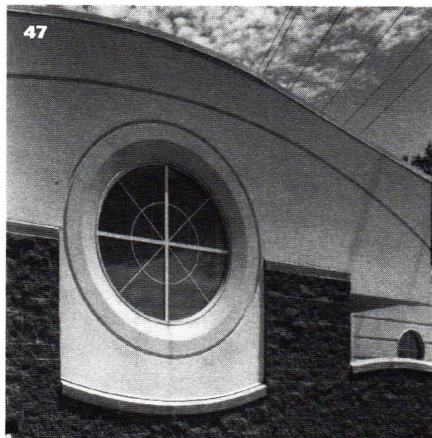

48 Indovina Associates Architects

Joseph P. Indovina, AIA
Quicksilver Golf Club

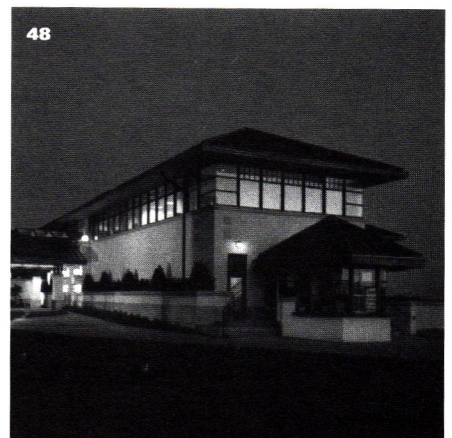

49 Integrated Architectural Services Corporation

John A. Martine, AIA
Douglas T. Philp, AIA
Dollar Bank Cleveland Corporate Headquarters

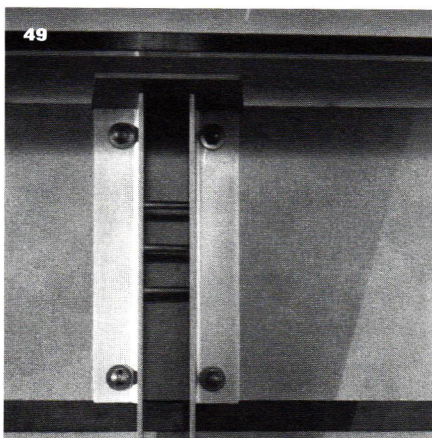

50 Johnson/Schmidt and Associates

James B. Johnson, AIA
North Hills Regional Banking Center

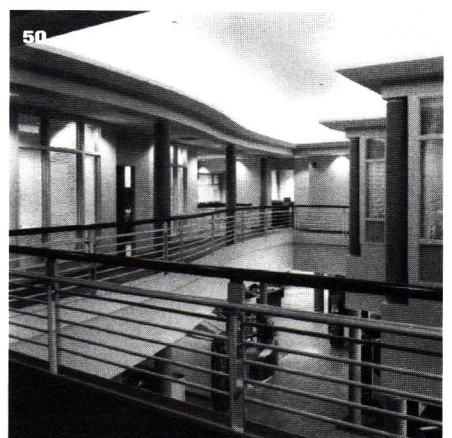

Design Awards Entries



51



52

51 MacLachlan, Cornelius, & Filoni, Inc.

Albert Filoni, AIA

Robert Holt

*Additions and Alterations to
Longue Vue Club*

52 MacLachlan, Cornelius, & Filoni, Inc.

Albert Filoni, AIA

*Renovation of Slayter Hall,
Denison University*



53



54

53 MacLachlan, Cornelius, & Filoni, Inc.

Albert Filoni, AIA

City of Pittsburgh River Safety Center

54 MacLachlan, Cornelius, & Filoni, Inc.

Albert Filoni, AIA

Renovation of Kenarden Lodge



55

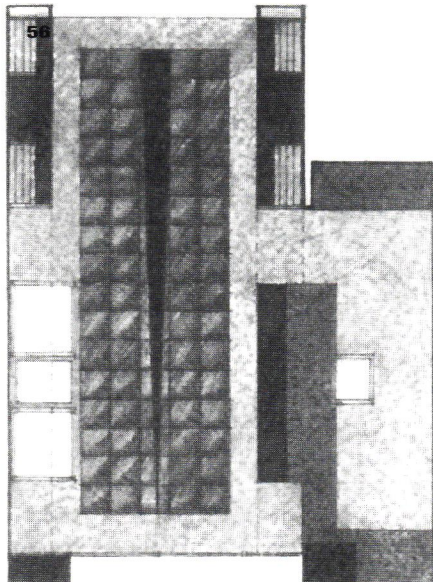

56

55 Derek Martin, FAIA and Associates

Derek Martin, FAIA

*Additions and Alterations to the Magee
Recreation Center*

56 McCormick Architects and Designers

Mark McCormick, AIA

Offices for John Brady Design Consultants

- 57 Reid & Stuhldreher, Inc.**
John D. Francona, AIA
Medical Office Building



- 58 Reid & Stuhldreher, Inc.**
Bruce C. Knepper, AIA
1993 Expansion St. Margaret Memorial Hospital



- 59 UDA Architects**
Raymond Gindroz, AIA
A Vision of the Future of the Bluegrass Region

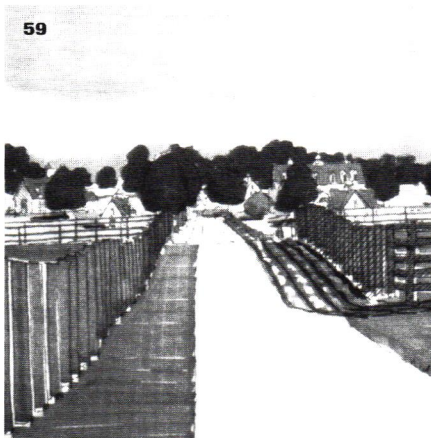

- 60 Williams Trebilcock Whitehead**
Paul F. Knell, AIA
Elmo Natali Student Center



- 61 Williams Trebilcock Whitehead**
Paul A. Whitehead, AIA
Alvin Residence and Guest House

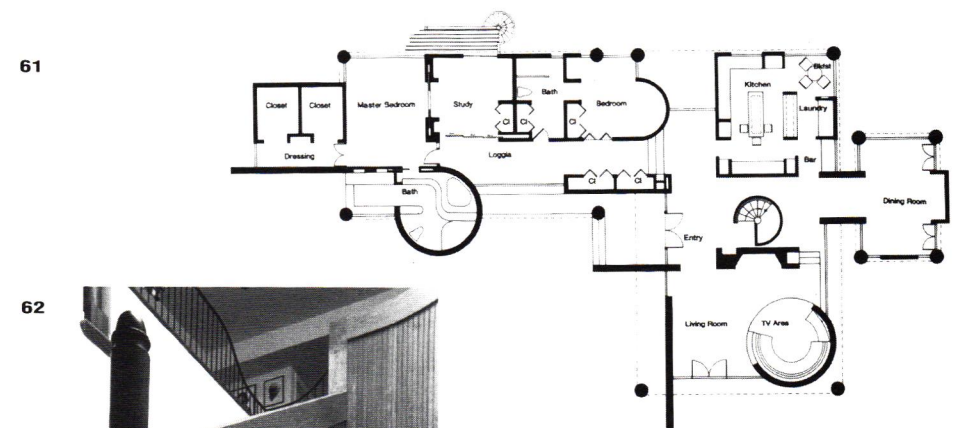



**WILLIAM R.
THORNTON**
Ph.D., P.E.

**Consultant
in
Acoustics
and
Noise**

250 Shagbark Drive
R D #1 Cheswick, PA 15024
(412) 265-2000

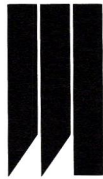

MISTICK
CONSTRUCTION

Count on Mistick for your next health care project. We deliver quality construction with a commitment to design integrity and precise cost control.

In two of our latest projects, the Back Institute of Pittsburgh and the AIA award-winning Woodside Place Alzheimer treatment center, Mistick provided architects with accurate cost estimating up front, resulting in projects of uncompromising design and construction.

Call Tom Mistick to tour these state-of-the-art facilities and discuss your upcoming projects.

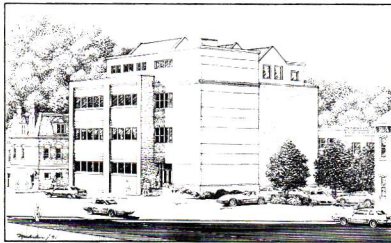

The AGH Back Institute of Pittsburgh
Project Architect: J.A. Kudravy & Associates
Tenant Space Planning: Landmarks Design Associates

Woodside Place at Presbyterian Medical Center
Architect: Perkins Eastman & Partners

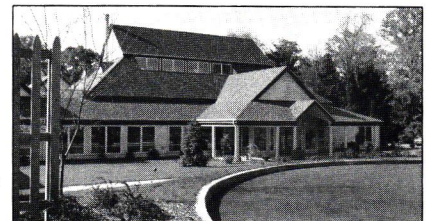

Get to know us at Mistick Construction. "Our Reputation is Building."

Mistick Construction

1300 Brighton Road • Pittsburgh, PA 15233 • 412/322-1121

The most advanced solutions for your office environment



DELTA[®]

Contract Furniture Division

101 Wood Street, Pittsburgh, PA 15222
(412) 765-2200

Pittsburgh's
Largest **Haworth Select** Dealer

From the Firms

• **Williams Trebilcock Whitehead** has designed new offices for Shadyside Hospital at Motor Square Garden in Pittsburgh's East Liberty area. A complete new interior design was developed to include open plan office systems, staff support space, conference rooms, private offices, and an elaborate integration of hospital computer systems.

WTW/Martin Chetlin, Inc. is designing the new Living and Learning Center for the University of Pittsburgh at Johnstown. The firm has created a combination student housing and conference complex which can double as a visitor's conference center during off-peak periods when students are off-campus. Construction has started on the \$15 million, 130,000 square foot project, which will be completed by July of 1994.

WTW/Ellerbe, an architectural health care design group, is designing a new emergency department for South Hills Health System's/Jefferson Hospital in Jefferson Borough, PA. Construction begins in February and completion will be in the spring of 1995. The \$3.75 million project includes construction of a 12,900 square foot addition and renovation of 4,000 square feet of the present emergency department.

An expansion for the in-patient physical rehabilitation unit at Suburban General Hospital in Bellevue, PA will also be designed by **WTW/Ellerbe**. The \$700,000 project should be completed by March 1994.

The new 40,500 square foot Monroeville Sports Center building, designed by **Design 3 Architecture**, is under construction. The building will feature an indoor soccer field, running track, aerobic room, weight room, seating for 200 spectators and support facilities. During the off season, the field will be able to accommodate other sports such as basketball, volley ball, deck hockey and lacrosse.

Reid & Stuhldreher has been retained to provide interior design services for the new corporate offices of a Charleston, West Virginia law firm, Spilman, Thomas, Battle & Klostermeyer. The Kanawha Boulevard law offices will feature 50,000 square feet of office space and reception areas, which will accommodate the firm's forty attorneys plus support staff.

Design for the new operational and headquarters facility for the Medical/Rescue Team South Authority is currently in progress, says **Reid & Stuhldreher**. The new facility being built on Cypress Way in Mt. Lebanon will consolidate all activities of the Mt. Lebanon and Castle Shannon stations, as well as include administrative/finance offices and garage bays for eight rescue vehicles.



Armed and ready for the Johnson/Schmidt and Associates groundbreaking ceremony at Foerster Instruments, Inc. are: James V. Eckles, AIA, Robert Shaffer, V. P. Operations, William Kitson, President, and James B. Johnson, AIA.

Michael W. Stuhldreher, AIA, President of Reid & Stuhldreher, Inc., was recently a featured speaker at the 1993 International Conference and Exhibition on Health Facility Planning, Design and Construction hosted by the American Hospital Association/American Society for Hospital Engineering Conference in New Orleans. He addressed "The Need to Humanize and Deinstitutionalize Imaging Suites."

Johnson/Schmidt and Associates (JSA) broke ground at Foerster Instruments, Inc. on July 23. A ceremony was conducted for the building expansion of the company's RIDC Park West headquarters located near Pittsburgh International Airport. JSA will provide architectural, engineering and interior design services for the 16,000 square foot expansion which will more than double the size of Foerster's original facility. The design will accentuate the distinctive appearance of the original building by incorporating its design elements and feature a glass enclosed atrium.

COLUMNS Magazine is published by

THE CANTOR GROUP

Marketing Communications

for Business and the Arts

412.422.6722

Editor, Michelle Fanzo

Art Director, Joseph Cooper-Silvis

Production Manager, William Ivins

Advertising Manager, Tom Lavelle

WE CONGRATULATE

THE 1993

AIA DESIGN AWARD

WINNERS!

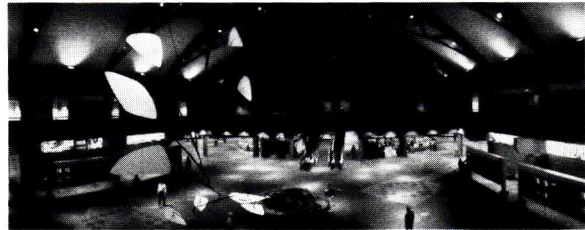

Michael E. Haritan *photographer*

Interiors/Exteriors/Aerial/Construction 412/941-2002

CONGRATULATIONS
to Rothschild Architects
for the
USConnect, Pittsburgh project.

RUTHRAUFF
ENGINEERS/MECHANICAL CONTRACTORS

RUTHRAUFF INC.
400 Locust Street
McKees Rocks, PA 15136
(412) 771-6800
FAX (412) 771-4222

- HVAC
- PLUMBING
- INDUSTRIAL PIPING
- FIRE PROTECTION
- SERVICE

Engineers' Directory

Testing & Inspection Blasting/Vibrations Civil Construction Consulting Electrical Environmental Geotechnical Mechanical Structural Telecommunications Transportation

	•	•	•	•	•	•	•	•	•	•	•	•
Ackenheil Engineers, Inc. (WBE Certified) 1000 Banksville Road, Pittsburgh, PA 15216 531-7111 Contact: Gary L. Van Balen, P.E.	•		•	•	•		•	•				
Astorino Branch Engineers, Inc. 227 Fort Pitt Boulevard, Pittsburgh, PA 15222 765-1701 Contact: Patrick I. Branch, P.E., President				•	•	•	•		•	•	•	
Civil & Environmental Consultants, Inc. 601 Holiday Drive, Foster Plaza 3, Pittsburgh, PA 15220 921-3402 Contact: Gregory P. Qualchack, P.E.	•		•		•		•	•				
Claitman Engineering Assoc., Inc. 960 Penn Avenue, Pittsburgh, PA 15222 261-4662 Contact: Robert Rosenthal					•				•			
Dodson Engineering 420 One Chatham Center, Pittsburgh, PA 15219 261-6515 Contact: Herbert J. Brankley, P.E.					•				•			
Dotter Engineering, Inc. 600 Standard Life Building, Pittsburgh, PA 15222 261-4745 Contact: Charles Fedon					•					•		
The EADS Group 1126 Eighth Avenue, Altoona PA 16602 (814)944-5035 Contact: Richard L. McEldowny	•	•	•	•	•	•	•	•	•	•		•
Elwood S. Tower Corporation 8150 Perry Highway, Suite 319, Pittsburgh, PA 15237 931-8888 Contact: David E. Tower					•	•			•		•	
Engineering Mechanics, Inc. 4636 Campbells Run Road, Pittsburgh, PA 15205 923-1950 Contact: Daniel Grieco, Jr.		•	•		•		•	•				
The Gateway Engineers, Inc. 1011 Alcon Street, Pittsburgh, PA 15220-3424 921-4030 Contact: Ruthann L. Omer, P.E.			•		•							
Hornfeck Engineering, Inc. 1020 North Canal Street, Pittsburgh, PA 15215 781-1500 Contact: Ben F. Walker					•	•					•	
L. Robert Kimball & Associates, Inc. P.O. Box 1000, 615 W. Highland Avenue, Ebensburg, PA 15931 (814)472-7700 Contact: John R. Kimball, Sr. V.P.			•		•	•	•	•	•	•		•
Peter F. Loftus Division Div. of Eichleay Engineers Inc., 6585 Penn Ave., Pittsburgh, PA 15206-4407 363-9000 Contact: Sam Lyon					•	•			•	•	•	
Meucci Engineering, Inc. 409 Elk Ave., Carnegie, PA 15106 276-8844 Contact: James B. Fath					•	•			•			
RCF Engineers, Inc. Two Gateway Center, 13 East, Pittsburgh, PA 15222 281-7706 Contact: Mark S. Wolfgang					•	•			•			
SE Technologies, Inc. 98 Vanadium Road, Bridgeville, PA 15017 221-1100 Contact: Philip J. Damiani			•	•	•	•	•		•	•	•	
Solar Testing Laboratories, Inc. 811 East Carson Street, Pittsburgh, PA 15203 381-4454 Contact: Tony Chammas, P.E.	•				•		•	•				
Structural Engineering Corp. 300 Sixth Avenue, Suite 300, Pittsburgh, PA 15222 338-9000 Contact: Dennis A. Roth, P.E.										•		
Widmer Engineering, Inc. 806 Lincoln Place, Beaver Falls, PA 15010 847-1696 Contact: Joseph H. Widmer, P.E.			•		•		•	•		•		•

Design Technologies Inc.

Lighting
Consultants

2338 East Carson Street
Pittsburgh, PA 15203
412/431-6888 FAX: 381-0851

Congratulations

■
BURT HILL KOSAR RITTELMANN
on your **1993 AIA Design Award** for the
Pittsburgh Zoo Entrance Walkway!

■
INDUSTRIAL ELEVATOR & COMMERCIAL ELEVATOR
are proud to have been a part of this project.



CASE TECHNOLOGIES

276-0500

Carnegie Office Park Pgh

— OFFERING TOTAL COMPUTER SOLUTIONS FOR —

- CAD / CAM / AEC SYSTEMS
- NETWORKING
- MULTIMEDIA
- TRAINING AND MAINTENANCE
- VIRTUAL REALITY & CYBERSPACE
- LEASING AND RENTALS
- 3D IMAGING AND ANIMATION
- AUTHORIZING SYSTEMS



AUTODESK
AUTHORIZED RESELLER



DCA / SOFTDESK

Caldwell's WINDOWARE

- Tri-State Area's Resource For
Commercial/Institutional
Custom Window Coverings
- Custom Made Draperies
- Louver Drape Verticals
- Levolor 1" Riviera Blinds
- Nanik Wood Blinds
- Shutterly Wood Shutters
- Kirsch Pleated Shades
- Free Estimates



caldwell's
windoware INC.

166 Wabash Avenue
Pittsburgh, PA 15220

922-1132

CARNEGIE OFFICE PARK LAND AVAILABLE

90 ACRE REAL ESTATE DEVELOPMENT
The Most Convenient Location In Pittsburgh

- ◆ Up to 60 Acres
Available
- ◆ Build to Suit
- ◆ Flex Space
- ◆ Medical Use
- ◆ Lease Purchase
w/Option
- ◆ Your Client Will Have
High Visibility On
Both the Parkway
West and I-79

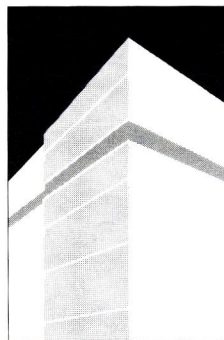

**CARNEGIE
OFFICE
PARK**

- ◆ **Parkway West** (I-279) at
the **Rosslyn Farms** exit
- ◆ 5 minutes to Pittsburgh
Business District
- ◆ 15 minutes from
Greater Pittsburgh
International Airport
- ◆ One mile from I-79

Contact Cynthia Raftis
Call us now at 276-7400



AIA Pittsburgh

thanks the following sponsors for their generous contributions which have made the 1993 Annual Design Awards a success:

Design Awards lecture **Pittsburgh Corning Corporation**

Columns October issue **H. H. Robertson Company**

Design Awards exhibit **Engineered Products
Incorporated/EPI Wall Systems**

Design Awards member reception **TEDCO
Lincoln Property Company**

Contractors' Directory

	Commercial	Construction Management	Electrical	Exterior	General	Highway	Industrial	Interior	Mechanical	Renovations	Residential
Burchick Construction Co., Inc. 109 Nicholson Road, Suite 203, Sewickley, PA 15143 741-7970 Contact: Joseph E. Burchick	●	●			●		●	●		●	
Flynn Construction, Inc. 610 Ross Avenue, Pittsburgh, PA 15221 243-2483 Contact: Jan McCoy	●	●			●		●	●		●	
Kacin, Inc. 795-22 Pine Valley Drive, Pittsburgh, PA 15239 327-2225 Contact: Jeffrey D. Ferris	●	●			●		●	●		●	●
Kory Builders, Inc. 739 Fifth Avenue, East McKeesport, PA 15035 824-3660 Contact: Nancy A. Krupa	●				●		●	●		●	●
Kusevich Contracting 3 Walnut Street, P.O. Box 95042, Pittsburgh, PA 15223 782-2112 Contact: George Kusevich	●	●		●	●		●	●		●	
A. Martini & Co., Inc. 320 Grant Street, Verona, PA 15147 828-5500 Contact: Angelo Martini, Sr.	●	●			●		●	●		●	
Mosites Construction Company 4839 Campbells Run Road, Pittsburgh, PA 15205 923-2255 Contact: M. Dean Mosites	●			●	●	●	●	●		●	
Peters Building Construction Company 9800 McKnight Road, Pittsburgh, PA 15237 366-7440 Contact: Doug Gawronski	●	●		●	●		●	●		●	
Recco Corporation Expressway Park, Gulf Lab Road, Pittsburgh, PA 15238 828-9070 Contact: Bill Schwartz	●	●		●	●		●	●		●	●
Ross & Kennedy Corporation 1610 Babcock Blvd., Pittsburgh, PA 15209-1696 821-2424 Contact: John N. Broeren	●	●			●		●	●		●	

To include your firm in the Contractors' Directory call Tom Lavelle at 882-3410.

Call for Participants

Are you interested in participating in a nation-wide study of how women and persons of color are faring in the architectural profession? The University of Illinois at Urbana-Champaign is conducting a research project entitled *Shattering the Glass Ceiling: The Role of Gender and Race in the Architectural Profession*. The purpose of this research is to identify and examine those aspects of

architectural practice which hinder or support the full participation of women and person of color. We are looking for people who would like to participate in either telephone interviews, written questionnaires, and/or open-ended written statements. Participants will remain anonymous and all responses will be confidential.

Research findings will be published in articles and/or possible book form. The results will have far-reaching implications for architectural education and practice.

If you are interested in participating, contact Kathryn Anthony, Ph.D., School of Architecture, University of Illinois at Urbana-Champaign, Telephone: 217.333.1330

We've Moved:

NEW ADDRESS AND PHONE NUMBER!

COLUMNS is published by

THE CANTOR GROUP

5802 Douglas Street, Pittsburgh, PA 15217

Phone 412/422-6722

FAX 412/422-6728

Michelle Fanzo, Editor, 412/422-6727

Tom Lavelle, Advertising Manager, 412/882-3410

Congratulations to Rothschild Architects

GUSTINE

The Gustine Construction Company

Birmingham Towers
2100 Wharton Street, Suite 700
Pittsburgh, Pennsylvania 15203
412-381-1122
(FAX) 412-381-1123

.....●.....▲.....■.....
PASHEK
ASSOCIATES

☎
412/321-6362

619 East Ohio Street
Pittsburgh, PA 15212

AWARD WINNING
SITE PLANNING
LANDSCAPE ARCHITECTURE
RECREATION PLANNING
URBAN DESIGN

ArchiCAD®

Image created in ArchiCAD
Media Five Limited
Honolulu Hawaii

Now for Windows and Macintosh

If you are an Architect using Autocad or Microstation, you should add ArchiCAD to your computing capabilities.

ArchiCAD is the *only* easy to use integrated modeling and drafting software for Architecture.

Call Don Van Ollefen at 243-9000 to find out how you can use ArchiCAD for design in conjunction with your current 2D/"3D" CADD systems.

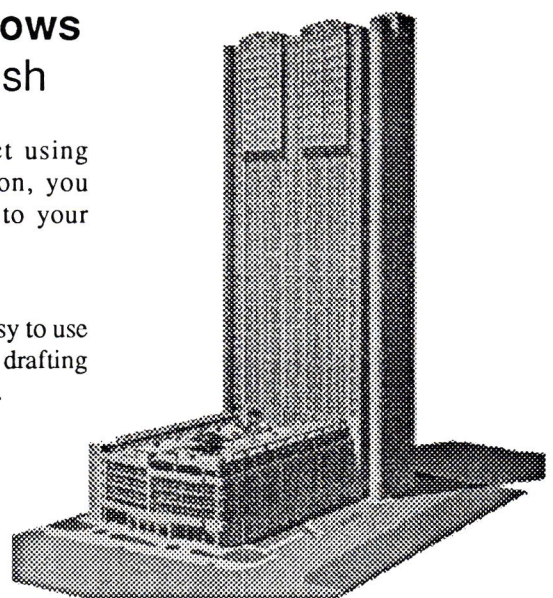

Van Ollefen
Associates

412-243-9000

Hear Ye Hear Ye...

October is Town Meeting Time!

Autumn is the season for mulled cider, bright-hued leaves, pumpkin pie and speaking out. The October Town meeting is a time for everyone to get together and share ideas, comments and concerns that have been piling up unspoken for the past few months. How do you think the Chapter is doing? Do you like the programming? What kind of exhibits would you like to see? What kind of articles do you want to see more/less of in *Columns*? Nominations for Chapter officers will also be taken this evening, so come prepared with names of those you think would be best for these AIA Pittsburgh jobs.

Take advantage of this open forum opportunity to speak your mind—we're interested in what you have to say.

Advertiser's Index

Caldwell's	32	Master Builders	20
Carnegie Office Park	32	Mistick	28
Case Technology	32	Omnistone	14
Deklewa	2	Pashek	34
Delta	28	Pella	36
Design Tech	32	Penn Records	19
Gustine	34	Pittsburgh Corning	6
H. H. Robertson	15	Ruthrauff	30
Haritan Photo	30	Van Ollefen	34
Redland Brick	10	Wm. Thorton	28
Industrial Elevator	32		

NOTE NEW ADDRESS AND PHONE NUMBER!

COLUMNS, c/o The Cantor Group, 5802 Douglas Street, Pittsburgh, PA 15217 or call Michelle Fanzo at 412/422-6727.

Advertising in COLUMNS

When you advertise your business, product or service in COLUMNS, your message is read by every registered and intern architect in Southwestern PA (over 1000) plus an equal number of consulting engineers, interior designers, landscape architects, facility managers and real estate developers. COLUMNS offers a targeted audience, attractive rates and proven results. CALL TOM LAVELLE 882-3410 FOR DETAILS!

Moving?

Columns is NOT FORWARDED. Please send or fax old and new address and telephone number to: The Cantor Group, 5802 Douglas St, Pittsburgh, PA 15217, or fax to 422-6728.

AIA Pittsburgh Cordially Invites You To The October

Town Meeting

Wednesday, October 27, 1993

The Engineers' Club
Downtown Pittsburgh
337 Fourth Avenue

5:30 Cocktails
6:30 Dinner

Members \$15.00
Guests \$25.00

Menu choice Broiled fresh Boston scrod barsac
or grilled pepper steak

Hospitality sponsored by:

Dodge Reports, McGraw-Hill Construction
Information Group

RSVP for the reception

by Monday, October 25.

RSVP Form

Town Meeting

Engineers' Club
Wednesday, October 27, 5:30 p.m.

Choose One:

- ☐ Boston Scrod
☐ Pepper Steak

name _____

firm _____

address _____

city/state/zip _____

telephone _____

Names of Members:

Names of guests:

For reception reservations, clip/copy this form and send to: AIA Pittsburgh, CNG Tower, Suite 200, 625 Liberty Avenue, Pittsburgh, PA 15222 or FAX to (412) 471-9501 by **Monday, October 25**, or call (412) 471-9548.

CHOOSE THE WINDOWS THAT ARE SHADES ABOVE THE REST.

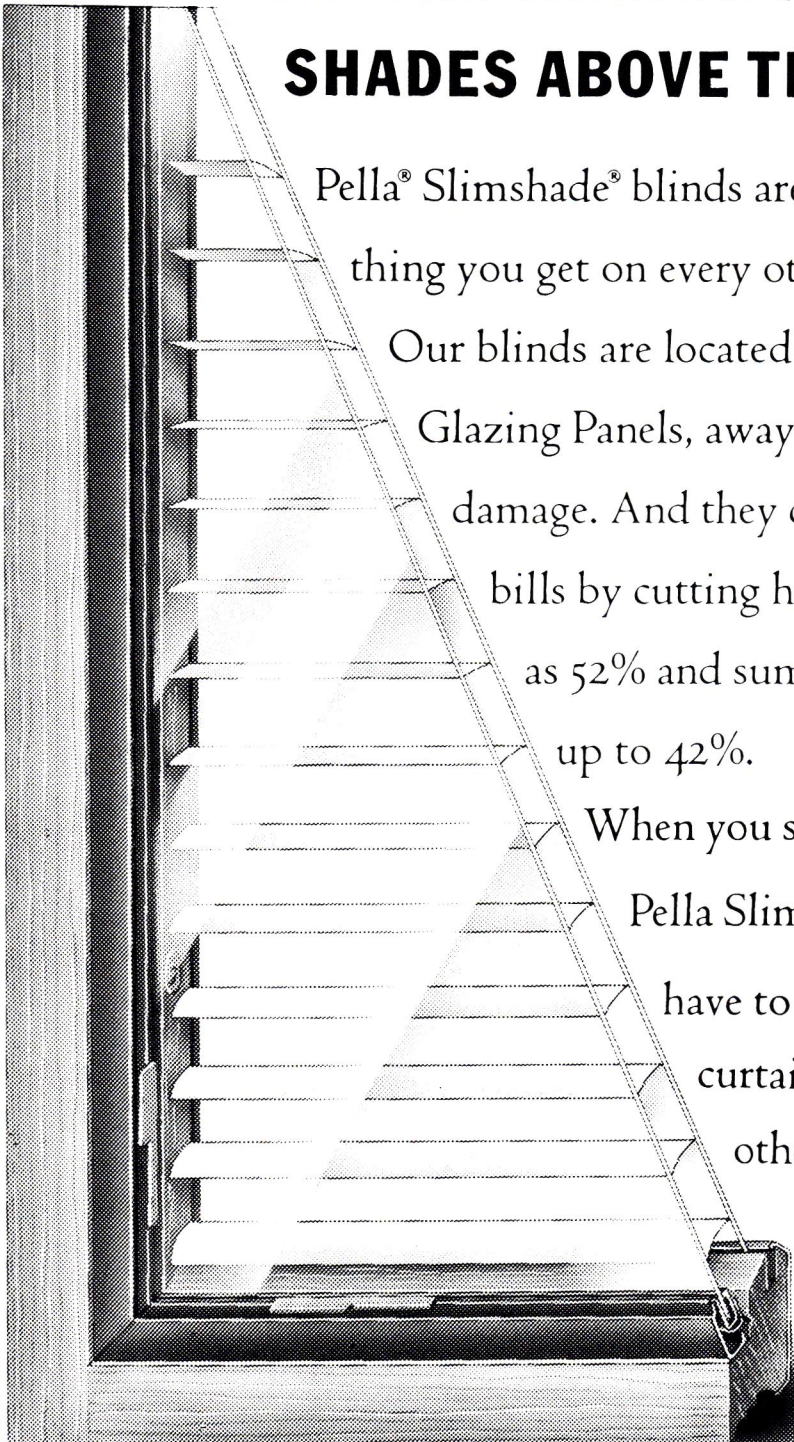

Pella® Slimshade® blinds are missing something you get on every other blind. Dust. Our blinds are located between Double-Glazing Panels, away from dirt and damage. And they can slim down your bills by cutting heat loss as much as 52% and summer heat gain by up to 42%.

When you see everything Pella Slimshade blinds have to offer, it will be curtains for any other brand.

BUILT TO IMPOSSIBLY HIGH STANDARDS. OUR OWN.™



COMMERCIAL
D I V I S I O N

JOHN P. SKORUPAN

Commercial Sales Engineer

Pella Window & Door Company
Gunton Corporation - Pittsburgh Division

79 North Industrial Park
Building 304
Sewickley, PA 15143
Phone (412) 741-8855
In PA (800) 222-8771
Outside PA (800) 223-2835

INSIDE

JURY COMMENTS

1993 DESIGN AWARDS

BREAKING GROUND



AIA PITTSBURGH

6251 Liberty Avenue
Pittsburgh, PA 15222

ADDRESS CORRECTION REQUESTED

Bulk Rate
U.S. Postage
PAID
Pittsburgh PA
Permit No. 159