

C O L U M N S



Design Awards '94

Your clients depend on you to be knowledgeable of materials and techniques while still providing professional design expertise. You can depend on John Deklewa and Sons, Inc., for quality workmanship and professional management on all your construction projects.

No area general contractor is better known or more respected than John Deklewa and Sons.

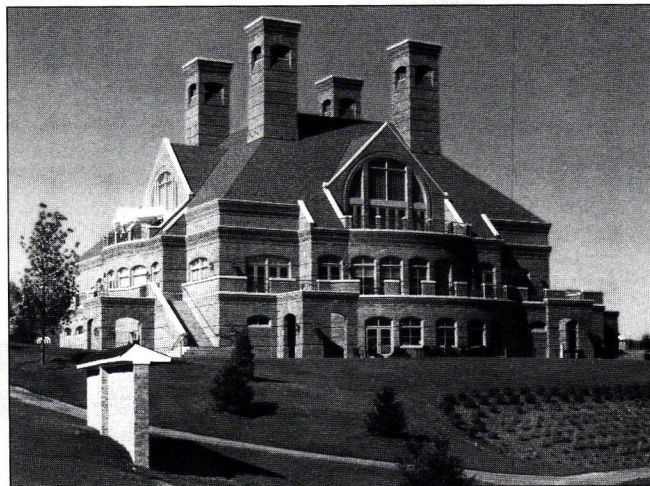

One of our recent projects, The Clubhouse at Nevillewood is now home to the Family House Invitational Golf Tournament.

Sweating The Details Is No Sweat

In the seventy-five years since our founding, we've produced some of the most dramatic and functionally well-integrated buildings in Western Pennsylvania, Ohio and West Virginia.

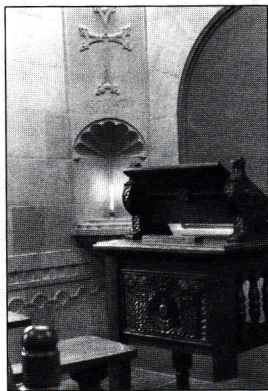

The Armenian room located on the third floor of the Cathedral of Learning at the University of Pittsburgh is the 22nd nationality room to be established at the university. The stone arched room copies the masonry techniques of church and monastery builders of the 11th century. This magnificent classroom was designed by Torkom Khrimiam who emigrated from Armenia in 1978.

We offer a full range of contractor services. Our pre-construction planning and value engineering, for example, can detect trouble spots early to help smooth out the production process. This insures your project comes in on time and on budget.

Whether you're considering renovation and retrofit of an existing structure or new construction, consult the experts at John Deklewa & Sons, Inc.

For a more detailed analysis of your specific needs, contact John E. Deklewa, President at 257-9000.

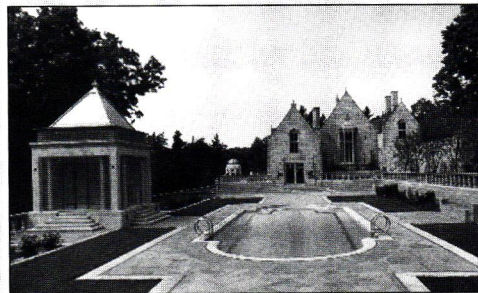

"Elm Court", a 9-acre private estate located north of Pittsburgh, involves unique additions and renovations. For example, the pool above is heated and has an ozone purification system. The deep blue water is surrounded by a granite surface edged in limestone. The pool is lined with hand made ceramic tile. On the left is a pool house sitting area. To the right is the "Fish Slide" built to hold two antique Indian carved marble panels giving the appearance of two carved fish swimming in the current of the fountain.

JOHN DEKLEWA & SONS, INC.

1273 Washington Pike • P.O. Box 158 • Bridgeville, PA 15017 • (412) 257-9000

G E N E R A L C O N T R A C T O R S B U I L D I N G S U C C E S S

AIA Pittsburgh Presents 1994

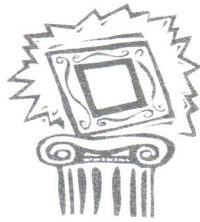

DESIGN AWARDS

PROGRAM

1994 Design Awards October 3, 1994 Fulton Theatre

Welcome Karen Loysen, AIA
Speaker Introduction Susan Tusick, AIA
Lecture Cesar Pelli*, FAIA
Presentation of Awards Karen Loysen, AIA

**On the chance that Mr. Pelli is unable to attend the awards ceremony, Jon Pickard, AIA from Cesar Pelli & Associates will be the guest lecturer for the evening.*

EXHIBIT INFORMATION

October 3 – November 4
Monday through Friday 9:30 am to 4:30 pm
AIA Gallery
211 Ninth Street
Downtown Pittsburgh
471-9548

IN THIS ISSUE

What Are Design Awards? 7
And who are the trio of accomplished architects offering their reviewing expertise on Pittsburgh Chapter projects?

Design Awards 8
A look at some of Pittsburgh's best architectural work for 1994.

Viewpoint from the President 4
From the Top 5
Engineers' Directory 32
Contractors' Directory 33
Architectural Announcements 35

On the cover: Some of this year's top winners.

AIA Pittsburgh serves 12 Western Pennsylvania counties as the local component of the American Institute of Architects and the Pennsylvania Society of Architects. The objective of AIA Pittsburgh is to improve, for society, the quality of the built environment by further raising the standards of architectural education, training and practice; fostering design excellence; and promoting the value of architectural services to the public. AIA membership is open to all registered architects, architectural interns, and a limited number of professionals in supporting fields.

AIA Pittsburgh
211 Ninth Street, Pittsburgh, PA
15222
Telephone: 412/471-9548;
FAX 412/471-9501

Chapter Officers

Karen A. Loysen, AIA, President
Susan Tusick, AIA, 1st V. Pres.
Maureen Guttman, AIA, 2nd V. Pres.
Deepak Wadhvani, AIA, Treasurer
Alan Weiskopf, AIA, Secretary
Anne Swager, Executive Director

Michelle Fanzo: Managing Editor
Joseph Ruesch: Art Director
Tom Lavelle: Ad Manager

Editorial Board

Robert S. Plaffmann, AIA
William Brocius, AIA
Alan L. Fishman, AIA
Anthony G. Poli, AIA
David J. Roth, AIA
Douglas L. Shuck, AIA
Deepak Wadhvani, AIA
Susan Breslow, AIA

COLUMNS is published ten times a year by, and primarily for, members of AIA Pittsburgh, A Chapter of the American Institute of Architects. Preference may be given to the selection of works, articles, opinions, letters, etc. of members for publication. However, in the interest of furthering the goals of the Chapter, as stated monthly at the top of the masthead and in the membership directory, COLUMNS will publish the names of and properly credit non-members, whether as participants in the design of works submitted by a member, or as designers of their own work, or as authors of articles, opinion or letters.

Opinions expressed by editors and contributors are not necessarily those of AIA Pittsburgh. The Chapter has made every reasonable effort to provide accurate and authoritative information, but assumes no liability for the contents.

Do It With An Architect

Karen Loysen, AIA President

Welcome to the 1994 Design Awards—

a celebration which recognizes the accomplishments of western Pennsylvania architects. At this annual event the Pittsburgh Chapter of the American Institute of Architects acknowledges architects who aspired to high standards and achieved their goal, as well as clients who placed emphasis on the quality of their projects and builders who took extra care with their craft.



The awards not only recognize architectural structures, but reaffirm the value of working with an architect and the importance of striving for high quality design in our built environment.

The awards not only recognize architectural structures, but reaffirms the value of working with an architect and the importance of striving for high quality design in our built environment. The value of architectural design can be measured in many ways—in economic terms, as when property is improved through an architect's vision, or in property development, when good design creates feasible development opportunities. When an architect imparts distinction to the design of a site or building, its value and marketability are enhanced. Using architects' expertise for the remodeling of existing structures insures that sound technical decisions are made to protect owners' investments.

While matching the ambition of a project to its budget is always difficult, an architect's creative thinking can help an owner make the most of budget dollars. In addition to being an expert in the technical aspects of design it is the finding of poetry in the design solution which is the special contribution an architect can make. An architect is able to lift the spirit, express wit or whimsy, explain a didactic point, bring meaning, calm or awe-inspiring strength to a place through his or her designs. They can envision and bring to reality the feelings and images which make a place wonderful to use, see and remember.

While an architect can create wonderful places, quality in architecture occurs best when the people who use build-

ings care about the space as much as the creator. Good architecture needs to be fostered by those who hire architects—cities, developers, private clients, architectural selection committees. Seeking the most qualified architect is one of the surest means of producing well designed buildings. Merit selection processes and careful matching of architects' skills to projects are essential.

Ultimately, design excellence is in everyone's best interest. The work of an architect is an asset not only to the people who live and work in his or her structures, but can make a difference in the surrounding area and be a marketing tool for a city or region. For successful promotion of tourism, convention business or regional development in Pittsburgh, rigid planning, urban design and architecture standards should be established and followed. This means high standards not only for buildings, but also for transportation and infrastructure networks, parks and public spaces, natural landscapes and riverfronts.

So do it with an architect. Do it as well as possible. Good architecture is worth the effort. Whether you are an architect, client, builder, owner or building user, be inspired by the designs on the following pages to set high standards and strive to meet them. 🏠

Standing Above the Rest

Anne Swager, Executive Director



To begin to articulate our design desires, we have to recognize the difference good design can make in our daily lives.

As we drive about town,

my comments to my children about who built what building and why I like it or don't is one of the quickest ways to elicit loud groans and moans from the backseat. They protest loudly and frequently that no one cares, especially in the backseat, who designed what. The only way to impart any knowledge to them is to throw out small sound bites of information before they have a chance to start channel surfing on the radio. My children are at those awful ages when they have a negative opinion about everything, including what I wear ("too 80's") and who I date ("he's a geek"). But looking on the positive side, maybe some of what I say is beginning to sink in because they are starting to comment about what they see.

I make no bones with my children about my opinion on anything and everything but mostly we talk about places in their neighborhood. Where they live is also where they play and go to school and so, it is most important to them. Our recent attentions have focused on a very small commercial district near our house. The district is old and the buildings mostly suffer from disinterest or modernization attempts from an era when upgrading meant slapping some new materials on a building to render it unrecognizable. Henry, my 11 year old son, commented on a new enterprise in this district (yet another pizza parlor), just the other day. He commended the owners for their efforts to paint and fix up the building but he said it *didn't fit*. It was like covering a gingerbread house with pepperoni—it would look stupid and wouldn't taste very good. In a stunning jump of logic, he announced that the pizza probably wasn't very good either. I was too surprised by his design aptitude to argue with him about jumping the gun on the pizza we hadn't tried. (Besides, it wouldn't have done any good since he is always sure he is right.) It's important to look around our environment to see what works and why. It is also important to commend those that made positive contributions.

Chapters of the American Institute of Architects have an annual awards program to recognize the architect(s) as a designer who makes positive contributions and also, to recognize the client. Sure, the client pays the bill and without them there would not be any new projects, but our recognition goes beyond the obvious. Design is not easily articulated by those of us who are untrained in the discipline. Often because design is not easily explained, it is discounted. Clients deserve recognition precisely because they wanted their building or project to be something more and they said so. Tenser, Phipps and Leeper Corporation wanted to be a good neighbor in their suburban community. The Legent Corporation wanted to minimize the effects of acres of black asphalt for parking cars. The Pittsburgh Child Care Institute wanted a place where children could stretch their imaginations and feel joyful. With architects, these clients accomplished what they set out to do. Their buildings stand out above the rest and send a message to their community that they care.

This year AIA Pittsburgh has also joined with the Master Builders Association to recognize the builders of these projects. Contractors take the vision and have to bring it in on time and within budget. We reward and celebrate the team effort between architect, builder, and client that results in these special places.

To begin to articulate our design desires, we have to recognize the difference good design can make in our daily lives. The public—the users of our places—deserve and sometimes demand that we do this. Today, it's Henry versus the neighborhood pizza parlor. Tomorrow, maybe it will be an entire suburb against Wal-marts and their acres of asphalt. My applause to the architects, builders, and clients who already care and are making a difference. ■



Omni-stone®

Lampus Architectural Pavers

Out-Performs All Paving On Earth

The architectural approach to any structure is literally where excitement in design begins. Let Omni-stone® pave the way for your next major project. Cost effective from Corporate Plazas and Entry Ways to Commercial Sidewalks and Courtyards. Your approach with Omni-stone® will out-perform all paving on earth.

- 8 shapes/9 colors/2 thicknesses
- High Strength: less than 5% absorption rate
- Permanent Line Marking: Contrasting Colors allow pattern for crosswalks or parking spaces
- Compressive strength exceeds 8,000 PSI

The hardest task is selecting which one.

- Unique Textures
- Custom Colors
- Variable Thickness
- Special Styles

R.I. **L** Omni-stone® is a
registered trademark of
LAMPUS CO.

P.O. Box 167 Springdale, PA 15144-0167 412/362-3800

What Are Design Awards?

And who gets to judge them?

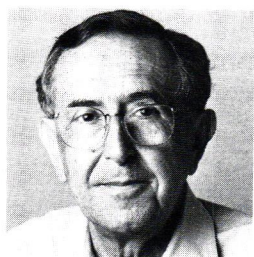

Cesar Pelli, FAIA

Cesar Pelli, FAIA, has designed numerous award winning projects, including the San Bernadino City Hall in San Bernadino, California; the Pacific Design Center in Los Angeles, California; and the United States Embassy in Tokyo, Japan.

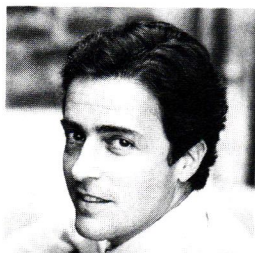

Mark Simon, FAIA

(not pictured: Alexander Purves)

A Design Awards jury, comprised of

architects outside of western Pennsylvania, reviews and evaluates work of AIA members and firms whose principal(s) are members of AIA Pittsburgh every year. There are two categories of design awards, **Architectural Awards** and **Open Plan Awards**, with three levels of recognition—Silver Medal, Honor Award and Citation of Merit. Awards are given at the jury's discretion. The Silver Medal is the highest honor, celebrating an extraordinary building. An Honor Award is given to the best of this year's submissions and a Citation is awarded for a particular aspect of a project that is noteworthy. The jury may award as many or as few Honor Awards and Citations as they like. However, no more than one Silver Medal per category can be awarded and the jury may choose not to award any Silver Medals.

Architectural Awards require an entry to be any work of architecture—such as a building, urban design restoration or interior design—completed since January 1, 1989. Open Plan Awards are open to all designers with architectural degrees and can be unbuilt work, research, theoretical projects and work in the allied arts completed since January 1, 1989. The jurors particularly liked the latter category for it allowed architects to show their creativity as well as the diverse talents an architect has to offer.

Reviewing Trio

Cesar Pelli, FAIA, named one of the ten most influential living American architects in 1991, is the keynote speaker for AIA Pittsburgh's 1994 Design Awards at the Fulton Theatre and the chairperson of the jury for the Architectural and Open Plan Awards. His firm, Cesar Pelli & Associates of New York City, was named AIA Firm of the Year in 1989 and his design of the World Financial Center and Winter Garden at Battery Park City in New York has been ranked among the ten best works in American architecture since 1980.

In addition to Pelli, Alexander Purves, AIA of Alexander Purves, Architect and Mark Simon, FAIA of Centerbrook scrutinized over 70 Pittsburgh design submissions before coming to the conclusions and comments displayed on the following pages. Each juror reviewed all the projects, making his individual short list. All of the short-listed projects were further reviewed and discussed before the jury arrived at a unanimously accepted list of winners: six Honor Awards and four Citations of Merit.

Building Excellence Awards

This year AIA Pittsburgh joined with the Master Builders Association for the first time to recognize the builders of high quality projects in our region. Jurors Daniela Holt Voith, AIA of Voith & Mactavish, and builder Thomas Unkefer of Unkefer Brothers Construction Company, selected six winning projects—one Silver Medal, four Honor Awards and two Citations of Merit. These projects appear on the following pages of this special issue of *Columns*.



DESIGN AWARDS

A LOOK AT SOME OF PITTSBURGH'S BEST.

AIA Pittsburgh members have been awarded one Silver Medal, ten Honor Awards and six Citations of Merit for exceptional projects in the 1994 Design Awards. These and other architectural accomplishments fill the following pages.

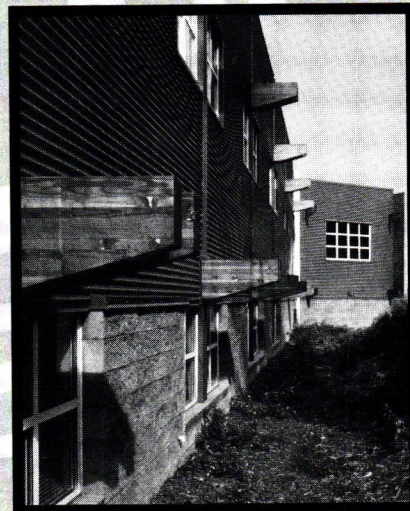

SILVER MEDAL AWARD BUILDING EXCELLENCE

L. P. Perfido Associates
Tenser, Phipps and Leeper
Corporate Offices
Shaler Twp., PA

ARCHITECT: Alan Weiskopf, AIA
CONTRACTOR: TEDCO
Construction Company

"...Site location is highly successful in not having the building impose itself on the surrounding residential neighborhood. The building is a good neighbor."

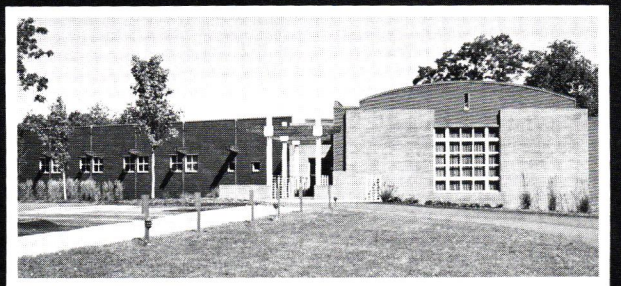



BUILDING EXCELLENCE

This year AIA Pittsburgh joined with the Master Builders Association for the first time to recognize the builders of high quality projects in our region. Six winning projects were selected.



HONOR AWARD

Burt Hill Kosar Rittelmann Associates

AEG Automation Systems Corporation Offices and Assembly & Test Facility

ARCHITECT: David L. Henderson, AIA

CONTRACTOR: Mascaro, Inc.

"...It is a no nonsense building. The award was given because of exceptional service to the client and innovativeness of technique."

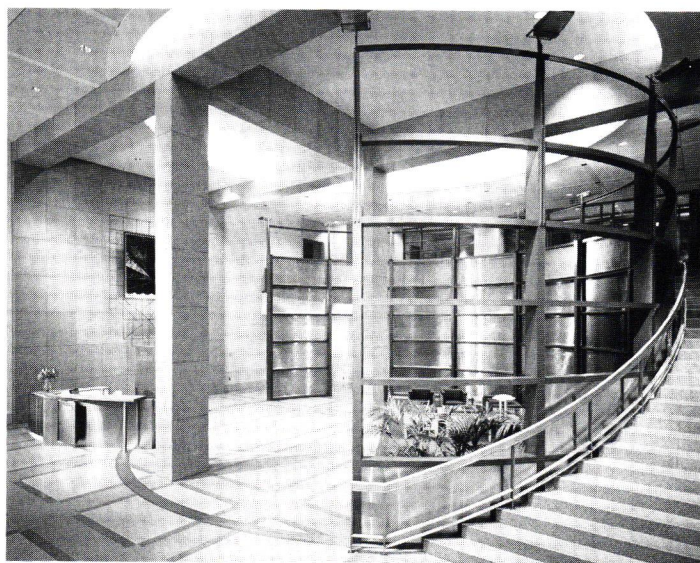

HONOR AWARD

M. Raymond Hildreth, AIA Hillman Properties, Inc.

Legent Building

MASTER PLANNER AND DESIGN ARCHITECT: Michael S. Haas, AIA; ADD, Inc.

ASSOCIATE ARCHITECT: Martin Powell, AIA; The Design Alliance

CONTRACTOR: Mellon Stuart Construction Inc. David Meuschke, project manager

"...The integration of the building with the site is exemplary. The parking lot is not just your typical sea of asphalt. The entry sequence is a strong organizing element which relates the two levels of the building."





HONOR AWARD

MacLachlan Cornelius & Filoni, Inc.

North Court Expansion, D. T. Watson Rehabilitation Hospital

ARCHITECT: Albert Filoni, AIA; Clare Cornelius, AIA

CONTRACTOR: Landau Building Co., Inc.

Edward Hughes, Steve Bishop, Dale Cupec

"...The carpentry was impressive especially the detailing of the door and the medallions. It was refreshing to see true mullion windows. There was an obviously excellent relationship between the architect, builder and client."

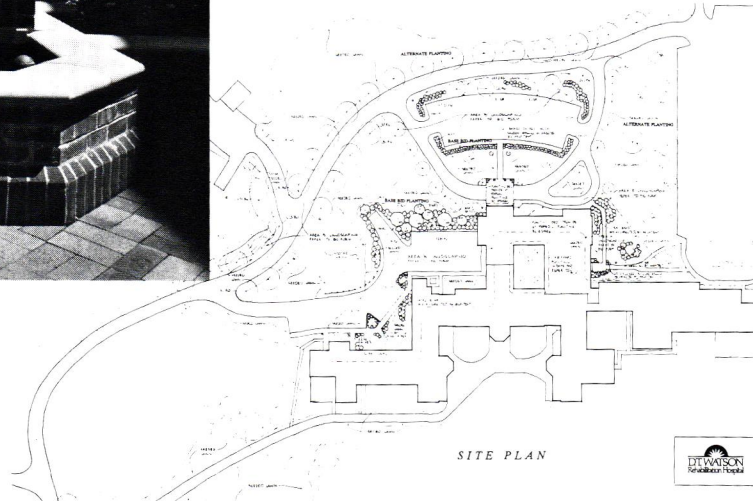

SITE PLAN



CITATION OF MERIT

Integrated Architectural Services Corporation

Dollar Bank – McIntyre Branch

ARCHITECT: John A. Martine, AIA

Douglas T. Philp, AIA

CONTRACTOR: Landau Building Company

"...The use of the plastic roof glazing in the drive-through area is particularly well executed. The sheet metal and iron work, particularly the down spouting, is well done."

BUILDING EXCELLENCE



**CITATION OF MERIT
MacLachlan, Cornelius &
Filoni, Inc.**

*P. C. Rossin Campus Center
Washington & Jefferson College*

ARCHITECT: Albert L. Filoni, AIA
Clare Cornelius, AIA
Kenneth K. Lee, AIA
Richard Moninger, AIA

CONTRACTOR:
Landau Building Company
Edward Hughes
Dale Cupec
Gilo Zavala

"...The campus center blends well with the adjoining building in part because of the brick section. The building relates well to the slope and the steps which descend between the two buildings provides an intimate and graceful way to approach the rest of the campus."

THE BOLD LOOK
OF **KOHLER**®



See our extensive display of plumbing products for the kitchen and bath, including the cast iron Vintage™ Bath. Quality you'd expect from Kohler.

THE REPUTATION OF

Crescent Supply 

Crescent Supply has served local design professionals for nearly 45 years. Our Pittsburgh showroom features 6,000 square feet of quality bathroom and kitchen products with experienced, full-time personnel to assist you and your clients in new construction and renovation.

412 782-3300

6301 Butler Street, Pittsburgh
Under the Robert D. Fleming (62nd Street) Bridge
Showroom hours 9-5 M-F, Wednesdays to 8, Saturday 10-2

Dramatically reduce your health care costs without sacrificing benefits through the AIA HealthAssurance Program.

HealthAssurance is a preferred provider organization from HealthAmerica. And you can get it by becoming a member of The American Institute of Architects (AIA) Pittsburgh.



The AIA HealthAssurance Program can save you 25% to 50% over what you may currently be paying. Compare your rates to the AIA HealthAssurance *TOP* plan:

Single:	\$116.69
Parent/Child:	\$270.73
Parent/Children:	\$282.39
Husband/Wife:	\$325.57
Family:	\$338.41

Low rates usually mean weak benefits. Not so with the AIA HealthAssurance Program. Here are some highlights:

- ✿ Freedom to choose any doctor and virtually any hospital.
- ✿ No charge for doctor's office visits with HealthAssurance participating doctors.
- ✿ \$8 copayment on all prescription drugs.
- ✿ Hospitalization covered 100% with HealthAssurance participating providers.
- ✿ Preventive care services covered — including well baby care, routine gynecology exams and vision exams.
- ✿ Lifetime maximum of \$3 million.

The AIA invites you to become a member and take advantage of HealthAssurance. For more information call AIA Pittsburgh at 412-471-9548. Or, you may contact the exclusive agents for the AIA HealthAssurance Program; Adrian/Sarria Associates. Call Joe Sarria at 412-392-2770 or Barrie Adrian at 412-392-2672.

HealthAmerica®

A word about HealthAssurance...

"My firm saved enough money switching to HealthAmerica to more than pay for the firm's AIA dues."

Douglas C. Berryman
Douglas C. Berryman Associates,
Architects

BUILDING EXCELLENCE – entries

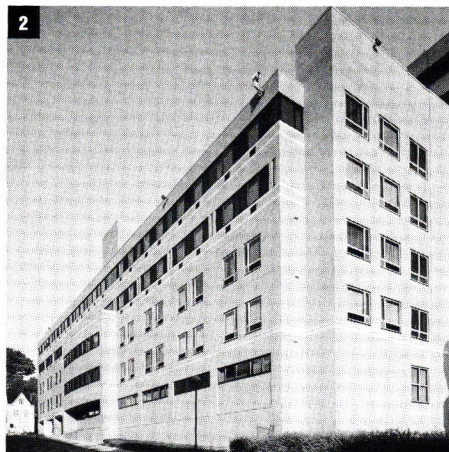

**1 Damianos Brown Andrews
John Deklewa & Sons**
Pasquerilla Performing Arts Center

**2 IKM Incorporated
P. J. Dick Incorporated**
*Continued Care Facility
Allegheny General Hospital*

**3 IKM Incorporated
P. J. Dick Incorporated**
*Special Procedures and Operating Room
Allegheny General Hospital*

**4 Ruprecht Schroeder Hoffman Architects
John Deklewa & Sons**
Valley Brook Country Club

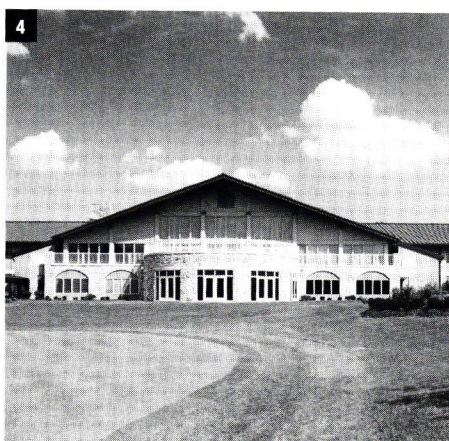
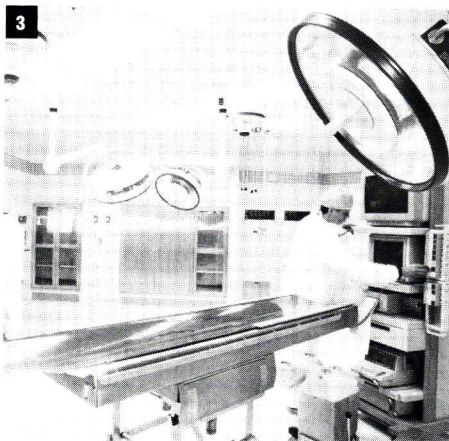

**5 Hayes Large Architects
Volpatt Construction Corporation**
*Labor Delivery and Recovery Nursing Unit
Western Pennsylvania Hospital*

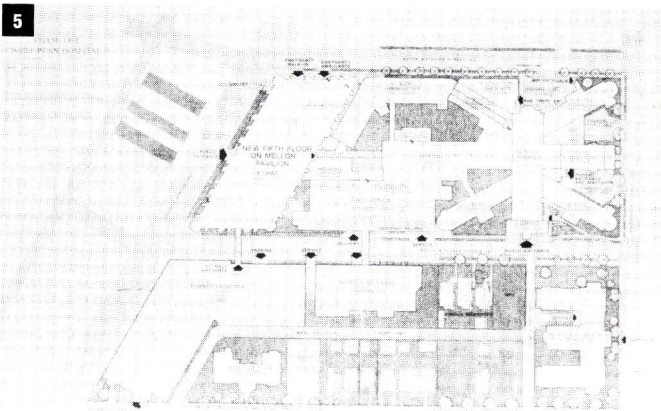

SCHINDLER ELEVATOR

**3109 FORBES AVENUE
578-6600**

Schindler Elevator wishes to congratulate L. P. Perfido and Associates and Alan Weiskopf on receiving the Silver Medal Award for the Tenser, Phipps and Leeper project.

We also want to congratulate all the Design Award winners.

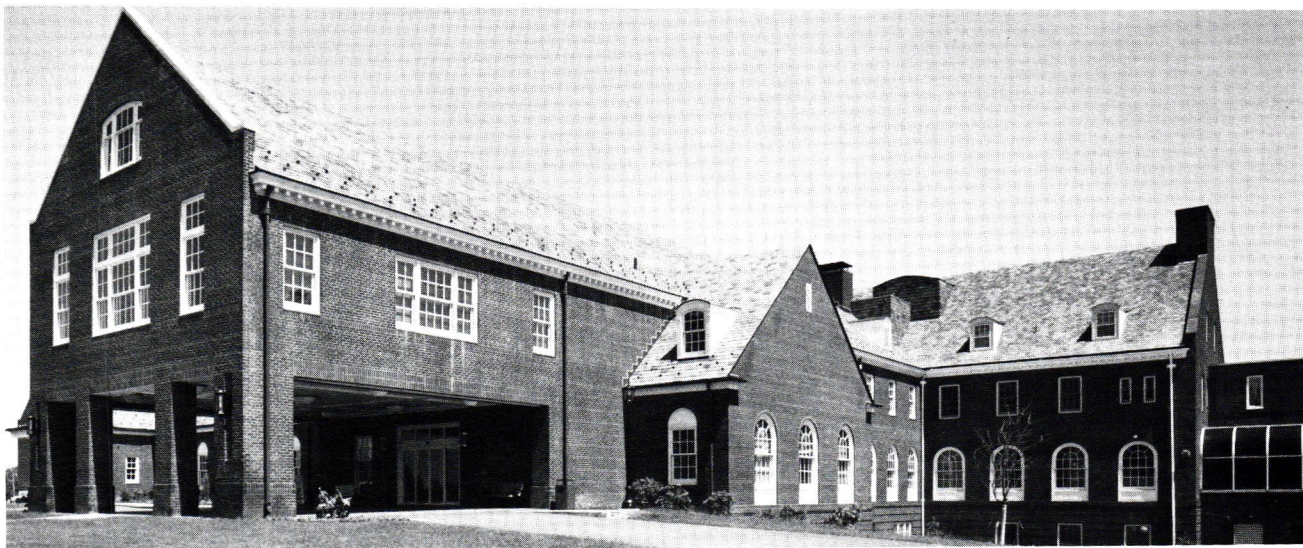

Pittsburgh AIA Honor Award

• Building Excellence Category •

D.T. WATSON REHABILITATION HOSPITAL North Court Expansion



The Lorenzi Company and Kolbe & Kolbe Windows are proud to have participated in the award-winning project.

We congratulate the architects on their success.



RECENT KOLBE & KOLBE PROJECTS INCLUDE:

- Nevillewood Clubhouse
- Chestnut Ridge Condominiums
- Grace Manor
- Nevillewood Carriage Houses
- Fox Chapel Presbyterian Church
- Curry Senior Citizens Home
- Nevillewood Private Residences (several)
- Westminster Presbyterian Church
- Southpointe Country Club

Al Lorenzi

BUILDING PRODUCT CENTERS

Tri-State Distributor of Kolbe & Kolbe Windows

Washington, PA I-70, Exit 6 - 1600 Jefferson Ave.
Washington
(412) 222-6100 Pittsburgh
(Toll Free 412) 561-6610

McMurray, PA Rt. 19 at Donaldson's Crossroads
(412) 941-4800

ARCHITECTURAL AWARDS

Architectural Awards are comprised of any work of architecture—such as a building, urban design, restoration or interior design—completed since January 1, 1989.

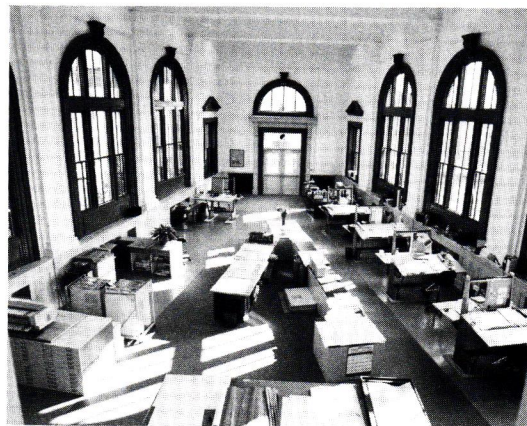
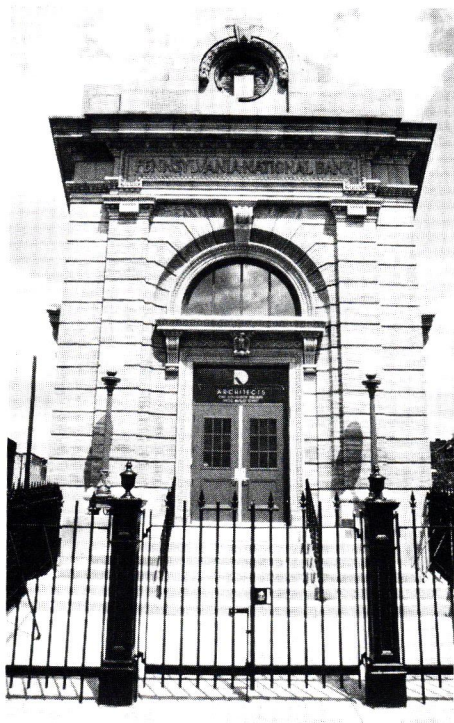

HONOR AWARD
Charles L. Desmone and Associates
Pennsylvania National Bank Building
Pittsburgh, PA

Charles L. Desmone, AIA

"...The project is successful because they used what they had and did not mess with it. It is simply clear and nothing is trendy."

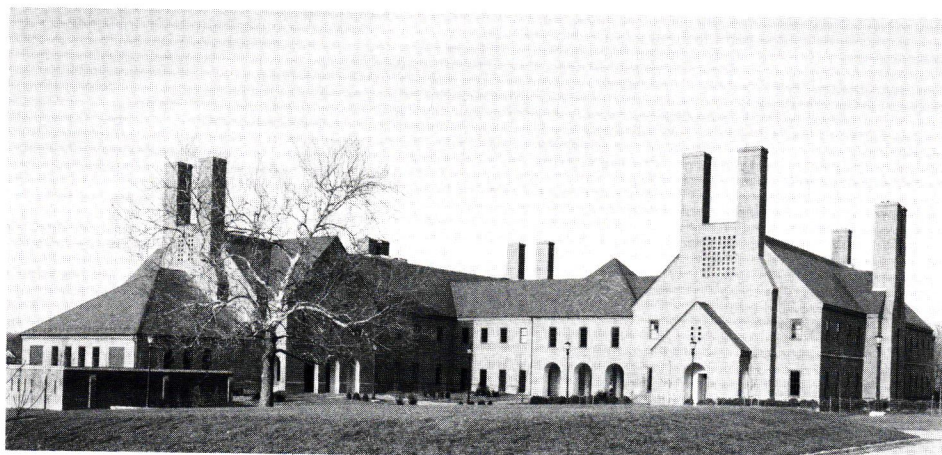

HONOR AWARD
Bohlin Cywinski Jackson
Townhouses
St. Mary's City, MD

Jon C. Jackson, AIA
Peter Bohlin, FAIA
Bernard J. Cywinski, AIA
Dan Haden, AIA
Robin Kohles
Kelly Vresilovic

"...The science building has beautiful detailing... and the site plan is well thought out."

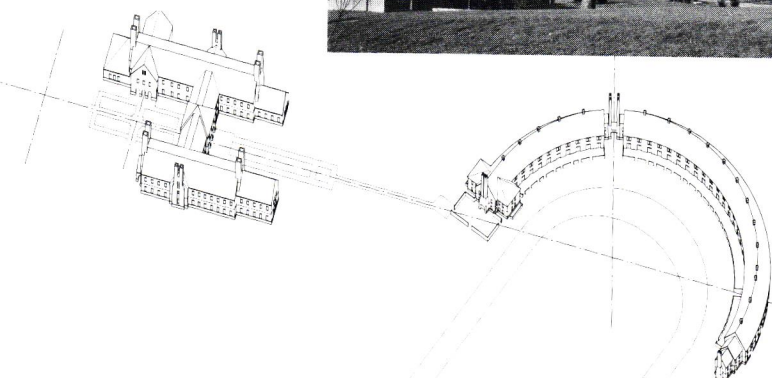

HONOR AWARD
Kingsland Scott
Bauer Havekotte
Architects

*St. John The Baptist
Cathedral and Rectory
Munhall, PA*

Grant Scott, AIA

"...The Byzantine church with its practice is not an element of our general culture. Usually, they are not designed successfully. This one was done well. The exterior massing matches this style of architecture and the masonry forms into a successful infill."

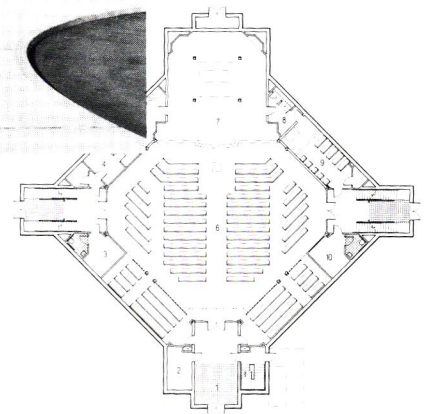
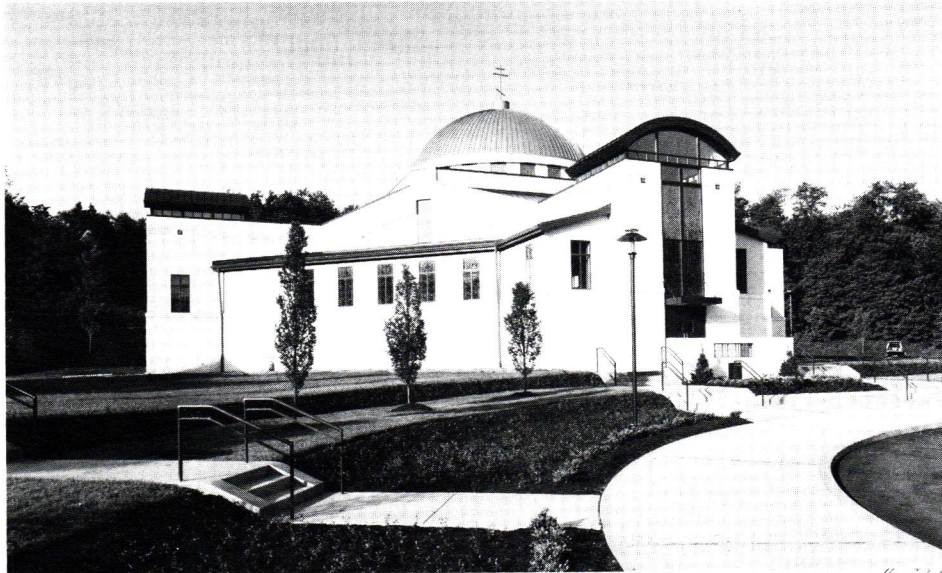

CITATION OF MERIT

Charles L. Desmone and Associates

*The Pittsburgh Child Care Institute
Pittsburgh, PA*

Charles L. Desmone, AIA

Krist Dodaro

James L. DeCecco

Angie Lee

"...The Child Care Institute has color and wit. The designer took control of the materials and even treated the ceiling well."

ARCHITECTURAL AWARDS



**1 CITATION OF MERIT
McCormick Architects**

61C Cafe
Pittsburgh, PA

John Kim
Mary Cerrone
Mark W. McCormick, AIA

"...The designer must enjoy the humor of life. The custom designed light fixtures are nicely detailed. The project has a consistency of scale of detail that adds to its enjoyment."

**2 CITATION OF MERIT
L. P. Perfido Associates**

Walnut Street Garage
Pittsburgh, PA

Leonard P. Perfido, AIA

"...It was an extremely difficult design problem. The jurors appreciate the effort to complement the scale of the community...the consistency of details is excellent."

ArchiCAD®

Ask yourself three questions:

*Do "I" use CADD for design?
Am I doing better quality work?
Have I reduced staff and maintained the same level of work?*

If you answered no to any or all of these questions, chances are you are using *Autocad* or *Microboring*. Frankly, its not fair to ask them to do design. They were created as generic drafting tools.

ArchiCAD is the **only** easy to use integrated modeling and drafting software for Architecture. That's because it was created for architecture only.

Call Don Van Ollefen at 351-6558 to find out how you can use ArchiCAD for design in conjunction with your current 2D/"3D" CADD systems.

Image created in ArchiCAD
Media Five Limited
Honolulu Hawaii

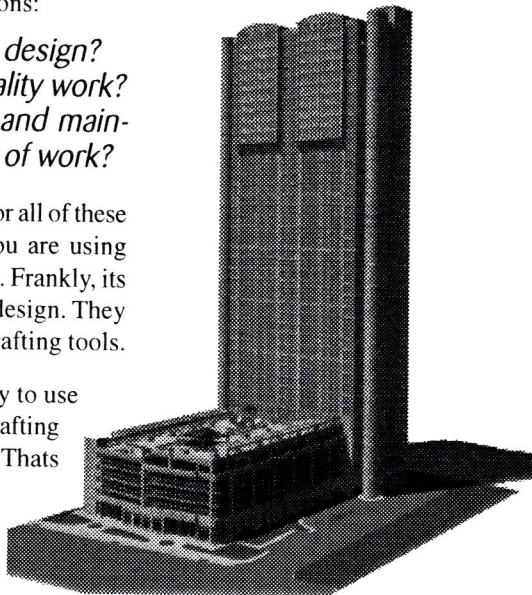

**Van Ollefen
Associates**

412-351-6558



**WILLIAM R.
THORNTON**
Ph.D., P.E.

**Consultant
in
Acoustics
and
Noise**

250 Shagbark Drive
R D #1 Cheswick, PA 15024
(412) 265-2000

ARCHITECTURAL AWARDS – entries

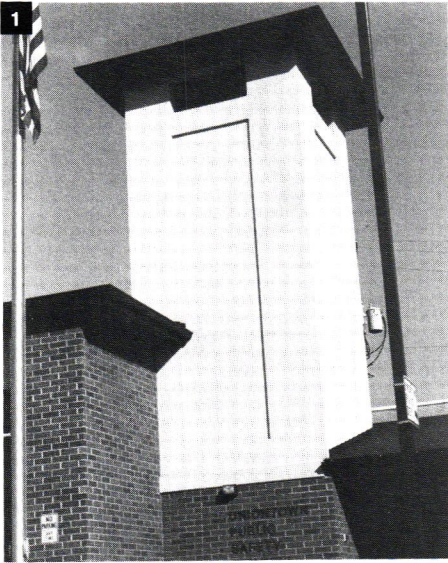
**1 Altman & Altman Architects**

Mark Altman, AIA
Uniontown Public Safety Building

2 L. D. Astorino & Associates, Ltd.

Louis D. Astorino, FAIA
McKechie Field

3 L. D. Astorino & Associates, Ltd.

Louis D. Astorino, FAIA
*Library and Academic Building
Behrend Campus, Pennsylvania State University*

4 Marsha Berger, Architect

Marsha Berger, AIA
Urban Condominium Reconstruction

**5 L. D. Astorino & Associates, Ltd.**

Louis D. Astorino, FAIA
Croatian Fraternal Union

6 Brenenborg Brown Group and City of Pittsburgh, Department of Engineering

David C. Brenenborg, AIA
Charles A. Brown, AIA
Emergency Medical Services Station #2



ARCHITECTURAL AWARDS – entries

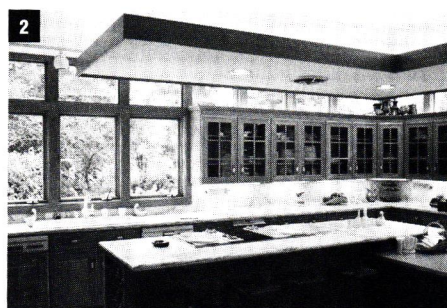
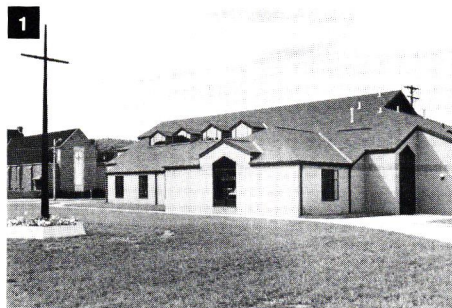

1 Brenenborg Brown Group

David C. Brenenborg, AIA
Charles A. Brown, AIA
Trinity Episcopal School for Ministry

2 Brenenborg Brown Group

David C. Brenenborg, AIA
Charles A. Brown, AIA
Residence

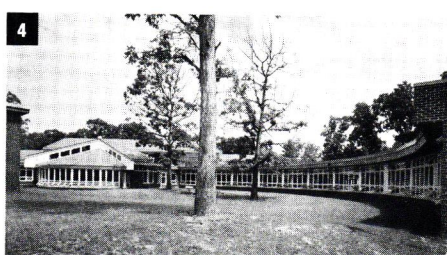
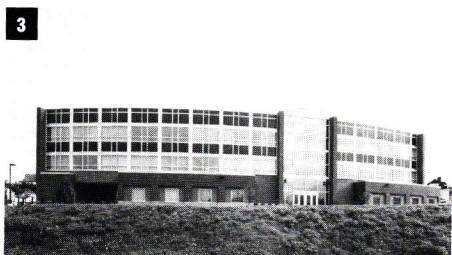

3 Burt Hill Kosar Rittelmann Associates

Brent D. Hilton, AIA, NCARB
Century National Bank Headquarters

4 Burt Hill Kosar Rittelmann Associates

Brent D. Hilton, AIA, NCARB
Adams Township Elementary School

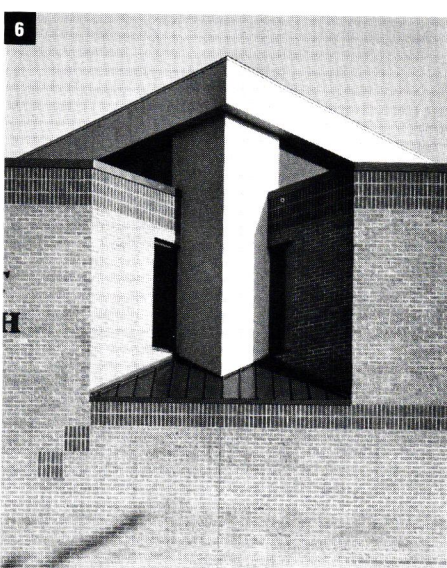

5 Burt Hill Kosar Rittelmann Associates

Frank Gary McCurdy, AIA
The Lindsay Museum, Walnut Creek, CA

6 Brenenborg Brown Group

David C. Brenenborg, AIA
Charles A. Brown, AIA
Mount Ararat Baptist Church

7 Burt Hill Kosar Rittelmann Associates

Frank Gary McCurdy, AIA
*The John A. Pidgeon Library
Kiskiminetas Spring School*

**8 City of Pittsburgh
Department of Engineering**

Kevin Silson, AIA
Boathouse, River Safety Center

ARCHITECTURAL AWARDS – entries

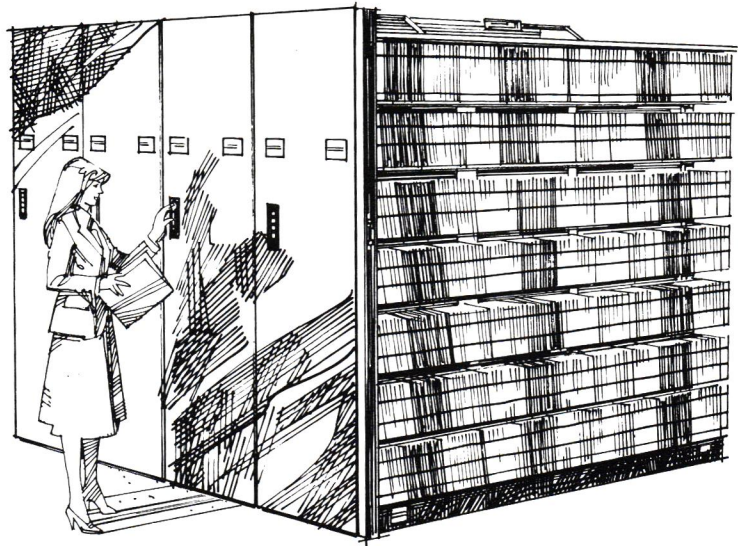

Get 12% more use out of 67% less space.

Conventional filing cabinets are wasting far too much of your expensive office space. But there's a better way...Kardex Kompakt® movable shelving. A Kompakt system will save space *and* increase your employees' productivity.. For details, call your Kardex dealer today.

SPACE ANALYSIS AND CAD FLOOR PLAN
AT NO CHARGE
PLEASE CALL OR FAX

PENN RECORD SYSTEMS, INC.
2275 SWALLOW HILL ROAD
PITTSBURGH, PA 15220
(412) 279-7676 PHONE
(412) 279-4666 FAX

KARDEX®
*Filing systems that pay
for themselves.*

*REPCO II INC. and LITECONTROL CORP.
congratulate L. P. Perfido Associates, winners of the
Silver Medal Building Excellence Award
for Tenser, Phipps and Leeper.*

It was our pleasure to have participated.

REPCO II • 1201 CHAPEL AVENUE • PITTSBURGH, PA 15216
(412) 563-6227

ARCHITECTURAL AWARDS – entries

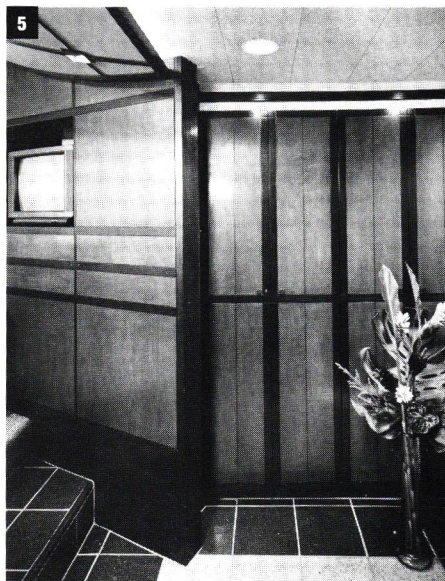
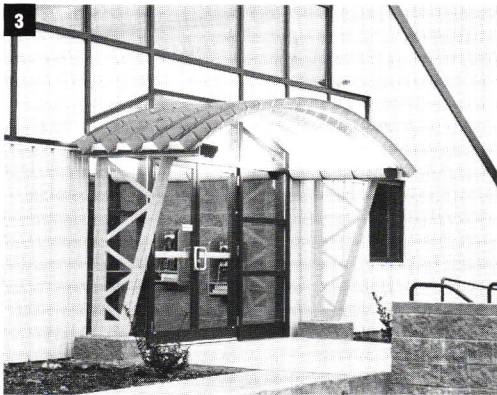
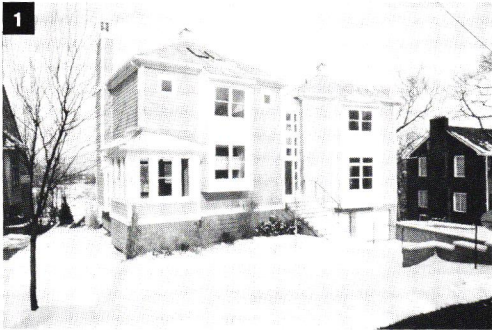

1 The Design Alliance

Jules Labarthe, AIA
Private residence, Squirrel Hill

2 The Design Alliance

Jules Labarthe, AIA
Center for Organ Recovery and Education

3 Design 3 Architecture, PC

William A. Snyder, AIA
Monroeville Sports Center

4 The Design Alliance

Jules Labarthe, AIA
*Matthews International Corporation
Offices*

5 Gardner + Pope Architects

J. Gary Gardner, AIA
Craig Collins
Stadium Box



BUILDING EXCELLENCE

*In design...craftsmanship...project teamwork...
client service...meeting the challenge of a difficult job...
innovation...use of new technology.*

The **M**aster **B**uilders **A**ssociation salutes its contractor members who bring excellence to the projects they build.

Congratulations to the
1994 Building Excellence Awards Recipients:

SILVER MEDAL

TEDCO Construction Corporation

L. P. Perfido Associates

HONOR AWARD

Landau Building Company
Mascaro, Incorporated
Mellon Stuart Construction, Inc.

MacLachlan Cornelius & Filoni
Burt Hill Kosar Rittelmann Associates
Raymond Hildreth AIA

CITATION OF MERIT

Landau Building Company

Integrated Architectural Services

The Master Builders' Association of Western PA
2270 Noblestown Road
Pittsburgh, PA 15205
(412) 922-3912

Western Pennsylvania Building Chapter of the Associated General Contractors of America (AGC)



ARCHITECTURAL AWARDS – entries

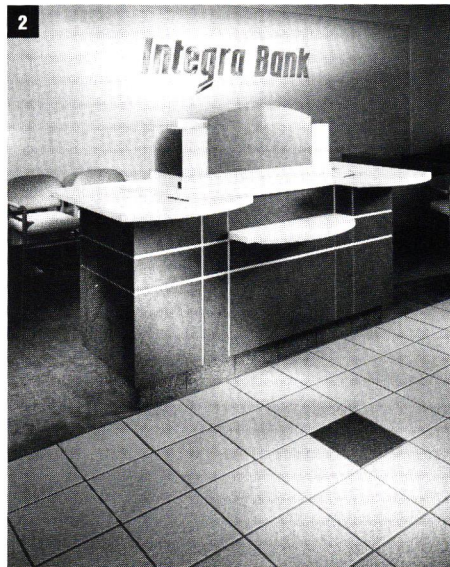
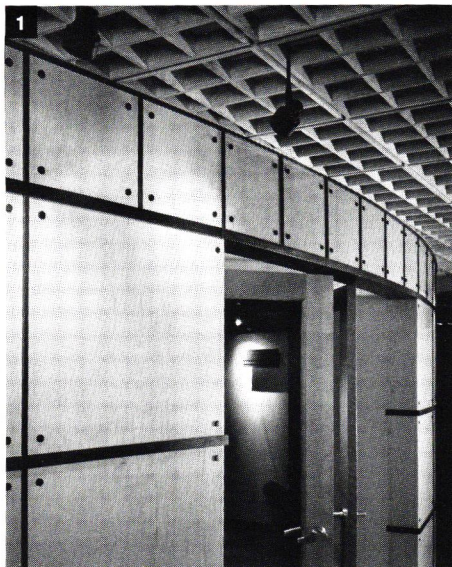

1 Gardner + Pope Architects
J. Gary Gardner, AIA
Craig Collins
Federated Investors Transfer Agency

2 Gardner + Pope Architects
Edwin D. Pope, AIA
Integra Bank – Allegheny Center branch

3 Gardner + Pope Architects
J. Gary Gardner, AIA
Optometrist's Building

4 Gardner + Pope Architects
J. Gary Gardner, AIA
*Federated Investors 11th floor,
Federated Investors Tower*

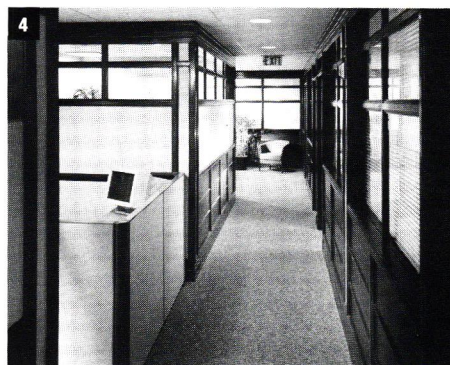
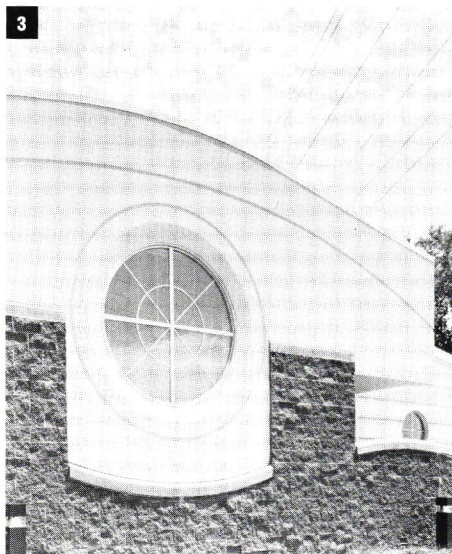

5 Integrated Architectural Services Corporation
Douglas T. Philp, AIA
John Martine, AIA
Dollar Bank McIntyre Square branch

6 Hayes Large Architects
Robert E. Wedge, AIA
Mark Trimbur, AIA
Bradford Wood Elementary School

7 Integrated Architectural Services Corporation
Douglas T. Philp, AIA
John Martine, AIA
*Dollar Bank Branch at Erieview Towers,
Cleveland*

8 Integrated Architectural Services Corporation
Douglas T. Philp, AIA
John Martine, AIA
*Dollar Bank Headquarters at Erieview Towers,
Cleveland*

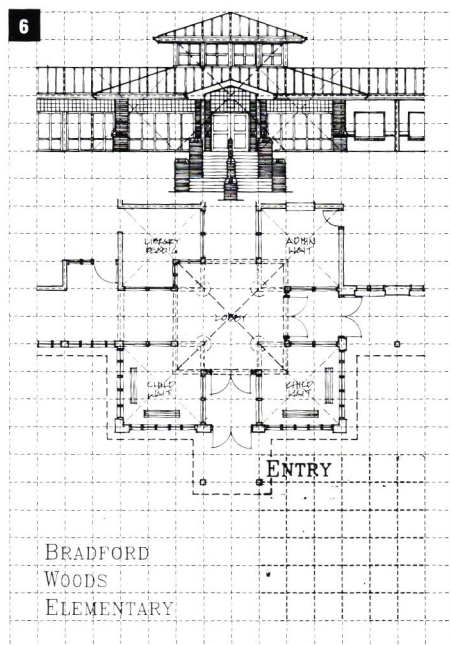

ARCHITECTURAL AWARDS – entries

7

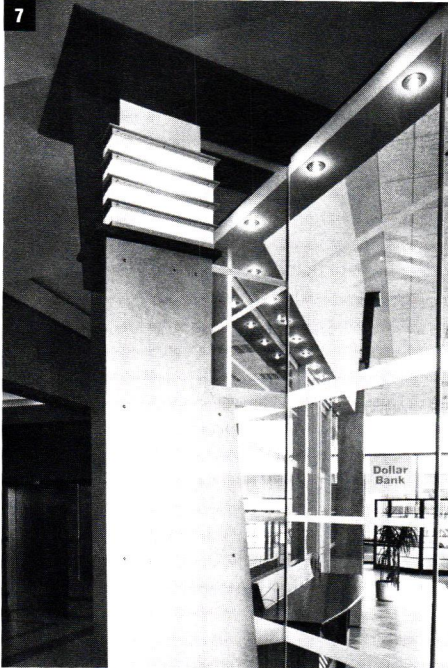

8



Discover the foundation of your future.



If you are planning a new building or an addition for the future, then you know that a firm foundation is needed. A well-designed plan of action that will take on the demands of day-to-day business while letting you plan for the future. The kind of foundation that will take you into the next century and beyond.

For over 20 years, General Industries has been planning, designing and constructing buildings for many of southwestern Pennsylvania's business leaders. Buildings that are the foundations for their future.

When you need the best in custom designed or pre-engineered construction, build on a name you can trust . . . build on General Industries.

Leading the industry in Custom Engineered Building systems.

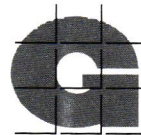

GENERAL INDUSTRIES
GENERAL CONTRACTORS

Call Don Ivill At 412 483-1600

15 Artzen Blvd. Charleroi Industrial Park Charleroi, PA 15022

Helping you build the foundation of your future.

TERRY HOHMAN PAINTING
Pittsburgh, PA
821-8111

*Congratulations to L. P. Perfido Associates
and Alan Weiskopf, winners of the Silver Medal Building
Excellence Award for Tenser, Phipps and Leeper*

ARCHITECTURAL AWARDS – entries



1 MacLachlan, Cornelius & Filoni, Inc.

Albert L. Filoni, AIA
Clare Cornelius, AIA
Kenneth K. Lee, AIA
*P. C. Rossin Campus Center
Washington & Jefferson College*

2 MacLachlan, Cornelius & Filoni, Inc.

Albert L. Filoni, AIA
Richard Schmitz, AIA
Mercy Hospital

3 L. P. Perfido Associates

Alan Weiskopf, AIA
Tenser, Phipps & Leeper Corporate Offices

4 MacLachlan, Cornelius & Filoni, Inc.

Albert L. Filoni, AIA
Clare Cornelius, AIA
*North Court Expansion
D. T. Watson Rehabilitation Hospital*

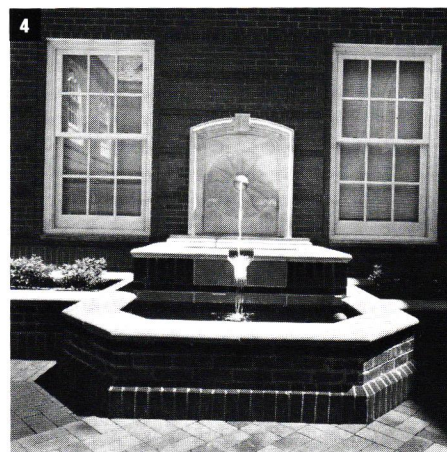

5 Poli & Cuteri Architects

Anthony G. Poli, AIA
Fred Fargotstein, AIA
*Lockhardt Chemical Corporation Headquarters
& Laboratory*

6 Integrated Architectural Services Corporation

Douglas T. Philp, AIA
John Martine, AIA
Dollar Bank branch at Brooklyn, OH

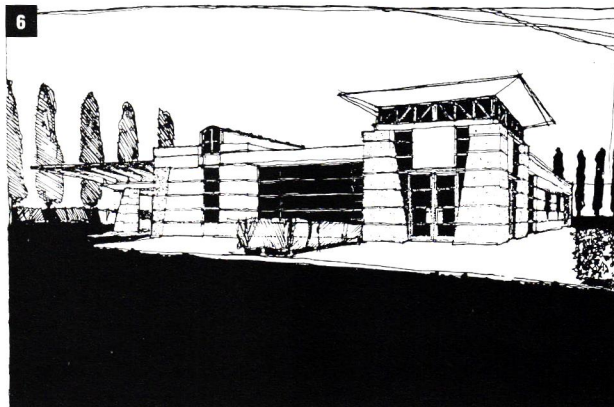
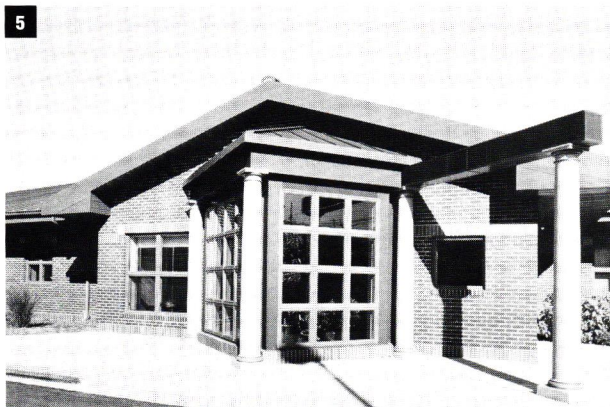

ARCHITECTURAL AWARDS – entries

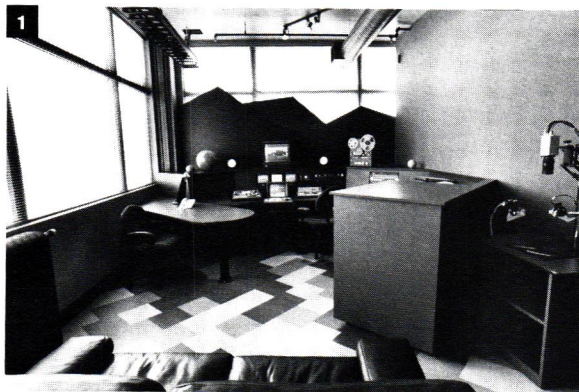
**1 Poli & Cuteri Architects**

Anthony G. Poli, AIA
 Fred Fargotstein, AIA
'The Beta Suite' Video Production Studio

2 Poli & Cuteri Architects

Alan Jesse Cuteri, AIA
 Anne Thompson Dunmire
Easter Seals Society of Allegheny County

3 Reid & Stuhldreher, Inc.

Bruce C. Knepper, AIA
Renovation to South Hills Country Club

4 Reid & Stuhldreher, Inc.

Bruce C. Knepper, AIA
St. Margaret Memorial Hospital

Our People Make the Difference!

**Excellent Service, Professional
 Attitude & Quality Workmanship
 Are Our Hallmarks!**

CIS supports architects and designers through a wide variety of productive and cost-effective furniture services. We are not a design firm, nor a furniture dealership. We are your independent source for facility services.



- Systems Furniture Installation
- Office Refurbishment
- Facility Reconfiguration
- Warehouse & Delivery



CALL NOW TO LEARN MORE!

Complete Installation Services, Inc.

Telephone: (412) 826-1800

ARCHITECTURAL AWARDS – entries

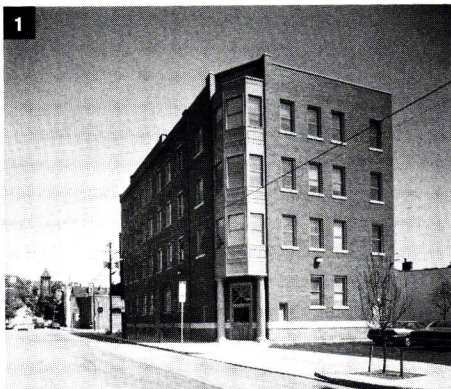

1 Reid & Stuhldreher, Inc.
John D. Francona, AIA
Middle Street Medical Office Building

2 Ruprecht Schroeder Hoffman Architects
Valley Brook Country Club

3 Ruprecht Schroeder Hoffman Architects
Kade Nursing Home

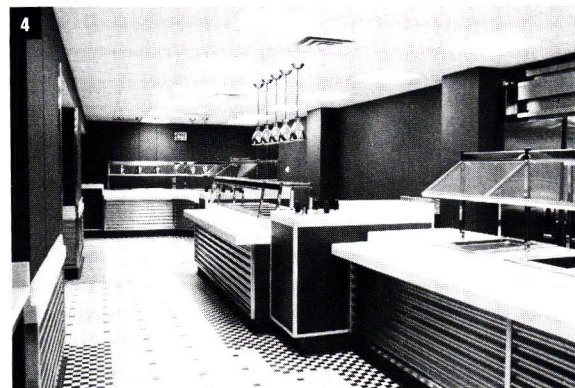
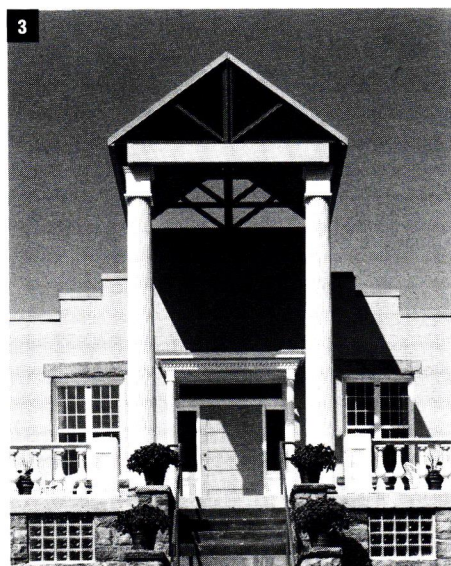

4 Ruprecht Schroeder Hoffman Architects
Warnock Commons renovation
University Park Campus,
Pennsylvania State University

5 Williams Trebilcock Whitehead
David T. Hatton, AIA
Residence



6 Williams Trebilcock Whitehead
Bryant H. Robey, AIA
East wing addition, Passavant Hospital

OPEN
PLAN

Open Plan Awards are open to all designers with architectural degrees and can be unbuilt work, research, theoretical projects and work in the allied arts completed since January 1, 1989.

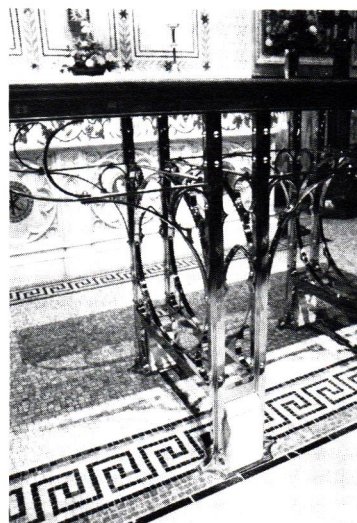

HONOR AWARD
William E. Brocious, AIA

*Eucharistic Table for First Lutheran Church
Pittsburgh, PA*

"...The table complements the motions of the priests as well as its surroundings. It blends well with the church and its scale is exact. It is a clever and witty solution."

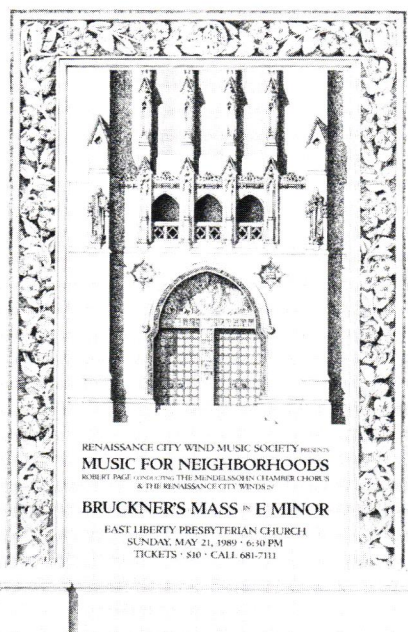

HONOR AWARD
Integrated Architectural Services

Music for Neighborhoods poster series

John Martine, AIA

"...The images were well chosen and the compositions were diversified. The jurors were delighted with the variety."

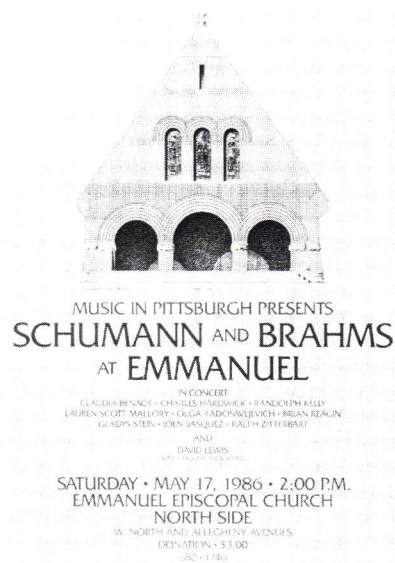

OPEN PLAN



HONOR AWARD

Laura Nettleton Architecture

*Colonial Inn Pergola and Accessible Entrance
Ligonier, PA*

Laura Nettleton

"...The ramp improves the house, makes it richer. This is exactly how accessible design should occur."

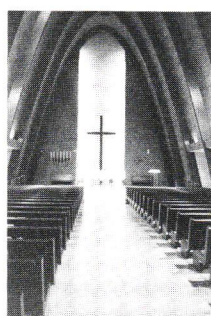
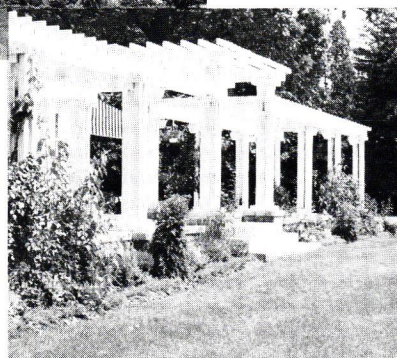

HONOR AWARD
Frederick M. Winkler Architect

*Lectern and handrails for the Chancel of Good Shepherd Lutheran Church
Pittsburgh, PA*

"...This lectern is wonderful...it transforms the space. It is clever and designed with great care and sensitivity."

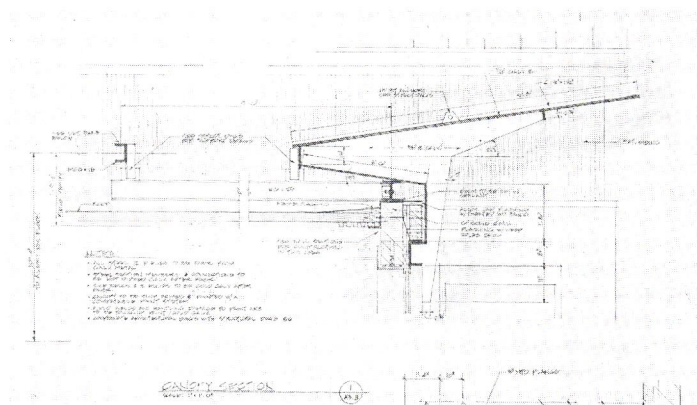

CITATION OF MERIT

City of Pittsburgh

Department of Engineering

*Entrance Canopy Woods Run Fire Station
Pittsburgh, PA*

DESIGNER: Jeffrey DeNinno, Associate AIA

ARCHITECT-OF-RECORD: Brenenberg Brown Group

David C. Brenenberg, AIA

"...This was a fun thing that was designed with great care. The canopy responds to the shape of the building well."

OPEN PLAN – entries

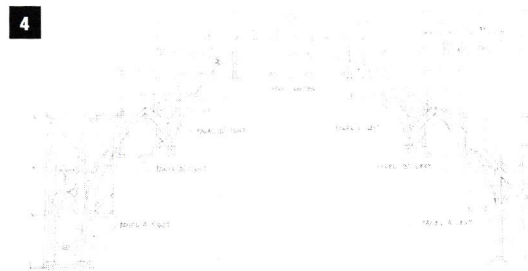
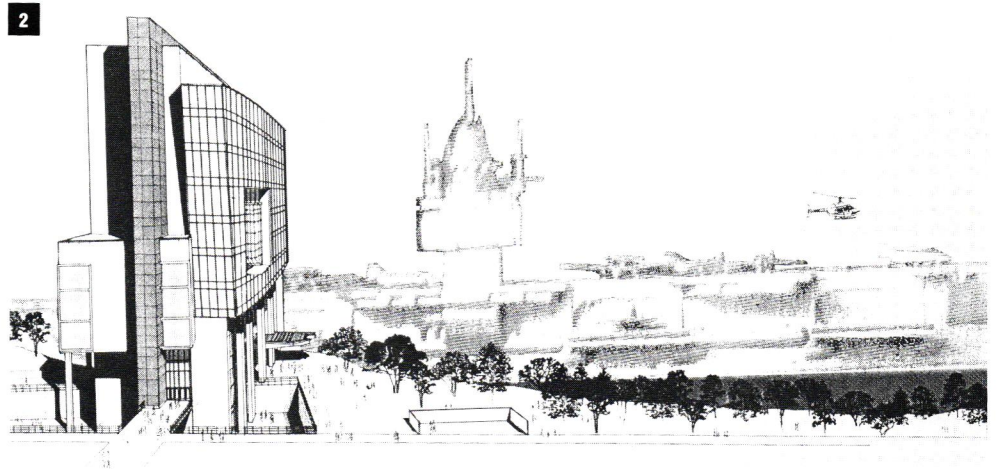
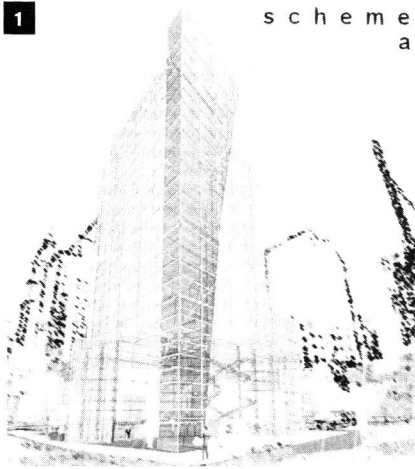

1 Burt Hill Kosar Rittelmann Associates
Peter Moriarty, AIA
Market Street Entertainment Complex and Hotel

2 Lee Calisti, Associate AIA
The Institute of War, Revolution and Peace

3 City of Pittsburgh Department of Engineering
Casimir J. Pellegrini III
Ceiling Mural Warrington Recreation Center Renovation

4 Albert L. Filoni, AIA with Terrance Shannon, Brian Ulbrich, Tito Capobianco
Gounod's Faust – Opera Production Set The Pittsburgh Opera

5 Lee Calisti, Associate AIA
Summer Cottage Vienna, Austria

6 Edward A. Goytia, Associate AIA, with Bruce Berman
Columbarium for the Church of the Ascension

7 Bruce Lindsey Paul Rosenblatt Architects
College of Fine Arts Niches Carnegie Mellon University

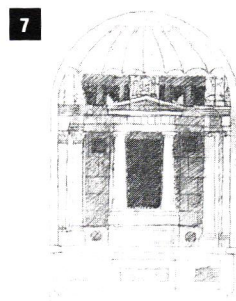
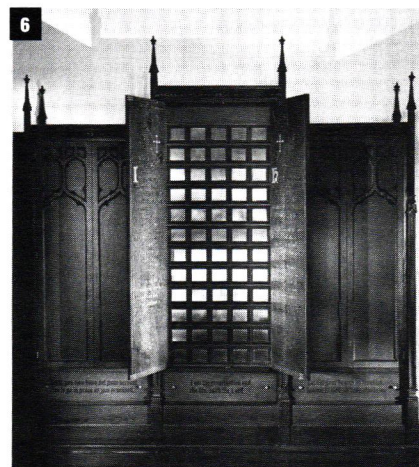
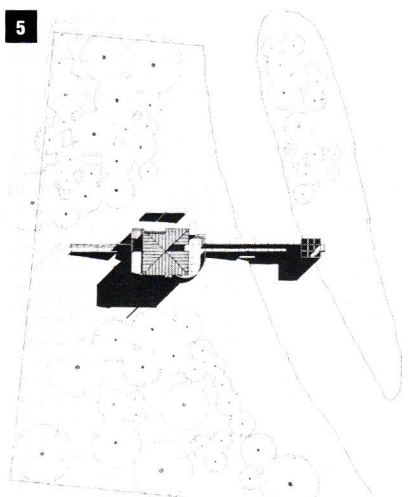

Contractors' Directory

	Commercial	Construction Management	Electrical	Exterior	General	Highway	Industrial	Interior	Mechanical	Renovations	Residential
Bridges 1300 Brighton Road, Pittsburgh, PA 15233 321-5400 Contact: Paul R. Bridges	●	●		●	●		●	●		●	
Burchick Construction Co., Inc. 500 Lowries Run Road, Pittsburgh, PA 15237 369-9700 Contact: Joseph E. Burchick	●	●			●		●	●		●	
F.J. Busse Co., Inc. 1575 Noblestown Road, P.O. Box 8540, Pittsburgh, PA 15220 921-1231 Contact: John Paul Busse	●			●	●		●	●		●	
Flynn Construction, Inc. 610 Ross Avenue, Pittsburgh, PA 15221 243-2483 Contact: Jan McCoy	●	●		●	●			●		●	
Kacin, Inc. 795-22 Pine Valley Drive, Pittsburgh, PA 15239 327-2225 Contact: Jeffrey D. Ferris	●	●			●		●	●		●	●
Kusevich Contracting 3 Walnut Street, P.O. Box 95042, Pittsburgh, PA 15223 782-2112 Contact: George Kusevich	●	●		●	●		●	●		●	
Landau Building Company 9855 Rinaman Road, Wexford, PA 15090 935-8800 Contact: Thomas A. Landau	●				●			●		●	
A. Martini & Co., Inc. 320 Grant Street, Verona, PA 15147 828-5500 Contact: Angelo Martini, Sr.	●	●			●		●	●		●	
Mistick Construction 1300 Brighton Road, Pittsburgh, PA 15233 322-1121 Contact: M. Robert Mistick	●	●		●	●			●		●	●
Mosites Construction Company 4839 Campbells Run Road, Pittsburgh, PA 15205 923-2255 Contact: M. Dean Mosites	●			●	●	●	●	●		●	
Recco Corporation Expressway Park, Gulf Lab Road, Pittsburgh, PA 15238 828-9070 Contact: Bill Schwartz	●	●		●	●		●	●		●	●
Repal Construction Co., Inc. 2400 Ardmore Blvd., Suite 400, Pittsburgh, PA 15221 271-3700 Contact: Bill Palmer	●	●		●	●		●	●		●	●
Ross & Kennedy Corporation 1610 Babcock Blvd., Pittsburgh, PA 15209-1696 821-2424 Contact: John N. Broeren	●	●			●		●	●		●	
TEDCO Construction Corporation TEDCO Place, Carnegie, PA 15106 276-8080 Contact: John R. Rusnak	●	●		●	●		●	●		●	
Trafalgar House Construction, Inc. Suite 345, One Oliver Plaza, Pittsburgh, PA 15222 566-5300 Contact: Dave Figgins	●	●			●		●	●		●	

ADVERTISING in COLUMNS

When you advertise your business, product or service in COLUMNS, your message is read by every registered and intern architect in Southwestern PA (over 1000) plus an equal number of consulting engineers, interior designers, landscape architects, facility managers and real estate developers. COLUMNS offers a targeted audience, attractive rates and proven results. CALL TOM LAVELLE 882-3410 FOR DETAILS!

MARKETPLACE

To place your ad in Marketplace: Classified Rates: AIA Members: \$.50/word; non-members: \$.75/word. Mail your typewritten copy to: AIA Pittsburgh, 211 Ninth Street, Pittsburgh, PA 15222. Check must accompany copy. Deadline for Classifieds for the November issue is October 7.

Engineers' Directory

	Testing & Inspection	Blasting/Vibrations	Civil	Construction	Consulting	Electrical	Environmental	Geotechnical	Mechanical	Structural	Telecommunications	Transportation
Ackenheil Engineers, Inc. (WBE Certified) 1000 Banksville Road, Pittsburgh, PA 15216 531-7111 Contact: Gary L. Van Balen, P.E.	●		●	●	●		●	●				
Astorino Branch Engineers, Inc. 227 Fort Pitt Boulevard, Pittsburgh, PA 15222 765-1701 Contact: Patrick I. Branch, P.E., President				●	●	●	●		●	●	●	
Burt Hill Kosar Rittleman Assoc. 300 Sixth Ave., Suite 700, Pittsburgh, PA 15222 394-7000 Contact: Paul W. Scanlon, P.E.; CEM, NCEE, Vice President				●	●	●			●		●	
Civil & Environmental Consultants, Inc. 601 Holiday Drive, Foster Plaza 3, Pittsburgh, PA 15220 921-3402 Contact: Gregory P. Quatchak, P.E.	●		●		●		●	●				
Claitman Engineering Assoc., Inc. 960 Penn Avenue, Pittsburgh, PA 15222 261-4662 Contact: Robert Rosenthal					●				●			
Conway Engineering Investment Building, 235 4th Ave., Suite 1408, Pittsburgh, PA 15222 765-0988 Contact: Bob Conway					●					●		
Dodson Engineering 420 One Chatham Center, Pittsburgh, PA 15219 261-6515 Contact: Herbert J. Brankley, P.E.					●				●			
Elwood S. Tower Corporation 8150 Perry Highway, Suite 319, Pittsburgh, PA 15237 931-8888 Contact: David E. Tower					●	●			●		●	
Engineering Mechanics, Inc. 4636 Campbells Run Road, Pittsburgh, PA 15205 923-1950 Contact: Daniel Grieco, Jr.		●	●		●		●	●				
Hornfeck Engineering, Inc. 1020 North Canal Street, Pittsburgh, PA 15215 781-1500 Contact: Ben F. Walker					●	●					●	
Peter F. Loftus Division Eichleay Engineers Inc., 6585 Penn Ave., Pgh, PA 15206-4407 363-9000 Contact: Sam Lyon					●	●			●	●	●	
Carl J. Long & Associates One Gateway Center, 5 West, Pittsburgh, PA 15222 471-9100 Contact: John Wilhelm						●					●	
Meucci Engineering, Inc. 409 Elk Ave., Carnegie, PA 15106 276-8844 Contact: James B. Fath, P.E.	●				●	●			●			
RCF Engineers, Inc. Two Gateway Center, 13 East, Pittsburgh, PA 15222 281-7706 Contact: Mark S. Wolfgang					●	●			●			
SE Technologies, Inc. 98 Vanadium Road, Bridgeville, PA 15017 221-1100 Contact: Philip J. Damiani			●	●	●	●	●		●	●	●	
Structural Engineering Corp. 300 Sixth Avenue, Suite 300, Pittsburgh, PA 15222 338-9000 Contact: Dennis A. Roth, P.E.										●		
Widmer Engineering, Inc. 806 Lincoln Place, Beaver Falls, PA 15010 847-1696 Contact: Joseph H. Widmer, P.E.			●		●		●	●		●		●

To include your firm in the Engineers' or Contractors' Directory call Tom Lavelle at 882-3410.



A. G. MAURO COMPANY
310 ALPHA DRIVE
PITTSBURGH, PA 15238
412/782-6600

Architectural Hardware
Doors & Frames

*Congratulations to
L. P. Perfido Associates
winners of the Silver Medal
Building Excellence Award for
Tensor, Phipps and Leeper.*

ZOTTOLA FAB

A Pennsylvania Business Trust

*Congratulations to L. P. Perfido Associates
and Alan Weiskopf, winners of the Silver Medal Building
Excellence Award for Tensor, Phipps and Leeper*

FROM

ZOTTOLA FAB, STEEL FABRICATION AND INSTALLATION
5 MCCLANE STREET, CUDDY, PA 15031 • 412/ 221-4488



Wind2®

The top selling software
for
**project management
and
general accounting.**



Providing computer software and
services to architects, engineers,
builders and interior designers
for nearly a decade.

412-351-6558



HOLIDAY GIFTS FOR YOUR FAVORITE GOLFER



Antique Golfing Prints, Fabrics,
Pillows and Lamps.

UPSTAIRS AT

Merry

1144 Freeport Road • O'Hara Township • 781-6556

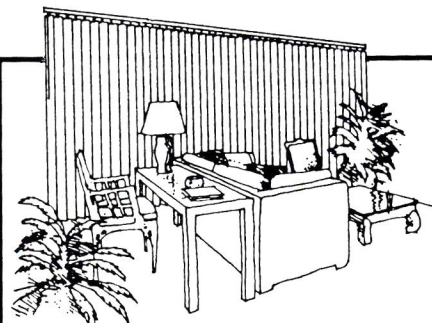

TRI-STATE AREA'S
RESOURCE FOR
COMMERCIAL &
INSTITUTIONAL
CUSTOM WINDOW
COVERINGS

Custom made Draperies	Louver Drape Verticals
Levolor 1" Riviera Blinds	Nanik Wood Blinds
Shutterly Wood Shutters	Kirsch Pleated Shades

FREE ESTIMATES



caldwell's
windoware INC.

166 Wabash Avenue Pittsburgh, PA 15220

922-1132



**JOIN THE AIA
TODAY
AND YOUR DUES ARE
PAID THROUGH
DECEMBER
1995!**

**For more information, please
contact AIA Pittsburgh
at 471-9548.**

Architecture Announcements

Architecture Career Program

Explorer Post 920 has begun another year and will be meeting every other Wednesday beginning October 5. The committee is in need of architects and interns to help high school students explore architecture as a career option. If you would like to volunteer your time, or would like more information, please contact Chip Desmone, AIA at 683-3230 or call the AIA office, 471-9548.

SMPS Meeting

The Society of Marketing Professional Services Pittsburgh Chapter announces its first fall program, *Power—The Last Dirty Word*, October 13, 1994 from 8 to 9:30 am at a location to be announced. The guest speaker will be Phil Dymond of Eastern Westmoreland Development Corporation. Contact Marian Bradley at Reid & Stuhldreher for more information, 261-0700.

Aliquippa R/UDAT

The Pennsylvania Society of Architects is sponsoring a R/UDAT in Aliquippa, PA October 21 – 23. We encourage AIA members to attend the final presentation on Sunday, October 23.

The Aliquippa R/UDAT Team includes:

Paul Farmer, chair/planner
John Axtell, preservationist/historian
Gary Carlough, architect
Jacek Dominick, Associate AIA, urban designer
Steve George, FAIA, architect/airport/URA
Bob Gleason, economist
Patricia Lowry, writer/critic
Larry Neuman, planner
Brock Onque, planner/architect/landscape architect
Eve Picker, urban design
Leonard Plotnicov, urban anthropologist

For further information, contact program director
Richard Glance, AIA, at 276-1245.

INSIDE

1994 DESIGN AWARDS



AIA PITTSBURGH
211 NINTH STREET
PITTSBURGH, PA 15222
ADDRESS CORRECTION REQUESTED

BULK RATE
U.S. POSTAGE
PAID
PITTSBURGH, PA
PERMIT NO. 159

ANOTHER REASON TO BUY PELLA® WINDOWS AND DOORS

We'll give you enough space to explore your options.

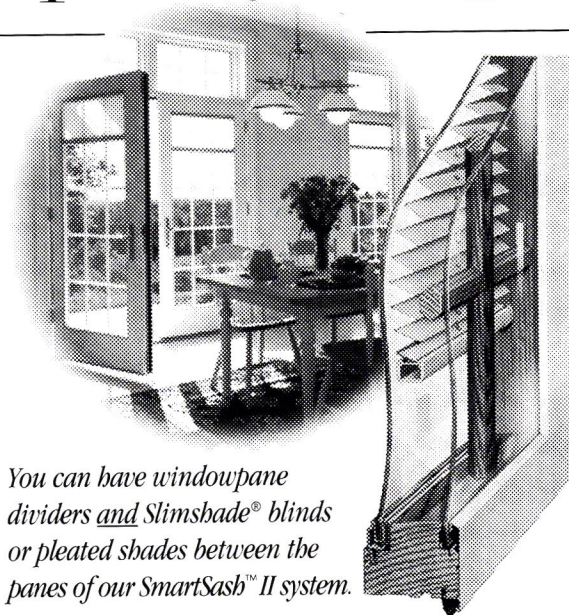

*You can have windowpane
dividers and Slimshade® blinds
or pleated shades between the
panes of our SmartSash™ II system.*

Up to 1 $\frac{5}{16}$ " to be exact. That's the size of the space between the panes on Pella® Designer Series™ windows and doors with our unique SmartSash™ II glass system. There's room for wood windowpane dividers *plus* our stylish Slimshade® blinds or pleated shades for privacy. And since they're protected between the panes, dusting is strictly optional.

Quality like this only comes from Pella.

BUILT TO IMPOSSIBLY HIGH STANDARDS. OUR OWN.™



COMMERCIAL
D I V I S I O N

JOHN P. SKORUPAN

Commercial Sales Engineer

Pella Window & Door Company
Guntton Corporation - Pittsburgh Division

79 North Industrial Park
Building 304
Sewickley, PA 15143
Phone (412) 741-8855
In PA (800) 222-8771
Outside PA (800) 223-2835