

C O L U M N S

design awards • 2002

STATION A

NO PARKING
8AM-6PM
MON - FRI



*When it's YOUR construction project,
RESULTS are everything.*

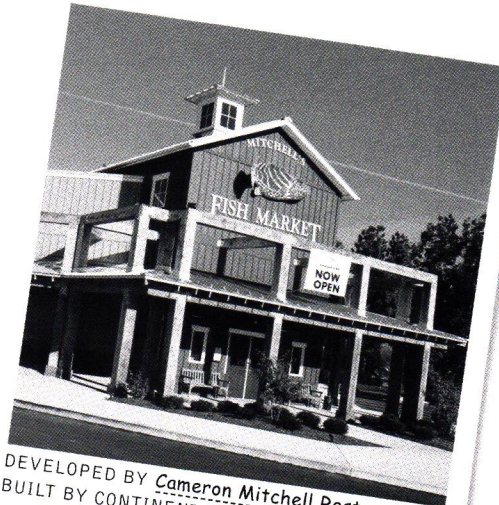

DEVELOPED BY Cameron Mitchell Restaurants.
BUILT BY CONTINENTAL BUILDING SYSTEMS.
DESIGN COLLECTIVE ARCHITECTS



DEVELOPED BY Nationwide Realty Investors.
BUILT BY CONTINENTAL BUILDING SYSTEMS.
HEINLEIN-SCHROCK ARCHITECTS

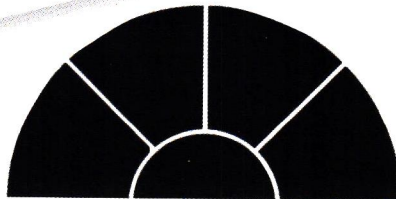

CONTINENTAL BUILDING SYSTEMS

GENERAL CONTRACTOR ■ CONSTRUCTION MANAGER

COMMERCIAL OFFICE ■ RETAIL ■ WAREHOUSE/DISTRIBUTION
HEALTHCARE ■ INTERIOR/EXTERIOR RENOVATION ■ RESTAURANTS

*Call Traci McGavitt-Yates at 412.464.8933 to get results
on your next construction project, or visit
www.continental-buildingsystems.com.*

Whew. But It's Worth It.

By Anne Swager, Hon. AIA



As advocates for the profession of architecture, we are always looking for new ways and more opportunities to tell the story of what you do.

As you sit looking through this issue

of *Columns* and this year's winners of our annual Design Awards competition, AIA Pittsburgh staff is drawing a collective sigh of relief. Our most hectic time of the year is over. Whatever mistakes we made are history and whatever successes we achieved are ours to celebrate. Boards and binders still need to be collected (hint, hint) but both the insert into the Pittsburgh Business Times and *Columns* are done. Life at AIA Pittsburgh will slow down to a more normal pace—until Tri-AIA in April, that is.

Design Awards, and all of the attendant activities, is my favorite time of the year. I love the excitement and anticipation of what might happen and, of course, I am proud of all the work that is submitted and proud of the participation of you and by your colleagues in the events. High points this year include the distinction of our Design Pittsburgh Gala as the first party ever held in the second floor of the new Convention Center overlooking the Allegheny River. Elsie and Henry Hillman were exceedingly gracious accepting the Gold Medal and Mr. Hillman's thoughtful remarks demonstrated his care and concern for all that you do. The party was such a good time that moving the remaining partiers out at 9:30 p.m. proved to be an almost impossible feat.

Architects' Saturday was once again well attended despite the more hikeable, less walkable route through Lawrenceville. (I was nursing a bee sting and carrying a bag of ice around on my finger most of the afternoon.) The students from Carnegie Mellon turned out in mass and there were quite a number of young people, with their parents in tow, making all of us hopeful that architecture is a profession with a promising future. Squonk Opera even opened their doors to the crowd as well as a metal smith and photographer in the Ice House adding a nice variety to the tour.

A couple of days before the Design Awards, Rich DeYoung, AIA and I took the binders to Boston, MA to be juried by Andrea Leers, FAIA, Daniel Arons, AIA and Angela Watson,

Assoc. AIA. This was a late in the game decision made to help us prepare a better presentation on the award's evening. Flying in, complicated by a Noreaster storm, was the roughest part of the trip. The city was vibrant and fun although the view coming across the river from the airport (Rich's idea, in the pouring rain) paled in comparison to Pittsburgh's skyline. The jury was quite impressed with the work they saw. They commented many times about the high quality of the work submitted and, in particular, the urban honesty of the design. There were even some unrepeatable remarks about work from other cities where the projects were more developer-driven. I came away from the experience feeling as if, given the right opportunity, they would consider practicing in Pittsburgh.

The day after the Design Awards presentation, I had the privilege of showing Andrea Leers around our city. We started at the Convention Center, where we paid no attention whatsoever to where we were supposed to go but instead explored back areas such as roof connections; you name it, we tried to see it. From there, we were off to the James Turrell show at the Mattress Factory. It's a must-see show and the high point for me was the two of us giggling like school girls in *Pleiades* while we tried to figure out if we really were seeing anything at all.

Why do we do all of this? The gala lets us celebrate the depth of talent and achievements in the architectural community. Architects' Saturday is an opportunity to show future architects, or maybe just future clients, the settings where you do what you do. The Design Awards and the attendant publications help us make connections with the broader media. As advocates for the profession of architecture, we are always looking for new ways and more opportunities to tell the story of what you do. Your best work beautifully illustrates our point. Good design counts and it can have a profoundly positive impact on how we live, work and play.

IN THIS ISSUE

Design Awards 2002

Juror Bios	4
The Winners	6
The Gala, in pictures	14
News	5
Breaking Ground	16
Calendar	21

On the cover: Apple SoHo by Bohlin Cywinski Jackson, this year's Silver Medal Award Winner. Photo: Peter Aaron/Esto.

AIA Pittsburgh serves 12 Western Pennsylvania counties as the local component of the American Institute of Architects and AIA Pennsylvania. The objective of AIA Pittsburgh is to improve, for society, the quality of the built environment by further raising the standards of architectural education, training and practice; fostering design excellence; and promoting the value of architectural services to the public. AIA membership is open to all registered architects, architectural interns, and a limited number of professionals in supporting fields.

AIA Pittsburgh
945 Liberty Avenue, Loft #3
Pittsburgh, PA 15222
Telephone: 412/471-9548
FAX: 412/471-9501

Chapter Officers

Jonathan W. Shimm, AIA, President
Richard DeYoung, AIA, 1st V.P.
Daniel K. Rothschild, AIA, 2nd V.P.
Deborah Rouse, AIA, Treasurer
Elmer B. Burger III, AIA, Secretary
Anne J. Swager, Hon. AIA,
Executive Director

Columns Staff

Tracy Certo, Editor
Joseph Ruesch, Art Director

Editorial Board

David J. Vater, AIA, Chair
Robert J. Bailey, AIA
Alan L. Fishman, AIA
Eileen M. Kinney-Mallin,
Professional Affiliate
Daniel K. Rothschild, AIA
Donald G. Zeilman, AIA

COLUMNS is published ten times a year by, and primarily for, members of AIA Pittsburgh, A Chapter of the American Institute of Architects. Preference may be given to the selection of works, articles, opinions, letters, etc. of members for publication. However, in the interest of furthering the goals of the Chapter, as stated monthly at the top of the masthead and in the membership directory, COLUMNS will publish the names of and properly credit non-members, whether as participants in the design of works submitted by a member, or as designers of their own work, or as authors of articles, opinion or letters.

Opinions expressed by editors and contributors are not necessarily those of AIA Pittsburgh. The Chapter has made every reasonable effort to provide accurate and authoritative information, but assumes no liability for the contents.

For information about AIA Pittsburgh, AIA Middle PA and the Northwest PA Chapter, call 1-888-308-9099.
Online: www.aiapgh.org
email: info@aiapgh.org

Juror Bios



Andrea Leers

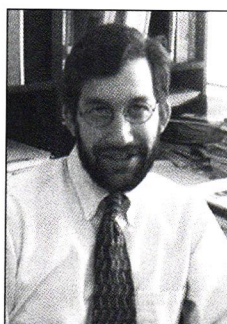

Daniel Arons



Angela E. Watson

ANDREA LEERS, FAIA, is a partner at Leers Weinzapfel Associates in Boston. The firm has received many design awards for projects including national and regional honors for the U.S. District Courthouses in Worcester, and Portland, ME, and the George Robert White Youth Development Center in Boston.

Andrea has been a Visiting Critic at the University of Pennsylvania Graduate School of Fine Arts, the Tokyo Institute of Technology Department of Architecture and at the Harvard University Graduate School of Design. From 1981-88, she was Adjunct Associate Professor and Visiting Critic at Yale University School of Architecture.

Since 1979, she has received several national grants for residency and research and design in Japan. She lectures regularly and has published many articles on Japanese architecture.

Andrea is former Chair and current Trustee of the Boston Foundation for Architecture, and a former Board member of the Boston Society of Architects. She currently serves on the U.S. General Services Administration's Public Buildings Service National Register of Peer Professionals.

Born in Miami, Florida and raised in Springfield, MA, she received a B. A. in Art History in 1964 from Wellesley College and a Master of Architecture from the Graduate School of Fine Arts at the University of Pennsylvania, then led by Louis I. Kahn. In 1991, she was elected to the College of Fellows of the American Institute of Architects. In 1997, she was Visiting Artist at the American Academy in Rome.

DANIEL ARONS, AIA, an architect with Tsoi/Kobus & Associates of Cambridge, MA, was one of the first LEED accredited professionals in the country and was just nominated for the 2003 AIA Young Architects Award. Trained as a planner, architect and engi-

neer, Dan has focused his career on the pursuit of high-performance buildings.

While working at Payette Associates in Boston, Dan served as a designer, project manager, and construction administrator for the science center at Middlebury College which was named "2000 Lab of the Year" by *R&D* magazine.

Dan's recent work with TK&A has focused on sustainable lab design. He has consulted with Hampshire College on a sustainable campus plan, and with Washington University, St. Louis on its green initiative. He has also provided consulting to the Harvard School of Public Health and continues to advise Middlebury College.

An active member of the U.S. Green Building Council, he is a member of the Education Committee, and has participated in the development of the Labs 21 Environmental Performance Criteria, a LEED-based rating system for laboratories. In addition, Dan regularly delivers presentations on sustainable technologies, design and planning. Locally, he co-chairs the Boston Society of Architects' Committee on the Environment.

He earned a M.S. in Building Technology from MIT in 2000 and a B.A. in architecture from the University of Minnesota in 1990.

ANGELA E. WATSON, ASSOCIATE AIA, is a senior associate and member of the Healthcare Practice Group at Shepley Bulfinch Richardson and Abbott (SBRA), a national architectural firm based in Boston. Prior to joining SBRA, she was a senior associate at Cambridge Seven Associates, Inc. Her projects include a major medical center, science museum, and environmental education center. Angela has served on juries for the AIA South Carolina Awards and the Boston Society of Architects Housing Awards. She is also a Visiting Critic at Massachusetts Institute of Technology where she received her Master of Architecture.



DESIGN AWARDS 2002*How it Works*

Awards may be given in the following four categories: Timeless, Open Plan, Detail and Architectural. The Silver Medal is AIA Pittsburgh's highest award and is only presented in the Architectural Awards category. Honor Awards are granted for overall excellence to projects in the Architectural Awards category. Certificates of Merit recognize an outstanding aspect of a project such as detailing or adaptive reuse. Open Plan and Architectural Detail are only eligible for Certificates of Merit.

The Green Design Citation was introduced in 2001 to recognize projects that have integrated green building strategies and practices into the design to reduce environmental impact.



At the Design Awards Ceremony from left to right: Lead Juror Andrea Leers, FAIA, Executive Director AIA Pittsburgh Anne Swager, Hon. AIA, event moderator and director and General Manager of WDUQ, Scott Hanley, and Jon Shimm, AIA Pittsburgh board president.

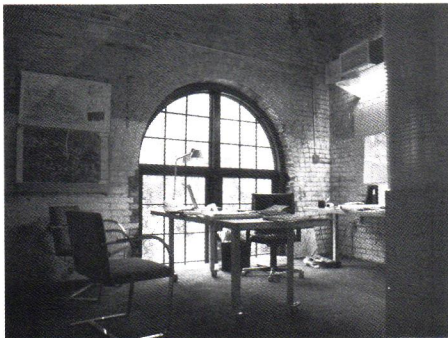

ARCHITECTS' SATURDAY More than 200 toured architects' offices in Lawrenceville on October 12th as part of Architects Saturday, an annual event that is part of Design Pittsburgh. Shown here is an office at McCormick Architects & Designers in the Ice House Artist Studios.

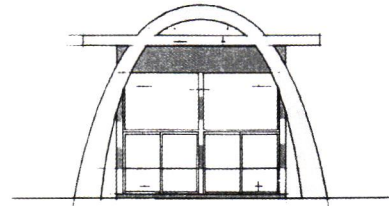
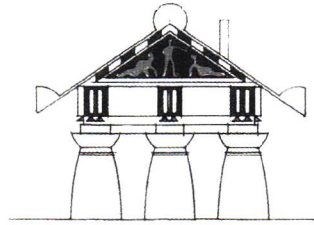

R E V O L U T I O N A R Y

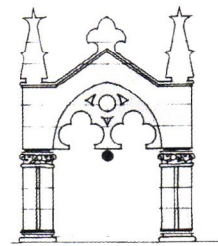
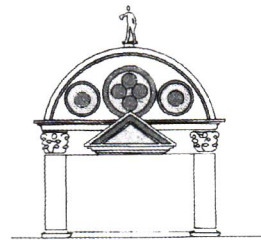
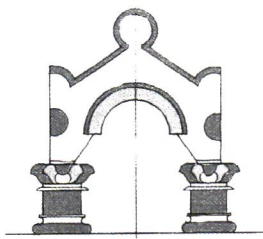

I N N O V A T I V E

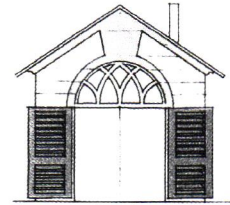
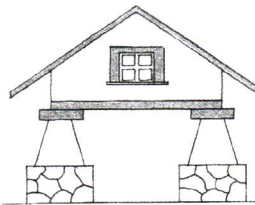
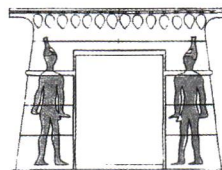

O U T O F T H E O R D I N A R Y

The Architecture and Design of Robert Venturi, Denise Scott Brown and Associates.

This influential firm changed the course of architecture in the 20th century. Now, their work will impact you. See how their passion for popular culture translated into architecture, urban planning and decorative arts. November 8-February 2.



**CARNEGIE
MUSEUM OF ART**
The Heinz Architectural Center

One of the four Carnegie Museums of Pittsburgh

4400 Forbes Avenue, Pittsburgh, PA 15213-4080 www.cmoa.org 412.622.3131

design awards • 2002



Architectural Awards

SILVER MEDAL

FIRM: **Bohlin Cywinski Jackson**

PROJECT: **Apple SoHo**

CLIENT: Apple Computer, Inc.

PROJECT TEAM: Peter Q. Bohlin, FAIA, Jon C. Jackson, AIA, Karl A. Backus, AIA, Rosa T. Sheng, Ben A. McDonald, Colleen Caulliez and Michael Waltner

JUROR COMMENTS: "Good natural light over the center where it does the most good. Signage is lovely too. The whole thing is restrained and places more importance on the people than the props.

Very strong concept—a single transparent structure inserted in a masonry structure. Everything reinforces this. The extraordinary glass bridges open the lower level which otherwise would be dark.

The ceiling is very well integrated. Overall materials contribute to the lightness and clarity of the plan. Very meaningful gesture. The stairs recall Norman Foster's glass stairs. Good sense of connection. Brightness is focused on the movement part of the space. Entry infill is definitely an announcement of what is to come."

Architectural Awards



HONOR AWARD

FIRM: **studio d'ARC architects P.C.**

PROJECT: **BodyMedia, Inc. Offices**

CLIENT: BodyMedia, Inc.

PROJECT TEAM: Gerard Damiani, AIA and Deborah Battistone

CONTRACTOR: Flynn Construction

JUROR COMMENTS: "A shell within a shell. Interesting the way they used very simple materials making the shell very clear. A robust sense of experiment. Clear and not confusing."

Good fit between the sense of what the company is about and the building itself. Nice mix between corporate and loft. Well crafted yet simple. Very attentive to details in a very sophisticated way and refined in its detailing in a rough and ready container.

A subtle warmth about it. Ingenuity and finesse."



HONOR AWARD

FIRM: **L.D. Astorino Companies**

PROJECT: **Port Authority of Allegheny County First Avenue LRT Station**

CLIENT: Port Authority of Allegheny County

PROJECT TEAM: Louis D. Astorino, FAIA, Dennis L. Astorino, AIA, Elmer Burger, II, AIA, Anthony Lucarelli, AIA, Joseph German, AIA, Judson Herter, AIA, Ron Emanuele, AIA, Paul Burgunder, Cyril Fox, Michael Zeuger, Michael Brennan, John Dietz, Nick Kampo, Robert McMaster, Victor Beltrain and James O'Toole
Contractor: Massaro Company

JUROR COMMENTS: "Trestle bridge is really well integrated. It knits itself into and enhances the urban fabric."

Very skillful and elegant piece of urban infrastructure. This is one of the best examples of mix of masonry and metal. Very sleek and very effective. In addition to a well composed ensemble of forms it is a good use of material. An engaging urban presence. Gives a sense of security which is very important in transportation projects. It is a real beacon."

Architectural Awards



HONOR AWARD

FIRM: **CelliFlynnBrennan, Inc.**

PROJECT: **Mainline Toll Facility,
PA Turnpike**

CLIENT: PA Turnpike Commission

PROJECT TEAM: Thomas C. Celli, AIA

CONTRACTOR: A & L, Inc.

JUROR COMMENTS: "A simple form that is purely functional. The gesture across the highway and how it connects to the land is appropriate. Quite a handsome project. Economy of means."

It enhances the otherwise drab experience of a highway. It has a dynamism that makes you feel it could spin around. Becomes a beacon on the highway as you approach. The roof comes down to catch you."

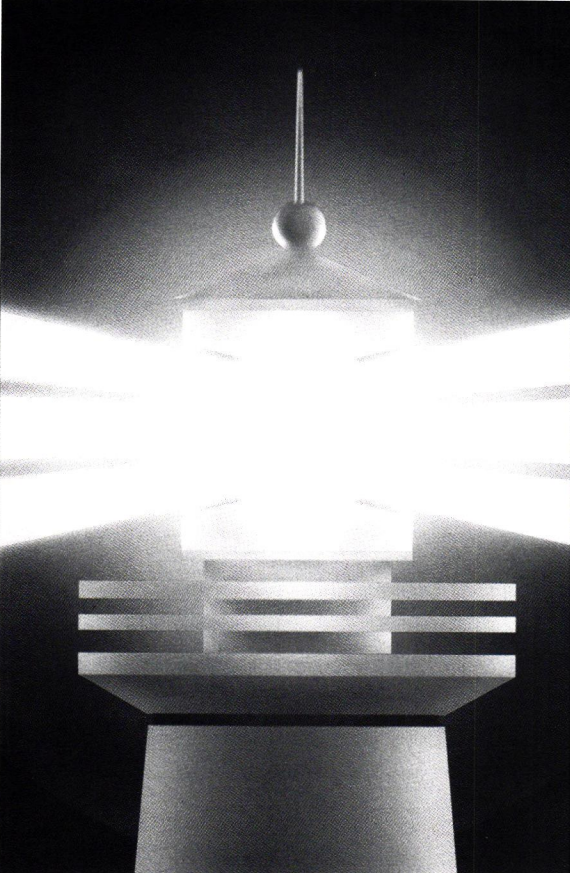

Lighthouse Electric

ELECTRICAL CONTRACTORS

Charting The Right Course!

As Pittsburgh's community leaders chart the course that will lead us through the 21st century, the voyage will demand an experienced crew. When it comes to electrical construction, Lighthouse Electric is the contractor for the new millennium... building *New Landmarks* and renewing *Old Ones*.

David L. Lawrence Convention Center
Allegheny County Family Courts
Point State Park Fountain
PNC Firstside Center
PNC Park

1957 Route 519 South, Canonsburg, PA 15317 • 724/873-3500

Architectural Awards

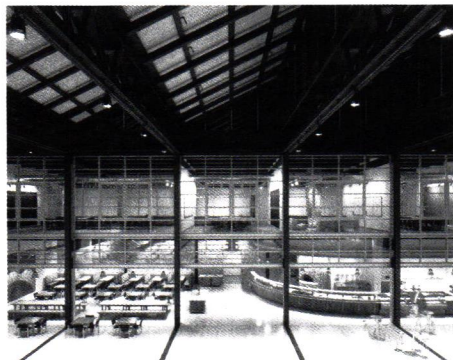

CERTIFICATE OF MERIT

FIRM: **Bohlin Cywinski Jackson**

PROJECT: **Pixar Animation Studios Headquarters**

CLIENT: Pixar Animation Studios

PROJECT TEAM: Jon C. Jackson, AIA, Karl A. Backus, AIA, Peter Q. Bohlin, FAIA, Amy Bradac, Teresa Bucco, Maria Danielides, Shari Ann Lersch, Michael D. Maiese, AIA, David Senft, Sara McGregor Snyder, Rebecca L. Boles, George Bradley, Charles J. Cwenar, AIA, Joshua Keller, Sean Pulsifer, Kruti Majmudar, Rosa T. Sheng and Peter Streibig

CONTRACTOR: DPR Construction

JUROR COMMENTS: "Completely new space. Basically a historic language. Well executed. Nice ceiling. Not that sentimental... obviously a contemporary steel structure, thoroughly contemporary. A place where imaginative work goes on. Language of the building is very handsome. Some very nice details. Albert Kahnish. Very composed and skillful in a lot of ways. Beautiful sub partitions. A project of very high quality. Anything can happen in this space."

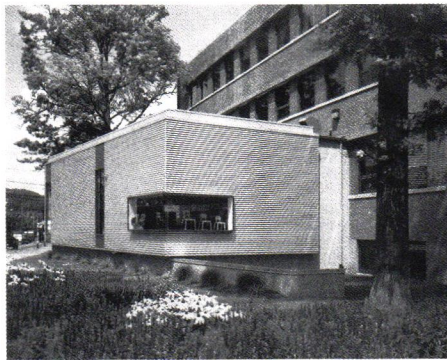

CERTIFICATE OF MERIT

FIRM: **EDGE studio**

PROJECT: **Shady Lane School**

CLIENT: Howard Booth

PROJECT TEAM: Gary K. Carlough, AIA, Dutch MacDonald, AIA, Anne Chen, Tsunehisa Tsuda, Delphine N. Ammann, Li Yin Hiyu and Jen Bee

CONTRACTOR: A. Martini & Company

JUROR COMMENTS: "They carved out a piazza in the middle. Handicapped accessibility is quite cleverly done. Nasty knotty problem is well resolved. The leaves in the concrete are a very nice touch. It is honest about what it is and it makes a real effort to create a space. Goes a long way towards meeting its goals."

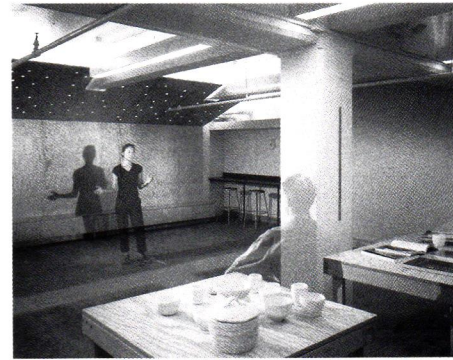

CERTIFICATE OF MERIT

FIRM: **EDGE studio in collaboration with architect Bruce Lindsey**

PROJECT: **Society for Contemporary Craft**

CLIENT: Society for Contemporary Craft

PROJECT TEAM: Gary K. Carlough, AIA, Anne Chen, Jen Bee and Andre Kamili

CONTRACTOR: Jendoco Construction Corporation

JUROR COMMENTS: "Raw plywood and floor are really nice elements. There's a real coincidence between the program purpose and the economy of means of the response."

Restraint of the main gallery. Contrast is charming and the idea of craft informing the development of the space."

KAG ENGINEERING, INC.

Consulting Engineering & Land Surveying

2704 BROWNSVILLE ROAD
PITTSBURGH, PA 15227

Kimberly A. Gales, P.E.
President

(412) 885-8888
FAX (412) 885-5146
Email: kageng@aol.com

Architectural Awards

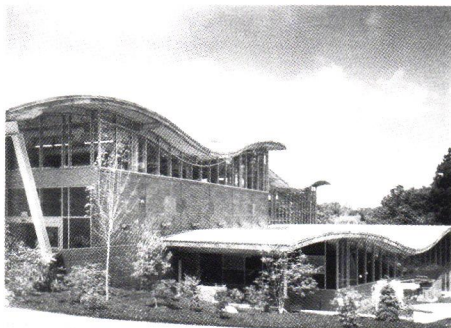

CERTIFICATE OF MERIT

FIRM: **Indovina Associates Architects**

PROJECT: **Pittsburgh Zoo Aquarium**

CLIENT: The Pittsburgh Zoo & PPG Aquarium

PROJECT TEAM: Robert Indovina, AIA, Brian Roth, AIA, Brian Kaminski, AIA, Jason Bottles and Nathan Randolph
CONTRACTOR: Dick Corporation

JUROR COMMENTS: "It is a very effective day lit space. The assembly of materials is nice. It is an ambitious project, the curving roof, palate of materials, light in the interior. Interior spaces bright and inviting. An admirable effort to make an expressive environment for an aquarium."

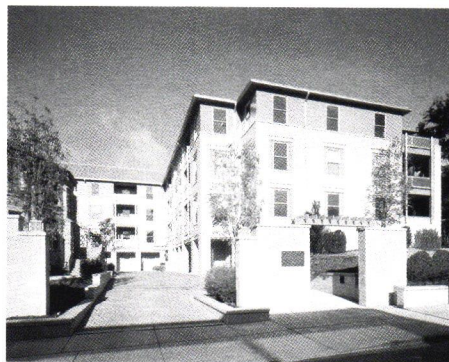

CERTIFICATE OF MERIT

FIRM: **Perfido Weiskopf Architects**

PROJECT: **1660/1680 Murray Avenue**

Condominiums

CLIENT: 1660 L.P. Steven Mosites, Jr. and William J. Kolano

PROJECT TEAM: Leonard P. Perfido, AIA, Anthony Pitassi, AIA, William Voulgaris, Assoc. AIA and Antonio Rella, Assoc. AIA

CONTRACTOR: Dynamic Building Corporation and Montgomery & Rust, a Joint Venture

JUROR COMMENTS: "A sense of modesty but it is very considered. Well assembled with a good use of material. Citing is quite nice. Calm but out of the ordinary. Creates a family of material that are followed and relate to the context. Parking underneath is well handled. Project is cooperative with its neighbors."

Architectural Detail Award

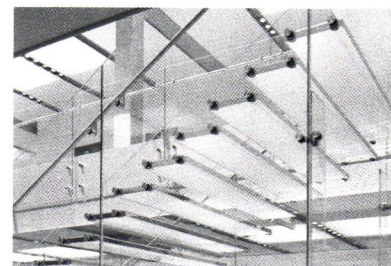

CERTIFICATE OF MERIT

FIRM: **Bohlin Cywinski Jackson**

PROJECT: **Apple SoHo**

CLIENT: Apple Computer, Inc.

PROJECT TEAM: Peter Q. Bohlin, FAIA, Jon C. Jackson, AIA, Karl A. Backus, AIA, Rosa T. Sheng, Ben A. McDonald, Colleen Caulliez and Michael Waltner
Contractor: J.T. Magen & Co.

JUROR COMMENTS: "The skylight framing caught my eye right away. It ties right back to the bridge framing. The detailing is really single-minded in serving the transparency of the space. We are looking at structural glass everywhere which does not seem forced. The glass is a very delicate system. This was clearly a client with the same kind of vision. Apple is about visual quality."



People's Choice Award

FIRM: **L.D. Astorino Companies, Architect of Record**

HOK Sport, Venue & Event, Design Architect

PROJECT: **PNC Park**

CLIENT NAME: Pittsburgh Pirates Baseball Club

DESIGN TEAM: Louis D. Astorino, FAIA, Dennis L. Astorino, AIA, Christopher Haupt, AIA, Charles Shaw, AIA, Denis Smoley, Craig Schmitt, John Sysko, Brian Leet, Jennifer Graham, James Routh, AIA, Jeff Slusarick, AIA, Ron Dellaria, Steve Gillespie, Jon Lusin

CONTRACTORS: Dick Corporation/Barton Malow

Open Plan Awards

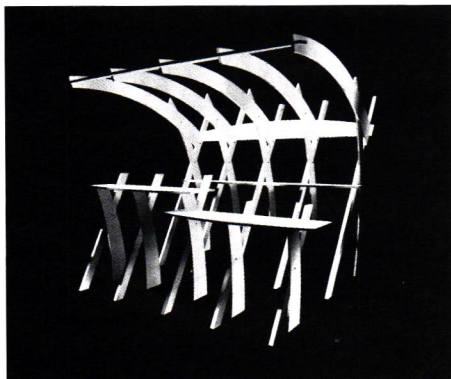

CERTIFICATE OF MERIT

FIRM: **Cognitive Architecture**

PROJECT: **Design/Build Team, Carpenters Apprenticeship Competition 2002**

CLIENT: Brotherhood of Carpenters and Joiners Union Local #142

PROJECT TEAM: Thomas F. Pierce, AIA
Contractor: Giffin Interior and Fixture, Inc.

JUROR COMMENTS: "A wonderful collaboration and the result is very engaging."

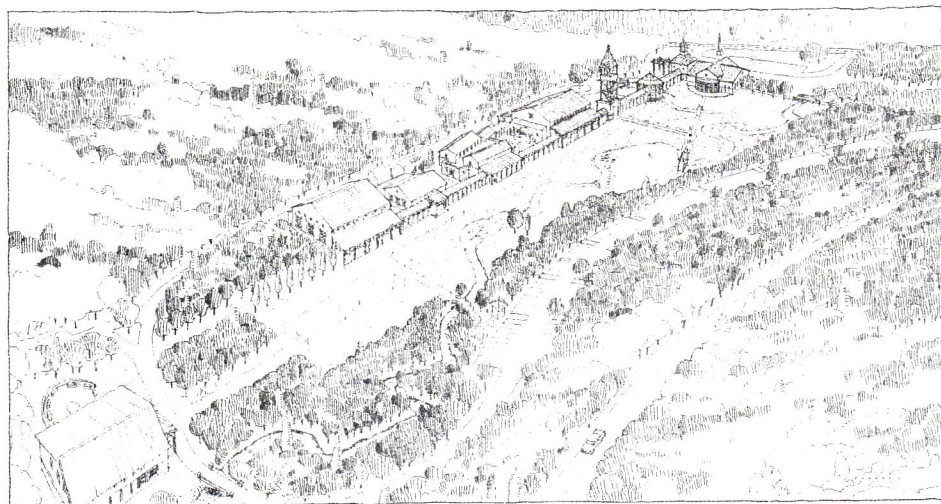

AERIAL VIEW OF COMMUNITY

CERTIFICATE OF MERIT

FIRM: **Desmone & Associates Architects**

PROJECT: **New Community Church**

CLIENT: New Community Church

PROJECT TEAM: Charles L. "Luke" Desmone, AIA, Jon Funari, AIA, Paula Vorkapich, AIA and Mark Shannon, AIA

JUROR COMMENTS: "This project deals with constraints as assets instead of as obstacles. The planning strategy is based on interesting analysis and leads to a very thoughtful site layout."

Landscape Architectural Detail Award

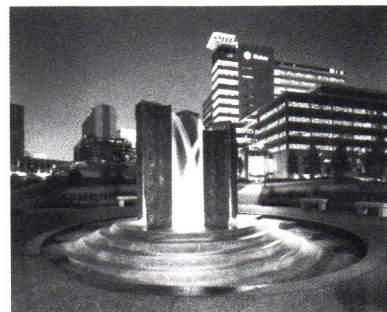

CERTIFICATE OF MERIT

FIRM: **Marshall Tyler Rausch LLC**

PROJECT: **Mellon Green Fountain**

CLIENT: Mellon Financial Corporation

PROJECT TEAM: Cynthia Tyler, ASLA, Eric Walsnovich, ASLA

CONTRACTOR: Joseph B. Fay Company

JUROR COMMENTS: "This project is very successful at the base. The water and the sculpture work together. It contains the water well in a lively and very condensed urban setting. The water sheds inside into the stone which acts as a container. It is quite nice."

thanks to our sponsors!

■ **Design Pittsburgh Hosts**

Carnegie Museum of Art
Photo Forum Gallery

■ **Design Pittsburgh Media Sponsor**

Pittsburgh Business Times

■ **Design Awards Sponsor**

Flynn Construction, Inc.

■ **Green Design Citation Sponsor**

Clearview Project Services Company

■ **People's Choice Award Sponsor**

Columbia Gas of Pennsylvania

■ **Gala Gold Sponsors**

Poerio Incorporated
Rycon Construction, Inc.
Mosites Construction

■ **Exhibit Sponsors**

R.E. Crawford Construction
Mistick Construction
Crawford Consulting Services, Inc.
Reed Smith LLP

■ **Technology Sponsors**

CAD Research, Inc.
Tri-State Reprographics, Inc.

■ **Architects' Saturday Gold Sponsor**

AIA Pittsburgh's Foundation for Architecture

■ **Silver Sponsors**

Allegheny Construction Group, Inc.
Atlantic Engineering Services
Bohlin Cywinski Jackson
Burchick Construction Company, Inc.
Centria
Compu-Site Technologies
GAI Consultants, Inc.
H.F. Lenz Company
Marsico Corporation
Nicholson Construction Company
Sota Construction Services, Inc.
Steelcase Inc.
TEDCO Construction Corporation
The Gateway Engineers, Inc.
Tower Engineering
TRACO Windows & Doors
Turner Construction Company

■ **Contributors**

A.G. Cullen Construction Management, Inc.
Acordia
Armstrong WJG, Inc.
Bear Construction, Inc.
Bentley Prince Street
Bert Davis Associates
Cascade Associates
Civil & Environmental Consultants, Inc.

Claitman Engineering Associates, Inc.
Dodson Engineering, Inc.
F.J. Busse Co., Inc.
Firsching, Marstiller, Rubarsky and
Wolf Engineering, Inc.
GSK Enterprises, Inc.
General Industries
Grossman, Yanak & Ford LLP
Hilbish McGee Lighting Design
The Kachele Group
Keane Construction Company, Inc.
Landau Building Co.
Massaro Company
Massery Photography, Inc.
MBM Contracting, Inc.
Pittsburgh Window Film
Ross & Kennedy Corporation
The Rubinoff Company
Taylor Structural Engineers, Inc.
Trans Associates Engineering Consultants
Weisshouse

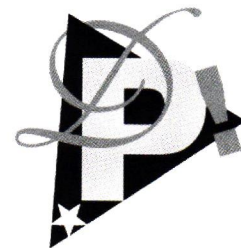

**DESIGN
PITTSBURGH**



Working Together to Create a Better Built Masonry Environment

The International Masonry Institute
offers design and technical assistance and will help you
find signatory contractors and skilled craftworkers in all of the trowel trades.



1-800-IMI-0988
300 Northpointe Circle, Suite 303
Seven Fields, PA 16046
www.imiweb.org

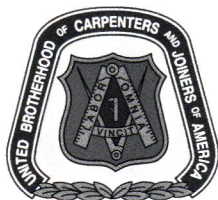

Be Part of a Winning Team

The Greater PA Regional Council of Carpenters Knows How!

Congratulations to:
Tom Pierce, AIA – Cognitive Architecture
John Leuch – Carpenters L.U. #142
Jerry Sappington – Giffin Interiors

JOHN A. BROOKS
EXECUTIVE SECRETARY - TREASURER

RAY VOGEL, JR.
PRESIDENT

WILLIAM WATERKOTTE
DIRECTOR OF ORGANIZING

PHONE: 412.922.6200 FAX: 412.922.6032

DESIGN PITTSBURGH

Gala

OCTOBER 3, 2002



Jason Stryner, Joe Rizzi and Kevin O'Connor all of Flynn Construction

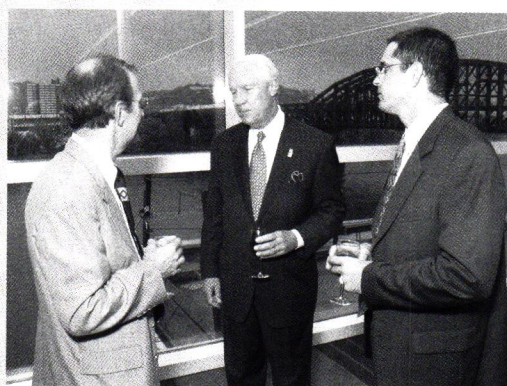

Rich DeYoung, AIA, The Honorable Jim Roddey, and Tom Bartnick

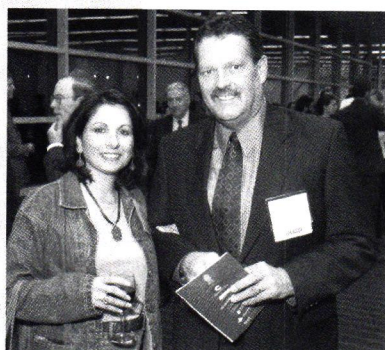

Joanne Garron of Pittsburgh Business Times and Tom Churchick of R.E. Crawford Construction



The Honorable Jim Roddey, Henry Hillman, Elsie Hillman, Anne Swager, Hon. AIA, Rich DeYoung, AIA, and Jon Shimm, AIA

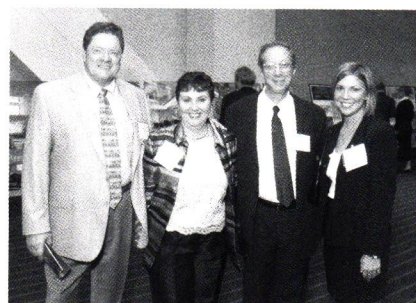

Bernard Glesky, Mary Crawford, Alan Fishman, AIA, and Alyssa Pike



Paul Tellers, AIA, and Tom Borellis, ASLA



State Senator Tim Murphy, Christine Fulton, Alan Weiskopf, AIA, and Rebecca Flora

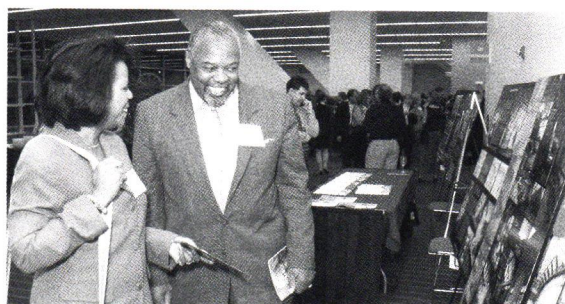

City Councilman Sala Udin and Jackie Wells view the impressive entries in this year's Design Awards

PHOTOS BY JIM CUNNINGHAM

Nothing else
even comes close.

AIA Contract Documents are the standard in the building industry. Created with the consensus of contractors, attorneys, architects and engineers. Honed razor-sharp by test after legal test spanning 110 years. Now, with custom formatting and flexible pricing. Call for your free demo disk of new release 3.0 today. **412-471-9548**

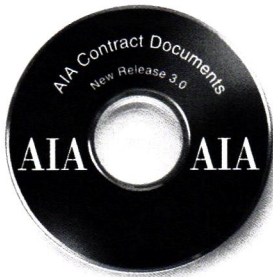

THE AMERICAN
INSTITUTE
OF ARCHITECTS



First Avenue Station

WE ARE ON YOUR TEAM!

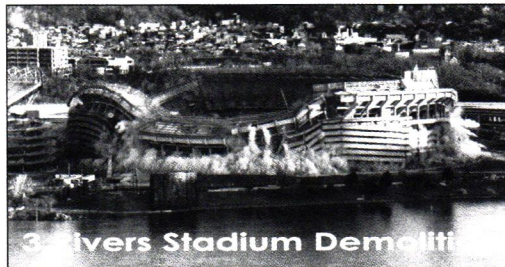

3 Rivers Stadium Demolition

- Electrical
- Mechanical
- Plumbing
- Civil
- Structural

D. L. Lawrence
Convention Center

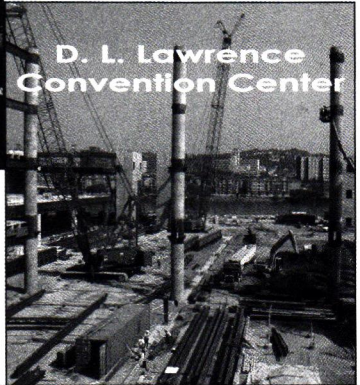

Engineering
Dynamics
Incorporated



412.880.5150 T 2 Gateway Center
412.880.5157 F Suite 1899
Pittsburgh, PA
engineeringdynamics@nb.net
WBE/DBE Certified Firm



JKECO, INC.

ELECTRICAL CONTRACTOR

- RESIDENTIAL
- COMMERCIAL
- INDUSTRIAL
- DESIGN BUILD

3031 Industrial Blvd.
Bethel Park, PA 15102-2537

Phone (412) 833-6700
FAX (412) 833-6701
jkco@aol.com

team laminates company



*Congratulations to
Gerard Damiani, AIA and
BodyMedia, Inc.*

412-323-1911
1013 Spring Garden Avenue
Pittsburgh, PA 15212
www.teamlaminates.com

Our mission is to provide
our customers with superior
quality and service: on time
and in budget.

From the Firms

► **Radelet McCarthy** designed the facilities for the recently opened William M. Cooper Pavilion, the clinical component of the University of Pittsburgh Cancer Institute. The conference center, pictured below, supports both the clinical wing and the research wing and features video conferencing, multiple projection screens, and a rear projection system.

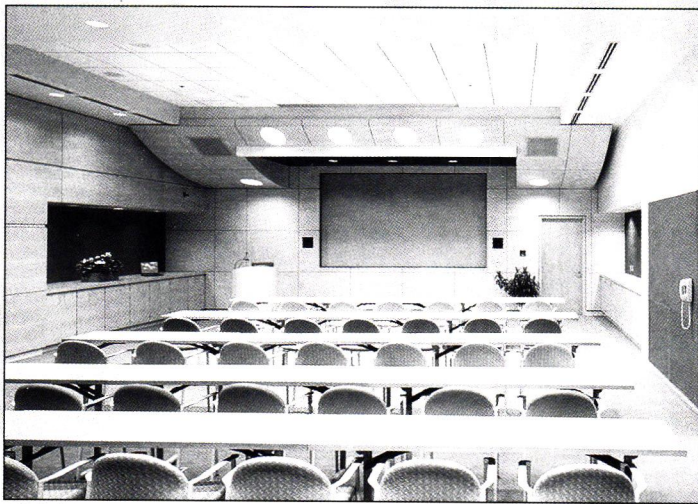

WTW Architects is completing the design phase for the \$25 million renovation project at three Upper St. Clair School District elementary schools.

WTW Architects is designing the renovation of the University of Pittsburgh's historic Stephen Foster Memorial Theater in Oakland.

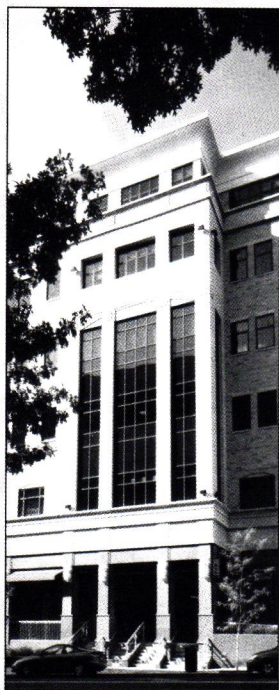

Burt Hill Kosar Rittelmann Associates has been selected as part of the BNIM team for the design of the new 200,000 sf Institute of Molecular Medicine, for the University of Texas.

MacLachlan Cornelius & Filoni Architects recently completed the Michael and Julia Kara Alumni House at the California University of Pennsylvania.

JSA Architecture Planning Engineering Interior Design participated in the dedication of Sennott Square, pictured left, a new six story multi-purpose academic complex designed for the Commonwealth of Pennsylvania Department of General Services for use by the University of Pittsburgh. This facility, the university's first academic building in many years, will house retail on the main level, and academic departments above. The JSA

project team included: Principal in charge **Thomas J. Mrozinski Jr., AIA**; director of architecture **Richard Oziembowski, AIA**; project architect **Scott Womack, AIA**; project engineer Robert Cortopassi; and project interior designer Anita Myers.

Ground broke for the long awaited 55,000 sf Lincoln Larimer Community Service Center, pictured below. **Art Ruprecht, AIA** of **RSH Architects** was acknowledged for his firm's long-standing commitment to the project's development efforts, which began more than two decades ago.

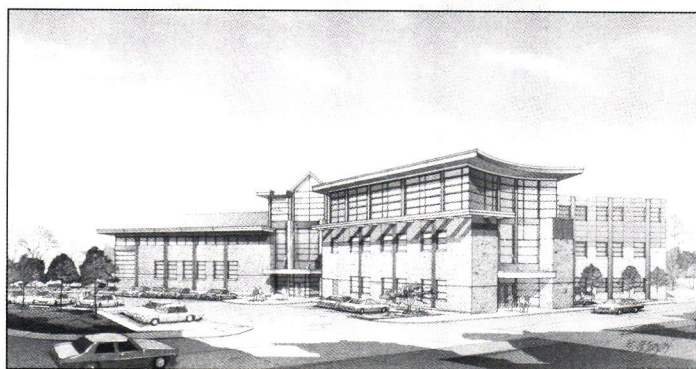

Business Briefs

► **Devlin Design** and **Indigo** have announced their merger creating **Devlin Indigo Architecture**. Both firms recently collaborated on the 219,000 sf Grande Hotel at Mountaineer. For now, **Devlin Indigo Architecture** will retain offices in downtown Pittsburgh and in Sewickley. The newly created firm employs 13 full-time professionals, plus staff. For more information, visit www.devlinindigo.com. Pictured are Mary Oliiffe, Doug Devlin, AIA, and Melanie London.



Kelly W. Brown has recently joined **Radelet McCarthy Architects**.

Ross Schonder Sterzinger Cupcheck, P.C. announced that **Mark M. Edelmann, AIA** was hired as a senior associate. Michael A. Willhide and Jessica J. Howell were hired as intern architects. **Eric S. Green, AIA**, who joined the firm as an intern in August 2001, is now a registered architect in Pennsylvania.



BROWN

Welcome New Member

AIA Pittsburgh welcomes Kerry Alexander of Baker & Associates. A graduate of Kent State University, Kerry's past projects include "Housing Community Plans" at



ALEXANDER

several air force bases across the country and in Turkey. Interests include photography, travel, art history, and sustainable design.



BOLSTER-DeHART INC.

Heating and
Air Conditioning

*Congratulations to
Perfido Weiskopf for
1660/1680 Murray Ave.
Condominiums*

**333 Rochester Road
Pittsburgh, PA
15237-1731**

PHONE: **412-367-3900**
www.bolster-dehart.com

Professional Engineering Services in Acoustics & Vibrations

William R. Thornton, Ph.D., P.E.
Consulting Engineers in Acoustics & Vibrations



Architectural Acoustics Analysis & Design

Theater & Auditorium Room Acoustics

School Acoustics & Noise Transmission

Building Acoustics & Noise Transmission

MRI & Sensitive Instrument Vibrations

Vibration Measurement & Control

HVAC Noise & Vibration Control

Community Noise Measurement

Environmental Impact Studies

Noise Control Engineering

Industrial Noise Control

Measurement & Testing

Product Development

Training Seminars

Expert Witness



724.265.2000 Pittsburgh

www.acoustics-vibrations.com

wrt@acoustics-vibrations.com



William R. Thornton, Ph.D., P.E.
Consulting Engineers in Acoustics & Vibrations
250 Shagbark Drive
RD1 Cheswick, PA 15024

Design Build

Secrets for Success Conference - 2003



PITTSBURGH BUSINESS TIMES

Society for Marketing Professional Services and the Pittsburgh Business Times are proud to bring together a panel of national experts who will share their "secrets for succeeding" in the increasingly popular project delivery method known as **design/build**.

• **Jeffrey L. Beard**
Design Build Institute of America

• **James A. Young III, CCC**
Jones Lang LaSalle

• **William K. Wakefield**
The Wakefield Consulting Group

• **Todd Swanson**
U.S. Army Corps of Engineers

• **Bob Daniels**
Hensel Phelps Construction



WELLINGTON POWER CORPORATION
ELECTRICAL CONTRACTORS

January 15, 2003 • 11:30 am to 4:00 pm

David L. Lawrence Convention Center

For Reservations: Diana Rudoy, CPSM

412.209.2885 - drudoy@ldastorino.com

"Consider The Momentous Event In Architecture When The Wall Parted And The Column Became."

- Louis Kahn

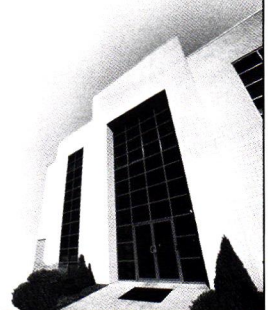

Attention to detail. Commitment to completing a project on-time and on-budget. Dedication to the highest standards. And a long tradition of building excellence.

KACIN
GENERAL CONTRACTORS
BUILDING PARTNERSHIPS

795-22 Pine Valley Drive
Pittsburgh, PA 15239
Phone: 724/327-2225
Fax: 724/733-5993
www.kacin.com

*Nearly five decades of
award winning service.*



Burns ♦ Scalo

♦ 400 Bursca Drive, Suite 402
Bridgeville, PA 15017-1436
Phone: 412-221-6300
Fax: 412-221-6262
www.burns-scalo.com
info@burns-scalo.com

Commercial Roofing
Commercial Sheet Metal
Residential/Steep Slope
Repair & Maintenance
Waterproofing/Damp Proofing

AKRON, OH ♦ PITTSBURGH, PA ♦ RALEIGH, NC



Bunting Graphics 20 River Road Verona, PA 15147-1159
Tel. 800-735-0445 ext.240 FAX 412-820-4404
e-mail: jody@buntinggraphics.com

- 3 Dimensional Fabrication
- Custom Light Fixtures
- Handrails
- Laser Cutting
- Cast Resin
- ADA Signs
- Metal Letters / Logos
- Metal & Plastic Fabrication
- Neon / Cold Cathode Lighting
- Architectural Signage
- Architectural Products

Excellence in Architectural Products

Your mission:

- Its late in the day and you need over 50 sets of prints and specs accurately produced and bound.
- You need everything packaged, shipped, and delivered by the next business day.
- What do you do?

Contact:

Washington Reprographics

Document Management
Digital Printing On Demand
Digital Copies
Binding, Tabs, & Collating
Scanning & Archiving
Digital Color
Mounting & Laminating
Oversize Copies, Plots, & Prints
OCR & CAD Conversion
Pick-Up/Delivery/Shipping
Same Day & Overnight Service

Delivering quality document services
for over 25 years...



**WASHINGTON
REPROGRAPHICS**

...mission possible.

Four convenient locations in the Pittsburgh area
412.788.0640 www.washingtonreprographic.com

CALENDAR

ATA ACTIVITIES

DECEMBER 6, FRIDAY

AIA Communications Committee

Meeting, noon at the Chapter office.

412-471-9548

DECEMBER 17, TUESDAY

Holiday Party, 5:30 p.m., Penn Brewery

DECEMBER 18, WEDNESDAY

AIA Pittsburgh's Foundation for

Architecture 5:00 p.m. at Strada LLC office,

925 Liberty Avenue. Contact Ed Shriver, AIA,

412-452-9690

DECEMBER 19, THURSDAY

Legislative Committee Meeting, noon

at the Chapter office, Chuck Coltharp, AIA,

724-452-9690

AROUND TOWN

DECEMBER 6, FRIDAY

ASLA Holiday Party, 6:00 p.m.,

945 Liberty Avenue, Downtown

Cost: \$10 members, \$20 non-members

DECEMBER 10, TUESDAY

CSI Meeting. Holiday Meeting at Valhalla

Microbrewery & Restaurant. Festivities will

begin at 6:30 p.m. \$25 per person. For

reservations call Deborah Merges at 724-935-

6965 or email her at dmerg@ATTBI.com by

December 4.

DECEMBER 11, WEDNESDAY

ULI Holiday Party, 6:00 p.m., at

The Rivers Club

DECEMBER WEEKENDS

Fallingwater: In-depth Tours. The in-depth

tour lasts approximately 2 hours, and is

available only at 8:30 a.m. It includes all of the

major rooms of the house, plus secondary

spaces not available on the regular tour, smaller

group size, and extended interpretation. This is

the only tour where still photography is

permitted. Reservations only. 724-329-8501

PHOENIX ROOFING, INC.

Commercial Roofing and Sheet Metal

230 CORAOPOLIS ROAD

SUITE 200

CORAOPOLIS, PA 15108

phone: 412-778-8845

fax: 412-778-8846

phoenixrfg@aol.com

❖ TOMSON BROTHERS ❖ HOME INTERIORS

MANUFACTURES AGENTS

❑ HARDWOOD FLOORING

- Exotic
- Domestic Hardwoods
- Oak
- Bamboo
- Teak
- Siberian Larch

❑ CERAMIC

- Domestic
- Imported from Italy and Turkey

❑ LEATHER FLOORS

❑ MARBLE

❑ LIMESTONE

❑ GRANITE

❑ JERUSALEM STONE

*Call for an
appointment and we
will visit your office*

*Call toll free:
1-877-875-9046*

nicholasnct@aol.com

**Tomson Brothers
Home Interiors
1003 5th Avenue
New Kensington, PA 15068**

More than 20 years of excellent service to commercial clients.

CONTRACTORS' DIRECTORY

*Member of the MASTER BUILDERS' ASSOCIATION.

A LISTING OF AREA CONTRACTORS AND THEIR PROFESSIONAL SERVICES. To include your firm in this directory, call AIA Pittsburgh at 412-471-9548.

■ ALLEGHENY CONSTRUCTION GROUP, INC.*

456 Washington Avenue, PO Box 425
Bridgeville, PA 15017
PHONE: 412-221-0500 FAX: 412-221-0188
CONTACT: Laura S. Deklewa
*Commercial / Construction management
Exterior / General / Industrial / Interior
Renovations / Pre-engineered Metal
Buildings / Certified DBE/WBE*

■ AMEC

707 Grant Street, Suite 3000, Pittsburgh, PA 15219
PHONE: 412-258-3620 FAX: 412-258-3621
E-MAIL: doug.boyd@amec.com
*Commercial / Construction management
General / Interior*

■ ARMSTRONG WJG, INC.

P.O. Box 4286, Pittsburgh, PA 15203-0286
PHONE: 381-7098 FAX: 381-7698
CONTACT: William J. Gormley, Jr.
*Commercial / Construction management
Exterior / General / Interior / Renovations*

■ BRIDGES

1300 Brighton Road, Pittsburgh, PA 15233
PHONE: 321-5400 FAX: 321-9823
CONTACT: Paul R. Bridges
*Commercial / Construction management
Exterior / General / Industrial / Interior
Renovations*

■ BURCHICK CONSTRUCTION CO., INC.*

500 Lowries Run Road, Pittsburgh, PA 15237
PHONE: 369-9700 FAX: 369-9991
CONTACT: Joseph E. Burchick
E-MAIL: burchick@burchick.com
VISIT: www.burchick.com
*Commercial / Construction management
General / Industrial / Interior / Renovations*

■ BURNS & SCALO ROOFING CO., INC.

400 Bursca Drive, Suite 402, Bridgeville, PA 15017
PHONE: (412) 221-6300 FAX: (412) 221-6262
CONTACT: Jack F. Scalo, President
E-MAIL: info@burns-scalo.com
VISIT: www.burns-scalo.com
*Commercial / Industrial / Residential
Roofing / Architectural / Structural
Specialty Sheetmetal. National Roofing
Contractor of the Year Award and RSI Metal
Roofing Project of the Year Award.*

■ CONTINENTAL BUILDING SYSTEMS

285 E. Waterfront Drive, Homestead, PA 15120
PHONE: 464-8933 FAX: 464-2994
CONTACT: Traci McGavitt-Yates
*Commercial / Construction management
Exterior / General / Interior / Renovations*

■ R.E. CRAWFORD CONSTRUCTION

1046 Pittsburgh Street, Springdale, PA 15144
PHONE: 724-274-5000 FAX: 724-274-2323
CONTACT: Thomas J. Churchill
*Commercial / Construction management
General / Interior / Renovations*

■ JOHN DEKLEWA & SONS, INC.*

1273 Washington Pike, P.O. Box 158
Bridgeville, PA 15017-0158
PHONE: 412-257-9000 FAX: 412-257-4486
CONTACT: Donald W. Dempsey, President
WEB SITE: www.deklewa.com
*General construction / Construction
Management / Design-Build / Development
Services*

■ DICK CORPORATION*

P.O. Box 10896, Pittsburgh, PA 15236
PHONE: 412-384-1320 FAX: 412-384-1215
CONTACT: John R. Bonassi
*Commercial / Construction management
Exterior / General / Highway / Industrial
Interior / Renovations / Design Build*

■ P.J. DICK INCORPORATED*

P.O. Box 98100, Pittsburgh, PA 15236
PHONE: 462-9300 FAX: 461-7900
CONTACT: Bernard J. Kobosky
*Commercial / Construction management
Exterior / General / Industrial / Interior
Renovations / Institutional*

■ DYNAMIC BUILDING CORPORATION

51 Pennwood Place, Suite 200
Warrendale, PA 15068
PHONE: 724-772-9020 FAX: 724-772-5770
CONTACT: Judith Nadeau
E-MAIL: jnadeau@dynamicbuilding.com
*Commercial / Construction management
General / Industrial / Interior Renovations
Multi-Family*

■ FLYNN CONSTRUCTION, INC.

600 Penn Avenue, Pittsburgh, PA 15221
PHONE: 243-2483 FAX: 243-7925
CONTACT: Tom O'Connor
*Commercial / Construction Management
Exterior / General / Interior / Renovations*

■ GENERAL INDUSTRIES

15 Arentzen Blvd., Charleroi, PA 15022
PHONE: (724) 483-1600 FAX: (724) 483-0990
CONTACT: Donald Ivill, divill@genindustries.com
VISIT: www.genindustries.com
*Design-Build/Commercial Building
Contractors*

■ HARCHUCK CONSTRUCTION CO., INC.

705 Route 66, Building II, Suite 222,
Apollo PA 15613
PHONE: (724) 727-3700 FAX: (724) 727-2800
CONTACT: David A. Harchuck
*Commercial / Construction management
Exterior / General / Industrial / Interior
Renovations*

■ JENDOCO CONSTRUCTION CORPORATION*

2000 Lincoln Road, Pittsburgh, PA 15235
PHONE: 412-361-4500 FAX: 412-361-4790
CONTACT: John W. Zang III
*Commercial / Construction management
Exterior / General / Industrial / Interior
Renovations*

■ A. RICHARD KACIN, INC.

795-22 Pine Valley Drive, Pittsburgh, PA 15239
PHONE: 724-327-6694 FAX: 724-733-5993
CONTACT: A. Richard Kacin, Pres.
*Commercial / Construction management
General / Industrial / Residential*

■ KUSEVICH CONTRACTING, INC.

3 Walnut Street, Pittsburgh, PA 15223
PHONE: 782-2112 FAX: 782-0271
CONTACT: George Kusevich, Jr.
*Commercial / Construction management
General / Industrial / Interior Renovations
Institutional*

■ L.V. CONTRACTING, INC.

105 Thomson Business Park,
Cranberry Township, PA 16066
PHONE: 724-779-8300 FAX: 724-779-8305
CONTACT: Bob Leone
*Commercial / Construction management
General / Interior / Renovations*

■ MARCO CONTRACTORS, INC.

100 Commonwealth Drive P.O. Box 805
Warrendale, PA 15095-0805
PHONE: 724-741-0300 x.27 FAX: 724-741-0335
CONTACT: Erica Gillis
E-MAIL: egilliso@marcocontractors.com
VISIT: www.marcocontractors.com
*Commercial / Construction management
Interior / Renovation / Restaurants / Retail*

■ MELE & MELE & SONS, INC.

One Mele Place, Rankin, PA 15104
PHONE: 412-351-1234 FAX: 412-351-1278
CONTACT: Anthony W. Mele
*Site Development / Commercial Industrial
Institutional / Highway / Bulk Excavation
Grading / Utilities*

■ MISTICK CONSTRUCTION

1300 Brighton Road, Pittsburgh, PA 15233
PHONE: 322-1121 FAX: 322-9336
CONTACT: D. Thomas Mistick
*Commercial / Construction management
Exterior / General / Interior / Renovations
Residential*

■ MOSITES CONSTRUCTION COMPANY*

4839 Campbells Run Road, Pittsburgh, PA 15205
PHONE: 923-2255 FAX: 788-1169
CONTACT: M. Dean Mosites
*Commercial / Construction management
Exterior / General / Highway / Industrial
Interior / Renovations*

■ NELLO CONSTRUCTION COMPANY*

3 Glass Street, Carnegie, PA 15106
PHONE: 276-0010 FAX: 276-8123
CONTACT: Janet Torriero
*Commercial / Construction management
Exterior / General / Industrial / Interior
Renovations*

■ POERIO INC.*

467 Lowries Run Road, Pittsburgh, PA 15237
PHONE: (412) 366-6767 FAX: (412) 366-1404
CONTACT: Frank T. Poerio
*Commercial / Construction management
General / Interior / Renovations*

■ RAIMONDO CONSTRUCTION CO. INC.

131 South Lincoln Avenue, Greensburg, PA 15601
PHONE: (724) 837-3146 FAX: (724) 837-3154
CONTACT: David A. Raimondo
WEB SITE: www.raimondo.com
*General Construction / Concrete / Pre-
Engineered Metal Buildings / Interior
Renovations / Commercial / Industrial*

■ SOTA CONSTRUCTION SERVICES INC.

80 Union Avenue, Pittsburgh, PA 15202
PHONE: 412-766-4630 FAX: 412-766-4634
CONTACT: Ernie Sota
E-MAIL: esota@sotaconstruction.com
VISIT: www.sotaconstruction.com
*Commercial / Construction management
Exterior / General / Industrial / Interior
Renovations*

■ TEDCO CONSTRUCTION CORPORATION*

TEDCO Place, Carnegie, PA 15106
PHONE: 276-8080 FAX: 276-6804
CONTACT: Jim Frantz
*Commercial / Construction management
Exterior / General / Industrial / Interior
Renovations*

■ TURNER CONSTRUCTION COMPANY*

1400 Koppers Building
436 Seventh Avenue, Pittsburgh, PA 15219
PHONE: 412-255-5400 FAX: 412-255-0249
CONTACT: Joseph Milicia, Jr.
*Commercial / Construction management
General / Industrial / Interior / Renovations*

■ JOSEPH VACCARELLO, JR. INC.*

P.O. Box 663, Carnegie, PA 15106
PHONE: 412-276-2755 FAX: 412-276-7985
CONTACT: Gary Dickinson
*Commercial / Highway / Industrial
Residential / Bulk excavation
Site development*

■ VOLPATT CONSTRUCTION CORPORATION*

250 Curry Hollow Road, Pittsburgh, PA 15236
PHONE: 412-653-5454 FAX: 412-653-5755
CONTACT: Raymond A. Volpatt
*Commercial / Construction management
Exterior / General / Industrial / Interior
Renovations*

■ WOODMONT CONTRACTING, INC.

3140 William Flynn Highway, Suite Two
Allison Park, PA 15101
PHONE: 412-492-7571 FAX: 412-492-7573
CONTACT: Lenny Tobac
*Commercial / Construction management
General / Interior / Renovations /
Architectural millwork and casework*



W.T. LEGGETT COMPANY

*Congratulations to Perfido Weiskopf and
Kolano Design for their award winning project
1660/1680 Murray Avenue Condominiums.*

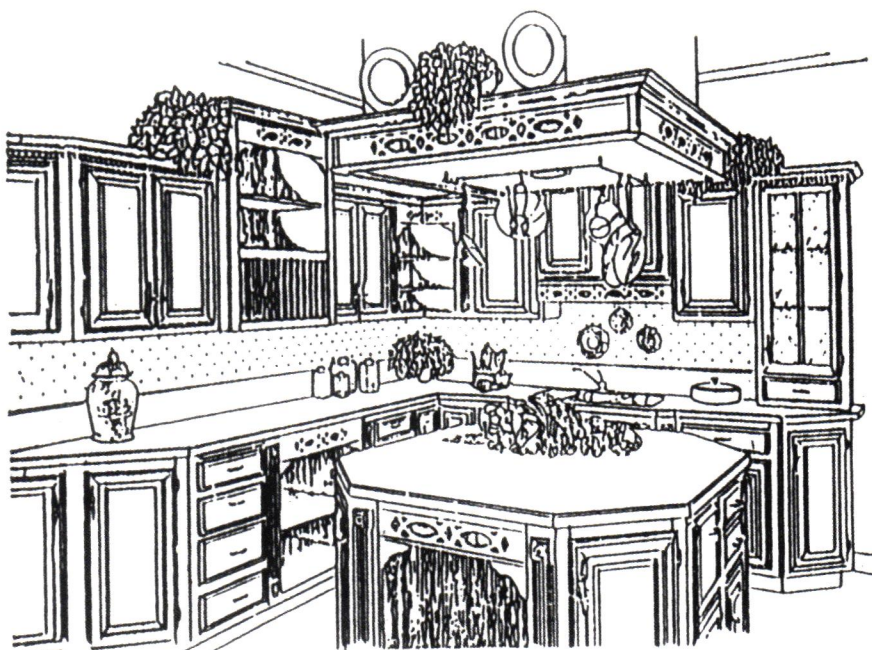

**Dupont Corian, Cabinet Lines, Countertops,
Appliances, Sinks, Faucets, Fixtures**

WBE CERTIFIED

A Kitchen for Every Budget and Every Lifestyle

W. T. Leggett Company

190 40th Street

Pittsburgh, PA 15201

Phone: (412) 621-2100 FAX: (412) 682-0549

www.leggettkitchens.com

ENGINEERS' DIRECTORY

A LISTING OF AREA ENGINEERS AND THEIR PROFESSIONAL SERVICES. To include your firm in this directory, call AIA Pittsburgh at 412-471-9548.

■ ALLEN & SHARIFF CORPORATION

700 River Avenue, Suite 333
Pittsburgh, PA 15212
PHONE: (412) 322-9280 FAX: (412) 322-9281
CONTACT: Anthony E. Molinaro, P.E.
**Consulting / Electrical / Mechanical
Telecommunications**

■ BARBER & HOFFMAN, INC.

215 Executive Drive, Suite 202
Cranberry Twp. PA 16066
PHONE: (724) 741-0848 FAX: (724) 741-0849
CONTACT: Michael R. Miller, P.E.
E-MAIL: BHP@barberhoffman.com
Consulting / Structural

■ BRACE ENGINEERING, INC.

3440 Babcock Boulevard, Box 15128
Pittsburgh, PA 15237
PHONE: 367-7700 FAX: 367-8177
CONTACT: Frank C. Brace
Structural

■ CIVIL & ENVIRONMENTAL CONSULTANTS, INC.

333 Baldwin Road, Pittsburgh, PA 15205
PHONE: 412-429-2324 FAX: 412-429-2114
CONTACT: Gregory P. Quatchak, P.E.
**Civil / Geotechnical / Surveying
Environmental / Construction Consulting
Testing & Inspection**

■ CLAITMAN ENGINEERING ASSOC., INC.

1340 Old Freeport Road, Pittsburgh, PA 15238
PHONE: 963-6700 FAX: 963-7217
CONTACT: Robert Rosenthal
**Consulting / HVAC / Plumbing / Fire
Protection / Electrical**

■ CONWAY ENGINEERING

Investment Building
235 4th Avenue, Suite 1408
Pittsburgh, PA 15222
PHONE: 765-0988 FAX: 765-2530
CONTACT: Bob Conway
Consulting / Structural

■ DODSON ENGINEERING, INC.

420 One Chatham Center, Pittsburgh, PA 15219
PHONE: 261-6515 FAX: 261-6527
CONTACT: Gregory L. Calabria, P.E.
Herbert J. Brankley, P.E., Jeffrey A. Carney, P.E.
Consulting / Mechanical

■ DYNAMIC DESIGN ENGINEERING, INC.

416 Main Street, Suite 200
Johnstown, PA 15901-1828
PHONE: 814-536-1651 FAX: 814-536-5732
PGH. OFFICE PHONE: 724-940-4344
PGH. OFFICE FAX: 724-940-4346
CONTACT: James M. Vizzini, P.E.
www.dynamic-engineering.com
**Consulting / Mechanical / Electrical
Telecommunications / Building Audits**

■ ENGINEERING MECHANICS, INC.

4636 Campbells Run Road, Pittsburgh, PA 15205
PHONE: 788-3650 FAX: 787-5891
CONTACT: Daniel Grieco, Jr., P.E.
**Testing & Inspection / Geotechnical
Consulting / Environmental
Blasting Vibrations**

■ FAHRINGER, McCARTY, GREY, INC.

1610 Golden Mile Highway
Monroeville, PA 15146
PHONE: 724-327-0599 FAX: 724-733-4577
CONTACT: Dale K. Earl
E-MAIL: fmg1@stargate.net
**Landscape Architecture / Site Master
Planning / Civil / Consulting**

■ FIRSCHING, MARSTILLER, RUSBARSKY AND WOLF ENGINEERING, INC.

2 Parkway Center East
2030 Ardmore Boulevard, Suite 250
Pittsburgh, PA 15221
PHONE: 271-5090 FAX: 271-5193
CONTACT: Daniel J. Wolf / David D. Rusbarsky /
Ted Marstiller, P.E.
Consulting / Mechanical

■ FOREMAN ARCHITECTS ENGINEERS, INC.

P. O. Box 189, Zelienople, PA 16063
PHONE: 724-452-9690 FAX: 724-452-0136
CONTACT: David E. Foreman, P.E.
**Civil / Consulting / Electrical / Mechanical
Structural**

■ AFM/GAI CONSULTANTS, INC.

570 Beatty Road, Monroeville, PA 15146
PHONE: 412-856-9220 FAX: 412-372-2161
CONTACT: Anthony F. Morrocco, PE/PLS
**Testing & Inspection / Civil / Construction
Monitoring / Consulting / Environmental /
Geotechnical / Structural / Transportation /
Archaeological / Surveying**

■ THE GATEWAY ENGINEERS, INC.

1011 Alcon Street, Pittsburgh, PA 15220
PHONE: 921-4030 FAX: 921-9960
CONTACT: Rose Griffin
**Civil / Testing & Inspection / Consulting
Environmental**

■ HORNFECK ENGINEERING, INC.

1020 North Canal Street, Pittsburgh, PA 15215
PHONE: 781-1500 FAX: 781-5593
CONTACT: Richard W. Petrie, P.E.
**Consulting / Electrical / Instrumentation
Lighting / Telecommunications**

■ THE KACHELE GROUP

1014 Perry Highway, Suite 100
Pittsburgh, PA 15237
PHONE: 412-369-9020 FAX: 412-369-9021
CONTACT: Tony Moscollic
Structural

■ L. ROBERT KIMBALL & ASSOCIATES

437 Grant Street, N. Mezzanine
Pittsburgh, PA 15219
PHONE: 412-201-4900 FAX: 412-201-2339
CONTACT: Thomas L. Blank, CIH, CSP
Joseph F. Moon, PE
**Asbestos Management / Environmental
Site Assessments / Indoor Air Quality
Lead Based Paint Management
Radon Testing-Mitigation
Industrial Hygiene-Safety
Civil / Site / Structural**

■ MORGAN PROPERTY AND CONSTRUCTION CONSULTANTS, INC.

P. O. Box 15540, Pittsburgh, PA 15244
PHONE: 412-787-1720 FAX: 412-787-0730
CONTACT: Morgan P. Kronk
E-MAIL: mpkcci@msn.com
**General construction consulting,
estimating services, and value
engineering / Consulting / Owners
representative inspections and
management / Building and property
evaluations.**

■ MURRAY ASSOCIATES, INC.

413 Penn Avenue, Turtle Creek, PA 15145
PHONE: 412-823-2020 FAX: 412-824-7302
CONTACT: Jack G. Murray, P.E.
**Structural / Civil / Geotechnical
Environmental / Testing & Inspection
Construction / Consulting**

■ SAI CONSULTING ENGINEERS, INC.

1400 Penn Avenue, Suite 101
Pittsburgh, PA 15222-2571
PHONE: 392-8750 FAX: 392-8785
CONTACT: Jeanne Persuit
E-MAIL: jpersuit@saiengr.com
**Testing & Inspection / Civil / Consulting
Structural / Transportation / Landscape
Architecture**

■ TAYLOR STRUCTURAL ENGINEERS

250 Mt. Lebanon Blvd.
Pittsburgh, PA 15234
PHONE: 412-344-1889 FAX: 412-344-4898
CONTACT: Dirk A. Taylor
E-MAIL: tsestruct@aol.com
Structural

■ TOWER ENGINEERING

115 Evergreen Heights Drive, Suite 400
Pittsburgh, PA 15229
PHONE: 412-931-8888 FAX: 412-939-2525
CONTACT: Theodore H. Dannerth, P.E.
**Consulting / Electrical / Mechanical
Telecommunications / Sustainable
Building Design / Energy Analysis
Building Commissioning**

■ TRANS ASSOCIATES ENGINEERING CONSULTANTS, INC.

2419 Baldwin Road, Pittsburgh, PA 15205
PHONE: 412-937-8070 FAX: 412-937-8071
CONTACT: Mark J. Magalotti P.E.
Civil / Consulting / Transportation

WE OFFER REASONABLE RATES TO REACH AN IMPORTANT AUDIENCE FOR YOUR PRODUCT OR SERVICE. **CALL AIA PITTSBURGH** AT 412-471-9548.

Award-Winning Designs Built by MBA Contractors

***Congratulations to the following
AIA Design Pittsburgh 2002 Award Winners:***

PNC Park

Pittsburgh Pirates Baseball Club
L.D. Astorino Companies, Architect of Record
HOK Sport, Venue & Event, Design Architect
Dick Corporation / Barton Malow

Port Authority of Allegheny County First Avenue LRT Station

Port Authority of Allegheny County
L.D. Astorino Companies
Massaro Company

Shady Lane School

Howard Booth
EDGE studio
A. Martini & Company, Inc.

Society for Contemporary Craft

Society for Contemporary Craft
EDGE studio in collaboration with Architect Bruce Lindsey
Jendoco Construction Corporation

Pittsburgh Zoo Aquarium

The Pittsburgh Zoo
Indovina Associates Architects
Dick Corporation

Design/Build Team, Carpenters Apprenticeship Competition 2002

Brotherhood of Carpenters and Joiners Union Local #142
Cognitive Architecture
Giffin Interior and Fixture, Inc.

Mellon Green Fountain

Mellon Financial Corporation
Marshall Tyler Rausch LLC
Joseph B. Fay Company

WESTERN
PENNSYLVANIA
CHAPTER OF



To select a qualified contractor for your next project, contact Jack Ramage at 412-922-3912 for a copy of the MBA Sourcebook or visit the MBA website at www.mbawpa.org.

GENERAL SERVICES DIRECTORY

A LISTING OF AREA BUSINESSES AND THEIR PROFESSIONAL SERVICES. To include your firm in this directory, call AIA Pittsburgh at 412-471-9548.

BLUEPRINTS

■ F.L. HAUS COMPANY

921 Ridge Avenue, Pittsburgh, PA 15212-6093
PHONE: 412-231-7700 FAX: 412-231-7709
CONTACT: Mike Collett
info@flhaus.com
plot@flhaus.com

Digital Large Format Printing/Plotting and Copying—Black/White and Color. Specification Copying, Project Document Management, Scanning Services, Electronic File Transfer, Authorized OCE Imaging Equipment and Supplies, HP Plotter Sales and Service, Engineering and Diazo Copiers, Mounting, Laminating, Embroidery, Screen Printing, Awards Programs, Forms Printing, Pick-up and Delivery

■ TRI-STATE REPROGRAPHICS, INC.

907 Penn Avenue, Suite 700, Pittsburgh, PA 15222
PHONE: 281-3538 FAX: 281-3344
CONTACT: George R. Marshall
Document Management, Digital B&W Plotting, Blueprinting, Specs/Binding, Large & Small Format Color Copies, Mounting/Laminating, Supplies, Pickup & Delivery

■ WASHINGTON REPROGRAPHICS, INC.

4 LOCATIONS: DOWNTOWN PITTSBURGH — 514 Liberty Avenue, ROBINSON TOWNSHIP — 700 Vista Park Drive, MONROEVILLE — 600 Rico Road, WASHINGTON — 234 East Maiden Street
PHONE: 412-788-0640
VISIT: www.washingtonreprographics.com
CONTACT: John J. Dziak
Wide Format Digital B&W Printing, Document Management Services, Digital Color Output Services, CAD/Scanning & Archiving Services, Specs/Binding, Mounting & Laminating, Supplies, Pickup & delivery.

LANDSCAPE ARCHITECTS

■ CHAMBERS DESIGN ASSOCIATES

P.O. Box 2016, 350 Northgate Drive
Warrendale, PA 15086
PHONE: 724-940-4222 FAX: 724-940-4229
CONTACT: Todd Chambers
E-MAIL: TC@zoominternet.net
Athletic Sports Complexes, Environmental Green Design, Park and Recreation Planning, Rails to Trails, Site Master Planning, Urban Planning

■ PASHEK ASSOCIATES, LTD.

619 East Ohio Street
Pittsburgh, PA 15212
PHONE: 412-321-6362 FAX: 412-321-9202
CONTACT: Nancy Lonnett Roman RLA
E-MAIL: nlonnett@pashekla.com
VISIT: www.pashekla.com
Environmental Green Design, Historic Preservation, Park and Recreation Planning, Site Master Planning, Streetscapes, Urban Planning

MASONRY

■ M. I. FRIDAY

148 Perrysville Avenue, Pittsburgh, PA 15229
PHONE: 412-931-7444 FAX: 412-931-2601
CONTACT: Mark Friday
Commercial, Industrial, Institutional Masonry Work, Brick/Block/Limestone/Granite

OFFICE FURNITURE

■ FRANKLIN INTERIORS

Suite 600, 2740 Smallman Street,
Pittsburgh, PA 15222-4720
PHONE: 412-261-2525 FAX: 412-255-4089
Complete project and furniture management. Reconfigurations and installations: non-union and union. Meeting any budget—we are your authorized Steelcase dealer.

■ WORKSCAPE, INC.

1900 Lowe St., Pittsburgh, PA 15220
PHONE: 920-6300 FAX: 920-7570
CONTACT: Dave Sauter
Sales, Service, Installation and project management for all of your KNOLL & KIMBALL office furniture. Special discounts for architects.

■ WRIGHT CONTRACT INTERIORS

2735 Railroad Street Pittsburgh, PA 15222-4715
PHONE: 412-471-2700 FAX: 412-471-5008
VISIT: www.wrightcontract.com
Your KIMBALL office furniture and commercial flooring specialists. Try our client-centered approach to sales, service, project management and installation.

SIGNAGE

■ BUNTING GRAPHICS, INC.

20 River Road, Verona, PA 15147-1159
PHONE: 412-820-2200 ext. 240 FAX: 412-820-4404
E-MAIL: jody@buntinggraphics.com
VISIT: www.buntinggraphics.com
CONTACT: Jody Bunting
Fabricated Graphics & Signage, Custom Railings & Architectural Metal Work, Decorative Truss Work, Cold Cathode Lighting, Custom Lighting Fixtures, Sculpture & 3D Graphics, Custom Fabrication, Latest Technology & Skilled Craftsmen. (Local 110,000 Sq. Ft. Mfg. Plant)

■ KOLANO DESIGN

6026 Penn Circle South, Pgh, PA 15206-3921
PHONE: 412-661-9000 FAX: 412-661-9606
E-MAIL: wk@kolano.com
CONTACT: William Kolano
www.kolano.com
Design of sign & wayfinding systems, design standards, fabrication packages and contract administration. For facilities, corporate, transportation, education, medical, retail, government, hospitality

WATERPROOFING CONTRACTOR

■ T-n-D OF PITTSBURGH, INC.

1422 Frey Road, Pittsburgh, PA 15235
PHONE: 412-374-1330 FAX: 412-374-1330
CONTACT: Art Hawk or John Gibbon
W. PA's selected contractor utilizing KOCH material's "TUFF-N-DRI" waterproofing systems. "GUARANTEED DRY"

LIST YOUR SERVICES IN THE GENERAL SERVICES DIRECTORY

With the General Services Directory, you can list your business by specialty in *Columns*. List your firm under the heading of your choice.

- Security Systems
- Blue Prints
- HVAC
- Electrical Service
- Design
- Roofing
- Signage
- Windows and Doors
- Brick Waterproofing
- Interior Design
- CADD Services
- Lumber
- Masonry
- Data
- Flooring
- Carpeting
- Tile
- Plumbing

Call AIA Pittsburgh at 412-471-9548 for details.

COMMERCIAL • EDUCATIONAL • FINANCIAL • HEALTHCARE

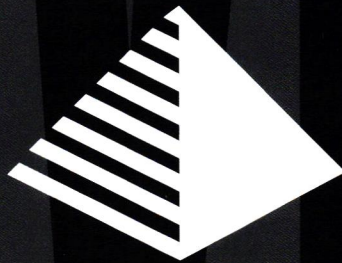

R.E. CRAWFORD

CONSTRUCTION

724.274.5000 • WWW.RECRAWFORD.COM • PITTSBURGH, PA • BRADENTON, FL

HOSPITALITY • INDUSTRIAL • RESTAURANT • RETAIL

The right builder can bring a lot to your project.



*Pennatronics
California, PA
Architect: Gerard-Nagar
Associates*

The wrong one can take everything out of you.

Seeing your building come to life should be the rewarding culmination of all your creative efforts.

But it won't be unless your builder makes the process painless for you.

At General Industries, we know that how well we work with you is just as important as the quality of our construction.

That's why we're as diligent in your office as we are on your job site. Working hard to understand your needs is what enables us to make the process run smoothly.

To the professionals and tradesmen at General Industries, your project isn't just another job, it's our chance to show you how much we can bring to the table. It's also our chance to earn the opportunity to be the right builder for you.

Find out more about building with General Industries. Call Don Ivill at 724-483-1600.



**GENERAL
INDUSTRIES**

GENERAL CONTRACTORS

BUILDING YOUR BUSINESS

15 Arentzen Boulevard, Charleroi, PA 15022, 724-483-1600

www.genindustries.com