



POTOMAC VALLEY ARCHITECT

AMERICAN INSTITUTE
OF
ARCHITECTS

Vol. 1, No. 5 Official Publication Potomac Valley Chapter of A.I.A. ~~January 1, 1957~~ ^{JAN 31 1957} February 1, 1957



ALL WORK AND NO PLAY might make Potomac Valley Chapter Architects dull boys and so there are all-for-fun get-togethers with wives and friends such as the recent banquet and social evening at Washington's Willard Hotel. Shown (L to R) in each picture are: (1) Loren L. and Mrs. Murray; Edwin B. Morris, Sr., featured speaker; Dana B. and Mrs. Johannes. (2) Public Relations Chairman, Charles B. and Mrs. Soulé; Mrs. Ronald S. Senseman; National President Leon and Mrs. Chatelain, Jr.; Chapter President Ronald Senseman. (3) Chapter Treasurer Ted and Mrs. Englehardt; Washington Chapter President Grosvenor Chapman; Chapter Secretary, Andrew H. and Mrs. MacIntire; Chapter President, Ronald S. and Mrs. Senseman. (4) Four welcome A.I.A. guests: Louis Justement; Gilbert L. Rodier; Carl J. Ebert and Frank J. Duane. (5) Program Chairman Stanley H. and Mrs. Arthur; John S. and Mrs. Samperton and Edwin B. Morris, Sr.

POTOMAC VALLEY CHAPTER OF MARYLAND
AMERICAN INSTITUTE OF ARCHITECTS

EXECUTIVE COMMITTEE

RONALD S. SENSEMAN, President
BENJAMIN P. ELLIOTT, Vice-President
ANDREW H. MacINTIRE, Secretary
TED ENGLEHARDT, Treasurer
DANA B. JOHANNES, Director
V. T. H. BIEN, Director
PAUL H. KEA, Director

POTOMAC VALLEY ARCHITECT

GENE GLASGOW ASSOCIATES, Editors
200 Kensington Office Building, 10315 Kensington Parkway,
Kensington, Md.—LOCKWOOD 5-0800—5-0801

CHARLES B. SOULÉ, Chm., Public Relations Committee
7720 Wisconsin Avenue, Bethesda, Md.—OLIVER 6-4441

MEETINGS

First Monday of Every Month
at 12 o'clock noon

NEXT MEETING

Monday, February 4
Stone House Inn, Silver Spring

LETTERS

Atlanta, Ga.

Dear Mr. Soulé:

Thank you for sending me the Potomac Valley Architect. Its format is similar to ours that has, I believe, proved eminently successful for our purposes.

I shall be happy to add the bulletin's name to our mailing list if you will tell me whether it should be the editor's address or your own.

Very truly yours,
Charles B. Altman
Ford and Altman, Architects

A..I.A.

I have watched with interest the formation of your Chapter and also the speedy development of your very excellent bulletin.

As a reformed editor of the Southern California Chapter bulletin. I have great respect for anyone who assembles, edits and gets in the mail a monthly issue such as yours. I particularly enjoy the fresh approach which brightens up otherwise dull professional publications.

With best wishes for your continued success and the development of your chapter program.

Sincerely yours,
Donald Beach Kirby
Regional Director
California-Nevada-Hawaii

Editorial Note: What do you mean "reformed." Mr. Kirby? We would think remaining a little crazy would be helpful in your present far flung job.

A..I.A.

Thank you so much for the fourth issue of The Potomac Valley Architect.

Congratulations to you! Your publication is newsy, has interesting reading material, and will certainly benefit your chapter. It is excellent public relations—too.

Sincerely,
John N. Richards,
First Vice President

Architectural Record

Mr. Shear has passed on to me his correspondence with you and the copy you sent of your new chapter newsletter Potomac Valley Architect. This is to ask if you would be willing to put us on your mailing list to receive the bulletin regularly we very much like to see all of the A.I.A. chapter bulletins as primary sources of information about what is going on around the country.

Sincerely yours,
Jeanne Davern
Associate Editor

Monroe, La. Chapter

The Potomac Valley Architect has afforded me much enjoyment and inspiration. It is most thoughtful of you to send it to me. I wish it were possible for each member of our Chapter to read this newsy and informative organ.

Very cordially,
L. Milton King
President

CREDIT WHERE CREDIT IS DUE

The Editors are pleased and greatly encouraged by the many congratulatory letters being received but know we receive far too much credit. Whatever is being accomplished in readership for a professional paper results, first of all, from the membership interest of an especially active chapter. We have the great benefit of the constant guidance of a right-on-the-ball P. R. Chairman—Chuck Soulé. There have been the unusually interesting and well done editorial contributions of V. T. H. "Bien" Bien and Edwin B. "Eddie" Morris. Such direction and skilled help accounts greatly for the favorable comments and makes our writing and editing job much easier and more pleasant than publication work usually is. g.g.

SOULE NAMED CENTENNIAL VICE CHAIRMAN

Charles B. (Chuck) Soulé, Public Relations Chairman, has been appointed Vice Chairman of the Centennial Convention (May 14-17) Committee by Frank J. Duane, Chairman of the Washington Chapter, host for the A.I.A.'s 100th Anniversary Celebration.

Every convention subcommittee, Chairman Duane has announced, similarly will have a vice chairman selected from our chapter. Potomac Valley thus will actively share in the host chapter's responsibility for an elaborate entertainment program designed to make enjoyable every minute of the time every A.I.A. member spends attending the historic conclave.

A chartered boat trip to Mt. Vernon featuring special entertainment and refreshments enroute is definitely on the agenda. Chuck says, while plane trips for the conventionaires in Capital Airlines, famed Viscount fleet covering 100 miles over and around the Metropolitan Washington area are being considered.



Use This Sticker
On All Mail

EVERYBODY OUT FOR BI-COUNTY PLAN MEETING!

A general plan looking ahead for 25 years for Montgomery and Prince Georges Counties will be presented in the form of a preliminary study by the Maryland National Capital Park and Planning Commission at a public hearing to be held Wednesday, February 13 at 8 p.m. at the Bethesda Elementary School, Wilson Blvd. and Old Georgetown Rd.

This study contains the Commission's recommendations for the location of schools, parks and highways. They are vitally important to every practicing architect yet a similarly important hearing on the recommendations held last month in Prince Georges did not bring over the attendance of a corporal's guard. Let's favor the Montgomery meeting with the attendance and discussion it deserves!

RESOLUTIONS COMMITTEE

President Ronald S. Senseman announces the forming of a Resolutions Committee. Chairman is David Shaw with Viola Prassas and Paul H. Kea as the other members.

THOMEN MOVES TO SILVER SPRING

James T. (Jim) Thomen has moved his offices from Washington to 8226 Fenton Street, Silver Spring. His new telephone number, JU. 7-8034.

CHURCH ARCHITECTURE CONFERENCE

Members especially interested in designing churches (and who isn't?) are reminded the 1957 Annual National Joint Conference on Church Architecture will be held February 26-28 in St. Louis at the Chase Hotel. You have your reservation forms which need to be mailed at once.

WIN \$25,000!

That's the annual prize for the architect making the "most significant contribution to the use of aluminum" in the building field by the Reynolds Metals Company. You should have received an entry blank.

JUSTLY PROUD are all Episcopalians of this beautiful \$400,000 Johannes & Murray-designed Grace Episcopal Church at the corner of Georgia Avenue and Grace Church Road, Silver Spring. It was dedicated Sunday, January 27. The auditorium and chapel areas seat more than 700 and there are ideal Sunday School arrangements, parlors, church offices and all modern facilities for varied gatherings of the congregation.

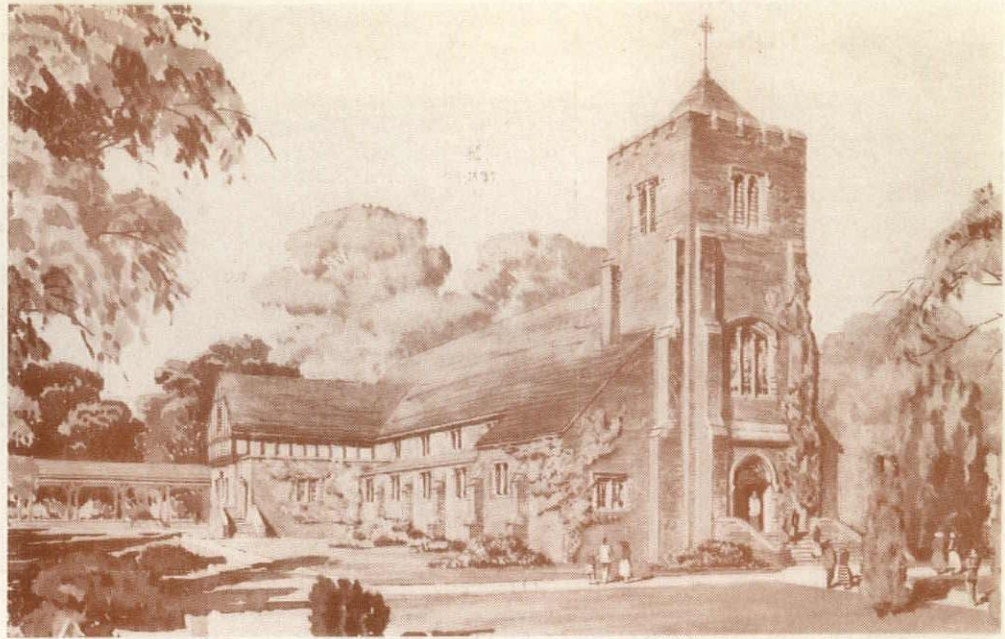

IT TOOK A GOOD "JOE" TO GET A CHAPTER ROLLING. WE HAD HIM—DANA JOHANNES

"WHAT DO YOU KNOW JOE?", if you must use this unimaginative and monotonous form of greeting, and if actually you want firmly dependable architectural information, a best man to corner is Dana Berry (that's what the B is for) "Joe" Johannes.

An All-American A.I.A. team may never be selected but should it be, here's a good "Joe" who has piled up impressive yardage—or, as we might more appropriately say, a terrific amount of striking and practically designed cubic construction. Shaking off all would-be tacklers—county, state, or school officials, not to say any private enterprise, getting the idea of accomplishing building projects without the benefit of qualified architectural design, Big "Joe" Johannes goes right down the field until a prescribed A.I.A. goal is safely reached. In the end, any public or private builder using Joe's long experienced talent is happier because of his unwavering devotion to what are the right ways to attractive, sound, dedicated-to-purpose building accomplishment.



DANA B. JOHANNES

This reporter enjoyed the privilege of knowing Dana Berry when the firm of Johannes & Murray occupied an office in a newspaper plant providing all the quiet and peace of a boiler factory. Here, like a writer editorializing on cockeyed zoning laws or community planning in the din of linotype machines and pounding presses, "Joe" may, with his corporate associate, have developed the power of concentration which has resulted in such fine schools as the \$850,000 Mace's Lane High School, Cambridge; the \$1,500,000 Chesapeake High School, Chesapeake City; the \$800,000 Howard County High School, Ellicott City and the \$700,000 Crisfield High School, Crisfield. Before getting himself typed in a school designer's part in the A.I.A. play,

"Joe's" firm has switched to some pole apart and outstanding project such as the \$315,000 Citizens Building & Loan Association bank and office building, Silver Spring, to the \$650,000 Garrett County Memorial Hospital, Oakland or to the \$1,500,000 apartments in Washington, D. C. for Eugene Phifer.

This leading architect's formal architectural education was at George Washington University. In the course of his long practice, design awards have been many—from the Washington-Metropolitan Chapter, A.I.A.; from our chapter; the School Executive Magazine; American Association of School Administrators and the Washington Evening and Sunday Star. He is registered to practice in D. C., Virginia and Florida as well as Maryland.

It required the dogged, tireless leadership of Dana B. Johannes to make our Montgomery-Prince Georges County group a separate division of the Washington Chapter and then to have a charter approved for the Potomac Valley Chapter. "Joe," who was president of the Division, then became the Chapter's first president, an honor which, as Historian V. T. H. Bien has recorded it, was an honor all members felt "Joe" alone richly deserved. Never does he let down on his chapter and all A.I.A. activity. Presently he is a most valued PV director, chairman of the Schools Committee and enthusiastically taking on every Centennial Convention job assigned to him.

From the very beginning of his illustrious architectural career, Director "Joe" knew he had a lot of happy traveling to do and so he looked to a name identified with pleasant mileage—to Elizabeth Ann Goodyear, that is. Betty and "Joe's" attractive family include a married daughter, Aimee Lou Robert, 22; Dana B., Jr., 17; Jan H., 16; Martha Yvonne, 14 and Richard L., 8.

Fortunate it is that there are ladies nights such as the one pictured on page 1 of this issue so that Betty may see more of her A.I.A. and civic-minded husband than his schedule would otherwise permit. When a Silver Spring Volunteer fire department truck sirens by, you may see the helmeted, fire-eating "Joe" aboard. He's held every office in the department from Secretary to President. He's also been president of three P.T.A.'s and of the Indian Spring Citizens Association and he is a past treasurer and director of the Silver Spring Board of Trade. He is an active member of many another civic and social organization. To avoid any possible inactivity he has model railroading as a hobby, gets in a few rounds of golf and, being a former player, keeps an interest in baseball and football as a spectator. A less rugged guy might get pooped, but not "Joe." For relaxation this get-to-the-point architect can doze through any speech a luncheon orator should not be making.

ADVERTISERS

ARCHITECTURAL CONCRETE

EARLEY STUDIO, INC.
Applied and Precast Plastic Mosaics
Box 9747 Rosslyn, Va. JA 5-5108

BUILDING EQUIPMENT AND MATERIALS

JAMES A. CASSIDY CO., INC.
Building Products, Modernfold Doors
8th and Lawrence Sts., NE, Wash. HU 3-8300

CUSHWA BRICK AND BUILDING SUPPLY COMPANY
Building Materials
137 Ingraham St., NE, Wash. TU 2-1000

THE HAMPSHIRE CORPORATION
Acoustical Tile, Plastering, Flooring, Partitions, Roof Deck
4626 Annapolis Rd., Bladensburg UN 4-0300

PITTSBURGH CORNING CORP.
PC Glass Blocks and Foaming Insulation
Wash., C. A. Golladay LA 6-4800

UNITED CLAY PRODUCTS COMPANY
Alwintite Windows, Brick, Carrier Air Conditioners, Johns-Manville, and Bryant
931 Investment Bldg., Washington DI 7-7087

THE WASHINGTON BRICK COMPANY
Modular Masonry Materials
6th and Decatur Sts., NE, Wash. TU 2-3200

CARPENTRY AND MILLWORK

DICKERSON LUMBER COMPANY
Lumber, Millwork, and Building Supplies
720 Rockville Pike, Rockville OL 2-2000

JORDAN LUMBER & MILLWORK CO.
Lumber and Millwork
41st and Utah Ave., Brentwood UN 4-0607

FURNISHINGS AND EQUIPMENT

BAIRD SEATING COMPANY
Designers and Distributors, Furniture for Churches, Schools, Public Buildings
Baltimore 23, Md.

FOOD SERVICE EQUIPMENT COMPANY
Washington's Oldest Manufacturer of Kitchen Equipment for Restaurants and Schools
220 L St., NE, Washington, D. C. LI 6-7343

JESSE J. HAMP COMPANY
Laboratory Furniture, Chalkboards, Tackboards, and Aluminum Trim
1800 No. Charles St., Baltimore 1, Md.

PAGE-KAUFMAN SEATING COMPANY
Factory Representative—Church Furniture and Stained Glass
PO Box 8, Severna Park, Md. Sev. Pk. 395

KLON ROW
Sanymetal & Weis Toilet Partitions
5220 Watson St., Washington EM 3-5640

GENERAL

BUILDERS HARDWARE CORP.
Architectural Hardware Consultants—Builders, Finishing Hardware
7120 Hager La., Bethesda, Md. OL 6-6800

FENESTRA, INCORPORATED
Steel Windows, Hollow Metal Doors, Building Panels and Roof Decks
6035 Blair Rd., NW, Washington 11, D. C.

GENERAL (Continued)

FRIES, BEALL, & SHARP COMPANY
Representative of Sargent & Company
734 10th St., NW, Washington EX 3-1100

HAUGHTON ELEVATOR CO.
Passenger and Freight Elevators, Dumbwaiters, Moving Stairs
2117 K St., NW, Wash. RE 7-1213

HOPE'S WINDOWS, INC.
The Finest in Metal Windows
1820 No. Nash St., Arlington JA 5-8919

THE SHADE SHOP
Venetian Blinds, Window Shades, Folding Doors
2214-16 M St., NW, Washington RE 7-6262

STANDARD SUPPLIES, INC.
Everything for the Building Trades—Wholesale Plumbing, Heating, Mill Supplies
110 E. Middle Lane, Rockville PO 2-4341

LOCKE STUDIO
Architectural Photography—Black and White or Color
1114 14th St., NW, Washington EX 3-1161

GUSTIN GARDENS, INC.
Architectural landscaping Expertly accomplished.
Rockville Pike and Old Georgetown Road WH 6-5600

GENERAL CONTRACTORS AND BUILDERS

E. A. BAKER COMPANY, INC.
Builders
6480 Sligo Mill Rd., Takoma Park JU 5-8564

BOWLING & GARDINER, BUILDERS
Builders and Developers
5701 Bradley Blvd., Bethesda OL 2-6695

DEMORY BROTHERS
General Building Contractors
Gaithersburg, Maryland Gaith. 1066

MARVIN J. DUNCAN AND CO.
General Contractors
10315 Kensington Pkwy, Kensington, Md. LO 4-7075

HUI L AND KIMMEL, INC.
General Contractors
8248 Georgia Ave., Silver Spring JU 5-3911

MARTIN BROTHERS
General Building Contractors
1009 Connecticut Ave., Wash. 9 HO 2-0126

MUTH BROTHERS, BUILDERS
4859 Cordell Ave., Silver Spring OL 2-5113

E. A. PESSAGNO, INC.
Engineers and Contractors
169 Danbury St., SW, Wash. 24 JO 1-2400

ROCKVILLE CONSTRUCTION CO.
General Contractors
PO 2-2566

WARTHEN AND WARD
General Contractors
10410 Montgomery Ave., Kensington, Md. LO 5-1168

MASONRY

A. MYRON COWELL, INC.
Masonry Contractor
8416 Ramsey Av., Silver Spring JU 9-1879

PAINT

W. R. WINSLOW COMPANY
Distributors for: Benjamin Moore, Samuel Cabot, and National Gypsum
922 New York Ave., NW, Wash. NA 8-8610

PLUMBING & HEATING

AMERICAN RADIATOR AND STANDARD SANITARY CORP.
Specifications for Plumbing and Heating
8641 Colesville Rd., Silver Spring JU 7-6600

CRANE CO.
Manufacturers and Wholesalers of Plumbing, Heating, Kitchens, Pipe, Valves, Fittings
10700 Hanna St., Beltsville WE 5-4600

G. LEONARD DAYMUDE & CO., INC.
Mechanical Contractors
10313 Kensington Parkway Kensington, Md. LO 5-8970

SPECIAL SERVICES

COOPER-TRENT
K&E Engineering and Drafting Supplies, Complete Reproduction Services
4703 Hampden La., Bethesda OL 2-5800

GENE GLASGOW ASSOCIATES
Advertising and Public Relations, Specialists in Serving Architects, Builders and Suppliers
200 Kensington Office Bldg. LO 5-0800

A. GUDE SONS, CO.
Complete Landscaping Service
Box 312, Rockville PO 2-6141

LEET-MELBROOK, INC.
Blueprints, Architectural Photos, Drafting Supplies
950 Sligo Ave., Silver Spring JU 9-8444

MOHICAN ENGINEERING SERVICES
Linen Reproductions, Drafting Supplies, Blueprints, Printing
853 Pershing Dr., Silver Spring JU 5-1277

PALMER INSURANCE AGENCY
Architects and Engineers Business Liability and Valuable Papers Insurance
933 Gist Ave., Silver Spring JU 7-6867

J. PAUL SULLIVAN
Estimating and Cost Analysis on Government or Private Projects
3636 16th St. NW, Wash. AD 2-2283

JOHN HENRY SULLIVAN, JR., R.A.
Architectural Photography
4630 Montgomery Ave., Bethesda OL 2-2012

TILE MFRS. ASSN. OF AMERICA
Edwin B. Morris
1604 K St., NW, Washington NA 8-3642

STONE

JACK T. IRWIN
"Dealers in Natural Stone" Specifications Written
1508 Rockville Pike, Rockville OL 4-6252

McLEOD & ROMBERG STONE CO., INC.
46th and Webster, Bladensburg WA 7-2462

R. B. PHELPS STONE COMPANY
Building Stone—Over Half a Century of Continuous Service
2501 9th St., NE, Washington

STRUCTURAL STEEL

C. R. COXETER AND COMPANY
Macomber Steel Products
918 Ellsworth Dr., Silver Spring JU 9-7554

TILE

STANDARD ART, MARBLE & TILE CO.
Scagliola, Marble, Mosaic, Terrazzo, Tile, Ceramic, Slate
117 D St., NW, Washington NA 8-7413