

dup
SPECIAL AWARDS ISSUE
POTOMAC VALLEY
ARCHITECT

AMERICAN INSTITUTE
OF
ARCHITECTS
JUN 1 0 1960
LIBRARY

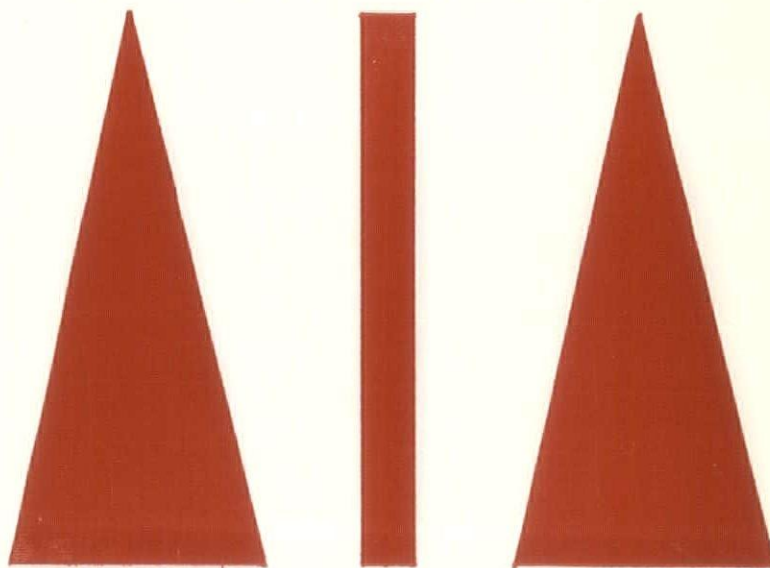

THE 1960 AWARDS JURORS

The Potomac Valley Chapter of the American Institute of Architects was honored to have this distinguished group judge our Second Biennial Awards Competition:

Morris Ketchum, Jr. FAIA of New York City. Graduate of Columbia University in 1928 and the Fontainebleau School of Fine Arts, Paris. Founded the firm of Ketchum, Gina and Sharp in 1934. Noted for design of schools and commercial buildings, among which are: Alexander's Department Store, R. H. Macy Store, both in New York, the United States Embassy in Morocco, the New York State Office Building in Albany, and entire city plan in Arizona. Mr. Ketchum is a member of the Rye, N.Y., planning commission, a member of the New York Building Congress, and President of the New York Architectural League. He has taught at Yale University, New York University, Cooper Union and Pratt Institute.

Percival Goodman FAIA of New York City. Graduate of Beaux Arts Institute of Design, Ecole Nationale Supérieure des Beaux Arts, Paris, Fontainebleau School of Fine Arts in Paris. He was the United States Paris Prize winner in 1925 and founded the firm of Percival Goodman in 1936. His principle works include the hospital for Welfare Island, N.Y., the Rothchild residence in Pikesville, Md., the Hebrew Congregation Synagogue in Baltimore, Temple Beth El in Springfield, Mass., and Providence, R.I., and Temple Beth Shalom in Miami Beach. Mr. Goodman is Consulting Architect for the United Synagogue of Jewish Theological Seminary, a member of the Beaux Arts Institute of Design, a member of the Municipal Arts Society, and a visiting critic to the New York University. He is a professor of design at Columbia University and has written many books and articles on Architecture.

Alexander Cochran AIA of Baltimore. Educated at the Gilman School 1931, Princeton University, A.B., 1935, Yale School of Architecture 1937, and Harvard School of Design, B.Arch., 1939. Mr. Cochran received the National American Institute of Architects honor award in 1951 for the Cochran house. He founded the firm of Alexander Cochran in 1945, now known as Cochran, Stephenson and Wing. His principle works include the Cochran House, the Rouse Office Building, the Flagg House Courts housing project, Hanover Shopping Center, Johns Hopkins medical dormitory, all in Baltimore. He is a member of the Citizens Planning and Housing Association and has taught at Goucher College, Johns Hopkins, Harvard and McCoy College.



JURORS Cochran, Goodman and Ketchum at Indian Spring Country Club on May 10.

REPORT OF THE JURY

The jury's comments on each award winner are as follows:

UNITARIAN CHURCH—Keyes, Lethbridge and Condon, Architects; Pietro Belluschi, Consulting Architect

We admire the organization of the plan and the provisions made for future expansion. The structure should be very successful when fully completed. The use and beauty of materials, the handling of detailed design, the appropriate use of stone and wood and the masterful handling of a rather complicated roof structure is outstanding. The design details of windows, walls and the chancel screen are certainly commendable and deserving of an Award of Merit.

SCHOOL—Joseph Miller, Architect

The plan of this school is excellent. It gives the appearance of having much freedom and clean disposition of space. Provision for future conversion of covered play area to multipurpose room is noteworthy. The use of an exposed steel frame, the clean detailing of the window walls and the outdoor teaching area are commended.

FLINT HILL GROUP HOUSING—Keyes, Lethbridge & Condon, Architects

The site planning of this project indicates a high regard for keeping the natural state of the existing site. This development can well serve as an example for all subdivision work. The quality of the planning of the houses, the exterior expression, the use of materials and the site planning make this one of the most outstanding housing projects we have ever seen in the East.

GALLAUDET COLLEGE SPEECH BUILDING—McLeod & Ferrara, Architects

The concept of the plan for a very specialized use is extremely good. The ring plan with angled walls appears to be a good solution to the problem of acoustics. We regret that the ring was not larger, thereby giving a more spacious inner court, and we feel that the detailing could have been more sophisticated.

HYATTSVILLE PRESBYTERIAN CHURCH—Elliott & MacIntire, Architects

The straightforward plan takes advantage of the site and should go well with the future church. The chief reason for giving this an award is the very high quality of the window design and fenestration and the relationship of the windows and walls. There is a good use of horizontal sun louvers.

BEAUVOIR NURSERY SCHOOL—Keyes, Lethbridge & Condon, Architects

This shows a sensitive handling of plan and fits the site well. The use of exterior materials and the sensitive scale is noteworthy. We regret the use of the ramp design which is out of conformity with other materials.

RESIDENCE—Harold Esten, Architect

This is a creative and imaginative plan. The detailing of the glass and structural members is commended. The three dimensional handling of space in the living room is commended and the jury gave an award of merit for this creative use of space for living. The jury regrets that the dining room balcony was not omitted.

RESIDENCE—Cohen, Haft & Associates, Architects

The architect carried off a tour de force which was difficult. The shape of the house should not be convincing but is convincing. This plan

(continued on page twenty-two)

LIST OF AWARD WINNERS

GROUP 1 — RESIDENTIAL

DIVISION A-1—CUSTOM—UNDER \$25,000

Award of Merit

Harold Lionel Esten, Architect
Thomas Stephens, General Contractor
Miss Bernice Nelson, Owner
Clifton, Fairfax County, Virginia

DIVISION B-1—CUSTOM—OVER \$25,000

Award of Merit

Cohen, Haft & Associates, Architects
Thermond Donovan, Landscape Architect
Dr. and Mrs. David Eden, Owner
7109 Crail Drive, Bethesda, Maryland

DIVISION B-1—CUSTOM—OVER \$25,000

Honorable Mention

Harold Lionel Esten, Architect
Cook Enterprises, General Contractor
Mr. and Mrs. George Katinas, Owner
Bethesda, Maryland

GROUP II — PUBLIC BUILDINGS

DIVISION A — SCHOOLS

Award of Merit

Joseph Miller, Architect
Lindon Construction Co., General Contractor
Town and Country School, Owner
Silver Spring, Maryland

DIVISION A—SCHOOL (RELIGIOUS)

Honorable Mention

Elliott and MacIntire, Architects
Demory Brothers, General Contractor
Hyattsville Presbyterian Church, Owner
Hyattsville, Maryland

DIVISION A — SCHOOLS

Honorable Mention

McLeod & Ferrara, Architects
Mirando, Inc., General Contractor
Gallaudet College, Owner
Washington, D. C.

DIVISION A — SCHOOLS

Honorable Mention

Keyes, Lethbridge & Condon, Architects
Stirling Construction Co., General Contractor
Beauvoir Elementary School, Owner
Washington, D. C.

DIVISION B — CHURCHES

Award of Merit

Keyes, Lethbridge & Condon, Architects
Pietro Belluschi, Consulting Architect
E. A. Baker, Contractor
Unitarian Church of Montgomery County,
Owner
Kensington, Maryland

GROUP IV — GROUP HOUSING

Award of Merit

Keyes, Lethbridge & Condon, Architects
Bennett Construction Co., General Contractor
Bennett Construction Co., Owner
Bethesda, Maryland

GROUP VI — DETAIL

Award of Merit for Detail

Keyes, Lethbridge & Conon, Architects
Pietro Belluschi, Consulting Architect
E. A. Baker, Contractor
Unitarian Church of Montgomery County,
Owner
Kensington, Maryland

Honorable Mention

Harold Lionel Esten, Architect
Cook Enterprises, General Contractor
Mr. and Mrs. George Katinas, Owner
Bethesda, Maryland

SPECIAL AWARDS ISSUE

POTOMAC VALLEY

ARCHITECT

1960

The Members of the Potomac Valley Chapter generally maintain offices or reside in Montgomery or Prince Georges County, the Maryland suburban community to the Nation's Capital.

PHOTOGRAPH BY LEET-MELBROOK, INC.



OUR HARD WORKING AWARDS COMMITTEE arrange mounts for display at competition on May 10. Eugene Delmar (standing) and Andrew MacIntire.

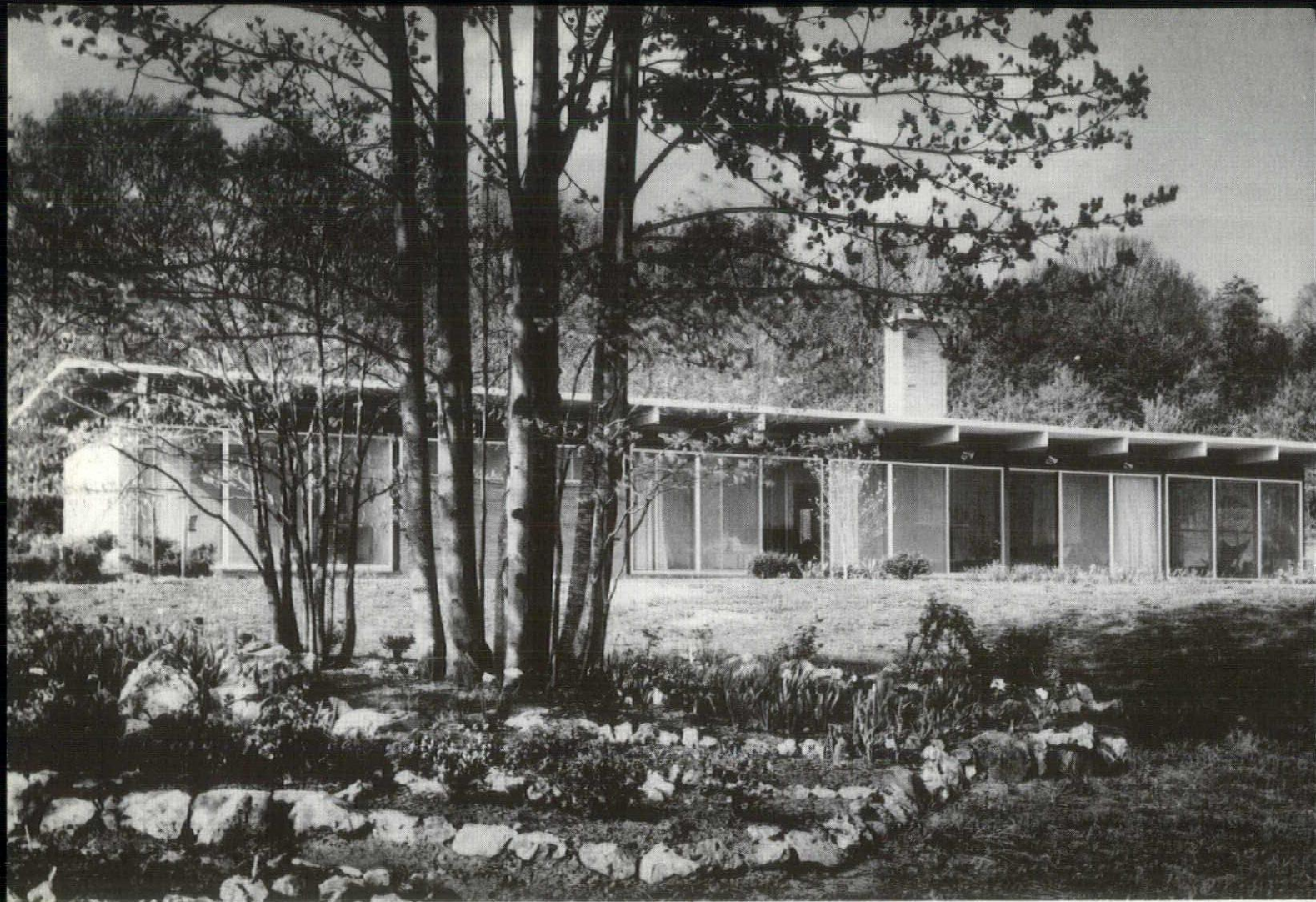

PHOTOGRAPH BY ROBERT C. LAUTMAN

AWARD OF MERIT

RESIDENCE MISS BERNICE NELSON, CLIFTON, VIRGINIA

HAROLD LIONEL ESTEN, ARCHITECT

AWARD OF MERIT

RESIDENCE DR. AND MRS. DAVID EDEN, BETHESDA, MARYLAND
JACK C. COHEN, ARCHITECT

PHOTOGRAPH BY ROBERT C. LAUTMAN





PHOTOGRAPH BY ROBERT C. LAUTMAN

HONORABLE MENTION

RESIDENCE MR. AND MRS. GEORGE KATINAS, BETHESDA, MARYLAND

HAROLD LIONEL ESTEN, ARCHITECT

AWARD OF MERIT
TOWN AND COUNTRY SCHOOL
SILVER SPRING, MARYLAND
JOSEPH MILLER, ARCHITECT

PHOTOGRAPH BY ROBERT C. LAUTMAN



HONORABLE MENTION

HYATTSVILLE PRESBYTERIAN CHURCH, HYATTSVILLE, MARYLAND
ELLIOTT AND MACINTIRE, ARCHITECTS

PHOTOGRAPH BY SOUTHALL-LOCKE STUDIO

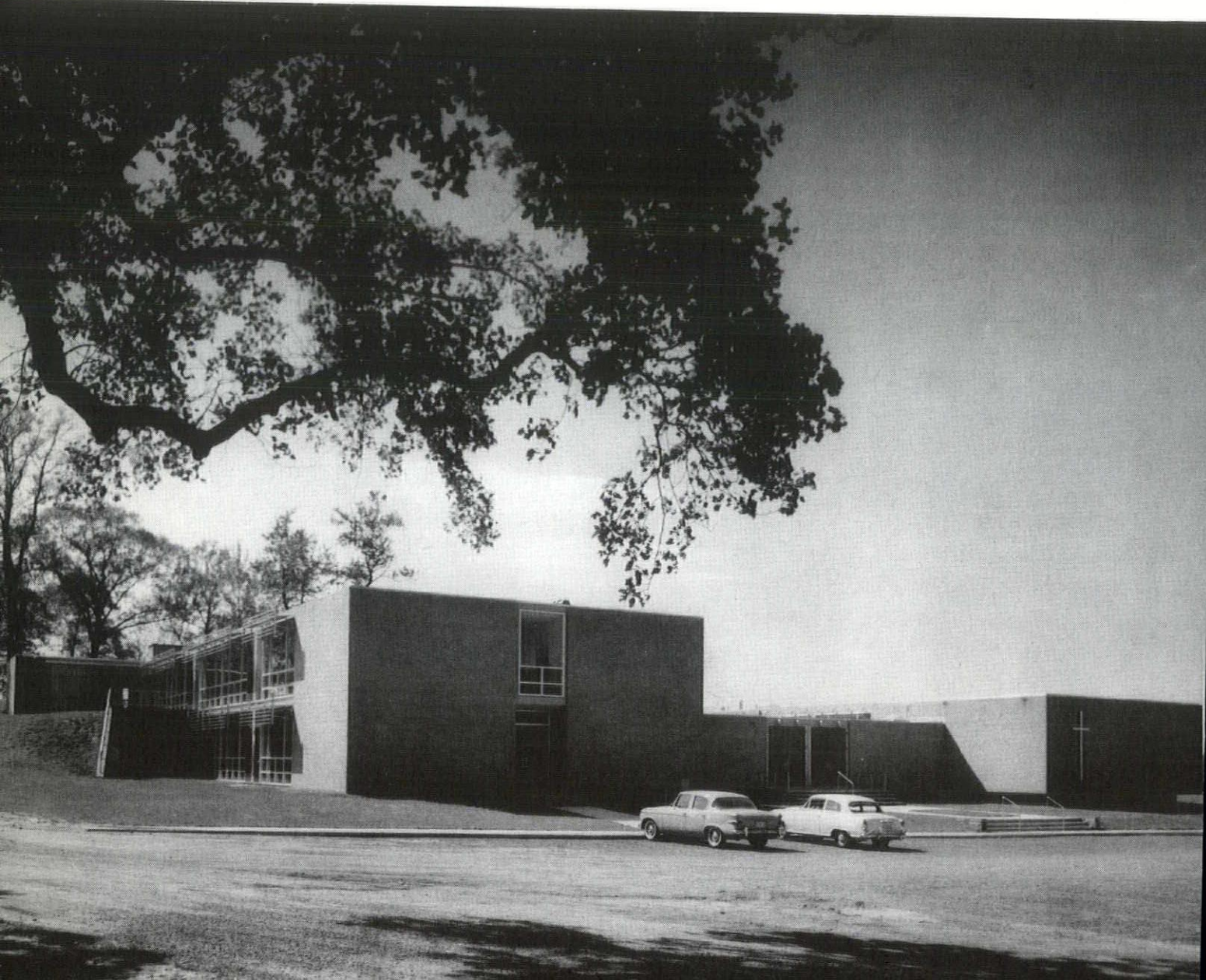



PHOTOGRAPH BY FRED J. MAROON

HONORABLE MENTION

GALLAUDET COLLEGE SPEECH BUILDING, WASHINGTON, D. C.
MCLEOD AND FERRARA, ARCHITECTS



HONORABLE MENTION

BEAUVOIR ELEMENTARY SCHOOL, WASHINGTON, D. C.
KEYES, LETHBRIDGE AND CONDON, ARCHITECTS

AWARD OF MERIT

UNITARIAN CHURCH OF MONTGOMERY COUNTY
KENSINGTON, MARYLAND

KEYES, LETHBRIDGE AND CONDON, ARCHITECTS
PIETRO BELLUSCHI, CONSULTING ARCHITECT

PHOTOGRAPH BY JOSEPH W. MOLITOR





PHOTOGRAPH BY ROBERT C. LAUTMAN

AWARD OF MERIT

BENNETT CONSTRUCTION COMPANY, BETHESDA, MARYLAND
KEYES, LETHBRIDGE AND CONDON, ARCHITECTS

AWARD OF MERIT

RESIDENCE MR. AND MRS. GEORGE KATINAS
BETHESDA, MARYLAND

HAROLD LIONEL ESTEN, ARCHITECT

PHOTOGRAPH BY ROBERT C. LAUTMAN

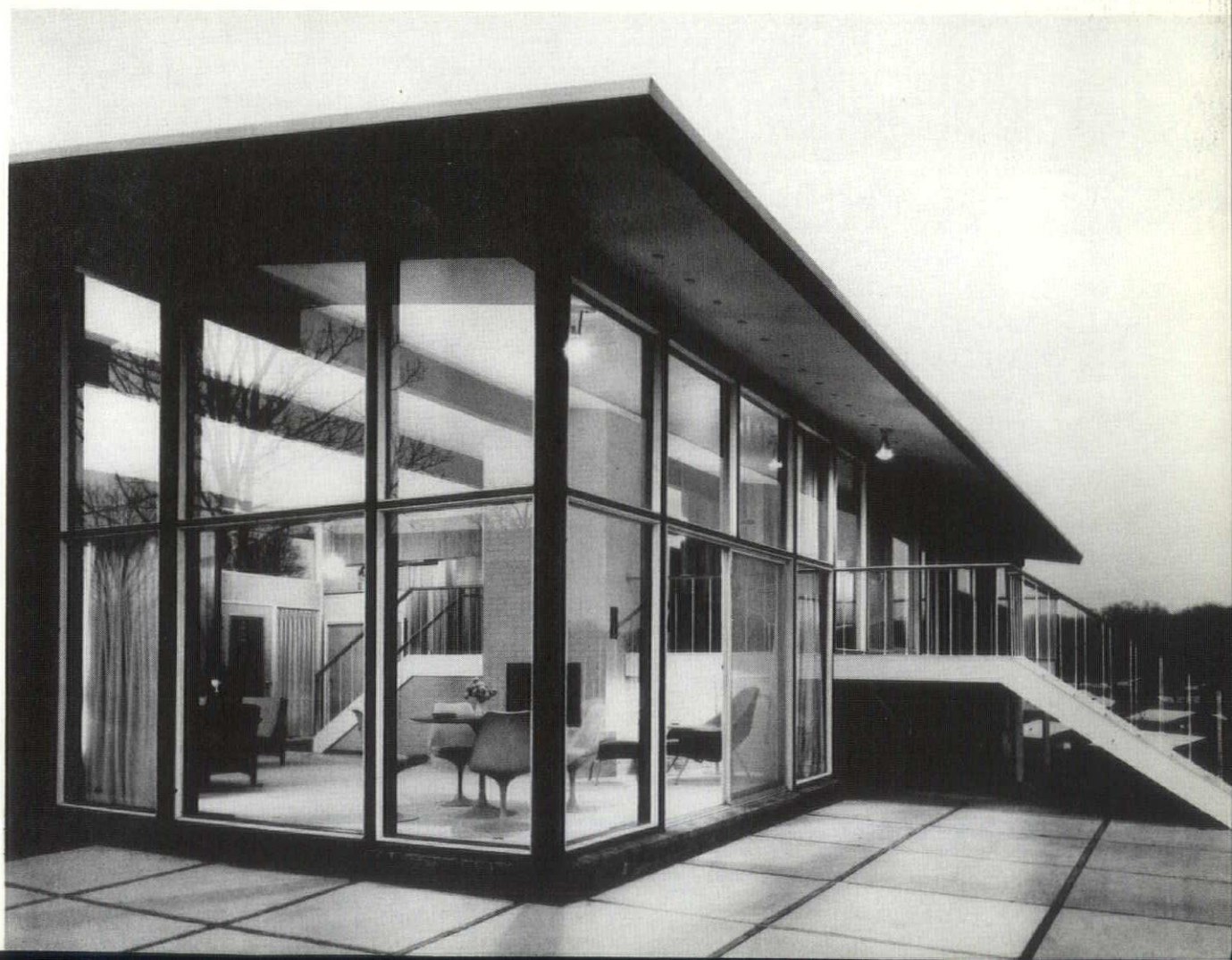



PHOTOGRAPH BY JOSEPH W. MOLITOR

AWARD OF MERIT

UNITARIAN CHURCH OF MONTGOMERY COUNTY
KENSINGTON, MARYLAND

KEYES, LETHBRIDGE AND CONDON, ARCHITECTS

PHOTOGRAPH BY LEET-MELBROOK, INC.



NEAR THE END of a hard day's judging, jurors and chapter members study an interior detail. Seated (left to right), Morris Ketchum, Jr. and Alexander Cochran, standing (left to right), Eugene Delmar, Percival Goodman, Andrew MacIntire and Jack Cohen.

BUILDERS HARDWARE CORPORATION



Architectural Hardware Consultants



4908 St. Elmo Avenue
Bethesda, Maryland
OLiver 6-6800

SERVING ARCHITECTS
FOR
23 YEARS

POTOMAC CHAPTER AMERICAN SOCIETY OF . . .



Consult an AHC



ALTIMONT BROS., INC.

GENERAL CONTRACTORS IN COMMERCIAL,
EDUCATIONAL AND RELIGIOUS STRUCTURES

4929 Bethesda Avenue

Bethesda 14, Maryland

OLiver 2-1700

AWARD WINNING BUILDING MATERIALS

The Potomac Valley Chapter of Architects has just made its winning selection of buildings. Three of the winners, a church, school and residence, were built with building materials from Washington Brick Company.

This is the third consecutive year the Washington Brick Company building materials have been so honored. It shows that we are not content to rest on our laurels. We constantly strive to improve the quality of our bricks, concrete masonry units, structural glazed tile and mortar.

An example of our effort to accomplish this goal is the recent completion of our new plant in nearby Maryland. It is one of the largest and most modern Tunnel Kilns in operation. This modern plant introduces new innovations in automation. The entire operation from clay pits to finished brick is accomplished in this modern facility. The new plant will produce brick of various colors, textures, and sizes second to none in quality anywhere.

Give us a call to see how we can help you to help yourself.

THE WASHINGTON BRICK COMPANY

Sixth and Decatur Streets, N. E.

TUckerman 2-3200

We are ready with experienced technicians, skilled mechanics and equipment, to execute your designs in wrought iron, aluminum or bronze.

Our services cover the complete range of miscellaneous iron building products, at price that are competitive.

An advisory service based on years of experience in our highly specialized field is available to assist you with unusual metal problems. Please call us. There will be no obligation.



**AMERICAN IRON
WORKS, INC.**

BLADENSBURG, MD.

APpleton 7-8444

CRANE

. . . THE PREFERRED PLUMBING

wishes to announce that their newly remodeled, up-to-date display room, open daily Monday through Friday, is also available for your use on weekday evenings, by appointment only. Call now to arrange for a private showing for you or your client.

CRANE SUPPLY CO.

office • display room • warehouse

10700 Hanna Street, Beltsville, Md.

GRanite 4-6262

PLUMBING - HEATING - AIR CONDITIONING

Specific Data Available from

CRANE CO. MARKET DEVELOPMENT DEPT.

2000 K St., N.W. Washington 6, D. C. FEderal 7-6313

KIDWELL & KIDWELL, INC.

KIDWELL & KIDWELL DRYWALL CORPORATION

KIDWELL & KIDWELL PLASTERING CORPORATION

KIDWELL & KIDWELL BRICKLAYING CORPORATION

KIDWELL & KIDWELL ACOUSTICAL AND INSULATION CORPORATION

PRICES AND ESTIMATES CHEERFULLY GIVEN

GRanite 4-4500

5500 Branchville Road
Branchville, Maryland

Box 266
College Park, Maryland

PALMER MFG. CO.

Designer of

PALMER BRICK, TILE AND BLOCK
PROJECTION SCALES, MODULAR, GRAPH
AND STANDARD GRID SCALE PAPER

Designer and Manufacturer of

"TIME AND EYE SAVER" STANDARD AND
MODULAR GRID SCALES, TRACING PAPER
IN ROLLS, CUT SHEETS, TITLE BLOCKS

Joseph Palmer, Designer and Manager

3237 Arlington Boulevard
Arlington 1, Va.

Phone: JAcson 4-0560

Compliments of

E. A. BAKER COMPANY, INC.

BUILDERS

6480 Sligo Mill Road

Takoma Park, Maryland

JUniper 5-8564

TOWer 9-6525

TOWer 9-6366

BERWYN FUEL & FEED CO., INC.

5107 Berwyn Road

College Park, Maryland

Feed • Building Supplies • Fuel Oil

Furnace Installation and Repairs

Lockwood Hardware - Asbestos Siding - Kyanize Paint Supplies

Roof Shingles - Miami Kitchen Fans - Skil Saws

Sheetrock Supplies - Wood Windows

Plaster Materials - Nails

CINDER BLOCK • STEEL BEAMS • ARROW LOCKS

LINTELS • MORTAR

ALUMINUM WINDOWS

WHOLESALE — RETAIL

Complete Line of General Electric Appliances

For 10 or 10 Thousand

Call "MILO the DOORMONGER"

Prefabricated Closets and Closet Fronts.
Bi-Passing and Bi-Folding Closet Doors.
Accordion Type Closures and Room Dividers.

MILO PRODUCTS CORPORATION

1010 Vermont Avenue, N. W., D. C.

STerling 3-9047

STANDARD ART, MARBLE & TILE CO.

SCAGLIOLA • MARBLE • MOSAIC
TERRAZZO • TILE • CERAMIC • SLATE

117 D Street, N.W.

NA. 8-7413

Washington, D. C.

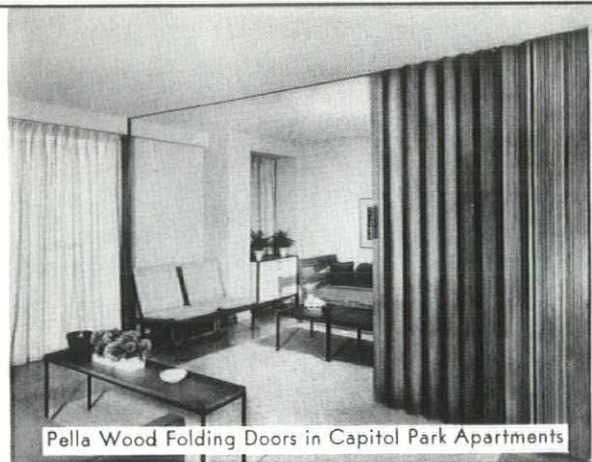

Products including

- WOOD WINDOWS
- WOOD FOLDING DOORS AND PARTITIONS
- WOOD SLIDING GLASS DOORS
- ROLSCREENS

are distributed by

PELLA PRODUCTS OF WASHINGTON, D. C., INC.

FLOYD E. KOONTZ

3250 K Street, N. W.

FEderal 3-2900

Compliments of

WM. H. KLINEDINST

BRICK CONTRACTOR

4405 East-West Highway

Bethesda, Md.

OLiver 6-7252

AMERICAN-Standard

Products are Displayed at National Housing Center, 1625 L Street, N.W.
Specification Service • Catalogues • Product Application Data

HEATING
EQUIPMENT

PLUMBING
FIXTURES

HYDRONIC
EQUIPMENT

Quality Protects Your Investment



Quality Costs No More

Phone Architects' Representative: JUniper 7-6600

NATIONAL BRICK & SUPPLY COMPANY

HIGH PRESSURE CURED CONCRETE
MASONRY PRODUCTS
DOX FLOOR AND ROOF SYSTEM

Terra Cotta
Washington 11, D. C.
TUckerman 2-1700

TECFAB, INC.

PRECAST STRUCTURAL INSULATING PANELS
AND WINDOW WALL SYSTEMS
PLASTIC MOSAIC AND TILE FACINGS

Beltsville, Md.
WE. 5-3116

FRIES BEALL & SHARP COMPANY

(Member National Contract Hardware Association)

Consultant Personnel Member, American Society of Architectural Hardware Consultants
J. LEWIS HOWARD, A.H.C. F. G. TIPPET, A.H.C. GEO. F. SAUER, A.H.C.

- FINISHING & ROUGH HARDWARE
- HAND POWER & PRECISION TOOLS
- BARRETT ROOFING & BUILDING SUPPLIES
- PAINTS & GARDEN SUPPLIES

AUTHORIZED DISTRIBUTORS

HARDWARE — PAINTS — TOOLS

Shirley Highway and Edsall Road, Springfield, Virginia

FL. 4-3600

Leet-Melbrook Inc.

Photographic and Reproduction Services

950 SLIGO AVENUE • SILVER SPRING • MARYLAND
JUniper 9-8444

A COMPLETE reproduction and supply service primarily devoted to the needs of the architectural profession. Blueprints, Whiteprints, Photo-stats, Commercial Photography and Drafting Supplies. FAST, RELIABLE PICK-UP AND DELIVERY SERVICE.

STANDARD SUPPLIES, INC.

"Everything for the Building Trades"

Specializing in

RESIDENTIAL STRUCTURAL STEEL, PLUMBING, HEATING AND BUILDING
SUPPLIES, STANLEY AND SARGENT HARDWARE, O'BRIEN PAINTS

Situated Ideally in the Heart of Montgomery County for Service to the Building Trades

110 East Middle Lane GArden 4-5350 Rockville, Maryland

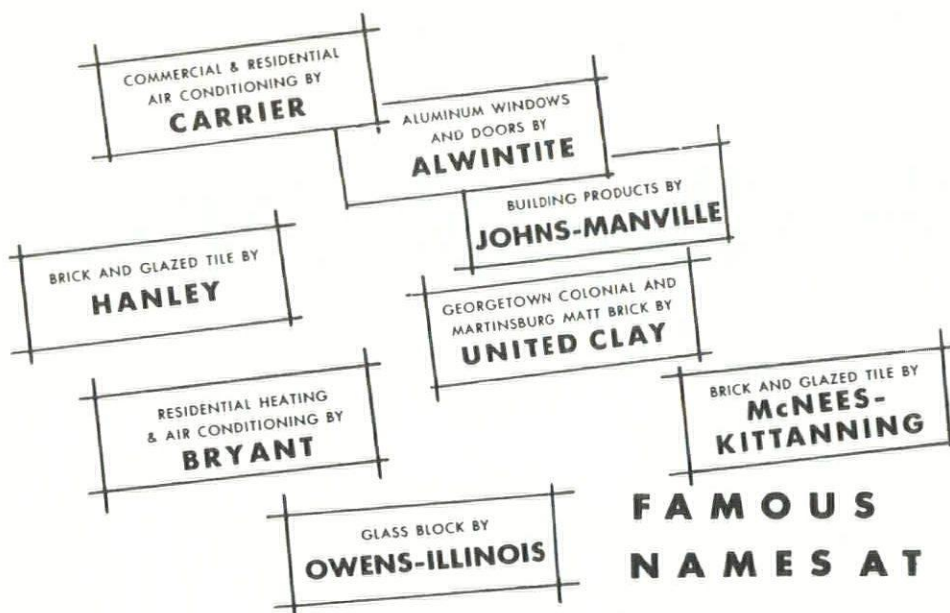

FAMOUS
NAMES AT

United Clay

PRODUCTS COMPANY

931 INVESTMENT BUILDING • WASHINGTON, D. C. • DISTRICT 7-0787
Your most dependable source for building materials

WEST BROS. BRICK CO.

TUNNEL KILN FACE BRICK

Various Colors

6600 Sheriff Road, N.E.

Washington 27, D. C.

WA. 5-8220

HAMPSHIRE

Acoustical Ceilings - Burgess Manning - Radiant Acoustical
Ceilings - Plaster - Spraycraft - Resilient Floors - Poured
Gypsum Roof Deck - Mearlcrete - Light Weight Concrete -
Aluminum Curtain Wall - Aluminum Refacing - Mills Partitions -
Precast Insulrock - Translucent Ceiling - Lock Electric

4626 Annapolis Road

UNion 4-0300

Bladensburg, Md.

POTOMAC VALLEY CHAPTER OF MARYLAND

American Institute of Architects

EXECUTIVE COMMITTEE

STANLEY H. ARTHUR, President
JACK C. COHEN, Vice President
THEODORE CROMAR, JR., Secretary
DENNIS W. MADDEN, Treasurer
PAUL H. KEA, Director
JOHN E. MOORE, Director
BENJAMIN P. ELLIOTT, Director

Potomac Valley Architect

Leonard Haft, Eugene Delmar
Co-Chairmen, Public Relations Committee
JU. 9-45450 — RA. 6-1005

Don Burke, Public Relations Counsel
15 W. Montgomery Ave., Rockville, Md.
GA. 4-9300

NEXT REGULAR MEETING

12 Noon, July 6, 1960

Brook Farm Restaurant

7101 Brookville Rd., Chevy Chase, Md.

Awards Dinner — June 7, 1960

JURORS' REPORT — continued

creates every sort of interesting space. The skylight over the entrance is very nice.

RESIDENCE — Harold Esten, Architect

This is a very skillfully handled straight line plan, with a flexible use of space. Note that one of the bedrooms can be used as extra living space. The fenestration is simple and the landscaping is excellent. In contrast to the previous house this residence indicates the variety of ways for treating country space.

GENERAL REPORT OF THE JURY:

The 55 submissions that we have seen here today represent a high level of achievement for the chapter. The jury's troubles were mainly in restricting awards rather than granting them for there were many borderline cases.

We are disappointed that there were not more outstanding school designs submitted. The schools that we saw indicated that there are too many stock solutions and standard detailing being done.

We regret that there was not greater excellence shown in the commercial field. We did our best to evaluate the projects submitted but could not justify giving any awards in this category.

There was a lack of submissions in housing. There is a great need for more architect designed speculative houses. The saddest part of the American scene is the subdivision project which is ruining our landscaping and road system. There are a few isolated cases of well designed architectural works but the major overall social scene and planning is overlooked.

CHAPTER NOTES

AN IMPORTANT MIDDLE ATLANTIC DISTRICT COUNCIL MEETING will take place on June 23, 1960 at the Octagon in Washington, D. C., according to a recent announcement of Daniel A. Hopper, Jr., Middle Atlantic AIA Director.

The program starting at 11:00 A.M. will include refreshments, buffet luncheon and an afternoon discussion and exchange of ideas on the activities of the Middle Atlantic District.

Ron Senseman is chairman of the event and while chapter presidents and past presidents are individually invited, the committee notes that all other interested chapter members are also welcome.

Anyone interested in attending should contact President Stan Arthur.

TWO PVA CORPORATE MEMBERS have recently announced their association in the firm of Bartley-Davis and Associates.

They are John A. Bartley AIA and Warren D. Davis AIA. The offices of the new firm are located at 2311 University Blvd., West, in Wheaton, Md., and the telephone number is LOckwood 5-3317.

ARCHITECTS' REPORT, the quarterly publication of the Baltimore Chapter, will devote its July issue to the Recreation field. The issue will deal not only with the obvious parks and playgrounds theme, but also will include discussions of theatrical architecture, club design and other architecture in the area of active and spectator recreation.

Members of the Potomac Valley Chapter are invited to submit exhibits which should be accompanied by a brief descriptive text not exceeding a full typed page by Wednesday, June 15.

Space should be reserved as soon as possible by contacting William F. Hallstead, Managing Editor, 517 Wyngate Rd., Lutherville, Md.

JOHN NOBLE RICHARDS, FAIA, immediate past president of the American Institute of Architects, was the gentleman who had the honor of introducing each newly elected fellow as he descended the grand staircase of San Francisco's City Hall during impressive ceremonies at the National Convention.

In our last issue we had erroneously reported Mayor Christopher, who made the address of welcome, as performing this role. We regret the error.

E. B. MORRIS, SR., FAIA, veteran chapter member and our first member to be elected Fellow of the American Institute of Architects (1959), reports his retirement from the Tile Manufacturers Association as of June 1. For the information of chapter members and his many friends, E. B.'s home address is 5517 Grosvenor Lane, Bethesda, Md.

COHEN-HAFT & ASSOCIATES have moved into their new building at 1110 Spring Street, Silver Spring, Md. Their new telephone number is JU 8-7683.

HIGHLIGHTS OF THE PRESIDENT'S REPORT

Retiring President Ben Elliott has made his report reviewing the many activities of the chapter and chapter members during the past year. Some of the many events and activities noted are:

— Attendance at the New Orleans AIA Convention (1959) of five members: E. B. Morris, Sr., Ronald Senseman, Leonard Haft, Jack Cohen and Morton Noble.

— The Chapter's contribution of \$250 to the Thomas H. Locraft Memorial Scholarship Fund of Catholic University.

— Appointment of a committee headed by Charles B. Soule to study architectural practices in Montgomery County.

— Close liaison with the Baltimore and Washington Metropolitan Chapters through attendance of the president and other members at our sister chapter meetings. Similar activity with relation to such organizations as the Producers Council, Washington Building Congress, Suburban Maryland Builders Association, Inc.

— A \$100 donation to the Maryland Historical Society which assisted the society in acquiring the Latrobe collection, a collection of historical architectural sketches and documents.

— Organization of a Chapter Affairs Committee under Ron Senseman who is a member of the National Affairs Committee of AIA.

— Appointment of chapter member David Shaw to the interim committee for the proposed Art Center in Montgomery County. In order to maintain continuity, Mr. Shaw was also pointed to a committee that has been formed by the Montgomery County Council to study the possibility of a public Cultural Art Center in the county.

— Chapter representation by Jack Cohen at Montgomery County Council hearings on changes to zoning ordinances.

— Chapter activity in receiving assurances from Maryland authorities that a change in the Maryland Code will be sought to have a member of the Potomac Valley Chapter appointed to the Architectural Review Board.

— A successful 1960 Biennial Awards Competition and Dinner.

— Attendance at the 1960 AIA San Francisco Convention by Delegates Elliott, Cohen, Englehardt, Morris and Senseman.

These and many other activities serve to show a busy and successful year for the Potomac Valley Chapter AIA.

OFFICERS AND DIRECTORS — 1960 - 1961

STANLEY H. ARTHUR, President

Born in Louisville, Kentucky, Stan received his architectural training at the University of Illinois from which he received a B.S. in Architecture in 1937. In 1939 he was the runner-up for the Francis J. Plym Traveling Fellowship in Architecture.

Stan's offices are in Bethesda, Md., where he hung out the shingle in 1950. With his wife, Mary, and three children—Susan, 9, Bruce, 13 and Stan, Jr., 17, he resides in nearby Chevy Chase.

Art and music are his hobbies and he holds two first prizes for his water colors which have been exhibited throughout the country. When not painting, you'll find Stan busy with pencil sketching.

Long active in the Potomac Valley Chapter, Stan has worked on committees and served as Vice President and as a member of the Board of Directors.

A strong believer in the need for the architect to practice personal public relations through community activities, Stan is active as a member of Bethesda-Chevy Chase Rotary Club; Board of Management of the Bethesda Y.M.C.A.; Board of Directors of Camp Echo Lake; Troop Committee, Troop 52, Boy Scouts of America; Bethesda-Chevy Chase Chamber of Commerce; Washington Board of Trade; and Columbia Country Club.

JACK C. COHEN, Vice President

A native of Washington, D. C., Jack studied architecture at Catholic University where he graduated cum lauda in the class of 1949 and where also he was a member of Sigma Xi, honorary engineering fraternity.

Since he began his practice in 1953 he has specialized primarily in apartments and housing. Len Haft, our Public Relations and Publications Committee Co-chairman, joined Jack's firm in 1955 and in 1959 they formed the firm of Cohen, Haft and Associates.

Among the awards which Jack's firm has received are the Potomac Valley Competition, 1958; Washington Board of Trade Competition, 1959 and Potomac Valley Competition, 1960. Long active on the Office Practice and Housing Committees of Potomac Valley, Jack has also served as Treasurer of the chapter.

A sailboating enthusiast, Jack spends his leisure hours at his cottage on Fenwick Island with his wife and three children—two girls and a boy.

THEODORE R. CROMAR, JR., Secretary

Ted Cromar, and our retiring director, Trad Thomen, practice architecture under the firm name of Thomen and Cromar, Silver Spring, Md.

Ted, who studied at the University of Maryland and the University of Virginia, carried on



NEWLY ELECTED OFFICERS AND DIRECTORS — Seated, left to right, Vice President Jack C. Cohen, President Stanley H. Arthur, Secretary Theodore R. Cromar, Jr. Standing, left to right, Director Paul H. Kea, Treasurer Dennis W. Madden, Director Benjamin P. Elliott, Director John E. Moore.

as Secretary during the past year and has just been re-elected.

Fishing, golf, sports car racing and Civil War History are his hobbies and in the latter interest he operates with the "Old Musket Toters" in combing Civil War battlefields for souvenirs. He resides in Silver Spring with his wife, Verja, and their two children, Mike, 7, and Mary Anne, 5.

DENNIS W. MADDEN, Treasurer

Denny has been especially helpful in the chapter in his role as chairman of the Committee on Special Programs and Meetings. A graduate of the class of 1943 at Catholic University, he is a partner in the firm of Walton and Madden in Mt. Rainier, Md.

A resident of College Heights Estates, Md., where he lives with his wife and six children, Denny is a member of the College Park Rotary, Washington Board of Trade, Washington Building Congress, and the Prince Georges Chamber of Commerce. His hobbies are golf, reading and all spectator sports.

PAUL HENTON KEA, Director

Paul is a charter member of the Potomac Valley Chapter, American Institute of Architects, and member of its first Board of Directors. He is former president of the Metropolitan Section, Maryland Society of Architects, the members of which were absorbed by the American Institute of Architects when the Society was dissolved. He is also a member of the National Committee for the Preservation of Historic Buildings, American Institute of Architects.

Paul is a charter member and past director of

the Hyattsville Lions Club; charter member and director of the Hyattsville Professional and Businessmen's Association; member of the Board of Trustees, First Baptist Church of Hyattsville; member of the Advisory Board of the Suburban Trust Company; member and past president of the Prince Georges Chamber of Commerce.

Paul's office is at 5109 Baltimore Avenue, Hyattsville, Md., and he resides at 4004 Clagett Road, College Heights Estates, Hyattsville, Md.

JOHN E. MOORE, Director

Jack Moore, our veteran chairman of the Membership Committee, was educated at the University of Michigan. In 1955 he became registered in Maryland, D. C. and Virginia.

A member of the firm of Collins-Kronstadt & Associates, he is also active as a site planning consultant to several architects. His hobbies are fishing and golf.

BENJAMIN P. ELLIOTT, Director

Stepping down after a successful year as President, Ben will serve a one-year term on the Board of Directors.

He has been active in affairs of the chapter since its organization, with special emphasis on public relations where he served as chairman of the Committee on Public Relations and Publications.

Born in Washington, D. C., Ben is a graduate of Catholic University in the class of 1948. He currently practices as a member of the firm of Elliott and MacIntire in Silver Spring, Md. With his wife, Mary, and children—Paul, 11, and Sarah, 7—he lives in Potomac, Md.

THE CHAPTER'S YEAR

ANNUAL STANDING COMMITTEE REPORTS 1959-1960

The following are reports of committee chairmen who submitted resumes of their committees' activities during the past year. The Chapter is indeed grateful to Milton Prassas, our vice president, who co-ordinated the work of the committees and reviewed their reports.

BUILDING AND ZONING CODES

Jack Samperton, Vice Chairman

The Committee consulted with Mr. Broda of the Maryland-National Capital Park and Planning Commission to discuss the Master Planning of Montgomery County. Mr. Broda has been most cooperative and expressed approval of the Potomac Valley Chapter of the American Institute of Architects being most concerned with the Zoning Problems.

HISTORICAL AND CHAPTER HISTORY

Edwin B. Morris, FAIA, Chairman

Six loose-leaf binders are the repository of information on architects in the Potomac Valley dating back to 1939, which someday may become the chief source of chapter history.

MEMBERSHIP AND ATTENDANCE

John E. Moore, Chairman

There is a total of 90 members: 64 corporate members, 11 associate members, 13 unassigned members, 2 emerite (one F.A.I., E. B. Morris, Sr.)

Records show from September 1959 to date we have gained 6 corporate members, 1 associate and 1 unassigned, a total gain of 8 members. From May 17, 1958 to September 1959, we gained 6 corporate members and 6 unassigned members, a total gain of 12 members. In the last two years we have gained a total of 20 members.

The average attendance for 1960 was 28 members per meeting. So far this year 5 men have had perfect attendance. April, 1960 we had the largest regular attendance — 44 members and guest.

OFFICE PRACTICE

David Shaw, Chairman

This committee decided to devote most of its effort toward the establishment of a recommended fee schedule for the Potomac Valley Chapter. Subsequent meetings dealt with the means of assembling information concerning present fee practices. It was decided that a questionnaire should be sent to corporate members in an effort to help determine existing practices and to evaluate the adequacy of such fees charged. This questionnaire has been sent to all corporate members.

A sub-committee headed by Ted Cromar represented the Office Practice Committee at a joint meeting with the Office Practice Commit-

tee of the ABC. There were sixteen points discussed, all of which it was thought would be to the benefit of owners and contractors. The ABC took this information back to their office to prepare a report suitable for presentation to our Chapter. We are still waiting for this presentation.

EDUCATION

Andrew H. MacIntire, Chairman

Little work has been done by this Committee. There is no further interest on the part of Maryland University towards an architectural school. Members of the faculty expressed their interest, and material was submitted by the Chapter, gathered from Walter Taylor of the Octogan, and was left with them.

Subsequently the School of Engineering considered, but only on the basis of a study report. Information was given to them, but we have been unable to obtain information as to the nature of that report, other than the Engineering Department is not considering the establishment of an Architectural Department in the near future.

The Baltimore Chapter has shown more than a passing interest for a school of architecture. Recommendation is made that future education committees will remain in contact with both schools of the University, and with the Baltimore Chapter in connection with the matter at Maryland University.

EXHIBITIONS AND COMPETITIONS

Andrew H. MacIntire, Co-chairman

The 1960 Biennial Competition has been judged and preparations are being made for the awards dinner on June 7th.

Upon completion of the entire competition and awards dinner, we will forward an analysis of the problems encountered. Suggestions by individual members: (1) omission of color work, (2) omission of elaborate mounts and presentations, (3) standardizing of all mounts to 40 x 40 only. Early establishing of these items would be a fine thing to do as it can not be done by the committee three or four months prior to the actual competition.

PRESERVATION OF HISTORIC BUILDINGS

Paul Kea, Co-chairman

The Mything property in West Virginia was sold at public auction. It was purchased by the Romney Women's Club of Romney. This committee helped with the restoring of this property.

The Potomac Valley Chapter assisted with the restoring of the Master's house. The completion date was 1958. This house can be seen at Annapolis Road and Kenilworth Avenue. Before the Dr. Ross house was torn down, measurements were taken and are now on file

at the Library of Congress. This house was formerly located in Bladensburg, Md.

This committee aided the Prince Georges Historical Society with the Snowden House, Laurel, Md., a beautiful historical building.

REGISTRATION AND LEGISLATION

Paul Kea, Co-chairman

This committee wishes to advise that no cause for action has developed concerning legislation, being an off year in the Maryland Legislature.

SCHOOL BUILDINGS

Stanley Arthur, Chairman

This committee's activities for the past year were handled completely by the Joint Advisory Committee to the Board of Education of Montgomery County.

Several meetings were held during the year, and discussions with action to be taken regarding the questionnaire put to us by the Citizens Committee on School Construction, a joint meeting was held on January 6, 1960. All architects, structural and mechanical engineers doing work for the Board of Education were invited and attendance was excellent. Questions were answered by the various engineers and architects.

Inasmuch as we have formed this Joint Architectural Advisory Committee to the School Board, and working in close harmony with the Washington Metropolitan Chapter, I recommend this Committee on School Buildings be made a part of the Advisory Committee retaining the members of the Architects' Advisory Committee. The members are: Ronald Senseman, Paul Kea, Stanley Arthur.

Perhaps our title for this committee should be Architectural Advisory Committee on School Construction.

SPECIAL PROGRAMS AND MEETINGS

Dennis W. Madden, Chairman

Early activities were concerned with setting up a Ladies' Night Dinner Dance, on a tentative date of January 30, 1960. The Committee recommended that consideration be given to having a similar program each two years, alternating with the Awards Dinner.

On February 10, 1960, a special lunch program was arranged, sponsored by the MacGregor Lead Company and Winslow Paints.

The committee is now completing arrangements for the Biennial Awards Night Dinner, to be held June 7, 1960, at Indian Spring Country Club.

SPECIAL COMMITTEE — PROFESSIONAL PRACTICE

Charles B. Soule, Chairman

This committee was formed and the work of this committee is continuing.

GENERAL ELECTRIC
 **WEATHERTRON**
 ALL-ELECTRIC HEAT PUMP
 THE CUSHWA BRICK AND
 BUILDING SUPPLY CO.
 TU 2-1000 HU 3-6574

JAMES H. CARR, INC.
 Kalwall Fiberglass Panels for Churches
 Glulam Arches
 Prefabricated Trussed Rafters
 2138 P Street, N.W. Washington 7, D. C.
 AD. 4-7979

United Clay Products Co.
 Headquarters for
 Georgetown Colonial Brick
 Carrier Air Conditioning
 Alwintite Windows and Doors
 Bryant Heating Equipment
 931 Investment Building DI. 7-0787

**ARCHITECTURAL
 CONCRETE**
FAB, INC.
 Structural Concrete Panels and
 Form Wall Systems
 Mosaic and Tile Facings
 1100 N. 1st St., Baltimore, Md.
 GR 4-6211
ANTIC PERLITE CO.
 Lightweight Concrete Roof Decks
 Kenilworth Ave., N.E., Wash. 27, D. C.
 SP 3-0200

**BUILDING EQUIPMENT
 AND MATERIALS**
HAMPSHIRE CORP.
 Ceramic Tile, Plastering, Flooring,
 Siding, Roof Deck, Access Doors,
 Curtain Walls
 Annapolis Road, Bladensburg, Md.
 UN 4-0300

T. BROS. BRICK CO.
 Hard Face Brick, Various Colors
 Sheriff Rd., N.E., Wash. 27 WA 5-8220
PERSON LUMBER CO.
 Manufacturer of Sanford Roof Trusses
 1100 N. 1st St., Baltimore, Md.
 TA 2-3060
 1100 N. 1st St., Baltimore, Md.
 ME 8-2882

K. T. IRWIN, INC.
 "Natural Stone", Flagstone, Build-
 ings, Georgia Marble, Slate Products
 Rockville Pike, Rockville, Md.
 OL 4-6752

**IONAL BRICK &
 PLY CO., INC.**
 Pressure Block
 Pressure Concrete Brick
 Floor Plank
 Cotta, Washington 11, D. C. TU 2-1700

SHINGTON BRICK CO.
 Masonry Materials
 1100 N. 1st St., Baltimore, Md.
 TU 2-3290

**UNT VERNON CLAY
 PRODUCTS CO.**
 1100 N. 1st St., Baltimore, Md.
 DE 2-6267

**FURNISHINGS
 AND EQUIPMENT**
E'S WINDOWS, INC.
 Finest in Aluminum and Steel Windows
 1100 N. 1st St., Baltimore, Md.
 JA 5-8919
N. O. ROW, INC.
 Metal and Wets Toilet Partitions
 City Ornamental Iron Co.
 MacArthur Blvd., N.W., Wash. 7, D. C.
 FE 3-4410

MILO PRODUCTS CORP.
 Milo Cabinets, Wall Closets and Fronts
 Milo Bi-Fold Doors, Metaloc Warp-Proof
 Sliding Doors, Accordion-Fold and
 Woywood Doors
 1010 Vermont Ave., N.W., Washington, D. C.
 ST 3-9047

**SCHATZ KITCHEN
 EQUIPMENT, INC.**
 Washington's Oldest Manufacturer of Kitchen
 Equipment for Restaurants and Schools
 5311 Minnesota Ave., N.E., Wash. 27, D. C.
 SP 3-5500

GENERAL
THE SHADE SHOP
 Venetian Blinds, Window Shades, Folding
 Doors—Wood and Fabric, Daryl "Patlo-Magic"
 Sliding Glass Doors
 2214-16 M St., N.W., Washington 9, D. C.
 FE 7-1209

T. M. WOODALL, INC.
 Plastering and Acoustical Treatment
 6480 Sligo Mill Rd., Takoma Park 12, Md.
 JU 9-3811

STANDARD SUPPLIES, INC.
 Everything for the Building Trades
 Wholesale Plumbing, Heating, Mill Supplies
 110 E. Middle Lane, Rockville, Md. PO 2-4341

FRIES, BEALL & SHARP CO.
 Architectural Hardware Consultants
 Representative of Sargent & Co. and Schlage
 Shirley Hwy. and Edsall Rd., Springfield, Va.
 FL 4-3600

FLOYD E. KOONTZ
 Pella Wood Folding Doors and Windows
 Miami Medicine Cabinets and Mirrors
 Sargent Incinerators
 3250 K St., N.W., Washn., D. C. FE 3-2900

BUILDERS HARDWARE CORP.
 Architectural Hardware Consultants
 Builders', Finishing Hardware
 4908 St. Elmo Ave., Bethesda, Md. OL 6-6800

D. A. HUBBARD CO.
 Aetna Steel Products Corp.
 Grant Pulley and Hardware
 Panelfab Aluminum Doors, Frames,
 Insulated Panels
 8300 Norfolk Ave., Bethesda, Md.
 OL 2-8425 EM 5-2747

**GENERAL CONTRACTORS
 AND BUILDERS**
E. A. PESSAGNO, INC.
 Builders
 109 Danbury St., S.W., Wash., D.C. JO 1-2400
ALTIMONT BROS., INC.
 4929 Bethesda Avenue, Bethesda 14, Md.
 OL 2-1700

E. A. BAKER COMPANY, INC.
 Builders
 6480 Sligo Mill Rd., Takoma Park JU 5-8564

WARTHEN & WARD
 General Contractors
 10410 Montgomery Ave., Kensington, Md.
 LO 5-1186

HILL AND KIMMEL, INC.
 General Contractors
 1103 Wayne Ave., Silver Spring, Md.
 JU 5-3911

C. M. HALE CO., INC.
 Specializing in Churches, Commercial
 and Public Work
 3798 Perry Ave., Kensington, Md. LO 4-8363

HEATING AND FUELS
GRIFFITH-CONSUMERS CO.
 Distributors of All Types of Commercial and
 Residential Fuels and Heating Equipment
 1413 New York Ave., N.W., Wash. 5, D. C.
 ME 8-4840

MASONRY
A. MYRON COWELL, INC.
 Masonry Contractor
 8416 Ramsey Ave., Silver Spring JU 9-3340

ANTHONY IZZO CO., INC.
 Bricklaying Contractors
 Suite 711, 1000 Connecticut Ave., N.W.
 Washington 6, D. C. ST 3-0587

PAINT
W. R. WINSLOW CO.
 Distributors for Benjamin Moore, Samuel
 Cabot and National Gypsum
 Winslow Products
 922 New York Ave., N.W., Washington 1, D. C.
 NA 8-8610

CUNNINGHAM PAINT COMPANY
 Distributors: PVA Muraltone; Muralo Masonry
 Finishes for All Interior and Exterior Walls
 1236 20th St., N.W., Washington 6, D. C.
 FE 7-7670

PLUMBING & HEATING
**AMERICAN RADIATOR AND
 STANDARD SANITARY CORP.**
 Specifications for Plumbing and Heating
 8641 Colesville Rd., Silver Spring JU 7-6600

CRANE SUPPLY CO.
 Manufacturers and Wholesalers of Plumbing,
 Heating, Air Conditioning, Pipe, Valves,
 Fittings
 10700 Hanna St., Beltsville Md. GR 4-6262

**REPRODUCTIONS
 AND SUPPLIES**

COOPER-TRENT
 Your Authorized K & E Distributor
 Complete Reproduction Services
 4703 Hampden La., Bethesda, Md. OL 6-8800

LEET-MELBROOK, INC.
 Blueprints, Architectural Photos,
 Drafting Supplies
 950 Sligo Ave., Silver Spring, Md. JU 9-8444

GEO. F. MUTH CO., INC.
 Engineer, Architect, Surveyor Supplies
 1332 New York Ave., N.W., Wash. 5, D. C.
 ST 3-6323

SPECIAL SERVICES
JOSEPH P. SULLIVAN
 Estimating and Cost Analysis
 Government and Private Projects
 10305 Edward Ave., Bethesda 14 OL 2-7864

TILE MFGRS. ASSN. OF AMERICA
 Edwin B. Morris
 1604 K St., N.W., Wash., D. C. NA 8-3642

MICKELSON'S
 Prints and Paintings
 Fine Picture Framing
 709 G St., N.W., Wash., D.C. NA 8-1739

FOUNDATION TEST SERVICE, INC.
 Foundation Investigations, Test Borings, Soil
 Testing, Auger Probe Borings, Rock Drilling
 James J. Schnabel, Gen. Mgr.
 1605 Kennedy Pl., N.W., Wash. RA 6-6657

TILE
O. R. ARMSTRONG
 U.S. Ceramic Tile Co., The Sparta Ceramic
 Co., R. S. Curtain Wall Panels
 5906 Enterprise Ave., McLean, Va. JA 4-1977

LUDOWICI-CELADON CO.
 Manufacturers of Roof Tile, Quarry Tile
 and Nailon Brick
 740 15th St., N.W., Wash. 5, D.C. NA 8-8932

**THE MOSAIC TILE CO.
 OF VIRGINIA**
 Tile Manufacturer
 Warehouse and Showroom
 607 S. Ball St., Arlington, Va.
 OT 4-5553 OT 4-5554

**STANDARD ART, MARBLE &
 TILE CO.**
 Scagliola, Marble, Mosaic, Terrazzo, Tile,
 Ceramic, Slate
 117 D St., N.W., Wash. NA 8-7413

Duncan Construction Co., Inc.
 Experienced Contracting in Churches
 Commercial and Residential
 10315 Kensington Parkway
 Kensington, Md.
 LO. 4-7075

James A. Cassidy Co., Inc.
 Building Products - Modernfold Doors
 8th and Lawrence Streets, N.E.
 Washington 17, D. C.
 HU. 3-8300

DEMORY BROTHERS
 General Contractors and Builders
 "Twice Winners of Potomac Valley
 Chapter Awards"
 Gaithersburg, Md.
 Phone 301 WA. 6-1066

BEST WISHES
TO
OUR FRIEND

★ ★ ★

THE
ARCHITECT

★ ★ ★

CUSHWA