

**POTOMAC VALLEY
ARCHITECT**

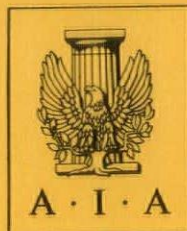

Official Publication
Potomac Valley Chapter
of Maryland
Vol. 6 No. 10
JUNE 1962

**AMERICAN INSTITUTE
OF
ARCHITECTS**

JUN 29 1962

LIBRARY

**4TH
BIENNIAL
COMPETITION
FOR AWARDS IN
ARCHITECTURE**

POTOMAC VALLEY CHAPTER OF MARYLAND

American Institute of Architects

Executive Secretary - JU 8-1125

EXECUTIVE COMMITTEE

JACK C. COHEN, President
THEODORE CROMAR, Jr., Vice President
DENNIS W. MADDEN, Secretary
JOHN E. MOORE, Treasurer
PAUL H. KEA, Director
STANLEY H. ARTHUR, Director
ANDREW MACINTIRE, Director

Potomac Valley Architect

Editor

Harold Lionel Esten, AIA, JU. 7-7789

Managing Editor

Joseph Dennison, RA. 6-1005

Editorial Assistant

Amalie Dobres, JU. 8-1125

Published monthly September - June by the Potomac Valley Chapter of Maryland, American Institute of Architects, Suite 203, 8055 13th Street, Silver Spring, Maryland. Entered as second class matter at the Silver Spring Post Office. Subscription price \$1.00 per copy, \$4.50 per year.

Unsolicited manuscripts and photographs will be returned only if accompanied by a self-addressed, stamped envelope.

Changes in advertising copy should be directed to: Mr. Joseph Dennison, 7705 Georgia Avenue, Washington 12, D. C.

NEXT REGULAR MEETING

12 Noon July 11

Brook Farm Restaurant

710 Brookville Rd., Chevy Chase, Md.

August Meeting, August 1st



The Awards Committee of the Potomac Valley Chapter, Gene Delmar and Andy MacIntire, contemplate a Certificate of Award.

THE COMPETITION

The Fourth Biennial Competition for Awards in Architecture, the winners presented in this issue, represent in every category most of the better architecture produced in this area. It has been the intention of the Potomac Valley Chapter to make of this Competition the really significant local Architectural Competition. We feel that we have succeeded. Our Jury is as distinguished a group of architects, with reputation in design, as could be selected in the country. We are pleased that they found over 20% of the work submitted worthy of award, that they felt the general quality of the work is as good as any in the nation and that certain entries are as good as the best. It is regrettable that limitations written into the program, with regard to the amount of photographic material submitted, in some cases gave the Jury insufficient information on which to base their judgment. This limitation in the number of photographs was

originally intended to make it less expensive and time consuming to prepare entries. It did result, however, in some entries which would otherwise have gained award being passed by. It should be noted in this connection that some competitors furnished only one photograph — though four were allowed.

The Potomac Valley Chapter has only 72 Corporate members, yet we have managed through our competitions and publications to stimulate public interest in the work and services of architects, to raise the level of architectural design among practitioners and to help create an interest and involvement in community problems relative to architecture and city planning. The Chapter Members who have supported these endeavors through their personal efforts deserve appreciation and congratulations. Their continued support and enthusiasm is essential to the public interest and our profession.



THEODORE R. CROMAR, JR., President

Ted Cromar, and our former director, Trad Thomen, practice architecture as the firm of Thomen and Cromar, Silver Spring, Md. Ted, who studied at the University of Maryland and the University of Virginia, carried on as vice-president during the past year.

Fishing, golf, sports car racing and Civil War History are his hobbies and in the latter interest he operates with the "Old Musket Toters" in combing Civil War battlefields for souvenirs. He resides in Silver Spring with his wife, Verja, and their two children, Mike, 9, and Mary Anne, 7.



DENNIS W. MADDEN, Vice-President

Denny, our former Secretary, has been especially helpful in the chapter in his roles as Secretary and Treasurer. A graduate of the class of 1943 at Catholic University, he is a partner in the firm of Walton and Madden in Mt. Rainier, Md.

A resident of College Heights Estates, Md., where he lives with his wife and six children, Denny is a member of the College Park Rotary, Washington Board of Trade, Washington Building Congress, and the Prince Georges Chamber of Commerce. His hobbies are golf, reading and all spectator sports.

NEW CHAPTER OFFICERS

IN A WORD

by Edwin Bateman Morris, FAIA

Herewith follows a careful glossary of up-to-date meanings of certain words in common or general use:

ALLEGE—A precipice.

COLON THERAPY—The full treatment, as opposed to semi-colon therapy, half-treatment.

CURSORY—Having to do with profanity.

DISBAR—To distinguish from some other bar.

DILEMMA—To call, or dial, Emma.

EXHUMER—One who exhumes. Also, something formerly funny.

EXACT—Egg-sacked. The process of having completed putting an egg in a sack.

FUTILE—Not many tile.

GALAXIES—Girl lacks ease or poise.

ILLEGAL—A sick bird.

JUSTICE—Just ice. On the rocks.

LEGACY—I see a nether limb.

MOLASSES—Another gathering of girls.

MARSHAL—When the distaff side prevails, as MA SHALL. PARTIAL, when the other side prevails, as PA SHALL.

MUSTANG—Sentence of capital punishment.

PERSIMMONS—Simmons signs the mail.

PERSUADE — Suede for making pocket-books.

REALTOR—As opposed to an imitation tor.

FOOD ITEMS (architectural). Mun-tins, Nuts, Jamb, Rabbet, Plumb, etc.

AWARD WINNERS

4TH BIENNIAL COMPETITION FOR AWARDS IN ARCHITECTURE OF THE
POTOMAC VALLEY CHAPTER AMERICAN INSTITUTE OF ARCHITECTS

Keyes, Lethbridge and Condon,
Architects

Residence—1ST AWARD

Owner: J. Gibson Semmes

Builder: Hayes Bros.

Location: Potomac, Md.

Stann & Hilleary, Architects

Ski Lodge—1ST AWARD

Owner & Builder: Ray Winfield Smith

Location: Dublin, New Hampshire

Harold Lionel Esten, Architect

Custom Residence — AWARD OF MERIT

Owner: Mr. & Mrs. Joseph A. Marcus

Builder: Cimermanis Brothers

Location: Washington, D. C.

Keyes, Lethbridge and Condon,
Architects

Development House — AWARD OF MERIT

Purchaser: Dr. Henry A. Segal

Builder: Matthews & Potter

Location: 5303 Mohican Rd., Wash.
16, Md.

Kea, Shaw, Grimm & Crichton,
Architects, Robert B. Riley,
Associate

School—Lewistown Elementary School
— AWARD OF MERIT

Owner: Board of Education, Frederick County, Maryland

Builder: Roy Thornton

Location: Lewistown, Maryland

Keyes, Lethbridge and Condon,
Architects

Bethesda Youth Center—1ST AWARD

Owner: Md. N.C.P.&P.C.

Builder: E. J. Smith Construction Co.

Location: Walsh St., Bethesda, Md.

Faulkner, Kingsbury & Stenhouse,
Architects

Schools — Watkins Art Center —
AWARD OF MERIT

Owner: American University

Builder: Charles H. Tompkins Co.

Location: American University Campus,
Washington, D. C.

Keyes, Lethbridge & Condon,
Architects

Office Building—1ST AWARD

Co-owners: National Lumber Manufacturers' Assoc., Timber Engineering Co.

Builder: George Hyman Construction Co.

Location: 1619 Massachusetts Ave.,
N.W., Wash., D. C.

Kea, Shaw, Grimm & Crichton,
Architects, Robert B. Riley,
Associate

Office Building and Warehouse —
AWARD OF MERIT

Owner: North American Van Lines,
Inc.

Builder: Sidney V. Young & Sons, Inc.

Location: 4318 Kenilworth Avenue,
Edmonston, Md.

Keyes, Lethbridge and Condon,
Architects, Richard Collins & Associates,
Architects

National Institutes of Health — Administration Building — AWARD OF MERIT

Owner: Department of Health, Education & Welfare

Builder: Norair Engineering Co.

Location: Wisconsin Ave. & Cedar Lane,
Bethesda, Maryland

Cohen, Haft & Associates, Architects
Apartments—1ST AWARD

Owner: Maurice Lipnick & Calvin Cafritz

Builder: Mar-Cal Construction Co.

Location: Georgia Avenue, Wheaton,
Md.

Hugh Newell Jacobsen

Remodeling—1ST AWARD

Owner: Mr. and Mrs. Robert E. Lee

Builder: H. M. Monroe

Location: 2813 Q Street, U. W., Washington, D. C. (Georgetown)

THE JURORS



PIETRO BELLUSCHI, FAIA

Pietro Belluschi was born in Italy. He graduated from the University of Rome in 1922 and from Cornell University in 1924.

In 1925 Belluschi went to Portland, Oregon, where he remained until January 1951 when he assumed his duties as Dean of the School of Architecture and Planning at the Massachusetts Institute of Technology.

Mr. Belluschi has designed several hundred commercial and residential structures in the last thirty-three years, mostly in the Pacific Northwest. Photographs of his work, as well as numerous articles, have been published in all the professional magazines of this country and in other English, Italian, Danish, Swedish, and Argentinian periodicals. In 1953 and again in 1955, he received first award from the A.I.A. in their Architectural Journalism Competition for articles appearing in professional publications.

After serving as president of the Oregon Chapter of the American Institute of Architects in 1943 and 1944, Pietro Belluschi was elevated to Fellowship of the A.I.A. at the 1948 convention. For sixteen years he was trustee of the Portland Art Museum; and from 1947-48, the president of its Board. He is now a member of the Board of Trustees of the Boston Museum of Fine Arts. He was elected a Fellow of the American Academy of Arts and Sciences in 1952; an Academician of the National Academy of Design in 1953; a Fellow of the Danish Royal Academy of Fine Arts; a Trustee of the American Federation of Arts; and a Life Member of the National Institute of Arts and Letters.



ULRICH FRANZEN, AIA

Ulrich Franzen was born in 1921.

A graduate of Williams College and Harvard University, Graduate School of Design, he is at present, visiting professor at Yale University. He has been visiting critic at Carnegie Institute of Technology, Washington University in St. Louis, and Harvard University.

His work has been published in many magazines and books. The recent book, *Architecture USA*, a group portrait of top architects in this country, includes Mr. Franzen's work. His designing talents have been recognized by awards in:

1956—Architectural Record Award of Excellence for Design, 1957 — Architectural Record Award of Excellence for Design, 1957 — House & Home Award for Excellence in Design and Construction, 1958—First Prize for Excellence in Design and Construction, Queens Chamber of Commerce, 1959 — Architectural Record Award of Excellence for Design, 1959 — Honor Award Program A.I.A., Award of Merit, 1960—Architectural Record Award of Excellence for Design, 1960 — House and Home Award for Excellence in Design and Construction, 1961—Boston Arts Festival Award in Architecture, 1962 — Architectural Record Award of Excellence in Design and Construction, 1962 — Honor Award Program, A.I.A. Award of Merit, 1962 — National Gold Medal Program, Architectural League of New York, Honorable Mention, 1962 — National Institute of Arts and Letters, Brunner Memorial Prize in Architecture.



WILLIAM F. PEDERSEN, AIA

Born in Stamford, Connecticut in 1908, he was educated at Harvard, receiving his Bachelor of Arts degree in 1931 and his M.A. in 1934. He first established his practice in 1934. Subsequently he worked in the offices of Antonin Raymond, George B. Post & Sons and the office of Harrison & Abramowitz. The present firm of Pedersen & Tilney was formed in 1946. Among his principal works are the Brookside Houses in New Haven, Connecticut; the Joseph Barber House, Fortunes Rock, Maine; St. Peter's Lutheran Church, Norwalk, Connecticut and the Sheridan School, New Haven, Connecticut. He is the author of a book, "The Design of Office Buildings," published in 1955. The firm of Pedersen & Tilney submitted the winning design in the Franklin Delano Roosevelt Memorial Competition.

REPORT OF THE JURY

FIRST AWARDS

Group I-A(1)

Residence For J. Gibson Semmes

The Jury liked very much the basic, almost rural approach in the design of this simple and practical house. They thought it particularly appropriate for the site and location.

Group I-B(1)

Ski Lodge For Ray Winfield Smith

Unusual solution which shows strength and character and a desire to experiment, even if it shows some Wright influence. The Jury was disappointed by the poor presentation of the plans and the inadequacy of the photographs and wondered how the house really did fit the site and what the other elevations looked like.

Group II-C, Bethesda Youth Center

Beautifully handled solution where scale, detail, and proportions all contribute to produce a first-rate quality and serenity. The Jury also feels that the landscaping was unusually well handled and quite commensurate with the design of the building.

Group III, Forest Industries Building

The Jury commends this civilized solution for a commercial building. They particularly like the generous entrance approach and the straightforward fenestration, although they wished it had been possible to have different window details. The effort to begin and terminate the building vertically was appreciated.

Group IV, Wheaton House

The Jury unanimously agreed that this is an exemplary solution of a small-scale housing project, handled with a sure hand and above all with faultless scale and considerate detail.

Group V, Remodeling To Residence For Mr. and Mrs. Robert E. Lee

A sophisticated solution to an alteration problem. Perhaps it shows a little too much of the interior decorator's approach, but it is quite original and appropriate for a town house.

AWARDS OF MERIT

Group I-B(1), Residence,

Mr. And Mrs. Joseph A. Marcus

The solution of this entry shows clarity of intent and an excellent sense of space. The Jury felt however that from what they could understand from the not-too-clear site plan the architect had failed to exploit fully the opportunities of an urban lot. Also some

members of the Jury felt somewhat dubious about the large amount of glass used on the street side.

Group I-B(2), Residence,

Dr. And Mrs. Henry A. Segal

The Jury wishes to encourage the qualities exemplified by this speculative house. Here is a clear and practical plan and a competent handling of details and materials.

Group II-A,

Lewistown Elementary School

The Jury admired very much the plan and the scale and also the directness of means in solving the economic problems always present in a school. As shown by the photos, there appears to be a fine sense of space. The Jury also liked the development of outdoor classrooms and study courts. It is questionable whether the color panels over the multi-purpose room, as seen from the street, were necessary, as the Jury regrets the employment of superficial decorative elements to achieve scale. They hope they will be omitted from the addition.

Watkins Art Center

The Jury regrets that only one facade was shown and that therefore they were not able to judge the quality of the building in its entirety, particularly on the side which might prove more difficult to treat. However, from what they could see, they admired this straightforward and well proportioned project.

Group II-C, Administration Bldg.,

National Institutes Of Health

In spite of many shortcomings, especially in the superficial treatment of

the connecting link, the jury admired the main building as being a promising direction in the design of a federal building.

Group III,

North American Van Lines, Inc.

There are many qualities in this project which point toward a sensitive handling of details. Unfortunately, lack of adequate photographs do not bring out in full the design nor the scale as seen from the highway. The question was raised whether this kind of design is appropriate when seen in the open country and from a high-speed highway. No one has yet really found a satisfactory solution to this problem of our day.

GENERAL COMMENTS

The Jury felt frustrated about the inadequacy of the photographic presentation in the majority of entries, and it felt it could not judge with sufficient intelligence. The Chapter should in future years consider the feasibility of having the juries visit each of the entries which are considered for award before such award is given.

The general quality of all entries may be said to equal the average architectural quality prevalent in the country today, however the Jury believes that there is a steady, if slow, improvement in excellence in the face of greater economic problems and greater intrusion of non-architect designed buildings. The Jury is convinced that by a steadfast continuation of this program results over the years will become evident and give incentive to designers of good will to strive for better and better values.



PLANNING GROUP FORMED

The need for detailed urban planning in Montgomery and Prince Georges Counties has long been recognized by the Potomac Valley Chapter, A.I.A. To advance the development of these counties in a more coherent and functional direction, members of the Potomac Valley Chapter have organized to attack the problems. The committee of the Chapter is to be known as "The Planning Group", and at a meeting called by Jack Cohen, President of the Chapter, and held in the offices of Cohen, Haft & Associates on Thursday, June 14th, the organization was formed. David Holtz acted as secretary. The discussion centered around the scope of the problems in redesigning the various run-down and poorly planned areas in Montgomery County and Prince Georges County. Mt. Rainier, Hyattsville, Silver Spring, Bethesda and Cabin John were among the communities mentioned. It was decided to gather broad scope material for analysis in order to define the overall problem, enabling specific areas to be selected for treatment. A sub-committee to assemble background information was formed as follows:

Hal Esten—Year 2000 Plan. Dave Shaw—Washington Center. Jack Cohen—Park & Planning Commission. Luther Flouton & Neil Greene—Mass Transit.

Ed Ball was appointed chairman of committee to study Prince Georges County, Dave Shaw and Denny Madden assisting.

Gene Delmar was appointed chairman of committee to study Montgomery County, Ed Noakes and Ben Elliott assisting.

The secretary is to write letters to the A. I. A. Chapters in Knoxville, Tenn., Memphis, Tenn., Little Rock, Ark., and Eugene, Oregon for first hand information on their method of approach.

Methods of financing the work of the Planning Group are to be formulated. Robert Lee is to contact the Ford Foundation and Rockefeller Foundation and others for possible assistance. The various civic and business groups will also be encouraged to contribute.

The first meeting was attended by the following chapter members: Denny Madden, Jack Cohen, Gene Delmar, Joe Dennison, Ed Ball, Dave Shaw, Jack Moore, Hal Esten, Ben Elliott, Jack Lawrence, Ed Noakes, Ted Cromar, Dave Holtz, Ron Senseman, Robert Lee, Luther Flouton, John d'Epagnier, Neil Greene.

LETTERS TO THE EDITOR

Editor:

I cannot refrain from congratulating you on the editorial excellence of the Potomac Valley Architect under your direction.

The last issue with its excellent articles on urban planning and its report on the latest RLA Competition is particularly worthwhile.

Even though my term of office is over, I hope you will keep my name on the mailing list.

Faithfully yours,

Philip Will, Jr.

Editor:

I have been receiving your magazine regularly. It is passed on to me by my wife, who as you know, is very interested in architecture.

I think it is a splendid publication and feel that it contributes to the civic betterment of the Nation's Capital.

Cordially,

John F. Kennedy

President

Amalgamated Plumbing Co.

Award Winners

**4TH
BIENNIAL
COMPETITION
FOR AWARDS IN
ARCHITECTURE**



Photography by Robert Laut

FIRST AWARD

RESIDENCE MR. J. GIBSON SEMMES
POTOMAC, MD.

KEYES, LETHBRIDGE AND CONDON, ARCHITECTS



FIRST AWARD
SKI LODGE RAY WINFIELD SMITH
DUBLIN, NEW HAMPSHIRE
STANN AND HILLEARY, ARCHITECTS



Photography by Robert Lautman

AWARD OF MERIT

RESIDENCE MR. AND MRS. JOSEPH A. MARCUS, WASHINGTON, D. C.
HAROLD LIONEL ESTEN, ARCHITECT

AWARD OF MERIT

RESIDENCE DR. AND MRS. HENRY A. SEGAL
MONTGOMERY COUNTY, MD.

KEYES, LETHBRIDGE AND CONDON, ARCHITECTS



Photography by Robert Lautman

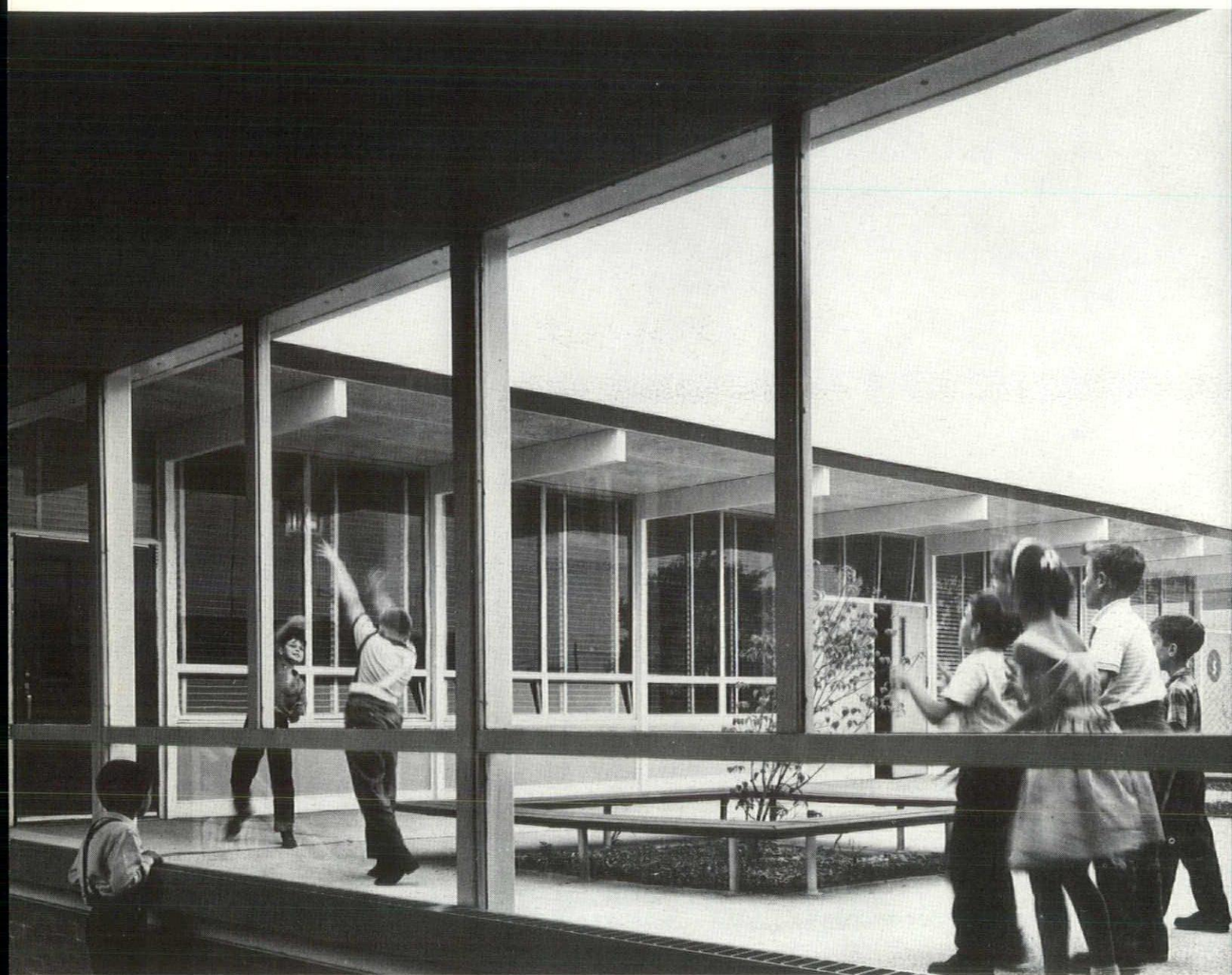

Photography by Robert Lautner

AWARD OF MERIT

LEWISTOWN ELEMENTARY SCHOOL
LEWISTOWN, MD.

KEA, SHAW, GRIMM AND CRICHTON, ARCHITECTS

ROBERT B. RILEY, ASSOCIATE

EDMUNDS AND HITCHCOCK, LANDSCAPE ARCHITECTS



FIRST AWARD

YOUTH CENTER, BETHESDA, MARYLAND
MARYLAND NATIONAL CAPITAL PARK AND PLANNING COMMISSION
KEYES, LETHBRIDGE AND CONDON, ARCHITECTS

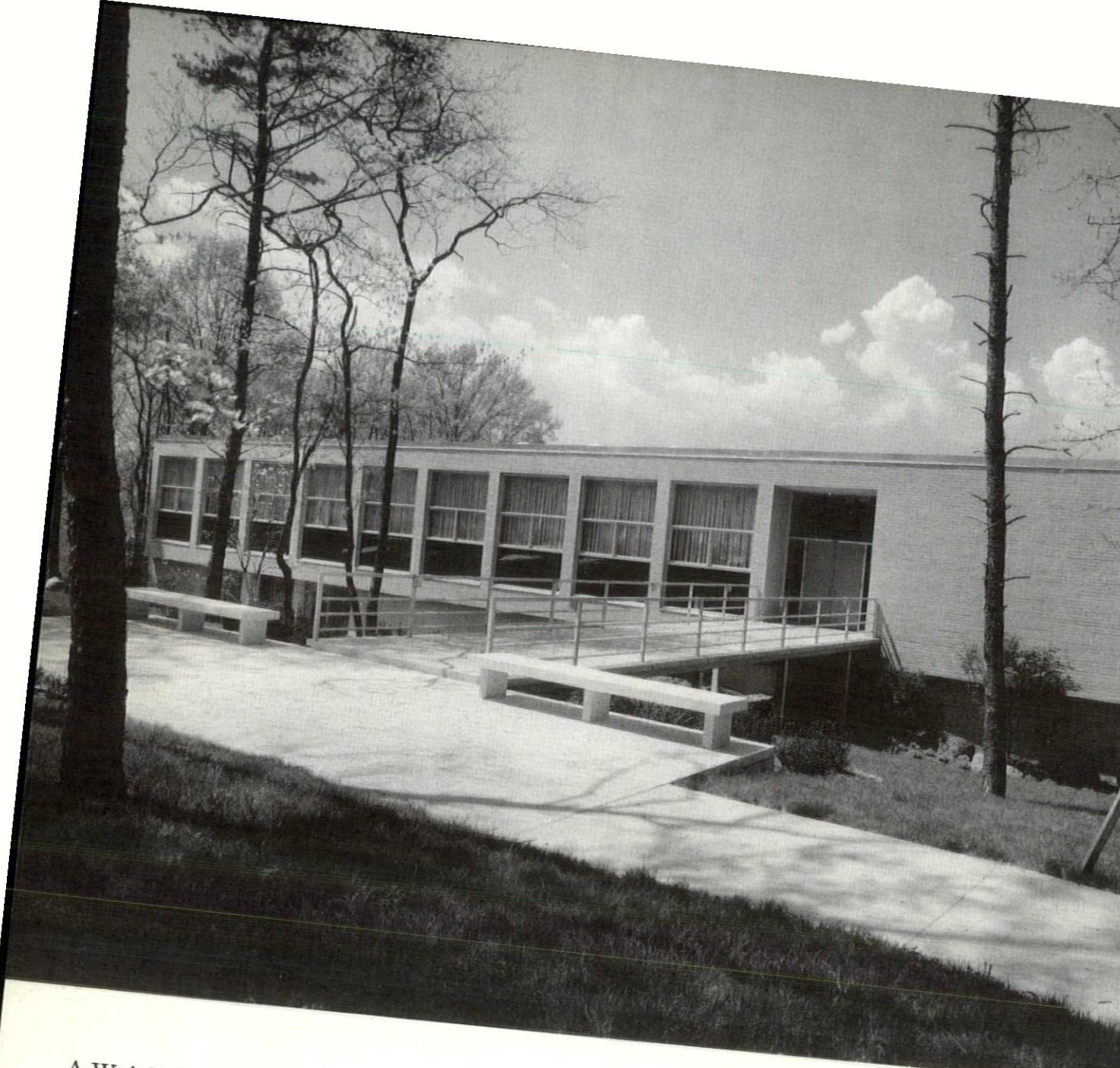

Photography by David

AWARD OF MERIT
WATKINS ART CENTER, AMERICAN UNIVERSITY
WASHINGTON, D. C.
FAULKNER, KINGSBURY AND STENHOUSE, ARCHITECTS

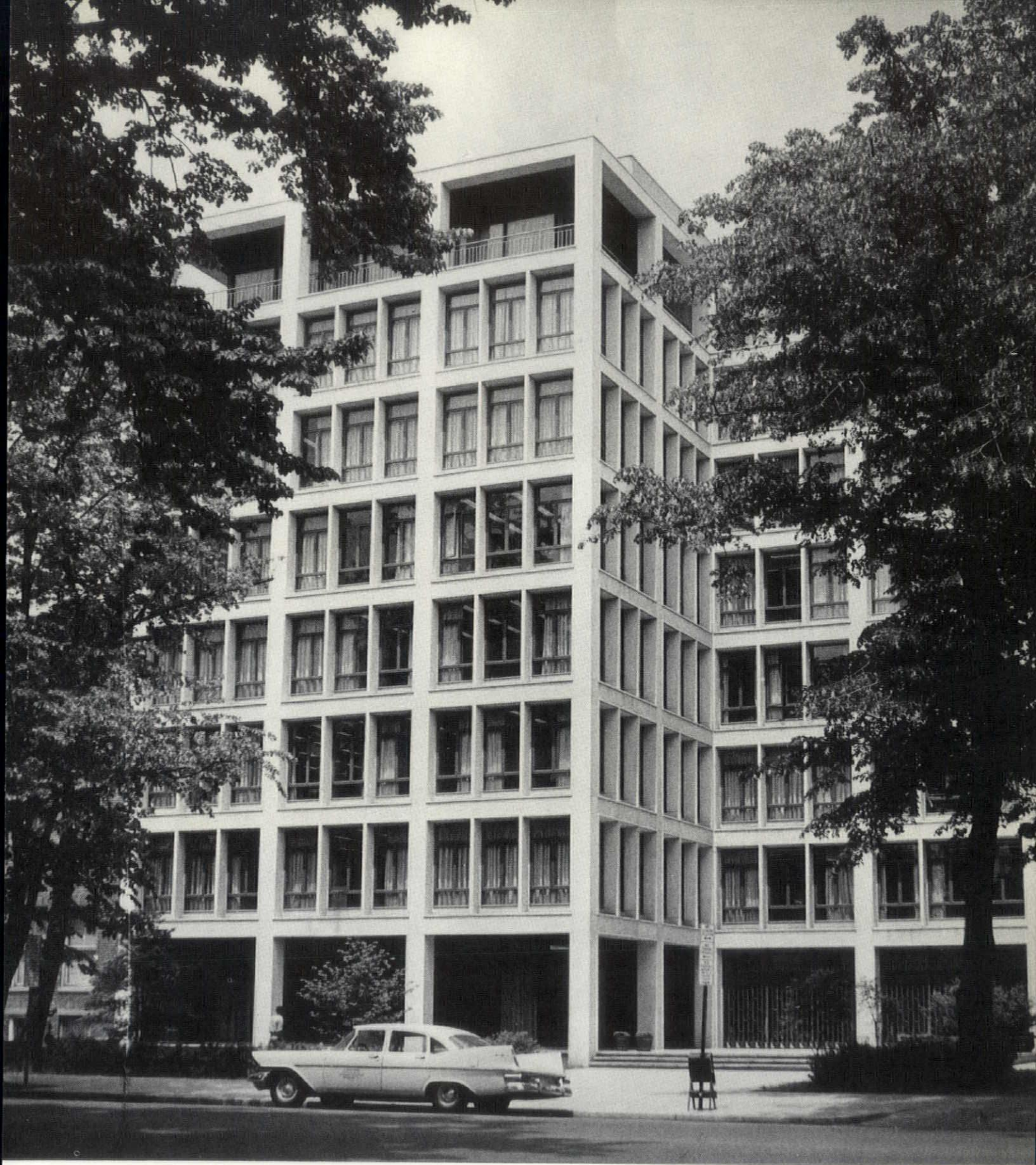

FIRST AWARD

FOREST INDUSTRIES BUILDING, WASHINGTON, D. C.

KEYES, LETHBRIDGE AND CONDON, ARCHITECTS

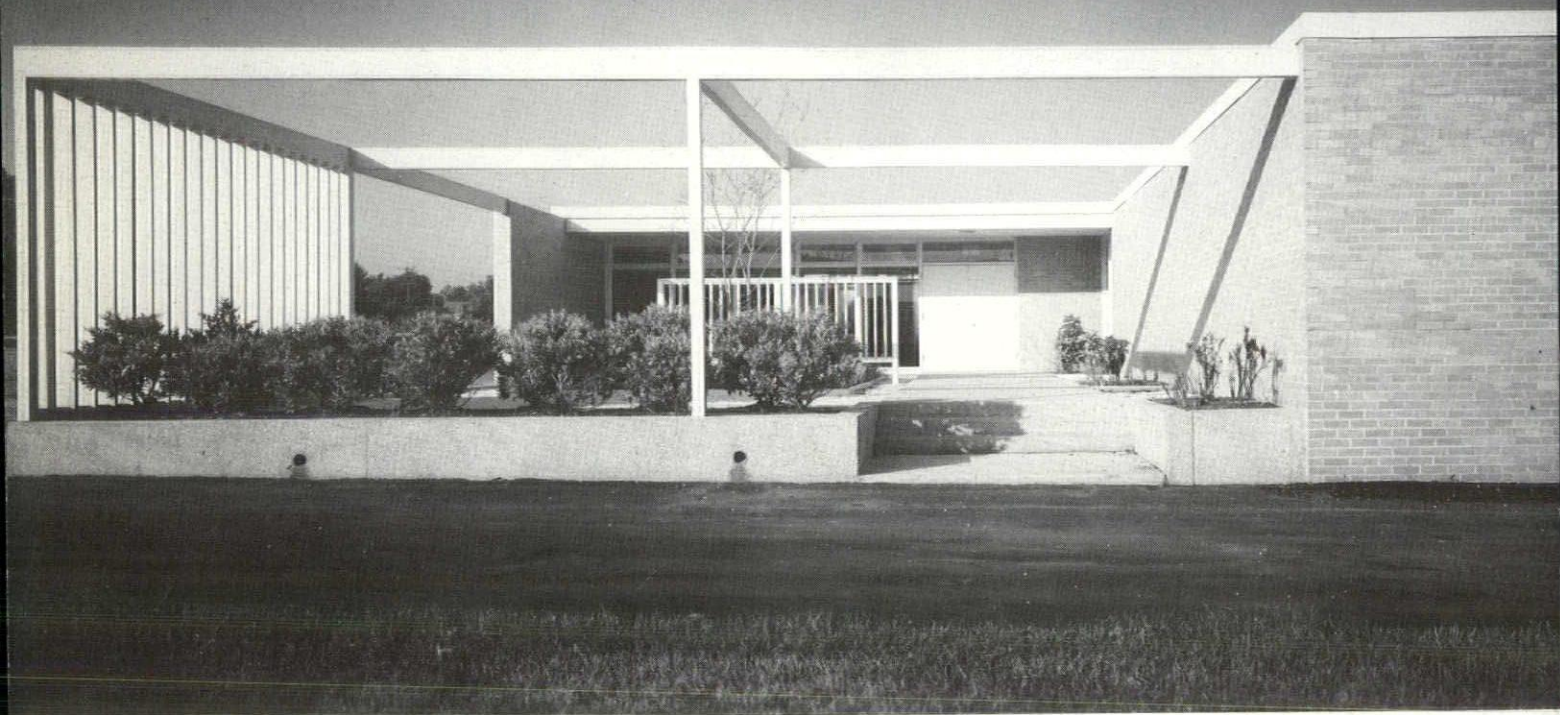

Photography by Robert Lautman

AWARD OF MERIT

NORTH AMERICAN VAN LINES, INC.

KEA, SHAW, GRIMM AND CRICHTON, ARCHITECTS

ROBERT B. RILEY, ASSOCIATE

EDMUNDS AND HITCHCOCK, LANDSCAPE ARCHITECTS

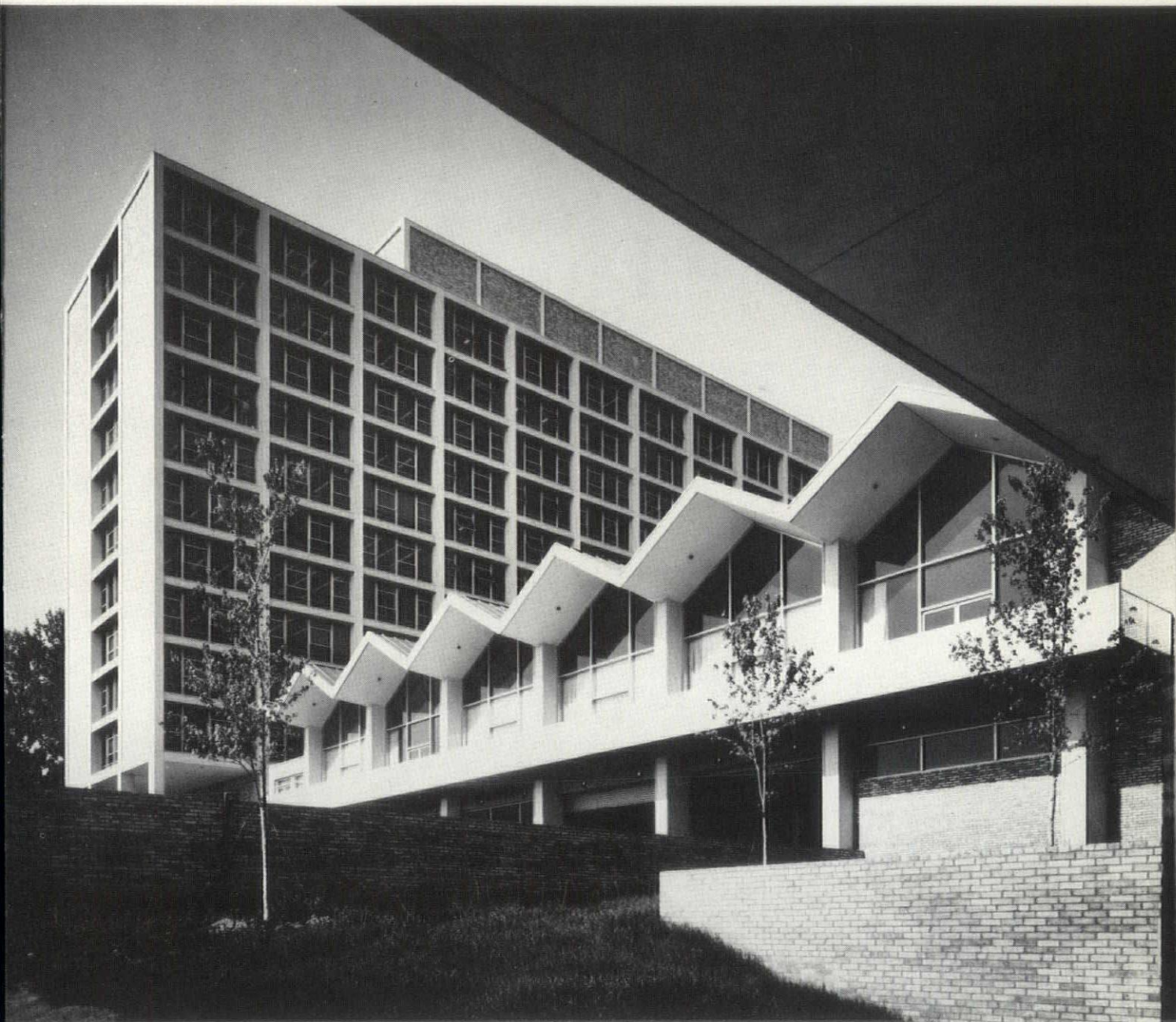

Photography by Robert Lautman

AWARD OF MERIT

ADMINISTRATION BUILDING, NATIONAL INSTITUTES OF HEALTH
BETHESDA, MARYLAND

KEYES, LETHBRIDGE AND CONDON, ARCHITECTS

RICHARD COLLINS AND ASSOCIATES, ARCHITECTS



Photography by Robert Lautman

FIRST AWARD

WHEATON HOUSE, MONTGOMERY COUNTY, MD.

COHEN, HAFT AND ASSOCIATES, ARCHITECTS



FIRST AWARD

Photography by Robert Lautman

RESIDENCE MR. AND MRS. ROBERT E. LEE, WASHINGTON, D. C.
HUGH NEWELL JACOBSEN, ARCHITECT

DIRECTORY OF PROFESSIONAL SERVICES

Combined Consultant Services, Inc.

Fallout Radiological Survey and Protection Design
Consultation on Construction
3807 Kanawha St., N.W., Washington 15, D. C.
363-4984 365-8177

Foundation Test Service, Inc.

James J. Schnabel, President
Test Borings — Auger Borings
Rock Core Drilling — Soil Testing
1908 Sunderland Pl., N.W., Washington 6, D. C. CO 5-3766

Joseph P. Sullivan

Estimating and Cost Analysis
Government and Private Projects
10005 Edward Ave., Bethesda 14, Md. EM 5-4864

Granger & Oliver

Test Borings
10400 Montgomery Ave., Kensington, Md. 946-3313

Sterling Maddox & Associates

Surveyors and Site Planners
Plane and Geodetic Surveys
Aerial Topographic Maps
4924 Hampden La., Bethesda, Md. OL 4-8980

Theodore Leba, Jr., C.E.

Structural Design & Civil Engineering
1710 Connecticut Ave., N.W., Washington 9, D. C.
AD 4-7177

Thomas G. Oyster and Associates, Inc.

Civil Engineers and Land Surveyors
2419 Reedie Drive Wheaton, Maryland

Wayne C. Greathouse & Associates

Engineers Land Surveyors
5560 Silver Hill Road, Washington 28, D. C.
RE 5-1320
2311 University Blvd., West, Wheaton, Md.
LO 5-2367

Shepherd, Worthington & Prescott, Inc.

Civil Engineers - Land Surveyors
Land Planners
8226 Fenton Street Silver Spring, Md.
JUniper 5-8840

CONGRATULATIONS TO THE WINNERS OF THE
4TH BIENNIAL AWARDS COMPETITION
FOR OUTSTANDING ARCHITECTURAL ACHIEVEMENT

UNITED CLAY PRODUCTS COMPANY

931 Investment Building
Washington 5, D. C.

CONGRATULATIONS

FROM

THE WASHINGTON BRICK COMPANY

SIXTH AND DECATUR STREETS, N. E.
LA 9-7000

CONGRATULATIONS

TO

ARCHITECTS

Keyes, Lethbridge & Condon

FROM

NORAIR ENGINEERING CORPORATION

BUILDER OF

OFFICE BUILDING N.I.H.

WHEATON HOUSE

BRICKWORK

BY

A. MYRON COWELL, INC.

538 FOREST GLEN ROAD

SILVER SPRING, MARYLAND

JU 9-3340

JU 9-4580

COMPLIMENTS

OF

WEAVER BROS., INC.

COMPLIMENTS

OF

CABOT STAINS

W. R. WINSLOW CO.

PAINTS

Visit **Wm. G.'s**

A Complete Landscape Service

Complete Line of Nursery Stock

PLANTING - PLANNING - SODDING
TREE SURGERY

RADIO DISPATCHED EQUIPMENT TO
SERVE YOU BETTER

Harrison 2-4300



6100 AGER ROAD, HYATTSVILLE, MD.
(ACROSS FROM AGER ROAD SCHOOL)

Look for the Twin Electric Signs

CONGRATULATIONS TO WHEATON HOUSE

BUILDERS HARDWARE CORPORATION



Architectural Hardware Consultants

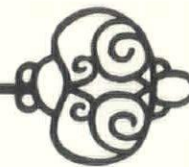

4908 St. Elmo Avenue
Bethesda, Maryland
OLiver 6-6800

SERVING ARCHITECTS
FOR
25 YEARS

POTOMAC CHAPTER AMERICAN SOCIETY OF . . .



Consult an AHC



Congratulations

TO

KEYES, LETHBRIDGE AND CONDON

FROM

E. J. SMITH CONSTRUCTION COMPANY

COMPLIMENTS

THE GEORGE HYMAN CONSTRUCTION COMPANY

Washington, D. C.

KIDWELL & KIDWELL, INC.
 KIDWELL & KIDWELL DRYWALL CORPORATION
 KIDWELL & KIDWELL PLASTERING CORPORATION
 KIDWELL & KIDWELL BRICKLAYING CORPORATION
 KIDWELL & KIDWELL ACOUSTICAL AND INSULATION CORPORATION

PRICES AND ESTIMATES CHEERFULLY GIVEN

GRanite 4-4500

5500 BRANCHVILLE ROAD
 Branchville, Maryland

BOX 266
 College Park, Maryland

BRING US YOUR STORAGE PROBLEMS

- * MILO Cabinet-Wall Complete Closets and Closet Fronts
- * Bi-Fold and Sliding Closet and Passageway Doors.
- * Accordion Type and Folding Wood and Plastic Closures and Room Dividers

— Stock or to Your Specification —

For Technical Service Without Obligation

CALL

MILO the Doormonger

MILO PRODUCTS CORP.

1010 Vermont Ave., N.W., Washington, D.C.

Phone STerling 3-9047

JACK T. IRWIN, INC.

"Dealers in Natural Stone"

Flagstone

Building Stone

Georgia Marble

Slate Products

1508 ROCKVILLE PIKE
 ROCKVILLE, MD.
 OL 4-6252

FRIES BEALL & SHARP COMPANY

(Member National Contract Hardware Association)

Consultant Personnel Member, American Society of Architectural Hardware Consultants
 J. LEWIS HOWARD, A.H.C. F. G. TIPPET, A.H.C. GEO. F. SAUER, A.H.C.

- FINISHING & ROUGH HARDWARE
- HAND POWER & PRECISION TOOLS
- BARRETT ROOFING & BUILDING SUPPLIES
- PAINTS & GARDEN SUPPLIES

AUTHORIZED DISTRIBUTORS

HARDWARE — PAINTS — TOOLS

Shirley Highway and Edsall Road, Springfield, Virginia

FL. 4-3600

ATLANTIC PERLITE CO.

Lightweight Concrete Roof Decks

1919 KENILWORTH AVE., N.E.

WASHINGTON 27, D.C.

SP 3-0200

MORRISON & BREADY, INC.

CONTRACTORS & BUILDERS

4206 53rd Ave.

Bladensburg, Md.

Post Office Box 85

UN 4-8229-30

MT. VERNON CLAY PRODUCTS CO.

800 Hamlin Street, N. E.

Washington 17, D. C.

332-8485

CONGRATULATIONS

TO

Keyes, Lethbridge and Condon

FROM

J. L. MATTHEWS

•

L. A. POTTER



PRESENTING
SALES STAFF

"Arlington's Largest Building Supply House"



OUR 40TH YEAR
OF SERVICE

George André
Sales Manager

Clay Brick, Clay Products
Bridge Slope Projection Block

Cinder and Concrete Block & Brick
Building Material

Drain Tile Wall Cribbing
Manhole & Catch Basin Block

CHERRYDALE CEMENT BLOCK INC.

Dispatcher . . . JA 2-0200
W.O.D.R.R. & Nelson St.
Arlington, Va.

Fairfax-Circle Store
Blake Lane and Lee Highway
Phone . . . CR 3-0857

3436 Lee Highway • Arlington, Virginia
CHAS. A. TOONE, Business Manager
General Office . . . JA 7-0696
3436 Lee Highway
Arlington, Va.

Executive Interiors

WHOLESALE TO THE TRADE ONLY
Showroom Displays of
Herman Miller - Robert John - Monarch
Imperial - Alma - All Steel - Accessories
1015 - 12th St., N.W. Washington 5, D. C.
DI. 7-4321

Revere Furniture & Equipment Co.

From Blueprint to Finished Interior Design
Staff of 5 Professional Designers, AID, NSID

950 Upshur St., N.W. at Georgia Ave.
Washington 11, D. C.
Taylor 9-7700

BURGESS - MANNING

Radiant Panel Heating
Radiant Panel Cooling
Acoustical Control

HAMPSHIRE

4626 Annapolis Rd.
Bladensburg, Md. UN 4-0300

Barber & Ross Company, Inc.

Aluminum Windows & Doors, Millwork,
Builders' Hardware, Structural Steel,
Manufactured Homes, Major Appli-
cances and Kitchen Cabinets

2323 4th St., N.E., Washington 2, D.C.
DE 2-0501

Permanent Products Co.

CHARLES R. WOODHAMS, Mgr.
District Representatives

Granco - Corruform - 'Cofar'
Mesker Curtain Walls, Windows
Aluminum and Steel Systems

7714 Radnor Road, Bethesda
Washington 14, D. C. — OL 2-7475

James A. Cassidy Company, Inc.

BUILDING PRODUCTS

Windows and Curtain Wall

by

General Bronze — Artex — Winco

Modernfold Partitions

Arcadia Doors

Brown Sun Controls

Dahlstrom Elevator Entrances and Cabs

Custom Convactor Enclosures

and

Other Building Specialties

Eighth and Lawrence, N.E.

Washington 17, D. C.

LAwrence 9-5400

OUR THIRTIETH YEAR



we are pleased to offer
architects *technical assistance on*
gas air conditioning and the many other
applications of natural gas to residential,
commercial and industrial uses.



Call our Technical Services Manager,
STERling 3-5225, Ext. 8183



FEDDERS

WHOLE-HOUSE AIR CONDITIONING

The Cushwa Brick and Building Supply Co.

TU. 2-1000 HU. 3-6575

James H. Carr, Inc.

Curtain Wall Panels of Fiberglass,
Aluminum and Steel

Glulam Arches and Bowstring Trusses
Prefabricated Trussed Rafters

2138 P Street, N.W. Washington 7, D. C.
ADams 4-7979

United Clay Products Co.

Headquarters for
Georgetown Colonial Brick
Carrier Air Conditioning
Alwintite Windows and Doors
Bryant Heating Equipment

31 Investment Building DI. 7-0787

Mt. Vernon Clay Products Co.

800 Hamlin Street, N.E.

Washington 17, D. C.

332-8485

BUILDING EQUIPMENT & MATERIALS

The Hampshire Corp.
Acoustical Tile, Plastering, Flooring,
Partitions, Roof Deck
4626 Annapolis Rd., Bladensburg, Md.
UN 4-0300

Kidwell & Kidwell, Inc.
Irving L. Kidwell, Pres.
Dellburt A. Kidwell, Sr., Chmn.
Acoustical Insulation, Brick Laying
Drywall & Plaster
Box 266, College Park, Md. GR 4-4500

Floyd E. Koontz
Pella Wood Folding Doors and Windows
Miami Medicine Cabinets and Mirrors
Sargent Incinerators
3250 K St., N.W., Wash., D. C. FE 3-2900

T. M. Woodall, Inc.
Plastering and Acoustical Treatment
6480 Sligo Mill Rd., Takoma Park 12, Md.
JU 9-3811

D. A. Hubbard Co.
Panelfab Aluminum Doors, Frames
Benson Windows, Erie Porcelain
Grade-Aid, U.S. Incinerator
Box 5939, 8000 Norfolk Ave., Bethesda 14, Md.
OL 2-8425 EM 5-2747

American Iron Works, Inc.
Iron, Bronze & Aluminum Work
Inwood & Kenilworth Ave.,
Bladensburg, Md. AP 7-8444

Macomber Incorporated
Standardized Steel Building Products
8113 Fenton St., Silver Spring, Md.
JU 9-7554

The Shade Shop
Venetian Blinds, Window Shades, Folding
Doors—Wood and Fabric, Daryl "Patio-
Magic" Sliding Glass Doors and Windows
2214-16 M St., N.W., Wash., D. C.
FE 7-1200

CONCRETE PRODUCTS

Tecfab, Inc.
Precast Structural Insulating Panels and
Window Wall Systems
Plastic Mosaic and Tile Facings
Beltsville, Md. GR 4-6211

Atlantic Perlite Co.
Lightweight Concrete Roof Decks
1919 Kenilworth Ave., N.E., Wash. 27,
D. C. SP 3-0200

The Upco Co.
Al Pack
Non-Fading Hydromont for Color Concrete
14800 Maydale Ct., Silver Spring, Md.
EV 4-9474

FURNISHINGS & EQUIPMENT

Hope's Windows, Inc.
The Finest in Aluminum and
Steel Windows
1820 N. Nash St., Arlington, Va.
JA 5-8919

Milo Products Corp.
Milo Cabinet-Wall Closets and Fronts
Milo Bi-Fold Doors, Metaloe Warp-Proof
Sliding Doors, Accordion-Fold and
Worwood Doors
1010 Vermont Ave., N.W., Wash. 5, D. C.
ST 3-9047

Klon O. Row, Inc.
Sanymetal and Weis Toilet Partitions
Flour City Ornamental Iron Co.
4380 MacArthur Blvd., N.W., Wash. 7,
D. C. FE 3-4410

Schatz Kitchen Equipment, Inc.
Washington's Oldest Manufacturers of
Kitchen Equipment for Restaurants
and Schools
5011 Minnesota Ave., N.E., Wash. 27,
D. C. SP 3-5500

GENERAL CONTRACTORS AND BUILDERS

Altimont Bros., Inc.
4929 Bethesda Ave., Bethesda 14, Md.
OL 2-1700

Briggs Construction Co., Inc.
4909 Cordell Ave., Bethesda, Md. OL 6-4545
2020 14th St., N.W., Wash. 9, D. C.
1908 Sunderland Pl., N.W., Wash. 6, D. C.

Warthen & Ward
General Contractors
10410 Montgomery Ave., Kensington, Md.
949-0424

Hill and Kimmel, Inc.
General Contractors
1103 Wayne Ave., Silver Spring, Md.
JU 5-3911

C. M. Hale Co., Inc.
Specializing in Churches, Commercial
and Public Work
3708 Perry Ave., Kensington, Md.
949-2414

Duncan Construction Co., Inc.
10315 Kensington Pkwy., Kensington, Md.
LO 4-7075

Morrison & Bready, Inc.
Contractors & Builders
4206 53rd Ave., Bladensburg, Md.
Post Office Box 85 UN 4-8229-30

N. S. Stavrou, Inc.
General Contractors
516 Rhode Island Ave., N.E.
Washington 2, D. C. CO 5-2212

HARDWARE

Builders Hardware Corp.
Architectural Hardware Consultants
Builders', Finishing Hardware
4908 St. Elmo Ave., Bethesda, Md.
OL 6-6800

Fries, Beall & Sharp Co.
Architectural Hardware Consultants
Representative of Sargent & Co.
and Schlage
Shirley Hwy. and Edsall Rd., Springfield,
Va. FL 4-3600

HEATING FUELS

Griffith-Consumers Co.
Distributors of All Types of Commercial
and Residential Fuels and Heating Equip.
1413 New York Ave., N.W., Wash. 5, D. C.
ME 8-4840

LUMBER & MILLWORK

Anderson Lumber Co.
Sanford Trusses
Dover Rd., Easton, Md. TA 2-3060

Bradley Lumber Co., Inc.
Lumber - Millwork
Brookville & Talbot Ave., Silver Spring,
Md. JU 8-1212

MASONRY AND MASONS

A. Myron Cowell, Inc.
Quality Masonry Contractors
Brick - Glazed Tile, Cinder Block
Rubble Stone - Glass Block
Cut Stone Setting
538 Forest Glen Rd., Silver Spring, Md.
JU 9-3340 JU 9-4580

Anthony Izzo Co., Inc.
Bricklaying Contractors
Suite 711, 1000 Conn. Ave., N.W.,
Wash. 6, D. C. ST 3-0587

Jack T. Irwin, Inc.
"Dealers in Natural Stone", Flagstone,
Building Stone, Georgia Marble,
Slate Products
1508 Rockville Pike, Rockville, Md.
OL 4-6252

McLeod & Romborg Stone Co., Inc.
Cut Stone Contractors
Bladensburg, Md. WA 7-2462

West Bros. Brick Co.
Tunnel Kiln Face Brick, Various Colors
6600 Sheriff Rd., N.E., Wash. 27, D. C.
WA 5-8220

Washington Brick Co.
Masonry Manufacturers & Distributors
6th and Decatur Sts., N.E., Wash. 11,
D. C. LA 9-7000

National Brick & Supply Company
High Pressure Cured Block and Brick
Dox Plank Floor and Roof System
Terra Cotta, Wash. 11, D. C. LA 9-4000

PAINT

Cunningham Paint Company
Distributors: PVA Muraltone; Muralo
Masonry Finishes for All Interior and
Exterior Walls
2020 14th St., N.W., Wash. 9, D. C.
CO. 5-2031

W. R. Winslow Co.
Distributors for Benjamin Moore, Samuel
Cabot and National Gypsum
Winslow Products
322 New York Ave., N.W., Wash. 1, D. C.
NA 8-8610

PAVING

Standard Paving Co.
All Types of Asphalt and
Concrete Paving
Commercial - Residential
5200 River Road, Bethesda 2, Md.
OL 2-3445

PLUMBING, HEATING & ELECTRICAL

**American Radiator and
Standard Sanitary Corp.**
Specifications for Plumbing and Heating
8641 Colesville Rd., Silver Spring, Md.
JU 7-6600

Nutone, Inc.
Built-ins for the Home
Local Sales Representative: Leslie A. Meil
NA 8-9655

Neil Electric Co., Inc.
Mr. A. Feitell, Pres.
Electrical Contractors & Lighting Fixtures
3812 38th St., Brentwood, Md. AP 7-7511

Albert A. Fox, Representing
Leading Manufacturers of Arch.
and Eng. Lighting
Including Prescolite, Gruber, Thermotank
"Luminous Ceilings"
901 Quackenbos St., N.W., Wash. 11, D. C.
Tel: ST 3-3480 — RA 6-7385 (after hours)

**General Heating Engineering
Co., Inc.**
Heating, Air Conditioning &
Plumbing Contractors
4801 Central Ave., S.E., Washington 27,
D. C. RE 6-5500

PORCELAIN

Calcore Porcelain Co., Inc.
Subsidiary of Calorite Appliance Corp.
Architectural Porcelain - Curtain Wall
Panels - Store Fronts
912 Thayer Ave., Silver Spring, Md.
JU 7-7800

REPRODUCTIONS & SUPPLIES

Allied Blueprint Company
Complete Service
Engineering Reproductions - Photography
Dealer for Post and Dietzen
Drafting Supplies and Sensitized Products
Branches — Washington - Falls Church
Bethesda/Chevy Chase FE 8-1341

Leet-Melbrook, Inc.
Blueprints, Architectural Photos,
Drafting Supplies
950 Sligo Ave., Silver Spring, Md.
JU 9-8444

Cooper-Trent
Your Authorized K & E Distributor
Complete Reproduction Services
4923 Cordell Ave., Bethesda, Md. OL 6-8800

Geo. F. Muth Co., Inc.
Architects', Engineers', Drafting and
Artists' Supplies, 3M-Adhesives
Office Equipment and House Paints
1332 New York Ave., N.W., Wash. 5, D. C.
ST 3-6323

SPECIAL SERVICES

Lachner Typing Service
Architects', Engineers' Specifications
Stencils—Mats—Ditto—Mimeograph
Long Experience - Best References
6427 No. Washington Blvd., Arlington, Va.
JE4-6655

Mickelson's
Prints and Paintings
Fine Picture Framing
709 G St., N.W., Wash., D. C. NA 8-1739

Palmer Mfg. Co.
Manufacturers of "Time & Eye Saver"
Standard & "Modular-Grid-Scales"
Tracing Paper, Cut Sheets
3237 Arlington Blvd., Arlington, Va.
JA 4-0560

Patrick Sign Studio
Sign Design & Manufacture
Neon & Plastic, Billboards
942 Sligo Ave., Silver Spring, Md.
JU 9-2000

SWIMMING POOLS

**Lewis Swimming Pool Construction
Co., Inc.**
Swimming Pools
115 Mary St., Falls Church, Va. JE 2-7353

Paddock Swimming Pool Co.
Mr. A. Stadt, Vice Pres.
Swimming Pools & Equipment
2218 1st St., South, Arlington, Va.
JA 4-2626

TILE

The Mosaic Tile Co. of Virginia
Tile Manufacturer
Warehouse and Showroom
607 S. Ball St., Arlington, Va.
OT 4-5553 OT 4-5554

Standard Art, Marble & Tile Co.
Scagliola, Marble, Mosaic, Terrazzo, Tile,
Ceramic, Slate
117 D St., N.W., Wash., D. C. NA 8-7413

Return Requested

POTOMAC VALLEY ARCHITECT
SUITE 203
8055 THIRTEENTH STREET
SILVER SPRING, MD.

Bulk Rate
U. S. POSTAGE
PAID
SILVER SPRING, MD.
PERMIT NO. 274

**BEST WISHES
TO
OUR FRIEND**



**THE
ARCHITECT**



C U S H W A

Octagon Library
American Inst. of Architects
1735 New York Ave., N. W.
Washington, D. C.