

5TH BIENNIAL COMPETITION

FOR AWARDS IN ARCHITECTURE

20

5TH BIENNIAL COMPETITION

AMERICAN INSTITUTE
A 1964

FOR AWARDS IN ARCHITECTURE

LIBRARY

5TH BIENNIAL COMPETITION

FOR AWARDS IN ARCHITECTURE

5TH BIENNIAL COMPETITION

FOR AWARDS IN ARCHITECTURE

5TH BIENNIAL COMPETITION

FOR AWARDS IN ARCHITECTURE

POTOMAC VALLEY ARCHITECT



flexicore[®]
*for excellence
in beauty
economy
speed
adaptability*

Si **STRESCON INDUSTRIES**
Sales Service Offices in Baltimore, Philadelphia and Washington

WASHINGTON SALES OFFICE /
Summit Building 8555 16th Street
Silver Spring, Maryland 20907 / 588-9233

POTOMAC VALLEY ARCHITECT

December, 1964 • Volume 8, No. 9

OFFICIAL PUBLICATION • POTOMAC VALLEY
CHAPTER OF MARYLAND AMERICAN INSTITUTE
OF ARCHITECTS

CHAPTER OFFICERS

DENNIS W. MADDEN	President
JOHN E. MOORE	Vice President
JOHN W. LAWRENCE	Secretary
PHILIP W. MASON	Treasurer
THEODORE R. CROMAR, JR.	Director
HAROLD L. ESTEN	Director
EUGENE A. DELMAR	Director

Executive Secretary — 588-1125

POTOMAC VALLEY ARCHITECT

EDITOR

James F. Hilleary, A.I.A., 427-7086

CONTRIBUTING EDITOR

Neil R. Greene, A.I.A.

MANAGING EDITOR

Joseph C. Dennison, RA 6-1005

EDITORIAL ASSISTANT

Amalie Dobres, 588-1125

ADVERTISING MANAGER

J. Leo Sugrue, WH 6-5814

Published bi-monthly by the Potomac Valley Chapter of Maryland, American Institute of Architects, 912 Thayer Avenue, Silver Spring, Maryland. Entered as second class matter at the Silver Spring Post Office. Subscription price: 50c per copy, \$2.50 per year. Unsolicited manuscripts and photographs will be returned only if accompanied by a self-addressed, stamped envelope.

Change in advertising copy should be directed to: MR. J. LEO SUGRUE, 11111 Lund Place, Kensington, Maryland.

The articles in this magazine represent the personal opinions of the authors and/or the editor and should not be construed as representing the viewpoint of the Potomac Valley Chapter, A.I.A.



JOHN E. MOORE, President

REPORT FROM OUR RETIRING PRESIDENT

At the Chapter's annual business meeting on November 4, 1964, officers for the year 1965 were elected, as follows:

President	John E. Moore
Vice President	John W. Lawrence
Secretary	Philip W. Mason
Treasurer	Harold L. Esten
Director (2 year term)	Edwin F. Ball

Eugene Delmar has another year to serve on his present term as Director. The third Director, in accordance with the By-Laws, is the out-going President.

During the year 1964, many vital tasks were completed, and a number of new projects initiated. Much internal strengthening and reorganization was accomplished, which should simplify the Chapter's future operations. I wish to thank the entire membership for their excellent cooperation.

I wish also to thank our Executive Secretary, Mrs. Amalie Dobres, for her help to me and to all the officers. Her services to the Chapter become more valuable each day.

No one is more aware of the tasks which remain unfinished than your Executive Committee. Much remains to be done. Our profession is entering into a time of significant change, and we need a strong Institute to speak for us. This can only be accomplished by fully developing each component Chapter.

I urge you to give your fullest cooperation to our incoming President, Jack Moore.

Dennis W. Madden

NEW CHAPTER OFFICERS

JOHN E. MOORE—President

Jack is very well known to chapter members, for in addition to being a charter member, he has previously served well in the capacity of Director, Treasurer, Secretary and Vice President.

Born in Williamsport, Pennsylvania, he was educated at the College of Engineering, University of Michigan and prior to his architectural experience with the firms of Collins, Kronstadt & Assoc., M. L. Bagley, Victor E. DeMers, Marr & Holman of Nashville, and Bagg & Newkirk of Utica, he received engineering experience with General Electric and Savage Arms Corp.

Married, the father of two daughters and grandfather of three, he founded his own firm in 1961 in Bethesda where he also resides. In addition to his architectural affiliations, he is a member of Kiwanis and Tall Cedars of Lebanon.

JOHN W. LAWRENCE Vice President

Jack, our former Treasurer and Secretary was graduated Cum Laude from Catholic University in 1951, followed by study at The Institute of Church Design, Carnegie Institute of Technology and the Pittsburgh Theological Seminary.

Past architectural experience includes topography and land-planning drafting for the Illinois State Highway Department; drafting and design with the firm of Allias, Hagge & Prout, Architects, Clinton, Iowa; job captaincy with the local firm of Ronald S. Senseman, Architect; association with the office of Frank J. Duane followed by the formation of the partnership of Duane and Lawrence, Architects in 1958.

Jack, married and the father of a daughter, is also active in local civic and business organizations.

The best ideas are more exciting in CONCRETE



Architect: John H. Sullivan, Jr., A.I.A.
Construction Engineers: Horatio Allison Associates
Contractor: Victor R. Beauchamp Associates, Inc.

Award-winning headquarters building achieves its dramatic beauty with textured concrete panels

The Headquarters Building of the National Sand & Gravel Association and the National Ready Mixed Concrete Association in Silver Spring, Md., is the No. 1 Award Winner in the 5th Biennial Competition for Awards in Architecture sponsored by the Potomac Valley Chapter, A.I.A.

Constructed almost entirely of cast-in-place concrete, the building was given distinctive character through boldly-designed wall panels made with white cement and specially selected aggregate. Today, the versatility of concrete provides unlimited scope for architectural creativity.

PORTLAND CEMENT ASSOCIATION

Jefferson Bldg., Baltimore, Md. 21204 • 1401 State Planters Bank Bldg., Richmond, Va. 23219 • 837 National Press Bldg., Washington, D. C. 20004

An organization to improve and extend the uses of concrete

EDITORIALS

NEW OFFICERS

It is unfortunate when two important Chapter events coincide, for either the impact of both is somewhat diminished or the one tends to overshadow the other. In this case the Fifth Biennial Competition for Awards in Architecture and the resultant excitement that follows is eclipsing the installation of newly elected Chapter Officers. It is even more regrettable that the Installation Banquet and the Awards Banquet have been merged into a single event, for the main interest of the evening is naturally directed toward seeing the premiated entries and receiving awards. However, our officers know that the slight is not intended, for we previously agreed that Fall seemed a better time for the Competition than Spring and were aware of the resultant conflict of interest. And so, before proceeding to the competition report, PVA would like to congratulate our newly elected officers and express our appreciation to the retiring president for his efforts in our behalf. It is consoling to know that when the glitter of the Biennial is past, we will continue to reap the benefits of the services of such capable men.

THE COMPETITION

The Fifth Biennial Competition for Awards in Architecture held judgement on November 11, 1964. Statistically, there were sixty-two entries made by a total of twenty-four firms, eleven of which were Potomac Valley Chapter members, the remainder representing the Washington Metropolitan Chapter. Considering that we have fifty-two firms represented in our membership, chapter response was not as gratifying as it might have been and we hope for greater participation in the Sixth. We would like to see participation increase in ratio to the continued growth in stature of the event, for the entries reflected an appreciation of the caliber of our Biennial by many distinguished firms.

That only one-third of the Awards made went to Chapter members, should serve as a stimulus in the future for greater participation rather than a discouragement.

As editor of the PVA, my presence at the competition was tolerated for reporting purposes only, and for me it was enlightening and instructive to watch the judges at work. I profited tremendously by the experience and feel wiser for it. There is a fine art to competing and if mastered can be extremely beneficial for the Architect from the very beginning of a project through photography and competition presentation. In the January issue, I shall go into the subject in detail and perhaps after reading my article, many of you will be able to understand why so many very fine entries were unpremiated.

THE AWARDS

FIRST AWARD—

BEST OF COMPETITION

Residence

Architect:

Hugh Newell Jacobsen, AIA

Owner:

Mr. and Mrs. Allen Y. Naftalin

Contractor: Sidney Fishman

Location: Riva, Maryland

FIRST AWARD

Residence

Architect:

Harold Lionel Esten, AIA

Owner:

Mr. and Mrs. John Landreth

Contractor: Sire Builders, Inc.

Location: Brookeville, Maryland

FIRST AWARD

1717 Massachusetts Avenue

Architect: Cooper & Auerbach

Owner & Contractor:

Thomas D. McCloskey

Location: Washington, D. C.

FIRST AWARD

Office Building

Architect:

John Henry Sullivan, Jr., AIA

Owner:

National Sand & Gravel Assoc.

National Ready Mixed Concrete Assoc.

Contractor: Victor R. Beauchamp

Location: Silver Spring, Maryland

AWARD OF MERIT

Community Building—

Wheaton Youth Center

Architect:

Keyes, Lethbridge & Condon

Owner:

Maryland-National Capital Park & Planning Commission

Contractor:

Fishman Construction Company

Location: Wheaton, Maryland

AWARD OF MERIT

Group Housing—Carderock Springs

Architect:

Keyes, Lethbridge & Condon

Owner & Contractor:

Bennett Construction Company

Location: Potomac, Maryland

AWARD OF MERIT

Hospitals—Holy Cross Hospital

Architect:

Faulkner, Kingsbury & Stenhouse

Owner: Sisters of Holy Cross

Contractor: John A. Volpe

Location: Silver Spring, Maryland

AWARD OF MERIT

Apartment—

Architect: Cohen, Haft & Associates

Owner & Contractor:

L. G. Meltzer Development

Corporation

Location: Fairfax, Virginia

AWARD OF MERIT

Public Building—

National Arboretum

Architect: Deigert & Yerkes

Owner:

U. S. Department of Agriculture

Contractor: Skinker & Garrett

COMMENT ONLY

Guest House

Mr. & Mrs. C. Woods Vest

Architect:

Hugh Newell Jacobsen, AIA

Contractor: Elvin Brincefield

Location: Washington, D. C.

Public Buildings

National Arboretum

Architect: Deigert & Yerkes

Contractor:

Lindon Construction Co.

Location: Washington, D. C.

Group Housing

Architect: Deigert & Yerkes

Contractor: HRH Construction Co.

Owner:

National Capital Housing

Authority

Location: Washington, D. C.

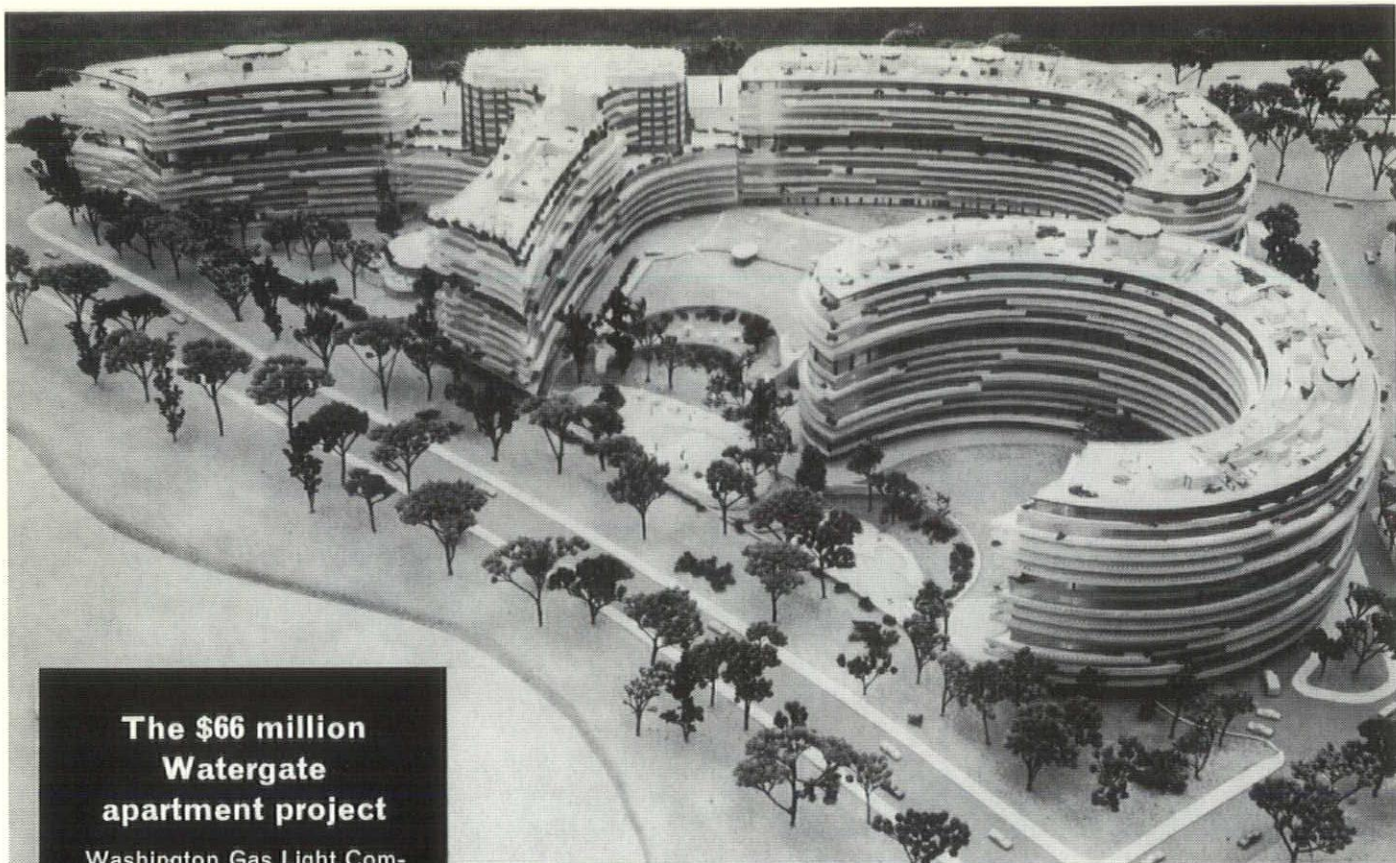

**The \$66 million
Watergate
apartment project**

Washington Gas Light Company will provide steam and chilled water for heating and cooling, under a contract unique in the area. Also gas will be provided for other purposes.

***Washington's changing skyline
shows you why the future
belongs to GAS***



**The 1,240 room
Washington Hilton**

Washington Gas Light Company will provide gas for heating, cooling, water heating and cooking in Washington, D.C.'s newest hotel.



THE JURORS

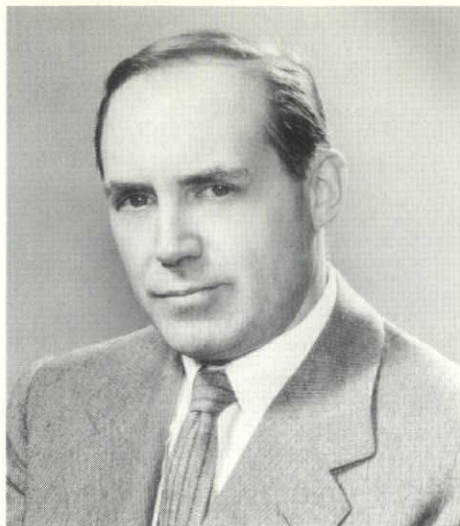

CHARLES BURCHARD, AIA

Mr. Burchard, present Dean of the College of Architecture at Virginia Polytechnic Institute, received his Bachelor of Architecture Degree from Massachusetts Institute of Technology in 1938 and his Masters Degree from Harvard Graduate School of Design.

He received his pre-practice experience with Walter Gropius, Marcel Breuer, Wallace K. Harrison and Reinhard and Hofmeister. He later combined teaching with practice in Cambridge, Massachusetts before opening his office in Cincinnati, Ohio where he worked from 1953 to 1963.

Among the honors and recognition received are the Nelson Robinson Fellowship, Harvard University 1940-41; Fulbright Senior Fellow, London 1950-51; Director of Massachusetts Chapter of the American Institute of Architects; Director of the Ohio Chapter of the National Society of Interior Designers and affiliated with the Architectural Association, London, England.

In addition to his many appearances as lecturer in schools and before professional societies he has been often recognized and published by Architectural Forum, Architectural Record, Progressive Architecture, Deutsche Bauschrift and L'Architectural D'aujourd'hui and has received twelve awards and exhibitions of his work.

He is presently absorbed with putting into practice his marvelous theories of education for our future architects.

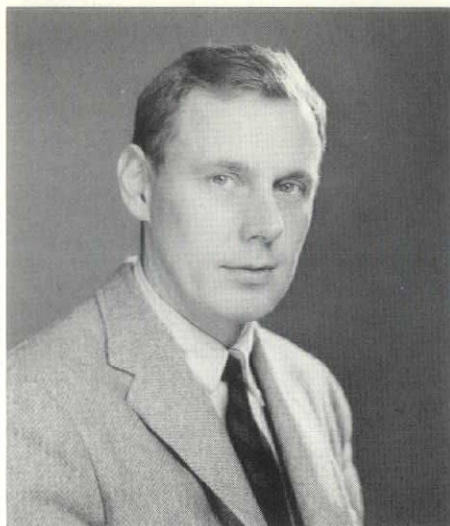

FRANCIS T. TALIAFERRO, AIA

Mr. Taliaferro, a principal in the Maryland firm of Rogers, Taliaferro, Kostritsky and Lamb, was born in Toulon, France in 1922.

His educational background includes Columbia University, The University of Alabama and The University of North Carolina from which he received a Bachelor of Arts Degree in 1943.

The firm of Rogers, Taliaferro, Kostritsky, Lamb has been performing architectural and planning services for nearly twenty years in the States of Maryland, Virginia, New York, Connecticut, Ohio, and the District of Panama. Their projects have been varied in scope and magnitude, such as the Charles Center in Baltimore, Maryland, the Greater Baltimore Medical Center and the Goucher College Student Center in Towson, Maryland, as well as the Plan for Albany, the Capital City of New York. The following is a list of firm awards:

A.I.A. Award of Merit—Girl Scout Lodge, Annapolis, Maryland; A.I.A. Traveling School Exhibition—Parole Elementary School, Annapolis, Maryland; Baltimore Association of Commerce Certificate of Merit—Hampden Citadel of the Salvation Army, Baltimore, Maryland; A.I.A. Award of Merit—Church of the Redeemer, Baltimore, Maryland; National Institute of Home Builders Award of Merit—Harundale Mall Shopping Center, Glen Burnie, Maryland; Baltimore Association of Commerce Certi-

Continued on Page 8

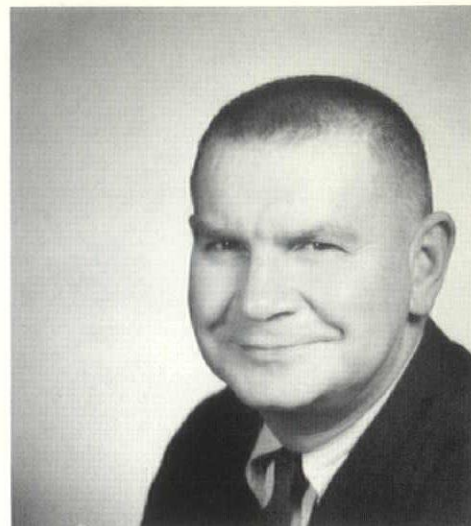

KAREL YASKO, AIA

Presently known to the nation's architects for his enlightened approach as Assistant Commissioner for Design and Construction at General Services Administration, Mr. Yasko prepared for his career in the Schools of Painting and Architecture at Yale University from which he holds a degree of Bachelor of Fine Arts in Architecture.

His broad background of experience includes being Drawing Instructor at William and Mary, Williamsburg, Virginia; Architectural Critic at V.P.I., Blacksburg, Virginia; Assistant Director of the Museum of Art, Baltimore, Maryland; as well as design experience in Richmond and Baltimore prior to private practice in Wausau, Wisconsin where he served as State Architect 1959-1962.

A professionally active man, he is a member of the American Institute of Architects; American Concrete Institute; American Society of Civil Engineers; American Historical Association; The Academy of Political Science; The Society of Architectural Historians; past member of the Building Code Study Committees in Madison and Wausau, Wisconsin, past Director in the Wisconsin Chapter A.I.A. where he also served on the Committee for Education and Registration; represents the A.I.A. in the Inter-Society Color Council in addition to serving on the Executive Committee of the Yale Arts Association. He also serves on the Research for Architect-

Continued on Page 8

TECFAB is deeply honored to have been selected by the Architects to furnish and install the ARCHITECTURAL PRECAST CONCRETE on the AWARD-WINNING



HOLY CROSS HOSPITAL

FAULKNER, KINGSBURY & STENHOUSE
Architects

It is this kind of confidence that has led the URIS BUILDING CORPORATION to select TECFAB to furnish & install the ARCHITECTURAL PRECAST COMPONENTS that make up the EXTERIOR WALL of the NEW HILTON HOTEL IN WASHINGTON, D. C.



TECFAB
INCORPORATED

10800 HANNA STREET
BELTSVILLE, MD.
GR 4-6211

REPORT OF THE JURY

The jury singled out the four First Award winners for a detailed report and decided in favor of a blanket report for those receiving Awards of Merit, since they conscientiously had spent long hours and fatigued themselves in pursuit of their gigantic task. They further found three other projects not premiated worthy of a critical comment which might give an indication of their thoroughness.

FIRST AWARDS

RESIDENCE FOR MR. AND MRS. ALLEN Y. NAFTALIN
HUGH NEWELL JACOBSON—
ARCHITECT

The jury found this to be the most consistent of all the designs submitted expressing a very personal and elegant approach. Though somewhat formal, it is softened by a romantic entry walk and an off-center placement of the skylight. They were critical of the retaining wall detailing as being somewhat destructive to the form and questioned the appropriateness of the stair as viewed from the living room.

RESIDENCE FOR MR. AND MRS. JOHN LANDRETH
HAROLD LIONEL ESTEN—
ARCHITECT

The jury was enthusiastic over the siting of this house and the fact that the generally rolling terrain is reflected in its form and well handled roof planes. That the house is so successful in the absence of proximate trees is a credit to the Architect. Minor points of criticism were certain aspects of plan flow and the conspicuousness of the kitchen ventilator.

1717 MASSACHUSETTS AVENUE
RESEARCH CENTER
COOPER AND AUERBACH—
ARCHITECTS

The jury praised its simplicity and honesty of expression commending the Architect's attention to detail. They found the plan subtly delineated and praised the mergence of the building with its surroundings. They appreciated the problematic site and the success with which the Architects faced all problems and felt that the building will wear extremely well.

OFFICE BUILDING FOR
NATIONAL SAND & GRAVEL
ASSOCIATION AND NATIONAL
READY MIXED CONCRETE
ASSOCIATION
JOHN HENRY SULLIVAN—
ARCHITECT

The jury found this design consistent throughout, praising the careful detailing of interior as well as exterior. They commented on the attractiveness of the lobby, its relationship to the exterior and found the interior spaces, in general, well handled. Though they thought design somewhat pretentious, nevertheless they found it consistent in material and quality which dignified it in a simple manner and crested a bold corporate expression. From a distance, the form is the expression and on approach more detailed form comes to attention — total foresighted architecture. They felt that the Corporations should be commended for their foresightedness.

AWARD OF MERIT

The jury found the entries receiving an Award of Merit consistent, reflecting some of the merits of the First Awards while not quite up to their standards. Capsule comments are as follows:

WHEATON YOUTH CENTER
KEYES, LETHBRIDGE & CONDON
—ARCHITECTS

Jury found the building to have a nice quality and well executed, but found it weak in plan and possibly overdesigned.

CARDEROCK SPRINGS
KEYES, LETHBRIDGE & CONDON
—ARCHITECTS

While praising the community layout and its use of terrain, they found some of the designs over busy. They were unanimous in praise of the club house and felt that it should be singled out for its excellence in their comment.

APARTMENTS FOR L. G.
MELTZER DEVELOPMENT CORP.
COHEN, HAFT & ASSOC.—
ARCHITECTS

Though not finally singled out, during judgement the buildings were praised for their proportions and the ease with which the wings joined the main body.

HOLY CROSS HOSPITAL
FAULKNER, KINGSBURY &
STENHOUSE—ARCHITECTS

The jury unanimously felt this building a vast improvement in the design of hospitals.

Continued on the Following Page



REPORT OF THE JURY

NATIONAL ARBORETUM
DEIGERT & YERKES—
ARCHITECTS

The jury praised the detailing and execution, but found the design somewhat lacking in overall form. They wished that an interior photograph had been provided to justify the folded plate roof and further explain the overall form to them.

GENERAL COMMENTS

The jury felt that Architects in general do not take into consideration the total environment and buildings surrounding their efforts and, if they do, it is not properly expressed in their photographic presentation. Inadequacy of presentation in general hindered many entries from being better understood and left them vulnerable to misinterpretation.

A general observation by the jury was the inability of many to handle repetitive elements particularly apparent in multi-story entries.

The jury made no awards for Churches or Schools and expressed extreme disappointment in the quality of the entries in these categories. They were more tolerant of the shortcomings of the Churches realizing that continuing search for meaningful expression leaves the form unresolved generally and open to interpretation. However, they felt the church designs tended to become confusing in an effort to create an effect that resulted in a jazzy or completely mundane character.

With regard to schools, they were not so tolerant, for here they felt that, over the past twenty five years, planning standards had advanced and much good work had been accomplished to lead the way. The entrants, they felt, had totally ignored their inheritance striving for a formalistic effect which tended to disregard principles of plan and a distortion of scale to the age groups being considered.

GUEST HOUSE OF
MR. AND MRS. C. WOODS VEST
HUGH NEWELL JACOBSEN—
ARCHITECT

Jury felt that this was a delightful vignette, but the presentation totally inadequate for them to understand what it was, and how it related to the existing structure.

GREENHOUSE—
NATIONAL ARBORETUM
DEIGERT & YERKES—
ARCHITECTS

The jury commended the Architects for taking a mundane program and transforming it into architecture. Weakness in detail and inadequency of presentation were its deterrents.

NATIONAL CAPITOL HOUSING
AUTHORITY
DEIGERT & YERKES—
ARCHITECTS

The jury praised the simplicity of the design, but felt that lack of attention to the details of execution caused the building to suffer in translation.



AWARDS CHAIRMAN ED BALL AT WORK WITH JURY

THE JURORS (continued)

FRANCIS T. TALIAFERRO, AIA
ficate of Merit—The Park School,
Baltimore County, Maryland; Baltimore Art Directors Club Award of Merit—Capital Harbour Report, Albany, New York (for graphic design); Baltimore Association of Commerce First Honor Award—Goucher College Student Center, Towson, Maryland; Urban Renewal Administration Award of Merit—Charles Center Urban Renewal Plan, Baltimore, Maryland.

KAREL YASKO, AIA
ture Committee, A.I.A.; Sub Committee on Color, A.I.A.; Joint A.I.A. — A.C.S.A. Committee on Teaching of Architecture; and several other committees.

Mr. Yasko presently resides in Maryland with his wife, a kindergarten teacher and a son who is a freshman at Beloit College. As can be surmised by his background, music, painting and sculpture are great interests in addition to history, reading, book collecting, golf, gardening, cooking and wine tasting. Says Mr. Yasko "There's something applique about hobby".

CONGRATULATIONS TO THE WINNERS OF THE
5TH BIENNIAL AWARDS COMPETITION
FOR OUTSTANDING ARCHITECTURAL ACHIEVEMENT

UNITED CLAY PRODUCTS COMPANY

931 Investment Building

Washington 5, D. C.

DI 7-0787

BERNARD J. SCHATZ DOROTHY T. MOTLEY CARL G. SCHATZ, SR.
PRESIDENT SEC.-TREAS. VICE PRESIDENT

SCHATZ KITCHEN EQUIPMENT, Inc.

DESIGNERS AND MANUFACTURERS OF COMPLETE SCHOOL, CHURCH
AND FIRE HOUSE KITCHEN INSTALLATIONS

5011 MINNESOTA AVENUE
(PRINCE GEORGE'S COUNTY, MD.)

WASHINGTON, D.C. 20027

773-5500

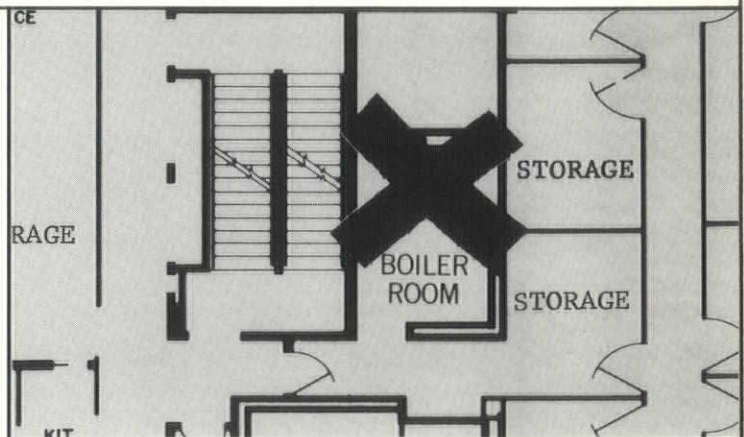

You don't need room for this ...
with Electric Heating

Specify electric heat and forget about a boiler room, boilers and associated equipment. The savings on space and construction costs will be considerable. And, with PEPCO's special low rate, electric heat now costs less than ever. For detailed information, call our Commercial Customers Department, NA. 8-8800, Ext. 591.

MATCHLESS SERVICE®

PEPCO

POTOMAC ELECTRIC POWER COMPANY

CONGRATULATIONS
FROM

WASHINGTON BRICK DIVISION
THOS. SOMERVILLE CO.

SIXTH AND DECATUR STREETS, N.E., WASHINGTON, D. C. 20017

LA 9-7000

Congratulations

To ALL the
AWARD Winners

SPECIALIZING IN
WALLS & CEILINGS

KIDWELL & KIDWELL CORPORATIONS

"Your Partners In Progress"

Irving L. Kidwell, President

D. A. Kidwell, Jr., Chairman

Box 566, Berwyn Station
College Park, Md.

Telephone
GR 4-4500

BRING US YOUR STORAGE PROBLEMS

- * MILO Cabinet-Wall Complete Closets and Closet Fronts
- * Bi-Fold and Sliding Closet and Passageway Doors.
- * Accordion Type and Folding Wood and Plastic Closures and Room Dividers

— Stock or to Your Specification —

For Technical Service Without Obligation

CALL

MILO the Doormonger

MILO PRODUCTS CORP.

1010 Vermont Ave., N.W., Washington, D.C.

Phone STerling 3-9047

JACK T. IRWIN, INC.

"Dealers in Natural Stone"

Flagstone

Building Stone

Slate Products

Jackco Sandstone Sills

1460 ROCKVILLE PIKE

ROCKVILLE, MD.

424-5444

FRIES BEALL & SHARP COMPANY

(Member National Contract Hardware Association)

Consultant Personnel Member, American Society of Architectural Hardware Consultants

J. LEWIS HOWARD, A.H.C.

GEO. F. SAUER, A.H.C.

- FINISHING & ROUGH HARDWARE
- HAND POWER & PRECISION TOOLS
- BARRETT ROOFING & BUILDING SUPPLIES
- PAINTS & GARDEN SUPPLIES

AUTHORIZED DISTRIBUTORS

HARDWARE — PAINTS — TOOLS

Shirley Highway and Edsall Road, Springfield, Virginia

FL. 4-3600

THE AWARDS



FIRST AWARD • BEST OF COMPETITION
RESIDENCE MR. AND MRS. ALLEN Y. NAFTALIN
HUGH NEWELL JACOBSEN, ARCHITECT

FIRST AWARD
RESIDENCE MR. & MRS. JOHN LANDRETH
HAROLD LIONEL ESTEN, ARCHITECT

Photography by Robert Lautman



FIRST AWARD
HEADQUARTERS BUILDING
NATIONAL SAND & GRAVEL
NATIONAL READY MIXED
JOHN HENRY SULLIVAN

FIRST AWARD
1717 MASSACHUSETTS AVENUE
COOPER & AUERBACH ARCHITECTS



ASSOC.
ONCRETE ASSOC.
A.I.A., ARCHITECT



Photography by Robert Damora
Furniture—Herman Miller
Paintings—Thomas Yanosky

AWARD OF MERIT
WHEATON YOUTH CENTER
KEYES, LETHBRIDGE & CONDON ARCHITECTS

Photography by J. Alexander Studio





Photography by J. Alexander Studio

AWARD OF MERIT
CARDEROCK SPRINGS
KEYES, LETHBRIDGE & CONDON ARCHITECTS



Photography by Joseph W. Molitor

AWARD OF MERIT
HOLY CROSS HOSPITAL
FAULKNER, KINGSBURY & STENHOUSE ARCHTECTS

AWARD OF MERIT
APARTMENTS FOR L. G. MELTZER DEVELOPMENT CO.
COHEN, HAFT & ASSOCIATES, ARCHITECTS

Photography by Robert Lautman



AWARD OF MERIT
NATIONAL ARBORETUM
DEIGERT & YERKES, ARCHITECTS



COMMENT ONLY
GUEST HOUSE MR. & MRS. C. WOODS VEST
HUGH NEWELL JACOBSEN, ARCHITECT

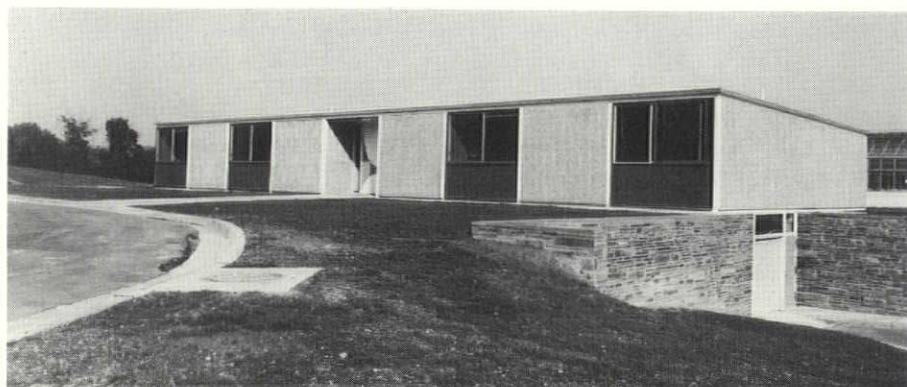
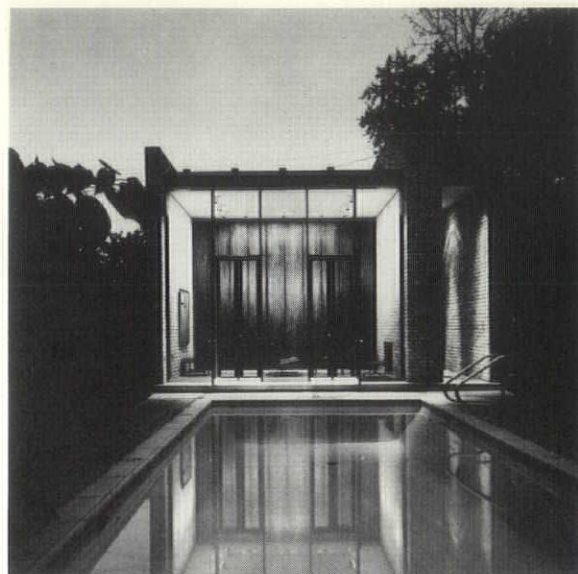

COMMENT ONLY
GREENHOUSE, NATIONAL ARBORETUM
DEIGERT & YERKES, ARCHITECTS

COMMENT ONLY
GROUP HOUSING, N.C.H.A.
DEIGERT & YERKES, ARCHITECTS

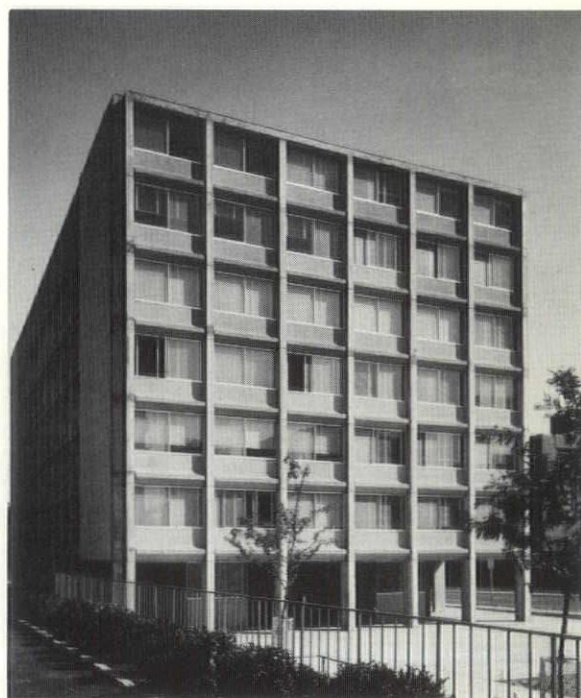

Congratulations Award Winning Architect

JOHN H. SULLIVAN, JR.

WE ARE PROUD TO HAVE FURNISHED THE

AGRIGATE

- Used in the Exposed Walls in the Main Lobby.
- Used in the Polished Concrete Floors in the Main Lobby.
- Used in the 2nd floor window stools.
- Used in the precast treads and risers.

IN YOUR AWARD WINNING
HEADQUARTERS BUILDING FOR THE
NATIONAL SAND AND GRAVEL ASSOCIATION
NATIONAL READY MIXED CONCRETE ASSOCIATION

MATERIAL SALES CO.

P.O. Box 1040
Salsbury, N. C.

Phone
ME 3-4241

STEUART PETROLEUM COMPANY

Specializing in
**COMMERCIAL AND INDUSTRIAL
FUEL OIL AND OIL BURNERS**

Exclusively For

HOTELS	HOSPITALS
CHURCHES	SCHOOLS
INSTITUTIONS	INDUSTRIAL PLANTS
APARTMENT AND OFFICE BUILDINGS	

Franchised Agents —

PETRO and INDIANA Oil Burners

4646 40th Street, N.W.
Washington, D. C.
EMerson 2-8800

This is a symbol of service for you... of convenience for your customers

Designed to remind you of our Architects and Builders Service—a one-call center for ideas and help in providing your houses, apartments and commercial buildings with modern telephone communications.

To your clients and customers, the symbol will stand for the flexibility of built-in telephone outlets, the beauty of concealed wiring and the variety of Bell System communications services that help make living and working pleasant and efficient.

Before you build...contact your Architects and Builders Service, 629 Constitution Ave., N. E., Washington, D. C. Dial Area Code 202—392-3349.



THE **C & P** TELEPHONE COMPANY
Part of the nationwide Bell System



Office building for National Sand & Gravel Assn. and National Ready-Mixed Concrete Assn. Architect: John Henry Sullivan, Jr.; Contractor: Victor R. Beauchamp Assoc., Inc.

Lupton salutes architect John Henry Sullivan, Jr.

—top winner of the Potomac Valley Architect "Fifth Biennial Competition for Awards in Architecture"

LUPTON®

Windows and Curtain Walls

MICHAEL FLYNN MANUFACTURING COMPANY

Main Office and Plant: 700 E. Godfrey Ave.
Philadelphia, Pa. 19124

We are pleased that we were selected to supply the Master Projected Aluminum Windows and sub-frames for this handsome building.

ARCHITECTURAL
BUILDING PRODUCTS

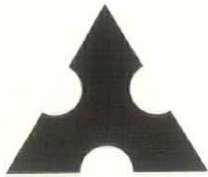

Window & Curtain Wall ■ Arcadia
Doors ■ Folding Partitions ■ Brown Sun
Controls ■ Dahlstrom Elevator Entrances
& Cabs ■ Custom Convector Enclosure
■ Other Specialties

JAMES A. CASSIDY CO., INC.

8th & Lawrence, N.E., Wash. 17, D. C. LA 9-5400



by Cambridge

TILE

SUPPLY CO., Inc.
WHOLESALE DISTRIBUTORS

114-16 W. JEFFERSON STREET
FALLS CHURCH, VIRGINIA
JEFFERSON 3-1050-51

Summitville
QUARRY TILES

BROOKVILLE RD. & TALBOT AVE.
SILVER SPRING, MARYLAND
JUNIPER 9-7822

CONGRATULATIONS

TO

KEYES, LETHBRIDGE & CONDON



WHEATON RECREATION
CENTER

Brickwork By

A. MYRON COWELL, Inc.

538 Forest Glen Road

Silver Spring,
Maryland

JU 9-3340

JU 9-4580



**BUYERS
BUILDERS
BROKERS**

IF IT'S A
MATTER OF
MORTGAGE
MONEY

See **Weaver Bros., Inc.** *First*

REALTORS • MORTGAGE BANKERS • SALES AND LEASING
PROPERTY MANAGEMENT • INSURANCE • SINCE 1888

Washington Building • District 7-8300

BRANCH OFFICES: Springfield, Falls Church, Woodbridge, Virginia
Wheaton-Silver Spring, Bethesda, Hyattsville, and Marlow Heights, Maryland
Mortgage Loan Correspondent—METROPOLITAN LIFE INSURANCE CO.

SUBURBAN TRUST CO.

35 Offices for Your Convenience

Telephone: 588-5000

Prompt Service on Commercial
Loans of Any Amount

Resources Over \$290 Million

Complete Banking and Trust Facilities

Member F.D.I.C.

A & E BLUEPRINTERS, INC.

2009 K ST., N.W. WASHINGTON, D. C. FE 8-6220

Announces 2 Additional Facilities To Serve You

4934 ST. ELMO STREET, BETHESDA, MD.

657-3555

AND

1111 BONIFANT STREET, SILVER SPRING

JU 8-7262

FEATURING

Excellent Service At Modest Prices

No Minimum Charge • Free Delivery in Metro Area

Night — Weekend — Holiday Service

DIRECTORY OF PROFESSIONAL SERVICES

Theodore Leba, Jr., C.E.
Structural Design & Civil Engineering
1710 Connecticut Ave. N.W.
Washington 9, D. C. AD 4-7177

Foundation Test Service, Inc.
James J. Schnabel, President
Test Borings—Auger Borings
Rock Core Drilling — Soil Testing
4911 Cordell Ave. Bethesda, Maryland
Phone: OL 2-8430

Wayne C. Greathouse & Assoc.
Engineers — Land Surveyors
2401 Bluebridge Ave., Wheaton, Md.
933-1616
6038 28th Ave., Marlow Heights 28, Md.
735-1320

**Thomas G. Oyster
And Associates, Inc.**
Civil Engineers and Land Surveyors
2419 Reedie Drive
Wheaton, Md.
949-2011

MADDOX AND HOPKINS
Engineers and Surveyors
Plane and Geodetic Surveys
Topographic Maps • Photogrammetry
Highways, Utilities, Structures
8510 Dixon Ave. Silver Spring, Md.

Granger & Oliver
Test Borings
10400 Montgomery Ave., Kensington, Md.
946-3313

**Sterling Maddox &
Associates**
Surveyors & Site Planners
Plane & Geodetic Surveys
Aerial Topographic Maps
4924 Hampden Lane, Bethesda, Md.
OL 4-8980

**SHEPHERD, WORTHINGTON
& PRESCOTT, INC.**
Civil Engineers — Land Surveyors
Land Planners
8226 Fenton St. — Silver Spring, Md.
JUniper 5-8840

Congratulations to JOHN SULLIVAN

and best wishes to all associated in the construction of
the Award Winning HEADQUARTERS BUILDING FOR
THE — NATIONAL SAND & GRAVEL ASSOCIATION
— and NATIONAL READY MIXED CONCRETE
ASSOCIATION.

H. WALTON REDMILE & ASSOCIATES

MECHANICAL ENGINEERS

4929 ST. ELMO AVENUE, BETHESDA, MARYLAND

OL 4-8303

- LITHOGRAPHY
- OFFSET
- LETTERPRESS
- RAISED PRINTING
- ART & LAYOUT
- COMPOSITION
- LINOTYPE
- LUDLOW
- CAMERA
- PLATE MAKING
- BINDERY
- XEROX

A COMPLETE SERVICE UNDER ONE ROOF

SINCE 1929



westland
PRINTING

IN SILVER SPRING, MARYLAND

CONGRATULATIONS TO GEORGETOWN UNIVERSITY RESEARCH CENTER

And

Award Winning
Architects

COOPER & AUERBACH



ROBERT W. COTTON

AND

MARK HARRIS

Consulting Engineers

1516 P. STREET, N.W.

Washington,
D. C.

Phone
HU 3-9400

USE NATIONALLY ACCLAIMED AWARD WINNING BENJAMIN MOORE REGAL WALL SATIN



Rolls on or brushes on like a charm . . . covers new or painted surfaces . . . dries quickly to a beautiful flat finish that can be washed again and again. Tools clean in moments with soap and water. White and a wonderful choice of colors.

\$5.87
GAL.

- One Coat Covers
- Easy Brushing
- Beautiful High Gloss

Benjamin
Moore  paints

YOU CAN PAY MORE...BUT YOU CAN'T BUY BETTER!



PHONE NA. 8-8610

11 STORES FOR SERVICE

USE THE FINEST...

Easy to Apply • Covers More Surface
Greater Hiding Qualities • Lasting Beauty

THIS IS YOUR ECONOMY

LESS MATERIAL COSTS
LESS LABOR COSTS

DIRECTORY OF BUILDING EQUIPMENT & SERVICES

BUILDING EQUIPMENT & MATERIALS

John H. Hampshire Corp., Inc.
Acoustical Tile, Plastering, Flooring,
Partitions, Roof Deck
4626 Annapolis Rd., Bladensburg, Md.
UN 4-0300

Metal Construction Services Corporation

Ware Aluminum, Davidson Porcelain,
Mills Partitions
10000 Parkwood Drive—Bethesda 14, Md.
Bob Knopf, Mgr. 949-6555

Perry Steel Sales

Dietrich Bros. — Structural Steel
Macomber — Steel Joists
805 King St., Silver Spring, Maryland
P.O. Box 973—Blair Station—JU 9-7554

T. M. Woodall, Inc.

Plastering and Acoustical Contractor
6480 Silgo Mill Rd., Takoma Park 12, Md.
589-3811

CONCRETE PRODUCTS

Atlantic Perlite Co.

Lightweight Concrete Roof Decks
1919 Kenilworth Ave., N.E.
Wash. 27, D. C. SP 3-0200

Tecfab, Inc.

Precast Structural Insulating Panels and
Window Wall Systems
Plastic Mosaic and Tile Facings
Beltsville, Md. GR 4-6211

FURNISHINGS & EQUIPMENT

Klon O. Row, Inc.

Sanymetal and Weis Toilet Partitions
Flour City Ornamental Iron Co.
4380 MacArthur Blvd., N.W.,
Wash. 7, D. C. FE 3-4410

Milo Products Corp.

Milo Cabinet-Wall Closets and Fronts
Milo Bi-Fold Doors, Metaloc Warp-Proof
Sliding Doors, Accordion-Fold and
Wynwood Doors
1010 Vermont Ave., N.W., Wash. 5, D. C.
ST 3-9647

Schatz Kitchen Equipment, Inc.

Washington's Oldest Manufacturers of Kit-
chen Equipment for Restaurants and Schools
5011 Minnesota Ave., N.E.
Wash. 27, D. C. SP 3-5500

The Shade Shop

Venetian Blinds, Window Shades, Folding
Doors — Wood and Fabric, Daryl "Patlo-
Magic" Sliding Glass Doors and Windows
Rt. 495 At Braddock Exit,
Springfield, Va. 321-9700

GENERAL CONTRACTORS AND BUILDERS

Altmont Bros., Inc.

4929 Bethesda Ave., Bethesda 14, Md.
OL 2-1700

E. A. Baker Co., Inc.

Builders and Contractors
6482 Silgo Mill Road
Takoma Park, Md. 585-2121

Briggs Construction Co., Inc.

Contractors & Builders
4909 Cordell Ave., Bethesda, Md.
OL 6-4545

C. M. Hale Co., Inc.

Specializing in Churches, Commercial and
Public Work
3708 Perry Ave., Kensington, Md.
949-2414

N. S. Stavrou, Inc.

General Contractors
905 Silver Spring Ave.
Silver Spring, Md. JU 7-2802

Warthen Builders, Inc.

General Contractors
417 N. Frederick Ave. Gaithersburg, Md.
948-5420

HARDWARE

Builders Hardware Corp.

Architectural Hardware Consultants
Builders' Finishing Hardware
4908 St. Elmo Ave., Bethesda, Md.
OL 6-6800

Fries, Beall & Sharp Co.

Architectural Hardware Consultants
Representative of Sargent & Co.
and Schlage
Shirley Hwy. and Edsell Rd.,
Springfield, Va. FL 4-3600

HEATING FUELS

Griffith-Consumers Co.

Distributors of All Types of Commercial
and Residential Fuels and Heating Equip.
1413 New York Ave., N.W., Wash. 5, D. C.
ME 8-4840

MASONRY AND MASONS

Macon

Distributor of: SPECTRA-GLAZE and
other Architectural Specialties
7720 Wisconsin Avenue, Bethesda, Md.
OL 2-6624

A. Myron Cowell, Inc.

Quality Masonry Contractors
Brick-Glazed Tile, Cinder & Glass Block
Rubble Stone — Cut Stone Setting
538 Forest Glen Rd., Silver Spring, Md.
JU 9-3340 JU 9-4580

McLeod & Romborg Stone Co., Inc.

Cut Stone Contractors
46th & Webster, Bladensburg, Md.
WA 7-2462

National Brick & Supply Company

High Pressure Cured Block and Brick
Dox Plank Floor and Roof System
Terra Cotta, Wash II, D. C. LA 9-4000

Washington Brick Co.

Div. Thos. Somerville Co.
Masonry Manufacturers & Distributors
6th and Decatur Sts., N.E.,
Wash. II, D. C. LA 9-7000

PAINT & GLASS

Cunningham Paint Company

Distributors: PVA Muraltone; Muralo
Masonry Finishes for All Interior and
Exterior Walls
2020 14th St., N.W., Wash. 9, D. C.
CO. 5-2031

Pittsburgh Plate Glass Co.

Private Architects: Call Al Lamont
Government: Call Shelton Reynolds
832-7000

W. R. Winslow Co.

Distributors for Benjamin Moore, Samuel
Cabot and National Gypsum
Winslow Products
922 New York Ave., N.W., Wash. I, D. C.
NA 8-8610

PLUMBING, HEATING & ELECTRICAL

American Radiator and Standard Sanitary Corp.

Specifications for Plumbing and Heating
8641 Colesville Rd., Silver Spring, Md.
587-1314

W. B. Maske Sheet Metal Works, Inc.

Sheet Metal Experts Since 1935
Heating • Air Conditioning • Roofing
4505 Baltimore Ave., Bladensburg, Md.
WA 7-3412

Nutone, Inc.

Built-Ins for the Home
Local Sales Representative:
Leslie A. Meil NA 8-9655

REPRODUCTIONS & SUPPLIES

A. B. Camp

Reproduction Co.
White Prints & Drafting Supplies
— PROMPT SERVICE —
9425 Georgia Avenue
Silver Spring, Md. JU 8-8552

Cooper-Trent

Your Authorized K & E Distributor
Complete Reproduction Services
4923 Cordell Ave., Bethesda, Md.
OL 6-8800

Leet-Melbrook, Inc.

Blueprints, Architectural Photos,
Drafting Supplies
950 Silgo Ave., Silver Spring, Md. JU 9-8444
Rockville — 206 Commerce Lane 762-2187

Geo. F. Muth Co., Inc.

Architects', Engineers', Drafting and
Artists' Supplies, 3M-Adhesives
Office Equipment and House Paints
1332 New York Ave., N.W., Wash. 5, D.C.
ST 3-6323

Silver Spring Blueprinting Co., Inc.

White Prints—Drafting Supplies
Immediate Service
8425 Georgia Avenue, Silver Spring, Md.
587-8570

SCREENS

May Hardware Company

Frame & Tension
6031 Kansas Ave., N.W. Wash., D. C.
TU 2-6200

SPECIAL SERVICES

Lachner Typing Service

12 Years Doing Specifications
May we quote on your next one?
Best References JE 4-6655

SWIMMING POOLS

Lewis Swimming Pool Construction Co., Inc.

Swimming Pools
115 Mary St., Falls Church, Va. JE 2-7353

TILE

The Mosaic Tile Co. of Virginia

Tile Manufacturer
Warehouse and Showroom
607 S. Ball St., Arlington, Va.
OT 4-5553 OT 4-5554

Standard Art, Marble & Tile Co.

Scagliola, Marble, Mosaic, Terrazzo, Tile,
Ceramic, Slate
117 D St., N.W., Wash., D. C. NA 8-7413

MT. VERNON CLAY PRODUCTS CO.

800 Hamlin Street, N.E.
Washington 17, D. C.
832-8400

JACK T. IRWIN, INC.

"Dealers in Natural Stone"
Flagstone, Building Stone
Jacko Stone Products
1450 Rockville Pike Rockville, Md.
424-5444

United Clay Products Co.

— Headquarters for —
Georgetown Colonial Brick
Aluminum Windows and Doors
Bryant Heating Equipment
931 Investment Building DI 7-0787

JAMES H. CARR, INC.

Structural Timber Specialists
Glulam Arches and Bowstring Trusses
Prefabricated Trussed Rafters
2138 P Street, N. W. Washington, D. C.
Adams 4-7979

BUILDERS HARDWARE CORPORATION



Architectural Hardware Consultants

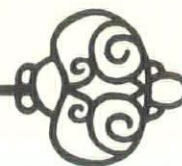

4908 St. Elmo Avenue
Bethesda, Maryland
OLiver 6-6800

SERVING ARCHITECTS
FOR
26 YEARS

PANACALITE PERLITE

The better lightweight
AGGREGATE

For: Fireproof
Plaster & Concrete
Insulating
Lightweight
Concrete
Roofdecks!

Certified to meet
ASTM specifications



ATLANTIC PERLITE
COMPANY

1919 Kenilworth Ave. NE
Washington, D. C.

Phone: SPruce 3-0200



Complete Specification Service
• Typing (IBM Executive)
• Duplicating & Offset
PHONE: 779-8454

A & E BLUEPRINTERS, INC.
2009 K St., N.W., Washington, D. C.
4934 St. Elmo Street, Bethesda
1111 Bonifant St., Silver Spring, Md.
Featuring Excellent Service At Modest
Prices • No Minimum Charge • Free
Delivery in Metro Area • Night —
Weekend — Holiday Service.
D.C. FE 8-6070—Sil. Spg. JU 8-7262

— If It's a matter of
MORTGAGE MONEY
SEE
WEAVER BROS., INC.
FIRST
Mortgage Bankers • Realtors
Washington Bldg. • District 7-8300
Mortgage Loan Correspondent
Metropolitan Life Insurance Co.



MAY WE DO YOUR PRINTING?
JUniper 8-4666

CONGRATULATIONS
Cohen and Haft Associates A.I.A.
— and —
Meltzer Development Corporation

WE ARE INDEED PROUD "THE NATIONS FINEST"
POOL WAS INSTALLED IN YOUR AWARD WINNING
MUNSON HILL TOWERS.

PADDOCK
SWIMMING POOL COMPANY
2213 FIRST STREET SOUTH
ARLINGTON, VIRGINIA
JAckson 4-2626

SHEET METAL EXPERTS SINCE 1935 . . .

HEATING • AIR CONDITIONING • ROOFING

W. B. MASKE SHEET METAL WORKS, INC.

4505 BALTIMORE AVE.
WA 7-3412
BLADENSBURG, MD.

BLADENSBURG BLUEPRINT SHOP

BLUE PRINTS — DIAZO PRINTS
PHOTO PRINTS — SUPPLIES
XEROX

4321 Baltimore Ave.
Bladensburg, Md.

UNion 4-7950

MAX GREENWALD AND SONS, INC.
Roofing and Sheet Metal Contractors

EXTEND CONGRATULATIONS TO ARCHITECTS
FAULKNER, KINGSBURY & STENHOUSE

WE ARE PRIVILEGED TO HAVE BEEN THE SELECTED
ROOFING CONTRACTOR ON THE AWARD WINNING —
HOLY CROSS HOSPITAL

5101 Creston Street Phone SP 3-2950 Tuxedo, Maryland

STARK

STRUCTURAL GLAZED
TILE WALLS OFFER...

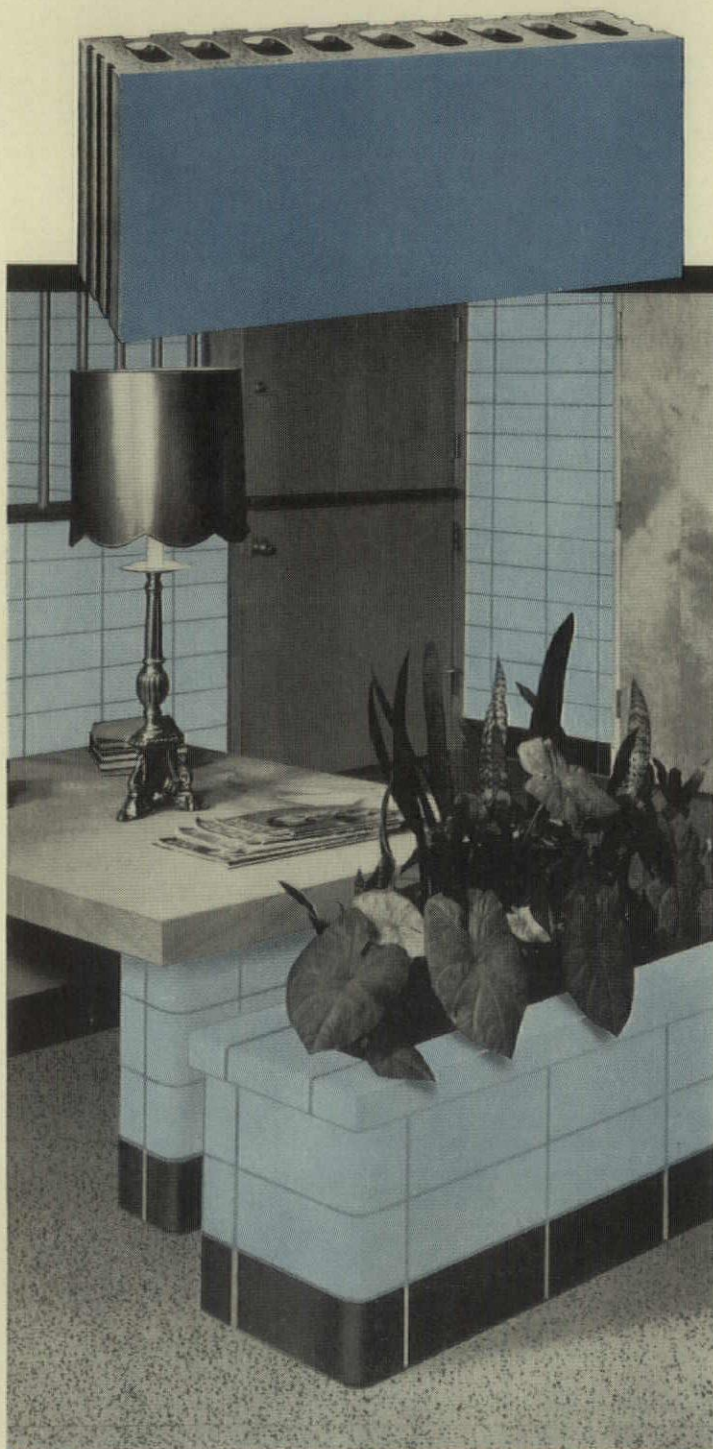

FIRE-PROOF SAFETY

(No toxic fumes when subjected to heat)

LOWEST MAINTENANCE

INITIAL ECONOMY

PERMANENT COLOR

SCRATCH RESISTANCE

UNEQUALLED DURABILITY

Only Structural Glazed Tile offers **all** of these performance, esthetic and economical advantages for wall construction.

Only Stark offers Structural Glazed Tile in such a wide variety of types to satisfy requirements of fire safety, sanitation, economy and design versatility.

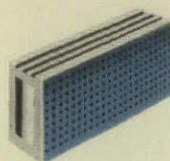

STARKUSTIC

... Structural Glazed Tile with outstanding acoustical properties
... control noise with a wall tile that offers durability; fire, moisture and vermin resistance; easy-to-clean glazed finish in a wide choice of colors. Available in a wide range of perforation patterns, sizes and colors.

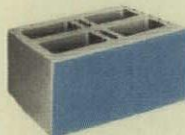

SUPER-TILE

... New 8" x 8" x 16" Super-Tile can reduce wall installation costs by as much as 50%. Vertical coring permits easy handling, easy cutting and finished end units. Available — glazed one or two sides.



SCULPTURED

... Exclusive Stark Sculptured Glazed Tiles have all the advantages of Structural Glazed Tile plus deep-sculptured face designs offering almost unlimited design freedom. Available in 5 patterns and 32 colors.

FULL SERVICE

... We will be most happy to be of service at any time during your planning, specifying, bidding or building. Full information including sizes, colors, samples and prices are available ... You'll find us convenient to write or call.

MT. VERNON CLAY PRODUCTS CO.

800 Hamlin St., N.E.

Washington, D.C. 20017

Area Code 202 — Telephone: 832-8400

Octagon Library
American Inst. of Architects
1735 New York Ave., N.W.
Washington, D.C.

Bulk Rate
U. S. POSTAGE
PAID
SILVER SPRING, MD.
PERMIT NO. 274

*Congratulations to the
Award Winning Architects*

Cohen, Haft & Associates

Cooper & Auerbach

Deigert & Yerkes & Associates

Faulkner, Kingsbury & Stenhouse

Hugh Newell Jacobsen

Keyes, Lethbridge & Condon

John H. Sullivan, Jr.

**FACE BRICK FOR THESE
AWARD WINNING JOBS**

*was
supplied by*



The CUSHWA BRICK AND BUILDING SUPPLY CO.

Award Winners

Carderock Springs

Georgetown University Research Center

Munson Hill Towers

Alan Naftalin Residence

Builders

Edmund J. Bennett Associates

McCloskey & Company

L. G. Meltzer Development Corp.

Fishman Construction Co., Inc.