

AMERICAN INSTITUTE  
OF  
ARCHITECTS

JAN 9

LIBRARY

# POTOMAC VALLEY ARCHITECT

1966 BIENNIAL COMPETITION FOR AWARDS IN ARCHITECTURE

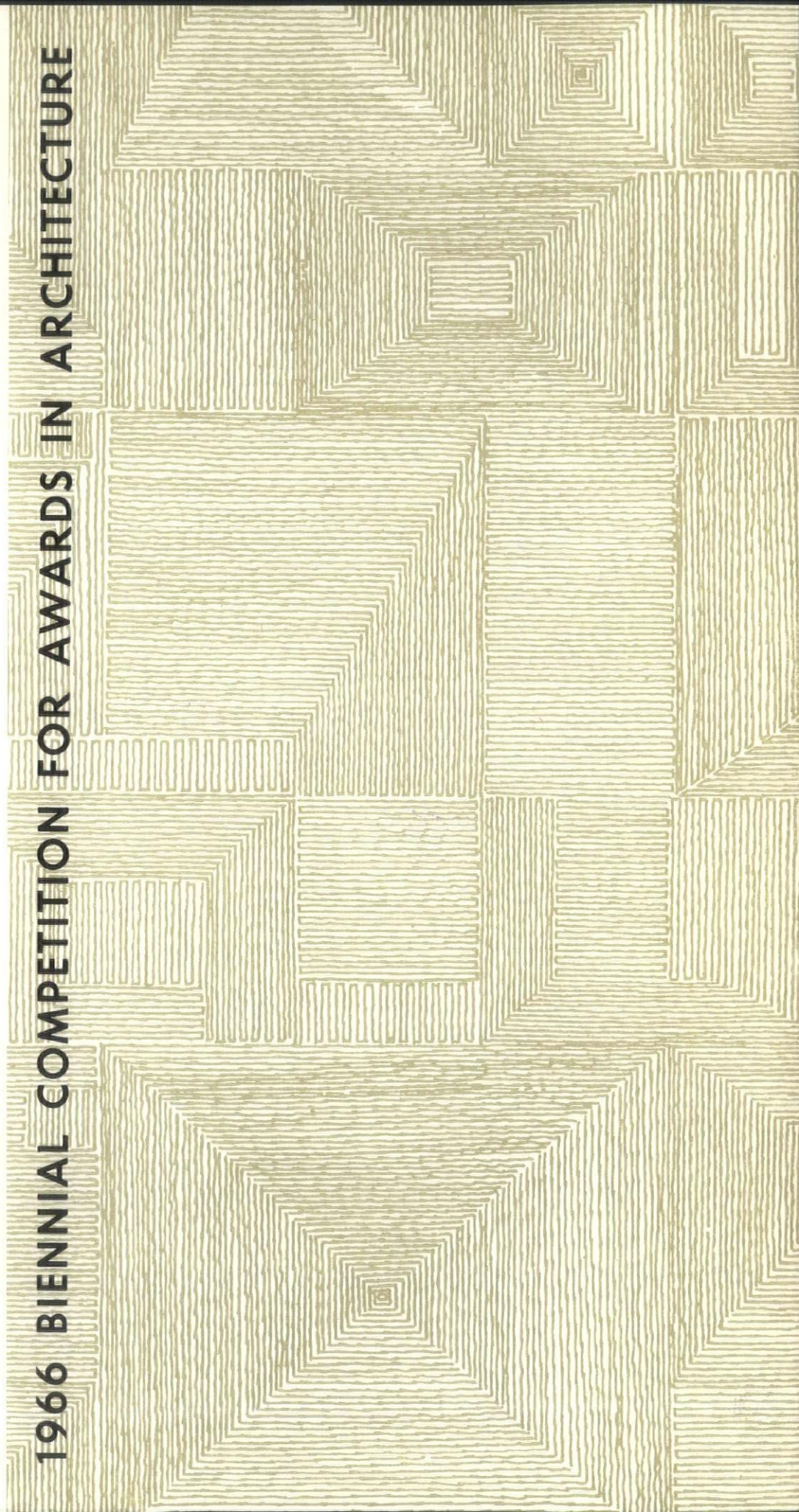



ARCHITECTURAL

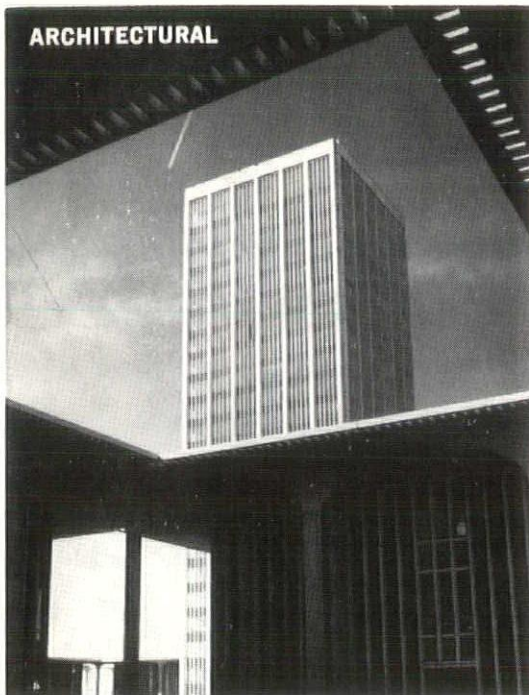

FRAMING

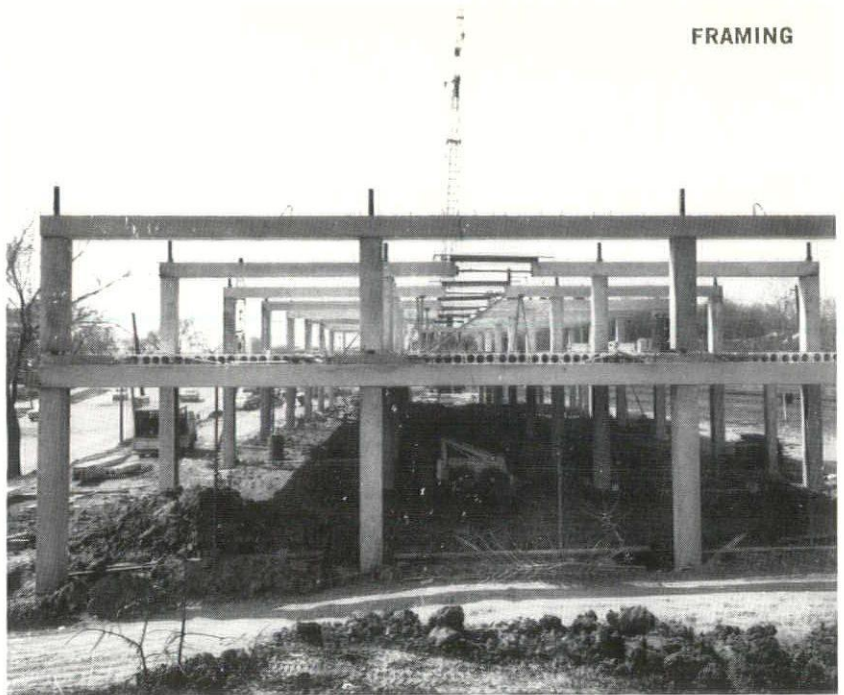

## THE COMPLETE PICTURE..

... shows that STRESCON INDUSTRIES has grown into a precast concrete giant. We manufacture the full gamut of precast products; floor and roof systems, a column and beam framing system, wall panels, plus other assorted architectural and structural concrete products. Strescon also provides engineering, erection, and trucking services. Contact our local sales office for more information on what we can add to your job picture.

**Si** **STRESCON INDUSTRIES**  
Philadelphia ■ Baltimore ■ Washington ■ Hampton

FLOOR AND ROOF

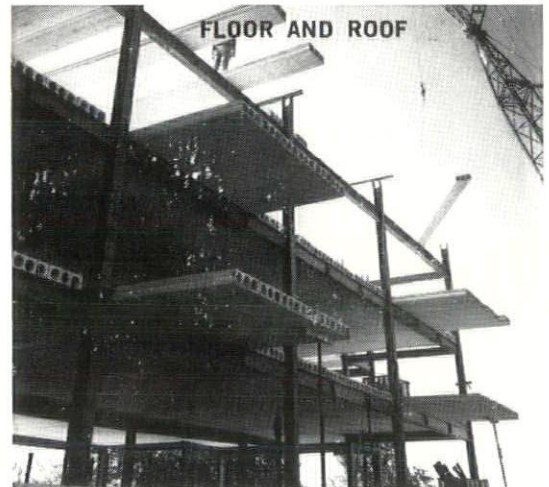

WALL PANELS

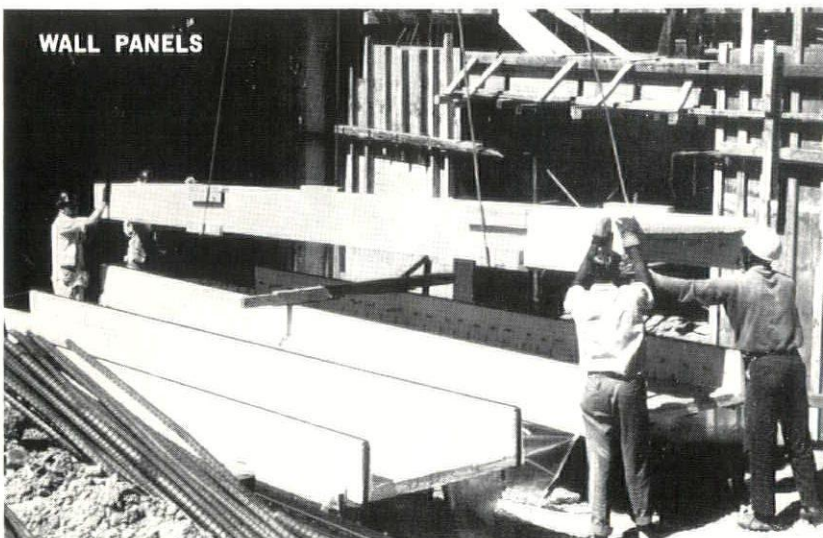

ARCHITECTURAL

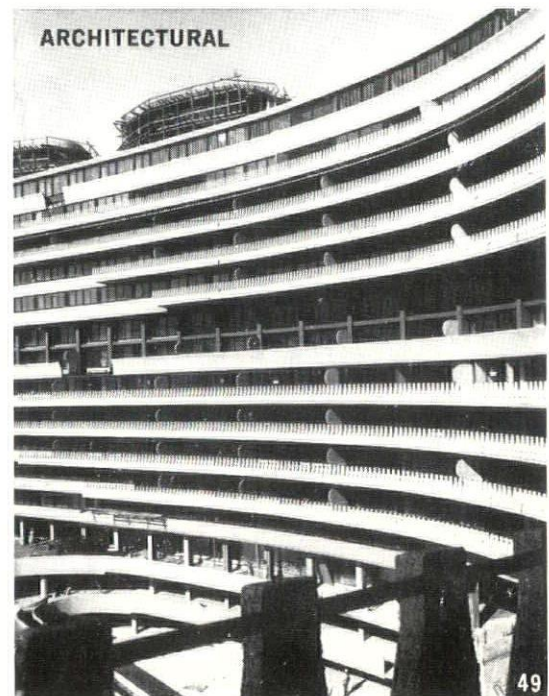



## POTOMAC VALLEY ARCHITECT

OFFICIAL PUBLICATION • POTOMAC VALLEY  
CHAPTER OF MARYLAND AMERICAN INSTITUTE  
OF ARCHITECTS

Nov./Dec.

Vol. 10, No. 3

### CHAPTER OFFICERS

JOHN W. LAWRENCE	President
EUGENE A. DELMAR	President Designate
PHILIP W. MASON	Vice President
EDWIN F. BALL	Secretary
CLYDE E. GRIMM	Treasurer
JOHN E. MOORE	Director
LOREN L. MURRAY	Director
NEIL R. GREENE	Director

### EXECUTIVE SECRETARY

Amalie Dobres, 588-1125  
Office Hours: 9:00 A.M. to 3:00 P.M.

### CHAPTER ACCOUNTANTS

Borders and Associates, 772-5000

### POTOMAC VALLEY ARCHITECT

#### EDITOR

James F. Hilleary, A.I.A., 585-8303

#### CONTRIBUTING EDITOR

Neil R. Greene, A.I.A.

#### MANAGING EDITOR

Joseph C. Dennison, RA 6-1005

#### ADVERTISING MANAGER

J. Leo Sugrue, WH 6-5814

Published bi-monthly by the Potomac Valley Chapter of Maryland, American Institute of Architects, 912 Thayer Avenue, Silver Spring, Maryland. Entered as second class matter at the Silver Spring Post Office. Subscription price: 50c per copy, \$2.50 per year. Unsolicited manuscripts and photographs will be returned only if accompanied by a self-addressed, stamped envelope.

Change in advertising copy should be directed to: MR. LEO SUGRUE, 11111 Lund Place, Kensington, Maryland.

The articles in the magazine represent the personal opinions of the authors and/or the editor and should not be construed as representing the viewpoint of the Potomac Valley Chapter, A.I.A.

COVER  
GRAPHICS BY  
EDITOR

### NEW ADDRESS

Duane and Lawrence Architects, announce the relocation of offices to 2600 Connecticut Avenue, N.W., Washington, D. C. 20008. Telephone 234-8101.

## REPORT FROM OUR RETIRING PRESIDENT

As Past President I will serve as a director for one year. It is with every confidence that I look forward to the coming year with such able leadership. I have worked with all your officers and I am sure that you have chosen well and they will serve you well.

During 1966 several important changes have been initiated. The most important, perhaps, is the sound fiscal policy that has been achieved. We have the services of a new accountant, Mr. Eugene Borders, who has simplified and reorganized our business affairs.

Chapter members are serving with distinction in many areas. Denny Madden is President of the Maryland Council of Architects, Inc. Gene Delmar and Phil Mason have important committee posts on a regional level, working on the forthcoming Middle Atlantic Regional Conference on Transportation, to be held in Williamsburg in February of 1967. Stan Arthur and Chuck Soule are serving on the Maryland Registration Board. Ron Senseman, Chairman and Gene Delmar, Subcommittee Chairman are valued members of the Committee for a More Beautiful Montgomery County. Walter Bucher is a member of the Board of Zoning Appeals and a member of the Montgomery County Planning Commission. Ben Elliott is General Chairman for the regional conference for the Guild for Religious Architecture. Neil Greene's program efforts have developed interesting and stimulating luncheon meetings. Joe Dennison is serving as President of the D. C. Metropolitan Chapter of Construction Specifications Institute. Dave Rinn, as chairman of Competitions and Exhibitions, presents the fruits of his labor in this issue of PVA. Of course, Jim Hilleary has done his usual superlative job as Editor of PVA.

The social activity has also been enlarged with the Garden Reception last spring — and the most successful Testimonial Dinner for E. B. and Faith Morris so ably arranged by Ron Senseman.

All told, the voice of the Architect in Potomac Valley is being heard in our land. The excellent cooperation of all the Executive Committee, committee chairmen and membership has been most gratifying, and I am confident that you will give your new president, Gene Delmar, your whole-hearted support.

Jack Lawrence

THE POTOMAC VALLEY CHAPTER  
OF  
THE AMERICAN INSTITUTE OF ARCHITECTS  
takes this occasion  
to congratulate all award winners  
and  
to thank all who participated  
in this Biennial Event.







A • I • A

## POTOMAC VALLEY CHAPTER OFFICERS

1967

PRESIDENT:

EUGENE A. DELMAR

PRESIDENT DESIGNATE:

PHILIP W. MASON

VICE PRESIDENT:

EDWIN F. BALL

SECRETARY:

CLYDE E. GRIMM

TREASURER:

NEIL R. GREENE

DIRECTORS:

JOHN W. LAWRENCE

LOREN L. MURRAY

DONALD J. HOGAN

DAVID A. HOLTZ

### EUGENE A. DELMAR, A.I.A.

Gene, a native of Gallitzen, Pennsylvania, completed military service prior to attending Columbia University from which he received his Bachelor of Architecture Degree in 1954.

He worked with Harold M. Lewis, City Planner, New York, New York before moving to this area. He apprenticed with Wendell Hallett and Ronald S. Senseman, F.A.I.A. before founding his own firm in 1959.

An active worker in the Potomac Valley Chapter, he has served well on the Executive Committee. In addition to his professional affiliations, he is a member of the Silver Spring Board of Trade, the Silver Spring Lions Club, Columbia University Club, Izaak Walton League, Sigma Chi Fraternity Alumnus, the National Association of Homebuilders and Chairman of the Committee on Aesthetics for the Committee for a More Beautiful Montgomery County.

Gene resides in Wheaton with his wife, Bettie, and three children in a house which he describes as "Early Delmar" and which is in a perpetual state of updating.

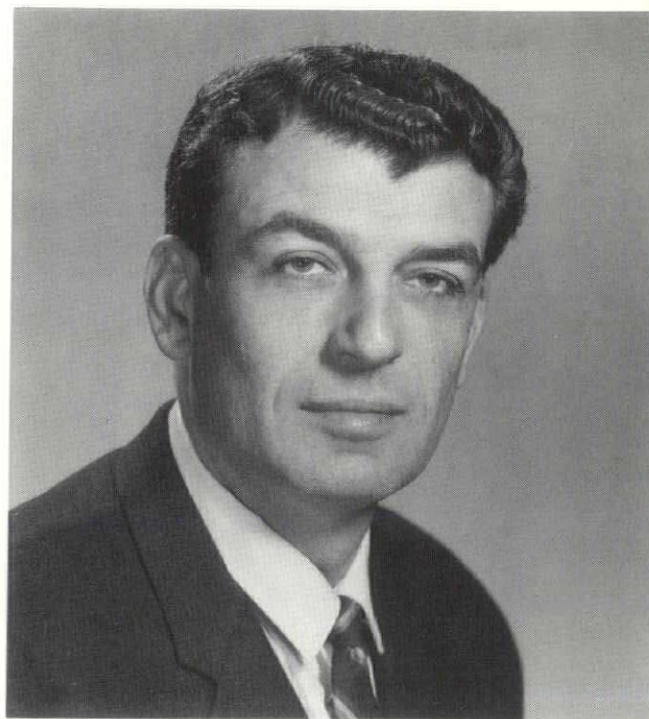



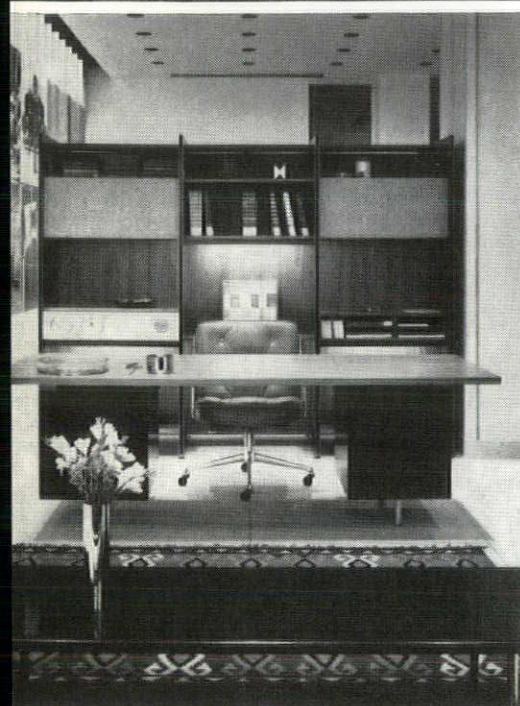
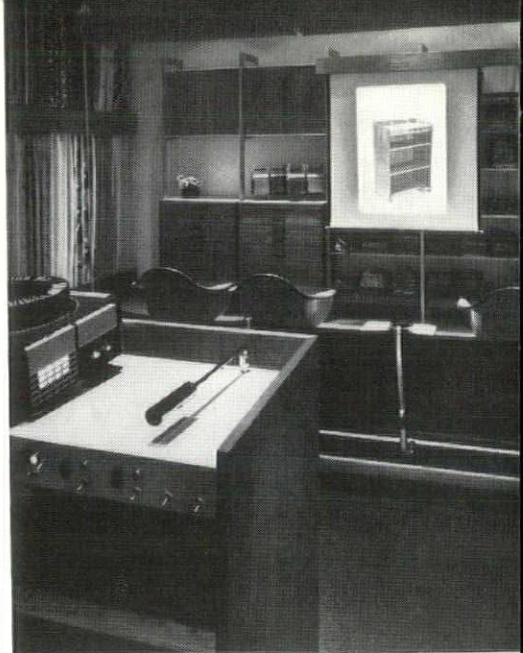
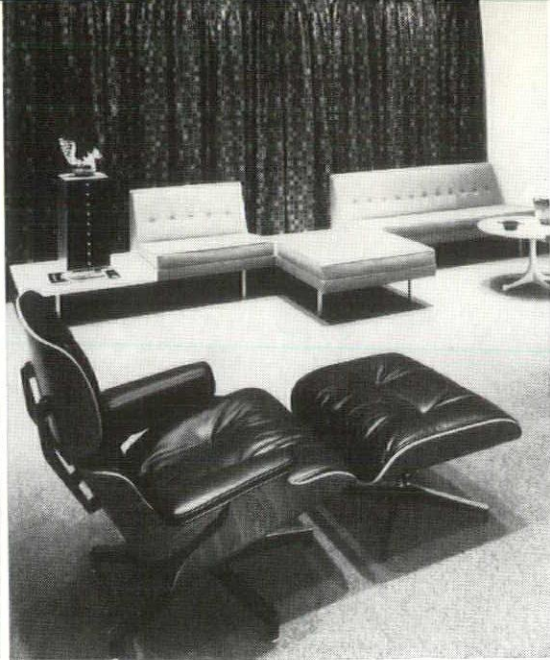
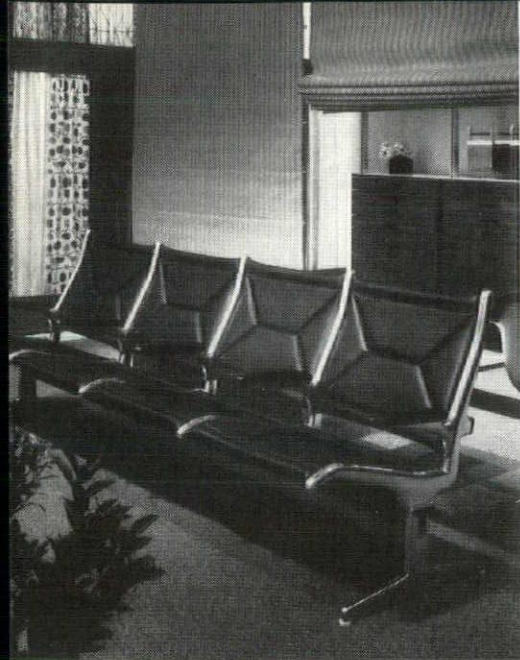

  
 Charles Eames,  
 Alexander Girard  
 and George Nelson  
 cordially invite you to an  
 adventure in the classics.  
 Daily from nine-thirty  
 to noon; one to five  
 at 1730 M Street N.W.  
 Herman Miller Inc.

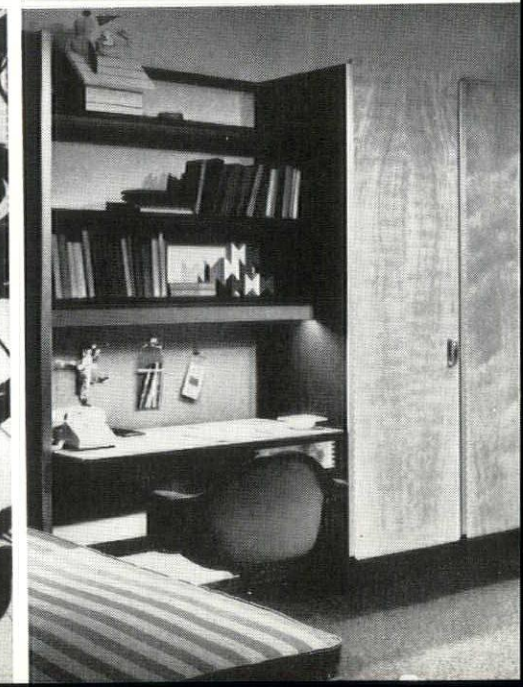
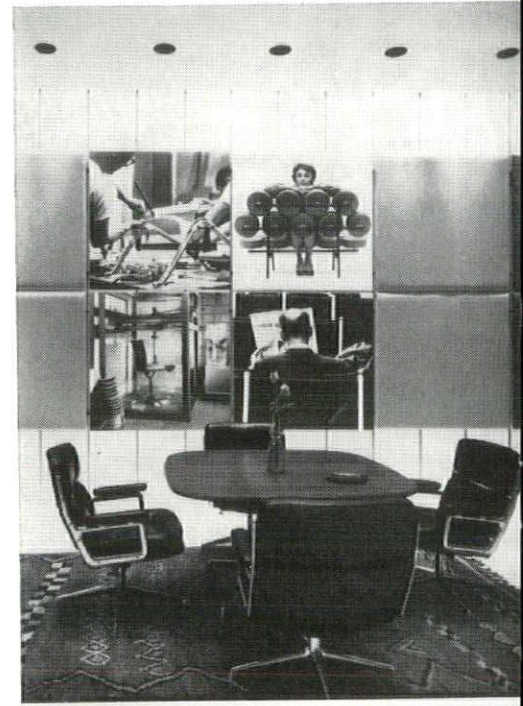



**1966 BIENNIAL COMPETITION  
FOR AWARDS IN ARCHITECTURE**



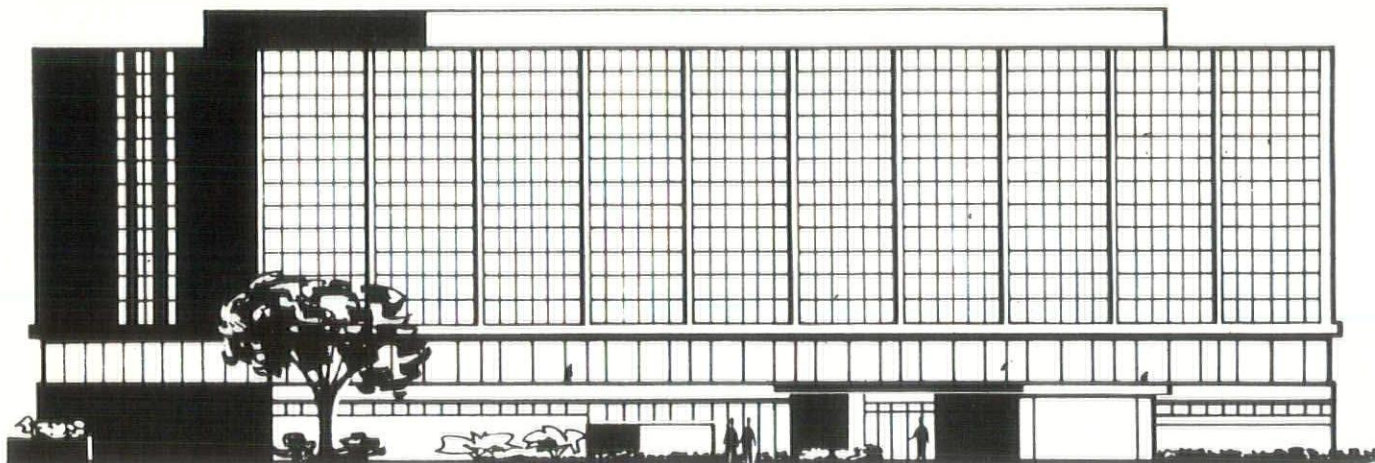

***at Cafritz Memorial Hospital, natural gas heats or cools on ordinary days...***

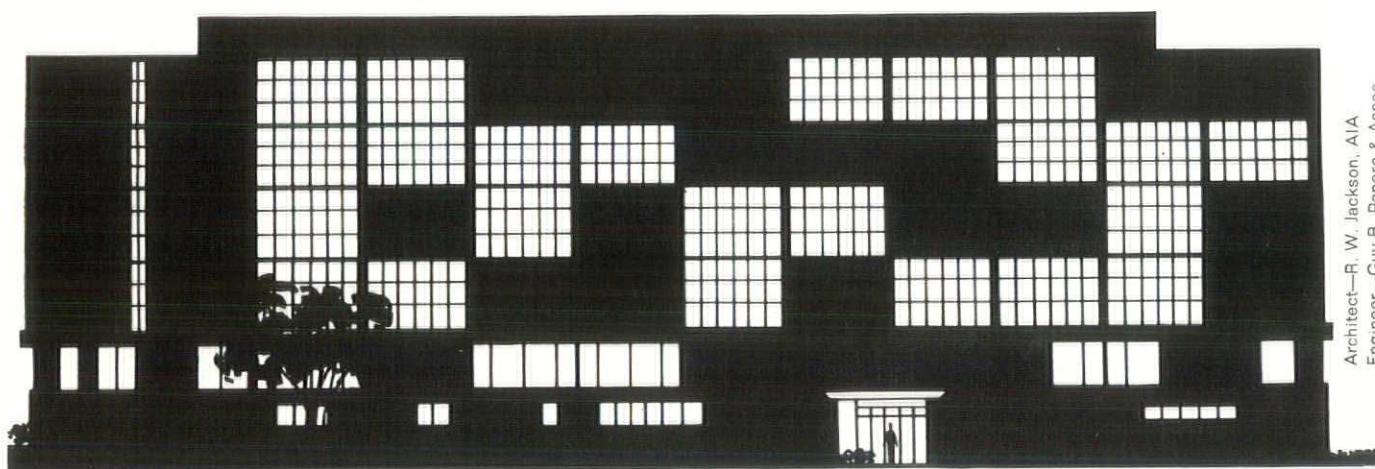

Architect—R. W. Jackson, AIA  
Engineer—Guy B. Panero & Assoc.

***generates electricity in an emergency***

Talk about double duty. Here's a dual function that's unique. Natural gas-powered engines not only provide cooling for Washington's new Morris Cafritz Memorial Hospital, but also generate electricity if outside power fails.

Fully two-thirds of the normal demand can be met by the same Gas units

that provide cooling. In a matter of seconds!

Eliminated: the cost of a separate standby plant and circuits. Added: increased emergency power capacity at lower owning and operating cost. Another dramatic proof: the future belongs to Gas!

***do it tomorrow's way...  
today...with GAS!***





## MARIO E. CAMPIOLI, A.I.A.

Presently well known to the country as Acting Architect of the Capitol, Mr. Campioli immigrated as an infant from Parma, Italy. He received his Bachelor of Architecture from Columbia University in 1937 and did architectural research abroad in England, France, Portugal, Sweden and Italy.

He received his early training in the office of Dwight James Baum where he became an associate. After the death of Mr. Baum in 1959 he became production manager with the firm of Eggers and Higgins in New York. In 1949, he left his position to become Director of Architecture for the Colonial Williamsburg Restoration. In 1957 he assumed duties of Office Manager with the Washington Office of DeWitt, Poor and Shelton, Architects, where he became Project Director for the Extension of the Capitol. In this capacity, he developed plans, conducted historical research, lectured on the Capitol and represented the firm in discussions and conferences with the Architect of the Capitol, members of Congress and the advisory architects. This valuable experience prepared him for assumption of his present duties in 1959.

Mr. Campioli, a father of four, resides with his wife in McLean, Virginia.

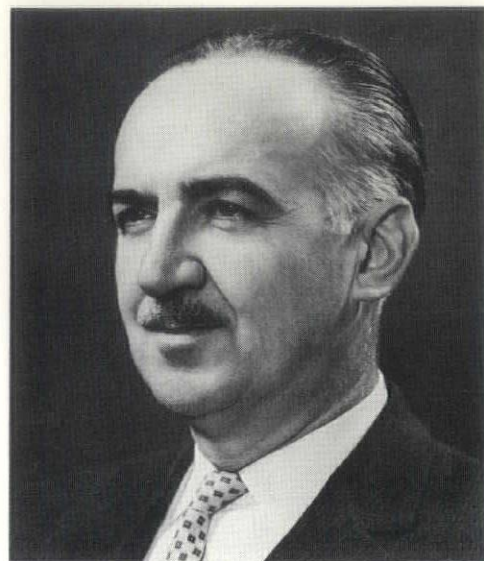

## J. ROY CARROLL, JR., F.A.I.A.

J. Roy Carroll, Jr., F.A.I.A. of Carroll, Grisdale & Van Alen, Architects, is particularly well known to members of the American Institute of Architects having served as our National President 1963-64.

His education and activities have long centered around Pennsylvania having been educated there and since practiced in the Philadelphia area. He received his Bachelor and Master Degrees from the University of Pennsylvania, was a Graduate Fellow in Architecture in 1927-28 and the recipient of the Henry Gillette Woodman Fellowship in 1941. He also served the University as Assistant Professor and Executive Chairman of the Design Staff.

Long active in the A.I.A. he served as National Secretary 1960-62 and First Vice President 1962-63 before assuming the Presidency. He is also an Honorary Member of the Mexican Society of Architects, Fellow of the Royal Society of Arts and the Philippine Institute of Architects. Prior to national service in the A.I.A. he served in executive capacities for the Pennsylvania Society of Architects.

The designer of many outstanding buildings, he is the recipient of awards too numerous to mention; and in addition to his professional life is active in many civic, church and art societies along the east coast.



## PAUL L. GAUDREAU, A.I.A.

Paul L. Gaudreau, a Past President of the Baltimore Chapter of the American Institute of Architects and a partner in the Baltimore firm of Gaudreau, Architects, is a native of Massachusetts. He was graduated Magna Cum Laude in 1936 from Catholic University of America where he later taught for a time. He was also first Head of the John Hopkins University Design Course.

Known for his interest in design of churches and cities, he has traveled extensively researching throughout Europe.

His many interests and activities include membership in The American Institute of Planners, The Baltimore County Board of Architectural Review (former chairman), the State Board of Architectural Review (former chairman) and the Board of Directors of the Center For Inter-Faith Research on Religious Architecture.

Despite his youthful appearance, he has a daughter in college and a high school aged son. He resides as well as practices in Baltimore, Maryland.





# Salute To Architects

---

## In Appreciation

---

To the area's architects  
Who during the past 37 years have  
Specified over a  
BILLION United Clay  
Brick and countless  
Other construction  
Materials in the building  
of a better Metropolitan Area

---

## New Ideas

---

In Textures and Colors In Brick  
In Home Heating and Air Conditioning  
In Windows, Roofing and Siding  
In our many other Building Product lines  
Are, as always, available

# United Clay

**PRODUCTS COMPANY**

931 INVESTMENT BUILDING  
WASHINGTON, D.C. 832-8000

FIRST AWARDS



**FIRST AWARD:**

Office Building

**Architect:** Eugene A. Delmar

Structural Engineer: Morris W. Green

Mechanical Engineer:

Frank E. Williams, Jr.

Electrical Engineer: Edwin Wheeler

Landscape Consultant:

Kenneth P. Soergel, II

Owner: Realty Investment Co., Inc.

Contractor: Owner

Location: Silver Spring, Maryland

**FIRST AWARD:**

Speculative House

**Architect:** James F. Hilleary

Developer-Contractor:

Joseph D. Judge

Location: Allview Estates,

Ellicott City, Maryland

**FIRST AWARD:**

Church

**Architect:**

Keyes, Lethbridge & Condon

Structural Engineer: Robert A. Weiss

Mechanical Engineer:

Kluckhuhn & McDavid Co.

Landscape Architect:

Lester A. Collins

Owner: River Road Unitarian Church

Location: Bethesda, Maryland

FIRST AWARD:  
OFFICE BUILDING FOR  
REALTY INVESTMENT CORPORATION  
EUGENE A. DELMAR, A.I.A., ARCHITECT

"This is a simple, well articulated plan, consistent in its architectural treatment, its scale and landscaping, and displaying an excellent choice of materials."

Photographer: J. Alexander





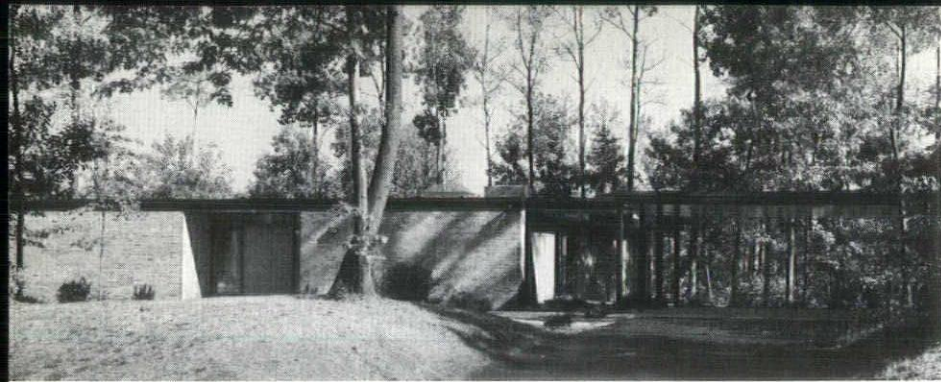

Photographer: J. Alexander

**FIRST AWARD:  
SPECULATIVE HOUSE  
JAMES F. HILLEARY, A.I.A., ARCHITECT**

"A speculative house with the amenities of a custom design. The treatment is quiet and elegant and very well detailed. The attractive atrium contributes to the pleasantness of the entry as well as the expansion and privacy of the interior spaces. A dining terrace and living room balcony furnish the family a change of view without sacrifice of privacy in a commendable setting where nature has been retained advantageously."







Photographer: J. Alexander

**FIRST AWARD:**  
**RIVER ROAD UNITARIAN CHURCH**  
**KEYES, LETHBRIDGE AND CONDON, ARCHITECTS**

"Admirable siting and relationship of building contour to terrain, a simple and pleasing relationship of form and materials with excellent handling of landscaping and parking facilities."

# CONGRATULATIONS TO THE AWARD WINNING ARCHITECTS

WHO ACHIEVED BEAUTY,  
QUALITY AND ECONOMY WITH

## Cabot's Stains



Award Winning—U. S. Park Police Station  
Architect, Duane & Lawrence  
Builder, Weiss Construction Inc.  
Paint Contractor, Vibar Associates

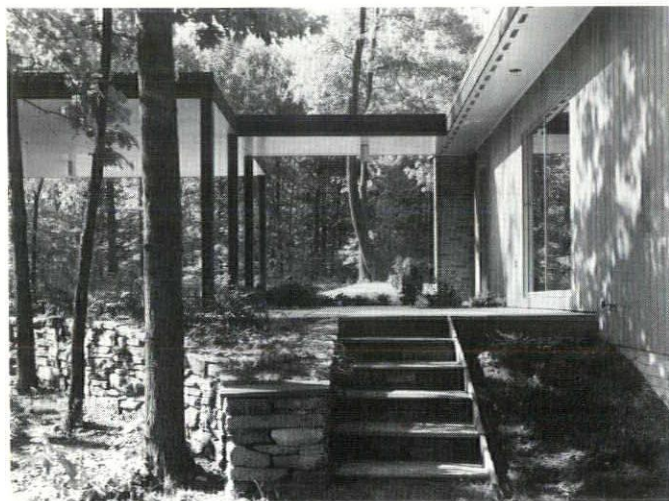

Award Winning—Speculative House  
Architect, James F. Hilleary  
Builder, Joseph Judge Inc.  
Paint Contractor, Woodbine Decorators Paint

CABOT'S Stains, in 35 unique colors, preserves the wood, enhances the beauty of the grain. Stains grow old gracefully . . . never crack, peel, or blister . . . cost half as much as paint.

**PHONE 423-3700**



12 STORES  
FOR FAST  
SERVICE



AWARDS OF MERIT

**AWARD OF MERIT:**

Residence

**Architect: Chapman & Miller**

Landscape Architect:

Lester A. Collins

Owner: Joseph Miller, Architect

Location: Washington, D. C.

**AWARD OF MERIT:**

Office Building

**Architect: Eugene A. Delmar**

Structural Engineer: Morris W. Green

Mechanical Engineer:

Frank E. Williams, Jr.

Electrical Engineer: Edwin Wheeler

Owner: Trio Associates

Contractor: E. A. Baker Co., Inc.

Location: Silver Spring, Maryland

**AWARD OF MERIT:**

Park Police Station

**Architects: Duane & Lawrence**

Structural Engineers:

Scullen & Marchigiani

Owner: Prince George's County

Location: Greenbelt, Maryland

**AWARD OF MERIT:**

Remodelled Residence

**Architect: Hugh Newell Jacobsen**

Owner: Calvin Cafritz

Location: Georgetown

**AWARD OF MERIT:**

Residence

**Architects:**

**Keyes, Lethbridge & Condon**

Landscape Architect:

Robert A. Benoit

Owner: David Condon

Location: Chevy Chase, Maryland

**AWARD OF MERIT:**

YMCA

**Architect:**

**Keyes, Lethbridge & Condon**

Structural Engineer: Carl C. Hansen

Mechanical Engineer: Cotton & Harris

Landscape Architect:

Thurman Donovan

Owner: Frederick Y.M.C.A.

Location: Frederick, Maryland

**AWARD OF MERIT:**

Apartment-Townhouse Development

**Architects:**

**Keyes, Lethbridge & Condon**

Structural Engineer:

Carl C. Hansen

Mechanical Engineer:

Kluckhuhn & McDavid Co.

Landscape Architect: Eric Paectke

Owner: The Berens Company

Location: Washington, D. C.





**AWARD OF MERIT:**  
**JOSEPH MILLER RESIDENCE**  
**CHAPMAN & MILLER, ARCHITECTS**

"An admirably restrained plan behind and a simple unbroken facade respecting its urban location. This house affords a great variety of views and a most conveniently arranged plan. The house is exceptionally well related to its superbly landscaped site."

Photographer: J. Alexander



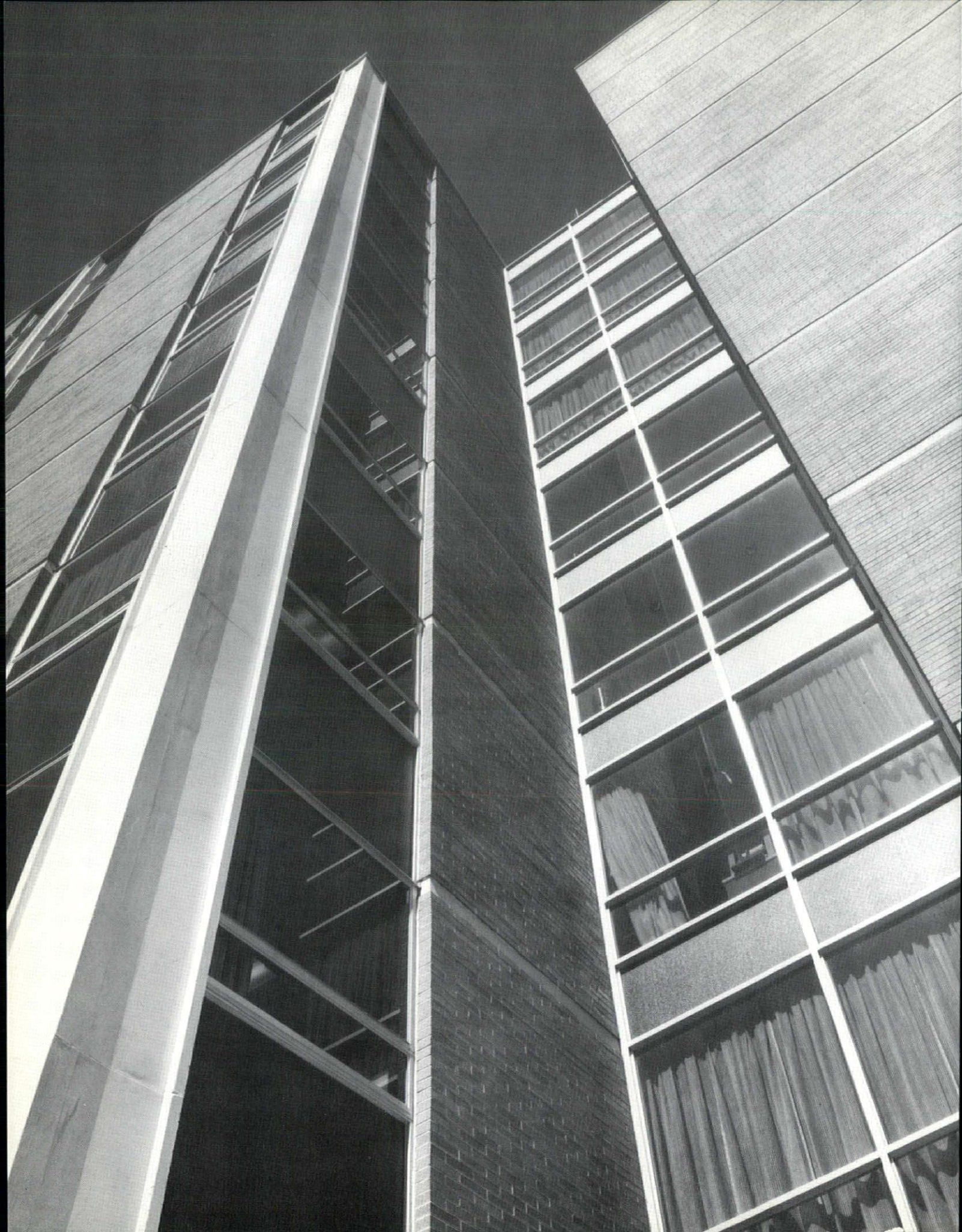





Photographer: Bruno Kleimanis

**AWARD OF MERIT:  
REGIONAL PARK POLICE STATION  
DUANE AND LAWRENCE, ARCHITECTS**

"A simple structure of materials appropriate in texture and scale to its wooded location. The exterior is most inviting, particularly considering that it is a police station. The handling of landscaping and grounds is commendable especially in relationship to parking area. The entire concept is a minimum intrusion into the natural setting."

**AWARD OF MERIT:  
METROPOLITAN NATIONAL BANK  
OFFICE BUILDING  
EUGENE A. DELMAR, A.I.A., ARCHITECT**

"Separation of office spaces and services in distinct shafts permits a very flexible arrangement in this exceptionally well designed building. There is a very handsome design relationship of brick wall to glass space completely expressive of function."

Photographer: J. Alexander





Photographer: Robert C. Lautman



**AWARD OF MERIT:  
CAFritz RESIDENCE — GEORGETOWN  
HUGH NEWELL JACOBSEN, ARCHITECT**

"The architect has altered the facade little but effectively, imparting more elegance and style than the house originally possessed. We commend his restraint in modernization of the street facade. The plan has been sensibly modernized by the creation of a bright court."

**AWARD OF MERIT:  
DAVID CONDON RESIDENCE  
KEYES, LETHBRIDGE AND CONDON, ARCHITECTS**

"For this rather restricted lot, the house is well placed and the landscaping carefully designed. Perhaps a higher front garden wall would have given additional privacy to the living room. The division of plan with the private rooms toward the rear garden is commendable."

Photographer: J. Alexander

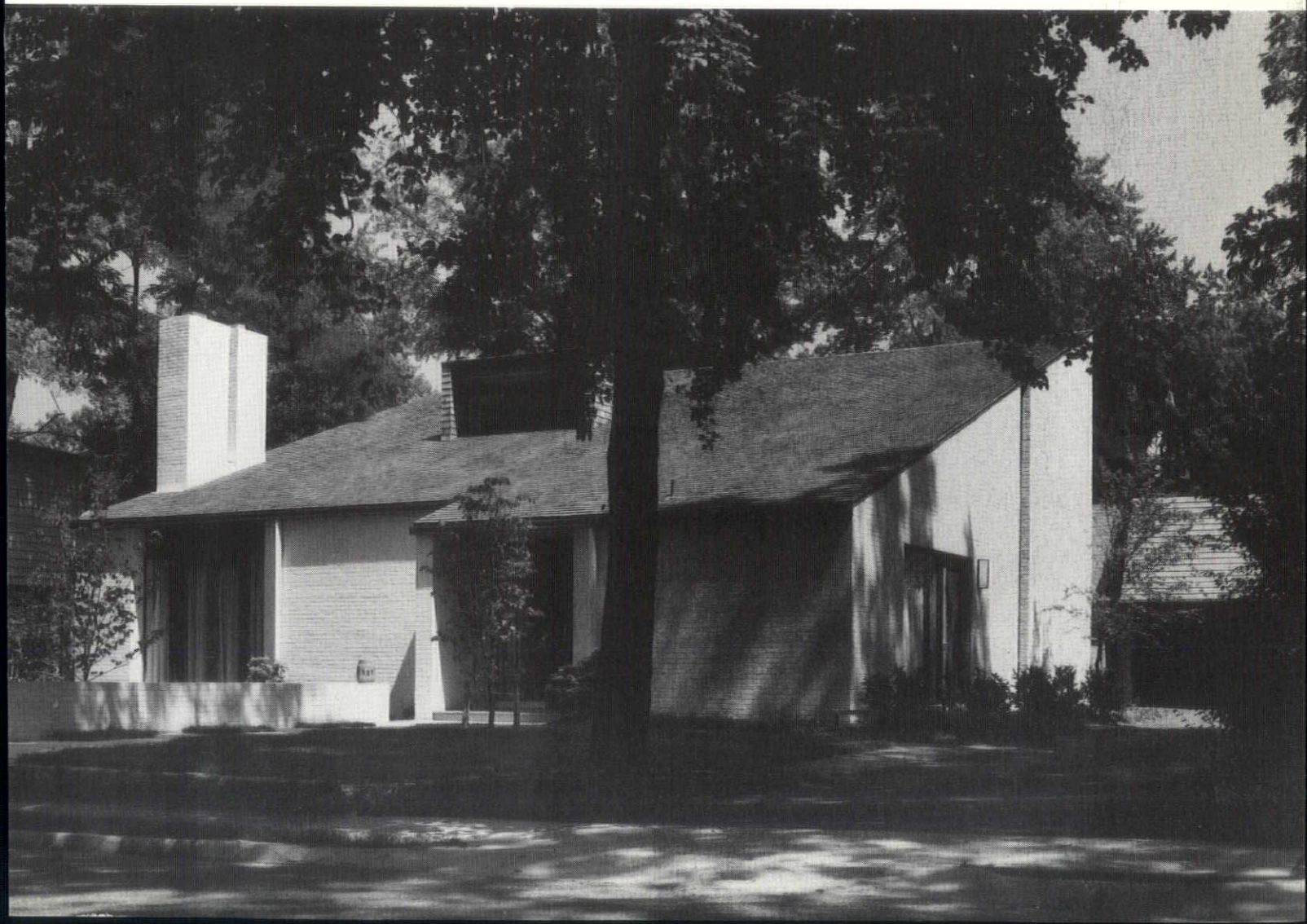



AWARD OF MERIT;  
FREDERICK Y.M.C.A.  
KEYES, LETHBRIDGE AND CONDON, ARCHITECTS

"This is a straight forward plan solution in a well proportioned exterior. Thoughtful use of brick and wood on exterior and interior is admirable."

Photographer: J. Alexander

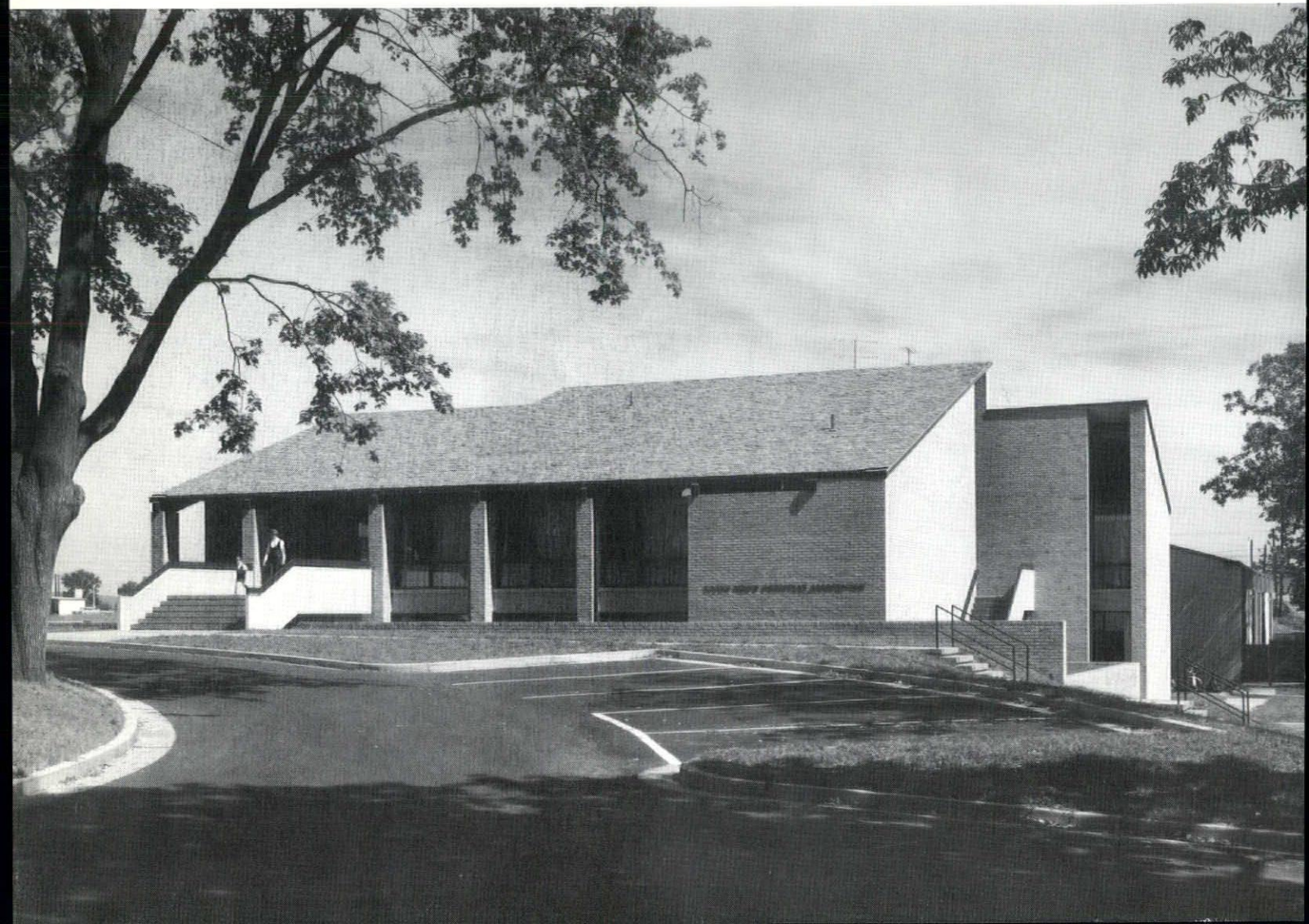





Photographer: J. Alexander

**AWARD OF MERIT:**  
**TIBER ISLAND APARTMENTS**  
**KEYES, LETHBRIDGE AND CONDON, ARCHITECTS**

"The designers have shown strong and sensitive relationship of high medium and low rise buildings, producing a single sizable open space as well as auxiliary, smaller spaces that complement it. The entire complex has a consistent scale."



**COMMENT ONLY:**

**MAY RESIDENCE**

**COOPER & AUERBACH, ARCHITECTS**

The jury commended the elevations and detailing while questioning a plan which placed living areas one level above arrival court.

Photographer: J. Alexander

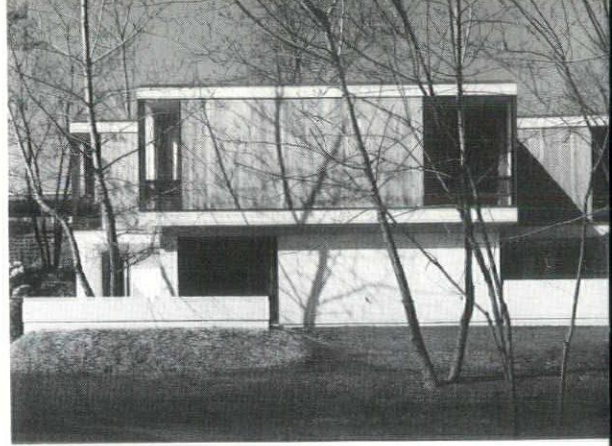

**COMMENT ONLY:**

**CROSS & ADREON**

**WYNKOOP-SUBDIVISION**

The jury commended the layout of roads and the placement of houses individually and their relation to each other as well as to the existing topography.

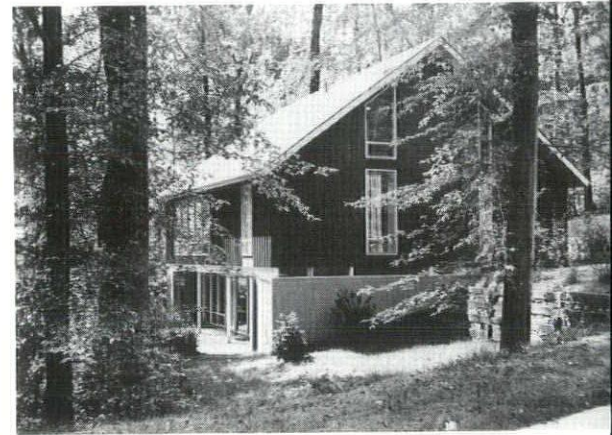

**COMMENT ONLY:**

**DEVELOPMENT HOUSING**

**DEIGERT & YERKES, ARCHITECTS**

While praising the individual houses, they questioned aspects of the site plan which led them to assume that possibly the site development may have been predetermined.

Photographer: J. Alexander

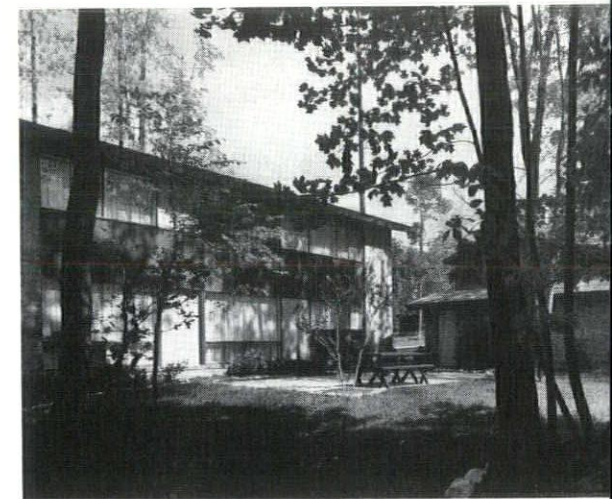

**COMMENT ONLY:**

**NEWMYER RESIDENCE**

**HUGH NEWELL JACOBSEN, ARCHITECT**

While highly stylized and extremely formal, the jury commended the consistency of treatment. They felt a more gracious vehicular approach to the house seemed required.





## SUMMATION

As your reporter, my presence at the Biennial Awards judgment was tolerated in a spectatorial capacity. David Rinn is to be congratulated for the quiet efficiency with which he handled the entire event.

I was impressed with the performance of this year's jury for its consistency and cooperative spirit. It was not a prima donna performance but rather a synchronization of effort. They stressed consistency of performance in all aspects of design and remained faithful to their own established standards.

In a post judgment they praised the very high caliber of the sixty-one entries and the excellence of the photographic presentation. (We are fortunate in having such sensitive photographers available to us - Ed.).

They also requested that we make certain recommendations for future Awards Programs which would assist the jurors in arriving at decisions.

1. Property lines should be clearly demarked and adjacent buildings shown to establish this relationship.
2. Floor plans should be presented at a larger scale for legibility, particularly in apartment and multi-building projects.
3. A section through the building would help the jury to understand the project better.
4. Keying photographs to plan would be beneficial for the readability.
5. A simple statement of the program and its specific problems, placed on the face of the presentation mount, would give assistance to the jury not only in understanding the project, but also in determining how well the architect has solved the specific problems.

As spectator, I would like to make a suggestion also; that more consideration be given to the mechanics of judgment. This year's jury struggled with poor lighting and glare, necessitating constant rearrangement of the exhibition in order to throw an equally favorable light on all projects. This, needless to say, was tiring for the jury and netted a lot of wasted motion and time. Perhaps a fixed lighting and a single setting may be the answer. At any rate, we have two years to solve this mechanical problem.

Lastly, our thanks are extended to all who participated in making this year's event an outstanding one.

Editor

*Congratulations*

TO THE AWARD WINNING ARCHITECTS

## KEYES, LETHBRIDGE & CONDON

. . . and THURMONT CONTRACTING COMPANY

and to the tile contractor—Franklin Marble & Tile Co., Inc. We are pleased to have furnished TILE for your Award Winning "YMCA BUILDING" at Frederick, Maryland.

### THE MOSAIC TILE COMPANY OF VIRGINIA

607 S. BALL STREET, ARLINGTON, VA. • PHONE 684-5553



#### **Saved: 1,000 square feet!**

At the new all-electric IBM Building, Gaithersburg, Maryland, flameless heating and cooling with zoned temperature control provide maximum comfort in minimum space—1,000 square feet less than would have been possible with any competitive system. In your designs for the future, feel free to ask PEPCO for electric heating and air conditioning facts, figures, case histories, and—if needed—engineering assistance. No obligation.

Call National 8-8800, ext. 591 (commercial), ext. 442 (residential).

MATCHLESS SERVICE®

**PEPCO**  
POTOMAC ELECTRIC  
POWER COMPANY

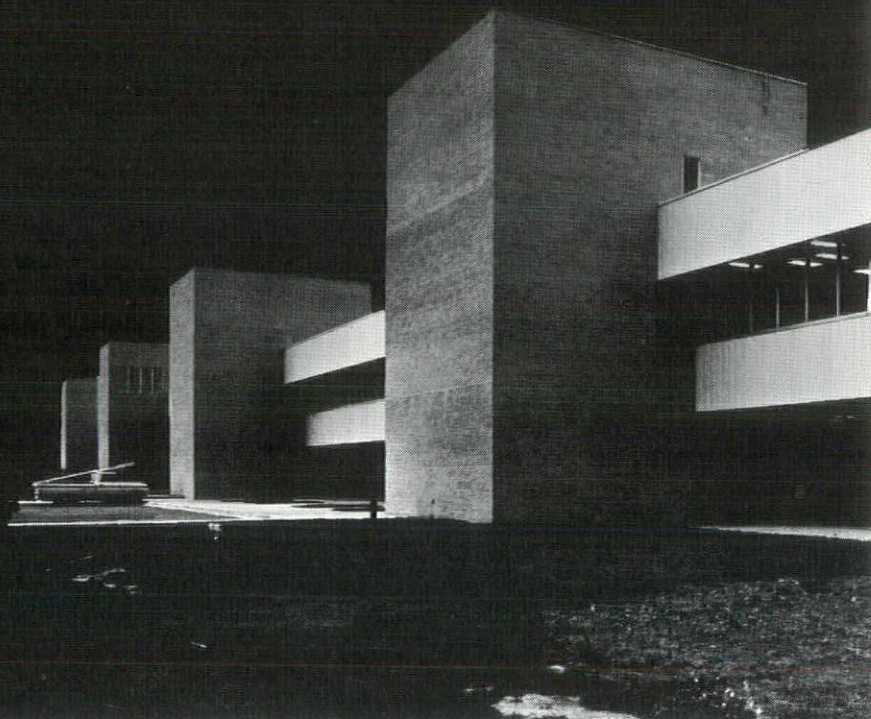

**Architects:** Project—Donald N. Coupard & Associates

**Engineers:** Syska & Hennessy, Inc., design engineers,  
in conjunction with Curtis & Davis, Architects

## BUILDERS HARDWARE CORPORATION



*Architectural Hardware Consultants*

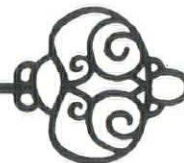

4908 St. Elmo Avenue  
Bethesda, Maryland  
OLiver 6-6800

SERVING ARCHITECTS  
FOR  
26 YEARS



the  
new  
way  
to  
build  
brick  
bearing  
walls

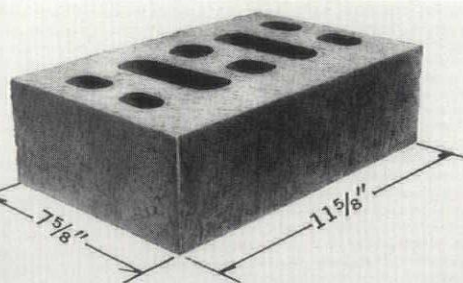

**GLEN SERIES**

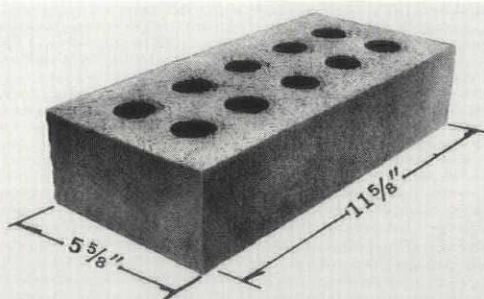

**SCR SERIES**

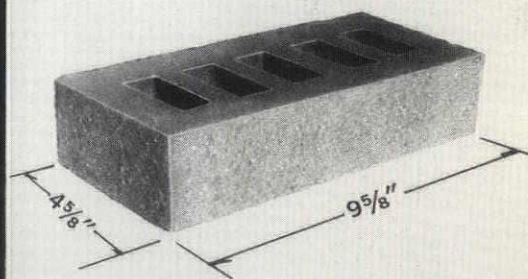

**CBW SERIES**

(Face height in each series available in 2 1/4", 2 3/4", and 3 5/8")

from the kilns of one of the nation's largest producers

**Glen-Gery**  
**SHALE BRICK CORPORATION**

Sales Office Serving the Greater Washington D.C. Area  
8200 Fenton Street, Silver Spring, Maryland

Design with new brick dimensions, engineered to reduce wall thickness in the construction of contemporary bearing walls.

For complete information, write: Glen-Gery Shale Brick Corporation, Dept. 672, Post Office Box 206, Shillington, Reading, Pennsylvania 19607.

"One Hundred to One Million-Quick"



*Congratulations to  
Award Winning Architect*

**JAMES F. HILLEARY**

*and to...*

**JOSEPH JUDGE, INC.**

Builder of the Award Winning

**"SPECULATIVE HOUSE"**

Brick was supplied by

**WASHINGTON BRICK DIV.**

**THOMAS SUMMERVILLE CO.**

SIXTH AND DECATUR STREETS, N.E., WASHINGTON, D. C.

• PHONE LA 9-7000

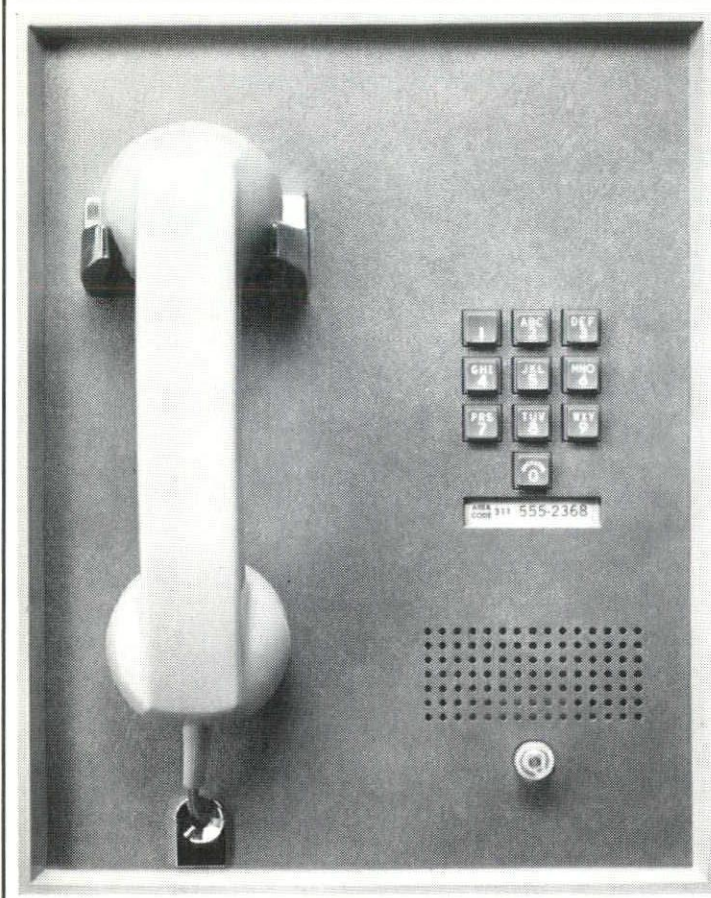

## The built-in **PANEL PHONE** belongs in your future plans

Clients will appreciate your including provisions for a recessed Panel Phone when building or remodeling. With a special apparatus box and concealed wiring in position before the interior sheathing is placed, the space-saving Panel Phone (with or without Touch-Tone® service) can be installed easily and neatly any time in the future.

For information, call or write your Architects and Builders Service, 629 Constitution Ave., N.E., Washington, D. C. Dial Area Code 202-392-3349.



**The C & P Telephone Company**  
Part of the Nationwide Bell System





**METROPOLITAN NATIONAL  
BANK OFFICE BUILDING**

**EUGENE A. DELMAR**  
ARCHITECT

**THE O'BRIEN PAINT CORPORATION  
CONGRATULATES THE AWARD WINNERS:**

EUGENE A. DELMAR — Architect

E. A. Baker Company — Builder

BRYAN & ASSOCIATES, INC. — Painting & Decorating

*We are pleased to have supplied the . . .*

**O'BRIEN  
PAINTS**

*for this award winning building*

**THE O'BRIEN CORPORATION** 3200 Biddle St., Baltimore, Md. 21213

*Congratulations to*

**KEYES, LETHBRIDGE, CONDON**

and their ASSOCIATES

... for their award winning  
Tiber Island Apartments,  
Condon Residence, Frederick Y.M.C.A.  
and River Road Unitarian Church

*and to —*

**HUGH NEWELL JACOBSEN**

... for your award winning  
Calvin Cafritz Residence

We were pleased to have provided the specified  
MILO Bi-Fold Doors and Cabinets for both of  
these outstanding projects.

**MILO PRODUCTS CORPORATION**

1010 Vermont Ave., N.W., Washington, D.C.

Phone: ST. 3-9047

SERVING ARCHITECTS FOR 20 YEARS

**APEX SALUTES**

**FURMAN BUILDERS INC.**

*and award-winning  
architects*

**KEYES, LETHBRIDGE  
& CONDON**

We are indeed proud that our  
firm was selected to do the  
painting and decorating work  
on your AWARD WINNING,  
River Road Unitarian Church.

**APEX DECORATING CO.**

RESIDENTIAL & COMMERCIAL WORK  
SPECIAL COATING & EPOXIES URETHONES

9200 Talbot St., Silver Spring, Md.

DIAL **588-6234**

Front Door

to Washington, D. C.



*The prestige address  
in Washington's ever  
expanding suburbs*

- 162 Guest rooms and director's suites for gracious living for the business or casual traveler.
- The Islander Pool, designed for year-round swimming.
- Convention and conference rooms accommodating 5 to 500 for an informal luncheon or a sumptuous banquet.
- Free Valet Parking - Credit Cards
- The Fashionable Fire Fountain Restaurant, offering American and Continental cuisine at its best.
- The fabulous El Fontanal Supper Club with Dinner and Cocktails from 5 p.m. and Dancing from 8:30.
- Complete Cocktail service available 7 days a week.

*Sheraton Silver Spring*

8727 COLESVILLE ROAD, SILVER SPRING, MD.

Reservations, Call 589-5200



**BUYERS  
BUILDERS  
BROKERS**

**IF IT'S A  
MATTER OF  
MORTGAGE  
MONEY**

*See* **Weaver Bros., Inc.** *First*

REALTORS • MORTGAGE BANKERS • SALES AND LEASING  
PROPERTY MANAGEMENT • INSURANCE • SINCE 1888

WASHINGTON BUILDING • PHONE 485-5000

**BRANCH OFFICES:** Springfield, Falls Church, Woodbridge, Virginia  
Wheaton-Silver Spring, Bethesda, Hyattsville, and Marlow Heights, Maryland  
Mortgage Loan Correspondent—METROPOLITAN LIFE INSURANCE CO.



**ANOTHER  
AWARD WINNER  
SELECTED  
BENJAMIN MOORE**

**BENJAMIN MOORE CO.  
S A L U T E S**

Award Winning Architects

**CHAPMAN & MILLER**

for your AWARD WINNING  
Residence for Mr. and Mrs.  
Joseph Miller. It's a real gem in  
Architecture.



ARCHITECTS • INTERIOR DECORATORS • PAINT CONTRACTORS  
KNOW YOU CAN PAY MORE . . . BUT CAN'T BUY BETTER PAINT



**12 STORES  
FOR FAST  
SERVICE**

**PHONE 423-3700**

**OUR HATS OFF  
TO THE 1966 WINNERS  
COMPETITION  
FOR AWARDS  
IN ARCHITECTURE**



CREATIVE PRESTRESSED AND PRECAST CONCRETE PRODUCTS  
FOR INDUSTRIAL, COMMERCIAL AND PUBLIC STRUCTURES

P.O. Box 309, Laurel, Maryland

• Phone: 792-7857 Baltimore Area

• 776-7787 Washington Area

**JACK T. IRWIN, INC.**

"Dealers in  
Natural Stone"

- Flagstone
- Building Stone
- Slate Products
- Jackco  
Sandstone Sills

**1460 Rockville Pike, Rockville, Md.**

Phone 424-5444

- LITHOGRAPHY
- OFFSET
- LETTERPRESS
- RAISED PRINTING
- ART & LAYOUT
- COMPOSITION
- LINOTYPE
- LUDLOW
- CAMERA
- PLATE MAKING
- BINDERY
- XEROX

A COMPLETE SERVICE UNDER ONE ROOF



**westland  
PRINTING**

SINCE 1875

IN SILVER SPRING, MARYLAND



# Congratulations

To ALL the AWARD WINNERS

SPECIALIZING IN  
WALLS & CEILINGS

## KIDWELL & KIDWELL, INC.

"Your Partners In Progress"

Irving L. Kidwell, President

D. A. Kidwell, Sr., Chairman

Box 566, Berwyn Station  
College Park, Md.

Telephone  
474-4500

### a Cassidy point of view...

A quick look at the Capitol Park Townhouses will convince you they're styled for convenient, modern living. And providing the perfect accent to the view of these fashionable homes are Pella Wood Sliding Glass Doors. Designed for years of reliable, trouble-free service, these handsome wood doors snugly keep out the elements, yet allow a beautiful view of that favorite outdoor area.

For the past 35 years, we have been serving Washington architects and builders with a wide selection of quality building products. Cassidy Representatives are always available to assist you in determining the windows, doors and other products best suited for your needs. When planning your next project—be it townhouses, an office building or an industrial complex—call us. We'll show you the value of a Cassidy point of view.



JAMES A. CASSIDY COMPANY • INC.  
BUILDING PRODUCTS

EIGHTH & LAWRENCE STREETS, N.E./WASHINGTON, D.C. 20017/202-529-5400

10604 WARWICK AVENUE / FAIRFAX, VIRGINIA 22030 / 703 • 273-9004

ARCHITECT: CHLOETHIL WOODARD SMITH & ASSOCIATES / BUILDER: HRH CONSTRUCTION



PHOTO: J. GRAUGAARD

## FRIES BEALL & SHARP COMPANY

(Member National Contract Hardware Association)

Consultant Personnel Member, American Society of Architectural Hardware Consultants

J. LEWIS HOWARD, A.H.C. JOHN HANNA, A.H.C. GEO. F. SAUER, A.H.C.

- FINISHING & ROUGH HARDWARE
- HAND POWER & PRECISION TOOLS
- TOILET ROOM ACCESSORIES
- HOLLOW METAL DOORS AND FRAMES

AUTHORIZED DISTRIBUTORS

HARDWARE — PAINTS — TOOLS

Shirley Highway and Edsall Road, Springfield, Virginia

354-0350



## DIRECTORY OF PROFESSIONAL SERVICES

**Foundation Test Service, Inc.**  
James J. Schnabel, President  
Test Borings—Auger Borings  
Rock Core Drilling — Soil Testing  
4911 Cordell Ave. Bethesda, Maryland  
Phone: OL 2-8430

**Granger & Oliver**  
Test Borings  
Box 31 — Kensington, Md. 20795  
946-3313

**Wayne C. Greathouse & Assoc.**  
Engineers — Land Surveyors  
2401 Blueridge Ave., Wheaton, Md.  
933-1616  
6038 28th Ave., Marlow Heights 28, Md.  
735-1320

**Thomas G. Oyster  
And Associates, Inc.**  
Civil Engineers and Land Surveyors  
2419 Reddie Drive Wheaton, Md.  
949-2011

**Sterling Maddox &  
Associates**  
Surveyors & Site Planners  
Plane & Geodetic Surveys  
Aerial Topographic Maps  
4924 Hampden Lane, Bethesda, Md.  
OL 4-8980

**SHEPHERD, WORTHINGTON  
& PRESCOTT, INC.**  
Civil Engineers — Land Surveyors  
Land Planners  
8226 Fenton St. — Silver Spring, Md.  
JUniper 5-8840

## DIRECTORY OF BUILDING EQUIPMENT & SERVICES

**JAMES H. CARR, INC.**  
Structural Timber Specialists  
Glulam Arches and Bowstring Trusses  
Prefabricated Trussed Rafters  
2138 P Street, N. W. Washington, D. C.  
ADams 4-7979

**A & E BLUEPRINTERS, INC.**  
2009 K ST., N.W. WASHINGTON, D. C. FE 8-6220  
*Announces 2 Additional Facilities To Serve You*  
4934 ST. ELMO STREET, BETHESDA, MD. 657-3555  
AND  
1111 BONIFANT STREET, SILVER SPRING JU 8-7262  
**FEATURING**

Excellent Service At Modest Prices  
No Minimum Charge • Free Delivery in Metro Area  
Night — Weekend — Holiday Service

**MT. VERNON  
CLAY PRODUCTS CO.**  
800 Hamlin Street, N.E.  
Washington 17, D. C.  
832-8400

**Kidwell & Kidwell Inc.**  
"Your Partners In Progress"  
Irving L. Kidwell, President  
D. A. Kidwell, Sr., Chairman  
— Specializing In Walls & Ceilings —  
Box 566, Berwyn Station, College Park, Md.  
GR 4-4500

**United Clay Products Co.**  
— Headquarters for —  
Georgetown Colonial Brick  
Aluminum Windows and Doors  
Bryant Heating Equipment  
931 Investment Building 832-8000

**Bladensburg Blueprint Shop**  
BLUE PRINTS - DIAZO PRINTS  
PHOTO PRINTS - SUPPLIES  
XEROX  
4319 Baltimore Ave.  
Bladensburg, Md.  
Union 4-7950

### PANACALITE PERLITE

**The better lightweight  
AGGREGATE**

**For: Fireproof  
Plaster & Concrete  
Insulating  
Lightweight  
Concrete  
Roofdecks!**

*Certified to meet  
ASTM specifications*



**ATLANTIC PERLITE  
COMPANY**

**1919 Kenilworth Ave. NE  
Washington, D. C.**

**Phone: SPruce 3-0200**



**VICKI WENGER INTERIORS LTD.**  
IN THE AIR RIGHTS BUILDING  
7315 WISCONSIN AVENUE  
BETHESDA, MARYLAND 654-6900

SHEET METAL EXPERTS SINCE 1935 . . .

HEATING • AIR CONDITIONING • ROOFING

**W. B. MASKE SHEET METAL WORKS, INC.**

WA 7-3412

4505 BALTIMORE AVE.  
BLADENSBERG, MD.



# Congratulations!

to award winning architects

**KEYES, LETHBRIDGE & CONDON**

and

**CHARLES H. TOMPKINS CO., BUILDERS**

of

**TIBER ISLAND APARTMENTS**

We are proud indeed our firm was selected to  
INSTALL . . . The Glass and Aluminum Entrances.



**ALTO GLASS CO., INC.**

FRIENDSHIP INTERNATIONAL AIRPORT NO. 40  
MARYLAND AREA CODE 301 • PHONE 776-3480

931 INVESTMENT BUILDING  
WASHINGTON, D.C. 832-8000

## CONGRATULATIONS

TO AWARD WINNING ARCHITECT

**EUGENE A. DELMAR**

We are indeed proud, that the  
E. A. Baker firm constructed your  
AWARD WINNING . . .

METROPOLITAN  
NATIONAL BANK BUILDING  
at 850 Sligo Avenue  
in Silver Spring, Maryland.

**E. A. BAKER, INC.**

6840 SLIGO MILLS ROAD  
TAKOMA PARK, MARYLAND

585-2121

## CONGRATULATIONS

*to*

**EUGENE A. DELMAR**

ON YOUR AWARD WINNING  
METROPOLITAN  
NATIONAL BANK BUILDING

*and to*

**HUGH NEWELL JACOBSEN**

ON YOUR AWARD WINNING  
CALVIN CAFRITZ RESIDENCE

Brickwork by

**A. MYRON COWELL, Inc.**

538 Forest Glen Road

Silver Spring,  
Maryland

JU 9-3340  
JU 9-4580

# DIRECTORY OF BUILDING EQUIPMENT & SERVICES

## BUILDING MATERIAL & EQUIPMENT

**Atlantic Perlite Company**  
Panacalite Perlite Plaster, Lightweight Concrete Roofdecks, Silicone Treated Perlite Loose Fill for Masonry Walls.  
1919 Kenilworth Ave.  
Beaver Heights, Md. (Washington 20027)  
773-0200

## Metal Construction Services

### Fenestra & Kalwall

Arlite Panels, Federal Steel Windows, Ware Aluminum, Davidson Porcelain  
P.O. Box 306 Kensington, Md. 20795  
Bob Knopf, Mgr. 949-6550

## Perry Steel Sales

Dietrich Bros. — Structural Steel  
Macomber — Steel Joists  
805 King St., Silver Spring, Maryland  
P.O. Box 973—Blair Station—JU 9-7554

## Klon O. Row, Inc.

The Sanymetal . . . Chemclad Doors  
4380 MacArthur Blvd., N.W.,  
Wash. 7, D. C. FE 3-4410

## Milo Products Corp.

Milo Cabinet-Wall Closets and Fronts  
Milo Bi-Fold Doors, Metaloc Warp-Proof Sliding Doors, Accordion-Fold and Wornwood Doors  
1010 Vermont Ave., N.W., Wash. 5, D. C.  
783-9047

## Schatz Kitchen Equipment, Inc.

Washington's Oldest Manufacturers of Kitchen Equipment for Restaurants and Schools  
5011 Minnesota Ave., N.E.  
Wash. 27, D. C. SP 3-5500

## CONCRETE PRODUCTS

### Tecfab, Inc.

Precast Structural Insulating Panels and Window Wall Systems  
Plastic Mosaic and Tile Facings  
Beltsville, Md. GR 4-6211

## GENERAL CONTRACTORS AND BUILDERS

### Briggs Construction Co., Inc.

Contractors & Builders  
4909 Cordell Ave., Bethesda, Md.  
656-4545

## Precast and Prestressed Concrete

### LAUREL CONCRETE PRODUCTS, INC.

"Service Beyond The Contract"

Phone: 725-8822 Baltimore Area  
776-7787 Washington Area

## HARDWARE

### Builders Hardware Corp.

Architectural Hardware Consultants  
Builders', Finishing Hardware  
4908 St. Elmo Ave., Bethesda, Md.  
OL 6-6800

### Fries, Beall & Sharp Co.

Architectural Hardware Consultants  
Representative of Sargent & Co.  
and Schlage  
Shirley Hwy. and Edsell Rd.,  
Springfield, Va. 354-0350

## MASONRY AND MASONS

### A. Myron Cowell, Inc.

Quality Masonry Contractors  
Brick-Glazed Tile, Cinder & Glass Block  
Rubble Stone — Cut Stone Setting  
538 Forest Glen Rd., Silver Spring, Md.  
JU 9-3340 JU 9-4580

### McLeod & Romborg Stone Co., Inc.

Cut Stone Contractors  
46th & Webster, Bladensburg, Md.  
927-2462

### National Brick & Supply Company

High Pressure Cured Block and Brick  
Dox Plank Floor and Roof Setting  
Terra Cotta, Wash. 11, D. C. LA 9-4000

### Washington Brick Co.

Div. Thos. Somerville Co.  
Masonry Manufacturers & Distributors  
6th and Decatur Sts., N.E.,  
Wash. 11, D. C. LA 9-7000

## PAINTING-DECORATING

### Apex Decorating Co.

Residential & Commercial Work  
Special Coatings & Expoxies Urethones  
9200 Talbot Street  
Silver Spring, Md. 588-6234

### Bryan Associates Inc.

Interior and Exterior Painting  
Commercial and Residential  
3009 20th St., N.E., Wash., D.C.  
529-1222

## PAINT & GLASS

### Cunningham Paint Company

Distributors: PVA Muraltone; Muralo  
Masonry Finishes for All Interior and Exterior Walls  
2020 14th St., N.W., Wash. 9, D. C.  
CO. 5-2031

### Hugh Reilly Co.

Distributors: Dupont, Bruning, Pecora,  
Rustoleum, Rez  
931 Brentwood Rd., N.E.,  
Wash., D. C. 20019 529-8600

### C. I. Smith Co., Inc.

O'Brien, Dutch Boy, DeRusto Paints  
Ladders  
DeVibiss Spray Equipment  
2328 Champlain St., N.W.  
Washington, D.C. 483-3300

### W. R. Winslow Co.

Distributors for Benjamin Moore, Samuel  
Cabot and National Gypsum  
Winslow Products  
4568 St. Barnabas Rd., Temple Hill, Md.  
423-3700

## PLASTERING-ACOUSTICAL

### John H. Hampshire Corp., Inc.

Acoustical Tile, Plastering, Flooring,  
Partitions, Roof Deck  
4626 Annapolis Rd., Bladensburg, Md.  
UN 4-0300

### T. M. Woodall, Inc.

Plastering and Acoustical Contractor  
6480 Silgo Mill Rd., Takoma Park 12, Md.  
589-3811

## PLUMBING, HEATING & ELECTRICAL

### American Standard

Plumbing & Heating Div.  
Specifications for Plumbing and Heating  
8641 Colesville Rd., Silver Spring, Md.  
Louis F. Brecht 587-1314

### W. B. Maske Sheet Metal Works, Inc.

Sheet Metal Experts Since 1935  
Heating • Air Conditioning • Roofing  
4505 Baltimore Ave., Bladensburg, Md.  
927-3412

### Nutone, Inc.

Built-Ins for the Home  
Local Sales Representative:  
Leslie A. Mell NA 8-9655

## REPRODUCTIONS & SUPPLIES

### A & E Blueprinters, Inc.

Night—Week-end—Holiday Service  
Washington - 2009 K St., N.W. 338-6220  
Silver Spring - 1111 Bonifant St. 588-7262  
Bethesda - 4934 St. Elmo St. 657-3555

### Cooper-Trent

Your Authorized K & E Distributor  
Complete Reproduction Services  
4923 Cordell Ave., Bethesda, Md.  
OL 6-8800

### Leet-Melbrook, Inc.

Blueprints, Architectural Photos,  
Drafting Supplies  
950 Silgo Ave., Silver Spring, Md. JU 9-8444  
Rockville — 206 Commerce Lane 762-2187

### Geo. F. Muth Co., Inc.

Architects', Engineers', Drafting and Artists' Supplies, 3M-Adhesives  
Office Equipment and House Paints  
1332 New York Ave., N.W., Wash. 5, D.C.  
ST 3-6323

### Silver Spring Blueprinting Co., Inc.

White Prints—Drafting Supplies  
Immediate Service  
8425 Georgia Avenue, Silver Spring, Md.  
587-8570

## TILE

### Tile Supply Co.

Ceramic Tile Distributor  
Cambridge Suntile-Camtile  
Summitville Quarry Tile  
Silver Spring, Md. 589-7822  
Falls Church, Va. 533-1050

### The Mosaic Tile Co. of Virginia

Tile Manufacturer  
Warehouse and Showroom  
607 S. Ball St., Arlington, Va.  
OT 4-5553 OT 4-5554

### Standard Art, Marble & Tile Co.

Scagliola, Marble, Mosaic, Terrazzo, Tile,  
Ceramic, Slate  
117 D St., N.W., Wash., D. C. NA 8-7413

## WATERPROOFING

### Peter Gordon Co., Inc.

Commercial-Industrial  
WATERPROOFING  
also Neoprene Waterproofing  
Parking, Decks, Ramps, Terraces  
5201 First Pl. N. E. Wash., D. C.  
726-4344

## JACK T. IRWIN, INC.

"Dealers in Natural Stone"  
Flagstone, Building Stone  
Jackco Stone Products

1460 Rockville Pike Rockville, Md.  
424-5444

## A & E BLUEPRINTERS, INC.

Washington - 2009 K St., N.W. 338-6220  
Silver Spring - 1111 Bonifant St. 588-7262  
Bethesda - 4934 St. Elmo St. 657-3555  
Featuring Excellent Service At Modest Prices • No Minimum Charge • Free Delivery in Metro Area • Night — Weekend — Holiday Service.



MAY WE DO YOUR PRINTING?

JU 9-8466



# CONGRATULATIONS TO ALL THE AWARD WINNING ARCHITECTS

Eugene A. Delmar  
James F. Hilleary  
Hugh Newell Jacobsen

Keyes, Lethbridge & Condon  
Duane & Lawrence  
Chapman & Miller

THE **DURON** *Quality* PAINT PRODUCTS

USED ON THESE AWARD WINNING JOBS  
WERE SUPPLIED BY

*Metropolitan*  
PAINT and  
WALLPAPER Stores

15 Metropolitan Washington Locations

## 1st AWARD

Realty Investment Building  
*Architect*, Eugene A. Delmar  
*Builder*,  
Realty Investment Inc.  
*Paint Contractor*,  
Paul Workman

## MERIT AWARD

U. S. Park Police Station  
*Architect*, Duane & Lawrence  
*Builder*,  
Weiss Construction Inc.  
*Paint Contractor*,  
Vibar Associates

## 1st AWARD

Speculative House  
*Architect*, James F. Hilleary  
*Builder*, Joseph Judge Inc.  
*Paint Contractor*,  
Woodbine Decorators

## MERIT AWARD

Calvin Cafritz Residence  
*Architect*,  
Hugh Newell Jacobsen  
*Builder*, James T. Reedy

## 1st AWARD

River Road Unitarian Church  
*Architects*,  
Keyes, Lethbridge & Condon  
*Builder*, Furman Builders  
*Paint Contractor*,  
Apex Decorating Co.

## MERIT AWARD

Residence of David H. Condon  
*Architect*,  
Keyes, Lethbridge & Condon  
*Builder*, Hayes Brothers

Mr. George E. Pettengill  
1735 New York Ave., N.W.  
Washington 6, D. C.

Bulk Rate  
U. S. POSTAGE  
PAID  
SILVER SPRING, MD.  
PERMIT NO. 274

*Congratulations to the  
Award Winning Architects*

Chapman & Miller  
Eugene A. Delmar  
Duane & Lawrence

James F. Hilleary  
Hugh Newell Jacobsen  
Keyes, Lethbridge & Condon

**FACE BRICK FOR THESE  
AWARD WINNING JOBS**

*was  
supplied by*



*The* CUSHWA BRICK AND BUILDING SUPPLY CO.

*Award Winners*

Metropolitan National Bank Bldg.  
Realty Investment Building  
Tiber Island Apartments  
Condon Residence  
Miller Residence  
Calvin Cafritz Residence

*Builders*

E. A. Baker  
Realty Investment Co., Inc.  
Charles Tompkins Co.  
Hayes Brothers  
Joseph Miller  
James T. Reedy