

AMERICAN INSTITUTE
OF
ARCHITECTS
JAN 1 1968
LIBRARY

PVA

POTOMAC VALLEY ARCHITECT

OFFICIAL PUBLICATION • POTOMAC VALLEY
CHAPTER OF MARYLAND AMERICAN INSTITUTE
OF ARCHITECTS

Late Fall

Vol. 10, No. 8

CHAPTER OFFICERS

EUGENE A. DELMAR	President
PHILIP W. MASON	President Designate
EDWIN F. BALL	Vice President
CLYDE E. GRIMM	Secretary
NEIL R. GREENE	Treasurer
JOHN W. LAWRENCE	Director
LOREN L. MURRAY	Director
DONALD J. HOGAN	Director
DAVID A. HOLTZ	Director

EXECUTIVE SECRETARY

Amalie Dobres, 588-1125
Office Hours: 9:00 A.M. to 3:00 P.M.

CHAPTER ACCOUNTANTS

Borders and Associates, 772-5000

POTOMAC VALLEY ARCHITECT

EDITOR

James F. Hilleary, A.I.A., 585-8303

ASSOCIATE EDITORS

Paul J. Clarke, Jr., A.I.A., 277-6707
Richard E. Collins, Jr., A.I.A., 587-8642
Neil R. Greene, A.I.A., 393-8047
Jack S. Kerxton, A.I.A., 588-7683

MANAGING EDITOR

Joseph C. Dennison, RA 6-1005

ADVERTISING MANAGER

J. Leo Sugrue, WH 6-5814

Published bi-monthly by the Potomac Valley Chapter of Maryland, American Institute of Architects, 912 Thayer Avenue, Silver Spring, Maryland. Entered as second class matter at the Silver Spring Post Office. Subscription price: 50c per copy, \$2.50 per year. Unsolicited manuscripts and photographs will be returned only if accompanied by a self-addressed, stamped envelope.

Change in advertising copy should be directed to: MR. LEO SUGRUE, 11111 Lund Place, Kensington, Maryland.

The articles in the magazine represent the personal opinions of the authors and/or the editor and should not be construed as representing the viewpoint of the Potomac Valley Chapter, A.I.A.

CHAPTER NEWS

NEW CORPORATE MEMBERS:

John W. Hill, AIA, has transferred from the Kentucky Chapter. He is Dean of the School of Architecture at the University of Maryland.

Richard A. Miskiel, AIA. Transfer from Florida South Chapter. Works for Hot Shoppes, Inc.

Willis A. Gortner II, AIA. Office of Sullivan Associates.

David R. Porter, AIA. Member of the firm of Wilmot and Porter of Silver Spring.

NEW ASSOCIATE MEMBERS:

A husband and wife team have joined as Associate Members, **Alexandra M. S. Crawford** and **Ralph H. Crawford**, recent transplants from England.

Edward E. Manspeaker is employed in the office of Anthony Campitelli, AIA.

RE-APPOINTMENTS:

Edwin F. Ball, AIA and **Dennis W. Madden, AIA** were recently reappointed to the Maryland Board of Architectural Review.

PVA congratulates Chapter member, **Benjamin P. Elliott, AIA**, publisher and business manager of "Faith & Form", the new magazine published by the Guild for Religious Architecture.

If subsequent issues live up to the promise of the visually beautiful and interesting first issue, the profession may look forward to a significant contribution from this publication.

We wish them success in the endeavor.

ON THE COVER

Model for a proposed Medical Building in Gaithersburg, Maryland by **Sullivan and Associates** of Rockville, Maryland.

Concerning this project we quote the architects:

"Located in a residential section of Gaithersburg, Maryland, this proposed Medical Building is scheduled to be built in two stages, and will eventually provide 26 offices for the medical professions.

The architects have created a sculpture rising from a moat, being both harmonious and contrasting to the surrounding foliage, and adaptable to residential scale. Concrete block and anodized aluminum reflect the silver gray and brown of the surrounding large Douglas Fir trees. Brilliant accents of color are seen in secretarial laboratory areas between the massive piers; the remaining fenestration consisting of modified skylights for optimum privacy. The lobby, entered through a bridge at grade level, will contain a display area and provide split access to the individual suites."



NO CURFEW ON COMFORT. Tenants in the New Tamol Building will have their choice of heating or cooling any hour of any day of the year—even on Sunday. But you won't find the heating and cooling outlets in any conventional spot. They're combined with the lighting in **one** integrated unit. In fact, lighting fixtures double as heating and air conditioning outlets, so floors and walls are freed for furniture. Flexibility is just one of the many advantages of electric heating and cooling. Put them all to work for you in your design for tomorrow. Call PEPCO for facts, figures, case histories—even engineering assistance. There is no charge, no obligation. Call NAtional 8-8800, ext. 591 (commercial), ext. 442 (residential).

MATCHLESS SERVICE®

PEPCO

POTOMAC ELECTRIC
POWER COMPANY



THE TAMOL BUILDING: 4232 Wisconsin Avenue, Northwest
Architect: Alan J. Lockman & Associates
Consulting Engineer: Nash M. Love & Associates
Rental Agent: The Carey Winston Co.

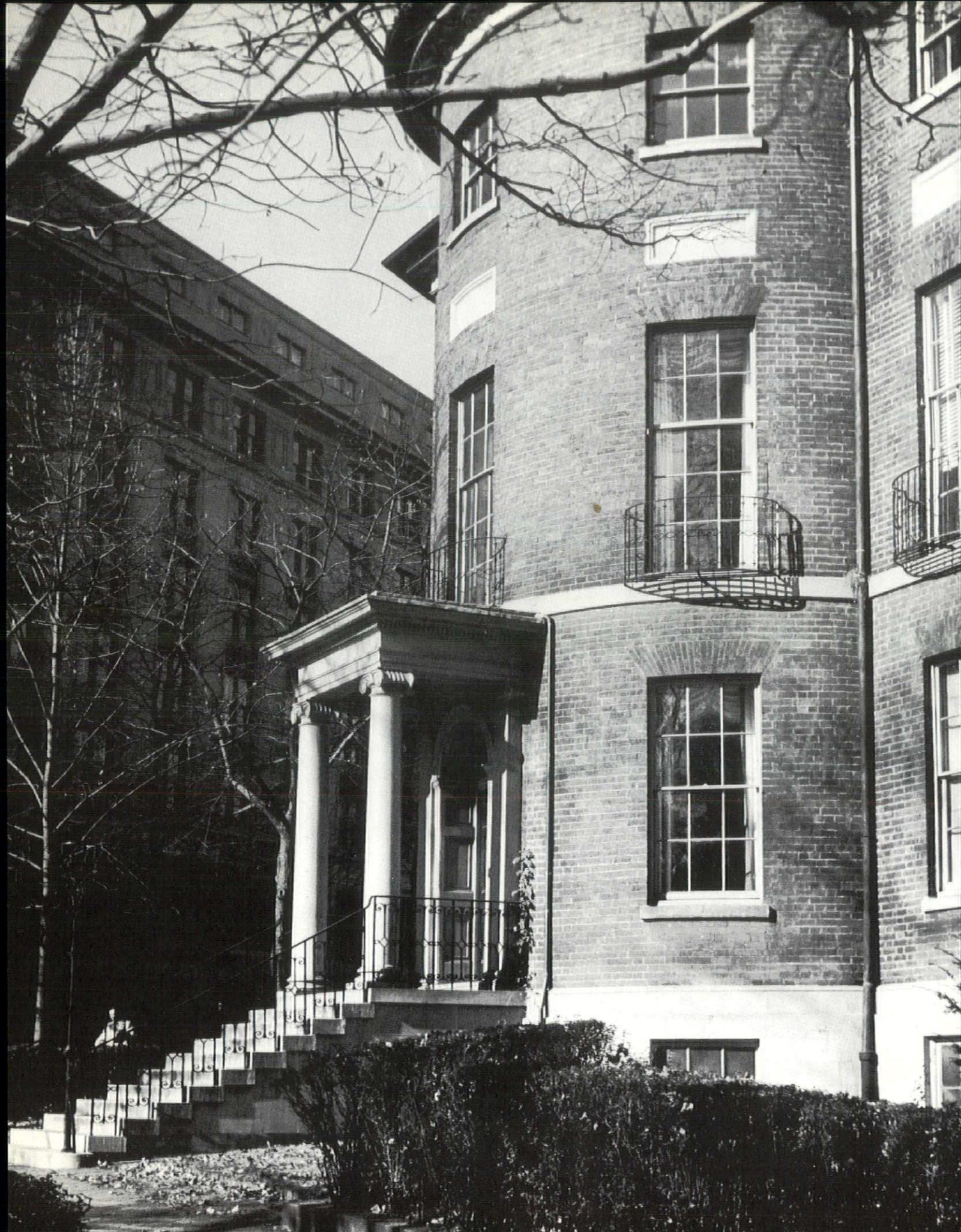



THE AMERICAN INSTITUTE OF ARCHITECTS

A RESUME

There are times when we ask ourselves what the AIA does for the profession. The answer to this is immediately obvious to members who are active, but not so apparent to those who are content with merely using the initials A.I.A. after their names. Perhaps a serious bit of soul searching would be in order.

The Bylaws of the AIA state that "The objects of the American Institute of Architects shall be to organize and unite in fellowship the architects of the United States of America; to combine their efforts so as to promote the aesthetic, scientific, and practical efficiency of the profession; to advance the science and art of planning and building by advancing the standards of architectural education, training and practice; to coordinate the building industry and the profession of architecture to insure the advancement of the living standards of our people through their improved environment; and to make the profession of ever-increasing service to society."

The Institute represents a profession which by the very nature of its training must be the leader in the building industry. That industry has become one of the prime movers and key barometers of our national economy. The Institute's day to day relations with government on all levels, its cooperation with other segments of the construction and related industries, and the many decisions it must make, often have a direct effect on the welfare of the entire nation.

These decisions are not arbitrarily made by the Octagon staff. The AIA is not an exclusive club. Every architect in the United States and its territories and possessions, who can satisfy his local Chapter and the Institute's Committee on Membership that he or she possesses the necessary professional qualifications, can join. AIA members are organized in Chapter and State organizations which, in turn, select and send delegates to the annual national convention. Through convention delegates, members elect the Institute officers and vote on all issues which affect the profession.

AIA members creatively shape the visual aspect of our culture. The Institute is thus, in addition to being of prime economic influence, guardian and stimulator of our nation's artistic affairs.

The Octagon staff maintains constant execution of efforts in such fields as Professional Relations, Education and Research and Building Products and Registry Service. Outstanding among the Octagon's special activities are the Library and the Journal of the A.I.A. The Library is one of the finest architectural libraries in the country and makes its books available to every member. The Journal is the forum for professional and lay discussion of architectural developments and the aesthetic, scientific and practical problems of the architect. In addition, it is the official organ of the AIA through which the organization advances its views and positions on national matters of architectural concern.

For the individual architect, the cumulative effect of these efforts means professional ethics and standards second to none; professional prestige and public recognition; a national guide and rules on client relations and competitions; formulae for efficient office practices and standardized documents for contracts and other legal papers; group insurance programs; dissemination of technical information, and other aids which no practitioner of this complex profession could do without.

For the people of America the combined efforts of their architects mean increased professional competence speaking with a clear, united voice on building a better environment for all of us.

AIA is not just a set of attractively symmetric initials. It is people — professionals whose dedication to their calling has led them to serve not just their own practice, but all architecture.

To be sure, no organization can imbue the individual practitioner with the professional competence or public recognition to which he aspires.

That each architect must do for himself.

But in today's complex society, he can work well only in the climate of high professional standards, ethics and public esteem his colleagues, united in the fellowship of The American Institute of Architects, create for him. He benefits from their efforts whether he be an energetic participant or parasite.

These efforts are guided and directed by AIA's elected officers and directors. Many of them are implemented by the headquarters staff in Washington. But they must be made by each individual member.

Only his active participation in the work of his Chapter, State Society, and Region can give AIA strength and vitality.

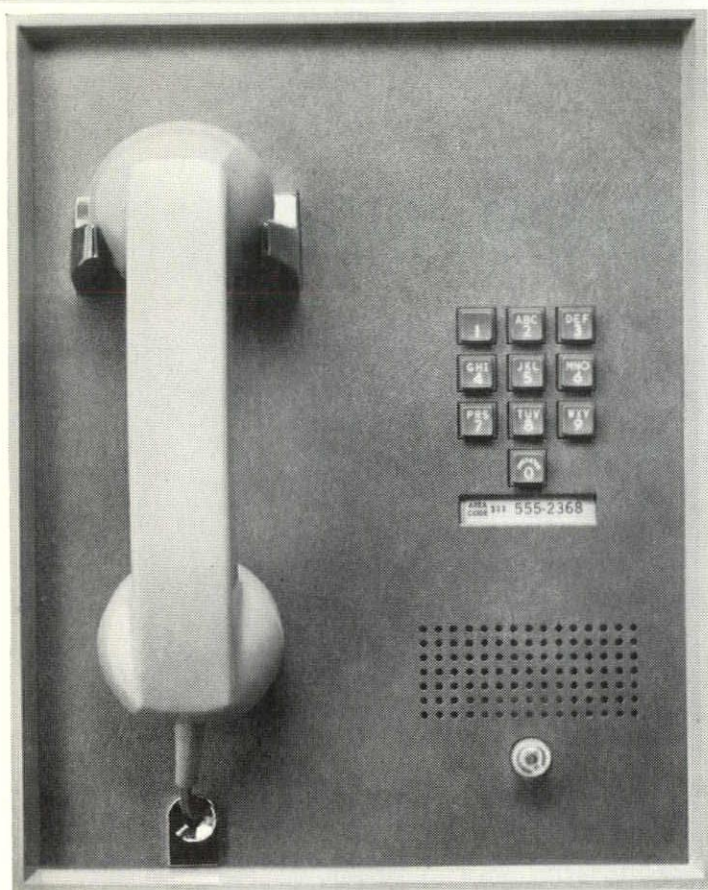

The built-in PANEL PHONE belongs in your future plans

Clients will appreciate your including provisions for a recessed Panel Phone when building or remodeling. With a special apparatus box and concealed wiring in position before the interior sheathing is placed, the space-saving Panel Phone (with or without Touch-Tone® service) can be installed easily and neatly any time in the future.

For information, call or write your Architects and Builders Service, 629 Constitution Ave., N.E., Washington, D. C. Dial Area Code 202-392-3349.



The C & P Telephone Company
Part of the Nationwide Bell System

CATHOLIC UNIVERSITY HONORS ARCHITECT

Catholic University of America recently honored **Ronald S. Senseman, F.A.I.A.**, with a citation for outstanding achievement in Architecture.

Ron, who was the Charter President of the Potomac Valley Chapter of the A.I.A. is the president and founder of his own firm in Washington, D. C.

Born in Collingswood, New Jersey, he attended Columbia Junior College and Columbia Union College prior to majoring in architecture at Catholic University.

His practice is general rather than specialized and he has designed many office buildings, motels, schools and hospitals. He is registered with the National Council of Architectural Registration Boards, and is licensed in thirteen states and the District of Columbia.

Married and the father of two daughters, he resides in Burnt Mills Hills, Silver Spring, Maryland.



PRESIDENTIAL COMMITTEE REAPPOINTS ARCHITECT

Edward H. Noakes, A.I.A., has been reappointed to the President's Committee on Employment of the Handicapped for another three-year term by Harold Russell, Chairman.

Much concerned with the problems of the handicapped, Ted has presented many speeches and written several books pertinent to their problems and adaptability to design standards for the convenience of the handicapped.

The firm of Edward H. Noakes Associates is located in Bethesda and is responsible for the design of many hospitals and nursing homes.

Ted and his wife reside in Potomac, Maryland.

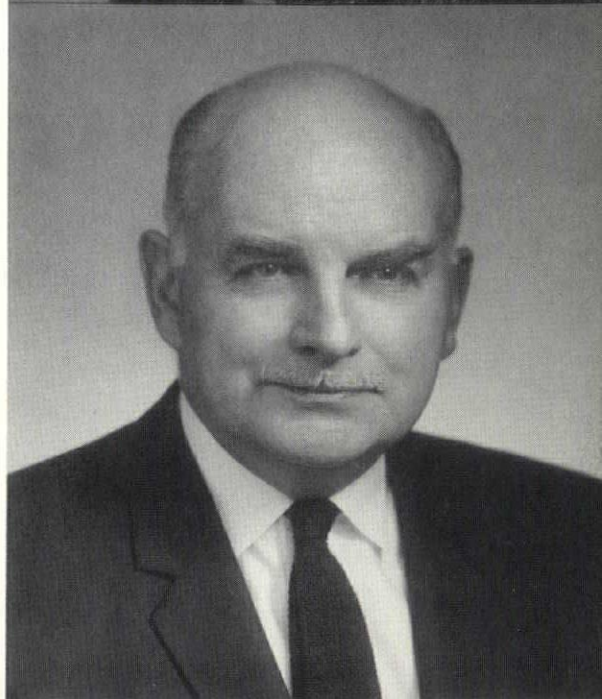

GOVERNOR APPOINTS ARCHITECT

Stanley H. Arthur, A.I.A., Bethesda Architect, has been reappointed to a five-year term on the Maryland State Board of Examiners and Registration of Architects by Governor Spiro T. Agnew. Mr. Arthur's term started July 1, 1967.

A native of Kentucky, he was Commissioned on August 2, 1967, as a Kentucky Colonel on the Governor's Staff by Governor Edward T. Breathitt of Kentucky.

Mr. Arthur is the newly elected President of the Bethesda-Chevy Chase High School P.T.A. He is a Director of the University of Illinois Washington Area Alumni Group, a graduate of the School of Architecture of the University of Illinois, a Past President of the Potomac Valley Chapter of The American Institute of Architects and a former Army Lt. Col. with the Airborne Engineers in the South Pacific during World War II.

The Arthurs, parents of three children, reside in Chevy Chase, Maryland.

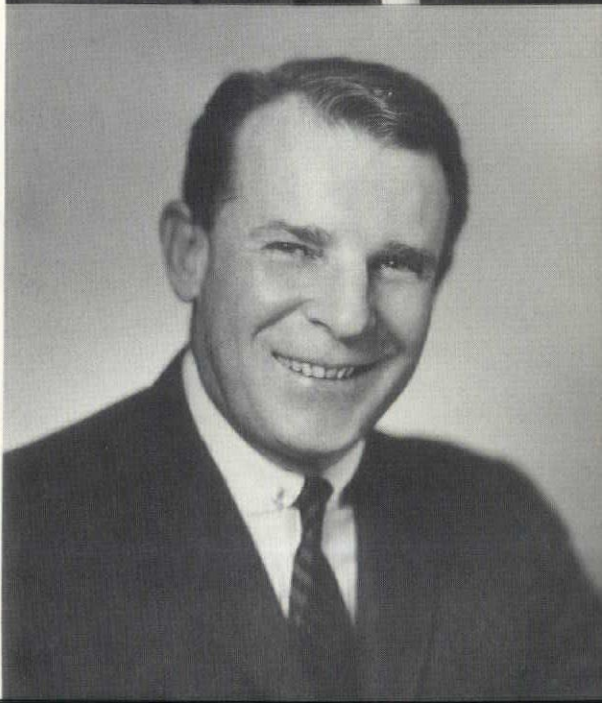

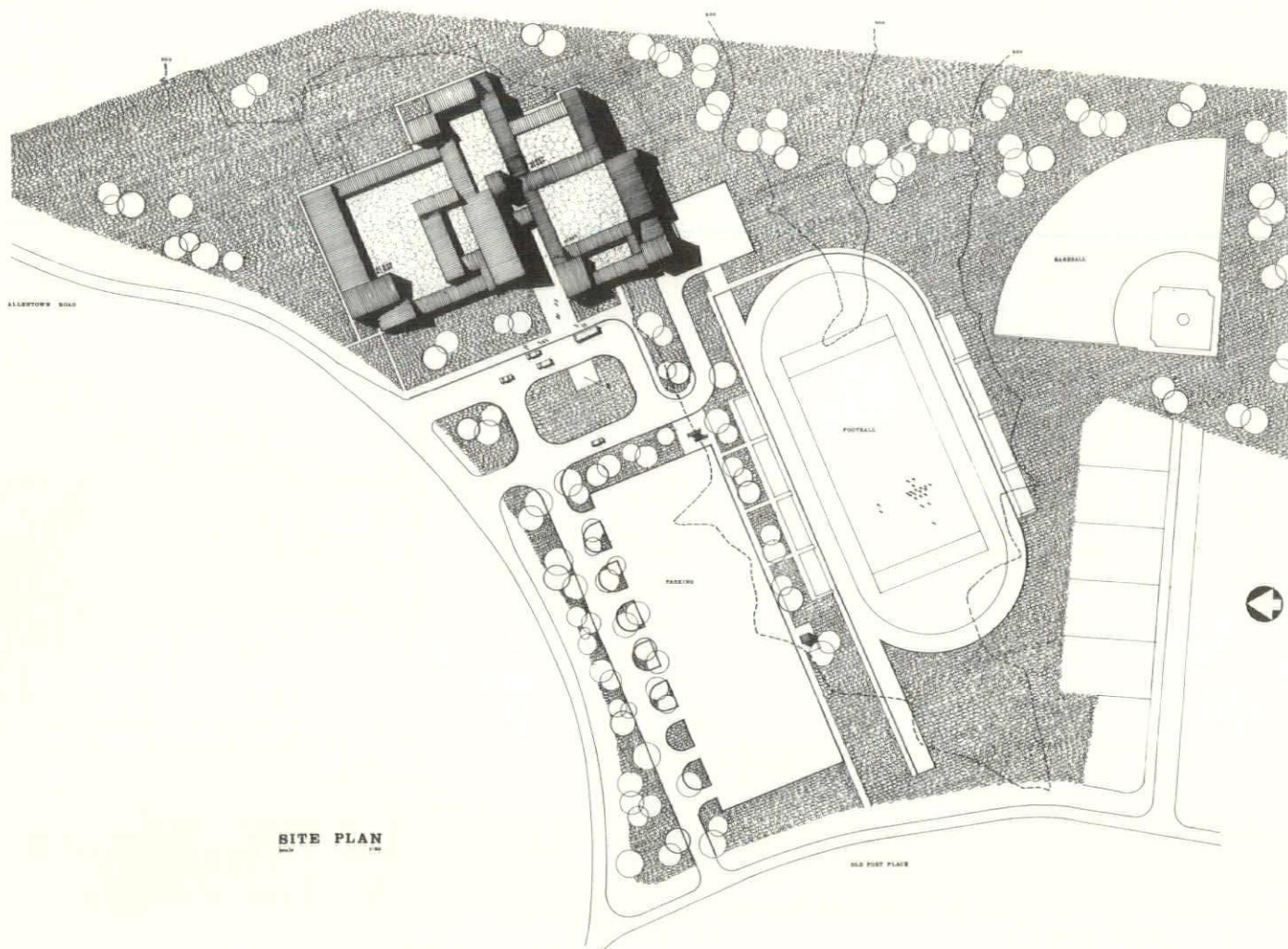

Friendly Area High School
Prince George's County, Md.

CHAPTER WORK

The Firm of Kea, Shaw, Grimm & Crichton, Hyattsville

Paul H. Kea first opened his Maryland office in 1929. The present firm with Shaw, Grimm and Crichton was organized in 1962. Since then they have primarily designed office buildings, banks, schools, public buildings and churches.



Robert Goddard Junior High School
Prince George's County, Md.

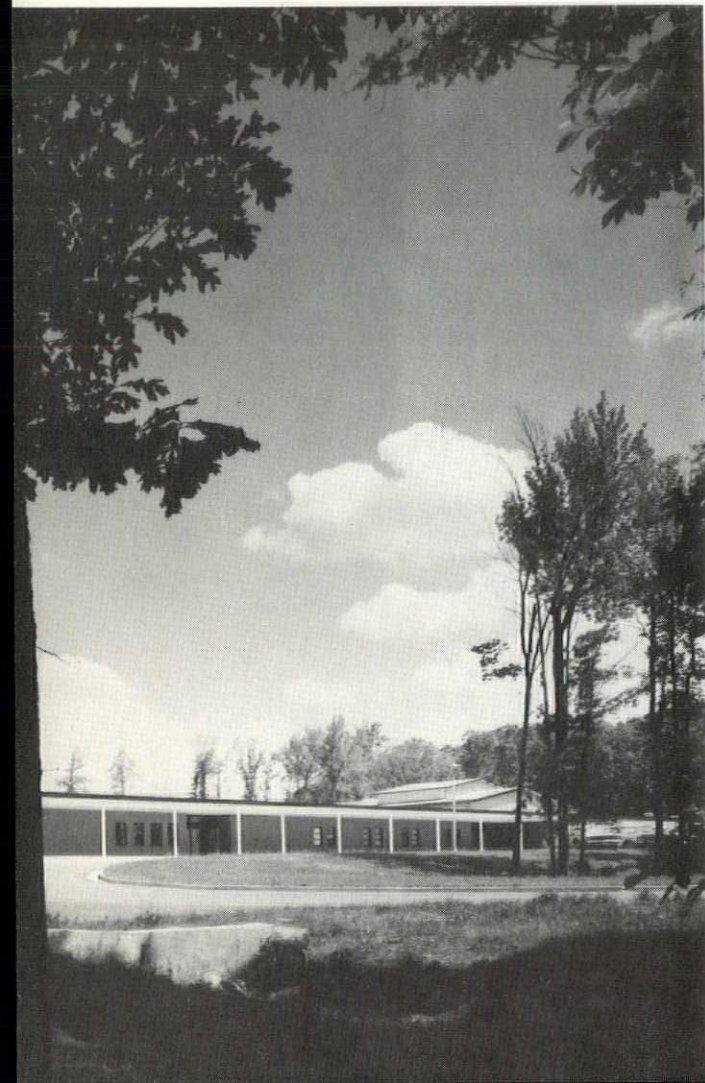

Addition to
Suburban Trust Co.
Main Office Building
6495 New Hampshire Ave.
Hyattsville, Md.



Window shopping?

Visit a Cassidy Window Planning Center. On display you'll find full size Pella windows, as well as Pella wood sliding glass doors and folding wood doors. One of our window planning consultants will demonstrate the superior features of Pella and assist you in corresponding these products to your specifications.

Before specifying windows, call the James A. Cassidy Company and tell them you're "window shopping". Window Planning Centers are conveniently located in northeast Washington and Fairfax, Virginia. And, remember, we are always ready to assist you in fulfilling your building products needs, whatever they may be.



JAMES A. CASSIDY COMPANY · INC.
BUILDING PRODUCTS

EIGHTH & LAWRENCE STREETS, N.E./WASHINGTON, D.C. 20017/202-529-5400

10604 WARWICK AVENUE / FAIRFAX, VIRGINIA 22030 / 703 • 273-9004



*Washington's changing skyline
shows you why the future
belongs to gas!*



The Watergate: one of many new buildings air conditioned with gas

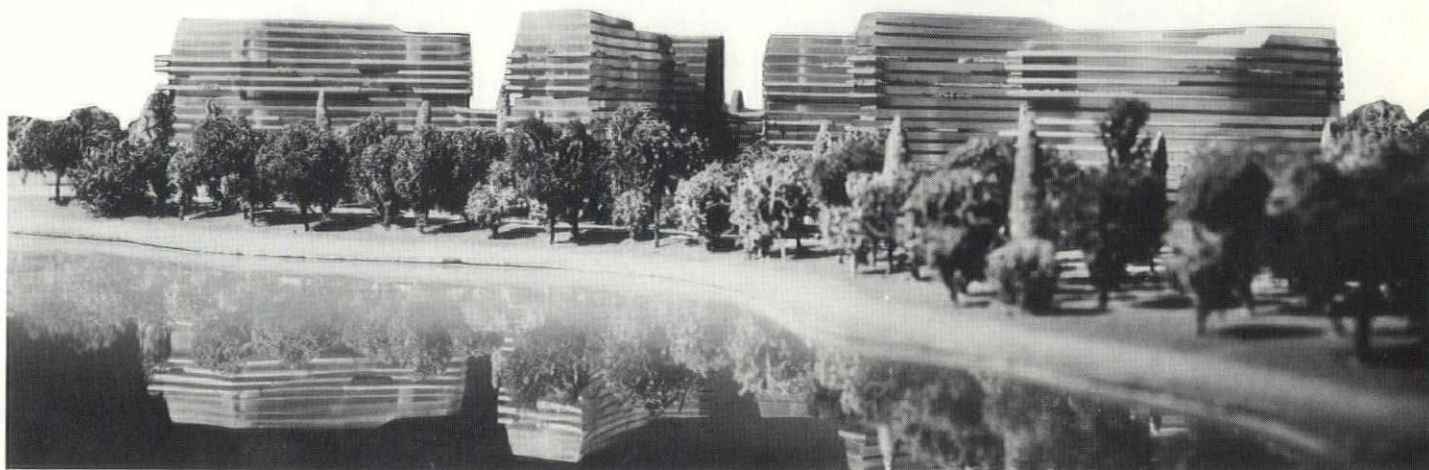

ARCHITECTS: PROF. LUIGI MORETTI, ROME; CORNING, MOORE, ELMORE & FISHER, AIA, WASHINGTON, D.C.

Front Door to Washington, D.C.



*The prestige address
in Washington's ever
expanding suburbs*

- 162 Guest rooms and director's suites for gracious living for the business or casual traveler.
- The Islander Pool, designed for year-round swimming.
- Convention and conference rooms accommodating 5 to 500 for an informal luncheon or a sumptuous banquet.
- Free Valet Parking • Credit Cards
- The Fashionable Fire Fountain Restaurant, offering American and Continental cuisine at its best.
- The fabulous El Fontanal Supper Club with Dinner and Cocktails from 5 p.m. and Dancing from 8:30.
- Complete Cocktail service available 7 days a week.

Sheraton Silver Spring

8727 COLESVILLE ROAD, SILVER SPRING, MD.
Reservations, Call 589-5200

**ARCHITECTURAL
ARCHITECTURAL
ARCHITECTURAL
SCALE MODELS
SCALE MODELS
SCALE MODELS
SCALE MODELS
SCALE MODELS**

KLEIN MODELS

ARCHITECTURAL • PLANT LAYOUT • TOPOGRAPHICAL

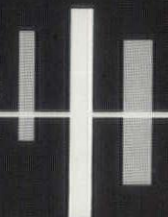

PHONE 587-0005

9152 BROOKVILLE ROAD, SILVER SPRING, MD.

DIRECTORY OF BUILDING EQUIPMENT & SERVICES

BUILDING MATERIAL & EQUIPMENT

Metal Construction Services

Arlite exposed aggregate—Federal, Fapco, Kawneer & Ware Windows-Kalwall panels
P.O. Box 309 Kensington, Md. 20795
Bob Knopf, Mgr. 949-6550

Perry Steel Sales

Dietrich Bros. — Structural Steel
Macomber — Steel Joists
805 King St., Silver Spring, Maryland
P.O. Box 973—Blair Station—JU 9-7554

Klon O. Row, Inc.

The Sanymetal . . . Chemelad Doors
5112 MacArthur Blvd., N.W.,
Wash., D. C. 20016 244-3252

Schatz Kitchen Equipment, Inc.

Washington's Oldest Manufacturers of Kitchen Equipment for Restaurants and Schools
5011 Minnesota Ave., N.E.
Wash. 27, D. C. SP 3-5500

CONCRETE PRODUCTS

Tecfab, Inc.

Precast Structural Insulating Panels and Window Wall Systems
Plastic Mosaic and Tile Facings
Beltsville, Md. GR 4-6211

GENERAL CONTRACTORS AND BUILDERS

Briggs Construction Co., Inc.

Contractors & Builders
4909 Cordell Ave., Bethesda, Md.
656-4545

HARDWARE

Builders Hardware Corp.

Architectural Hardware Consultants
Builders' Finishing Hardware
12220 Wilkins Ave., Rockville, Md.
949-6400

Fries, Beall & Sharp Co.

Architectural Hardware Consultants
Representative of Sargent & Co. and Schlage
Shirley Hwy. and Edsell Rd.,
Springfield, Va. 354-0350

MASONRY AND MASONS

A. Myron Cowell, Inc.

Quality Masonry Contractors
Brick-Glazed Tile, Cinder & Glass Block
Rubble Stone — Cut Stone Setting
538 Forest Glen Rd., Silver Spring, Md.
JU 9-3340 JU 4-580

McLeod & Romborg Stone Co., Inc.

Cut Stone Contractors
46th & Webster, Bladensburg, Md.
927-2462

National Brick & Supply Company

High Pressure Cured Block and Brick
Dox Plank Floor and Roof System
Terra Cotta, Wash II, D. C. LA 9-4000

PAINTING-DECORATING

Apex Decorating Co.

Residential & Commercial Work
Special Coatings & Epoxies Urethanes
9200 Talbot Street
Silver Spring, Md. 588-6234

Bryan Associates Inc.

Interior and Exterior Painting
Commercial and Residential
3009 20th St., N.E., Wash., D.C.
529-1222

PAINT & GLASS

Cunningham Paint Co.

Distributors: PVA Muraltone; Muralo
Masonry finishes for all surfaces.
Washington-2020 14 St., N.W., CO 5-2031
Bethesda-7931 Wisconsin Ave., OL 4-7900

Hugh Reilly Co.

Distributors: Dupont, Bruning, Pecora,
Rustoleum, Rez
931 Brentwood Rd., N.E.,
Wash., D. C. 20019 529-8600

C. I. Smith Co., Inc.

O'Brien, Dutch Boy, DeRusto Paints
Ladders
DeVibiss Spray Equipment
2328 Champlain St., N.W.
Washington, D.C. 483-3300

W. R. Winslow Co.

Benjamin Moore—Samuel Cabots
Winslow's—Gold Bond
Marine & Pool Paints — Sprayers
4568 St. Barnabas Rd., Marlow Hgts., Md.
12 stores—Quality & Service 423-3700

PLASTERING-ACOUSTICAL

T. M. Woodall, Inc.

Plastering and Acoustical Contractor
6480 Sligo Mill Rd., Takoma Park 12, Md.
589-3811

PLUMBING, HEATING & ELECTRICAL

American Standard

Plumbing & Heating Div.
Specifications for Plumbing and Heating
8641 Colesville Rd., Silver Spring, Md.
Louis F. Brecht 587-1314

W. B. Maske Sheet Metal Works, Inc.

Sheet Metal Experts Since 1935
Heating • Air Conditioning • Roofing
4505 Baltimore Ave., Bladensburg, Md.
927-3412

REPRODUCTIONS & SUPPLIES

A & E Blueprinters, Inc.

Night—Week-end—Holiday Service
Washington - 2009 K St., N.W. 338-6220
Silver Spring - 1111 Benfant St. 588-7262
Bethesda - 4934 St. Elmo St. 657-3555
Silver Spring - 2409 Linden La. 585-3000

Cooper-Trent Division

Keuffel & Esser Co.

• Reproduction and Microfilming Services
• Engineering and Drafting Supplies
• Printing and Lithography
4923 Cordell Ave., Bethesda, Md. 20014
OL 6-8800

Leet-Melbrook, Inc. "Since 1893"

Blueprints, white prints, photostats
Architectural photography, scale enlargements & reductions—Drafting Supplies
Silver Spring—950 Sligo Ave., 589-8444
Rockville—681 Southlawn La. 762-8181

Geo. F. Muth Co., Inc.

Art, Drafting and Engineers',
Supplies, 3M-Adhesives
Office Equipment and House Paints
1332 New York Ave., N.W., Wash. 5, D.C.
ST 3-6323

Silver Spring Blueprinting Co., Inc.

White Prints—Drafting Supplies
Immediate Service
8425 Georgia Avenue, Silver Spring, Md.
587-8570

TILE

Tile Supply Co.

Ceramic Tile Distributor
Cambridge Suntile-Camtile
Summitville Quarry Tile
Falls Church, Va. 533-1050

The Mosaic Tile Co. of Virginia

Tile Manufacturer
Warehouse and Showroom
607 S. Ball St., Arlington, Va.
OT 4-5553 OT 4-5554

Standard Art, Marble & Tile Co.

Scagliola, Marble, Mosaic, Terrazzo, Tile,
Ceramic, Slate
117 D St., N.W., Wash., D. C. NA 8-7413

WATERPROOFING

Peter Gordon Co., Inc.

Commercial-Industrial
WATERPROOFING
also Neoprene Waterproofing
Parking, Decks, Ramps, Terraces
5201 First Pl. N. E. Wash., D. C.
726-4344

NATCO

Manufacturers of the Complete
Line of Structural Clay Products.

Sales Representative

L. W. Paugh, Jr. P.O. Box 125
Lanham, Md. 20801 Phone 577-0549



MAY WE DO YOUR PRINTING?

JUniper 8-4666

Kidwell & Kidwell Inc.

"Your Partners In Progress"
Irving L. Kidwell, President
D. A. Kidwell, Sr., Chairman

* — Specializing In Walls & Ceilings —
Box 566, Berwyn Station, College Park, Md.
GR 4-4500

DIRECTORY OF PROFESSIONAL SERVICES

Foundation Test Service, Inc.

James J. Schnabel, President
Test Borings—Auger Borings
Rock Core Drilling — Soil Testing
4909 Cordell Ave. Bethesda, Maryland
Phone: OL 2-8430

Granger & Oliver

Test Borings
Box 31 — Kensington, Md. 20795
946-3313

Wayne C. Greathouse & Assoc.

Engineers — Land Surveyors
2401 Blueridge Ave., Wheaton, Md.
933-1616

Sterling Maddox & Associates

Surveyors & Site Planners
Plane & Geodetic Surveys
Aerial Topographic Maps
4924 Hampden Lane, Bethesda, Md.
OL 4-8980

Oyster, Imus

And Associates, Inc.
Civil Engineers and Land Surveyors
2419 Reedie Drive Wheaton, Md.
949-2011

DIRECTORY OF BUILDING EQUIPMENT & SERVICES

JAMES H. CARR, INC.

Structural Timber Specialists
Glulam Arches and Bowstring Trusses
Prefabricated Trussed Rafters
2138 P Street, N. W. Washington, D. C.
ADams 4-7979

CREATIVE PRESTRESSED AND
PRECAST CONCRETE
PRODUCTS FOR PUBLIC,
INDUSTRIAL, COMMERCIAL
STRUCTURES.

LAUREL CONCRETE PRODUCTS, INC.

"Service Beyond The Contract"
P. O. Box 209, Laurel, Md.
Phone: 792-7857 Baltimore Area
776-7787 Washington Area

Bladensburg Blueprint Shop

BLUE LINE, BLACK LINE & SEPIA
PRINTS, DRAFTING SUPPLIES
XEROX

Phone 4319 Baltimore Ave.
UNion 4-7950 Bladensburg, Md.

MT. VERNON CLAY PRODUCTS CO.

800 Hamlin Street, N.E.
Washington 17, D. C.
832-8400

A & E BLUEPRINTERS, INC.

Washington - 2009 K St., N.W. 338-6220
Silver Spring - 1111 Bonifant St. 588-7262
Bethesda - 4934 St. Elmo St. 657-3555
Featuring Excellent Service At Modest
Prices • No Minimum Charge • Free
Delivery in Metro Area • Night —
Weekend — Holiday Service.
Silver Spring - 2409 Linden La. 585-3000

United Clay

PRODUCTS COMPANY

HEADQUARTERS FOR:

Georgetown Colonial Brick
Aluminum Windows & Doors
Bryant Heating Equipment
Float-Away Folding Closet Doors
Aluminum Sliding Glass Doors
Johns-Manville Building Products
Brick & Building Materials

931 INVESTMENT BUILDING
15TH & STREET, N.W.
WASHINGTON, D. C. 20005
PHONE: 832-8000



"Dealers in Natural Stone"
Flagstone, Building Stone
Jackco Stone Products

424-5444

VICKI WENGER INTERIORS LTD.

complete contract design service

7315 WISCONSIN AVENUE in the Air Rights Bldg., Bethesda • 654-6900

Mr. George E. Pettengill
1735 New York Ave., N.W.
Washington 6, D. C. 20006

Bulk Rate
U. S. POSTAGE
PAID
SILVER SPRING, MD.
PERMIT NO. 274

CUSHWA Furnished Face Brick For Six Award Winning Jobs

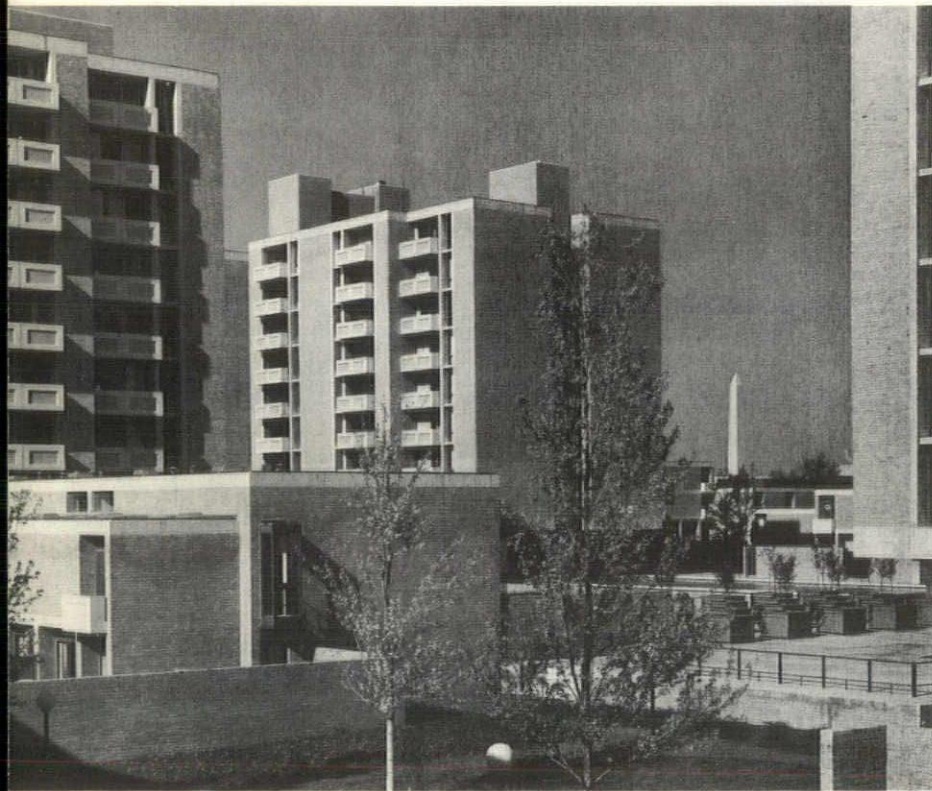

TIBER ISLANDS APARTMENTS, Washington, D. C.

Keyes, Lethbridge & Condon, Architects
Charles H. Tompkins, General Contractors
Anthony Izzo Co., Brick Contractors



CUSHWA

BRICK AND BUILDING SUPPLY CO.
TU 2-1000 137 INGRAHAM STREET, N.E.

TIBER ISLANDS APARTMENTS
CALVIN CAFRITZ RESIDENCE
REALTY INVESTMENT BUILDING
CONDON RESIDENCE
METROPOLITAN BANK BUILDING
MILLER RESIDENCE

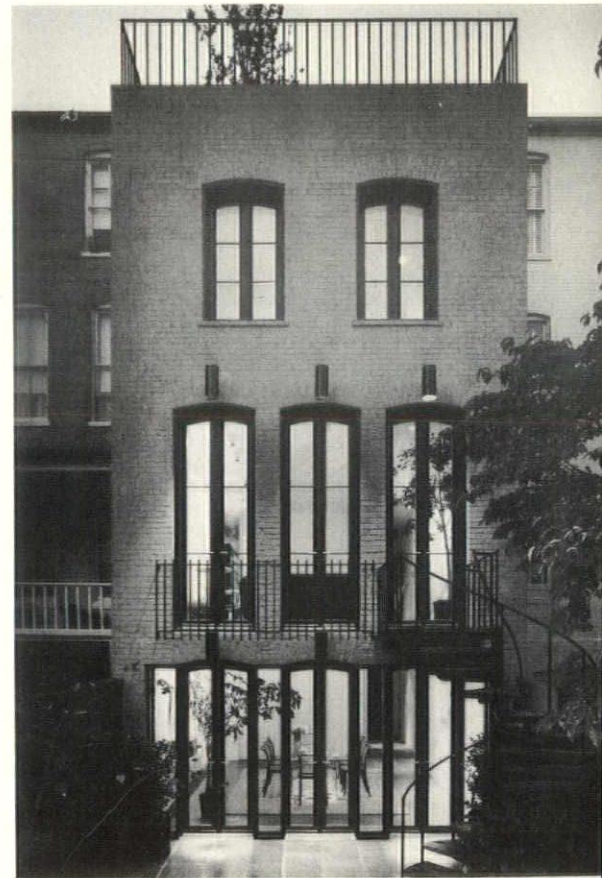

CAFRTZ Residence, Georgetown

Hugh Newell Jacobsen, Architect
James T. Reedy, Contractor
A. Myron Cowell, Inc., Brick Contractors