

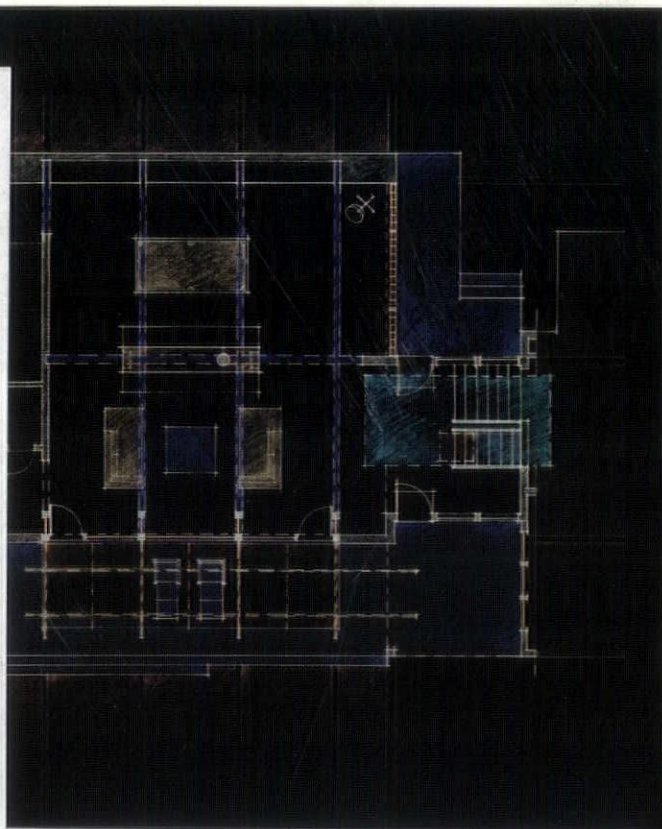

The Potomac Valley Chapter of the  
American Institute of Architects  
**Celebrates Excellence in  
Architecture 1999-2003**

**AIA·PV**



\*\*\*\*\*5-DIGIT 20006  
L. HAYES, PHD, AIA, RAIC  
1735 NEW YORK AVENUE NW  
WASHINGTON DC 20006

PRST STD  
U.S. POSTAGE  
PAID  
BALTIMORE, MD  
PERMIT NO. 3361

Presort  
Standard  
U.S. Postage  
Paid  
Baltimore, MD  
Permit # 3361





# Window solutions

With some of the best minds and products in the window business, Opus Sash & Door has built a reputation for exceeding expectations. Experienced and talented staff members known for creative solutions and AAMA certified installation choose from a broad depth of product lines to suit your residential or commercial applications.

See what we mean. 703-263-2656

[www.opus.us](http://www.opus.us)

**Weather Shield • Jeld-Wen • iNLINE**



**OPUS**  
SASH & DOOR  
SUPERIOR WINDOWS  
EXCEPTIONAL SERVICE



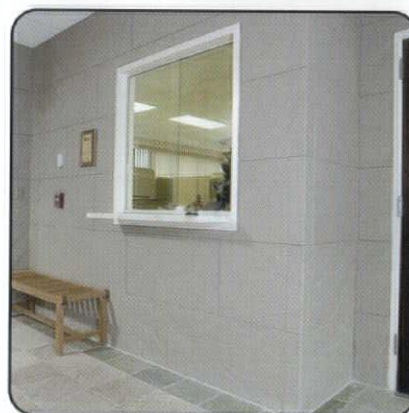
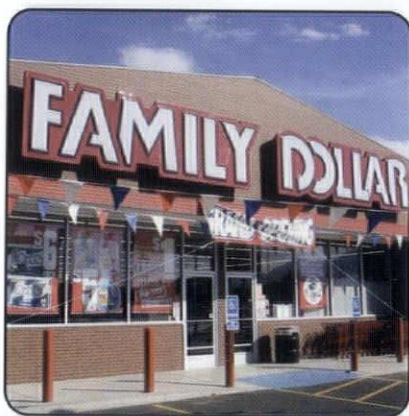

## Finally...A Fiber Cement Product Designed For Commercial Construction.



Design to your hearts content. Nichiha, the leader in fiber cement technology for over 30 years, offers seven brick options, six stone choices and three sandstone colors. Combine these beautiful textures with the benefits of fiber cement and the solution is exciting. Nichiha offers a 50-year warranty and installs with a patented clip system designed to make installation simple and effective.



Challenging the Perception  
of Fiber Cement™

For More Information Call:  
**800-758-8898**



*The right fit for the Building Industry.*

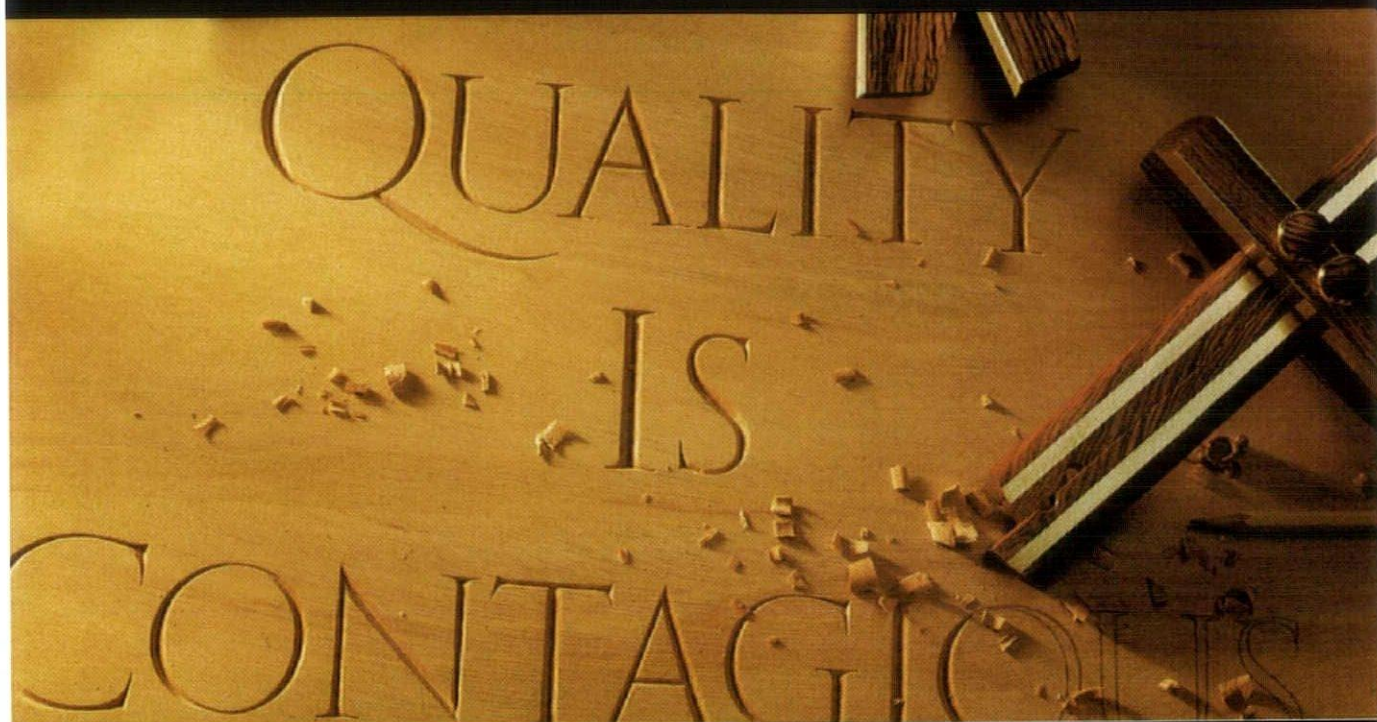

• Sub-Zero • Viking • Frigidaire • Jenn-Air • Kitchen Aid • Thermador •

*Are you looking for an **Industry Expert** who can:*

Meet all your kitchen appliance needs with brands such as Kitchen-Aid Pro line,  
Viking, and the new Electrolux Icon series.

Quality cabinets from Aristokraft, Diamond, and Decora, and counter surfaces from laminate to granite.

Turnkey installation, competitive pricing and special builder programs.

Serving the home building and construction industry for over 86 years with two state-of-the-art  
showrooms conveniently located in Savage, Maryland and Chantilly, Virginia, we welcome the  
opportunity to be your one-stop kitchen source. Please don't forget to visit our website.

Maryland  
8220 Wellmoor Court  
Savage, MD 20763  
800-827-0001

Virginia  
14101 -H Park Long Court  
Chantilly, VA 20151  
703-263-2700

**dh** **DESIGN  
HOUSE  
KITCHENS**

*Family Owned & Operated Since 1918*

[www.designhousekitchens.com](http://www.designhousekitchens.com)

*Decora*  
cabinetry by

**Aristokraft**  
Great Looks. Great Value.

• Fisher & Paykel • Bosch • Maytag • Whirlpool •

• Corian • OptiFlame • Decora • Electrolux Icon •

• Miele • Aristokraft • Wolf • Gladiator GarageWorks • Diamond •



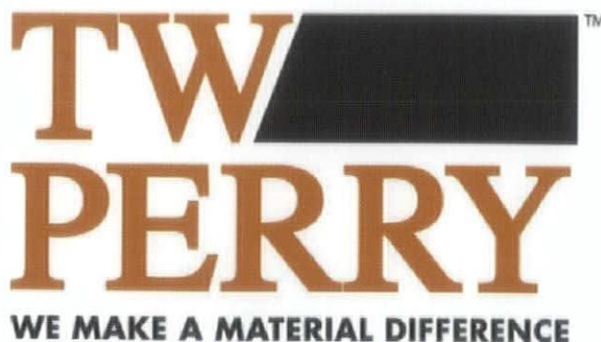

We Supply More Than Just  
Building Materials . . .

***We Offer Solutions for Your  
Architectural Specifications!***

TW Perry understands the impact that product selection, competitive pricing, and next-day delivery has on residential design. With over 20,000 items in stock, TW Perry provides an extensive line of architectural products, including:

**Distinctive Doors from Every Manufacturer in the US  
Over 7 of the Highest Quality Window Brands  
Exceptional Composite Decking & Porch Flooring  
The Finest Architectural Mouldings & Millwork in Wood & PVC**

*Looking for innovative options for moulding and trim? Try the unique, durable, and affordable products manufactured by CDM, and supplied by TW Perry . . .*



*Call or Visit Any of Our 3 Store Locations for TW Perry's Architectural  
Moulding & Millwork Catalog!*

8519 Connecticut Ave.  
Chevy Chase, MD 20815  
Phone: (301) 652-2600

8131 Snouffer School Rd.  
Gaithersburg, MD 20879  
Phone: (301) 840-9600

7740 Southern Drive  
Springfield, VA 22150  
Phone: (703) 451-6500



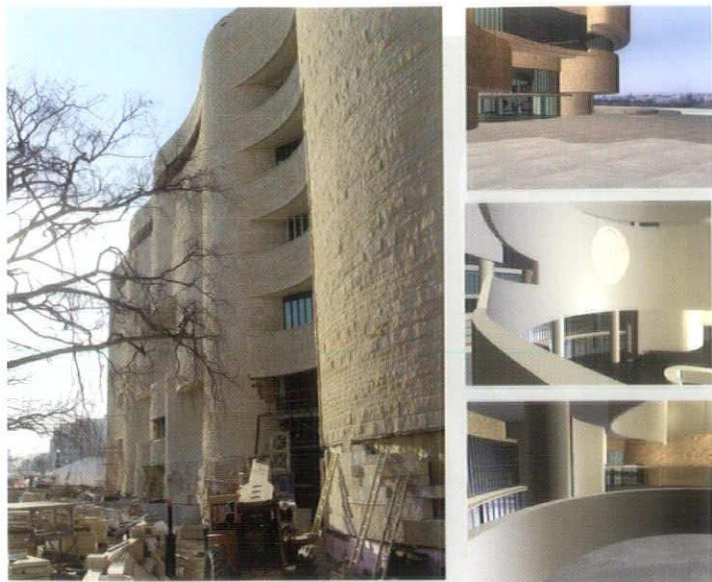

Smithsonian Institution  
Museum of the American Indian



## ArchiCAD

"The perfect balance  
of innovative design and  
solid production."

When the Smithsonian Institution and the US Coast Guard wanted to change their design and facilities process they called on AEC Infosystems to help manage the change.

For 15 years AEC Infosystems has changed how firm's design for the better.

These changes help our client firms create better designs, communicate better, collaborate with team members, manage risk, and add more services.

In 2004 some of the best known and best designed buildings in the Mid-Atlantic are created in ArchiCAD. That's because no other software delivers a true "virtual building" process and the level of intelligence you get with ArchiCAD.

See what the ArchiCAD process can do for you.

[www.aecinfosystems.com](http://www.aecinfosystems.com)

Building Information Modeling  
A Process Approach to Design Automation  
TRAINING  
SUPPORT  
CONSULTATION  
FOR  
ARCHITECTURE  
DESIGN BUILD  
INTERIOR DESIGN  
PLANNING / GIS  
FACILITIES MANAGEMENT





The Potomac Valley Chapter of the  
American Institute of Architects

# AIA-PV Celebrates Architecture

## BOARD OF DIRECTORS

### President:

Laurence Frank, AIA

### President-Elect:

Michael C. Poness, AIA

### Secretary:

Richard S. Rosen, AIA

### Treasurer:

Melanie Hennigan, AIA

### Vice Presidents:

Loreen H. Arnold, AIA

John F. Corkill, AIA

Allen E. Neyman, AIA

Randy A. Steiner, AIA

### Immediate Past President:

Allen E. Neyman, AIA

### Directors:

Dennis Cross, AIA

Fernand W. Dahan, FAIA

Michael Gehr, AIA

Thomas Manion, AIA

Alan R. Meyers, AIA

Peter V. Noonan, AIA

Mary Graham Toner, AIA

Scott Wilets, AIA

### Ex-Officio:

#### Associate Directors:

William Cawood, Assoc. AIA

Stephanie Vierra, Assoc. AIA

#### Education Director:

Steven Hurtt, AIA

#### Professional Affiliate Director:

Jason Ludicke

### Executive Director:

Lloyd N. Unsell, Jr.

### MSAIA Delegates:

John F. Corkill, Jr., AIA

John Maudlin-Jeronimo, FAIA

Allen E. Neyman, AIA

Robert Smith, AIA

*"Working to improve the  
practice of architecture  
in Montgomery, Prince  
George's, and Western  
Maryland since 1955."*

The Potomac Valley Chapter of Maryland, AIA, Inc.

A Chapter of The American Institute of Architects

3907 Metzgerott Road

College Park, Maryland 20740

(301) 935-5544 (240) 465-0253 Fax

Internet Website: [www.aiapvc.org](http://www.aiapvc.org) Email: [info@aiapvc.org](mailto:info@aiapvc.org)



## Table of Contents



2002 AIA  
NATIONAL  
AWARDS

8 - 13



2003 AIAPV  
AWARDS

14 - 18

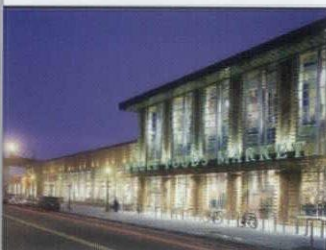

2002 - 1999  
AIAPV  
AWARDS

20 - 26

Magazine Design: Michael C. Poness, AIA

Advertising by: Steve Barstow, Barstow Sales & Marketing Services



# **Enviroshake®**

*Composite Engineered Roofing*



- **50-YEAR WARRANTY**
- **Authentic Cedar Appearance**
- **Dramatic 9" Exposures**
- **Mold, Hail and Insect Resistant**
- **No Cracking, Splitting or Rotting**



**For more information call:  
(800) 758-8898**



Parksite Plunkett-Webster® is an authorized distributor of Enviroshake®



Firmness, Commodity, and Delight - these are the terms used by the Roman architect, Vitruvius, to describe the characteristics that any successful architecture should embody. Firmness: a building should be solid and built to last; Commodity: a building must function and support the use for which it was intended-a house, a temple, a palace should all be designed to meet their users' needs or desires; and Delight: a building should be beautiful, pleasing to the eye and an asset for its community.

For almost 50 years, members of the Potomac Valley Chapter of the American Institute of Architects have designed and been involved with the construction of countless buildings that have shaped and, in many cases, defined our communities. Their buildings have demonstrated firmness and commodity, providing their owners and users with soundly constructed environments that are highly suited to living, working, and learning. But these buildings also generate delight through the spaces they create, the materials they employ, and the beauty of their forms and facades.

## Introduction

7

It is the delight that architecture creates that we celebrate in these pages. The Potomac Valley Chapter has assembled a collection of buildings that have been judged to be the best our members have designed in recent years, representing local and national American Institute of Architects award winners from 1999-2003. The projects range in size from small residential additions to schools and places of worship, as well as regional plans for cities. What they have in common is a sensitivity to their owners' needs, the location where they will be built, and a respect for the people and communities they will serve. Each project reflects the multiple challenges that all architects deal with: function, materiality, constructability, budget, and the ability to make all of these factors come together in an aesthetically coherent and pleasing design, often resulting in unexpected and refreshingly surprising buildings.

Architecture, in its best endeavors, gives meaning to construction. We invite you to enjoy and explore this collection of the best work of our chapter's members. We expect that this will be the first of many future collections of the work of the architects of the Potomac Valley Chapter.

Board of Directors, Potomac Valley Chapter  
American Institute of Architects





# Martin Shocket Residence

## LOCATION

Chevy Chase, Maryland

## ARCHITECT

McInturff Architects

## CLIENT

Martin Shocket

## TEAM

Principal-In-Charge: Mark McInturff, FAIA

Project Architect: Peter Noonan, AIA

## CONSULTANTS

Structural: Neubauer Consulting Engineers

Contractor: Acadia Contractors, Inc.

A one room, 1920's former photographer's studio has been renovated to link with an existing house on the site. The design opens up the connection between the two buildings, giving the resulting family room seen here a Modern aesthetic that contrasts and complements the existing house.

8

# 2002 AIA National Design Award



Photos by Julia Heine



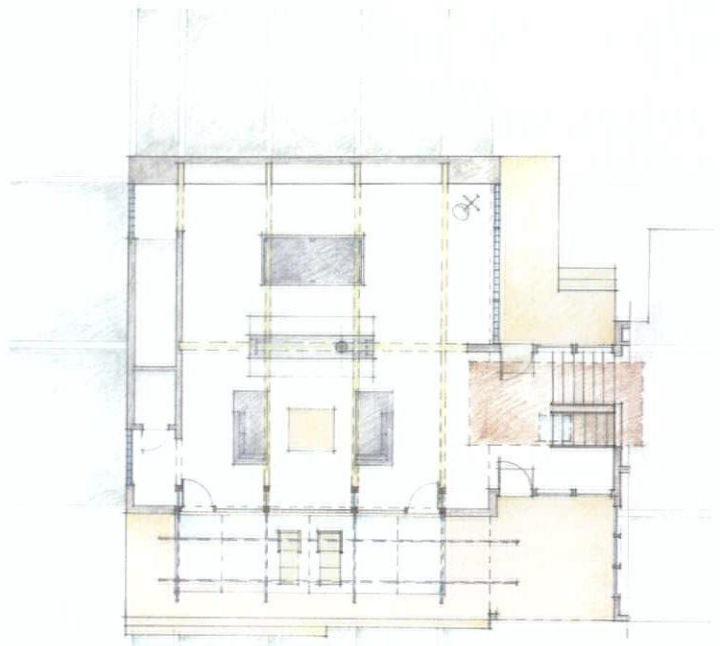

“Every square inch has been thought through in this remarkable transformation of a single, characterless room.”





# Howard University: LeDroit Park Revitalization Initiative

LOCATION  
Washington, D.C.

ARCHITECT  
Sorg and Architects, P.C.

CLIENT  
Howard University  
Fannie Mae Corporation

TEAM  
Principal-In-Charge: Suman Sorg, AIA

CONSULTANTS  
Landscape Architect: Oehme van Sweden & Associates, Inc.  
Concord Partners

Contractor: Clyde McHenry Construction, Inc. and Essex Construction, LLC

Established in 1873, LeDroit Park, a National Historic Landmark District, was developed as a gated, Whites-only community at the edge of downtown Washington, D.C. Located adjacent to a historically African American university, the neighborhood became, in time, home to Black professors, intellectuals, artists, and professionals. After World War II, however, it went into severe decline.

10

## 2002 AIA National Design Award

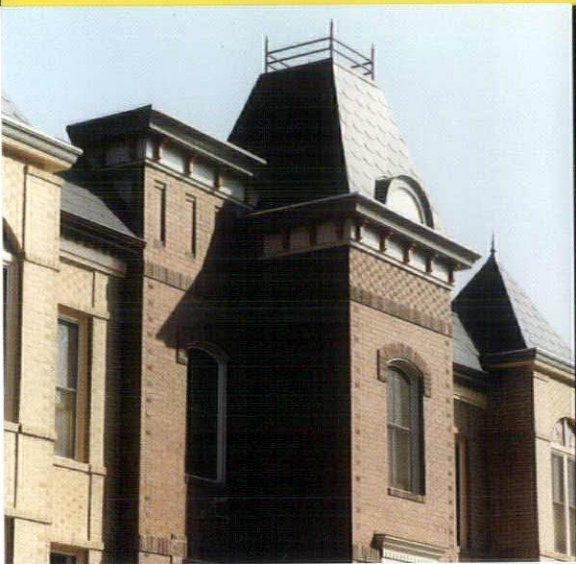



Each part of the Revitalization Initiative relied on history as a unifying theme. Located in an area rich in African-American culture, historical figures and historical events, the Revitalization Initiative took the threads of the past and reworked them to create a newly revitalized community fabric to celebrate the pioneering, visionary, and heroic spirit of its past and, at the same time, created a solid foundation for its future development.

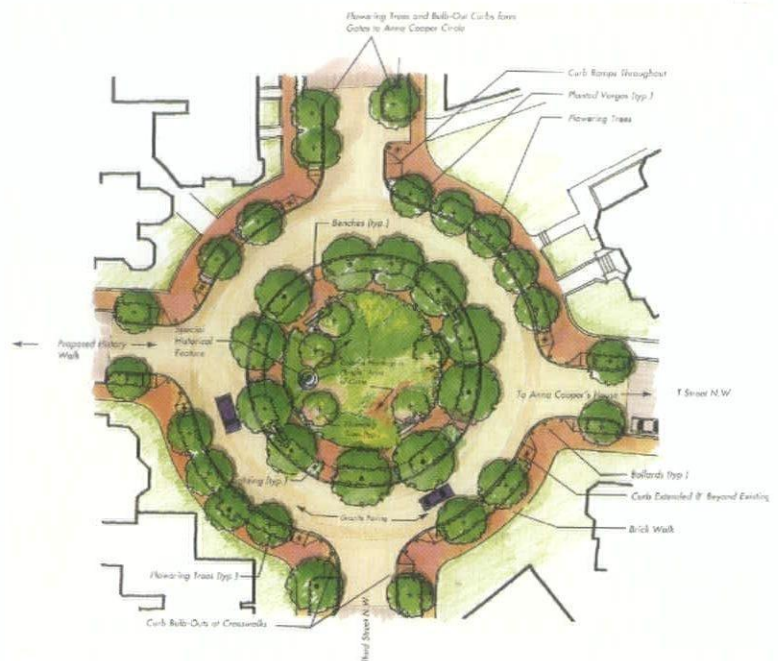

This project represents a key turning point in re-awakening the historic district around Howard University.





# Charlottesville Commercial Corridor Study

## LOCATION

Charlottesville, Virginia

## ARCHITECT

Torti-Gallas and Partners-CHK

## TEAM

Principal-In-Charge: Neal I. Payton, AIA

Project Manager: Elizabeth J. Hesler

Project Team: Michael Nicolaus, AIA,  
Lawrence V. Antoine, Jr. AIA, AICP  
Theresa Coolahan, Julia Koslow,  
Elizabeth Bester, Grant Epstein

## CONSULTANTS

Renderer: Chris Johnson

Market Research: Robert Charles Lesser & Co.

Landscape Architect: Land Planning and Design  
Associates

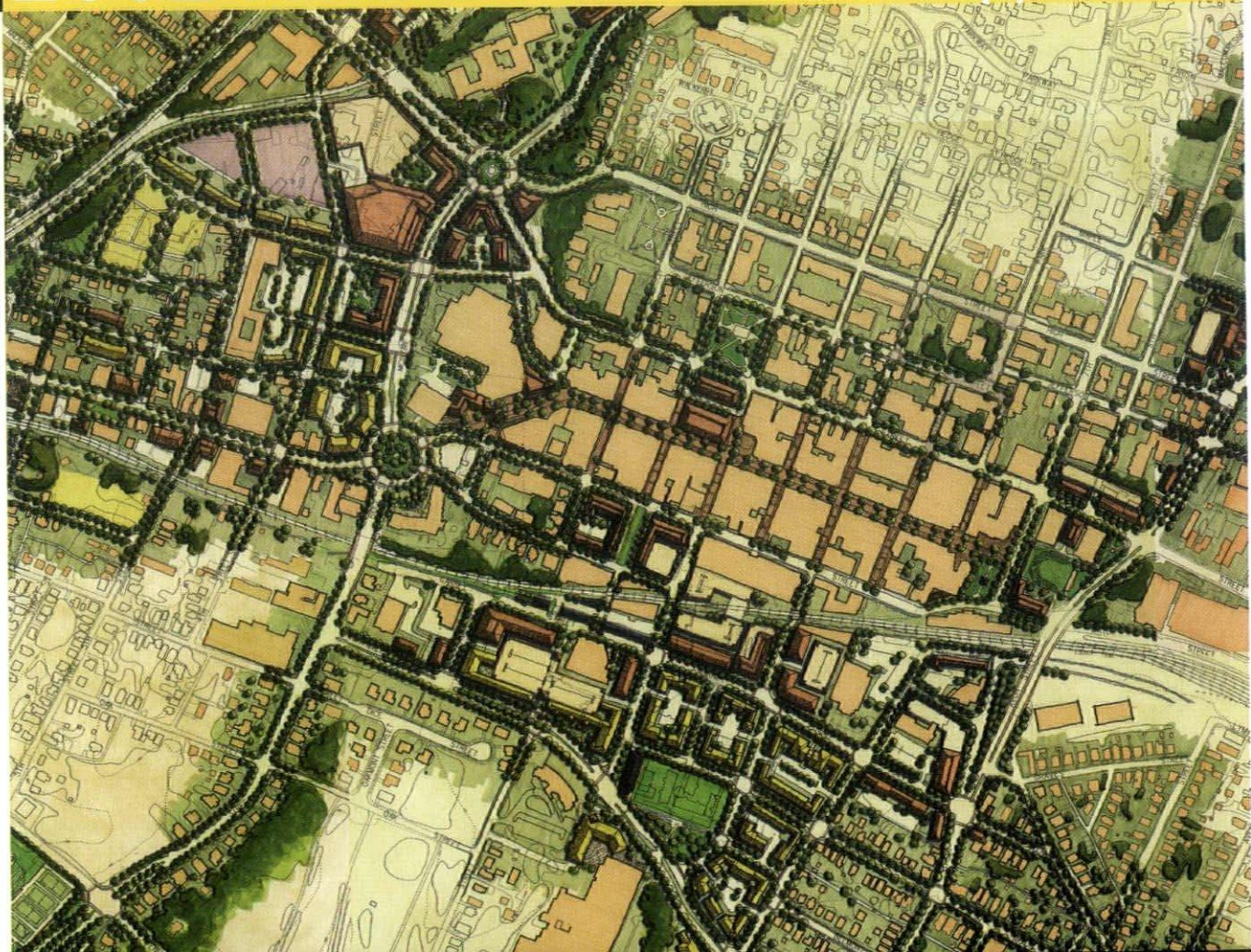



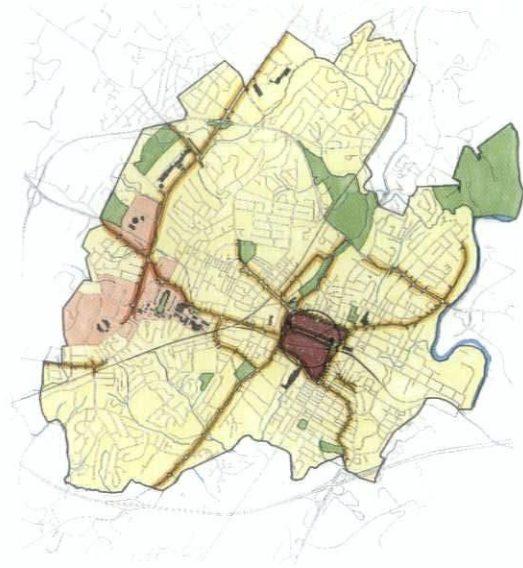

“This project in Charlottesville, Virginia, illustrated ideas for redesigning commercial areas of the city and opened the eyes of residents and officials to a number of new possibilities.”

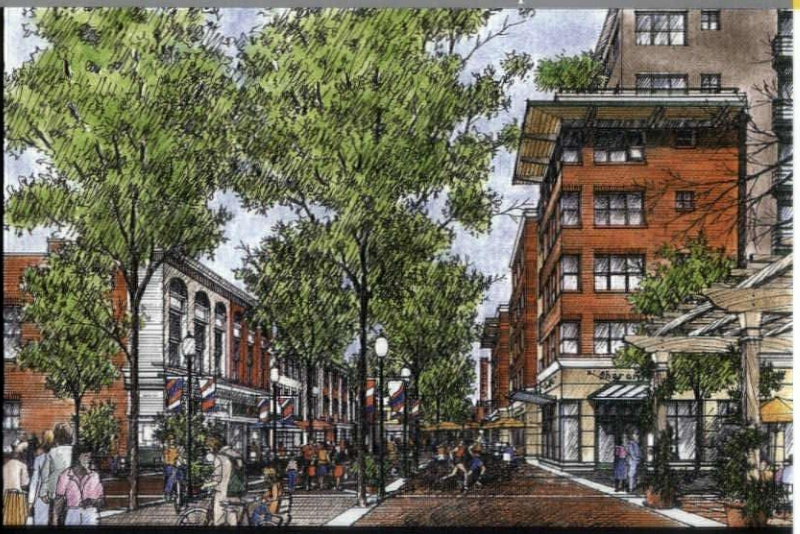



# Congregation Har Shalom

## LOCATION

Potomac, Maryland

## ARCHITECT

WMCRP, Inc

## CLIENT

Congregation Har Shalom

## DESIGN TEAM

Principal-In-Charge: Michael Poness, AIA

Principal: Arthur Robinson, AIA

Project Manager: Kevin McPartland, AIA

Project Team: David Whaples, Vicki Grant

## CONSULTANTS

Structural: Columbia Engineering, Inc.

MEP: WEDGCO

Civil: AMT & Associates, Inc

Contractor: Uniwest

An appropriate assemblage of materials, spaces and references that say what this building is...there's no guesswork. One understands upon entering and traversing throughout, that this is a place of worship. The architect here has very sensitively achieved the program and created a visually stimulating building.



14

## 2003 AIA·PV Honor Award

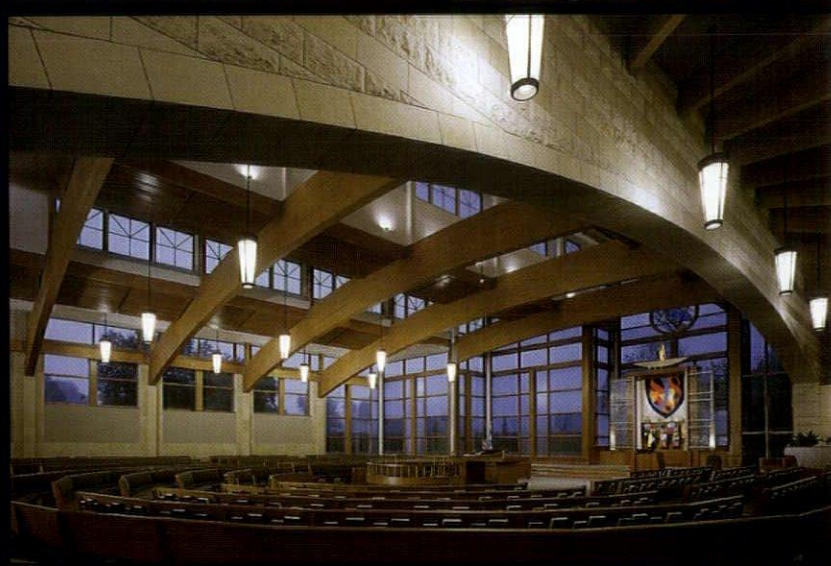
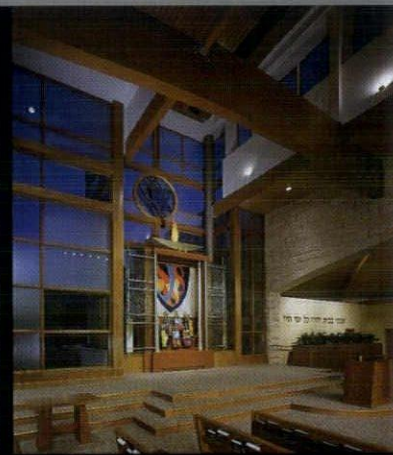
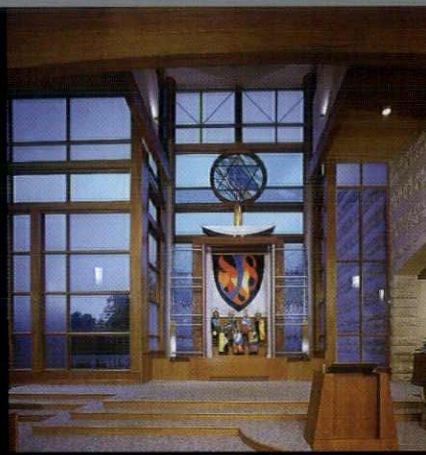
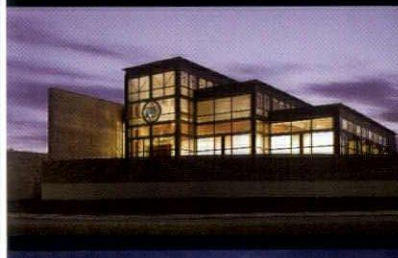
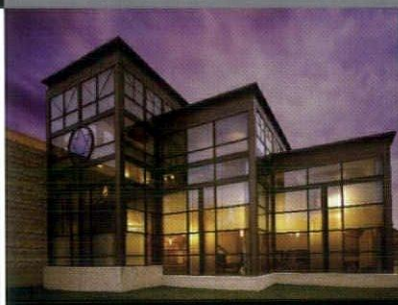



# Queen Anne's County High School

"What struck the jury most about this project was the contrast between the before and after photographs. This is one of the most dramatic renovations we have seen. The spaces are all very well proportioned, and the clean lines and use of materials is very appropriate for a school focusing on technology."



LOCATION  
Centreville, Maryland

ARCHITECT  
Grimm & Parker Architects

CLIENT  
Queen Anne's County Public Schools

DESIGN TEAM  
Principal: Steve Parker, AIA  
Managing Principal: Melanie Hennigen, AIA  
Project Manager: Rick Morrison, AIA  
Project Architect: Paul Klee

Contractor: Donohue Construction Company

## 2003 AIA·PV Honor Award

15

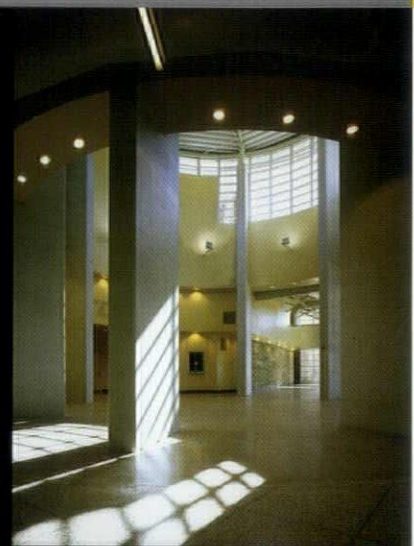



# Wagner Residence

## LOCATION

Brookmont, Maryland

## ARCHITECT

Bennett Frank McCarthy Architects, Inc.  
William Bechhoefer, FAIA, Associate Architect

## CLIENT

Ira & Marcia Wagner

## DESIGN TEAM

Larry Frank, AIA  
Mark Bombaugh  
Susan Darley

## CONSULTANTS

Structural: SDG.

Contractor: E.H. Johnstone Builder

The exterior of this shingle style building, although subdued in its treatment, is a well thought out combination of the old and the new. Although larger than it first appears, the careful use of a steep site cleverly conceals four levels of space behind thoughtfully designed elevations. The clean details, both inside and out, add to the atmosphere of a building that provides for a light and airy home.



16

## 2003 AIA·PV Merit Award

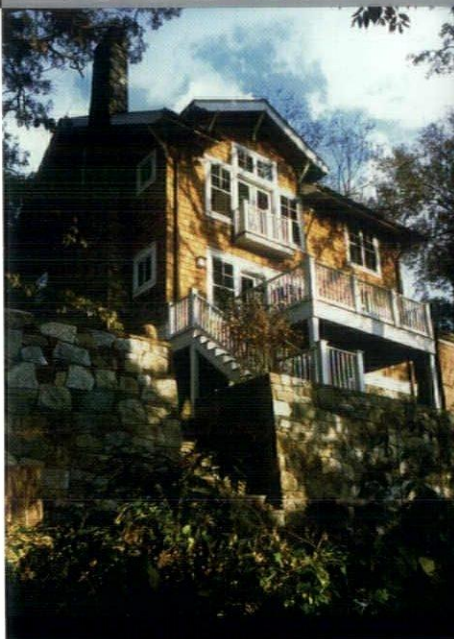



# Seminary Towers

"The graceful simplicity of this project is what stood out from the rest of the entries. The use of materials, lighting, and geometry all reinforce the strong concept of the interior space."



LOCATION  
Alexandria, Virginia

ARCHITECT  
Wienczek + Associates Architects + Planners

CLIENT

DESIGN TEAM  
Scott Knudson  
Shala Awan  
Wale Olusegun

CONSULTANTS  
MEP: J.B. Wyble & Associates, P.A., Consulting Engineers

Contractor: The Korth Companies

## 2003 AIA·PV Merit Award

17

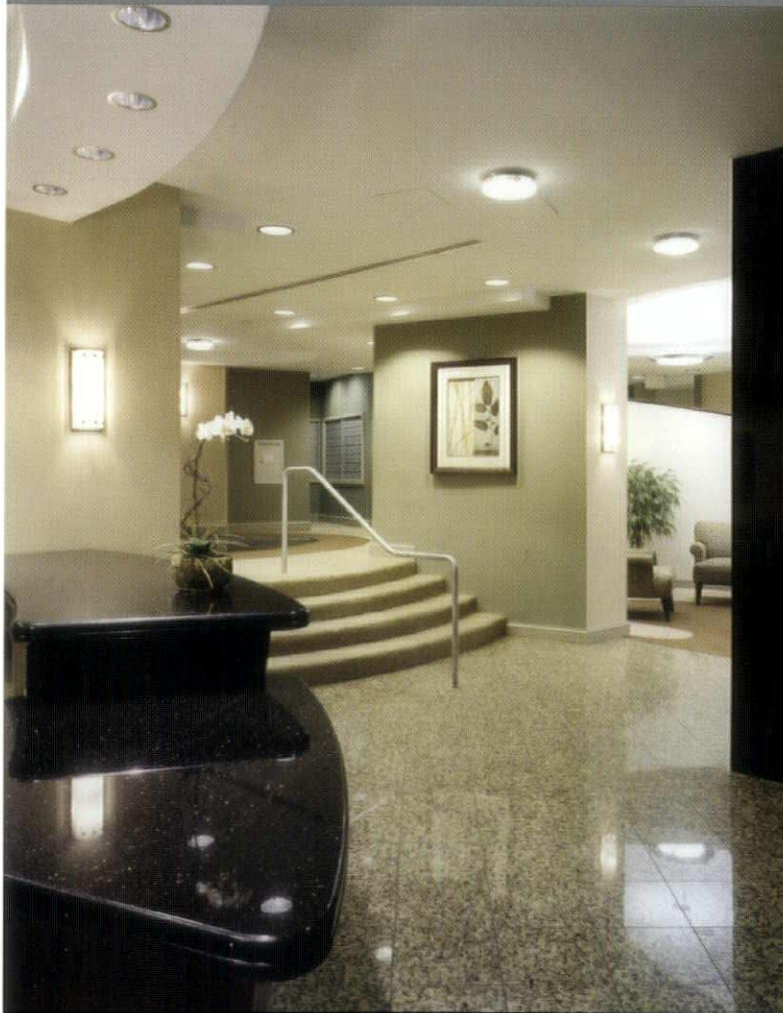



# Barcroft Sports & Fitness Center

## LOCATION

Arlington, Virginia

## ARCHITECT

Bowie Gridley Architects

## CLIENT

Arlington County, Virginia

## DESIGN TEAM

Principal-In-Charge: William C. Gridley, FAIA  
Project Manager: Richard S. Salopek, AIA

## CONSULTANTS

Structural: McMullan Associates  
MEP: Potomac Energy Group  
Civil: VIKI, Inc.

Contractor: S. B. Construction

"A playful solution to what could have been a very institutional building. Creative uses of light, materials, colors and height have provided a very inviting building and series of spaces that one enjoys while working out. The plan, while simple, provides the perfect complement to the aesthetics that the architect created. This is a building that lends itself to relieving stress as one enjoys its comforts."



18

## 2003 AIA·PV Merit Award

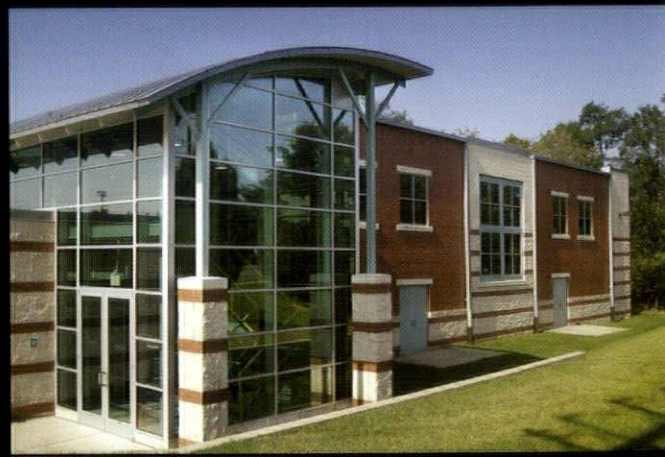



We are a species that seeks shelter. Sure, some of our hardier types do quite well out in the elements for short durations. We've all read about amazing feats of survival against the forces of nature. By and large though, we need to create environments that protect and nurture us. These take many forms: clothing, umbrellas, tents, bus stops, vehicles and most importantly, buildings. We, our children, our parents, spend most of our lives living, learning, working, praying, and being cared for in the many diverse building types that fit within that broad and often misused term, architecture. As architects we take our role in helping to create the built environment very seriously. Increasingly, buildings must do more than simply provide shelter. A well-designed building can help sustain the environment, improve production in the workplace, and increase the capacity to learn. These are not idle boasts. Scientific studies are now available to support previous anecdotal evidence.

The Architects of the American Institute of Architects Potomac Valley Chapter are working very hard to continue to improve the quality of our built environment. We now have continuing education requirements as part of our professional license renewal. We team with owners, contractors, developers, engineers, and specialists to avail ourselves of the highest and best thinking to deliver buildings that provide warmth, comfort, performance, economy, and beauty.

# Architecture

19

Beauty is an often overlooked attribute of architecture. Louis Kahn said, Every time a student walks past a really urgent, expressive piece of architecture that belongs to his college, it can help reassure him that he does have that mind, does have that soul.

R. Buckminster Fuller, an architect, engineer, and scientist stated, When I'm working on a problem, I never think about beauty. I think only how to solve the problem. But when I have finished, if the solution is not beautiful, I know it is wrong.

The buildings featured in this magazine exemplify the best that we architects have to offer. There are examples of residences, places of worship, commercial, retail, schools, recreation and others. It's a nice mix. These are the kind of buildings that touch our lives every day. If they offer a small retreat against the pressures of everyday life or some small angle of repose, they have made a contribution. Confronted by daily challenges, be it terrorism alerts, traffic congestion, or weather extremes, people are looking for ways to feel protected and comfortable in their surroundings. Our buildings can answer that call. In their own way they all adhere to this notion, again from Louis Kahn, A great building must begin with the unmeasurable, must go through measurable means when it is being designed and in the end must be unmeasurable.

Larry Frank, AIA-PV President

Michael Poness, AIA-PV President-Elect

Melanie Hennigen, AIA-PV Treasurer





## Fontina Grille

LOCATION  
Rockville, Maryland

ARCHITECT  
Rosenberg A+I, P.C.

CLIENT  
Carrie & Dominic D'Antona

DESIGN TEAM  
Principal-In-Charge: Scott P. Rosenberg, AIA  
Project Manager: Michelle West, ASID  
Project Team: Lanna Meeks, Jim Maleady, Cara Paglia

CONSULTANTS  
Structural: Tim Sibol, Skarda & Associates  
MEP: Sam Kalra, DJK & Associates

Contractor: John Capoccia, Hardy Construction

## Chicago Botanical Gardens Comfort Station

LOCATION  
Chicago, Illinois

ARCHITECTS  
Shinberg Levinas Architectural Design LLC

CLIENT  
Chicago Botanical Gardens

CONSULTANTS  
Landscape Architects: Oehme van Sweden & Associates  
Lighting: D. Gilmore Lighting Design

Contractor: Brown & Associates

20

## AIA·PV Awards of Excellence



Photos by Michelle West

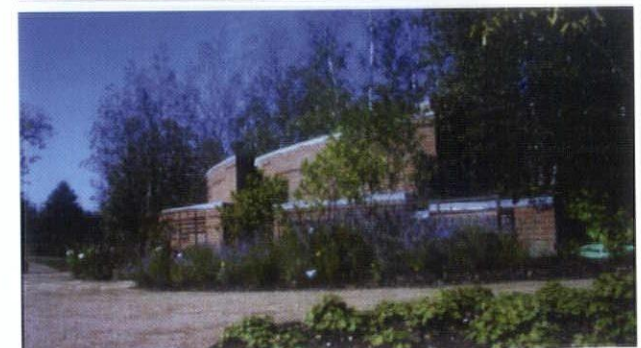
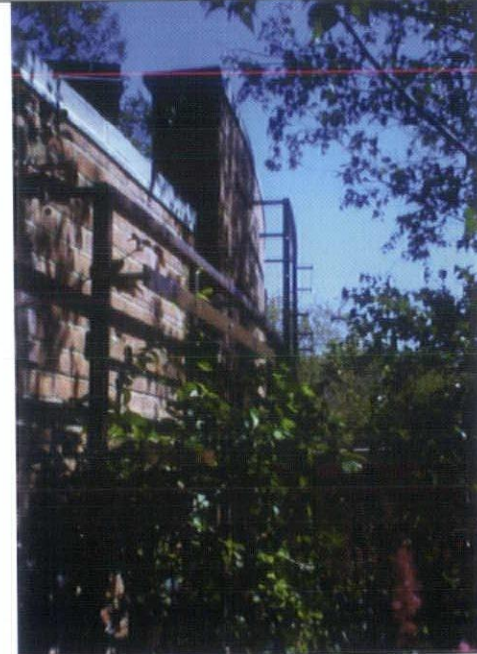

Photos by Oehme, van Sweden, Richard Feller, Shinberg/Levinas



## Kahn Kriesberg Residence

### LOCATION

Potomac, Maryland

### ARCHITECT

Wiedermann Architects

### CLIENT

Martha Kahn, Simeon Kriesburg

### DESIGN TEAM

Principal-In-Charge: Gregory C. Wiedermann, AIA

Project Architect: David P. Conrad, AIA

### CONSULTANTS

Structron Engineering

Rowan's Landscape Company, Inc.

Courthouse Kitchens, Inc.

Contractor: West Wing Builders

## Mitchell House

### LOCATION

Bethesda, Maryland

### ARCHITECT

Brenneman & Pageenstecher, Inc.

### CLIENT

Gerard & Germana Mitchell

### DESIGN TEAM

Principal-In-Charge: Dean Brenneman, AIA

Michael Ulrich, Mark Anderson

Contractor: Brenneman & Pageenstecher, Inc.

# AIA·PV Awards of Excellence

21



Photos by Hoachlander Davis Photography



## Neuralstem Headquarters

LOCATION  
Gaithersburg, Maryland

ARCHITECT  
DNC Architects, Inc.

CLIENT  
Neuralstem

DESIGN TEAM  
Principal-In-Charge: Jeff Fuller  
Project Manager/Designer: Susan Malamud  
Project Team: Anthony Consoli, Joy Kraus, Jen Whalen

CONSULTANTS  
Structural: SK&A Engineers  
MEP: META Engineers

Contractor: Whiting-Turner

## St. David's Episcopal Church

LOCATION  
Ashburn, Virginia

ARCHITECT  
Ukeman / Architects LLC

CLIENT  
St. David's Episcopal Church

DESIGN TEAM  
Principal-In-Charge: Gregory Uekman, AIA

CONSULTANTS  
Structural: JGK Structural Engineers PA  
MEP: Energy Applications Inc.

Contractor: Kfoury Construction Group

22

# AIA·PV Awards of Excellence

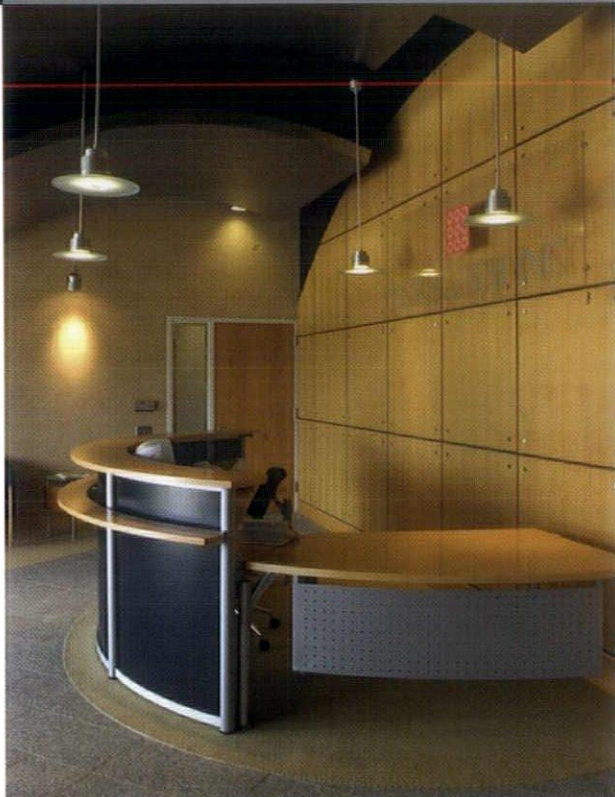

Photos by Eric Taylor

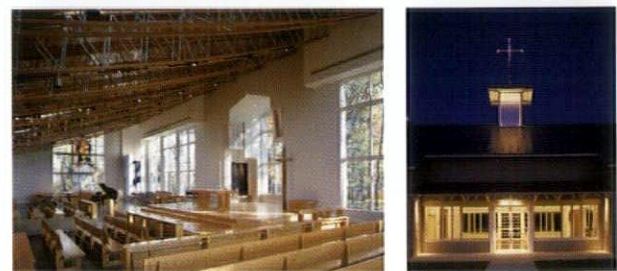
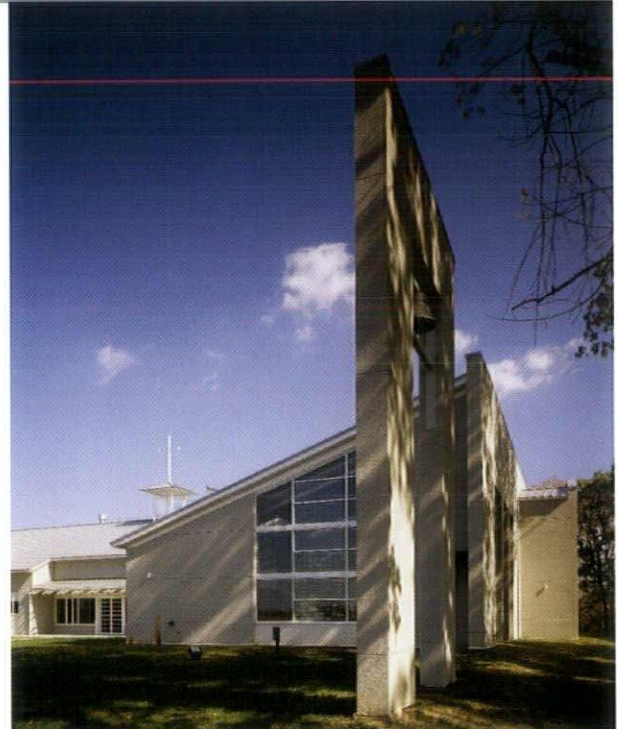

Photos by Prakash Patel



## Brookeville Woolen Mill Workers House

### LOCATION

Brookeville Maryland

### ARCHITECT

Miche Booz Architects

### CLIENT

Jack & Carol Bufton

### TEAM

Miche Booz, AIA  
Le Pham

### CONSULTANTS

Neubauer Consulting Engineers

Contractor: Oak Grove Resolution Co.

## Fresh Fields P Street

### LOCATION

Washington, DC

### ARCHITECT

Mushinsky Voelzke Associates/MV+A

### CLIENT

Fresh Fields

### DESIGN TEAM

James Voelzke, AIA  
Mark Wesselink, AIA  
Emmanuel Midingi, AIA  
Bob Voelker, John Lee, David Zimmerman

### CONSULTANTS

SK&A Engineers  
Clive Samuels and Associates

Contractor: L.F. Jennings

# AIA·PV Awards of Excellence

23



Photos by David Hartge



Photos by Dan Cunningham



## Metro Escalator Canopy

### LOCATION

Washington, DC

### ARCHITECT

Shorieh Talaat Architects

### CLIENT

Washington Area Metro Authority

### DESIGN TEAM

Shorieh Tallat, AIA

Adriana Magalini, International Associate AIA

## Woodland Drive Residence

### LOCATION

Washington, DC

### ARCHITECT

Studio 27 Architecture PLLC

### CLIENT

Lynn Anderson and Gary Pettitt

### DESIGN TEAM

John K. Burke, AIA

R. Todd Ray, AIA

Raymond Curtis

### CONSULTANTS

Structural: Ehlart Bryan

MEP: Metropolitan Engineering

Contractor: Kingston Construction

24

## AIA·PV Awards of Excellence

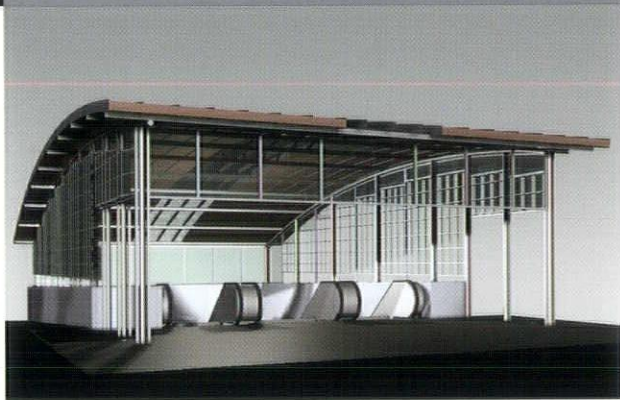

Photos by Ken Wyner, John Babineau, & John Burke



## Capital View Bungalows

LOCATION  
Kensington, Maryland

ARCHITECT  
GTM Architects, Inc.

DESIGN TEAM  
Principal-In-Charge: George T. Myers, AIA

CONSULTANTS  
Structural: Radwan Associates, Inc.  
Civil: Witmer Associates

Contractor: Joseph Alfandre, Design Homes

## Madison/Cosmos/Tayloe Complex

LOCATION  
Washington, DC

ARCHITECT  
Einhorn Yaffee Prescott

CLIENT  
General Services Administration

TEAM  
Einhorn Yaffee Prescott, Architecture & Engineering, P.C.

CONSULTANTS  
Oak Grove Design  
Margot Wilson, Interior Design  
FDE Structural

25

## AIA·PV Awards of Excellence

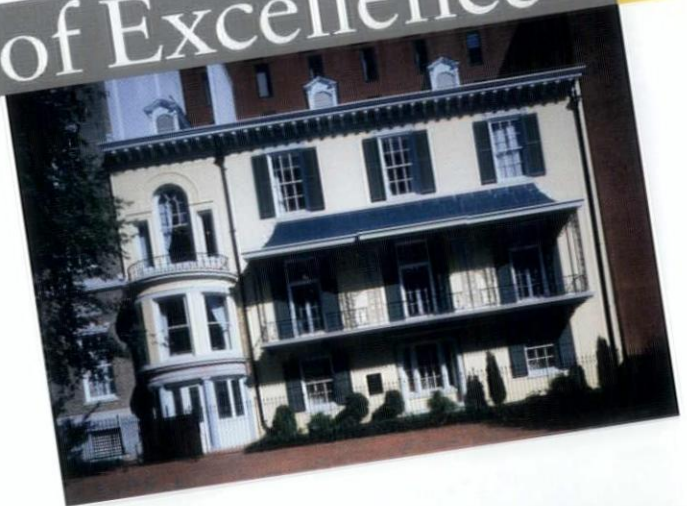
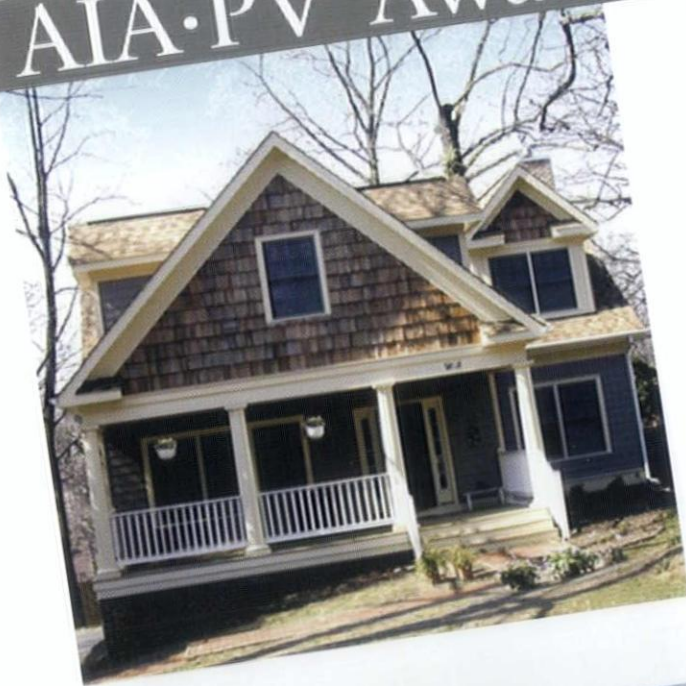

Photos by Joe Romeo Photography

Photos by GTM Architects, Inc.



## Ward Studio

### LOCATION

Chevy Chase, Maryland

### ARCHITECT

Suzane Reatig Architecture

### CLIENT

Ira & Marcia Wagner

### DESIGN TEAM

Suzane Reatig, FAIA

### CONSULTANTS

Structural: MGW Consulting.

Contractor: Vima Craft

## Studio: Michael Belisle Design

### LOCATION

Bethesda, Maryland

### ARCHITECT

Michael Belisle Design

### CLIENT

Michael Belisle Design

### DESIGN TEAM

Michael Belisle, AIA

### CONSULTANTS

Art: Elyse Harrison

Neon: Kraft Studio

Finishes: Peter Rublee Gallery

Contractor: Michael Belisle, AIA

26

# AIA·PV Awards of Excellence

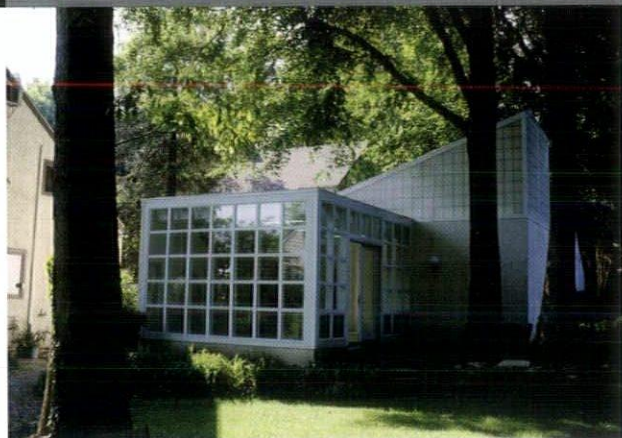

Photos by Robert Lautman



Photos by Hoachlander - Davis Photography



Creating and shaping environments is the essence of architecture. While space is intangible, the elements that create space come from the material world in which we live. As the pace of construction and population growth have increased, greater demands have been placed on the natural world and its resources to supply both the raw materials as well as the energy required to create the buildings we use and the homes we inhabit.

It has become increasingly evident that there are finite limits to the resources people have taken for granted. Architects must now understand not only the spatial and functional requirements of the buildings we design; we must also construct them in ways that utilize materials that are renewable and replaceable. Buildings must also be oriented optimally to take advantage of natural light while reducing energy requirements to heat, cool, and ventilate them. Additionally, interdisciplinary research in neurobiology and architecture is beginning to reveal connections between space and light and perception and well-being.

## Sustainable Communities

27

On a larger scale, the emergence of New Urbanism and the creation of new towns and transit-oriented developments are emulating the classic city shaping of the past. Homes that require less land, share public green space and communities that allow people to walk to school, work, and shopping are reducing the need for fossil fuels while reintroducing the feeling of close-knit neighborhoods.

In many ways we are at the beginning of a revolution. We are simultaneously rediscovering the wisdom that guided the way buildings and cities were created before the advent of industrial society as well as possessing the technology and scientific understanding to profoundly affect the physical world. All of these developments have made the practice of architecture increasingly challenging and complex.

It is the goal of the Potomac Valley Chapter of the American Institute of Architects to support and encourage our members to practice and implement Sustainable Design in all its facets and ramifications. This will be accomplished through a structured program of lectures and seminars, as well as recognizing and awarding architecture that reflects design which best incorporates sustainable principles, materials, and techniques. We know that the way we shape our buildings and communities will shape our future.

Richard S. Rosen, AIA





# This new hardwood matures a lot faster than you did.



It's Lyptus®. Even though this new hardwood matures in about 15 years instead of the 70 or 80 years of other premium hardwoods, Lyptus® is stronger than genuine mahogany. It also machines beautifully, welcomes a variety of finishes and gives you significantly better yield. Since it's grown in managed forests, you get consistent quality and supply—at a pleasantly predictable price. Lyptus® is available in plywood and a variety of sawn lumber grades that are perfect for cabinets, millwork, fixtures and furniture. To find out more, call 877-235-6873.

©2004 Weyerhaeuser. Lyptus® is manufactured by and a registered trademark of Aracruz Wood Products.

## Lyptus®

Distributed by Weyerhaeuser  
[weyerhaeuser.com/lyptus](http://weyerhaeuser.com/lyptus)



# VINCI



## STONE PRODUCTS, INC.



Castles made of Sand don't stand the test of time...

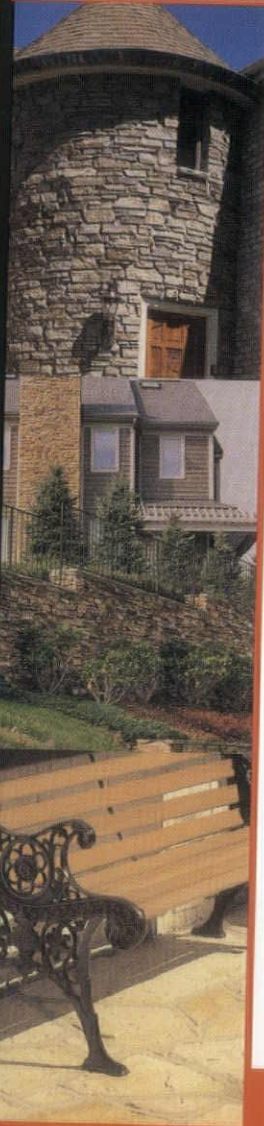

Let Vinci Stone Products  
help you with your  
specific natural stone needs.

We specialize in:

- Marble and Granite Kitchen Counters
- Patios
- Fireplaces
- Landscaping

All of your other natural stone related  
needs!

*"Since 1958...the stone people"*



Vinci Stone Products  
798 Marriottsville Road      Marriottsville, MD 21104  
M-F 7:30-4:00      SAT 7:30-2:00



# NO LIMITS

... OVER 300 STYLES TO CHOOSE FROM



*And Still The Shortest Lead  
Time In The Industry.*

*Interior & Exterior MDF Doors • Wood Doors • French  
Doors • Custom Doors • Louver Doors • TruCLAD™  
Metal Doors • Arch & Radius Tops • Bifolds • Shutters  
• Transoms • Curved Doors • Historical Matches • True  
Stile & Rail Construction*

**TRUSTILE®  
DOORS INC**

*Providing Quality Interior & Exterior Products*

E-mail us at [info@trustile.com](mailto:info@trustile.com)

[www.trustile.com](http://www.trustile.com)



# BARRINGTON®

Fiberglass Entry Doors

*Behold the Barrington® Fiberglass Door Collection from Masonite, defining a new level of luxury in fiberglass entry systems.*

- **HIGH-PERFORMANCE FIBERGLASS & HARDWOOD DOOR BEAUTY**  
Specially engineered fiberglass door facings provide maximum protection and durability. The surface of a Barrington® door produces an authentic wood door appearance by utilizing Masonite's new, variable depth, wood-grain texture that finishes easily and beautifully. Barrington will not dent and resists splitting, cracking and warping.
- **CUSTOM GLASS FRAMES & ARCHITECTURALLY CORRECT ALIGNMENT**  
Glazing frames have been specifically designed to match the panel moulding in both profile design and width. All raised moulding profiles align vertically on the surface of the door to avoid overlapping onto the surface of the stile.
- **RAISED MOULDING**  
Distinct raised moulding is standard on all Barrington doors – reminiscent of hand-crafted hardwood doors.
- **PROPRIETARY DECORATIVE GLASS DESIGNS**  
Barrington features a stunning, proprietary collection of Specialty™ decorative glass. Unlike typical fiberglass doors with glass inserts, Barrington doors are factory-glazed with custom-sized inserts to yield wider glass and narrower stiles & rails – similar to authentic hardwood doors.

*Distributed by Bridgewater Wholesalers, Inc.*



*"Two locations to serve your millwork needs"*

210 Industrial Parkway  
Branchburg, NJ 08876  
(800) 242-7207

299 Mulberry Drive  
Mechanicsburg, PA 17055  
(866) 717-7660

3000 Transport Street  
Richmond, VA 23234  
(866) 294-7979

Visit our website at: [www.bwimillwork.com](http://www.bwimillwork.com)



Barrington®

Masonite's new Barrington® Fiberglass Door Collection defines a new level of luxury in fiberglass entry systems.

Barrington's distinct raised moulding and outstanding wood-grain texture, reminiscent of hand-crafted hardwood doors, impart unbelievable warmth and elegance to any home. All Barrington doors are factory-glazed with a stunning, proprietary collection of Specialty™ decorative glass. By combining dramatic decorative glass with impressive raised moulding and detailed wood-grain texture, Masonite's Barrington Door Collection represents a new dimension of beauty in fiberglass entry systems.



Masonite and Barrington are registered trademarks of Masonite International Corporation.  
Specialty is a trademark of Specialty Building Products, Inc.



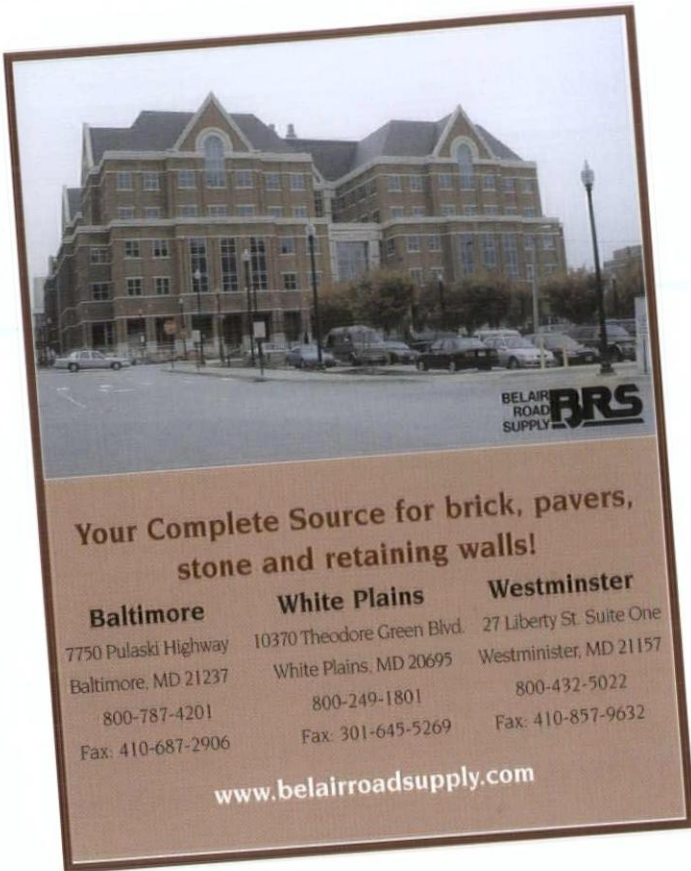

**BELAIR ROAD SUPPLY BRS**

**Your Complete Source for brick, pavers, stone and retaining walls!**

<b>Baltimore</b>	<b>White Plains</b>	<b>Westminster</b>
7750 Pulaski Highway Baltimore, MD 21237 800-787-4201 Fax: 410-687-2906	10370 Theodore Green Blvd. White Plains, MD 20695 800-249-1801 Fax: 301-645-5269	27 Liberty St. Suite One Westminster, MD 21157 800-432-5022 Fax: 410-857-9632

[www.belairroadsupply.com](http://www.belairroadsupply.com)

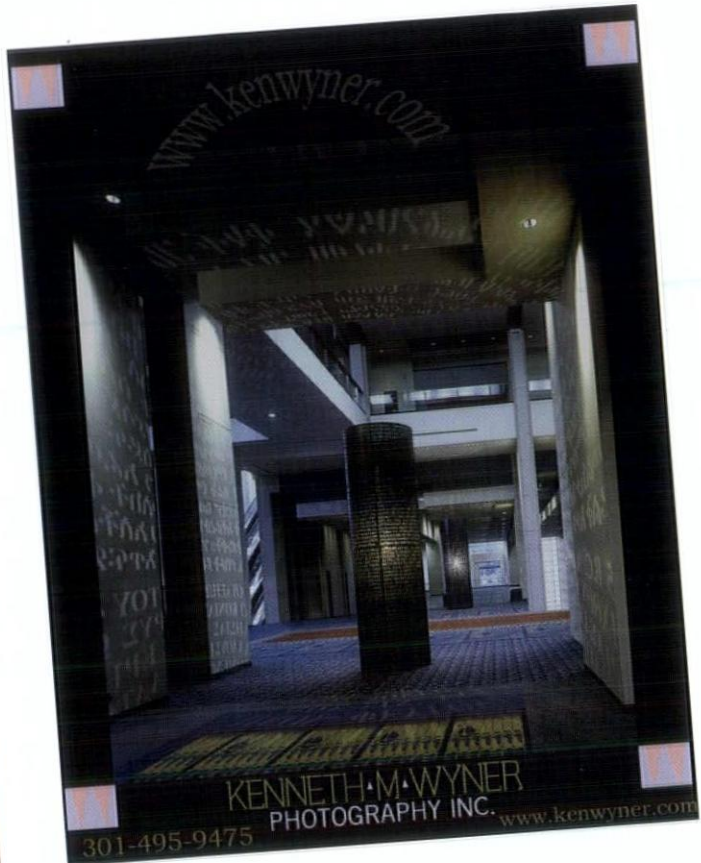

[www.kenwyner.com](http://www.kenwyner.com)

**KENNETH M. WYNER**  
PHOTOGRAPHY INC.

301-495-9475 [www.kenwyner.com](http://www.kenwyner.com)



**Sponsored by:**  
Washington Architectural Foundation  
AIA Washington Chapter  
AIA Northern Virginia Chapter  
AIA Potomac Valley Chapter

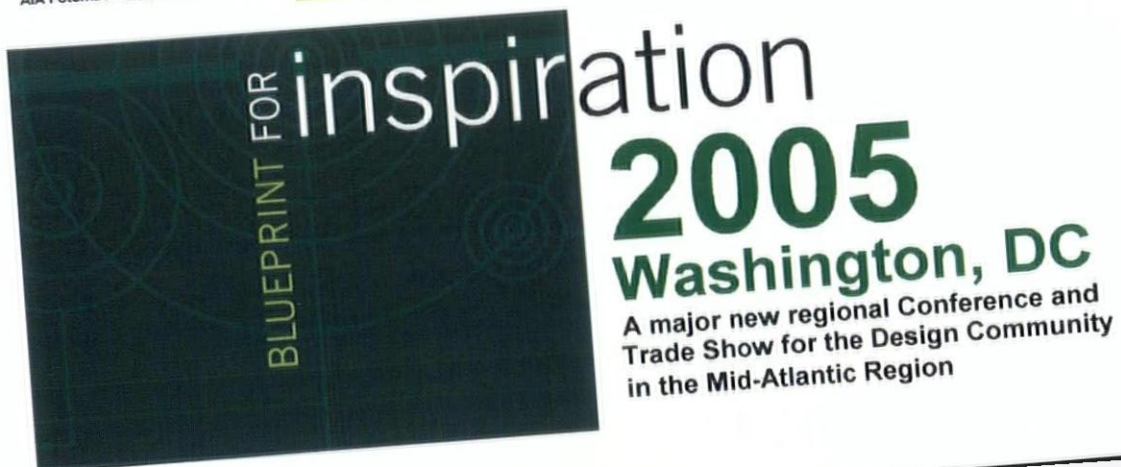

**inspiration**  
**2005**  
**Washington, DC**

A major new regional Conference and Trade Show for the Design Community in the Mid-Atlantic Region

**BLUEPRINT FOR**

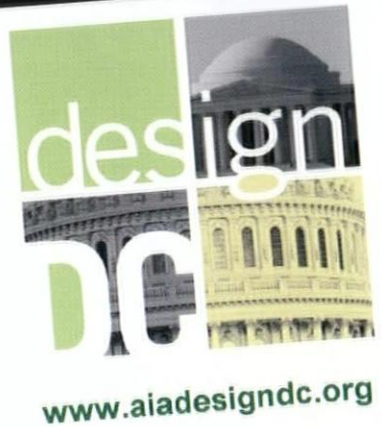

**design**  
**DC**

[www.aiadesigndc.org](http://www.aiadesigndc.org)



# Designer KITCHEN TOURS

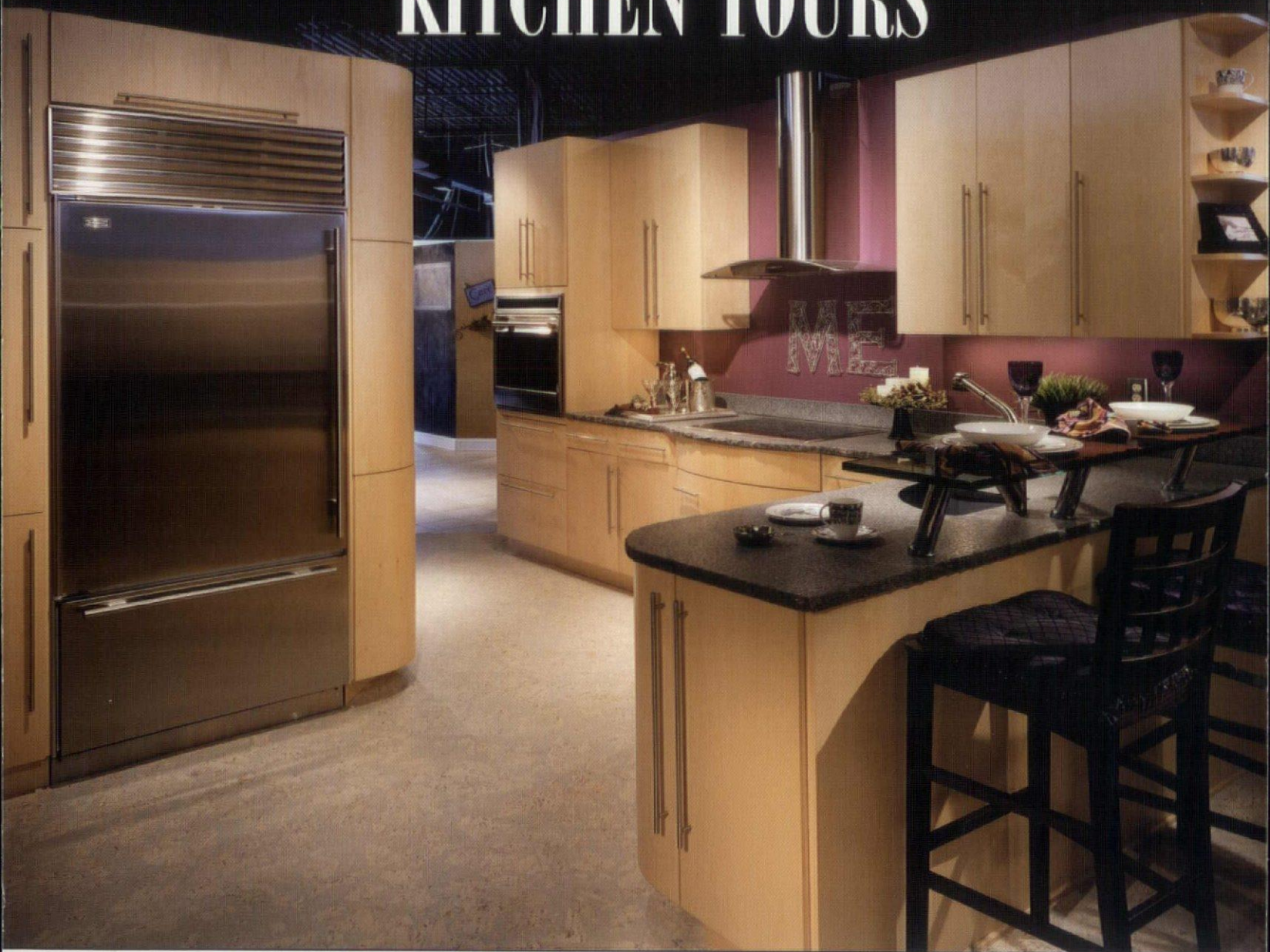

## 10 Gorgeous Kitchens Under One Roof

See the latest in kitchen design, innovation, and materials in our new showroom. Let us show you how our team approach to your kitchen project will lead to your total satisfaction. Whether you're building a new home or remodeling, let the experienced staff at Kleppinger Design Group bring your ideas to reality.



Kleppinger Design Group Inc.

2721-J Merrill Dr. in Merrifield up from Home Depot and Stanis Furniture  
Open 9-5 daily, weekends by appointment.  
703-208-2208  
[www.kleppingerdesign.com](http://www.kleppingerdesign.com)





# TO ARCHITECTS

## LOOKING FOR A MORE RELIABLE CONTRACTOR

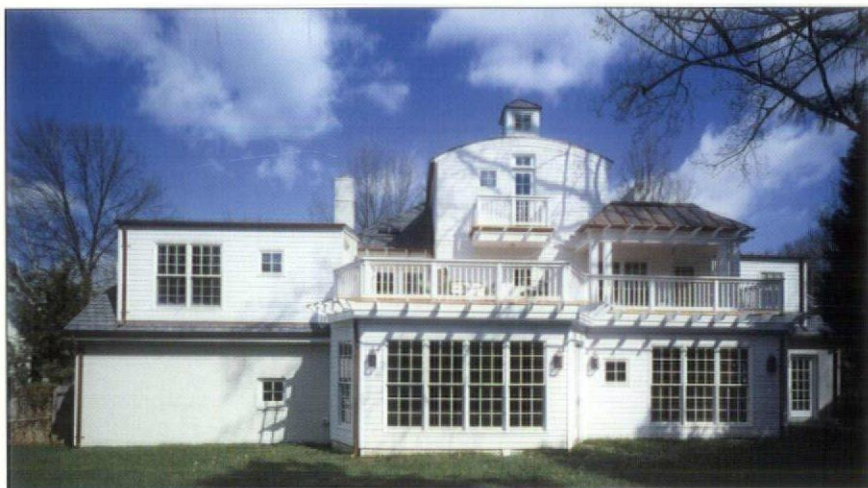

### DURING DESIGN

- We provide free cost consultations.
- We handle all permits, if requested.
- We are equally comfortable working from your specifications, or assisting you by compiling a full set of specifications.

### DURING ESTIMATING

- Our prices are competitive.
- Our estimators are trained to spotlight areas of potential specification conflict for clarification prior to issuing of estimates.

## *USE GREENWALD CASSELL GENERAL CONTRACTORS*

### DURING CONSTRUCTION

- As our hundreds of references will attest, we are prompt, efficient, high quality builders.
- We know how to work cooperatively with an architect.
- Our superintendents are trained to clarify discrepancies with the architect prior to proceeding when glitches slip by. We solve the problem quietly and cooperatively.
- Plans are scrupulously adhered to.
- We work comfortably with curves, complex rooflines, difficult slopes and tricky site conditions.
- We can either competitively bid your job, or work with you in a design/build relationship recovering your full fee out of the construction cost.

### COMPANY PROFILE

- CAPACITY: 8 crews currently in the field
- OPTIMAL JOB SIZE: \$250,000 to 3 million
- AVERAGE JOB SIZE 2003: \$411,000
- TOTAL CONSTRUCTION VOLUME 2003: 7.9 million
- RANGE OF OPERATIONS: NW Washington, Chevy Chase, Bethesda, Potomac, Mclean, Great Falls, Arlington, Fairfax, Alexandria, Vienna, Falls Church
- AVAILABILITY: Call us. We want to build your project.

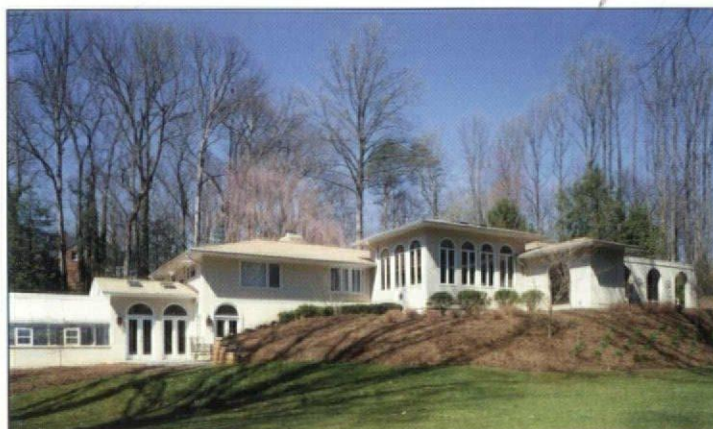
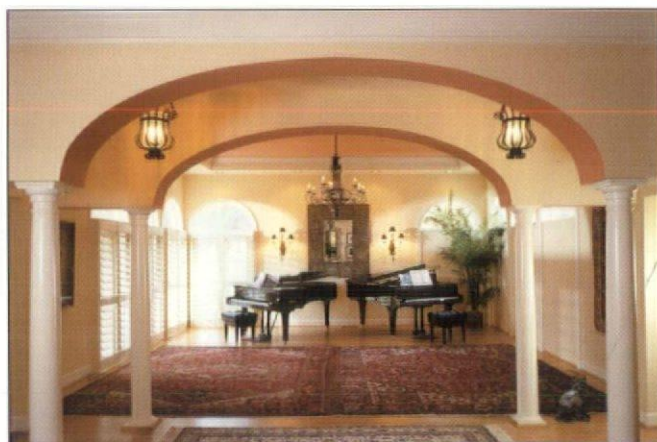

Pages of references available on request, call Dave Weaver, General Manager

### **Greenwald Cassell General Contractors**

1443 Emerson Avenue in Mclean, Virginia 22101 Telephone 703-734-9164 [info@greenwaldcassell.com](mailto:info@greenwaldcassell.com)