

OCEAN ARCHITECTURE

HAND TAILORED TO FIT *EXPOSED AGGREGATE* REQUIREMENTS

- COLOR A wide range of colors available from eight Carolina plants and other locations
- CRUSHED or naturally rounded material
- HAND-PICKED To eliminate foreign material
- SIZED for specific applications—graded in 1/8" increments
- STOCK-PILED in large storage areas to insure color continuity and uniformity
- PACKED in 100# bags or bulk loaded

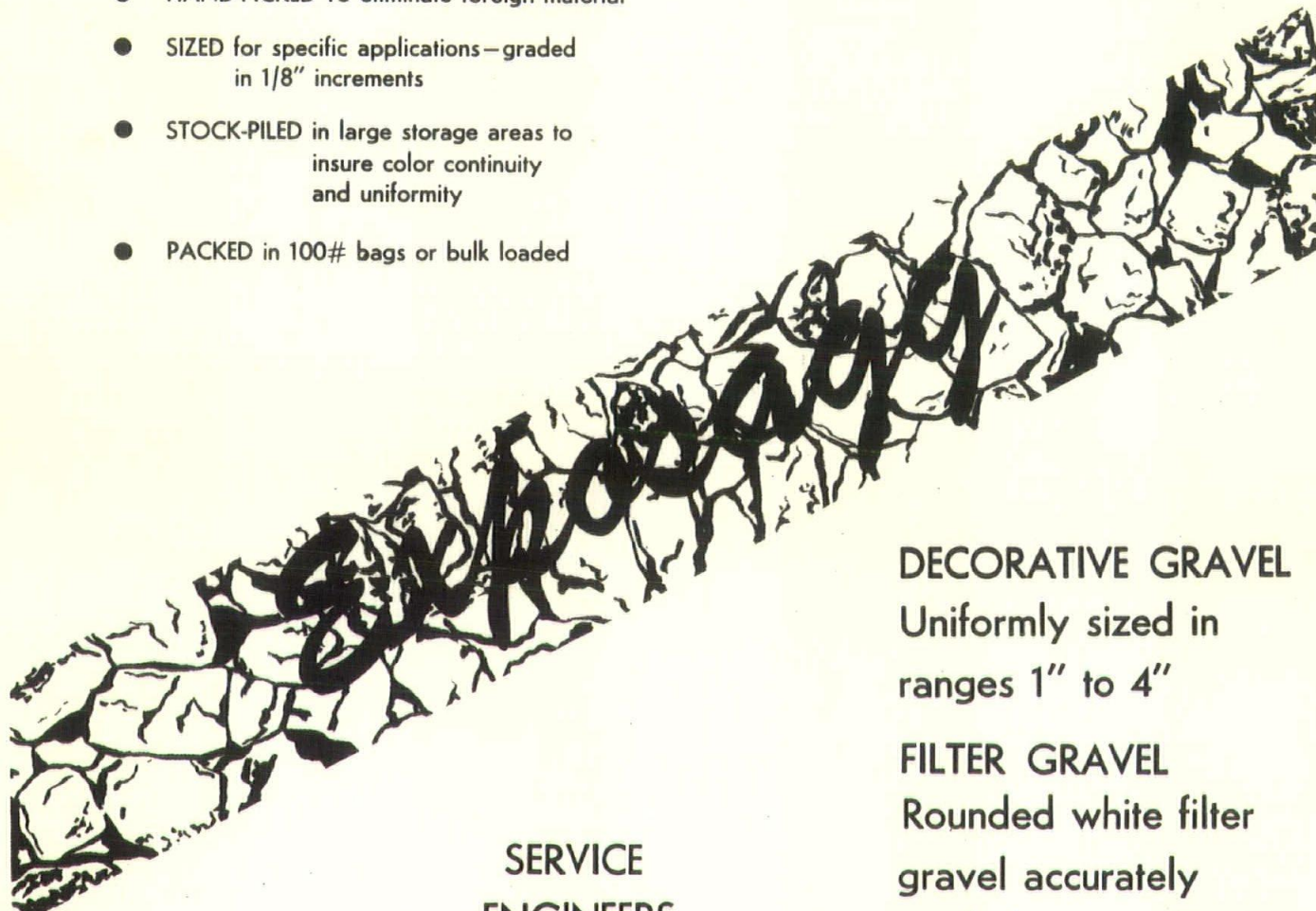

SERVICE
ENGINEERS
AVAILABLE

DECORATIVE GRAVEL
Uniformly sized in
ranges 1" to 4"

FILTER GRAVEL
Rounded white filter
gravel accurately
graded to specifications

BECKER COUNTY SAND & GRAVEL CO. SPECIALTY PRODUCTS DIVISION

OFFICE: CHERAW, S. C.

BOX 848 TEL: 537-7883

PLANT: BENNETTSVILLE, S. C.

BOX 596 TEL: 479-2431

LARGEST GRAVEL PRODUCERS IN THE SOUTHEAST

GRANWOOD FLOORING



HERE TO STAY!

life of the floor. And the life expectancy of Granwood floors far exceeds that of other floors. Because Granwood floors combine the best qualities of wood and tile, without the limitations of either. And year-to-year upkeep of a Granwood floor costs you less.

Yes, this Granwood floor is here to stay. Not just the floor, but the playing lines as well . . . inlaid, to last the life of the floor. And the life expectancy of Granwood floors far exceeds that of other floors. Because Granwood floors combine the best qualities of wood and tile, without the limitations of either. And year-to-year upkeep of a Granwood floor costs you less.

For all the facts on Granwood, the ideal floor for combination gyms and multi-purpose rooms, call:

Authorized Contractor:

NIGGEL BROTHERS, INC.

2812 Industrial Drive

Columbia, South Carolina

AL 4-5136

GRANWOOD . . . the gym floor — on grade or below grade — that is unconditionally guaranteed against cupping, buckling, and warping, regardless of climatic conditions.

American **Granwood** *Flooring Co.*

P. O. BOX 364 • CLINTON, S. C.

**T.R.
DRISCOLL
WORKS**

306 N. WALNUT STREET
LUMBERTON, NORTH CAROLINA

COVIL INSULATION COMPANY



129 River Street - CE 3-4576
Greenville, South Carolina

**Christman
& Parsons**

CONTRACTORS

585-4264

35 Years Experience
 ✓ COMMERCIAL
 ✓ INDUSTRIAL
 ✓ RESIDENTIAL
 Free Estimates



170 Reidville Rd.

Spartanburg, S.C.

**TOWNE
PAVING CO.**

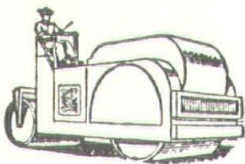

PAVING

WE BUILD STREETS

Driveways, Parking Lots, Etc.
Asphalt — Stone — Sand
and Clay Base

Tractors, Graders, Rollers
Dump Trucks, etc.

Red Hill 347-3555

Myrtle Beach Hwy.
Myrtle Beach — 448-7501

**EASLEY
LUMBER
COMPANY**

Lumber and Building Materials
309 E. MAIN PH: UL 9-6321
EASLEY, SOUTH CAROLINA

**ARNET
LEWIS**

BUILDING CONTRACTOR

HWY. 17 OCEAN DRIVE BEACH, S. C.

COMMERCIAL — RESIDENTIAL
REMODELING — FREE ESTIMATES
2-WAY RADIO FOR FASTER SERVICE



Dial 272-6429

For beauty and permanence . . .

BORDEN
FACE BRICK
BUILDING BRICK
STRUCTURAL TILE
DRAIN TILE



GOLDSBORO
RE 4-3771

SANFORD

DURHAM

HOME LOANS

5 1/4 %

FHA and VA loans
15, 20, 25 and 30
Year Terms

THE COMMERCIAL BANK

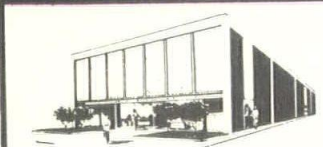

&
TRUST COMPANY
OF
SOUTH CAROLINA

COLUMBIA, S. C.

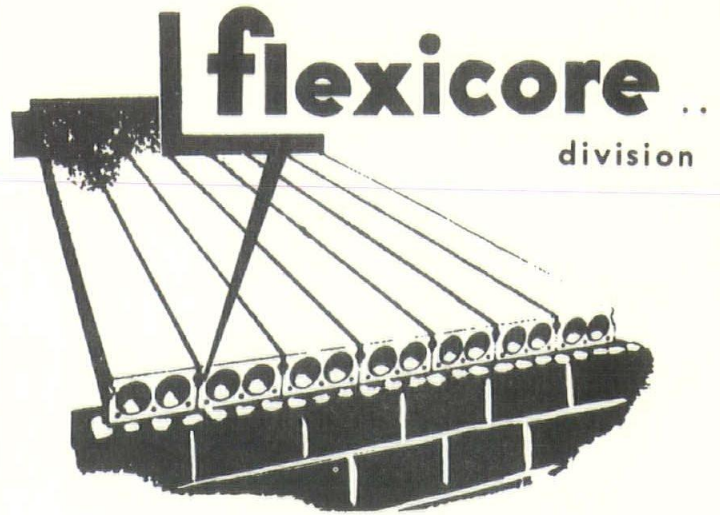

W. R. BONSAI COMPANY, INC

Lilesville, N.C.

Lilesville 3661

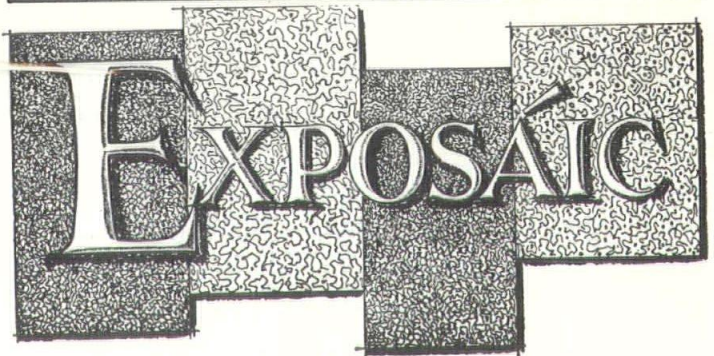

**Exposed Aggregate
Panels**

Made To Your Specifications With
Many Colors & Textures

To Choose From

Telephone PA 5-2331



DIXIE CONCRETE
PRODUCTS, INC.

3300 N. Liberty St.

Winston-Salem, N. C.

ARCHITECTURAL NOTES

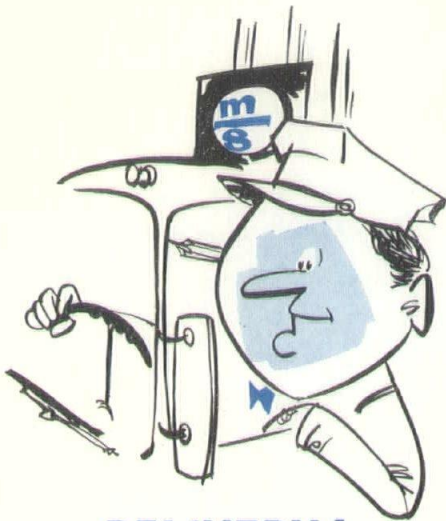

DELIVERY!

An order for ceramic tile placed with Mid-State is at your job site within hours. Our own fleet of trucks stand ready to depart from the Lexington, North Carolina plant or convenient Charlotte warehouse. You can count on a fast dependable service, all at a savings, too! To learn how you can benefit, write or call today!

mid-state
tile co.

BOX 627 • LEXINGTON, N. C. • CH 6-5915



The cover photograph is of the ocean view from the Hilton Head Resort House by John Wade A.I.A. described in more detail in this issue.

Cool Man, Cool

WHOLE HOUSE AIR CONDITIONING

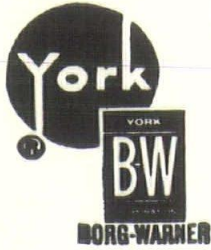

This summer, and every summer, you can keep the whole family cool and comfortable with a low-cost York Whole House Air Conditioner! You just dial the temperature you prefer, and a thermostatic control maintains it automatically. Exclusive Cooling Maze Coil removes 30% more humidity. Available in high-efficiency single or twin cooling system models!

TEMP-RITE

DISTRIBUTING COMPANY, INC.

AIR-CONDITIONING AND HEATING WHOLESALERS

6216 Shakespeare Road - Columbia, S. C. - SUNset 2-2082

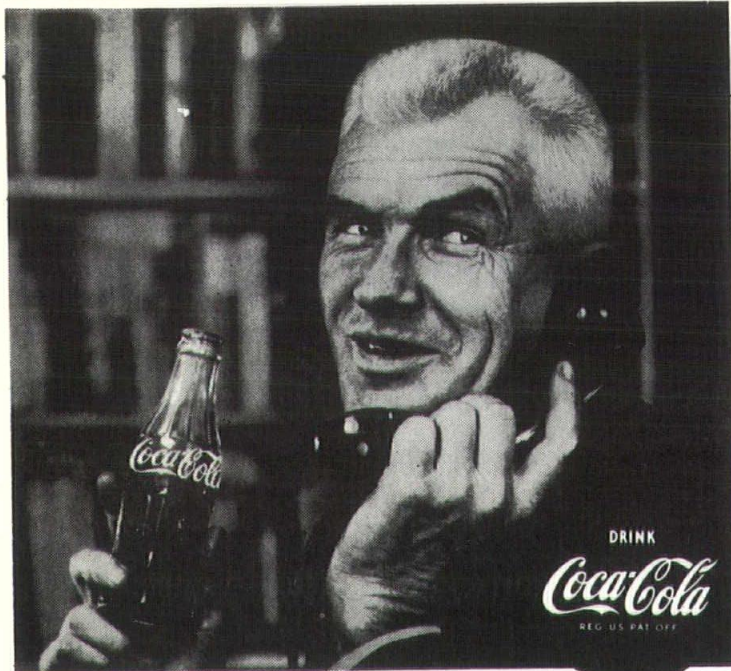

DRINK
Coca-Cola
REG. U.S. PAT. OFF.

**BE REALLY REFRESHED!
.... PAUSE FOR COKE!**

BOTTLED UNDER AUTHORITY OF THE COCA-COLA COMPANY BY
SOUTH CAROLINA COCA-COLA BOTTLERS' ASSOCIATION

If its brick  you want, there's a *Merry Brick* just right for your need. *Merry Brick and Tile* come in many sizes and textures.



And now, best of all, *Merry Brick's* engineered color control brings you all the newer pastel colors of brick . . . assuring you color uniformity in your present building, and ability and integrity to match later additions.

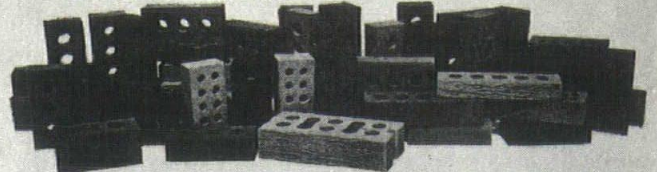

Color's economical, too, in the larger Roman, Norman, Norwegian, Six-Inch Norwegian, Utility, Economy, and Six-Inch Jumbo sizes which Merry offers in addition to modular and standard sizes.

Merry Brick's new Plant No. 3, solely for production of superior quality pastel brick, can deliver any quantity ON SCHEDULE. Merry, long famous for its red line of brick and tile, is proud to add this new facility to better serve the building industry promptly, efficiently, and economically.

Telephone or write for more information, or ask the Merry Brick sales representative who calls on you.

MERRY BRICK & TILE

415 Masonic Building

AUGUSTA, GEORGIA

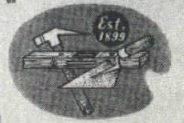

M. B. KAHN CONSTRUCTION COMPANY

General Contractors

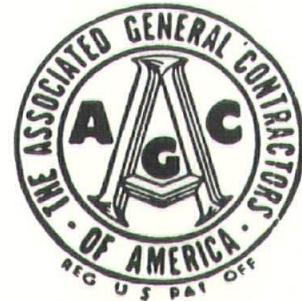

1311 Blossom Street

Columbia,
South Carolina

ARCHITECTURAL NEWS

ARCHIVES FOR ARCHITECTURAL DRAWINGS

Mr. Albert Simons, F.A.I.A. of Charleston, realizing that for a number of years his office has had a problem of what to do with drawings of historical buildings in South Carolina, has made arrangements with the Caroliniana Library of the University of South Carolina to receive these drawings as the nucleus of an archives of architectural drawings. He has presented the library with drawings that were in his possession, and through his efforts the South Carolina Chapter of the American Institute of Architects has appointed a committee to pass on all acquisitions that are offered. It is interesting to note in this connection that in North Carolina, architectural students at N. C. State have made, as a part of their studies, measured drawings of all of the historical buildings of importance to the state, to serve as a permanent record of their architectural heritage.

AGC NAMES NEW PRESIDENT

The Carolina Branch of the Associated General Contractors of America has elected Erwin L. Laxton of Charlotte as president at its forty-second annual convention at Boca Raton, Fla. Mr. Laxton is president and treasurer of Laxton Construction Company. He attended Charlotte city schools and graduated from the University

of North Carolina in 1935. He spent a number of years with the Grinnel Company and also Arnold Hoffman and Company, Inc. before joining Laxton Construction Co. in 1942.

HISTORICAL AMERICAN BUILDINGS SURVEY

In addition to the activities of the Architectural Archives, the Committee on Preservation of Historic Buildings of the SCAIA notes that reports have been prepared on ten buildings throughout the state to be included in the Historic American Buildings Survey for deposit in the Library of Congress, and twelve to fifteen additional reports are in preparation.

HISTORY FOR ARCHITECTS

A History of the South Carolina Chapter of the American Institute of Architects being compiled by Walter Petty AIA is to be published in the near future. It will trace the beginnings of the chapter in 1913 through fifty years of activity to 1963, the golden anniversary year.

AINSLEY HALL MANSION PRESERVATION ACTIVITIES

Realizing the importance of this building to the heritage of South Carolina, the SC Chapter of the AIA has voted to contribute \$1,000.00 to the Historic Columbia Foundation and to become one of the "Founders" of this drive.

••••

AIR CONDITIONING - HEATING - REFRIGERATION

CONTRACTORS

RESIDENTIAL

COMMERCIAL



HENDRIX - CURRY, INC.

332 E. Main - Ph: 582-0374 - Spartanburg, S. C.

Building Materials

BUILDING MATERIALS OF ALL KINDS

Bird
Roofing
Materials

ORANGEBURG

Free
Estimates

Builders Supply Company, Inc.

Dial JE 4-6603

410 Amelia, N. W.



OCEAN ARCHITECTURE

In recent years the accelerating development of the South Carolina ocean resort areas on the coast has been greeted with great enthusiasm throughout the South; for this Golden Strand has become an extremely popular resort area for summer and for winter. From North Carolina to Georgia, millions of dollars in development and expansion along this Golden Strand beach has come to life in the last few years. In addition to those well established resorts in the Myrtle Beach and Charleston areas, the jostling into life of Hilton Head Island in 1957 seems to have started a unique sea resort building atmosphere in which one additional million dollar land development has come into physical existence and two or three more are on the immediate horizon.

This issue of the **REVIEW OF ARCHITECTURE** presents a panorama of some of the architecture of these areas along the Golden Strand, including something of the historical coast areas that fortunately have not lost their uniqueness throughout the years; and act as a pleasing contrast to the bustling activity of the newer, more commercialized areas. Lack of space has made it necessary to omit some of the equally important architectural examples in this area.

Hilton Head was almost inaccessible until 1956 when a toll bridge was opened that linked

it to the mainland. The next year The Sea Pines Plantation Co. began development of a luxury hotel, a championship golf course, and homesites for both summer and year-around residents. Up the coast is Fripp Island now awaiting completion of a bridge to link it with Beaufort County. An elaborate development is planned for the island, including a motel, Yacht club an office building and a beach club plus a comprehensive and completely studied plan of growth for all of these facilities.

Another unique development in the Charleston area is Botany Bay Island, though not illustrated in this magazine, it has just been opened with complete marine facilities and an extensive development is planned which will include a golf course, yacht club, landing strip, and marina.

North of Pawley's Island itself, one of the very oldest ocean resorts in the South is the new million dollar development, Litchfield Beaches, with an elaborate motor hotel, beach club, and a handsome cooperative apartment complex that has just been completed.

Further north in the Myrtle Beach area, millions of dollars are being spent on new motels, restaurants, golf courses and clubs, which, added to the fabulous growth of the last twenty years or so, has made this area one of the major ocean resorts of the South.

SEA PINES PRO SHOP

Architects:

McGinty & Stanley



Architects: McGinty & Stanley, A. I. A.

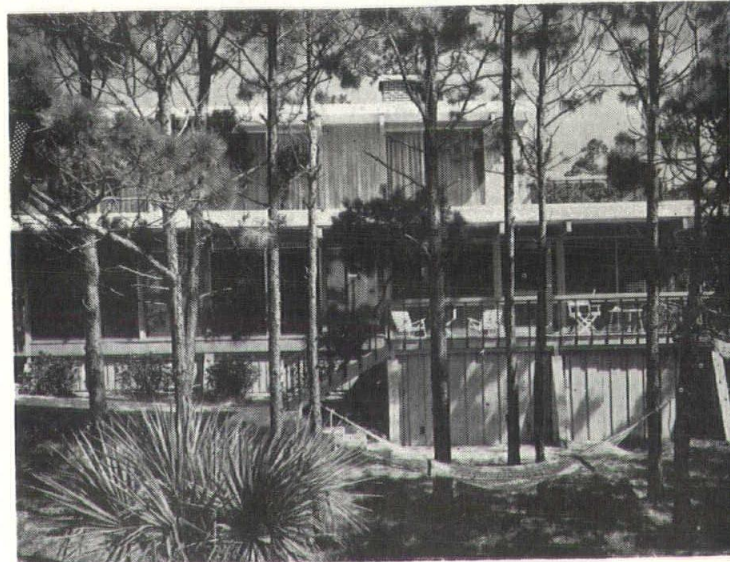
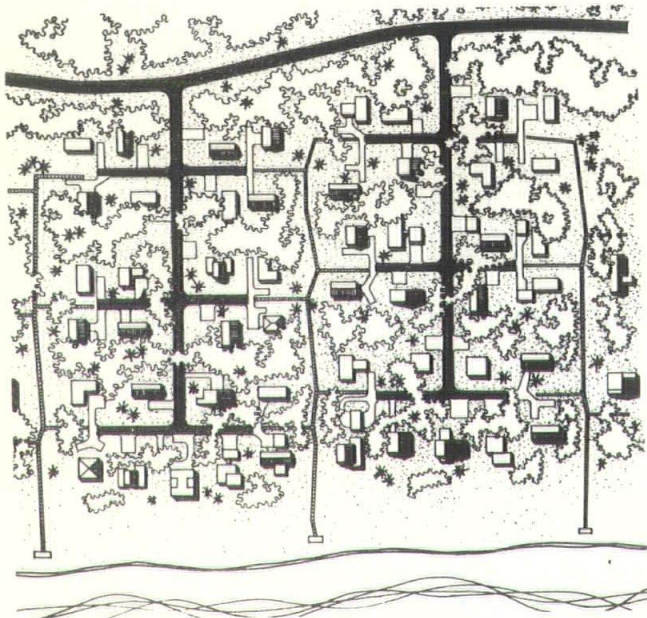

Architect: John Wade, A. I. A.

HILTON HEAD • HILTON HEAD • HILTON

At Sea Pines, all house designs must be approved by the company, and there is a strict set of restrictive covenants regulating the siting and maintaining of all property.

The cluster layout can put as many as six rows of lots on the "ocean side of the main road— compared with the single row

provided by most conventional land plans.

Sea Pines Plantations cluster plan was laid out with dead-end roads and branches leading in from the main road for car traffic, and 50'-wide walkways (with 4' board-walks) leading back from the beach to the last row of lots.



Architects: McGinty & Stanley, A.I.A.

HEAD • HILTON HEAD • HILTON HEAD

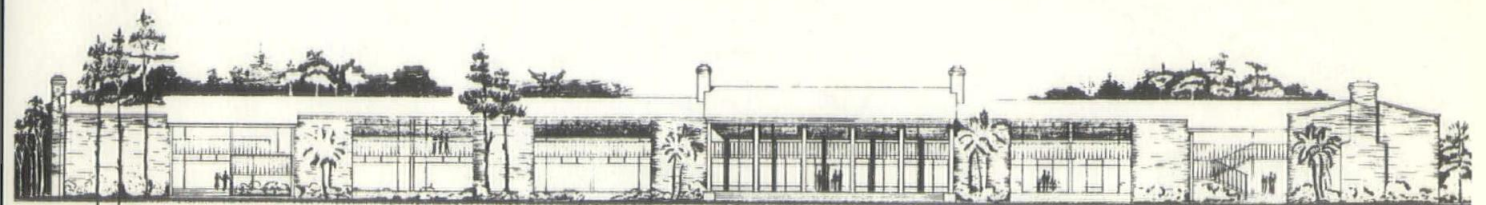

THE ADVENTURE INN - HILTON HEAD ISLAND, S.C.

Architects: Sanders, Crow, & McCoy, A.I.A.

PROPOSED OFFICE BUILDING

Architect
For Development
Reid Hearn, A. I. A.

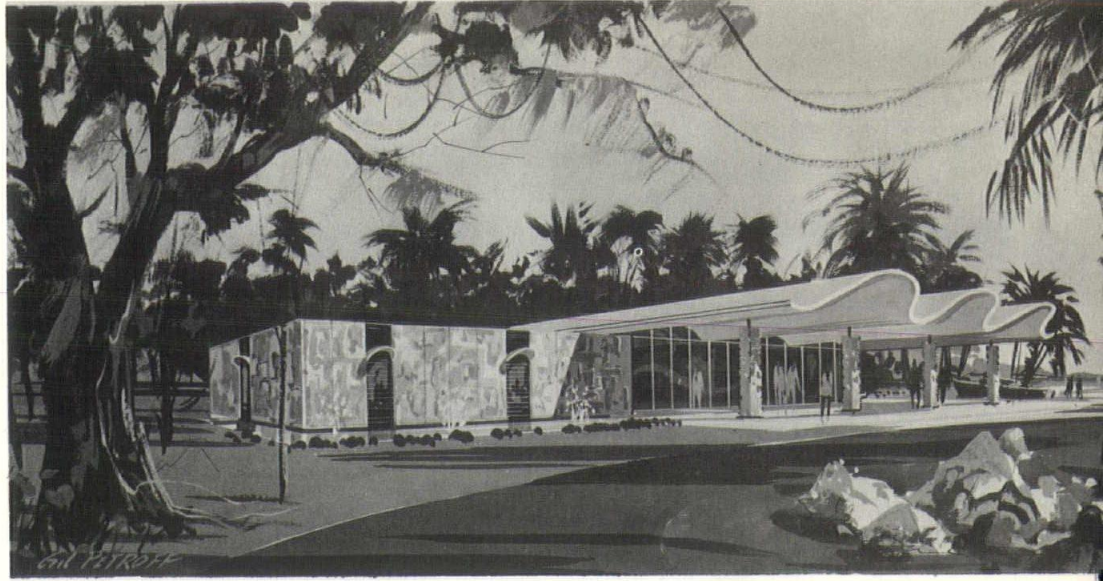

FRIPP ISLAND • FRIPP ISLAND

FRIPP ISLAND, S. C. FRIPP ISLAND, S. C. FRIPP ISLAND, S. C.

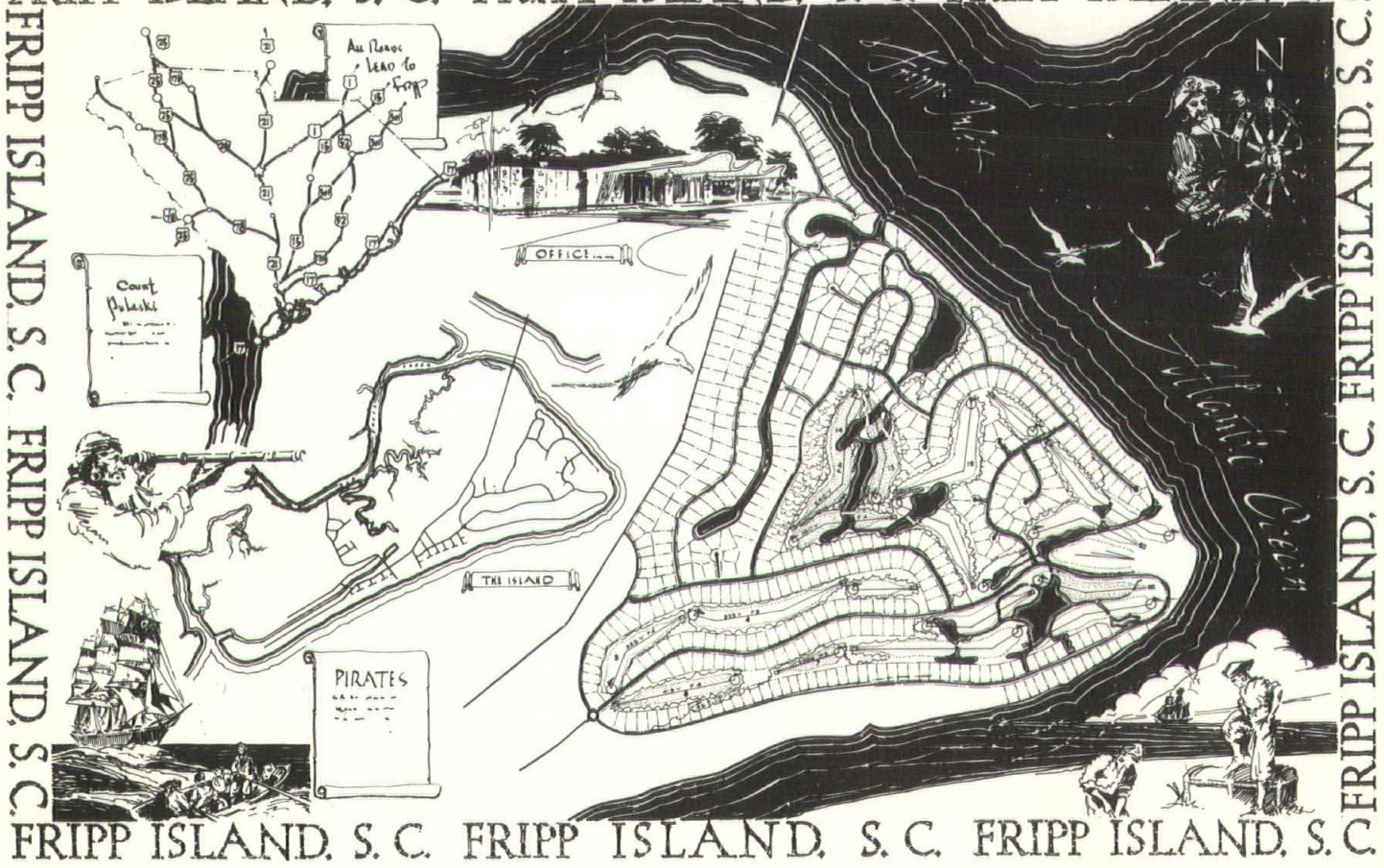

ST. PHILLIPS CHURCH, Charleston, S. C.

**Architect: Sir Christopher Wren (1631-1723)
London, England**

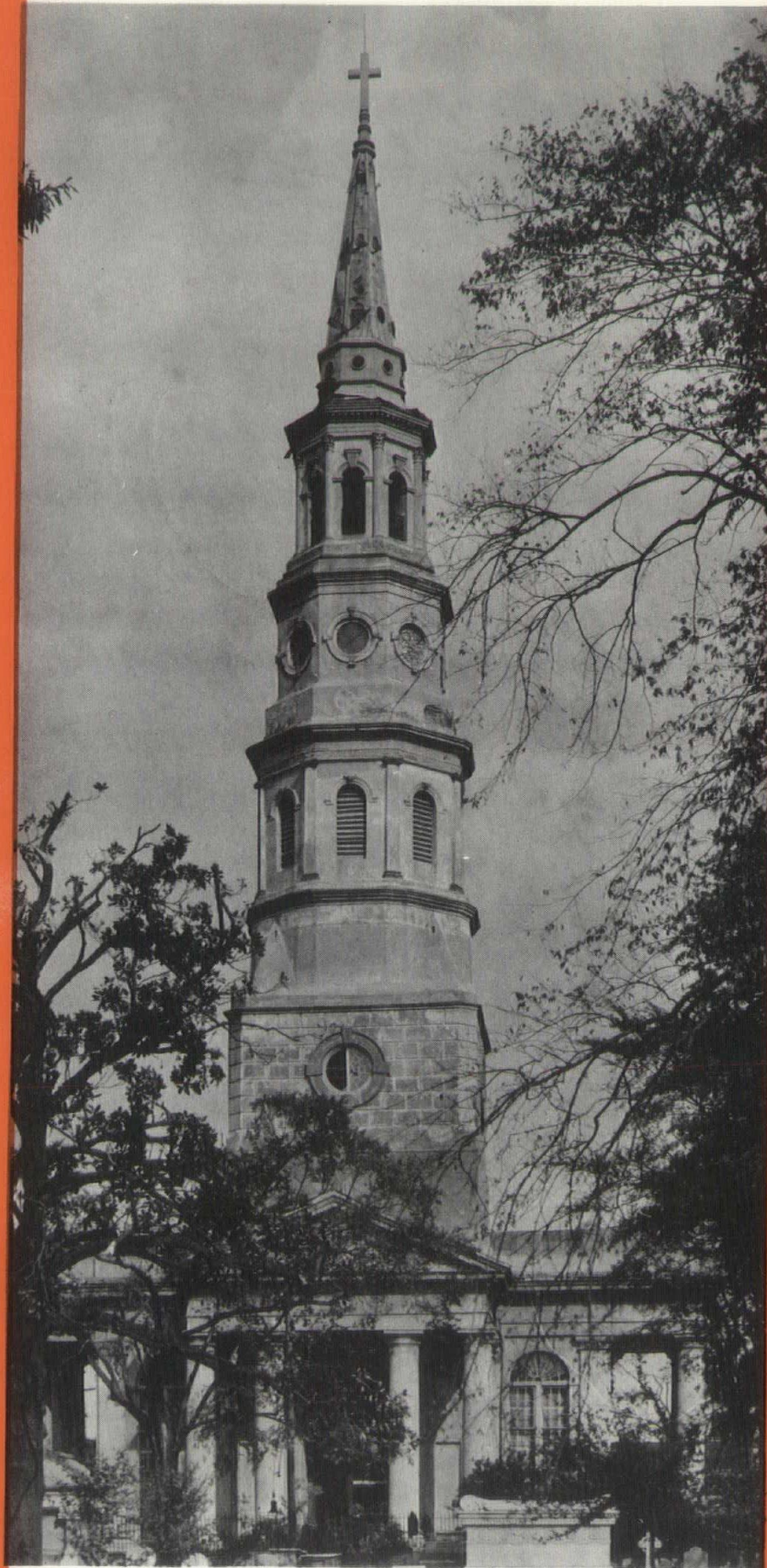

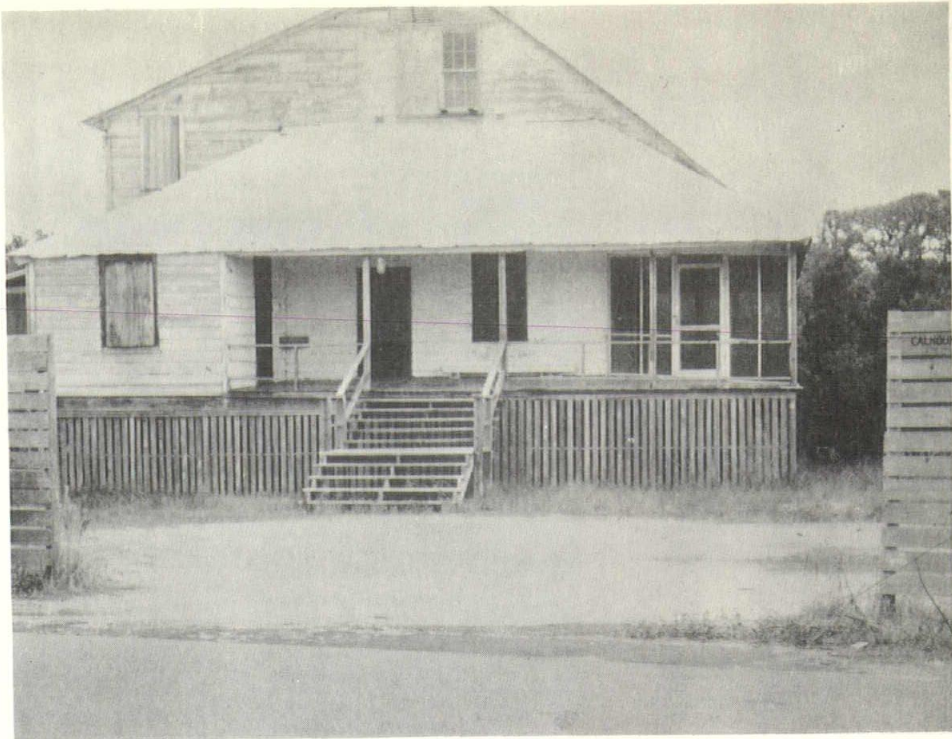

BEAUFORT COUNTY • PAWLEYS ISLAND



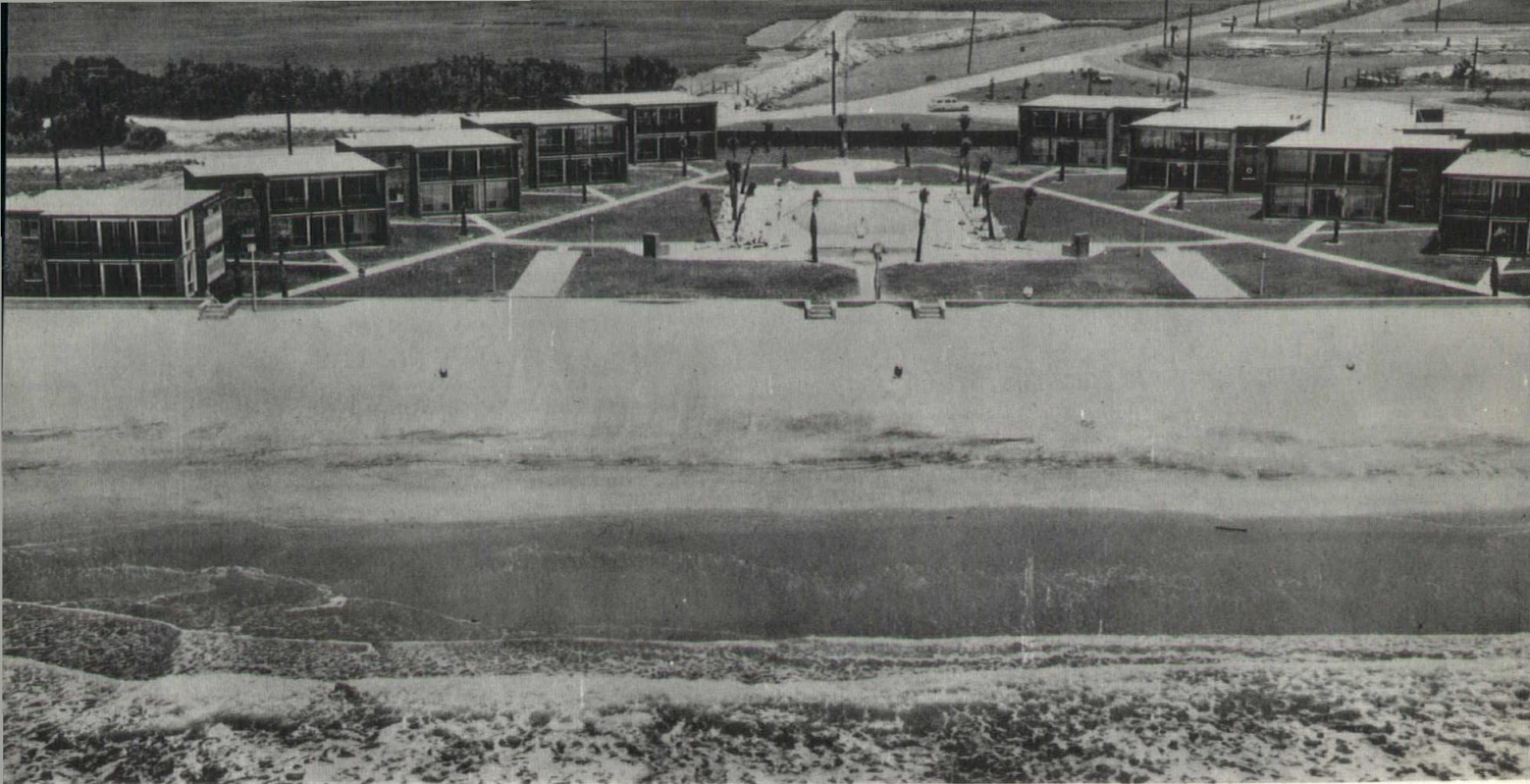

LITCHFIELD BEACH • LITCHFIELD BEACH

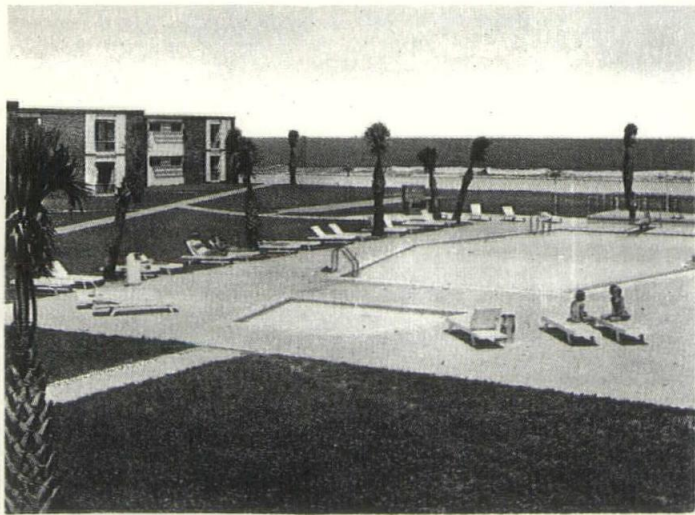

LITCHFIELD VILLAS
Architects:
Harold Riddle, A. I. A.
Donald Stacey, A. I. A.





EL RANCHO

Architect:
Harold J. Riddle, A.I.A.



MYRTLE BEACH • MYRTLE BEACH



THE CARAVELLE

Architect:
Harold Riddle, A.



THE JADE TREE MOTOR INN

Architect:
Harold Riddle, A. I. A.

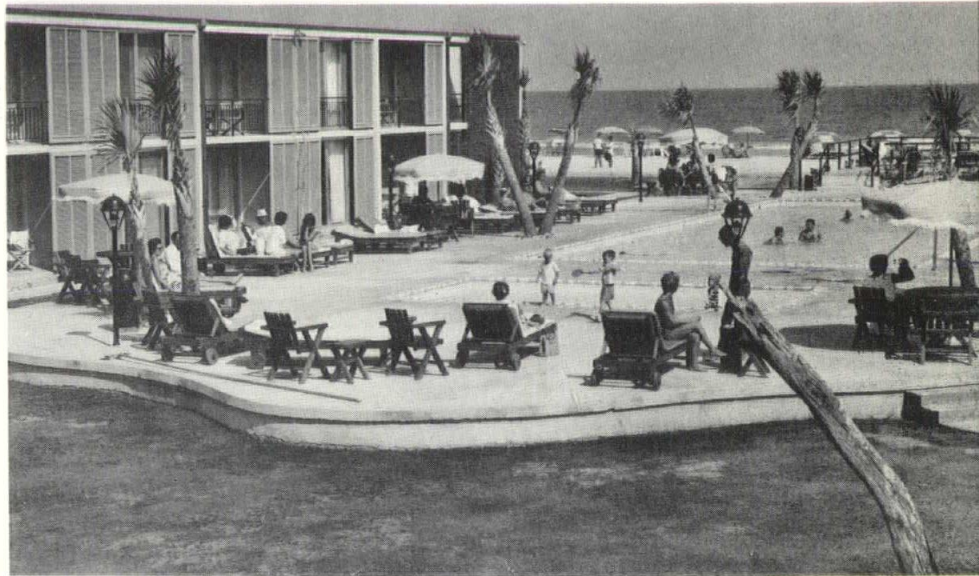

**THE
CARIBBEAN**

Architects:
Sanders,
Crow,
& McCoy

FISKE-CARTER Construction Co.

General



Contractor

55 Years of Construction Experience

PINE STREET EXT. MASONIC TEMPLE BLDG.
SPARTANBURG, S. C. GREENVILLE, S. C.

ELECTRIC CONTRACTOR

Residential
Commercial
Industrial

Established
in 1945



OUR PRICES ARE JUSTIFIED
BY THE QUALITY OF OUR
WORK AND MATERIALS

- Repairs
- New Installations
- Remodeling

FREE
DESIGN, LAYOUT
& ESTIMATES

DIAL
448-5147

Martin Bros.
ELECTRIC CO.

LICENSED & BONDED
Myrtle Beach, S. C. 635 Broadway Ext.

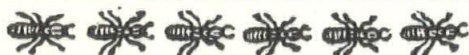

TERMITE CONTROL



having a
PEST?
PROBLEM?

... FOR COMPLETE PEST CONTROL SERVICE
GUARANTEED WORK and FREE ESTIMATES

DAY OR NIGHT
CALL COLLECT **585-3551**

STATEWIDE SERVICE

Southeastern
TERMITE & PEST CONTROL

L. L. Johnson, Owner & Operator
513 S. CHURCH SPARTANBURG, S. C.

7c BRICK

**SALISBURY
BRICK
CORPORATION**

DIAL **87-38961**

Summerville, S. C.



ARCHITECT'S OFFICE
J. Harold Riddle, A. I. A.

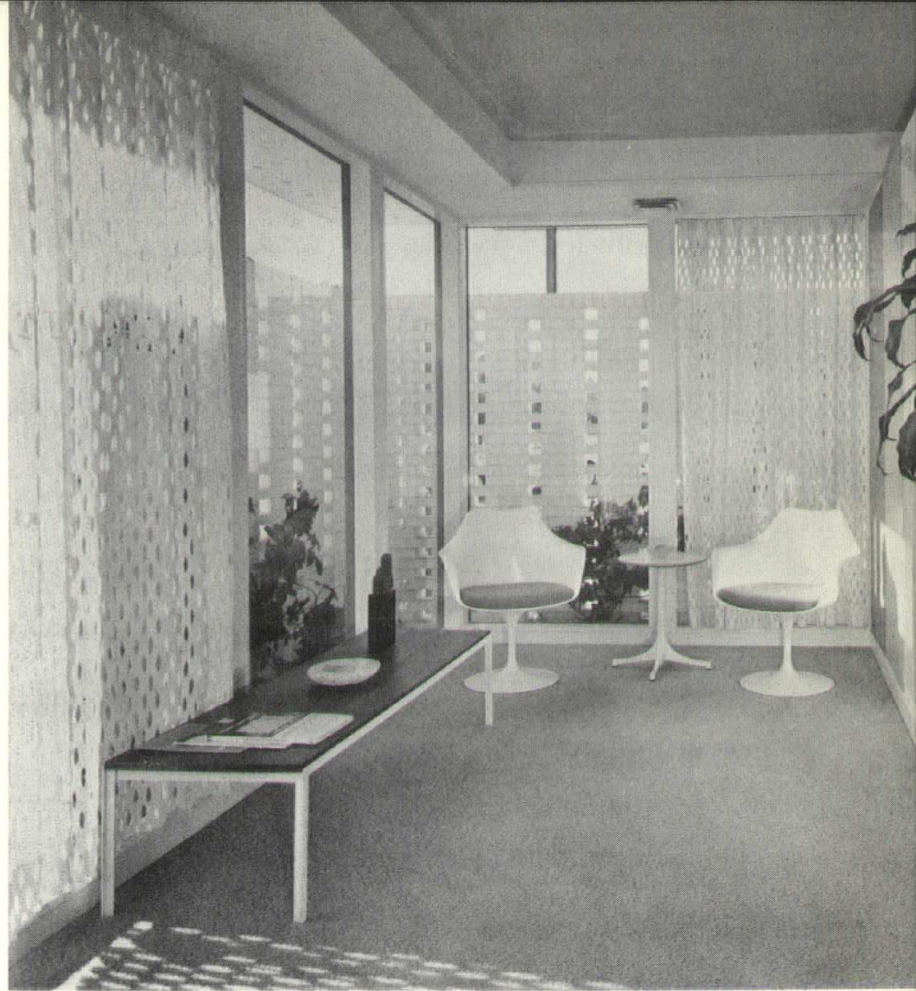

MYRTLE BEACH • MYRTLE BEACH

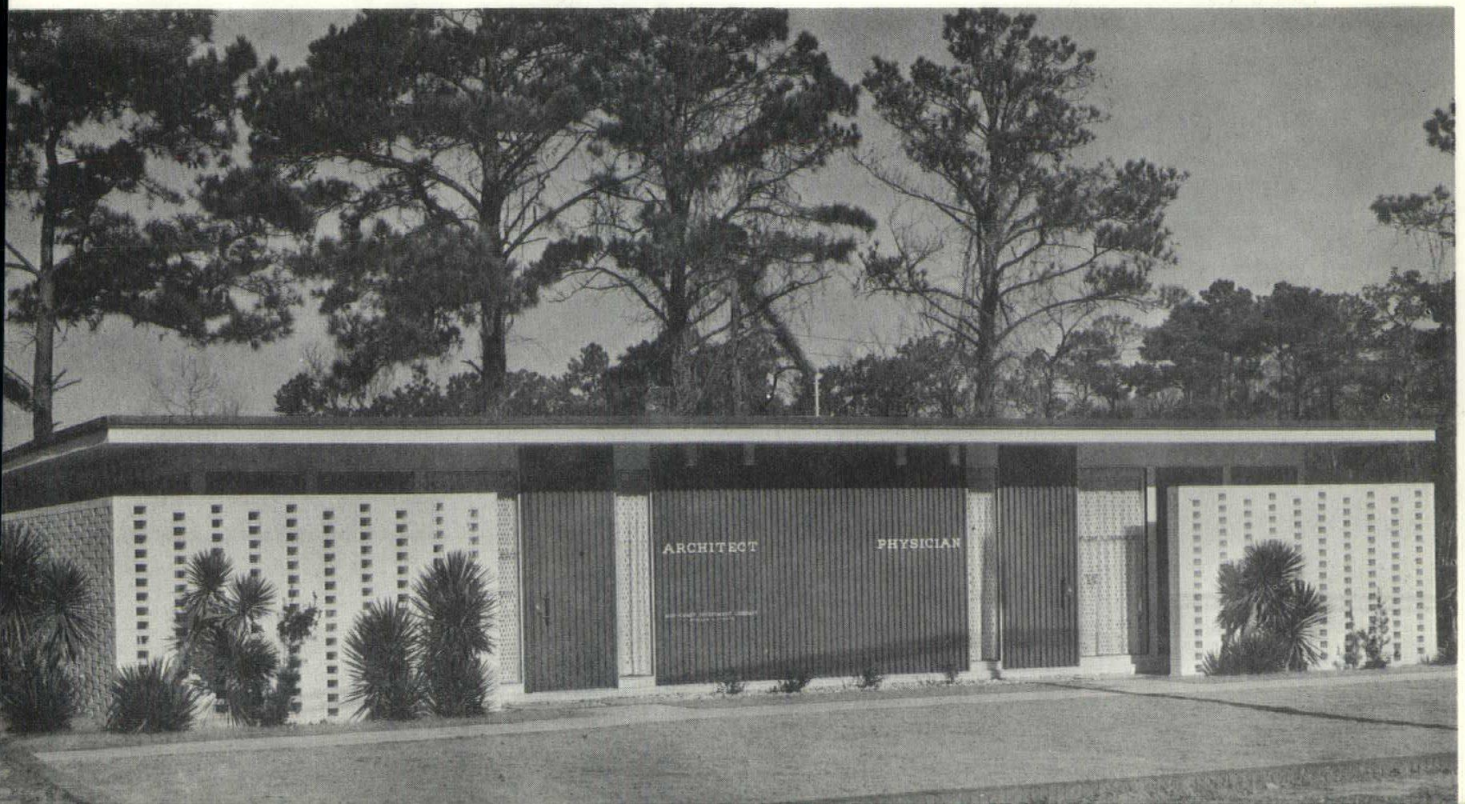

ROGER WILLIAMSON CO.

In quality refrigeration it's the know how that counts.

YEARS OF EXPERIENCE BACKED BY THOUSANDS OF
SATISFIED CUSTOMERS

Distributor - C. V. HILL QUALITY REFRIGERATION
YORK HEATING AND COOKING

COMMERCIAL AND RESIDENTIAL

COMPLETE LINE SUPER MARKET EQUIPMENT
REFRIGERATION CONTRACTING - ANY TIME

QUALITY REFRIGERATION

COLES CROSS ROADS

FLORENCE, S. C.

P. O. Box 1041

PHONES MO 2-1207 - MO 9-6164

SOUTHEASTERN CONCRETE PRODUCTS COMPANY



P. O. Box 247

MI 9-4125

Aiken, S. C.

P. O. Box 337

AL 4-6707

Cayce, S. C.

ALL TYPES
CONCRETE
MASONRY UNITS

- CONCRETE BLOCKS ● BRICK
- PIPE ● SAND ● STONE
- RANCH ROCK ● DRAIN TILE

Precast & Prestressed Products



PAINTS

METAL PRIMERS

MASONRY COATINGS

EPOXIES,

INTERIOR AND

EXTERIOR FINISHES

SEE OUR CATALOG IN SWEET'S
ARCHITECTURAL CATALOG FILE



or write for a copy

SOUTHERN COATINGS & CHEMICAL CO.

General Offices

Sumter, S. C.

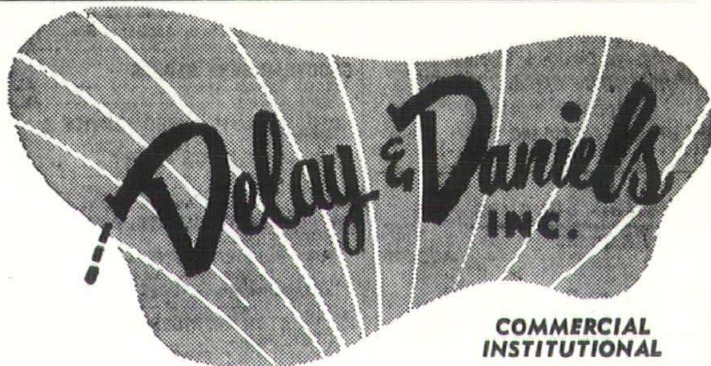

COMMERCIAL
INSTITUTIONAL



★ ENGINEERING CONSULTANT SERVICE
FOR KITCHEN DESIGNS & LAYOUTS

STAINLESS STEEL FABRICATORS

SCHOOLS - HOSPITALS
— INSTITUTIONS —



FOOD SERVICE EQUIPMENT & SUPPLIES

STAINLESS STEEL FLATWARE
GLASSWARE • OVENS • PANS
POTS • COFFEE URNS • CHINA
SCOTSMAN ICEMAKERS
RESTAURANT FURNITURE

Hotpoint

SWEDEN'S FREEZERS

TOASTMASTER

SU 7-6522

SUMTER HWY.



RESORT HOUSE



RESORT HOUSE HILTON HEAD ISLAND

Architect:

John Wade, A. I. A.

An extremely successful home, planned for year around living on the ocean front at Hilton Head, this house blends beautifully with the lush foliage and semi-tropical atmosphere of this island.

The house consists of two major levels; a main floor containing living-dining area, kitchen, and two bedrooms plus main entrance on a two-car garage, and an upper floor with master bedroom, a guest bedroom, and bath. All of the living and sleeping areas face directly onto the ocean. In addition, the ground floor contains a utility room and showers.

The exterior and interior finishes are of bleached cypress paneling and siding with deep stained structural posts and beams. The solid walls of the house,

perpendicular to the beach exposure, are themselves used as "membrane" supporting members that transfer their loads to the sloping posts that form the dominant shape of the house.

Except for the kitchen and bathrooms, all glass openings are full length sliding glass doors which face directly onto the ocean. The house was originally conceived as a summer residence for vacation used by the owners and for rental to summer vacationers; but during construction, the owners decided to move permanently to Hilton Head. Therefore, the cost for the house was budgeted more closely than it might have been for a year around residence. The cost was in the neighborhood of \$37,000.

••••

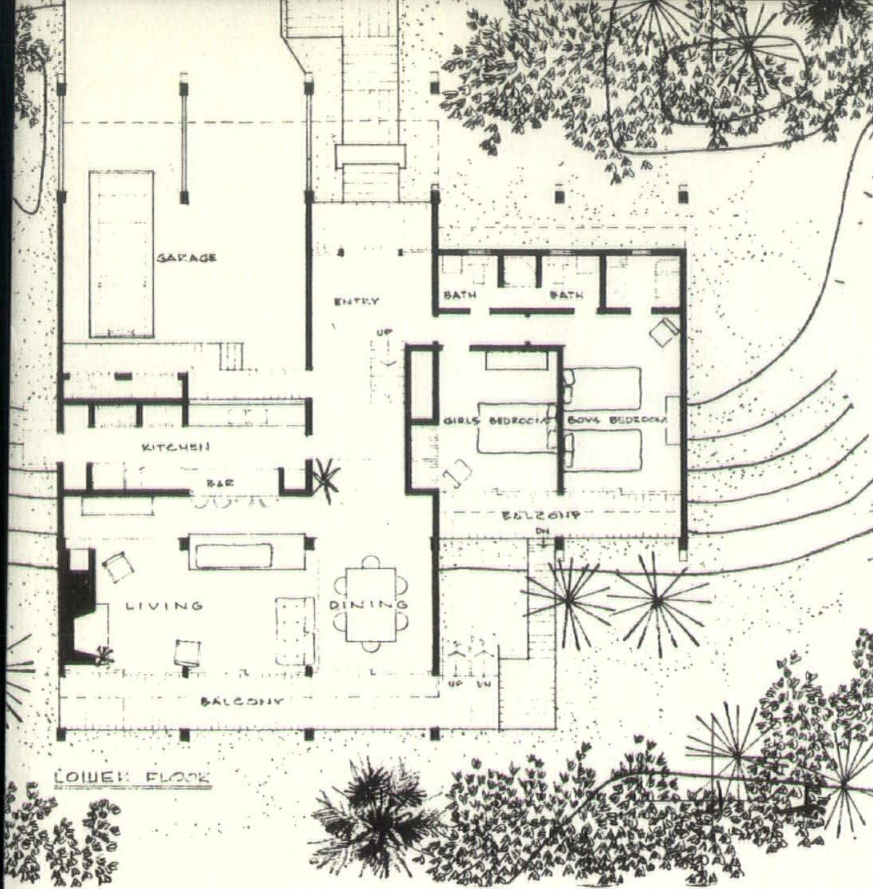

The stair in the entry hall is built by cantilevering the individual 4" x 12" laminated oak treads from the supporting wall, and a concealed storage area.

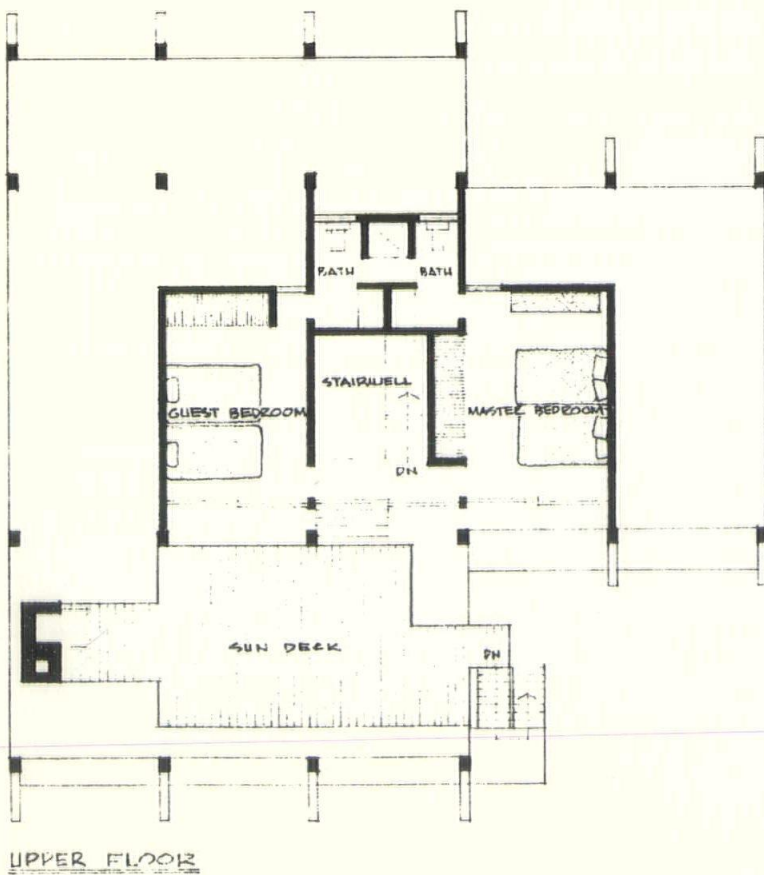

The sloping posts that support the upper floor structure continues down through the living room and provide support for a built-in couch immediately in front of the bar area of the kitchen.

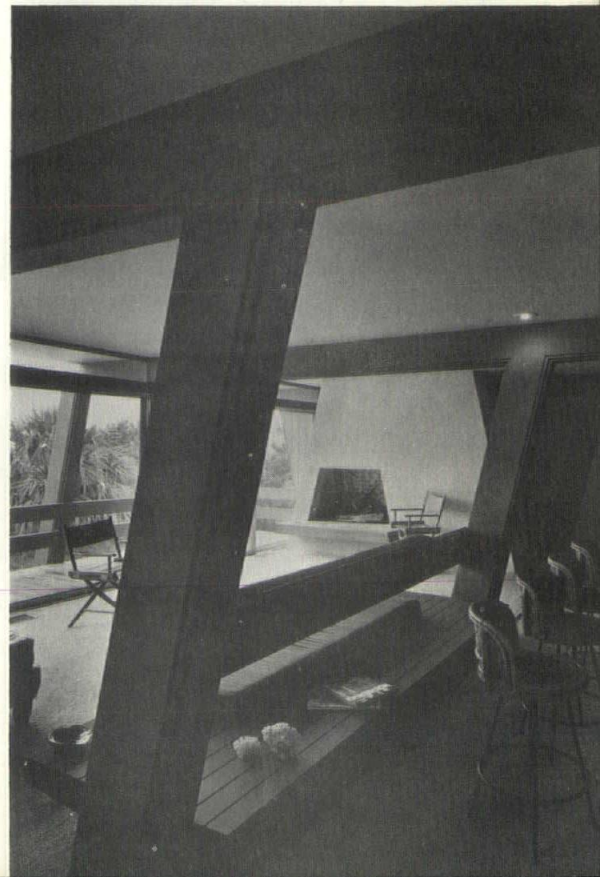



LATHING
PLASTERING
STUCCO

SMITH'S PLASTERING COMPANY

Always the same fine standard for
every job, great or small.

P. O. Box 5522 Station B

Phone CE 2-4125

GREENVILLE, SOUTH CAROLINA

AL 6-0978

SU 7-1309

COMMERCIAL
RESIDENTIAL

CHARLES S. COLEMAN

Serving the Columbia Area for 12 Years

SKILL RESPONSIBILITY INTEGRITY

*General
Contractor*

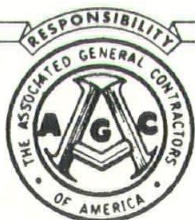

*Civil
Engineer*

3311 BELTLINE BLVD.
COLUMBIA, SOUTH CAROLINA

**ALL WORK
GUARANTEED**



**All Types
Sheet Metal
Work**

**Heating
Systems**



TERRELL'S SHEET METAL & HEATING CO.

PHONE 8555

1903 OAK ST., N. CONWAY, S. C.

DEWEY BROS., INC.

- Structural Steel
- Ornamental Iron
- Bar & Longspan Joists
- Miscellaneous Iron
- Metal Windows, Doors
- Building Specialties



DEWEY BROS., INC.

Goldsboro, N. C.

*Grey Iron Construction Castings
Since 1885*

profile /

W. E. FREEMAN JR.

REGIONAL DIRECTOR
SOUTH CAROLINA CHAPTER
AMERICAN INSTITUTE
OF ARCHITECTS



It has been said that the goal of an architect should be to create buildings which combine maximum functional use, beauty, and practicality. Not only has William Ernest (Jack) Freeman, Jr., successfully combined these characteristics in his architectural efforts to provide outstanding School Buildings, College Buildings, Institutional Buildings, Churches, Medical Clinics, Camps, Homes for the Elderly, Commercial Buildings, Office Buildings, and Residences, in all a total of one hundred and fifty-six major building projects, but he has found extra time to make a significant contribution towards the advancement of architectural education in the state.

While President of the South Carolina Chapter of the American Institute of Architects, 1951-52, he encouraged the Chapter to initiate a thorough investigation of architectural education as it stood in South Carolina, primarily the Clemson College Department of Architecture, which was then part of the School of Engineering. As a result of this investigation, recommendations were made to the Trustees of Clemson College for the reorganization and improvement of the Department of Architecture. The Trustees approved the re-

commendations and asked the South Carolina Chapter of the American Institute of Architects to work closely with college in an advisory capacity. This relationship soon led to a complete reorganization of the architectural school and the appointment of Harlan E. McClure, FAIA, as Dean of the School of Architecture. Under Dean McClure's leadership with the cooperation of the practicing profession, the mediocre, non-accredited Department of Architecture at Clemson College emerged as a fully accredited, independent School of Architecture, now equal in the quality of architectural education to any school in the nation.

To assist the Clemson School of Architecture, the Clemson Architectural Foundation was founded in 1956 and Mr. Freeman was one of the first four contributors to this foundation. Largely through his efforts approximately \$50,000 was contributed to the Foundation during the first two years of its existence and since that time total contributions have been increased to approximately \$120,000. Members of the South Carolina Chapter, AIA, have contributed \$5,000 or more per year to the Foundation to confirm their endorsement of the state's only

School of Architecture. Freeman has served as President, Vice-President and Trustee of the Clemson Architectural Foundation.

Mr. Freeman, only child of Julia Griffin and William Ernest Freeman, was born on April 11, 1913, in Greenwood, South Carolina. Six months later, the family moved to Greenville where his father later became manager of the Sullivan Hardware Company. "Jack" recalls that his father always thought that he would go into the hardware business, too. Even his education in architecture was planned, by his father, as a background for a career in builder's hardware. However the urge toward architecture as a career finally overcome the hardware business.

"Jack" says his greatest inspiration toward architecture and outstanding accomplishment in general was from a great dedicated teacher in High School. This teacher was Miss Agnes Deal, who over the years, has influenced the lives and careers of many young men. She taught "Jack" mechanical drawing and

strongly felt that he should study architecture. "Jack" remembers that Miss Deal once gave him a copy of Sweets' Architectural Catalog which was then a one volume publication. This volume is still one of "Jacks" prize possessions. At the end of his senior year in high school he was awarded the Carlisle Drawing Metal for superior achievement in drawing and design.

Freeman graduated from Greenville Senior High School in 1930 and obtained his BS degree in Architecture from Clemson College in 1934. He served apprenticeship under Architects J. G. Cunningham, 1934-35, and William R. Ward, AIA, 1935-39. He was licensed by the South Carolina State Board of Architectural Examiners on July 16, 1938 and subsequently served as Architectural Examiner for the Federal Housing Administration in Columbia from 1939-40.

Freeman returned to Greenville in 1940 and opened his office for the independent practice of architecture. In 1945, his firm moved into a new, modern office build-

SLOAN CONSTRUCTION COMPANY

Greenville, South Carolina

Architects: W. E. Freeman, Jr. & Associate

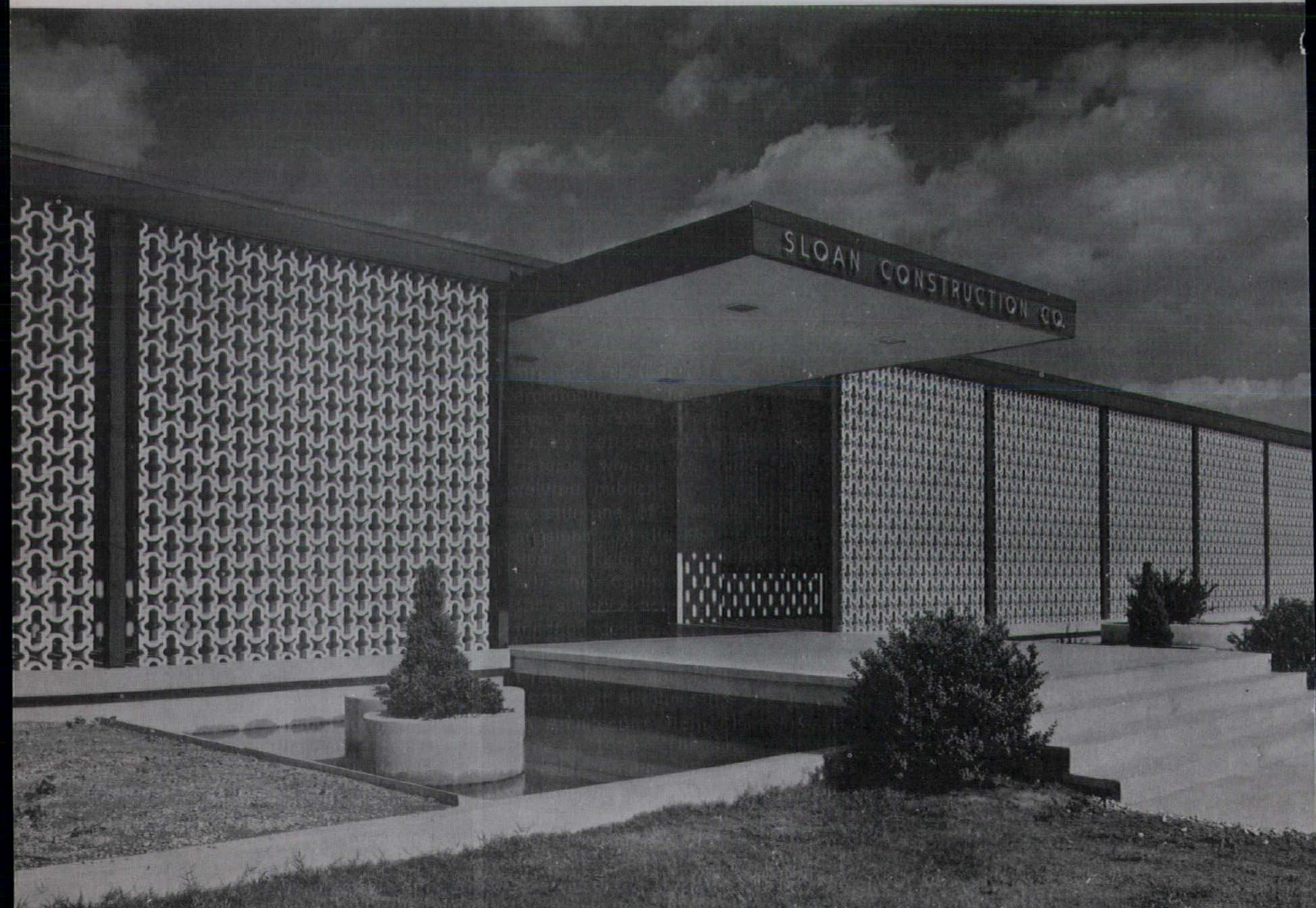



OFFICE BUILDING OF W. E. FREEMAN, JR. & ASSOCIATES

ing on 226 West Washington Street and has practiced there since.

The firm W. E. Freeman, Jr., and Associates is organized into a "team effort" to pace the demands of today's changing world and complex buildings. Mr. Freeman points out that since World War II, the practice of Architecture has changed greatly and is no longer a one man's job. Today, the architect is becoming more of a generalist, or master designer, who must understand the total concept of a building project and must coordinate the contributions of many specialists.

At present, there are ten members on the Freeman staff, five of them are licensed architects and members of the South Carolina Chapter of the AIA. Freeman explains that his firm is small enough to give the client individual attention and yet large enough to afford competent services in every phrase of architectural services.

Freeman married Othella Leonard of Greenville on December

11, 1937, and today, they have three sons, William Ernest, III, 23, Allen Leonard, 20 and John Thomas, 17. The Freemans are members of the Earle Street Baptist Church and Jack serves as Deacon in the church.

Indicative of his dedication to his profession, Freeman has served in almost every capacity of AIA work. He was elected associated member of the South Carolina Chapter in 1940 and elected corporate member in 1943. He was Director of the South Carolina Chapter in 1946-48, 1953, 1959-61, served as Secretary-Treasurer in 1950 and as President in 1951 and 52. Since becoming a member, Freeman has attended every chapter annual and summer meeting with one exception due to sickness, and has attended most of the South Atlantic Regional Conference, as well as the National AIA Conventions held in key cities throughout the nation. In 1962, he was honored by being elected as Regional Director of the South Atlantic Region. This office car-

- Free Estimates -

POMARIA, SOUTH CAROLINA

Dial 276-4422

ELECTRICAL WORK



Robertson Electric Company

JEFFERIES BLVD.

PHONE 549-2966

WALTERBORO, SOUTH CAROLINA

WOOD'S SUPPLY COMPANY

PLUMBING - HEATING

&

AIR-CONDITIONING

Phone 7-1711

HAMPTON, SOUTH CAROLINA



G. M. WORTHINGTON

- Ceramic & Quarry Tile
- Marble & Stone

MONTAGUE AVE. - DIAL OR 5-7397
Greenwood, South Carolina

RALPH MATHIS

PLUMBING
&
HEATING
CONTRACTOR

-All Work Guaranteed-

250 Wells Street

Dial OR 9-3301

Greenwood, South Carolina



• TERRAZZO • CERAMIC and RESILIENT TILES
SERVING THE PIEDMONT AREA OVER 40 YEARS

277 West Coffee

Dial CE 2-6486

Greenville, South Carolina

Building Construction at Its Best

Moore Construction Company

P. O. Box 5

Phone 448-5556

MYRTLE BEACH, SOUTH CAROLINA

BILLY W. GARRETT

T. C. GARRETT

GARRETT & SON

MECHANICAL CONTRACTOR

HEATING — AIR CONDITIONING

PLUMBING — PROCESS PIPING

LONG ESTABLISHED — RELIABLE — WE KNOW OUR WORK

Dial 583-6705

Service & Repairs

130 E. KENNEDY STREET

SPARTANBURG, S. C.

SAVINGS FOR YOU BUILDERS

1. In Time
2. In Materials
3. In Money
4. In Manpower

SELL THE SAVINGS!

ENGINEER TRUSS COMPANY

1235 PINE BELT ROAD - COLUMBIA, S. C. - PHONE SU 7-8497

FOR THE
FINEST
IN WOOD
FASTENINGS
WE USE
TECO

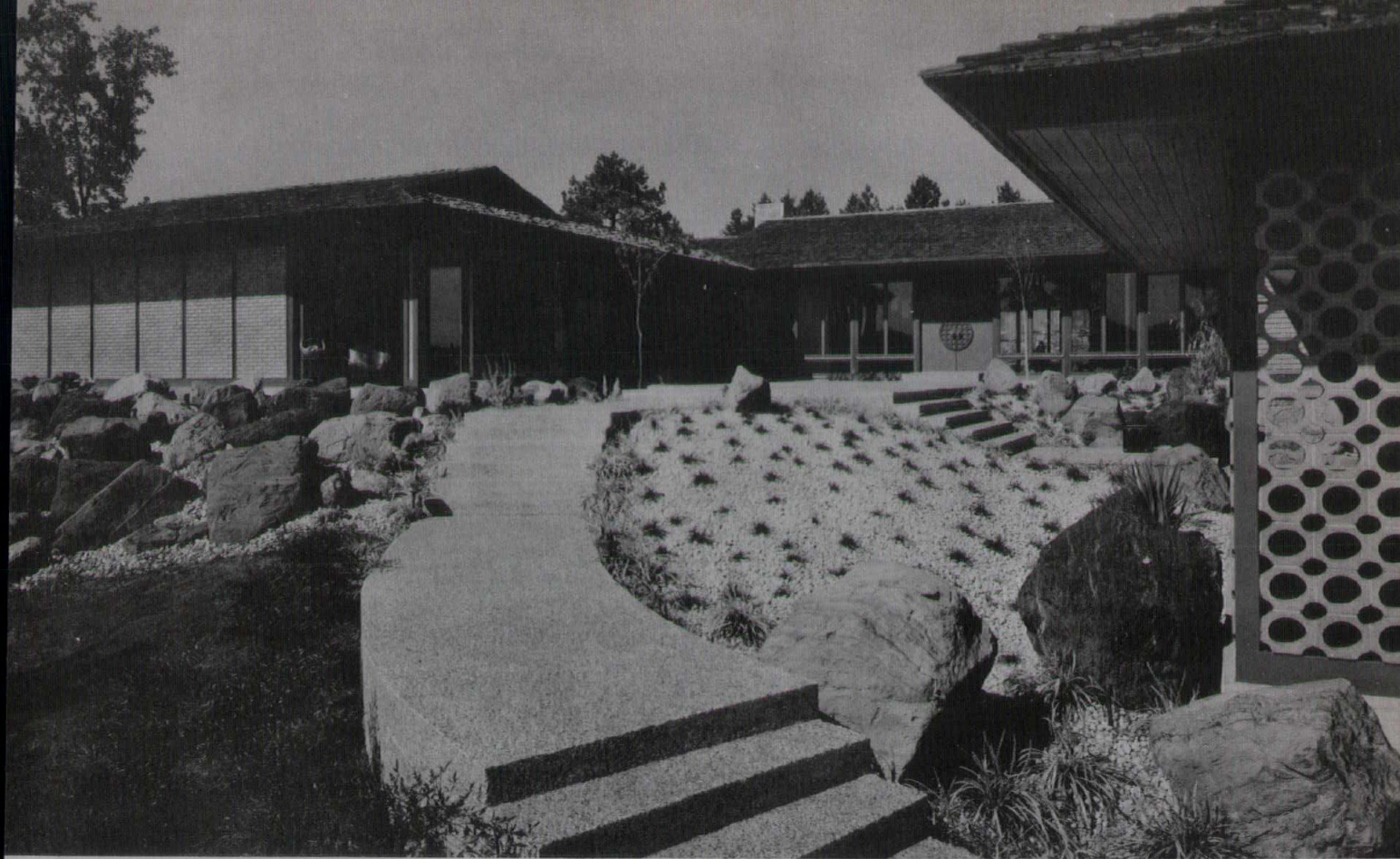

CAINE RESIDENCE, Green Valley, S. C.

Architects: W. E. Freeman, Jr. & Associates

ries with it a seat on the National AIA Board of Directors.

By appointment of the Governor of South Carolina, Mr. Freeman served for five years as a member of the State Board of Architectural Examiners. This board is charged with the responsibility of examining all applicants for registration and license to practice the profession of Architecture in South Carolina.

In civic and public affairs, Freeman is Director of the First Federal Savings and Loan Association of Greenville, has served as Director and Vice-President of the Greenville Art Association and Chairman of the Greenville Planning and Zoning Board of Adjustments. Also, he has served as Director of the Greenville Chamber of Commerce and as a member of the Advisory Board, School of Engineering, Clemson College. He is a member of the Greenville Rotary Club, the American Business Club, and the Greenville Country Club. He is listed in Who's Who in the South.

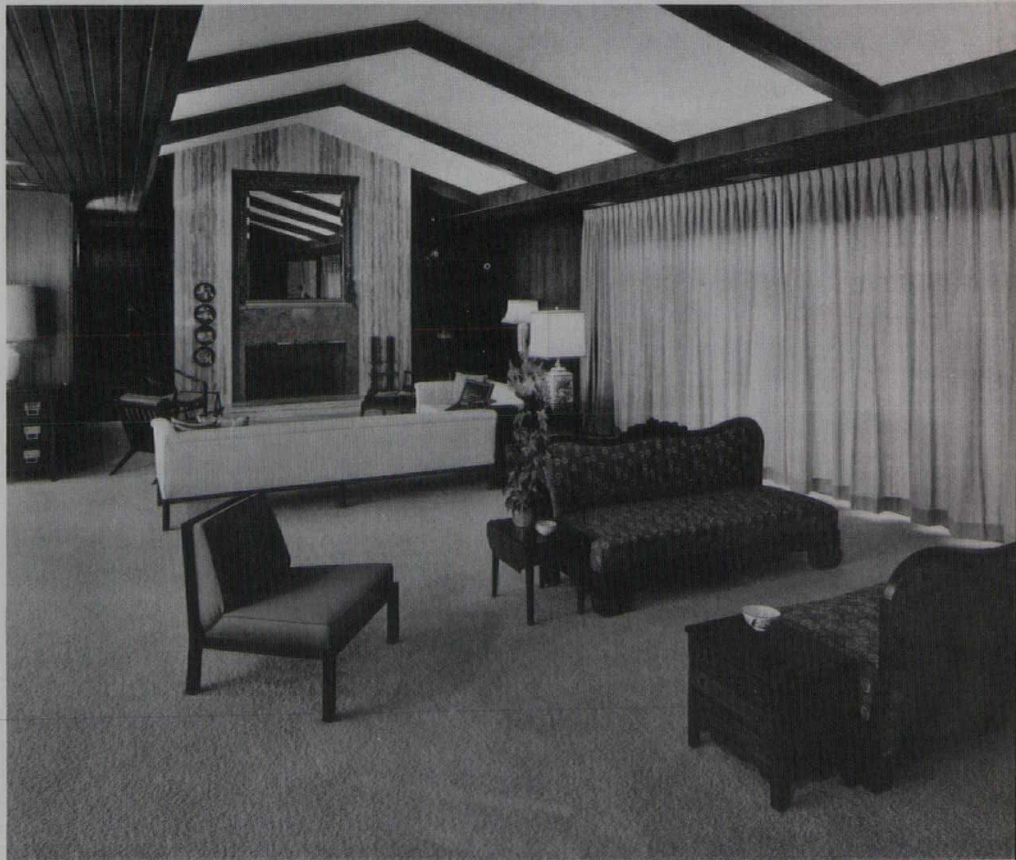

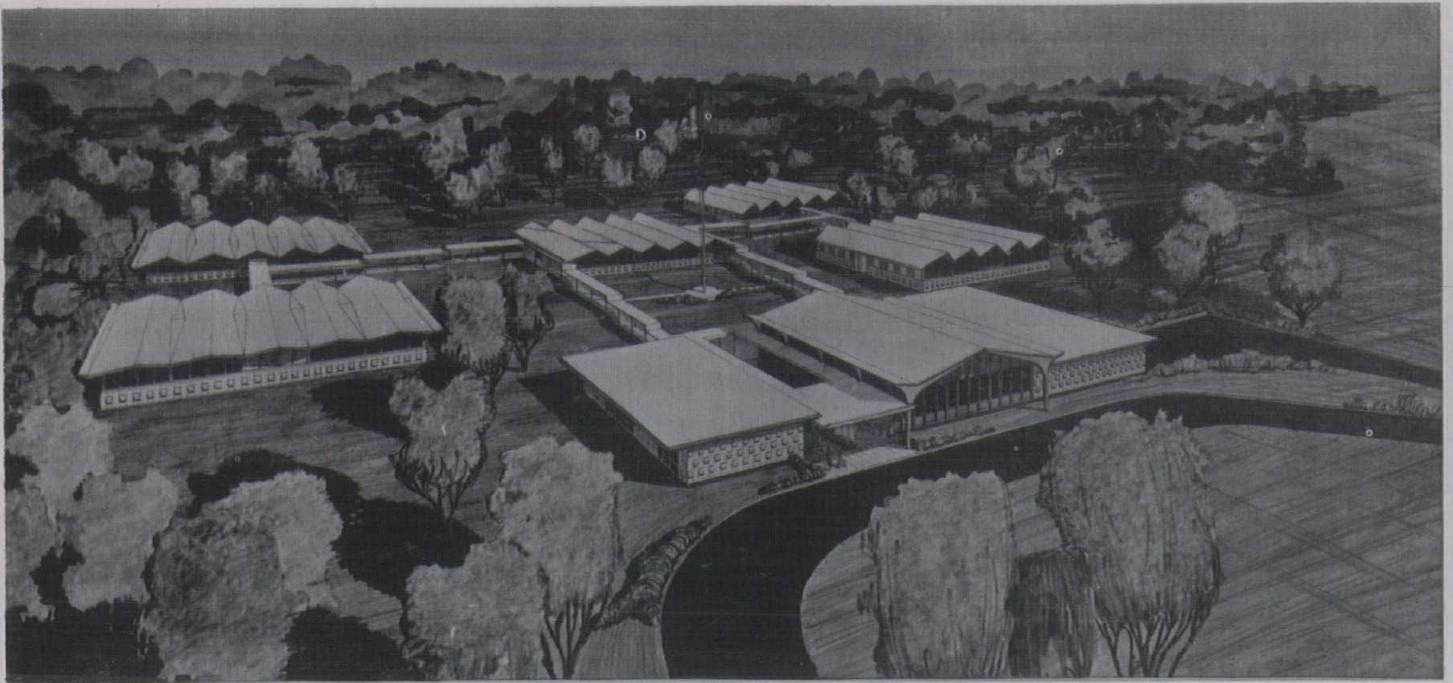

BRYSON ELEMENTARY SCHOOL, Fountain Inn, S. C.

Architects: W. E. Freeman Jr. & Associates

CANVAS TO COMPLIMENT FINE ARCHITECTURE



NEW

CANVAS SUNSHADES

Canvas has more than doubled its life due to modern chemicals and manufacturing. Call or come by for new design ideas and free estimates.

FREE!

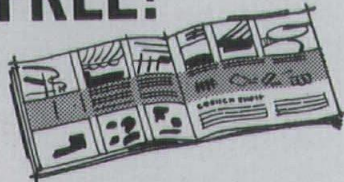

Full-color, 24-page booklet is packed with design ideas, color combinations. Call or come by for your free copy.

89 exciting ideas

for decorating and shading with

CANVAS

Columbia Tent and Awning Company

PHONE 252-9523 - 1314 ROSEWOOD DR. - COLUMBIA, S. C.



DAILY RENTAL TRUCKS

COLUMBIA EQUIPMENT RENTALS, INC.

**820 BLOSSOM STREET
PHONE AL 37003
COLUMBIA, SOUTH CAROLINA**

DUMP TRUCKS AVAILABLE

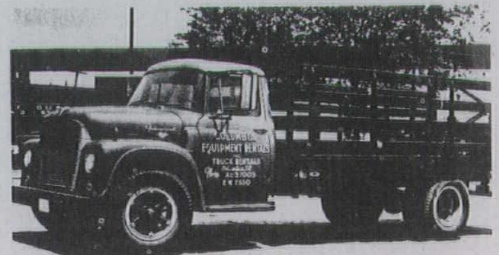

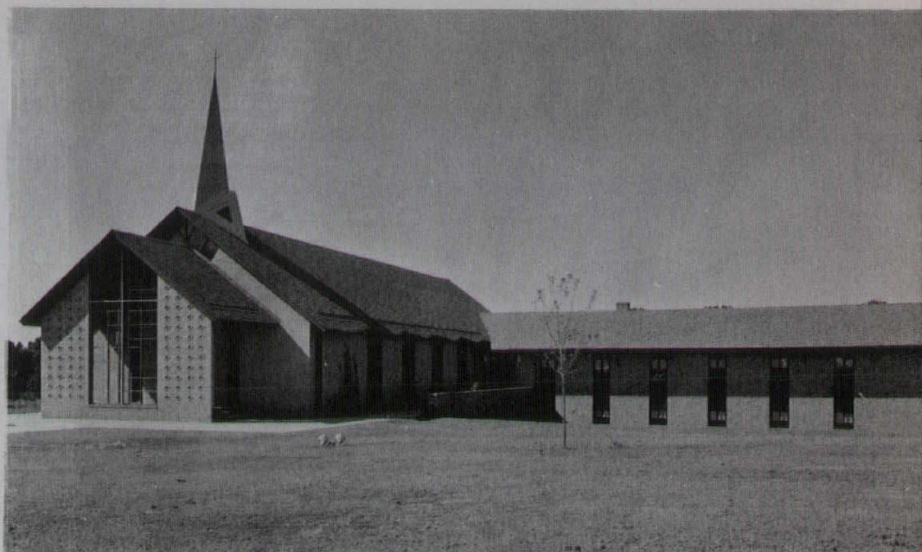

SAINT MARK METHODIST CHURCH, Seneca, S. C.

Architects: W. E. Freeman, Jr. & Associates

AIR CONDITIONING

Comfort and Freshness
...All Year Long



Sales

Service



Charleston's Only Comfort Craftsman Dealer
 Commercial - Residential

FOR 24 HOUR SERVICE

Call SN 6-0208

RADIO DISPATCHED TRUCKS

RICE & SANTOS
 HEATING & AIR CONDITIONING, INC.

181^{ST.} ANDREWS

CHARLESTON, S. C.

VULCRAFT JOISTS

ARCHITECTURALLY ADAPTABLE

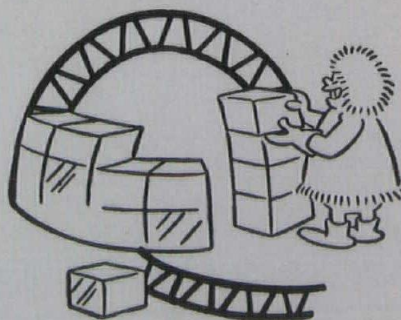

Combining efficient structural function with architectural convenience and utility, Vulcraft Steel Joists can be used with any roofing or flooring material, in any style of building.

VULCRAFT
CORPORATION
 Florence, South Carolina

MANUFACTURERS OF OPEN WEB STEEL JOISTS

Member - Steel Joist Institute

A DIVISION OF NUCLEAR CORPORATION OF AMERICA

J. YOUNG
CONSTRUCTION COMPANY, INC.
and
YOUNG - ALTMAN
UTILITIES, INC.

DIAL JA 4-3146
BEAUFORT, SOUTH CAROLINA

KENT STEEL COMPANY

SHEET & STRIP COIL STEEL

300 WEST ORR STREET

DIAL CA 4-4385

ANDERSON, SOUTH CAROLINA

**MATTHEWS
PLUMBING
COMPANY**

1005 Laurens Road

DIAL CE 2-7648

GREENVILLE, SOUTH CAROLINA

STAFFORD
INSULATION COMPANY



PHONE SH 7-1571
CHARLESTON HEIGHTS, S. C.

SUPER SUPPLY COMPANY

YORK Air-Conditioning
Heating & Refrigeration

50 GRAND AVENUE

PHONE 235-2518

GREENVILLE, SOUTH CAROLINA

**HARLEE - QUATTLEBAUM
CONSTRUCTION COMPANY**

1219 W. EVANS BOX 1539
FLORENCE, SOUTH CAROLINA



MO 2-6338



Phone 349-2671

**BUILDING
SUPPLIES**

**COMMERCIAL &
RESIDENTIAL
CONTRACTING**

COKER

Building & Supply Company
TURBEVILLE, SOUTH CAROLINA

**PLUMBING & HEATING
COMMERCIAL-RESIDENTIAL**

AMERICAN
STANDARD
and
KOHLER OF
KOHLER
PLUMBING FIXTURES

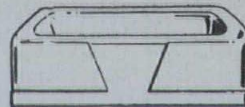

D. H. JORDAN & SON

2010 Woodward Drive - Dial 9-5401

If No Answer Call 9-3041
Conway, South Carolina

Building Materials

Your Building Supply Headquarters

**MONTGOMERY & CRAWFORD
OF S. C., INC.**

240 Williamsburg, S.E.
Aiken, South Carolina

Call Midway 9-4144

**ELECTRIC SUPPLIES
BRUNING PAINTS**

- HARDWARE
- PLYWOOD
- WALLBOARD
- ROOFING
- MOULDING
- SIDING
- SASH DOORS
- SCREEN WIRE



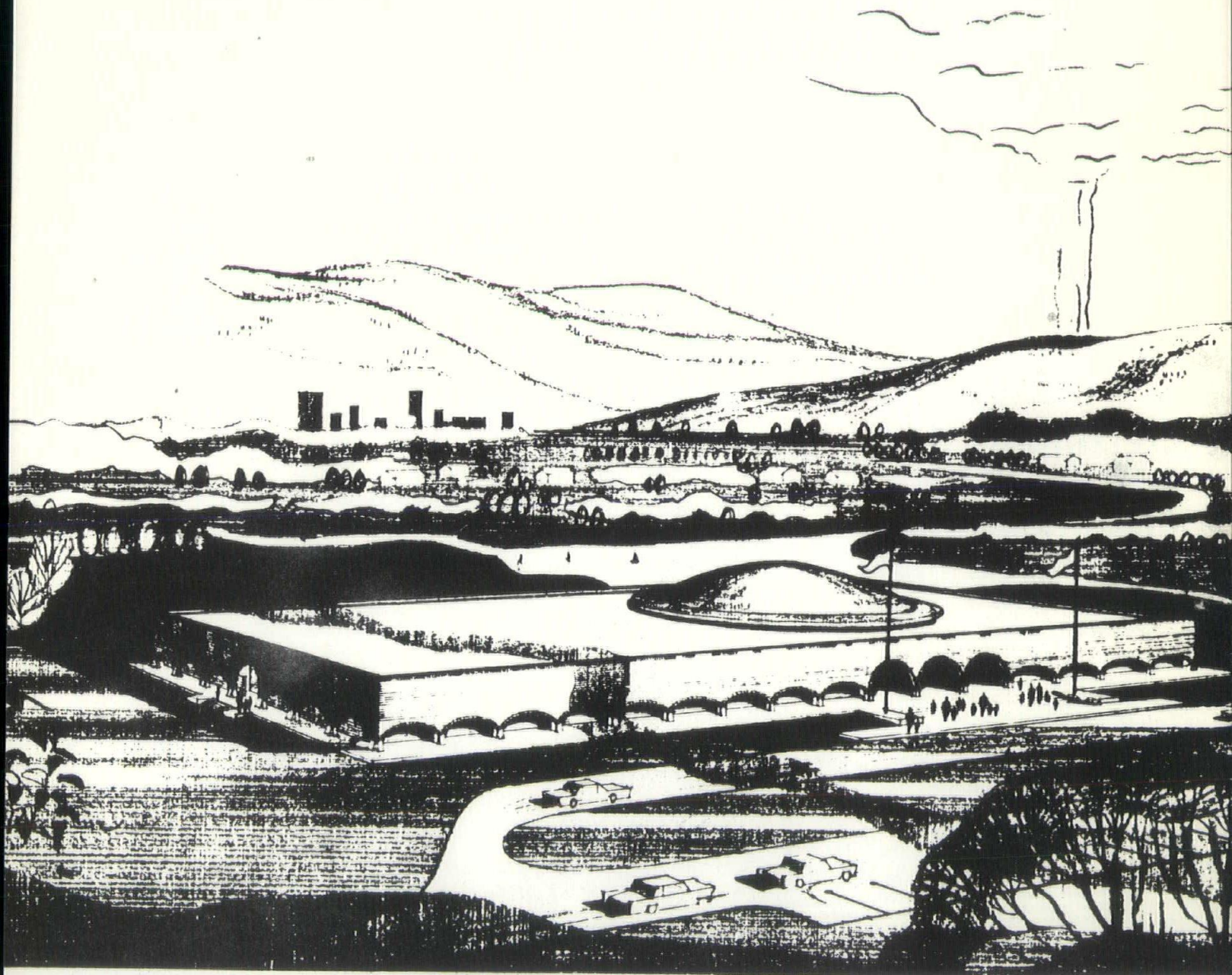

NATIONAL SCHOOL FALLOUT SHELTER DESIGN COMPETITION

AWARD WINNER

ARCHITECTS: CRAIG & GAULDEN, A. I. A. - Greenville, S. C.

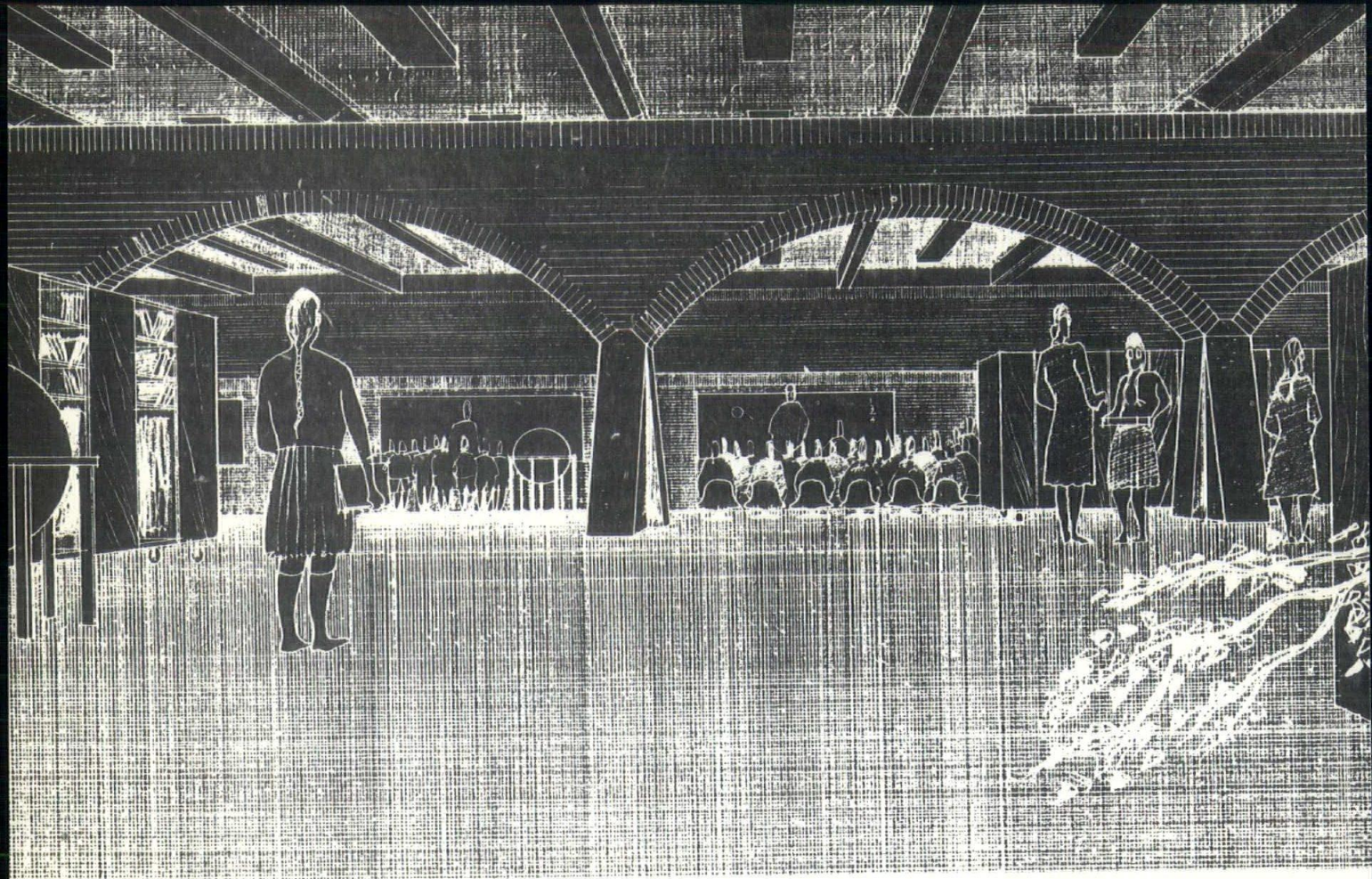

The Greenville firm of Craig and Gauden, architects, has been awarded one of eight regional third prizes of \$500 in the National School Fallout Shelter Design Competition. The award was made for the Tennessee, Carolina, Georgia, Alabama, Mississippi and Florida regions. Entries in the contest were judged on quality of the total design, excellency of school design, suitability and adequacy of the fallout shelter and on originality and ingenuity in the design of the dual-purpose space.

The design is the work of Kirk R. Craig and F. Earle Gauden of the firm, and of G. H. Giebner, engineer-architect with the McPherson Co., who was a consultant.

The Craig-Gauden design is for a school of 19,009 square feet, a totally enclosed structure envisioned for ultimate 12-month use and ventilated by a total and filtered air conditioning sys-

tem. Water would come from a deep well and be pumped into a pressure tank with no point open to fallout material. There would be an emergency power system.

Walls would be of four-inch clay brick, eight-inch solid concrete interior walls. Roofing would include precast prestressed T-beams, three-inch fiber concrete board and crushed stone.

The design was made to fit in with the rolling terrain characteristic of the Piedmont area. The knoll site would keep gamma radiation from around sources at a minimum. The elementary school design would provide a maximum of flexibility in the educational program, and as an ungraded school, would utilize the team teaching system and educational television. The academic areas are divided into one large group area and two small group areas. Space was also provided for assembly, lunch room, sports and other activities.

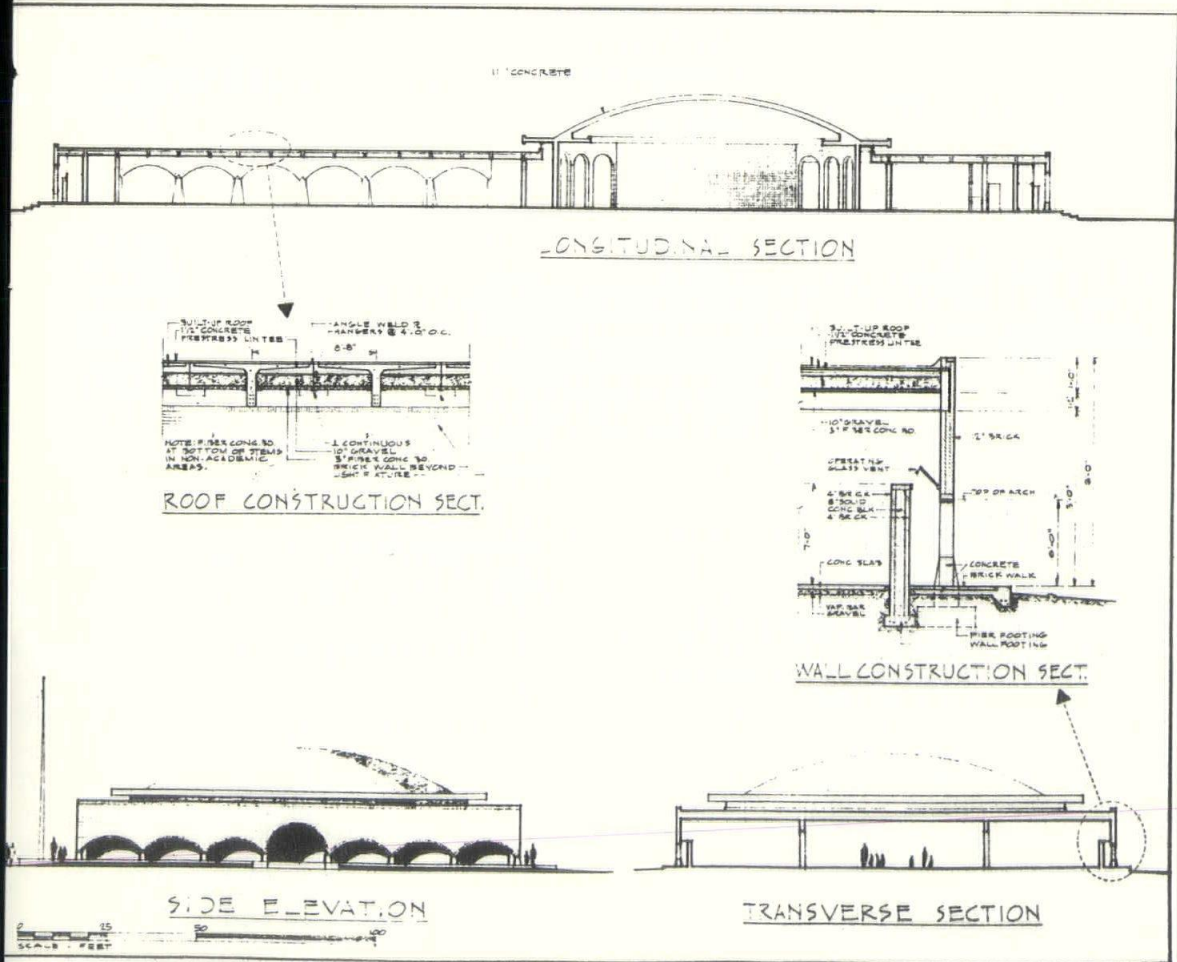
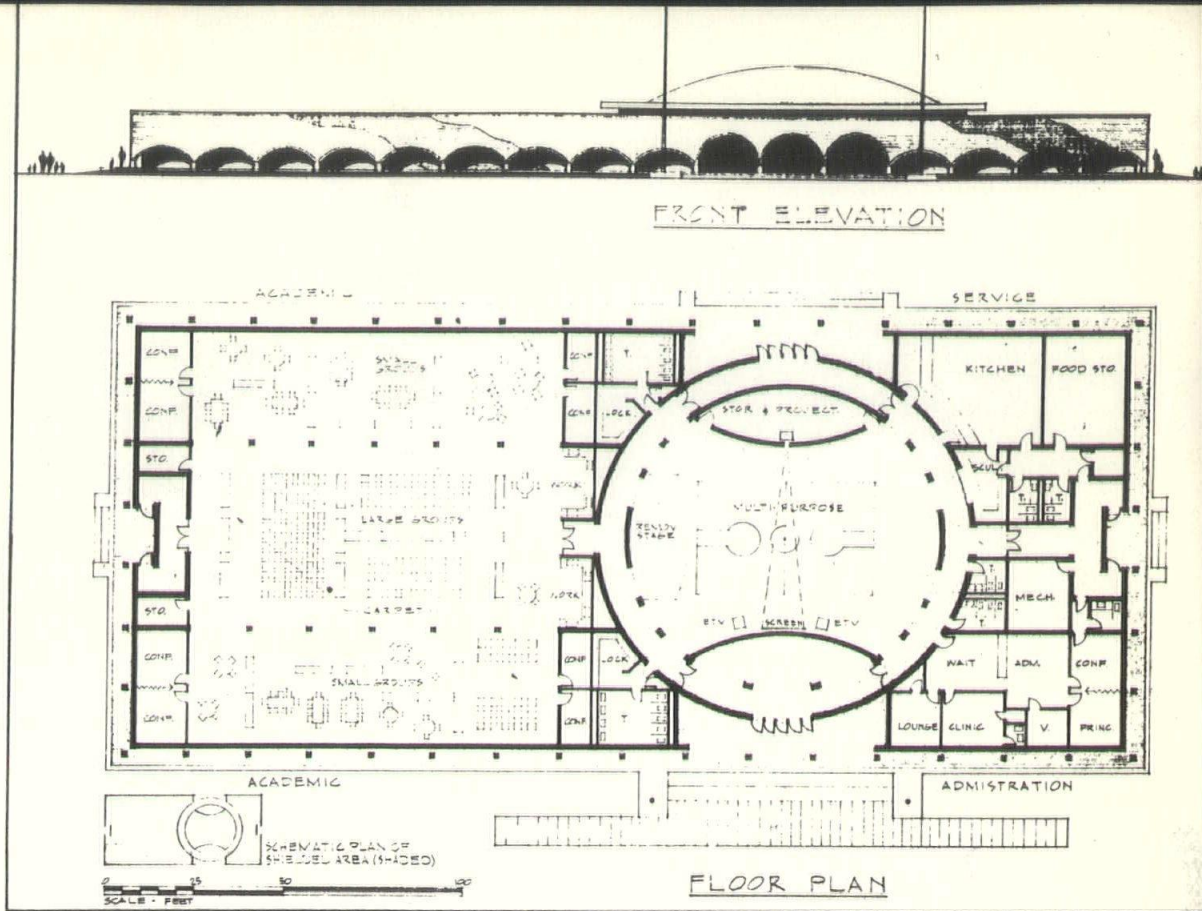

BARNWELL BUILDERS SUPPLY

- Doors Windows Hardware
- Plywood Lumber Cement
- Roofing Siding Rose's Paint

Olar Road Dial 259-3484
BARNWELL, SOUTH CAROLINA

RODRIQUE MANUFACTURING CO

Manufacturers of Architectural
and
Miscellaneous Metals

N. Pleasantburg Drive CH 4-5033
Greenville, South Carolina

COASTAL GLASS CO.

Custom Picture Framing
To Suit Your Taste

410 W. DIAL
BROADWAY 448-5342
MYRTLE BEACH

If No Answer Murrell's Inlet 236-2143

TILE

By Cambridge Tile
Manufacturing Co.

Phone AL 2-2600 1021 Fontanna
West Columbia, S.C.

Suntile



Bright with color
Right for life

CAPITOL TILE

Suntile Dealer

Building or Remodeling?

TREATED LUMBER
USE QUALITY MATERIALS - . . . IT PAYS
BRICK MILLWORK
CEMENT PLYWOOD
ROOFING PAINT
SIDING PANELLING
TREATED LUMBER
FREE ESTIMATES CHEERFULLY GIVEN

Kinston and 2nd Av.

WACCAMAW BUILDERS SUPPLY

Conway, South Carolina

GREENVILLE METALCRAFT CORPORATION



Manufacturers of

- WARM AIR FITTINGS
- ELBOWS
- ANGLES
- ROUND PIPE
- GUTTERING

Highway 29 Phone 277-2803

Greenville, South Carolina

L. H. STOKES & SON

MOhawk 2-4701

NIGHTS MOhawk 9-7446 or MOhawk 9-9633

Dealers for

BLenheim CONCRETE BLOCKS
STEPPING STONES
and CHIMNEY BLOCKS

1013 Chase

Florence, South Carolina



DEVOE-RAYNOLDS COMPANY, INC.

342 E. MAIN ST.
SPARTANBURG, S. C.

BUILDINGS IN THE NEWS



OFFICE BUILDING FOR THE WESTON - BROOKER COMPANY

Architects: Upshur, Riley, & Bultman, A. I. A.

The Weston and Brooker Company, a stone quarrying company with quarries in South Carolina and Georgia, recently opened their new central executive office building for their entire operation in Columbia. They supply crushed and other size stone for the building industry.

Construction is reinforced concrete frame, spray-pointed, with a concrete flat slab roof designed to take a future second floor. Exterior wall panels are precast concrete with exposed crushed granite aggregate from the Company quarry. Interior partitions are movable gypsumboard or fixed plywood panelling. Flooring is Surco terrazzo. The entire building is set on a podium faced with rough granite from the Company quarries.

The plan is basically a "square doughnut" with the central functions of filing and general work space in the middle. This allows all offices to have an outside exposure with easy traffic flow around the core. Decorating design was done by Doris U. Upshur, AID of Columbia and was installed by Dora Gray Studios and Columbia Office Supply Co. Marcus R. Durlach and Associates were the mechanical and plumbing engineers; Holladay-Coleman and Associates, the electrical.

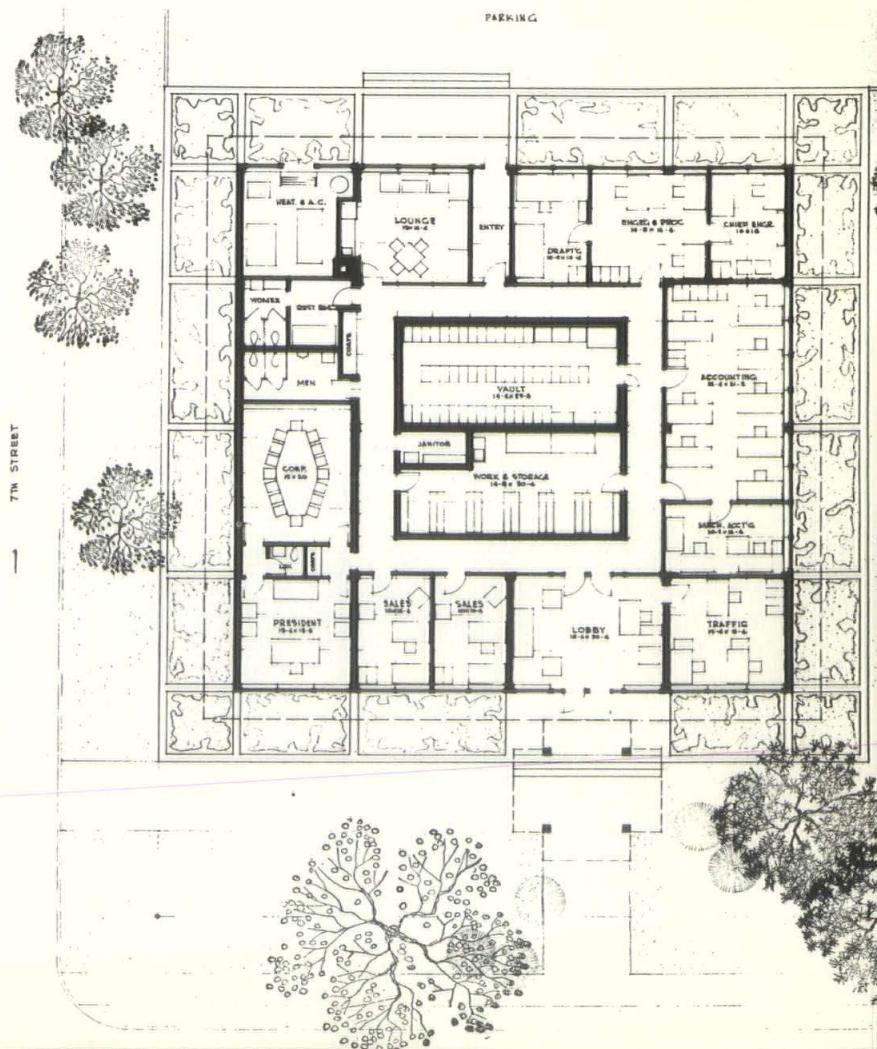



In line for refreshment (left to right) are William Carlisle, A. I. A., C. W. Blanchard, John McCrady, A. I. A., and Fred Bailey III.

CLEMSON ARCHITECTURAL FOUNDATION MEETING

A seventh anniversary meeting and inspection tour of the Architectural School was held January 11th at Clemson College to reacquaint architects and members of the building industry with the accomplishments of the School of Architecture and the Clemson architectural staff's work over the last seven years. A most informative panel discussion was held with the following architects as participants: W. A. Carlisle of Columbia, Foundation President; W. E. Freeman, Jr. of Greenville, Regional Director of The American Institute of Architects; Dean Harlan E. McClure of Clemson College and W. G. Lyles of Columbia, first president of the Foundation. Mr. Lyles reviewed the history of the foundation from its beginnings when the department of architecture was lacking space, money and faculty. Furthermore, it was unable to offer the scholarships or pay for visiting lecturers necessary to mold knowledgeable and

well-rounded architects. With the consent of the College, the Foundation was formed and began working closely with the Architectural Department to improve the quality of the school. A comprehensive growth program was established and by 1957 the department had been elevated to a full school status with Dean McClure at its helm and had moved into a modern building of its own. Now, Clemson is considered one of the best architectural schools in the country, with a 12-man faculty and 269 students enrolled in the 5-year undergraduate program.

According to Mr. Freeman, "We now have the kind of school that can help the building industry in many, many ways." In addition to the regular architectural work, a new program has been started this year in which a degree in building construction is being offered for the first time. Like architectural students, those working toward the degree must study

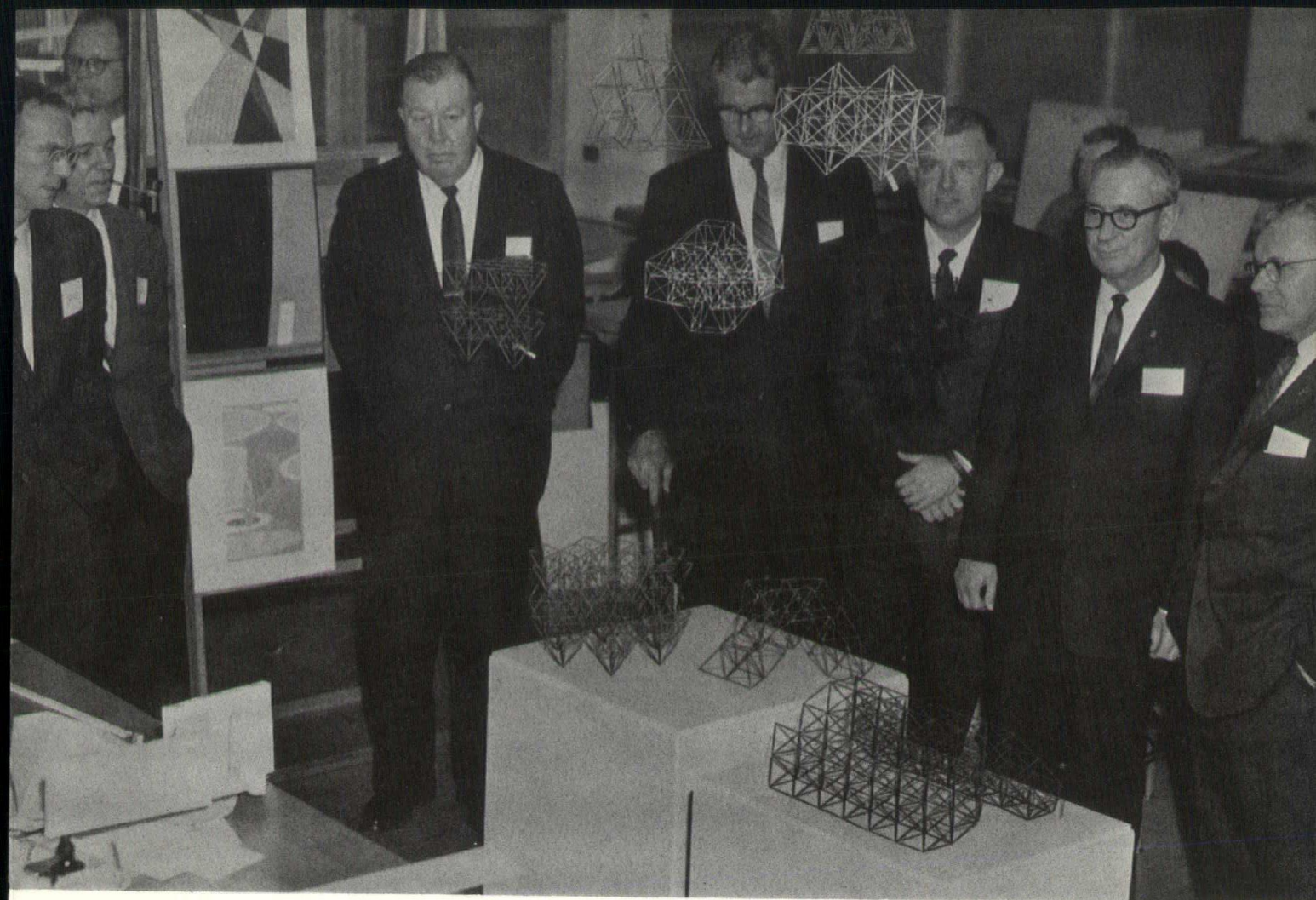

Hugh Chapman, A. I. A., Manchester Hudson, A. I. A., R. B. Olney, John Weems, A. I. A., J. Roy Pennell, Jr., Frank Morris and W. L. McKenzie seem intrigued by student structural studies.

five years here. The Dean referred to the new program as a parallel to the architectural degree but on the emphasis on the mechanics of building rather than the art of architecture.

Bus loads of contractors, subcontractors, building material suppliers, and architects, from Charleston, Columbia, Charlotte, Greenville and Spartanburg, plus others from Greensboro, Myrtle Beach, and other cities attended this meeting. Later a reception and a dinner were held at which the President of Clemson College, Dr. R. C. Edwards, enthusiastically endorsed the activities of the Foundation.

Members of the board of directors of the Foundation are representative of a varied number of interest. These members are: W. G. Carlisle, AIA, Architect, Columbia, S. C., president; C. T. Cummings, AIA, Architect, Charleston, S. C., vice-president; Har-

Ian E. McClure, FAIA, Dean, School of Architecture, Clemson College, secretary-treasurer; R. B. Russell, Ruscon Construction Company, Charleston, S. C.; Ralph McPherson, AIA, president, SCAIA, Greenville, S. C.; Philo Caldwell, J. A. Jones, Construction Company, Charlotte, N. C.; James Self, Greenwood Mills, Greenwood, S. C.; Wesley Davis, Davis Mechanical Company, Greenville, S. C.; Hugh Chapman, AIA, Architect, Spartanburg, S. C.; Frank Jervey, vice-president for Development, Clemson College; R. Emory Holroyd, AIA, Architect, Charlotte, N. C.

During the day more than 150 architects and members of the building industry from the Carolinas visited the Architecture School, talked with the students and professors and gained a first-hand knowledge of the great strides that have been made in architectural education at Clem-



Professor Harold Coolidge discusses architectural school activities with Foundation member. Standing (left to right) are Hugh Robinson, Charles Craig, Jack Seastrunk, Charles Carson, Ralph Bagnol, Calhoun Lemmon, Bob Lafaye, John Lambert, Albert Heywood, and Jack Scoville.

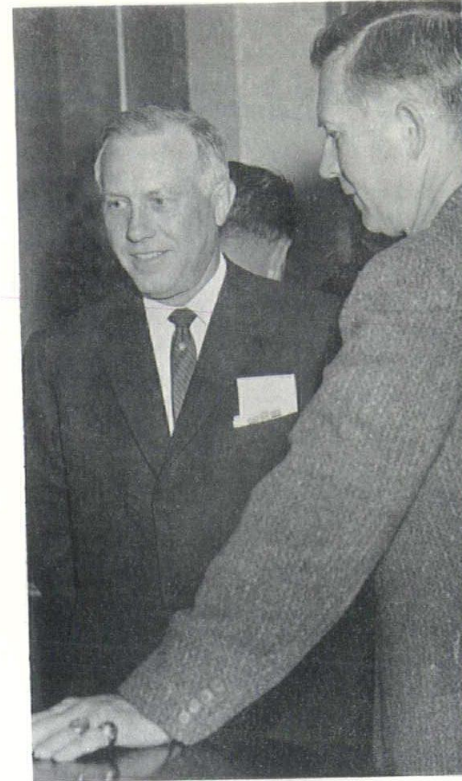

Alex Quattlebaum and Bill Boyle view student work

son in the last seven years. The caliber of the Clemson Architectural School today is ample justification to both the architects and the members of the building industry for their investment in the Foundation, and it is hoped that the future will see greater support for the Foundation than in the past seven years. It was indicated that there are a great number of projects that need help such as a program of research in materials and methods of construction and planning, especially related to the needs of South Carolina; a stronger architectural library for the students and for members of the building industry throughout the state, and more scholarships to help promising students. Donors and subscribers to the Foundation are given individual recognition for each project they sponsor and will be kept advised with the project.

It is predicted that within the next five or ten years South Carolina will profit immeasurably from money being spent by the

foundation and already the benefits of the last seven years of Foundation work are being felt directly throughout the building industry in the South.

NEW A.I.A. MEMBERS IN SOUTH CAROLINA

The following architects were welcomed as new corporate members at the annual meeting of the S.C.A.I.A. in February.

Charles F. Carter, Jr., Columbia; James Roberts Lawrence, James L. Tupper, J. Tabb Heyward, Jr.

New associate members are:

Barry Alexander Bankes, James Austin Neal, and Charles Benson Smith.

Three new junior associate members are:

Howard M. Moorman, William Joel Perry, and Mrs. Gertrude Overholt Knower.



PLATT & SON GENERAL CONTRACTORS

RESIDENTIAL, COMMERCIAL, REMODELING & REPAIRS

"Builder of Better Homes"

Main Street

Dial 272-5554

Ocean Drive, South Carolina

PALMETTO BUILDING SUPPLY COMPANY

- LUMBER & BUILDING SUPPLIES -

ROOFING - PAINT - SHEET ROCK - MILLWORK

DIAL 435-5495

MANNING, SOUTH CAROLINA

E. R. KELLETT & COMPANY

MECHANICAL
CONTRACTORS

107 LEGRAND BLVD.

PHONE CE 9-6661

GREENVILLE, S. C.

J. O. BALDWIN CONSTRUCTION COMPANY

General Contractor



PHONE 272-5853

CRESENT BEACH, S. C.

A - 1 FLOORS

FLOOR SANDING - FLOOR COVERING - COUNTER & WALL COVERING

GUARANTEED WORK • FREE ESTIMATES

- Day Phone AL 6-2120

- Night Phone AL 2-6864

116 STATE STREET

WEST COLUMBIA, SOUTH CAROLINA

L. W. BISHOP & SONS

SAND & CRUSHED STONE

316 RIBAUT - Dial 582-9865

SPARTANBURG, SOUTH CAROLINA

REEVES

CONCRETE BLOCK COMPANY

2 MILES EAST OF CAMDEN

ON HIGHWAY NO. 1

Phone HE 2-332

CAMDEN, SOUTH CAROLINA

BUTLER-ROBERTS, INC.

KOHLER PLUMBING FIXTURES

BRIGGS PLUMBING FIXTURES

BURKS PUMPS & WATER
SYSTEMS

1006 E. Richland Ave.

Aiken, South Carolina

H.J. DERRICK INSULATION CO.

INDUSTRIAL INSULATION

824 Fuller St. - AL 4-4065

Columbia, South Carolina

R. E. ANDERS

PLASTERING

&

TILE CONTRACTOR

NO. 5 - OLD FARM LANE

Box 8103 - Dial CR 7-2168

GREENVILLE, SOUTH CAROLINA



BUILDINGS IN THE NEWS

FIRST FEDERAL SAVINGS AND LOAN ASSOCIATION

Wade Hampton Office
Greenville, South Carolina

Architects: W. E. Freeman, Jr., &
Associates
Greenville, S. C.



This branch bank, planned to blend with the character of a semi-residential neighborhood, offers complete services rather than the usual limited branch office facilities. In addition, a large "Community Room" has been included for social and business functions and it can be used both day and night for meetings, bridge parties, and similar affairs.

A great amount of time was spent on the design and materials for this building to create a comfortable friendly, informal, but dignified atmosphere for neighborhood banking. The roof of clay tile and the warm exterior brick plus stone and wood trim all add to the character of the building.

An extremely difficult site with a step drop from front to rear was utilized to provide an attractive patio at the lower level. The basic structure is of steel with a wooden roof truss system with a broad 10' overhand. The interior design work, landscape design, and the exterior sculpture are all by the architects.



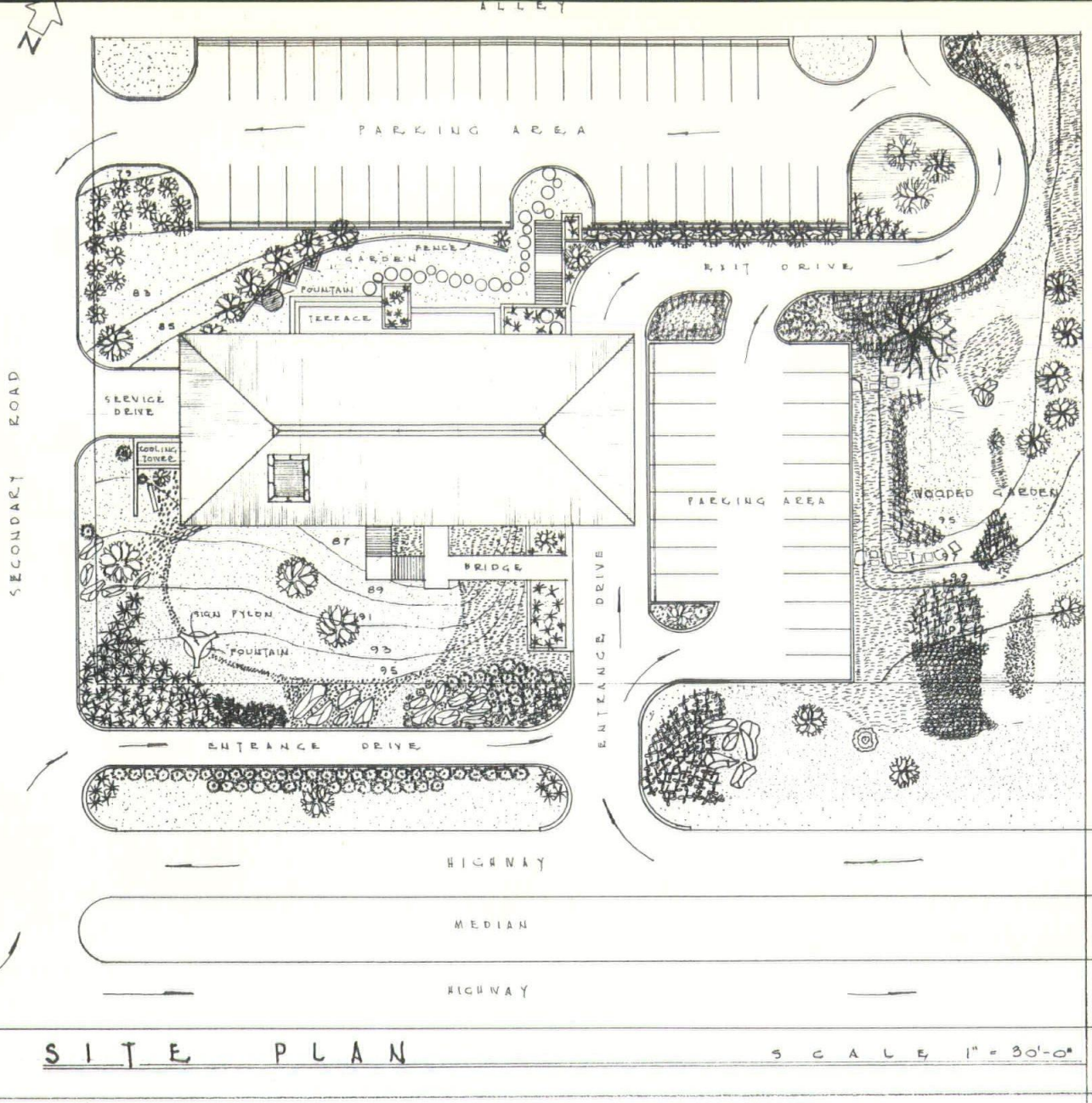

BUILDINGS IN THE NEWS

The Mark of Quality



620 OTT ROAD
Temperature Control
Air Distribution
COLUMBIA, S. C.

Mc Devitt & Street Company

GENERAL CONTRACTORS
505 Builders Building
Charlotte, North Carolina



*Over 35 Years Continuous Experience in
General Construction in the Southeast.*

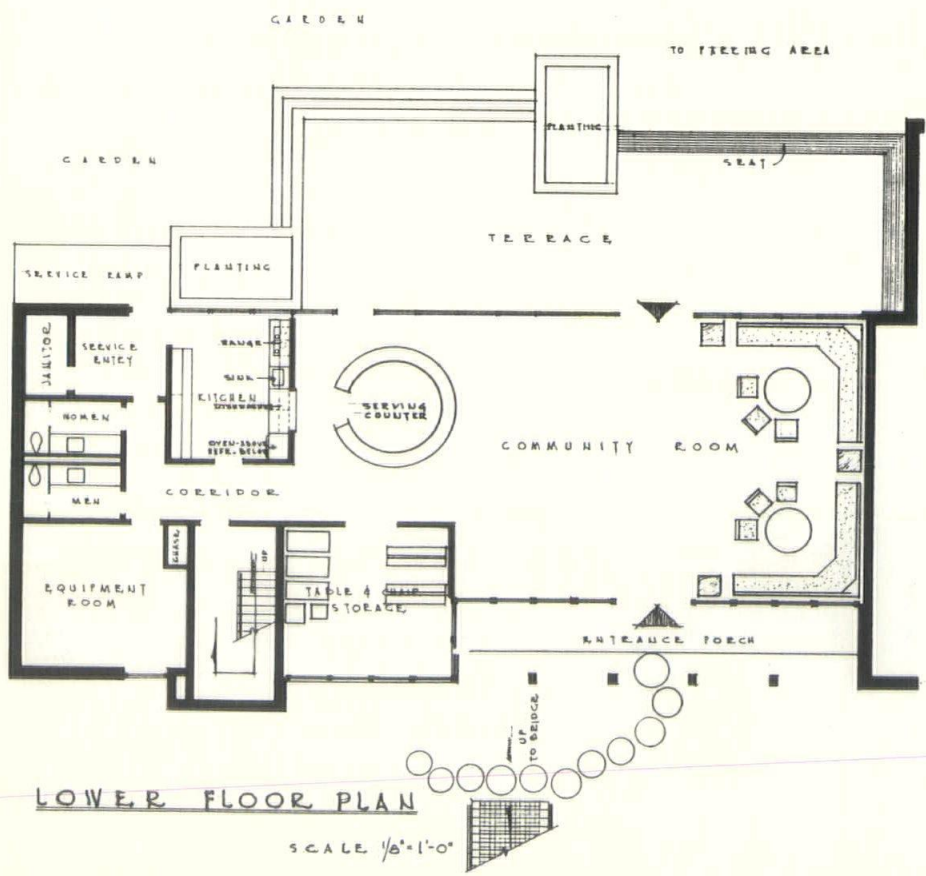
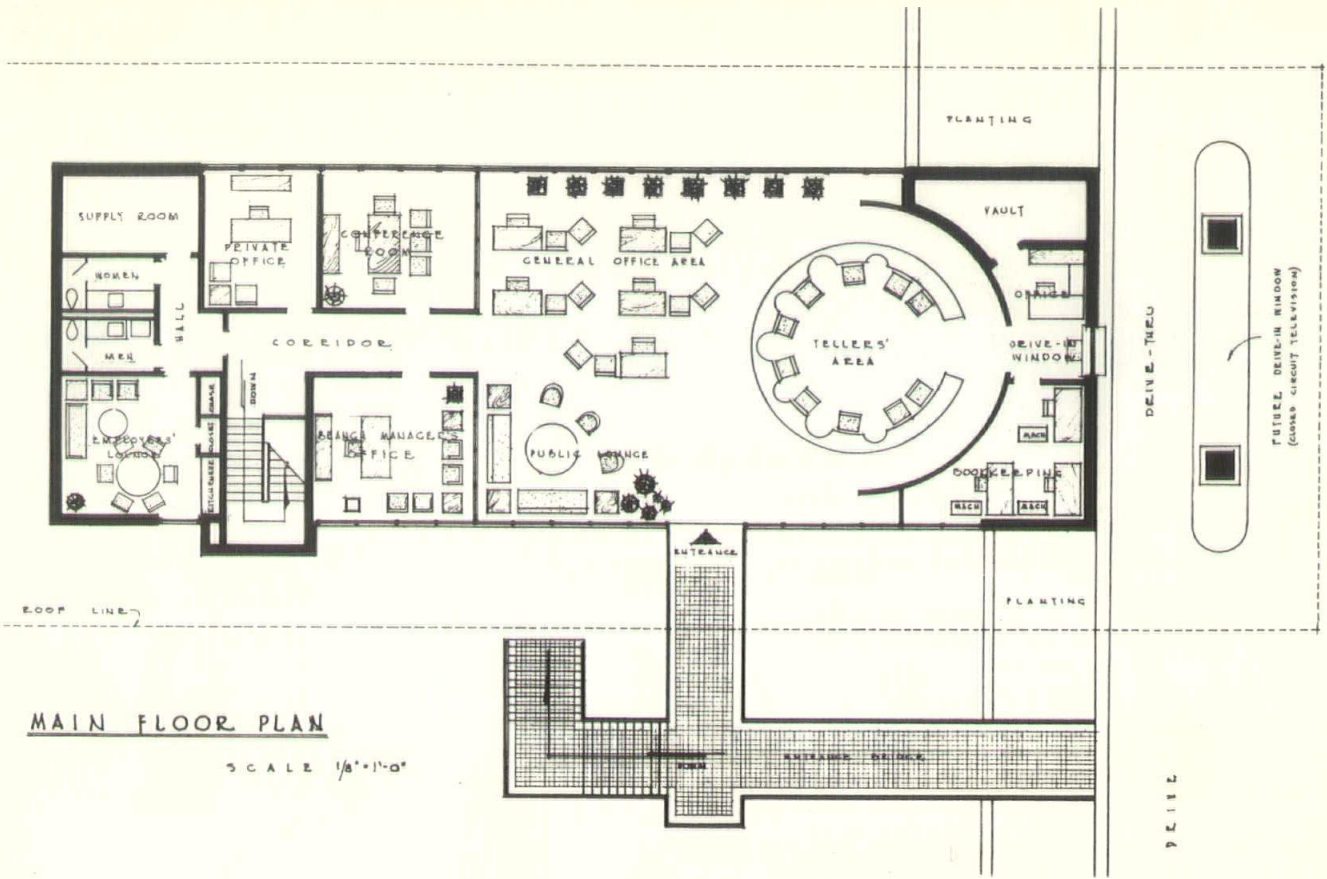

AIKEN ROOFING & WATERPROOFING CO.

"WE TOP & SEAL 'EM ALL"

Specializing In Roofing For Every Purpose

NEW ROOFS - ROOF REPAIRING
WATER PROOFING OF INTERIOR
AND EXTERIOR MASONRY

WALLS - ABOVE AND BELOW GRADE

SANDBLASTING

PORTABLE EQUIPMENT

- TANKS • BUILDINGS
- STACKS • STEEL STRUCTURES
- SWIMMING POOLS

LOCAL & OUT OF TOWN WORK

PORTABLE AIR COMPRESSOR
& EQUIPMENT FOR RENT

CONCRETE BREAKING BY AIR HAMMER

649-7331

Nights, Sundays & Holidays Call
Midway 8-1192 or Midway 9-7326

210 HAYNE AVE., S.W. AIKEN, S. C.

BASS BUILDING SPECIALTIES, INC.

"PELLA" PRODUCTS

OTHER "SPECIALTY" ITEMS

2708 ROSEWOOD DR. - AL 3-8353
COLUMBIA, S. C.

COLUMBIA, S. C.

GREENVILLE, S. C.

Delph

CHARLOTTE, N. C.

RALEIGH, N. C.

HARDWARE & SPECIALTY CO.



CONTRACT
BUILDING
MATERIALS

FIRE DOORS—LOCKERS—MODERNFOLD DOORS—
FINISHING HARDWARE—HOLLOW METAL DOORS—
HOLLOW METAL FRAMES—MEDICINE CABINETS—
KALAMEIN DOORS—OVERHEAD DOORS—
ROLLING STEEL DOORS—STEEL SASH—
ALUMINUM WINDOWS—KALAMEIN FRAMES—
CHILDERS WALKWAY COVERS—CHEMCLAD DOORS
METAL TOILET PARTITIONS—METAL TRIM

Enter into a TOTAL ELECTRIC MEDALLION HOME

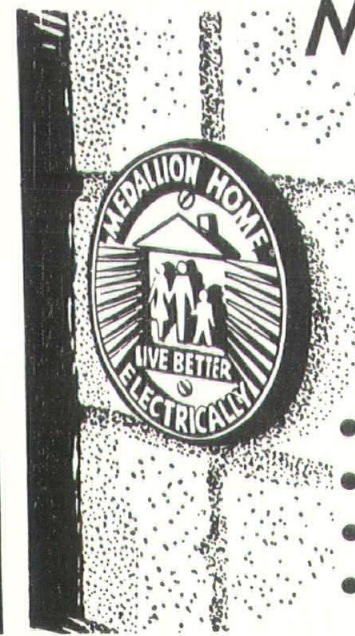
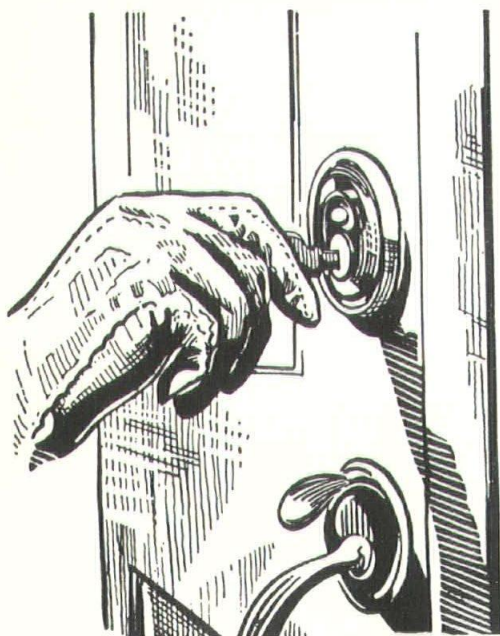

—where Electricity
does everything!

- FLAMELESS ELECTRIC HEAT
- FULL HOUSEPOWER WIRING
- TOTAL-ELECTRIC KITCHEN
- DRAMATIC LIGHT FOR LIVING

CAROLINA POWER & LIGHT COMPANY

An investor-owned, taxpaying public utility company



BEN M. SPANN & COMPANY

MANUFACTURERS REPRESENTATIVES

*HEATING, VENTILATING
& AIR-CONDITIONING EQUIPMENT*

P. O. Box 8265 A Phone CEdar 2-3873
Greenville, South Carolina

SANDERS GLASS COMPANY

—South Carolina's Only Leaded Glass Company—

- MAINTENANCE
- FABRICATION
- REPAIR

—Serving The Entire State—

Phone 773-8033 13-15 E. Hampton Avenue
Sumter, South Carolina

BUILDINGS IN THE NEWS

REAR TERRACE ADJOINING THE 'FRIENDSHIP' ROOM

Architects: W. F. Freeman, Jr. & Associates

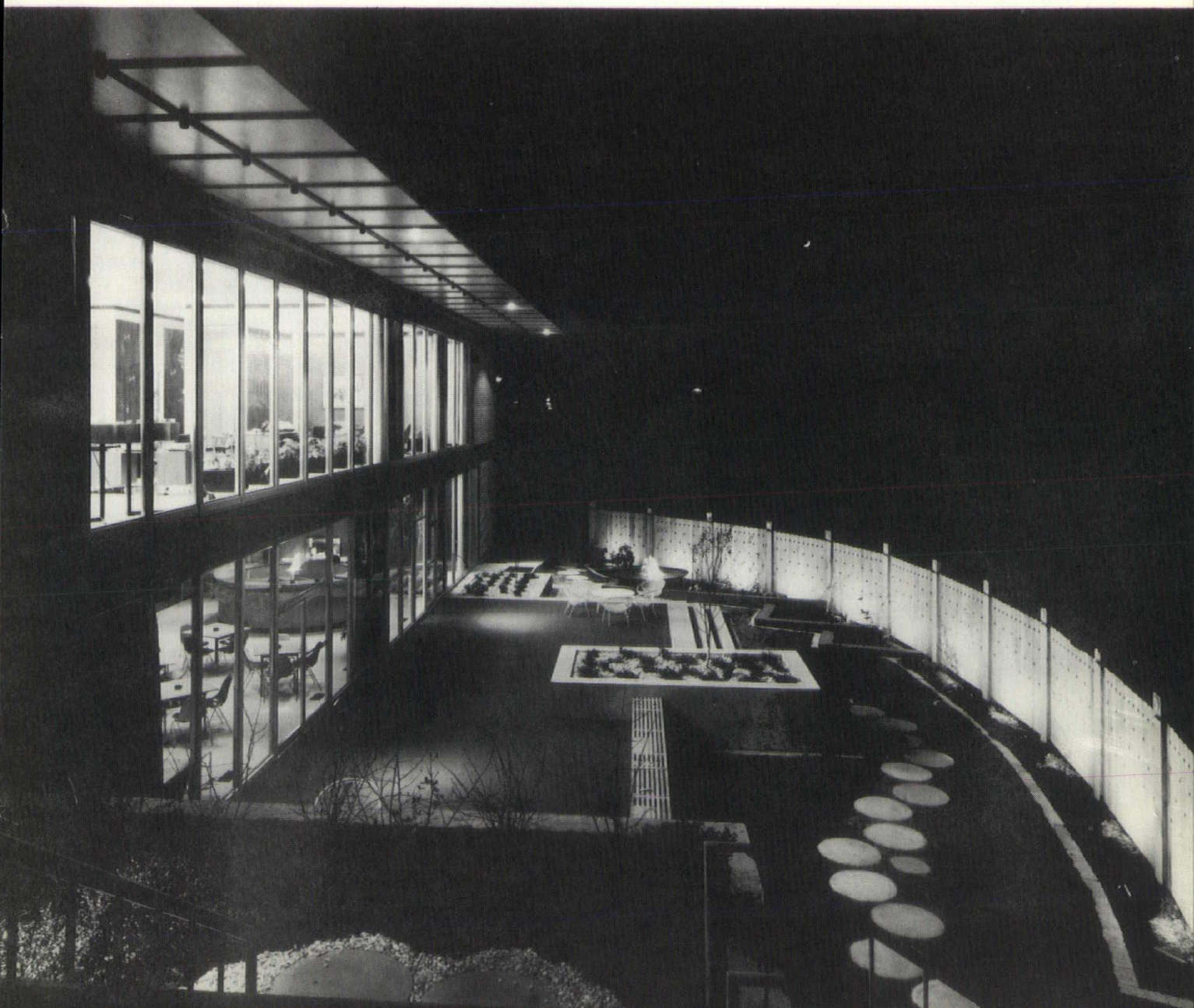

1962 Southeastern Regional AIA Conference

The Southeastern Regional AIA Conference was held in Atlanta October 25, 26 and 27. An interesting program featured speakers with diversified talents who discussed the theme of "Form and Space."

These speakers were in attendance:

Sculptor Julain Harris, AIA, has designed and executed sculpture on more than 40 public buildings, has had many portrait and memorial commissions, and was awarded the Fine Arts Medal of The American Institute of Architects in 1954.

Paul Thiry, FAIA, an ardent investigator of new techniques in building, was principal architect for the Seattle World's Fair, having supervised the site planning, coordinated the work of other architects and exhibitors and designed several of the buildings, including the Coliseum, which spreads a cable-supported roof over four acres. Mr. Thiry also has served on local and regional planning commissions, has designed many different types of buildings, and is the author with Henry Komphoefner and Richard Bennet of a book on church architecture.

William Pahlmann, FAIA, presented slides of various interiors, restaurants, clubs, hotels and private residences, depicting his use of color and style in creating a distinct atmosphere in each.

Hugh A. Stubbins, Jr., FAIA, a

member of the faculty at Harvard for thirteen years, and recipient of many awards and honors for his buildings, of which Congress Hall in West Berlin is perhaps the best known, served as a juror for the Regional Honor Awards competition and spoke most delightfully at a dinner meeting.

Edward L. Daugherty, ASLA, a founder of the Atlanta Arts Festival, received his Bachelor's and Master's degrees on Landscape Architecture at the Graduate School of Design at Harvard, and has practiced landscape architecture in Atlanta for ten years. His commissions include a public housing project in New Orleans and a medical center in Berlin.

George E. Kassabaum, AIA, former chairman of the national AIA committee on Housing for the Elderly, a matter of the St. Louis firm of Helmuth, Obata and Kassabaum, who have designed a number of exciting buildings such as the U. S. Embassy in San Salvador and the St. Louis Planetarium, spoke interestingly of his experience with public housing, particularly in the field of housing the elderly—which he believes offers a great challenge in the future.

The Conference was most honored to have Henry Lyman Wright, FAIA, President of The American Institute of Architects, address the group at the Honor Awards luncheon on Friday.

The Friday afternoon session

aroused special interest among the architects. Presided over by A. G. Odell, Jr., FAIA, 2nd Vice-President of The American Institute of Architects, moderated by W. E. Freeman, Jr., AIA, Regional Director, a panel composed of William H. Sheick, AIA, Executive Director of The American Institute of Architects, Vincent G. Kling, FAIA, winner of more than eighty awards for his buildings and of one of the largest architectural offices in Philadelphia, and Clinton E. Brush III, AIA, a past regional director of the AIA and an active participant in chapter and community affairs, discussed in open forum the general concept of comprehensive services in architectural offices.

A summation of the conference delivered by Harlan E. McClure, FAIA, Dean of Architecture at Clemson College, completed the program.

On the social side, the conference committee planned and throughout the meeting, the highlight being a satirical sketch of several outstanding architects by an entertainment team at the Beaux Arts Ball.

Particularly interesting was the Architects and Engineers Institute Building which houses permanent displays of building materials, as well as executive offices of the organizations. All of the conference meetings were held in this building, where luncheons and dinners were also served.

ROEBUCK BUILDINGS COMPANY, INC.

DIXIE STEEL RIGID FRAME

Building and Roof Systems

PENN METAL FRAMING & METAL PRODUCTS

P.O. Box 128

Phone 585-2401

Roebuck, South Carolina

Engineered Specialties
Inc.

AGENTS

107 Wardlaw Street

PHONE 235-7449

DISTRIBUTORS

P. O. BOX 446

GREENVILLE, SOUTH CAROLINA

Annual Meeting Of South Carolina AIA Held At Clemson

The annual meeting of the South Carolina Chapter of the American Institute of Architects was held February 8th and 9th at Clemson College. Heading up the program of events was a planning analysis of three South Carolina towns based on studies made during the past few years by students in the architectural school, and a most interesting discussion by David Crane, well known city planner and director of Urban Renewal, Boston, Mass. on "The Design of Cities." In addition, a most informative lecture was given by Jeffrey Aronin, A.I.A., of New York City on the second day of the meeting.

One of the highlights of the weekend was the presentation of awards for architectural excellence for work entered in an architectural exhibition prepared especially for this meeting. The first award was given to Elmwood cemetery in Columbia, South Carolina, the bell tower and administration building by architects Lyles, Bissett, Carlisle, and Wolff of Columbia.

A second award was presented the Science Building at North Greenville Junior College in Tiger-ville, South Carolina, by Lillard, Westmoreland, McGarity of Spartanburg, South Carolina.

These award winning buildings will be featured in a later issue of the **REVIEW OF ARCHITECTURE, SOUTH CAROLINA.**

The annual craftsmanship award was given this year to John Fitts for "Excellence in Metal work and Plastics." Mr. Fitts is associated with Colonial-Hites Company, nationally known sign manufacturers located in West Columbia, South Carolina.

At the business meeting the following were elected officers for the 1963 term: H. Reid Hearn, Jr., president; John W. Weems, Jr., vice-president; F. Eargle Gauden, Jr., secretary-treasurer; W. Manchester Hudson, director; Harold J. Riddle, director; T. J. Bissett, director; Ralph H. McPherson, director ex-officio.

E. L. CASHION, SR. EDDIE WILLIAMS E. L. CASHION, JR.

CASHION *Electricians, Inc.*

ELECTRICAL CONTRACTING

ELECTRIC HEATING

3415 MAIN STREET

COLUMBIA, S. C.

TELEPHONE ALPINE 2-4016



FOOD MACHINES
AND
DISHWASHING MACHINES
FOR
HOTELS, RESTAURANTS, SCHOOLS,
HOSPITALS & INSTITUTIONS

JIM FLESHMAN

5 POINTS - COLUMBIA, S. C.

ERNEST B. DUCKWORTH

113 SPRING ST., N. W., ATLANTA 9, GA.

COLUMBIA BLUE PRINT CO.

Phone AL 6-8914

1225 Lady Street

Columbia, South Carolina

Dixie Blue Print Paper

Blue Prints - Photo Copy Prints

White Prints - Drawing Materials

Surveying Instruments - Offset Printing

Mimeographing

HENRY V. DICK & CO., INC.

Refrigeration - Heating

Equipment & Supplies

Insulation, Cold Storage

Wholesale Only

1900 Calhoun

Columbia, S.C.

400 W. Evans

Florence, S.C.

1812 N. Pleasantburg Dr.

Greenville, S.C.

**BALLARD-RICE
PRESTRESSED CORPORATION**

PRE-STRESSED
& PRECAST CONCRETE PRODUCTS

S. Florida Avenue

Dial CE 2-2714

Greenville, South Carolina

GROSS TILE COMPANY

*New Construction or Repairs
By Factory Trained Specialists*

Complete Line For Your Floor Needs
ESTIMATES GLADLY GIVEN

Phones: MI 8-8569 and MI 9-6623
133 LAURENS, N. W. - AIKEN, S. C.

**THOMPSON
ELECTRIC COMPANY**

330 WEST BROADWAY

PHONE 448-7042

MYRTLE BEACH, SOUTH CAROLINA

ROSE - TALBERT

PAINT COMPANY

ROSE'S QUALITY PAINTS

122 TAYLOR STREET
COLUMBIA, SOUTH CAROLINA

and

PARKLAND SHOPPING CENTER
CAYCE, SOUTH CAROLINA

**BLACKWELL
BUILDING SUPPLY COMPANY**

LUMBER - MILLWORK
BUILDING MATERIALS

PHONE SH 4-1641

1612 YEAMAN'S HALL ROAD

Charleston, South Carolina

MIKE AYLES PLUMBING & HEATING COMPANY

223 Ashley Avenue
Phone RA 2-3623
Charleston, S. C.

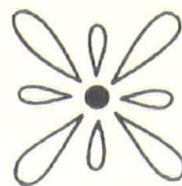

**OCONEE
CONCRETE COMPANY**

NORTH 1st STREET PHONE TU 2-2704
SENECA, SOUTH CAROLINA

**B & F
ROOFING COMPANY INC.**

• CAREY BUILDING MATERIALS •

212 E. McBEE AVE. PHONE: CE 2-7623 GREENVILLE, S. C.

**DILLON
WOOD
WORKS**



**General Contracting
&
Building Supplies**

S. SIXTH AVENUE DIAL 774-2491 DILLON, SOUTH CAROLINA

L. G. Ferguson, Incorporated

Commercial · Industrial · Residential

General Painting Contractors



Be Appointed 3-8679 40 Gillon Street Charleston 3, S.C.

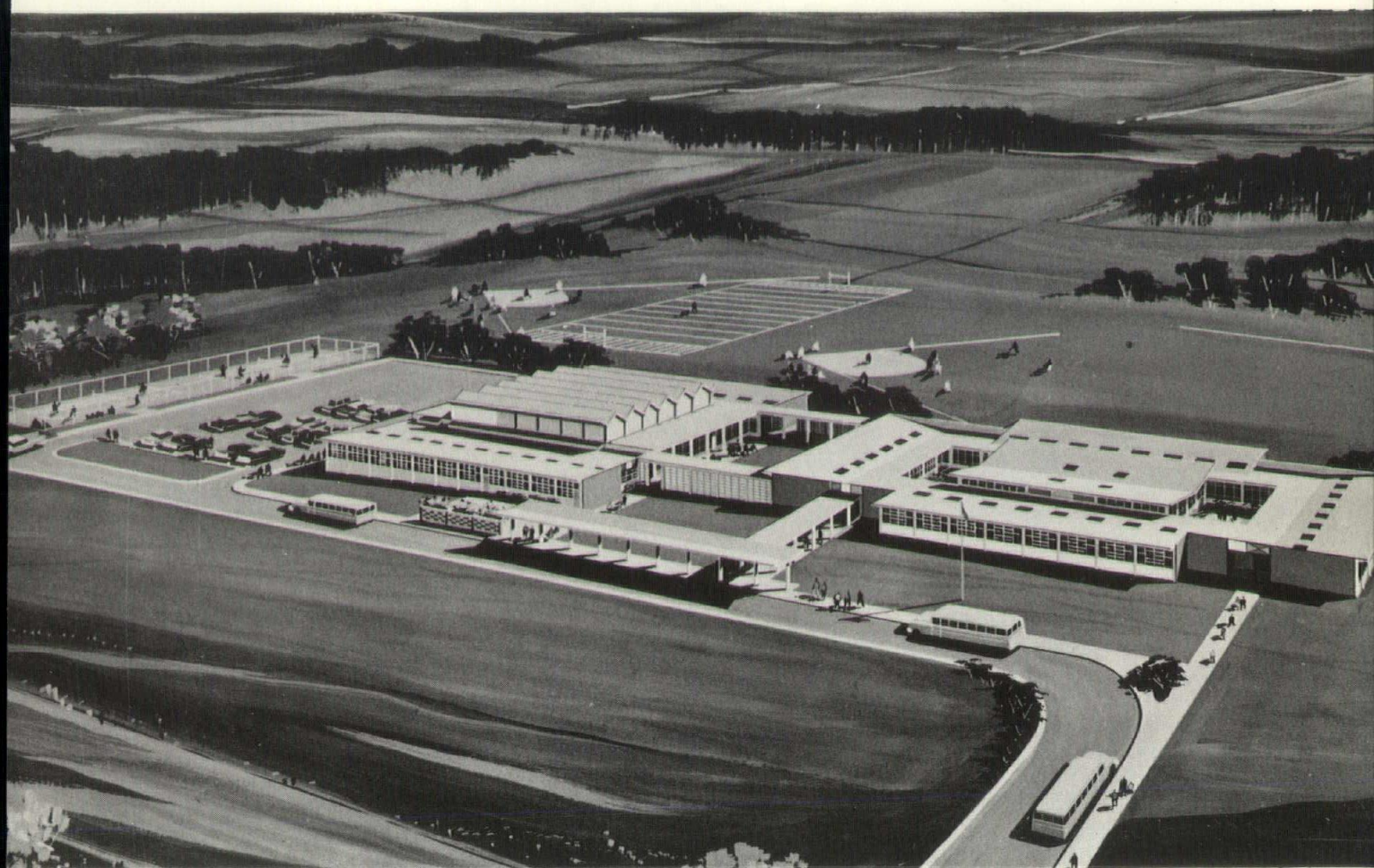

MINNIE B. KENNEDY JUNIOR HIGH SCHOOL

Architects:

Hallman & Weems, A. I. A.

Aiken, S. C.

This school is located on a 26-acre development outside of the city limits of Aiken. It was built for 550 students originally, but now houses about 750 students. It consists of thirteen standard classrooms plus a number of specialized class areas such as Home Economics, Art, Shops, Journalism, Science Laboratories and Library.

The classroom structure is of concrete with a porex roof deck and red brick exterior walls. The Gymnasium with stage, has a unique folded plate structural roof. The approximate cost for the complete structure and outside facilities was \$700,000.

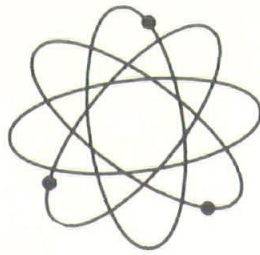

CAROLINA ELECTRIC COMPANY

115 WILLIAMS ST. - PH: 583-2784 - SPARTANBURG, SOUTH CAROLINA

FURMAN BABB

PHONE GR 2-5742

Paint Contractor

Free Estimates

INMAN, SOUTH CAROLINA

CHERAW SASH, DOOR AND LUMBER COMPANY

MILLWORK & BUILDING MATERIALS

2nd Street Phone 537-3261 Cheraw, South Carolina

SATTERFIELD CONSTRUCTION COMPANY



P. O. Box 279
Phone OR 9-4103

GREENWOOD, SOUTH CAROLINA

J. A. METZ & SONS, INC.

GENERAL CONTRACTORS

3705 RIVER DRIVE

COLUMBIA, SOUTH CAROLINA

ARCHITECTURE / 54

VAUGHN & COMPANY
CONTRACTORS & INDUSTRIAL
EQUIPMENT SUPPLIES
Distributors of the Overhead Door
211 EISENHOWER - PHONE CE 2-6300
Greenville, South Carolina

WOODWARD REFRIGERATION
COMPANY
Automatic Ice Makers
REACH & WALK IN FREEZERS
WARREN REFRIGERATION
3807 Augusta Road - Dial 277-5661
Greenville, South Carolina

BECK'S INC. PLUMBING & HEATING CO.

204 Randel
Phone TR 7-2711
Greer, South Carolina

PIEDMONT EQUIPMENT COMPANY
Commercial Refrigeration
and
Air Conditioning Equipment
1282 PENDLETON ST. - PHONE CE 2-7722
GREENVILLE, SOUTH CAROLINA

A. P. Leaphart

Builders
Phone KE 2-4290
Batesburg, South Carolina

BUILDING A NEW HOME OR MODERNIZING ?



Where to use WOLMANIZED LUMBER

- WINDOW FRAMES AND SILLS
- SUBFLOORS
- JOISTS AND STRINGERS
- SLEEPERS
- MAILERS
- FURRING STRIPS
- FLOORS
- COLUMNS
- STEPS
- GARAGE SILLS AND DOOR FRAMES
- DOORS
- FENCES
- ARBORS
- PATIO SUPPORTS

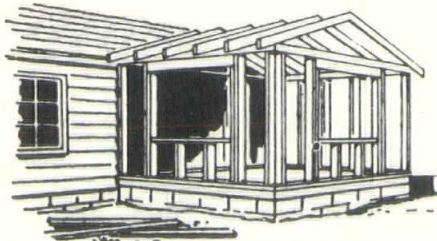

**FREE
20 YEAR WARRANTY BOND
WITH THIS HOME**

Wolmanized

**PRESSURE-TREATED
LUMBER**

PROTECTS YOUR INVESTMENT AGAINST TERMITES AND ROT

Wolmanized pressure-treated lumber gives you through-and-through protection against decay and termites . . . not just surface treatment . . . yet leaves the lumber clean and odor-free—paintable—ready to beautify as well as protect your home investment.

Before you build, see us about building with Wolmanized pressure-treated lumber. It costs only pennies more per board-foot—yet gives lifetime protection against termites and decay.

**HEADQUARTERS FOR PRESSURE-TREATED
LUMBER AND PLYWOOD**

Cox Wood Preserving Company

P. O. Box 722
Cannon Bridge Rd. Phone Jefferson 4-7467
Orangeburg, South Carolina

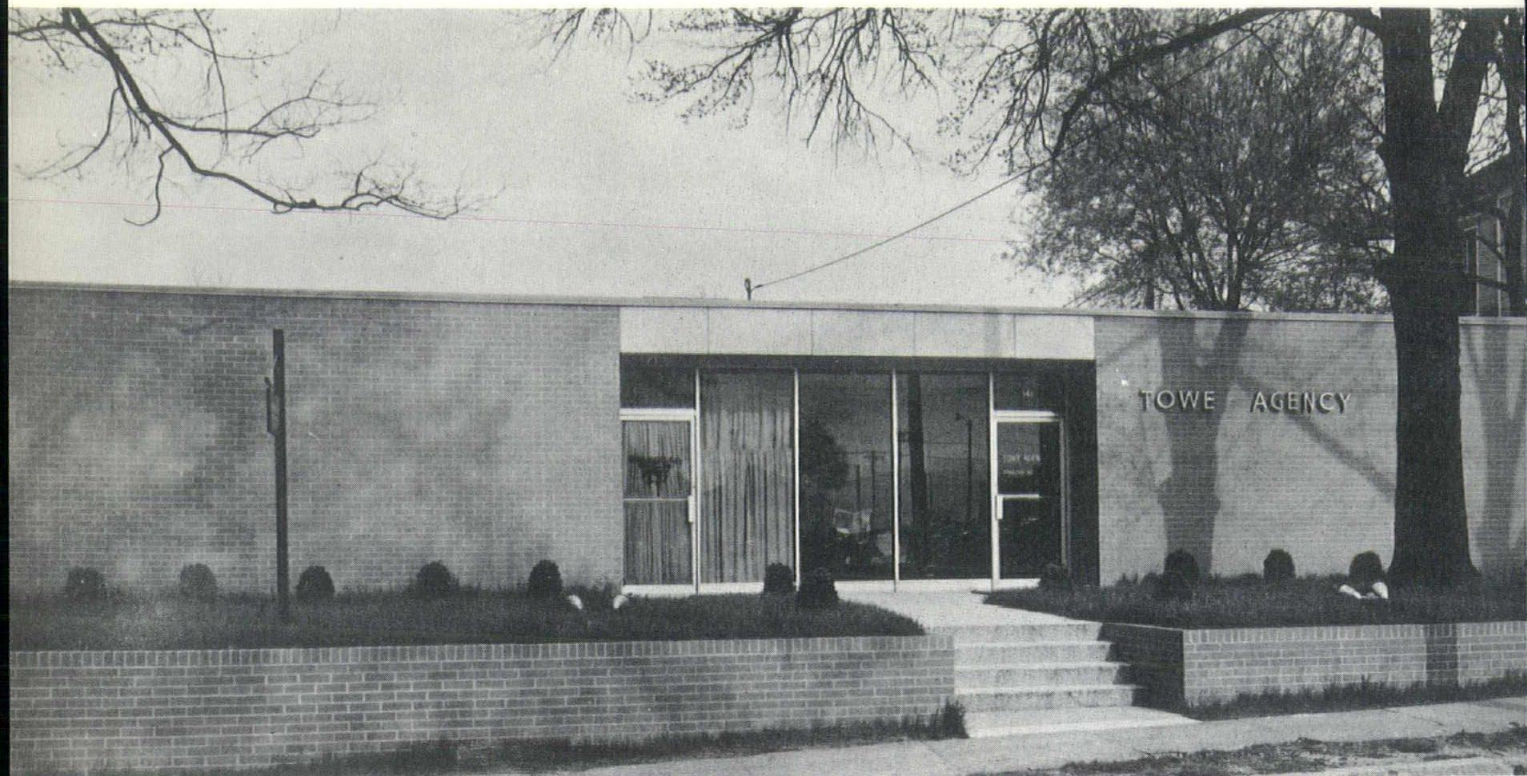

TOWE OFFICE BUILDING

Architects: Prather & Thomas, A.I.A.

The Towe Office Building in Spartanburg was built in 1961 at a cost of approximately \$32,000 for building and site work. It has been deliberately set back from the street to provide planting behind a low wall at the side walk creating an attractive approach to the building itself, and preserving the large trees on the site. The structure was built by the W. W. Brittain Construction Company.

**BROWN
PLUMBING COMPANY**

215 Bleckley

Dial 5-9690

Anderson, South Carolina

AMOS G. GREEN

General Contractor

Complete Building Service

Before You Build See Us

Complete Repair Service

For Your Home

. Residential

. Commercial

. Free Estimates

. Dial 238-5248

Surfside Dr. - 238-5638

Surfside Beach, South Carolina

CLECKLEY &

McGEE, INC.

General Contractors



ORANGEBURG, S. C.

Box 374

Phone JE 4-5580

GREENWOOD CONCRETE CO.

- CONCRETE BLOCKS
and BRICK
- STONE
- SAND

FOR STRUCTURES...

MODERN

concrete

- STEEL SASH
and DOOR FRAMES
- CEMENT
- MORTAR MIX

Carolina Avenue

Phones: OR 9-5011 BA 3-5126

Greenwood, South Carolina

MILLER

Building & Supply Company

Quality Building Materials

DIAL 759-2651

Lakeview, South Carolina

**INDUSTRIAL
MAINTENANCE
MECHANICAL
SERVICE, INC.**

P. O. Box 61
Phone CE 9-5481

**METAL FABRICATION ■
INSULATION ■
PROCESS PIPING ■
PROCESS CHANGES ■
MILLWRIGHT WORK ■**

GREENVILLE, SOUTH CAROLINA

COMPLETE LINE OF BUILDING MATERIALS

WALLBOARD — INSULATION

MARVELITE DuPONT PAINTS

KITCHEN CABINETS and
FLOORING — BUILDERS' HARDWARE

MOhawk 2-4331

ESTABLISHED 1915

Delivery Service

FLORENCE BUILDERS' SUPPLY CO.

167 W. DARLINGTON

PRESTRESSED 7" HOLLOW CORE SLAB

Also Solid Flat slabs,
joists, double tees
beams and columns.

For Information Phone or Write:

SUMTER
STRESS-CRETE
INC.

Phone: 775-1230

INC.

P. O. Box 1501

Sumter, S. C.

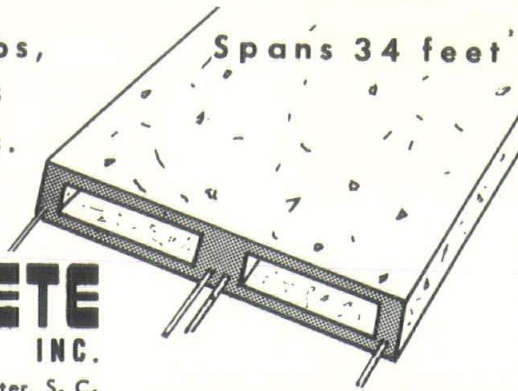

For better tile —

better installation

ask us about

real clay *Suntile*

Renfrow Distributing Co., Inc.

1820 Sunnyside Avenue

Telephone ED 4-6811

CHARLOTTE, N. C.



Suntile offers you two-way satisfaction. Quality in the tile itself—quality in the installation.

PERRY-MANN

Electric Company, Inc.

— CHARLESTON —

— COLUMBIA —

— GREENVILLE —

Electric Supplies & Appliances



Colprovia Asphalts, Inc.

DRIVEWAYS — PATIOS — WALKS

"SEALCOAT" FOR SLAB

On Grade Damp-proofing

Plants: Columbia — Greenwood



OUR SERVICE
IS COMPLETE

FREE INSPECTION
FREE ESTIMATES

TERMS

CALL US FIRST AND
COMPARE OUR PRICE

662-9481

352 W. PALMETTO
FLORENCE, S. C.

P. O. Box 1556



OUR SERVICE
IS COMPLETE

FREE INSPECTION
FREE ESTIMATES

TERMS

CALL US FIRST AND
COMPARE OUR PRICE

254-7141

1418 MARION ST.
COLUMBIA, S. C.

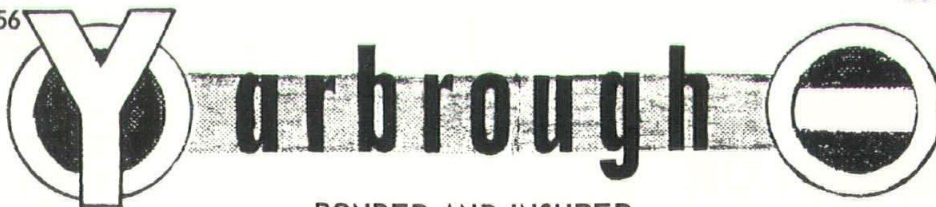

BONDED AND INSURED

CROSBY SHEET METAL CO

ROOFING WORK

2757 Spruill Ave. Phone SH 7-1542
Charleston, South Carolina

PELHAM ROOFING & SHEET METAL WORKS

Roofing and Sheet Metal
267 Meeting Street — Phone RA 3-2095
Charleston, South Carolina

THE BANK OF BARNWELL

Member Of. . .

Federal Deposit Insurance Corporation

BARNWELL, SOUTH CAROLINA

RION ASPHALT GOLD-MIX

"The All Granite Asphalt Mix"

Delivered anywhere in State

RION CRUSH STONE CORPORATION

Crushed Granite — Rip Rap — Screenings

RION, S. C.

B. L. GARDNER CONTRACTOR

o QUALITY CONSTRUCTION o FREE ESTIMATES

524 W. MEETING STREET — PHONE 285-5383

LANCASTER, SOUTH CAROLINA

HEAVY EQUIPMENT RENTALS & STEEL ERECTORS

Owners of the World's Largest Mobile Cranes
RENTALS OF CONSTRUCTION EQUIPMENT
20 COMPRESSORS - 16 WELDERS
10 GENERATOR UNITS
TRUCKS, TRAILERS, ETC.

SU 7-7455

Night Emergency
AL 4-4075
SUMTER HWY.

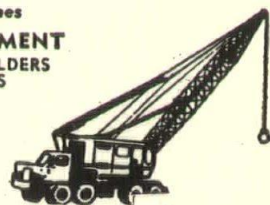

Wilhoit's RENTALS & STEEL ERECTORS

embossed

D R I W O O D

ornamental wood mouldings

MURRAY — MITCHELL BUILDING SUPPLY CO.
DARLINGTON HIGHWAY . FLORENCE . SOUTH CAROLINA

complete catalog & samples furnished on request

PEE DEE BUILDING INDUSTRIES INC.

Marion, South Carolina



Blumcraft
OF PITTSBURGH

NEW

classic tapered aluminum
post 149-S. Sculptured pattern
shown. Available with a plain
surface or inlaid natural wood.

Complete catalogue of railings
and grilles available upon request.

Permanent display - Architects
Building, 101 Park Ave., New York, N.Y.