

AMERICAN INSTITUTE
OF
ARCHITECTS
OCT 22 1965
LIBRARY

SCAIA

REVIEW OF ARCHITECTURE

1965

3

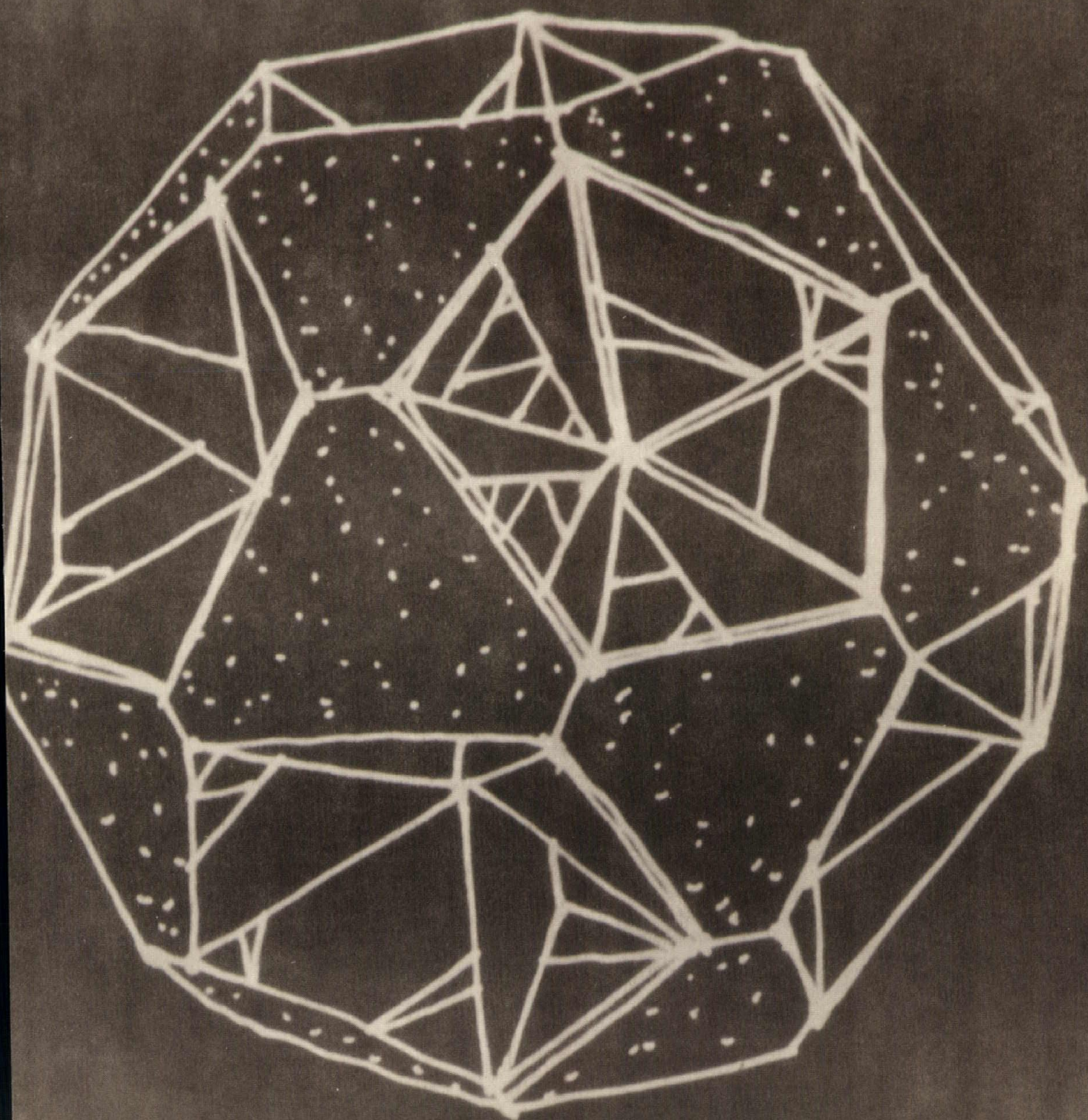

SIGHT & SOUND

Waste King Universal

*Built-In Appliances
For Better Building & Comfort*

1764 Highway #7 Phone 766-2309
CHARLESTON, SOUTH CAROLINA



**BEN M. SPANN
& COMPANY**

MANUFACTURERS REPRESENTATIVES

*HEATING, VENTILATING
& AIR-CONDITIONING EQUIPMENT*

P. O. Box 8265 A Phone CEdar 2-3873
Greenville, South Carolina

Newberry Federal Savings and Loan Association

- SAVE SAFELY FOR THE FUTURE
- LET US HELP YOU BUILD FOR THE FUTURE
- HOME IMPROVEMENT AND BUILDING LOANS

1223 College St. Phone 276-0732
NEWBERRY, SOUTH CAROLINA

Clayton Tile
Distributing Company

Distributors for
MID-STATE TILE
Glazed Wall & Floor Tile

*American
Shower and Bathtub
enclosures*

Telephone 239-3925
3-A Parkins Mill Road
GREENVILLE, S.C.

GENERAL SUPPLIES

Your Every Need In Building
And Construction Supplies

Quality and Service

PHONE 583-8417

439 Union St. Spartanburg, S.C.



WEARN LUMBER CO.
BOX 1458
CHARLOTTE, NORTH CAROLINA

Celtex
Chemical Company
Of South Carolina

*Termite and Pest
Control Service*

FHA and VA Approved

P. O. Box 1216

Myrtle Beach, South Carolina

ALDERMAN WOOD PRESERVING COMPANY

Call, Come, or Write

Osmose

Pressure Treated Lumber

P.O. Box 226 Telephone 435-2310
Manning, South Carolina

WILLIAMS SALES COMPANY INCORPORATED



**LUMBER - PLYWOOD
MILLWORK**

BILL JENNINGS
BOYD HAMMER
DAVE SATTERWHITE
JAKE CROMER
HAROLD TROUTMAN
TOM SAILORS

WE ARE AS NEAR TO YOU—AS YOUR TELEPHONE
CALL THE LUMBER NUMBER . . .

7 7 5 - 1 1 3 1

P. O. Box 845 Fulton St. SUMTER, S. C.

GRAY CONCRETE PIPE COMPANY

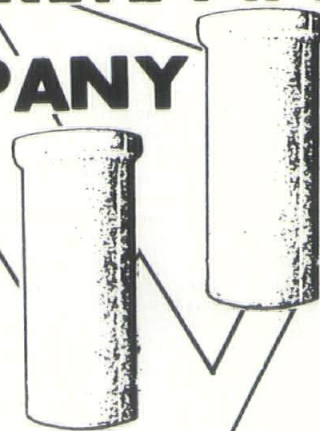

Thomasville, North Carolina

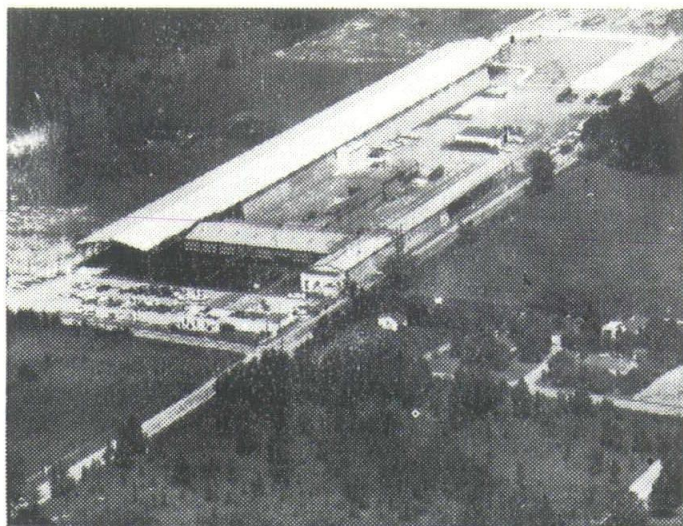

FLORENCE, S.C. PLANT



MANUFACTURERS OF OPEN WEB STEEL JOISTS

FLORENCE, S. C. NORFOLK, NEB.

ATLAS FOLDING DOORS

AMERICA'S FINEST

ANY SIZE 1'6" To 48 feet Wide - ANY HEIGHT To 8'2"



STYLES: TWO PANEL LOUVER • LOUVERED TOP
PANEL AND RAISED PANEL BOTTOM • 3 RAISED
PANEL COLONIAL • FLUSH LAUAN • FLUSH
BIRCH • HARDBOARD • DECORATIVE MOULDINGS
ON FLUSH DOORS.

**ATLAS - BUILT
by THE MARWIN COMPANY**

COLUMBIA, SOUTH CAROLINA - PHONE 765-2397



CAROLINA'S CHAPTER

THE PRODUCERS' COUNCIL, INC.

Aluminum Company of America
Amarlite Corp.
American Air Filter Corp.
Armstrong Cork Company
Barber-Coleman Company
Caloric Appliance Corp.
Cambridge Tile Manufacturing Co.
C. F. Church—Division
Crawford Door Company
Cupples Products Corp.
Duke Power Co.
Dwyer Products Corp.
Fenestra, Incorporated
Formica Corp.
Georgia-Pacific Corp.
Hough Manufacturing Co.
Inland Steel Products Company
Johns-Manville Sales Corporation
Kawneer Company
Kentile, Incorporated
LCN Closers, Inc.
Libbey-Owens-Ford Glass Company
Mastic Tile Division

John Gill
James R. Carter
Kirk Cousart
Walter Koenig
S. Edward Jordan
Maxson Betts Co.
W. G. "Bill" White
Lawrence E. Irvine
Crawford Door Sales Co., Inc.
Edwin C. Boyette & Son, Inc.
J. G. McCachern
Clarke Distributing Co.
Southern Engineering Company
Faison Kuester
Kermit L. Mann
Andy Turner
Connor B. Stroup
Wm. A. Lee, Jr.
Robt. W. Aiken
Everett H. Bolte
L. E. "Woody" Atkins, Jr.
Robert C. Bainbridge
Van Williams

Michael Flynn Mfg. Co.
Benjamin Moore & Co.
The Mosaic Tile Co.
Natco Corporation
Natco Corp.
National Gypsum Company
New Castle Products, Inc.
North Carolina Concrete Masonry Association
Northrop Architectural Systems
Otis Elevator Company
Owens-Corning Fiberglass Corporation
Piedmont Natural Gas Company
Pittsburgh Plate Glass Company
H. H. Robertson Company
The Ruberoid Company
Sargent and Company
Stanley Hardware
Steelcraft Mfg. Co.
Unistrut Corporation
United States Plywood Corporation
Universal Rundle Corporation
Vermont Marble Company
Zonolite Division

General Specialties, Inc.
Bob Bennett
Mike Galifianakis
James F. Traylor
W. Fred Casey Co.
Acoustics, Inc.
Delph Hardware & Specialty Co.
Andrew L. Clement
H & S Lumber Co.
R. Reagin Warren
Ray L. Loflin
Ted Ballenger
John R. Howard
Perry S. Hudnell
Van Williams
Hal Owen
R. D. Ghezzi
Delph Hardware & Specialty Co.
Mill-Power Supply Co.
Bruce F. Laing
Jack D. Ruhl
David Baldwin
E. G. Vincent

CONSULT AN ARCHITECT

SCAIA

REVIEW OF ARCHITECTURE

1965

3

EDITOR KEMP MOONEY
ASSISTANT EDITOR BOX 852, COLUMBIA, S. C.
BARBARA SATTERFIELD

REVIEW OF ARCHITECTURE IS PUBLISHED QUARTERLY BY KING PUBLICATIONS, INC., POST OFFICE DRAWER 629, COLUMBIA, SOUTH CAROLINA, 29202, FOR THE SOUTH CAROLINA CHAPTER OF THE AMERICAN INSTITUTE OF ARCHITECTS. ISSUES ARE AVAILABLE FROM THE PUBLISHERS FOR \$1.00 PER COPY: \$3.50 PER YEAR.

OPINIONS EXPRESSED BY CONTRIBUTORS ARE NOT NECESSARILY THOSE OF THE SOUTH CAROLINA CHAPTER OF THE AMERICAN INSTITUTE OF ARCHITECTS.

ADVERTISEMENTS DO NOT CONSTITUTE AN ENDORSEMENT BY THE SOUTH CAROLINA CHAPTER OF THE AMERICAN INSTITUTE OF ARCHITECTS.

MANUSCRIPTS PERTAINING TO ARCHITECTURE AND RELATED FIELDS ARE INVITED, BUT THE PUBLISHERS ARE NOT RESPONSIBLE FOR LOSS OR DAMAGE OF UNSOLICITED MATERIAL.

Postmaster Representative: Calvin & Hart, Inc.
25 West 43rd Street
New York, New York 10036

CONTENTS

VOLUME 8/THREE

Editor's Notes.....	7
New Terminal Building Is Part of Airport Redevelopment by Phelps Bultman, AIA.....	19
Clemson Growth Typifies S. C. Campus Expansion.....	23
Interstate Highways Can Create City Entrances	25
Venturi's Fountain.....	29
Student Work at Clemson.....	33
Architectural Foundation News	45
Old Building Gallery	50
Ainsley Hall Progress	53

OFFICIAL PUBLICATION OF THE SOUTH CAROLINA CHAPTER OF AMERICAN INSTITUTE OF ARCHITECTS

F. Earle Gaulden, Jr.
Harold J. Riddle
Phelps Bultman
Thomas J. Bissett

President
Vice-President
Secretary-Treasurer
Director

Avery Wood, Jr.
Rufus D. Lewis, Jr.
John W. Weems, Jr.
Mrs. Ann Summer

Director
Director
Past-President
Exec. Secretary

ARCHITECTURE/5

HAYNIE AND RAY

Real Estate
and
Construction Company

*QUALITY CONSTRUCTION
WE TRADE HOMES*

Sales
Rental - Loans - Insurance

1325 ASHLEY RIVER ROAD PHONE 556-3779
CHARLESTON, SOUTH CAROLINA

GENERAL SALES COMPANY

- RESTAURANT KITCHEN EQUIPMENT
- DINING ROOM FURNISHINGS
- SPECIAL BUILT EQUIPMENT
- FOOD SERVICE CONSULTANTS

P.O. BOX 693
7320 SUMTER HWY. - PHONE 787-8506
COLUMBIA, SOUTH CAROLINA

THE DOOR CORPORATION OF AMERICA

Fast Becoming The South's
Leading DI-FOLD Manufacturer

ROUTE 601 P. O. BOX 22
TELEPHONE 3081
EHRHARDT, SOUTH CAROLINA

Micah Jenkins Nursery

Complete Nursery Stock
Large Tree Movers—Landscapers

SAVANNAH HWY. PHONE SN 6-3450
CHARLESTON, SOUTH CAROLINA

McCALLUM LUMBER CO., INC.

COMPLETE STOCK OF

- PINE • FIR • REDWOOD
- MASONITE • HOMASOTE
- CELOTEX • SHEETROCK
- PLYWOOD

PHONE 794-0701
1500 CHARLESTON HWY.
WEST COLUMBIA, S.C.

A & T PIPING COMPANY

Water Mains

Sewer Lines and Systems

Lagoons for
Commercial Construction

123 S. MAIN ST. - PH 859-5714
EASLEY, SOUTH CAROLINA

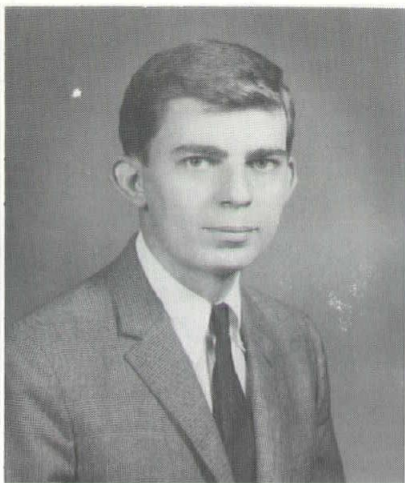

EDITOR'S NOTES

Trying to pick up the loose ends after Stuart Boesel, has moved on emphasizes the excellent job he has done during the past years. I am looking forward to continuing the magazine and hopefully, on the same high level of standards. Stuart has accomplished a great deal during his term as editor; **Review of Architecture** is one of the best state magazines published. To continue this good job, I must have the interest and cooperation of the members of the AIA who are represented by this magazine.

In the future I hope to be able to run a few interesting and timely articles. The next issue will be devoted to all levels of education in the state. If your office has any school, from nursery to college, that would be appropriate for this issue, please send any information you have.

Dates to remember are:

October 9—Fall Meeting at Holiday Inn, Florence, S. C.

Rufus Lewis, Chairman

January 28-29—Winter Meeting at Francis Marion Hotel — Charleston, S. C.

Jack Mitchell, Chairman

Products Display Chairmen:

Sidney Stubbs and Frank Lucas

State AIA Awards will be made at this meeting — news on this will be forthcoming.

Kemp Mooney

What else can you do to give your client more value for his building dollars?



Try designing to the standards of the **All-Electric building award.**

By specifying "all-electric" you'll find you can save space, improve the building's aesthetic appearance inside and out, and give your client the most modern facility. In many instances a properly integrated lighting, heating, cooling and ventilation system actually makes the building cheaper to own and operate. One of our sales representatives will be glad to give you more information. Without obligation, of course ■

CAROLINA POWER & LIGHT COMPANY

An investor-owned, taxpaying public utility company

CLECKLEY & McGEE

INCORPORATED

GENERAL CONTRACTORS

Box 374 — Phone JE 4-5580
ORANGEBURG, S. C.

Lawrence M. Loveless

GENERAL CONTRACTOR
Residential — Commercial

Free Estimates

4841 TRENHOLM ROAD
COLUMBIA, SOUTH CAROLINA

**Christman
& Parsons**

CONTRACTORS

35 Years Experience

- ✓ COMMERCIAL
- ✓ INDUSTRIAL
- ✓ RESIDENTIAL

Free Estimates

dial 585-4264



170 Reidville Rd. Spartanburg, S.C.

RION ASPHALT COLD-MIX

*"The All Granite
Asphalt Mix"*

**RION
CRUSH STONE
CORPORATION**

DELIVERED ANYWHERE IN STATE

Crushed Granite Rip Rap Screenings
RION, SOUTH CAROLINA

CAMPBELL

TILE COMPANY

• TERRAZZO • CERAMIC and RESILIENT TILES
SERVING THE PIEDMONT AREA OVER 40 YEARS

277 West Coffee Dial CE 2-6486
Greenville, South Carolina

J. EDWARD FORT JR.

General Contractor

117 CHURCH ST. 825-3223
MONCK'S CORNER, S. C.

COMPONENT HOME AND TRUST CO. OF FLORENCE



Roof Structures

PRECUT AND FABRICATED
ROOF TRUSSES AND OTHER COMPONENT
PARTS FOR HOME CONSTRUCTION

McCALL BLVD. PHONE 662-9316
FLORENCE, SOUTH CAROLINA

WICKLIFFE'S
*Ornamental
Iron Works*

37 YEARS' EXPERIENCE
Custom Made Ornamental Iron
404 Poinsett Highway
Greenville, South Carolina

CAMDEN NURSERY

Landscaping Of Shrubbery, Grass
WE SPECIALIZE
IN GRASS SPRIGGING
SPRAYING & FERTILIZING
305 Church St. - Ph. 432-3244
Camden, South Carolina

CENTRAL
CONCRETE & PLASTER
COMPANY



READY-MIXED CONCRETE
CEMENT - STONE - SAND
PROMPT DELIVERY
CENTRAL, SOUTH CAROLINA

E. L. THOMPSON
Contractor

15 North Main Street Phone GR 2-2401
RESIDENTIAL CONSTRUCTION
Inman, South Carolina

MARTIN & CHARPING
BUILDERS

2907 E. NORTH ST.
GREENVILLE, SOUTH CAROLINA
"Quality in Every Way"
Finer Homes With A Distinctive Quality

**SPECIAL
MILLWORK
COMPANY**

ANY AND ALL TYPES OF MILLWORK

"If it's made out of wood, call us"

- Schools
- Churches
- Cabinets

Phone 787-1216
1313 Ellerbe Street
COLUMBIA, SOUTH CAROLINA

The **BRICK**

**SALISBURY
BRICK
CORPORATION**

873-8961

Summerville, S. C.

CHIPLEY PAVING COMPANY *PAVING EXPERTS*

ASPHALT PRODUCTS

Free Estimates

ALL HOURS DIAL 662-2142

QUINBY ESTATES

FLORENCE, SOUTH CAROLINA

WILLIS CONSTRUCTION COMPANY

Road Work
Grading & Building Contractors

**104 TEDDER STREET
DARLINGTON
SOUTH CAROLINA**

WELCH TILE COMPANY INC.

*"COMPLETE FACILITIES FOR
EFFICIENT SERVICE"*
**ANYTHING IN CERAMIC TILE - MOSAIC TILE
FLOOR SERVICE AND CONTRACTING**

CALL JACK WELCH AT 556-1614

**178 ST. ANDREWS BLVD.
CHARLESTON, SOUTH CAROLINA**

Stevens-Price Company



**Steel Fabrication-Ornamental Iron
Stairs-Decorative Installations**

**P. O. BOX 5171 - BLUFF ROAD
TELEPHONE AL 6-2003
COLUMBIA, SOUTH CAROLINA**

THE FRED R. HILLER COMPANY

**Metal Roof Deck and Siding For
Commercial and Industrial Building**

**AUGUSTA HIGHWAY
TELEPHONE 359-6193
LEXINGTON, SOUTH CAROLINA**

MAC V. PATTERSON CONSTRUCTION COMPANY

GENERAL CONTRACTORS

**COMMERCIAL • INDUSTRIAL
INSTITUTIONAL • RESIDENTIAL**

*QUALITY BUILDING IN EVERY FIELD
OF THE BUILDING INDUSTRY*

**P. O. BOX 187 PHONE 244-3764
TAYLORS, SOUTH CAROLINA**

BROWN & MORRISON

POWER & PROCESS EQUIPMENT

Box 4037

**1900 East Seventh Street
CHARLOTTE, NORTH CAROLINA**

PALMETTO BUILDING SUPPLY COMPANY

DIAL 435-5495

LUMBER AND BUILDING SUPPLIES

ROOFING — PAINT — SHEET ROCK

MILLWORK

MANNING, SOUTH CAROLINA

SNEEDEN INC.

AIR CONDITIONING

&

HEATING

**Box 3548
WILMINGTON
NORTH CAROLINA**

*Roebuck
Buildings*
CO., INC.

**RIGID-FRAME
BUILDINGS**

DIXISTEEL
TRADE MARK



PENN METAL FRAMING & METAL PRODUCTS

P.O. Box 128

Roebuck, S. C.

WILMINGTON ELECTRIC SUPPLY COMPANY

Box 906

Wilmington, North Carolina

Rivers Sheet Metal Shop

MECHANICAL CONTRACTORS

ANYTHING IN METAL

Fabricators—Erectors—Designers

Any Type Smoke Breechings

1622 CARNEGIE

PHONE 253-8979

COLUMBIA, SOUTH CAROLINA

BORDEN EXTERMINATING COMPANY

Protect Your Home From Termites
By Calling 637-3527
Control of
Roaches-Waterbugs-Rats
Mice and Ants
Greenwood Hwy. - P. O. Box 352
Edgefield, South Carolina

W. OLIN SMALL

General Contractor
RESIDENTIAL BUILDING
OF QUALITY
P. O. Box 396
Phone 283-4964
Lancaster, South Carolina

S. L. ROBBINS WELL DRILLING

New Modern Air Drill
Any Size Well - Free Estimates
Great Falls Highway
Phone 385-4833
Chester, South Carolina

Horry's Water Well and Pump Service

Grahamville Community
Route 1, Box 81
Phone 726-8289
Ridgeland, South Carolina

M.H. Burden Plan Service

House Plans
Custom and Stock Plans
Drafting Service
122 Georgia Avenue
P. O. Box 6394
Phone 824-1939
North Augusta, South Carolina

ALLISON HEATING COMPANY

Air Conditioning Installations
Heating Service & Installation
"ARMSTRONG"
Heating Systems
P. O. Box 851-Ph. IV 9-8603
River Drive
Gaffney, South Carolina

BRISBANE LANDSCAPING SERVICE

LANDSCAPE ARCHITECT - CONTRACTOR

Complete Lawn Care
Excavating - Filling - Lot Clearing

CENTRAL PARK DRIVE - PHONE 795-1379
ROUTE 5, BOX 28
CHARLESTON, SOUTH CAROLINA

jennings dill inc.

MECHANICAL
CONTRACTORS

50 GRAND AVENUE
P.O. BOX 6066 B
GREENVILLE, SOUTH CAROLINA

C.J. JONES CONSTRUCTION COMPANY

Licensed General Contractor
RESIDENTIAL and COMMERCIAL

"We Build With You In Mind"

HILTON HEAD ISLAND
SOUTH CAROLINA

ROSS

CONSTRUCTION COMPANY

RESIDENTIAL BUILDERS - DEVELOPERS
QUALITY WITH YOU IN MIND

Hoffmeyer Road - Phone 662-3815
P.O. Box 543
FLORENCE, SOUTH CAROLINA

INDUSTRIAL MAINTENANCE & MECHANICAL SERVICE INCORPORATED

METAL FABRICATION
INSULATION
PROCESS PIPING

PROCESS CHANGES
MILLWRIGHT WORK

P. O. Box 61 — Phone 233-2517 — Greenville, S. C.

ZAHLER LANDSCAPING SERVICE

Distinctive Landscaping,
Planting-Grassing and Lawn Sodding
Gardening and Planting

151 N. McQUEEN STREET
FLORENCE, S. C.

I. C. R. CORPORATION

Electrical Contracting
and Electric Engineering

White Horse Shopping Center
Phone 235-9687

P. O. Box 8632, Station A
GREENVILLE, SOUTH CAROLINA

RICHTEX BRICK



RICHLAND SHALE PRODUCTS CO.

All Shades All Colors

All Sizes All Textures

Phone AL 4-7209

P.O. Box 3138
Columbia, South Carolina

VAN-SMITH COMPANY

VALUE SERVICE CO-OPERATION

Concrete Ready Mixed

2 PLANTS CONVENIENTLY LOCATED

Plant No. 1 - Located in City
Dial RAYmond 2-8871

Plant No. 2 - Located in Navy Yard Section
Dial SHERwood 4-2640

276 EAST BAY — CHARLESTON, S. C.

NATIONAL HOME BUILDERS, INC.

BUILDERS of LIVABLE HOMES
QUALITY CONSTRUCTION

Phone SN 6-7633
1111 St. Andrews Blvd.
Charleston, South Carolina

SHIVER & TEAL INC.

**BUILDER OF FINE HOMES
GENERAL CONTRACTORS
COMMERCIAL RESIDENTIAL
BUILDING SUPPLIES**

PISGAH CROSSROADS
REMBERT, S. C.

SOUTHERN STATES SUPPLY CO., INC.



1316 Sumter Street
COLUMBIA, SOUTH CAROLINA

BUILDING SUPPLIES

COKER
Building & Supply
Company

FOR
INDUSTRIAL & COMMERCIAL
CONTRACTING
PHONE 349-2671

TURBEVILLE, SOUTH CAROLINA

McCORD'S NURSERY

All Types Of Evergreens

Holly Boxwood

Shrubs and Plants

CALL FOR INFORMATION & APPOINTMENTS

P.O. Box 293
TELEPHONE 663-3645
GRANITEVILLE, SOUTH CAROLINA

SOX AND FREEMAN TREE EXPERT CO.

EXPERIENCE
WITH INSURED PROTECTION

TREE SURGERY
ANYTHING IN TREES
PRUNING - SPRAYING - CABLING
FEEDING - LINE CLEARING - CAVITY WORK
TREE MOVING - TREE REMOVAL
3615 PHILLIP STREET
COLUMBIA, SOUTH CAROLINA

COVIL INSULATION COMPANY

129 River Street — CE 4 3-4576
Greenville, South Carolina

MIDWAY BUILDING SUPPLY

BUILDING SUPPLIES
PAINTS - LUMBER - TOOLS
Chapin, South Carolina

CAROLINA PAINT & WALL PAPER CO.

Complete Line Of
Paint & Wall Paper
Artist Supplies - Picture Framing
Machine Rental Service
Consulting Service Free
1213 W. Evans St.
Florence, South Carolina

H. J. MUNNERLYN INC.

Building Supplies
Electrical Supplies
Ready-Mixed Concrete
P.O. Box 643
Phone 479-3881
Bennettsville, South Carolina

Associated Realty Company

REALTORS - BUILDERS - DEVELOPERS

Your Key To Better Living

TELEPHONES 553-4505 AND 553-4151
GOOSE CREEK, SOUTH CAROLINA

CRAVEN BROS. BUILDING AND REPAIR SERVICE

HOME IMPROVEMENTS—ROOFING—GUTTERING

KITCHENS
BATHROOMS
GARAGES
PATIOS

FLORIDA ROOMS
CARPORTS
PAINTING
FREE ESTIMATES

289 E. BAY ST. PHONE 722-2178
CHARLESTON, SOUTH CAROLINA

Don't Look Now, But
Your Blacktop Pavement
Needs Jennite J-16!



JENNITE COMPANY OF SOUTH CAROLINA

JENNITE PAVEMENT SEALER

"Asphalt Sealer for the Pavement of Today"

RESIDENTIAL—COMMERCIAL—INDUSTRIAL USES

P. O. BOX 1777

SPARTANBURG, SOUTH CAROLINA

Jack Scoville A.I.D. interiors...

- DRAPERIES
- WALL PAPERS
- SLIPCOVERS
- CARPETS
- UPHOLSTERING
- FABRICS
- FURNITURE
- ACCESSORIES

FREE ESTIMATES

DIAL AL 2-5625
3007 MILLWOOD AVENUE
COLUMBIA, SOUTH CAROLINA

W. F. COX COMPANY

For

*Building Materials

*Plumbing Supplies

*Electric Supplies

*Woolsey Paints

Dial 357-3514

Loris, South Carolina

FOWLER BROTHERS ELECTRIC COMPANY

**ELECTRICAL
CONTRACTOR**

P. O. Box 49
GAFFNEY, SOUTH CAROLINA

MEETZE WOODWORK COMPANY

CABINET - WINDOW UNITS

DOOR FRAMES

Main Street

P. O. Box 306

Heath Springs, South Carolina

QUALITY CONCRETE PRODUCTS INC.

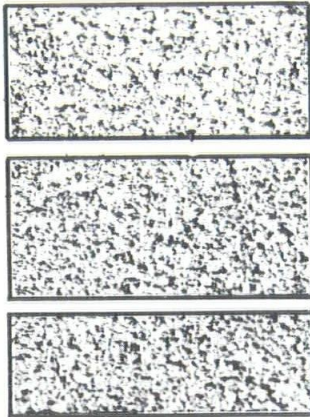

Pre-Stressed and Pre-Cast Concrete Products

Box 7165 Branwood Station South Florida Avenue
GREENVILLE, SOUTH CAROLINA

H.E. TUTTLE Building Contractor and Real Estate

Quality In Residential Construction
REAL ESTATE-RESIDENTIAL PROPERTY
COMMERCIAL CONTRACTING
304 Trolley Road - Summerville, South Carolina
Telephones:
Charleston, S. C. - 723-7618
Summerville, S. C. - 873-9997

M. A. WELCH Contractor

*Building
Contractor!*

RESIDENTIAL
COMMERCIAL
DEVELOPING

1306 FT. JOHNSON ROAD
CHARLESTON, SOUTH CAROLINA

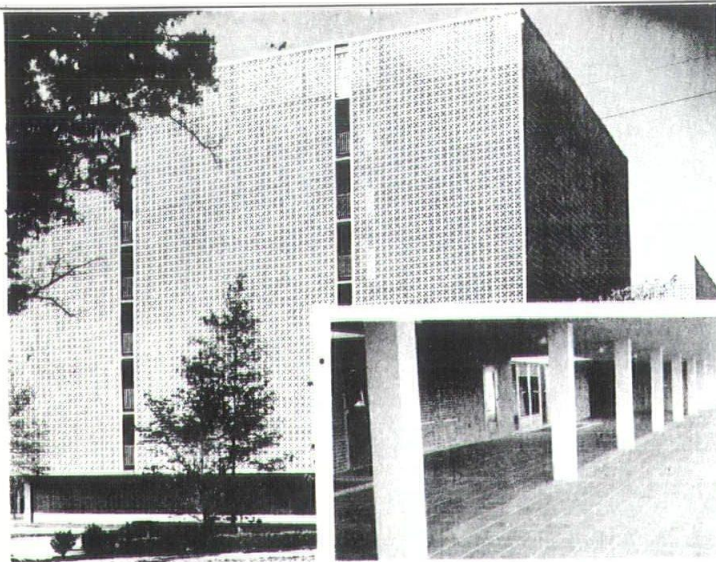

*Tile and Brick
Furnished By*
**CAROLINA
CERAMICS**

SU7-7432

Columbia, S. C.

**J. B. COFFEY
REALTY COMPANY**

Residential-Commercial
Planning Construction
"You Have A Home With Us"
1135 B. Ave. - Ph. 794-8335
West Columbia, South Carolina

**CHASE OIL COMPANY
INC.**

RESIDENTIAL & COMMERCIAL
Darlington Highway
P. O. Box 1599 - Ph. 662-1594
Florence, South Carolina

**W. R. OUTZ
PLUMBING CENTER**

Commercial-Industrial
Residential
Plumbing & Heating
P.O. Box 162
582-6343
Roebuck, South Carolina

**CASHION ELECTRICIANS
INC.**

Electrical Contracting

Electric Heating

E. L. CASHION EDDIE WILLIAMS
E. L. CASHION, JR.
AL 2-4016 3415 MAIN STREET
COLUMBIA, SOUTH CAROLINA



**MARSHALL
CONSTRUCTION COMPANY**

Route 3 - 283-4604

RESIDENTIAL AND COMMERCIAL
CONSTRUCTION
Lancaster, South Carolina

**Delay & Daniels
INC.**

COMMERCIAL
INSTITUTIONAL

★ ENGINEERING CONSULTANT SERVICE
FOR KITCHEN DESIGNS & LAYOUTS

STAINLESS STEEL FABRICATORS

SCHOOLS - HOSPITALS
— INSTITUTIONS —

FOOD SERVICE EQUIPMENT & SUPPLIES

STAINLESS STEEL FLATWARE
GLASSWARE • OVENS • PANS
POTS • COFFEE URNS • CHINA
SCOTSMAN ICEMAKERS
RESTAURANT FURNITURE

SU 7-6522

SUMTER HWY. COLUMBIA, S. C.

*Waters Furniture
Galleries*

INTERIORS

404 SOUTH DARGAN ST.
FLORENCE, SOUTH CAROLINA

PHONE 662-2433

WEAVER'S BUILDING & SPECIALTY CO.

Building - Remodeling - Repairing
Complete Line Of
Paints, Brushes & Hardware
N. Cook Street,
Bennettsville, South Carolina

"Positive Security at Lowest Cost"

BEN PEEPLES AL JONES
TRI-COUNTY EXTERMINATORS

Experienced Supervision!! A Complete Line of
Quality Chemicals!! Root-Lowell Sprayers
Free Inspections!! & Du Your Dollarsie

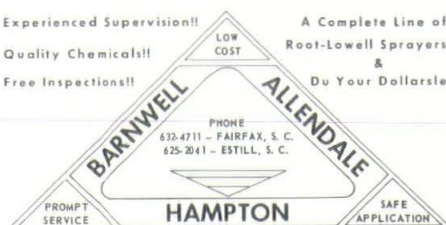

SUPERIOR MECHANICAL CONTRACTOR INCORPORATED

Post Office Box 8026
Durham, North Carolina

SAVAGE SHEET METAL AND ROOFING COMPANY

2063 CLEMENTS AVENUE
CHARLESTON, SOUTH CAROLINA

ROLAND ROOFING COMPANY

EXPERT ROOFERS - SIDING - INSULATION
COMMERCIAL - RESIDENTIAL - INDUSTRIAL
CONTRACTING

P. O. BOX 1181 PHONE BA 9-3232
GREENWOOD, SOUTH CAROLINA

Since 1933...

Our taxes have gone up...

Our labor costs have gone up...

Our materials costs have gone up...

Our research costs have gone up...

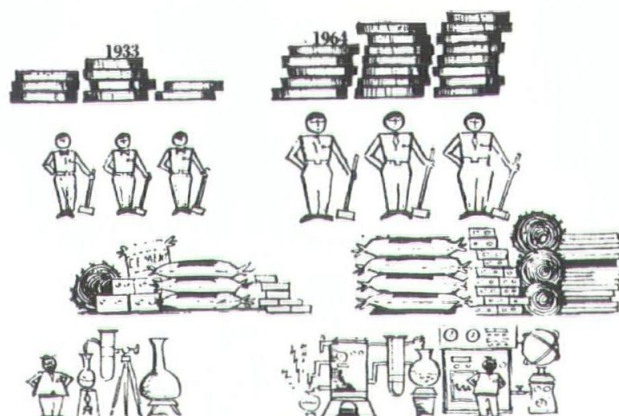

...But the Cost of Electricity Has Gone DOWN!

That's right. Average residential customers of SCE&G now pay only about two cents per kilowatt-hour for their electricity, as compared with 5 1/2 cents way back in 1933.

Look to your South Carolina Electric and Gas Company for low-cost power . . . and dependable, friendly service for better living!

SOUTH CAROLINA ELECTRIC & GAS CO.



NEW TERMINAL BUILDING IS PART OF AIRPORT REDEVELOPEMENT

by Phelps Bultman, AIA

The new commercial terminal building at the Columbia Metropolitan Airport is a part of an overall redevelopment of the existing airport. New runways, taxiways, airplane ramps and access roads are already constructed and in use. Private aviation facilities are under construction.

A Weather Bureau building and fire station/maintenance complex are in planning. Construction should begin soon on a new control tower designed for and built by the Federal Aviation Agency. All of this is aimed at providing central South Carolina with a complete and diversified facility to handle "Jet Age" demands.

The new terminal is located at approximately the center point of the new runway. It is sited on a slope which rises to the north from the airplane parking ramp; thus a passenger drives to the north side of the building, walks through the terminal building and descends one level on the south side to reach the

airplane parking level. This change in level has advantages: service areas are located on the lower level and vehicles circulate at the airplane ramp level, one level below passenger and public areas; views from the upper level are enhanced by being raised above the level of the field.

The core of the terminal building is a two-story-high "mall" running north to south shown in the illustrations. The concept is borrowed from the many new shopping center malls. The center of the mall is occupied by seating for passengers awaiting flights. The seating is set amidst large planting areas and a fountain and is surrounded by the main walkway circulation. Surrounding the two-story mall are the various public-serving activities of an airport terminal: the restaurant, coffee shop and tavern at the south end overlooking a spectator garden and the airplane ramp; rest rooms, baggage pick-up counter, auto-rental counters and a small concession area on the east side; a large



Panoramic view of the vehicle approach at Columbia's new air terminal.

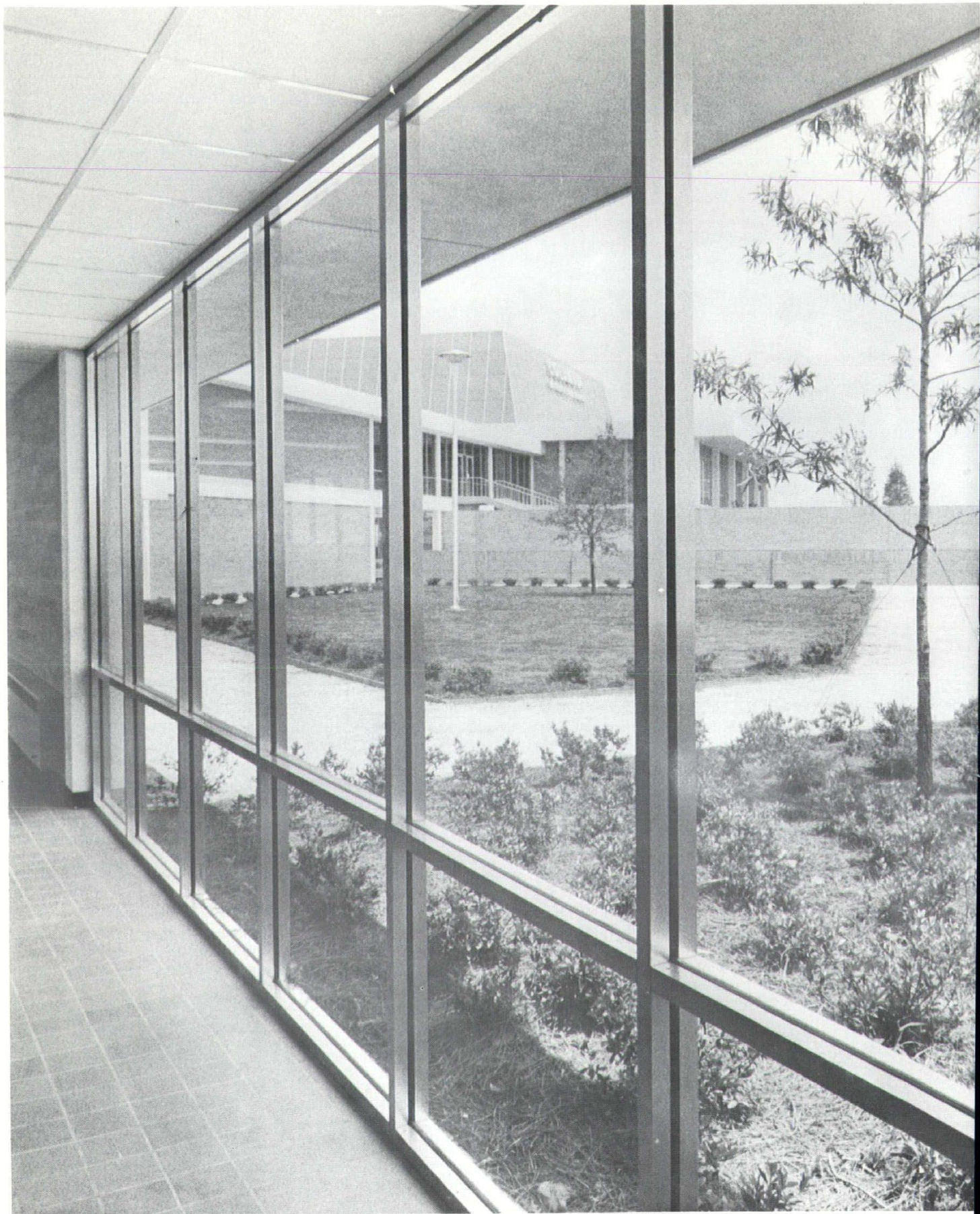

View of Terminal from one of two passenger concourses.

general merchandise shop, insurance counter, coin-operated vending machine group, bank and stairs to the lower floor occupy the west side; the north end opens to the long car loading loggia occupying the entire front of the building. The idea is to make waiting or walking through the terminal as pleasant and interesting as possible.

The "L" wing to the west is fronted by the ticketing lobby; airline offices of Delta, Eastern, Southern and Piedmont occupy the south side behind the ticket counters.

The lower level at the front of the building is occupied by additional public rest room facilities, airport management offices, mechanical areas and large unfinished spaces for future expansion of public and airline office areas. The lower level is bisected by a vehicle underpass used by service traffic. To the south of this are the kitchen areas under the restaurant-coffee shop area on the upper level.

Provisions are made in the planning of the building for a future baggage pick-up wing to the east along the north facade flanking the airline wing to the west. Where and if required, space will be added around the upper level of the mall to house such requirements as rented office space. Access to this space will be from a balcony surrounding the upper level of the mall. The upper second story part of the mall rises through the main roof. The sloping exterior walls of this block are sheathed in blue porcelain enamel. The flat roof of the main building is done in a pattern formed by two colors of stone topping. Roof eaves are white porcelain enamel. The exposed concrete frame of the building is painted a white both on the interior and exterior. Oversize brick are used for exterior and interior walls, with accent materials of fine plywood panellings, vinyl wall covers, sculptural tile, etc. at feature areas. Public areas of the building are floored with quarry tile in keeping with the garden character of the mall.

The route of the passenger to the boarding concourses takes him through garden areas — a general theme of the building. The concourses are fully enclosed for their entire length for the protection and comfort of passengers. Aircraft at the Columbia terminal will be too diversified in type in the foreseeable future to allow for specific airplane boarding systems (such as secondary direct bridge access) to be incorporated in the original building. Requirements for such features in the future will be met by remodeling the concourses.

Fronting the building is a large reflecting pool with fountains. The pool is set in a large lawn area planted with trees around which vehicles sweep up to the front of the building.

John Talbert Associates of Wilmington, North Carolina, are engineers for the airport; they designed all the airfield, the drainage system and exterior utilities. Richard K. Webel of Roslyn, Long Island, is the landscape architect. He designed the planting within the building as well as all of the exterior planting including large areas of reforestation.

Mechanical engineers for the work are Durlach, O'Neal and Perkins and Associates; electrical engineers are Holladay, Coleman and Associates. Julian Shand is the structural engineer. J. N. Upshur, A.I.D., designed the interior furnishings.

Harlee-Quattlebaum Construction Co. was the general contractor for the building. General contractor on the landscaping construction surrounding the building was John F. Chick. Jackville Associates were contractors for the interior furnishings. The new terminal and airfield facilities were formally dedicated the last of May this year; the terminal building was opened in operation two weeks before that date. The cost of the terminal complex was slightly less than $1\frac{1}{2}$ million dollars. This includes the cost of landscape construction and the interior furnishings, but does not include landscape planting or kitchen equipment. The building contains approximately 100,000 square feet of enclosed floor space.



Views of Mall in new terminal.





View across Mall.

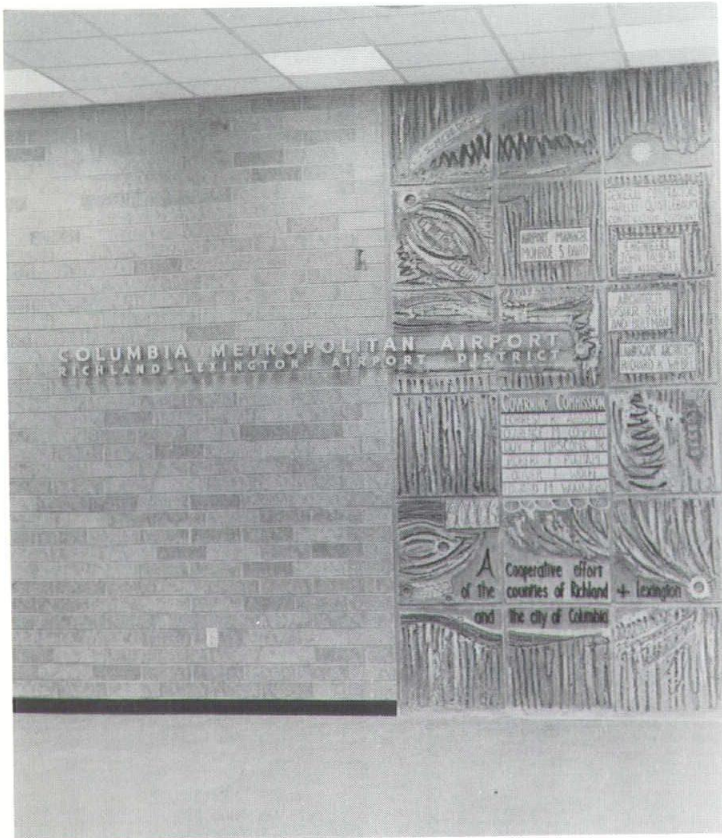

Terra Cotta Mural by Susan Meredith of Columbia.

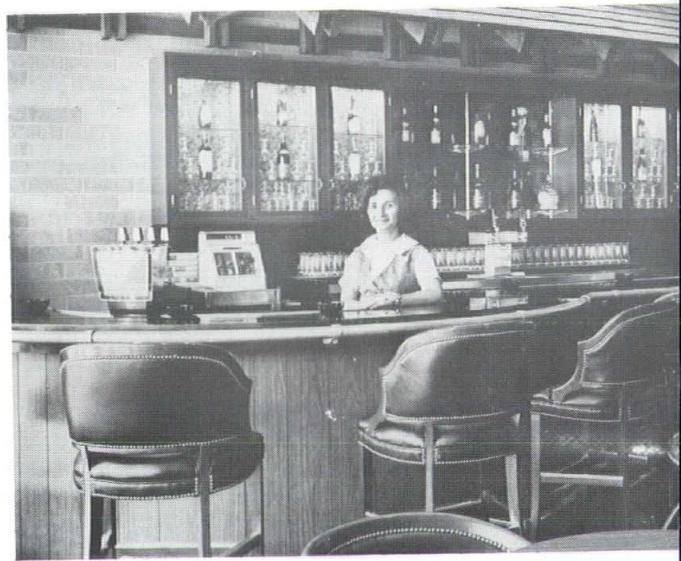

"Granby Tavern" - named for first settlement this area is the Cocktail Lounge.

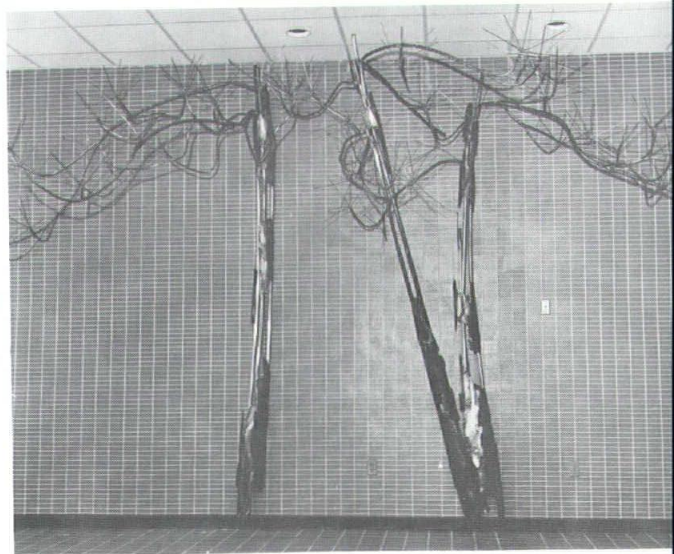

Catherine Rembert's Copper Sculpture in Air Restaurant.

Clemson Growth Typifies S. C. Campus Expansion

On this and the following page are illustrated areas where expansion is prominent at Clemson University. All parts of the campus are effected by the university's growing pains. Enrolling freshmen for the fall term this year will form a class 10% higher than that of last year.

A great portion of this expansion is in housing facilities; however, classroom space and university facilities services are getting additional facilities.

The new library is the major structure under construction. This library expresses the shift of the campus center. Not too many years ago the geographic center of Clemson was Main Hall and the open mall between it and Riggs. Now, the center is the new library, on the site of the old motor pool and directly behind the amphitheatre.

In the next issue of SCAIA REVIEW OF ARCHITECTURE an article will be devoted to new campus planning throughout the state. A close look will be taken at the expansion of these higher educational plants and the master plans for them (or their lack of master plans). Clemson University is only an example of our state's expanding schools, but it is expanding with the aid of a comprehensive master plan.

Identification of Clemson's new buildings are: (1, 2, 3) New Undergraduate Library, Lyles, Bissett, Carlisle & Wolff — Architects; (4) Recently completed classrooms, Baker & Gill — Architects, J. L. Young — Associating Architect; (5) Landscaped courtyard of Architecture Building, Ed Pinckney — Landscape Architect; (6, 7, 8) New women's housing, Hallman & Weems — Architects; (9) Internal Combustion Laboratory, Lyles, Bissett, Carlisle & Wolff-Architects; (10) Additional men's housing, W. E.

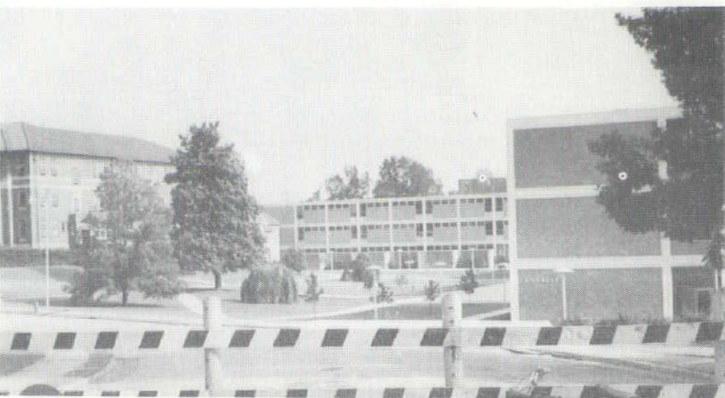
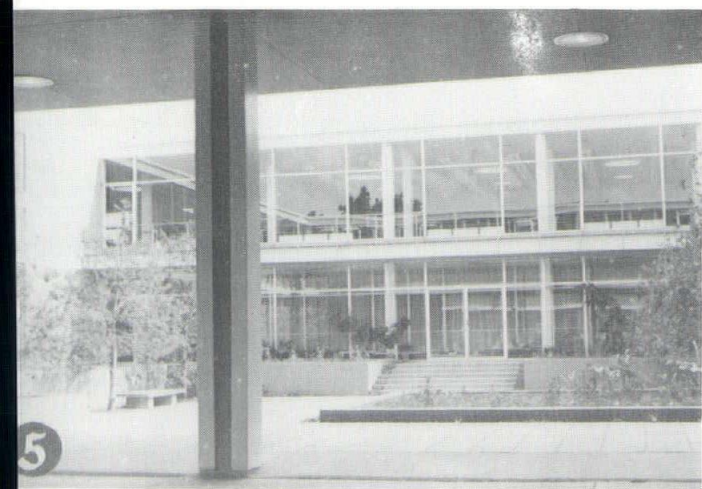
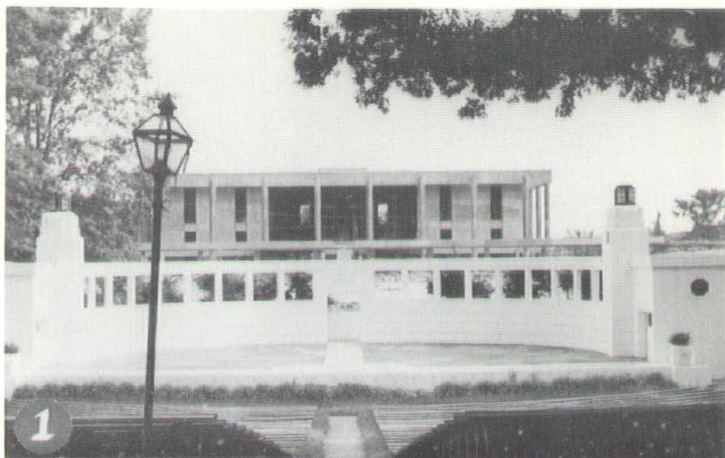

Heeman & Assoc. — Architects (11) Motor pool and campus shops (out of picture to left, new motor pool shops, Califf & Riger — Associated Architects); (12, 13) Renovation to Industrial Engineering Building, Lyles, Bissett, Carlisle & Wolff — Architects.

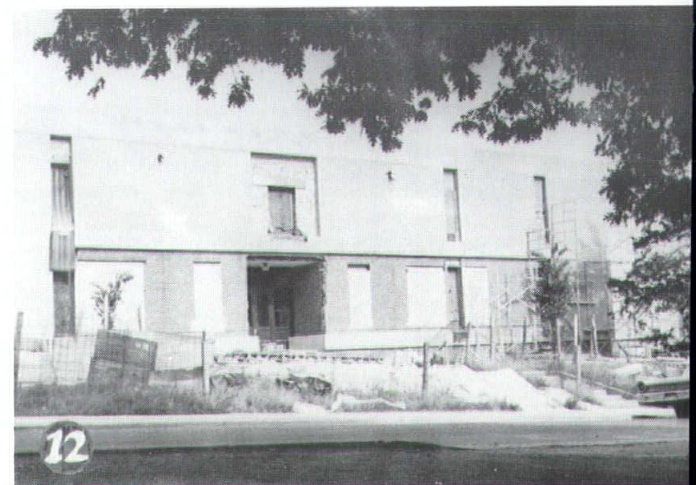
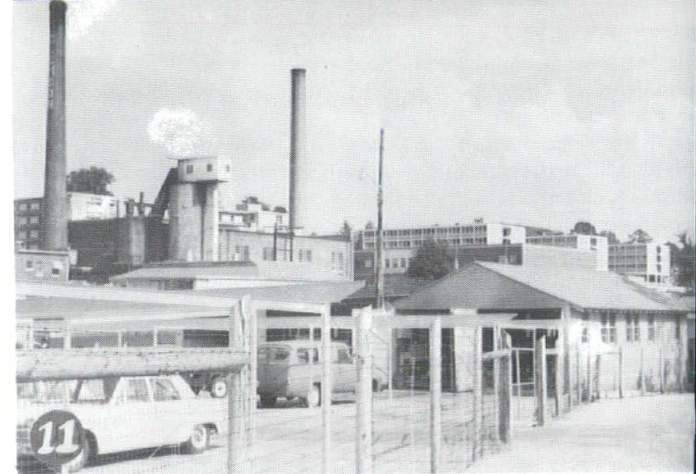
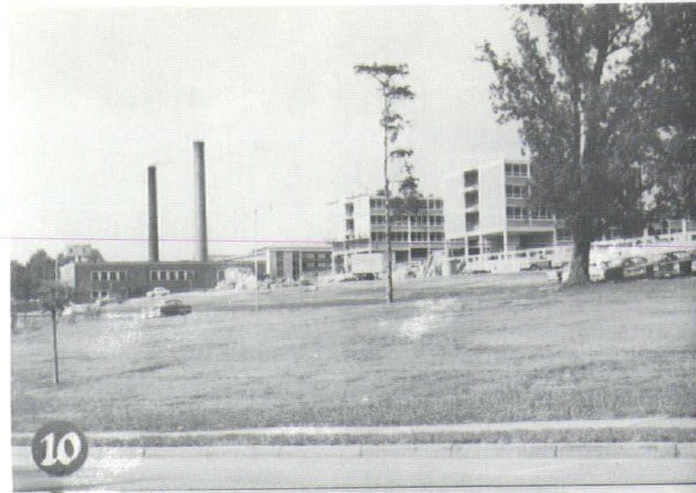
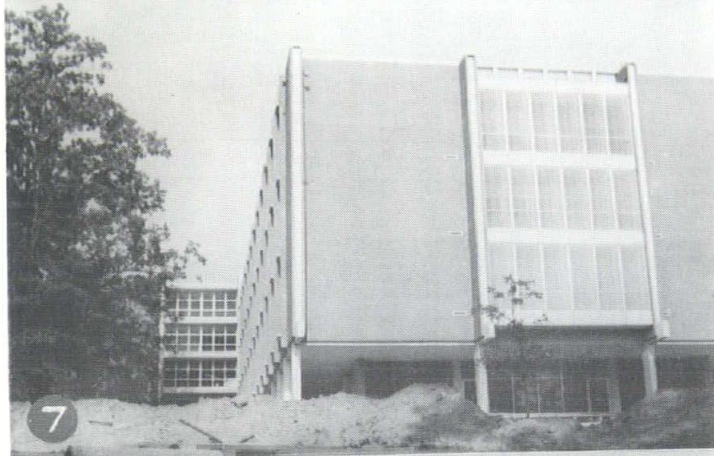

INTERSTATE HIGHWAYS CAN CREATE CITY ENTRIES

Gates as entrances to cities and towns, as such, may well be out of date. However, we cannot discredit their usefulness nor the need for them or a successful substitute. On several roads entering Clemson, there still stand stone pilasters marking the entrance to the small college town.

Agreed that today's vehicular motivation has changed scale relations so that such a gate as Clemson's is insignificant from today's speeding automobile.

Our present interstate highway has eliminated the slow approach to towns that wandered through the outskirts of a town until reaching the density of the town center. We can now continue at 65 mph until we descend via an exit into the city center. Though these highways have allowed the obsolescence of village type entrances, they have opened new possibilities that must be utilized.

There are many ways that city entrances can be achieved along these speedways. Some of these solutions also can decelerate the moving vehicle, which could be virtue enough.

Rhythm plays the important role in this new scale on the highway. Repeating objects that are regularly spaced are effective controls as well as recognizable patterns that change pace. Rhythm can be achieved with repeating trees, simple road surface, and at night, change in light intensity.

Practical entrances to our state's cities are readily available now. Interstate highways I-20, I-26, I-85 and those yet to be planned, have cut through woods and open land leaving natural park vistas on either side of the road. Wide median strips have been left with the existing plant growth allowing light protection at night. These have created pleasant roads, and more than one park-like entrance to a town.

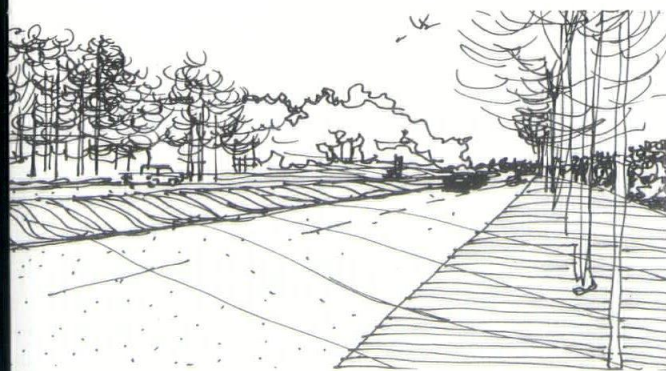

With a little planting the scene bottom right could be greatly changed.

This does not last long, as can be readily observed on the road from Greenville-Spartanburg to Columbia. Four years ago this was a picturesque drive. Now on the Columbia end of the road it has deteriorated by urban sprawl from the state's capital. Warehouses, commercial structures, and ill-planned housing projects have cluttered the landscape that once was beautiful. It is too late to take some corrective measures. In Connecticut, Merritt Parkway is a lush and pleasant road. Roadside planting effectively screens the unwanted view. There is less confusion along the road from signs and clutter, and there is pleasure in traveling the road.



When traveling the roads around our towns and now along our interstate highways we might ask ourselves what right have these few individuals to impose ugliness on all of the state's people.

Measures have been investigated and are underway to beautify the entrance to Columbia from the Interstate 26 to Elmwood Avenue which has the dome of the state hospital as its axis. Some of these proposals have been for landscaping, others as sculptural monuments or fountains and some of the proposals are for a combination of these methods; anything will be worth its effort if planned properly.

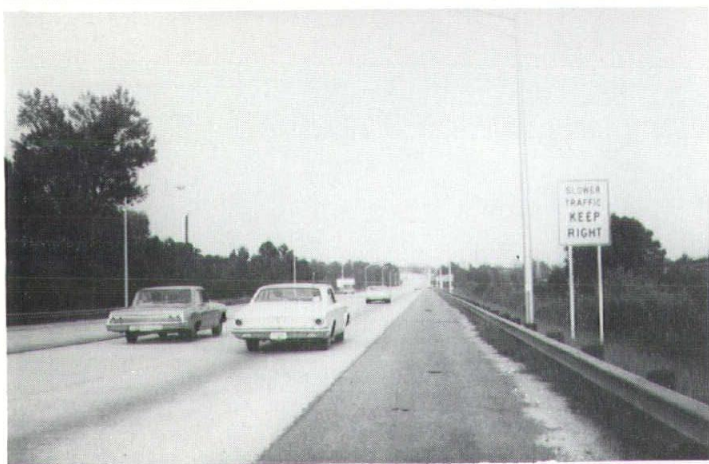
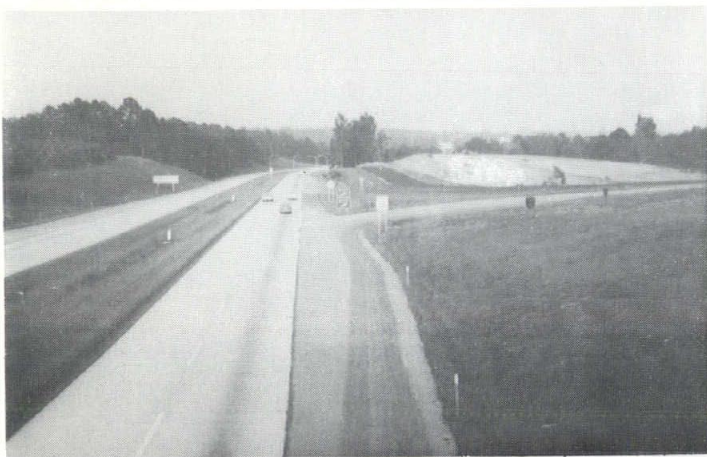
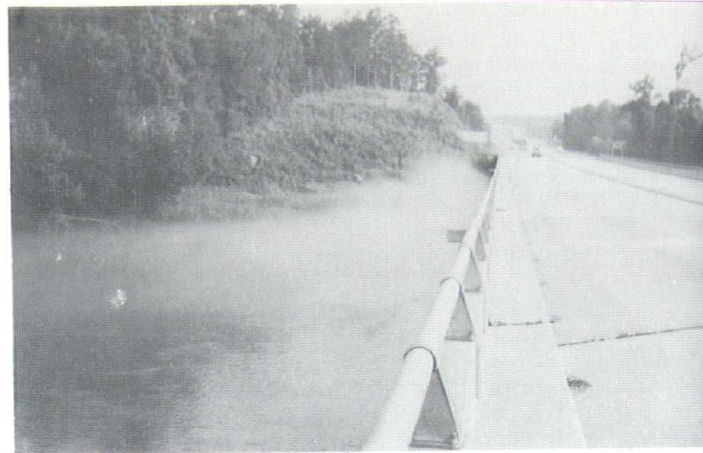
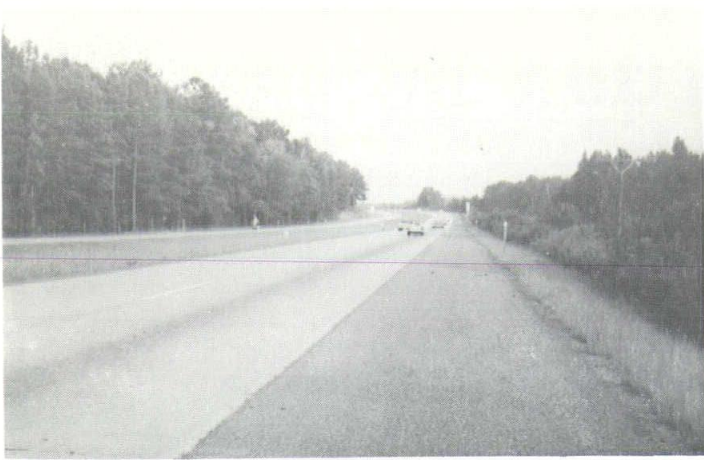

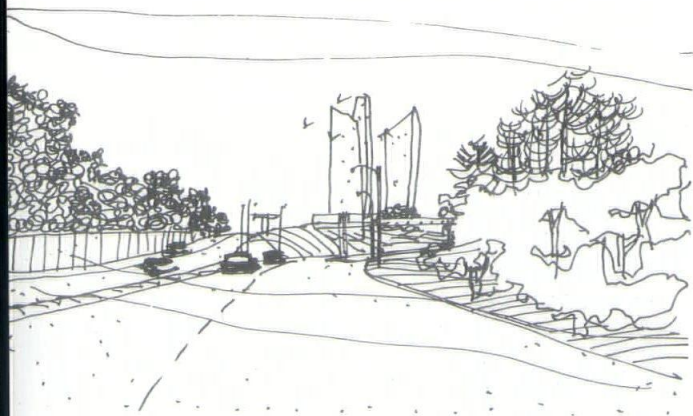

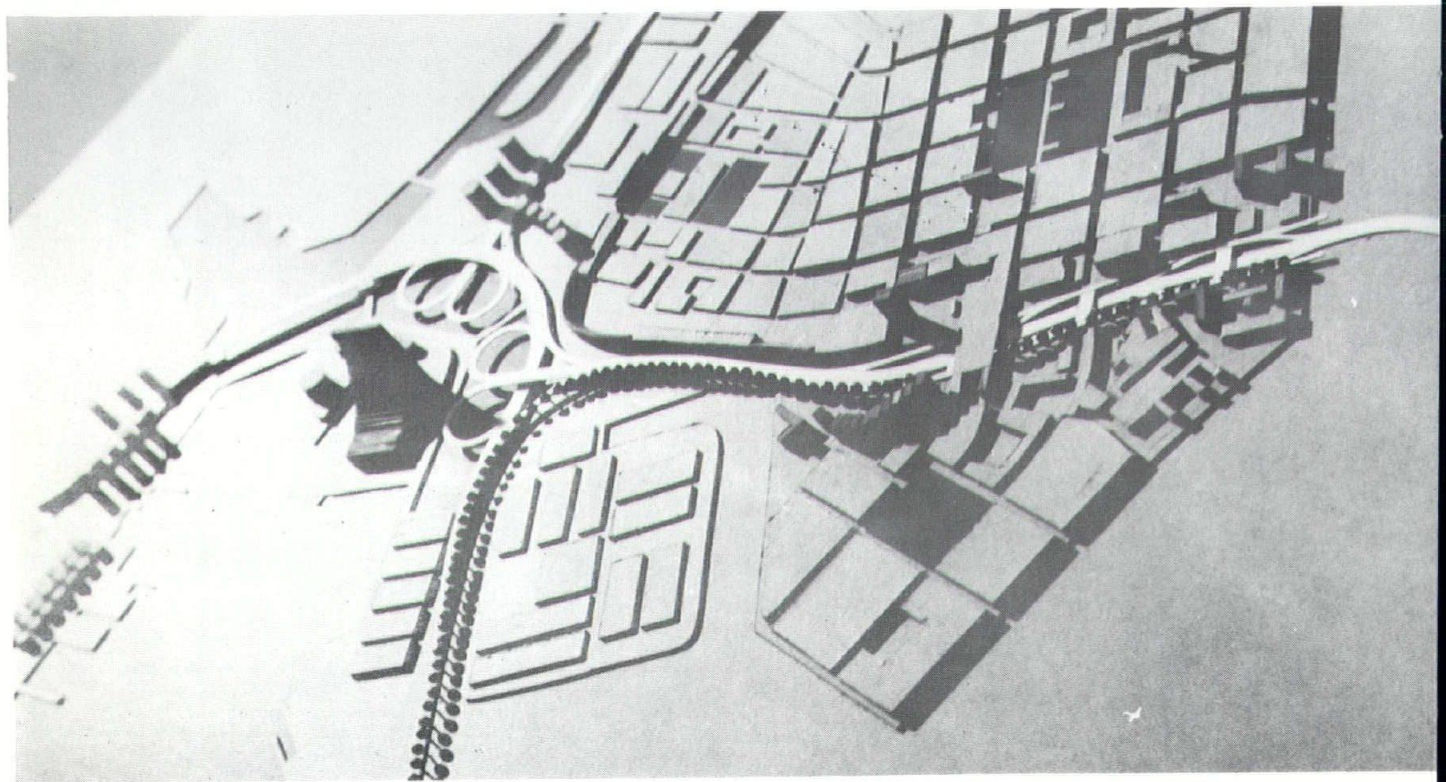
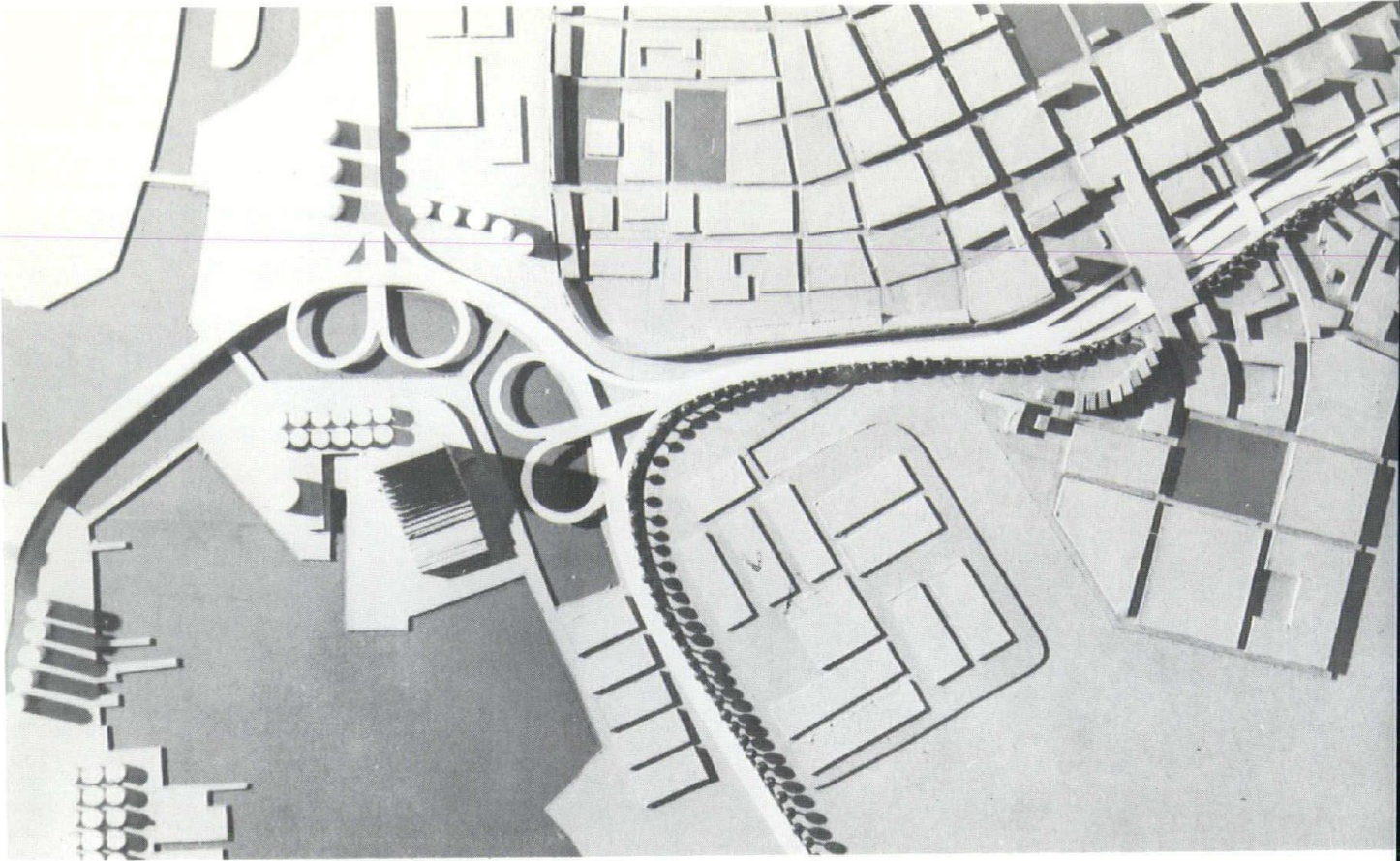

Entrance Scheme for New Haven, Connecticut from Connecticut Turnpike.

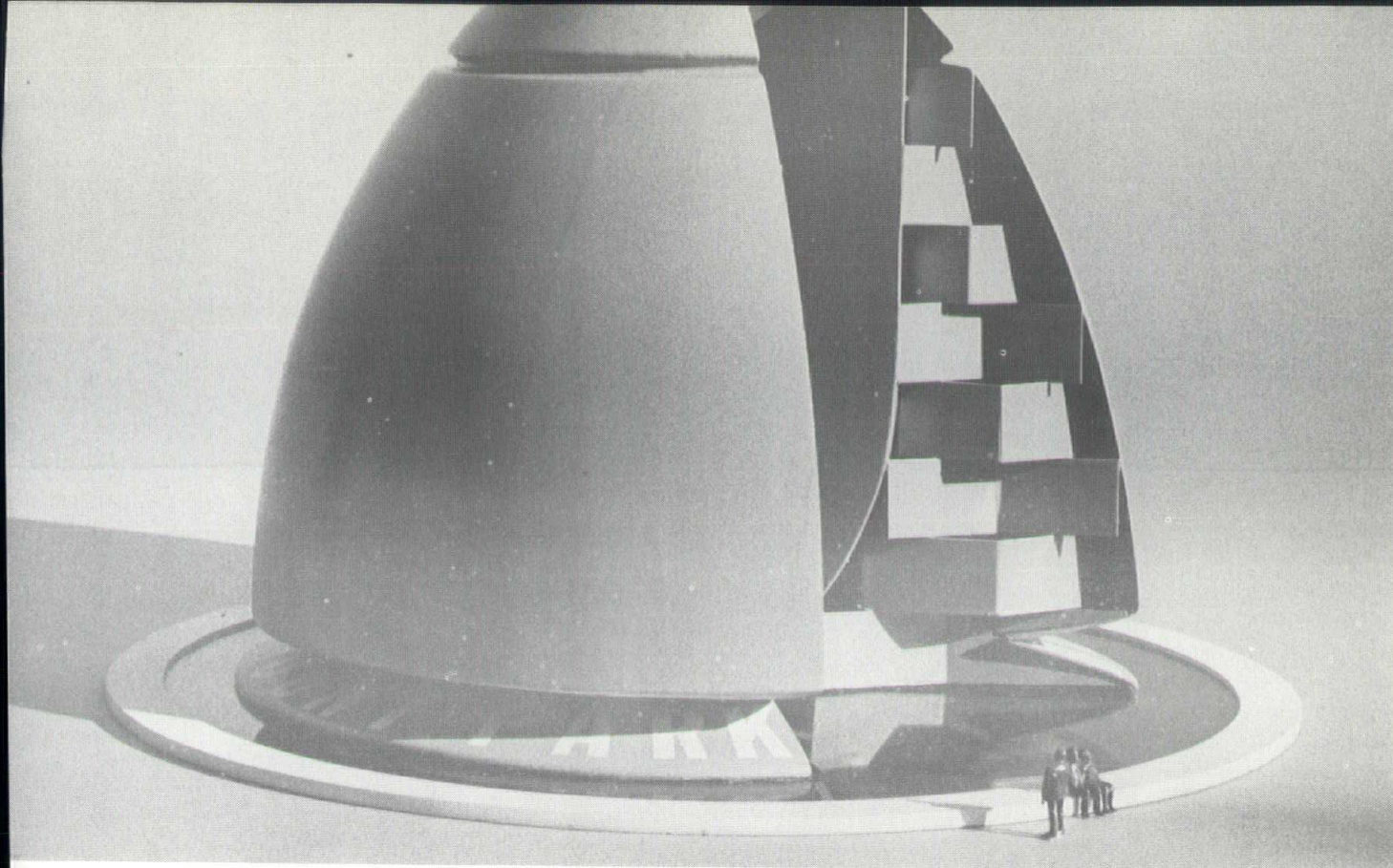

VENTURI'S PHILADELPHIA FOUNTAIN EXEMPLIFIES VEHICULAR URBAN SCALE

Robert Venturi, a Philadelphia Architect, is a graduate of Princeton and a fellow of the American Academy in Rome; he has been a design critic at Princeton, University of Pennsylvania and Yale. His own home was recently shown in the May issue of *Progressive Architecture*.

"Though he has built little his long standing commitment to 'non-straightforward' architecture, as well as his continual location of mannerist precedent have earned him a number of disciples especially in Philadelphia and in the bay region of San Francisco.

This fountain by Venturi is a design solution to the recent Philadelphia fountain competition. It is a prime example of scale relating at one point to the pedestrian at close range, and at a second point the automobile-pedestrian long range vista.

WATER ACTIONS

The central jet, 60 feet high, relates to the scale and the axis of Benjamin Franklin Parkway. Its constant stream is shielded from the wind by the inner surface which is concave, and is set off by the dark background of the enclosure. From most parts of the plaza only the reverberation of the great jet within the artificial grotto is evident.

The outer surface which is convex, accommodates a constant sheet of water issuing from a weir near the top and continuously dripping from its lower edge into the pool so

that the boldly lettered legend **HERE BEGINS FAIRMOUNT PARK** is glimpsed through a screen of droplets. This waterfall, with the polished elongated letters, relates to the scale of the individual on the immediate plaza.

LIGHTING

1. The central jet is spotlighted by quartz lamps recessed in the base.
- 1.a In the winter months incandescent lamps with amber lenses flood the angular maze of the core structure with yellow light. The central space is dark.
2. The angled base is floodlighted by amber-lensed incandescent lamps. This continuous band contrasts with the looming dark body above and, at close range, illuminates the legend.

ESTIMATED COST

- | | |
|---|--------------|
| 1. General Construction
(concrete, waterproofing, granite surfacing) | \$ 30,000.00 |
| 2. Metalwork
(material, fabrication, erection, finishing) | 360,000.00 |
| 3. Water Actions, plumbing and mechanical systems | 35,000.00 |
| 4. Illumination, electrical system | 15,000.00 |

Total

\$440,000.00

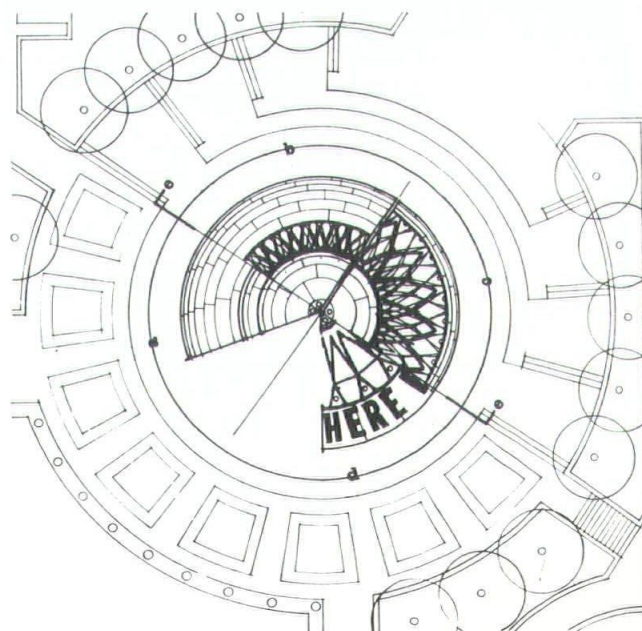
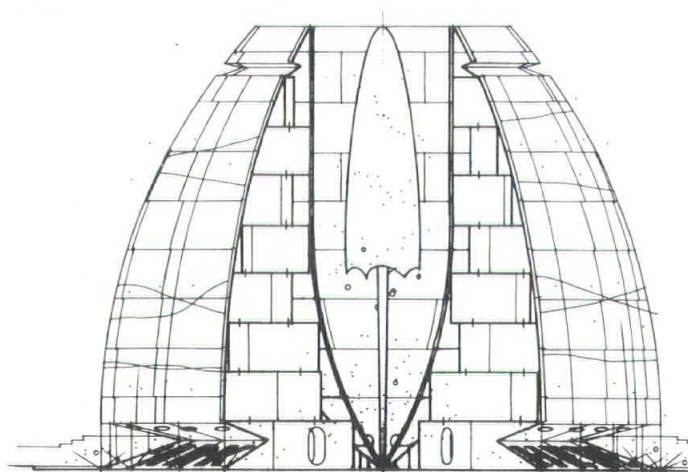
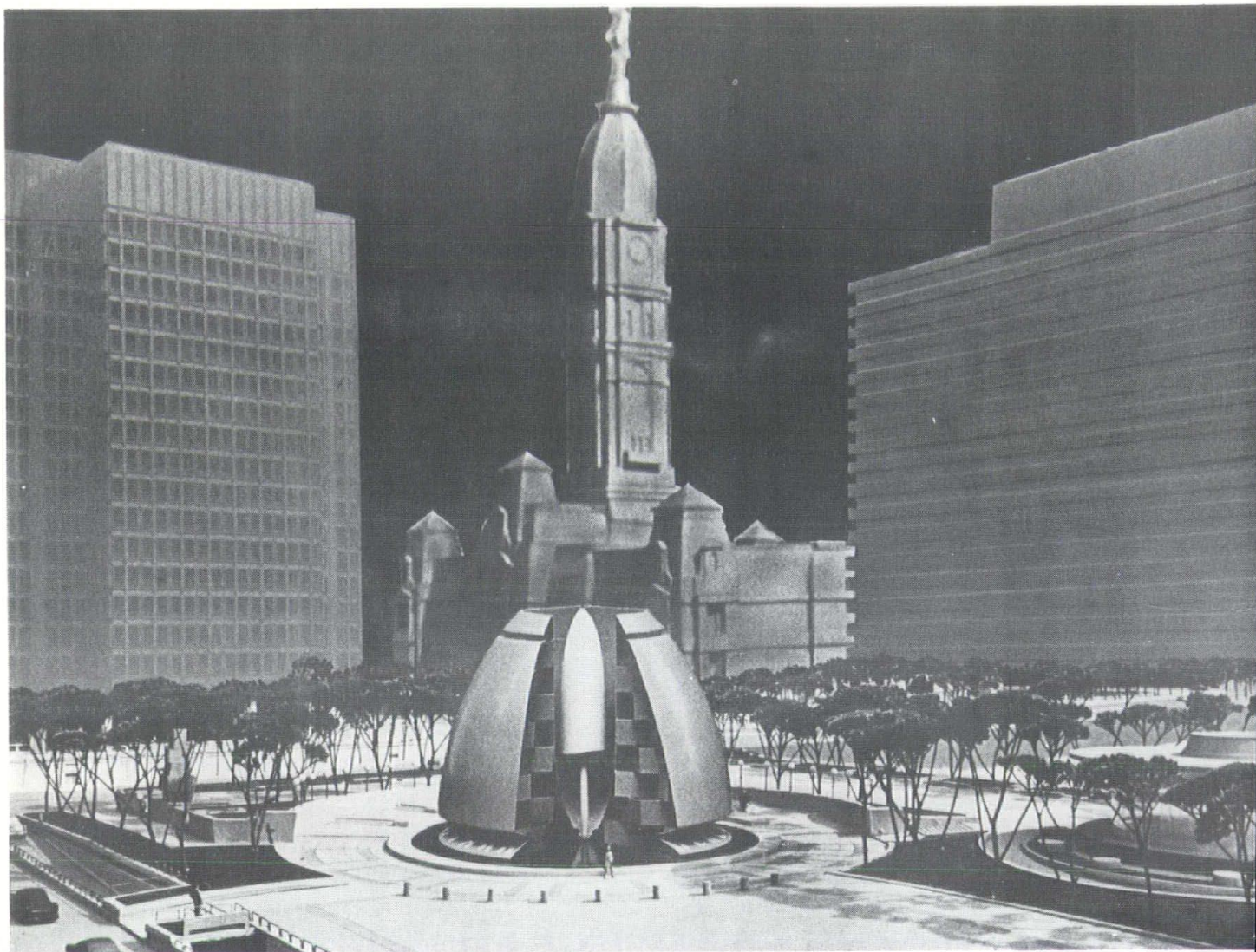

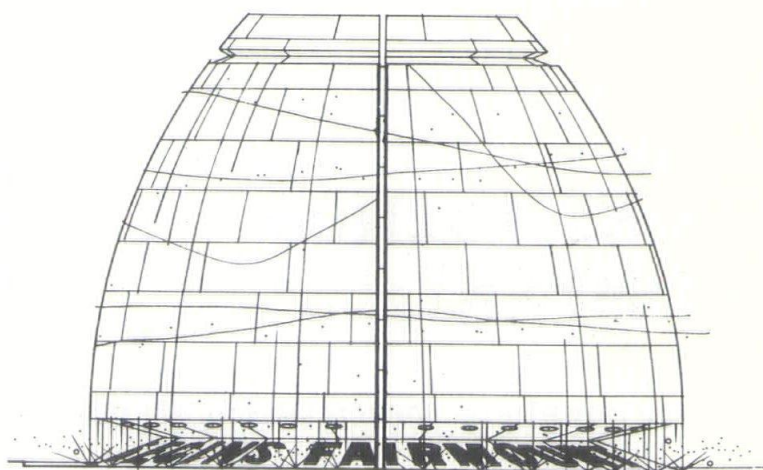
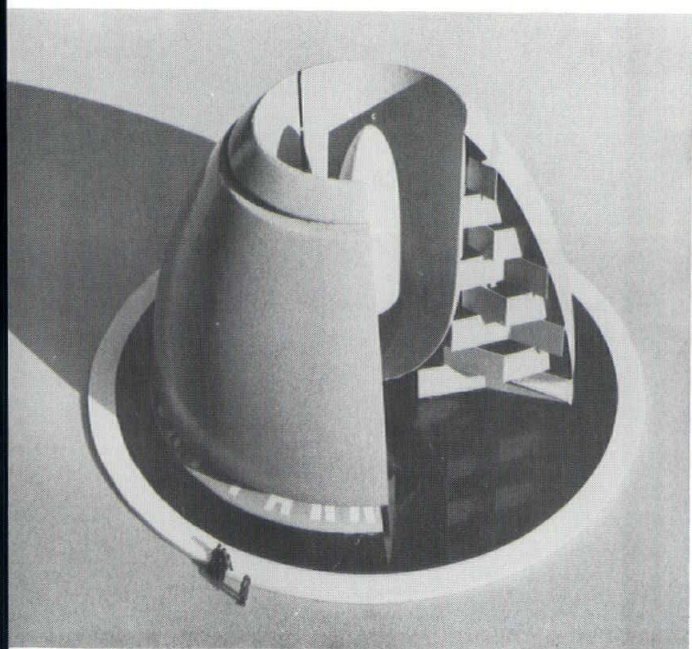

ALEXANDER'S IRON WORKS

Manufacturers of
Ornamental Iron Grills - Hand Rails - Balconies - Gates
Other Decorative Wrought Iron Products
210 Gordon Extension - Phone 239-3169
Greenville, South Carolina

Evelyn Marvin Interiors

DRAPERIES-WALL PAPER-FABRICS-CARPETS
Latta Hwy. - P. O. Box 443 - Phone 774-8651
Dillon, South Carolina

Rosewood Furniture Co.

Complete Home Furnishings
Open Stock Groupings
Decorator Service At No Extra Cost
2728 Rosewood Drive
Columbia, South Carolina

W. P. CARTER & SONS

PAINT CONTRACTORS
Floor Sanding & Refinishing
1202 W. Evans Street
Florence, South Carolina

CAROLINA WORKSHOP

CONTRACTORS
House Painting - Floor Finishing
Tile Work - Custom Built Cabinets
1120 E. Main St.
Dillon, South Carolina

CLARK & COMPANY INC.

BUILDING SUPPLIES

SERVICE TO THE BUILDERS

Residential - Commercial - Industrial Contracting
HAMPTON, SOUTH CAROLINA

BURTON BLOCK COMPANY

MANUFACTURERS OF
CEMENT PRODUCTS

Phone 524-3177
P. O. Box B
Burton, South Carolina

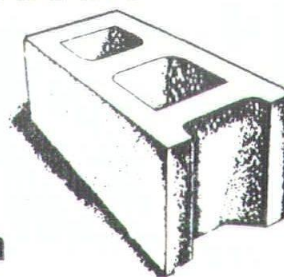

J & F CONSTRUCTION COMPANY

Residential-Commercial Contracting
in the Midlands of South Carolina

7144 TWO NOTCH ROAD PHONE 782-5537
COLUMBIA, SOUTH CAROLINA

AYERS REALTY COMPANY

*OWNERS AND DEVELOPERS
OF SALISBURY ACRES*

*ONE OF SUMMERVILLE'S FINEST BUILDERS
OF FINER HOMES*

610 W. FIFTH NORTH PHONE 873-9967
SUMMERVILLE, SOUTH CAROLINA

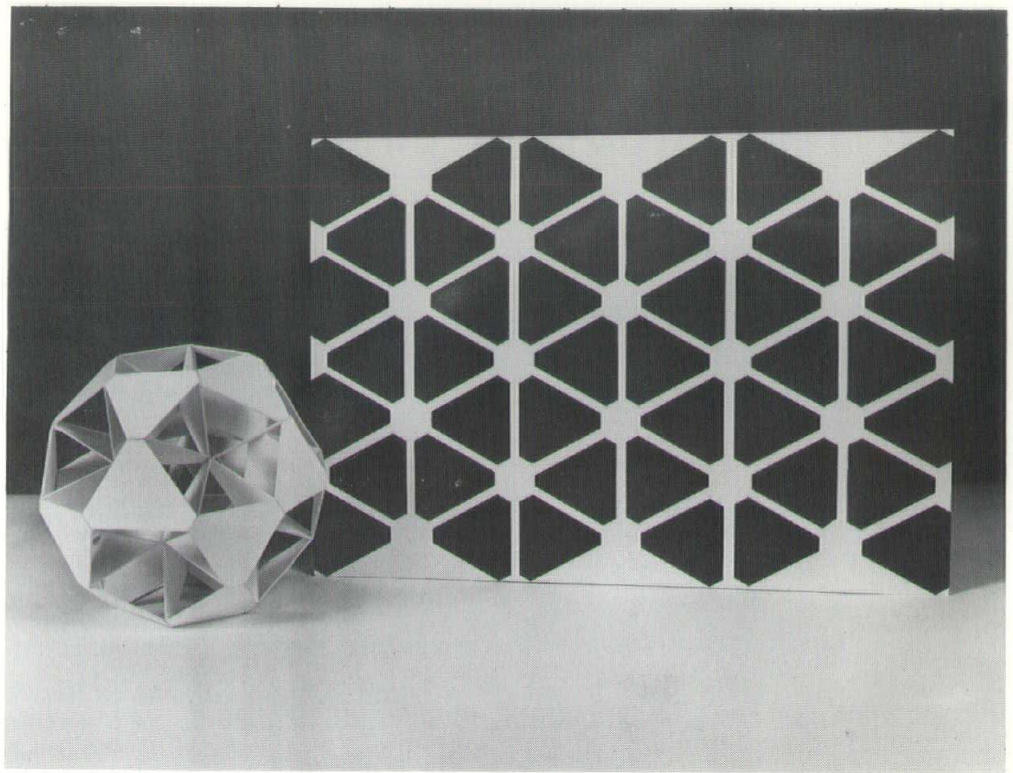

ARCHITECTURAL STUDENTS' WORK COVERS WIDE FIELD AT CLEMSON UNIVERSITY

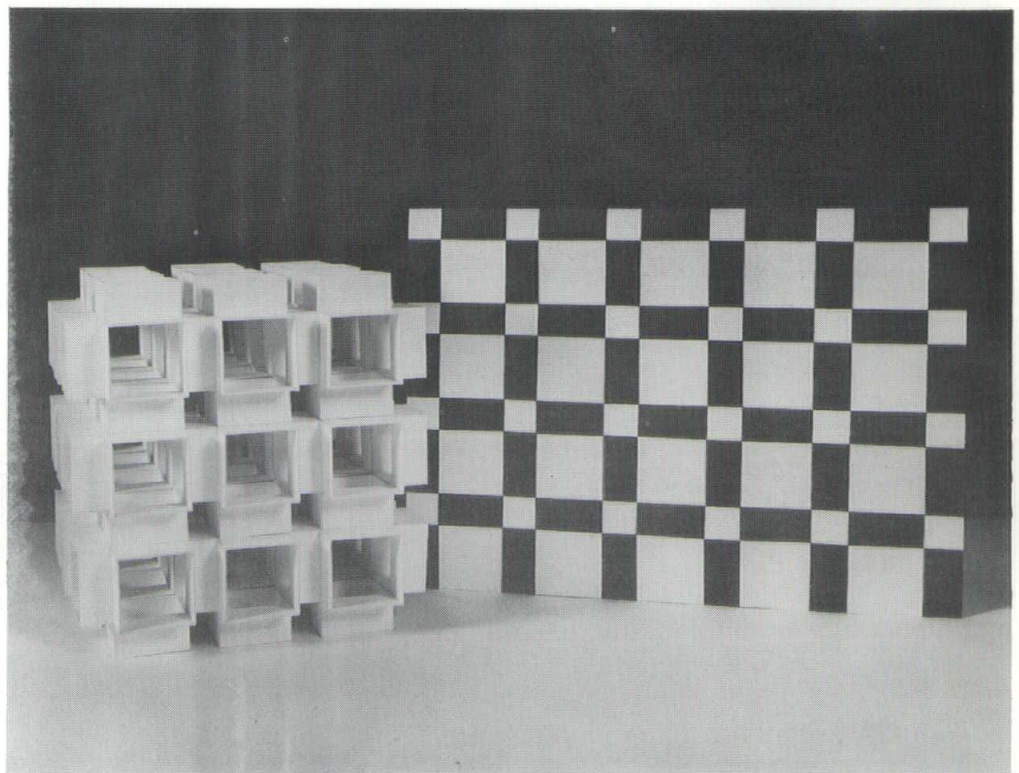

First Year Design Projects - comparing a two-dimensional drawing with its three dimensional form.

FIFTH YEAR STUDENTS CONDUCT STUDY OF SUMTER

During the course of Architectural Education at Clemson, one of the ten semesters is delegated to the study of city planning. Each year the fifth year students program and develop a study for one of South Carolina's towns. In recent years studies have been made of Columbia, Greenville, Anderson and Florence; this past year the study was Sumter.

Sumter is a county seat; it is located in the very center of South Carolina. Situated in the middle of a triangle connecting interstate highways. Sumter is closely related to Columbia, Charleston and Charlotte.

Sumter county had a 74,941 population in the last census and a fair percentage of these live in or are directly influenced by the Sumter metropolitan area. Sumter county has an area of 665 square miles. It is served by rail, bus and air (through Columbia's new metropolitan airport). The city boasts about 80 industries and is a shopping, governmental, military and industrial center.

Sumter officials expressed an interest in collaborating with the School of Architecture in the development of Civic Design Studies for the guidance of their community and its center. Sumter, interestingly, was the first city in the United States to adopt the City-Manager form of government. It has a permanent planning staff and a sound municipal government.

Students spent the semester in four periods of work: (1) study of planning theory, (2) group investigations of the town, (3) individual sketch plan studies and (4) development of team town design. Final projects of the semester were specific building studies by the students.

Faculty members involved in this study were Dean Harlan McClure, Kirk Craig and Cliff Marshall.

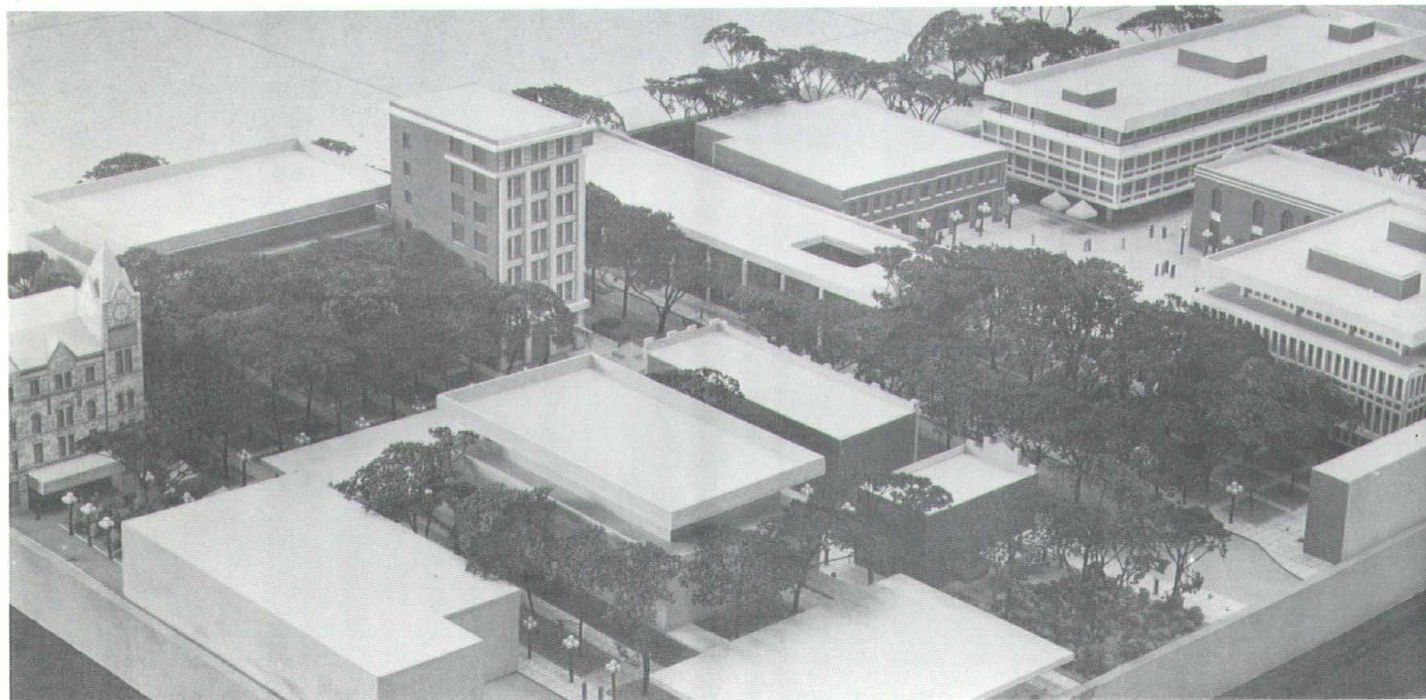

Proposed Master Plan of Sumter - Team 3.



etch of Town Plaza.

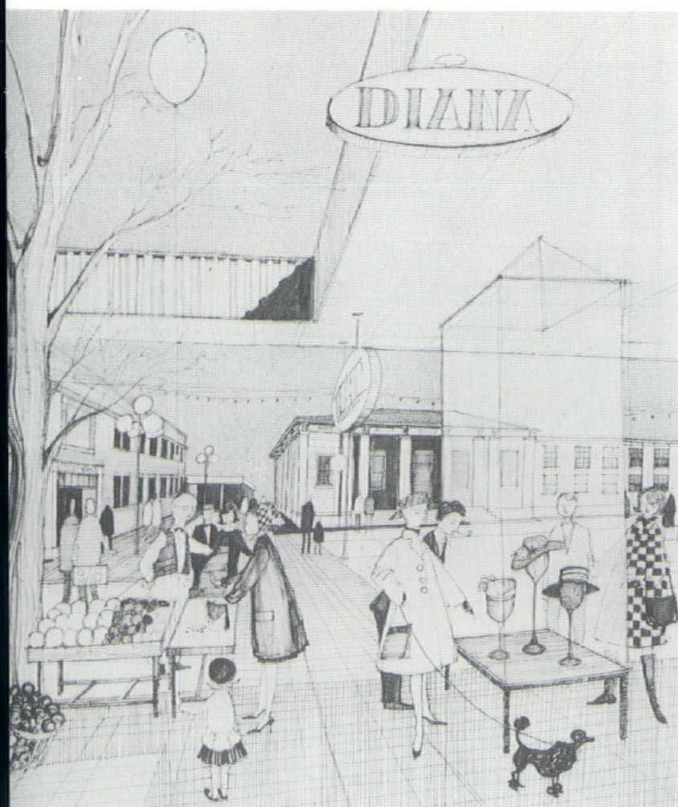

etch showing shopping areas.

Proposed shopping street - Team 3.

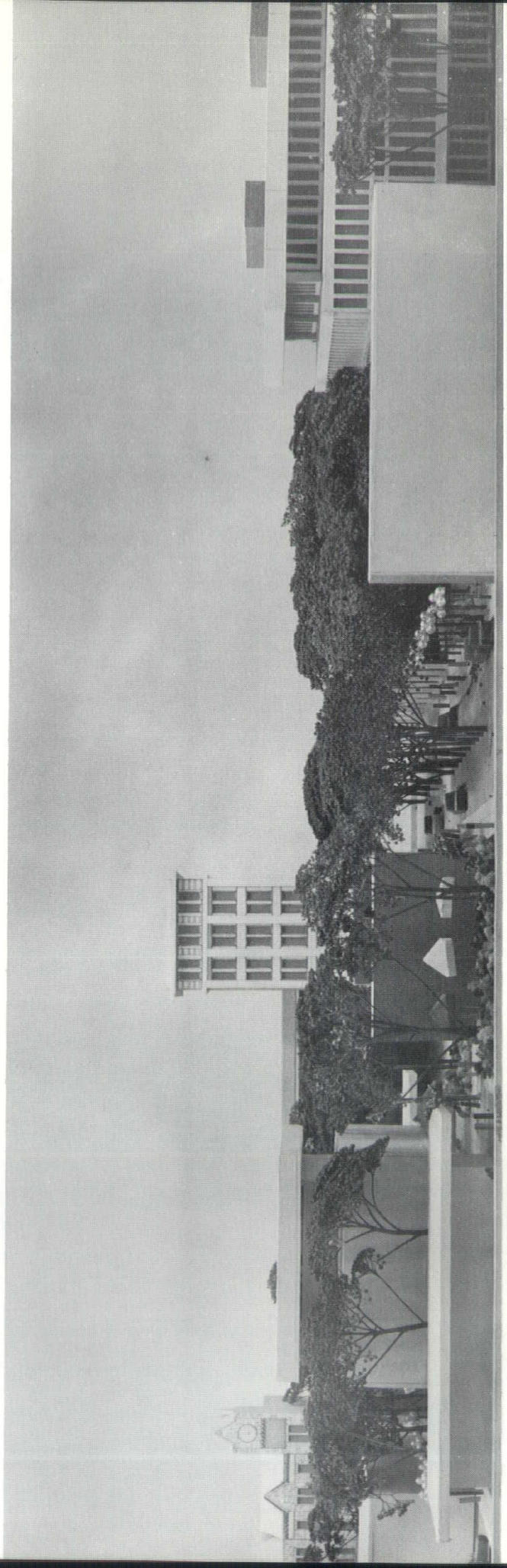

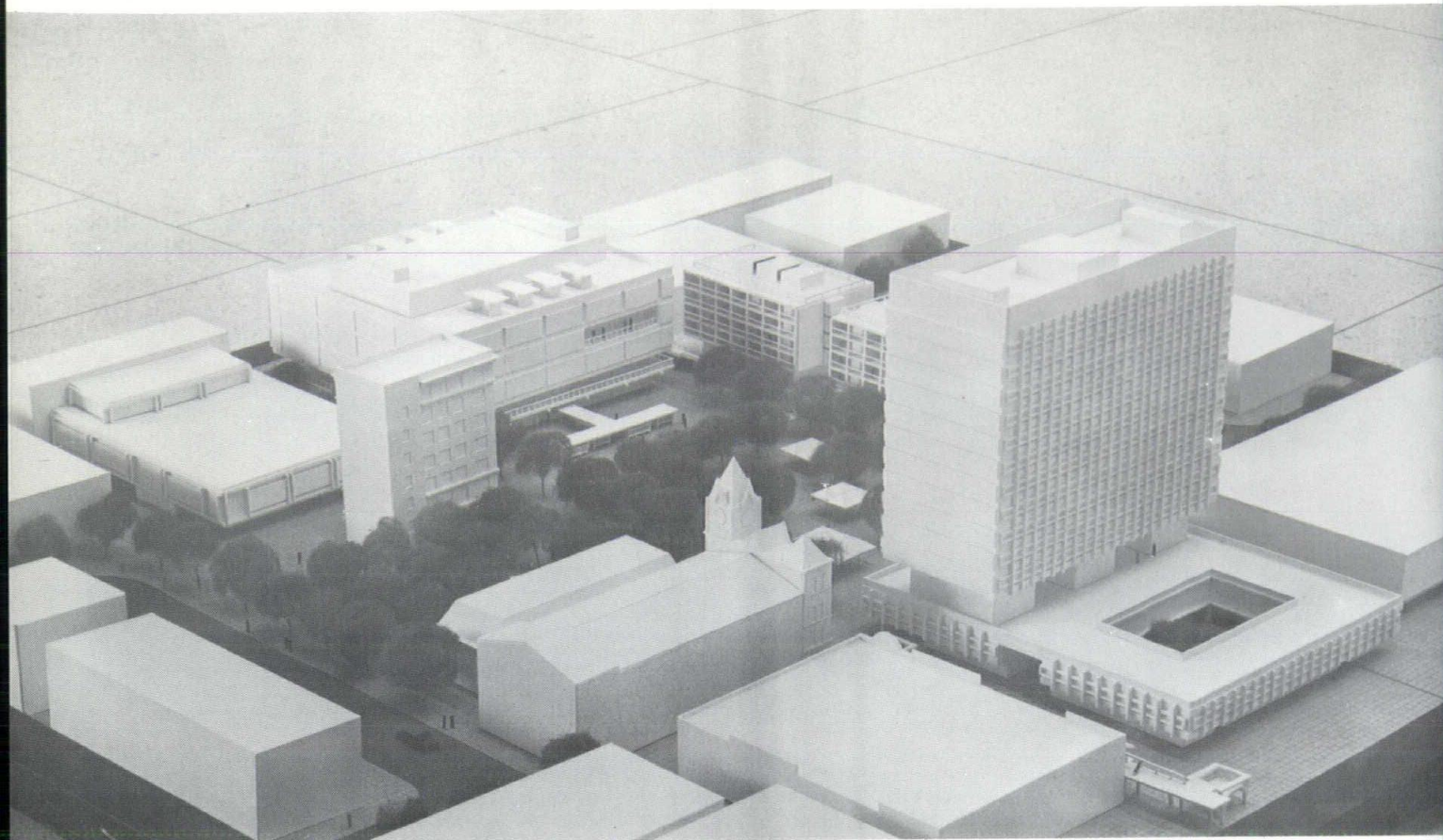

A second group's plan of proposed Sumter Center.

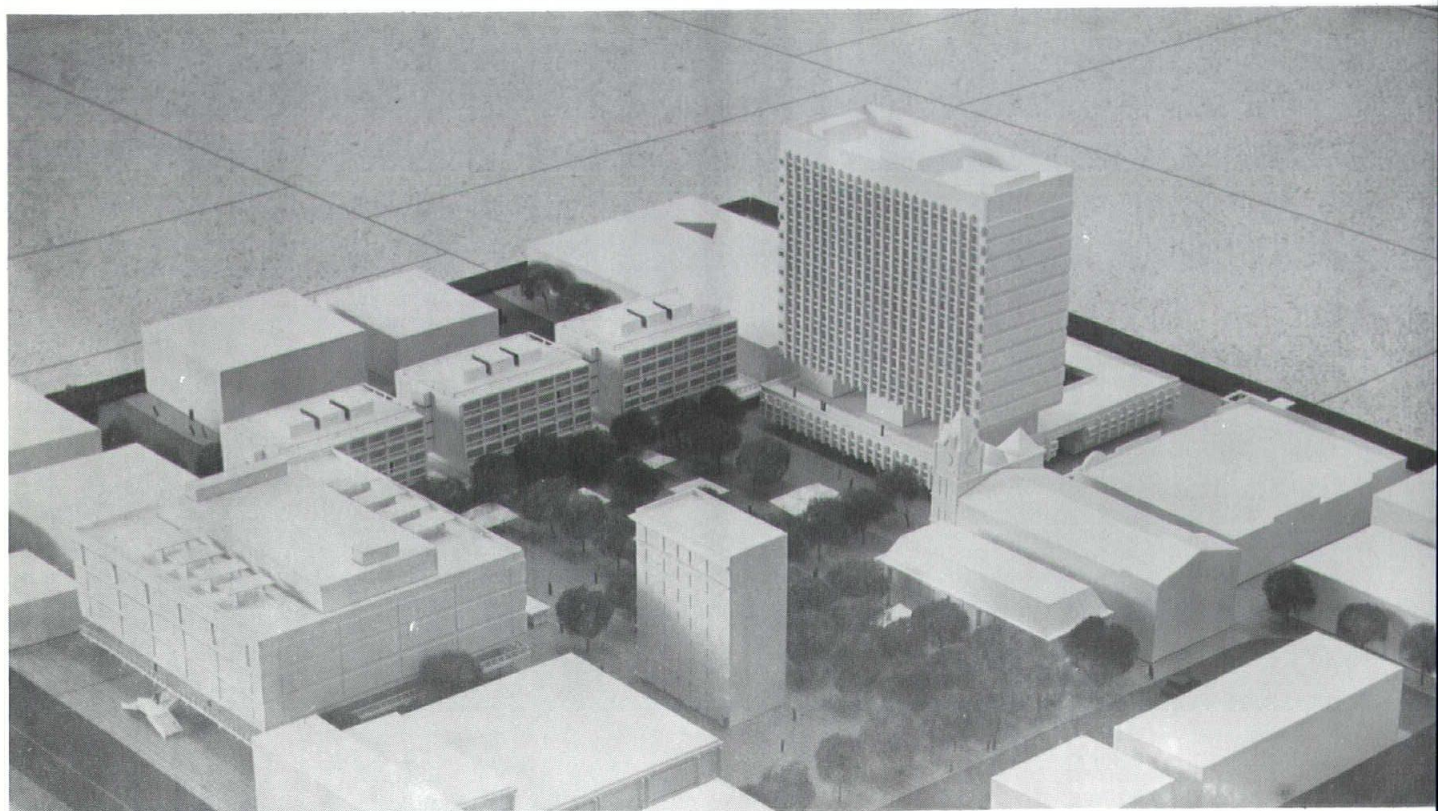

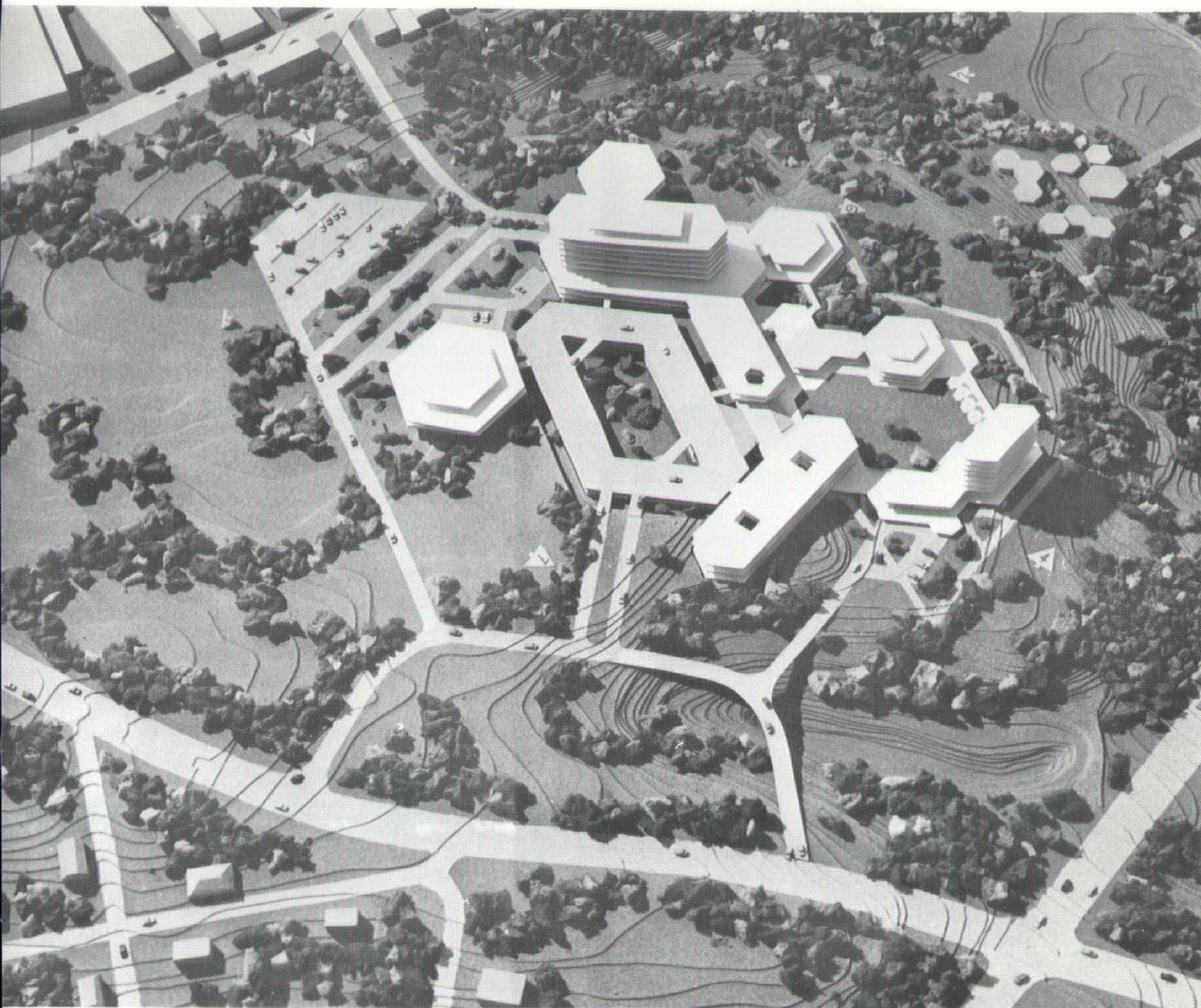

A progressive Patient Care Medical Center - George C. Means, Jr., Professor of Architecture.

STUDENTS STUDY OLD FURMAN CAMPUS

Each spring students on 2nd, 3rd, and 4th year levels in the School of Architecture are arranged in vertical studios. This year the five groups studied uses for the now vacant old campus of Furman University, located close to Greenville's central business area. This property is heavily wooded, with undulating land, sloping down to Reedy River. From the hill an excellent view may be had of Greenville's business and shopping center. The site has a package of approximately 30 acres.

The five teams studied varied proposals for this site. (1) Means' studio developed a progressive patient care medical

center with 600 beds; this proposal was suggested by the United States Public Health Service as a means of more efficiently caring for hospitalized patients. (2) A Medical college complex with all educational facilities and some housing was explored by Kaufmann's group. (3) Appropriate housing usage comprised of row houses, town houses and apartment towers were developed by the studio of Kenneth Russo. (4) A community junior college was the topic of Reep's studio; it was to be a municipal facility and a pedestrian precinct. (5) Joe Young's group proposed a central urban activities center.

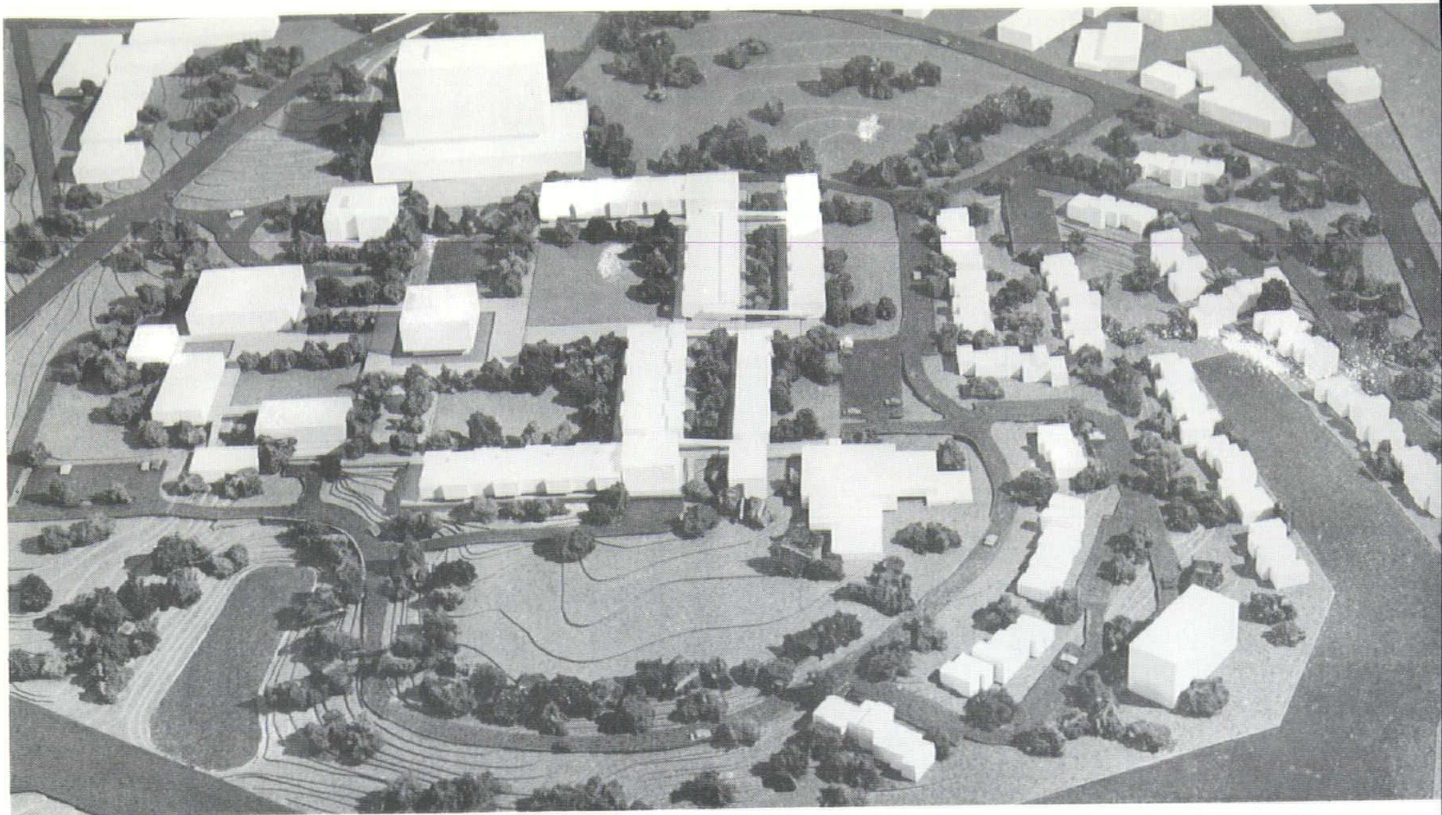

A medical college - Anders Kaufmann, Assistant Professor of Architecture.

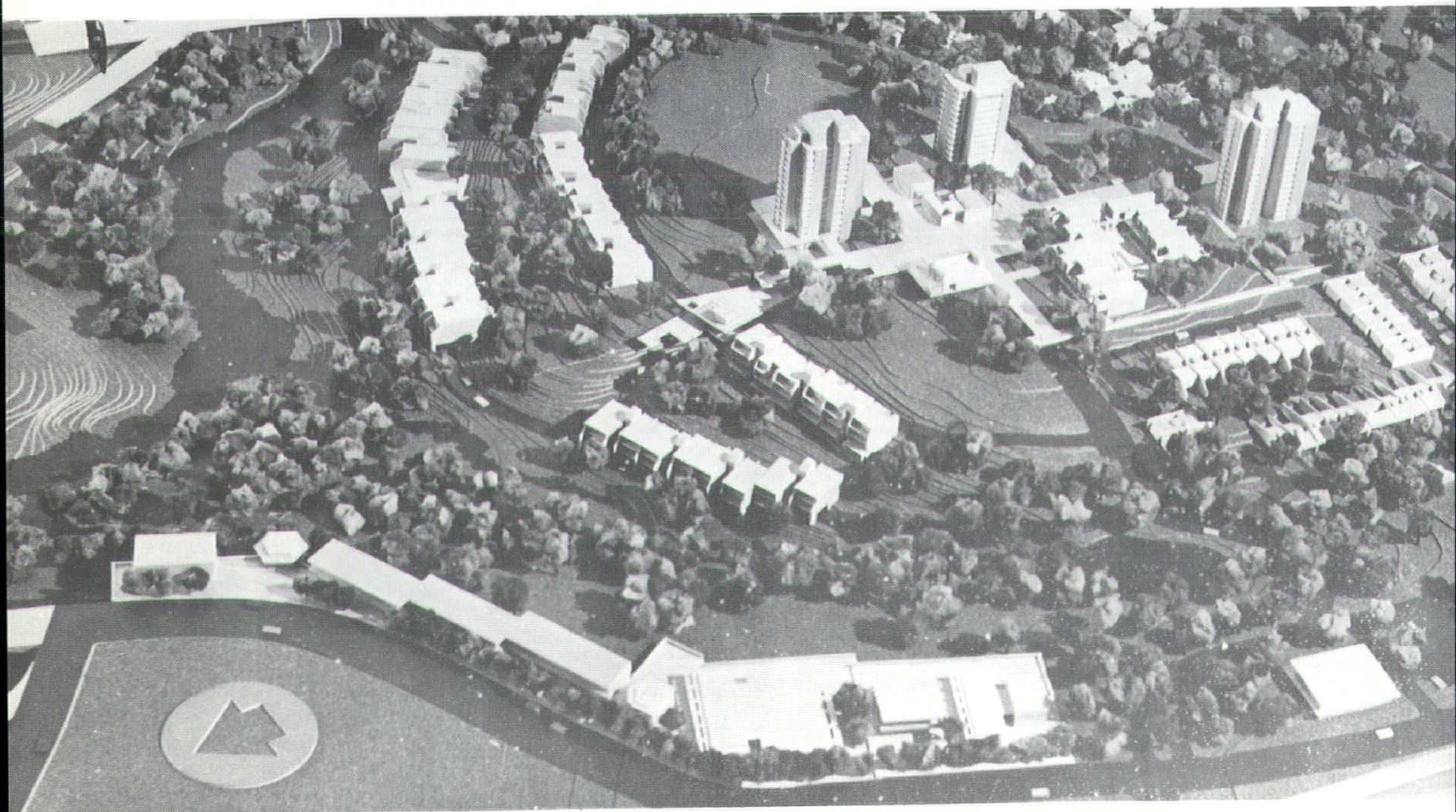

A housing scheme - Kenneth Russo, Instructor in Architecture.

A community junior college - Richard Reep, Assistant Professor of Architecture.

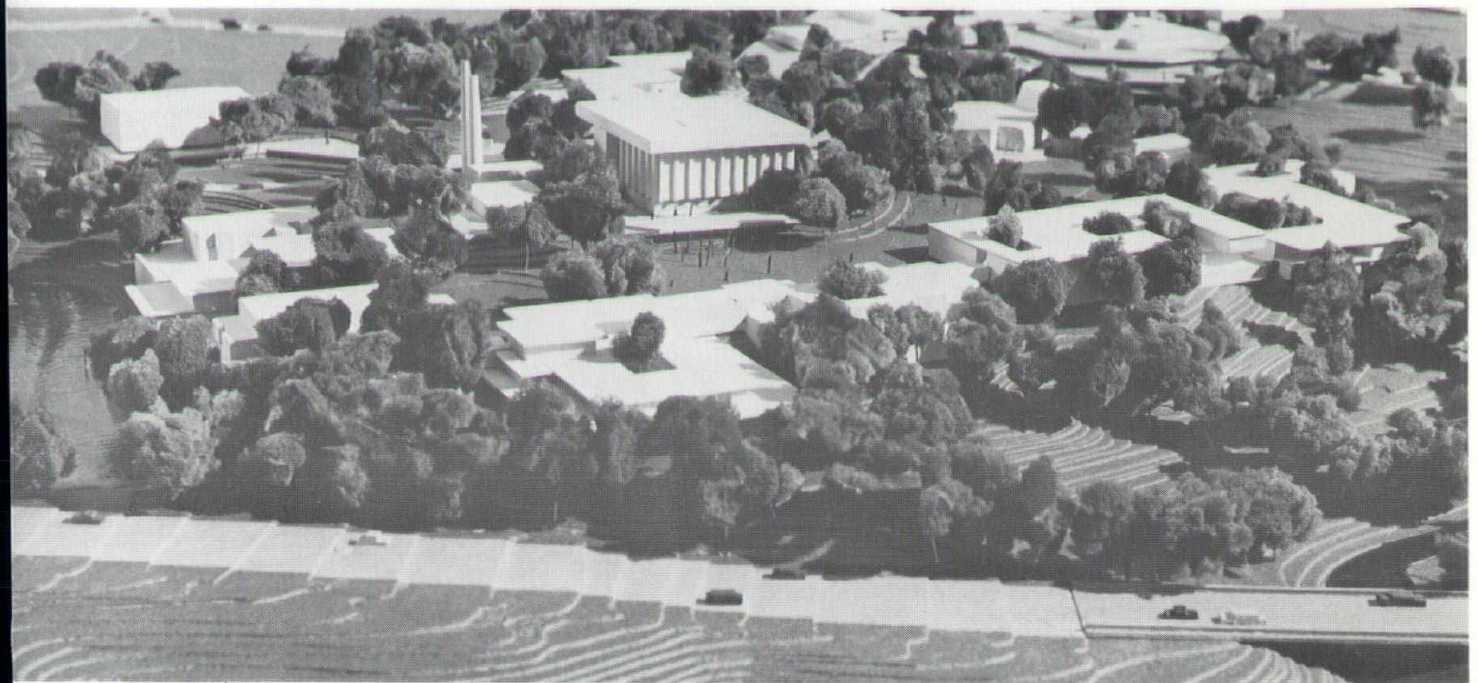

An urban activities center - Joseph L. Young, Professor of Architecture.

RAY VOGEL INTERIORS

Over 30 Years' Experience
Sophisticate and Pavane
Furniture By TOMLINSON
Draperies-Slipcovers-Carpets
Upholstering
844 S. Pine Street
Phone 583-4515
Spartanburg, South Carolina

Frances McAdams Interiors

Draperies-Wall Paper-Fabrics
Carpets-Accessories
504 W. Cheves
Phone 662-3745
Florence, South Carolina

W. C. WALL Construction Co. Inc.

Paving Contractors

ASPHALT PAVING

COVERING A 100 MILE RADIUS

• Parking Areas • Streets • Driveways • Roads

EXCAVATING & GRADING

Call For Estimates

648-8258

EDGEFIELD ROAD (Hwy. 19)
P.O. Box 605
AIKEN, SOUTH CAROLINA

Plant Mix - Tar & Gravel Paving - State Inspected

HENRY V. DICK COMPANY, INC.

P.O. Box 1108
Charlotte, North Carolina

SHELBY CONCRETE PRODUCTS

Box 112
Shelby, North Carolina

WADE MOORE CONSTRUCTION CO.

Route 1
Louisburg
North Carolina

WAGONER CONSTRUCTION CO.

P. O. Box 1127
Salisbury, North Carolina

Whitley's Electric Service

P. O. Box 167
Wilson, North Carolina

Robert O. Vickery Submits Thesis On Computer Center

Each fifth year student's final project in the School of Architecture is a thesis of his own choice. Robert O. Vickery, from Columbia, developed a Data Processing Service Center for Columbia to be located near the new city post office.

This center would offer basically three services: (1) Computer

time sales machine rental on an hourly basis. This would aid companies whose needs are not justified in owning their own system. (2) Custom tailored programs — the usual business services. (3) Problem solving—The firm contracts to solve problems requiring imagination and insight.

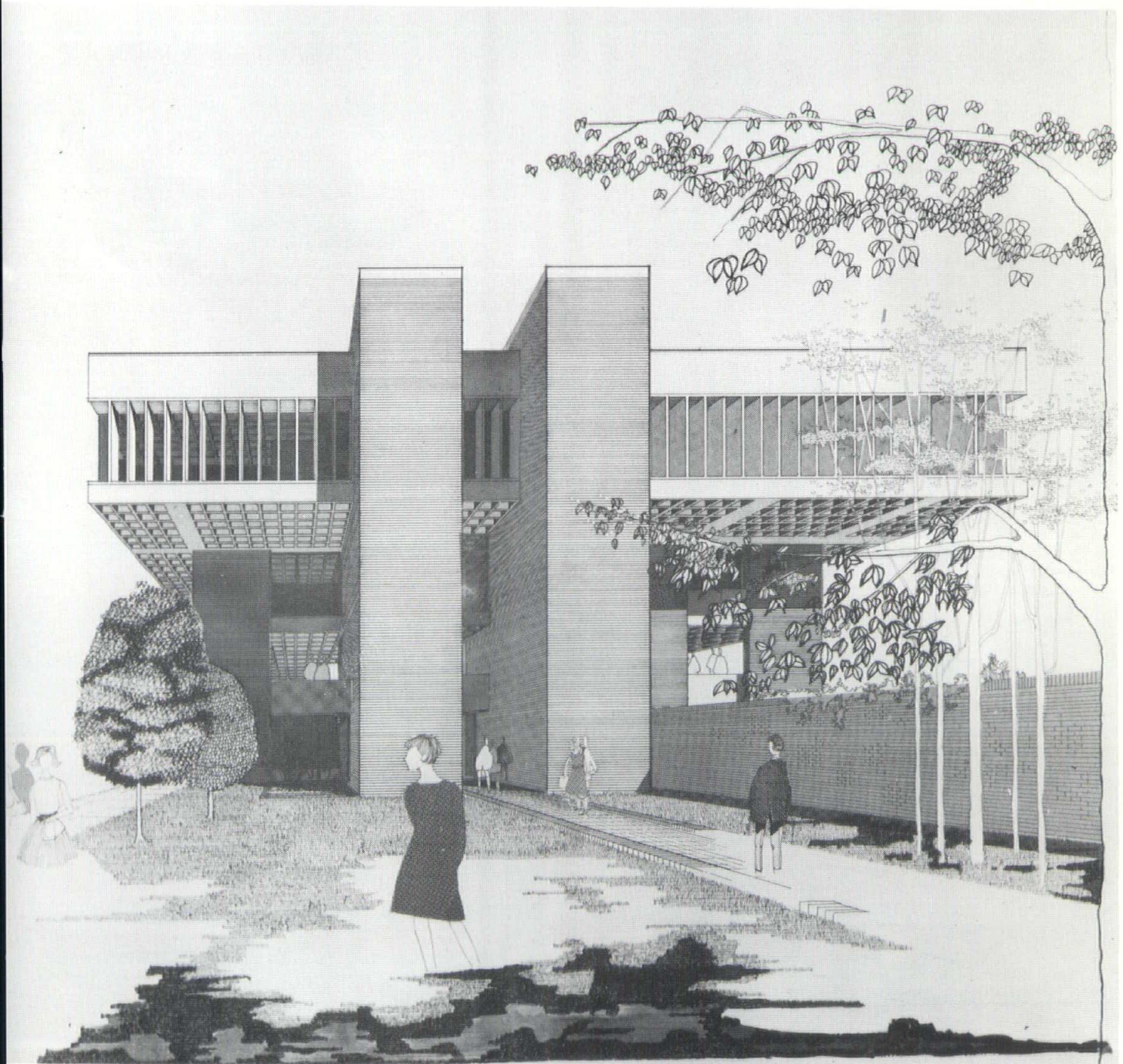

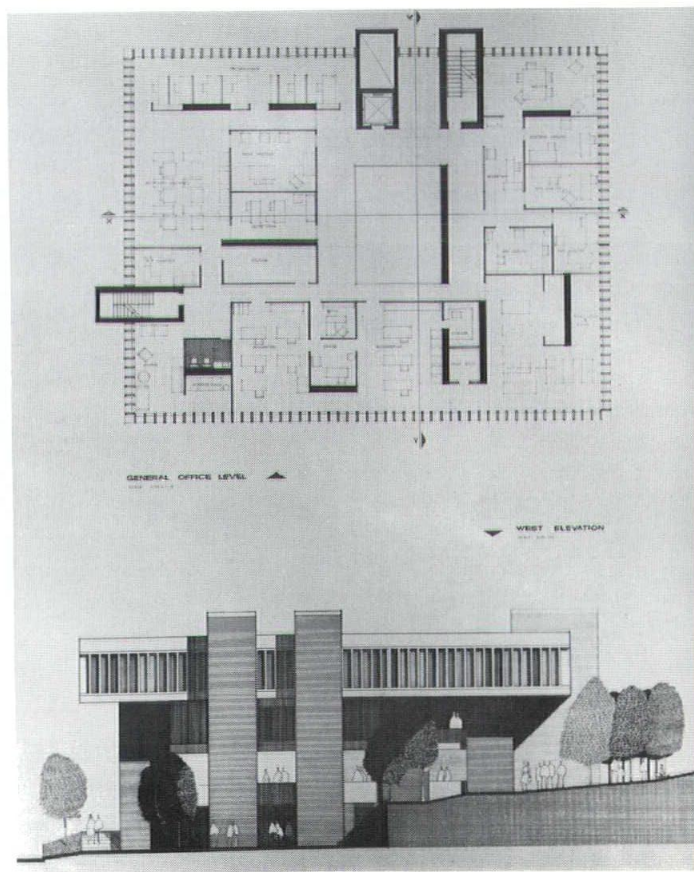
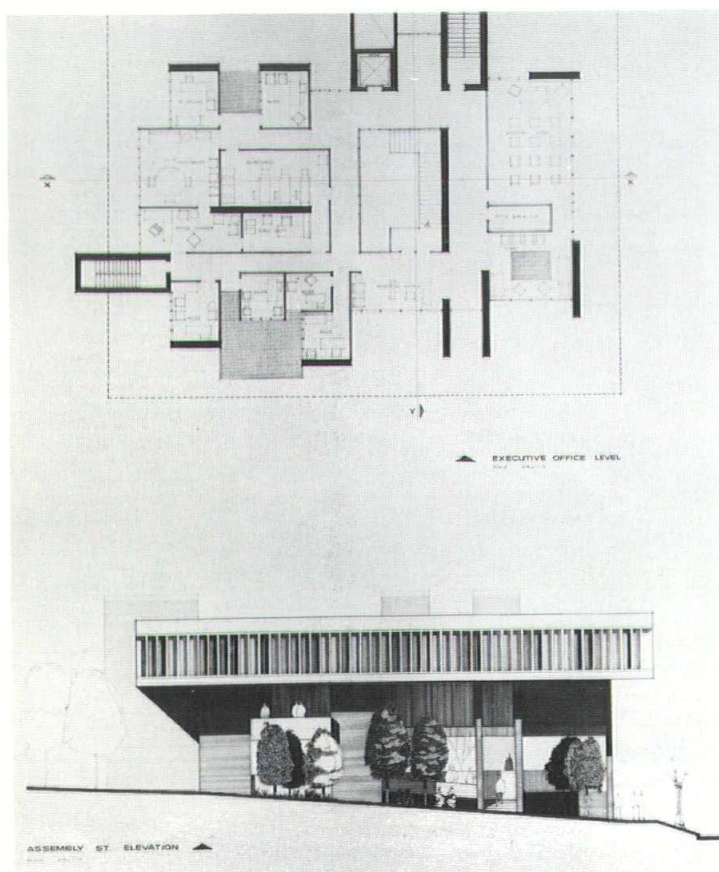
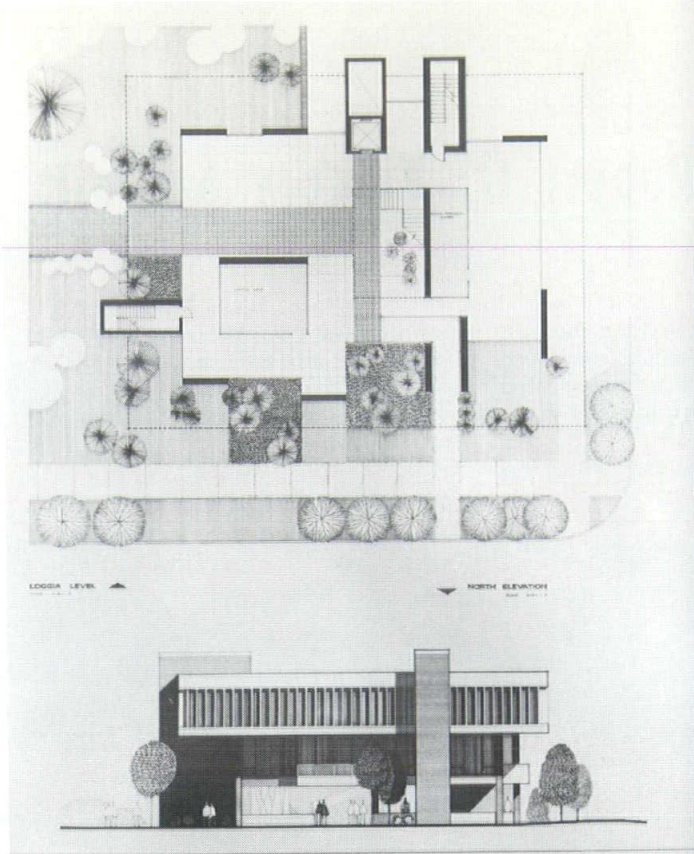
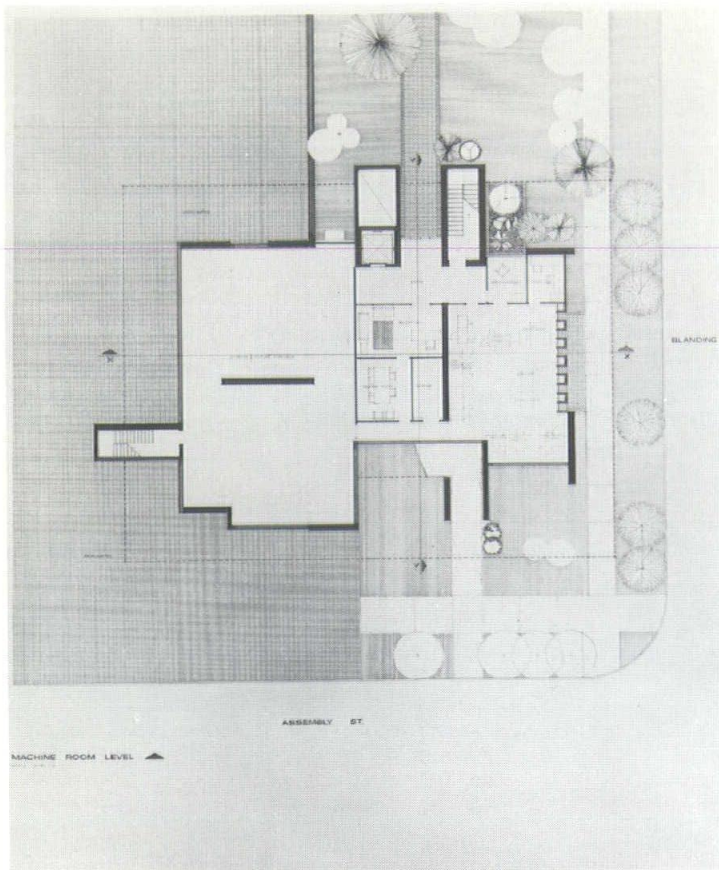

SCHUMPERT LUMBER COMPANY

Building Supplies
Lumber
P.O. Box 444
Telephone 3283
Williston, South Carolina

JENKINS CONSTRUCTION CO.

If it's better building,
priced right with quality throughout,
call

Mr. Thomas C. Jenkins
at JE 4-1306
1183 Sawyer St., N. E.
Orangeburg, South Carolina

CONCRETE PLACING COMPANY

Do It Yourself-It's Easy
Steel Enforced Concrete Discs
Driveways-Sidewalks-Patios
Finished Floors
Between Harrison Nursery
and Pinecrest Marine Center
Rt. 4 - Phone 359-6847
Lexington, South Carolina

WEATHERCRAFTERS INC.

AIR CONDITIONING

By Those Who Care



COMPLETE SHEET METAL DEPARTMENT

530 West Broadway - Dial 448-3452
Myrtle Beach, South Carolina

SANDBLASTERS INC.

We Cover The Southeast

- Sandblasting
- Painting
- Special Coating

Painting and Decorating
Contractors of America

P. O. BOX 4795
CHARLESTON, SOUTH CAROLINA

Reynold's Lifeguard Aluminum Siding

CHOICE OF 12 COLORS
CAN BE FINANCED WITH NO MONEY DOWN
AND UP TO 36 MONTHS TO PAY

ALSO

- * Aluminum Window Units
- * Storm Windows
- * Storm Doors
- * Aluminum Screens
- * Patio and Porch Enclosures Custom Built
- * Aluminum and Glass Awning Type Windows
- * Jalousie Windows

REEVE'S ALUMINUM SCREEN WORKS

2140 W. WHITNER ST. - CA 5-7387
ANDERSON, SOUTH CAROLINA

there's a

Merry Brick

just right for
your need.

Merry Brothers

Brick and Tile Company
Augusta, Georgia



**LINTON'S
REFRIGERATION
SERVICE**

Residential & Commercial
Refrigeration
Heating & Air-Conditioning
Sales & Service
SCOTSMAN ICEMAKERS
Marion Highway
Florence, South Carolina

Southern Home Supply Co.

Complete Line Of
Home Decorating Supplies
Paint - Carpets - Ceramic Tile
Counter Tops - Draperies
1510 Longstreet St.
Kingstree, South Carolina

W. H. JONES

Dry Wall Contractor
See Our Dry Wall Work In
Beautiful Jamestown Estates
18 Norman St.
Charleston, South Carolina

MOON AND FREEMAN

HEATING & AIR CONDITIONING



*102 Cedar Lane Rd.
Ph. CE2-8162
Greenville, South Carolina*

**ERVIN HOMES
OF
CHARLESTON, INC.**

BUILDERS

**Charleston's
Newest and Finest Homes**

Quality Our Only Product

**Your Ervin Home
Is Within Your Hands**

CALL 723-7831

7 BROAD ST. P.O. BOX 377
CHARLESTON, SOUTH CAROLINA

*Quality Brick Products
Since 1930*

PEE DEE CERAMICS

WHOLESALE AND RETAIL - WE DELIVER

**Located In Pee Dee,
South Carolina**

PHONE 423-1311

McMillan
BUILDING CONTRACTOR Co.

Floor Planning Service

Residential - Commercial

**Specializing In Homes
Of Distinctive Quality and Character**

PHONE 662-7821

255 S. EDISTO DRIVE
FLORENCE, SOUTH CAROLINA

CLEMSON ARCHITECTURAL FOUNDATION ENTERS NINTH YEAR OF SERVICE TO PROFESSION

The Clemson Architectural Foundation has entered its ninth year of service to the art and science of architecture in South Carolina through strong support of the educational program in architecture and building at Clemson University. Mr. Ralph McPherson, Architect, of Greenville, South Carolina, completed his term as President on June 30 and was succeeded by Mr. T. J. Bissett, Columbia, South Carolina, on July 1.

Mr. McPherson, in summarizing Foundation activities during the past year, describes in glowing terms several events and programs in architectural education that could not have been possible without Foundation aid. He also praised Mr. Bissett's strong support of Foundation programs and long service to the South Carolina Chapter of the American Institute of Architects.

In outlining the Foundation program for the year, he said that thirteen distinguished lecturers and critics had visited the School of Architecture during the 1964-65 academic year. These speakers, all famous in their several fields of specialty, included such persons as Dean John Burchard of the Massachusetts Institute of Technology and Dr. Mario Salvadori of Columbia, covering a range from the visual arts and city planning to architectural structures.

All speakers and programs were arranged to enable members of the South Carolina Chapter of the American Institute of Architects to attend and appropriate invitations were issued. Three of the speakers were scheduled to be on hand in connection with the Winter Meeting of the South Carolina Chapter of the American Institute of Architects held at Clemson University on the 29th and 30th of January. These were Professor Victor Gyugy of Princeton University; Samuel Kruse, FAIA, Architect, Miami, Florida; and Niklaus Morgenthaler, Architect, of Berne, Switzerland.

The architectural faculty has expanded nearly three-fold since the School was reorganized ten years ago, and although the faculty now retains men of diverse capabilities on permanent tenure, certain areas of specialty cannot be covered. The visiting critic program enables the students to hear and work with famous people with unusual capabilities from around the world.

The exhibits appearing in the Rudolph Lee Gallery of the School of Architecture were commenced as a project of the Clemson Architectural Foundation and continue to be of great importance to the School and University community. The exhibition program is listed herewith:

- Prints by Albrecht Durer
- Pier Luigi Nervi — Space and Structural Integrity
- Josef Albers — Interaction of Color
- Emotional Temperatures of Art
- Leonard Baskin — Prints
- Student Work (School of Architecture)
- Invitational Sculpture Show of the Carolinas
- 8th Annual High School Art Show

Contemporary Prints from Germany — II
School of Architecture Collection
Theses of 5th Year Architectural Students

These are arranged to broaden the undergraduate student's awareness of various aspects of architecture and the adjunct arts. The arranging of the exhibits is a useful three-dimensional exercise. The various classes, in rotation, take the responsibility of designing and setting up the some twelve shows which occur annually.

A well-known architectural educator has said that helping in the development of one faculty member will touch innumerable students. Based on this philosophy, the Clemson Architectural Foundation in recent years has been spending a higher percentage of its budget to send various members of the staff to special meetings, conventions and short courses. Each year a young member of the faculty attends the teacher training seminars at Cranbrook Academy, Bloomfield Hills, Michigan. This year the seminar concerned itself with construction and structures. Assistant Professor Anders Kaufmann was sent to this year's symposium. Professor Emory Gunnin and Associate Professor Clifton Marshall represented the School of Architecture at a special course in the design of plastics at Massachusetts Institute of Technology at Cambridge, Massachusetts, in June. Professor Richard Reep attended a special course in Fallout Shelter Analysis and Building Design at the University of Colorado in Boulder. In addition to participation in these more lengthy courses, members of the Architectural faculty attended regional meetings of the Association of Collegiate Schools of Architecture, National meetings of the American Institute of Architects and the Association of Collegiate Schools of Architecture, and the regional meeting of the South Eastern College Art Conference. Professor Edward Pinckney, member of the faculty, attended the national convention of the American Society of Landscape Architects.

Field trips continue to be an important part of the educational program in the School of Architecture. These trips are carefully coordinated with the work in the architectural design studios. Fourth year students involved in a major hospital planning program in the fall term were enabled through Foundation funds to visit hospitals throughout the region. Fifth year students were enabled to make frequent trips to Sumter, South Carolina, with Foundation funds. These were later completely covered by a \$1,000 contribution from the City of Sumter to the Foundation.

Fifth year students had a terminal field trip to Philadelphia and New York during spring recess, and student representatives attended National Students Conference in Washington, D. C., last Thanksgiving and the students' portion of the American Institute of Architects convention in Washington, D. C., in June.

Mr. Bissett has promised that the new administration will continue these important projects and expand Foundation activities in keeping with the expanding responsibilities of the School of Architecture and its growing importance in the state and region.

**GLENDALE
CONSTRUCTION CO., INC.**

**HOMES - HOMES - HOMES
FOR YOU**

Marion Highway
Phone 662-9505
Florence, South Carolina

**JOE Y. PITTS
CONSTRUCTION CO.**

RESIDENTIAL - COMMERCIAL
General Contracting
Telephone 785-3426
Hilton Head Island, South Carolina

**Wilburn
Sanitary Supply Company**

SANITARY MAINTENANCE
AND JANITORIAL SUPPLIES
364 W. Front Street
Phone 669-8304
Florence, South Carolina

***Electrical
Equipment Company***

P. O. Box 166
Laurinburg, North Carolina

**RAY
PLUMBING CO.**

Contracting - Repairing
New Installations
KOHLER OF KOHLER
We Sell The Best & Fix The Rest
E. DeKalb St.
Phone 432-7031
Camden, South Carolina

**HOKE
DRYWALL CO.**

Drywall Construction
Commercial-Industrial-Residential
Peoples Federal Building
Phone 669-6201
Florence, South Carolina

**W. C. DEMPSEY
CONSTRUCTION CO.**

General Contractors
Dragline-Bulldozer-Motor Grader
Asphalt Paving
1416 Green St. - Ph. 332-6466
Hartsville, South Carolina

**EDWARD McCRADY
COMPANY**

MANUFACTURERS' AGENTS
107 Stokes Bldg.
Greenville, South Carolina

**Hatfield Heating
and Air Conditioning**

Heating & Air-Conditioning
Commercial & Residential
AUTHORIZED TRANE DEALER
Estimates Gladly Given
3711 Pine Belt Rd.
Phone 782-0063
Columbia, South Carolina

**AIKEN ROOFING
AND WATERPROOFING CO.**

Commercial-Industrial-Residential
210 Hayne Ave., S. W.
Phone 649-7331
Aiken, South Carolina

**Nina Traynham
Interiors**

CONSULTANT - DESIGNER
DRAPERIES - BEDSPREADS
FINE FURNITURE
Traditional - Modern - Colonial
*DEPENDABLE & REASONABLE
For Information & Appointments*
ORchard 3-4593
706 LOGAN CT - GREENWOOD, S.C.

**LANIER
CONSTRUCTION
AND HAULING CO.**

Asphalt Driveways-Parking Areas
Excavating-Fill Dirt & Stone
1001 Stadium Road
Phone 254-6504
Columbia, South Carolina

**W. B. WALDROP
Well Drilling**

We Use The Latest
High Speed Equipment Service
On All Make Pumps
U. S. Hwy. 76
Phone 253-4990
White Rock, South Carolina

J & J BUILDERS

Specializing In
Building Of New Homes
Financing Arranged
VA - FHA - CONVENTIONAL
Route 7 Camelot Village
Phone 553-3050
Charleston Heights, South Carolina

**MOATES
CONTRACTORS**

Alterations-Additions-Remodeling
Kitchen Cabinets
Free Estimates
2104 Adelaide Street
Phone 276-5946
Newberry, South Carolina

KENSINGTON HEATING AND AIR CONDITIONING

Expert Residential
Heating & Air-Conditioning
Service and Installations

Route 4

Phone 546-9543
Georgetown, South Carolina

CARL "DICK" PETIT'S
JANITORIAL SERVICE
Commercial-Residential
Industrial

Fully Insured - Free Estimates
Window Cleaning - Floors Cleaned
Offices - Hospitals - Hotels
- Private Homes -
2328 Sunnyside Avenue
Phone 723-4577 and 723-3763
Charleston, South Carolina

JOHN O'ROURKE COMPANY

CUT STONE CONTRACTOR

205 Capers Building
GREENVILLE, SOUTH CAROLINA

DENMARK BUILDING SUPPLY

General Contractors
Building Supplies
Lumber - Paints

426 CEDAR AVENUE - PHONE 793-3200
DENMARK, SOUTH CAROLINA

Dorchester

CERAMICS, INC.

**SUMMERVILLE BROWN,
RED AND BUFF BRICK**

Dial 873-9784
P. O. Box 690
Summerville, South Carolina

LESLEY CONSTRUCTION COMPANY

Residential - Commercial
Contracting

Greenville Hwy. By Pass
P. O. Box 461 Phone 859-5121
Easley, South Carolina

RALPH LEE CONSTRUCTION CORPORATION

15 MANLEY STREET PHONE 232-9730
GREENVILLE, SOUTH CAROLINA

ALL TYPES CONSTRUCTION
CHURCHES - CHAPELS OUR SPECIALTY

*The Very Finest
In Fine Home Building*

'In Business Since 1948'

JOHNSON PLUMBING & HEATING CO.

Commercial & Residential
Installation & Service

178 North Sanborn
Phone 662-4031
Florence, South Carolina

C. W. BLANCHARD

GENERAL CONTRACTOR
722-1661 - P. O. Box 748
Charleston, South Carolina

JENNINGS PAINT AND GLASS CO., INC.

Glass Installations
For The New Girl's Dormitory
At U.S.C.
P. O. Box 2548
Phone 583-2741
Spartanburg, South Carolina

NORTH AUGUSTA REALTY COMPANY

Contractors-House Plans-Rentals
Handlers for
Lakewood-Belvedere-Georgetown
515 Clearwater Road
Phone 822-5334
Belvedere, South Carolina

FRANK E. BALDWIN, JR. CONTRACTOR

ROADS - HIGHWAYS
GRADING CONTRACTOR
Box 124 - Phone 726-3308
Ridgeland, South Carolina

J. C. CREECH & COMPANY

Refrigeration
Service & Sales
Commercial - Residential
831 E. Buena Vista Ave.
North Augusta, South Carolina

PALMETTO GRADING & PAVING CO.

GRADING-PAVING-DRIVEWAYS
PARKING LOTS-APPROACHES
Woodrow Street
Columbia, South Carolina

DUNCAN HEATING AND AIR CONDITIONING SERVICE

Commercial and Residential
Sales and Service
With You In Mind
6937 Shakespeare Road
Phone 787-2125
Columbia, South Carolina

FLORENCE FENCES

RESIDENTIAL-COMMERCIAL
INDUSTRIAL
We Specialize In
All Fence Construction
Darlington Highway
Route #1
Florence, South Carolina

DIXIE WOODCRAFT

Custom Cabinets
Store & Bank Fixtures
Paints
Decorator Supplies
1265 John C. Calhoun Dr.
Orangeburg, South Carolina

HANAHAN BURNER SERVICE

Air-Conditioning & Heating
Service
RESIDENTIAL-COMMERCIAL
Route 6, Box 433
Phone 663-0749
Hanahan, South Carolina

McALISTER'S HEATING AND METAL COMPANY

NOW OPEN
Contractors-Homeowners
Anybody!
450 Sayre St. - Ph. CA 6-1620
Calvin and Gene McAlister
Owners
Anderson, South Carolina

Harold Crosby's Electrical Service

Commercial-Residential
Wiring and Contracting
"You Phone and I'll Wire"
Route 1, Box 275
Phone 534-4965
Cordova, South Carolina

SOUTHEASTERN GALLERIES

Professional Interior Decorators
Full Line of Quality Fabrics
Draperies-Covers-Spreads
341 Meeting St. - Ph. RA 3-8387
Charleston, South Carolina

CENTER BROS.

GRADING & LANDSCAPING
Phone 235-4970
702 Edgemont Avenue
Greenville, South Carolina

Engineered Specialties, Inc

AGENTS

DISTRIBUTORS

107 Wardlaw Street

PHONE 235-7449

P. O. BOX 446

GREENVILLE, SOUTH CAROLINA

BUILDING SPECIALTIES OF ALL TYPES



COMMERCIAL INCINERATORS

- o Weatherproof steel casings.
- o Insulated with mineral wool.
- o Furnace lined with PACO Plastic Refractory.
- o Stack lined with insulating castable.
- o Optional burners for pathological matter.

PACO Incinerators and Destructors are precision engineered and built by PACO to answer the cost and sanitation problems associated with all types of refuse.



Call or Write today for your
new "Incinerator Estimator"
Brochure - FREE!

**NORTH STATE
PYROPHYLLITE COMPANY**
INCORPORATED

GREENSBORO, NORTH CAROLINA
PHONE CY 9-1441

EASTERN BRICK AND TILE CO.

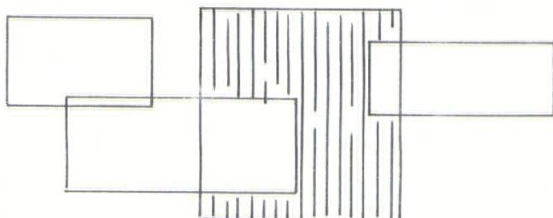

EAST COURT ST. - GREENVILLE S. C.
WEDGEFIELD ROAD - SUMMIT C.

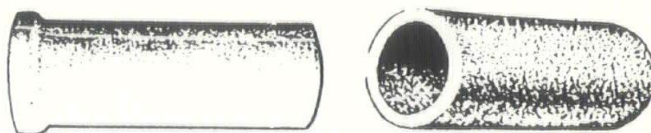

WALLACE CONCRETE PIPE COMPANY

Phone Mo 2-2426

Florence, South Carolina

301 Lincoln Street

Columbia, South Carolina

Welch Tile Co., Inc.

Ceramic Tile Floor Covering

*See Our Work
In Jamestown Estates*

*Carpets For
Residential & Commercial*

178 ST. ANDREWS BLVD. PHONE 556-1614
CHARLESTON, SOUTH CAROLINA

YORK COUNTY NATURAL GAS AUTHORITY

121 HAMPTON STREET
ROCK HILL, SOUTH CAROLINA

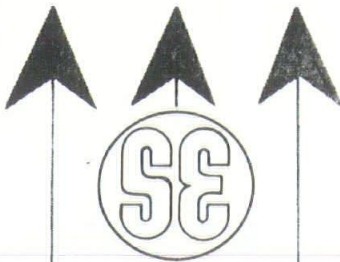

SOUTHERN ELEVATOR COMPANY

**Manufacturers Of
ELECTRICAL
TRACTION
&
HYDRAULIC
PASSENGER
&
FREIGHT
ELEVATORS
•
DUMBWAITERS
•
HOME &
INDUSTRIAL
LIFTS**

**COMPLETE ENGINEERING
AND PLANNING FACILITIES
TO ASSIST YOU
IN YOUR VERTICAL
TRANSPORTATION NEEDS.**

**Main Office
GREENSBORO, N. C.**

**Branch Office
CHARLOTTE, N. C.**

**Agents
HOUSTON, TEXAS
RICHMOND, VA.**

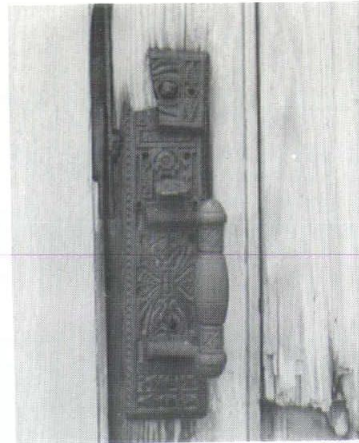
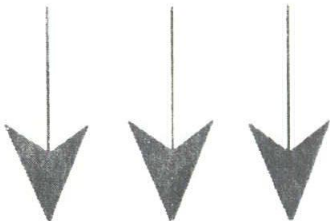

Pictured above and to the left is an example of the old country store; it is located near highway 601 between Ehrhardt and Furman, South Carolina.

DILLON CONSTRUCTION COMPANY

"Quality Construction"

•RESIDENTIAL •COMMERCIAL BUILDING

Best Financing Available

East Main Street

Phone 774-8382

Dillon, South Carolina

TOM WRIGHT

COMMERCIAL - RESIDENTIAL

PLUMBING & HEATING
INSTALLATIONS & REPAIRS

603 E. Washington St.
Dillon, South Carolina

MANN ELECTRIC SERVICE

3100 Belvedere
Columbia, South Carolina

**CAROLINA
TREE FARMS, INC.**

SEEDLINGS - TREES
PLANTING FOR
A MORE BEAUTIFUL STATE
924 FAIR ST.
NEWBERRY, SOUTH CAROLINA

**LOFTON'S LANDSCAPE
& NURSERY SERVICE**

Plants - Shrubs
Flowers and Bulbs
Landscape Service & Planning
Route #1
884-9208
Mount Pleasant, South Carolina

**F. S. RODGERS
NURSERY**

Decorative Shrubs
Plants-Evergreens-Flowers
Route 1, Box 320
Phone 795-3626
Charleston, South Carolina

**Hillside
Landscape & Nursery**

SEA SIDE PLANTS
PLANNED LANDSCAPING
BULBS & GRASSES
Ridgeland, South Carolina

**POORE'S
NURSERY**

South Carolina's
Most Complete Plant Center
LANDSCAPING SERVICE
145 Marshall Road
Phone BA 3-8509
Greenwood, South Carolina

**Quality
Landscapers**

Lawns Graded and Sowed
Route 3
Lancaster, South Carolina

**WADE HAMPTON
NURSERY and GARDEN
CENTER**



COMPLETE LANDSCAPING SERVICE
ORNAMENTAL SHRUBS AND TREES
COMPLETE LINE OF GARDEN SUPPLIES

WADE HAMPTON BLVD
GREENVILLE, SOUTH CAROLINA

**CHARMWOOD
NURSERY**

LANDSCAPING SERVICE
PLANTING SHRUBS PLANTS
SPRINKLER SYSTEMS
INSTALLATIONS AND SERVICE
TELEPHONE 782-0066
6800 DEVINE ST. COLUMBIA, S. C.

**GILLESPIE
NURSERIES**

ESTABLISHED 1916

ORNAMENTAL
TREES - PLANTS - SHRUBS

RUTHERFORD ROAD
TAYLORS, SOUTH CAROLINA

**SPARTANBURG
LANDSCAPE AND NURSERY
COMPANY**

*"South Carolina's
Leading Nursery"*

2265 EAST MAIN STREET
SPARTANBURG, SOUTH CAROLINA

vive la différence

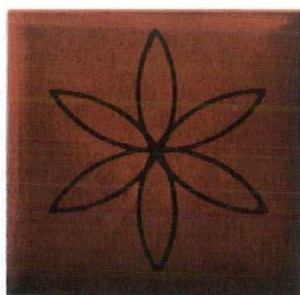

The difference is a new approach to decorative tile and Mid-State now introduces a unique and exciting collection, "Dramatile." Each decoration is basic and you create different designs and patterns with every turn of the tile. This architectural series is a part of Mid-State's continuing program to give you new, better, and different ceramic tile. For details of the complete collection,

write

**mid-state
tile co.**

Box 627 • LEXINGTON, N. C. • 246-5915

Member of Tile Council of America, Inc.



C.F. EVANS & COMPANY

GENERAL CONTRACTORS

P. O. BOX 273 — TELEPHONE 823-3321
CAMERON, SOUTH CAROLINA

ACROW CAROLINA

Distributors of ACROW Equipment
RENTALS—SUBCONTRACTING—SALES

Phone 523-7828

4510 South Boulevard

P. O. Box 1053

Charlotte, North Carolina

For beauty and permanence . . .

BORDEN

FACE BRICK

BUILDING BRICK

STRUCTURAL TILE

DRAIN TILE



GOLDSBORO
RE 4-3771

SANFORD

DURHAM

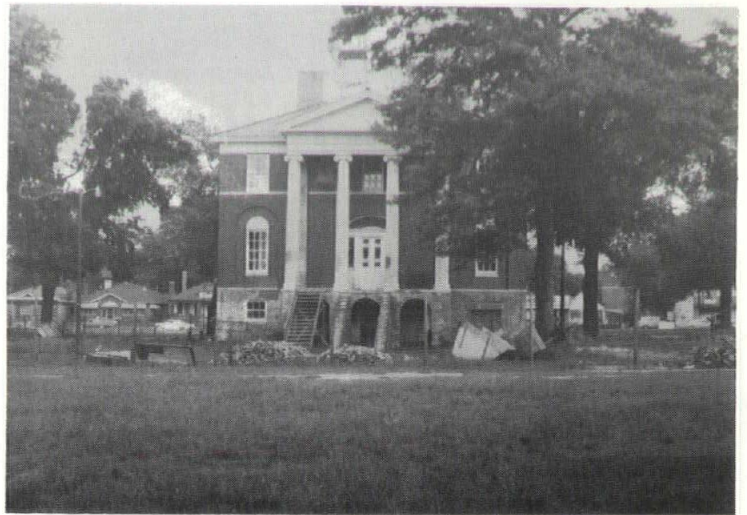
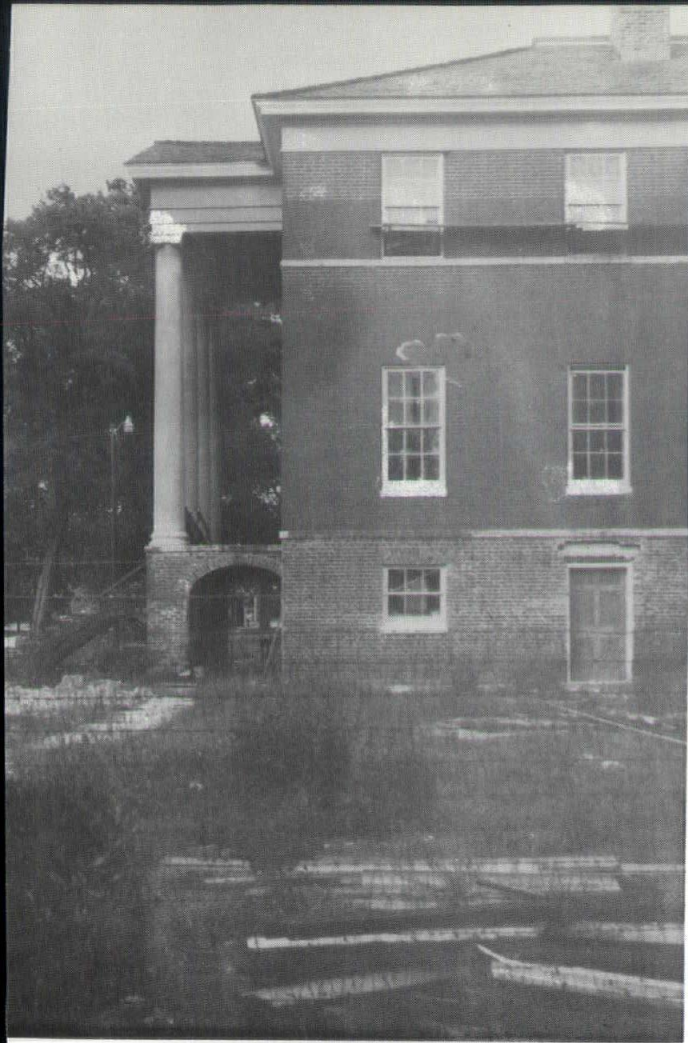

CONSTRUCTION CONTINUES IN THE RESTORATION OF AINSLEY HALL MANSION IN COLUMBIA. PROGRESS REPORTS WERE MADE AT THE SUMMER MEETING OF THE S. C. CHAPTER OF THE AMERICAN INSTITUTE OF ARCHITECTS AT ATLANTON HEAD.

F.N. THOMPSON INC.

Box 1474
Charlotte, North Carolina

PELICAN CONSTRUCTION COMPANY

Custom Builders - Residential
Compare Our Work - Compare Our Price

"From the Idea - To the Keys"

1830 SAVANNAH HWY. PHONE 556-0870
CHARLESTON, SOUTH CAROLINA



WILLIAMSBURG BUILDING SUPPLY COMPANY

400 SCOTT STREET
KINGSTREE, SOUTH CAROLINA

J. G. PARRISH

PAINT CONTRACTOR

Your Charleston Area Top Notch
Painter

Visit and See Our Work At

Jamestown Estates

518 Woodland Shore Road

Phone 795-0832

Charleston, South Carolina

THE TILE MART

Complete Line Of
Formica Counter Tops
Armstrong Floor Coverings

FREE ESTIMATES

818 Market St. - Ph. 432-6562

Camden, South Carolina

ATLAS SUPPLY CO.

Box 3060

Winston-Salem, North Carolina

SAVINGS FOR YOU BUILDERS

1. In Time 3. In Money
2. In Materials 4. In Manpower



SELL THE SAVINGS!

FOR THE FINEST IN WOOD FASTENINGS
WE USE TECO TRUSSES

ATLAS LUMBER COMPANY

ATLAS ROAD - COLUMBIA, S. C. - PHONE AL 3-9479

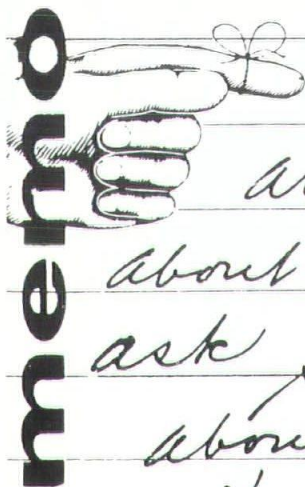

*Ask
architect
about home plans;
ask Standard
about
Home Loan!*



STANDARD

Building & Loan Association

1211 WASHINGTON STREET

BRANCH: TRENHOLM PLAZA

COLUMBIA, SOUTH CAROLINA



HAMILTON HOUSE

510 North Main Street

Phone CA 5-7261

Anderson, South Carolina

Interior Decorating

Draperies

Carpets

Fabrics

MR. GEORGE BAILES

MEMBER A I D

SPARTANBURG

CONCRETE

COMPANY

Ready-Mixed Concrete for All Building and
Construction Projects

Highway I-85

Phone 585-4241

Spartanburg, S. C.

**Lanier Heating
and Air Conditioning Co.**

Residential-Commercial
Industrial
WEATHERTRON HEAT PUMPS
GENERAL ELECTRIC PRODUCTS
162 S. Cashua Dr.
Phone 669-7462
Florence, South Carolina

**L. S. MITCHELL
AND SON**

CONTRACTORS
P. O. Box 569
Walterboro, South Carolina

**Augusta Concrete
Block Company**

Hi-Test - Block-Concrete
Block-Slag Block
Sand and Gravel
Hamburg at 5th St. Bridge
Phone 822-5524
North Augusta, South Carolina
P. O. Box 514
Augusta, Georgia

**Treemont
Development
Company, Inc.**

Residential Development
Residential Building & Contracting
310 Old Airport Road
Phone 649-6484
Aiken, South Carolina

**Robert L. Graves
Construction Co.**

Residential Construction
With Good Living Our Goal
Hilton Head Island, S. C.

**GREENWOOD
TREE SURGEONS
AND LANDSCAPE CO.**

Complete Tree Service
Landscape and Planting
Contractors
4127 Oak Ridge Drive
Phone 552-0202
Charleston, South Carolina

**Robert A. Woods
Construction Co., Inc.**

**GENERAL
Contractors**

For Homes of Quality
Residential or Commercial Building
Hilton Head's First Resident Contractor

PALMETTO BAY ROAD
HILTON HEAD ISLAND, SOUTH CAROLINA

**L. D. Gunter
Roofing and Painting
Company**

Expert Roofing and Paint Work
COMMERCIAL-INDUSTRIAL-RESIDENTIAL
ESTIMATES FREE UPON REQUEST

120 Sunset Blvd. Phone 794-9803
WEST COLUMBIA, SOUTH CAROLINA

**CHARLESTON
HEIGHTS
HEATING
COMPANY**

AIR CONDITIONING AND HEATING
RESIDENTIAL — COMMERCIAL

78 MADDEN DRIVE — PHONE 747-1169
CHARLESTON HEIGHTS, SOUTH CAROLINA

"Quality Is Our Motto —
Your Confidence Is Our Goal"

**ALSTON
CONSTRUCTION
COMPANY**

CUSTOM BUILDING
Personal Attention Given Every Home

1205 W. EVANS ST. — PHONE 662-8452
FLORENCE, SOUTH CAROLINA

**CAROLINA
Aluminum Building
Products Co.**

Aluminum Siding
Awnings and Carports
Gutters - Roofing
Phone 662-7881
Effingham, South Carolina

**M. W. UMPHLETT
AND SONS, INC.**

LUMBER
We Specialize in Structural Lumber
Route 3, P. O. Box 7
Phone 825-6701
Moncks Corner, South Carolina

**SOUTHERN
Tile and Marble Co.**

ESTABLISHED 1947
Ceramic Tile Contractor
Bathrooms-Kitchens-Floor-Patios
Sills
1527 Lyon Street
Phone PO 5-2981
Columbia, South Carolina

**CUDD
SHEET METAL COMPANY**

Sheet Metal
Heating and Air Conditioning
Installations and Service
Route No. 4
Phone HA 7-3340
Union, South Carolina

**LAFON FLAGER
PUMP & WELL SERVICE**

Telephone 752-5500
Dothan Community - Route #1
WELL DRILLING - PUMP SERVICE
SALES & INSTALLATIONS
Latta, South Carolina

**Florence
Carpet and Linoleum, Inc.**

MONARCH-MOHAWK
FOREST MILLS
Complete Selections For:
Churches-Homes-Hotels-Motels
Offices
336 Pamplico Highway
Phone 662-8156
Florence, South Carolina

**SUBURBAN
BUILDERS, INC.**

Residential Contracting
Building Supplies
Phone 252-3055
Ballentine, South Carolina

**ADAMS
ELECTRIC SERVICE**

Commercial-Residential
Electrical Repairs & Installations
120 N. Hickory St.
Summerville, South Carolina

**WOODWARD
REFRIGERATION COMPANY**

Commercial Refrigeration
Schools and Institutions
3807 Augusta Road
Phone 277-5661
Greenville, South Carolina

**J. L. WYNN
& COMPANY**

AIR CONDITIONING
and HEATING CONTRACTING
COMMERCIAL - RESIDENTIAL
1406 Lowndes Hill Road
GREENVILLE, S.C.

**AVERY
LUMBER COMPANY**

Building Materials
General Contractors
201 South Harvin Street
Sumter, South Carolina

**WINDHAM
ROOFING WORKS**

Old Georgetown Highway
*Residential and Commercial
Contracting*
Phone 884-4924
Mt. Pleasant, South Carolina

"Complete Building Service"
**WYLIE CONSTRUCTION
COMPANY**

Commercial, Industrial, and
Sub-Developments
1205 E. Black St.
Rock Hill, South Carolina



**MOBLEY'S
ELECTRIC, INC.**

FRIGIDAIRE SALES & SERVICE
Freezers-Stoves-Washers
Dryers
1820 W. Carolina - Ph. 332-8794
Hartsville, South Carolina

**DEBERRY-WINDHAM
ELECTRICAL
CONTRACTORS**

Residential - Commercial - Industrial
Wiring & Repairs Of All Types
700 Gregg Ave. - Phone 662-5971
Florence, South Carolina

**HERMAN
ERECTION COMPANY**

Post Office Box 1803
Hickory, North Carolina

**DILLON
SUPPLY COMPANY**

Box 1111
Raleigh, North Carolina

**FOWLER-JONES
CONSTRUCTION
COMPANY**

Box 4062
Winston-Salem, North Carolina

PAUL S. OLIVER, INC.

*Sandblasting and Corrosion
Specialist*

P.O. BOX 343 — GREENSBORO, N.C.

Delph

HARDWARE & SPECIALTY CO.

**CONTRACT
BUILDING
MATERIALS**

RE DOORS — LOCKERS
MODERN FOLD DOORS
FINISHING HARDWARE
GALVALLOY METAL DOORS
GALVALLOY METAL FRAMES
MEDICINE CABINETS
KALAMEIN DOORS
OVERHEAD DOORS

ROLLING STEEL DOORS
STEEL SASH
ALUMINUM WINDOWS
KALAMEIN FRAMES
CHILDERS WALKWAY COVERS
CHEMCLAD DOORS
METAL TOILET PARTITIONS
METAL TRIM

COLUMBIA, S. C.
CHARLOTTE, N. C.

GREENVILLE, S. C.
RALEIGH, N. C.

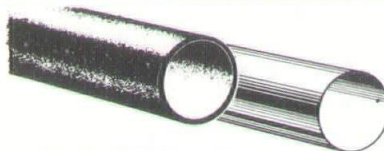

**SOUTHERN
PIPING and ENGINEERING
CO.**

4342 Central Avenue P.O. Box 12467
CHARLOTTE, NORTH CAROLINA

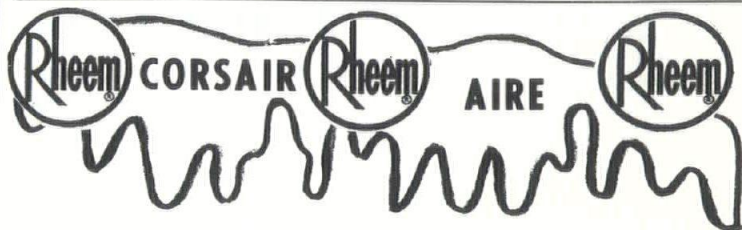

WEATHER-MATIC
INCORPORATED

COMMERCIAL and RESIDENTIAL
AIR CONDITIONING
CONTRACTORS

for HEATING COMFORT

**GAS • OIL • ELECTRIC
HEATING EQUIPMENT**

1011 ST. ANDREWS BLVD. PHONE 556-3404
CHARLESTON, SOUTH CAROLINA

**CAPITAL CITY
PHOTO COPY COMPANY
INC.**

908 Main St. - Ph. AL 2-9315
Columbia, South Carolina

Copyflex Machines - Copyflex and
Blue Print Papers
Drafting and Engineering Equipment
Photostat Prints
Blueprints and Blue Line Prints

**WILSON'S
UPHOLSTERY SHOP**

Draperies-Cornice Boards
Slip Covers-Draperly Hardware
PICK-UP

AND DELIVERY SERVICE

1319 N. Longstreet St.

Phone 354-7230

Kingstree, South Carolina

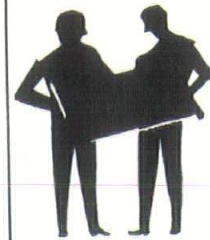

**SHADE ROGERS
CONTRACTOR**

Modern Residential
Construction

P.O. Box 262

537-3353

Cheraw,
South Carolina

**PIEDMONT
CONSTRUCTION
COMPANY, INC.**

Alside Aluminum Siding
Franchised Dealer for Upper South Carolina
Homeowners Lifetime Guarantee
Roofing - Siding - Storm Windows and Doors
Concrete Porches and Patios
Commercial and Residential Work
4 South Irvine Street - Phone 232-7949
Greenville, South Carolina

**Smith's
Plastering Company**

LATHING PLASTERING STUCCO

Always the same fine standard
for every job, great or small

P. O. BOX 5522-STATION B
PHONE CE 2-4125
GREENVILLE, SOUTH CAROLINA

**CAMPBELL
LIMESTONE
COMPANY**

For Your Crushed Stone in the
Piedmont Area

Plants:

LIBERTY, S.C.

BLACKSBURG, S.C.

PACOLET, S.C.

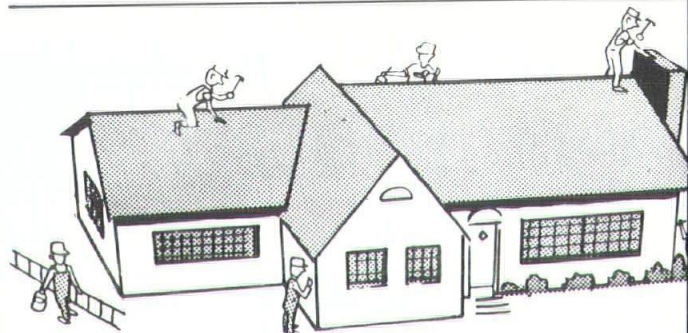

**PETTIT
CONSTRUCTION COMPANY**

•Commercial

•Industrial

Complete Masonry Contractor

Phone 585-3327

Spartanburg, South Carolina



CHAIR, Side-16 ga. tubular steel frame, oven baked enamel finish; nylon floor glides. Fiberglass bucket seat, wall saver design.

Catalog #M-20-A



CHAIR/DESK. Student's-13 ga. and 16 ga. tubular steel frame w/oven baked enamel finish; nylon floor glides. Fiberglass bucket seat, wall saver design. Hot pressed plastic laminated, trapezoidal 17" x 12" x 22" tablet arm with backing sheet.

Catalog #M-20-B

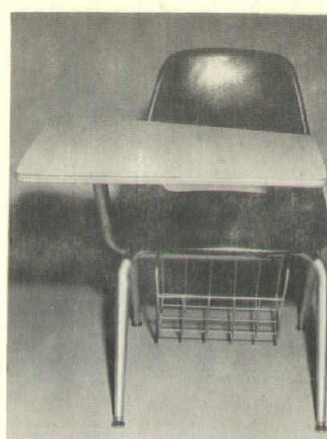

CHAIR/DESK, Student's-Same as M-20-B except under-seat, wire book rack included.

Catalog #M-20-C

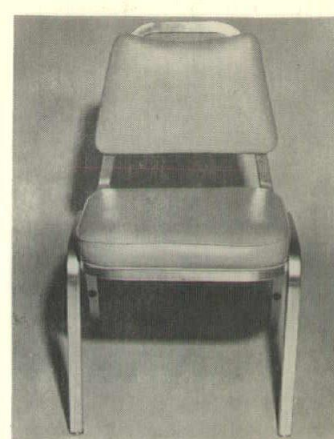

CHAIR, side, stacking-sturdy metal side chair of 1" square steel tubing, satin chrome finish. 2" thick foam padded seat, choice of quality vinyl upholstery; wall saver design. Seat width 17½", depth 22".

Catalog #MU-7

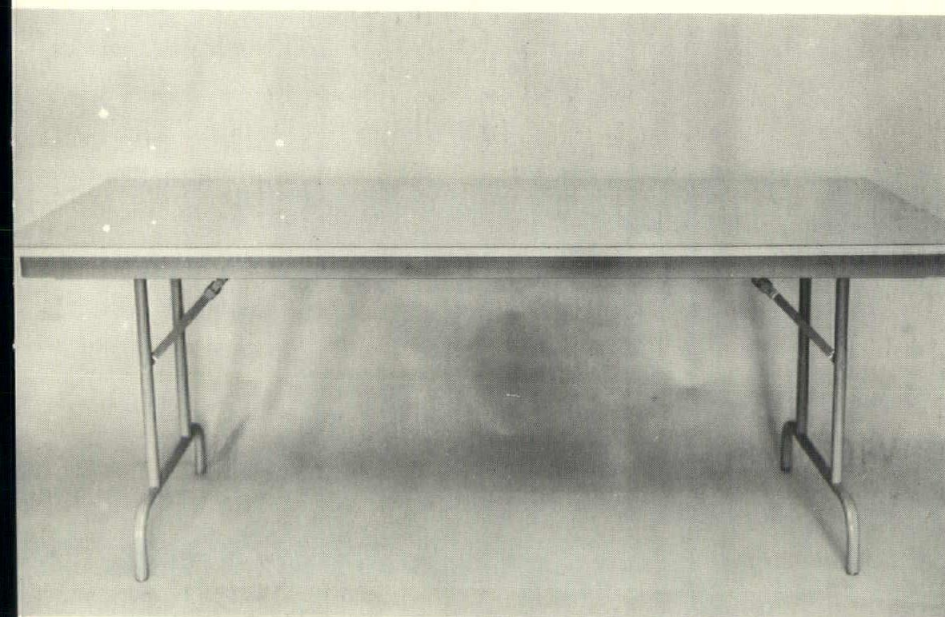

TABLE, Folding Banquet-Solid Core top, hot pressed plastic laminate, self-edged. Steel folding legs and skirt w/oven baked enamel finish.

30" x 72" 36" x 72"
30" x 96" 36" x 96"

Economy line available with honeycomb core, hardboard unfinished or plastic coated top. Aluminum edging.

Catalog Numbers:
MW-9 "Micarta" laminate, self edged
MW-10 "Melomine" laminate, aluminum edging
MW-11 "Dekalux" hardboard laminate, aluminum edging.

Products Manufactured By

SOUTH CAROLINA DEPARTMENT OF CORRECTIONS

DIVISION OF INDUSTRIES

Address:

S. C. Department of Corrections
Division of Industries
Box 540
Columbia, South Carolina

PRICES AND INFORMATION ON THESE AND OTHER PRODUCTS FURNISHED UPON REQUEST.

HAND TAILORED TO FIT **EXPOSED AGGREGATE** REQUIREMENTS

- COLOR A wide range of colors available from eight Carolina plants and other locations
- CRUSHED or naturally rounded material
- HAND-PICKED To eliminate foreign material
- SIZED for specific applications—graded in 1/8" increments
- STOCK-PILED in large storage areas to insure color continuity and uniformity
- PACKED in 100# bags or bulk loaded

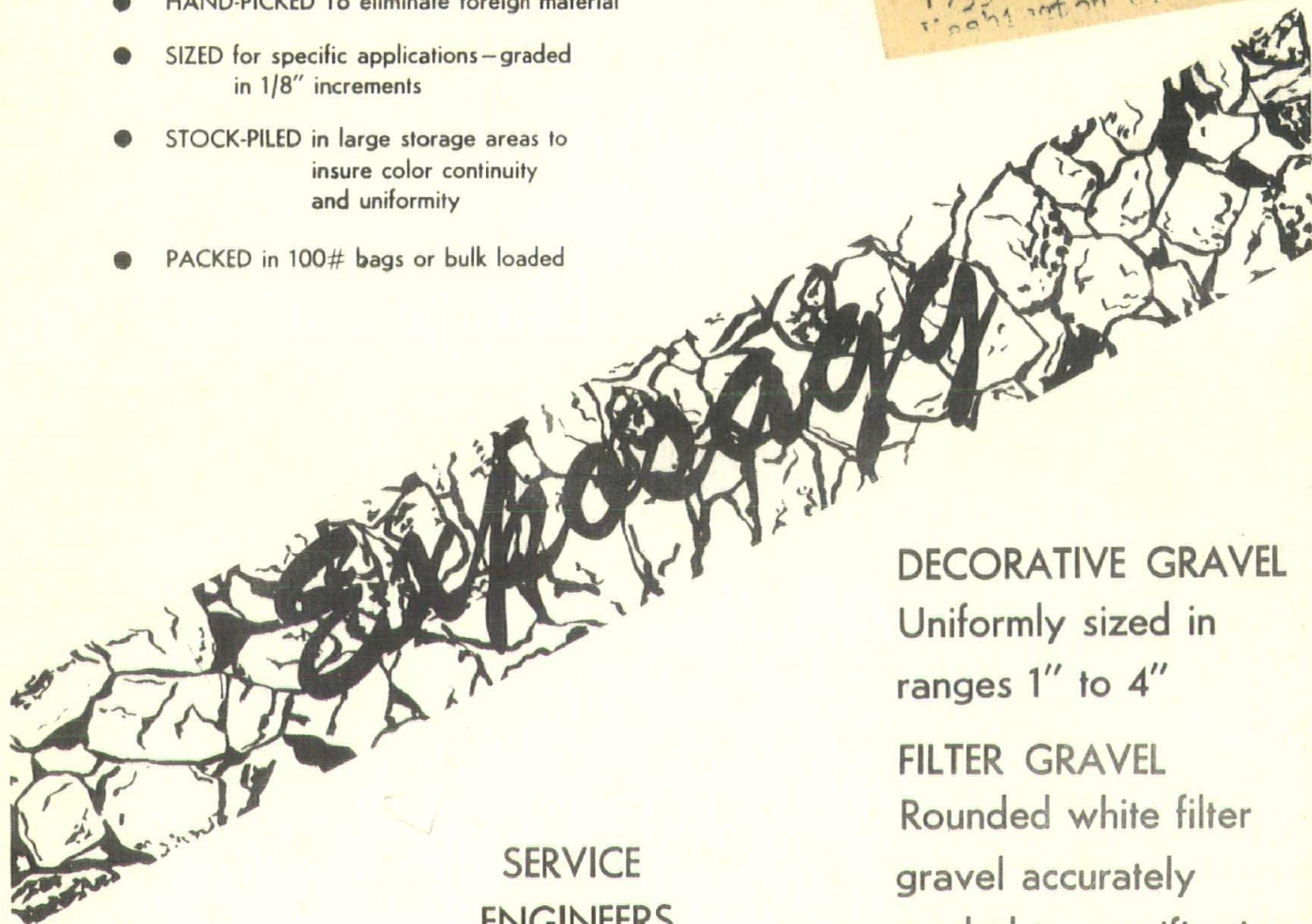
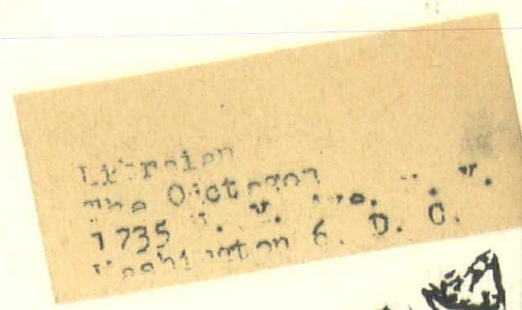

SERVICE
ENGINEERS
AVAILABLE

DECORATIVE GRAVEL
Uniformly sized in
ranges 1" to 4"

FILTER GRAVEL
Rounded white filter
gravel accurately
graded to specifications

BECKER COUNTY SAND & GRAVEL CO.
SPECIALTY PRODUCTS DIVISION

OFFICE: CHERAW, S.C.

BOX 848 TEL: 537-7883

PLANT: BENNETTSVILLE, S.C.

BOX 596 TEL: 479-2855

LARGEST GRAVEL PRODUCERS IN THE SOUTHEAST