



*BRICE*

# SCAIA

1968/1

REVIEW OF ARCHITECTURE



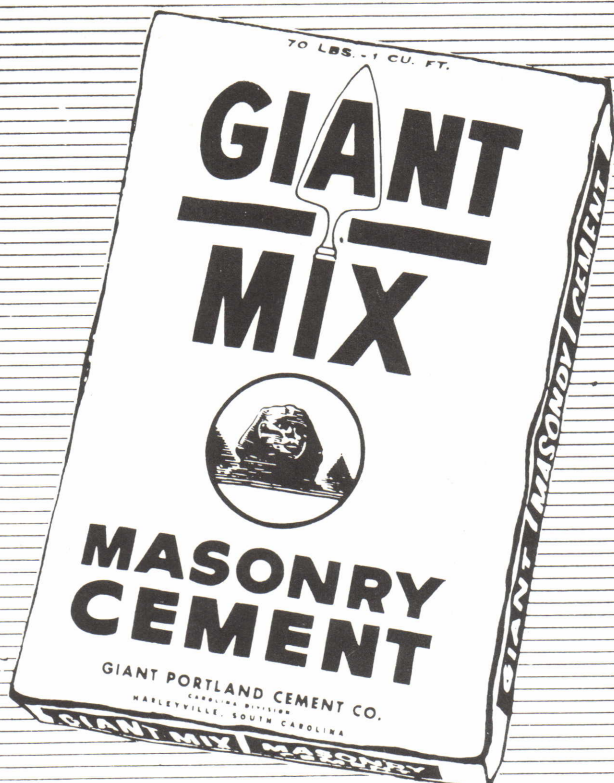

## LANDRUM MILLS

Landrum, South Carolina

Manufacturers Of  
Commercial Carpet

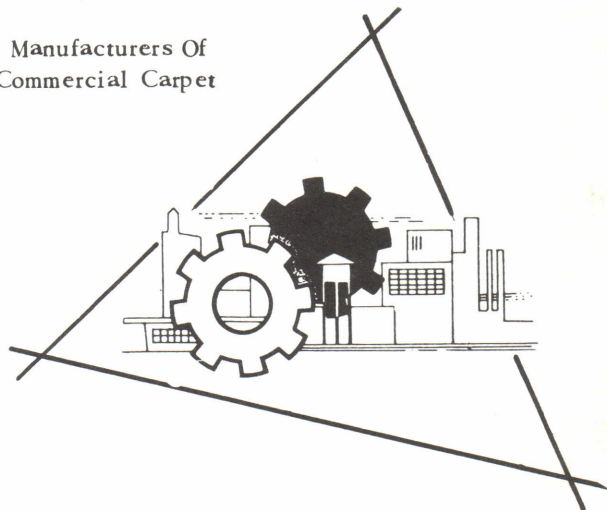

A Division of  
*Bigelow-Sanford, Inc.*



## paving the way for progress

Your South Carolina Electric and Gas Company is responsible for supplying energy not only for today's needs but for tomorrow's growth. One indication of that tremendous growth is that our customers use 37% more electricity than the national average! During the next seven years SCEGCO will spend more than \$300 million — just to keep ahead of the energy needs for an expanding South Carolina economy.

**SOUTH CAROLINA ELECTRIC & GAS CO.**





1968/1

COVER

The facade of the Columbia Regional Postal Facility, winner of the 1968 SCAIA Honor Award.

EDITORS

JOHN CALIFF  
ROBERT KENNEDY

SCAIA OFFICERS

PRESIDENT

LADSON D. TANKERSLEY

VICE PRESIDENT

T. J. BISSETT

SECRETARY - TREASURER

FRANK E. LUCAS

DIRECTORS

FRANK D. HEMPHILL  
RICHARD A. MCGINTY  
A. L. OTT III  
JAMES L. THOMAS  
JOSEPH L. YOUNG

PAST PRESIDENT

PHELPS BULTMAN

EXECUTIVE SECRETARY

ANN GLEN SUMMER

EDITORIAL OFFICE

1208 BULL STREET  
COLUMBIA, SOUTH CAROLINA

OFFICIAL PUBLICATION

# SCAIA

## REVIEW OF ARCHITECTURE

ENVIRONMENT USA

"We must explicitly assert the claim beauty against those of indifference at the same time in our history. But business in America has never been more savagely competitive or more conscious of its social responsibilities. It is filling the central cities with some of the finest architecture of the age and the suburbs with some of the most vulgar monstrosities in the long sad story of commercial construction."

JAMES RESTON

COLUMNIST

THE NEW YORK TIMES

"Our private enterprise system has proven that it can build more powerful spaceships and longer cigarettes. It has shown us how to pollute air and water for profit. It has given us bubble gum, Batman, and unsafe cars. But it has yet to demonstrate that it is capable of creating a superior living environment for people."

FRED FLAXMAN

EX PUBLIC RELATIONS DIRECTOR

RESTON, VIRGINIA

"We must explicitly assert the claim of beauty against those of economics. That something is cheaper, more convenient or more efficient is no longer decisively in its favor."

JOHN KENNETH GALBRAITH

PROFESSOR OF ECONOMICS

HARVARD UNIVERSITY

"Our culture is not interested enough in environmental values to dedicate energy and wealth to architecture. Let no one say it is a financial problem. We have the money."

PHILIP JOHNSON

ARCHITECT

NEW YORK CITY

CONTENTS

News .....	5
Previews .....	8
1968 SCAIA Awards Programs .....	13
Architectural Mailboxes .....	30

SOUTH CAROLINA CHAPTER AMERICAN INSTITUTE OF ARCHITECTS

REVIEW OF ARCHITECTURE IS PUBLISHED QUARTERLY BY WING PUBLICATIONS, INC., POST OFFICE DRAWER 3, COLUMBIA, SOUTH CAROLINA, 29202, FOR THE SOUTH CAROLINA CHAPTER OF THE AMERICAN INSTITUTE OF ARCHITECTS. ISSUES ARE AVAILABLE FROM THE PUBLISHERS FOR \$1.00 PER COPY: \$3.50 PER YEAR.

OPINIONS EXPRESSED BY CONTRIBUTORS ARE NOT NECESSARILY THOSE OF THE SOUTH CAROLINA CHAPTER OF THE AMERICAN INSTITUTE OF ARCHITECTS.

ADVERTISEMENTS DO NOT CONSTITUTE AN ENDORSEMENT BY THE SOUTH CAROLINA CHAPTER OF THE AMERICAN INSTITUTE OF ARCHITECTS.

MANUSCRIPTS PERTAINING TO ARCHITECTURE AND RELATED FIELDS ARE INVITED, BUT THE PUBLISHERS ARE NOT RESPONSIBLE FOR LOSS OR DAMAGE OF UNSOLICITED MATERIAL.



## Rosewood Furniture Co.

Complete Home Furnishings  
Open Stock Groupings  
Decorator Service At No Extra Cost  
Phone 253-4016 - 253-4017  
2728 Rosewood Drive  
Columbia, South Carolina

## THE ORNAMENTAL WINDOW COMPANY

Route #4  
Greenville, S.C. 29605  
• Metal Doors & Frames  
• Hollow-Metal  
• Steel Windows  
• Stained & Lead Glass

CUSTOM FABRICATED  
TO YOUR SPECIFICATIONS

Phone 277-3502

## V.D RAMSEUR & SONS

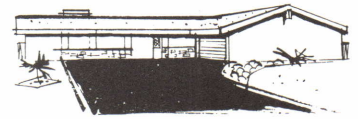

Commercial Contractors

Phone 235-1611

P.O. Box 5006 Sta. B

Greenville, South Carolina

# ROTO-ROOTER

**CLEANS SEWERS  
WHERE OTHERS FAIL**



## SEWER SERVICE

A NATIONAL  
SERVICE  
AVAILABLE LOCALLY

24  
HOUR SERVICE

Roto-Rooter Sewer Service  
1226 Head  
Telephone 782-5000  
Columbia, S. C.

Adams Run Service, Inc.  
Telephone 556-0710  
Charleston, S. C.

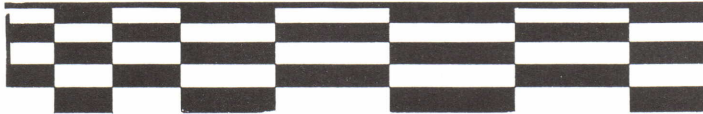

## CHERAW BRICK WORKS

P. O. Box 207  
CHERAW, SOUTH CAROLINA

## ERVIN HOMES OF CHARLESTON, INC. BUILDERS

Charleston Newest & Finest Homes  
Quality Our Only Product  
Your Irvin Home Is Within Your Hands  
Phone 553-3260

P.O. Box 377 - 7 Broad Street  
Charleston, South Carolina



## Southern Brick Company

Manufacturers of . . .  
Face - Common - Norman - Jumbo  
Also . . . .STRUCTURAL TILE

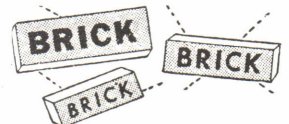

Main Office: Ninety Six, South Carolina  
Sales & Display Office: 27 Mohawk Drive  
Greenville, South Carolina  
Phone 543-3211 in Ninety Six  
Phone 233-0624 in Greenville

## MIDWAY CABINET COMPANY

Custom Built Cabinets  
We Install & Replace Formica Tops  
Home Improvements  
Phone 787-7100 - 253-1766  
1718 Malcolm Drive - P.O. Box 4341  
Columbia, South Carolina



## Roebuck Buildings

CO., INC.

RIGID-FRAME  
BUILDINGS

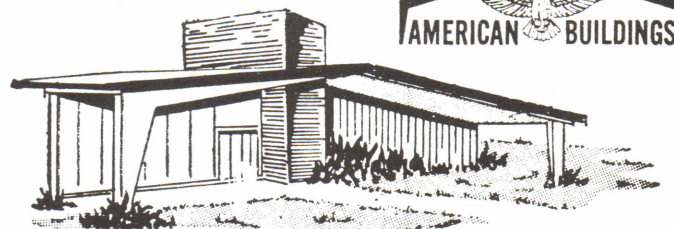

PENN METAL FRAMING & METAL PRODUCTS  
P.O. Box 128 — Roebuck, S. C.



# NEWS

## SCAIA WINTER MEETING

The annual winter meeting of the SCAIA was held in Greenville on February 23rd and 24th with some two hundred architects, wives and guests present. Held during the event were executive committee and business meetings, a "Psychedelic Happening" party night and awards luncheon and banquet. Speakers included Dr. Cesare Fera, head of the architectural school at the University of Genoa, Italy; William M. C. Lam of Cambridge, Mass., an architect specializing in building illumination and G. E. Kidder Smith FAIA of New York City, an architect with some thirty years of success in the field of architectural journalism and photography.

The design, craftsmanship and journalism awards compose the body of this issue. Brief sketches of those 1968 officers of the SCAIA who assumed their new positions at the winter meeting appear below.

1968

## SCAIA OFFICERS



**PRESIDENT**  
**LADSON D. TANKERSLEY**

A principal of Tarleton/Tankersley/Architects in Greenville, Tankersley served as a lieutenant in Army Ordnance after graduating from Clemson and won a Commendation Medal for "applying some simple architectural logic to problems of logistics and storage." Returning to his hometown in 1957, he went to work in the office of Harold Tarleton and in 1962 became a member of the present partnership. Tankersley has been very active in professional organizations and the arts in

Greenville, having been involved with the fine arts and beautification committees of the Chamber of Commerce, and the Arts Festival, Architectural Commission and Council of Architects.

His personal philosophy about these activities is revealing: "The profession and my community have always been good to me and in turn I feel that I should reinvest time and effort in both in order to justify what small success I enjoy. I have enjoyed many civic activities and, I hope, have aided just a bit, to make our town go a step forward."

The new SCAIA president's philosophy of architecture is interesting: "I suspect if I were not in architecture, I would have given archaeology a whirl. This is another personal interest. Sort of old architecture and society. This I found quite revealing. The problems seem to be the same, only the dates change. My scant studies in this perhaps influences, in a small way, my approach to architecture. Apparently, architecture for man, used by man on his own terms and to his scale did not survive. Only the monuments remain raised to an ideal which generally excluded man as such. I hope that in our time history will show that the reverse was true."



**VICE PRESIDENT**  
**T. J. BISSETT**

A principal in the firm of Lyles, Bissett, Carlisle, and Wolff since its founding shortly after World War II, Bissett has had over thirty years experience in the architectural profession. Currently at LBC&W he is one of the two project directors responsible for the coordination of all client relationships on projects assigned to his direction. He has been active in the SCAIA and the Clemson Architectural Foundation. He graduated from Clemson in 1934 and has an NCARB Certificate.



**SECRETARY-TREASURER**  
**FRANK E. LUCAS**

A partner in the firm of Lucas and Stubbs, LTD, Architects and Engineers, in his native Charleston, Lucas graduated from Clemson with a bachelor of architecture degree. He established a private practice in 1963 which became Lucas and Stubbs, Architects, in 1964. In 1966 that partnership merged with Poplin Engineers to form the present firm which employs some eighteen persons. Lucas is a member of the board of the Clemson Architectural Foundation.



**DIRECTOR**  
**JAMES L. THOMAS**

Presently senior partner in the firm of Prather, Thomas, Campbell and Associates, Architects-Engineers of Spartanburg, Thomas entered private practice in 1958 after working with Lockwood Greene and Manchester Hudson. He holds a NCARB Certificate. After graduating from Clemson with a degree in architectural engineering in 1950, he saw military service in Korea and is now an infantry major in the Army Reserve. He has been chairman of the Spartanburg Council of Architects.





## **PALMETTO ROOFING & SHEET METAL**

Complete Roofing Service - Guttering  
All Types of Sheet Metal Works  
Residential - Commercial  
2201 Peace Street - Dial 744-8964  
P. O. Box 2011  
Charleston, South Carolina

## **SOUTHEASTERN CONCRETE PRODUCTS COMPANY**

**Autoclave Concrete Masonry Units**

**CONCRETE BLOCK— BRICK  
PIPE — SAND — STONE  
RANCH ROCK— DRAIN TILE**

ALL TYPES CONCRETE MASONRY UNITS  
P. O. Box 104 - Phone 794-7363  
CAYCE, SOUTH CAROLINA

## **THOMPSON BROS. ROOFING COMPANY**

**TAR AND GRAVEL ROOFING  
SHEET METAL**

P. O. Box 5343      Station B  
GREENVILLE, SOUTH CAROLINA

## **GRAHAM CONSTRUCTION COMPANY**

### **CONTRACTORS**

628 GREENSBORO ROAD  
P. O. BOX 1767  
HIGH POINT, NORTH CAROLINA



**WEARN LUMBER CO.**  
BOX 1458  
CHARLOTTE, NORTH CAROLINA

## **Newberry Federal Savings and Loan Association**

- SAVE SAFELY FOR THE FUTURE
- LET US HELP YOU BUILD FOR THE FUTURE
- HOME IMPROVEMENT AND BUILDING LOANS

1223 College St.    Phone 276-0732  
NEWBERRY, SOUTH CAROLINA



# Here the Wolfpack howls

## Carter Stadium

### North Carolina State University, Raleigh

Saturdays in autumn . . . white concrete stands draped with brilliantly colored pennants, fans, bands, cheerleaders . . . tension mounts in Carter Stadium, new lair for the Wolfpack of N. C. State University . . . then a surge of released energy as opposing squads charge out of Finley Fieldhouse, ready for combat.

TV and movie cameras catch the action from 125 feet up. Below, some 41,000 victims of football fever rise and fall with their hopes in a sweeping structure built of Solite lightweight concrete.

Completed in one year, Carter Stadium achieved considerable economies in time, labor, and erection costs through the use of Solite lightweight aggregates. Reduction in dead load was vital to the soaring look of the upper stands.

Dramatic as a last-minute touchdown, Carter Stadium illustrates architectural vision and ingenuity at work with modern materials.



Lightweight Masonry Units and Structural Concrete  
4425 Randolph Road, Charlotte, North Carolina 28211

North Carolina State University, Raleigh, N. C., Owner; L. E. Wooten & Co., Raleigh, North Carolina, Consulting Engineers; G. Milton Small & Associates, A.I.A., Raleigh, North Carolina, Consulting Architects; Charles H. Kahn, and Robert H. Furbush, both of Raleigh, North Carolina, Structural Consultants, Rea Construction Company, Charlotte, North Carolina, General Contractor; Carolina Ready Mixed Concrete Company, Raleigh, North Carolina, Ready-Mix Supplier; N. C. Products Corp., Raleigh, North Carolina, Prestress Supplier.

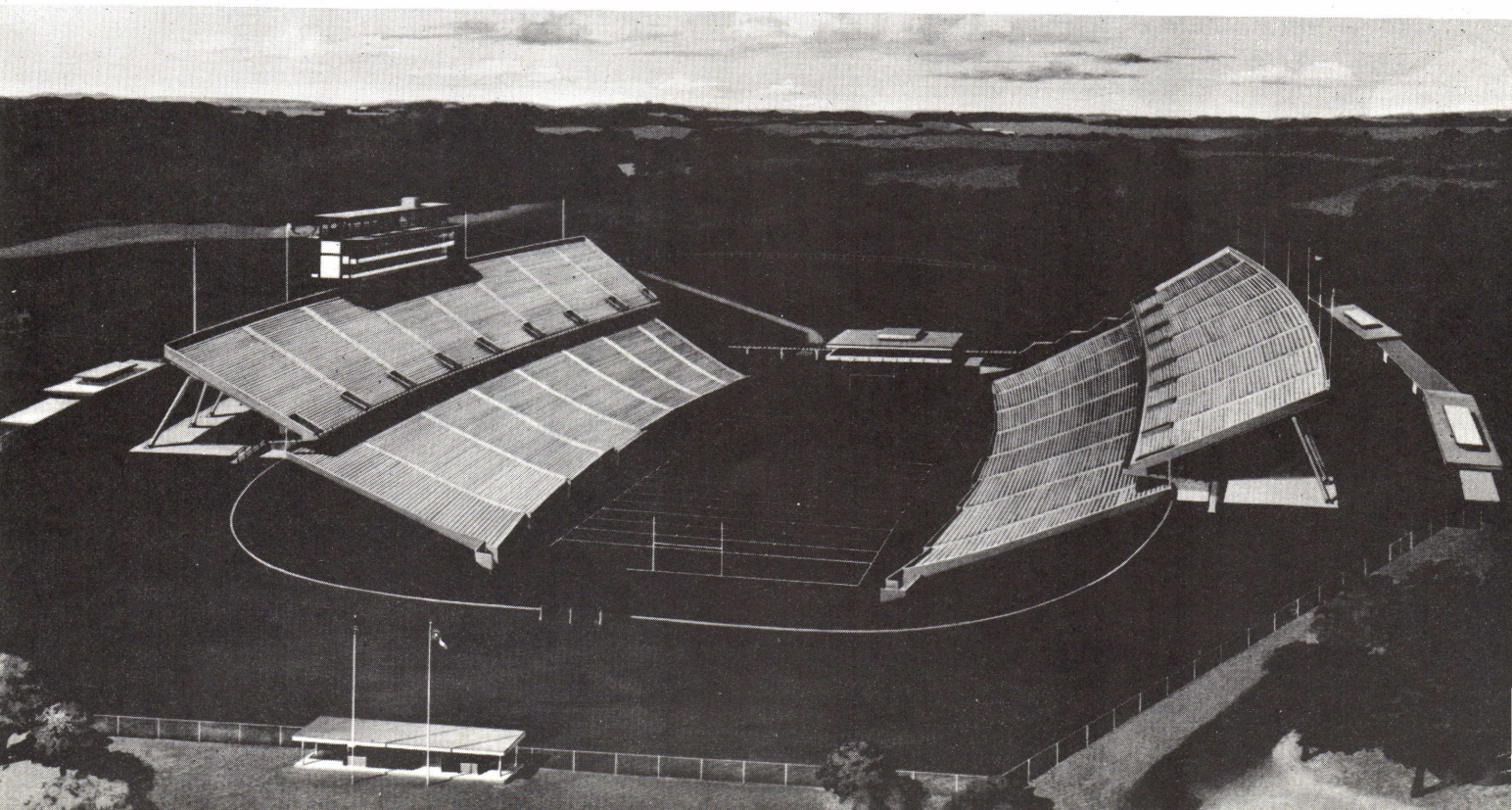



## PREVIEWS



**THE CITY HALL** for Rock Hill by **Sadler and Kent** and Gilchrist and Cook, Associated Architects, is the first of three buildings in a civic center. It is shown here as it will look initially and as a part of the complex, flanked by a library and a convention center. Construction was begun in November by R. H. Elliott, General Contractor of Columbia at a cost of \$777,824.

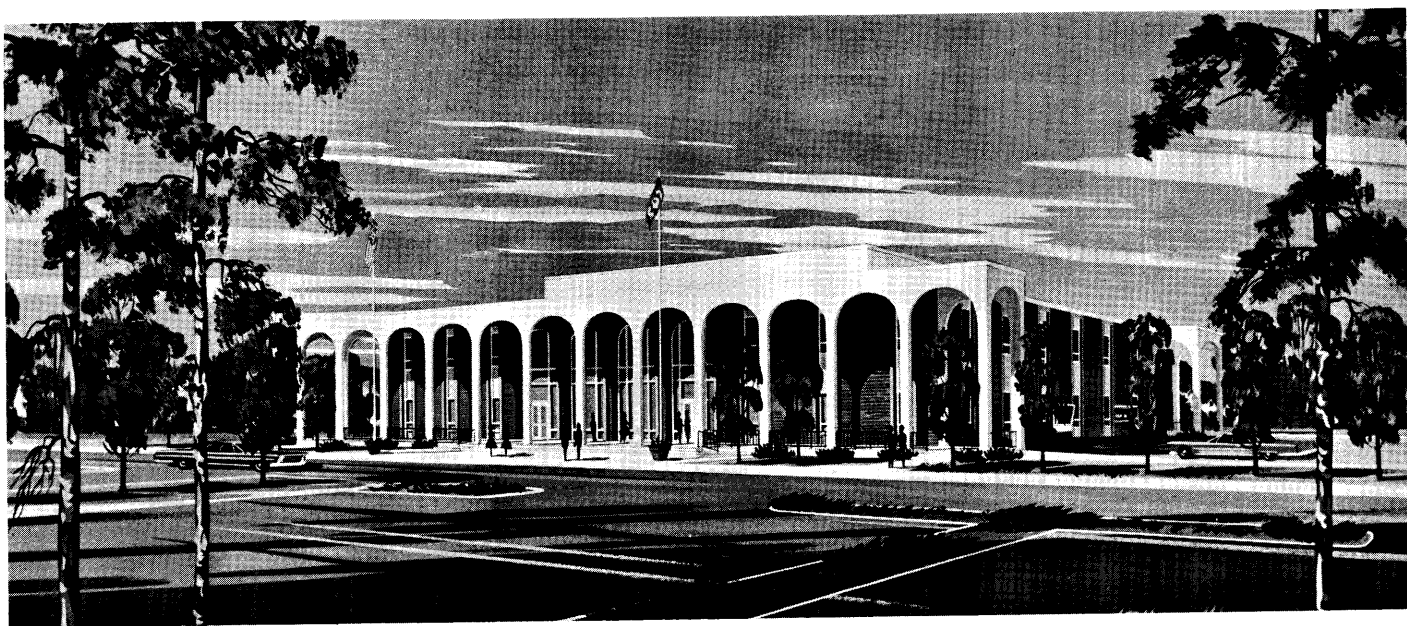



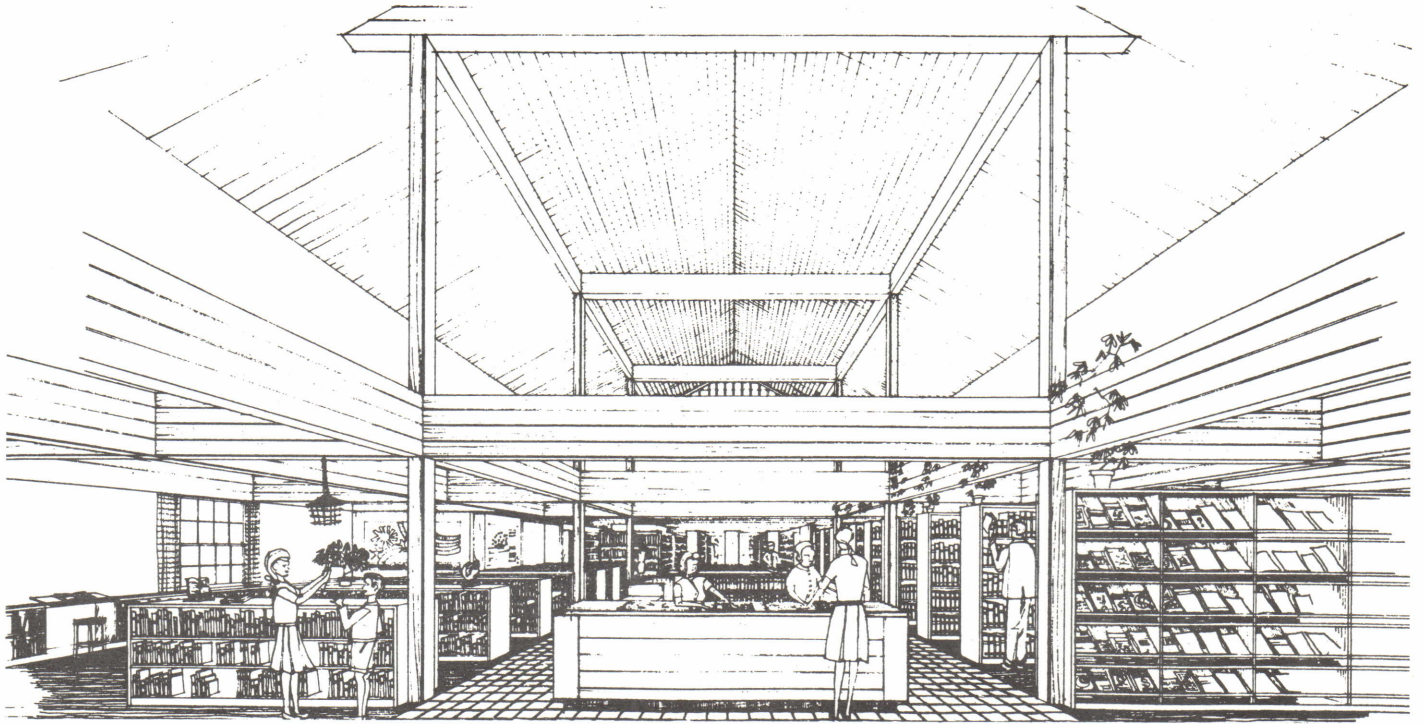

**AN ADDITION TO EASLEY PUBLIC LIBRARY**, by John D. Rogers, Jr., will give approximately 7000 more square feet of floor space to the upstate facility. A low bid of \$159,919 was submitted by the Charles Houston Construction Co. of Easley on February 2nd. This interior sketch shows the spaciousness to be seen by one entering the new portion.

**A MEN'S RESIDENCE HALL** at the University of South Carolina by Maynard Pearlstine and Upshur, Riley and Bultman will be called "Cliff House" because of its location on a hillside in the new south campus area. It consists of three towers joined by open porches and a one-story kitchen-dining wing that is expandable for a future addition of three more towers. Individuality is featured in the relatively small suites of rooms and variations in room and window arrangements. Congaree Construction Company began work on the \$2,500,000 project in early March.

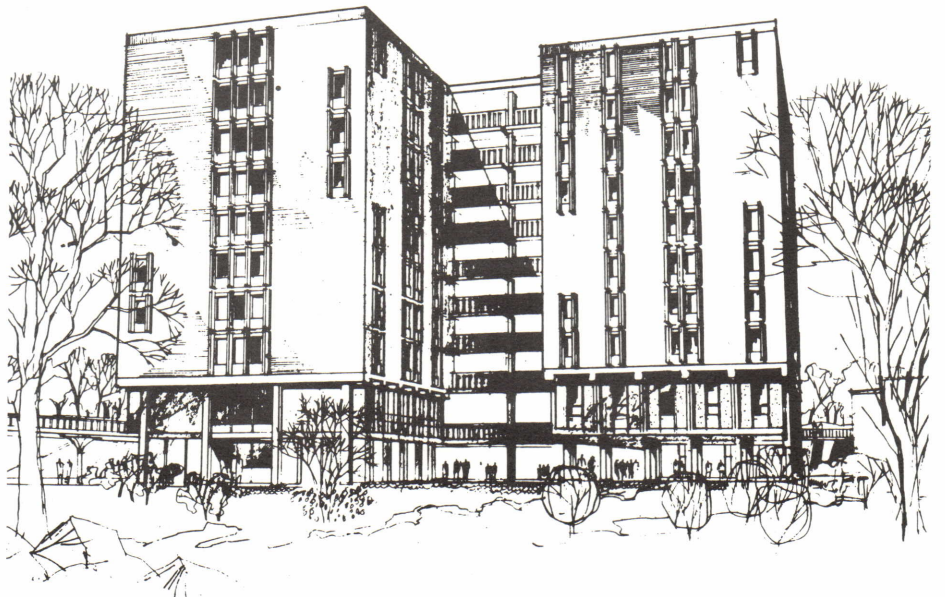



## RAYFIELD ELECTRIC & HEATING

**ELECTRICIANS  
COMMERCIAL-RESIDENTIAL**

Phone 327-5805  
1006 East Main Street  
Rock Hill, South Carolina

## J. H. MYERS LUMBER COMPANY

BUILDING MATERIALS  
LUMBER

DRESSED AND ROUGH

Telephone 873-3072

Knightsville, South Carolina  
Route 1, Box 520  
Summerville, South Carolina



## R. H. Elliott

GENERAL CONTRACTING  
COMMERCIAL - INDUSTRIAL

2230 Devine Street  
Phone 765-1390  
Columbia, South Carolina

## HUGH ROBINSON TILE COMPANY, INCORPORATED

TILE - TERRAZZO - MARBLE  
TUFF-LITE EXPOSED AGGREGATE  
SPECIAL FLOOR TOPPINGS

PHONE 256-6339 - 1114 COLLEGE STREET  
COLUMBIA, SOUTH CAROLINA

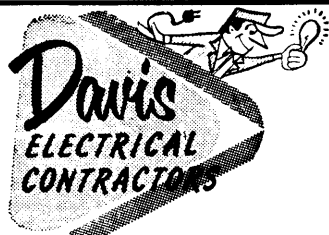

LONNIE DAVIS, Owner

- MAINTENANCE
- INSTALLATION
- CONSTRUCTION

HOT WATER HEATER AND ELECTRIC RANGE REPAIRS

\* RESIDENTIAL \* COMMERCIAL \* INDUSTRIAL

**232-5592**

ROUTE #8, BOX 100, OLD DUNHAM BRIDGE ROAD  
GREENVILLE, SOUTH CAROLINA

**LONGLEY  
SUPPLY  
COMPANY**

8TH AVENUE NORTH  
MYRTLE BEACH,  
SOUTH CAROLINA

## B. L. GARDNER



• QUALITY CONSTRUCTION • FREE ESTIMATES

TELEPHONE 285-5383  
524 WEST MEETING STREET - P. O. BOX 306  
LANCASTER, SOUTH CAROLINA

## LUMBER FAST DELIVERY

COMPLETE STOCK OF PINE - FIR - REDWOOD  
MASONITE - HOMASOTE - CELOTEX  
SHEET ROCK - PLYWOOD

CHARLESTON HWY.,  
WEST COLUMBIA,  
S.C.



CALL  
794-0701

**McCALLUM**

**LUMBER CO., INC.**



## WALLPAPER & PAINT CENTER

DISCOUNT ON ALL WALLPAPERS  
EVERY VARIETY ON DISPLAY  
COMPETENT WALLPAPER HANGERS

Free Consultant Service & Estimates

**232-1229**

PLEASANTBURG SHOPPING CENTER  
GREENVILLE, SOUTH CAROLINA



Published to save lives  
in cooperation with The Advertising Council  
and the National Safety Council.

## Drive Defensively!

Just being in the right isn't enough.  
Nearly half the drivers in fatal col-  
lisions are in the right. Drive defen-  
sively—as if your life depended on  
it. (It does.)

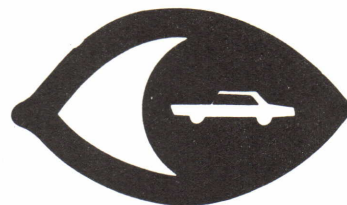

### Economy Electric Company

COMMERCIAL AND INDUSTRIAL  
ELECTRICAL CONTRACTING

1434 Ellerbe Street — Phone 787-3308  
Columbia, South Carolina

### SPONG CONSTRUCTION CO.



Contractors

Commercial - Institutional  
Phone 253-9451  
2109 Santee Avenue  
Columbia, South Carolina

### A. R. THOMPSON CONSTRUCTION COMPANY

Rutherfordton, North Carolina

## EVERY LITTER BIT HURTS



**DON'T BE A  
LITTERBUG!**

### ROBERT E. MASON & COMPANY INCORPORATED

Box 1903  
Charlotte, North Carolina

### Durable Wood Preservers, Inc.

P. O. Box 17637  
Phone 704 - 537-3113  
Charlotte, N. C. 28211

All Types of Treated Lumber

### CHARLES J. CRAIG CONSTRUCTION CO.

General Contractors  
Industrial - Commercial  
"Stran-Steel" Steel Buildings

Phone 252-3725  
1610 Westminster Drive  
Columbia, South Carolina



### HENRY V. DICK COMPANY, INC.

P. O. Box 1108  
Charlotte, North Carolina

### GENERAL SPECIALTIES COMPANY

Charlotte, North Carolina

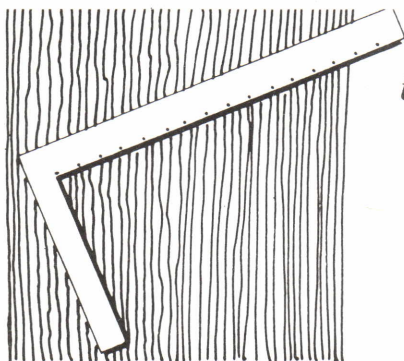

*think* **STRAIGHT!**  
*think*  
**LAXTON**

### Laxton Construction Company

P. O. BOX 9086 — CHARLOTTE, NORTH CAROLINA

## ROTO-ROOTER

**CLEANS SEWERS  
WHERE OTHERS FAIL**



## SEWER SERVICE

Dealer for Port-O-Let  
Container Service

- Residential
- Commercial
- Industrial  
Construction

Charleston's First  
and Largest  
No Excuses, Just Service

**A NATIONAL  
SERVICE AVAILABLE LOCALLY**

### ADAMS RUN SERVICE, INC.

Phone 556-0710 — P.O. Box 3507  
Charleston, South Carolina



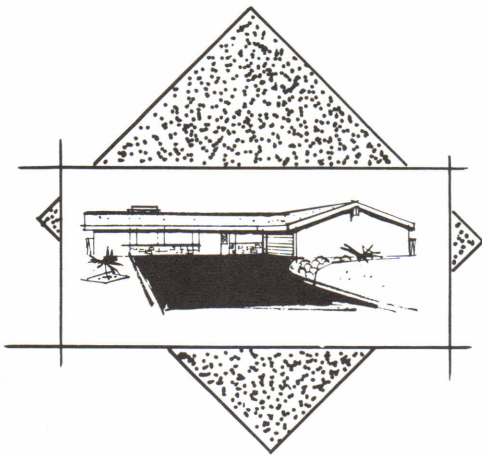

## **RIVES E. WORRELL CO., INC.**

*General Contractors*

**Commercial-Institutional-Residential**

PHONE 236-9543 88 ROSS RD.  
P. O. BOX 6088 STATION C  
SAVANNAH, GEORGIA

## **C. R. HIPPI, INCORPORATED**

- Air Conditioning
- Process Piping • Sheet Metal

**Telephone 744-2571**  
**1028 Spruill Avenue**  
**Charleston Heights,**  
**South Carolina**

CHARLESTON



GREENVILLE

COLUMBIA

## **HARLEE-QUATTLEBAUM CONSTRUCTION COMPANY INC.**

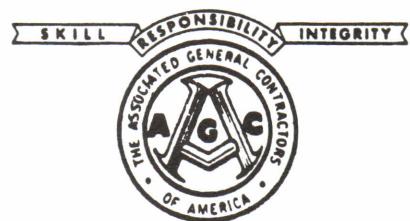

### **CONTRACTORS**

Builders of the Florence Mall, Florence, S. C.  
1219 W. Evans St. - P. O. Box 1539 - Ph. 662-6338

**FLORENCE,  
SOUTH CAROLINA**





## 1968 SCAIA AWARDS PROGRAMS

**EXCELLENCE** in the fields of architectural design and of architectural craftsmanship and architectural journalism were recognized in two SCAIA programs. First, the honor awards program brought forth winners of an honor and a merit award selected by a jury of eminent Atlanta architects, secured by Professor George Means of the Clemson School of Architecture, chairman of the committee on honor awards. These jurors included Paul M. Heffernan FAIA, director of the School of Architecture at Georgia Institute of Technology and a former Paris Prize Winner; John Portman of Edwards and Portman, designers of the Merchandise Mart and The Regency Hyatt Hotel in Atlanta; and Frederick Bainbridge, former Clemson architectural professor, now of Martin and Bainbridge, winners of several awards. The jury worked under a statement of purpose—"All entries will not be judged in competition with each other, but on the basis of the solution of the problem presented and its worthiness for an award of excellence in architecture." It also selected the winner of the South Carolina Concrete Masonry Association's award for excellence in design of a building using concrete masonry as a major exterior material.

The Recognition Awards program singled out five persons who excelled in craftsmanship or journalism dealing with architecture. Two craftsmen were selected from recommendations of South Carolina architects for their continued interest, enthusiasm and pride in accomplishing good work. Three journalists were honored for articles or photographs published during the 1967 calendar year on architecture or architects and selected from well over 1,000 news clippings on file. Making these selections was a jury headed by Kirk Craig, Greenville architect and chairman of the SCAIA recognition awards committee. Also serving were John A. Pinckney, Jr., also a Greenville architect and member of the committee; Professor Reid Montgomery of the University of South Carolina Journalism Department and the State Press Association; and James Allen, editor of the Shelby Star, Shelby, North Carolina.



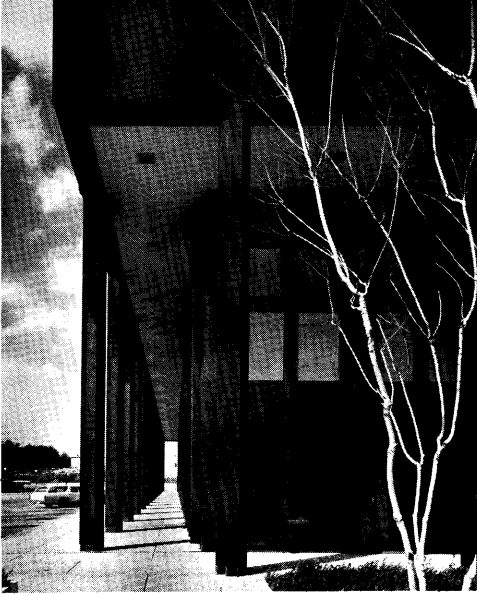

## HONOR AWARD

**LYLES, BISSETT, CARLISLE & WOLFF  
AND  
LAFAYE, FAIR, LAFAYE & ASSOCIATES  
ARCHITECTS - ENGINEERS - PLANNERS**



**PROJECT  
UNITED STATES POSTAL FACILITY  
COLUMBIA**

**CONTRACTOR  
McCRORY CONSTRUCTION CO.**

**PHOTOS  
GORDON SCHENCK**

### DESCRIPTIVE DATA

Advantage was taken of the depressed site to provide vehicular access to three of the four main levels in the building. The two lower levels are allocated to bulk mail handling, the plaza level serves as the main Columbia post office and the top level holds the offices of the Post Office Department. The gross area is 200,000 square feet costing \$6,000,000.

### CONSTRUCTION AND MATERIALS

The structure is a poured-in-place concrete frame on concrete piles. The two levels below the street are faced with exposed aggregate precast panels; the upper levels are sheathed with bronze and bronze tinted, heat absorbing glass.

### JURY COMMENT

"This large and impressive building has capitalized on what ordinarily might have been considered a site handicap. It has resulted in a clear and well articulated expression of complex functions. The infilling of the depressed area with the mass of service elements produces a strong frame on which to place the public areas while visually isolating the less attractive activities of the facility. The pavilion and its plaza were commended for sensitive and restrained detailing and choices of materials. It was felt by all of the jury that this is a handsome and distinguished civic structure."

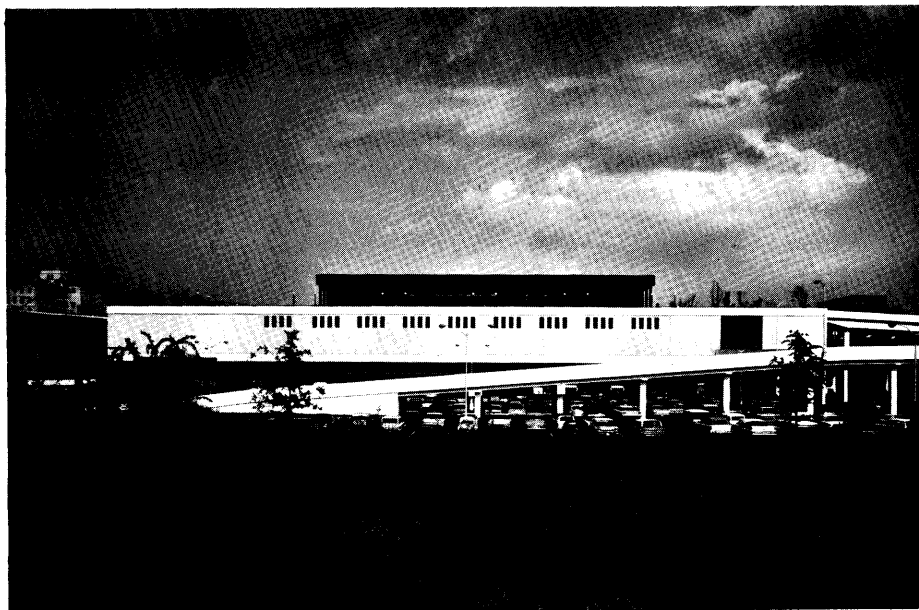



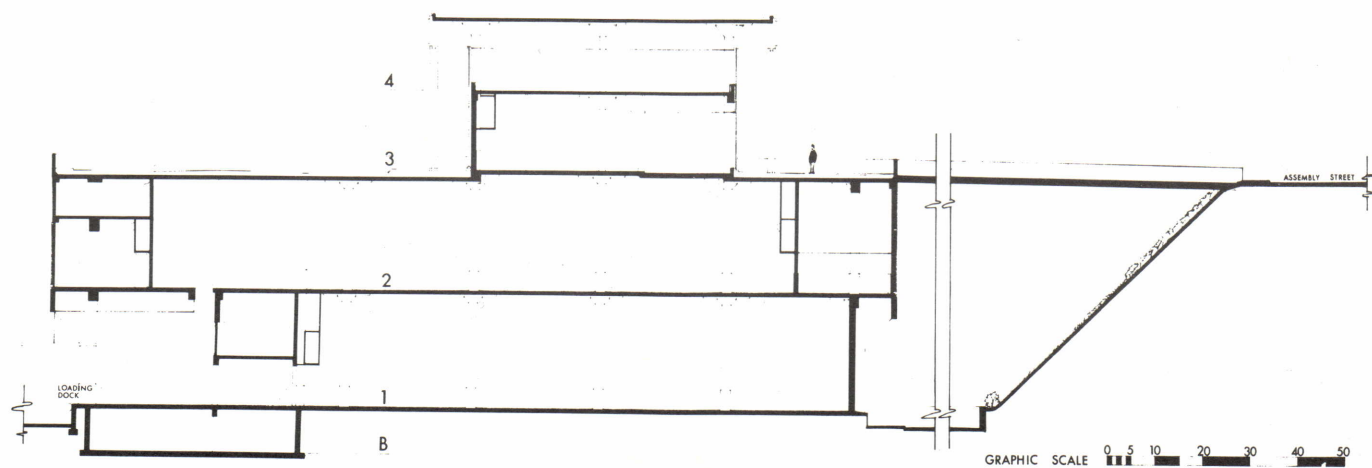

SECTION



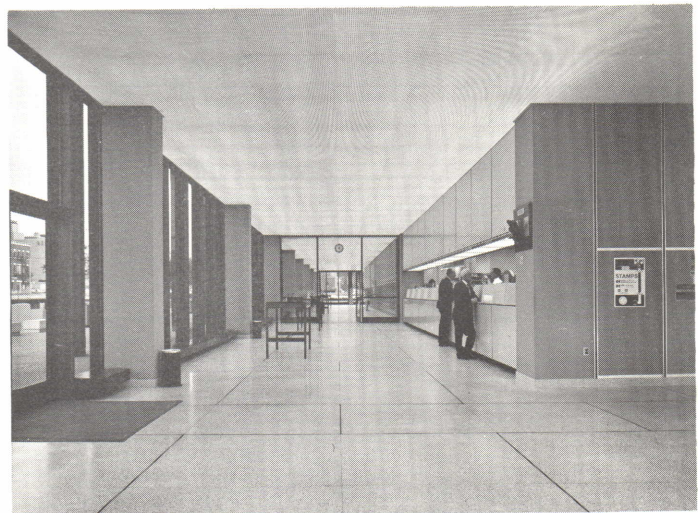
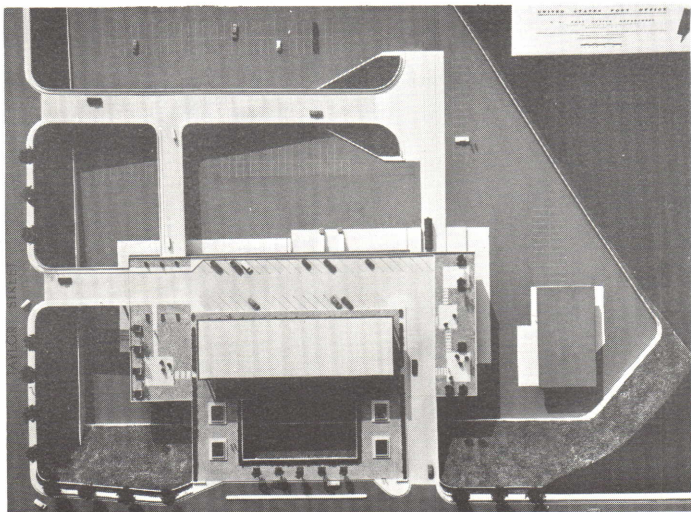









## **MERIT AWARD**

**LYLES, BISSETT, CARLISLE  
& WOLFF**

**ARCHITECTS—ENGINEERS—  
PLANNERS**

**PROJECT  
OAK-READ APARTMENTS  
FOR THE ELDERLY  
COLUMBIA**

**CONTRACTOR  
CONGAREE CONSTRUCTION CO.**

**PHOTOS  
GORDON SCHENCK**





## DESCRIPTIVE DATA

The ground floor provides space for project offices, community room with kitchen facilities, arts and craft room, library, out-patient clinic, conference rooms, post office, laundromat and maintenance, equipment and storage rooms. Apartments on the seven upper floors are electrically heated and have electric refrigerators and ranges. Both one bedroom and efficiency apartments are designed to accommodate two occupants and have balconies. The cost was \$1,600,000.

## CONSTRUCTION AND MATERIALS

A poured-in-place reinforced concrete frame was used with masonry infill. The rounded stair towers are also reinforced concrete.

## JURY COMMENT

"This building impressed the jury as a decidedly clean-cut solution, particularly in the context of government sponsored low rent housing. It is quite emphatically articulated in its structure and its function. In general it appears to create a pleasing and livable environment for its tenants, successfully avoiding the curse of institutional drabness, in spite of the narrow and uncompromising site."

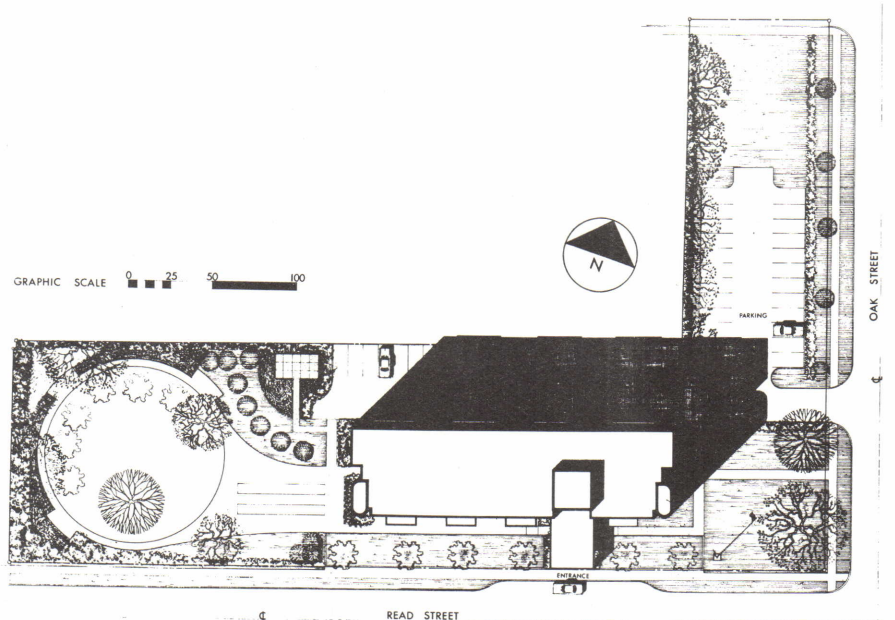
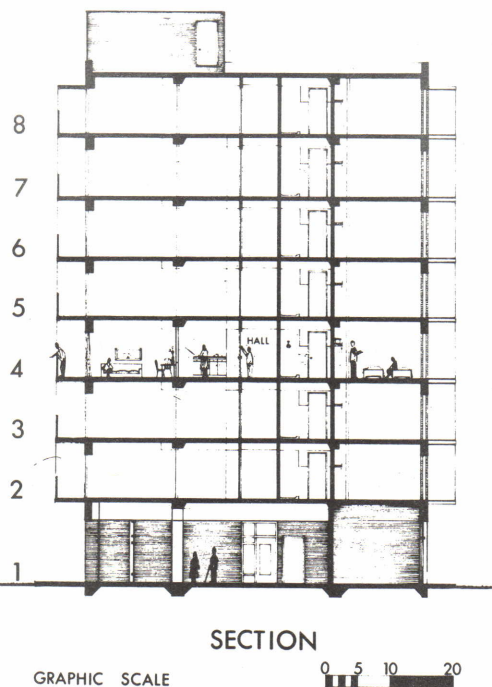
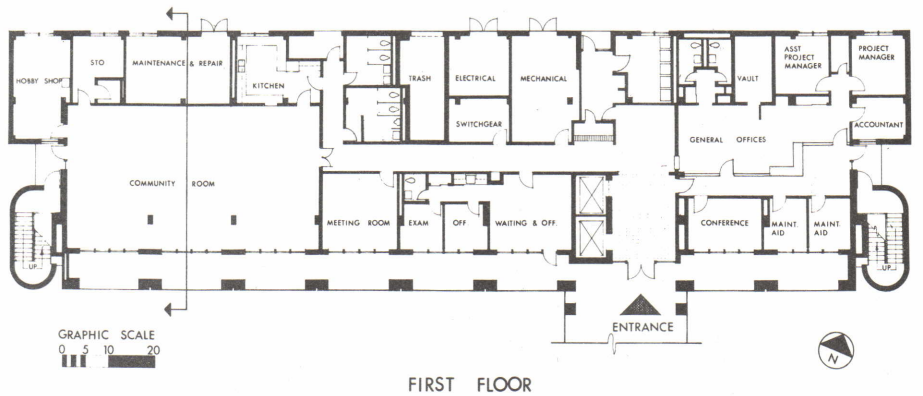
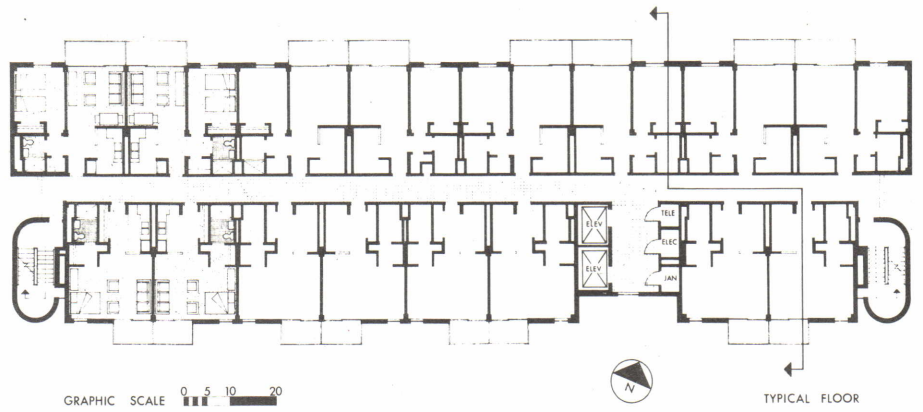

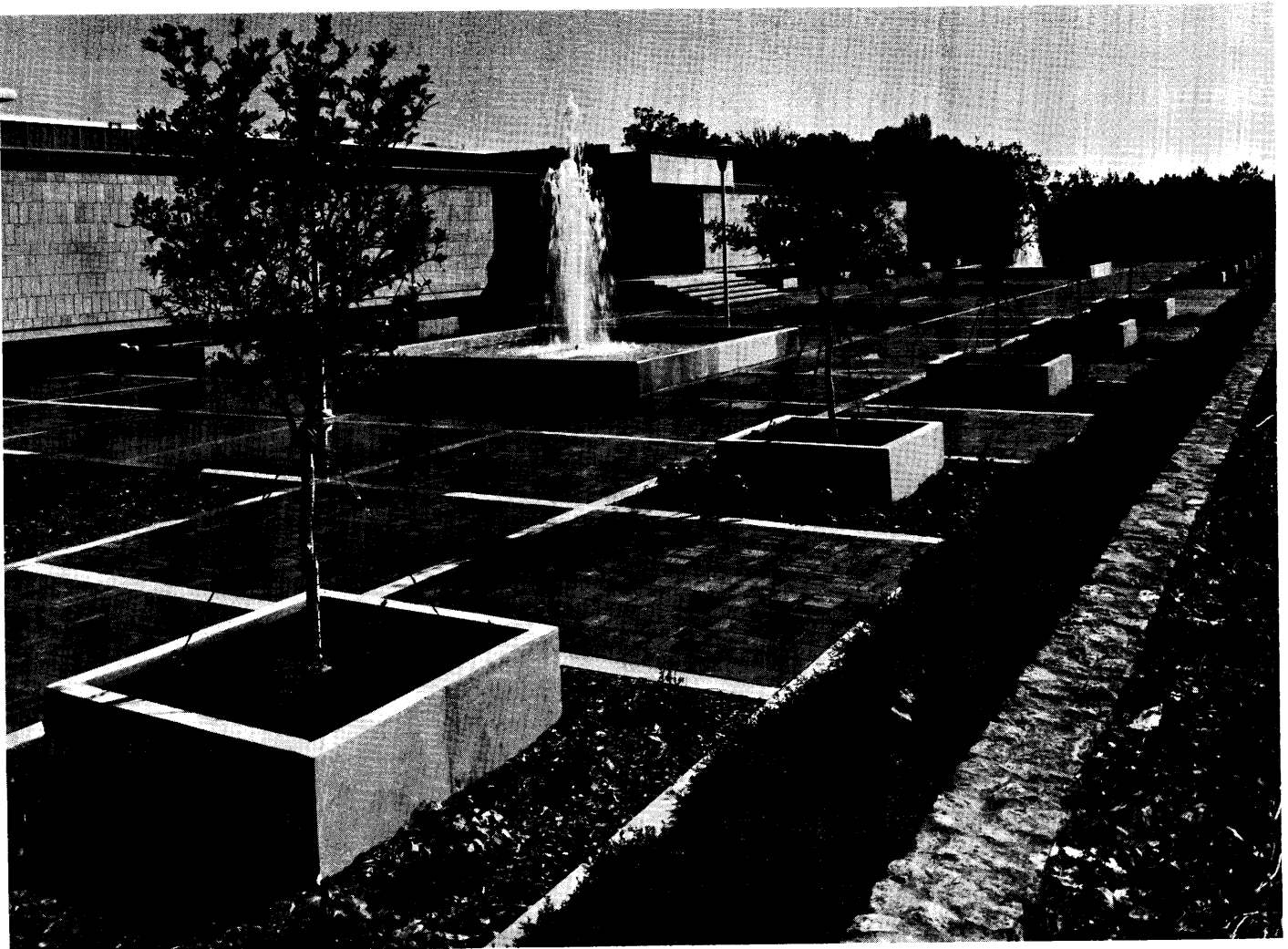
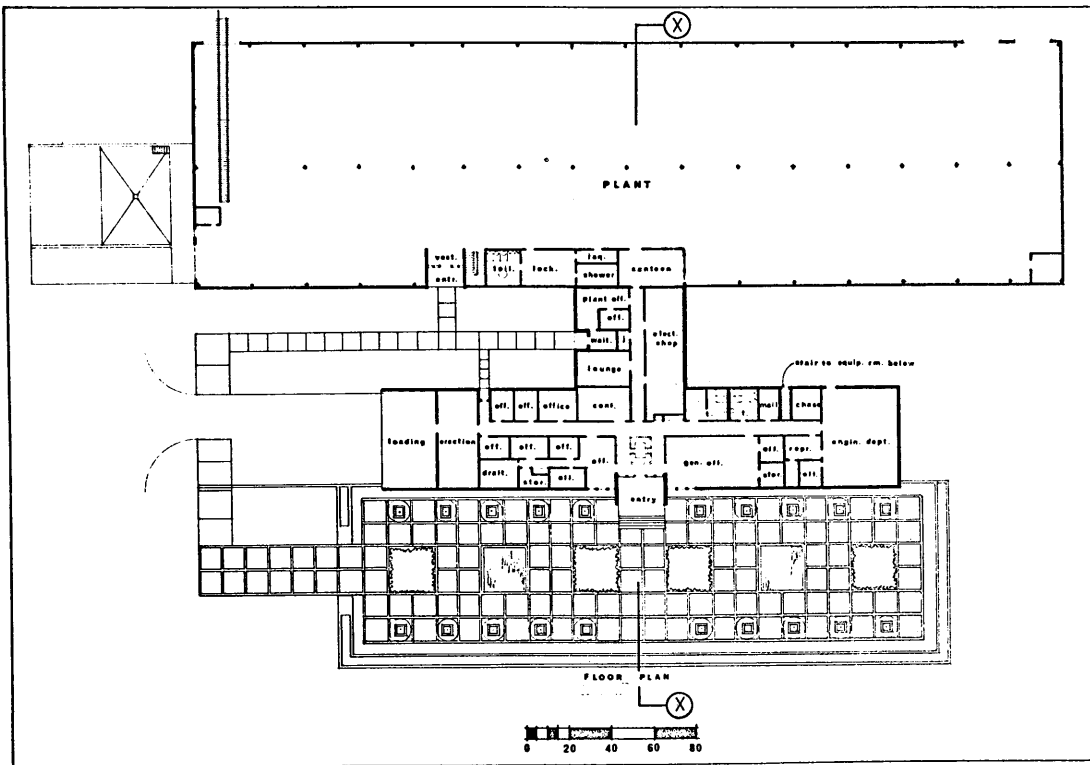



# SCCMA AWARD

A/E INCORPORATED ARCHITECTS - ENGINEERS

PROJECT - OFFICE AND MANUFACTURING PLANT FOR  
THE AMERICAN MONORAIL COMPANY - MAULDIN

CONTRACTOR - TRIANGLE CONSTRUCTION COMPANY

## DESCRIPTIVE DATA

An almost over-riding architectural requirement of this design was flexible expandability in all directions, not only for the manufacturing plant but also for the office building. Also important was the client's desire for a design capable of producing a strong, desirable community image.

## CONSTRUCTION AND MATERIALS

To carry out these criteria a steel frame structural system with side walls of pre-fabricated insulated panels was used in the manufacturing plant. In the office building load bearing walls of concrete masonry units and bar joists were used structurally. The ground face concrete

masonry units on the exterior walls were laid in a special coursing design with ceramic faced concrete masonry units as a cap course. Native field stone was used to face concrete retaining, wing and planter walls.

## AWARD CONSIDERATIONS

To encourage excellence in architecture and to promote creative use of its products the South Carolina Concrete Masonry Association annually gives this award which has the value of \$800.00 towards a vacation trip for a member of the winning firm. Says the SCCMA: "Advancements in the design and manufacture of concrete masonry products have been rapid and truly remarkable in recent years."

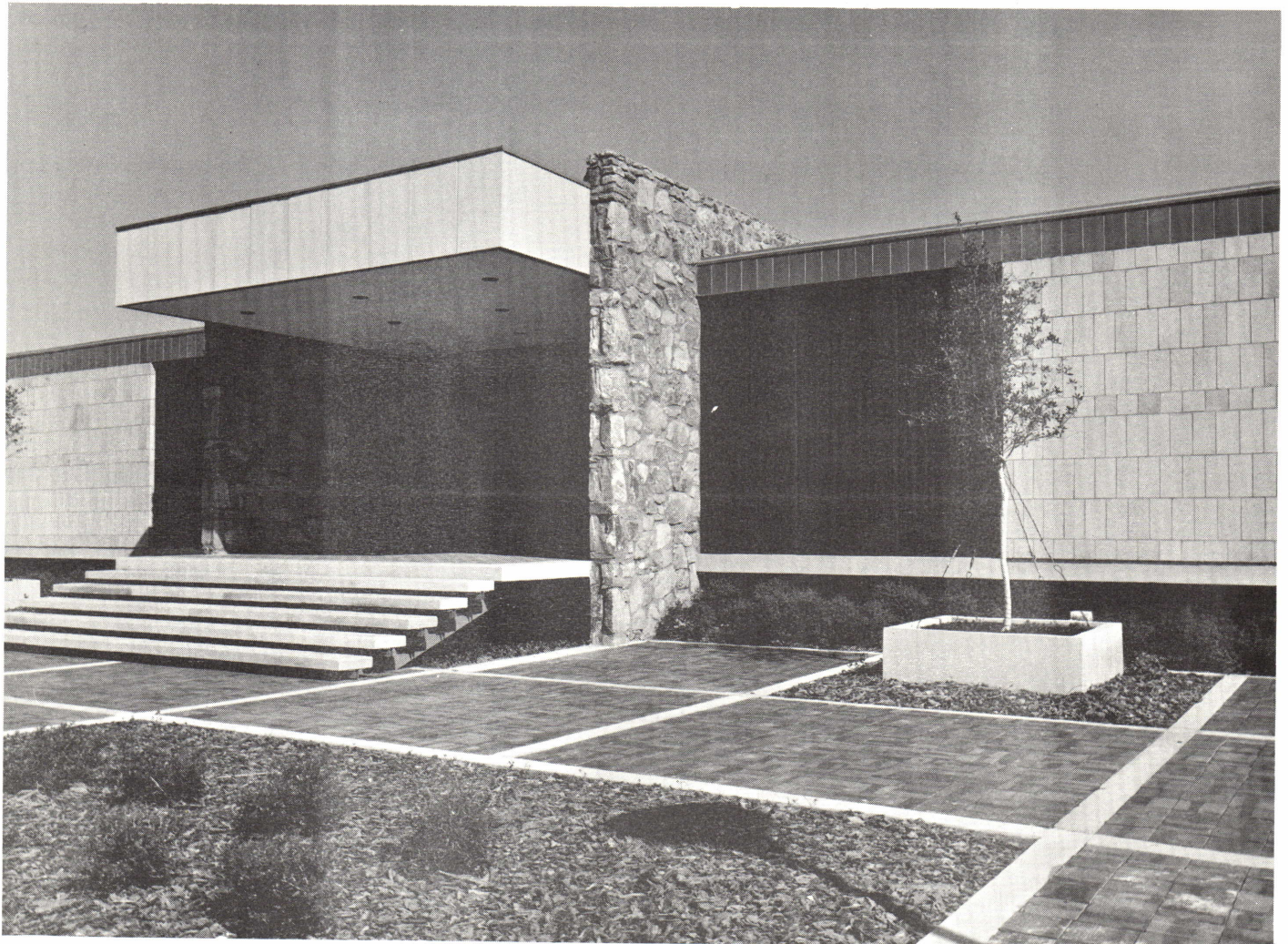
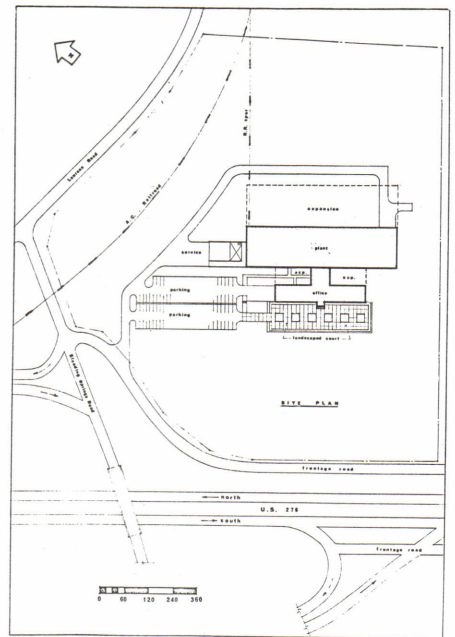



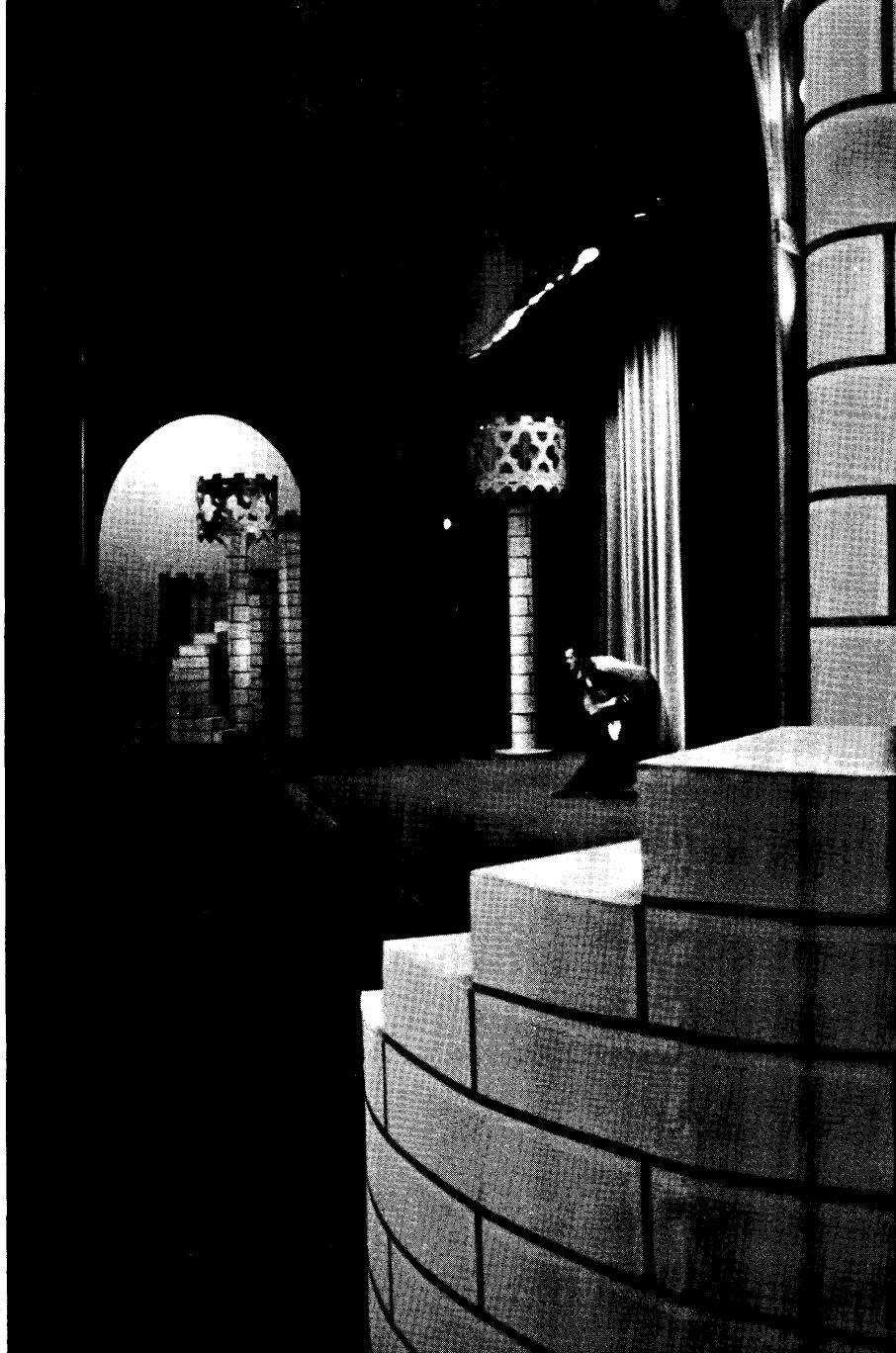

1968

These photographs of the Charles E. Daniel Theater taken by Leon E. Carnes of the GREENVILLE NEWS-PIEDMONT staff were selected as the outstanding architectural photography in newspapers for the past year. They originally appeared in full color as part of special coverage of the dedication ceremonies by THE GREENVILLE NEWS last April.

The building, designed by Craig and Gauden, was completed early in 1967 at

a cost of \$800,000. Containing both the facilities of the Greenville Little Theater and the rehearsal hall of the Greenville Symphony, it has a building area of 25,000 square feet and a volume of 616,000 cubic feet. The porticoed structure was the first of three proposed buildings comprising the Civic Center Complex to be built. Designs for the other two, the Municipal Building and the County Library, have been shown in previous issues.





**SCAIA PRESS AWARD FOR PHOTOGRAPHY**

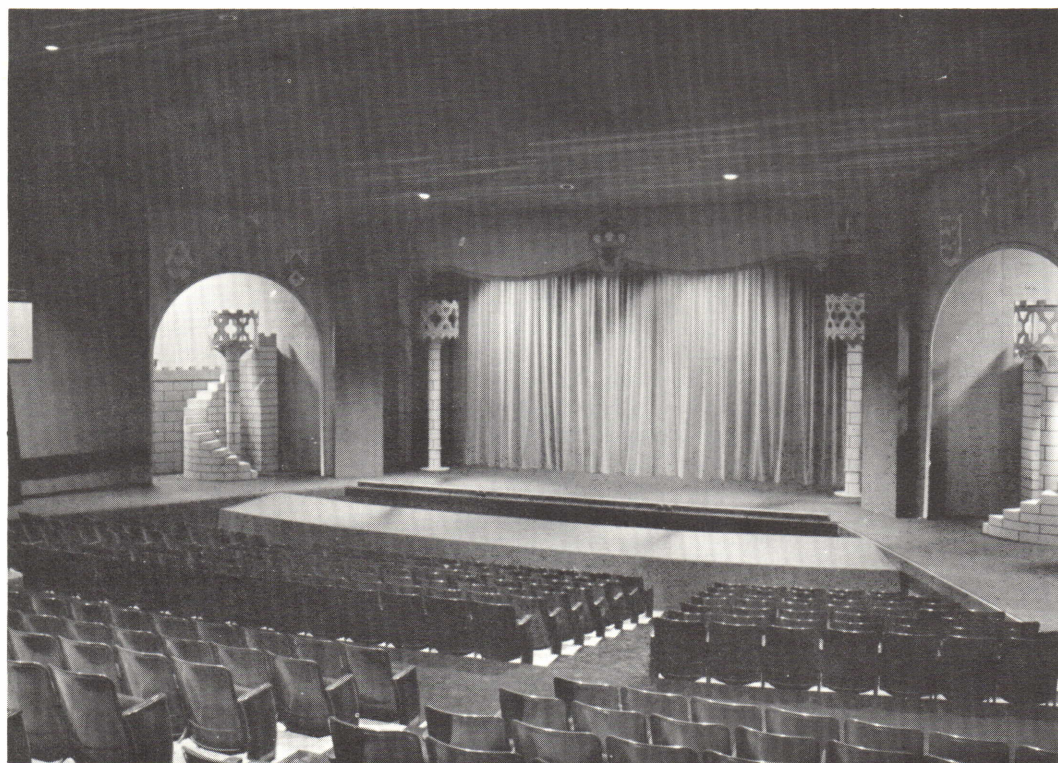



## 1968 SCAIA PRESS AWARD

# A MASTER PLAN FOR SUMTER

By  
Leverne M. Prosser

THE NEWS & COURIER  
Charleston  
September 3, 1967

A man leaving Sumter today won't recognize the place if he waits five years before returning.

Architects, construction men, civic leaders, businessmen and politicians are laying the groundwork to turn 40 blocks of Sumter's downtown real estate into a landscaped showplace of shopping, medical and governmental centers.

Their plans include everything from a \$2 million civic center and city hall to turning part of Main Street into a pedestrian mall and creating two landscaped "super blocks" with thousands of parking spaces and attractive walkways leading to dozens of modernized stores.

No one seems to know exactly how big the price tag for Sumter's planned metamorphosis will be but Mayor R. E. Graham is convinced it will come about with very little pain to local taxpayers.

Once reluctant to touch a dollar with a Washington stamp on it, Sumter within the past three years has shown a remarkable ability for digging into the federal treasury to get millions for various projects around the city.

City-county planning director Edward L. (Ed) Gussio continues to astound Sumter officialdom with his ability to find out what needs to be done and how to go about getting assistance from various federal agencies to "modernize" an entire city.

For instance, Gussio—with assistance from a sizeable number of interested taxpayers—played a big role in getting the Housing and Urban Development Administration (HUD) in Washington to earmark \$1,194,963 to pay for a new Sumter civic center.

The center will be the dominant feature along a wide landscaped plaza that will lead from the rear of Sumter's recently renovated and expanded county courthouse building to a complex of civic and governmental buildings.

The civic center plaza will be bounded by North Harvin Street, East Calhoun Street, LaFayette Drive and East Hampton Street and will include an auditorium, an art museum, a \$400,000 county library under advanced construction, a new police department, a new city hall, a state office building, the state employment office (already there), a mental health center, fire department and a federal building.

Hundreds of landscaped parking spaces will surround the civic center mall area.

Actually, four years of work by the Sumter Housing Authority, city and county officials and the livewire Chamber of

Commerce headed by Gerald Dix lies behind the ambitious plans to turn 26.4 acres of land now covered with dilapidated structures into a massive governmental building-civic building layout. There are 27 businesses and 38 families now located within the area.

The civic center and its location was initially suggested by a special study committee headed by B. L. Williams and Sumter Daily Item Publisher H. D. Osteen.

Mayor Graham expects the project to move ahead "full speed" in spite of the fact it will require some time for the land needed for the civic center to be acquired.

An insurance executive, Graham makes no bones about expecting Downtown Sumter to remain a beehive of construction activity for the next five years.

"We are on the edge of great expansion in practically every field you can think of," Graham said. Sumter "is just beginning to feel the real effects of the new Campbell Soup and Exide Battery, plants now in production here."

Architect Charles McCreight, chairman of the city planning commission, produced an overall downtown development plan to prove his point.

The overall plan calls for virtually re-making the face of the entire downtown area. Prepared by a Columbia consulting firm, the plan calls for creating two "super blocks," turning part of Main Street into a landscaped pedestrian mall and for a massive facelifting of business establishments in the area.

On paper, the super block idea appears deceptively easy.

However, it will be difficult—and costly—to make it a reality but McCreight, Graham and other leaders here will give you easy odds they will be created in one form or another.

Under the plan, several blocks between Washington and Main Streets would be made into one sprawling block with hundreds of parking places and attractive walkways leading to the business district.

Stores in the area would be asked to modernize their rear entrances to provide easy access to them from super block parking space. Their front entrances would open out on the proposed Main Street pedestrian mall that would run from Hampton Avenue to Dugan Street.

Atlanta, Ga. landscape artist James P. Hudson has been hired to develop a preliminary plan for the entire civic center site and downtown mall area.

The overall plan would also keep Tuomey Hospital in the downtown area.





Sumter Street, from Canal to Calhoun, would be closed to permit Tuomey to be expanded to the west and to become part of an overall medical complex bordering the super block's upper parking district.

The hospital would be sandwiched by doctors' offices, drug stores and other establishments compatible with a medical center.

Tuomey would be at the upper edge of the super block. Some \$350,000 have just been spent at the hospital for a new emergency room and other improvements with long-range plans calling for the facilities to be substantially expanded and modernized.

The city is proceeding with plans to set up special service districts.

The prime target for the service district will be to provide hundreds of parking spaces to make it easier for shoppers to stick to the traditional downtown shopping district.

Part of the plan to completely remake Sumter's downtown face will probably be an issue in next year's political campaign.

Some city political and civic officials have made it no secret they're unhappy with state Sen. Thomasine Mason of Summerton and veteran lawmaker Sen. Henry B. Richardson for battling against urban renewal legislation wanted by the Sumter City Council and Chamber of Commerce.

Richardson is also in a little hot water

for not going along with a move to consolidate various city and county governmental functions. Backers of a joint city-county government aren't ready to concede defeat.

The city's housing authority, headed by Ramon Schwartz, is trying to eliminate sub-standard homes in the area by replacing them with 200 modern ones for low-income families and the aged. About 50 units of "instant" better housing is also being provided by taking over old houses, remodeling and improving them and then renting them to low-income families.

Residents moving into the houses will go through a special course in how to properly maintain and use the new homes. Rules governing their appearance and use will be "rigidly enforced."

Several new buildings in the area—including a modern plant for the Sumter Daily Item a quarter-million dollar First Federal Savings and Loan Building and a post office—all will fit neatly into elaborate plans to turn Downtown Sumter into an architectural showplace.

A \$1 million shopping center, built around one of the biggest Western Auto Stores in the South, is also nearing completion in the downtown area. Four acres of old store buildings on South Main Street were demolished to make way for

the 700,000 square foot center and its hundreds of parking places.

It covers an entire block and would be connected with the proposed Main Street pedestrian mall.

Several new shopping centers have risen in Sumter including the multi-million dollar Wesmark Plaza. Wesmark is one of the state's biggest shopping centers and includes the first Woolco Department Store built in South Carolina. Woolco alone employs 150 persons in its 62,000-square-foot store.

Another \$5 million has also been spent to build a new Clarks Discount store Downtown Motel, expand Holiday Inn and similar projects since 1964. The new Sumter Nursing and Convalescent Center cost \$850,000.

Sumter residents have shown an almost unbridled willingness to up their taxes and contribute money to remake the face of their city.

One example is a sparkling new YMCA building that easily rates as one of the finest in the nation for a city the size of Sumter. The \$400,000 plus structure is the result of a community hat passing—that raised \$275,000 within a relatively short period of time. The rest of the funds came from selling the old "Y" site to the city for \$50,000 and from various other sources.



Sumter County taxes were raised three mills to pay off an \$800,000 bond issue sold to build a new two-year college in Sumter. The federal treasury was tapped for another \$478,000 to help pay for "Clemson University at Sumter."

Now entering its second year, the Clemson Branch's enrollment this fall is twice the 100 students that entered the initial class a year ago.

The only branch campus under Clemson's wing, the two-year college is projected to become a full four-year institution by 1975. It is located adjacent to the Sumter Technical Education Center (TEC)—a school that had to be expanded while its original paint was still fresh to handle a rapidly climbing enrollment.

Sumter's industrial growth since 1964 has been nothing less than phenomenal.

In rapid order, the county landed a \$15 million plus Campbell Soup Plant that will soon be working 1,700 persons and a sprawling \$7 million plus electric storage battery (Exide) plant now working 450 persons. Exide's projected employment will eventually double that figure.

Several smaller industries including Santee Print Works have added another 50 jobs by expanding existing facilities.

Campbell Soup initially planned to round out its Sumter payroll at 1,500 persons. Another 200 jobs were created by the addition of a packaging unit.

The plant turns out "Swanson" brand frozen food dinners and is providing a multi-million dollar annual market for South Carolina farm products including vegetables, turkeys and chickens.

While big, Campbell Soup is not Sumter's largest employer.

Nearby Shaw Air Force Base last year paid its 7,000 employees—officers, airmen and civilians—more than \$36.2 million.

Chamber of Commerce figures show about one-third of Shaw's payroll flows directly into Sumter's economic bloodstream. In 1964, for instance, Shaw accounted for \$24 million of Sumter County's \$81 million in retail sales. The bulk of the total was spent inside Sumter's corporate limits.

Home of the Ninth Air Force and nerve center for the Air Force's tactical reconnaissance wings, Shaw this year will spend about \$2 million for supplies and services in Sumter County and funnel another \$14 million into the base's almost limitless housekeeping functions.

When combined, Shaw Air Force Base, Campbell Soup, Exide, Town and Country industries will furnish the kindling to keep Sumter's flaming progress burning with high intensity.

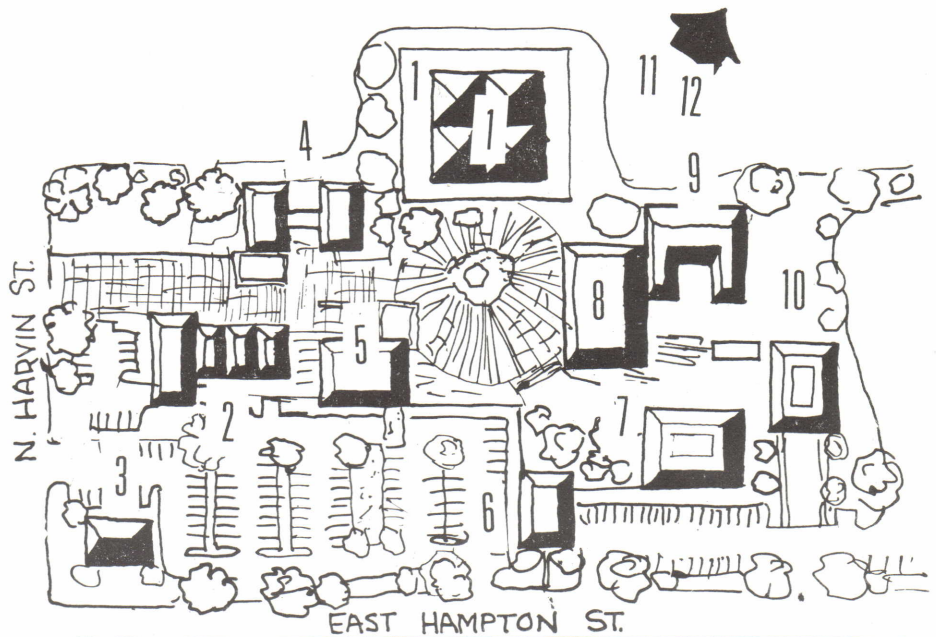

#### CIVIC CENTER SITE PLAN

Proposed and present locations of key buildings are 1. civic auditorium, 2. county library (recently completed), 3. police department, 4. art museum, 5. city hall, 6. state employment office (existing), 7. state office building, 8. mental health center (existing), 9. health department (existing), 10. federal building, 11. heliport and 12. fire department.

(Greenville News—Piedmont Photo)



**RECOGNITION AWARD WINNERS.** Four of the five craftsmen and journalists honored by the SCAIA with certificates of merit for excellence in their respective fields are shown above. From the left they include Walton A. Smoak of Fiske Carter Construction Co., Spartanburg, masonry work; Roy E. Hutchins of R. O. Pickens Roofing and Sheet Metal Co., Spartanburg, sheet metal work and slate roofing; Mrs. Elizabeth Bush of THE HARTSVILLE MESSENGER, news coverage in a weekly paper and Leon E. Carnes of THE GREENVILLE NEWS-PIEDMONT, newspaper photography. Leverne M. Prosser of THE CHARLESTON NEWS AND COURIER, recognized for news coverage in a daily paper, was not present.



SALES • SERVICE • INSTALLATIONS



STAINLESS STEEL FABRICATORS

SCHOOLS - HOSPITALS  
— INSTITUTIONS —

FOOD SERVICE EQUIPMENT & SUPPLIES

STAINLESS STEEL FLATWARE  
GLASSWARE • OVENS • PANS  
POTS • COFFEE URNS • CHINA  
SCOTSMAN ICEMAKERS  
RESTAURANT FURNITURE



Hotpoint

TOASTMASTER



**776-1464**

SUMTER HIGHWAY - COLUMBIA, S. C.



## ROBERSON CONSTRUCTION COMPANY



GENERAL CONTRACTORS

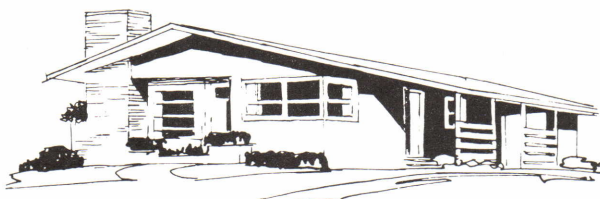

**COLUMBIA, SOUTH CAROLINA**

**VULCRAFT**

**JOIST DIVISIONS**

**NUCLEAR CORPORATION  
OF AMERICA**

Florence, South Carolina  
Norfolk, Nebraska  
Fort Payne, Alabama  
Grapeland, Texas

J-Series  
LJ-Series



H-Series  
LH-Series

## W. B. GUIMARIN & COMPANY

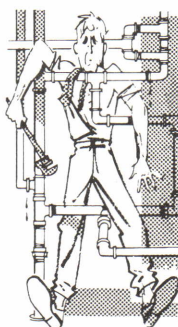

DON'T LET PLUMBING  
PROBLEMS GET YOU  
DOWN  
CALL THE FOLKS  
WHO KNOW!

**HEATING & PLUMBING**



1641 Blanding St.  
Columbia, South Carolina



**W. R. OUTZ  
PLUMBING CENTER**

Commercial-Industrial  
Residential  
Plumbing & Heating  
P.O. Box 162  
582-6343  
Roebuck, South Carolina

**ADAMS  
CONSTRUCTION  
CO., INC.**



Phone 723-3696  
160 E. Bay St. - P.O. Box 760  
Charleston, South Carolina

**FERRIS  
HIGHSMITH  
CONTRACTOR**

Phone 726-3496  
P.O. Box 673  
Ridgeland, South Carolina



**CHARLESTON  
STEEL & METAL  
COMPANY**

New Steel Division  
Phone 723-9295  
Meeting at Mt. Pleasant Street  
Charleston, South Carolina

**S. C.  
PRESTRESS CORP.**

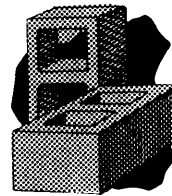

Concrete & Concrete Masonry Products  
For The Pee Dee Area

Phone 394-7081  
South Boulevard - Highway 52  
Lake City, South Carolina

**MALPHRUS CONSTRUCTION  
CO.**

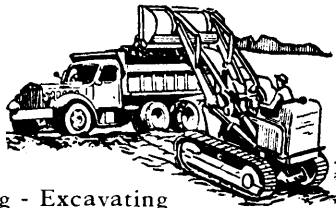

Dirt Hauling - Lot Clearing - Excavating  
Road Building

Phone 726-5470 - 726-3328  
Ridgeland, South Carolina

**GEORGIA VITRIFIED  
BRICK AND CLAY COMPANY**

MANUFACTURERS OF

VITRIFIED CLAY SEWER PIPE - FLUE LINING  
DRAIN TILE, ETC.

Phone 556-6203 - 556-6204  
Harlem, Georgia

**CAROLINA  
METAL BUILDINGS, INC.**

Complete Metal Building Service  
Dixisteel Buildings  
Top 10 Award Winners - Past 3 Years  
Home Office:

Phone 795-0150 - P.O. Box 3315  
Charleston, South Carolina  
Branch Manager: Charles A. Teed  
Phone 252-5433 - P.O. Box 6743  
Columbia, South Carolina  
Phone 763-4825 - P.O. Box 165  
Wilmington, North Carolina



**LIN-MAC  
CONSTRUCTION COMPANY**

GENERAL CONTRACTORS

Residential - Build - Repair - Remodel  
"QUALITY IN EVERY WAY"

Mobile Unit 239-9554  
115 BUCKINGHAM ROAD  
GREENVILLE, SOUTH CAROLINA





## DABBS ACOUSTIC

ROOFING - REMODELING  
ROOF REPAIRS  
COMMERCIAL & RESIDENTIAL  
ACOUSTIC CONTRACTING

6841 SACHEL FORD ROAD  
DIAL 782-5863  
COLUMBIA, SOUTH CAROLINA

## HAYNESWORTH CONSTRUCTION COMPANY

*Residential-Commercial-Contracting*  
210 WEST CEDAR ST. - P. O. BOX 728  
PHONE 662-2561  
FLORENCE, SOUTH CAROLINA



## O.C. HOWARD'S ELECTRIC & REFRIGERATION CONTRACTORS

ELECTRICAL CONTRACTORS  
HEATING - WIRING  
SERVICE CONTRACTS  
TEXTILE ELECTRIC  
& MECHANICAL CONTRACTORS  
133 2nd Street - P.O. Box 864  
Telephone 537-2841  
Cheraw, South Carolina

## WILKERSON HEATING & AIR CONDITIONING COMPANY

RESIDENTIAL AND COMMERCIAL  
SALES, SERVICE, AND INSTALLATIONS

TELEPHONE 328-1818 - 330 S. YORK AVENUE  
ROCK HILL, SOUTH CAROLINA

## COGGINS CONSTRUCTION COMPANY



GENERAL CONTRACTORS  
INDUSTRIAL - COMMERCIAL  
PIPING - WATER LINES - SEWERS  
DRAINAGE - CONCRETE CONSTRUCTION  
New Work - Remodeling - Repairs  
Dial 537-2114 - If No Answer Dial 537-3472  
302 Second Street - Cheraw, South Carolina

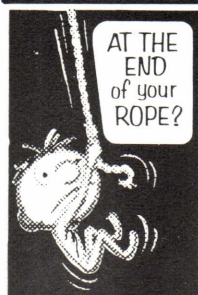

CALL



## JOHNSON ELECTRIC COMPANY, INC.

ELECTRICAL CONTRACTORS  
INDUSTRIAL - COMMERCIAL - NEW INSTALLATIONS  
INDUSTRIAL MAINTENANCE  
TELEPHONE 235-3282 - P.O. BOX 8511 - STATION A  
GROVE ROAD - GREENVILLE, SOUTH CAROLINA

## INDUSTRIAL MAINTENANCE & MECHANICAL SERVICE INCORPORATED

METAL FABRICATION  
INSULATION  
PROCESS PIPING

PROCESS CHANGES  
MILLWRIGHT WORK  
ELECTRICAL WORK

PHONE 233-2517 - 18 SAUTUCK - P.O. BOX 61  
GREENVILLE, SOUTH CAROLINA



MILLWORK - SASH & DOORS  
BUILDING MATERIALS  
WALLBOARD - FLOORING

TELEPHONE 253-7581

## INGLESBY-BLUME LUMBER CO.

FREE ESTIMATES  
1127 BLAIR RD. - COLUMBIA, SOUTH CAROLINA

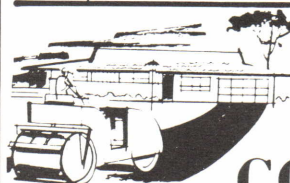

## TURNER'S PAVING CONTRACTORS

PATIOS - PARKING LOTS  
DRIVEWAYS - STREETS - ROADS

## RESIDENTIAL - COMMERCIAL

Telephone 479-6202  
402 Jefferson Street • Old Hamlet Highway  
Bennettsville, South Carolina





## ARCHITECTURAL MAILBOXES

The concept of total design in architecture is an important one to most architects, particularly so to those with a distinctive creative flair. The Greenville firm of Tarleton/Tankersley tries to carry its mark of distinction through from the overall site plan to the building, its interior and exterior details and fittings, and as shown here in the case of residences,



PHOTOS BY GORDON SCHENCK



## A TOTAL DESIGN CONCEPT

even to the mailboxes and yard lights.

Made from material left over from the construction of the house, these exterior features carry its architectural theme right out to the roadside. The mailboxes serve a triple purpose. Not only do they receive the mail, but they also light the owner's name and the driveway. And, too, they identify the architects.





**ATTENTION!**

**Architect**

**Builder**



**Wolmanized**  
®

**PRESSURE-TREATED LUMBER**

You can be sure the home you build is protected against termite and decay damage for its lifetime if you insist that Wolmanized pressure-treated lumber is used in the "danger zones". Check the listing to the right. Then be sure the wood used in these areas is Wolmanized lumber. That way you'll know termites and decay won't have a chance to infest your home.

The cost for this complete protection—only pennies more per board foot than untreated wood . . . real economy for the protection assured.

- **CLEAN • PAINTABLE**
- **ODORLESS**

**SEE US BEFORE YOU BUILD**

**THESE ARE THE  
"DANGER ZONES"**

- Foundation Posts
- Sills • Joists
- Sub-Flooring
- Sleepers • Headers
- Stairs • Decks
- Door Frames
- Window Frames
- Fascia • Gutters
- Board and Batten Siding

**COLUMBIA WOOD  
PRESERVING CO.**

Phone 256-4353  
Shop Road

Columbia, South Carolina

Phone 232-8873  
Airport Road

Greenville, South Carolina

**M. A. WELCH  
Contractor**

***Building  
Contractor!***

**RESIDENTIAL  
COMMERCIAL  
DEVELOPING**

**MAIL: 706 CREEKSIDE DR.**

**1306 FT. JOHNSON ROAD  
CHARLESTON, SOUTH CAROLINA**

**McMillan**  
**BUILDING CONTRACTOR Co.**

**Residential - Commercial**

**Specializing In Homes  
Of Distinctive Quality and Character**

**PHONE 662-7821  
255 S. EDISTO DRIVE  
FLORENCE, SOUTH CAROLINA**

**Buy like decorators...**

**Save 10% to 30%**

**DRAPERIES and  
total FURNISHING**

**For Homes, Offices,  
Schools, Motels**



***A Phone Call Does It All!***

**WE DO IT ALL** — Measure and install complete furnishings from our nearby warehouse and work-rooms....

**PHONE OR WRITE** for private showing and decorating conference.

**Fields**

COLUMBIA..... 253-7763  
SUMTER..... 775-6222  
FLORENCE..... 669-6555

**HOME OFFICE: P. O. Box 1484, Sumter, South Carolina**



**GOOLSBY  
ELECTRICAL SERVICE**

RESIDENTIAL COMMERCIAL  
INDUSTRIAL  
CONTRACTING & WIRING

Telephone 534-6570

591 Summers, N. E.

Orangeburg, South Carolina

**Sox Brothers  
Well Drilling**

Residential and Commercial  
Well Drillers

Telephone 359-6211

If no answer Dial 359-6333

Route 5

Lexington, South Carolina

**Redi-Mix, Inc.**



Quality Concrete

Phone 382-2626

Highway 52 North

Kinstree, South Carolina

**B & W  
MECHANICAL  
CONTRACTORS**

COMMERCIAL PLUMBING  
PIPING  
HEATING & AIR CONDITIONING

396 MEETING STREET  
PHONE 723-4871

CHARLESTON, SOUTH CAROLINA

HOME CONSTRUCTION  
TO SUIT YOU IN EVERY WAY

**E. A. DURHAM  
BUILDER**



OUR EXPERIENCE INSURES QUALITY

108 MAHAFFEY ROAD - PHONE 847-7122  
WILLIAMSTON, SOUTH CAROLINA

ELECTRICAL CONTRACTORS  
Established 1927



**IVESTER  
ELECTRIC COMPANY**

Phone 277-5833 - P.O. Drawer 8794 Station A  
Mauldin Road - Greenville, South Carolina

**CAROLINA  
ELECTRIC COMPANY**

Electrical Contractors for the new Spar-  
tanburg Technical Education Center And  
Temple B'Nai Israel, In Spartanburg  
Phone 583-2784 - 115 Williams Street  
Spartanburg, South Carolina

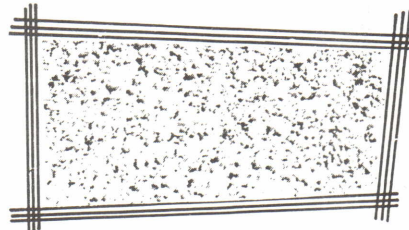

**ESPY  
CONCRETE  
COMPANY**

READY-MIXED CONCRETE - PINE & CYPRESS  
LUMBER - BUILDING MATERIALS - HANDLING  
MATERIALS TO MEET ISLAND ARCHITECTURAL  
STANDARDS

HILTON HEAD ISLAND, SOUTH CAROLINA

COMMERCIAL & INDUSTRIAL BUILDERS

**McCRORY - SUMWALT  
CONSTRUCTION CO.**



2632 MILLWOOD AVENUE  
PHONE 779-3210  
COLUMBIA, SOUTH CAROLINA



**FREEMEN  
MILLWORK COMPANY  
INC.**

Box 517  
Manning, South Carolina

**W. C. DEMPSEY  
COMPANY**

GRADING-SITE PREPARATION  
ASPHALT PAVING  
EARTH MOVING-LANDSCAPING

1416 GREEN STREET-P. O. BOX 825  
TELEPHONE 332-6466  
HARTSVILLE, SOUTH CAROLINA

*Bettis Interiors*

"Homes of Distinction"  
Carpets - Custom Draperies  
Complete Home Furnishings  
Audrey Bettis - H. B. Lanford  
Commercial Interiors  
315 N. MAIN ST. - PHONE 479-2749  
WOODRUFF, SOUTH CAROLINA

*Member*

*Mechanical Contractors Association of S. C.*

**QUALITY PLUMBING  
& HEATING COMPANY**

COMMERCIAL & INDUSTRIAL  
CONTRACTING

Phone 232-8252 - P.O. Box 5113 Station B  
Woodruff Road - Greenville, South Carolina



**IVEY  
ELECTRIC COMPANY**

Electrical Contractors  
Industrial - Commercial  
Industrial Electrical Contracting  
344 East Main Street  
Spartanburg, South Carolina

**I. C. R.  
CORPORATION**

White Horse Shopping Center  
Phone 235-9687

P. O. Box 8632, Station A  
GREENVILLE, SOUTH CAROLINA

**ILDERTON  
ELECTRIC COMPANY**

*Commercial - Industrial - Residential - Institutional*  
ELECTRICAL CONTRACTORS

Heavy Wiring For Industry - House Wiring  
Commercial Installation

Phone 873-3171  
102-B N. Main St. - P.O. Box 272  
Summerville, South Carolina

**GIBSON SWIMMING POOL COMPANY**



BUILT FOR CLUBS  
MOTELS - RESIDENCE  
AND MUNICIPALITIES

CAN BE BUILT ANY  
SHAPE, SIZE OR DESIGN

Phone 239-7730  
Conway Building  
291 By-Pass  
Greenville, South Carolina



*Commercial  
Paving Contractors*

**BRITT CONSTRUCTION COMPANY**

ASPHALT SEALING FOR PARKING LOTS  
COMMERCIAL SITES AND STREETS

P. O. BOX 803 • TELEPHONE 223-8426  
GREENWOOD, SOUTH CAROLINA



# Pre-Stress Concrete Company

P.O. BOX 3255  
CHARLESTON  
SOUTH CAROLINA

# Augusta Concrete Block Company

Hi-Test - Block-Concrete  
Block-Slag Block  
Sand and Gravel  
Hamburg at 5th St. Bridge  
Phone 822-5524  
North Augusta, South Carolina  
P. O. Box 514  
Augusta, Georgia

# Congaree Construction Co., Inc.

3530 Colony Forest Drive  
COLUMBIA, S. C.



# Eskridge & Long Construction Company

*General Contractors  
Residential - Commercial*

Phone 423-0873 E. Liberty Street P. O. Box 1053  
MARION, SOUTH CAROLINA

Beautiful "MICARTA" Counter Tops  
Custom-Made Counter Tops Furnished  
and Installed by

# J.B. STRIBLING CABINET SHOP

ROUTE 1 - TELEPHONE 583-4747  
ROEBUCK, SOUTH CAROLINA

# MOON AND FREEMAN

HEATING & AIR CONDITIONING



102 Cedar Lane Rd.  
Ph. 246-2011  
Greenville, South Carolina

# Davis Electric Company

QUALITY ELECTRICAL CONTRACTORS  
WE OFFER A COMPLETE SERVICE  
COMMERCIAL - RESIDENTIAL

242-4891

BILL DAVIS, Owner  
110 Laurens Rd. - P. O. Box 5457 Sta. B  
GREENVILLE, SOUTH CAROLINA

# DON COUCH CORPORATION

- Construction
- General Contracting

TELEPHONE 747-7345  
P. O. BOX 7096 - CHARLESTON HEIGHTS, S. C.

# EASLEY LUMBER COMPANY

COMPLETE BUILDING SERVICE  
IS OUR MOTTO



Easley, South Carolina  
Phone: UL 9-6321  
309 E. Main St.



**L.W. Clark  
Painting & Decorating  
Company**

Since 1946  
301 S. Myrtle Street  
Myrtle Beach, South Carolina  
Phone 448-6108

**P. E. COLLINS  
ELECTRIC COMPANY**

Industrial-Commercial  
Electrical Contractors  
Phone 244-5536  
1610 N. Pleasantburg Drive  
Greenville, South Carolina

**Jenkins Construction  
Company**

*If it's better building, priced  
right with quality throughout, call*  
Mr. Thomas C. Jenkins

at 534-1306  
1183 Sawyer St., N. E.  
Orangeburg, South Carolina

**ADD A ROOM**

**CABINETRY**

**COASTAL  
CABINET WORKS**

RESIDENTIAL - COMMERCIAL  
Alterations & Remodeling - New Construction  
Conventional - V. A. - F. H. A. Loans  
Phone 524-3191 - 702 Bladen St. - Beaufort, S.C.  
Office - Tarpon Drive - Phone 524-4774  
Fripp Island, South Carolina

**FRANK P. GARY**

AIR CONDITIONING  
HEATING & REFRIGERATION

SALES & SERVICE

SPECIALISTS IN

- Commercial
- Residential
- Industrial

WE SELL & SERVICE COMFORT  
RENT COMFORT TOO!  
(Spartanburg's Oldest)

582-0796

800 Howard Street - Spartanburg, South Carolina

**JOHN W. WOODHAM  
WELL DRILLING**

PUMP SALES AND SERVICE

WELLS -

1 1/4 inches to 36 inches

WE GO ANYWHERE  
WE GO ANY TIME

Phone (Hartsville) 332-6098  
Route #2 - Bishopville, S. C.  
Ashland Community

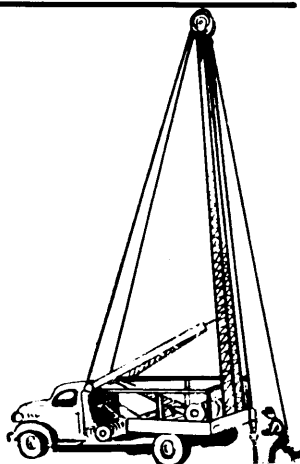

FREE ESTIMATES



**GENERAL  
CONTRACTING  
COMPANY, INC.**

**Commercial - Industrial**

63 GROVE STREET

P.O. BOX 203

TELEPHONE 722-1651

CHARLESTON, SOUTH CAROLINA

**BLANKENSHIP  
ELECTRIC SERVICE**

107 Montana Avenue  
GREENVILLE, SOUTH CAROLINA

**L.G.  
FERGUSON  
Inc.**

Paint, Decorating  
Commercial, Industrial, Residential  
723-8629  
192 E. BAY ST.  
CHARLESTON, SOUTH CAROLINA



**C. L. BENTON &  
SONS INCORPORATED**

Grading-Top Soil-Earth Moving  
Landscaping-Site Preparation  
Telephone 448-6466  
38th Avenue North  
Myrtle Beach, South Carolina

**COTHRAN'S  
TILE & INLAY  
COMPANY**

FLOOR SANDING-REFINISHING-TILE  
COUNTER TOPS-CERAMICS

110 Gray Drive - Phone 847-9210  
Williamston, South Carolina

**CROCKER  
PLUMBING & HEATING  
COMPANY**

R. F. D. #1 - Ph. 439-3824  
WELLFORD, SOUTH CAROLINA

*Bill Crocker, Your Dependable Man  
For Plumbing & Heating Services*

CHARLESTON

**Sheet Metal  
&  
ROOFING  
WORKS, INC.**

Roofing • Sheet Metal • Mechanical Contractors  
Fabricators of Hollow Metal Doors and Frames  
PHONE RA3-4551  
181 Church Street • Charleston, South Carolina

**CITY  
PLUMBING COMPANY**  
*Plumbing Contractors*

QUALITY WORK  
EXPERT MECHANICAL CONTRACTING  
COMMERCIAL - RESIDENTIAL - INDUSTRIAL

400 1ST AVENUE PHONE 662-2356  
FLORENCE, SOUTH CAROLINA

**Atherton  
Electric Company**

Electrical Contractors

105 Shop Street  
SPARTANBURG, SOUTH CAROLINA

Industrial - Commercial

Experience Since 1945  
Telephone: 583-0157

**DeBerry-Windham**

**Electrical Contractors**  
*Industrial - Commercial - Residential*

WIRING AND REPAIRS

All Types of Electric Heat

**SALES - SERVICE  
INSTALLATION**

700 Gregg Avenue - Phone 662-5971  
Florence, South Carolina



**Cramer  
Electric  
Company**

Commercial - Contractors - Residential  
New Wiring and Installations - Repairs  
Service on All Electrical Installation

Folly Field - Route #1, Box 12 - Telephone 785-3580  
Hilton Head Island, South Carolina

**IMESCO, INC.**

MECHANICAL CONTRACTORS  
COMMERCIAL & INDUSTRIAL

*Cooling • Heating • Blow Pipe*



1406 LOWNDES HILL ROAD  
PHONE 239-9096

P. O. BOX 5105 STATION B  
GREENVILLE, SOUTH CAROLINA



## **M. W. UMPHLETT AND SONS, INC.**

LUMBER  
We Specialize in Structural Lumber  
Route 3, Box 7  
Phone 899-4355  
Moncks Corner, South Carolina

### **MATTHEWS ELECTRIC SERVICE**

Wiring, Fixtures, Motors,  
Refrigeration, Appliances, Air  
Conditioning and Heating

Frigidaire - Carrier  
Sales and Service

Domestic and Commercial  
"Let us help you live the  
Modern Way"

Lexington, South Carolina

## **H.R. ROBERTSON**

CONSTRUCTION CO.  
Commercial - Residential  
Industrial  
Contracting  
Smoaks, South Carolina

## **PARKER'S CABINET SHOP**

Expert Cabinet Makers  
CHURCH MILLWORK  
OUR SPECIALTY  
501 West 3rd Avenue  
Easley, South Carolina

## **PALMETTO PRINTMAKERS**

Blue, Black & Sepia  
Line Prints  
NO CHARGE  
ON FAST DELIVERY  
128 Allen Avenue  
Phone 582-1636  
Spartanburg, South Carolina

## **Wilson Excavating & Back Hoe Service**

*Landscaping-Ditching-Site Preparation  
Nursery - Plants - Trees - Shrubs  
Residential and Commercial Contractors*  
Telephone 327-9727  
921 West Main Street  
Rock Hill, South Carolina

## **OWENS PLUMBING & HEATING SERVICE**

Commercial & Residential  
Plumbing & Electric Services  
Pickens Highway - Route 2  
Phone 638-5240  
Walhalla, South Carolina

### **McALISTER'S HEATING AND METAL COMPANY**

NOW OPEN  
Contractors - Homeowners  
Anybody!  
Calvin & Gene McAlister  
Owners  
Phone 226-1620 - 450 Sayre St.  
Anderson, South Carolina

## **WILSON'S NURSERY**

Landscaping-Sodding-Plants  
& Shrubs  
You Are Invited To Visit Us  
For On-The-Spot Selection.  
Phone 327-9727  
935 West Main Street  
Rock Hill, South Carolina

## **PICKENS BROTHERS ROOFERS**

Composition Roofs  
COMMERCIAL-RESIDENTIAL  
INDUSTRIAL  
103 Southway Street  
EASLEY, SOUTH CAROLINA

## **W. B. WALDROP Well Drilling**

We Use The Latest  
High Speed Equipment Service  
On All Make Pumps  
U. S. Hwy. 76  
Phone 772-2175  
White Rock, South Carolina

### **Suntile**



Bright with color  
Right for life

## **TEZZA TILE COMPANY**

318 East Kennedy Street  
Phone 585-4328  
Spartanburg, South Carolina

## **CABINET MAKERS**

All Types Of Cabinets, Wardrobes,  
Chests, Beds, Porch And Lawn  
Furniture, Store Fixtures,  
Church Pews, Also All Types Of  
Refinishing  
"No Job Too Large Or Too Small"  
Johnnie P. McRant Cabinet Shop  
2501 Millwood Ave.  
Dial 252-4954 - Columbia, S. C.

## **PALMETTO GRADING & PAVING CO.**

GRADING-PAVING-DRIVEWAYS  
PARKING LOTS-APPROACHES  
Woodrow Street  
Columbia, South Carolina

## **STACKHOUSE SHEET METAL WORKS**

Sheet Metal Designers & Engineers  
INDUSTRIAL - COMMERCIAL  
RESIDENTIAL  
Darlington Highway - P.O. Box 27  
Telephone MO 2-2564  
Florence, South Carolina



## LA BRUCE NURSERY

Highway 501

Dial 448-7069

Myrtle Beach, South Carolina

JULIAN REESE HEATING  
and AIR CONDITIONING  
Expert Service on All Makes

**TRANE**

Dealer

Prompt - Courteous - Reliable

727 Reidville Road - Phone 583-0975

Spartanburg, South Carolina

## M. H. HAMMOND

CONSTRUCTION COMPANY

Quality Home Building

In Lancaster County

Developer Arrowood Estates

Phone 285-1277 - Arrowood Estates  
Lancaster, South Carolina

## DELAY ROOFING, INCORPORATED

Serving Mid-South Carolina

In Industrial Roofing

930 Andrews Blvd. P.O. Box 1251

Telephone 256-0778

Columbia, South Carolina

## D. K. HENDRICKS PLUMBING & HEATING

Commercial - Residential

Plumbing & Heating

Repairs & New Installations

204 W. Main St. - P. O. Box 127

Telephone 859-9564

Easley, South Carolina

## Home Improvement & Supply Company

Aluminum Siding - Ornamental Iron

Custom-Made Cabinets

Wrought Iron & Metal Service

Dealers For 'Aluminall Paints'

Cedar Lane Rd. at Berea - Rt. #3

Telephone 246-3631

Greenville, South Carolina

## GRICE CABINET WORKS

OFFICE FIXTURES - CABINETS

SCREEN DOORS

314 Hampton Ave. N. - Ph. 649-2051

Aiken, South Carolina

## HOMER & LARRY BAGWELL

Plumbing Contractors

Commercial - Industrial

Residential

Call 472-8520 or 583-6051

Route 4, Box 355

Inman, South Carolina

## Home Insulating Company



COMMERCIAL - RESIDENTIAL

304 Riverland Drive - Phone 766-4205

Charleston, South Carolina

## E. H. Brazell & Sons Steel Construction Co.

Crane Service

50-Ton Lima Crane

220 Foot Boom

40-Ton Sargeant Crane

135 Foot Reach

Steel Erecting

Specialist In Heavy Equipment Handling

Phone 252-3625

Night Phone 772-0154

4000 River Drive

Columbia, South Carolina

## C. B. GOODMAN GLASS COMPANY

PLATE GLASS

and

Store Front Construction

CALL 534-3762

P. O. Box 267

John C. Calhoun Drive S. E.

Orangeburg, South Carolina

## J. M. McCRAVEN PAINTING

All Types Painting-Brush-Spray

"Big enough to serve you

small enough to appreciate your  
business."

Telephone 547-2768

Highway 160 North-Route 1

Fort Mill, South Carolina

## HARPER BUILDERS, INC.

GENERAL CONTRACTORS

Building Supplies

Lumber

Anderson Highway - Box 461

Telephone 847-7309

Williamston, South Carolina

## EDWARDS HEATING & SHEET METAL WORKS

Heating Sales & Service

Phone 327-7384

1209 E. Black Street

Rock Hill, South Carolina

## L. H. HANNA LUMBER CO., INC.

Complete Building Materials

Home Construction

Home Loans Arranged

V. A. - F. H. A. - Conventional

Telephone 625-2401

Gifford, South Carolina



**W. D. ROBINSON  
ELECTRIC COMPANY**

Electrical Contractors

Commercial - Industrial

Residential

Phone 747-2222

2821 Rivers Avenue  
Charleston, South Carolina



**HERRING  
ELECTRIC  
COMPANY**

1301 West Evans Street

Box 1573

Residential and Commercial

Contracting

Phone 662-7051

Florence, South Carolina

**MEADERS  
COMPANY, INC.**

PLUMBING

AIR CONDITIONING

ELECTRICAL APPLIANCES

Grove Rd. - 233-3982

Greenville, South Carolina

**RESTORATION  
INCORPORATED**

23 Vendue Range

722-3206

CONSTRUCTION

Charleston, South Carolina

**Robert F. Masters & Son**

HEATING & PLUMBING

CONTRACTORS

Commercial and Industrial

Telephone 766-7276

20 Charlestown Road

Charleston, South Carolina

**WATTERSON  
ELECTRIC SERVICE**

1003 Montague Street

Residential - Commercial

Industrial

Electrical Contracting

Greenwood, South Carolina

**McCORD'S  
NURSERY**

ALL TYPES OF EVERGREENS

HOLLY - BOXWOOD - SHRUBS

AND PLANTS

Call for Information & Appointment

P.O. Box 293 - Phone 663-3645

Graniteville, South Carolina

**CENTRAL  
CONCRETE  
& PLASTER  
COMPANY**



READY-MIXED CONCRETE

CEMENT - STONE - SAND

PROMPT DELIVERY

CENTRAL, SOUTH CAROLINA

**JOHN N. OWENS  
CONTRACTOR**

Better Built Homes To Your

Specifications

ROUTE 6, PHONE 578-0590  
SPARTANBURG, SOUTH CAROLINA

**W. J. MUMFORD  
PLUMBING & HEATING  
CO.**

COMMERCIAL - RESIDENTIAL  
HEATING & PLUMBING

529 Grant Avenue

Phone 822-1879

North Augusta, South Carolina

**HARTLEY & DICKS  
GENERAL CONTRACTORS**

Residential - Commercial

Repairs & Remodeling

Phone 259-5566

P.O. Box 175

Barnwell, South Carolina

**NOBLES ROOFING CO.**

Roofing Contractors

Sheet Metal Work

Gutters • Drains • Siding

Phone 448-7013

300 Alder Street

Myrtle Beach, South Carolina

**STEHMEYER  
CONSTRUCTION  
COMPANY**

CHARLESTON  
SOUTH CAROLINA



**SHADE ROGERS  
CONTRACTOR**

Modern Residential  
Construction

P.O. Box 262

537-3353

Cheraw,

South Carolina



**J. MacRABB  
COMPANY**

Manufacturers Agents

Building Specialties

882 East Washington

Greenville, South Carolina



## LEXINGTON COUNTY SAVINGS & LOAN

"Large Enough to Serve You, Small  
Enough to Know You"

F.S.L.I.C. Insured Savings  
HOME LOANS

Main Office

701 12th Street - Phone 252-9308  
WEST COLUMBIA, SOUTH CAROLINA  
Lexington Office

216 East Main - Phone 359-6186  
LEXINGTON, SOUTH CAROLINA

## Atlantic Paint Company

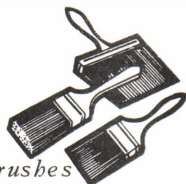

Paints - Brushes

Painter's Supplies & Equipment  
Quality Brands

207 MEETING STREET

PHONE RA 2-5761

CHARLESTON, SOUTH CAROLINA

## PAGE & PATTERSON INCORPORATED

"Over 17 Years Experience"

Floor Coverings

Carpet & Ceramic Tile

Phone 269-2541

504 S. Welcome Road  
Greenville, South Carolina



Since 1927

Dial 582-8138

Drawer 5526

Spartanburg, South Carolina 29301

## SPARTAN INSULATING COMPANY, INC.

1110 Union Street  
Spartanburg, South Carolina

## SPARTANBURG LUMBER & MILLWORK COMPANY, INC.

459 Marion Avenue

LUMBER & BUILDING MATERIALS

Dial 583-5481

Spartanburg, South Carolina

## GREENVILLE CONCRETE COMPANY, INCORPORATED

Pre-Mixed Concrete-Concrete Pipe

Concrete Block-Pre-Cast Concrete

Prestressed Concrete Products

Box 2486 - Phone 269-4664

White Horse Road  
Greenville, South Carolina

## LANFORD CONSTRUCTION COMPANY

GENERAL CONTRACTING  
RESIDENTIAL - COMMERCIAL

ROUTE 1, RIVERVIEW DRIVE  
GREENVILLE, SOUTH CAROLINA

## B. A. FAILE & COMPANY

COMMERCIAL CONTRACTING

P.O. Box 5512

Telephone 776-4912

Columbia, South Carolina

## JOHNSTON CONCRETE BLOCK COMPANY

Producers of Building Block  
Screen Block & Manhole Block  
Sand & Gravel

Serving The State Of S.C.

Edgefield Hwy. - Ph. 275-2871  
Johnston, South Carolina

## S.C. POSTON & CO

"Since 1918"

GENERAL CONTRACTOR

46 Romney Street

Phone 723-8343

Charleston, South Carolina

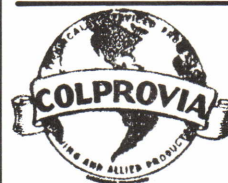

## COLPROVIA ASPHALTS INC.

Plant mixes for: Slab Water Proofing

Patching - Driveways & Parking

Lots

PLANTS: Columbia-Greenwood

Office: 1119 Airport Boulevard

Columbia, South Carolina

## Joseph Samuels Plumbing & Repair

Residential - Commercial

Plumbing - Heating Contracting  
Repairs

Telephone 549-0341

Savage Street

Walterboro, South Carolina

## Central Electric Supply Company

Residential-Commercial-Industrial  
Lighting Fixtures - Motor Controls  
Electrical Supplies

Branch Office: 603 Georgia Ave.

N. Augusta, South Carolina

Phone 679-5251 - 328 Riley St.

P.O. Box 69

Greenwood, South Carolina

## FOWLER BROTHERS ELECTRIC COMPANY

**ELECTRICAL**  
CONTRACTOR

P.O. Box 49  
Gaffney, South Carolina



# H. C. Platt & Son, Inc.

## GENERAL CONTRACTOR

**BUILDERS**

Residential - Commercial



**U. S. Plywood Corp.**  
MATERIALS



**WESTINGHOUSE**  
APPLIANCES  
Sales and Service

**PAINTS**

The Glidden Company



Call Us - 272-5554

OCEAN DRIVE BEACH, S. C.

# SOLON D. SCRUGGS

MANUFACTURERS' AGENT  
HEATING EQUIPMENT - PLUMBING FIXTURES  
QUALITY NAMES AND BRANDS  
FOR THE BUILDING INDUSTRY

CLAMPTON FARLEY DRAINS  
BEMIS SOLID PLASTIC TOILET  
SEATS - BRASS CRAFT FLEX-  
IBLE SUPPLIES & STOPS

Telephone 583-9508

P. O. Box 2336

Franklin Street

Spartanburg, South Carolina

## ARGOSHEEN

Exclusive, all purpose spotter removes every spot you're ever likely to find and has never faded or harmed a carpet in 15 years. Spray on the Argosheen Mist, allow to penetrate, then simply blot up the spot. Guaranteed removal of tar, grease, shoe polish, water stains, blood, food, organic matter, coffee, tea, milk, alcohol. Safe for colors, fibres. Splendid for vinyl. Cleans most upholstered furniture. Recommended by decorators for finest orientals as well as domestic carpets of all fibres. One can contains enough product to cover 9 x 12 rug three times.



Sample - \$ 2.50 Ppd. (enclose check)

**YOUR SAMPLE ORDER WELCOME!!**

**ARGO & COMPANY, INC.**

182 Ezell St., P.O. Box 2227, Spartanburg, S.C.  
Phone (803) 583-9766



**ROOF TRUSSES**

EXTERIOR

*Wall Sections*

COMPLETE COMPONENTS  
MADE TO SPECIFICATIONS FOR THE  
BUILDING TRADE

**COMPONENTS Inc.**

*Dial 366-7214*

Authorized - Licensed  
SANFORD TRUSS - FABRICATORS  
RIVERVIEW ROAD - P. O. BOX #1  
ROCK HILL, SOUTH CAROLINA



## HAMILTON HOUSE

*Interior Decorating  
Draperies - Carpets - Fabrics  
Mr. George Bailes - Member AID*  
Phone 225-7261  
510 North Main Street  
Anderson, South Carolina

## ROBERTS PAINT COMPANY

Oak Ridge Street-Phone 328-1058  
Rock Hill, South Carolina  
PAINT-CONTRACTING-PAINTING



## C.F. EVANS & COMPANY

General Contractors  
Phone 823-3321  
P.O. Box 273  
Cameron, South Carolina

## CLARKSON BROTHERS

*Rigging and Hauling of  
All Types of Machinery*  
INTERSTATE TRANSPORTATION  
INTRASTATE SERVICE IN  
SOUTH CAROLINA

Service To and From All Points In  
North Carolina, South Carolina  
Virginia and Alabama  
DIAL 463-6551  
Battleground Rd. - Cowpens, S. C.

## C.E. LOWTHER CONTRACTOR

P. O. Box 207  
Phone 726-8633  
Ridgeland, South Carolina

## CARL "DICK" PETIT'S JANITORIAL SERVICE

Commercial-Residential  
Industrial

Fully Insured - Free Estimates  
Window Cleaning - Floors Cleaned  
Offices - Hospitals - Hotels  
- Private Homes -  
2328 Sunnyside Avenue  
Phone 723-4577 and 723-3763  
Charleston, South Carolina

## J. E. OSWALT & SON HOUSE MOVERS

Phone 532-4121  
Wagener Highway  
Batesburg, South Carolina

## PIEDMONT PRINTMAKERS & SUPPLY COMPANY, INC.

Phone 233-5371  
353 West McBee Avenue  
Greenville, South Carolina  
Phone 254-5185  
1815 Gervais  
Columbia, South Carolina

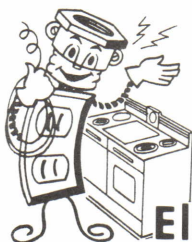

## Perry - Mann Electric Co.

Electric Supplies & Appliances  
Charleston-Columbia-Greenville

## CHRISTMAS ELECTRIC COMPANY

P. O. Box 507  
Conway, South Carolina

## Swygert's PLUMBING & HEATING

Box 55  
Telephone 364-2317  
Residential & Commercial  
Prosperity, South Carolina

## GRAVES CONSTRUCTION CO. INCORPORATED

Residential Construction  
With Good Living Our Goal  
Small Commercial Building  
TELEPHONE 785-3402  
HILTON HEAD ISLAND, S. C.

## FAPCO

Flowertown Aluminum Products  
Company  
P. O. Box 612  
Summerville, South Carolina

## HENDRIX AIR CONDITIONING & HEATING, INC.

Commercial  
Sales - Service  
Installations

Dial 582-0374  
332 East Main  
Spartanburg, S. C.



## MURRAY TILE COMPANY

*For Beauty and Durability*  
USE TILE  
5439 Rivers Avenue  
Charleston Heights, South Carolina



**SHANDON  
ELECTRIC COMPANY**

Commercial & Industrial Contractors

Phone 779-3380

P.O. Box 651

730 Devine Street  
Columbia, South Carolina

**ATLANTIC PEST  
CONTROL, INC.**

Bonded Termite Control  
We Replace All Termite Damaged  
Timbers

Telephone 795-4010

883 Folley Road  
Charleston, South Carolina  
29407

**Florence  
Carpet and Linoleum, Inc.**

MONARCH-MOHAWK

FOREST MILLS

Complete Selections For:  
Churches-Homes-Hotels-Motels  
Offices

336 Pamplico Highway

Phone 662-8156

Florence, South Carolina

**T. L. HOLT  
General Contractor**

Commercial, Residential  
Construction of Quality  
Highway 905 - Phone 248-2817  
Conway, South Carolina

**JOHNSON  
Fence & Awnings**

Agent for  
Dixisteel Buildings  
American Steel Buildings  
Johnson Fence & Awning  
Storm Windows - Aluminum Siding  
Phone 332-8326  
P.O. Box 761  
Hartsville, South Carolina

**Crout  
Construction  
Company**

General Contractors  
Residential-Commercial  
In Mid-Land South Carolina  
215 Roof Street-Telephone 794-5366  
West Columbia, South Carolina

**BAGWELL  
FENCE COMPANY, INC.**

INDUSTRIAL - RESIDENTIAL  
Quality Fence - Free Estimates  
Call 582-5429

Pine Street Ext. - P. O. Box 2623  
Spartanburg, South Carolina

**M.L. GARRETT  
CONSTRUCTION COMPANY, INC.**

General Contractors



- Residential
- Commercial
- Industrial

COMPLETE  
ENGINEERING & CONSTRUCTION  
SERVICE

115 S. Georgia Ave.  
Greenville, South Carolina

**MALCOLM D. TURNER**



General Contractors  
Residential-Commercial  
Member Spartanburg Home Builders  
313 Lake Forest Drive  
Phone 583-1123  
Spartanburg, South Carolina

**T & N  
SEPTIC TANK SERVICE**

Quality Septic Tank Service  
Construction - Installation  
Cleaning - Installing  
Telephone 469-2428  
Route #1, Box 48 X 25  
Sumter, South Carolina

**M. L. GAINES  
COMPANY, INC.**

GENERAL CONTRACTORS  
Residential-Commercial-Industrial  
6720 DAVIDSON - PHONE 776-2444  
COLUMBIA, SOUTH CAROLINA

**Hatfield Heating  
and Air Conditioning**

Heating & Air-Conditioning  
Commercial & Residential  
AUTHORIZED TRANE DEALER  
Estimates Gladly Given  
3711 Pine Belt Rd.  
Phone 782-0063  
Columbia, South Carolina

**OCONEE CONCRETE  
COMPANY**

Redi-Mix Block & Precast Items  
Phone 882-2704  
North 1st Street  
Seneca, South Carolina

**SUBURBAN  
CONSTRUCTION COMPANY**

524 Maybank Highway  
Charleston, South Carolina

**LYNWOOD M. RABON  
CONSTRUCTION  
COMPANY, INC.**

Commercial Building  
7229 Hilo Street  
Columbia, South Carolina



## Johnson Heating & Plumbing Company

Commercial & Residential  
Installation & Service  
178 North Sanborn  
Phone 662-4031  
Florence, South Carolina

## TOMMY PARKER TILE COMPANY

"Personalize Your Floors"  
Asphalt Tile • Linoleum • Cork  
Plastic • Slate  
Installed By Experienced Mechanics  
Shower Doors • Tub Enclosures  
Swimming Pool Tile • Counter Tops  
Free Estimates  
Phone 534-3957 • Simon Siding Rd.  
Orangeburg, South Carolina

## A. B. Roberts Construction Co.

Construction Specialists  
Residential-Commercial-Industrial  
Alterations and Additions  
1234 Railroad Street - P. O. Box 393  
Telephone 226-2531  
Anderson, South Carolina

## J.W. FILLYAW

PAINTING CONTRACTOR  
Commercial-Industrial  
Terms Arranged  
Complete Insurance Protection  
252-3893  
3414 N. Main Street  
Columbia, South Carolina

## David E. Thompson

Electrical Contracting  
Electrical Service  
Electric Heat Installation

R.F.D. #2 - Ph. 582-0725  
Spartanburg, South Carolina

## L.S. GREEN PLUMBING CO.

Your **Hotpoint** Dealer  
Commercial and Residential  
Plumbing  
E. Butler Rd. - Phone 277-4222  
Mauldin, South Carolina

## FAULKNER WELL DRILLING CO.

Average Well Completed In  
10 Hours  
Fast Rotary Method  
Pump Sales and Service  
Ph. 585-6545-1251 Boiling Spgs. Rd.  
Spartanburg, South Carolina  
Mail: P. O. Box 48  
Smyrna, South Carolina

## LLOYD ROOFING COMPANY, INC.

Roofing - Siding - Insulation  
*Residential - Commercial*  
Contractors  
Phone 679-9331  
123 North Main Street  
Greenwood, South Carolina

## SUPERIOR PLUMBING COMPANY

COMMERCIAL - INDUSTRIAL  
RESIDENTIAL  
Over 20 Years Experience  
Telephone 244-7074 - P. O. Box 125  
127 West Main Street  
Taylors, South Carolina

## DAVID R. SNIPES

*Contractor*

LAURENS, S. C.

## LANIER HEATING AND AIR CONDITIONING COMPANY



Residential-Commercial-Industrial  
Weathertron Heat Pumps  
General Electric Products  
Telephone 669-7642  
162 S. Cashua Drive  
Florence, South Carolina

## W. H. McCAULEY & SONS

MILLWORK - LUMBER  
Dial 235-7476  
Greenville, South Carolina

## J. D. RUFF SWIMMING POOL COMPANY

Residential-Commercial-Clubs  
Chemicals-Equipment  
Service  
Phone 253-6516  
1611 Hollywood Drive  
Columbia, South Carolina

## JOHN O'ROURKE COMPANY

Cut Stone Contractors  
Phone 235-6757  
205 Capers Building  
Greenville, South Carolina 29605

## JOHN H. SEWELL

Heating - Roofing  
Air Conditioning Contractors  
Sheet Metal Contracting  
Spartanburg, South Carolina



## **HILTON Electric Company**

*We Specialize In Restoration  
Of Old And Historical Buildings  
And Homes.*

9 Linguard  
CHARLESTON, S.C.

---

## **NOMRAH CONSTRUCTION COMPANY**

Ready Mixed Concrete  
Sand-Stone-Mortar Mix  
Ansel Harmon, Owner  
Phone 794-5156

220 Senn  
W. Columbia, South Carolina

---

## **WHITE BROTHERS PLUMBING CO.**

Commercial - Residential  
309 Smith Street  
Mullins, South Carolina

---

## **WEST ELECTRIC SERVICE**

*RESIDENTIAL AND COMMERCIAL  
Electrical Service & Repairs*

Highway 76 By-Pass Route #1  
Telephone 276-1884  
Newberry, South Carolina

---

## **VAUGHN EQUIPMENT & SUPPLY COMPANY, INC.**

Construction  
Industrial Supplies & Equipment  
Fastening Devices-Concrete Cutting  
Drilling Equipment  
Phone 232-6448  
Congaree Road  
Greenville, South Carolina

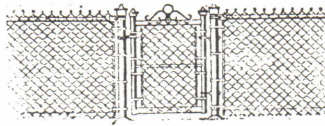

**J.C. LEWIS**  
Hurricane Fences  
Authorized Dealer  
Chain Link Fences Completely  
Installed  
Rock Hill 328-6721  
Catawba, South Carolina

---

## **MURRAY SAND COMPANY**

SAND - WASHED - WHOLESALE  
RAPID SERVICE

Phone 873-0416  
Route #1 - P. O. Box 246  
Summerville, S. C. 29483

---

*Compliments From*

## **R. H. SMITH LUMBER CO.**

Lumber & Building Material  
38 Pinkney - P. O. Box 126  
Phone 427-6255  
Union, South Carolina

---

## **RUSSELL D. WARREN BUILDING SUPPLIES**

Supplies For The Building Trades  
Lumber-Paint-Hardware  
Telephone 562-2511  
P. O. Drawer 19  
Williams, South Carolina

---

## **GEORGE PETERSON**

General Contractor  
Residential & Commercial  
Telephone 834-9966  
405 North Poinsett Highway  
Travelers Rest, South Carolina

## **ORANGEBURG PLUMBING COMPANY, INC.**

Plumbing Contractors  
Industrial-Commercial-Residential  
689 Broughton S. E.  
Telephone 536-1836  
Orangeburg, South Carolina

---

## **A.O. LIVINGSTON & SON CONTRACTORS**

GENERAL CONTRACTORS  
Commercial - Residential  
Agents For  
PRUDEN STEEL BUILDINGS  
FOR COMMERCE AND INDUSTRY  
615 Daisy - P. O. Box 308  
Telephone 276-1474  
Newberry, South Carolina

---

## **Tri-County Plumbing & Heating**

COMPANY  
Air Condition & Electrical  
Contractors  
Plumbing & Heating Contractors  
Commercial - Residential  
Phone 873-2131  
Moncks Corner - Rt. 2, Box 365  
Summerville, South Carolina

---

## **W. P. CARTER & SONS PAINT CONTRACTORS**

Sand Blasting • Floor Sanding  
Commercial - Residential  
Telephone 662-2421  
1202 West Evans  
Florence, South Carolina

---

## **BLYCO GLASS COMPANY, INC.**

Glass For Every Building Purpose  
Authorized Distributor For  
"Therm-O-Proof" Insulating Glass  
1426 Ellerbe St. - Ph. 782-8830  
Columbia, South Carolina



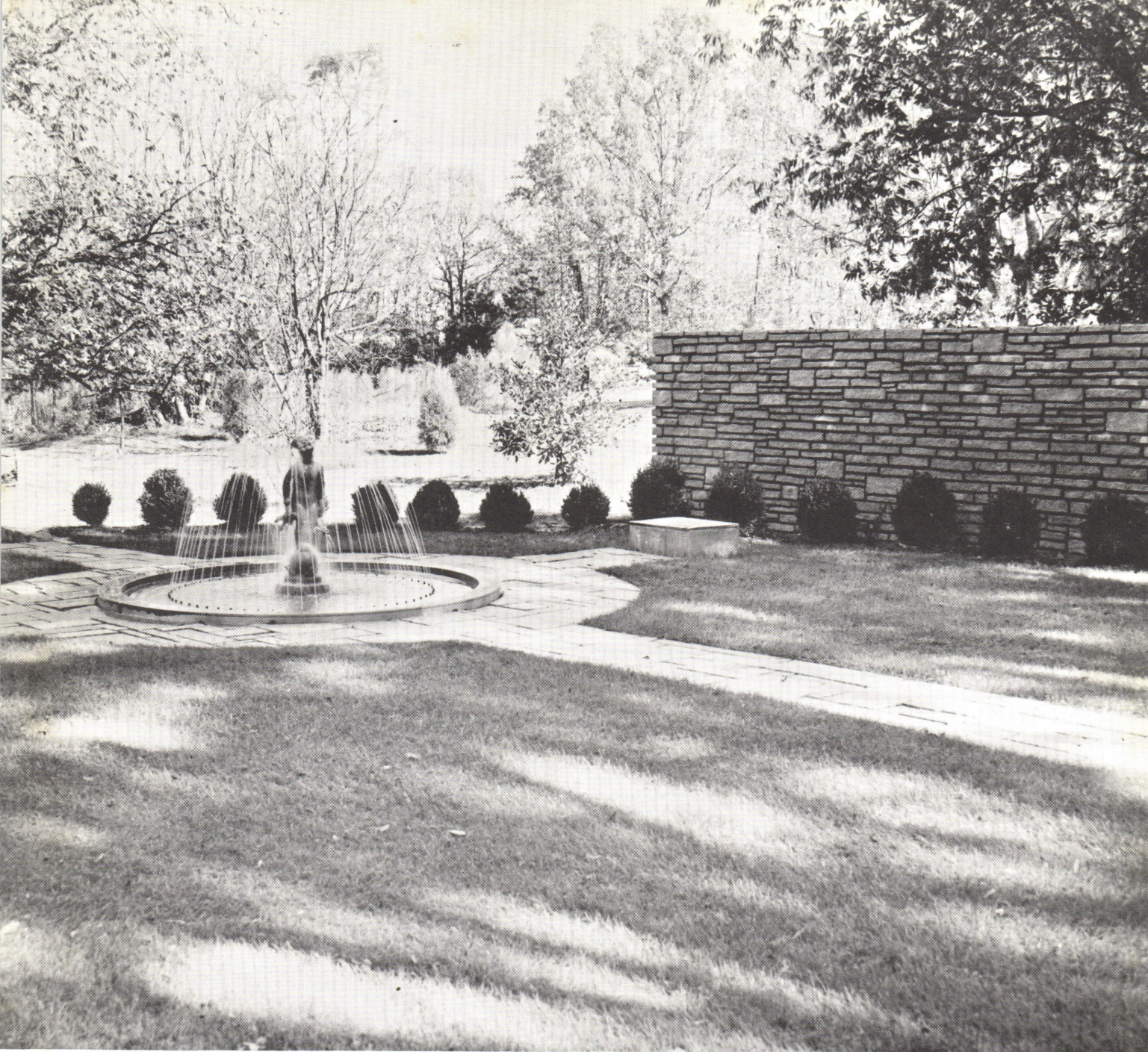

BEAUTIFUL EFFECTS SIMILAR TO THE ONE ABOVE CAN BE OBTAINED IN GARDENS AND YARDS BY USING

# WINNSBORO BLUE GRANITE

*“The Silk of the Trade”*

**THE WINNSBORO GRANITE CORPORATION**  
R I O N ,   S O U T H   C A R O L I N A

---

ARCHITECTS ARE INVITED TO WRITE FOR DETAILS AND FURTHER PARTICULARS.



# We're all ears.

**Ever wish you could tell a supplier how to improve his business? Well pick up your pencil because this is the chance for you to do something about it.**

1. Compared to competition, Mid-State Tile's services and products are: ☐ Excellent ☐ Good ☐ Poor  
☐ Plead 5th Amendment
2. If I ran your company I would: ☐ Add 147 new colors ☐ Give everyone a 50% raise ☐ Install inside bathrooms ☐ Look for another job
3. Your salesman is: ☐ Well informed ☐ Dependable  
☐ Adequate ☐ Needs training
4. Your color selection is: ☐ Very Good ☐ Adequate  
☐ Needs expanding
5. Tile patterns, designs and sizes are: ☐ Very complete ☐ Suitable for most jobs ☐ Restricted
6. We specify your product: ☐ For planned obsolescence ☐ My boss likes your boss ☐ In my mothers-in-law's house ☐ Mid-State who?
7. Product literature is: ☐ Very helpful ☐ Referred to often ☐ Should be printed in English ☐ Never used

8. Shipment of all orders is: ☐ Fast and accurate  
☐ OK ☐ Late and incomplete ☐ Have all your trucks broken down?
9. We like doing business (or not doing business) with you because . . . (answer in 15 words or less. Your response wins you one KK absolutely free)—Wow!

NAME: \_\_\_\_\_

FIRM: \_\_\_\_\_

ADDRESS: \_\_\_\_\_



**mid-state tile co.**

Box 627 • Lexington, N.C. • 246-5915 / Member of Tile Council of America, Inc.