



SECTION 7.1-32. The flag of the Commonwealth shall hereafter be made of bunting or merino. It shall be a deep blue field, with a circular white centre of the same material. Upon this circle shall be painted or embroidered, to show on both sides alike, the coat-of-arms of the State, as described in Section 7.1-26, for the obverse of the great seal of the Commonwealth; and there shall be a white silk fringe on the outer edge, furthest from the flag-staff. This shall be known and respected as the flag of Virginia.

(Section 7.1-32, Code of Virginia.)

THE VIRGINIA RECORD MAGAZINE

JANUARY

1977

A DIRECTORY OF VIRGINIA'S OFFICIALS

ASPHALT PAVING

The Before and After Surface

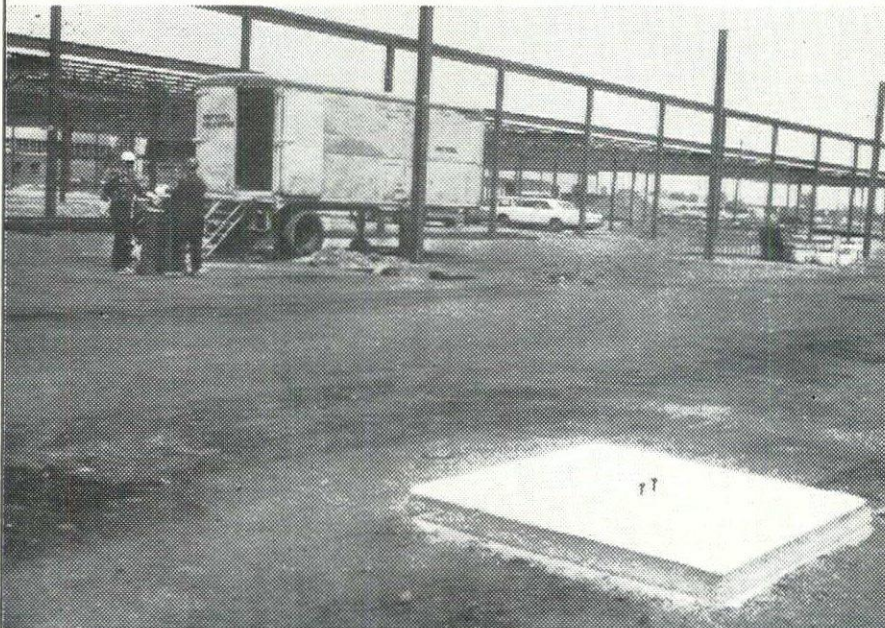

Asphalt paving—as an access road or strip—permits vehicles or equipment to use construction sites at the start of the project.



After its temporary service during construction, the layers of asphalt are converted into a permanent surface for the intended use.

Modern, full-depth asphalt is the only kind of paving material that can serve building contractors and their customers before and during building construction, as well as after completion.

How? Well, asphalt paving—as an access road or strip—permits vehicles and equipment to get into and use construction sites right at the start of the project. This kind of paving is called "stage construction." And usually it involves:

From the start of the project, an asphalt paving mat supports trucks, cars, and equipment as they move in and out of the project site. It enables construction to continue, even in bad weather. If it is a road or highway job, traffic can use the paving even before final completion.

After its temporary service during the construction period the initial layers of asphalt paving are easily and effectively converted into a permanent surface for the use intended. Usually, the original courses of asphalt paving serve as a base for additional layers of asphaltic material, thus providing a full-depth surface to serve present and future needs.

Yes, asphalt is economical, dependable, and versatile. It's the only surface that's with you from the start of your construction work through its completion—and still with you, serving your needs, many years into the future.



For additional information
and
engineering assistance call:

VIRGINIA ASPHALT ASSOCIATION, INC.

6620 West Broad Street, Richmond, Virginia 23230
Phone 804-288-3169

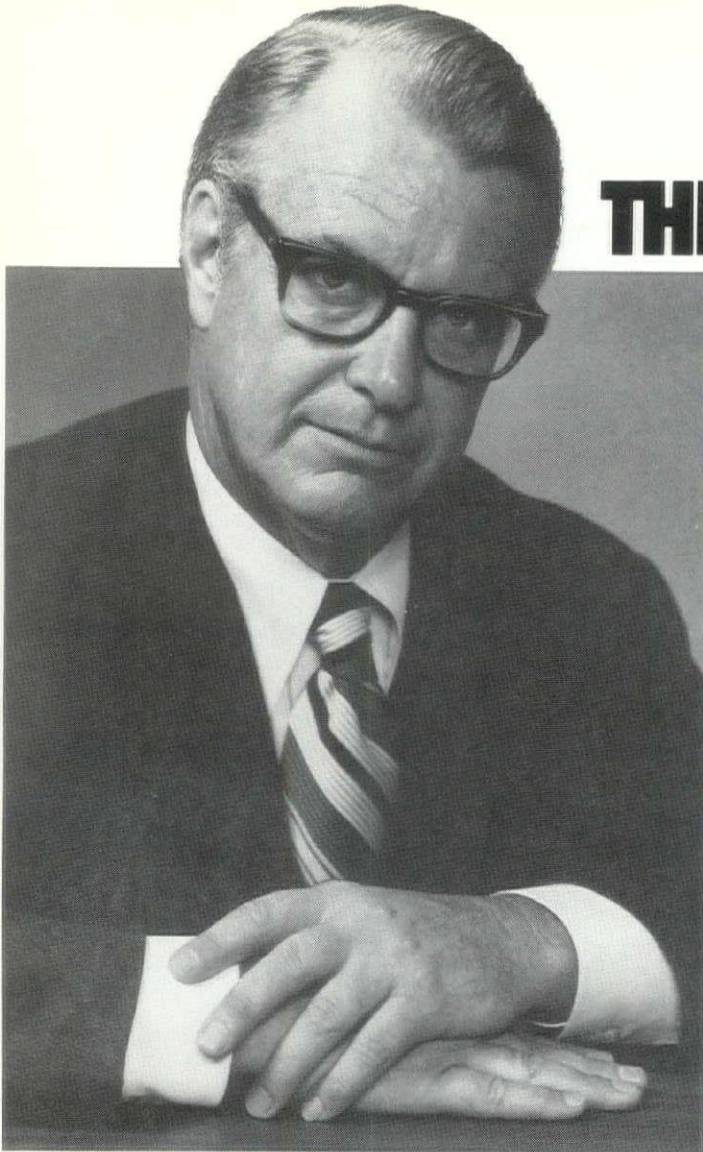

**THEY'RE LOOKING
TO YOU
TO SELECT A
BUILDER.**

**NOW,
WHO DO YOU
TURN TO
AND WHY?**

A professional. An AGC builder who can take all the responsibility of producing your job from beginning to end.

A builder who can guarantee costs and quality before construction.

An AGC builder is an individual you can rely on. He's a professional who'll stand between you and a million uncertainties, and make sure your job is completed on time at the lowest possible cost.

But most of all he's a businessman, like you, who knows the importance of sound business practices. And who'll apply his years of know-how and experience to making sure construction proceeds smoothly for you.

As a member of the Virginia Branch of the Associated General Contractors of America, he can offer you skill, responsibility and integrity. And that's a pretty good reason for selecting a builder, and a good foundation to build on.

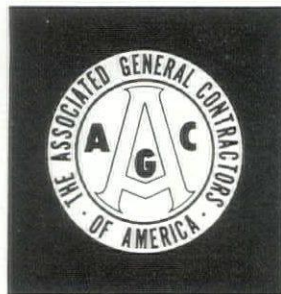

**The Virginia Branch
of Associated General Contractors
of America.**

FINE BRICK IS A LOT LIKE FINE CHINA

When tapped together, fine brick, like fine china, produces a ring all its own. And, like china, the ring of brick is an indicator of its quality.

The tones produced by brick vary according to the finish and texture of the end product. (A ceramic engineer will often make a quick kiln test for cracks by listening to the ring of the newly fired brick.) The sound range is enough that brick from the Sanford Brick and Tile Company has been used to record such songs as THREE BLIND MICE, ROW ROW ROW YOUR BOAT and MARY HAD A LITTLE LAMB.

Of course, your interest in brick is to build buildings — not play games. But then the ring of quality produced by Sanford Brick can make music in your next building project.

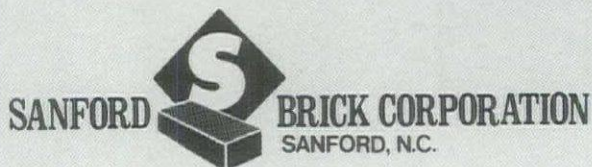

"There really is a difference in brick"

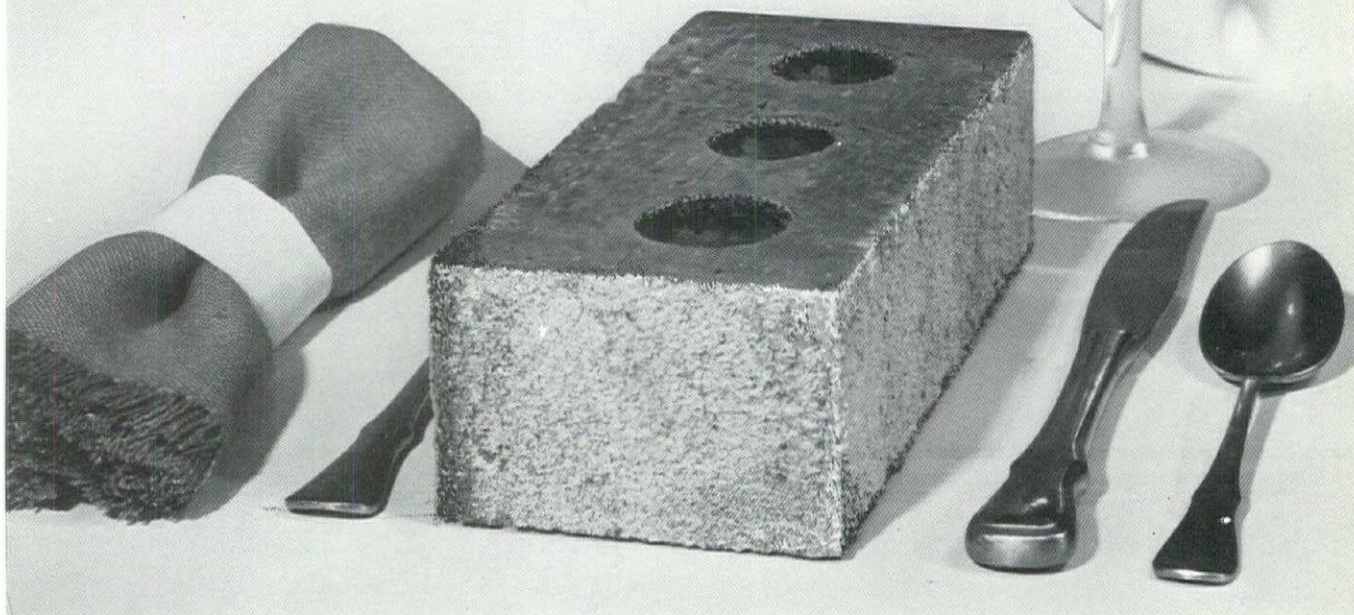

AN INDEPENDENT PUBLICATION
 FOUNDED 1878
 TO TELL THE VIRGINIA STORY



Published Monthly at the State Capital
 By Virginia Publishers Wing, Inc.

EDITORIAL OFFICES: 301 EAST FRANKLIN STREET

Phones: 644-2722 or 644-6717

Vol. 99—No. 1

January 1977

CLIFFORD DOWDEY, *Editor*

JOE H. YOUNG
Executive Editor

ANITA R. BRENNAN
Associate Editor

Architectural Content Edited by

FREDERICK E. BAUKHAGES IV
Chairman

J. EVERETTE FAUBER III

M. JACK RINEHART, JR.

of the

PUBLIC RELATIONS COMMITTEE
 VIRGINIA SOCIETY, AIA

W. T. MILLIS
Advertising Director

VIRGINIA RECORD is an independent publication cooperating with all organizations that have for their objectives the welfare and development of Virginia. While this publication carries authoritative articles and features on statewide and local industries, business, governmental and civic organizations they are in no other respect responsible for the contents hereof.

Subscriptions

1 Year \$5—2 Years \$8.50

3 Years \$12

Per Copy \$2.00

Address All Mail to:

VIRGINIA RECORD

P. O. Drawer 2-Y, Richmond, Va. 23205

"Second-class postage paid at Richmond, Va."

IN THIS ISSUE

From the Desk of Clifford Dowdey 7

A DIRECTORY OF VIRGINIA'S OFFICIALS 9

Officers of the State Government 10

Executive Department of the State Government of Virginia..... 17

 Study Commissions 49

Legislative Department of the State of Virginia 51

Judicial Department of the State Government of Virginia..... 55

Department of Corporations 60

County Officers 63

City Officers 91

Town Officers 102

United States Government

 Virginia Representatives in Congress 116

 Federal Judiciary 119

Travelers' Guide 60 & 61

Index to Advertisers 122

We are greatly indebted to those who aided us in obtaining the information for this issue. Every effort has been made to make this directory complete, however, in some instances some data was not available.

The Editors

Super Tree.



Believe it or not, this tiny seedling will be the parent of a whole forest of stronger, healthier trees. Super trees, as they are called by forest geneticists. They're a result of Chesapeake Corporation's forest genetics program.

By grafting cuttings from a superior tree onto a sturdy normal tree, such as this seedling and thereafter controlling pollination, it will produce seed with all the characteristics of the super tree.

*Forest genetics.
Just another way
Chesapeake is
working with nature
to serve man.*

The Bank of Middlesex
URBANNA - SALUDA - DELTAVILLE



Serving the Middle Peninsula
Since 1900

Member:
Federal Deposit Insurance Corp.

JOHNSON & HIGGINS

OF VIRGINIA, INC.

Business Established in New York 1845

BUSINESS INSURANCE

EMPLOYEE BENEFIT PLAN CONSULTANTS

10th Floor, Fidelity Building

830 East Main Street

P.O. Box 1137

Richmond, Va. 23208

Telephone:

804-643-2741

T. E. SHOTTON REFRIGERATION COMPANY, INC.

Mechanical Contractors

Refrigeration — Air Conditioning

Heating — Ventilating

Phone 804-539-9401

1157 Proctor Street
SUFFOLK, VIRGINIA

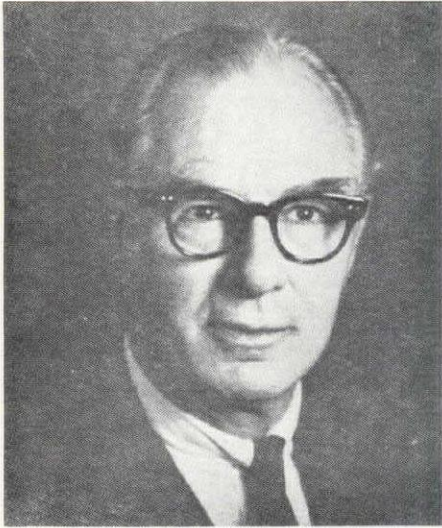

Clifford Dowdley

Has The "Fatted Calf" Returned?

NOW THAT WE HAVE (I hope) completed the celebration of what was called, in the face of all demonstrable historical fact, the Bicentennial, of the founding of the United States, in 1977 Americans might address themselves to what as a people they might do in the next twelve years to make sure that the United States as now known will be around to celebrate 200 years of its existence.

A start (admittedly rather hopeless) would be a reteaching of the history to correct the general impression that the Revolution started and ended with the successful emergence of the United States in Boston, led by the Adams Family with some help from other New Englanders. To say the least, this makes it odd that George Washington was elected by acclamation as first president, and that Virginians occupied the White House for 32 of the first 36 years of the United States. Where was all the supposed Boston/New England influence during those formative decades of the republic?

This is in no way to denigrate Bostonians and New Englanders, but to try to introduce some perspective in the understanding of our country's founding. From the very little I heard about the Bicentennial celebrations, there was a great to-do about brave pioneers and ethnic groups. Nothing indicated that Virginians were the first pioneers (and Indian fighters) on this continent, and that Virginians along with other Southerners had become the largest, if Unmentionable, body of ethnics in the United States after 1865. For Lincoln did not save *the* Union. The military might he amassed destroyed one of the original parts of the original America, and after his death powerful men of ambition formed a new union to which the South, after a period of military occupation which completed the war's destitution, was a poor stigmatized attachment.

It's only one example of omissions to make no mention of the reality that for half its existence, the U.S. was in effect two nations. This so falsifies the journey of America from Jamestown to . . . as to reduce the realities to empty slogans. In this last quarter of the twentieth century, with the West in disarray whilst the Soviet giant looms menacingly, I do not believe that a nation can maintain a high morale with a combination of ignorance and delusion about itself.

Just after World War I, Yeats, probably one of the three great poets of this century, wrote these now famous lines:

*Things fall apart: the center cannot hold,
Mere anarchy is loosed upon the world,
The blood-dimmed tide is loosed, and everywhere
The ceremony of innocence is drowned:
The best lack all conviction, while the worst
Are full of passionate intensity.*

No sentient adult, without either self-deception or a program of deceiving others (maybe both), could fail to be impressed by those words written half-a-century ago. An Optimist (whether professional or out of plain stupidity) might believe that a changing of the guard at the White House along with some new faces in Congress and new alignments in committees, will make everything right on a planet whose physical changes and populational shifts arouse but a scant, scattered and superficial interest.

(Continued on page 120)

VIRGINIA FARM BUREAU INSURANCE SERVICES

Servicing Farm Bureau Membership

200 West Grace Street • Richmond, Virginia

VIRGINIA FARM BUREAU MUTUAL INSURANCE COMPANY

EARLY SETTLERS INSURANCE COMPANY

SOUTHERN FARM BUREAU LIFE INSURANCE COMPANY

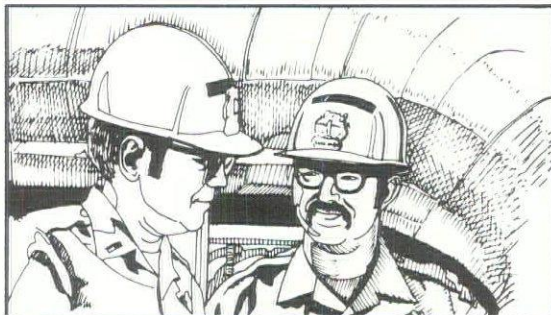

The best... because our people are.



The men and women of Newport News are part of a rich legacy of pride and craftsmanship passed on by four generations of shipbuilders. It's because of these people—and the ships they've built for nearly 100 years—that Newport News Shipbuilding can proudly call itself "the best in the world."



Newport News Shipbuilding

A Tenneco Company



A DIRECTORY OF VIRGINIA OFFICIALS



MILLS E. GODWIN, JR.
Governor of Virginia

EXECUTIVE DEPARTMENT
OFFICERS OF THE STATE GOVERNMENT

MILLS E. GODWIN, JR., *Governor*, Chucklatauck.

JOHN N. DALTON, *Lieutenant Governor*, Radford.

ANDREW P. MILLER, *Attorney General*, Abingdon. (resigned 1/17/77)

MAURICE B. ROWE, *Secretary of Administration and Finance*, Richmond.

MRS. PATRICIA ROYAL PERKINSON, *Secretary of the Commonwealth and Ex Officio Secretary to the Governor*, Middlesex.

CHARLES B. WALKER, *Comptroller*, Department of Accounts, Hanover.

JOHN W. CHAPPELEAR, JR., *Chairman*, Art Commission, Roanoke.

FRED G. POLLARD, *Chairman of Compensation Board*, Richmond.

JOHN M. RASNICK, JR., *Executive Secretary*, Compensation Board, Richmond.

DR. A. W. TIEDEMANN, JR., *Director*, Division of Consolidated Laboratory Services, Richmond.

MRS. JOAN STROUSE MAHAN, *Secretary*, State Board of Elections, Alexandria.

H. DOUGLAS HAMNER, JR., *Director*, Division of Engineering and Buildings, Hopewell.

EDWARD A. RAGLAND, *Executive Director*, Office of Housing, Richmond.

KENNETH R. HANCE, *Executive Director*, Virginia Housing Development Authority, Richmond.

CHARLES A. CHRISTOPHERSON, *Director*, Department of Intergovernmental Affairs, Richmond.

RICHARD C. MOSCHLER, *Director*, Department of Management Analysis and Systems Development, Richmond.

JOHN W. GARBER, *Director*, Department of Personnel and Training, Richmond.

JOHN R. McCUTCHEON, *Director*, Department of Planning and Budget, Richmond.

C. L. PURYEAR, JR., *Administrator*, Department of Property Records and Insurance, Richmond.

GEORGE L. HALL, *Director* Virginia Public Telecommunications Council, Richmond.

PHILIP R. BROOKS, *Director*, Department of Purchases and Supply, Petersburg.

WILLIAM H. FORST, *State Tax Commissioner*, Midlothian.

ROBERT C. WATTS, JR., *State Treasurer*, Lynchburg.

EARL J. SHIFLET, *Secretary of Commerce and Resources*, Henrico.

S. MASON CARBAUGH, *Commissioner*, Department of Agriculture and Commerce, Henrico.

WILLIAM R. MEYER, *Director*, State Air Pollution Control Board, Richmond.

MARVIN M. SUTHERLAND, *Director*, Department of Conservation and Economic Development, Richmond.



JOHN N. DALTON, *Lieutenant Governor*



ANDREW P. MILLER, *Attorney General*
(resigned 1/17/77)

LOUIS R. LAWSON, JR., *Director, State Energy Office, Richmond.*

GERALD P. MCCARTHY, *Administrator, Council on the Environment, Richmond.*

CHESTER F. PHELPS, *Executive Director of Commission of Game and Inland Fisheries, Henrico.*

JUNIUS R. FISHBURNE, JR., *Director, Virginia Historic Landmarks Commission, Richmond.*

J. FRANK ALSPAUGH, JR., *Director, Division of Industrial Development, Richmond.*

PARKE ROUSE, JR., *Executive Director, Jamestown-Yorktown Foundation, Williamsburg.*

EDWARD M. BOGGS, *Commissioner Department of Labor and Industry, Goochland.*

JAMES E. DOUGLAS, JR., *Chairman and Commissioner, Marine Resources Commission, Nassawaddox.*

DR. WILLIAM J. HARGIS, JR., *Director, Virginia Institute of Marine Science, Gloucester Point.*

CHARLES H. COLEMAN, *Administrator, State Milk Commission, Richmond.*

ROB R. BLACKMORE, *Director, Commission of Outdoor Recreation, Richmond.*

MARVIN V. CRAFT, JR., *Executive Director, Virginia Port Authority, Newport News.*

MRS. RUTH J. HERRINK, *Director, Department of Professional and Occupational Regulation, Richmond.*



MRS. PATRICIA ROYAL PERKINSON,
Secretary of the Commonwealth

J. B. WILSON, JR., *Director, Virginia Soil and Water Conservation Commission, Richmond.*

ROBERT V. DAVIS, *Executive Secretary, State Water Control Board, Richmond.*

DR. ROBERT R. RAMSEY, JR., *Secretary of Education, Richmond.*

FRANK DUNHAM, *Executive Secretary, Virginia Commission on the Arts and Humanities, Richmond.*

DR. DANA B. HAMEL, *Chancellor, Virginia Community College System, Richmond.*

JOE R. SHINPAUGH, *Superintendent, Virginia School for the Deaf and Blind, Staunton.*

CHARLES W. HILL, *Executive Director, State Education Assistance Authority, Richmond.*

WILLIAM J. McCONNELL, *Superintendent, Virginia School at Hampton, Hampton.*

DR. DANIEL E. MARVIN, JR., *Director, State Council of Higher Education for Virginia, Richmond.*

DONALD R. HAYNES, *State Librarian, Richmond.*

DR. R. PETER MOOZ, *Director, Virginia Museum of Fine Arts, Richmond.*

DR. WALTER E. CAMPBELL, *Superintendent of Public Instruction, Henrico.*

DR. PAUL H. KNAPPENBERGER, *Director, Science Museum of Virginia, Richmond.*

DR. EDWARD BORCHERS, *Director, Virginia Truck and Ornamentals Research Station, Norfolk.*

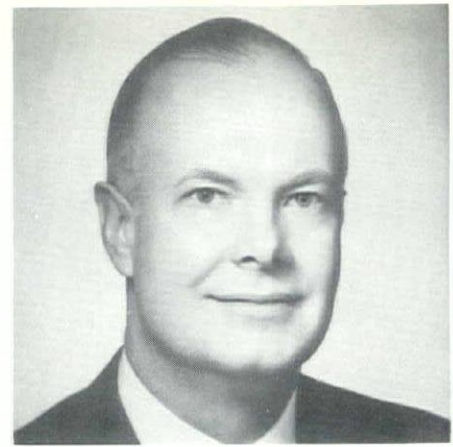

SECRETARY ROWE

OTIS L. BROWN, *Secretary of Human Resources, Richmond.*

EDWIN L. WOOD, *Director, Office on Aging, Roanoke.*

MS. VALERIE EMERSON, *Executive Director, Virginia Commission for Children and Youth, Richmond.*

FRED P. YATES, JR., *Executive Secretary, Virginia Council for the Deaf, Staunton.*

ALLEN R. COHEN, *Director, Virginia Developmental Disabilities Planning and Advisory Council, Richmond.*

ROBERT L. MASDEN, *Commissioner, Virginia Employment Commission, Richmond.*

DR. JAMES B. KENLEY, *Commissioner, State Department of Health, Richmond.*

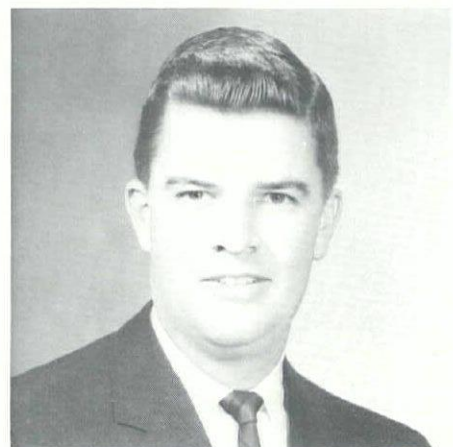

SECRETARY BROWN



SECRETARY SHIFLET

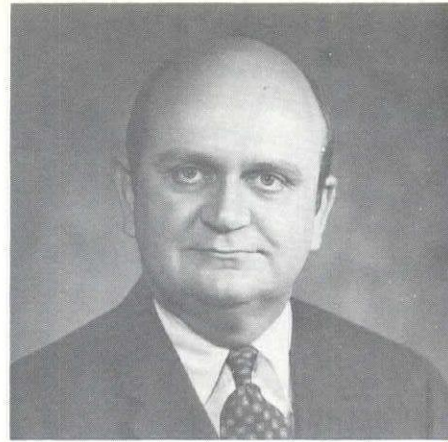

SECRETARY RAMSEY

LEO E. KIRVIN, JR., M.D., *Acting Commissioner, Department of Mental Health and Mental Retardation, Richmond.*

WILLIAM T. COPPAGE, *Director, Commission for the Visually Handicapped, Henrico.*

ALTAMONT DICKERSON, JR., *Commissioner, Department of Vocational Rehabilitation, Ashland.*

WILLIAM L. LUKHARD, *Director, Department of Welfare, Manakin.*

H. SELWYN SMITH, *Secretary of Public Safety, Manassas.*

ARCHER L. YEATTS, JR., *Chairman, Alcoholic Beverage Control Commission, Pittsylvania.*

ROBERT W. JEFFREY, *Member, Alcoholic Beverage Control Commission, Williamsburg.*

T. RODMAN LAYMAN, *Member of Alcoholic Beverage Control Commission, Pulaski.*

JACK F. DAVIS, *Director, Department of Corrections, Winchester.*

L. T. ECKENRODE, *Director, Criminal Justice Services Commission, Richmond.*

RICHARD N. HARRIS, *Director, State Division of Justice and Crime Prevention, Richmond.*

PLEASANT C. SHIELDS, *Chairman, Virginia Parole Board, Richmond.*

W. K. CUNNINGHAM, JR., *Member, Virginia Parole Board, Richmond.*

MRS. MARGARET B. DAVIS, *Member, Virginia Parole Board, Hampton.*



SECRETARY SMITH

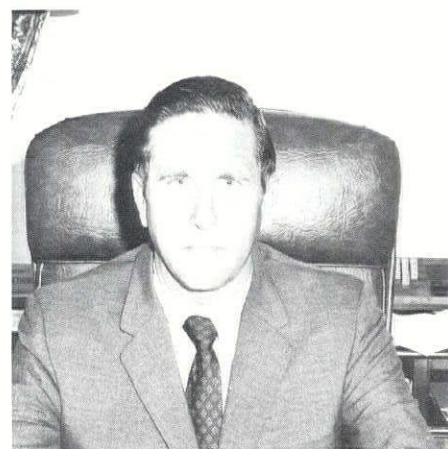

SECRETARY WHITHAM

NATHANIEL W. PERDUE, *Member, Virginia Parole Board, Richmond.*

MORRIS L. RIDLEY, *Member, Virginia Parole Board, Richmond.*

COL. HAROLD W. BURGESS, *Superintendent, Department of State Police, Richmond.*

DR. CHARLES K. PRICE, *Superintendent of Schools, Rehabilitative School Authority, Richmond.*

WAYNE WHITHAM, *Secretary of Transportation, Richmond.*

MAJOR KENNETH A. ROWE, *Executive Secretary, Virginia Airports Authority, Richmond.*

GEORGE L. JONES, *Coordinator, Office of Emergency Services, Ashland.*

JOHN T. HANNA, *Director, Highway Safety Division, Richmond.*

JOHN E. HARWOOD, *Commissioner Department of Highways and Transportation, Richmond*

MAJOR GENERAL WILLIAM J. McCADDIN, *The Adjutant General, Department of Military Affairs, Henrico.*

VERN L. HILL, *Commissioner, Division of Motor Vehicles, Richmond.*

IRA F. DOOM, *Governor's Council on Transportation, Richmond.*

INDUSTRIAL COMMISSION OF VIRGINIA

M. EDWARD EVANS, *Chairman, Williamsburg.*

THOMAS M. MILLER, *Commissioner, Richmond.*

ROBERT P. JOYNER, *Commissioner, Richmond.*

STATE CORPORATION COMMISSION

JUNIE L. BRADSHAW, *Chairman, Henrico.*

THOMAS P. HARWOOD, JR., *Commissioner, Richmond.*

PRESTON C. SHANNON, *Commissioner, Chesterfield.*

AUDITOR OF PUBLIC ACCOUNTS

CHARLES K. TRIBLE, *Auditor, Richmond.*

DIVISION OF LEGISLATIVE SERVICES

JOHN A. BANKS, JR., *Director, Ashland.*

SENATE

J. T. SHROPSHIRE, *Clerk of the Senate, Richmond.*

HOUSE OF DELEGATES

JOSEPH H. HOLLEMAN, JR., *Clerk of the House of Delegates and Keeper of the Rolls of the State, Richmond.*



The
Wise County National
Bank

Big Stone Gap / Coeburn / Norton / Pound / Wise

MEMBER FDIC

First Commonwealth Companies

- * First Commonwealth Life Insurance Company
All Forms of Life Insurance
Pension and Profit Sharing Plans
- * Tower Underwriters of Virginia
Surplus and Excess Lines Facilities for Brokers

...serving Virginia and the South.

First Commonwealth Corporation
Organized in 1967 as a Financial Services Holding Company.

Home Office - 4000 W. Broad Street Richmond, Virginia 23230 Local 355-4345 WATS 1-800-552-5628

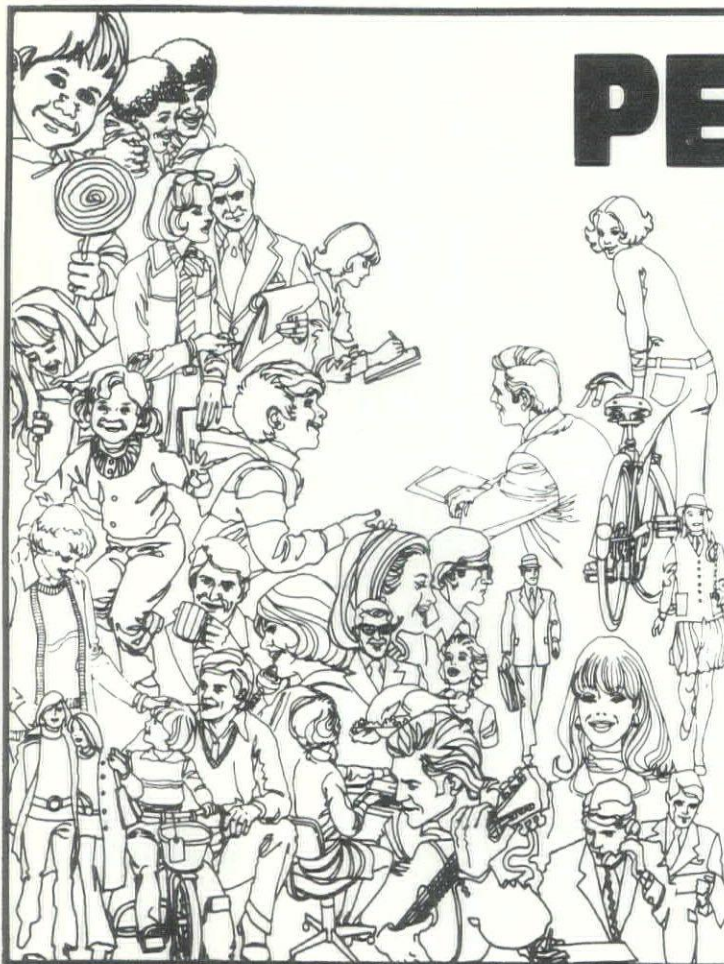

PEOPLE...

That's what we're all about at

Franklin Federal

Have you been reduced to status of a symbol or number? In today's complex maze of financial transactions, this is what happens to many people

But, not at Franklin Federal. Our customers are our most important asset and we prove it every working day

So, come in, sample our friendly, personal service. Find out what it's like to save where you are important and where our people take the highest interest in you and give the highest interest on your Savings.

**Franklin
Federal**
Savings & Loan



Association of
Richmond, Va.



SEVENTH & BROAD • THREE CHOPT & PATTERSON • AZALEA MALL

SOUTHSIDE PLAZA • MECHANICSVILLE • MEADOWSPRING & NINE MILE RD

Some of you probably didn't even know we existed, until A.T.&T. got scared and began spending millions of dollars in advertising trying to tell you how good their big monopoly is, and how bad our small competition is. But one thing they didn't explain . . . If we're so bad, how come they're so scared? The reason is simple; we're not bad at all. Our business phone systems are often less expensive, and more innovative than the phone company's, and we'll match our service against theirs any day. Because Jarvis systems are designed for your individual needs, our company has been very successful, and we're growing quite rapidly. If you're not happy with your present business phone system, or are

moving into new offices where you'll need a new system, give us a call locally at 231-6261. We're sure you'll be pleasantly surprised by what we have to offer.

We think of it all as a very un-vicious circle. The more business we get, the more frightened Ma Bell becomes . . . the more frightened they become, the more they advertise we're around . . . and the more people know we're around, the more business we get. Thank you Ma Bell.

Sincerely,

Jarvis ^{■■■} **INC.**
the other telephone company



**We're the guys
the phone company
has been talking about.**

Norfolk
(804) 420-5460

Richmond
(804) 231-6261

Charlottesville
(804) 977-1314

Baltimore
(301) 944-8374

McLean
(703) 893-2395

EXECUTIVE DEPARTMENT OF THE STATE GOVERNMENT OF VIRGINIA

GOVERNOR'S OFFICE

MILLS E. GODWIN, JR., *Governor.*

CARTER O. LOWANCE, *Special Assistant.*

MRS. MARTHA PRITCHARD, *Administrative Assistant.*

BRUCE C. MILLER, *Senior Executive Assistant.*

MRS. NANCY S. LEE, *Personal Secretary.*

A. GORDON BROOKS, *Executive Assistant.*

MRS. JUDY F. PEACHEE, *Appointments Secretary.*

JOHN H. WESSELS, *Executive Assistant and Press Secretary.*

MRS. FELICIA T. PRENDERGAST, *Assistant Press Secretary.*

GOVERNOR'S SECRETARIES

MAURICE B. ROWE, *Secretary of Administration and Finance*, Richmond; ROBERT H. KIRBY, *Assistant Secretary of Administration and Finance*, Richmond; STUART W. CONNOCK, *Assistant Secretary for Financial Policy*, Richmond; EARL J. SHIFLET, *Secretary of Commerce and Resources*, Henrico; ROY N. PUCKETT, *Assistant to the Secretary of Commerce and Resources*, Richmond; ROBERT R. RAMSEY, JR., *Secretary of Education*, Richmond; OTIS L. BROWN, *Secretary of Human Resources*, Richmond; H. SELWYN SMITH, *Secretary of Public Safety*, Richmond; JACK C. HEISHMAN, *Special Assistant*, Richmond; WAYNE A. WHITHAM, *Secretary of Transportation*, Richmond; JAMES B. SPURLOCK, JR., *Deputy Assistant, Governor's Cabinet*, Richmond.

SECRETARY OF THE COMMONWEALTH

MRS. PATRICIA ROYAL PERKINSON, *Secretary of the Commonwealth and Ex Officio Secretary to the Governor*, Middlesex; JOHN R. BROADWAY, JR., *Assistant to the Secretary of the Commonwealth*, Richmond; MRS. LOUISE JONAS, *Chief Clerk*, Henrico.

OFFICE OF THE LIEUTENANT GOVERNOR

JOHN N. DALTON,
Lieutenant Governor, Radford

MISS JANE CHITTON,
Administrative Assistant, Blacksburg

MRS. ESTELLE EDDY GENTRY,
Secretary, Blacksburg

MRS. PAMELIA M. SPIVEY,
Secretary, Dublin

MRS. JO ANN CHARLESWORTH,
Secretary, Richmond

Agencies

DEPARTMENT OF ACCOUNTS

CHARLES B. WALKER, *Comptroller and Director*, Mechanicsville; VINCENT J. PROSS, JR., *Assistant Comptroller*, Richmond.

OFFICE ON AGING

EDWIN L. WOOD, *Director*, Richmond.

ADVISORY BOARD ON THE AGING

DR. HOWARD C. COBBS, Penn Laird; WILLIAM H. EMORY,

JR. Richmond; DR. DONALD T. FAULKNER, Norfolk; GEORGE H. HILL, Newport News; MRS. FANNIE B. JONES, Lynchburg; HENRY O. LAMPE, Arlington; JOSEPH C. CAMERON, JR., Saluda; J. V. CLARKE, Richmond; T. CLAY WOOD, Nokesville; T. PRESTON TURNER, Richmond; WILLIAM P. GRIFFIN, Suffolk; MACON FEARS, Drakes Branch; GEORGE BROWNELL, Waynesboro; COLONEL CHARLES W. DOBSON, Richmond; MRS. MARY ELLEN COX, Virginia Beach.

Cumberland Bank & Trust Company

GRUNDY, VIRGINIA

BRANCHES AT
CLINTWOOD, HAYSI,

OAKWOOD AND ROYAL CITY
VIRGINIA

Member FDIC

Affiliated with
DOMINION BANKSHARES CORP.

Randolph-Macon Woman's College

LYNCHBURG, VIRGINIA



S. MASON CARBAUGH

*Commissioner, Department of
Agriculture and Commerce*

**DEPARTMENT OF
AGRICULTURE AND
COMMERCE**

**THE BOARD OF AGRICULTURE
AND COMMERCE**

WILLIAM S. NELSON, III, First District, Onancock; CLYDE W. BRADSHAW, Second District, Norfolk; MRS. M. B. PIERCE, Third District, Richmond; JOHN T. FAIRCLOTH, JR., Fourth District, Ivor; JOHN B. LARUS, Fifth District, Powhatan; WILLIAM A. BROOKS, Sixth District, Stuarts Draft; ALFRED L. SNAPP, Seventh District, Winchester; JOHN D. MARSH, Eighth District, Gainesville; CHARLES D. ROBERTS, Ninth District, Rural Retreat; JAMES F. BROWNELL, Tenth District, Bluemont; President of Virginia Polytechnic Institute and State University, *ex officio*.

**STAFF OF THE DEPARTMENT OF
AGRICULTURE AND
COMMERCE**

S. MASON CARBAUGH, *Commissioner*, Henrico; RAYMOND D. VAUGHAN, Deputy Commissioner, Henrico; ROY L. FARMER, Director of Consumer Affairs, Henrico; RAYMOND L. SCHREINER, Director of Information, Richmond; J. W. MIDYETTE, JR., Director, Division of Administration, Hanover; DR. G. B. ESTES, State Veterinarian and Director, Division of Animal Health and Dairies, Richmond; PAUL E. IRWIN, State Chemist, Henrico; M. W. JEFFERSON, Director, Division of Markets, Chesterfield; W. H. MATHENY, State Entomologist, Chesterfield; ROBERT E. SCHOOLEY, State Statistician, Richmond; B. W. SOUTHALL, Director, Division of

Product and Industry Regulation, Richmond; T. GRAHAM COPELAND, JR., Director Rural Resource Services, Hanover; DR. BERKWOOD M. FARMER, Chief Economist and Director of Planning and Development, Henrico.

**VIRGINIA AGRICULTURAL
FOUNDATION**

(Terms concurrent with that of the Governor)

ARCHIE BAILEY, Meadowview; R. S. ELLIS, IV, Buckingham; A. L. Glascock, Chuckatuck; T. HUME DIXON, Townsend; CLARENCE E. FITCHETT, Locustville; PHILIP B. GLAIZE, Winchester; ROIE M. GODSEY, Charlottesville; BEN R. LACY, III, Front Royal; TAYLOR L. GRIZZARD, Hinton; PAUL CAMP MARKS, Capron; MARVIN E. INGE, JR., Blackstone; M. WILLARD MILLER, Locust Grove; J. RUSSELL HARVEY, Cullen; SHARON RAYMOND MILLER, West Point; ART LANCASTER, Portsmouth.

**AGRICULTURE PRODUCE
COMMISSIONS**

**VIRGINIA PORK INDUSTRY
COMMISSION**

NELSON CARPENTER, Winchester; E. M. WALTON, JR., Powhatan; DR. MIKE C. CHESSON, Ivor; BOBBY H. BRYAN, Dillwyn; JOSEPH B. LAMBERT, Woodstock; STEVE W. FERGUSON, Emporia; W. R. MALBON, JR., Virginia Beach; ROBBIE H. EURE, Suffolk; PARKE ASHBURN, JR., Suffolk; JACK SCHROEDER, Smithfield; GARLAND THOMAS, Charlotte C.H.; WILLIAM THOMAS TILSON, Marion.

**VIRGINIA POULTRY PRODUCTS
COMMISSION**

(Terms concurrent with that of the Governor)

W. STERLING CARTER, Charlottesville; JAMES F. DARDEN, Suffolk; ROBERT C. COMERFORD, JR., Blackstone; FRANK L. OLIVER, Roanoke; R. TRAMMELL OLIVER, Crew; DR. CLAUD L. SCROGGS, Richmond; PAUL F. WAGNER, Abingdon.

**VIRGINIA SOYBEAN
COMMISSION**

JOSEPH H. HICKS, Warsaw; ANDREW J. KIRBY, Samos; WINSTON KIRBY, Mechanicsville; JACK B. CARTWRIGHT, Chesapeake; LLOYD HARRELL, West Point; R. E. WILKINSON, Kenbridge; FRANK SWAIN, Melfa; JOHN C. HICKERSON, JR., Norfolk; ROBERT W. DRAKE, Chesapeake; WINTER C. CULLEN, III, Painter; MERLE N. McCANN, Carson.

**VIRGINIA SWEET POTATO
COMMISSION**

(Terms concurrent with that of the Governor)

P. W. DAVIS, Davis Wharf; H. E. KELLEY, New Church; J. W. NOTTINGHAM, JR., Nassawadox; PHILLIP R. CUSTIS, Nassawadox; THOMAS B. LONG, JR., Cape Charles; RUSSELL S. CUSTIS, Craddockville; BURLEIGH TATUM, Exmore.

**VIRGINIA BRIGHT FLUE-CURED
TOBACCO COMMISSION**

W. S. ADKISSON, JR., Clover; RAYMOND C. MANN, Church Road; WAYNE ASHWORTH, Danville; HERMAN P. WOODY, Rocky Mount; T. R. WILKINSON, Dundas; S. T. MOORE, JR., South Hill; RICHARD RAY WARD, Brookneal.

**VIRGINIA DARK-FIRED TOBACCO
COMMISSION**

MARVIN E. INGE, JR., Blackstone; H. WILLARD SPENCER, Cumberland; WILLIE B. IRBY, Notoway C.H.; JOHN BEACH, Blackstone; J. A. HAZELGROVE, Farmville.

**BANK
OF
BUCHANAN**

Buchanan, Va.

MEMBER FDIC

**STATE AIR POLLUTION
CONTROL BOARD**

Members

CARL C. REDINGER, Alexandria;
E. FOLGER TAYLOR, Staunton;
MRS. ELIZABETH H. HASKELL,
Martinsville; AXEL T. MATTSON,
Yorktown; EDGAR B. BOYNTON,
Richmond.

Staff

WILLIAM R. MEYER, Executive
Director, Richmond.

JOHN M. DANIEL, JR., Assistant
Executive Director, Enforcement, Rich-
mond.

JAMES W. WATSON, Assistant
Executive Director, Technical, Rich-
mond.

**VIRGINIA AIRPORTS
AUTHORITY**

MAJOR KENNETH A. ROWE,
Executive Secretary, Richmond.

ROBERT BURKHOLDER, Win-
chester; ROBERT C. FITZGERALD,
Fairfax; MRS. WILLIAM T. PEDI-
GO, Roanoke; REGINALD H. PET-
TUS, Charlotte C.H.; A. CARL
SCHENCK, Norfolk; PRESTON C.
SHANNON, by designation of State
Corporation Commission, Richmond.



ARCHER L. YEATTS, JR., *Chairman*
Alcoholic Beverage Control Board

**STAFF OF THE DEPARTMENT OF
ALCOHOLIC BEVERAGE CONTROL**

W. B. WILKINSON, Secretary to
the Board; GEORGE T. DIXON,
Chief of Security; FRANK N. GAY,
Director, Division of Personnel;
FRANK J. McNALLY, Director, Di-
vision of Information; RAY T. SOR-
RELL, Deputy, Administration-Comp-
troller; CHARLES P. BLUNT, Di-
rector, Division of Business Research;
W. E. CLINGMAN, Director, Division
of Accounts & Stock Control; EARL
M. GENTRY, Director, Division of
Automated Data Processing;
THOMAS S. TEMPLE, Director, Di-
vision of Real Estate; ROBERT L.
GARIAN, Deputy, Regulation; Vac-
cant, Director, Division of Inspection;
STANLEY E. GAULDING, Director,
Division of Enforcement; J. DAVID
SHOBE, JR., Director, Division of
Licenses; SHIRLEY B. LICKEY,
Deputy, Distribution; RICHARD L.
CHALKLEY, Director, Division of
Stores; BERNARD L. OVERTON,
Director, Division of Auxiliary Ser-
vices; RAYMOND A. VASSAR, Di-
rector, Division of Merchandising.

**ALEXANDRIA HISTORICAL
RESTORATION AND
PRESERVATION COMMISSION**

MRS. ELLIOTT T. DIMOND,
JR., Alexandria; MRS. BERNHARD
K. HAFFNER, Alexandria.

ART COMMISSION

MILLS E. GODWIN, JR., Gover-
nor, Chuckatuck; MARCELLUS
WRIGHT, JR., FAIA, Richmond;
JOHN W. CHAPPELEAR, JR., AIA,
Roanoke; DAVID J. GIBSON, Char-
lottesville; WILLIAM B. O'NEAL,
Charlottesville; MARIE PIETRI,
Woodville.



ROBERT W. JEFFREY
Alcoholic Beverage Control Board

**VIRGINIA COMMISSION
ON THE
ARTS AND HUMANITIES**

FRANK DUNHAM, Executive Di-
rector, Richmond; DR. JESSIE L.
BROWN, Hampton; PETER A. B.
BROWN, Williamsburg; WILLIAM
CABELL GRAYSON, Upperville;
MRS. PHYLLIS GALANTI, Rich-
mond; MISS MARY TENNANT
BRYAN, Richmond; MRS. MARION
P. LEWIS, Winchester; NORMAN C.
WILLCOX, Norfolk; GEORGE L.
SULLIVAN, Roanoke; MRS. WIL-
LIAM R. WILKINSON, Bon Air.

**VIRGINIA ATHLETIC
COMMISSION**

DON BRENNAN, Executive Secre-
tary, Richmond; WILLIAM M. DUD-
LEY, Lynchburg; GEORGE EL-
LIOTT SCHAUBACH, JR., Norfolk;
J. D. PATTON, III, Richmond.

**COMMITTEE ON ATLANTIC
RURAL EXPOSITION, INC.**

(To Hold Office at the Pleasure of
the Governor)

R. E. B. BLANTON, Richmond;
JOHN T. FAIRCLOTH, JR., Ivor;
MRS. M. BLANTON PIERCE, Rich-
mond; W. N. STONEMAN, JR.,
Richmond.

**ATLANTIC STATES MARINE
FISHERIES COMMISSION**

(To Hold Office at the Pleasure of
the Governor)

JAMES E. DOUGLAS, JR., Nassa-
wadox; ROBERT E. QUINN,
Hampton; WILLIAM P. HUNT,
Hampton.

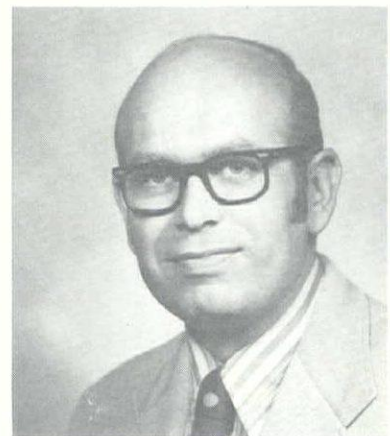

T. RODMAN LAYMAN
Alcoholic Beverage Control Board

**DEPARTMENT OF ALCOHOLIC
BEVERAGE CONTROL**

**VIRGINIA ALCOHOLIC
BEVERAGE CONTROL COMMISSION**

ARCHER L. YEATTS, JR., *Chair-*
man, Pittsylvania County; T. ROD-
MAN LAYMAN, *Member*, Pulaski;
ROBERT W. JEFFREY, *Member*,
Williamsburg.

to tell the Virginia Story



**HAVE
A PEPSI
DAY**

VIRGINIA PEPSI-COLA BOTTLERS ASSOCIATION

MARSH & MCLENNAN

INDUSTRY'S LEADING INSURANCE BROKERS
PENSION CONSULTANTS AND ACTUARIES

Serving
Virginia and the Nation
For
Over a Century

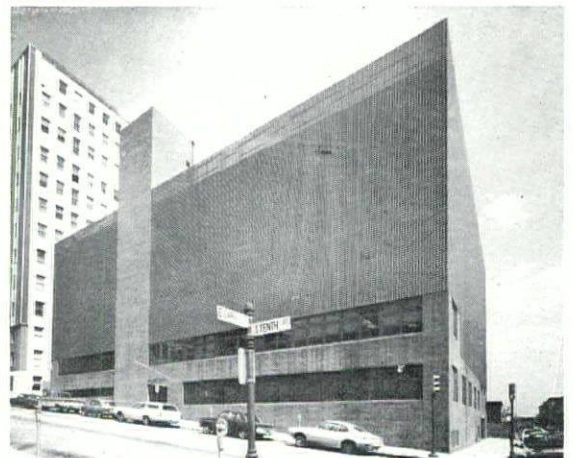

Davenport Building

11 South 10th Street

Richmond, Va. 23215

Telephone 648-1671

ADVISORY COMMITTEE ON AVIATION

GERALD FREDERICK DOTSON, Wise; CHARLES L. DUCKWORTH, Chase City; LAWRENCE W. FALWELL, Lynchburg; THOMAS C. FERGUSON, Virginia Beach; CAPTAIN RICHARD H. JONES, Arlington; NEILSON J. NOVEMBER, Richmond; JOSEPH F. PONZILLO, Waynesboro.

BREAKS INTERSTATE PARKS COMMISSION

BENJAMIN HOMER BOLEN, Richmond; RUFUS V. McCOY, JR., Clintwood; IRA CURTIS SULLIVAN, Clintwood.

CHESAPEAKE BAY BRIDGE AND TUNNEL COMMISSION

J. CLYDE MORRIS, *Executive Director*, Cape Charles.

Governing Board

WILLIAM T. ROOS, Yorktown; and ten additional members appointed by the Courts of Record in the areas embraced:

GEORGE T. ABERNATHY, Newport News; J. C. BIGGINS, Newport News; MILTON T. HICKMAN, Painter; THOMAS H. JAMES, Eastville; LUCIUS J. KELLAM, Chairman, Belle Haven; SIDNEY S. KELLAM, Virginia Beach; RICHARD C. MARSHALL, Hampton; MORRIS H. RAPOPORT, Portsmouth; REID M. SPENCER, Norfolk; HENRY C. TODD, Chesapeake.

VIRGINIA COMMISSION FOR CHILDREN AND YOUTH

MS. VALERIE EMERSON, *Executive Director*, Richmond; MARY LOU ANTHONY, Blacksburg; GEORGE H. BENFORD, Keysville; DR. CHARLES G. CALDWELL, *Chairman*, Harrisonburg; MRS. O'LETA W. GOINS, Galax; MICHAEL KATSIAS, Virginia Beach; MRS. MARION EDWIN HARRISON, Arlington; DR. GERALD H. HOLMAN, Norfolk; MRS. GEORGE McMATH, Onley; MRS. WALTER RICE, Richmond; SOLON E. PAUL, Hampton; JOHN SPENCE REID, Richmond; MRS. ROBERT S. SIMPERS, Chester; JOSEPH STETTINIUS, Richmond; MRS. RALPH STEINHARDT, JR., Hollins; GORDON F. BULLOCK, Newport News.

COMPENSATION BOARD

FRED G. POLLARD, Chairman, Richmond; JOHN M. RASNICK, JR., Executive Secretary, Richmond. *Auditor of Public Accounts and State Tax Commissioner, Ex Officio Members.*

(Chairman to serve at the pleasure of the Governor).

DEPARTMENT OF CONSERVATION AND ECONOMIC DEVELOPMENT

BOARD OF CONSERVATION AND ECONOMIC DEVELOPMENT

FREDERICK W. WALKER, Ashland; D. HENRY ALMOND, Richmond; A. R. DUNNING, Millwood; E. FLOYD YATES, Powhatan; MAJOR T. BENTON, Suffolk; WILLIAM H. STANHAGEN, Falls Church; SHERMAN WALLACE, Cleveland; ADOLPH U. HONKALA, Richmond; COLLINS SNYDER, Accomac; ARTHUR P. FLIPPO, Doswell; JAMES H. JOHNSON, West Point; FREDERIC S. REED, Manakin-Sabot.



(Foster Studio)

MARVIN M. SUTHERLAND, *Director*
Department of Conservation and Economic Development

STAFF OF THE DEPARTMENT OF CONSERVATION AND ECONOMIC DEVELOPMENT

MARVIN M. SUTHERLAND, Richmond, Director; JERALD F. MOORE, Mechanicsville, Deputy Director.

Division of Forestry

WALLACE F. CUSTARD, *State Forester*, Charlottesville.

Division of Mined Land Reclamation

WILLIAM O. ROLLER, *Commissioner*, Big Stone Gap.

Division of Mineral Resources

DR. JAMES L. CALVER, *Commissioner*, Charlottesville.

Division of Parks

BENJAMIN H. BOLEN, *Commissioner*, Chesterfield.

Virginia State Travel Service

MARSHALL E. MURDAUGH, *Commissioner*, Henrico.

REFORESTATION ADVISORY COMMITTEE

THOMAS C. BARNES, Kenbridge; ROBERT S. BURRUSS, JR., Lynchburg; B. O. DAVIDSON, Dillwyn; HENRY V. LANGFORD, Richmond; ROBERT M. OSBORN, Franklin; JOHN CARTER RAMSEY, JR., Suffolk; HOWARD W. SHEFFER, Fredericksburg; DAVID L. TORRENCE, Waverly; A. L. WENRICK, Disputanta; State Forester, Ex Officio.

SOUTHEASTERN INTERSTATE FOREST FIRE PROTECTION ADVISORY COMMITTEE FROM VIRGINIA

J. K. McCOY, III, Grundy; ROBERT S. BURRUS, JR., Lynchburg; JERRY H. GEISLER, Hillsville; GEORGE W. DEAN, Charlottesville, State Forester, Ex Officio.

SURFACE MINING REVIEW

(To serve at the pleasure of the Governor)

JAMES CROOK, Roanoke; C. M. LIEWELLYN, Richmond; HILL CARTER, JR., Charles City.

THE PEOPLES BANK OF STAFFORD

Five Convenient Locations

STAFFORD	FALMOUTH	CHATHAM	FREDERICKSBURG	GARRISONVILLE
659-4151	373-4177	373-2265	373-6332	659-2101

Member FDIC

**DIVISION OF CONSOLIDATED
LABORATORY SERVICES**

DR. A. W. TIEDEMANN, JR., Director; DR. FRANK W. LAMBERT, Deputy Director for Microbiology; PAUL E. IRWIN, Deputy Director for Product Testing; PAUL J. MASON, Deputy Director for Environmental Science; Vacant, Deputy Director for Forensic Science.

**STATE REGISTRATION BOARD
FOR CONTRACTORS**

EDWARD L. KUSTERER, *Executive Secretary*, Richmond.

JOSEPH F. GUZA, Richmond; EUGENE B. WEST, JR., Richmond; DAVID H. BURROWS, Roanoke; GLENN W. SAUNDERS, JR., Chairman, Reston; KENTON D. HAMAKER, Arlington; JAMES F. HOPE, Suffolk; JAMES CARY LESTER, Roanoke.

**DEPARTMENT OF
CORRECTIONS**

STATE BOARD OF CORRECTIONS

WALTHER B. FIDLER, *Chairman*, Sharps; FRED W. BATEMAN, Newport News; BERNARD LEVIN, Norfolk; MRS. JOHN J. DeHART, Richmond; SIDNEY S. PARKER, Richmond; BISHOP JOHN A. BADEN, Alexandria; THE REVEREND GRADY POWELL, Petersburg; WILLIAM P. KANTO, Norton; WILLIAM S. LEACH, Middleburg.

**STAFF OF THE DEPARTMENT
OF CORRECTIONS**

JACK F. DAVIS, Director, Winchester; HERBERT A. PARR, Director, Division of Administration, Goochland; ROBERT M. LANDON, Director, Division of Adult Services, Hanover; WILLIAM E. WEDDINGTON, Director, Division of Youth Services, Chesterfield; ANTHONY C. GAUDIO, Director, Division of Probation and Parole Services, Fredericksburg; CHARLES S. OWEN, Director, Division of Finance, Chesterfield; GEORGE E. HOLMES, Director, Division of Enterprises, Chesterfield.

**VIRGINIA STATE CRIME
COMMISSION**

GEORGE S. ALDHIZER, II, Broadway; WILLIAM N. PAXTON, JR., Richmond; REV. GEORGE F. RICKETTS, Richmond.

By the Senate

JAMES T. EDMUNDS, Lunenburg; J. HARRY MICHAEL, JR., Charlottesville; STANLEY C. WALKER, Norfolk.

By the House

CLAUDE W. ANDERSON, Andersonville; RAYMOND R. GUEST, JR., Front Royal; L. RAY ASHWORTH, Wakefield; JOHN L. MELNICK, Arlington; THEODORE V. MORRISON, Newport News; A. L. PHILPOTT, Bassett.

Attorney General, Ex Officio member.

**STAFF OF THE
VIRGINIA STATE CRIME
COMMISSION**

LEWIS W. HURST, Executive Director, Richmond; LAURENCE LEONARD, Assistant Director, Richmond; BETTY D. HUBBARD, Finance Officer, Richmond; CORINNE H. ABBITT, Legislative Coordinator, Richmond.

**CRIMINAL JUSTICE OFFICERS
TRAINING AND STANDARDS
COMMISSION**

L. T. ECKENRODE, *Director*, Richmond.

By the Governor

COL. HAROLD W. BURGESS, *Chairman*, Richmond; ANDREW P. MILLER, Abingdon; W. O. EDWARDS, Richmond; JOHN F. ATWOOD, Prince George; ROBERT LEGARD, Leesburg; ROY F. JAMISON, Culpeper; HARRY B. HARTMAN, JR., Petersburg; JAMES E. DECKER, Richmond; ANDREW L. RUTHERFORD, Williamsburg; PAUL S. TRIBLE, JR., Tappahannock; WILMER J. HEDRICK, Henrico; JAMES H. YOUNG, Richmond; JOHN NICHOLAS LAMPROS, Roanoke.

By the Senate

STANLEY C. WALKER, Norfolk.

By the House

FRANK M. SLAYTON, South Boston; J. SAMUEL GLASSCOCK, Suffolk.

**VIRGINIA COUNCIL
FOR THE DEAF**

FRED P. YATES, JR., Executive Secretary, Richmond.

T. VERNON CHERRY, JR., Norfolk; DR. CLAUDE H. CROCKETT, JR., Bristol; DR. W. R. FERGUSON, Richmond; WILLIAM COX JONES, Richmond; DR. JAMES B. FUNKHOUSER, Richmond; MRS. DOROTHY BLACK, Richmond; WM. J. McCONNELL, Hampton; JAMES T. MICKLEM, Richmond; MRS. BERNARD W. MOORE, Richmond; S. JAMES CUTLER, Richmond; MRS. MARVIN L. MYERS, JR., Richmond; J. REX PURVIS, Richmond; JOE R. SHINPAUGH, Staunton; R. SAMS SMITH, Fairfax.

**DELMARVA ADVISORY
COUNCIL**

LYNN H. CURREY, Williamsburg; JAMES E. DOUGLAS, JR., Nassawadox; JOHN W. WESCOAT, Eastville; HOWARD H. MacDONALD, JR., Onancock; LEONARD BURTON, Chincoteague.

**VIRGINIA BOARD OF
DENTISTRY**

ROBERT W. MINNICH, *Executive Secretary*, Richmond.

DR. HENDERSON P. GRAHAM, Marion; WATSON O. POWELL, D.D.S., Richmond; JOHN A. BELL, D.D.S., Arlington; L. RAY SHIELDS, D.D.S., Charlottesville; ROBERT T. EDWARDS, D.D.S., Franklin; CHARLES R. CREWS, D.D.S., Radford.

**Appomattox
Hardware Co., Inc.**

ELECTRICAL & PLUMBING
CONTRACTORS

Distributors of
AMERICAN OIL COMPANY
PRODUCTS

APPOMATTOX, VIRGINIA

DUNCAN INSURANCE CORPORATION

A.B. HONTS HOWARD A. DUNCAN

Phone 635-4179 - Post Office Box 852 FRONT ROYAL, VIRGINIA 22630

**VIRGINIA DIVISION OF
DRUG ABUSE CONTROL**

PATTY W. FOWLER, *Director*,
Manquin.

**VIRGINIA DRUG ABUSE
ADVISORY COUNCIL**

DR. HAROLD I. NEMUTH, Rich-
mond; ROGER V. DIGILIO, Alex-
andria; MRS. JOAN A. VanVLECK,
Stanleytown; HARVEY BLAND
MORGAN, Gloucester; CALVIN
SMITH, Portsmouth; MRS. PHILIP
LEE RUSSO, Virginia Beach; KARL
E. BREN, Blacksburg; MRS. ALTA
NOBLES CURTIS, Waynesboro;
WILLIAM R. HARTZ, Waverly; DR.
EMMA W. SCHULKEN, Abingdon.

**DULLES INTERNATIONAL
AIRPORT DEVELOPMENT
COMMISSION**

ROBERT C. FITZGERALD, Falls
Church; W. CALVIN FALWELL,
Lynchburg; COLONEL WILLARD
G. PLENTL, Highland Springs.

By the Senate

ADELARD L. BRAULT, Fairfax
City; CHARLES J. COLGAN,
Prince William; CHARLES L. WAD-
DELL, Loudoun.

By the House

GEORGE E. ALLEN, JR., Rich-
mond; FLOYD C. BAGLEY, Prince
William; EARL E. BELL, Loudoun;
VINCENT F. CALLAHAN, JR., Fair-
fax; RICHARD R. G. HOBSON,
Alexandria.

COLONIAL

Printing and Stationery Co.

- Offset • Letterpress
- Continuous & Snap-apart Forms
- Office Supplies • Rubber Stamps
- Office Furniture • Layout Service

Dial 804-359-2411
1408 Roseneath Rd.
Richmond, Va. 23230

Have a Heart . . .

Support Your Heart Fund

There are larger steel fabricators. (But not many of them!)

Bristol Steel is up to an annual
capacity of 120,000 tons from its
six plants in Bristol and Richmond, Va.,
and in Bessemer, Ala. That's a
400% growth in about 12 years. Who
knows what will happen in the
next 12 years . . . ?

Bristol Steel and Iron Works, Inc.

King and Piedmont Sts., Bristol, Virginia
Fourth St. and Gordon Ave., Richmond, Virginia
2100 8th Ave. N., Bessemer, Ala.



STATE DEPARTMENT OF EDUCATION

STATE BOARD OF EDUCATION

VINCENT J. THOMAS, President, Norfolk; PRESTON C. CARUTHERS, Arlington; DR. ALLIX B. JAMES, Richmond; BILLY W. FRAZIER, Gate City; MRS. ELIZABETH G. HELM, Winchester; WILLIAM B. POFF, Roanoke; MRS. ELIZABETH MORRIS ROGERS, Franklin; THOMAS R. WATKINS, Hampton; and one vacancy.

STAFF OF THE STATE DEPARTMENT OF EDUCATION

DR. WALTER E. CAMPBELL, Superintendent of Public Instruction; DR. WILLIAM H. COCHRAN, Deputy Superintendent of Public Instruction; DR. CARL L. RIEHM, Assistant Superintendent for Instruction; RYLAND DISHNER, Assistant Superintendent for Professional and Educational Support Services; DR. EVERETT B. HOWERTON, JR., Assistant Superintendent for Administrative Field Services; DR. RICHARD BOYER, Assistant Superintendent for Pro-

gram Development; DR. CALLIE P. SHINGLETON, Special Assistant for Instruction; F. BRENT SANDIDGE, Assistant Superintendent for Administration and Finance; HARRY L. SMITH, Special Assistant for Public Information and Publications; DR. ROBERT V. TURNER, Special Assistant for Federal Programs; DR. V. WENDELL HYLTON, Special Assistant for Office of School Integration Services; T. J. BISE, Director, Division of Finance; NUMA P. BRADNER, Director, Division of Secondary Education; DR. FRANKLIN A. CAIN, Director, Program Evaluation; CHARLES E. CLEAR, Director, Division of Educational Research and Statistics; WAYLAND H. JONES, Director, Division of Teacher Education and Certification; JAMES T. MICKLEM, Director, Division of Special Education; ALONZO MONDAY, JR., Director, Division of Special Services; DR. MELVIN H. GARNER, Director, Division of Vocational Education; DALE G. ROBINSON, Director, Program Planning; ROBERT W. SPARKS, Director, Title I Program, ESEA; BERNARD R. TAYLOR, Director, Division of Elementary Education; MRS. ISABELLE P. RUCKER, Associate Director, Special Programs for the Gifted.

Who cuts paperwork time and costs for Virginia industry, business, government

ACME VISIBLE

ACME VISIBLE—world's largest specialists in efficient record and data forms, paperwork handling equipment and systems.

Acme Visible Records, Inc.

West Allview Drive, Crozet, Virginia
Or see your local Yellow Pages.

DATA FOLD

DATAFOLD, INC. precision forms for business machines from electric typewriters to high-speed, print-out computers.

Datafold, Inc.

1716 Summit Ave., Richmond, Va.
A subsidiary of Acme Visible Records, Inc.

ADVISORY RESEARCH COMMITTEE ON PLANS AND SPECIFICATIONS FOR SCHOOL BUILDINGS

PAUL W. MANN, Bowling Green; WYATT B. DURRETTE, JR., Vienna; OLIVER STEIN, Roanoke; N. DAVID KJELLSTROM, Richmond; M. O. ROACHE, JR., Richmond; DR. BERNARD J. SABOROFF, Blacksburg; JOSEPH N. BOSSERMAN, Charlottesville; MRS. SUE B. MOSS, Burkes Garden; J. A. SEMONES, Sussex; JOHN M. ELDER, Brookneal; ALFONSO KING, Hampton; DOUGLAS S. MACKALL, III, Fairfax; JOHN P. HAMILL, Richmond.

Bank of Surry County, Inc.

ORGANIZED 1914



SURRY, VIRGINIA

A First Virginia Bank

Member F.D.I.C.

SPECIAL SCHOOLS

THE VIRGINIA SCHOOL FOR THE DEAF AND THE BLIND, STAUNTON

Established in 1839

JOE R. SHINPAUGH, JR.,
Superintendent

Board of Visitors: JOHN A. CLEM III, Staunton; WALTER E. TRENT, Chase City; MRS. JOSEPH R. NUTT, JR., Staunton; C. DOUGLAS MARECHAL, Waynesboro; MRS. WILLIAM F. COOK, Boyce; DONALD E. McNARY, Alexandria.

VIRGINIA SCHOOL, HAMPTON

Established in 1906

WILLIAM J. McCONNELL,
Superintendent

Board of Visitors: MRS. JAMES M. MINOR, JR., Richmond; DR. ARNOLD P. FLESHOOD, Richmond; JOHN R. SMYTH, Kenbridge; DR. JOHN W. HANDY, JR., Hampton; ROBERT C. SCOTT, Newport News.

MILLER SCHOOL, ALBEMARLE

Established in 1878

DR. R. J. LAWTON,
Superintendent

Board of Trustees

BERNARD J. HAGGERTY, Charlottesville; JUNIUS R. FISHBURNE, Charlottesville; E. J. OGLESBY, Charlottesville; F. PAGE NELSON, Charlottesville; DANIEL G. VanCLIEF, Esmont.

VIRGINIA COLLEGE BUILDING AUTHORITY

Governing Board

WESLEY WRIGHT, JR., Chairman, Richmond; O. JAMES PETERSON, III, Richmond; BENJAMIN F. PARROTT, Roanoke; ROBERT H. PRATT, Richmond; DR. JAMES A. RUSSELL, JR., Lawrenceville; and the Treasurer of Virginia and State Comptroller, Ex Officio.

STATE EDUCATION ASSISTANCE AUTHORITY

CHARLES W. HILL, Director and Secretary, Richmond.

Governing Board

BARRY B. ANTHONY, Norfolk; CHARLES MASON HEARN, Fredericksburg; ROBERT T. MARSH, JR., Richmond; RAYMOND BOONE, Richmond; ROBERT S. BASS, Chesapeake; FREDERIC H. PHILLIPS, Charlottesville; MRS. JANE G. SWARTZ, Woodstock.

VIRGINIA EDUCATION LOAN AUTHORITY

Governing Board

BARRY B. ANTHONY, Norfolk; PRISCILLA M. LIGHT, Lynchburg; MRS. WILLIAM H. SARGENT, Annandale; H. NATHANIEL TAYLOR, Richmond; O. WALTON WINE, JR., Harrisonburg; JAMES W. RAWLES, Richmond, Chairman; MARK W. SAURS, Richmond.

VIRGINIA PUBLIC SCHOOL AUTHORITY

Governing Board

ROBERT T. MARSH, JR., Chairman, Richmond; HOVEY S. DABNEY, Charlottesville; WILLIAM A. STUART, Abingdon; JOHN S. HUGH, Newport News; CARROLL L. SAINE, Richmond; State Comptroller, State Treasurer, *Secretary and Treasurer*, Superintendent of Public Instruction, Ex Officio.

STATE COUNCIL OF HIGHER EDUCATION FOR VIRGINIA

FRANK BATTEN, Norfolk; MISS DOROTHY L. GIBBONEY, Roanoke; GEORGE M. WARREN, JR., Bristol; MRS. EARL R. STEGMAN, Annandale; DR. DOROTHY N. COWLING, Richmond; W. ROY SMITH, Petersburg; W. TOWNES LEA, Danville; H. MERRILL PASCO, Richmond; J. HARVIE WILKINSON, JR., Richmond; A. MELVIN MILLER, Alexandria; DR. WOODROW W. WILKERSON, Richmond.

STAFF OF THE STATE COUNCIL OF HIGHER EDUCATION FOR VIRGINIA

DR. DANIEL E. MARVIN, JR., Director, Richmond; DR. GORDON K. DAVIES, Associate Director, Richmond; DONALD J. FINLEY, Assistant Director, Hopewell; DR. PAUL H. SARTORI, Assistant to the Director, Richmond.

COMMITTEE ON EDUCATION FOR HEALTH PROFESSIONS AND OCCUPATIONS

DR. RICHARD M. MAGRAW, Norfolk; ROBERT A. CRAMER, Nassawadox; DR. KENNETH CRISPELL, Charlottesville; MRS. JESSE T. DAVIDSON, JR., Bedford; DR. DANA B. HAMEL, Richmond; BERYL H. OWENS, M.D., Rosehill; ALBERT C. PAULSEN, D.D.S., Falls Church; MISS ELEANOR J. SMITH, R.N., Richmond; DR. LAUREN A. WOODS, Richmond.

SINCE 1885



FAMOUS BRAND

FOOTWEAR

for all the Family

Norfolk Portsmouth

Virginia Beach Richmond

Roanoke Lynchburg

C. R. DODSON

General Hauling

SAND • GRAVEL • LIME
AND
FERTILIZER SPREAD

Culpeper, Va.

Phone 825-0424

Q. M. TOMLINSON, INC.

St. Reg. #274

General

COMMERCIAL

Phone 703-345-0997



Contractors

INDUSTRIAL

601 First Federal Bldg.

Roanoke, Va.

**INSTITUTIONS OF HIGHER
EDUCATION**

**CHRISTOPHER NEWPORT COLLEGE
NEWPORT NEWS**

Founded in 1960

DR. JAMES C. WINDSOR, *President.*

Board of Visitors: WILLIAM E. AL-
LAUN, JR., Gloucester; HARROL A.
BRAUER, JR., Hampton; F. HUNT-
ER CREECH, Yorktown; DR. DAVID
G. FLUHARTY, Newport News;
STEPHEN D. HALLIDAY, Hamp-
ton; ANNE H. KILGORE, Hampton;
B. M. MILLNER, Newport News;
MRS. MARY L. PASSAGE, Newport
News; MRS. BILLIE R. PILE, Smith-
field; WILLIAM R. SAVAGE, JR.,
Suffolk; WILLIAM R. WALKER,
JR., Newport News; HARRY H.
WASON, Newport News.

**GEORGE MASON UNIVERSITY
FAIRFAX**

Founded in 1957

DR. VERGIL H. DYKSTRA, *Presi-
dent.*

Board of Visitors: RICHARD A.
BISHOP, Alexandria; ELIAS BLAKE,
JR., Washington; MRS. HARRIET
F. BRADLEY, McLean; MISS
ANITA LINDA CAPPS, Arlington;
CARL V. LYON, Annandale; C.
HARRISON MANN, JR., Washing-
ton; A. GEORGE COOK, Alexandria;
JOHN J. CORSON, Arlington; WIL-
LIAM C. FROGALE, Falls Church;
JOHN W. MACY, JR., McLean;
JOHN T. HAZEL, JR., Fairfax; DR.
WARREN J. PAGE, Falls Church;
LUTRELLE F. PARKER, SR., Ar-
lington; LESTER G. STURGILL,
Leesburg; C. HUNTON TIFFANY,
Warrenton; JOHN C. WOOD, Fair-
fax.

LONGWOOD COLLEGE, FARMVILLE

Founded in 1839

DR. HENRY I. WILLETT, JR.,
President.

Board of Visitors: BETTY C. PRET-
LOW, Suffolk; NATALIE CARROLL
WEST, Rocky Mount; M. RALPH
PAGE, Richmond; ROLAND E.
THOMPSON, McLean; ERIC L.
ROBINSON, Farmville; MRS. MARY
ELLEN MITCHELL, Newport News;
GEORGE J. KOSTEL, Clifton Forge;
ROLAND WALKER, Kenbridge;
MRS. FRANK E. BOOKER, JR.,
Halifax; MRS. RAYMOND M.
BROWN, JR., Hampton; WILLIAM
E. DANIEL, JR., Richmond.

MADISON COLLEGE, HARRISONBURG

Founded in 1908

DR. RONALD E. CARRIER, *Presi-
dent.*

Board of Visitors: MRS. HOMER
A. LONG, Edinburg; E. GUY RIDGE-
LY, Alexandria; FRANCIS BELL,
JR., Harrisonburg; WINSTON O.
WEAVER, Harrisonburg; ROBERT
L. DOLBEARE, Richmond; DAVID
H. STOVALL, Virginia Beach; MRS.
MARTHA S. GRAFTON, Staunton;
JAMES B. SPURLOCK, JR., Rich-
mond; MRS. INEZ GRAYBEAL
ROOP, Richmond; DR. J. LEONARD
MAUCK, Marion; WALTER J. Mc-
GRAW, Richmond.

**MARY WASHINGTON COLLEGE,
FREDERICKSBURG**

Founded in 1908

DR. PRINCE B. WOODARD, *Presi-
dent.*

Board of Visitors: JOSEPH EARL
BLACKBURN, Potomac, Md.; MRS.
IRENE LUNDY BROWN, New-
port News; STANLEY A. OWENS,
Manassas; MRS. GWENDOLYN
AMORY CUMMING, Hampton;
MRS. DONNA HENNINGER HEN-
DERSON, Troutville; MRS. KATH-
ERINE EDMONSON HOPPER, Fair-
fax; MRS. ARABELLE L. ARRING-
TON, Warrenton; DR. J. RUPERT
PICOTT, Richmond; MRS. JOAN
WHITEMORE SOUTH, Hampton;
LEWIS MERIWETHER WALKER,
JR., Petersburg; MRS. LEAH FLEET
WALLER, Richmond; RALPH MEL-
VILLE WHITTICAR, III, Fred-
ericksburg.

**NORFOLK STATE COLLEGE,
NORFOLK**

Founded in 1935

DR. HARRISON B. WILSON,
President.

Board of Visitors: DR. O. W. HOF-
FLER, Norfolk; GORDON B. CUT-
LER, Hampton; JOHN Q. JORDAN,
Portsmouth; MISS LOIS QUINN
LAMBERT, Virginia Beach (resigned);
J. HUGO MADISON, Norfolk; MRS.
PAULINE F. MALONEY, Lynch-
burg; DR. HUGO OWENS, Chesa-
peake; DR. DAVID PECK, Rich-
mond; BOBBY B. STAFFORD, Ar-
lington; EARLE H. ALECK, Chesa-
peake; V. H. NUSBAUM, JR., Nor-
folk.

**OLD DOMINION UNIVERSITY,
NORFOLK**

Founded in 1930

DR. ALFRED B. ROLLINS, JR.,
President.

Board of Visitors: SHANNON T.
MASON, JR., Newport News; PHIL-
LIP F. HUDSON, Norfolk; CAR-
ROLL HARRIS, Kenbridge; DR.
JOSEPH L. YON, Portsmouth;
BRUCE BISHOP, Charlottesville;
MRS. DOROTHY M. DOUMAR,
Norfolk; ROBERT L. FODREY, Vir-
ginia Beach; ROBERT SPILMAN,
Bassett; HERMAN E. VALENTINE,
Norfolk; ALBERT BROOKS GORN-
TO, JR., Virginia Beach; MRS.
GEORGE KAUFMAN, Norfolk; ED-
GAR EVERHART, Portsmouth;
WAYNE LUSTIG, Norfolk.

**GRAY
LUMBER
COMPANY**

Trubark Pine-Mulch

One of the original Pine bark
mulches endorsed by leading
Landscape Architects, Landscape
Contractors, Nurserymen and Gar-
den Centers.

Phone 804-834-2292
WAVERLY, VIRGINIA

<p>ANITA TOWLE INC.</p> <p>Realtor</p>	Where the Poto- mac and Rappa- hannock meet the Bay.
	TOWN COUNTRY WATERFRONT
	\$1,500-\$1,500,000
	Lancaster, Va. 22503 804-462-3333

RADFORD COLLEGE, RADFORD

Founded in 1910

DR. DONALD N. DEDMON, *President*.

Board of Visitors: MRS. JAMES M. PRINGLE, Bassett; MRS. ANN CAMERON SIEGAL, Alexandria; MRS. ANITA D. LEE, Roanoke; E. ALVIN GENTRY, Blacksburg; ROBERT E. GLENN, Roanoke; WILLIAM M. GREENWOOD, Lynchburg; S. MAYNARD TURK, Greenville, Del.; MRS. ARTHUR R. GIESEN, Radford; MRS. C. JEAN EHLMAN, Annandale; JOHN PERRY ALDERMAN, Hillsville; MRS. NANCY R. FITZGERALD, Oakton.

**THE UNIVERSITY OF VIRGINIA
CHARLOTTESVILLE
AND AFFILIATED SCHOOL**

Established in 1819

DR. FRANK L. HEREFORD, JR., *President*.

Board of Visitors: C. WALLER BARRETT, Charlottesville; GEORGE C. PALMER, II, Charlottesville; ROBERT P. BUFORD, Richmond; WARREN B. FRENCH, JR., Edinburg; HOWARD W. McCALL, JR., N. Y., N.Y.; WILLIAM C. BATTLE, Ivy; WILLIAM ELLIS LEGGETT, Charlottesville; LAWRENCE LEWIS, JR., Richmond; EDWIN K. MATTERN, Roanoke; WILLIAM M. DUDLEY, Lynchburg; MRS. A. LINWOOD HOLTON, Roanoke; WILLIAM S. POTTER, Wilmington, Del.; DONALD A. SANTARELLI, Alexandria; HUGH SCOTT, Washington, D. C.; DR. DUPONT GUERRY, III, Richmond; WILLIAM L. ZIMMER, III, Richmond.

Clinch Valley College, Wise

Founded in 1954

JOSEPH C. SMIDDY, *Chancellor*.

**VIRGINIA COMMONWEALTH
UNIVERSITY, RICHMOND**

Founded in 1838

T. EDWARD TEMPLE, *President*.

Board of Visitors: STUART SHUMATE, Richmond; JAMES L. SEABORN, JR., Richmond; WYNHAM B. BLANTON, JR., M.D., Richmond; GEORGE W. NORRIS, Richmond; SIDNEY BUFORD SCOTT, Richmond; VIRGINIUS DABNEY, Richmond; OWEN GWATHMEY, Aylett; RICHARD D. OBENSHAIN, Richmond; C. COLEMAN McGEHEE, Richmond; MRS. ROBERT M. STONE, JR., Roanoke; MRS. RHODA THALHIMER, Richmond; ROBERT J. GREY, Richmond; HERBERT MORRIS MORGAN, Arlington; MRS. ANNE POWELL SATTERFIELD, Richmond; DR. SIGSBY W. GAYLE, Richmond.

Academic Campus

DR. FRANCIS J. BROOKE, *Provost*.

Medical College of Virginia Campus

DR. M. PINSON NEAL, *Provost*.

**VIRGINIA INSTITUTE OF MARINE
SCIENCE, GLOUCESTER POINT
AND WACHAPREAGUE**

Founded in 1940

DR. WILLIAM J. HARGIS, JR., *Director*.

Board of Visitors

LEONARD BURTON, Chincoteague; MORRIS H. FINE, Norfolk; WILLIAM T. CARDEN, Warsaw; CARL P. CROASDALE, Palmer; DR. W. DEXTER WHITEHEAD, JR., Earlysville; DR. GEORGE R. HEALY, Williamsburg; ROGER G. HOPPER, Saluda; GILBERT L. MATON, *Chairman*, Annandale; Commissioner of Marine Resources, *Ex Officio* member.

**THE VIRGINIA MILITARY
INSTITUTE LEXINGTON**

Founded in 1839

MAJOR GENERAL RICHARD L. IRBY, *Superintendent*.

Board of Visitors: JULIAN S. CARR, Atlanta, Ga.; RUFUS E. FORT, JR., Nashville, Tenn.; GORDON L. CRENSHAW, Richmond; CHARLES S. LUCK, III, Richmond; H. BRAXTON GREEN, Staunton; RICHARD F. WELTON, III, Virginia Beach; DR. WILLIAM R. WATKINS, South Boston; ROBERT H. PATTERSON, JR., Richmond; JOHN O. MARSH, Arlington; W. THOMAS RICE, Richmond; E. DeLONG BOWMAN, The Plains; DR. O. HUNTER McCLUNG, Lexington; ERNEST H. WILLIAMS, JR., Richmond; FRANK G. LOUTHAN, JR., Richmond; Adjutant General, *Ex Officio*.

**VIRGINIA POLYTECHNIC
INSTITUTE AND STATE
UNIVERSITY, BLACKSBURG**

Established in 1872

DR. WILLIAM E. LAVERY, *President*

Board of Visitors: CHRISTOPHER COLUMBUS KRAFT, JR., Houston, Tex.; PARKE C. BRINKLEY, McLean; WILLIAM G. FOSTER, JR., Norfolk; W. T. POWERS, Richmond; CHARLES O. GORDON, Johnson City, Tenn.; LEE CAMPBELL TAIT, Richmond; ROBERT E. RUSSELL, Midlothian; ROBERT B. PAMPLIN, Portland, Ore.; G. FRANK CLEMENT, Roanoke; MRS. HELEN HUGHES LANE, Altavista; MRS. J. KENNETH ROBINSON, Winchester; JAMES F. TUCKER, Richmond; DR. ROY R. SMITH, Lebanon; JOHN T. FAIRCLOTH, JR., Ivor, *Ex Officio*.

Extension Division

DR. W. E. SKELTON, *Dean*

Research Division

DR. R. M. ROBERTSON, *Dean*

State Certified Seed Commission

HARVEY CARPENTER, JR., Mitchells; JARVIS L. HOWELL, Suffolk.

Ex Officio Members: Commissioner of Agriculture and Commerce; and Dean, Extension Division, Head of Agronomy Department, and Dean, Research Division, VPI & SU.

**FIRST FEDERAL SAVINGS & LOAN ASSOCIATION
OF NEW RIVER VALLEY**

1919-1977



OUR 58TH YEAR

Home Office:
Pulaski, Virginia

Branch Offices:
Radford and Dublin, Virginia

VIRGINIA STATE COLLEGE
PETERSBURG

Founded in 1882

DR. THOMAS M. LAW, *President.*

Board of Visitors: DR. JAMES M. ANDERSON, JR., Dillwyn; MRS. C. COLEMAN McGEHEE, Richmond; WILFRED L. McMAHON, Corning, N. Y.; MRS. ETHEL LOWE, Hanover; THE REVEREND FREDERICK D. GOODWIN, III, Richmond; WILLIAM T. SYPHAX, Arlington; ROBERT A. WILLIAMS, Cambridge, Mass; JAMES N. FLEMING, Charlottesville; DR. WILLIAM H. MYERS, Colonial Heights; FRANK W. RENDER, II, Alexandria; LANDON W. TRIGG, Richmond.

THE COLLEGE OF WILLIAM AND
MARY IN VIRGINIA,
WILLIAMSBURG AND AFFILIATED
SCHOOLS

Founded in 1693, and, with the exception of Harvard College, is the oldest in the United States.

DR. THOMAS A. GRAVES, JR.,
President.

Board of Visitors: JOSEPH EDWARD BAKER, Norfolk; DR. EDWARD E. BRICKELL, JR., Virginia Beach; MILTON L. DREWER, JR., Arlington; FREDERICK DEANE, JR., Richmond; MISS ANNE DOBIE PEEBLES, Carson; MRS. GEORGE FALCK, McLean; HERBERT V. KELLY, Newport News; WIL-

LIAM S. HUBARD, Roanoke; MRS. PAMELA PAULY CHINNIS, Alexandria; JOHN R. L. JOHNSON, JR., Chadds Ford, Pa.; DR. JAMES E. KILBOURNE, Petersburg; J. BRUCE BREDIN, Wilmington, Del.; AUBREY L. MASON, Lynchburg; GEORGE D. SANDS, Williamsburg; THOMAS C. CLARK, Norfolk; RAYMOND T. WALLER, Richmond; J. EDWARD ZOLLINGER, Ft. Lauderdale, Fla.

Richard Bland College, Petersburg

Founded in 1961

DR. CLARENCE MAZE, *President.*

The Virginia Associated Research Campus

A Graduate Campus of the College of William and Mary in Newport News

DR. HENRY ACETO, *Director.*

The Space Radiation Effects Laboratory of the Virginia Associated Research Campus

DR. ROBERT T. SIEGEL, *Director.*

**VIRGINIA COMMUNITY
COLLEGE SYSTEM**

State Board for Community Colleges

EUGENE L. NEWMAN, Alexandria; RICHARD S. REYNOLDS, JR., Richmond; MRS. HELMI E. CARR, Leesburg; SUMPTER T. PRIDDY, JR., Ashland; CARL E. BAIN, Richmond; WILLIAM J. VAUGHAN, Virginia Beach; GORDON C. WILLIS, Roanoke; DR. EARL H. McCLENNEY, Lawrenceville; JOHN W. PARSONS, Galax; ROBERT S. BLOXOM, Mappsville; THOMAS T. BYRD, Winchester; BERNARD J. HAGGERTY, Charlottesville; MRS. WALDO G. MILES, Bristol; YARBOROUGH B. WILLIAMS, JR., Newport News; ROBERT CARTER, Richmond.

Staff of the Department of Community Colleges

DR. DANA B. HAMEL, *Chancellor*

L. DANIEL CROOKS,
Director, Administration and Finance

DONALD GALBREATH,
Acting Director Educational Programs

DR. L. THOMAS OVERBY,
Director Management Programs

DR. FRED A. SNYDER,
Director Research and Planning

DONALD F. REILLY,
Director Special Training

South Boston Bank and Trust Company

"Service Through Progress"

SOUTH BOSTON, VIRGINIA

Member of F.D.I.C.

Seaboard Foundations, Inc.

Drilling & Foundation Construction

8576 DORSEY RUN RD.

DIAL (301)792-8616

JESSUP, MARYLAND 20794

**We give farmers credit
for the job they do.**

Farm Credit provides the farmer with a complete credit service. This includes long-term, intermediate and short-term financing needs. Farm Credit loans are made on terms and conditions keyed to the needs of local agriculture. You'll feel at home when you finance with Farm Credit.

LAND BANK MORTGAGE LOANS/PRODUCTION CREDIT LOANS

**Virginia Farm Credit
ASSOCIATIONS**

P.O. BOX 27485, RICHMOND, VIRGINIA 23261

Tele: 804-644-2979

CITIES OF OFFICE LOCATIONS:

Farmville
Richmond
Roanoke
Waverly

Staunton
Dublin
Warrenton
Winchester

Blue Ridge Community College
Weyers Cave

Opened in 1967

DR. JAMES A. ARMSTRONG,
President

Central Virginia Community College
Lynchburg

Opened in 1967

DR. DONALD E. PUYEAR,
President

Dabney S. Lancaster Community College
Clifton Forge

Opened in 1967

DR. JOHN F. BACKELS, *President*

Danville Community College
Danville

Opened in 1967

DR. JOSEPH M. TAYLOR,
President

Eastern Shore Community College
Melfa

Opened in 1971

DR. JOHN C. FIEGE, *President*

Germanna Community College
Locust Grove

Opened in 1970

DR. ARNOLD E. WIRTALA,
President

John Tyler Community College
Chester

Opened in 1967

DR. JOHN W. LAVERY, *President*

J. Sargeant Reynolds Community College
Downtown Campus, Richmond

Opened in 1972

Parham Road Campus, Henrico County

Opened in 1974

DR. S. A. BURNETTE, *President*

Lord Fairfax Community College
Middletown

Opened in 1970

DR. WILLIAM H. McCOY,
President

to tell the Virginia Story

Mountain Empire Community College
Big Stone Gap

Opened in 1972

DR. GEORGE B. VAUGHAN,
President

New River Community College
Dublin

Opened in 1969

DR. W. ROBERT SULLINS,
Acting President

CALL

THE

Custom
MAILER

Custom
Mailers &
Consultants, Inc.

"CREATIVE PRINTING AND
MAILING"

Westwood & Tomlynn
Richmond, Va. 23230
PHONE 353-4453

F. R I C H A R D W I L T O N , J R I N C

3015 DUMBARTON ROAD, RICHMOND, VIRGINIA 23278 (804) 262-6595

A L L S

ULTRA WALLS

MOVEABLE PARTITION



VAUGHAN WALLS[®]

MOVABLE WALL FLEXIBILITY/PERMANENT WALL APPEARANCE

H L BIRUM

PLENAIR LANDSCAPE PARTITION SYSTEM—COMBINING
QUIET EFFICIENCY WITH BEAUTY AND MOBILITY

Northern Virginia Community College
Alexandria Campus

Opened in 1966

Annandale Campus

Opened in 1967

Loudoun Campus

Opened in 1972

Manassas Campus

Opened in 1972

Woodbridge Campus

Opened in 1972

DR. RICHARD J. ERNST,
President

Patrick Henry Community College
Martinsville

Opened in 1971

DR. SHERMAN S. DUTTON,
President

Paul D. Camp Community College
Franklin

Opened in 1971

DR. PERRY R. ADAMS, *President*

Piedmont Virginia Community College
Charlottesville

Opened in 1972

DR. JAMES R. WALPOLE, *President*

Rappahannock Community College

South Campus at Glenss

Opened in 1971

North Campus at Warsaw

Opened in 1972

DR. JOHN H. UPTON, *President*

Southside Virginia Community College

Christanna Campus at Alberta

Opened in 1970

John H. Daniel Campus at Keysville

Opened in 1971

DR. MAX F. WINGETT, *President*

Southwest Virginia Community College
Richlands

Opened in 1968

DR. CHARLES R. KING, *President*

Thomas Nelson Community College
Hampton

Opened in 1968

DR. GERALD O. CANNON,
President

Tidewater Community College

Frederick Campus at Portsmouth

Opened in 1968

Virginia Beach Campus

Opened in 1971

Chesapeake Campus

Opened in 1973

DR. GEORGE B. PASS, *President*

Virginia Highlands Community College
Abingdon

Opened in 1969

DR. EMMA W. SCHULKEN,
President

Virginia Western Community College
Roanoke

Opened in 1966

DR. HAROLD H. HOPPER,
President

Wytheville Community College
Wytheville

Opened in 1967

DR. LAURENCE V. LAUTH,
President

EDUCATION COMMISSION OF THE STATES

DR. WOODROW W. WILKERSON Richmond; DR. ROBERT F. WILLIAMS, Richmond; DR. ROBERT R. RAMSEY, JR., Richmond; PRESTON C. CARUTHERS, Arlington.

From the Senate

HUNTER B. ANDREWS, Hampton.

From the House

MRS. ELEANOR P. SHEPPARD, Richmond.

BOARD OF CONTROL FOR SOUTHERN REGIONAL EDUCATION

PAUL W. MANNIS, Bowling Green; FREDERICK T. GRAY, Chester; DR. PRINCE B. WOODARD, Fredericksburg; J. HUGO MADISON, Norfolk.

Governor, *Ex Officio* member.

Staunton Steam Laundry

Incorporated

1912—Our 65th Year—1977

"Simply Service"

Laundry—Dry Cleaning—Linen Service
Rug Cleaning—Storage

"One Call Does All"

Staunton
Dial 886-2304

Harrisonburg
Dial 434-7242

Waynesboro—Ask Operator for
Enterprise 396

W. S. CARNES, INC.

St. Reg. #8192

"Deal Directly With Builder & Save"

Phone 275-2689

CUSTOM BUILDER
DEVELOPER & DESIGNER

5700 A Hopkins Road
Richmond, Va. 23234



JOAN STROUSE MAHAN, *Secretary*
State Board of Elections

STATE BOARD OF ELECTIONS

MRS. JOAN STROUSE MAHAN, *Secretary*, Alexandria; WILLIS M. ANDERSON, Roanoke; ULYSSES P. JOYNER, Orange.

OFFICE OF EMERGENCY SERVICES

Governor, Director of Emergency Services; GEORGE L. JONES, Ashland, *Coordinator of Emergency Services and Director of Emergency Planning*; HAROLD K. ANDERSON, Richmond, *Deputy Coordinator*; DONALD W. GLENN, Pulaski, *Assistant Coordinator, Office of Emergency Services, Region I*; WILLIAM N. WHITEHEAD, Roseland, *Assistant Coordinator, Office of Emergency Services, Region II*; JAMES L. TRIBBLE, Powhatan, *Assistant Coordinator, Office of Emergency Services, Region III*.

VIRGINIA EMPLOYMENT COMMISSION

ROBERT L. MASDEN, *Commissioner*, Chesterfield; PETER BOISSEAU, *Executive Assistant*, Richmond. THOMAS L. BOWLES, Richmond, *Associate Commissioner, Field Operations*; OWEN L. BRADFORD, Richmond, *Associate Commissioner, Administration*; HERMAN FELDMAN, Richmond, *Associate Commissioner, Program Services*; B. REDWOOD COUNCILL, Richmond, *Director, Appeals*.

DIVISION OF ENGINEERING AND BUILDINGS

H. DOUGLAS HAMNER, JR., *Director*, Hopewell; J. STUART BARRET, *Assistant Director*, Richmond.

to tell the Virginia Story

VIRGINIA ENERGY RESOURCE ADVISORY COMMISSION

(To Serve at the Pleasure of the Governor)

EARL J. SHIFLET, *Chairman*, Richmond; FITZGERALD BEMISS, Richmond; DONALD J. BITTINGER, Washington, D. C.; DR. RONALD E. CARRIER, Harrisonburg; JOHN J. FELAND, Richmond; ROBERT O. GOODYKOONTZ, Virginia Beach; DR. J. RICHARD LUCAS, Blacksburg; MRS. CHARLES BRUCE MILLER, Richmond; DR. GEORGE M. MODLIN, Richmond; DR. JAMES W. MULLEN, II, Richmond; ERWIN H. WILL, Richmond.

COUNCIL ON THE ENVIRONMENT

GERALD P. McCARTHY, *Administrator and Chairman*, Richmond; T. EDWARD TEMPLE, Richmond; FITZGERALD BEMISS, Richmond; RICHARD D. ROBERTSON, Staunton; and, Chairman of the State Water Control Board, Chairman of the State Air Pollution Control Board, Chairman of State Board of Conservation and Economic Development, Chairman of State Commission of Game and Inland Fisheries, Chairman of Marine Resources Commission, State Health Commissioner, and Chairman, Soil and Water Conservation Commission.

CITIZENS' ADVISORY COMMITTEE ON FURNISHING AND INTERPRETING THE EXECUTIVE MANSION

MRS. A. SMITH BOWMAN, Sunset Hills; EDWARD L. BREEDEN, JR., Norfolk; TENNANT BRYAN, Richmond; MRS. RICHARD E.



H. DOUGLAS HAMNER, JR., *Director*
Engineering & Buildings

JANUARY 1977

BYRD, Berryville; MRS. GEORGE M. COCHRAN, Staunton; CLEMENT E. CONGER, Alexandria; MRS. RICHARD CUTTS, The Plains; MRS. LEON DURE, JR., Charlottesville; MRS. GEORGE E. FLIPPIN, JR., Lynchburg; MRS. RICHMOND GRAY, Richmond; DR. WILLIAM H. HIGGINS, JR., Richmond; CARLISLE H. HUMELSINE, Williamsburg; FLOYD JOHNSON, Charlottesville; MRS. J. HOWARD JOYNT, Alexandria; MRS. GEORGE M. KAUFMAN, Norfolk; MRS. B. B. LANE, Altavista; AUGUSTUS C. LONG, North; BENJAMIN W. MEARS, Eastville; MRS. CHARLES BEATTY MOORE, Gloucester; MRS. W. TAYLOR MURPHY, JR., Montross; MRS. BENJAMIN F. PARROTT, Roanoke; MISS ANNE DOBIE PEEBLES, Carson; FRANK W. ROGERS, JR., Roanoke; MRS. PAUL E. SACKETT, Lynchburg; J. HARVIE WILKINSON, JR., Richmond; MARCELLUS WRIGHT, JR., Richmond.

VIRGINIA BOARD OF FUNERAL DIRECTORS AND EMBALMERS

RAYMOND L. KENNEDY, *Executive Secretary*, Richmond.

ANTHONY C. BLILEY, JR., Richmond; BEN F. DAVIDSON, Jonesville; JAMES O. ASH, Heathsville; C. DuVAL SEAGLE, Pulaski; SIDNEY M. OMAN, Chesapeake; NELSON E. GREEN, SR., Alexandria; LESLIE W. POWELL, South Boston.

THE BANK OF SOUTHSIDE VIRGINIA

L. S. TEMPLE, *President*

Serving Southside Virginia from

Six Convenient Locations

- PRINCE GEORGE
- STONY CREEK
- CARSON ● JARRATT
- ROHOIC, DINWIDDIE COUNTY
- SOUTH CRATER ROAD, PETERSBURG

Member: Federal Deposit Insurance Corporation

**COMMISSION OF GAME AND
INLAND FISHERIES**

EDWARD E. EDGAR, Norfolk;
JAMES D. BOWIE, Bristol; DOLPH
HAYS, Arlington; ALLAN H. HOFF-
MAN, M.D., Danville; DR. JAMES
R. KNIGHT, JR., Warsaw; JOHN D.
RANDOLPH, Colonial Heights;
FRANK F. EVEREST, JR., Alexan-
dria; RICHARD E. WATKINS, Rich-
mond; RALPH L. WEAVER, Stuarts
Draft; WILLIAM H. WEST, Mill-
wood.

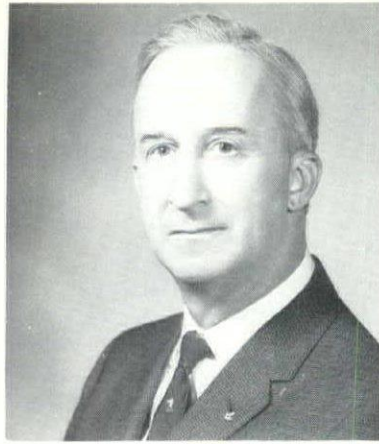

CHESTER F. PHELPS, *Executive Director*
Commission of Game and Inland Fisheries

**STAFF OF THE COMMISSION OF
GAME AND INLAND FISHERIES**

CHESTER F. PHELPS, Richmond,
Executive Director; JAMES F. McIN-
TEER, JR., Richmond, *Assistant Di-
rector*; SAM J. PUTT, Richmond,
Chief, Administrative Services Division;
JOHN H. McLAUGHLIN, Richmond,
Chief, Law Enforcement Division;
HARRY L. GILLAM, Richmond,
Chief, Education Division; RICHARD
H. CROSS, JR., Richmond, *Chief,
Game Division*; JACK M. HOFF-
MAN, Richmond, *Chief, Fish Division*.

**BOARD OF REGENTS OF
GUNSTON HALL**

(Nominees of The National Society of
the Colonial Dames of America)

MRS. WILLIAM CURTIS
PIERCE, *President, The National So-
ciety of the Colonial Dames of Amer-
ica*, New York, N. Y.; MRS. WIL-
LIAM G. TARRANT, JR., *President,
Virginia Society*, Richmond, Va.;
MRS. LAMMOT du PONT COPE-
LAND, *Honorary First Regent*, Green-
ville, Del.; MRS. FREDER-
ICK FRELINGHUYSEN, *First
Regent*, Princeton, N. J.; MRS. RICH-
ARD KARL VAN ZANDT, *Vice Re-
gent*, Huntington, W. Va.; MRS.
GEORGE LAWRENCE ADAMS,
Natchez, Miss.; MRS. JOHN QUIN-
CY ADAMS, JR., Lake Forest, Ill.;
MRS. PETER BELIN, Washington,
D. C.; MRS. J. NEVILLE BLAKE-
MORE, Louisville, Ky.; MRS. JOHN
J. BRADLEY, Dover, N. H.; MRS.
PHILIP BRISCOE, Annapolis, Md.;
MRS. JOHN E. CHAPOTON, Hous-
ton, Tex.; MRS. W. BURFORD DAV-
IS, Louisville, Ky.; MRS. F. EVANS
FARWELL, New Orleans, La.; MRS.
ALBERT BEL FAY, Houston, Tex.;
MRS. HARRY BERNERD FINK,
Topeka, Kans.; MRS. WILLIAM J.
FOOTE, West Hartford, Conn.; MRS.
PICKETT M. GREIG, Jamestown,

R. I.; MRS. FRANCIS PERCIVAL
HAMILTON, Jacksonville, Fla.; MRS.
ROBERT HAMILTON, Grosse Pointe
Farms, Mich.; MRS. CARL LUDWIG
HANSEN, San Francisco, Cal.; MRS.
STEPHEN H. HART, Denver, Col.;
MRS. G. STEWART HOAGLAND,
Wilmington, Del.; MRS. FRANKLIN
W. HOBBS, Concord, Mass.; MRS.
KELLY HOWIE, Big Horn, Wyo.;
MRS. JAMES F. HUNNEWELL,
Westwood, Mass.; MRS. RUDOLPH
KAUFFMANN, Chevy Chase, Md.;
MRS. JOHN E. KIRKPATRICK, Ok-
lahoma City, Okla.; MRS. FRANK R.
KITCHELL, Seattle, Wash.; MRS.
FABIAN W. KUNZELMANN, Old
Bennington, Vt.; MRS. H. FAIRFAX
LEARY, Villanova, Pa.; MRS. KAU-
NO A. LEHTO, Wilmington, N. C.;
MRS. DETLOW M. MARTHINSON,
Washington, D. C.; MRS. JOHN SA-
BINE OWEN, Milwaukee, Wis.; MRS.
JESSE L. REEVES, Pine Bluff, Ark.;
MRS. HARLEY W. RHODEHAMEL,
JR., New Augusta, Ind.; MRS. WAL-
TER McLAREN ROBINSON, JR.,
Nashville, Tenn.; MRS. NORMAN
SAMPLE, Omaha, Neb.; MRS. LEW-
IS PINTARD SEILER, New York,
N. Y.; MRS. PHINEAS SPRAGUE,
Prouts Neck, Maine; MRS. JOHN A.
SPOUSE, Portland, Ore.; MRS.
RUTH BOVEY STEVENS, Wayzata,
Minn.; MRS. CABELL MAYO TABB,
Richmond, Va.; MRS. LUTHER
TUCKER, Cincinnati, Ohio; MRS.
WILLIAM GRANT WILLARD, JR.,
Spartanburg, S. C.; MRS. NEAL S.
WOOD, St. Louis, Mo.; MRS. SAM-
UEL HAMILTON WOODS, Tucson,
Ariz.; MRS. PAUL J. BOWRON,
Birmingham, Ala.; MRS. GERALD G.
GERAGHTY, Des Moines, Iowa;
MRS. HUNT HAMILL, Winnetka,
Ill.; MRS. FRANCIS DALY SMITH,
Macon, Ga.

**BOARD OF VISITORS FOR
GUNSTON HALL**

GEORGE MASON GREEN, JR.,
Arlington; C. B. McDANIEL, Fred-
ericksburg; ROBERT V. H. DUN-
CAN, Alexandria.

**HAMPTON ROADS SANITATION
DISTRICT**

Governing Board

WILLIAM J. LOVE, P.E., Gen-
eral Manager and Chief Engineer, Vir-
ginia Beach; J. CLYDE MORRIS,
Newport News; MRS. CAROLYN
HOSKINS COFFMAN, Suffolk; WIL-
LIAM A. COX, JR., Virginia Beach;
DR. ROBERT K. HEIDE, Nor-
folk; CHESLEY H. MCGINNIS, Ports-
mouth; WILLIAM T. PARKER,
Chesapeake; G. DUANE HOLLO-
WAY, Grafton; S. WALLACE STIEF-
FEN, Hampton.

**THE OVERALL ADVISORY
COUNCIL ON NEEDS OF
HANDICAPPED CHILDREN
AND ADULTS**

By the Governor

JAMES T. MICKLEM, Richmond;
PAUL A. BREEDING, Richmond;
EDGAR J. FISHER, JR., Richmond;
FRANK S. PENLAND, Richmond;
WARREN G. STAMP, M.D., Char-
lottesville; JACK A. BRIGHTWELL,
Richmond; DR. HAROLD M.
MAURER, Richmond; MRS. MARY
L. WADE, Richmond; DR. WIL-
LARD R. FERGUSON, Richmond;
WILLIAM A. LUBELEY, McLean;
MRS. CHARLES H. PEERY, III,
Tazewell; MRS. DORIS D. FAL-
CONER, Richmond; CLYDE S.
LAUSHEY, Richmond; MRS. EMMA
MAE JONES, Portsmouth; JOE R.
SHINPAUGH, JR., Staunton.

By the Senate

FREDERICK C. BOUCHER,
Washington County; ELMO G.
CROSS, Hanover.

By the House

WILLIAM P. ROBINSON, SR.,
Norfolk; ROBERT R. GWATHMEY,
III, Hanover; BONNIE L. PAUL,
Harrisonburg.

**DEPARTMENT OF HEALTH
STATE BOARD OF HEALTH**

DR. WILLIAM R. HILL, Richmond; A. GIBSON HOWELL, Suffolk; KENNETH M. HAGGERTY, D.D.S., Arlington; JOHN Van HOY, O.D., Chase City; J. CURTIS NOTTINGHAM, Williamsburg; DR. THOMAS C. IDEN, Berryville; FOSTINE G. RIDDICK, Hampton; DR. CLARENCE W. TAYLOR, JR., Shawsville; FLETCHER J. WRIGHT, JR., M.D., Petersburg; JAMES B. KENLEY, M.D., M.P.H., *Ex Officio*.

STAFF OF THE DEPARTMENT OF HEALTH

JAMES B. KENLEY, M.D., M.P.H.,
Commissioner, Richmond.

Administration: W. R. HARTON,
JR., M.S.

Personnel: HAROLD H. HEDLEY.

Medical Examiner System: DAVID
K. WIECKING, M.D., LL.B.

Division, Local Health Services,
SAMUEL A. GRAHAM, M.D.,
M.P.H.

Division, Medical and Hospital Services, EDWIN M. BROWN, M.D., M.P.H.

Division, Special Health Services: H. E. GILLESPIE, M.D.

Division, Dental Health: PETER A. TRIANI, D.D.S.

Division Engineering: OSCAR H. ADAMS, M.S.

Division, Consolidated Laboratories A. W. TIEDEMANN, JR., Ph.D.

Division, Planning Evaluation and Research: H. W. OGLESBY, M.S.

**ADVISORY COMMITTEE ON
EMERGENCY MEDICAL
SERVICES**

E. C. LONG, Richmond; MRS. PAULINE MITCHELL, Powhatan; JOSEPH W. PREDDY, JR., Orange; DR. LAWRENCE D. PRYBIL, Richmond (resigned); DR. CARL E. STARK, Wytheville; DR. MALCOLM TENNEY, JR., Staunton; MRS. HAMPTON W. THOMAS, Roanoke; DR. BOYD W. HAYNES, Richmond; ED HOLMES, Norfolk.

GLEN H. PUHLE, Staunton (resigned); ELWOOD H. REAMS, Richmond; DR. ROBERT J. ROBERTSON, JR., Virginia Beach; DR. CHARLES H. TOWNES, Petersburg; DONALD B. BISHOFF, Richmond; DR. JOHN P. McDADE, Alexandria; MISS ELIZABETH GRAY, West Point; MRS. VIRGINIA MABRY, Charlottesville.

DR. FORREST D. McCOIG, Hampton; MRS. D. EVE NEWMAN, Alexandria; DR. LESLIE E. RUDOLF, Charlottesville; CHARLES C. SAWTELL, JR., Richmond; DR. JOHN S. THIEMEYER, JR., Norfolk; GORDON P. WILLIAMS, Richmond; WILLIAM F. PARKERSON, JR., Richmond; J. SAMUEL GLASSCOCK, Suffolk; J. A. MOORE, Springfield.

**STATEWIDE HEALTH
COORDINATING COUNCIL**

DR. GEORGE E. BROMAN, JR., Culpeper; DR. LLOYD B. BURK, JR., Arlington; A. L. BURKHOLDER, South Boston; MRS. ELIZABETH D. BUSBEE, Rocky Mount; NATHAN

Do unto others

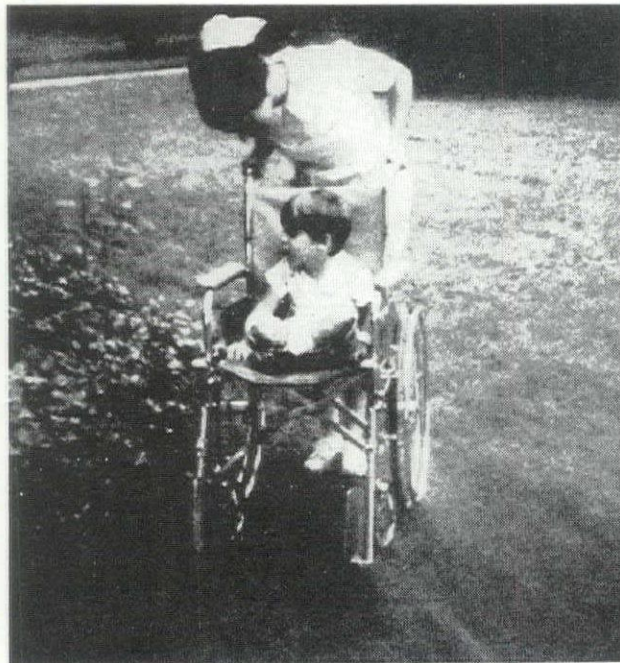

ROANOKE MEMORIAL HOSPITALS

We offer excellent programs in our schools of Professional Nursing, Practical Nursing, Medical Technology, Radiologic Technology, Certified Laboratory Assistants and Surgical Assistants. For information write: Personnel Director, Roanoke Memorial Hospitals, Belleview at Jefferson Street, Roanoke, Virginia 24009. Consider a career that counts. For yourself and for your fellow man.

BUSHNELL, III, Roanoke; JOHN W. CAIN, Alexandria; MRS. VIRGINIA A. CROCKFORD, Richmond; MRS. MILDRED D. GORDON, Radford; DR. KENNETH M. HAGGERTY, Arlington; JOHN T. HAIRSTON, Christiansburg; MRS. DOROTHY K. HEALY, Williamsburg; DR. WILLIAM E. HOLLAND, Norfolk; MRS. ROSA HUDSON, Esmont; MRS. MARGARET B. INMAN, Alexandria; J. RODNEY JOHNSON, Richmond; HAROLD A. LEET, Elkton; DALE W. LICK, Virginia Beach; MRS.

PATRICIA ELLEN LUND, Burke; FATHER A FRASER MacCAMMOND, Christiansburg; LEROY T. McALLISTER, SR., Aylett; MRS. LAURA I. McDOWALL, Annandale; MRS. ANNE N. MASON, Accomac; ROLAND L. MASON, Midlothian; ROBBIE F. OWEN, Wakefield; MRS. JANE C. PEERY, Tazewell; GEORGE P. PHILLIPS, Williamsburg; DR. FRANK S. ROYAL, Richmond; DR. HOWARD L. SPARKS, Richmond; DR. THOMAS B. STAGE, Vienna; DR. MALCOLM TENNEY, JR.,

Staunton; J. A. TOMPKINS, Montross; MRS. AMANDA G. VAUGHAN, Portsmouth.

RADIATION ADVISORY BOARD

(To serve at the pleasure of the Governor)

LEE S. ANTHONY, Ph.D., Salem; WILLIAM T. HAM, JR., Ph.D., Richmond; HAROLD L. DeHOFF, Newport News; JOHN ALBERT MARTIN, M.D., Roanoke; JAMES A. JACOBS, Ph.D., Blacksburg; EDWARD S. HARLOW, Hopewell; HUBERT A. FISHER, Roanoke; HOWARD S. BARRINGER, Rustburg; DR. D. W. FAWLEY, JR., Falls Church; JAMES A. COSTIC, Harrisonburg.

Ex officio members: Director, Division of Industrial Development; Commissioner of Labor and Industry; Commissioner of Agriculture and Commerce; Chairman of State Water Control Board; Director, Virginia Institute of Marine Science; Member, Southern Interstate Nuclear Board.

RENAL ADVISORY COMMITTEE

NORMAN ANDERSON, Rockville, Md.; TERRY BARGER, Lynchburg; MRS. H. R. BELL, Lynchburg; WILLIAM CARROLL, Richmond; WILLIAM J. CIRKSENA, M.D. Arlington; MILTON ENDE, M.D., Petersburg; NEWELL FALKINBURG, M.D., Roanoke; ALLEN FLETCHER, M.D., Hampton; SUE FRANKE, R.N., Richmond; JACK W. HALL, M.D., Danville; WILLIAM L. McCORMICK, Chesapeake; JOHN P. O'BRIEN, M.D., Richmond; DONALD E. OKEN, M.D., Richmond; MICHAEL J. OLICHNEY, M.D., Fredericksburg; RAPHAEL OSHEROFF, M.D., Alexandria; JAMES E. PATTERSON, M.D., Marion; DONALD PERRY, Richmond; GENE A. PIERCE, Richmond; RUSSELL E.



protects

Chap Stick® Lip Balm protects against dry chapped lips, windburned lips and sunburned lips.



helps heal

Chap Stick® Lip Balm helps heal dry chapped lips, sunburned lips and windburned lips.



year 'round

Don't go out without it. . . in the winter in the summer, in the wind, in the sun.



©MILLER MORTON COMPANY, Richmond, Va. 23230, a subsidiary of A. H. Robins Company.

The Richlands National Bank

GRADY W. DALTON, SR., *President*

Your Bank Since 1916

Member FDIC & FRS

RICHLANDS, VA.

Branches

Raven, Va.

Cedar Bluff, Va.

RANDALL, M.D., Midlothian; JORGE ROMAN, M.D., Salem; ROBERT ROWLAND, (Major General, Ret.), Virginia Beach; LESLIE E. RUDOLF, M.D., Charlottesville; JOHN SETTER, M.D., Portsmouth; I. NORMAN SPORN, M.D., Richmond; WILLIAM K. STACY, M.D., Richmond; GROVER TOMPKINS, M.D., Newport News; RANGANATHAN VENKATESAN, M.D., Hampton; FREDERIC B. WESTERVELT, JR., M.D., Charlottesville; JOCK R. WHEELER, M.D., Norfolk; ROBERT WILSON, M.D., Norfolk; JAMES WOLF, M.D., Richmond; DUANE WOMBOLT, M.D., Norfolk.

TOXIC SUBSTANCES ADVISORY COUNCIL

(To serve at the pleasure of the Governor)

WILFRED E. ALMEIDA, Richmond; JOSEPH H. BARLOW, Suffolk; DURWOOD S. CURLING, Chesapeake; LOWELL R. MOSS, JR., Richmond; DR. CLINTON W. STALLARD, JR., Newport News.

VIRGINIA VOLUNTARY FORMULARY BOARD

(To serve at the pleasure of the Governor)

JOHN S. ASHWORTH, M.D., Richmond; WILLIAM H. BARR, Richmond; CHARLES H. CROWDER, JR., M.D., South Hill; JOHN A. OWEN, JR., M.D., Charlottesville; JAMES R. PAINTER, Richmond; P. B. PETERS, D.D.S., Richmond; MRS. NELL PUSEY, Richmond; ROBERT S. STIFF, Richmond; CHARLES E. SUTTON, M.D., Richmond.

HIGHWAY SAFETY DIVISION

HIGHWAY SAFETY COMMISSION

SHEARER C. BOWMAN, JR., *Chairman*, Richmond; ERNEST W. GOODRICH, Surry; CULLEN JOHNSON, Richmond; CHARLES H. KETCHAM, Marshall; EDGAR P. LAYMAN, JR., Waynesboro; MRS. W. GOODE ROBINSON, Lynchburg; DR. GEORGE G. SINGLETON, Ettrick; KENNETH W. SMITH, Alexandria; S. STROTHER SMITH, JR., Richmond; ROBERT W. WADDELL, M.D., Virginia Beach; RUTH O. WILLIAMS, Stuart.

STAFF OF THE HIGHWAY SAFETY DIVISION

JOHN T. HANNA, *Director*, Richmond; ROBERT W. DuVAL, *Deputy Director*, Richmond.

State Highway Safety Division Coordinating Committee

JOHN E. HARWOOD, *State Highway Commissioner*; COLONEL HAROLD W. BURGESS, *Superintendent of State Police*; VERN L. HILL, *Commissioner, Division of Motor Vehicles*; JAMES B. KENLEY, M.D., M.P.H., *State Health Commissioner*; DR. WALTER E. CAMPBELL, *Superintendent of Public Instruction*; JOHN T. HANNA, *Chairman, Director, Highway Safety Division*.

At the pleasure of the Governor

EDMOND M. BOGGS, S. MASON CARBAUGH, ANDREW P. MILLER, PRESTON C. SHANNON, WILLIAM J. McCADDIN.

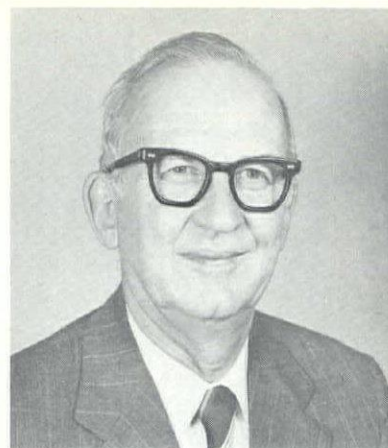

JOHN E. HARWOOD
State Highway Commissioner

DEPARTMENT OF HIGHWAYS AND TRANSPORTATION

STATE HIGHWAY AND TRANSPORTATION COMMISSION

JOHN E. HARWOOD, *Chairman*, Richmond; RALPH A. BEETON, Arlington; DOUGLAS G. JANNEY, Fredericksburg; HORACE G. FRALIN, Roanoke; ROBERT S. LANDES, Staunton; MORRILL M. CROWE, Richmond; THOMAS R. GLASS, Lynchburg; WILLIAM T. ROOS, Yorktown; LEONARD B. HALL, Bristol; T. RAY HASSELL, III, Chesapeake; CHARLES S. HOOPER, JR., Crewe.

STAFF OF THE DEPARTMENT OF HIGHWAYS AND TRANSPORTATION

JOHN E. HARWOOD, *Commissioner*, Richmond; W. S. G. BRITTON, *Deputy Commissioner & Chief Engineer*, Richmond; LEO E. BUSSEY III, *Director of Administration*, Richmond; P. B. COLDIRON, *Director of Engineering*, Richmond; J. M. WRAY, JR., *Director of Operations*, Richmond; J. P. ROYER, JR., *Director of Planning*, Richmond; H. R. PERKINSON, JR., *Director of Program Management*, Richmond.

District Engineers: M. E. WOOD, JR., Salem; D. H. GAULDEN, JR., Lynchburg; J. S. HODGE, Suffolk; D. B. HOPE, Culpeper; P. F. CECCHINI, Staunton; J. F. TURNER, Bristol; H. L. CHRYSIKOS, Fredericksburg; L. E. BRETT, JR., Petersburg.

Memorial Hospital



of Martinsville and Henry County

"WHERE NURSES DO NURSING"

Contact: Director of Nursing Services

Commonwealth Boulevard

P.O. Box V-4788, Martinsville, Virginia 24112

*A Drinking Driver
is like a
Bouncing Football . . .
Erratic!*

**ADVISORY COMMITTEE ON
OUTDOOR ADVERTISING IN SIGHT
OF PUBLIC HIGHWAYS**

(To serve at the pleasure of the
Governor)

BEVIN ALEXANDER, Richmond;
MRS. STEWART BELL, Winchester;
H. T. N. GRAVES, Luray; FREDERICK T. GRAY, JR., Chester; CLAI-BORNE GREGORY, Richmond;
O. V. JARRELL, Doswell; BERT EDWARDS McLAUGHLIN, New Kent;
ROBERT PARKER NELSON, Glen Allen; J. LINWOOD RICE, Richmond; ROBERT W. N. SMITH, Petersburg; WALTER F. WITT, SR., Richmond.

**VIRGINIA HISTORIC
LANDMARKS COMMISSION**

JUNIUS R. FISHBURNE, JR.,
Executive Director, Richmond.

DR. FREDERICK HERMAN, Norfolk; A. SMITH BOWMAN, Sunset Hills; MRS. NELLIE WHITE BUNDY, Tazewell; MRS. MARY DOUTHAT HIGGINS, Richmond; FREDERICK D. NICHOLS, Charlottesville; DAVID A. HARRISON, III, Hopewell; JAMES R. SHORT, Williamsburg; *Ex officio members*: Director, Department of Conservation and Economic Development; State Librarian.

**Advisory Committee to The Virginia
Research Center for Archaeology**

MILDRED F. COUNCILOR, Alexandria; COLONEL E. Van RENSSELAER NEEDELS, Accomac; GEORGE E. SCHEULEN, Stephens City; DR. IVOR NOEL HUME, Williamsburg; DR. W. MELVILLE JONES, Williamsburg; MARY DOUTHAT HIGGINS, Richmond; DR. WILLIAM W. ABBOT, Charlottesville; MRS. ROBERT B. EGGLESTON, Penn Laird; COLONEL REGINALD F. C. VANCE, Gloucester.

OFFICE OF HOUSING

EDWARD A. RAGLAND, *Executive Director*, Caroline County.

STATE BOARD OF HOUSING

TIFFANY ARMSTRONG, Richmond; ROBERT W. CASH, Staunton; J. B. HALL, JR., Richmond; BEVERLY R. MIDDLETON, Virginia Beach; JOHN DILLARD POWELL, Ridgeway; OTHEL N. SPARKS, Richmond;

DR. GEORGE M. STABLER, Norfolk; T. W. BLOOMFIELD, Farmville; EMIL M. KEEN, Alexandria; and, Chairman, State Building Code Technical Review Board.

**STATE BUILDING CODE
TECHNICAL REVIEW BOARD**

(To serve at the pleasure of the
Governor)

JAMES COUCH, Lynchburg; S. W. GALLOWAY, Richmond; THOMAS A. HANSON, P.E., Richmond; HOMER T. HURST, SR., Blacksburg; WALTER R. NEXSEN, AIA, Norfolk; PHILLIP O. SHEPPARD, JR., Arlington; HENRY C. STOWERS, Leesburg.

**VIRGINIA HOUSING
DEVELOPMENT AUTHORITY**

KENNETH G. HANCE, JR., *Executive Director*, Richmond.

Governing Board

LAWRENCE M. COX, Suffolk; WILLIAM J. FANNEY, Norfolk; RICHARD JOSEPH DAVIS, Portsmouth; FREDERICK A. FAY, Richmond; LLOYD G. FLINT, JR., Lynchburg; SHOCKLEY D. GARDNER, JR., Richmond; VERNARD W. HENLEY, Richmond.

**INDUSTRIAL COMMISSION OF
VIRGINIA**

M. EDWARD EVANS, Lynchburg; THOMAS M. MILLER, Richmond; ROBERT P. JOYNER, Richmond.

**DIVISION OF
INDUSTRIAL DEVELOPMENT**

J. FRANK ALSPAUGH, *Director*, Richmond.

**Governor's Advisory Board on the Division
of Industrial Development**

JOHN M. MCGURN, Richmond; B. B. LANE, Altavista; W. WRIGHT HARRISON, Norfolk; GORDON O. F. JOHNSON, Springfield; ROY H. ERICKSON, Harrisonburg; GERALD T. HALPIN, Alexandria; DAVID W. JOHNSTON, JR., Danville; E. P. LITTON, Bristol; CALEB D. WEST, JR., Newport News; RICHARD S. REYNOLDS, JR., Richmond; WARNER N. DALHOUSE, Roanoke.

**DEPARTMENT OF
INTERGOVERNMENTAL
AFFAIRS**

**STAFF OF THE DEPARTMENT OF
INTERGOVERNMENTAL AFFAIRS**

CHARLES A. CHRISTOPHERSEN, Richmond, *Director*; HARRY E. JONES, *Deputy Director*; LYNN H. CURREY, Director, Division of Special Programs; HOWARD A. FOARD, JR., Chief, Office of Human Resources; PHILLIP T. HESTER, Chief, Office of Recreation; STANLEY S. KIDWELL, JR., Associate Director, Division of Local and Regional Planning; B. C. LEYNES, JR., Associate Director, Division of State/Federal Relations; MARCIA C. PENN, State Coordinator, Office on Volunteerism.

**Urban Assistance Incentive Fund
Advisory Committee**

DR. WELDON COOPER, Charlottesville; MARY SHERWOOD HOLT, Newport News; HORACE G. FRALIN, Roanoke; RICHARD S. GILLIS, JR., Richmond; RICHARD I. GULICK, Norfolk; DR. HARMON H. HAYMES, Richmond; DR. THOMAS E. BUTT, Wytheville; WENDELL L. SEIDON, Winchester; THOMAS F. JOHNSON, Alexandria; THOMAS STACY LLOYD, M.D., Fredericksburg; MRS. LOIS M. NELSON, Norfolk; M. O. GENE DISHNER, Gate City; LOUIS H. BLAIR, Washington, D. C.; REV. NOEL C. TAYLOR, Roanoke; MARY WINN JOHNSON, Roanoke.

Ex officio members

Director, Dept. of Welfare and Institutions; Commissioner, Dept. of Mental Health and Mental Retardation; Director, Dept. of Vocational Rehabilitation; Commissioner, Dept. of Health.

**BOARD OF REGENTS OF THE
JAMES MONROE LAW OFFICE
MUSEUM AND MEMORIAL
LIBRARY**

DONALD W. BALDWIN, Alexandria; GIBBS LATIMER BAKER, Chevy Chase, Md.; WALTER NEAL CHINN, JR., Fredericksburg; JOHN TIMBERLAKE GIBSON, Washington, D. C.; WILLIAM A. MONCURE, Alexandria; MRS. ROBIN D. W. ROGER, Springfield; HYMAN J. COHEN, Washington, D. C.; DR. GORDON W. JONES, Fredericksburg; DR. WILFRED J. SMITH, Alexandria; MRS. BARBARA WILLIS, Fredericksburg; MRS. JAMES W.

RAWLES, Richmond; MRS. HELEN MARIE TAYLOR, Orange; MRS. RUBY Y. WEINBRECHT, Fredericksburg; EDWARD V. ALLISON, JR., Fredericksburg; Rector, Mary Washington College; President, Mary Washington College; President, James Monroe Memorial Foundation; Secretary, James Monroe Memorial Foundation.

JAMESTOWN-YORKTOWN FOUNDATION

PARK ROUSE, JR., Executive Director, Williamsburg.

Board of Trustees

By the Governor

CHARLES E. FRIEND, Williamsburg; SHIRLEY T. HOLLAND, Windsor; JAMES W. COLDSMITH, Alexandria; EDWARD O. McCUE, III, Charlottesville; FRED G. POLLARD, Richmond; RICHARD S. GILLIS, JR., Richmond; CARLISLE H. HUMELSINE, Williamsburg; ROBERT V. HATCHER, JR., Richmond; MRS. VERN E. LENTZ, Wytheville; ROBERT Y. BARHAM, Orange; BENTLEY HITE, Christiansburg; MRS. GEORGE M. COCHRAN, Staunton. *Ex Officio*, Lieutenant Governor; Speaker, House of Delegates.

By the Senate

HUNTER B. ANDREWS, Hampton; WILLIAM E. FEARS, Accomack; JOSEPH V. GARTLAN, JR., Fairfax; PETER K. BABALAS, Norfolk.

By the House

LEWIS A. McMURRAN, JR., Chairman, Newport News; JOHN D. GRAY, Hampton; L. RAY ASHWORTH, Wakefield; EDWARD E. LANE, Richmond; C. HARDAWAY MARKS, Hopewell; J. WARREN WHITE, JR., Norfolk; ROBERT E. QUINN, Hampton, GEORGE W. GRAYSON, Williamsburg.

DIVISION OF JUSTICE AND CRIME PREVENTION

COUNCIL ON CRIMINAL JUSTICE

GARY L. BENGSTON, Danville; KENNETH B. BUCHANAN, Glade Spring; SHERIFF JAMES D. SWINSON, McLean; STERLING W. WALKER, Norfolk; MRS. CLAUDINE PENICK, Richmond; ROBERT F. RIDER, Roanoke; JULIAN F. HIRST, Roanoke; WILLIAM H. HODGES, Chesapeake; JOHN B. HOLIHAN, Alexandria; STANLEY C. WALKER, Norfolk; RICHARD J. JAMBORSKY, Reston; LAWRENCE DOUGLAS WILDER, Richmond; *Ex officio members*: Superintendent of State Police, *Chairman*; Superintendent of Public Instruction; Director, Department of Corrections; Director, Department of Intergovernmental Affairs; Chairman, Virginia Probation and Parole Board; Superintendent, Rehabilitative School Authority; State Coordinator, State Office on Volunteerism; The Attorney General or a representative from the Office of the Attorney General.

STAFF OF THE DIVISION OF JUSTICE AND CRIME PREVENTION

RICHARD N. HARRIS, Richmond, *Director*; CARL N. CIMINO, *Deputy Director*; JOSEPH R. MARSHALL, *Executive Assistant*; RONALD L. BELL, *Assistant Director, Grants Administration*; BRUCE E. BRENNAN, *Assistant Director, Planning Administration*; DOUGLAS W. DIX, *Assistant Director, Financial Administration*.

DEPARTMENT OF LABOR AND INDUSTRY

STAFF OF THE DEPARTMENT OF LABOR AND INDUSTRY

EDMOND M. BOGGS, Henrico, *Commissioner*; ROBERT F. BEARD, JR., Richmond, *Assistant Commissioner*; ROBERT S. BAUMGARDNER, Richmond, *Director, Apprenticeship Division*; WILLIAM DVORAK, Richmond, *Chief, Division of Boiler*



EDMOND M. BOGGS
*Commissioner Department of
Labor & Industry*

and Pressure Vessel Safety; CLAYTON P. DEANE, Richmond, *Director, Construction Safety Division*; EDWARD O. GREGORY, Richmond, *Director, Industrial Safety Division*; WILLIAM FOSTER MULLINS, Big Stone Gap, *Chief, Division of Mines and Quarries*; JOSEPH J. PIEROTTI, Richmond, *Director, Research and Statistics Division*; MARTHA B. BRAYTON, Richmond, *Director, Women and Child Labor Division*.

APPRENTICESHIP COUNCIL

JOHN J. DeHART, JR., Richmond, *Chairman*; MARVIN E. SMITH, Virginia Beach; CARL W. GORDON, Roanoke; RAYMON M. ROBERTS, Richmond; FRANK BECKER, Alexandria; ROBERT S. YEAGO, JR., Staunton; Commissioner of Labor, *Ex Officio* member; State Supervisor of Trade and Industrial Education, *Ex Officio* member.

SAFETY AND HEALTH CODES COMMISSION

WILLIAM GORDON BRYSON, Virginia Beach; HARRY F. ZAHN, Richmond; WELFORD E. HICKS, Richmond; KENNETH W. LUSSEN, Roanoke; DONALD G. MacDONALD, Doswell; W. G. BELL, Roanoke;

General Fidelity

LIFE INSURANCE COMPANY

TEL. 648-6549

TRAVELERS BUILDING

RICHMOND

VIRGINIA

*Specializing in
Credit Life Insurance
&
Credit Disability Insurance*

BILL WILLIAMS, Virginia Beach; ETHRIDGE M. ANDREWS, Richmond; ZANE F. EDWARDS, Hopewell; CLAUDE M. FLAHERTY, Chester. *Ex Officio*: Commissioner of Labor and Industry.

DEPARTMENT OF LAW

OFFICE OF THE ATTORNEY GENERAL

ANDREW P. MILLER,
Attorney General, Abingdon
(resigned 1/17/77)

ANTHONY F. TROY, *Chief Deputy Attorney General*, Chesterfield

DONALD F. MURRAY, *Assistant to the Attorney General*, Chesterfield

RICHARD W. COLEY,
Fiscal Officer, Richmond

MISS LAVINIA C. HARRISON,
Librarian, Richmond

Civil Division—Part I

JAMES E. KULP, *Deputy Attorney General*, Richmond.

Special Assistant Attorneys General: MICHAEL F. BLAIR, Roanoke; ROBERT B. COUSINS, Richmond; THOMAS J. CZELUSTA, Staunton; DAVID F. GUZA, Abingdon; ANN SIMPSON JONES, Isle of Wight; J. RONALD MILLNER, Lynchburg.

Assistant Attorneys General: MICHAEL CAMPILONGO, Richmond; DAVID E. EVANS, Richmond; FREDERICK S. FISHER, Charles City; DENNIS G. MERRILL, Henrico; JAMES E. MOORE, Richmond; DIANE PIOSKE, Richmond; JOHN A. RUPP, Henrico; J. THOMAS STEGER, Chesterfield; KENNETH W. THORSON, Pittsylvania.

Civil Division—Part II

D. PATRICK LACY, JR., *Deputy Attorney General*, Henrico.

Special Assistant Attorneys General: GEORGE G. GRATTAN, IV, Charlottesville; KAREN C. KINCANNON, Charlottesville; RALPH D. PINTO, Charlottesville; DAVID L. ROSS, Montgomery; JAMES R. WRENN, Richmond.

Assistant Attorneys General: PAUL J. FORCH, Goochland; WILLIAM H. HEFTY, Richmond; LEONARD L. HOPKINS, Richmond; ROBERT P. KYLE, Richmond; WALTER A. MARSTON, JR., Richmond; HENRY M. MASSIE, JR., Richmond; WALTER L. PENN, III, Martinsville; JOHN F. RICK, Fairfax; WALTER H. RYLAND, Middlesex.

Civil Division—Part III

STUART H. DUNN, *Deputy Attorney General*, Henrico.

ANN K. BOHANAN, *Administrative Assistant*, Richmond.

Assistant Attorneys General: WILLIAM P. BAGWELL, JR., Richmond; TERRENCE A. EMERSON, King William; J. DURWOOD FELTON, III, Henrico; W. THOMAS HUDSON, Henrico; WALTER A. MARSTON, JR., Richmond; EDWARD P. NOLDE, Richmond; JOHN B. PURCELL, JR., Richmond; GILMAN P. ROBERTS, JR., Richmond.

Criminal Division

RENO S. HARP, III, *Deputy Attorney General*, Richmond.

Administrative Assistant: DENNIS P. GALLAGHER, Richmond.

Legal Assistants: ELIZABETH M. FRANCKE, Richmond; H. GEORGE HOFFMANN, Alexandria.

Assistant Attorneys General: JIM LAI CHIN, Richmond; K. MARSHALL COOK, Richmond; WILBURN C. DIBLING, JR., Henrico; GILBERT W. HAITH, Richmond; GUY W. HORSLEY, JR., Richmond; ALAN KATZ, Richmond; JAMES E. KULP, Henrico; JOHN W. MACILROY, Richmond; BURNETT MILLER, III, Henrico; JOHN J. MILES, Chesterfield; PATRICK O'HARE, Richmond; JERRY P. SLONAKER, Richmond; RICHARD B. SMITH, Richmond; MARY YANCEY SPENCER, Appomattox; LINWOOD T. WELLS, JR., Richmond.

Transportation Division

WALTER A. McFARLANE, *Deputy Attorney General*, Chesterfield.

JOSEPH W. HAIRFIELD, *Administrative Assistant*, Chesterfield.

Special Assistant Attorneys General: BRIAN D. COSTELLO, James City; CHRISTOPHER W. FORBES, Staunton; W. RICHARD KAY, JR., Henrico; GRAHAM M. PARKS, Culpeper; PATRICIA H. QUILLEN, Salem; JOHN A. ROWE, Suffolk; BOYD V. SWITZER, Culpeper; ROBERT L. WALKER, Lynchburg.

Assistant Attorneys General: JOHN J. BEALL, JR., Richmond; JOHN S. MORRIS, III, Henrico; J. WESTWOOD SMITHERS, JR., Hanover; VALENTINE W. SOUTHALL, JR., Amelia; RICHARD K. C. SUTHERLAND, Richmond; A. R. WOODROOF, Amherst.

Division of War Veterans' Claims

HARRY F. CARPER, JR., *Director*, Roanoke; P. L. ROBERTSON, *Assistant Director*, Roanoke.

BOARD OF COMMISSIONERS FOR PROMOTION OF UNIFORMITY OF LEGISLATION IN THE UNITED STATES

WILLIAM GRIFFITH THOMAS, Alexandria; BROCKENBROUGH LAMB, JR., Richmond; CARLYLE C. RING, Alexandria.

KING'S DAUGHTERS' HOSPITAL

STAUNTON, VIRGINIA

Winebarger

Church Furniture

P. O. BOX 4157 LYNCHBURG, VIRGINIA 24502

PEWS · CHANCEL FURNITURE · STAINED GLASS WINDOWS

· Free Interior Design And Consultation

Service For Building And Renovation Programs



"A Tradition of Fine Quality for Over 30 Years"

**STATE ADVISORY COUNCIL
TO THE NATIONAL
LEGAL SERVICES
CORPORATION**

PHILIP JOSEPH BAGLEY, III, Chairman, Richmond; MRS. ESTELLE GORE, Richmond; IRA LIONEL HANCOCK, III, Norfolk; GEORGE W. HARRIS, JR., Roanoke; DAVID MORRIS LEVY, Charlottesville; MISS LOIS MEAR, Arlington; EDWARD H. ROUNTREE, Mechanicsville; JOHN H. TATE, JR., Marion; JESSE B. WILSON, III, Fairfax.

VIRGINIA STATE LIBRARY

Established 1823

STATE LIBRARY BOARD

MRS. MARJORIE L. DIETSCH, Richmond; GEORGE A. KEGLEY, Roanoke; W. MOSCOE HUNTLEY, Richmond; MRS. PATRICIA T. FRENCH, Edinburg; MRS. MARY A. MARSHALL, Arlington; DAVID F. THORNTON, Salem; MRS. HARRY W. MEADOR, JR., Big Stone Gap; CHARLES B. CROSS, JR., Chairman, Chesapeake; CHARLES H. RYLAND, Warsaw.

STAFF OF STATE LIBRARY

DONALD R. HAYNES, *State Librarian and Secretary, Library Board*; Vacant, *Director, Library Division*; LOUIS H. MANARIN, *Director, Archives Division*; NOLAN T. YELICH, *Director, Library Services Division*; MISS JEAN BEAR, *Head, General Library Branch*; MISS FLORENCE B. YODER, *Head, Library Development Branch*; JON K. KUKLA, *Head, Publications Branch*; CONNIS O. BROWN, JR., *Head, Local Records Branch*; GARY A. JOHNSON, *Head, Records Management Branch*.

**STATE BANK
OF
KEYSVILLE**

KEYSVILLE, VIRGINIA

Member F.D.I.C.

**STATE PUBLIC RECORDS
ADVISORY COMMITTEE**

(Terms coincident with that of the Governor)

STEWART BELL, JR., Winchester; EDWARD G. KIDD, Richmond; LEWIS H. VADEN, Chesterfield.

**STATE COMMISSION ON
LOCAL DEBT**

THOMAS E. COGHILL, Richmond; ERNEST LEE THACKER, Richmond. *Ex Officio*: Auditor of Public Accounts, State Treasurer and State Tax Commissioner.

**DEPARTMENT OF
MANAGEMENT ANALYSIS
AND SYSTEMS DEVELOPMENT**

RICHARD C. MOSCHLER, JR., Richmond, Director; C. RICHARD CAMPBELL, Richmond, Fiscal Affairs Officer; JOHN P. DOOLEY, Richmond, Deputy Director for Management Consulting; CHARLES E. EMSWILER, Woodstock, Deputy Director for Planning; GEORGE E. GAUTNEY, Richmond, Deputy Director for Computing Resource Centers; LEWIS G. MURRAY, Richmond, Deputy Director for Systems Effectiveness.

**MARINE RESOURCES
COMMISSION**

JAMES E. DOUGLAS, JR., Chairman, Nassawadox; MILTON T. HICKMAN, Painter; WILLIAM P. HUNT, Hampton; IVAN D. MAPP, Virginia Beach; GORDON W. JONES, Suffolk; ROBERT W. JORDAN, Gloucester Point; S. SEWELL HEADLEY, Lottsburg.

STATE BOARD OF MEDICINE

First District—WALTER A. ESKRIDGE, M.D., Parksley; *Second District*—CLARENCE B. TROWER, JR., M.D., Norfolk; *Third District*—DR. EDWIN L. KENDIG, JR., Richmond; *Fourth District*—DR. GEORGE J. CARROLL, Secretary, Suffolk; *Fifth District*—EDWIN T. McNAMEE, JR., M.D., Stuart; *Sixth District*—CARROLL H. LIPPARD, M.D., Lynchburg; *Seventh District*—ROBERT C. GREEN, JR., M.D., Winchester; *Eighth District*—WALLACE E. BAKER, M.D., Springfield; *Ninth District*—JAMES M. PEERY, M.D., Richlands; *Tenth District*—DR. HOWARD O. MOTT, Arlington.

DR. RALPH M. STOKES, JR., Osteopathic, Portsmouth; JAMES WILLIAM WALKER, D.C., Chiropractic, Charlottesville; ABRAHAM A. COSTER, D.P.M., Chiropodist, Alexandria; DR. BURKE M. SMITH, Clinical Psychologist, Charlottesville.

MRS. JUANITA MAYO, Executive Secretary, Portsmouth.

Adams Construction Co.

Specializing in

ASPHALT SURFACING

For

- HIGHWAYS • AIRPORTS
- PARKING LOTS • DRIVEWAYS

Phone 703-345-0404 2725 Roanoke Avenue
ROANOKE, VIRGINIA 24002

JONES MOTOR CAR CO., INC.

Sales CADILLAC Service

Phone 353-3951

2923 W. Broad St.

RICHMOND, VIRGINIA 23230

**WALTON LUMBER
COMPANY**

Phone 894-5444 Pendleton, Va.

Buyers of
Land and Standing Timbers



ADVISORY COMMITTEE ON
PHYSICAL THERAPY TO THE
STATE BOARD OF
MEDICINE

FRANCIS LEE WHITE, Suffolk;
MS. MARIANNE McDONALD,
Richmond; CHARLES C. SMITH,
Danville, WILLIAM H. FLEMMING,
III, Lynchburg; EDWIN B. HILL,
Abingdon.

DEPARTMENT OF MENTAL
HEALTH AND MENTAL
RETARDATION

STATE MENTAL HEALTH AND
MENTAL RETARDATION
BOARD

MRS. VIRGINIA H. LAMPE, Ar-
lington; REV. LOUIS H. FRACHER,
Waynesboro; M. DANNEHL AL-
DRIDGE, JR., Hopewell; GEORGE
WARREN CHUKINAS, Danville;
RICHARD S. GILLIS, JR., Rich-
mond, DR. DAVID B. KRUGER,
Norfolk; JAMES EMMETT BLACK-
WELL, Roanoke; MRS. ELSIE R.
CHITTUM, Staunton; PAULUS C.
TAYLOR, Emporia.

STAFF OF THE DEPARTMENT OF
MENTAL HEALTH AND
MENTAL RETARDATION

DR. LEO E. KIRVEN, JR., *Acting
Commissioner*, Petersburg; DR.
JAMES B. FUNKHOUSER, *Deputy
Commissioner*, Richmond; ALLEN E.
WOLFE, *Assistant Commissioner, Ad-
ministration*, Chester; Vacant, *Assistant
Commissioner, Mental Health*; DR.
DAN PAYNE, *Assistant Commissioner,
Mental Retardation*, Richmond; DR.
PAUL R. AHR, *Assistant Commis-
sioner for Planning Evaluation and
Training*, Richmond; DR. A. MORT
CASSON, *Assistant Commissioner,
Substance Abuse*, Richmond.

VIRGINIA DEVELOPMENTAL
DISABILITIES PLANNING AND
ADVISORY COUNCIL

HAROLD BABBIT, Falls Church;
MRS. MARY ELLEN CHEWNING,
Harrisonburg; WILLIAM A. LUBE-
LEY, McLean; FRANK W. HARDY,
Richmond; MRS. ANNE VOGLE-
WEDE, Roanoke; MRS. ARTHUR
W. ORDEL, JR., Keswick; MRS.
THOMAS W. STROTMAYER, Mid-
lothian; MRS. W. CONRAD STONE,
Roanoke; MRS. JAMES J. TRAINA,
Hopewell; GEORGE C. L. JENSEN,
Norfolk; WILLIAM J. WEBB, Hills-
ville; DR. RIZPAH WELCH, Rich-
mond; JOSEPH BELMONTE, Alex-
andria.

Catawba Hospital
at Catawba

Opened in 1908

DR. GRAHAM H. BOURHILL,
Director, Salem; PHILIP HOLT-
WICK, *Assistant Director, Administra-
tive*, Salem.

Central State Hospital
at Petersburg

Opened in 1870

DR. JOSE ERFE, *Director*; JOHN
W. CANNADY, *Assistant Director, Ad-
ministrative*, Petersburg.

DeJarnette Center for Human Development
at Staunton

Opened in 1932

DR. NANCY GARRETT WITT,
Director, Staunton; MRS. MONT-
GOMERY LINKOUS, *Assistant Di-
rector, Administrative*, Staunton.

Eastern State Hospital
at Williamsburg

Opened in 1773

DR. KURT T. SCHMIDT, *Di-
rector*, Williamsburg; GARLAND B.
LEWIS, *Assistant Director, Adminis-
trative*, Williamsburg.

Hiram Davis Medical Center at Petersburg

Opened in 1976

LOUIS E. DOUCET, *Director*,
Petersburg; Vacant, *Assistant Director,
Medical*.

Lynchburg Training School and Hospital
at Lynchburg

Opened in 1911

DR. K. RAY NELSON, *Director*,
Lynchburg; DAVID K. PECHMANN,
Assistant Director, Administrative,
Lynchburg.

Northern Virginia Mental Health Institute
at Falls Church

Opened in 1968

DR. THOMAS B. STAGE, *Director*,
Falls Church; JOSEPH COTTRELL,
Assistant Director, Administrative, Falls
Church.

Northern Virginia Training Center for the
Mentally Retarded at Fairfax

Opened in 1973

DR. DAVID H. LAWSON, *Direc-
tor*, Fairfax; LEON ROSE, *Assistant
Director, Administrative*, Fairfax.

Piedmont State Hospital
at Burkeville

Opened in 1967

DR. ARNO HENGST, *Director*,
Farmville; WILLARD R. PIERCE,
JR., *Assistant Director, Administrative*,
Burkeville.

Southeastern Virginia Training Center
For the Mentally Retarded

Opened in 1975

DR. JAMES G. MORREY, *Direc-
tor*, Chesapeake; CLYDE LINDSAY,
Assistant Director, Administrative,
Chesapeake.

Southside Virginia Training Center
For the Mentally Retarded
at Petersburg

Opened in 1960

DR. RICHARD E. BUCKLEY, *Di-
rector*, Petersburg; Vacant, *Assistant
Director, Administrative*.

Southwestern State Hospital
at Marion

Opened in 1887

DR. FRANK F. MERKER, *Direc-
tor*, Marion; WILLIAM J. JOHNS-
TON, *Assistant Director, Administra-
tive*, Marion.

Virginia Treatment Center for Children
at Richmond

Opened in 1962

DR. WALTER DRAPER, *Director*,
Richmond; THOMAS J. CURTIS,
Assistant Director, Administrative,
Richmond.

Western State Hospital
at Staunton

Opened in 1828

DR. HOBART G. HANSEN, *Di-
rector*, Staunton; JOHN D. MED-
WED, *Assistant Director, Administra-
tive*, Staunton.

(Dement Studio)



MAJOR GENERAL WILLIAM J. McCADDIN
Adjutant General

DEPARTMENT OF MILITARY
AFFAIRS

BOARD OF MILITARY AFFAIRS

To hold office at the pleasure
of the Governor.

COLONEL GURLEY A. BAR-
LOW, JR., Smithfield; CAPTAIN
THOMAS FRANK BETZ, JR., Vir-
ginia Beach; COLONEL WILLIAM
E. HAYMES, Henrico.

STAFF OF THE DEPARTMENT OF
MILITARY AFFAIRS

MAJOR GENERAL WILLIAM J.
McCADDIN, *The Adjutant Gen-
eral*, Henrico; COL. WILLIAM E.
HAYMES, Assistant Adjutant General
for Air National Guard, Henrico;
COLONEL CHARLES R. BRAD-
FORD, U. S. Property and Fiscal Of-
ficer, Richmond; THOMAS F. BETZ,
SR., Superintendent, State Military
Reservation, Virginia Beach.

MILK COMMISSION

CHARLES H. COLEMAN, *Admin-
istrator*, Richmond.

R. LINDSAY GORDON, III,
Chairman, Orange; MRS. LeBRON J.
HOLDEN, Waynesboro; JOHN WIL-
LIAM HOLSINGER, Norfolk; DAV-
ID P. WILKINSON, McKenney;
JOHN O. CAMPBELL, Richmond;
LARRY D. PREVATTE, Hampton;
HARRY N. LEWIS, Charlottesville.

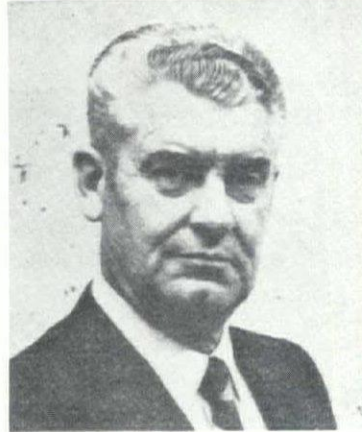

VERN L. HILL, *Commissioner*
Division of Motor Vehicles

DIVISION OF MOTOR
VEHICLES

STAFF OF THE DIVISION OF
MOTOR VEHICLES

VERN L. HILL, Richmond, *Com-
missioner*; DONALD E. WILLIAMS,
Richmond, *Assistant Commissioner*;
WILLIAM B. HENSHAW, Chester-
field, Executive Assistant; JOSEPH L.
McCOY, Richmond, Executive Assis-
tant; FRANK W. SENCINDIVER,
Richmond, Executive Assistant; RICH-
ARD E. SPRING, Chesterfield, Driver
Services Administrator; JOHN C.
SKELTON, Richmond, Field Services

Administrator; LLOYD L. TOWERS,
Chesterfield, Vehicle Services Adminis-
trator; ROBERT P. VanBUREN,
Richmond, Management Operations
Administrator; AB W. QUILLIAN,
Chesterfield, Central Planning and De-
velopment Administrator.

MEDICAL ADVISORY BOARD
FOR THE DIVISION OF
MOTOR VEHICLES

DR. RENO R. PORTER, Rich-
mond; DR. ROBERT G. KING, JR.,
Richmond; JAMES B. KENLEY,
M.D., M.P.H., *Chairman*, Richmond;
DR. GARY G. SUTER, Richmond;
DR. ROBERT W. JESSEE, Rich-
mond; DR. STANLEY McD. EL-
MORE, Richmond; DR. FITZHUGH
MAYO, Richmond.

BOARD OF VISITORS TO
MOUNT VERNON

MRS. DARIUS W. GASKINS,
Great Falls; MRS. WILLIAM JEN-
NINGS HARDY, JR., McLean; MRS.
F. WHITNEY GODWIN, Suffolk;
MARSHALL J. BEVERLY, Alexan-
dria; MRS. WILLIAM LLOYD
SCOTT, Fairfax; FULTON LEWIS,
III, Great Falls; MRS. MILDRED
BALLARD STINSON, Hartfield.

VIRGINIA MUSEUM OF
FINE ARTS

Board of Trustees

MRS. HUNTER B. ANDREWS,
Hampton; MRS. JOHN M. CAMP,
JR., Franklin; ERWIN HYDE, Rich-
mond; MRS. RICHARD E. BYRD,
Berryville; DR. HERBERT A. CLAI-
BORNE, Richmond; CLEMENT E.
CONGER, Alexandria; FREDERICK
DEANE, JR., Richmond; DR. FRAN-
CIS M. FOSTER, Richmond; JOHN

Andrews Large & Whidden Inc.

St. Reg. #5433

INDUSTRIAL—COMMERCIAL—INSTITUTIONAL

P. O. Box 527



Phone 392-3119

FARMVILLE, VIRGINIA 23901



THE CITIZENS BANK

INCORPORATED
SOUTH HILL, VIRGINIA

MECKLENBURG'S LARGEST INDEPENDENT BANK

Member Federal Deposit Insurance Corporation Member Federal Reserve System

W. HANCOCK, JR., Roanoke; PAUL E. SACKETT, Lynchburg; A. SMITH BOWMAN, Sunset Hills; DR. WILLIAM H. HIGGINS, JR., Richmond; LEE P. DUDLEY, Richmond; DR. JAMES W. JENNINGS, Danville; BRUCE C. GOTTWALD, Richmond; BENJAMIN W. MEARS, JR., Eastville; PAUL MELLON, Upperville; F. TROOST PARKER, III, Charlottesville; CHARLES LARUS REED, JR., Richmond; MRS. JOHN W. PEARSALL, Richmond; WILLIAM H. PERKINSON, Lawrenceville; MRS. GEORGE A. REVERCOMB, McLean; RICHARD S. REYNOLDS, JR., Richmond; MRS. WEBSTER S. RHOADS, JR., Gloucester; MRS. CHARLES T. ROSE, Richmond; GEORGE S. ALDHIZER, II, Broadway; TOY D. SAVAGE, JR., Norfolk; WILLIAM F. VOSBECK, Alexandria; W. GIBSON HARRIS, Richmond; EDWARD E. LANE, Richmond; JOHN P. FISHWICK, Roanoke; SAUL VIENER, Richmond; DR. HAROLD B. WHITEMAN, JR., Sweet Briar; J. HARVEY WILKINSON, JR., Richmond; MRS. FRED G. POLLARD, Richmond. *Ex Officio:* The Governor of Virginia, the Lieutenant Governor of Virginia, the Mayor of Richmond, the Speaker of the House of Delegates.

Staff of the Virginia Museum of Fine Arts

DR. R. PETER MOOZ, *Director*; DONALD A. NICHOLAS, *Administrator*, Midlothian; FIELDING

L. WILLIAMS, *Museum Counsel*, Richmond; Vacant, *Assistant to the Director*; WILLIAM GAINES, *Programs Director*, Richmond; PAUL B. HOOD, *Development Director*, Henrico; PINKNEY NEAR, *Curator*, Richmond; DR. KEITH FOWLER, *Producing Director*, Richmond; RONALD JENNINGS, *Head of Photography*, Henrico; GEORGE CRUGER, *Head of Publications*, Richmond; WILLIAM RYAN, *Exhibition Designer*, Richmond; RAYMOND GEARY, *Graphic Designer*, Henrico.

VIRGINIA NAVAL MUSEUM AUTHORITY

By the Governor

REAR ADMIRAL JAMIE ADAIR, Portsmouth; MALCOLM B. EUBANK, Hopewell; CAPTAIN NORMAN W. GILL, Alexandria; E. ALBERT MOFFETT, Richmond.

By the Senate

PETER K. BABALAS, Norfolk; ELMON T. GRAY, Waverly.

By the House

ROBERT B. BALL, SR., Richmond; ALAN A. DIAMONSTEIN, Newport News; C. HARDAWAY MARKS, Hopewell.

VIRGINIA STATE BOARD OF NURSING

MISS ELEANOR J. SMITH, *Executive Secretary*, Richmond.

MRS. CORINNE FALCONER DORSEY, Portsmouth; MRS. HELEN W. WIESMANN, Richmond; MRS. MARILYN A. BOYD, Fairfax; MRS. ALESE N. HAZELWOOD, Eclipse; MRS. ANNE H. BISHOP, Lynchburg; MRS. PATRICIA TenHOEVE, Waynesboro; MRS. IONE H. STEPHENS, Fairfax.

OHIO RIVER VALLEY WATER SANITATION COMMISSION

WARREN L. BRAUN, Harrisonburg; MILLARD B. RICE, Phenix; KENNETH B. ROLLINS, Leesburg.

OHIO RIVER BASIN COMMISSION

ROBERT V. DAVIS, Richmond.

VIRGINIA STATE BOARD OF EXAMINERS IN OPTOMETRY

DR. BERNARD STIER, Alexandria; DR. MAURY L. OSSEN, Norfolk; DR. EDWARD W. GILBERT, Luray; DR. JAMES R. PRINCE, Kilmarnock; DR. PHILIP J. McEWEN, Petersburg.

COMMISSION OF OUTDOOR RECREATION

ROB R. BLACKMORE, Richmond, *Director*.

ROBERT H. PRATT, Richmond; JAMES D. HEATH, Harrisonburg; THOMAS W. RICHARDS, Arlington; M. LEE PAYNE, Norfolk; MRS. MARY STUART GILLIAM, Lexington. *Ex Officio:* Highway Commissioner; Executive Director, Game and Inland Fisheries; Director, Department of Intergovernmental Affairs; Director, Conservation and Economic Development.

VIRGINIA OUTDOORS FOUNDATION

TYSON VAN AUDEN, *Executive Director*, Richmond.

Board of Trustees

BRIGADIER GENERAL (Ret.) HARRY DISSTON, Keswick; J. HUME TAYLOR, JR., Nor-

S. LEWIS LIONBERGER CO.

- *General Contractor* -

Commercial and Industrial



STEEL BUILDINGS



P. O. Box 4217
2714 Roanoke Ave., S.W.

Telephone 342-8984
ROANOKE, VA. 24015

folk; MRS. BERTRAM FIRESTONE, Waterfront; SCOTT STERLING, Virginia Beach; LOUIS CLIFFORD SCHROEDER, Chairman, Richmond; WILLIAM M. ROGERS, Spotsylvania. *Ex Officio*: Treasurer of Virginia.



PLEASANT C. SHIELDS
Parole Board



MRS. MARGARET B. DAVIS
Parole Board

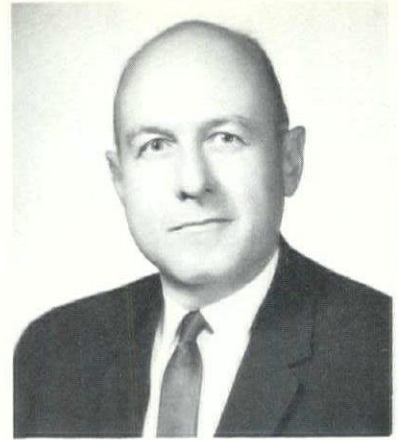

W. K. CUNNINGHAM
Parole Board



NATHAN W. PERDUE
Parole Board

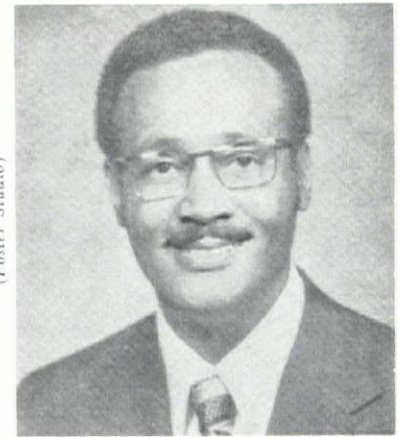

(Foster Studio)

MORRIS RIDLEY
Parole Board

VIRGINIA PAROLE BOARD

PLEASANT C. SHIELDS, *Chairman*, Pittsylvania County; NATHANIEL W. PERDUE, Richmond; W. K. CUNNINGHAM, JR., Richmond; MRS. MARGARET B. DAVIS, Hampton; MORRIS L. RIDLEY, Richmond.

DEPARTMENT OF PERSONNEL AND TRAINING

JOHN W. GARBER, *Director*, Richmond; J. CONWAY REES, *Deputy Director*, Richmond.



JOHN W. GARBER
Director of Personnel

(Foster Studio)

STATE BOARD OF PHARMACY

J. B. CARSON, *Secretary*, Richmond.

THOMAS F. MARSHALL, JR., Urbanna; H. DAVID KAFKA, Alexandria; WILLIAM R. MAYNARD, JR., Richmond; WALLACE BRYAN THACKER, Lynchburg; THOMAS W. RORRER, JR., Waynesboro.

DEPARTMENT OF PLANNING AND BUDGET

JOHN R. McCUTCHEON, *Director*, Richmond; EDWIN J. CROCKIN, *Deputy Director*, Richmond.

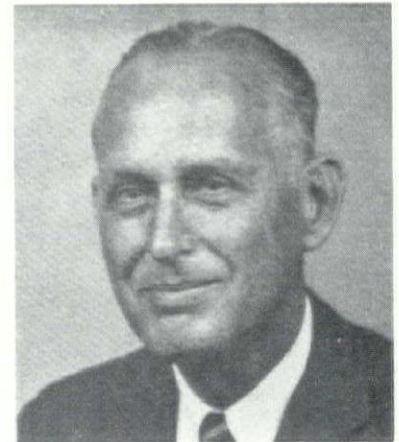

JOHN R. McCUTCHEON, *Director*
Department of Planning & Budget

MARSHALL NATIONAL BANK & TRUST CO.

SERVING FAUQUIER COUNTY SINCE 1905

Member F.D.I.C.
MARSHALL, VIRGINIA

**DEPARTMENT OF STATE
POLICE**

COLONEL HAROLD W. BURGESS, *Superintendent*, Richmond.

VIRGINIA PORT AUTHORITY

MARVIN V. CRAFT, JR., Newport News, *Executive Director*.

Board of Commissioners

DAVID G. BLALOCK, Hampton; FRANKLIN O. BLECHMAN, Newport News; EDWARD L. BREEDEN, JR., Norfolk; E. R. ENGLISH, Altavista. WILLARD O. FORBES, Portsmouth; FRANKLIN E. DICKERSON, Virginia Beach; THOMAS E. CARR, Richmond; FRANK W. KELLAM, SR., Virginia Beach; JOHN W. GAYK, Danville; DANIEL M. THORNTON, JR., Norfolk; D. LATHAN MIMS, Harrisonburg.

**INTERSTATE COMMISSION ON
THE POTOMAC RIVER BASIN**

EUGENE T. JENSEN, Richmond (resigned); JAMES S. DIETZ, Lovettsville; JAMES J. CORBALIS, JR., Alexandria.

**POTOMAC RIVER FISHERIES
COMMISSION**

JAMES E. DOUGLAS, JR., Nassawadox; MILTON T. HICKMAN, Painter; WILLIAM P. HUNT, Hampton.

**DEPARTMENT OF
PROFESSIONAL AND
OCCUPATIONAL REGULATION**

MRS. RUTH J. HERRINK, *Director*, Richmond.

**VIRGINIA COMMISSION FOR
PROFESSIONAL AND
OCCUPATIONAL REGULATION**

MRS. G. KENNETH MILLER, Richmond; LONDON R. WYATT, JR., Danville; KNOX R. BURCHETT, Virginia Beach. *Ex Officio*: Director, Department of Professional and Occupational Regulation, Chairman; Commissioner of Agriculture and Commerce; Commissioner of Health; Commissioner of Labor and Industry.

STATE BOARD OF ACCOUNTANCY

ROSS C. CRAMER, Norfolk; EDWIN LEATHERBURY, Accomac; H.



COL. HAROLD W. BURGESS
Superintendent of State Police

(Foster Studios)

ADDISON DALTON, Richmond; RICHARD COCKE, Richmond; DR. RAY C. HUNT, Charlottesville; ODELL E. HAMDEN, Galax; CARL EGERTON JONSON, Arlington.

**ALCOHOLISM COUNSELOR
CERTIFICATION COMMITTEE**

(To serve at the pleasure of the Governor)

JACK W. CAMPBELL, Richmond; MRS. COLLEEN S. DILL, Winchester; MS. BARBARA J. ANGLIN, Alexandria; JAMES R. NICHOLS, JR., Virginia Beach; MRS. FRANCES R. OLSON, Newport News.

**VIRGINIA BOARD OF EXAMINERS
FOR AUDIOLOGY AND SPEECH
PATHOLOGY**

DR. RALPH C. BRALLEY, Earlysville; MRS. CAROL J. COFEY, Falls Church; DR. HENRY B. CREECH, Richmond; MISS MARGARET DUNKERLY McELROY, Charlottesville; DR. PETER A. WALLENBORN, Roanoke.

**STATE BOARD OF ARCHITECTS,
PROFESSIONAL ENGINEERS AND
LAND SURVEYORS**

JOHN D. OWEN, JR., Lynchburg; HARRISON HUBARD, Norfolk; JOHN W. McNAIR, JR., Waynesboro; FRANK B. POOLE, JR., Richmond; EDGAR C. BEERY, JR., AIA, Annandale; J. E. HENRY, Franklin; J. A. GUSTIN, Martinsville; MERLIN F. McLAUGHLIN, Annandale; CHRISTIAN E. GROSSER, Richmond.

BOARD OF BARBER EXAMINERS

RUDOLPH GRIFFIN, Hampton; ERNEST H. RAMSEY, Roanoke; BENNIE CALVIN SLATE, Collinsville; VID CLOPTON, Newport News; HERMAN A. HICKS, Richmond.

**VIRGINIA COLLECTION AGENCY
BOARD**

ROBERT L. ARMACOST, JR., Virginia Beach; and two Vacancies.

**BOARD FOR COMMERCIAL
DRIVER TRAINING SCHOOLS**

R. C. GAUNCE, Verona; MORRIS GOLDBERG, Richmond; CARLTON B. GURLEY, Chase City; BRUCE E. BOURGEOIS, Richmond; LOUIE H. ROBERTSON, Roanoke.

**DRUG COUNSELOR CERTIFICATION
COMMITTEE**

(To serve at the pleasure of the Governor)

GEORGE M. BRIGHT, M.D., Richmond; MARC ALAN FINE, Sterling; CAROL ELIZABETH JONES, Richmond; R. FORREST POWELL, Richmond; PERRY W. USTICK, Virginia Beach.

**VIRGINIA STATE BOARD OF
EXAMINERS OF PROFESSIONAL
HAIRDRESSERS**

EDMOND J. PAPINEAU, Richmond; MRS. CORINNE, B. BROOKS, Norfolk; SAMUEL MARTINETTE, SR., Virginia Beach; MRS. POLLY A. FARMER, Radford; MRS. COLLEEN SHUTTERS, Quicksburg; MRS. MARY A. HUTCHINS, Hampton; MRS. JEANNE M. BROWN, Springfield.

**VIRGINIA BOARD OF HEARING AID
DEALERS AND FITTERS**

CARYN N. MOON, JR., M.D., Charlottesville; GEORGE H. WILLIAMS, M.D., Richmond; S. JAMES CUTLER, Richmond; W. E. GATES, Roanoke; G. ADRIAN MAYES, Richmond; SAMUEL SCHNITZER, Norfolk; R. HAYWOOD HULL, Oakton.

**STATE BOARD FOR CERTIFICATION
OF LIBRARIANS**

HOWARD M. SMITH, Richmond; WILLIAM C. POLLARD, Williamsburg. State Librarian, Richmond, *Ex Officio Member*.

**BOARD OF EXAMINERS IN
THE DIVISION OF MINES**

FRED O'BRIEN DOTSON, St. Charles; WILLIAM FOSTER MUL-
LINS, Big Stone Gap; MOSES
CHURCH, Harman.

**STATE BOARD OF EXAMINERS FOR
NURSING HOME ADMINISTRATORS**

CURTIS NOTTINGHAM, Wil-
liamsburg (resigned); JAMES T. WIL-
LIAMS, Ivy; MRS. AUDREY B.
BUTLER, Suffolk; JAMES K.
MEHARG, JR., Springfield; MRS.
CAROL STICKNEY, Richmond;
GUS V. JACKSON, JR., M.D., Rich-
mond; JOHN K. PICKENS, Alex-
andria.

**VIRGINIA STATE BOARD OF
OPTICIANS**

DR. JOHN L. HOWLETTE, Rich-
mond; J. SAM HUDSON, Lynchburg;
ERIN WEBSTER ANDREWS, Peters-
burg; CHARLES A. YOUNG, JR.,
Roanoke; DR. BERKELEY H. MAR-
TIN, JR., Richmond.

**VIRGINIA BOARD OF
PSYCHOLOGY**

LUCILE E. MICHIE, Charlottes-
ville; DR. RICHARD R. ABID-
IN, JR., Charlottesville; DR. AUBREY
B. ESCOFFERY, Norfolk; DR. E.
RAE HARCUM, Williamsburg; CLE-
TUS A. COLE, Ph.D., Norfolk.

**VIRGINIA REAL ESTATE
COMMISSION**

PEYTON KLOPFENSTEIN, Falls
Church; CHARLES R. FOXE, Ches-
apeake; NEVILLE C. JOHNSON,
Richmond; JOHN C. GLASGOW,
Roanoke (resigned); GEORGE C.
WALKER, JR., Lynchburg.

**STATE BOARD OF SANITARIAN
EXAMINERS**

W. C. DENNISON, Salem; BEN-
NETT O. MINOR, III, Richmond;
JOHN W. CLAYTON, Burke; WAL-
TER F. WITT, SR., Richmond B. P.
MILES, Danville; DR. W. P. WAG-
NER, Chesterfield.

Ex Officio Members: State Depart-
ment of Health, Director of Environ-
mental Health; State Health Commis-
sioner.

to tell the Virginia Story

**VIRGINIA BOARD OF SOCIAL
WORKERS**

EARL D. MORRIS, JR., Norfolk;
DR. GRACE EDMONSON HARRIS,
Richmond; GEORGE A. L. KOL-
MER, JR., Salem; MRS. MAUREEN
J. HARRIS, Lawrenceville; MRS.
DIANA STRATTON CATHELL,
Richmond.

**STATE BOARD OF VETERINARY
EXAMINERS**

HERBERT W. KELLY, JR.,
D.V.M., Newport News; H. CARL-
TON NEWMAN, Fairfax; KENT
ROBERTS, D.V.M., Purcellville;
HOWARD EVANS GREGORY,
D.V.M., Fredericksburg; W. DAVID
FLETCHER, D.V.M., Bristol.

**BOARD FOR CERTIFICATION OF
WATER AND WASTEWATER
WORKS OPERATORS**

CECIL G. HANEY, Charlottesville;
COLONEL JOHN W. KNAPP, Lex-
ington; SAMUEL W. SHAFER, Alex-
andria; DONALD W. RICHARD-
SON, Martinsville; U. S. RINACA,
Elkton.

**DEPARTMENT OF PROPERTY
RECORDS AND INSURANCE**

C. L. PURYEAR, JR., *Administra-
tor*, Richmond.

State Insurance Board

FRANK E. MANN, Alexandria; V.
WALLACE RYLAND, Fairfax; BEN-
JAMIN BLANTON DUTTON, JR.,
Winchester; AUSTIN BROCKEN-
BROUGH, Richmond; EDWARD E.
WILLEY, Richmond.

**VIRGINIA PUBLIC BUILDINGS
COMMISSION**

By the Governor

J. HARWOOD COCHRANE, Rich-
mond; HARRY W. EASTERLY, JR.,
Richmond.

By the Senate

EDWARD E. WILLEY, Richmond;
OMER L. HIRST, Fairfax.

By the House

C. HARDAWAY MARKS, Hope-
well; THOMAS J. MICHIE, JR.,

Charlottesville; LEWIS A. McMUR-
RAN, JR., Newport News.

Ex Officio: Secretary of Administra-
tion and Finance.

**VIRGINIA PUBLIC
TELECOMMUNICATIONS
COUNCIL**

GEORGE HALL, *Director*, Rich-
mond.

**Board of Virginia Telecommunications
Council**

ANDREW J. BRENT, *Chairman*,
Richmond; JAMES B. FISHBURNE,
Norfolk; RONALD W. ROE, Danville;
SAMUEL P. McNEIL, Roanoke; AN-
DREW M. OCKERSHAUSEN, Alex-
andria; MRS. JOHN A. PAUL, Har-
risonburg.



PHILIP R. BROOKS, *Director*
Department of Purchases and Supply

**DEPARTMENT OF PURCHASES
AND SUPPLY**

PHILIP R. BROOKS, *Director*,
Petersburg.

Board of Purchases and Supply

(To serve at the pleasure of the
Governor)

G. LLOYD NUNNALLY, Rich-
mond; JOHN POINDEXTER, New-
port News; JAMES L. KEELER,
Harrisonburg; CARLTON E. GAR-
RETTE, Lynchburg; RHEA BUR-
TON LAWRENCE, Marion.

*Safety Starts
With
Y - O - U !*

REHABILITATIVE SCHOOL AUTHORITY

BRANCH KING RIVES, *Chairman*, Fieldale; ERNEST R. OUTTEN, Richmond; ELGIN LOWE, Suffolk; D. WOODROW BIRD, Bland; P. ROLAND CLARKE, Jarrett; LOUIS GODLA, Fairfax; LEO V. WILLIAMS, JR., Norfolk. *Ex Officio*: Director, Division Adult Services, Department of Corrections; Director, Division of Youth Services, Department of Corrections; Chairman, Parole Board, Department of Corrections; Director, Vocational Education, State Department of Education DR. CHARLES K. PRICE, Richmond, Superintendent of Schools.

VIRGINIA SUPPLEMENTAL RETIREMENT SYSTEM

GLEN D. POND, *Director*, Richmond.

Board of Trustees

WILLIAM J. BRANSCOM, Roanoke; FREDERIC R. EICHELMAN, Salem; JOHN W. GARBER, Richmond; NICHOLAS R. CASTELLANO, Sterling; ERWIN H. WILL, JR., Richmond; Comptroller; State Treasurer; Auditor of Public Accounts; State Tax Commissioner.

REVENUE RESOURCES AND ECONOMIC COMMISSION

By the Governor

SAM T. BARFIELD, Norfolk; RAYMOND MUNSCH, Richmond; DR. JOHN L. KNAPP, Charlottesville; LEROY S. BENDHEIM, Alexandria.

By the Senate

DUDLEY J. EMICK, JR., Botetourt; J. HARRY MICHAEL, JR., Charlottesville; ELLIOT S. SCHEWEL, Lynchburg.

By the House

CARRINGTON WILLIAMS, Fairfax; GARRY G. DeBRUL, Patrick; JOSEPH A. LEAFE, Norfolk; OWEN PICKETT, Virginia Beach; GEORGE W. JONES, Chesterfield; ALSON H. SMITH, JR., Frederick.

THE SCIENCE MUSEUM OF VIRGINIA

DR. PAUL H. KNAPPENBERGER, *Director*, Richmond.

Board of Trustees

THOMAS J. BLILEY, Richmond; DR. EVERETT L. WISMAN, Blacksburg; DR. JANICE LEE HARRIS, Farmville; NATHAN HOLISTER BUNDY, Norfolk; MRS.

WILLIAM T. REED, JR., Manakin-Sabot; HAROLD P. KYLE, Roanoke; DR. D. RAE CARPENTER, JR., Lexington; MRS. T. FLEETWOOD GARNER, Richmond; THOMAS B. STANLEY, JR., Stanleytown.

SHERIFFS AND CITY SERGEANTS STANDARD CAR MARKING AND UNIFORM COMMISSION

NATHAN H. MILLER, Bridgewater.

VIRGINIA SOIL AND WATER CONSERVATION COMMISSION

J. B. WILSON, JR., *Director*, Richmond.

W. ROGERS MEADOR, Goochland; W. C. GARRETT, Tappahannock; DONALD D. GRAY, Castlewood; P. W. DAVIS, Davis Wharf; ELMER M. VENSKOSKE, Winchester; HENRY C. GREEN, Markham; R. E. WILKINSON, Kenbridge.

Ex Officio Members

Dean of Extension Division, Virginia Polytechnic Institute and State University.

Dean of Research Division, Virginia Polytechnic Institute and State University.

Commissioner of Agriculture and Commerce.

Director of Department of Conservation and Economic Development.

MURPHY & AMES, INC.

Lumber — Millwork Building Supplies

"Builders Wise Use Our Supplies"

Phone 703-533-3100

6908 N. Fairfax Drive

Arlington, Va. 22213

THE SOLID WASTE COMMISSION

By the Governor

CALLIS H. ATKINS, Ruckersville; WILLIAM M. BECK, JR., Norfolk; JOSEPH M. GUIFFRE, Alexandria; ERNEST C. EDWARDS, JR., Chase City; ROBERT R. COSBY, Powhatan; JONATHAN MURDOCK-KITT, Richmond; WILLIAM T. REED, Manakin-Sabot; J. D. PENNELL, Chincoteague; DR. ROBERT F. TESTIN, Richmond.

By the Senate

STANLEY C. WALKER, Norfolk.

By the House

RICHARD M. BAGLEY, Hampton; JOAN S. JONES, Lynchburg; RICHARD L. SASLAW, Fairfax.

SOUTHERN GROWTH POLICIES BOARD

JOHN B. HARRIS, Petersburg;
WERNER SENSBACH, Charlottesville.

SOUTHERN INTERSTATE NUCLEAR BOARD

HERBERT O. FUNSTEN, Williamsburg.

DEPARTMENT OF TAXATION

WILLIAM H. FORST, *State Tax Commissioner*, Midlothian; Vacant, *Deputy State Tax Commissioner*.

GOVERNOR'S COUNCIL ON TRANSPORTATION

By the Governor

(To serve at the pleasure of the Governor)

LOUISE BURKE, Richmond; LESLIE D. CAMPBELL, JR., Ashland; BEIRNE B. CARTER, Salem; LOWELL CLARKE, Virginia Beach; HARWOOD COCHRANE, Richmond; LT. COL. WILLIAM U. CORBETT, JR. (Ret.), Richmond; WALTER W. CRAIGIE, JR., Richmond; HAYES DEVER, Atlanta, Georgia; B. W. FRAZIER, Gate City; DOUGLAS B. FUGATE, Richmond; J. T. HOLLAND, Nassawaddox; MARY S. HOLT, Newport News; CAPTAIN TOM HURST, U.S. NAVY, (Ret.), Richmond; J. CLIFFORD HUTT, Montross; FRANK M. KEENAN, Vienna; COL. JAMES A. McDONOUGH, Lexington; ROBERT NELSON, McLean; NEIL NICHOLS, Arlington; JOHN W. PURDY, Arlington; E. CLAIBORNE ROBINS, JR., Richmond; JOHN R. SEARS, JR., Norfolk; S. FRED SINGER, Charlottesville; FRANCIS TURNER, Arlington; GEORGE M. WARREN, JR., Bristol; WAYNE A. WHITHAM, Richmond, Vice Chairman; PAUL M. ZEIS, Roanoke; CHARLES A. ZRAKET, McLean.

By the Senate

OMER L. HIRST, Annandale;
PAUL W. MANN, Chairman, Bowling Green.

By the House

RAY L. GARLAND, Roanoke;
LEWIS A. McMURRAN, JR., Newport News; CLAUDE V. SWANSON, Gretna.

DEPARTMENT OF TREASURY

Treasury Board

CHARLES B. WALKER, *Comptroller*, Mechanicsville; ROBERT C. WATTS, JR., *State Treasurer*, Lynchburg; WILLIAM H. FORST, *State Tax Commissioner*, Midlothian.

Staff of the Department of the Treasury

ROBERT C. WATTS, *State Treasurer*, Lynchburg; FRANK B. MILLER, JR., *Chief Deputy Treasurer*, Richmond; ALWYN D. MOTTESHEAD, *Assistant Treasurer*, Richmond.

VIRGINIA TRUCK AND ORNAMENTALS RESEARCH STATION

Eastern Shore Branch Station, Painter, Accomack County

DR. EDWARD A. BORCHERS, *Executive Director*, Norfolk.

Board of Directors

JOHN H. DUER, III, Painter; GASPARE F. BATTAGLIA, JR., Chesapeake; CHARLES J. HAYES, SR., Virginia Beach; W. BEVERLY FLETCHER, Horsey; JOHN E. TANKARD, JR., Exmore; Dean of the College of Agriculture, Virginia Polytechnic Institute and State University, *Ex Officio*; President of Virginia Polytechnic Institute and State University *Ex Officio*.

VIRGINIA BEACH EROSION COMMISSION

R. R. McCHESNEY, Virginia Beach; W. HUGH KITCHEN, JR., Virginia Beach; WILLIAM T. PATTON, Virginia Beach; RICHARD T. SHORT, Virginia Beach; THOMAS J. LYONS, JR., Virginia Beach.

VIRGINIA COMMISSION FOR THE VISUALLY HANDICAPPED

Virginia Rehabilitation Center for the Blind

Virginia State Library for the Blind and Physically Handicapped

Virginia Industries for the Blind Richmond Branch

Virginia Industries for the Blind Charlottesville Branch

OPERATED BY THE COMMISSION

DAVID F. GUTHRIE, Halifax; JAMES C. WHEAT, JR., Richmond; JACK L. MIDDLETON, The Plains; A. FLEET DILLARD, Tappahannock; DR. GEORGE D. SPENCE, Charlottesville; DR. JAMES A. McCLELLAN, Farmville; DR. WILLIAM H. BUTTS, Norfolk.

STAFF OF THE VIRGINIA COMMISSION FOR THE VISUALLY HANDICAPPED

WILLIAM T. COPPAGE, Richmond, *Director*; SIDNEY G. SMITH, Richmond, *Deputy Director for Administrative Services*; ROY J. WARD, Richmond, *Deputy Director for Special Services*; JOSEPH H. WIGGINS, Richmond, *Deputy Director for Rehabilitation Services*.

DEPARTMENT OF VOCATIONAL REHABILITATION

ALTAMONT DICKERSON, JR., *Commissioner*, Richmond.

VIRGINIA BOARD OF VOCATIONAL REHABILITATION

BOBBY K. LOCKRIDGE, Fishersville; EDWARD F. ROSE, Annandale; MRS. VAL LICHTENSTEIN, JR., Richmond; JAKE CLEASTER KELLEY, Virginia Beach; THOMAS R. WRIGHT, JR., Chilhowie; FATHER CONSTANTINE N. DOMBALIS, Richmond; DR. BEVERLY B. CLARY, Richmond (resigned).

RAYMOND E. PIERCE, INC.

BONDS AND INSURANCE

for contractors

803 West Broad Street, FALLS CHURCH, VA. 22046

703-533-0643

STATE WATER CONTROL BOARD

WARREN L. BRAUN, Harrisonburg; ROY B. MARTIN, JR., Norfolk; KENNETH B. ROLLINS, Leesburg; RUSSELL ALTON WRIGHT, Richmond; J. LEO BOURASSA, Hudleston; MILLARD B. RICE, Phenix; GEORGE M. CORNELL, Suffolk.

STAFF OF THE STATE WATER CONTROL BOARD

R. V. DAVIS, Richmond, *Executive Secretary*; A. H. PAESSLER, Richmond, *Deputy Executive Secretary, Operations*; J. M. ALEXANDER, Richmond, *Assistant Executive Secretary, Programs*; Vacant, *Assistant Executive Secretary, Planning and Administration*.

DEPARTMENT OF WELFARE

Board of Welfare

J. POWELL ROYALL, JR., Richlands; DR. W. FERGUSON REID, Richmond; CHARLES HUGO CURL, SR., Virginia Beach; MISS BARBARA K. WATKINS, Alexandria; ROBERT A. BROWNING, JR., Richmond;

JOHN W. WILLIAMS, III, Charlottesville; JOHN H. CLEMENTS, Carson; WILFORD P. RAMSEY, Buena Vista; ALBERT H. BAILEY, JR., Danville.

Staff of the Department of Welfare

WILLIAM L. LUKHARD, Commissioner, Manakin; RAY C. GOODWIN, Deputy Commissioner, Richmond; S. P. HAIR, Director, Division of Administration, Henrico; ROBERT G. LAWSON, Director, Division of Field Operations, Henrico; GUY I. LUSK, Director, Division of Financial Services, Chesterfield; HENRY L. GUNN, Director, Division of Service Programs, Richmond; MRS. MARGARET MILLER, Director, Division of Licensing, Sandston.

Advisory Committee on Child Abuse and Neglect

ROSS M. HINES, Hampton; MRS. JAMES M. HALEY, Fredericksburg; MRS. CHARLES ELMORE, Richmond; MRS. E. DAVID FOREMAN, Springfield; SHIRLEY T. GREEN, Fredericksburg; ANTHONY SHAW, M.D., Charlottesville; CATHERINE SMITH, M.D., Abingdon.

COMMISSION ON THE STATUS OF WOMEN

PEGGY P. ABEL, Virginia Beach; MARTHA H. BOONE, Norfolk; MRS. THEODORE J. BURR, JR., Emporia; MICHAEL S. CHURCHMAN, Richmond; MRS. LOU COOK, Alexandria; MISS MARTHA DANIELS, Hampton, MRS. FRANCES V. GARLAND, Roanoke; MISS JADE CHRISTINE WEST, Arlington; DR. JAMES M. HELMS, JR., Farmville; MRS. DAVID G. MELDRUM, Bon Air; MRS. DORIS E. KEAN, Richmond; JERILYN A. FARRAR, Harrisonburg; NATHAN H. MILLER, Bridgewater; MRS. PHYLLIS PENDERGRAFT, Chairman, Waynesboro; CHARLES E. MORRIS, Big Stone Gap; MRS. JOHN N. DALTON, Radford; MRS. CLARICE CHRISTIAN, Richmond; MRS. ELEANOR P. SHEPPARD, Richmond; MRS. ROSALIE WHITEHEAD, Highland Springs.

WORLD WAR II MEMORIAL COMMISSION

By the Governor

THEODORE C. PILCHER, Norfolk; WALTER E. SANFORD, JR., Alexandria; RANDOLPH H. PERRY, Charlottesville; JOHN J. WICKER, JR., Richmond.

By the Senate

EDWARD E. WILLEY, Richmond; MAJOR M. HILLARD, Portsmouth; HUNTER B. ANDREWS, Hampton; WILLIAM B. HOPKINS, Roanoke.

By the House

CECIL W. TAYLOR, Lynchburg; WILBUR O. RILEY, Woodstock; EDWARD M. HUDGINS, Richmond; JAMES W. ROBERTS, Norfolk; C. HARDAWAY MARKS, Hopewell.

STRUCTURAL STEEL DESIGN FABRICATION ERECTION



- LONG SPANS
- STEEL JOISTS
- ROOF DECKS
- JAIL CELLS
- PRISON EQUIPMENT
- ENGINEERING SERVICE

Helping to build a stronger Virginia . . .

Roanoke Iron & Bridge Works, Inc.

Roanoke, Virginia

Plants: Roanoke and Troutville



THRIFT INSURANCE CORPORATION

C. E. CARLTON
JOSH LAWSON

Phone 843-3500

WEST POINT, VA. 23181

Study Commissions

VIRGINIA INDEPENDENCE BICENTENNIAL COMMISSION

By the Governor

A. E. DICK HOWARD, Charlottesville; W. MOSCOE HUNTLEY, Richmond; E. M. HUTTON, Hampton; MRS. CAROLYN MOSES LUSARDI, Brookneal; MRS. FAY S. MOORE, Williamsburg; JACK C. SMITH, Roanoke; JOHN C. STEPHENS, JR., Yorktown.

By the Senate

OMER L. HIRST, Fairfax; HUNTER B. ANDREWS, Hampton; FRED W. BATEMAN, Newport News; GARLAND GRAY, Waverly.

By the House

JOHN WARREN COOKE, Mathews; SAMUEL E. POPE, Drewryville; LEWIS A. McMURRAN, JR., Newport News; JOHN R. SEARS, JR., Norfolk; W. C. (DAN) DANIEL, Danville; FRANK E. MANN, Alexandria; ROBERT R. GWATHMEY, III, Hanover.

HARRY FLOOD BYRD MEMORIAL COMMISSION

E. BLACKBURN MOORE, Berryville; LESLIE CHEEK, JR., Richmond; LANGBOURNE M. WILLIAMS, Rapidan; Governor; Lieutenant Governor; Speaker of the House of Delegates.

COMMISSION ON CITY-COUNTY RELATIONS

By the Governor

RONALD R. WORKMAN, Lynchburg; EDWARD L. FELTON, Suffolk; MILLARD B. RICE, Phenix; WILEY F. MITCHELL, JR., Alexandria.

By the Senate

RUSSELL I. TOWNSEND, JR., Chesapeake; WILLIAM S. TRUBAN, Woodstock.

By the House

C. RICHARD CRANWELL, Roanoke; L. CLEAVES MANNING, Portsmouth; ARTHUR R. GIESEN, Staunton; THOMAS J. MICHIE, Charlottesville; MARY A. MARSHALL, Arlington; ROBERT B. BALL, SR., Henrico.

VIRGINIA COAL AND ENERGY COMMISSION

By the Governor

EDMOND M. BOGGS, Richmond; CECIL W. BOLLING, Pound; CHARLES A. CHRISTOPHERSEN, Richmond; B. V. COOPER, Norton; ERNST W. FARLEY, JR., Richmond; HERBERT O. FUNSTEN, Williamsburg; MARK R. KILDUFF, Richmond; HARDEN LACY, Richmond; LOUIS R. LAWSON, JR., Richmond; RUFUS V. McCOY, JR., Clintwood; MARVIN M. SUTHERLAND, Richmond; W. LUKE WITT, Richmond.

By the Senate

PETER K. BABALAS, Norfolk; J. HARRY MICHAEL, JR., Charlottesville.

By the House

J. PAUL COUNCIL, JR., Franklin; GARRY G. DeBRUHL, Critz; CHARLES D. DUNFORD, Tazewell; JOSEPH A. JOHNSON, Abingdon; W. WARD TEEL, Christiansburg.

COMMISSION TO STUDY COAL MINE HEALTH AND SAFETY

By the Governor

JAMES McGLOTHLIN, Grundy; LODY SALYERS, Coeburn.

By the Senate

DANIEL W. BIRD, JR., Wythe; JOHN C. BUCHANAN, Wise.

By the House

CLAUDE W. ANDERSON, Buckingham; ORBY L. CANTRELL, Wise; CHARLES W. GUNN, JR., Rockbridge; JAMES B. MURRAY, Albemarle; WILLIAM T. WILSON, Alleghany.

VIRGINIA COASTAL STUDY COMMISSION

By the Governor

A. F. CLARK, Yorktown; DAVID S. FAVRE, Newport News; IVAN D. MAPP, Virginia Beach; HARRY E. TULL, JR., Saxis.

By the Senate

HERBERT H. BATEMAN, Newport News; JOSEPH V. GARTLAN, JR., Fairfax.

By the House

EVELYN M. HAILEY, Norfolk; GLENN B. McCLANAN, Virginia Beach; GEORGE N. McMATH, Onley; CALVIN G. SANFORD, Hague; ALSON H. SMITH, JR., Winchester.

DEFERRED COMPENSATION COMMISSION

JOHN W. GARBER, Director, Division of Personnel and Training, Richmond; ROBERT C. WATTS, JR., State Treasurer, Richmond; GLEN D. POND, Director, Virginia Supplemental Retirement System, Richmond; JOSEPH S. JAMES, Auditor of Public Accounts, Richmond; MELVIN W. BURNETTE, Chesterfield County.

COMMISSION TO STUDY ACQUISITION OF DULLES INTERNATIONAL AIRPORT AND WASHINGTON NATIONAL AIRPORT

By the Governor

MARTIN L. SCHNIDER, Arlington; MARVIN M. STANLEY, Williamsburg.

By the Senate

B. W. SPILLER, Richmond; IRBY N. HOLLANS, JR., Richmond; LEROY S. BENDHEIM, Alexandria; A. L. BRAULT, Fairfax.

By the House

JAMES M. THOMSON, Alexandria; STANLEY A. OWENS, Manassas; ALLEN H. HARRISON, JR., Arlington; JOSEPH R. AMBROSE, Gloucester Point; MRS. DOROTHY S. McDIARMID, Vienna.

Farmers and Merchants National Bank

"ACCOMACK'S MOST PROGRESSIVE BANK"

Accounts Insured Up to \$40,000

Member: F.D.I.C. and Federal Reserve System

ONLEY, VIRGINIA 23418

Branch Office—Oak Hall, Virginia

— OPEN FRIDAY EVENINGS 5:00-7:30 —

ENERGY STUDY COMMISSION

By the Governor

STANLEY RAGONE, Richmond; EUGENE M. SCHEEL, Waterford; CLAIBORNE D. GREGORY, Richmond; W. S. KERR, Appomattox; FRANK R. PANCAKE, Staunton (resigned); FRANK T. SUTTON, III, Richmond.

By the Senate

CHARLES J. COLGAN, Prince William; VIRGIL H. GOODE, JR., Franklin; MADISON E. MARYE, Montgomery.

By the House

JOHN L. MELNICK, Arlington; C. D. DUNFORD, Tazewell; GLENN B. McCLANAN, Virginia Beach; LEWIS W. PARKER, JR., South Hill; GEORGE W. JONES, Bon Air.

COMMISSION TO STUDY COSTS AND ADMINISTRATION OF HEALTH CARE SERVICES

By the Governor

E. LEO BURTON, Roanoke; FRANK A. SCHWALENBERG, Newport News; ROBERT CARTER, Richmond.

By the Senate

EDWARD WILLEY, Richmond; JOHN BUCHANAN, Wise; ADELARD BRAULT, Fairfax.

By the House

WILLIAM P. ROBINSON, JR., Norfolk; DONALD A. McGLOTHLIN, SR., Grundy; JAMES R. TATE, Vienna.

VIRGINIA HOUSING STUDY COMMISSION

By the Governor

TIFFANY H. ARMSTRONG, Richmond; ROY H. ELROD, Triangle; BEVERLY R. MIDDLETON, Virginia Beach.

By the Senate

PETER K. BABALAS, Norfolk; LAWRENCE D. WILDER, Richmond; CLIVE L. DuVAL, II, McLean.

By the House

ALAN A. DIAMONSTEIN, Chairman, Newport News; LEWIS W. PARKER, South Hill; WYATT B. DURETTE, JR., Falls Church; FORD C. QUILLEN, Gate City; ROBERT E. WASHINGTON, Norfolk.

VIRGINIA COMMISSION ON HUMAN RESOURCES PRIORITIES

LESLIE A. BALLARD, Tazewell; MRS. JOHN C. DOUD, Alexandria; HARVEY

N. JOHNSON, JR., Portsmouth; MRS. PAULINE F. MALONEY, Lynchburg; GILES H. MILLER, JR., Culpeper; HERBERT C. MOSELEY, *Chairman*, Richmond; DR. HAROLD I. NEMUTH, Richmond; GEORGE W. PASSAGE, Newport News; T. PRESTON TURNER, Richmond.

COMMITTEE TO STUDY COMPLETION OF THE INTERSTATE HIGHWAY SYSTEM IN VIRGINIA

(To serve at the pleasure of the Governor)

WILLIAM T. WILSON, Covington; Speaker of the House of Delegates; Chairman, Senate Finance Committee; Chairman, House Roads and Internal Navigation Committee; Chairman, Senate Transportation Committee.

COMMISSION ON THE ACQUISITION OF THE LORTON REFORMATORY FACILITY

By the Governor

M. P. ECHOLS, JR., Arlington; J. KENNETH KLINGE, Arlington; RALPH G. LOUK, Fairfax; JOSEPH D. RAGAN, JR., Springfield.

By the Senate

JOSEPH V. GARTLAN, JR., Fairfax; OMER L. HIRST, *Chairman*, Fairfax.

By the House

C. RICHARD CRANWELL, Vinton; FREDERICK H. CREEKMORE, Chesapeake; ROBERT E. HARRIS, Fairfax; NORMAN SISISKY, Petersburg; RAYMOND E. VICKERY, JR., Vienna; JOHN F. HERRITY, Springfield, *Chairman*, Board of Supervisors County of Fairfax.

SCHOOL DIVISION CRITERIA STUDY COMMISSION

By the Governor

BILLY W. FRAZIER, Gate City; DR. ALLIX B. JAMES, Richmond; RAY E. REID, Arlington; H. I. WILLETT, Richmond; RAY L. GARLAND, Roanoke.

By the Senate

HUNTER B. ANDREWS, Hampton; PAUL W. MANNS, Bowling Green; EDWARD M. HOLLAND, Arlington; DAVID F. THORNTON, Salem; FREDERICK T. GRAY, Chesterfield.

By the House

W. L. LEMMON, Marion; GARRY G. DeBRUHL, Stuart; ALAN A. DIAMONSTEIN, Newport News; THOMAS J. MICHIE, JR., Charlottesville; LEWIS P. FICKETT, JR., Fredericksburg.

COMMISSION ON STATE GOVERNMENTAL MANAGEMENT

By the Governor

RICHARD D. ROBERTSON, Staunton; T. EDWARD TEMPLE, Richmond; WILLIAM L. ZIMMER, Richmond; CARL E. BAIN, Richmond.

By the Senate

WILLIAM B. HOPKINS, Roanoke; A. L. BRAULT, Fairfax; ELMON T. GRAY, Waverly; EDWARD E. WILLEY, Richmond.

By the House

RAYMOND R. GUEST, JR., Front Royal; JOSEPH A. LEAFE, Norfolk; WILLARD L. LEMMON, Marion; CLINTON MILLER, Woodstock; JAMES B. MURRAY, Earlsyville; OWEN B. PICKETT, Virginia Beach; ROBERT E. QUINN, Hampton; CARRINGTON WILLIAMS, Falls Church.

VEHICULAR CONNECTIONS STUDY COMMISSION

By the Governor

EDWIN R. MacKETHAN, Norfolk; L. SHIELDS PARSONS, JR., Norfolk.

By the Senate

PETER K. BABALAS, Norfolk; WILLARD J. MOODY, Portsmouth.

By the House

J. WARREN WHITE, JR., Norfolk; STANLEY G. BRYAN, Chesapeake; LESLIE E. SCHLITZ, Portsmouth.

E. C. PACE & COMPANY

HIGHWAY & PUBLIC UTILITIES

St. Reg. #15668

Phone (703) 343-6816

1036 Missouri Ave., N.E.

ROANOKE, VIRGINIA 24012



LEGISLATIVE DEPARTMENT OF THE STATE OF VIRGINIA

THE SENATE OF VIRGINIA

JOHN N. DALTON, *Lieutenant Governor, President*, Radford

EDWARD E. WILLEY, *President Pro Tempore*, Richmond

J. T. SHROPSHIRE, *Clerk*, Richmond

MEMBERS OF THE SENATE OF VIRGINIA

Elected for a term of four years

DISTRICT

- 1—City of Hampton, HUNTER B. ANDREWS, Hampton.
- 2—City of Newport News, less certain territory. HERBERT H. BATEMAN, Newport News.
- 3—Counties of Accomack, James City, Northampton and York, part of City of Newport News, cities of Williamsburg and Poquoson. WILLIAM E. FEARS, Accomac.
- 4—Counties of Charles City, Gloucester, Goochland, Hanover, King and Queen, King William, Louisa, Mathews, Middlesex and New Kent. ELMO G. CROSS, JR., Hanover.
- 5-6-7—City of Norfolk and part of Virginia Beach (3). PETER K. BABALAS, Norfolk; JOSEPH T. FITZPATRICK, Norfolk; STANLEY C. WALKER, Norfolk.
- 8—That portion of the City of Virginia Beach not included in the above District. A. JOE CANADA, JR., Virginia Beach.
- 9—Part of the City of Richmond. LAWRENCE DOUGLAS WILDER, Richmond.
- 10—Part of the City of Richmond. EDWARD E. WILLEY, Richmond.
- 11—Part of Chesterfield and Henrico Counties, part of Richmond. FREDERICK T. GRAY, Chesterfield.
- 12—Portion of Henrico County not included in 11th District. WILLIAM F. PARKER-SON, JR., Richmond.
- 13—City of Portsmouth. WILLARD J. MOODY, Portsmouth.
- 14—Part of the City of Suffolk, the City of Chesapeake and part of Virginia Beach. RUSSELL I. TOWNSEND, JR., Chesapeake.
- 15—Counties of Dinwiddie, Greensville, Isle of Wight and Southampton; portion of the City of Suffolk not included in the 14th District; Cities of Emporia, Franklin and Suffolk. J. LEWIS RAWLS, JR., Suffolk.
- 16—Counties of Prince George, Surry and Sussex and the Cities of Colonial Heights, Hopewell and Petersburg. ELMON T. GRAY, Waverly.
- 17—Counties of Amelia, Brunswick, Cumberland, Lunenburg, Mecklenburg, Nottoway and Powhatan and a portion of Chesterfield County. JAMES T. EDMUNDS, Kenbridge.
- 18—Counties of Appomattox, Buckingham, Charlotte, Halifax and Prince Edward, a portion of Campbell County; City of South Boston. HOWARD P. ANDERSON, Halifax.
- 19—County of Pittsylvania, part of Campbell County not included in the 18th District, and the City of Danville. COLEMAN B. YEATTS, Chatham.
- 20—Counties of Franklin, Henry and Patrick and the City of Martinsville. VIRGIL H. GOODE, JR., Rocky Mount.
- 21—Portion of Roanoke County and the City of Roanoke. WILLIAM B. HOPKINS, Roanoke.
- 22—Counties of Alleghany, Bath and Botetourt; portion of Roanoke County not included in the 21st District, cities of Salem, Clifton Forge and Covington. DUDLEY J. EMICK, JR., Fincastle.
- 23—Counties of Amherst and Bedford and the cities of Bedford and Lynchburg. ELLIOT S. SCHEWEL, Lynchburg.
- 24—Counties of Augusta, Highland and Rockbridge and the cities of Buena Vista, Lexington, Staunton and Waynesboro. J. MARSHALL COLEMAN, Staunton.
- 25—Counties of Albemarle, Fluvanna, Greene, Nelson and Orange and the City of Charlottesville. J. HARRY MICHAEL, JR., Charlottesville.
- 26—Counties of Culpeper, Madison, Page, Rappahannock and Rockingham and the City of Harrisonburg. NATHAN H. MILLER, Harrisonburg.
- 27—Counties of Clarke, Fauquier, Frederick, Warren and Shenandoah and the City of Winchester. WILLIAM A. TRUBAN, Woodstock.
- 28—Counties of Caroline, Essex, King George, Lancaster, Northumberland, Richmond, Spotsylvania, Stafford and Westmoreland and the City of Fredericksburg. PAUL W. MANN, Bowling Green.
- 29—County of Prince William; cities of Manassas and Manassas Park, CHARLES J. COLGAN, Manassas.

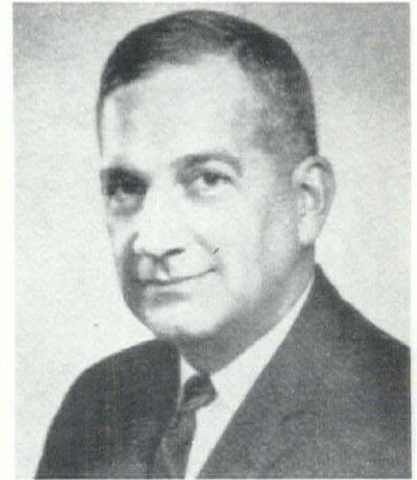

JOHN WARREN COOKE
Speaker of the House of Delegates



J. T. SHROPSHIRE
Clerk of the Senate

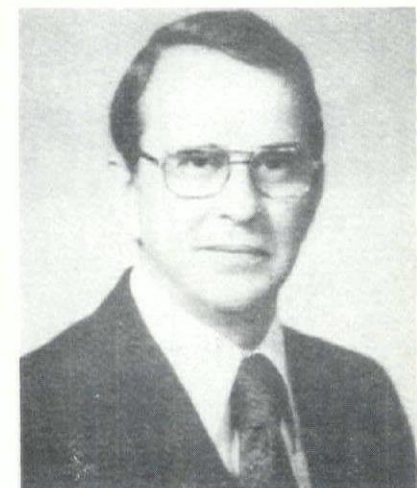

JOSEPH H. HOLLEMAN, JR.
Clerk of the House

Serving the Shipping Of the World

Since its organization in 1865 the Virginia Pilot Association has been responsible for the safe passage of billions of dollars worth of commerce through the territorial waters of the Commonwealth.

•• CITATIONS ••
FOR OUTSTANDING SERVICE
U. S. NAVY
HEADQUARTERS FIFTH NAVAL
DISTRICT
DISTRICT INTELLIGENCE OFFICE,
FIFTH NAVAL DISTRICT
U. S. ARMY
ARMY SERVICE FORCES
ROYAL BRITISH NAVY
WAR SHIPPING ADMINISTRATION
UNITED STATES COAST GUARD

VIRGINIA PILOT ASSOCIATION

NORFOLK—NEWPORT NEWS

R. L. COUNSELMAN JR., President

Look into Speed Queen for rugged reliability in laundry appliances

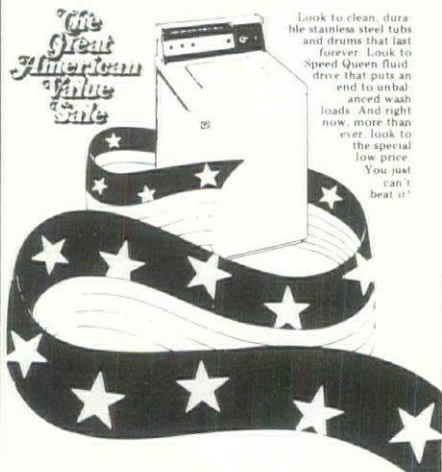

Look to clean, durable stainless steel tubs and drums that last forever. Look to Speed Queen fluid drive that puts an end to unbalanced wash loads. And right now, more than ever, look to the special low price. You just can't beat it!

BLUEFIELD HARDWARE COMPANY

Roanoke, Virginia
Bluefield, West Virginia

- 30—City of Alexandria. WILEY F. MITCHELL, Alexandria.
- 31—Part of Arlington County. EDWARD M. HOLLAND, Arlington.
- 32—Part of Fairfax County, part of Arlington County, the City of Falls Church. CLIVE L. DuVAL, II, Arlington.
- 33—Loudoun County and a portion of Fairfax County. CHARLES L. WADDELL, Sterling.
- 34—Part of Fairfax County. ADELARD L. BRAULT, Fairfax.
- 35—Part of Fairfax County. OMER L. HIRST, Annandale.
- 36—Part of Fairfax County east of 35th District. JOSEPH V. GARTLAN, JR., Washington, D. C.
- 37—Counties of Carroll, Floyd, Grayson and Montgomery, and the cities of Galax and Radford. MADISON E. MARYE, Shawsville.
- 38—Counties of Bland, Craig, Giles, Pulaski, Tazewell and Wythe. DANIEL W. BIRD, JR., Wytheville.
- 39—Counties of Scott, Smyth and Washington, part of Russell County, City of Bristol. FREDERICK C. BOUCHER, Abingdon.
- 40—Counties of Buchanan, Dickenson, Lee and Wise, part of Russell not included in the 39th District, and the City of Norton. JOHN C. BUCHANAN, Wise.

THE HOUSE OF DELEGATES OF VIRGINIA

JOHN WARREN COOKE, *Speaker*, Mathews

JOSEPH H. HOLLEMAN, JR., *Clerk of the House of Delegates*, Richmond

MEMBERS OF THE HOUSE OF DELEGATES

Elected for a term of two years

DISTRICT

- 1—Dickenson, Lee, Wise, Scott, and Norton (2). FORD C. QUILLEN, Gate City; ORBY L. CANTRELL, Pound.
- 2—Bristol, Smyth, and Washington (2). W. L. (BILL) LEMMON, Marion; JOSEPH A. JOHNSON, Abingdon.
- 3—Russell, Tazewell and Buchanan (2). DONALD A. McGLOTHLIN, SR., Grundy; C. D. (DON) DUNFORD, Tazewell.
- 4—Wythe, Grayson, Bland and Galax (1). ARCHIBALD A. CAMPBELL, Wytheville.
- 5—Craig, Giles and Pulaski (1). C. JEFFERSON STAFFORD, Pearisburg.
- 6—Carroll, Floyd, Montgomery and Radford (2). W. WARD TEEL, Christiansburg. JERRY H. GEISLER, Hillsville.
- 7—Roanoke City (2). A. VICTOR "VIC" THOMAS, Roanoke; RAY L. GARLAND, Roanoke.
- 8—Roanoke County and Salem (2). RAYMOND R. ROBRECHT, Salem; C. RICHARD CRANWELL, Vinton.
- 9—Franklin County, Rockbridge, Bedford County, Cities of Bedford, Lexington and Buena Vista (2). LACEY E. PUTNEY, Bedford; CHARLES W. GUNN, JR., Lexington.
- 10—Alleghany, Botetourt, Clifton Forge and Covington (1). WILLIAM T. WILSON, Covington.
- 11—Lynchburg, Amherst and Nelson (2). DONALD G. PENDLETON, Amherst; MRS. JOAN S. JONES, Lynchburg.
- 12—Campbell (1). RICHARD W. ELLIOTT, Rustburg.
- 13—Patrick, Henry, Pittsylvania and Martinsville (3). A. L. PHILPOTT, Bassett; GARRY G. DeBRUHL, Stuart; CLAUDE V. SWANSON, Gretna.
- 14—Danville (1), CALVIN W. FOWLER, Danville.
- 15—Augusta, Highland, Staunton, Waynesboro and Bath (2). ERWIN S. (SHAD) SOLOMON, Hot Springs; ARTHUR R. (PETE) GIESEN, JR., Verona.
- 16—Rockingham, Page, Shenandoah and Harrisonburg (2). CLINTON MILLER, Woodstock; BONNIE L. PAUL, Harrisonburg.
- 17—Frederick, Clarke, Fauquier, Warren and Winchester (2). ALSON H. SMITH, JR., Winchester; RAYMOND R. (ANDY) GUEST, JR., Front Royal.
- 18—Portion of Fairfax County in 10th Congressional District, Fairfax City and Falls Church (5). VINCENT F. CALLAHAN, JR., McLean; WYATT B. DURRETTE, JR., Fairfax; RAYMOND E. VICKERY, JR., Vienna; CARRINGTON WILLIAMS, Fairfax; DOROTHY S. McDIARMID, Vienna.
- 19—Portion of Fairfax County in the 8th Congressional District (5). WARREN E. BARRY, Springfield; JAMES H. DILLARD, II, Fairfax. RICHARD L. SASLAW, Annandale; ROBERT E. HARRIS, Fairfax; THOMAS J. ROTHROCK, Fairfax.
- 20—Loudoun and Prince William, cities of Manassas and Manassas Park (3). FLOYD C. BAGLEY, Dumfries; EARL E. BELL, Hamilton; DAVID G. BRICKLEY, Woodbridge.

- 21—Alexandria (2). JAMES M. THOMSON, Alexandria; RICHARD R. G. HOBSON, Fairfax.
- 22—Arlington (3). JOHN L. MELNICK, Arlington; MRS. MARY A. MARSHALL, Arlington; WARREN G. STAMBAUGH, Arlington.
- 23—Alexandria and Arlington (1). IRA M. LECHNER, Arlington.
- 24—Hanover, Caroline, Stafford and Fredericksburg (2). LEWIS P. FICKETT, JR., Fredericksburg; ROBERT R. GWATHMEY, III, Mechanicsville.
- 25—Culpeper, Rappahannock, Madison and Orange (1). D. FRENCH SLAUGHTER, JR., Culpeper.
- 26—Albemarle, Greene, Fluvanna and Charlottesville (2). THOMAS J. MICHIE, JR., Charlottesville; JAMES B. MURRAY, Earlysville.
- 27—Appomattox, Buckingham, Cumberland, Prince Edward and Amelia. (1). CLAUDE W. ANDERSON, Buckingham.
- 28—Halifax, South Boston and Charlotte (1). FRANK M. SLAYTON, South Boston.
- 29—Mecklenburg and Brunswick (1). LEWIS W. PARKER, JR., South Hill.
- 30—Petersburg, (1). NORMAN SISISKY, Petersburg.
- 31—Dinwiddie, Lunenburg and Nottoway (1). EVA F. SCOTT, Church Road.
- 32—Louisa, Spotsylvania, Goochland and Powhatan (1). V. EARL DICKINSON, Mineral.
- 33—Richmond City (5). GEORGE E. ALLEN, JR., Richmond; EDWARD E. LANE, Richmond; MRS. ELEANOR P. SHEPPARD, Richmond; FRANKLIN P. HALL, Richmond; RICHARD S. (MAJOR) REYNOLDS, III, Richmond.
- 34—Henrico (3). ROBERT B. BALL, SR., Richmond; RALPH L. "BILL" AXSELLE, JR., Richmond; ROBINSON B. (ROB) JAMES, Richmond.
- 35—Henrico and Richmond City (1). GERALD L. BALILES, Richmond.
- 36—Chesterfield and Colonial Heights (2). ALEXANDER B. McMURTRIE, JR., Midlothian; GEORGE W. JONES, Bon Air.
- 37—Prince George and Hopewell (1). C. HARDAWAY MARKS, Hopewell.
- 38—Chesapeake (2). WILLIAM T. PARKER, Chesapeake; FREDERICK H. CREEK-MORE, Chesapeake.
- 39—Norfolk (7). J. WARREN WHITE, JR., Norfolk; THOMAS W. MOSS, JR., Norfolk; WILLIAM P. ROBINSON, SR., Norfolk; ROBERT E. WASHINGTON, Norfolk; JOSEPH A. LEAFE, Norfolk; GEORGE H. HEILIG, JR., Norfolk; MRS. EVELYN M. HAILEY, Norfolk.
- 40—Virginia Beach (3). GLENN B. McCLANAN, Virginia Beach. OWEN B. PICKETT, Virginia Beach; BERNARD G. BARROW, Virginia Beach.
- 41—Portsmouth (2). L. CLEAVES MANNING, Portsmouth; JOHNNY S. JOANNOU, Portsmouth.
- 42—Virginia Beach, Chesapeake and Portsmouth (1). J. W. (BILLY) O'BRIEN, JR., Chesapeake.
- 43—Suffolk (1). J. SAMUEL GLASSCOCK, Suffolk.
- 44—Southampton, Franklin City and Isle of Wight (1). J. PAUL COUNCILL, JR., Franklin.
- 45—Greensville, Emporia, Sussex, Surry, Charles City and New Kent (1). L. RAY ASHWORTH, Wakefield.
- 46—Accomack and Northampton (1). GEORGE N. McMATH, Accomac.
- 47—King George, Westmoreland, Northumberland, Richmond County and Lancaster (1). CALVIN G. SANFORD, Hague.
- 48—Essex, King and Queen, Middlesex, Gloucester, Mathews and King William (1). JOHN WARREN COOKE, Mathews.
- 49—Newport News (3). ALAN A. DIAMONSTEIN, Newport News. LEWIS A. McMURRAN, JR. Newport News; THEODORE V. MORRISON, JR., Newport News.
- 50—Hampton (2). JOHN D. GRAY, Hampton. RICHARD M. BAGLEY, Hampton.
- 51—James City, Williamsburg, York and Poquoson (1). GEORGE W. GRAYSON, Williamsburg.
- 52—Hampton, James City, Williamsburg, York and Poquoson (1). ROBERT E. QUINN, Hampton.

VIRGINIA ADVISORY LEGISLATIVE COUNCIL

By the Senate

WILLARD J. MOODY, Portsmouth; EDWARD E. WILLEY, Richmond; JOSEPH V. GARTLAN, JR., Alexandria; PETER K. BABALAS, Norfolk; LAWRENCE DOUGLAS WILDER, Richmond, Vice Chairman.

By the House

LEWIS A. McMURRAN, JR., Newport News; JERRY H. GEISLER, Hillsville; JAMES M. THOMSON, Alexandria; EDWARD E. LANE, Richmond, Chairman; C. HARDAWAY MARKS, Hopewell; GEORGE E. ALLEN, JR., Richmond; ROBERT R. GWATHMEY, III, Hanover; ARCHIBALD A. CAMPBELL, Wytheville; VINCENT F. CALLAHAN, McLean.

VIRGINIA CODE COMMISSION

By the Governor

JUDGE JOHN WINGO KNOWLES, Henrico; JUDGE RUSSELL M. CARNEAL, Yorktown.

By the Senate

FREDERICK T. GRAY, Chesterfield; J. HARRY MICHAEL, JR., Charlottesville.

By the House

THEODORE V. MORRISON, JR., Newport News; A. L. PHILPOTT, Bassett. Attorney General of Virginia or an Assistant Attorney General designated by the Attorney General. *Ex Officio* member. Director of Legislative Services, *Ex Officio* member.

VIRGINIA COMMISSION ON INTERSTATE COOPERATION

By the Senate

J. HARRY MICHAEL, JR., Vice Chairman, Charlottesville; ADELARD L. BRAULT, Fairfax; OMER L. HIRST, Annandale; EDWARD E. WILLEY, Richmond; WILLIAM A. TRUBAN, Shenandoah.

By the House

THEODORE V. MORRISON, JR., Chairman, Newport News; RAYMOND R. GUEST, Front Royal; JOHN WARREN WHITE, JR., Norfolk; J. WILLIAM O'BRIEN, JR., Chesapeake; WARREN G. STAMBAUGH, Arlington.

Ex Officio (non voting): S. MASON CARBAUGH, Commissioner, Department of Agriculture and Commerce; CHARLES A. CHRISTOPHERSON, Director, Depart-

Capital
Masonry
Corp.

"BUILD WITH BRICK"

BRICK CONTRACTOR

2308 ANNISTON ST. • RICHMOND, VIRGINIA 23223 • PHONE: 649-7636

ment of Intergovernmental Affairs; WILLIAM FORST, Commissioner, Department of Taxation; JOHN E. HARWOOD, Commissioner, Department of Highways and Transportation; JOSEPH H. HOLLEMAN, JR., Clerk, House of Delegates; J. T. SHROPSHIRE, Clerk, State Senate; PAT PERKINSON, Secretary of the Commonwealth of Virginia; MAURICE B. ROWE, Secretary of Administration and Finance; DR. JAMES B. KENLEY, Commissioner, Department of Health; MARVIN M. SUTHERLAND, Director, Department of Conservation and Economic Development; DR. WALTER E. CAMPBELL, Superintendent of Public Instruction, Department of Education.

JOINT LEGISLATIVE AUDIT AND REVIEW COMMISSION

By the Senate

HUNTER B. ANDREWS, Hampton; HERBERT H. BATEMAN, Newport News; OMER L. HIRST, Annandale; EDWARD E. WILLEY, Vice-Chairman, Richmond.

By the House

VINCENT F. CALLAHAN, JR., McLean; WILLARD L. LEMMON, Marion; EDWARD E. LANE, Chairman, Richmond; L. CLEAVES MANNING, Portsmouth; THEODORE V. MORRISON, JR., Newport News; LACEY E. PUTNEY, Forest; FORD C. QUILLEN, Gate City.

REGISTER COMMITTEE

By the Governor

MAURICE B. ROWE, Richmond.

By the Attorney General

WALTER L. PENN, III, Richmond.

By the Code Commission

EVANS B. BRASFIELD, Richmond.

COMMISSION ON VETERANS' AFFAIRS

By the Governor

COLONEL J. BLYTHE MOORE, III, Richmond; L. ELDON JAMES, Hampton.

By the Senate

CHARLES L. WADDELL, Sterling; MADISON E. MARYE, Montgomery.

By the House

WARREN E. BARRY, Springfield; J. WARREN WHITE, JR., Norfolk; DONALD A. MCGLOTHLIN, SR., Grundy.

AUDITOR OF PUBLIC ACCOUNTS

CHARLES K. TRIBLE, Auditor of Public Accounts, Richmond.

DIVISION OF LEGISLATIVE SERVICES

JOHN A. BANKS, JR., Director, Ashland. Senior Attorneys; CLARENCE M. CONNER, JR., Henrico; WILDMAN S. KINCHELOE, JR., Richmond; L. WILLIS ROBERTSON, JR., Richmond; P. LAURENS SARTORIS, Richmond; G. WILLIAM WHITE, JR., Richmond.



SINGLE and DOUBLE FOLDING GATES



Made of heavy gauge cold rolled steel for maximum strength, security and durability. Heights and widths for most requirements.



ENTERPRISE WIRE & IRON WORKS, INC.

418-422 COLVIN STREET
BALTIMORE, MARYLAND 21202 (301) 727-4060



STANDARD WIRE MESH PARTITIONS

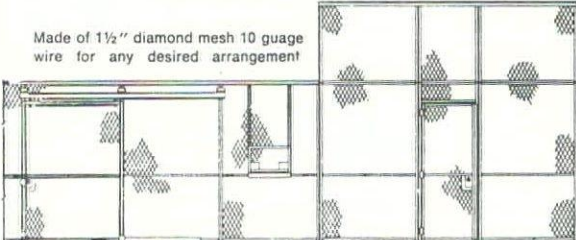

Made of 1 1/2" diamond mesh 10 gauge wire for any desired arrangement

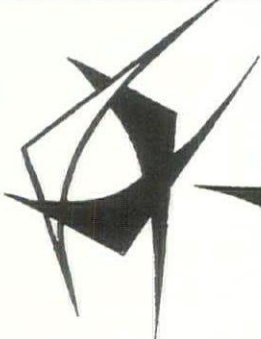

PENDLETON CONSTRUCTION CORP.

St. Reg. #57

Highway & Heavy Construction



- ASPHALT PAVING
- CRUSHED STONE
- GRADING
- BRIDGE CONSTRUCTION
- READY-MIX CONCRETE

P. O. BOX 549

WYTHEVILLE, VIRGINIA 24382

AREA CODE 703

TELEPHONE 228-3951

JUDICIAL DEPARTMENT OF THE STATE GOVERNMENT OF VIRGINIA

JUSTICES OF SUPREME COURT OF VIRGINIA

LAWRENCE W. FANSON, Chief Justice, Portsmouth; ALBERTIS S. HARRISON, JR., Lawrenceville; ALEX M. HARMAN, JR., Pulaski; GEORGE M. COCHRAN, Staunton; A. CHRISTIAN COMPTON, Richmond; HARRY L. CARRICO, Richmond; RICHARD H. POFF, Richmond; *Clerk*—HOWARD G. TURNER; *Executive Secretary*—ROBERT N. BALDWIN, *Law Librarian*—MRS. MARJORIE D. KIRTLEY, *Reporter*—CHARLES M. DAVISON, JR.

JUDICIAL COUNCIL

LAWRENCE W. FANSON, Chief Justice of the Supreme Court of Virginia, *Chairman*, Portsmouth. ROBERT N. BALDWIN, *Secretary, Ex Officio*.

WALTER A. PAGE, Norfolk, Judge, Fourth Judicial Circuit; FRED E. MARTIN, JR., Norfolk, Judge, Fourth Judicial District; ALEX H. SANDS, JR., Richmond (retired), Judge, Thirteenth Judicial Circuit; KERMIT V. ROOKE, Richmond, Judge, Thirteenth Judicial District; EDMUND W. HENING, JR., Henrico, Judge, Fourteenth Judicial Circuit; RAYNER V. SNEAD, Washington, Judge, Twentieth Judicial Circuit; FREDERICK L. HOBACK, Salem, Judge, Twenty-third Judicial Circuit; WILLIAM F. PARKERSON, JR., Richmond, Member of the Senate; GEORGE E. ALLEN, JR., Richmond, Member of the House of Delegates; AUBREY R. BOWLES, JR., Richmond, Member of the Bar of the City of Richmond; JOHN W. RIELY, Richmond, Member of the Bar of the City of Richmond.

By Invitation of the Chief Justice: HARRY L. CARRICO, Richmond, Justice of the Supreme Court of Virginia; HUNTER B. ANDREWS, Hampton, Member of the Senate; C. HARDAWAY MARKS, Hopewell, Member of the House of Delegates; A. L. PHILPOTT, Basset, Member of the House of Delegates.

JUDICIAL CONFERENCE

LAWRENCE W. FANSON, *Chief Justice, Supreme Court of Virginia, President*.

Members of Executive Committee

LAWRENCE W. FANSON, *Chief Justice, Supreme Court of Virginia, Chairman, Ex Officio*; PAUL D. BROWN, Judge, Seventeenth Judicial Circuit; R. WILLIAM ARTHUR, Judge, Twenty-seventh Judicial

Circuit; R. WINSTON BAIN, Judge, Third Judicial Circuit; J. RANDOLPH TUCKER, JR., Judge, Thirteenth Judicial Circuit; ROSCOE B. STEPHENSON, JR., Judge, Twenty-fifth Judicial Circuit. ROBERT N. BALDWIN, *Secretary, Ex Officio*.

THE JUDICIAL CONFERENCE FOR DISTRICT COURTS

LAWRENCE W. FANSON, *Chief Justice, Supreme Court of Virginia, President*.

Members of the Executive Committee

LAWRENCE W. FANSON, Chief Justice, Supreme Court of Virginia, *Chairman, Ex Officio*; CHARLES B. ANDREWS, Judge, Twenty-ninth Judicial District; BEVERLY B. BOWERS, Judge, Twenty-sixth Judicial District; LeROY E. GLASS, Judge, Twenty-fourth Judicial District; H. A. PICKFORD, Judge, Sixteenth Judicial District; FRANK L. DEIERHOI, Judge, Nineteenth Judicial District; WILLIAM W. LAND, Judge, Twenty-second Judicial District; VON L. PIERSAL, JR., Judge, Third Judicial District; ROBERT N. BALDWIN, *Secretary Ex Officio*.

VIRGINIA STATE BAR

Administrative Agency of the Supreme Court

JOSEPH E. SPRUILL, JR., *President*, Tappahannock; R. HARVEY CHAPPELL, JR., *President-Elect*, Richmond; N. SAMUEL CLIFTON, *Executive Director*, Richmond; JAMES R. WRENN, JR., *Special Counsel*, Richmond; JAMES N. WOODSON, *Director of Communications*, Richmond.

VIRGINIA BOARD OF BAR EXAMINERS

Appointed by the Supreme Court of Virginia

J. SLOAN KUYKENDALL, Winchester, *President*; WILLIAM H. KING, Richmond; FRANCIS N. CRENSHAW, Norfolk; JOHN L. WALKER, Roanoke; CARL C. GILLESPIE, Tazewell; W. SCOTT STREET, III, *Secretary-Treasurer*, Richmond.

JUDICIAL INQUIRY AND REVIEW COMMISSION

JOHN R. ALFORD, Lynchburg; GEORGE M. MODLIN, Richmond; FRANKLIN P. BACKUS, Alexandria; FRED W. BATEMAN, Newport News; ERNEST W. BALLOU, Roanoke.

CIRCUIT COURTS

First Circuit—WILLIAM H. HODGES, Judge, Chesapeake; JERRY G. BRAY, JR., Judge, Chesapeake—*City of Chesapeake*.

Second Circuit—ROBERT STANLEY WAHAB, JR., Judge, Virginia Beach; GEORGE W. VAKOS, Judge, Virginia Beach; AUSTIN E. OWEN, Judge, Virginia Beach; PHILLIP L. RUSSO, Judge, Virginia Beach; N. WESCOTT JACOB, Judge, Onancock; HENRY L. LAM, Judge, Virginia Beach—*City of Virginia Beach, Accomack County, Northampton County*.

Third Circuit—ROBERT F. McMURRAN, Judge, Portsmouth; R. WINSTON BAIN, Judge, Portsmouth; WILLIAM H. OAST, JR., Judge, Portsmouth—*City of Portsmouth*.

Fourth Circuit—WALTER A. PAGE, Judge, Norfolk; EDWARD L. RYAN, JR., Judge, Norfolk; JOHN P. HARPER, Judge, Norfolk; WM. MOULTRIE GUERRY, Judge, Norfolk; ALFRED W. WHITEHURST, Judge, Norfolk; THOMAS R. McNAMARA, Judge, Norfolk; JOHN W. WINSTON, Judge, Norfolk, Part II; MORRIS B. GUTTERMAN, Judge, Norfolk; SPENCER G. GILL, JR., Judge, Norfolk—*City of Norfolk*.

Fifth Circuit—JAMES C. GODWIN, Judge, Suffolk; GEORGE F. WHITLEY, JR., Judge, Smithfield—*Southampton County, Isle of Wight County, City of Suffolk, City of Franklin*.

Sixth Circuit—LIGON L. JONES, Judge, Hopewell; CARLTON E. HOLLADAY, Judge, Wakefield—*Prince George County, Sussex County, Surry County, Greensville County, Brunswick County, City of Hopewell, City of Emporia*.

Seventh Circuit—DOUGLAS M. SMITH, Judge, Newport News; SAMUEL R. BUXTON, JR., Judge, Newport News; HENRY D. GARNETT, Judge, Newport News—*City of Newport News*.

Eighth Circuit—NELSON T. OVERTON, Judge, Hampton; EDGAR A. MASENBURG, Judge, Hampton—*City of Hampton*.

Ninth Circuit—ROBERT T. ARMISTEAD, Judge, Williamsburg; JOHN E. DeHARDIT, Judge, Gloucester—*Gloucester County, Mathews County, King and Queen County, King William County, Middlesex County, New Kent County, Charles City County, York County, James City County, City of Williamsburg*.

Tenth Circuit—MEREDITH C. DORTCH, Judge, South Hill; GEORGE F. ABBITT, JR., Judge, Appomattox (retired)—*Appomattox County, Buckingham County, Charlotte County, Cumberland County, Prince Edward County, Halifax County, Mecklenburg County, Lunenburg County, City of South Boston.*

Eleventh Circuit—D. CARLETON MAYES, Judge, Dinwiddie; OLIVER A. POLLARD, JR., Judge, Petersburg—*Dinwiddie County, Nottoway County, Amelia County, Powhatan County, City of Petersburg.*

Twelfth Circuit—D. W. MURPHEY, Judge, Chesterfield; ERNEST P. GATES, Judge, Chesterfield—*Chesterfield County, City of Colonial Heights.*

Thirteenth Circuit—*Division I*—J. RANDOLPH TUCKER, JR., Judge, Richmond; JAMES B. WILKINSON, Judge, Richmond; JAMES M. LUMPKIN, Judge, Richmond; ALEXANDER H. SANDS, JR., Judge, Richmond (retired); RICHARD L. WILIAMS, Judge, Richmond (resigned); JAMES EDWARD SHEFFIELD, Judge, Richmond. *Division II*—WILLIAM E. SPAIN, Judge, Richmond; FRANK A. S. WRIGHT, Judge, Richmond.—*City of Richmond, Divisions I and II.*

Fourteenth Circuit—EDMUND WALTER HENING, JR., Judge, Henrico Coun-

ty; JOHN WINGO KNOWLES, Judge, Henrico County; E. BALLARD BAKER, Judge, Henrico County—*Henrico.*

Fifteenth Circuit—EDWARD P. SIMPKINS, JR., Judge, Hanover County; JOHN A. JAMISON, Judge, Fredericksburg; DIXON L. FOSTER, Judge, Lancaster; J. M. H. WILLIS, JR., Judge, Fredericksburg—*Richmond County, Northumberland County, Lancaster County, Westmoreland County, Essex County, Caroline County, Hanover County, King George County, Stafford County, Spotsylvania County, City of Fredericksburg.*

Sixteenth Circuit—HAROLD H. PURCELL, Judge, Louisa; DAVID F. BERRY, Judge, Charlottesville; VANCE M. FRY, Judge, Orange—*Albemarle County, Madison County, Greene County, Fluvanna County, Culpeper County, Goochland County, Orange County, Louisa County, City of Charlottesville.*

Seventeenth Circuit—WILLIAM L. WINSTON, Judge, Arlington; PAUL D. BROWN, Judge, Arlington; CHARLES S. RUSSELL, Judge, Arlington; CHARLES H. DUFF, Judge, Arlington—*Arlington County.*

Eighteenth Circuit—FRANKLIN P. BACKUS, Judge, Alexandria; DONALD HALL KENT, Judge, Alexandria; WILEY R. WRIGHT, JR., Judge, Alexandria—*City of Alexandria.*

Nineteenth Circuit—ARTHUR W. SINCLAIR, Judge, Manassas; BARNARD F. JENNINGS, Judge, Fairfax; JAMES KEITH, Judge, Fairfax; WILLIAM G. PLUMMER, Judge, Fairfax; JAMES C. CACHERIS, Judge, Fairfax; LEWIS D. MORRIS, Judge, Fairfax; PERCY THORNTON, JR., Judge, Fairfax; BURCH MILLSAP, Judge, Fairfax; THOMAS J. MIDDLETON, JR., Judge, Fairfax; RICHARD J. JAMBORSKY, Fairfax—*Fairfax County, Prince William County, City of Falls Church, City of Fairfax.*

Twentieth Circuit—RAYNER V. SNEAD, Judge, Washington; CARLETON PENN, Judge, Leesburg—*Loudoun County, Rappahannock County, Fauquier County.*

Twenty-first Circuit—FRANK I. RICHARDSON, JR., Judge, Martinsville; JOHN D. HOOKER, Judge, Stuart—*Henry County, Patrick County, City of Martinsville.*

Twenty-second Circuit—WILLIAM CARINGTON THOMPSON, Judge, Chatham; BEVERLY A. DAVIS III, Judge, Rocky Mount—*Pittsylvania County, Franklin County, City of Danville.*

Twenty-third Circuit—ERNEST W. BALLOU, Judge, Roanoke; ROBERT J. ROGERS, Judge, Roanoke; FREDERICK L. HOBACK, Judge, Salem; JACK B. COULTER, Judge, Roanoke—*Roanoke County, City of Roanoke, City of Salem.*

Twenty-fourth Circuit—WILLIAM WHITNEY SWEENEY, Judge, Lynchburg; O. RAYMOND CUNDIFF, Judge, Lynchburg; ROBERT C. GOAD, Judge, Lovingston; NORMAN K. MOON, Judge, Rustburg—*Nelson County, Amherst County, Campbell County, Bedford County, City of Lynchburg, City of Waynesboro, City of Bedford.*

Twenty-fifth Circuit—WILLIAM S. MOFFETT, JR., Judge, Staunton; PAUL A. HOLSTEIN, Judge, Lexington; ROSCOE B. STEPHENSON, JR., Judge, Covington—*Highland County, Augusta County, Rockbridge County, Bath County, Alleghany County, Botetourt County, Craig County, City of Covington, City of Lexington, City of Staunton, City of Buena Vista, City of Clifton Forge.*

Twenty-sixth Circuit—JOSHUA L. ROBINSON, Judge, Luray; ROBERT K. WOLTZ, Judge, Winchester; DUNCAN CHAPIN GIBB, Judge, Front Royal—*Frederick County, Clarke County, Warren County, Shenandoah County, Page County, Rockingham County, City of Harrisonburg, City of Winchester.*

Twenty-seventh Circuit—WILLIAM SOUTHALL JORDAN, Judge, Radford; JACK M. MATTHEWS, Judge, Galax; R. WILLIAM ARTHUR, Judge, Wytheville—*Pulaski County, Wythe County, Carroll County, Montgomery County, Floyd County, Grayson County, City of Galax, City of Radford.*

Twenty-eighth Circuit—WAYNE L. BELL, Judge, Bristol; J. AUBREY MATTHEWS, Judge, Marion—*Smyth County, Washington County, City of Bristol.*

Twenty-ninth Circuit—ROBERT LEE POWELL, Judge, Pearisburg; NICHOLAS EDWARD PERSIN, Judge, Grundy; GLYN R. PHILLIPS, Judge, Clintwood—*Giles County, Bland County, Tazewell County, Buchanan County, Russell County, Dickenson County.*

Thirtieth Circuit—M. M. LONG, JR., Judge, St. Paul; S. W. COLEMAN, III, Judge, Gate City—*Wise County, Lee County, Scott County, City of Norton.*

Arlie G. Andrews

ROCK OF AGES
FAMILY MONUMENTS

Phone 804-733-8741
360 South Crater Road
Petersburg, Virginia

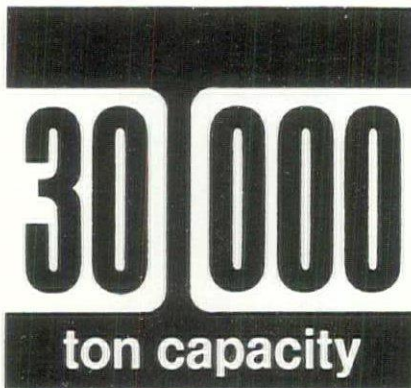

Two plants fabricating plate girders for bridge and highway construction—plus heavy structurals for major commercial and industrial projects throughout the Southeast.

Next time you're asking for bids or locating material, keep us in mind.

As a reminder, send for our new brochure — on your company letterhead, please.

Direct correspondence to:
V. P. of Marketing
P. O. Drawer 26208
Raleigh, N. C. 27611



MAGISTRATES

District 1, *City of Chesapeake*: RUBY J. CULPEPER, Chesapeake; MARION W. LIPE, Chief Magistrate, Chesapeake; MARGARET B. URQUHART, Chesapeake; RAY A. CONNER, Chesapeake; DEANNA P. ROBERTS, Chesapeake; JAMES B. SIMMONS, Chesapeake; ROBERT B. HAWKINS, JR., Chesapeake.

District 2, *City of Virginia Beach*: AUGUSTUS BROWN, JR., Virginia Beach; JAMES C. KNIGHT, Virginia Beach; RAYMOND PORTER GIDDENS, Virginia Beach; ROBERT SPENCER HILL, JR., Virginia Beach; DALLAS LEE HOGGE, SR., Virginia Beach; JAMES B. LOFTIN, JR., Virginia Beach; WASHINGTON I. McCLANAN, Virginia Beach; EVELYN M. OWENS, Virginia Beach; HENRY B. REESE, Virginia Beach; KELLY T. RICE, Chief Magistrate, Virginia Beach; ALVIN L. RODGERS, Virginia Beach; LOUIS J. SERGENT, Virginia Beach; RICHARD KEPHART, Virginia Beach.

District 3, *City of Portsmouth*: WILLIAM E. BUNN, Portsmouth; GEORGE W. COOPER, Portsmouth; HAROLD J. MACK, Portsmouth; A. G. MEGINLEY, Portsmouth; FRANKLIN D. PETERS, Portsmouth; WILLIAM C. PHELPS, Chief Magistrate, Portsmouth.

District 4, *City of Norfolk*: ELIZABETH S. BALLANCE, Norfolk; F. M. BARROM, Chief Magistrate, Norfolk; JOSEPHINE DOLINE, Norfolk; THOMAS J. CARR, Norfolk; CLARENCE R. HUNLEY, JR., Norfolk; LINMORE L. JONES, Norfolk; CHARLES J. WILSON, Norfolk; WARREN N. DARDEN, Norfolk; JAMES W. EVANS, Norfolk; PAUL L. GIBSON, Norfolk; JACK J. CARPENTER, Norfolk; JOSEPH McPHATTER, Norfolk.

District 5, *Cities of Franklin and Suffolk*; *Counties of Isle of Wight and Southampton*: LORETTA H. PATTON, Suffolk; ANITA G. PETTYJOHN, Suffolk; JANIE G. WALTERS, Chief Magistrate, Suffolk; WILLIAM S. TARKINGTON, Suffolk; VIRGINIA P. SMITH, Suffolk; DOUGLAS H. VESS, Franklin; WILTON I. BELL, Smithfield; WILLIAM B. COPELAND, Windsor; VIRGINIA D. WATKINSON, Courtland; THOMAS E. BRYANT, Courtland.

District 6, *Cities of Emporia and Hopewell*; *Counties of Brunswick, Greenville, Prince George, Surry, and Sussex*: HUNTER F. CHEELEY, Warfield; ROBERT MILES TAYLOR, Meredithville; WAYNE M. THOMPSON, Lawrenceville; THWEATTE G. OZLIN, Meredithville; GERALDINE B. BAIRD, Gasburg; GEORGE L. WATKINS, JR., Emporia; WILLIAM A. DALTON, Hopewell; ALBERT W. TOPIAN, Hopewell; M. T. CALDWELL, Hopewell; ALVIN S. BROCKWELL, Carson; RUTH P. VTIPIL, Prince George; DAVID A. LYON,

III, Chief Magistrate, Petersburg; GEORGE R. WAYMACK, JR., Prince George; BETTY J. COSTENBADER, Clarendon; VIRGINIA M. MONCOL, Surry; MARVIN W. DUNN, Stony Creek; ELWOOD L. HARRIS, Wakefield; KATHERINE R. TERESCHENKO, Stony Creek; SAUL FROHMAN, Waverly; JOSEPH L. WHEELER, Emporia; W. LAWRENCE CLARKE, Emporia.

District 7, *City of Newport News*: EGBERT T. GARTH, JR., Newport News; RAYMOND S. JONES, Newport News; JAMES B. ROLLINS, Newport News; WILLIAM B. SHELDON, SR., Chief Magistrate, Newport News; PAUL SHUPE, Newport News; WILLIAM T. STEWART, JR., Newport News.

District 8, *City of Hampton*: LAWRENCE E. BUTLER, Hampton; CHARLES M. LINMAN, Chief Magistrate, Hampton; CARL E. PATRICK, Hampton; FRANCIS M. SHAFFER, Hampton; JOSEPH F. WYCHE, Hampton.

District 9, *City of Williamsburg*; *Counties of Charles City, Gloucester, James City, King and Queen, King William, Mathews, Middlesex, New Kent and York*: SAMUEL T. POWELL, Chief Magistrate, Williamsburg; JAMES E. HUDSON, JR., Williamsburg; JUDITH A. CLARK, Yorktown; NICK CONCILUS, Yorktown; NORENA P. RASNICK, Poquoson; RUTHIE J. COX, Toano; THOMAS C. WROTEN, Williamsburg; HERMAN R. ADKINS, JR., Providence Forge; N. CLARENCE TALLEY, Providence Forge; IRVING C. JENKINS, Gloucester; V. C. SUTTON, Gloucester; THOMAS S. HUNLEY, JR., Mathews; EDWARD C. KOBYLINSKI, Mathews; MARIE M. ANTON, Saluda; CAREY H. LATIMORE, III, Saluda; HERBERT L. WHITE, JR., Aylett; SANDRA M. WILLIS, West Point; MAUDE P. JEFFRIES, King and Queen; JESSIE W. WALTON, Mattaponi.

District 10, *City of South Boston*; *Counties of Appomattox, Buckingham, Charlotte, Cumberland, Halifax, Lunenburg, Mecklenburg, and Prince Edward*: GERALDINE R. MITCHELL, Appomattox; DON E. CONNER, Appomattox; JOHN E. MANN, SR., Arvonnia; RALPH K. RANSON, Dillwyn; KISH S. WOOD, Buckingham; GEORGE A. HARRIS, Charlotte; HORSLEY E. JONES, Charlotte; BARBARA A. LOCKE, Charlotte; MRS. D. C. LANE, Cumberland; ELIZABETH E. JOHNSON, Cumberland; LLOYD A. MARTIN, JR., Cumberland; JOAN J. SIMPSON, Farmville; LUCILLE A. DOWDY, Farmville; CHARLES T. BREHM, JR., Keyesville; E. DAVID NASH, JR., South Hill; CHARLIE W. MOSELEY, LaCrosse; MARVIN E. CARTER, South Hill; HENRY H. GREGORY, Boynton; GEORGE R. VAUGHAN, Chase City; JAMES W. WILKERSON, Clarkesville; CHARLES F. CALLIS, Chief Magistrate, Kenbridge; ROBERT W. WILLIAMS, Vic-

toria; CHARLIE T. GUTHRIE, Halifax; CHARLES L. McCORMICK, Halifax; DEAN M. PURYEAR, South Boston; A. WESLEY JONES, South Boston; CHARLES N. JOHNSON, South Boston; GEORGE G. GOSNEY, South Boston.

District 11, *City of Petersburg*; *Counties of Amelia, Dinwiddie, Nottoway and Powhatan*: JOHN F. BLACK, Amelia; WILLIAM A. MORTIMER, Amelia; MARVIN L. DUKE, JR., Dinwiddie; SOL LANDSMAN, Chief Magistrate, Petersburg; ARTHUR WEBB CHAPPELL, Carson; ERNEST C. FISHER, Crewe; W. IRBY MONCURE, Blackstone; WILLIAM L. GILBERT, Petersburg; MYRA P. HOUGHINS, Petersburg; PAUL V. IMBODEN, Petersburg; JOHN J. RIDLEY, Petersburg; WILLIAM W. CATO, Petersburg; JULIAN E. BOYER, Midlothian; GEORGE K. WRIGHT, Powhatan.

District 12, *City of Colonial Heights and County of Chesterfield*: CHARLES S. DAVIS, Richmond; WILLIAM GRAY, SR., Ettrick; COLEMAN W. KENT, Moseley; JOHN A. STOSCH, Richmond; HARRY E. ROBBINS, Richmond; JOHN B. TRUEHEART, Chief Magistrate, Chesterfield; ROBERT E. BONDURANT, JR., Colonial Heights; PAUL BULIFANT, JR., Colonial Heights; WILLIAM B. CATES, Colonial Heights; HOWARD M. FLEMING, Colonial Heights.

District 13, *City of Richmond*: Special Magistrates—A. B. EPPS, Richmond; M. A. GEE, Richmond; C. W. LESTER, Richmond; M. C. LOWRY, III, Richmond; JOHN F. McKENNEY, Richmond; C. E. VINCENT, Richmond; E. T. DAISEY, JR., Richmond; C. Q. WILLIAMS, Special Chief Magistrate, Richmond; B. S. LANE, Richmond.

Krick Plumbing & Heating Mechanical Contractors

COMMERCIAL — INDUSTRIAL

Phone 804-927-5284

5011 46th Avenue

Hyattsville, Maryland

District 14, *County of Henrico*: PAUL M. DOOME, Richmond; IRNEST B. IRBY, JR., Richmond; JOHN J. FLYNN, JR., Richmond; RICHARD R. HOLZBACH, Richmond; JAMES L. KING, Chief Magistrate, Glen Allen; JOHN E. MEHFOUD, Sandston; CHARLES NASH, Richmond; LLOYD E. OWEN, Glen Allen; SYLRAN J. CARRIER, Richmond; FELIX H. FREEMAN, JR., Henrico.

District 15, *City of Fredericksburg; Counties of Caroline, Essex, Hanover, King George, Lancaster, Northumberland, Richmond, Spotsylvania, Stafford, Westmoreland*: JOHN S. HEUBI, SR., Fredericksburg; WILLIAM H. O'TOOLE, Fredericksburg; JOHN F. PEERY, JR., Fredericksburg; EARL CHILTON, JR., Bowling Green; ROBERT W. FARMER, Bowling Green; HAROLD A. HAYES, Ruther Glen; JOHN H. TYUS, Chief Magistrate, Hanover; WALTER R. BRETT, Ashland; HERMAN B. JONES, Montpelier; MARGARET C. MARTIN, Mechanicsville; AUBREY E. SEAY, Doswell; ANNE W. FLAGG, Ashland; HERBERT E. KUHL, JR., Ashland; JEAN C. DUNAWAY, Lancaster; RICHARD M. PRUETT, Lancaster; JUNE N. BALDERSON, Heathsville; R. LLEWELLYN BEATLEY, Wicomico Church; N. C. TAYLOR, JR., Tappahannock; PEGGY G. BRYANT, Tappahannock; IVAN G. MARKS, Warsaw; C. B. FERGUSON, Warsaw; WILLIAM B. CATLETT, Fredericksburg; PHYLLIS D. BARTLEY, Fredericksburg; RICHARD E. STEPHENS, Spotsylvania; JAMES C. PEYTON, SR., King George; ALICE M. MOTHERSHEAD, King George; JAMES M. ZEPP, King George; FRED A. McLEIN, JR., Stafford; JOHNNY E. TAYLOR, Fredericksburg; LINWOOD H. ELLINGTON, Falmouth; CHARLES E. BOSWELL, Falmouth; W. NORRIS LOWERY, Montross; CARL R. CHRISTENSEN, Montross.

District 16, *City of Charlottesville; Counties of Albemarle, Culpeper, Fluvanna, Goochland, Greene, Louisa, Madison, Orange*: GUST L. DORRIER, Charlottesville; EARL B. SNODDY, Charlottesville; DOUGLAS B. HUDSON, SR., Chief Magistrate, Charlottesville; ROBERT W. COLEMAN, Scottsville; HAROLD W. DAVIS, North Garden; RUBY D. HITT, Stevensburg; BERNICE L. WILBUR, Culpeper; GLADYS C. PULLIAM, Culpeper; JOANNE G. WILLS, Troy; NATHANIEL P. WHITE, Fork Union; ROBERT C. JENNINGS, Palmyra; FREDERICK P. JENKINS, Goochland; THOMAS J. NORMAN, Goochland; CHARLES S. PITTS,

Goochland; ROBERT ELVIN DEANE, Stanardsville; OTTO J. PARROTT, JR., Ruckersville; WOODVILLE C. GLASS, Trevilians; JOHN L. LUPTON, Louisa; LAWRENCE C. WILLIS, Louisa; HANNAH J. CARPENTER, Brightwood; DONALD R. EDDINS, Madison; EDWARD EDDINS, Madison; DONALD L. HUGHES, Orange; HOWARD A. MAHANES, Gordonsville; WILLIAM R. STRICKLAND, Orange.

District 17, *County of Arlington*: Special Magistrates—PHILIP J. BASSFORD, Arlington; FRANK J. FILIPPONE, Falls Church; DONALD THOMAS FRANCIS, Manassas; EARL J. JOHNSON, Arlington; RICHARD MacNAMARA, Annandale; JUSTIN E. O'DONNELL, McLean; WILLIAM W. POMEROY, Falls Church; FREDERICK W. RICHARDS, Arlington; PETER P. ROCCHIO, JR., Arlington; NORRIS SHEALY, Special Chief Magistrate, Arlington; WILLIAM T. TARRANT, JR., Annandale; RAYMOND VILLEMARLETTE, Arlington; WALTER G. WALCAVICH, Arlington; ALVIN O. WEST, Arlington; WILLIAM D. WRIGHT, Arlington.

District 18, *City of Alexandria*: Special Magistrates—ARTHUR P. GOTTWALD, Special Chief Magistrate, Alexandria; JAMES A. CALHOUN, Alexandria; LAWRENCE D. DAY, Alexandria; HITE W. SWEENEY, Alexandria; PAUL L. SMITH, Alexandria; FRANCIS JOHNSON, Alexandria.

District 19, *Cities of Fairfax and Falls Church; Counties of Fairfax and Prince William*: DAVID BURKET, JR., Woodbridge; JAMES L. BURNS, Quantico; LINDA M. POE, Woodbridge; JOHN W. PRUNTY, Manassas; THOMAS E. ST. CLAIR, Woodbridge; THOMAS W. YOWELL, Nokesville; RICHARD S. SANBORN, Woodbridge; DALE R. DARR, Dumfries; ARTHUR L. CARTER, Manassas; CECIL V. HAWKINS, Manassas Park.

Special Magistrates—EARL NUCKOLS, Chief Magistrate, Fairfax; DAN HOLLON, Fairfax; HARVEY GIBBS, Fairfax; JETER GRIMSLEY, Fairfax; OSCAR N. DUNN, Dunn Loring; MILTON ALEXANDER, Alexandria; GORDON W. BALL, Falls Church; GARNETT E. BROWN, Falls Church; JAMES C. CLARKE, SR., Alexandria; JAY DAWSON, Alexandria; ROBERT B. DIX, Vienna; RAYMOND R. GARDNER, Annandale; HAROLD C. HEPLER, Fairfax; DAVID A. HETZER, Annandale; GHERMAN HAINES, Woodbridge; BERNARD E. KIRK, Falls Church;

PAUL A. MOELLER, Fairfax; JOHN D. NURGE, Falls Church; LEO C. NULTY, Vienna; FRANK PAYNE, Woodbridge; RAY E. COMMER, Falls Church; DANIEL G. MOORE, Falls Church; ROBERT Q. DIVELY, North Springfield; GLEN N. DRUMMOND, Fairfax; JOHN B. DOWDEN, Baileys Crossroads; KELLY PERDUE, Springfield; ROBERT G. RUSSELL, Dunn Loring; BENJAMIN ST. CLAIR, Fairfax Station; GLEN SHENK, Front Royal; PRESTON C. THOMAS, Falls Church; PETER VIA, Springfield; RICHARD C. WAHL, McLean; KARL WEICKHARDT, Alexandria; NETTIE L. WISSLER, McLean; ROBERT W. EVANS, Fairfax.

District 20, *Counties of Fauquier, Loudoun, and Rappahannock*: WILLIAM E. SUDDUTH, Warrenton; HOWARD T. SWEENEY, Chief Magistrate, Warrenton; HELEN H. HOFFMAN, Warrenton; CLAGETT H. MOXLEY, Leesburg; MURREL L. PARTLOW, Aldie; LUCIEN T. PAYNE, JR., Middleburg; CHARLOTTE G. NICHOLS, Flint Hill; SARAH LATHAM, Amisville.

District 21, *City of Martinsville; Counties of Henry and Patrick*: ROBERT L. DRAPER, Martinsville; CLYDE K. ENGLAND, Martinsville; ALPHONSE V. KRUPSKI, Martinsville; JOSEPH W. MINTER, Chief Magistrate, Martinsville; PAUL D. NICHOLS, Fieldale; ELWOOD N. STONE, Bassett; ROGER A. NESTER, Fieldale; JOSEPH W. FRANCIS, Stuart; WALTER G. MARTIN, Stuart.

District 22, *City of Danville; Counties of Franklin and Pittsylvania*: HOWARD C. CROWELL, Danville; ROBERT N. GUINN, Danville; JAMES P. SHOFFNER, JR., Danville; MADELINE A. ESTLOW, Danville; EVELYN L. HAWKINS, Danville; JAMES O. PETTY, JR., Chief Magistrate, Chatham; AUBREY G. JOHNSON, Chatham; COY G. BISHOP, Chatham; AMASA B. GARRETT, JR., Rocky Mount; GEORGE B. HARRISON, Rocky Mount.

District 23, *Cities of Roanoke and Salem; County of Roanoke*: BOBBY D. CASEY, Roanoke; ROBERT A. ENGLISH, Roanoke; JOSEPH E. HOLT, JR., Thaxton; JAMES W. MILLER, Roanoke; BURR B. STEPHENS, Roanoke; JOHN A. STINSON, Roanoke; REGINALD L. MANLEY, Roanoke; JOHN H. RETTINGER, Salem; SHERRI O. KRANTZ, Roanoke; MURRIEL E. HILER, Roanoke; SYDNEY A. MYERS, Vinton; FREDERIC E. RAGLAND, Roanoke; WALLACE O. DEYERLE, Salem.

District 24, *Cities of Bedford, Lynchburg, and Waynesboro; Counties of Amherst, Bedford, Campbell and Nelson*: WAYNE M. BAILEY, Lynchburg; BOBBY R. CAMPBELL, Lynchburg; DAVID L. GLASS, Lynchburg; THOMAS O. GORDON, Lynchburg; LARRY B. PALMER, Chief Magistrate, Lynchburg; JOHN D. BEV-

LEE BANK AND TRUST COMPANY

"Serving Your Every Banking Need"

Money for Many Purposes

PENNINGTON GAP — ST. CHARLES, VIRGINIA

Member Federal Deposit Insurance Corporation

ERAGE, Waynesboro; DOUGLAS B. NORCROSS, Waynesboro; PAUL W. L. LEFTWICH, Bedford; JOHN W. STIFF, JR., Thaxton; RICHARD L. WILLIAMSON, Bedford; KERMIT M. QUICK, JR., Lovingson; HOMER G. PONTON, Lovingson; MATTIE C. BURLEY, Amherst; NANCY S. HIPPS, Madison Heights; ALAN B. COATES, Gladys; ALYNE W. MERRYMAN, Rustburg; B. GLENN SHUTT, JR., Brookneal; BEULAH C. SMITHER, Altavista; EDNA S. DANIEL, Altavista; ALICE P. MERRYMAN, Rustburg.

District 25, *Cities of Buena Vista, Clifton Forge, Covington, Lexington, and Staunton; Counties of Alleghany, Augusta, Bath, Botetourt, Craig, Highland, and Rockbridge*: PHYLLIS B. BOSSERMAN, Covington; KATHRYN N. GEORGE, Covington; HAROLD J. SNEAD, Covington; RALPH H. COUNTS, Covington; ROBERT M. LAWRENCE, Lexington; WARREN R. CLEMMER, Staunton; RAY B. FITZGERALD, Staunton; THOMAS J. GRINE, Staunton; FRANK L. BYRD, Buena Vista; ALMA G. CROPP, Buena Vista; EDWARD J. HARRIS, Clifton Forge; CECIL G. MAY, Clifton Forge; JOSEPH C. PRITCHARD, Monterey; WILLIAM A. DULL, Staunton; HARRY E. GREGORY, Craigsville; CARLIS P. REECE, SR., Chief Magistrate, Verona; DAVID N. DAVIS, Waynesboro; CHARLES F. ENGLEMAN, Lexington; SIDNEY E. HICKMAN, Lexington; URBAN O. CLEEK, Warm Springs; CHARLOTTE H. PICKETT, Millboro; JULIAN W. BOSTIC, JR., New Castle; RALPH H. COUNTS, Covington; RAYMOND A. SNEAD, SR., Covington; WILLIAM A. BURNETT, SR., Troutville; BENJAMIN K. SPRINKEL, Fincastle; BENJAMIN K. SPRINKEL, JR., Fincastle; GERALD B. WITT, Buchanan, JASPER N. WOOD, Troutville; J. T. DREWRY, Fincastle; HADEN H. SUBLETT, New Castle.

District 26, *Cities of Harrisonburg and Winchester; Counties of Clarke, Frederick, Page, Rockingham, Shenandoah, and Warren*: NANCY SWEET, Harrisonburg; NANCY R. BRERETON, Harrisonburg; JOHN G. LEAKE, Chief Magistrate, Harrisonburg; EDGAR BURCH, Winchester; THERON J. CALKIN, Winchester; MILTON J. NIXON, Middletown; ROBERT E. O'NEAL, Middletown; PHILIP HARDESTY, Berryville; CARL H. POPE, Boyce; WENDELL E. DOWELL, Front Royal; JOHN L. KIBLER, Front Royal; MAE H. LANG, Front Royal; HAZEL K. BOYER, Woodstock; DAVID F. SCOTT, Toms

Brook; SAMUEL A. HOLLINGSWORTH, Woodstock; ROBERT J. LILLARD, Luray; LILLIE B. MAUCK, Luray; MARY V. MEHEGAN, Linville; GALEN E. SIMMONS, Penn Laird; RODNEY G. HARMAN, Rockingham.

District 27, *Cities of Galax and Radford; Counties of Carroll, Floyd, Grayson, Montgomery, Pulaski, and Wythe*: EDDIE R. SLAYTON, Galax; RUSSELL C. WHITTAKER, Galax; BERKLEY G. WILLIAMS, Radford; ROBERT M. SAUNDERS, Radford; KENDALL O. CLAY, Chief Magistrate, Radford; HARRY G. BOURAS, Pulaski; SENA G. LAWSON, Pulaski; STEVEN J. LEWIS, Pulaski; HENRY G. BOURNE, Wytheville; LINDA J. DALTON, Foster Falls; JAMES A. REPASS, Wytheville; HARRY G. FOUSE, JR., Wytheville; HEATH A. DALTON, Hillsville; ROSEMARY S. SURRATT, Hillsville; RITA C. WOOLWINE, Christiansburg; FREDERICK J. LAWSON, Blacksburg; ARTHUR L. POFF, Christiansburg; ROBERT A. GRIFFITH, Christiansburg; DONNIE R. BLACK, Floyd; CHARLES W. TURMAN, Floyd; CHARLIE J. ANDERS, Fries; SAMUEL H. DETTOR, Independence; RALPH D. TAYLOR, Independence.

District 28, *City of Bristol; Counties of Smyth and Washington*: ALBERT R. LEONARD, Bristol; VIRGINIA KIMBERLING, Damascus; DOUGLAS L. BROWN, Chief Magistrate, Bristol; EUGENE E. ANDERSON, Saltville; AUDREY DARNELL, Marion; RAYMOND E. SMITH, Atkins; HARLOW J. WIDENER, Marion; VIVIAN J. ANDERSON, Abingdon; MARGARET S. CANTWELL, Abingdon; EARL J. HELTON, SR., Bristol; RAYMOND L.

PENNINGTON, Abingdon; MARTHA A. CUNNINGHAM, Abingdon.

District 29, *Counties of Bland, Buchanan, Dickenson, Giles, Russell and Tazewell*: LEWIS T. BANE, Pearisburg; DONALD E. STEWART, Pearisburg; STUART W. EDWARDS, Pearisburg; LOUISE D. HALL, Bland; HOWARD L. STOWERS, Rocky Gap; CHARLES A. HUFF, Tazewell; SHEFFEY B. MASSIE, Chief Magistrate, Tazewell; MARGARET E. LOWE, Richlands; ARCH SMITH, Bluefield; PEERY L. WOOSLEY, Richlands; CLAYTON B. MCGLOTHLIN, Grundy; GEORGE RIFE, Grundy; THURMAN E. KEEN, Raven; BILLY J. CAMPBELL, Lebanon; MAYNARD CAMPBELL, Lebanon; C. MICHAEL PUCKETT, Lebanon; BETTY J. GREAR, Clintwood; STANLEY L. HAROLD, Clintwood; HOBART RATLIFF, Haysi.

District 30, *City of Norton; Counties of Lee, Scott and Wise*: EDITH M. PAPPAS, Norton; RODNEY E. CANTRELL, Pound; JACK E. COOPER, Appalachia; PAULINE DORTON, Wise; VIRGINIA SHEPARD, Coeburn; MERIDA M. SAUNDERS, Wise; ULIS E. HAMILTON, St. Paul; ROY E. SPRINKLE, Gate City; JUDITH S. HASH, Gate City; NORMA L. McDAVID, Gate City; PAULINE D. BACON, Chief Magistrate, Rose Hill; NINA E. HALL, Jonesville; GEORGIA R. HARRIS, Jonesville.

District 31, *Counties of Accomack and Northampton*: CATHERINE F. JAMES, Chief Magistrate, Onancock; LOUISE T. POWELL, Temperanceville; ERNEST M. JAMES, JR., Exmore; RUTH T. SUMNERS, Northampton.

WATTS AND BREAKELL, INC.

General Contractors

State Registration #6344



2314 Patterson Ave., S.W.

Tel. (703) 345-7309

ROANOKE, VA. 24017

HANOVER FABRICATORS

Structural Wood Trusses

COMMERCIAL -- INDUSTRIAL

Phone 804-798-6036

Route 2, Box 461

Ashland, Va.



Moving?

Please . . .

To assist our subscription department in handling your change of address . . . include your OLD ADDRESS when sending in your change.

* * *

OLD ADDRESS (Use Label if available)

Name

Firm Name if Applicable

Street Address

City & State

Zip

* * *

NEW ADDRESS

Name

Firm Name if Applicable

Street Address

City & State

Zip

Thank You!

VIRGINIA RECORD
MAGAZINE

DEPARTMENT OF CORPORATIONS

STATE CORPORATION COMMISSION

JUNIE L. BRADSHAW, *Chairman*, Henrico

THOMAS P. HARWOOD, JR., *Commissioner*, Richmond

PRESTON C. SHANNON, *Commissioner*, Chesterfield

Staff of the State Corporation Commission

WILLIAM C. YOUNG, Clerk of Commission, Richmond; GEORGE W. BRYANT, JR., First Assistant Clerk, Richmond; JOHN G. DAY, Commissioner of Insurance, Richmond; EVERETTE S. FRANCIS, Special Deputy Commissioner of Insurance, Southampton; RALPH S. JESSEE, Acting Commissioner of Banking, Richmond; WALTER WIGHTMAN, Deputy Commissioner, Consumer Credit, Colonial Heights; LEWIS W. BROTHERS, Director of Securities and Retail Franchising, Henrico; RICHARD D. ROGERS, JR., General Counsel, Henrico; LEWIS S. MINTER, Deputy General Counsel, E. M. JORDAN, JR., Director, Public Utilities, Henrico; EDWARD M. VASSAR, Chief Accountant, Richmond; SAMUEL C. BURRUSS, Director of Public Utilities Taxation, Powhatan;

STUART E. NUNNALLY, Transportation Rate Analyst, Henrico; L. W. RICHARDSON, Transportation Specialist, Richmond; R. POLK GORDON, Director, Motor Carrier Regulation, Chesterfield; GEORGE S. MURPHY, Director of Enforcement Division, Henrico; ALBERT STUART, JR., Director, Division of Motor Carrier Taxation, Montross; WILLARD G. PLENTL, Director of Aeronautics, Henrico; C. S. MULLEN, JR., Chief Fire Marshall, Chesterfield; FRANK M. WILLIAMS, Comptroller of the Commission, Richmond; JOHN F. DAFFRON, Director of Public Information, Chesterfield; JAMES E. DAVIS, Assistant Director of Information, Henrico; BERNARD L. HENDERSON, JR., Administrative Assistant, Henrico; JOSEPH R. HARRISON, Bailiff, Henrico.

HOLIDAY INN OF LYNCHBURG

offers for your convenience 270 Rooms at 2 Locations

Complete Restaurant and Banquet Facilities

Route 29, NorthDial 846-6506
Route 29, Expressway and Odd Fellows RoadDial 847-4424



Strawberry Banks Motor Inn

Overlooking Hampton Roads Harbor

104 Deluxe Rooms—Suites with Wood Burning Fireplaces
Manor House and Formal Gardens

Settler's Landing Restaurant & Banquet Room Facilities
9 Hole Golf Course • Swimming Pool

PHONE 804-723-6061

Route 64

HAMPTON, VIRGINIA

KELLAM-EATON INSURANCE CO.

Serving All of "The World's Largest Resort City"

ALL TYPES OF INSURANCE

Fire—Automobile—Casualty—Life—Surety Bonds

—REALTORS—
2 Locations

3111 Pacific Ave.
2406-B Princess Anne Rd.

428-9161
427-2900

VIRGINIA BEACH, VIRGINIA



Mount Vernon
 Skyline Drive
 Monticello
 Yorktown
 St. John's Church

Virginia. Capture the spirit of whatever you love. Virginia is more vacation... more America to the mile. For free color vacation planning kit, visit, write or call

VIRGINIA STATE TRAVEL SERVICE:

9th & Grace Street, Richmond 23219,
 phone (804) 786-4484.

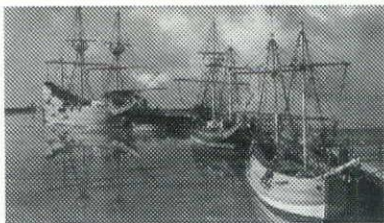

Jamestown
 Natural Bridge
 Virginia Beach
 Busch Gardens
 Kings Dominion

Virginia. Capture the spirit of whatever you love. Virginia is more vacation... more America to the mile. For free color vacation planning kit, visit, write or call
 VIRGINIA STATE TRAVEL SERVICE

Virginia is for lovers.



Joy Garden Restaurant

AUTHENTIC CHINESE DISHES & AMERICAN FOOD

MIXED DRINKS SERVED WITH DINNER

ORDERS TO TAKE OUT

Call 358-8012

2918 W. Broad St.

Richmond, Va.



PRIVATE
 DINING ROOM

Yorktown's World-Famous Seafood House

Noted for Its Unique Salads

DINING ROOM AIR CONDITIONED

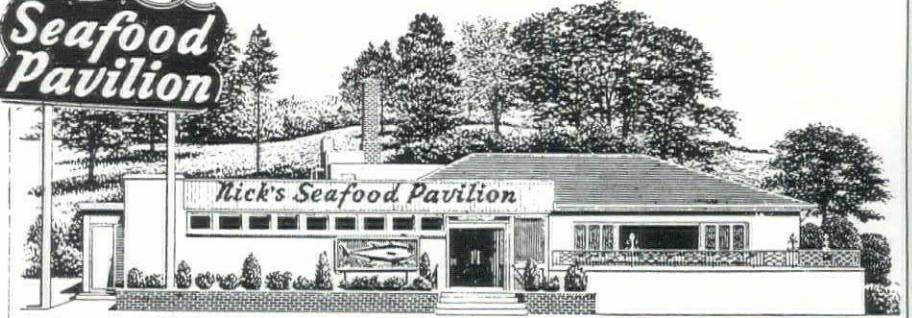

Overlooking the Historic York River at Yorktown, Virginia

A delightful twelve-mile drive from Williamsburg via the beautiful Colonial Parkway

Telephone Yorktown, 887-5269

Recommended by A.A.A. and ROLAND L. HILL

Patronized by a Discriminating Clientele from Every Part of the World

NO CONNECTION WITH OTHER RESTAURANTS

Extraordinary

Enjoy a superb golf course surrounding the inn, all-weather tennis, olympic pool, fishing in a 6 acre stocked pond, picnicking, dancing in The Angus Room and more at this beautiful unique inn, reminiscent of a country estate. Luxurious rooms, 3 fine restaurants, gift shop, pedal boats, children's pool and playground. Children under 18 stay free in parents' room. AND visit the new Shannon Air Museum with its antique planes, library and aviation memorabilia.

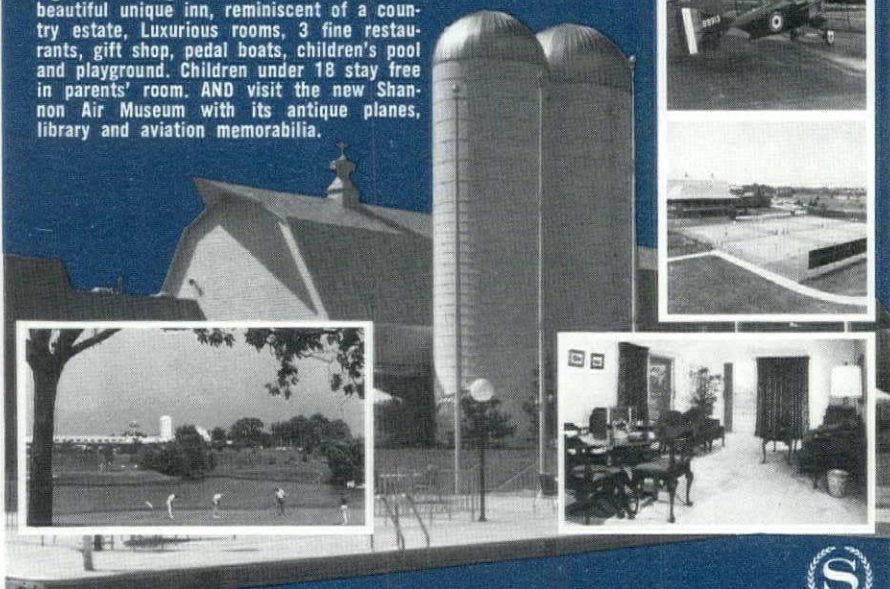

SHANNON GREEN

18-hole Championship golf course. Clubhouse. Par 72. Resident Pro.

SHANNON AIRPORT

5 minutes by courtesy car. 3,000' runway. Unicom 122.8 FAA repair station. Charters

Sheraton-Fredericksburg Motor Inn

Interstate 95 and Route 3
 FREDERICKSBURG, VA. 22401

For Reservations Write Box SP 747 or Call 703-786-8321 or Toll free 800-325-3535

Don't feed it buried cables

It's happened. Foundations have gone in, and phones have gone out. Because no one thought about buried cables.

Until it was too late. Then the job's delayed while the cable's fixed. So next time you're digging, call us. We'll tell you where the buried cables are.

Before some backhoe chews them up.

Remember. Before you dig, call us.

Northern Virginia call collect
301-559-0100

Tidewater Area (except Eastern
Shore) 800-582-8321

Richmond . 1-800-552-7001

Roanoke . . 703-982-2400

Other areas in Virginia
call local Repair Service

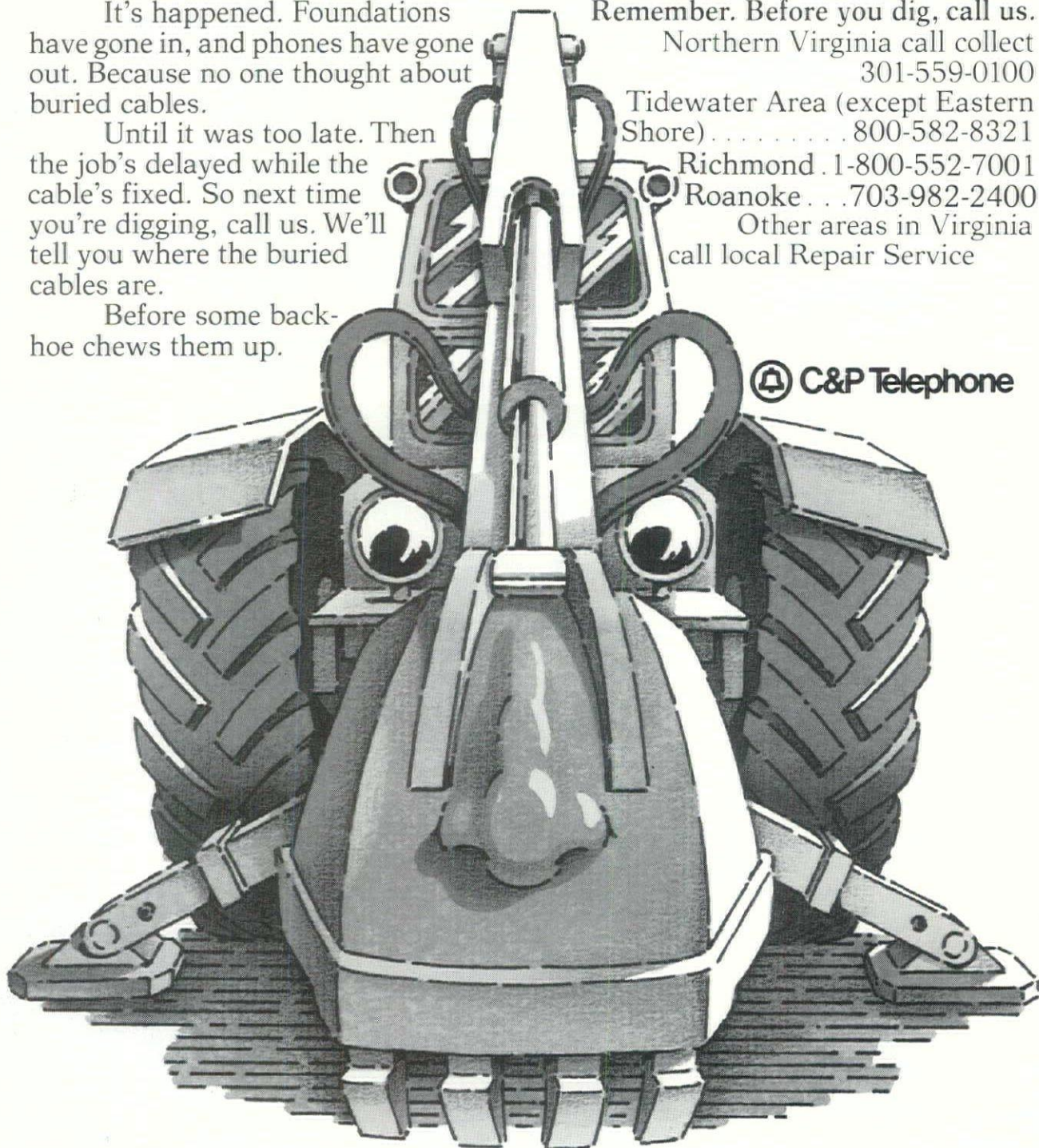

 C&P Telephone

COUNTY OFFICERS

*No new information received for 1977 Directory issue.

ACCOMACK COUNTY

County Seat—Accomac

COUNTY OFFICIALS

Judge of Circuit Court, N. WESCOTT JACOB, Onancock; Clerk of Circuit Court, J. FULTON AYRES, Accomac; Commonwealth's Attorney, JON C. POULSON, Accomac; Sheriff, ADAIR W. MATTHEWS, Accomac; Treasurer, JOHN W. BARNES, JR., Accomac; County Administrator, C. M. WILLIAMS, JR., Accomac; Director of Social Services, DIANA HEMPHILL, Accomac; Superintendent of Schools, PHILIP B. TANKARD, Accomac; Secretary of Electoral Board, RALEIGH J. HOBBS, Parkesley; Commissioner of Revenue, J. GRAHAM NOCK, Accomac; General District Court Judge and Judge of Juvenile and Domestic Relations Court, BEN T. GUNTER, JR., Accomac; Substitute Judge, General District Court and Juvenile and Domestic Relations Court, WALKLEY E. JOHNSON; Clerk of County Court, MRS. PATRICIA CRIM, Accomac; Extension Agent, Agriculture, JOHN G. ROGERS, Accomac; Extension Agent, Home Economics, MRS. FAYE RICHARDSON, Accomac; Commissioner of Accounts, BEN T. GUNTER, JR., Accomac; Director, County Health Department, DR. BELLE D. FEARS, Accomac; Librarian, W. ROBERT KEENEY, Accomac.

DISTRICT OFFICERS

Election District 1—Supervisor, PAUL B. MERRITT, Chincoteague.

Election District 2—Supervisors, CLARENCE D. FLEMING, JR., and PAUL MARTIN, Saxis.

Election District 3—Supervisors, ROLAND L. SOMERS, Bloxom and WARREN F. NOCK, SR., Parkesley.

Election District 4—Supervisors, C. D. MARSH, Onancock and L. WASH LILLISTON, Accomac.

Election District 5—Supervisors, ELWOOD S. GASKINS, Wachapreague and ELVIN R. CUSTIS, JR., Craddockville.

ALBEMARLE COUNTY

County Seat—Charlottesville

COUNTY OFFICIALS

Judge of Circuit Court, DAVID F. BERRY, Madison; Clerk, SHELBY J. MARSHALL, Charlottesville; Commonwealth's Attorney, JOHN A. DEZIO, Charlottesville;

County Executive, GUY B. AGNOR, JR., Charlottesville; Sheriff, GEORGE BAILEY, Charlottesville; Director of Finance, RAY B. JONES, Charlottesville; Superintendent of Public Welfare, KAREN MORRIS, Charlottesville; Superintendent of Schools, CLARENCE S. McCLURE, Charlottesville; Secretary of Electoral Board, RICHARD B. FLORENCE, Charlottesville; County Judge, HERBERT A. PICKFORD, Charlottesville; County Court Clerk, STERLING HUDSON, Charlottesville; County Agent, LEWIS SMITH, Charlottesville; Home Demonstrator, ELIZABETH ANDREWS, Charlottesville; Commissioner of Accounts, ROBERT E. TAYLOR, Charlottesville; Health Officer, DR. GEORGE MOORE, Charlottesville; Librarian, CHARLES YOUNGMAN, Charlottesville.

DISTRICT OFFICERS

Charlottesville Magisterial District — Supervisor, ANTHONY IACHETTA, Charlottesville.

Jack Jouett District—Supervisor, OPAL DAVID, Charlottesville.

Rivanna District — Supervisor, WM. S. ROUDABUSH, Charlottesville.

Samuel Miller District—Supervisor, GERALD FISHER, Ivy.

Scottsville District — Supervisor, LINDSAY DORRIER.

White Hall District—Supervisor, JOSEPH T. HENLEY, White Hall.

ALLEGHANY COUNTY

County Seat—Covington

COUNTY OFFICIALS

Judge, Circuit Court, ROSCOE B. STEPHENSON, JR., Covington; Clerk, ROBERT C. HUBBARD, Covington; Commonwealth's Attorney, HAROLD K. ST. CLAIR, Covington; Sheriff, M. W. SWOOPE, Covington; Treasurer, DOROTHY P. BROWN, Covington; Superintendent of Public Welfare, MRS. BARBARA HAMMOND, Clifton Forge; Superintendent of Schools, BENJAMIN W. LETSON, Covington; Secretary of Electoral Board, MRS. MARIAN F. ROSE, Covington; Commissioner of Revenue, PATSY A. PARKER, Covington; General District Juvenile and Domestic Relations Court, Judge, C. W. ALLISON, JR., Covington; General District Court Judge, DUNCAN BYRD; Clerk of County Court, MARY FRANCES MAYS, Covington; County Agent and Farm Demonstrator, MARVIN ELLENBECKER, Cov-

ington; Home Demonstrator, PHYLLIS HOCKMAN, Covington; Commissioner of Accounts, WILLIAM T. WILSON, Covington.

DISTRICT OFFICERS

Boiling Spring Magisterial District—Supervisor, HARRY E. WALTON, JR., Covington.

Clifton Magisterial District—Supervisor, W. G. VanLEAR, Clifton Forge.

Covington Magisterial District—Supervisor, DAVID L. WALTERS, Covington.

Falling Spring Magisterial District — Supervisor, CLARENCE W. FARMER, Covington; Justice of the Peace, KATHRYN GEORGE, Covington.

Jackson River Magisterial District — Supervisor, CARL E. COLE, Covington.

AMELIA COUNTY

County Seat—Amelia

COUNTY OFFICIALS

Judge of Circuit Court, D. CARLETON MAYES, Dinwiddie; Clerk, R. E. FLIPPIN, Amelia; Commonwealth's Attorney, THOMAS STARK, III, Amelia; Sheriff, HAROLD H. OSBORNE, Amelia; Treasurer, JOHN F. DEEKENS; General Registrar, J. H. ALTICE; Superintendent of Schools, W. E. COPLEY; School Board, W. D. MOORE, JR., MRS. DOROTHY MOLLER, CARLTON GILES, A. N. WINGO, C. F. MOYER, JR.; Secretary of Electoral Board, GEORGE O. HARDY, JR.; Commissioner of Revenue, JOHN S. ROYALL; General District Court Judge, WILLIAM A. MONCURE; Judge of Juvenile and Domestic Relations Court, LESLIE L. MASON; Substitute Judge, JOSEPH O. HUMPHREYS; Clerk of County Court, MRS. NANCIE BANNISTER, Amelia; County Agents, HIRAM A. HOLMES, L. W. LYONS, MICHAEL J. CLIFFORD,

FARMERS BANK OF MATHEWS

Mathews, Virginia

MEMBER

FEDERAL RESERVE SYSTEM

FEDERAL DEPOSIT INSURANCE

CORPORATION

Amelia; Home Demonstrators, MARY T. WILLIAMS and GRACE O. JENNINGS, Amelia; Commissioner of Accounts, THOMAS STARK, III, Amelia; Assistant Commissioner of Accounts, JOSEPH O. HUMPHREYS; Health Officer, DR. W. P. WAGNER, Amelia; Medical Examiners, DR. ERNESTO IBANEZ, DR. J. L. HAMNER; County Nurse, ANN L. DUKE.

DISTRICT SUPERVISORS

Election District 1. HENRY A. FOSTER

Election District 2. R. M. SAUNDERS

Election District 3. T. C. REAMS, JR.

Election District 4. R. A. WILLIS

Election District 5. J. GARFIELD DILLARD

AMHERST COUNTY

County Seat—Amherst

COUNTY OFFICIALS

Judge of Circuit Court, ROBERT C. GOAD, Lovington; Clerk, WILLIAM E. SANDIDGE, Amherst; Commonwealth's Attorney, J. B. WYCKOFF; Sheriff, MAHLON S. BRYANT; Treasurer, DONALD T. WOOD, Amherst; Surveyor, T. W. SAUNDERS, Roseland; Superintendent of Public Welfare, VIRGINIA BURKS, Amherst; Superintendent of Schools, JAMES E. MOYE, Amherst; Secretary of Electoral Board, ANN B. HODGES, Amherst; Commissioner of Revenue, R. L. KEITH, Monroe; District Court Judge, COY M. KISER, Waynesboro; Judge of Juvenile and Domestic Relations Court, HAROLD B. SINGLETON, Madison Heights; Clerk of County Court, MRS. MARGARET T. BURKS, Amherst; County Agent and Farm Demonstrator, BAILEY G. WILKINS, Amherst; Commissioner of Accounts, L. H. SHRADER, Amherst; Coroner, DR. S. R. ARNOLD, Amherst; Chairman of Board of Supervisors, M. WARREN DAVIS, Amherst; Health Officer, DR. J. B. KINLAW, Amherst; Librarian, MISS DONNA BROWN, Amherst.

DISTRICT OFFICERS

Madison Magisterial District—Supervisor, CARSON CLEMENTS, Madison Heights; Justices of the Peace, JAMES I. McBRIDE, Madison Heights, I. H. McBRIDE, Madison Heights.

Courthouse Magisterial District — Supervisor, J. B. McDEARMON, Amherst.

Temperance Magisterial District—Supervisor, C. V. ANDERSON.

Elon Magisterial District — Supervisor, DANNY L. MORCOM, Madison Heights.

Pedlar Magisterial District — Supervisor, M. WARREN DAVIS, Amherst.

APPOMATTOX COUNTY

County Seat—Appomattox

COUNTY OFFICIALS

Judge of Circuit Court, JOHN R. SNODDY, JR., Dillwyn; Clerk of Circuit Court, MRS. BARBARA R. WILLIAMS, Appomattox; Commonwealth's Attorney, WILLIAM SAMPSON KERR, Appomattox; Sheriff, JAMES EUGENE RICHARDSON, Appomattox; Treasurer, MRS. IDA H. CAMPBELL, Appomattox; Superintendent of Public Welfare, MRS. VIRGINIA M. BABCOCK, Appomattox; Superintendent of Schools, LLOYD G. WALTON, Appomattox; School Board, DR. A. A. FRATRICK, Chairman, and J. B. DRINKARD, JR., MRS. RUTH WEBB, ROBERT STEWART; Farm Demonstrator, FRANK H. SWEET, Appomattox; Acting Secretary of Electoral Board, MRS. ELIZABETH C. COVINGTON; Commissioner of Revenue, JOHN C. CALDWELL, Appomattox; General District Court Judge, CHARLES F. P. CRAWLEY, Appomattox; General District Court Substitute Judge, R. H. GRAY, JR., Appomattox; Judge of Juvenile and Domestic Relations Court, TAYLOR WILLIAMS, Cumberland; Clerk of General District Court, MRS. IRENE G. KANIPE, Appomattox; Clerk of the Juvenile and Domestic Relations Court, BETTY W. JUSTIS Appomattox; County Agent, JAMES A. SMITH, Appomattox; Farm Demonstrator, CORNELL GOLDMAN, Appomattox; Home Demonstration Agent, MRS. SHIRLEY WALTON, Appomattox; Commissioner of Accounts, CHARLES F. P. CRAWLEY, Appomattox; Assistant Commissioner of Accounts, IRENE G. KANIPE, Appomattox; Health Director, DR. J. B. KINLAW; Sanitarian, ROBERT O. McFADEN; Medical Examiners, DR. CLYDE G. O'BRIEN, DR. J. A. MATHEWS, DR. A. A. FRATRICK; County Nurse, MRS. BRENDA P. RICHARDSON; Librarian, MRS. MARGARET M. GLOVER.

DISTRICT OFFICERS

Stonewall Magisterial District—Supervisor, OTHO MARTIN, JR., Appomattox.

Southside Magisterial District—Supervisor, DR. S. R. LAWSON.

Clover Hill Magisterial District—Supervisor, J. M. COBB, JR.

ARLINGTON COUNTY

County Seat—Arlington

COUNTY OFFICIALS

Judges of Circuit Court: WILLIAM L. WINSTON, Chief Judge and PAUL D. BROWN, CHARLES S. RUSSELL, CHARLES H. DUFF; Judges of General District Court: RICHARD W. CORMAN, Chief Judge, and THOMAS MONROE and One Vacancy; Judges of Juvenile & Domestic Relations District Court: BERTON

V. KRAMER, Chief Judge, and ANDREW B. FERRARI; Clerk of Circuit, General District, and Juvenile & Domestic Relations District Courts, JOSEPH C. GWALTNEY.

County Manager, W. V. FORD; Assessor of Real Estate, GERALD E. ERNST; Building Inspector, EDWARD BETHEL; Civil Defense Coordinator, CARY W. MASIE; Commissioner of Accounts, ALGERNON L. HANDY, JR.; Commissioner of Revenue, PAUL H. BEESON; Commonwealth's Attorney, WILLIAM S. BURROUGHS, JR.; County Attorney, JERRY EMRICH; Electoral Board: MICHAEL J. HAGE, Secretary, and RALPH KIMBLE, WILLIAM O'CONNELL; Electrical Inspector, ROBERT M. COOPER; Transportation Director, H. S. HULME, JR.; Extension Agent, Agriculture, C. F. LAY; Extension Agent, Home Economics, ERNA PETTIBONE; Fire Chief, ROBERT F. GROSHON; Inspections Director, RICHARD BIER; Parks & Recreation Director, WILLIAM HUGHES; Personnel Director, ALAN CHRISTENSON; Planning Director, ROBERT C. WHEELER; Police Chief, ROY C. McLAREN; Probation Officer, PETER STEPHENSON; Human Resources Director, DR. HELEN HACKMAN; Public Welfare Director, BARBARA GLASER, Purchasing Agent, G. W. GROSSCOPE; Registrar, PEGGY WILKINSON; School Superintendent, DR. LARRY CUBAN; School Board: DIANE HENDERSON, Chairman, and THOMAS PENN, ANN BRODER, THOMAS DeSCISCIOLO and MARY MARGARET WHIPPLE; Sheriff, J. ELWOOD CLEMENTS; Treasurer, BENNIE L. FLETCHER, JR.; Zoning Director, VAN CAFFO.

County Board: ELLEN BOZMAN, Chairman, and JOHN W. PURDY, JOSEPH S. WHOLEY, WALTER L. FRANKLAND, JR., and, DOROTHY T. GROTO; Libraries Director, JANE B. NIDA; Utilities Director, W. I. JEFFERIES; Consumer Affairs Director, C. H. HAMMOND; Property Management Director, EMORY R. RODGERS.

AUGUSTA COUNTY

County Seat—Staunton

COUNTY OFFICIALS

Judges of Circuit Court, WILLIAM S. MOFFETT, JR., Staunton, PAUL A. HOLSTEIN, Lexington, and ROSCOE B. STEPHENSON, Covington; Clerk, RUDOLPH L. SHAVER, Staunton; Commonwealth's Attorney, HARRISON MAY, Staunton; Sheriff, JOHN E. KENT, Waynesboro; Treasurer, FRANK C. HANGER, Staunton; County Administrator, RICHARD E. HUFF, Staunton; Engineer, WILLIAM L. HART, Staunton; Superintendent of Public Welfare, BARBARA A. SCOTT, Fishersville; Superintendent of Schools, S. GORDON STEWART, Fishersville; Secretary of Electoral Board, WILLIAM E. HALTERMAN, Mt. Sidney; Commissioner of Revenue, FOREST L. HAMILTON,

Swope; County Court Judge, B. C. GOOD-
LOE, Staunton; Judge of 4th Regional Ju-
venile & Domestic Relations Court, A. L.
LARKUM, Waynesboro; Clerk of County
Court, RAY B. FITZGERALD, Staunton;
County Agent and Farm Demonstrator, E.
B. MORSE, Staunton; Home Demonstrator,
MRS. DOROTHY STANSBERRY, Fishers-
ville; Commissioner of Accounts, THOMAS
R. NELSON, Staunton; Health Officer, DR.
MALCOLM TENNY, Staunton; Librarian,
SUSAN GARDNON, Staunton.

DISTRICT OFFICERS

Beverly Manor Magisterial District—Su-
pervisor, A. R. HULL, Staunton.

Middle River Magisterial District—Super-
visor, WILLARD CLINE, R.F.D., New
Hope.

North River Magisterial District—Super-
visor, KENNETH LANDES, Mt. Sidney.

Pastures Magisterial District—Supervisor,
DAVID S. SHOWKER, Craigsville.

Riverheads Magisterial District—Super-
visor, WILLIAM A. BROOKS, Stuarts
Draft.

South River Magisterial District—Super-
visor, DAVID R. BEYELER, R.F.D.,
Waynesboro.

Wayne Magisterial District—Supervisor,
STANFORD QUILLEN, R.F.D., Waynes-
boro.

BATH COUNTY

County Seat—Warm Springs

COUNTY OFFICIALS

Judge of Circuit Court, ROSCOE B.
STEPHENSON; Clerk, W. CLAUDE
DODSON, Hot Springs; Commonwealth's
Attorney, JOHN C. SINGLETON, Warm
Springs; Sheriff, FRANK M. PRITT, JR.,
Warm Springs; Commissioner of Revenue,
JAMES F. NEFF, Hot Springs; Surveyor,
RALPH R. RINER, Warm Springs; Treas-
urer, WILLIAM T. JENKINS, JR., Warm
Springs; Superintendent of Social Services,
PAUL R. PEDIGO, Warm Springs; Super-
intendent of Schools, PERCY C. NOWLIN,
III, Millboro; School Board: JOHN GAZ-
ZOLA, JR., GLENN CHARLES WIL-
LIAMS, RUTH E. DALTON, W. M.
BRINKLEY, RENE R. DUFOUR; Secre-
tar of Ectoral Board, BETTY C. PLECK-
ER, Millboro; District Court Judge, D. M.
BYRD, JR., Warm Springs; Judge of Juve-
nile and Domestic Relations Court, A. L.
LARKUM; Clerk of District Court

and Juvenile and Domestic Relations
Court, LYNN ELLEN BYRNES, Warm
Springs; County Agent, JOHN M. TRIM-
BLE, Hot Springs; Home Demonstration
Agent, JANE R. LYLE, Warm Springs;
Commissioner of Accounts, BRYAN CAR-
VER, Hot Springs; Assistant Commissioner
of Accounts, ELISABETH L. THOMPSON,
Warm Springs; Health Officer, DR. MAL-
COLM TENNEY, Warm Springs; Medical
Examiner, DR. DONALD S. MYERS, Hot
Springs; General Registrar, MRS. E. H.
GWIN, Warm Springs.

DISTRICT OFFICERS

Warm Springs Magisterial District — Su-
pervisor, CHARLES E. LINDSAY, Warm
Springs.

Cedar Creek Magisterial District—Super-
visor, NORMAN T. MAY, SR., Hot Springs.

Valley Springs Magisterial District—Su-
pervisor, CLARENCE F. McMULLEN, Hot
Springs.

Millboro Magisterial District—Supervisor,
EDWARD T. WALTERS, Millboro.

Williamsville Magisterial District—Super-
visor, STUART L. HALL, Millboro.

BEDFORD COUNTY

County Seat—Bedford

COUNTY OFFICIALS

Judge of Circuit Court, WILLIAM W.
SWEENEY, Lynchburg; Clerk, H. P.
SCOTT, Bedford; Commonwealth's Attor-
ney, HARRY W. GARRETT; Sheriff, C. H.
WELLS, Bedford; Treasurer, EDNA N.
MURRAY, Bedford; Superintendent of Pub-
lic Welfare, LEIGHTON T. LANGFORD,
Bedford; Superintendent of Schools, R. W.
PARLIER, Bedford; School Board: WAYNE
MURPHY, NANCY C. WHITE, W. W.
HUDDLESTON, CHARLIE LEE GILLS,
MELVIN TEMPLETON, G. H. POWERS,
ELDRIDGE R. DUDLEY; Secretary of
Electoral Board, HAROLD L. TURNER,
Bedford; Commissioner of Revenue, LU-
CILLE H. BOGGESS; County Court Judge,
A. A. RUCKER, Bedford; Clerk of County
Court, PATRICIA W. WAGNER, Bedford;
County Agent, SPENCER E. TINSLEY,
Bedford; Commissioner of Accounts,
MACON C. PUTNEY, Bedford; Assistant
Commissioner of Accounts, FRANKLIN
RAFLO, Bedford; Tie Breaker, H. H.
BOND; Health Officer, DR. J. B. KINLAW,
Lynchburg; Medical Examiners, W. V.
RUCKER and THOMAS JENNINGS.

DISTRICT OFFICERS

Election District No. 1 — Supervisor,
JOHN H. SUBLETT, Goodview.

Election District No. 2—Supervisor, H.
L. COOPER, Moneta.

Election District No. 3—Supervisor, Au-
BREY M. WHORLEY, Route 1, Goode.

Election District No. 4 — Supervisor,
SCOTT A. MAY, Forest.

Election District No. 5 — Supervisor,
JOHN P. OLIVER, Coleman Falls.

Election District No. 6—Supervisor, HU-
BERT ROBERTS, Montvale.

Election District No. 7 — Supervisor, J.
EVERETTE FAUBER, III, Forest.

BLAND COUNTY

County Seat—Bland

COUNTY OFFICIALS

Judge of Circuit Court, ROBERT L.
POWELL, Pearisburg; Clerk, L. H.
SANDS, Bland; Commonwealth's Attorney,
SAM L. HARDY, Bland; Sheriff, R. N.
PATRICK, Bland; Treasurer, MRS.
DOROTHY M. WRIGHT, Bland; Super-
intendent of Dept. of Social Services, MRS.
SADIE M. BANE, Bland; Superintendent
of Schools, Vacancy; School Board: DAN-
IEL M. STOWERS, REX MOREHEAD,
ROBERT S. BANE, PAUL SHERIDAN
FOGLESONG; Secretary of Electoral
Board, ALBERT L. MILLER, JR., Bland;
Commissioner of Revenue, G. C. HAVENS,
Bland; Judge of General District Court,
ALBERT G. PEERY; Judge of Juvenile
and Domestic Relations Court, C. B.
ANDREWS, Bland; Clerk of General
District Court and Juvenile and Domestic
Relations Court, MRS. NORA LEIGH
DUNN, Bland; County Agent, JOSEPH
CHASE, Bland; Home Demonstrator, MRS.
BETTY MUNSEY, Bland; Commissioner
of Accounts, SAM L. HARDY; Coroner
and Health Officer, DR. G. B. KEGLEY,
Bland; Chairman of Board of Supervisors,
A. J. KING, Bland; Tie Breaker, JAMES
T. DUNN, JR.; Health Officer, DR. JAMES
B. KEGLEY, Bland; County Nurse, MRS.
RHONDA C. KING.

DISTRICT OFFICERS

Seddon Magisterial District — Supervisor
A. J. KING, Bland.

Mechanicsburg Magisterial District—Su-
pervisor, RAYMOND BLANKENSHIP,
Bland.

Rocky Gap Magisterial District—Super-
visor, JAMES G. DAVIDSON, Rocky Gap.

Sharon Magisterial District — Supervisor,
JERRY W. GROSECLOSE, Ceres.

FUEL OIL and EQUIPMENT CO., INC.

Telephone 345-8866

P.O. Box 12626

ROANOKE • VIRGINIA 24027

BOTETOURT COUNTY

County Seat—Fincastle

COUNTY OFFICIALS

Judge of Circuit Court, ROSCOE B. STEPHENSON, JR., Covington; Clerk, GEORGE E. HOLT, JR., Fincastle; Commonwealth's Attorney, LEIGH B. HANES, Fincastle; Sheriff, NORMAN SPRINKLE, Fincastle; Treasurer, A. C. WILLIAMSON, Fincastle; Superintendent of Public Welfare, MRS. MARY MULLIS, Fincastle; Superintendent of Schools, J. W. OBENSHAIN, Fincastle; Secretary of Electoral Board, T. E. REYNOLDS, Fincastle; Commissioner of Revenue, HARVEY RANSONE; District Judge, JOHN EAKIN; Substitute District Judge, G. E. HONTS, III; Clerk of District Court, ANN S. LINKENAUER, Fincastle; County Agent, BOBBY E. LEONARD, Troutville; Home Agent, CAROLYN BASS, Fincastle; Commissioner of Accounts, G. E. HONTS, III, Fincastle; County Administrator, STEPHEN SHELTON, Fincastle; Librarian, BETTY WATSON, Troutville.

DISTRICT OFFICERS

Amsterdam Magisterial District — Supervisor, ROBERT OMER, Troutville.

Buchanan Magisterial District—Supervisor, E. N. WATTS, Buchanan.

Fincastle Magisterial District—Supervisor, MARY PAULEY, Eagle Rock.

Valley Magisterial District — Supervisor, HAROLD WILHELM, Troutville.

Blue Ridge Magisterial District—Supervisor, J. E. TYLER, Roanoke.

BRUNSWICK COUNTY

County Seat—Lawrenceville

COUNTY OFFICIALS

Judge of Circuit Court, CARLTON E. HOLLADAY, Wakefield; Additional Judge, LIGON L. JONES, Hopewell; Clerk, M. H. TURNBULL, Lawrenceville; Commonwealth's Attorney, LARRY M. JONES, Lawrenceville; Sheriff, P. G. BROCKWELL, JR., Lawrenceville; Treasurer, JOHN D. CLARY, Lawrenceville; General Registrar, R. REID SETTLE, Alberta; Surveyor, J. L. LYNCH, White Plains; Superintendent of Public Welfare, MRS. LIVIE TRICE, Lawrenceville; Superintendent of Schools, J. GRADY MARTIN, Lawrenceville; School Board: R. H. DUGGER, JR., J. W. BLAND, JOHN R. WATKINS, VINCENT INGE, ROY P. GREEN, JOSEPH E. THOMPSON, JR., CLIFTON EUGENE BARTLEY; Secretary of Electoral Board, MRS. C. B. PALMER, JR., Lawrenceville; Commissioner of Revenue, DENNIS L. EDWARDS, Lawrenceville; General District Court Judge and Judge of Juvenile and Domestic Relations Court, C. A. PERKINSON, JR., Lawrenceville; Clerk of District

Court, VIRGINIA WOODRUFF, Lawrenceville; Extension Agent, F. D. BASHAM, Lawrenceville; Commissioner of Accounts, W. CURTIS OUTTEN, JR., Lawrenceville; Coroner, DR. W. B. BISHOP; Health Officer, DR. RODOLFO M. MORELOS; Librarian, MRS. JANE ORGAIN, Lawrenceville.

DISTRICT OFFICERS

Election District No. 1 — Supervisor, C. GORDON REED, Ebony.

Election District No. 2 — Supervisor, H. PAUL HARRISON, Rt. 2, Lawrenceville.

Election District No. 3—Supervisor, S. J. BRANDON, Rt. 4, Blackstone.

Election District No. 4 — Supervisor, WALTER RICE, JR., Dolphin.

Election District No. 5 — Supervisor, EMORY HEATH LUCY, Lawrenceville.

BUCHANAN COUNTY

County Seat—Grundy

*

COUNTY OFFICIALS

Judges of Circuit Court, VINCENT L. SEXTON, Tazewell, GLYN R. PHILLIPS, Clintwood, and NICHOLAS E. PERSIN, Grundy; Clerk, JENNINGS L. LOONEY, Grundy; Commonwealth's Attorney, KEARY ROBERT WILLIAMS, Grundy; Sheriff, STORIA RIFE, Grundy; Treasurer, JAMES H. CHILDRESS, Grundy; Commissioner of Revenue, RUSSELL PRESLEY, Oakwood; Superintendent of Public Welfare, CURTIS DEEL, Grundy; Superintendent of Public Schools, JAMES W. MOON, Grundy; School Board: H. A. STREET, chairman, and ARNOLD DAVIS, FRANK LANDRETH, H. T. WELLS, CLAUDE V. KEEN, DON RATLIFF, ERNEST M. LOONEY; Secretary of Electoral Board, CORDON DEEL, Vansant; General District Court Judge, PAT B. HALE, Grundy; Substitute District Court Judges, W. C. SOUTHERN, JR., Clintwood, and F. D. ROBERTSON, Grundy; Judge of Juvenile and Domestic Relations Court, HANSEL FLEMING, Clintwood; Substitute Judges of Juvenile and Domestic Relations Court, W. C. SOUTHERN, Clintwood and SUSAN BUNDY, Tazewell; Clerk of General District Court, IRENE DEEL, Grundy; County Agent and Farm Demonstrator, ESEL F. TALBERT, JR., Grundy; Home Demonstrator, LINDA A. CHILDERS, Grundy; Commissioner of Accounts, PAT B. HALE, Grundy; Chairman of Board of Supervisors, EUGENE FARMER, Vansant; Coroners, DR. BRADLEY BERRY, DR. J. P. SUTHERLAND, DR. THOMAS McDONALD, DR. RALPH W. HESS, DR. ROBERT BAXTER; Health Officer, DR. WILLIAM A. COVER, Tazewell; Medical Examiners, DR. BRADLEY BERRY, DR. THOMAS McDONALD, DR. J. P. SUTH-

ERLAND, DR. RALPH W. HESS, DR. ROBERT BAXTER; County Nurse, MRS. PAULINE CRUMPTON, MRS. LINDA DAVIDSON, MRS. EUNICE RIFE, MRS. MARION SHANAHAN; Librarian, LILLIAN C. ELGIN, Grundy; Coordinator of Civil Defense, EDWARD A. MATNEY, Grundy; Deputy Coordinator of Civil Defense, JOHN A. HASH, Grundy.

County Administrator, EDWARD A. MATNEY, Grundy.

DISTRICT OFFICERS

New Prater Magisterial District — Supervisor, EUGENE FARMER, Vansant.

New Garden Magisterial District—Supervisor, JOHN L. DAVIS, Raven.

New Knox Magisterial District — Supervisor, JULIUS W. HALL, Hurley.

New Hurricane Magisterial District—Supervisor, TOMMY STREET, Davenport.

New Rock Lick Magisterial District—Supervisor, WILLARD OWENS, Harman; Justice of the Peace, ROGER THURMAN ROSE, Grundy.

New North Grundy Magisterial District—Supervisor, ROY C. YATES, Grundy.

New South Grundy Magisterial District—Supervisor, E. M. COLEMAN, Grundy.

BUCKINGHAM COUNTY

County Seat—Buckingham

COUNTY OFFICIALS

Judge of Circuit Court, GEORGE A. ABBITT, JR., Appomattox; Clerk, Circuit Court, RUTH S. CRUTE, Buckingham; Commonwealth's Attorney, J. R. SNODDY, JR., Dillwyn; Sheriff, GARNETT SHUMAKER, JR., Buckingham; Treasurer, SANDRA H. BLANKS, Buckingham; General Registrar, VIRGINIA L. HALL; Surveyor, CARROLL GILLESPIE; Engineer, E. K. HINMAN; Superintendent of Public Welfare, BRAXTON L. APPERSON, JR., Buckingham; Superintendent of Schools, MERCER KAY; Secretary of Electoral Board, B. B. BERSCH, Dillwyn; Commissioner of Revenue, MRS. MARTHA SELF, Buckingham; Judge, General District Court, R. B. SPENCER, JR., Buckingham; Judge, Juvenile and Domestic Relations Court, J. TAYLOR WILLIAMS, Cumberland; Substitute Judge, J. R. SNODDY, III, Buckingham; Clerk of General District Court, JUDY POE MASSIE, Buckingham; County Agent, G. L. BALDWIN, Buckingham; Home Demonstrator, VIRGINIA G. BAILEY, Buckingham; Commissioner of Accounts, R. B. SPENCER, JR., Buckingham; Coroner, W. A. PENNINGTON; Chairman of Board of Supervisors, M. F. LeSUEUR, Arvonnia; Tie Breaker, T. N. MORGAN; Health Officer, WILLIAM ATKINSON; County Nurse, LUCY MOLLOHAN.

DISTRICT OFFICERS

Marshall Magisterial District—Supervisors, M. F. LeSUEUR, Arvonja, and, KENNETH M. BRYANT.

Maysville Magisterial District—Supervisor, THOMAS B. HALL, JR., Buckingham.

James River Magisterial District—Supervisor, C. N. SMITH, Buckingham.

Slate River Magisterial District—Supervisor, BETTIE D. MAXEY, Scottsville.

Curdsville Magisterial District—Supervisor, THOMAS N. MORGAN.

Francisco Magisterial District—Supervisor, M. CLEVELAND JONES, Dillwyn.

CAMPBELL COUNTY

County Seat—Rustburg

COUNTY OFFICIALS

Judges of Circuit Court, O. RAYMOND CUNDIFF, WILLIAM W. SWEENEY, ROBERT C. GOAD, and NORMAN K. MOON; Clerk, HENRY E. BENNETT, Rustburg; Commonwealth's Attorney, E. BRUCE HARVEY; Sheriff, CHARLIE A. HODNETT, Rustburg; Treasurer, G. HUNTER JONES, JR., Rustburg; General Registrar, ANNIE P. CARDWELL; Superintendent of Schools, RONALD OATES, Rustburg; School Board: MRS. MARY JANE HAWKINS, DR. JOHN E. PETTY, RICHARD K. McKEEL, JR., KENNETH SCOTT TYLER, JR., ROGER L. MORROW, OWEN J. DUNCAN, JR., R. GENE MONTGOMERY, and ERNEST R. GARBEE, III; Secretary of Electoral Board, THOMAS W. BRANCH; Commissioner of Revenue, ROBERT HICKS; General District Court Judge, W. H. OVERBEY, JR., Rustburg; Judge of Juvenile and Domestic Relations Court, HAROLD B. SINGLETON; Clerk of County Court, JUDY MASON, Rustburg; County Agent, C. ALLAN HUNTER, Rustburg; Home Demonstrator, ANNA B. ELCAN, Rustburg; Commissioner of Accounts, L. R. THOMPSON, Rustburg; Health Officer, DR. J. B. KINLAW, Rustburg.

DISTRICT OFFICERS

College District—Supervisor, JOS. CUR-LING.

Flat Creek District—Supervisor, CARTER ELLIOTT, JR.

Long Mountain District—Supervisor, WILLIAM (BILL) MOORE.

Patrick Henry District—Supervisor, R. RAY WARD.

Tomahawk District—Supervisor, SELBERT (CORKY) MYERS.

Vista District—Supervisor, HUGH ROSSER.

CAROLINE COUNTY

County Seat—Bowling Green

COUNTY OFFICIALS

Judges of the 15th Judicial Circuit: J. M. H. WILLIS, JR., E. P. SIMPKINS, JR., DIXON L. FOSTER, JOHN A. JAMISON; Clerk, R. S. CAMPBELL; Sheriff, OTTIE J. MOORE; Treasurer, WILLIAM A. GARRETT; Commissioner of Revenue, MARGARET BLACKLEY; General Registrar, DOROTHY H. TERRY; Superintendent of Public Welfare, R. G. KASSEBAUM; Welfare Board, JOHN CASTLES, WILLIE DAWSON, DAVIS L. COOK, HITER RAINES; Superintendent of Schools, R. E. WILLIAMS; School Trustee Electoral Board; DAVID SWISHER, VERNON D. LUCY, JR. and one vacancy; School Board: GARLAND S. GRAVATT, GUY C. LEWIS, ATWELL BURRUSS, FRANK SIZER; Secretary of Electoral Board, KENNETH HAYES; General District Court Judge, J. PEYTON FARMER; Substitute General District Court Judge, ROBERT P. BEAVER; Clerk of General District Court, VIRGINIA L. BEAZLEY; Judge of Juvenile and Domestic Relations Court, FRANCIS B. GOULDMAN; Clerk of Juvenile and Domestic Relations Court, BETTY D. BREEZE; Commissioner of Accounts, JULIEN J. MASON; Assistant Commissioner of Accounts, J. PEYTON FARMER; Extension Agents:

DAN W. MOODY, RICHARD L. GREEN, N. KATHRYN WOOD, County Administrator, L. EDWARD AYERS; Tie Breaker, JULIEN J. MASON; Planning Commission: LLOYD L. BOXLEY, Chairman, ARTHUR HAAKE, Vice Chairman, and R. A. BEVERLY, M. R. PILAND, III, MARSHALL ALLEN; Board of Zoning Appeals: FRANK ANDREWS, JOHN H. CARTER, WALLACE L. TINGLER, NELSON HALEY, C. J. PAPPENDREOU, LLOYD L. BOXLEY.

DISTRICT OFFICERS

Bowling Green Election District: Supervisor, ROBERT C. DOSWELL.

Madison Election District: Supervisor, WELFORD ORROCK.

Port Royal Election District: Supervisor, JOHN G. CASTLES.

Reedy Church Election District: Supervisor, LUTHER D. MORRIS.

CARROLL COUNTY

County Seat—Hillsville

COUNTY OFFICIALS

Judge of Circuit Court, JACK M. MATTHEWS, Galax; Additional Judges, W. S. JORDAN, Radford, and, R. WILLIAM ARTHUR, Wytheville; Clerk, M. B. MONTGOMERY, Hillsville; Commonwealth's Attorney, JOHN P. ALDERMAN, Hillsville; Sheriff, E. O. SEMONES, Hillsville; Treasurer, GUY R. PADGETT, Hillsville; Resident Highway Engineer, R. M. STRAUSSER, Hillsville; Superintendent of Schools, DR. R. TED PHILLIPS, Hillsville; Director of Social Services, LOVE W. COX, Hillsville; County Administrator, ROBERT D. SNOW, Hillsville; Secretary of Electoral Board, SHERMAN NESTER, Hillsville; Commissioner of Revenue, DARRELL JENNINGS, Hillsville; County Court Judge, DALE W. LaRUE, Hillsville; Substitute County Judge, DOUGLAS TURNER, Independence; Judge of Juvenile and Domestic Relations Court, WILLIAM F. THOMAS, JR., Pulaski; Substitute Judge of Juvenile and Domestic Relations Court, J. L.

Norfolk Shipbuilding & Drydock Corporation

NORFOLK, VIRGINIA

Three Completely Equipped Yards for Repair and Conversion
Of All Types of Vessels

THOMPSONS, III, Hillsville; Clerk of County Court, MRS. MYRA POFF, Hillsville; County Agent and Farm Demonstrator, THOMAS E. TABOR, III, Hillsville; Commissioner of Accounts, J. L. THOMPSONS, III, Hillsville; Building Official, RICHARD R. ALDERMAN, Galax; County Nurses, LINDA BAGWELL, Galax, ELIZABETH TRAIL, Galax; Coroners, DR. GLENN COX, DR. J. H. EARLY, JR. both of Hillsville; School Board: WILLIAM J. WEBB, Hillsville; C. DALLAS PHILLIPS, SR., Fancy Gap; B. W. McCRAW, JR., Cana; L. WADE BRANSCOME, Hillsville; WILSON L. SHARP, Woodlawn.

DISTRICT OFFICERS

Fancy Gap Magisterial District—Supervisor, HURLEY L. VERNON, Mt. Airy.

Laurel Fork Magisterial District—Supervisor, MASON CLOUD, Fancy Gap.

Pine Creek Magisterial District—Supervisor, RALPH MARTIN, Hillsville.

Pipers Gap Magisterial District—Supervisor, JAMES D. VASS, Fancy Gap.

Sulphur Springs Magisterial District—Supervisor, JOHN R. VAUGHAN, Austinville.

Supervisor at Large—GALE E. MARSHALL, Hillsville.

CHARLES CITY COUNTY

County Seat—Charles City

COUNTY OFFICIALS

Judges of Circuit Court, JOHN E. DEHARDIT, Gloucester; ROBERT T. ARMISTEAD, Williamsburg; Clerk, MRS. IONA W. ADKINS, Charles City; Commonwealth's

Attorney, B. RANDOLPH BOYD, Charles City; Sheriff, HARMON WHITE, Providence Forge; Treasurer, LLOYD O. JONES, Charles City; Superintendent of Schools, MICHAEL DeNOIA, Charles City; Secretary of Electoral Board, MALCOLM JAMIESON, Charles City; Commissioner of Revenue, VIRGINIA W. CHRISTIAN, Charles City; General District Court Judge, J. R. ZEPKIN, Williamsburg; Judge of Juvenile and Domestic Relations District Court, JOHN G. SOWDER, Providence Forge; Clerk of the Juvenile and Domestic Relations District Court, MRS. BARBARA U. GREGORY, Providence Forge; County Agent, C. E. CALENDER, Providence Forge; Home Demonstration Agents, JUDY M. SMITH, ILA WILLIAMS; Commissioner of Accounts, J. R. MAJOR, Charles City; Chairman of Board of Supervisors, RICHARD M. BOWMAN, Charles City; Health Officer: DR. HAMNER, Hanover.

DISTRICT OFFICERS

Harrison Magisterial District—Supervisor, C. HILL CARTER, JR., Charles City.

Tyler Magisterial District—Supervisor, RICHARD M. BOWMAN, Charles City.

Chickahominy Magisterial District—Supervisor, H. D. BROWN, Ruthville.

CHARLOTTE COUNTY

County Seat—Charlotte Court House

COUNTY OFFICIALS

Judge of Circuit Court, JOHN R. SNODDY, JR., Buckingham; Clerk, STUART B. FALLEN, Randolph; Commonwealth's Attorney, W. BYRON KEELING, Keysville; Sheriff, B. A. BROWN; Treasurer, MADELINE C. BOLIEK, Charlotte C. H.; Superintendent of Public Welfare, MARGARET H. BRADNER, Charlotte C. H.; Superintendent of Schools, JOHN H. HOPPE, JR., Charlotte C. H.; Commissioner of Revenue, ALENE H. TUCKER, Charlotte C. H.; County Court Judge, R. PAGE MORTON, Charlotte C. H.; Clerk of County Court, JULIA E. RAMSEY, Charlotte C. H.; Judge of Juvenile and Domestic Relations Court, J. TAYLOR WILLIAMS; Clerk of Juvenile and Domestic Relations Court, HILDA W. FENDER, Charlotte C. H.; County Agent, L. T. RICHARDSON, Charlotte C. H.; Home Demonstrator, NANCY A. BAILEY, Charlotte C. H.; Commissioner of Accounts, REGINALD H. PETTUS, Keysville; Chairman of Board of Supervisors, M. B. RICE, JR., Phenix; Health Officer, DR. ROBERT E. PARMENTER, Charlotte C. H.; Board of Health, DR. STUART WILSON TUGGLE, Keysville; Librarian, ANNA MARGARET DESSION, Keysville.

DISTRICT OFFICERS

Bacon Magisterial District—Supervisor, BILLY RUTLEDGE, Red Oak.

Central Magisterial District—Supervisor, J. G. PAULETT, Drakes Branch.

Madison Magisterial District—Supervisor, H. P. WALKER, Charlotte C. H.

Midway Magisterial District—Supervisor, M. B. RICE, JR., Phenix.

Roanoke Magisterial District—Supervisor, JAMES C. ANDREWS, Phenix.

Walton Magisterial District—Supervisor, G. O. PETTUS, JR., Keysville.

CHESTERFIELD COUNTY

County Seat—Chesterfield

COUNTY OFFICIALS

Judges of Circuit Court, ERNEST P. GATES, Chesterfield, D. W. MURPHEY, Chesterfield; Clerk, LEWIS H. VADEN, Chesterfield; Commonwealth's Attorney, OLIVER D. RUDY, Chesterfield; Sheriff, E. L. WINGO, Chesterfield; Treasurer, GEORGE W. MOORE JR., Chesterfield; General Registrar, MRS. VIRGINIA GORDON; Engineer, ROBERT A. PAINTER; Superintendent of Public Welfare, MISS LUCY CORR, Chesterfield; Superintendent of Schools, HOWARD O. SULLINS; Chesterfield; School Board: CLARENCE CURTIS, JR., J. S. HARVIE, III, A. PERRY STRICKLAND, III, G. R. PARTIN, E. A. MOSELEY, JR.; Secretary of Electoral Board, DOROTHY MELDRUM, Bon Air; County Assessor, JAMES C. FALCONER; Commissioner of Revenue, H. B. WALKER, Chesterfield; General District Court Judges, W. R. SHELTON, Chesterfield and JOHN F. DAFFRON, JR., Chesterfield; Clerk of General District Court, PATRICK C. POULSEN, Chester; Judge of Juvenile and Domestic Relations Court, JOHN H. THOMAS, Chesterfield; Substitute Judge, Juvenile and Domestic Relations Court, WILSON PAGE CHEELEY, Colonial Heights; Clerk of Juvenile and Domestic Relations Court, LUCILLE JANSCH; Tie Breaker, C. DENNY WHITE; Health Officer, DR. W. P. WAGNER, Chesterfield; Librarian, GENE H. KNOOP.

DISTRICT OFFICERS

Clover Hill Magisterial District—Supervisor, C. L. BOOKMAN.

Bermuda Magisterial District—Supervisor, LEO MYERS.

Dale Magisterial District—Supervisor, J. RUFFIN APPERSON, Richmond.

Matoaca Magisterial District—Supervisor, MERLIN O'NEILL, Matoaca.

Midlothian Magisterial District—Supervisor, JOAN GIRONE.

Executive Secretary—LEE O. FALWELL (resigned).



America's Trees Are Worth Saving

SCIENTIFIC TREE CARE

Bartlett Tree Experts

Phone 343-9376
ROANOKE

Phone 293-5846
CHARLOTTESVILLE

Phone 355-5769
RICHMOND

Norfolk—627-9886
Lynchburg—846-6950
Newport News—596-1241

The Plains—253-5120

Kingsport, Tenn.
Area 615-247-2154

CLARKE COUNTY

County Seat—Berryville

COUNTY OFFICIALS

Judges of Circuit Court, JOSHUA ROBINSON, Luray, Chief Judge, ROBERT K. WOLTZ, Winchester, DUNCAN C. GIBB, Front Royal; Clerk, JAMES H. WOOD, JR.; Commonwealth's Attorney, GEOFFREY COLE, Berryville; Sheriff, A. M. NICODEMUS, JR., Berryville; Treasurer, EDYTHE R. PIFER, Berryville; Resident Highway Engineer, C. L. ELLINGTON, Luray; Superintendent of Public Welfare, MRS. GAY ALLEN, Berryville; Superintendent of Schools, WADE JOHNSON, Berryville; Secretary of Electoral Board, JOHN FRIANT, Berryville; Commissioner of Revenue, MARY E. RHODEN; County Court Judge, H. G. POTTS, Berryville; Substitute County Judge, A. GARLAND WILLIAMS; Clerk of County Court, SHIRLEY J. SILMAN, Berryville; Judge, Juvenile and Domestic Relations Court, CARL GERMELMAN, JR., Berryville; County Agent, RUSSELL MARTIN, Berryville; Home Agent, MRS. FAITH LAMPHIER, Winchester; Commissioner of Accounts, EDWARD McC. WILLIAMS, Berryville; Assistant Commissioner of Accounts, H. G. POTTS, Berryville; General Receiver, A. GARLAND WILLIAMS, Berryville; Chairman of Board of Supervisors, J. D. HARDESTY, Berryville; Health Officer, WILLIAM HATFIELD, M. D., Winchester; County Nurse, LAURA JEAN McCREIGHT.

DISTRICT OFFICERS

Berryville Election District—Supervisors, EUSTACE B. JACKSON, RALEIGH WATSON, JR.

White Post Election District—Supervisor, P. T. McINTIRE, White Post.

Millwood Election District—Supervisor, ROBERT H. HUMMER, Millwood.

Russell's Election District—Supervisor, JOHN D. HARDESTY, Berryville.

CRAIG COUNTY

County Seat—New Castle

COUNTY OFFICIALS

Judge of Circuit Court, ROSCOE B. STEPHENSON, JR., Covington; Clerk, W. J. OLIVER, New Castle; Commonwealth's Attorney, EDWARD M. JASIE, New Castle; Sheriff, BILLY B. McPHERSON, New Castle; Treasurer, H. T. ESTES, New Castle; Superintendent of Public Welfare, SARAH B. GRAHAM, New Castle; Superintendent of Schools, FRANK A. COSBY, New Castle; School Board: G. P. TODD, JERRY B. OVERTON, MARY FARON, Members at Large—PATRICIA C. PRICE, RICHARD M. WATSON; Secretary of Electoral Board, HELEN TRIPP, New Castle; Commissioner of Revenue,

R. R. CARPER, New Castle; General District Court Judge, JOHN F. EAKIN; Substitute Judge of General District Court, GEORGE E. HONTS, III; Judge of Juvenile and Domestic Relations Court, CLARENCE W. ALLISON, JR.; County Agent, CARTER FLEMING, New Castle; Commissioner of Accounts, MARGARET SHOWALTER, New Castle; Chairman of Board of Supervisors, CHARLES M. OLD; Coroner, DR. W. B. SPRENKLE; Health Officer, DR. C. P. POPE, Roanoke.

DISTRICT OFFICERS

New Castle Magisterial District—Supervisor, MARY DOT CRUSH, New Castle.

Alleghany Magisterial District—Supervisor, CHARLES M. OLD, New Castle.

Simmonsville Magisterial District—Supervisor, ZANE M. JONES, New Castle.

CULPEPER COUNTY

County Seat—Culpeper

COUNTY OFFICIALS

Circuit Court Judges, GEORGE M. COLE, Charlottesville, HAROLD H. PURCELL, Louisa, DAVID F. BERRY, Madison, VANCE M. FRY, Orange; Clerk, MISS DOROTHY A. FAULCONER, Culpeper; County Administrator, JAMES M. WHITE; County Planner, CHARLES F. CARTER; Building Officer, EDWARD S. WELD; Commonwealth's Attorney, JOHN L. JEFFRIES, III, Culpeper; Sheriff, ROBERT E. PETERS, Culpeper; Treasurer, CLARK L. GLASS, Culpeper; General Registrar, ALTA B. FINKS, Culpeper; Superintendent of Public Welfare, ROBERT H. REITMEIER, Charlottesville; Superintendent of Schools, HUBERT W. MONGER, Culpeper; School Board: WILLIAM A. SPILLMAN, H. HAMILTON HUTCHERSON, MESCAL D. BURKE, GEORGE A. RAMER, WILLIAM A. ALPHIN, VINCENT G. HAUGHT, JR., DONALD KITE; Secretary of Electoral Board, WILLIAM YOWELL, Culpeper; Commissioner of Revenue, JOHN A. B. DAVIES, Culpeper; District Court Judge, BASIL C. BURKE, Madison; Substitute Judge for District Court, FRANKLIN JENKINS; Judge of Juvenile and Domestic Relations District Court, W. D. REAMS, JR.; Substitute Judge of Juvenile and Domestic Relations District Court, EDGAR F. PURYEAR, JR., Orange; District Court Clerk; FRANCES J. BURKE, Brandy Station; County Agent, ROY F. HELTZEL, Culpeper; Home Demonstrator, BRENDA OLAFSEN; Commissioner of Accounts, HELEN M. JEFFRIES, Culpeper; Health Officer, DR. R. S. LeGARDE, Culpeper; Zoning Administrator, MARY LOU MULINS, Culpeper; Medical Examiners, DR. P. DECLAN BURKE, DR. TAYMAN RAFTER, DR. HAROLD W. MARKHAM; Librarian, MISS CRIMORA WAITE, Culpeper.

DISTRICT OFFICERS

Cedar Mountain Magisterial District—Supervisor, M. JOEL PIPPEN, Culpeper.

Salem Magisterial District—Supervisor, GREGORY M. YATES, Culpeper.

Catalpa Magisterial District—Supervisor, WALLER P. JONES, Culpeper.

Jefferson Magisterial District—Supervisor, JOHN H. BOLDRIDGE, Rixeyville.

Stevensburg Magisterial District—Supervisor, ROY C. BURKE, JR., Brandy.

East Fairfax Magisterial District—MARVIN L. BATES, Culpeper.

West Fairfax Magisterial District—J. ROBERT MILLER, Culpeper.

CUMBERLAND COUNTY

County Seat—Cumberland

COUNTY OFFICIALS

Circuit Court Judges, JOHN R. SNODDY, JR., Dillwyn; MEREDITH C. DORTCH, South Hill; Clerk, MRS. IMOGENE W. TUNSTALL, Cumberland; Commonwealth's Attorney, JAMES P. BABER; Sheriff, H. A. BLANTON, III, Cumberland; Treasurer, MRS. IRENE D. SPEAS; General Registrar, MRS. PAULINE G. SHORES; Superintendent of Public Welfare, MRS. ELSIE McGAVOCK, Cumberland; Superintendent of Schools, PAULUS E. PRICE, Cumberland; School Board: RICHARD FOSTER, JR., H. T. HARRISON, ERIC ROBINSON; Secretary of Electoral Board, WALTER C. STIMPSON, Farmville; Commissioner of Revenue, RAY WATSON, Cumberland; General District Court Judge, R. B. SPENCER, JR., Buckingham;

Shenandoah's Pride

* DAIRY PRODUCTS *

Valley of Virginia Milk Producers Co-operative Association

Harrisonburg
Woodstock
Winchester
Front Royal
Luray
Springfield
Staunton
VIRGINIA
Martinsburg
WEST VIRGINIA

Substitute Judge of General District Court, J. R. SNODDY, III, Dillwyn; Judge of Juvenile and Domestic Relations District Court, J. TAYLOR WILLIAMS, Cumberland; Substitute Judge of Juvenile and Domestic Relations District Court, E. P. LANCASTER, JR.; Clerk, General District Court and Juvenile and Domestic Relations District Court, MRS. CAROLYN P. ZIRKLE, Cumberland; County Agent, EDWARD A. HANES, Cumberland; Home Demonstrator, MRS. GEORGIA W. WILKERSON, Cumberland; Commissioner of Accounts, JAMES P. BABER, Cumberland; Assistant Commissioner of Accounts, MRS. CAROLYN P. ZIRKLE, Cumberland; Health Officer, DR. ROBERT E. PARMENTER; County Nurse, MRS. ETTA LEE

DISTRICT OFFICERS

North Election District—Supervisor, ELDRIDGE W. SANDERSON, Cartersville.

Central Election District—Supervisor, C. D. BROWN, JR., Cumberland.

South Election District—Supervisor, ROBERT L. AGEE, JR., Farmville.

DICKENSON COUNTY

*

County Seat—Clintwood

COUNTY OFFICIALS

Circuit Court Judges, GLYN R. PHILIPS, Clintwood, N. E. PERSIN, Grundy; Clerk, TED BAILEY, Clintwood; Commonwealth's Attorney, BUDDY H. WALLEN, Clintwood; Sheriff, EDWARD C. FLEMING, Clintwood; Treasurer, PAUL E. MOORE, Clintwood; Surveyor FRED RAINES, Clintwood; Superintendent of Public Welfare, ROY F. ROSE, Clintwood; Superintendent of Schools; PAUL SKEEN, Clintwood; School Board: E. C. SMITH, Chairman, and J. D. NICEWONDER, JR., N. B. LAMBERT, JR., W. E. MULLINS, H. B. ARRINGTON; Secretary of Electoral Board, W. A. POWERS, Clintwood; Commissioner of Revenue, FEARL W. COLLEY, Clintwood; Judge for the General District Court for the 29th District, THOMAS J. BONDURANT, Lebanon; Substitute Judge, General District Court, 29th District, GERALD L. GRAY, Clintwood; Judge of Juvenile and Domestic Relations Court for the 29th District, HANSEL FLEMING, Clintwood; Substitute Judge, Juvenile and Domestic Relations District Court, W. C. SOUTHERN, JR., Clintwood; Clerk of District Court, JOAN KIRBY, Clintwood; County Agent, GARY P. DINGUS, Clintwood; Home Demonstrator, DIANE SHIELDS, Clintwood; Commissioner of Accounts, JAMES M. SKEEN, Clintwood; Coroners, DR. N. C. RATLIFF, Clintwood, DR. KURTZ ALDERMAN, Clintwood; Board of Health, DR. JOANNA MAIDEN, Clintwood; Librarian, SHELIA PHIPPS, Clintwood.

DISTRICT OFFICERS

Clintwood Magisterial District—Supervisor, BEULAH S. LAMBERT.

Ervinton Magisterial District—Supervisor, BILL PATTON.

Kenady Magisterial District — Supervisor, N. M. DOTSON, JR.

Sandlick Magisterial District—Supervisor, JOHN G. YATES.

Willis Magisterial District — Supervisor, EVERETTE DAVIS.

Administrative Assistant to the Board of Supervisors—M. C. KISER, JR.

DINWIDDIE COUNTY

County Seat—Dinwiddie

COUNTY OFFICIALS

Judge of Circuit Court, D. CARLTON MAYES, Dinwiddie; Clerk, ANNIE L. WILLIAMS, Dinwiddie; Commonwealth's Attorney, LARRY G. ELDER, Dinwiddie; Sheriff, CHARLES LEE MITCHELL, Dinwiddie; Treasurer, F. E. JONES, Dinwiddie; Executive Secretary, WILLIAM C. KNOTT, Dinwiddie; General Registrar, MRS. B. JETER, Dinwiddie; Surveyor, W. G. CHAPPELL, Dinwiddie; Superintendent of Public Welfare, MRS. KING B. TALLEY, Dinwiddie; Superintendent of Schools, THOMAS NEWSOME, Dinwiddie; School Board, Members: EDWARD B. TITMUS, JR., H. L. CLAY, OSCAR EPPS, JULIA R. WATKINS, JOHN Y. RICHARDSON; Secretary of Electoral Board, JOHN H. CLEMENTS, Carson; Commissioner of Revenue, WM. E. BOLTE, Dinwiddie; General District Court Judge, WILLIAM I. MONCURE, Blackstone; Substitute General District Court Judge, RICHARD E. LEWIS, JR., Dinwiddie; Judge of Juvenile and Domestic Relations District Court, BENJAMIN L. CAMPBELL; Clerk of General District Court and Juvenile and Domestic Relations District Court, LENA B. ROBERTS, Dinwiddie; Farm Demonstrator, S. A. JONES; Home Demonstration Agent, ELNORA PERRY; Commissioner of Accounts, H. B. BATTE, Dinwiddie; Assistant Commissioner of Accounts, ANNIE L. WILLIAMS, Dinwiddie; Chairman of Board of Supervisors, MILTON I. HARGRAVE, JR., Dinwiddie; Health Officer, DR. JOHN R. TIETJEN; County Nurses, MARY C. BRIDGEMAN, CHARLENE NICHOLAS; Sanitarian, HOWARD R. ROBERTSON.

DISTRICT OFFICERS

District #1 — Supervisor, GEORGE S. BENNETT, JR., Church Road.

District #2—Supervisors, THOS. S. LEFTWICH and LOIS HODNETT, Petersburg.

District #3 — Supervisor, MILTON I. HARGRAVE.

District #4—Supervisor, AUBREY S. CLAY, DeWitt.

ESSEX COUNTY

County Seat—Tappahannock

COUNTY OFFICIALS

Circuit Court Judge, DIXON L. FOSTER, Irvington; Clerk, AUGUSTA WILKERSON, Tappahannock; Acting Commonwealth's Attorney, MARSHALL L. HANEY, Tappahannock; Sheriff, CALVERT H. DELANO, Tappahannock; Treasurer, G. WINSTON SISSON, JR., Tappahannock; General Registrar, HARRY T. HARRIS, Tappahannock; Superintendent of Public Welfare, ELLA H. DURHAM, Tappahannock; Superintendent of Schools, WALTER A. HARROW, JR., Saluda; School Board: REGINALD A. MARKHAM, Chairman, MAURICE E. CARPENTER, Vice Chairman, and OLIVER D. WASHINGTON, ROBERT A. FRANKLIN, DINAH BEVERLEY; Secretary of Electoral Board, ANNE T. WRIGHT, Tappahannock; Commissioner of Revenue, JAMES E. KICKLER, Tappahannock; County Court Judge, ANDREW G. CONLYN, Kilmarnock; Judge of Juvenile and Domestic Relations Court, C. VINCENT HARDWICK, Tappahannock; Clerk of County Court, FAYE R. SMITH, Kilmarnock; County Agent, WILHELMINA H. BAUGHAN, Tappahannock; Home Demonstrator, BETTE C. COBB, Tappahannock; Commissioner of Accounts, EMORY L. CARLTON, Tappahannock; Chairman of Board of Supervisors, MILTON L. HAMMOND, Tappahannock; Medical Examiners, DR. PAUL L. FISHER, DR. ROBERT L. McCORKLE, DR. NIELS OSTER, all Tappahannock.

DISTRICT OFFICERS

Occupacia Magisterial District—Supervisor, BENJAMIN B. ELLIS, Champplain.

Central Magisterial District—Supervisors, MILTON L. HAMMOND, Chairman, Tappahannock; WILLIAM W. COOKE, Tappahannock.

Rappahannock Magisterial District — Supervisor, ALEXANDER F. DILLARD, JR., Vice Chairman, Dunnsville.

FAIRFAX COUNTY

County Seat—Fairfax

COUNTY OFFICIALS

Senior Circuit Court Judge, BARNARD F. JENNINGS; Other Circuit Court Judges: ARTHUR W. SINCLAIR, JAMES KEITH, WILLIAM G. PLUMMER, LEWIS D. MORRIS, PERCY THORNTON, JR., BURCH MILLSAP, JAMES C. CACHERIS, THOMAS J. MIDDLETON and RICHARD J. JAMBORSKY; County Clerk, JAMES E. HOOFNAGLE; Commonwealth's Attorney, ROBERT F. HORAN, JR.; Sheriff, JAMES D. SWINSON; County Executive, LEONARD L. WHORTON; Deputy County Executive for Operations, J. HAMILTON LAMBERT; Deputy County Executive for Management and Budget, JAMES P. McDONALD;

Deputy County Executive for Planning and Development, SAMUEL A. FINZ; County Attorney, FREDERIC LEE RUCK.

Public Affairs Director, EDMUND L. CASTILLO; Purchasing Agent, STANLEY LOWE; Acting Director of Planning, WAYNE PUMPHREY; Chief of Police, COL. RICHARD A. KING; General Registrar, D. EVELAND NEWMAN; Director of Recreation, LARRY FONES; Director of Personnel, DALE E. FRIESZ; Director of Public Works, GLEN EHRICH; Director of Environmental Management, JOHN YAREMCHUK; Director, Fire and Rescue Services, GEORGE H. ALEXANDER; Director of Parks, JOSEPH DOWNES; Engineer/Director, Water Authority, J. J. CORBALIS, JR.

Director of Social Services, EDWARD STERLING; Superintendent of Schools, DR. S. JOHN DAVIS; Secretary of Electoral Board, M. C. RAPPLEYEA, SR.; District Court Judges: JOHN A. ROTHROCK, JR., MASON GROVE, MARTIN E. MORRIS, LEWIS HALL GRIFFITH, ROBERT M. HURST; Juvenile and Domestic Relations Court Judges, FRANK L. DEIERHOI, PHILIP N. BROPHY, ARNOLD B. KASSABIAN; County Agent, WAYNE SMITH; Home Demonstration Agent, MARIE TURNER; Director of Health, DR. RICHARD K. MILLER; Director of Libraries, WILLIAM L. WHITESIDES; Director of Communications, ARCHIE R. LEWIS.

DISTRICT OFFICERS

Chairman-At-Large — JOHN F. HERRITY.

Lee District—Supervisor, JOSEPH ALEXANDER.

Dranesville District—Supervisor, JOHN P. SHACOCCHIS.

Springfield District—Supervisor, MRS. MARIE B. TRAVESKY.

Mt. Vernon District—Supervisor, WARREN I. CIKINS.

Annandale District — Supervisor, MRS. AUDREY MOORE.

Mason District — Supervisor, ALAN H. MAGAZINE.

Centreville District—Supervisor, MRS. MARTHA V. PENNINO.

Providence District — Supervisor, JAMES SCOTT.

FAUQUIER COUNTY

County Seat—Warrenton

COUNTY OFFICIALS

Circuit Court Judges, RAYNER V. SNEAD, Washington, CARLETON PENN, Leesburg; Clerk, H. L. PEARSON, Warrenton; Commonwealth's Attorney, CHARLES B. FOLEY, Warrenton; Sheriff, LUTHER COX, Warrenton; Treasurer, J. E. COX, Warrenton; General Registrar, ANSLEY

HULFISH, Warrenton; Superintendent of Public Welfare, NANCY B. PRICE, Warrenton; Superintendent of Schools, S. HAROLD LAMM, Warrenton; School Board; C. H. RITCHIE, chairman, BARBARA R. STINSON, vice chairman, and EDWARD SAUNDERS, ROY WILSON, JOHN W. RUCKER; Secretary of Electoral Board, DANIEL M. O'CONNELL, JR., Warrenton; Commissioner of Revenue, ALICE B. CHILDS, Casanova; District Court Judge, WM. CARSON, Warrenton; Substitute District Court Judge, E. L. BAIN, Warrenton; Clerk of District Court, HELEN YOUNG, Warrenton; County Agent, RUSSELL R. TUDOR, Warrenton; Home Demonstrator, WANDA PARKER, Remington; Commissioners of Accounts, WALLACE N. TIFFANY, Warrenton, THOMAS G. MARTIN, Warrenton; Health Officer, DR. R. S. LEGARDE, Warrenton; Librarian, SUSANNE MELVILLE, Warrenton.

DISTRICT OFFICERS

Marshall Magisterial District—Supervisor, JASON PAIGE, JR., Delaplane.

Scott Magisterial District — Supervisor, STEVENSON McILVAINE, The Plains.

Centre Magisterial District — Supervisor, ROBERT GILLIAM, Warrenton.

Cedar Run Magisterial District — Supervisor, DAVID A. BOTTS, Calverton.

Lee Magisterial District—Supervisor, SAMUEL M. BUTLER, Bealeton.

FLOYD COUNTY

County Seat—Floyd

COUNTY OFFICIALS

Circuit Court Judge, WILLIAM SOUTHWALL, Radford; Clerk, MARGARET H. HARMAN; Commonwealth's Attorney, ROBERT C. BOSWELL, Floyd; Sheriff, GEORGE E. BRANSCOME, Floyd; Treasurer, STERLING B. HOWERY, Floyd; Superintendent of Public Welfare, MRS. MAUDE B. SHELOR, Floyd; Superintendent of Schools, RAY E. HOLLANDSWORTH, Floyd; School Board: GERALD PHILLIPS, chairman, and JAMES E. HARMAN, VERNON BAKER, J. FORD PETERS, DONNIE C. WOOD; Secretary of Electoral Board, ALICE S. HOWARD, Floyd; Commissioner of Revenue, LUCILLE Q. REED, Floyd; General District Court Judge, J. C. SNIDOW, JR., Christiansburg; Associate County Judge, W. G. LINEBERRY; Judge of Juvenile and Domestic Relations Court, G. G. WILSON; County Court Clerk, NADINE SLUSHER, Floyd; County Agent, SAMUEL CHAFIN, Floyd; Home Agent, MRS. ANGELA NEILEN, Floyd; Commissioner of Accounts, WARREN G. LINEBERRY, Floyd; Medical Examiner, DR. F. C. BEDSAUL; Tie Breaker, vacant; Health Officer, DR. MARY TOM LONG.

DISTRICT OFFICERS

A-71—A. WESLEY WIMMER.

B-71—W. L. WHITLOCK.

C-71—J. P. WEEKS.

D-71—GEORGE E. PRATT.

E-71—DOUGLAS R. PHILLIPS.

FLUVANNA COUNTY

County Seat—Palmyra

COUNTY OFFICIALS

Circuit Court Judges, DAVID F. BERRY, Madison, HERBERT A. PICKFORD, Charlottesville, HAROLD H. PURCELL, Louisa and VANCE M. FRY, Orange; Clerk RICHARD F. GEORGE, Palmyra; Commonwealth's Attorney, LEONARD F. JONES; Sheriff, RALPH B. JOHNSON, Scottsville; Treasurer, ELSIE W. FARIS; General Registrar, MRS. RAY B. WHITE, Palmyra; Highway Engineer, FRANK C. CAMPODONICO; Superintendent of Public Welfare, JUDITH ANN MELTON, Palmyra; Superintendent of Schools, CLAUDE BUFORD NOLEN, JR., Palmyra; School Board: GARLAND W. BASKERFIELD, Member at Large, and JIMMY WOOD, T. KENT LOVING, E. W. OWEN, PERCY WOOD; Secretary of Electoral Board, ELEANOR BRITTS; Commissioner of Revenue, WALTER RITTER; County Court Judge, D. B. MARSHALL; Judge of Juvenile and Domestic Relations Court, RALPH P. ZEHLER, JR., Palmyra; Substitute County Judge, BRIAN J. DONATO; County Court Clerk, EVELYN T. WATTS, Palmyra; County Agent and Farm Demonstrator, RYLAND C. WATTS, Palmyra; Commissioner of Accounts, GEORGE P. SMITH, JR., Palmyra; Assistant Commissioner of Accounts, RICHARD F. GEORGE; Coroners, DR. A. C. WHITLEY, Palmyra, and DR. J. H. YEATMAN, Fork Union; County Nurse, MRS. KATHLEEN APPERSON.

DISTRICT OFFICERS

Palmyra Magisterial District—Supervisor, EDWIN D. GOOCH.

Columbia Magisterial District—Supervisor, ERNEST W. MORRIS, Kent's Store.

Fork Union Magisterial District—Supervisor, JOHN MAY.

Cunningham Magisterial District—Supervisor, THOMAS J. BUGG, JR.

FRANKLIN COUNTY

County Seat—Rocky Mount

COUNTY OFFICIALS

Judges of the 22nd Judicial Circuit: B. A. DAVIS, III, Rocky Mount, W. CARRINGTON THOMPSON, Chatham; Clerk, WM. J. WALKER, JR., Rocky Mount; Commonwealths Attorney, W. N. ALEX-

ANDER, II, Rocky Mount; Sheriff, W. Q. OVERTON, Rocky Mount; Treasurer, DORIS D. BROWN, Rocky Mount; Department of Social Services, Case Worker in Charge, GEORGE P. STONE, JR., Rocky Mount; Superintendent of Schools, C. I. DILLON, Boones Mill; Secretary of Electoral Board, CLYDE H. PERDUE, Rocky Mount; Commissioner of Revenue, BENJAMIN L. PINCKARD, Rocky Mount; Judges of General District Court, F. NELSON LIGHT, Chatham and WM. E. LAND, Danville; Judge Juvenile and Domestic Relations Court, ROBERT WARD; Substitute Judge, General District Court, JOSEPH WHITEHEAD, Chatham; Substitute Judge, Juvenile and Domestic Relations Court, WILLARD R. FINNEY; Clerk of County Court, DARIA HOLLAND; County Agent, LOUIS J. SCHIEMANN, Rocky Mount; Home Demonstrator, FRANCES HUTCHINSON, Boones Mill; Commissioner of Accounts, W. R. FINNEY, Rocky Mount; Acting Health Officer, J. B. KEGLEY, Rocky Mount; Board of Health, DR. F. B. WOLFE; Librarian, FRED R. REENSTJERNA, Rocky Mount.

DISTRICT OFFICERS

Rocky Mount Magisterial District—Supervisor, RALPH B. RHODES, Rocky Mount.

Boone Magisterial District — Supervisor, BLAINE HALTERMAN, Boones Mill.

Gilles Creek Magisterial District—Supervisor, B. T. JETER, Rt. 1, Hardy.

Union Hall Magisterial District—Supervisor, ALTON KIRK, Penhook.

Snow Creek Magisterial District—Supervisor, GORDON B. WASHBURN, Rt. 5, Martinsville; Justice of the Peace; J. P. LINNANE, JR.

Blue Ridge Magisterial District — Supervisor, THURMAN E. SCOTT, JR., Ferrum.

Blackwater Magisterial District — Supervisor, J. CLARK JAMISON, Rt. 1, Boones Mill.

FREDERICK COUNTY

County Seat—Winchester

COUNTY OFFICIALS

Judges of Circuit Court, JOSHUA ROBINSON, Luray, ROBERT K. WOLTZ, Winchester, DUNCAN C. GIBB; Clerk, GEORGE B. WHITACRE, Winchester; Commonwealth's Attorney, LAWRENCE R. AMBROGI, Winchester; Sheriff, CARROLL K. MAUCK, Winchester; Treasurer, DOROTHY B. KECKLEY, Winchester; Surveyor, LEE A. EBERT, Winchester; Superintendent of Schools, MELTON WRIGHT, Winchester; School Board: RAY BOYCE, ROSCOE BOWERS, W. EUGENE LARRICK, ROBERT E. AYLOR

III, JOHN SOLENBERGER; Secretary of Electoral Board, WILLIAM FRAULA, Winchester; Commissioner of Revenue, ESTEN O. RUDOLPH, Winchester; County Judge, DAVID G. SIMPSON, Winchester; Associate County Judge, GEORGE G. SNARR, JR., Winchester; County Agent, JOHN T. WOLFE, Winchester; Commissioner of Accounts, J. FREDERICK LARRICK, Winchester.

DISTRICT OFFICERS

Back Creek Magisterial District — Supervisor, THOMAS B. ROSENBERGER.

Gainsboro Magisterial District—Supervisor, RAYMOND L. FISH.

Opequon Magisterial District — Supervisor, WILL L. OWINGS.

Shawnee Magisterial District—Supervisor, THOMAS MALCOLM.

Stonewall Magisterial District—Supervisor, DENNIS COLE.

Chairman of Board of Supervisors at large—S. ROGER KOONTZ.

GILES COUNTY

County Seat—Pearisburg

COUNTY OFFICIALS

Judge of Circuit Court, ROBERT L. POWELL, Pearisburg; Clerk, TED J. JOHNSON, JR., Pearisburg; Commonwealth's Attorney, H. N. OSBORNE, Pearisburg; Sheriff, JOHN E. HOPKINS, III, Narrows; Treasurer, W. D. BANE, Pearisburg; Superintendent of Public Welfare, J. W. JOHNSON, Narrows; Superintendent of Schools, ROBERT DUNN, Pearisburg; Registrar, HOWARD C. MORRIS, Rich Creek; Commissioner of Revenue, SHIRLEY L. WHEELER, Narrows; Judge, Regional District Court, PAT B. HALE, Grundy; Judge, Regional Juvenile and Domestic Relations Court, C. B. ANDREWS, Pembroke; Clerk of County Court, LOIS L. MAHAFFEY, Pearisburg; County Agent, R. L. TOWNSEND, Pearisburg; Commissioner of Accounts, S. A. MARTIN, Pearisburg; Health Officer, DR. MARY TOM LONG.

GLOUCESTER COUNTY

County Seat—Gloucester C.H.

COUNTY OFFICIALS

Judges of Circuit Court, JOHN E. DEHARDIT, ROBERT T. ARMISTEAD; Clerk, CHARLES E. KING, JR., Gloucester; Commonwealth's Attorney, HARRY A. MORRIS, JR., Gloucester; Sheriff, G. SINCLAIR RHODES; Treasurer, BERTRAM T. SMITH, Gloucester; General Registrar, EMMA N. WOODSON, Gloucester; Superintendent, Department of Social Services, ROBBIE E. BLACKWELL, Gloucester; Superintendent of Schools, WILLIAM B. BLANKS, Gloucester; School

Board, EDWARD SANFORD JONES, Saluda, DAVID E. BIRDSALL, Gloucester, ELIZABETH B. ZAHN, Gloucester, GRAHAM C. BLAKE, Bena, GEORGE R. HAYES, Gloucester Point; Electoral Board: ROBERT L. MARBLE, Secretary, Gloucester, CHANDLER BATES, Chairman, Gloucester Point, and THOMAS G. LUCKHAM, Gloucester Point; Commissioner of Revenue, CHARLES H. STUBBLEFIELD, Achilles; District Court Judges: J. R. ZEPKIN, RUSSELL M. CARNEAL, WILLIAM T. BAREFORD; Court Clerk, INEZ W. SMITH, Mathews; Judges, Juvenile and Domestic Relations Court, HERBERT I. L. FEILD, JOHN G. SOWDER; County Agent, Agriculture, FREEDOM B. GOODE, Gloucester; County Agent, Home Economics, CARY L. FRANKLIN, Gloucester; Commissioner of Accounts, J. EDGAR POINTER, JR., Gloucester; Assistant Commissioner of Accounts, C. G. JONES, JR., Gloucester; Chairman of Board of Supervisors, WILLIAM E. BELVIN; County Administrator, WILLIAM P. LAREW, Gloucester; Health Officer, DR. BRADFORD S. BENNETT; Board of Health: DR. RAYMOND S. BROWN, CARLTON W. HEYWOOD, CHARLES E. KING, JR.; Medical Examiners, DR. RAYMOND S. BROWN, DR. FERNANDO G. DIAZ, Hayes; DR. W. CALLIER SALLEY, Gloucester; County Nurse, LUCY R. SOLES.

DISTRICT OFFICERS

Petsworth Magisterial District—Supervisor, EVERETT W. RICH, Saluda.

Ware Magisterial District — Supervisor, BENJAMIN F. HIGGINS, Gloucester.

Abingdon Magisterial District — Supervisor, DANIEL W. DEAL, Naxera.

York Magisterial District — Supervisor, WILLIAM E. BELVIN, Gloucester Point.

Gloucester Point Magisterial District — Supervisor, CARLTON W. HEYWOOD, Gloucester Point.

GOOCHLAND COUNTY

County Seat—Goochland

COUNTY OFFICIALS

Judges of Circuit Court, HAROLD H. PURCELL, Louisa, VANCE M. FRY, Orange, HERBERT A. PICKFORD, III, Charlottesville, DAVID F. BERRY, Charlottesville; Clerk, D. LOUIS PARRISH, JR., Goochland; Commonwealth's Attorney, E. K. CARPENTER, Goochland; Voting Registrar, EMMA LYLE GATHRIGHT, Goochland; Sheriff, JOHN W. AMOS, Goochland; Treasurer, MALCOLM W. AMOS, Goochland; Surveyor, KENNETH M. HART, Mineral; Superintendent of Public Welfare, LOIS F. ROLLINS, Goochland; Superintendent of Schools, ROLAND P. CLEMENT, Goochland; School Board

Chairman, MARVIN PRYOR, Goochland; Secretary of Electoral Board, RICHARD A. CLOUGH, Rt. 2, Richmond; Commissioner of Revenue, WILLIAM F. BREMNER, Goochland; General District Court Judge and Judge of Juvenile and Domestic Relations Court, JOEL F. JENKINS, Goochland; Clerk of General District Court, VIRGINIA K. BRADLEY, Goochland; County Agent, E. C. TRUETT, Goochland; Home Demonstrator, ELISE NOEL, Goochland; Commissioner of Accounts, FRANKLIN J. JENKINS, Goochland; Chairman of Board of Supervisors, JAMES T. TAYLOR; County Administrator, MACON C. SAMMONS, JR., Goochland; Acting Health Officer, DR. J. D. HAMNER, Goochland; Resident Engineer, R. B. GOODLOE, Sandy Hook; Dog Warden, VERNON DANIELS, Goochland.

DISTRICT OFFICERS

Election District #1 — Supervisor, ANDREW W. PRYOR, Goochland.

Election District #2 — Supervisor, DR. JAMES H. BOWLES, Sandy Hook.

Election District #3—Supervisor, JAMES T. TAYLOR, Goochland.

Election District #4 — Supervisor, LAWRENCE B. NUCKOLS, Richmond.

Election District #5—Supervisor, EARL H. HENLEY, Manakin-Sabot.

Magistrates: THOMAS J. NORMAN, Goochland; FRED JENKINS, Goochland; CHARLES PITTS, Goochland.

GRAYSON COUNTY

County Seat—Independence

COUNTY OFFICIALS

Judge of Circuit Court, JACK M. MATTHEWS, Galax; Additional Judges, R. WILLIAM ARTHUR, Wytheville, WILLIAM S. JORDAN, Radford; Clerk of Circuit Court, ROBERT M. MORTON, JR., Fries; Commonwealth's Attorney, PAUL X. BOLT, Independence; Sheriff, HERBERT E. McKNIGHT, Independence; Treasurer, B. A. RHUDY, JR., Independence; Superintendent of Schools, JAMES E. HODGES, Fries; School Board: J. CAM FIELDS, Chairman, and RALPH DELP, BASIL WARD, DAVIS WINESETT and CARL HESTER; Secretary of Electoral Board, NANCY EDWARDS, Elk Creek; Commissioner of Revenue, DONALD Z. ROBERTS, Fries; General District Court Judge, JAMES H. JOINES, Galax; General District Court Substitute Judge, H. DOUGLAS TURNER, Fries; Juvenile and Domestic Relations Court Judge, WILLIAM F. THOMAS, JR., Pulaski; Juvenile and Domestic Relations Court Substitute Judge, J. L. TOMPKINS, III, Hillsville; Clerk of General District Court and Juvenile and Domestic Relations Court, JANICE P. DELP, Elk Creek; County Agent, WILLIAM R. CASSELL,

Independence; Home Demonstrator, GOLDA P. HONAKER, Independence; Commissioner of Accounts, H. DOUGLAS TURNER, Fries; Assistant Commissioner of Accounts, HORACE F. SUTHERLAND, Galax; Coroner, DR. JULIAN L. GIVENS, Independence; County Administrator, DONALD G. YOUNG, Independence; Health Officer, DON GRAY, County Nurse, EDITH MOXLEY; Librarian, RICHARD F. SCHMINKE, JR., Independence.

DISTRICT OFFICERS

Elk Creek Magisterial District—Supervisor, PALMER W. FANT, Independence.

Providence Magisterial District—Supervisor, GENE O. FUNK, Fries.

Wilson Magisterial District — Supervisor, L. JEFF JEFFERSON, Mouth of Wilson.

Oldtown Magisterial District—Supervisor, FRED ADAMS, JR., Galax.

GREENE COUNTY

County Seat—Stanardsville

COUNTY OFFICIALS

Judge of Circuit Court, DAVID F. BERRY, Madison; Clerk, LELIA D. BICKERS, Stanardsville; Commonwealth's Attorney, DAVID C. DICKEY, Stanardsville; Sheriff, H. T. CHAPMAN, Ruckersville; Treasurer, E. D. JARMAN, Stanardsville; Surveyor, RAY O. SNOW, Dyke; Engineer, DAN S. ROOSEVELT, Charlottesville; Welfare Director, JAMES BENJAMIN KENNAN, Stanardsville; Superintendent of Schools, KENNETH COMER, Greene; School Board, Chairman: ANNA D. WATSON, CARL EPPARD, and one other; Secretary of Electoral Board, CLINGMAN SNOW, Quinque; Commissioner of Revenue, SHERMAN W. GARTH, Stanardsville; County Court Judge, BASIL C. BURKE, Madison; Clerk of County Court, MARY F. MELONE; Judge, Juvenile & Domestic Relations Court, RALPH P. ZEHLER, Palmyra; Clerk of Juvenile & Domestic Relations Court, ELLEN COLLIER, Stanardsville; Substitute Judge, County Court, EDGAR F. PURYEAR, JR., Madison; County Agent, W. M. DECKER, Stanardsville; Home Demonstrator, CLARA ARGENTBRIGHT, Stanardsville; Commissioner of Accounts, T. B. P. DAVIS, Stanardsville; Greene County, Coroner, DR. WARREN RUCKER, Stanardsville; Health Officer, Dr. EH CHAW LIU, Stanardsville; Medical Examiner, DR. WARREN RUCKER; County Health Nurse, KAY K. AYLOR, Greene.

DISTRICT OFFICERS

Monroe Magisterial District—Supervisor, C. C. KURTZ.

Ruckersville Magisterial District—Supervisor, RONALD LAMM, Ruckersville.

Stanardsville Magisterial District—Supervisor, JAMES HENSHAW, Stanardsville.

GREENSVILLE COUNTY

County Seat—Emporia

COUNTY OFFICIALS

Judge of Circuit Court, CARLTON E. HOLLADAY, Wakefield; Additional Judge, LIGON JONES, Hopewell; Clerk, ROBERT C. WRENN; Commonwealth's Attorney, H. BENJAMIN VINCENT, Emporia; Sheriff, EARL D. SASSER, Emporia; Treasurer, CHARLES A. REID, Emporia; General Registrar, L. RANDOLPH POARCH, Greenville, ANN P. MITCHELL, Emporia; Surveyor, S. G. KEEDWELL, Emporia; Superintendent of Public Welfare, SAM E. BUSH, Emporia; Superintendent of Schools, S. A. OWEN, Jarratt; Secretary of Electoral Board, M. E. TRIMM, Emporia; Commissioner of Revenue, MRS. DOROTHY A. SADLER, Emporia; General District Court Judge, JAMES A. LUKE, Waverly; Juvenile and Domestic Relations District Court Judge, P. I. LEADBETTER, Hopewell; Substitute General District Court Judge, W. PARK LEMMOND, JR., Emporia; Clerk of General District Court, NAOMI L. MEADE, Emporia; County Agents: BOBBY L. FLIPPEN, Emporia, B. S. LEE, Emporia, OTELIA W. HARRIS, Emporia, ELIZABETH ADAMS, Emporia; Commissioner of Accounts, H. BENJAMIN VINCENT, Emporia; Assistant Commissioner of Accounts, HAROLD L. TOWNSEND, Emporia; Health Officer, DR. J. G. McNEIL, Richmond; Medical Examiners: DR. R. C. ALLISON, DR. J. B. ADAMS, DR. THOMAS W. WALKER.

DISTRICT OFFICERS

Hicksford Magisterial District—Supervisor, JOHN R. WOODRUFF, JR., Emporia.

Belfield Magisterial District—Supervisor, CHARLES A. SABO, Emporia.

Zion Magisterial District — Supervisor, GARLAND FAISON, Emporia.

Nottoway Magisterial District—Supervisor, ARCHIE B. CLEMENTS, Purdy.

County Administrator: GEORGE O. BRYANT (Acting).

STATE BANK OF REMINGTON

Remington, Va. 22734

Branch

Catlett, Va. 22019

MEMBER F.D.I.C.

MEMBER FEDERAL RESERVE SYSTEM

HALIFAX COUNTY

County Seat—Halifax

COUNTY OFFICIALS

Judge of Circuit Court, M. E. DORTCH, Halifax; Clerk, J. C. SIZEMORE, Halifax; Commonwealth's Attorney, W. W. BENNETT, JR., Halifax; Sheriff, JAMES L. MILLER, Halifax; Treasurer, W. C. ANDERSON, JR., Halifax; Director of Planning Commission, R. L. LACY, Superintendent of Public Welfare, MARY W. FARIS, Halifax; Superintendent of Schools, UDY C. WOOD, Halifax; School Board, Chairman: GARLAND N. CHILDREY; Vice Chairman: GEORGE P. SMITH; Members: THOMAS E. BRADLEY, THOMAS K. McDOWELL, W. W. WILKINS, JR., EDWIN CONNER, GEORGE E. CHAPPELL, W. C. EDWARDS, CHESTER HARGROVE and UDY C. WOOD, Clerk; Secretary of Electoral Board, HENRY L. HEARTWELL, South Boston; Commissioner of Revenue, I. H. FOX, Halifax; General District Court Judge, W. T. WALLER, Halifax; Substitute General District Judge, H. W. McLAUGHLIN, Halifax; Judge of Juvenile and Domestic Relations Court, CHARLES L. McCORMICK, III, Halifax; Clerk of General District Court, CAROLYN HALL, Halifax; County Agent and Farm Demonstrator, LARRY McPETERS, Halifax; Home Demonstrator, ETHEL L. JOHNSON, Halifax; Commissioner of Accounts, H. W. McLAUGHLIN, Halifax; Assistant Commissioner of Accounts, W. M. LEWIS, Halifax; Chairman of Board of Supervisors, THOMAS BASS; Librarian, STERLING BAGBY, Halifax; Medical Examiners: DR. F. G. WRAY, DR. J. J. BATES, South Boston; DR. N. H. WOODING, Halifax; DR. WILLIAM R. WATKINS.

DISTRICT OFFICERS

District #1—Supervisor, RICHARD E. ABBOTT.

District #2—Supervisor, A. F. JONES.

District #3—Supervisor, OSCAR TATE.

District #4—Supervisor, JAMES EDMUNDS.

District #5—Supervisor, DR. W. J. HAGOOD, JR.

District #6—Supervisor, THOMAS BASS.

District #7—Supervisor, H. W. MATHEWS.

HANOVER COUNTY

County Seat—Hanover

COUNTY OFFICIALS

Judge of Circuit Court, EDWARD P. SIMPKINS, JR., Hanover; Clerk, RICHARD L. SHELTON, Hanover; Commonwealth's Attorney, PATRICK R. BYNUM, Ashland; Sheriff, HAROLD E. BRADLEY,

Mechanicsville, Treasurer, G. M. WEEMS, Ashland; Director of Finance, Vacant; County Administrator, JOHN LONGMIRE, Ashland; General Registrar, HAZEL G. RAEBURN, Mechanicsville; Surveyor, R. L. DOWNING, Ashland; Engineer, ALAN DIXON, Hanover; Superintendent of Public Welfare, MRS. NANETTE SILVERTHORNE, Ashland; Superintendent of Schools, JEWELL K. SAMPLES, Ashland; School Board: W. C. BOSHER, Chairman, and RILEY B. LOWE, JOHN B. CLAY, W. DAVIS HOPE, LEWIS R. PICKETT, WILLIE R. GILMAN; Secretary of Electoral Board, JOHN H. GOODE, Ashland; Commissioner of Revenue, LOIS B. CHENAULT; County Court Judge, J. L. LANDRAM, Hanover; Clerk of County Court, CHARLOTTE H. HERNON, Hanover; Farm Demonstrator, C. W. SANDERS, Ashland; Commissioner of Accounts, ELIZBETH N. TOMPKINS, Richmond; Health Officer, DR. JOHN D. HAMNER, Ashland; Librarian, Vacant; Marriage Commissioner, JOHN H. TYUS, Hanover.

DISTRICT OFFICERS

Ashland Magisterial District—Supervisor, NINA PEACE, Ashland.

Beaverdam Magisterial District—Supervisor, A. PAGE NUCKOLS, Beaverdam.

Cold Harbor Magisterial District—Supervisor, THOMAS W. WEST, SR.

Chickahominy Magisterial District—Supervisor, JERRY OWENS, Ashland.

South Anna Magisterial District—Supervisor, L. ANDREW DUKE, Montpelier.

Mechanicsville Magisterial District—Supervisor, ROBERT G. EVANS.

Henry Magisterial District—Supervisor, E. C. C. WOODS, JR., Hanover.

HENRICO COUNTY

County Seat—Richmond

COUNTY OFFICIALS

Judges of Circuit Court, EDMUND W. HENING, JR., E. BALLARD BAKER, and one vacancy; Clerk of the Circuit Court, MARGARET B. BAKER, Richmond; Commonwealth's Attorney, DONALD R. HOWREN, Richmond; Sheriff, WILLARD P. SELPH; Director of Finance, CECIL F. JONES, Richmond; County Manager, E. A. BECK, Richmond; General Registrar, MARY J. PATTERSON, Richmond; County Engineer, A. T. DOTSON, Richmond; Superintendent of Public Welfare, MILDRED G. DAVIS, Richmond; Superintendent of Schools, DR. JOSEPH B. SELLERS, Richmond; Secretary of Electoral Board, BEBE W. WEST. Judges of the General District Court, H. RATCLIFFE TURNER, ROBERT M. WALLACE, SAMUEL T. BINNS, JR.; Judges of the Juvenile and Domestic Relations District Court,

J. MERCER WHITE, JR., AUGUSTUS S. HYDRICK; Clerk of General District Court, ELIZABETH K. ADAMS; Clerk of Juvenile and Domestic Relations Court, THAD E. MENDENHALL; County Agent, WILLIAM F. GRIFFIN, Richmond; Home Demonstration Agents, BETTYE THORNTON, BETTY PARKER, both Richmond; Commissioner of Accounts, DAVID C. DORSET, Richmond; Health Officer, DR. A. MARTIN CADER, Richmond; County Librarian, ROBERTA L. MILLER, Richmond.

DISTRICT OFFICERS

Board of Supervisors

CHARLES M. JOHNSON, Chairman, Brookland District; VICTOR W. KREITER, SR., Vice-Chairman, Varina District; GEORGE W. JINKINS, JR., Three Chopt District; ROBERT N. JOHNSON, Fairfield District; EUGENE T. RILEE, JR., Tuckahoe District.

HENRY COUNTY

County Seat—Martinsville

COUNTY OFFICIALS

Judge of Circuit Court, JOHN D. HOOKER, Stuart; Clerk, ROBERT P. CROUCH, JR., Ridgeway; Commonwealth's Attorney, WM. ROSCOE REYNOLDS, Ridgeway; Sheriff, C. P. WITT, Martinsville; County Administrator, JOHN M. RICHARDSON, JR., Bassett; Treasurer, DONALD W. TURNER, Collinsville; Commissioner of Revenue, E. J. PHILPOTT, JR., Bassett; Secretary of Electoral Board, TONY S. REYNOLDS, Collinsville; General Registrar, MRS. RUTH ELLIS, Ridgeway; Superintendent of Public Welfare, FRANCES D. BEAN, Martinsville; Superintendent of Schools, PAUL D. JONES, Bassett; School Board: ROBERT L. TAYLOR, Chairman, M. KENDALL, T. B. STANLEY, JR., WILLIAM C. SMITH, GRADY T. JESSUP, GEORGE O. BURPEAU; General District Court Judge, KENNETH M. COVINGTON, Ridgeway; Substitute Judge, DOUGLAS K. FRITH, Martinsville; Judge of Juvenile and Domestic Relations Court, J. ENGLISH FORD, Martinsville; Substitute Judge, BENJAMIN G. GARDNER, Martinsville; Clerk of General District Court, OPAL R. HALL, Collinsville; Extension Agent, Agriculture, HARRY LITTLE, Martinsville; Extension Agent, Home Economics, ANN ROBERTS, Martinsville; Commissioner of Accounts, WARREN M. SHAW, Martinsville; Chairman, Board of Supervisors, S. E. MORAN, Bassett; Coroner, DR. J. P. BING, Bassett; Health Officer, DR. JAMES B. KEGLEY, Abingdon; County Nurses, MRS. LAWRENCE WOOD, MRS. RUTH HODNETT, MRS. MARTHA HENRY, MRS. GARLAND HANCOCK, MISS LILLIE BELLE SMITH.

DISTRICT OFFICERS

Martinsville Magisterial District — Supervisor, JACK E. DALTON, Collinsville.

Iriswood Magisterial District—Supervisor, MAX KENDALL, Axton.

Blackberry Magisterial District — Supervisor, S. E. MORAN, Bassett (Chairman).

Ridgeway Magisterial District—Supervisor, JAMES D. WASHBURN, JR., Ridgeway.

Horsepasture Magisterial District—Supervisor, RANDOLPH BRYANT, Fieldale.

Reed Creek Magisterial District—Supervisor, SAM S. GUSLER, Figsboro.

HIGHLAND COUNTY

County Seat—Monterey

COUNTY OFFICIALS

Judges of Circuit Court, WILLIAM S. MOFFETT, JR., Staunton, PAUL A. HOLSTEIN, Lexington, ROSCOE B. STEPHENSON, Covington; Clerk, SUE K. CRIGHER, Monterey; Commonwealth's Attorney, JOHN M. LOHR, Monterey; Sheriff, C. MILTON RALSTON, Monterey; Treasurer, WILLIAM B. HUFFMAN, McDowell; Superintendent of Public Welfare, MRS. JEAN McWHORTER, Monterey; Superintendent of Schools, BERCHARD L. HATCHER, Monterey; Secretary of Electoral Board, RICHARD H. CRUMMETT, Blue Grass; Commissioner of Revenue, CARL P. ARMSTRONG, Monterey; Judge of General District Court and Juvenile and Domestic Relations Court, DUNCAN M. BIRD, JR., Warm Springs; Clerk of General District Court, MRS. LEONA GUTSHALL, Monterey; County Agent and Farm Demonstrator, AUSTIN L. SHEPHERD, Monterey; Home Demonstrator, MISS ARDIS RIEGSECKER, Monterey; Acting Commissioner of Accounts, R. TURNER JONES, Monterey; Chairman of Board of Supervisors, ROY V. ROBERTSON, Bolar; Health Officer, DR. BARBARA KENNY, Monterey; Board of Health and Medical Examiner, DR. THAINE E. BILLINGSLEY, Monterey.

DISTRICT OFFICERS

Blue Grass Magisterial District — Supervisors, H. L. PUFFENBARGER, Blue Grass, BENNY W. ARMSTRONG, McDowell

Monterey Magisterial District—Supervisor, ROY V. ROBERTSON, Bolar, Chairman.

ISLE OF WIGHT COUNTY

County Seat—Isle of Wight

COUNTY OFFICIALS

Judge of Circuit Court, JAMES C. GODWIN, Suffolk; Additional Judge, GEORGE F. WHITLEY, JR., Smithfield; Clerk, WILLIAM E. LAINE, JR., Smithfield; Commonwealth's Attorney, H. WOODROW CROOK, JR., Smithfield; Sheriff, B. F. DIXON, Carrsville; Treasurer, SYBLE L. PERRY, Carrsville; County Administrator, JOHN J. JACKSON; General Registrar, SUE C. KING, Smithfield; Superintendent of Public Welfare, LINDA BEAN; Superintendent of Schools, JACKSON E. REASOR, Windsor; School Board: ROBERT O. ALPHIN, Chairman, and JAMES R. HAGER, ALTON T. BLOWE, JAMES B. BROWN, JR., ROBERT J. OLIVER; Secretary of Electoral Board, JAMES M. POWELL, Carrollton; Commissioner of Revenue, H. W. LOVE, Smithfield; General District Court Judge, ROBERT B. EDWARDS, Smithfield; Judge of Juvenile and Domestic Relations Court, R. BAIRD CABELL, Franklin; Substitute General District Court Judge, WILLIAM K. BARLOW, Smithfield; District Court Clerk, VIRGINIA J. DIXON, Carrsville; County Extension Unit Chairman, HERBERT L. JONES, Smithfield; Commissioner of Accounts, RODHAM T. DELK, Smithfield; Medical Examiners, DR. B. F. JAMISON, DR. D. J. LONGFORD, Smithfield and DR. DONALD LANDIE.

DISTRICT OFFICERS

Hardy Election District—Supervisor, HENRY H. BRADBY.

Newport Election District — Supervisor, WILLIAM L. REID.

Windsor Election District — Supervisor, E. W. STRICKLAND, Zuni.

Smithfield Election District — Supervisor, W. J. EDWARDS, Smithfield.

Carrsville Election District — Supervisor, JOEL C. BRADSHAW, JR.

JAMES CITY COUNTY

County Seat—Williamsburg

*

COUNTY OFFICIALS

Judge of Circuit Court, ROBERT T. ARMISTEAD, Williamsburg; Clerk, JULIETTE C. CLOTHIER; Williamsburg; Commonwealth's Attorney, W. L. PERSON,

Williamsburg; Sheriff, A. M. BRENEGAN, Norge; Treasurer, FRANCES B. WHITAKER, Williamsburg; County Administrator, THOMAS R. McCANN, JR., Williamsburg; General Registrar, MRS. JUDITH TRAUTMAN; Director of Social Services, FREDERICK SCHERBERGER, III; Superintendent of Schools, HENRY A. RENZ, Williamsburg; School Board: MRS. FRANCES WHITE, Acting Chairman, Berkeley District, MRS. ALLEYNE H. BLAYTON, Roberts District, S. G. BYAM, JR., Jamestown District, MILT GARRETT, Stonehouse District, ALBERT LETCHWORTH, Powhatan District; Secretary of Electoral Board, JAMES A. KINCAID, Williamsburg; Commissioner of Revenue, FRANCES S. WALTRIP, Williamsburg; General District Court Chief Judge, J. R. ZEPKIN, Williamsburg; Judge of Juvenile and Domestic Relations Court, JOHN G. SOWDER, Providence Forge; Substitute District Judges, WILLIAM T. STONE, H. LEWIS CHENAULT, CECIL G. MOORE, H. ARMISTEAD BOYD; Clerk of District Court, DONNA L. LASS, Williamsburg; County Agent and Farm Demonstrator, MELVIN BRYANT, Toano; Home Demonstrators, MISS MIRIAN PUSTER, Williamsburg, and MRS. VIRGINIA DAVIS, Williamsburg; Commissioner of Accounts, C. H. HALL, JR., Williamsburg; Substitute Commissioner, SAMUEL T. POWELL, III, Williamsburg; Coroner, DR. R. E. DeBORD, Williamsburg; Health Officer, W. H. BANDY, Williamsburg; Medical Examiner, DR. R. E. DeBORD; County Nurses, MRS. SUSAN TOMLINSON, MRS. JACKIE POOR, MRS. BRENDA CARPER, MRS. MILDRED SHELTON, Supervisor.

DISTRICT OFFICERS

Stonehouse Magisterial District—Supervisor, STEWART U. TAYLOR.

Jamestown Magisterial District—Supervisor, JOHN E. DONALDSON.

Berkeley Magisterial District—Supervisor, JACK EDWARDS.

Powhatan Magisterial District—Supervisor, MAYO W. WALTRIP.

Roberts Magisterial District—Supervisor, ABRAM FRINK, JR.

KING GEORGE COUNTY

County Seat—King George

COUNTY OFFICIALS

Judge of Circuit Court, JOHN A. JAMISON, Fredericksburg; Clerk of Circuit Court, V. ELWOOD MASON, King George; Commonwealth's Attorney, DAVID R. THOMPSON, King George; Sheriff, CLARENCE W. DOBSON, King George; Treasurer, C. WALTER GALLAHAN, King George; General Registrar, RUFUS HOWLAND, King George; Superintendent of Public Welfare, PATRICIA N. COMBS, King George; Superintendent

R. Stuart Royer & Associates

Consulting Engineers

P.O. Box 8687

Dial 282-7657

Richmond, Va. 23226

WATER SUPPLY SEWERAGE SYSTEMS - SEWAGE DISPOSAL

Incineration — Rate Studies

of School, JAMES L. DENNIS, King George; School Board, FRANK F. CHURCHILL, MARLIN A. THOMAS, JR., WAYLAND A. CLARKE, JR.; Secretary of Electoral Board, DOROTHY C. SAMPSON, King George; Commissioner of Revenue, WARREN S. PURKS, King George; General District Court Judge, HORACE A. REVERCOMB, JR., King George; Substitute General District Court Judge, JAMES J. FOX, Stafford; Judge, 1st Regional Juvenile and Domestic Relations Court, FRANCIS B. GOULDMAN, Fredericksburg; Substitute Judges 1st Regional Juvenile and Domestic Relations Court, WILLIAM J. COX, WILLIAM H. LEDBETTER, JR., King George; Clerk of General District Court, RUBY J. LAYNE, King George; Extension Agent, Agriculture, GEORGE H. HALL, King George; Home Demonstrator, GERTRUDE TERRELL; Commissioner of Accounts, V. ELWOOD MASON, King George; Assistant Commissioner of Accounts, JOSEPH A. BILLINGSLEY, JR., King George; Acting Health Officer, MALCOLM TENNEY, JR., M.D., Fredericksburg; Medical Examiners, CHARLES B. MUNDY, M.D., Dahlgren, R. N. HARRIS, M.D., Port Royal; County Health Nurse, DOROTHY LaSALLE, King George.

DISTRICT OFFICERS

James Madison Election District—Supervisor, JAMES H. WILLIAMS, King George.

James Monroe Election District—Supervisor, JAMES B. HOWARD, King George.

Dahlgren Election District—Supervisor, WOODROW W. SAFT, Dahlgren.

KING AND QUEEN COUNTY

County Seat—King and Queen Court House

COUNTY OFFICIALS

Judge of Circuit Court, JOHN E. DEHARDIT, Gloucester; Clerk, CAREY C. HALL, King and Queen C.H.; Commonwealth's Attorney, JOHN LANE MITCHELL, JR., Walkerton; Sheriff, ROBERT F. LONGEST, St. Stephens Church; Treasurer, ERNEST C. VAUGHAN, King and Queen C. H.; Superintendent of Public Welfare, PATRICK McKEEVER; Superintendent of Schools, ELTON SMITH, JR., King and Queen C.H.; School Board: DOSWELL F. ROANE, Chairman, R. INMAN JOHNSON, FRANK HOLMES; Secretary of Electoral Board, KATHLEEN B. COTTLE, West Point; Commissioner of Revenue, E. A. EUBANK, King and Queen C. H.; County Court Judge, RUSSELL CARNEAL, Williamsburg; Clerk of County Court, MAGGIE G. GATEWOOD, King William; Judge of Juvenile and Domestic Relations Court, JOHN G. SOWDER, Providence Forge; Substitute Judge of Juvenile and Domestic Relations Court, H. LEWIS CHENAULT, Aylett; County Agent, H. WAYNE CHEEK, King and Queen C.H.; Home Demonstrator,

BETTY DUDLEY, King and Queen C.H.; Commissioner of Accounts, MARTHA T. OWEN, King and Queen C.H.; Assistant Commissioner of Accounts, JOHN LANE MITCHELL, JR., King and Queen C.H.; Chairman of Board of Supervisors, W. ROGERS NORMAN, Shanghai, Va.; Health Officer, DR. BRADFORD BENNETT; County Nurse, MRS. MARGARET MITCHELL.

DISTRICT OFFICERS

Upper Election District—Supervisor, R. A. KAY, JR., Newtown.

Middle Election District—Supervisor, ROBERT BOURNE, JR., Shanghai, Va.

Lower Election District—Supervisor, W. ROGERS NORMAN, Shanghai, Va.

County Administrator—CHARLES W. SMITH, King and Queen Court House.

KING WILLIAM COUNTY

County Seat—King William

COUNTY OFFICIALS

Judge of Circuit Court, JOHN E. DEHARDIT, Gloucester; Clerk, THOMAS T. H. HILL, King William; Commonwealth's Attorney, JOHN PAUL CAUSEY, JR., West Point; Sheriff, JAMES B. WOLFORD, West Point; Treasurer, W. N. CAMPBELL; General Registrar, MRS. AME D. CRUTE, West Point; Superintendent of Public Welfare, BEN P. OWEN, West Point; Superintendent of Schools, CLARENCE MAJOR, West Point; School Board Chairman: W. E. DABNEY; members: OLIVER P. JOHNSON, MRS. SARAH P. HODGES, MRS. PATTY W. FOWLER, CHARLES I. THURSTON, DAVID STRAUGHAN ROBINSON, JR.; Secretary of Electoral Board, W. HENLEY PARKER, King William; Commissioner of Revenue, ELVIN L. RILEE; District Court Judge, RUSSELL M. CARNEAL, Williamsburg; Judge of Juvenile and Domestic Relations Court, JOHN G. SOWDER, Providence Forge; Associate County Judge, H. LEWIS CHENAULT, Aylett; Clerk of County Court, MRS. MAGGIE G. GATEWOOD, King William; County Agent, MITCHELL PATTERSON, King William; Home Demonstrator, ETHEL K. JONES, King William; Commissioner of Accounts, GEORGE H. GUY, JR., West Point; Assistant Commissioner of Accounts, JOHN PAUL CAUSEY, JR., West Point; Health Officer, DR. BRADFORD S. BENNETT; Medical Examiner, DR. W. H. HOSFIELD.

DISTRICT OFFICERS

First Election District—Supervisor, B. J. SKINNER, West Point.

Second Election District—Supervisor, WILEY C. JOHNSON, West Point.

Third Election District—Supervisor, R. C. GIVENS, King William.

Fourth Election District—Supervisor, WILLIAM C. BLAKE.

Fifth Election District—Supervisor, LE-ROY T. McALLISTER.

LANCASTER COUNTY

County Seat—Lancaster

COUNTY OFFICIALS

Judge of Circuit Court, DIXON L. FOSTER, Irvington; Clerk, MRS. BERTHA G. ABBOTT, Lancaster; Commonwealth's Attorney, PHILIP P. PURRINGTON, JR., Lancaster; Sheriff, GARLAND L. FORRESTER, Lancaster; Treasurer, WILLIAM I. BARRACK, SR., Alfonso; Resident Engineer, T. W. RHODES; Superintendent of Public Welfare, MARIAN FARLEY, Lancaster; Superintendent of Schools, ALEXANDER FLEET; School Board: DR. N. R. TINGLE, Chairman, FORD WARWICK, EMERSON RUSSELL, M. J. ALGA, THEODORE FISHER; Secretary of Electoral Board, ROBERT K. WHALEY, White Stone; Commissioner of Revenue, LORENA D. CONNER, Lancaster; County Court Judge and Judge of Juvenile and Domestic Relations Court; ANDREW G. CONLYN, Lancaster; Substitute County Judge, JOHN T. CASEY, Colonial Beach; Clerk of County Court, JACQUELINE S. SIMMONS, Heathsville; County Agent and Farm Demonstrator, EM HUFFMAN, Lancaster; Home Demonstrator, vacant; Commissioner of Accounts, E. GARNETT MERCER, JR., Kilmarnock; Assistant Commissioner of Accounts, AMMON G. DUNTON, White Stone; Coroner, DR. A. B. GRAVATT, Kilmarnock; Chairman of Board of Supervisors, JOHN E. ENNIS, White Stone; Health Officer, DR. JAMES K. CUNNINGHAM; County Nurse, MRS. WARD.

DISTRICT OFFICERS

White Chapel Magisterial District—Supervisor, MICHAEL B. CALLIS, Rt. 2, Lancaster.

Mantua Magisterial District—Supervisor, JOHN E. HOUGHTON, Kilmarnock.

White Stone Magisterial District—Supervisor, JOHN E. ENNIS, White Stone.

MOUNTCASTLE LUMBER CO.

INCORPORATED

LUMBER — BUILDING MATERIALS

Phone 966-2252

PROVIDENCE FORGE, VA.

LEE COUNTY

County Seat—Jonesville

*

COUNTY OFFICIALS

Judge of Circuit Court, JOSEPH N. CRIDLIN, Jonesville; Clerk, ARTHUR T. BURCHETTE, Pennington Gap; Commonwealth's Attorney, H. RONNIE MONTGOMERY, Jonesville; Sheriff, CURTIS H. FLANARY, Jonesville; Treasurer, LUKE E. JONES, Pennington Gap; Superintendent of Public Welfare, LUCY W. McNIEL, Jonesville; Superintendent of Schools, ROBERT McCOY, Jonesville; Secretary of Electoral Board, W. J. QUINLEY, Jonesville; Commissioner of Revenue, SILAS H. GLASS, Jonesville; Judge of General District Court, C. G. QUILLEN, Gate City; Judge of Juvenile and Domestic Relations Court, WILLIAM C. FUGATE, Jonesville; General District Court Clerk, SAMMIE MULLINS, Jonesville; County Agent, HENRY SNODGRASS, Jonesville; Extension Agent, Home Economics, BETTY JEAN MOORE, Jonesville; Commissioner of Accounts, EDGAR BACON, Jonesville; Chairman of Board of Supervisors, CLYDE POE, St. Charles; Health Officer, DR. G. C. HONEYCUTT, Gate City; Librarian, MRS. JACK KEITH, Pennington Gap.

DISTRICT OFFICERS

Election District No. 1—Supervisor, TELVIS WILDER, Rose Hill.

Election District No. 2—Supervisor, ROY LUCAS, Jonesville.

Election District No. 3—Supervisor, RALPH ROBINETTE, Blackwater.

Election District No. 4—Supervisor, C. B. WADDELL, Pennington Gap.

Election District No. 5—Supervisor, CLYDE POE, St. Charles.

Election District No. 6—Supervisor, BILL JESSEE, Dryden.

Supervisor at Large—CARL EVANS, Pennington Gap.

LOUDOUN COUNTY

County Seat—Leesburg

COUNTY OFFICIALS

Judges of Circuit Court, RAYNER V. SNEAD, Washington, CARLETON PENN, Leesburg; Clerk, JOSEPH T. MARTZ, Leesburg; Commonwealth's Attorney, DONALD W. DEVINE, Leesburg; Sheriff, ROBERT W. LEGARD, Leesburg; Treasurer, GEORGE W. TITUS, Leesburg; Executive Secretary, PHILLIP A. BOLEN, Leesburg; Surveyor, C. TERRY TITUS, Leesburg; Superintendent of Public Welfare, JOAN LINHARDT; Superintendent of Schools, ROBERT BUTT, Leesburg; Secretary of Electoral Board, E. WILLIAM CHAPMAN, Leesburg; Commissioner of Revenue, LEE

T. KEYES, Leesburg; General District Court Judge, ARCHIBALD M. AIKEN, JR., Leesburg; Judge of Juvenile and Domestic Relations Court, WILLIAM F. MOFFETT, JR., Washington; Clerk of General District Court, BETTY A. PAUL, Leesburg; Clerk of Juvenile and Domestic Relations Court, BETTY DILLOW, Leesburg; County Agent, W. J. BROWN, Leesburg; Home Demonstrator, NANCY D. COCKERILL; Health Officer, DR. EARL V. VIRTS, Leesburg; Coroner, DR. GEORGE T. HOCKER.

DISTRICT OFFICERS

Blue Ridge Magisterial District—Supervisor, JAMES F. BROWNELL.

Leesburg Magisterial District—Supervisor, FRANK RAFLO.

Sterling Magisterial District—Supervisor, GEORGE H. YEAGER.

Broad Run Magisterial District—Supervisor, CARL F. HENRICKSON.

Dulles Magisterial District—Supervisor, HENRY STOWERS, Vice Chairman.

Catoctin Magisterial District—Supervisor, RONALD W. BLAKE.

Mercer Magisterial District—Supervisor, WILLIAM C. CROSSMAN, JR., Chairman.

Guilford Magisterial District—Supervisor, JERRY GARDNER.

LOUISA COUNTY

County Seat—Louisa

COUNTY OFFICIALS

Judge of Circuit Court, HAROLD H. PURCELL, Louisa; Clerk, DEAN P. AGEE, Louisa; Commonwealth's Attorney, STEPHEN C. HARRIS, Louisa; Sheriff, HENRY A. KENNON, Louisa; Treasurer, ROY W. COLLINS, Louisa; General Registrar, JOHN W. ASKEW, Louisa; Surveyor, JAMES H. BELL, JR., Louisa; Superintendent of Public Welfare, HUNTER S. BOWLES; Superintendent of Schools, MILTON M. MAXTON, Mineral; School Board, LEROY B. PERKINS, LEWIS P. CHISHOLM, CALVIN McGHEE, MRS. KENNETH HART, JAMES H. BELL, JR., ALBERT BAZZANELLA; Secretary of Electoral Board, JOHN BULLOCK, Louisa; Commissioner of Revenue, R. E. TRICE, JR., Louisa; County Court Judge and Judge of Juvenile and Domestic Relations Court, F. WARD HARKRADER, JR., Louisa; Substitute County Judge, WILLIAM A. COOKE, Louisa; Clerk of County Court, MRS. NANCY PERKINS, Louisa; Home Demonstrators, MRS. JoELLA BARBOUR, Louisa, MISS PATRICIA HOUSE; Commissioner of Accounts, JOHN B. GILMER, Louisa; Coroners, DR. EVELYN P. DANIEL; County Administrator, EDWARD KUBE.

DISTRICT OFFICERS

Jackson Magisterial District—Supervisor, FRANK BOXLEY, Buckner.

Cuckoo Magisterial District—Supervisor, JAMES R. KING, Mineral.

Mineral Magisterial District—Supervisor, ALBERT G. JOHNSON, Mineral.

Louisa Magisterial District—Supervisor, ROBERT A. WHITLOCK, Louisa.

Green Springs Magisterial District—Supervisor, R. EARL OGG, Trevilians.

Patrick Henry Magisterial District—Supervisor, R. E. CURTIS, SR., Louisa.

LUNENBURG COUNTY

County Seat—Lunenburg

COUNTY OFFICIALS

Judges of Circuit Court, MEREDITH C. DORTCH, Chief Judge, South Hill, and J. R. SNODDY, JR., Dillwyn; Clerk, W. R. MOORE, Lunenburg; Commonwealth's Attorney, THOMAS B. INGE, JR., Kenbridge; Sheriff, E. C. HARDY, Victoria; Treasurer, A. C. VAUGHAN, Victoria; General Registrar, MRS. H. M. OSBORNE, Victoria; Surveyor, J. W. BLACKBURN, Kenbridge; Superintendent of Public Welfare, AVOY S. GLOVER, Lunenburg; Superintendent of Schools, RUSSELL S. MOON, JR.; School Board: M. F. ALDER, II, H. C. BARNES, WILLIAM L. WELLONS, McCOY GEE, LAVERN HANKS, Chairman; Secretary of Electoral Board, J. R. BACON, III, Kenbridge; Commissioner of Revenue, E. G. BAGLEY, JR., Victoria; General District Court Judge, WILLIAM P. HAY, JR.; Judge, Juvenile and Domestic Relations Court, CHARLES L. McCORMICK, III; Clerk of General District Court, VIRGINIA PASSMORE, Lunenburg; County Agent, RICHARD W. LACKS, Kenbridge; Home Demonstrator, ALICE A. MITCHELL, Kenbridge; Commissioner of Accounts, W. E. NEBLETT, Lunenburg; Assistant Commissioner of Accounts, J. T. WEAVER; Coroner, DR. E. D. BAUGH, JR., Kenbridge; Health Officer, DR. R. E. PARMENTER, Lunenburg; Medical Examiner, DR. L. W. BRIDGFORTH, Victoria; County Nurses, HAZEL B. HAWTHORN, FRANCES LOVE; Librarian, FRANCES PROPST, Boydton.

DISTRICT OFFICERS

Brown's Store Magisterial District—Supervisor, C. L. BARNES, JR. Kenbridge.

Beaver Creek Magisterial District—Supervisor, RICHARD W. THOMAS, South Hill.

Plymouth Magisterial District—Supervisor, JAMES L. GEE, Victoria.

Meherrin River Magisterial District—Supervisor, W. C. THOMPSON, Fort Mitchell, Chairman.

MADISON COUNTY

County Seat—Madison

COUNTY OFFICIALS

Judge of Circuit Court, DAVID F. BERRY, Madison; Clerk, JOHN M. POWELL, Madison; Commonwealth's Attorney, MARTIN J. McGETRICK, Madison; Sheriff, H. O. TINSLEY, Madison; Treasurer, RAY E. GOODING, Madison; Case Worker in Charge of Public Welfare, GAYE GOODALL, Madison; Superintendent of Schools, C. ALAN HINER, Madison; Secretary of Electoral Board, DAVID McMULLEN, Madison; Commissioner of Revenue, KAY W. NICHOL, Madison; District Court Judge, BASIL C. BURKE, JR., Madison; Judge Madison County Juvenile & Domestic Relations District Court, W. D. REAMS, JR., Culpeper; Clerk of District Court, MISS DIANA L. AYLOR, Madison; County Agent, JAMES R. GROVE, Madison; Home Demonstrator, MISS HELEN WILLIAMS, Madison; Commissioner of Accounts, F. ROSS COATES, Madison; Coroners, DR. L. HUNTLEY CATE, Brightwood, DR. A. E. POWELL, Madison, DR. BELFIELD CAVE, Madison; Health Officer, DR. R. S. LeGARDE, Orange; County Nurse, MRS. LOUISE AYLOR, Criglersville; Librarian, MRS. JESSIE S. STEELY, Syria.

DISTRICT OFFICERS

Madison Magisterial District — Supervisors: WILLIE H. CARPENTER, Brightwood; ALVIN R. LOHR, Rochelle, J. T. WILLIAMSON, Brightwood.

MATHEWS COUNTY

County Seat—Mathews

COUNTY OFFICIALS

Judge of Circuit Court, JOHN E. DeHARDIT, Gloucester, Chief Judge, and ROBERT T. ARMISTEAD; Clerk, E. EUGENE CALLIS, III; Commonwealth's Attorney, F. PAUL BLANOCK, Mathews; County Administrator, CHARLES H. RICHARDSON, JR.; Sheriff, SPENCER R. HODGES, JR., Mathews; Treasurer, GLADYS H. HAMMOND; General Registrar, HARRIET G. HUDGINS, Mathews; Superintendent of Social Services, MRS. BARBARA D. WALTERS, Mathews; Superintendent of Schools, WM. A. KEITH, Mathews; School Board: STANLEY KNIGHT, MRS. JOSEPHINE BLANEY, WILLIAM TATTERSON; Secretary of Electoral Board, WILLIAM S. HUDGINS, JR., Mathews; Commissioner of Revenue, RAYMOND A. HUNDLEY; General District Court Judge, WILLIAM T. BAREFORD, Saluda; Substitute General District Court Judge, JOHN M. FOLKES, Gloucester; Judges of Juvenile and Domestic Relations Court, JOHN G. SOWDER and HERBERT I. L. FIELD; Clerk of General District Court, MRS. INEZ W. SMITH, Mathews; Extension Agent, THOMAS E.

DINWIDDIE, Mathews; Extension Agent, Home Economics, MRS. MILDRED P. HUDGINS; Commissioner of Accounts, F. PAUL BLANOCK, Mathews; Building Inspector, ROBERT W. THOM; Sanitary District Supervisor, HENRY E. BENDALL; Chairman of Board of Supervisors, A. M. MORGAN; Health Officer, DR. BENNETT; Medical Examiners, DR. R. B. BOWLES, DR. S. N. RANSONE, DR. H. BLAND HUDGINS; County Nurse, MRS. VERNON HUDGINS, JR.; Librarian, MRS. MILDRED S. HUDGINS.

DISTRICT OFFICERS

Chesapeake Magisterial District — Supervisor, AUBREY M. MORGAN, Onemo.

Westville Magisterial District — Supervisor, J. ARTHUR ROBINS, Diggs.

Piankatank Magisterial District — Supervisor, E. L. KISER, Cobbs Creek.

MECKLENBURG COUNTY

County Seat—Boydton

COUNTY OFFICIALS

Judge of Circuit Court, M. C. DORTCH, South Hill; Clerk, N. G. HUTCHESON, Boydton; Commonwealth's Attorney, FRANK D. HARRIS, South Hill; Sheriff, HAROLD T. HARRIS, Boydton; Treasurer, J. R. GREGORY, JR., Boydton; General Registrar, M. R. LYNN, JR., Chase City; Superintendent of Social Services Department, JEANNE TRENT, Boydton; Superintendent of Schools, DR. JERRY AUSTIN, Boydton; School Board: SAM B. LAND, J. H. O'BRIEN, JR., R. D. COOK, FRANCES N. CLARK, WILLIAM E. JONES, D. COLEMAN SPEECE, WILLIAM T. CARTER, WILLIE N. JIGGETTS, W. A. SHELTON, M.D.; Secretary of Electoral Board, CHARLES D. WARREN, South Hill; Commissioner of Revenue, M. O. CARTER, Boydton; County Court Judge, WILLIAM T. WALLER, Boydton; Associate County Judge, JESSE R. OVERSTREET, JR.; Judge of Juvenile & Domestic Relations Court, CHARLES L. McCORMICK, III; County Clerk, EDITH J. CALLAHAN, Boydton; County Agent, LEWIS COPLEY, Boydton; Commissioner of Accounts, A. G. HUTCHE-

SON, Chase City; Assistant Commissioner of Accounts, VERNON B. OAKLEY, JR.; Coroners, ZABITT SADIGHIAN, M.D., H. H. BRAXTON, M.D., P. H. WINSTON, M.D.; Chairman of Board of Supervisors, MARK I. BURNETT, Buffalo Junction; Tie Breaker, JIM WARREN; Health Officer, DR. R. M. MORELAS, Boydton; Librarian, MRS. MARY FRANCES PROPST, Boydton.

DISTRICT OFFICERS

Election District #1—Supervisors, MARK I. BURNETT and C. O. JOHNSON.

Election District #2 — Supervisor, J. DAVES DUNN.

Election District #3 — Supervisors, ARTHUR A. MORAN, JR. and JAMES D. GARLAND.

Election District #4—Supervisor W. E. BLALOCK.

Election District #5—Supervisors, C. W. WRIGHT and J. A. SKIPWITH.

Election District #6—Supervisor, MYER S. REED.

MIDDLESEX COUNTY

County Seat—Saluda

COUNTY OFFICIALS

Judge of Circuit Court, JOHN E. DeHARDIT, Gloucester; Clerk, LEONA B. BROWNLEY, Saluda; Commonwealth's Attorney, ROGER G. HOPPER, Saluda; Sheriff, A. RYLAND HALL, Deltaville; Treasurer, ANITA S. WILSON, Saluda; General Registrar, THELMA J. MATTHEWS; Superintendent of Public Welfare, KATHRYN CORBIN, Saluda; Superintendent of Schools, T. H. HAMILTON, Saluda; Commissioner of Revenue, ANN ST. J. WARD; General District Court Judge, WILLIAM T. BAREFORD, Saluda; Judge of Juvenile and Domestic Relations Court, HERBERT I. L. FIELD, Gloucester; Clerk of General District Court, MRS. INEZ SMITH, Mathews; County Agent, W. D. EDWARDS, JR., Saluda; Commissioner of Accounts, JOHN M. BAREFORD, SR., Saluda; Assistant Commissioner of Accounts, ROGER G. HOPPER, Saluda; Chairman of Board of Supervisors, C. H. BUTLER, JR., Hartfield; Medical Examiners, DR. A. L. VAN NAME, JR., Urbanna, DR. HAROLD W. FELTON, Deltaville.

DISTRICT OFFICERS

Jamaica Magisterial District—Supervisor, GEORGE NORTHAM, Churchview.

Pinetop Magisterial District—Supervisors, C. H. BUTLER, JR., Hartfield, and DONALD P. RENNIE, Deltaville.

Saluda Magisterial District—Supervisors, J. C. CAMERON, Saluda and A. CARL HANDLEY, Saluda.

L. E. Simmons Monument Company

Office Phone:
645-7770

West Virginia Avenue
P.O. Box 216
CREWE, VA. 23930

MONTGOMERY COUNTY

County Seat—Christiansburg

*

COUNTY OFFICIALS

Judge of Circuit Court, W. SOUTHALL JORDAN, Radford; Clerk, JOHN B. MYERS, JR., Christiansburg; Commonwealth's Attorney, J. PATRICK GRAY-BEAL, Christiansburg; Sheriff, BARNEY ARNOLD, Christiansburg; Treasurer, ELLIS D. MEREDITH, Christiansburg; General Registrar, MRS. MARIAN S. SNUFFER, Christiansburg; Superintendent of Public Welfare, MISS JEAN BOURNE, Blacksburg; Superintendent of Schools, ARNOLD J. SAARI, Blacksburg; Secretary of Electoral Board, MRS. ELEANOR D. HAWKINS, Christiansburg; Commissioner of Revenue, MRS. ROBERTINE H. JORDAN, Christiansburg; General District Court Judge, J. C. SNIDOW, JR., Christiansburg; Substitute General District Court Judge, JACQUE W. PIERCE, Blacksburg; Judge of Juvenile and Domestic Relations Court, G. GARLAND WILSON, Radford; County Court Clerk, MRS. MARIE J. HARMAN, Christiansburg; County Agent, T. M. HEPLER, Christiansburg; Home Demonstrator, MISS LELIA MAYTON, Christiansburg; Commissioner of Accounts, FRANK P. BERSCH, Christiansburg; Tie Breaker, JACQUE W. PIERCE, Blacksburg; Health Officer, DR. MARY TOM LONG, Blacksburg.

DISTRICT OFFICERS

District "A" — Supervisor, HARRY W. SWINK.

District "B"—Supervisor, ROY H. COLLINS.

District "C" — Supervisor, WILLIAM T. WINDER.

District "D" — Supervisor, JOSEPH T. COLVIN.

District "E"—Supervisor, RAYMOND D. DYER.

District "F" — Supervisor, WENDELL HENSLEY.

District "G"—Supervisor, MRS. LINDSEY B. WEST.

NELSON COUNTY

County Seat—Lovingston

COUNTY OFFICIALS

Judge of Circuit Court, R. C. GOAD, Lovingston; Judge, Juvenile and Domestic Relations Court, HAROLD B. SINGLETON, Lovingston; Clerk, AUSTIN EMBREY, Lovingston; Commonwealth's Attorney, RALPH E. TURPIN, JR., Lovingston; Sheriff, WILLIAM M. HARRIS, Lovingston; Treasurer, J. MARVIN DAVIS, Lovingston; Director of Social Services, Vacant; Superintendent of Schools, HENRY

D. CONNER, Lovingston; Secretary of Electoral Board, H. LEWIS GANTT, JR., Roseland; Commissioner of Revenue, J. W. GOODWIN, JR., Lovingston; County Judge, COY M. KISER, Lovingston; Substitute County Judge, LAWRENCE JANOW, Lovingston; County Court Clerk, FLORENCE F. DAWSON, Lovingston; Extension Agent, Agriculture, HUGHES C. SWAIN, Lovingston; Extension Agent, Home Economics, EDITH O. FRIEND, Lovingston, CAROLYN T. ALLBRITTON, Lovingston; Commissioner of Accounts, JOHN W. WHEELER, Arrington; Health Officer, vacant; Chairman of Planning, ROBERT JAMES.

DISTRICT OFFICERS

South District—Supervisor, THOMAS C. MCGARRY, Shipman.

West District — Supervisor, ROBERT L. JOHNSON, Roseland.

North District—Supervisor, RONALD W. ROBERTS, Afton.

East District—Supervisor, DR. JAMES H. GAMBLE, Lovingston.

NEW KENT COUNTY

County Seat—New Kent

COUNTY OFFICIALS

Judges of Circuit Court, ROBERT T. ARMISTEAD, Williamsburg, JOHN E. DeHARDIT, Gloucester; Clerk, VIVIAN L. ANDERSON, New Kent; Commonwealth's Attorney, C. LINWOOD GREGORY, Providence Forge; Sheriff, D. C. McKAY, New Kent; Treasurer, LOUISE C. WILLIAMS, New Kent; Superintendent of Public Welfare, LOUISE A. WALLS, New Kent; Superintendent of Schools, BURTON F. ALEXANDER, JR., New Kent; School Board: AUBREY EVELYN, W. J. BROWN, G. G. CRUMP, JR., W. R. DAVIS, Chairman; Secretary of Electoral Board, O. C. BRENNAMAN, Providence Forge; Commissioner of Revenue, SUMNER P. JONES, New Kent; General District Court Judges, RUSSELL M. CARNEAL, J. R. ZEPKIN; Judges of Juvenile and Domestic Relations District Courts, JOHN G. SOWDER, Chief Judge, Providence Forge, HERBERT I. L. FEILD,

Gloucester; Clerk of General District Court, BARBARA U. GREGORY, Providence Forge; County Agent, CLIFTON W. DAVIS; Home Demonstrator, JUDY S. MATHUS; Commissioner of Accounts, W. W. RICHARDSON, III, Providence Forge; Assistant Commissioner of Accounts, KATHRYN JOYCE SPIVEY, Providence Forge; Chairman of Board of Supervisors, R. E. BOWYER, West Point; Tie Breaker, CHAPMAN L. HARRISON; Health Officer, JOHN D. HAMNER, New Kent; Medical Examiner, DR. F. W. HOWARD, Providence Forge; County Nurse, RUTH TUCKER.

DISTRICT OFFICERS

Black Creek Magisterial District—Supervisor, RICHARD S. ELLYSON, Quinton.

St. Peters Magisterial District—Supervisor, RICHARD E. WILLIAMS, New Kent.

Cumberland Magisterial District—Supervisor, EDWARD M. ALLEN, JR., Lanexa.

Weir Creek Magisterial District — Supervisor, R. E. BOWYER, West Point.

NORTHAMPTON COUNTY

County Seat—Eastville

COUNTY OFFICIALS

Judge of Circuit Court, N. WESCOTT JACOB, Onancock; Clerk of Circuit Court, CLYDE E. GIBB, Machipongo; Commonwealth's Attorney, ROBERT C. OLIVER, JR., Machipongo; Sheriff, WILLIAM T. BELOTE, Eastville; Treasurer, E. B. SAVAGE, Eastville; Commissioner of Revenue, KENNETH F. ARNOLD, Franktown; Superintendent of Public Welfare, ALLEN RICHARDSON, Cheriton; Superintendent of Public Schools, GEORGE WILLIS YOUNG, Exmore; County Administrator, R. KEITH BULL, Eastville; Secretary of Electoral Board, MAURICE B. BULL, Cheriton; Surveyor, JOHN E. CHUBB, Eastville; Judge of District Court and Judge of Juvenile and Domestic Relations Court, GEORGE WILLIS, III, Eastville; Substitute Judges, W. A. DICKINSON, Cape Charles and BAXLEY T. TANKARD, Franktown; Clerk of District Court, MRS. MARTHA F. ROLLEY, Cheriton; Extension Agents, J. FRED DIEM, Eastville, ROBERT N. TROWER, Eastville, MRS. CATHERINE W. REVELL, Exmore; Commissioner of Accounts C. A. TURNER, JR., Eastville; Chairman, Board of Supervisors, J. T. HOLLAND, Nassawadox; Health Officers, DR. BELLE D. FEARS, Nassawadox.

DISTRICT OFFICERS

Capeville Magisterial District—Supervisor, EDWARD A. PARRY, JR., Cape Charles.

Eastville Magisterial District—Supervisor, HAROLD WESCOAT, Eastville.

Franktown Magisterial District—Supervisor, J. T. HOLLAND, Nassawadox.

HARRISONBURG MOTOR EXPRESS

MILK TRANSPORTERS



P. O. Box 249

Phone 434-4485

HARRISONBURG, VIRGINIA

NORTHUMBERLAND COUNTY

County Seat—Heathsville

COUNTY OFFICIALS

Judge of Circuit Court, DIXON L. FOSTER, Irvington; Clerk, J. STEVE THOMAS, SR., Heathsville; Commonwealth's Attorney, HENRY S. HATHAWAY, Reedville; Sheriff, STERLING LEE BOWLES, JR., Heathsville; Treasurer, SALLY D. SHACKELFORD, Heathsville; General Registrar, JANE H. BLACKWELL; Superintendent of Public Welfare, SARAH H. COWART, Heathsville; Superintendent of Schools, ARTHUR A. PICKETT, Heathsville; School Board: G. B. RUFFIN, EDWINA DAWSON, JESSE B. P. SHEARIN, CHARLES E. TOMLIN, JR.; Secretary of Electoral Board, THOMAS HEADLEY, Lottsburg; Commissioner of Revenue, SELTINE S. MOORE, Heathsville; County Court Judge, ANDREW G. CONLYN, White Stone; Judge of Juvenile and Domestic Relations Court, VINCENT HARDWICK, Tappahannock; Clerk of County Court, VIRGINIA WILKINS, Heathsville; Clerk of Juvenile and Domestic Relations Court, DOROTHY M. CLARKE, Heathsville; County Agent, EUGENE DANIELS, Heathsville; Home Demonstrator, ERNESTYNE JEFRIES, Heathsville; Commissioner of Accounts, MERVIN WITHERS, Heathsville; Coroner, ROBERT E. BEATLEY; Chairman of Board of Supervisors, JAMES V. GARLAND, JR., Village; Tie Breaker, SEWELL HEADLEY; Health Officer, DR. JAMES K. CUNNINGHAM; County Nurse, JEANNETTE BRAMBLE, Heathsville.

DISTRICT OFFICERS

Lottsburg Magisterial District—Supervisor, JAMES V. GARLAND, JR., Village.

Heathsville Magisterial District—Supervisor, RALPH W. HUNDLEY, Heathsville.

Fairfields Magisterial District—Supervisor, JOHN H. HARDING, Burgess.

Wicomico Magisterial District—Supervisor, DRISCOLL H. PITTMAN.

NOTTOWAY COUNTY

County Seat—Nottoway

COUNTY OFFICIALS

Judge of Circuit Court, D. CARLETON MAYES, Dinwiddie; Clerk, JAMES W. KING, Burkeville; Commonwealth's Attorney, GEORGE S. CUMMINS, Blackstone; Sheriff, S. R. ROYALL, JR., Blackstone; Treasurer, S. L. KELLEY, Crewe; General Registrar, GEORGE M. WEST, JR., Crewe; Superintendent of Schools, THOMAS W. STAFFORD, JR., Crewe; Superintendent of Public Welfare, SHIRLEY R. EATON, Blackstone; School Board, CASSIE B. HABEL, RICHARD H. LEE, ALEX W. LAWSON, CLARENCE E. WILLIAMS; Secretary of Electoral Board, KERMIT

WHEARY, Crewe; Commissioner of Revenue, J. E. CRINKLEY, Blackstone; General District Court Judge, WILLIAM I. MONCURE; Judge of Juvenile and Domestic Relations Court, LESLIE M. MASON, JR.; Substitute County Judge and Substitute Judge of Juvenile and Domestic Relations Court, THOMAS V. WARREN, Crewe; Clerk of County Court, MARY D. HARDY, Blackstone; County Agent, RUSSELL LESLIE, Blackstone; Home Agent, ELIZABETH GEHRING, Blackstone; Commissioner of Accounts, COPELAND E. ADAMS, Blackstone; Assistant Commissioner of Accounts, FIELDING L. WILSON, Crewe; Coroner, DR. A. EPES HARRIS, JR., Blackstone; Tie Breaker, DR. A. EPES HARRIS, JR., Blackstone; Health Officer, DR. ROBERT E. PARMENTER, Nottoway; County Nurses: SARAH MARIE DAVIS, Blackstone, MRS. ETTA OGBURN, MRS. J. A. HARDY, III, Blackstone; Librarian, ANNE PAIGE J. HURT, Blackstone.

DISTRICT OFFICERS

Bellefonte Magisterial District—Supervisor, W. B. THOMAS, JR., Blackstone, DICK R. FORRESTER, Blackstone (District No. 4).

Blendon Magisterial District—Supervisor, PETER H. FITZGERALD, Crewe.

Winningham Magisterial District—Supervisor, SIDNEY E. LOCKE, Crewe.

Haytokah Magisterial District—Supervisor, A. TAYLOR JENKINS, Burkeville.

ORANGE COUNTY

County Seat—Orange

COUNTY OFFICIALS

Judges of the Sixteenth Judicial Circuit, VANCE M. FRY, Chief Judge, Orange, HERBERT PICKFORD, Charlottesville, HAROLD H. PURCELL, Louisa, DAVID F. BERRY, Charlottesville; Clerk H. C. DeJARNETTE, Orange; Commonwealth's Attorney, HENRY LEE CARTER, Orange; Sheriff GORDON I. JOHNSON, Orange; Treasurer, W. EUGENE BARTLEY, Orange; General Registrar, DOROTHY D. WAUGH, Orange; Orange County Department of Public Welfare, ALAN F. COURTNEY, in Charge, Orange; Superintendent of Schools, RENFRO C. MANNING, Orange; School Board, Chairman: CHESTER C. HAZARD, Members: CHARLES O. LAYMAN, DANIEL MILLER, BARBARA HARRIS, LINDSAY CLARKE; Secretary of Electoral Board, T. NEWTON SPARKS, Orange; Commissioner of Revenue, JOSEPH T. SAMUELS, Orange; District Court Judge F. WARD HARKRADER, JR., Madison; Substitute District Court Judge, FRANKLIN JENKINS, Goochland; Judge of Juvenile and Domestic Relations District Court, WILLIAM D. REAMS, JR., Culpeper; Substitute Judge of Juvenile and Domestic Relations District Court, EDGAR F. PURYEAR,

JR., Orange; Clerk of District Court, SUE L. SOUTHARD, Orange; County Agent, C. TED CARROLL, Orange; Home Demonstrator, RACHEL I. MAY, Orange; Commissioner of Accounts, V. R. SHACKELFORD, JR., Orange; Assistant Commissioner of Accounts, WALTER MOORE, Orange; County Administrator, A. TERRELL BASKERVILLE, Orange; Building Inspector, JESSE HURT, Orange; Chairman of Board of Supervisors, R. LINDSAY GORDON, III, Orange; Health Officer, DR. R. S. LeGARDE, Orange; Medical Examiners, DR. J. D. MIDDLEMAS, DR. H. F. W. MOHRMAN, J. GARNETT BRUCE, JR.; County Nurse, DOROTHY CLUFF; Librarian, MARGARET M. CHEWNING, Orange.

DISTRICT OFFICERS

Gordon Magisterial District—Supervisor, R. MONROE WAUGH, Culpeper.

Taylor Magisterial District—Supervisor, R. LINDSAY GORDON, III, Orange.

Spotswood Magisterial District—Supervisor, ROBERT EDWARDS, Orange.

Madison Magisterial District—Supervisor, COLMAN C. COLVIN.

Barbour Magisterial District—Supervisor, E. C. HOOPER, Somerset.

PAGE COUNTY

County Seat—Luray

COUNTY OFFICIALS

Judge of Circuit Court, JOSHUA L. ROBINSON, Luray; Clerk of Circuit Court, LUTHER E. MILLER, Rileyville; Commonwealth's Attorney, JOHN N. McCUNE, Luray; Sheriff, RAY M. DODSON, Luray; Treasurer, JAMES E. GANDER, Luray; Superintendent of Public Welfare, MRS. ROBERTA D. RUFFNER, Luray; Superintendent of Schools, JACK HARNER, Luray; Secretary of Electoral Board, C. RONALD KEYSER, Luray; Commissioner of Revenue, MRS. EDNA H. HALL, Luray; Page General District Court Judge, ROBERT E. HAYES, Front Royal; Judge of Juvenile and Domestic Relations Court, BEVERLEY BOWERS; Clerk of Page General District Court, JO ANN GAUNT, Luray; County Agent, ARLIS E. FRYMYER, Luray; Home Demonstrator, MRS. JANE M. JUDY, Luray; Commissioner of Accounts, MARK D. WOODWARD, Luray; Chairman of Board of Supervisors, ROY W. COMER, Shenandoah; Health Officer, DR. WILLIAM H. HATFIELD, Winchester; Librarian, MRS. JOYCE BUTLER, Luray.

DISTRICT OFFICERS

District 1.—Supervisor, RICHARD S. CATRON.

District 2.—Supervisor, DON P. SMELTZER.

District 3. — Supervisor, ELDON L. YATES.

District 4. — Supervisor, C. DENNIS PAINTER.

District 5. — Supervisor, ROY W. CO-MER.

PATRICK COUNTY

County Seat—Stuart

COUNTY OFFICIALS

Judge of Circuit Court, JOHN D. HOOK-ER, Stuart; Clerk, DAVID G. HANBY, Stuart; Commonwealth's Attorney, MAR-TIN F. CLARK, Stuart; Sheriff, CALVIN C. HARBOUR, Stuart; Treasurer, MARY M. ARRINGTON, Stuart; Superintendent of Schools, DORN O. SPANGLER, Meadows of Dan; Secretary of Electoral Board, HENRY G. AYERS, Stuart; Commissioner of Revenue, C. JERRY LOVE, Stuart; County Court Judge, RUTH O. WILLIAMS, Stuart; Judge of Juvenile and Domestic Relations Court, J. ENGLISH FORD; Substitute County Judge, GEORGE B. COOLEY; Clerk of County Court, NEVILLE H. ROBERSON, Stuart; County Agent, JAMES R. REED, Stuart; Home Demonstrator, ELMA CARTER, Stuart; Commissioner of Accounts, HOWARD C. PILSON, Stuart; Librarian, STEPHEN VEST, Stuart.

DISTRICT OFFICERS

Blue Ridge Magisterial District—Super-visor, JAMES H. JOYCE, JR., Rt. #5, Stuart.

Dan River Magisterial District—Supervis-or, BURTON SLATE.

Peters Creek Magisterial District—Super-visor, W. MARSHALL HALL, Stuart.

Mayo River Magisterial District—Super-visor, CORNELIUS STOVALL.

Smith River Magisterial District—Super-visor, EDWARD V. PILSON, Rt. #4, Stuart.

PITTSYLVANIA COUNTY

County Seat—Chatham

COUNTY OFFICIALS

Judge of Circuit Court, W. CARRING-TON THOMPSON, Chatham; Clerk, SAM-UEL W. SWANSON, Chatham; Common-wealth's Attorney, GEORGE A. JONES, JR., Chatham; Sheriff, TAYLOR E. Mc-GREGOR, Chatham; Treasurer, EVEN T. BRUMFIELD, Chatham; Superintendent of Public Welfare, HARRY E. LAND, Chat-ham; Superintendent of Schools, EARL W. JOHNSON, Chatham; Secretary of Electoral Board, W. CARLTON WHITE, Chatham; Commissioner of Revenue, W. GARLAND TURNER, Chatham; Judge of the General District Court of the 22nd Circuit, F.

NELSON LIGHT, Chatham; Substitute Dis-trict Judge, JOSEPH WHITEHEAD, JR., Chatham; Judge of Juvenile and Domestic Relations District Court, ROBERT F. WARD, Chatham; General District Court Clerk, MISS CARRIE TATE AYLOR, Chatham; Extension Agent, Agriculture, BOBBY S. STUMP, Chatham; Commis-sioner of Accounts, CHARLIE T. TURNER, Chatham; Health Director, DR. HAROLD G. STACY, Chatham; Chairman of Board of Supervisors, F. A. KEATTS, Danville; Librarian, HILDRED SHELTON, Chat-ham.

DISTRICT OFFICERS

Tunstall Magisterial District—Supervisor, F. A. KEATTS, Danville.

Blairs Magisterial District — Supervisor, EDWIN R. SHIELDS, Dry Fork.

Westover Magisterial District—Supervis-or, WILLIAM THOMAS GATEWOOD, JR., Danville.

Staunton River Magisterial District—Su-pervisor, HOWARD VAUGHAN, Hurt.

Chatham Magisterial District—Supervisor, MALCOLM D. ROACH, Chatham.

Callands-Cretna Magisterial District—Su-pervisor, HARRY LEA REYNOLDS, Rt. 4, Chatham.

Dan River Magisterial District—Supervis-or, A. CALVIN NEAL, Ringgold.

POWHATAN COUNTY

County Seat—Powhatan Court House

COUNTY OFFICIALS

Judges of Circuit Court, D. CARLETON MAYES, Dinwiddie and OLIVER A. POL-LARD, JR., Petersburg; Clerk, WILLIAM E. MAXEY, JR., Powhatan; Common-wealth's Attorney, WILLIAM R. BLAND-FORD, Powhatan; County Administrator, J. RONALD GEORGE, Powhatan; Sheriff, NELSON L. BATTERSON, Powhatan; Treasurer, MRS. RUTH N. HEATH, Pow-hatan; General Registrar, MRS. MARY INEZ BUTLER, Powhatan; Director of De-partment of Social Services, DENNIS BROOKS DRAPER, JR., Fork Union; Superintendent of Schools, DR. E. LEE LAND, Powhatan; School Board: RAY-MOND HUDSON, MRS. SHIRLEY CAL-LIHAN, JOSEPH F. GOODE, JR., E. D. HOBSON, ROMY MERCHANT, PAUL G. MARTIN and VERNON B. ROBERTSON, JR., all of Powhatan; Secretary of Electoral Board, ELWOOD F. YATES, JR., Pow-hatan; Commissioner of Revenue, C. MASON FARISS, Powhatan; General Dis-trict Court Judge, WILLIAM I. MON-CURE, Blackstone; Substitute Judge, Gen-eral District Court, THOMAS V. WAR-REN, Crewe; Juvenile and Domestic Re-lations Court Judge, LESLIE L. MASON, JR., Powhatan; Substitute Judge, Juvenile and Domestic Relations Court, JOSEPH O.

HUMPHREYS, Amelia; Clerk, General Dis-trict Court and Juvenile and Domestic Re-lations Court, MRS. GLORIA M. BLANK-ENSHIP, Powhatan; County Agent, JOHNS BAILEY, Powhatan; Farm Demonstrator, EDWARD L. LEWIS, Powhatan; Home Demonstrator, MRS. FRANCES MABE, Powhatan; Commissioner of Accounts, WIL-LIAM E. MAXEY, JR., Powhatan; Assistant Commissioner of Accounts, JOHN LATANE LEWIS, III, Powhatan; Coroner, DR. RO-BERT W. BRADLEY, Powhatan; Health Officer, DR. W. P. WAGNER, Chesterfield; Medical Examiners, DR. ROBERT W. BRADLEY, Powhatan and DR. W. S. LLOYD, Goochland; County Nurse, MRS. RUBY JANE JOHNSON, Chesterfield; County Attorney, JAMES Q. KORNEGAY, JR., Powhatan.

DISTRICT OFFICERS

Election District 1. — Supervisors, WIL-LIAM A. LIPSCOMB and WILLIAM C. HALL, JR.

Election District 2. — Supervisors, RO-BERT R. COSBY and ROBERT A. HERTZ-LER.

Election District 3.—Supervisor, ROSCOE LEE TIMBERLAKE, Powhatan.

PRINCE EDWARD COUNTY

County Seat—Farmville

COUNTY OFFICIALS

Judges of Circuit Court, MEREDITH C. DORTCH, South Hill and JOHN R. SNODDY, JR., Dillwyn; Clerk, VER-NON C. WOMACK, Farmville; Common-wealth's Attorney, WILLIAM F. WAT-KINS, JR., Farmville; Sheriff, GENE A. SOUTHALL; Treasurer, MRS. HILDA H. MAHAN, Farmville; General Registrar, MRS. BILLIE DAWN GLENN, Farmville; Superintendent of Public Welfare, MRS. RUTH J. JONES; Superintendent of Schools, JAMES M. ANDERSON, JR., Farmville; School Board: KENNETH B. WORTHY, DR. N. P. MILLER, JAMES J. HOLMES, C. L. JONES, JR., LESLIE HAMILTON, WOODROW E. CARSON, ROBERT H. LEHMAN, DR. CHARLES W. SCOTT; Secretary of Electoral Board, C. FRANK HUDSON, Farmville; Commis-sioner of Revenue, JAMES M. FLEET-WOOD, Farmville; General District Court Judge, WILLIAM P. HAY, JR., Farmville; Judge of Juvenile and Domestic Relations District Court, J. T. WILLIAMS, Cumber-land; Substitute Judge, E. PRESTON LAN-CASTER, JR., Farmville; Clerk of General District Court, MRS. JUNE B. VARNER, Farmville; County Agent, DUDLEY L. PEERY, Farmville; Farm Demonstrator, KYLOR REED; Home Demonstrator, MRS. EUNICE M. MOTTLEY, Farmville; Com-missioner of Accounts, WILLIAM F. WAT-KINS, JR., Farmville; Assistant Commis-sioner of Accounts, MRS. DORIS M. COOK, Rice; Tie Breaker, B. C. BASS,

Rice; Medical Examiner, DR. W. P. TERRY; County Nurses, MRS. NELLIE M. COLES, MRS. BARBARA L. PICKETT.

DISTRICT OFFICERS

Election District No. 1 — Supervisors, J. M. JOHNS, WALTER D. SOUTHALL, JOHN C. STECK, Farmville.

Election District No. 2 — Supervisor, THOMAS O. BONDURANT, Rice.

Election District No. 3 — Supervisor, HUGH M. JENKINS, Green Bay.

Election District No. 4—Supervisor, BENJAMIN F. MARSHALL, Farmville.

Election District No. 5 — Supervisor, HUGH E. CARWILE, JR., Pamplin.

Election District No. 6—Supervisor, HAYWARD J. HENDRICKS, Prospect.

PRINCE GEORGE COUNTY

County Seat—Prince George Courthouse

COUNTY OFFICIALS

Judge of Circuit Court, CARLTON E. HOLLADAY, Wakefield; Additional Judge, LIGON L. JONES, Hopewell; Clerk, KENNETH L. FIGG, JR., Prince George; Commonwealth's Attorney, H. MARTIN ROBERTSON, Prince George; Sheriff, JOHN F. ATWOOD, Prince George; Treasurer MRS. ADELIA B. HATCH, Prince George; County Administrator, R. L. HEDRICK, Prince George; General Registrar, MRS. BETTY KINGERY, Prince George; Superintendent of Public Welfare, MRS. GRACE M. LEE, Prince George; Superintendent of Schools, JAMES E. ROOKS, Prince George; School Board: W. PARK LEMMOND, A. C. SMELLEY, MELVIN R. LILLEY, ESSIE M. BANNISTER, MRS. ELSIE P. HARRISON; Secretary of Electoral Board, MRS. ALTHEA S. MacGREGOR, Prince George; Commissioner of Revenue, MRS. BLANCHE S. FERRELL, Prince George; General District Court Judge and Judge of Juvenile and Domestic Relations General District Court, C. C. CONNELLY, JR., Prince George; Substitute General District Court Judge, JAMES E. CUDDIHY, Hopewell; Substitute Judge, Juvenile and Domestic Relations General District Court, W. PARK LEMMOND, Prince George; General District Court Clerk, MRS. LOUISE D. WILLIAMS, Prince George; County Agent, P. S. HARRIS, Prince George; Home Demonstrator, MRS. ANNA BELL HICKS, Prince George, Commissioner of Accounts, C. C. CONNELLY, JR., Prince George; Health Officer, DR. JOHN TIETJEN, Prince George; County Nurses, MRS. JEAN HOWARD and MRS. MARY H. PADGETT, both Prince George; Medical Examiners, DR. TIBOR HEDA and DR. LEE WEATHINGTON, II, both Prince George.

DISTRICT OFFICERS

Election District 1 — Supervisors, SAMUEL L. BLAND, Petersburg and HARRY G. KING, Disputanta.

Election District 2—Supervisors, EDWIN W. BURROW, V. CLARENCE JOYNER, JR. and H. W. WILLIAMS, JR., all Prince George.

PRINCE WILLIAM COUNTY

County Seat—Manassas

COUNTY OFFICIALS

Judge of Circuit Court, ARTHUR W. SINCLAIR, Manassas; Additional Judges: THOMAS J. MIDDLETON, RICHARD J. JAMBORSKI, JAMES C. CACHERIS, Alexandria, BERNARD F. JENNINGS, JAMES KEITH and WILLIAM G. PLUMMER, Fairfax, PERCY THORNTON, JR., Manassas, BURCH MILLSAP, Fairfax, LEWIS D. MORRIS, Alexandria; Clerk, C. E. GNADT, Manassas; Commonwealth's Attorney, PAUL B. EBERT; Sheriff, C. ALLEN ROLLINS, Manassas; Director of Finance, GARNETT C. BALL, JR.; County Executive, CLINTON B. MULLEN; General Registrar, NANCY P. HAYDON; Director of Social Services, RICK PEREZ; School Board: HERBERT J. SAUNDERS, GEORGE P. MULLEN, EMILY ROSENBERG, WILLIAM T. DUNN, THOMAS O. BEANE, ELLIS HAWKINS, REGIS R. LACEY; Secretary of Electoral Board, FRANK A. HOSS, JR.; General District Court Judge, WILLIAM R. MURPHY; Judge of Juvenile and Domestic Relations Court, RAY KELLAM; Substitute County Judges, W. HILL BROWN, JR. and THOMAS G. UNDERWOOD; General District Court Clerk, MARGUERITE M. MAY, Manassas; County Agent, LARRY H. BLAIR, Manassas; Home Economists, MARY ANN YACONIS, MISS NANCY SHEPARD; Commissioner of Accounts, C. LACEY COMPTON, Manassas; Assistant Commissioner of Accounts, HAROLD H. HERSCH; Chairman of Board of Supervisors, ANDREW J. DONNELLY, Manassas; Health Officer, DR. HERBERT W. COONE, Manassas.

DISTRICT OFFICERS

Brentsville Magisterial District — Supervisor, T. CLAY WOOD, Nokesville.

Coles Magisterial District—Supervisor, JAMES BYRD, Manassas.

Dumfries Magisterial District — Supervisor, ANDREW J. DONNELLY, Dumfries.

Gainesville Magisterial District — Supervisor, DONALD L. WHITE, Manassas.

Neabsco Magisterial District—Supervisor, JAMES J. McCOART.

Occoquan Magisterial District—Supervisor, KATHLEEN SEEFELDT, Occoquan.

Woodbridge Magisterial District — Supervisor, ALICE E. HUMPHRIES.

PULASKI COUNTY

County Seat—Pulaski

COUNTY OFFICIALS

Judge of Circuit Court, JACK M. MATTHEWS, Galax; Additional Judges, R. WILLIAM ARTHUR, Wytheville, W. S. JORDAN, Radford; Clerk, GERRY J. ATKINSON, Pulaski; Commonwealth's Attorney, A. DOW OWENS, Pulaski; County Administrator, ROBERT McNICHOLS, Pulaski; Sheriff, J. HENRY HALL, Pulaski; Treasurer, MARGARET O. FARRIS, Pulaski; Resident Engineer, D. R. COLLINS, Christiansburg; Director of Public Welfare, CORNELIA B. BEVINS, Pulaski; Welfare Board: JAMES E. TRAMMELL, Chairman, Snowville, ODELL MAYBERRY, Vice Chairman, Pulaski, and WARREN K. NEWCOMB, Radford; Superintendent of Schools, KENNETH J. DOBSON, Dublin; School Board: C. R. GUTHRIE, Chairman, Dublin, IRENE KEGLEY, Vice Chairman, Pulaski, WILLIAM M. LINDSEY, Allsonia, A. C. SUMNER, Pulaski, MRS. JEAN LODERSTEDT, Pulaski; School Trustee Electoral Board: PHILLIP M. SADLER, Chairman, Pulaski, DAN C. BELL, Dublin, J. D. WYSOR, Dublin; Electoral Board: A. J. SMITH, JR., Chairman, CHESTER HALL, Dublin, E. L. BARR, Secretary, Pulaski; General Registrar, WILLIAM F. THOMAS, SR., Pulaski; Commissioner of Revenue, MAYNARD SAYERS, Pulaski; Commissioner of Accounts, G. S. MOORE, Pulaski; General District Court Judge, DALE W. LaRUE, Galax; Judge of Juvenile and Domestic Relations Court, W. F. THOMAS, JR.; Substitute General District Court Judge, T. S. DALTON, Pulaski; General District Court Clerk, MRS. BONNIE P. KEMP, Pulaski; Planning Commission: R. P. WHITMAN, Chairman, Pulaski, J. A. HARDY, Vice Chairman, Pulaski, REX WILLIS, Secretary, Pulaski, and, RUDOLPH L. BARKER, Dublin, C. W. HICKAM, Pulaski, E. C. GRIGSBY, Dublin, DR. ROBERT McNALLY, Pulaski; J. G. SMYTHERS, Fairlawn, J. LLOYD MATHEWS, Pulaski, DWIGHT FARMER, Snowville; County Juvenile Probation Officer, GARY P. FOX, Pulaski; County Agents, GEORGE ABBOTT, JERRY G. MILLER, ARLENE R. HUMPHREY and BRENDA B. AUST, Pulaski; Coroner, JOHN W. KNARR; Chairman of Board of Supervisors, ARCH

MARVAL POULTRY CO.

TURKEYS

DAYTON, VIRGINIA

Telephone 879-2281

VAUGHAN, JR., Pulaski; Health Officer, DR. MARY TOM LONG, Christiansburg; Medical Examiners, JOHN W. KNARR, Pulaski, LAWRENCE O. LARSON, Pulaski; County Nurses, CATHERINE E. DALTON, Pulaski, ANNE S. ALLISON, Pulaski, SANDRA C. McDANIEL, Fairlawn; Librarian, MISS CAROLINE KANPP, Pulaski; Library Board: MRS. ROBERT INGRAM, Chairman, Pulaski, WILLIAM H. ELMORE, Vice Chairman, MRS. ODELL H. MAYBERRY, Pulaski, KENNETH J. DODSON, Dublin, EDDIE C. CREWS, Dublin; Chief Forest Fire Warden, J. MACK BAKER, Draper; Game Warden, DONALD A. McLEOD, Dublin; Dog Warden, CLAUDE C. NUCKOLS, JR., Dublin.

DISTRICT OFFICERS

Robinson Magisterial District—Supervisor, ODELL H. MAYBERRY, Pulaski.

Massie Magisterial District — Supervisor, ARCHA VAUGHAN, JR.

Cloyd Magisterial District — Supervisor, CHARLIE LINKOUS, Fairlawn.

Ingles Magisterial District — Supervisor, STANLEY C. TAYLOR, Allisonia.

Draper Magisterial District — Supervisor, RALPH ALLISON, Draper.

RAPPAHANNOCK COUNTY

County Seat—Washington

*

COUNTY OFFICIALS

Judge of Circuit Court, RAYNER V. SNEAD, Washington; Additional Judge of Circuit Court, CARLETON PENN, Leesburg, Clerk, E. M. JONES, Washington; Commonwealth's Attorney, GEORGE H. DAVIS, JR., Washington; Sheriff, WILLIAM A. BUNTIN, Washington; Treasurer, MRS. FRANCES A. FOSTER, Washington; Superintendent of Public Welfare, MRS. M. ELIZABETH BUNTIN, Washington; Superintendent of Schools, O. A. NORTON, Sperryville; School Board Chairman: E. N. MONTAGUE, Sperryville, Vice Chairman; PAUL NICHOLS, Flint Hill, Members: MRS. CARROLL QUAINANCE, BEVERLEY R. MASSIE, ALLEN Y. STOKES, WALTER MASTERSON; Secretary of Electoral Board, JAMES F. MASSIE, Amissville; Commissioner of Revenue, VIRGINIA D. SMITH, Washington; General District Court Judge, WILLIAM W. CARSON, JR., Warrenton; Judge of Juvenile and Domestic Relations Court, WILLIAM F. MOFFETT, JR., Washington; Deputy Clerk, MRS. EVA L. SMITH, Flint Hill; County Agricultural Agent, W. R. OWINGS, Amissville; Commissioner of Accounts, JAMES W. FLETCHER, Sperryville; Assistant Commissioner of Accounts, E. M. JONES, Washington; Coroner, E. M. EASTHAM, JR., Front Royal; Chairman of Board of Supervisors,

E. P. LUKE, Sperryville; Health Officer, DR. R. S. LeGARDE, Orange; County Nurse, MRS. FRANCES THORNTON, Sperryville; Librarian, MISS RUTH BLACKWELL, Sperryville.

DISTRICT OFFICERS

Wakefield Magisterial District—Supervisor, EDWIN M. EASTHAM, III, Huntly.

Hampton Magisterial District—Supervisor, CLARENCE E. BALDWIN, Washington.

Jackson Magisterial District — Supervisor, J. RICHARD LATHAM, Amissville.

Stonewall Magisterial District—Supervisor, H. B. WOOD, JR., Woodville.

Piedmont Magisterial District—Supervisor, E. P. LUKE, Sperryville.

RICHMOND COUNTY

County Seat—Warsaw

COUNTY OFFICIALS

Judge of Circuit Court, DIXON L. FOSTER, Irvington; Circuit Court Clerk, RUTH P. BALDERSON, Warsaw; Commonwealth's Attorney, WILLIAM T. KING; County Administrator, WILLIAM A. PRUITT, Warsaw; Sheriff, A. R. BRYANT, Warsaw; Treasurer, LOIS O. SHOCKLEY, Warsaw; Superintendent of Public Welfare, ELIZABETH RHODES, Warsaw; Superintendent of Schools, J. N. STOVER, Warsaw; School Board: THOMAS D. TAYLOR, WILLIAM L. SAUNDERS, RAYMOND SULLIVAN, J. S. WINSTEAD; Secretary of Electoral Board, V. A. SHRINER, Warsaw; Commissioner of Revenue, WILLIAM L. JOHNSON, Warsaw; General District Court Judge, ANDREW G. CONLYN, Kilmarnock; Judge of Juvenile and Domestic Relations District Court, C. V. HARDWICK, Tappahannock; Clerk of District Court, WANDA E. ELLIOTT; County Agent, Z. L. NEWSOME; Home Demonstrators, HELEN EDWARDS, OLA SMITH; Commissioner of Accounts, C. H. RYLAND, Warsaw; Assistant Commissioner of Accounts, H. M. SMITH, Warsaw; Coroner, DR. PAUL C. PEARSON, Warsaw; Tie Breaker, ROBERT DELANO, Warsaw; Health Officer, DR. JAMES K. CUNNINGHAM.

DISTRICT OFFICERS

Stonewall-Marshall Election District—Supervisors, JAMES A. HEFLIN, Warsaw, and LOUIS G. PACKETT, Warsaw.

Washington-Farnham Election District — Supervisors, W. D. GRAY, Warsaw, and MILTON W. DOUGLAS, Farnham.



ROANOKE COUNTY

County Seat—Salem

COUNTY OFFICIALS

Judges of Circuit Court, FREDERICK L. HOBACK, SR., Chief Judge, and ERNEST W. BALLOU, ROBERT J. ROGERS, JACK B. COULTER; Clerk, MRS. ELIZABETH W. STOKES; Commonwealth's Attorney, JOHN N. LAMPROS; County Executive, WILLIAM F. CLARK; County Attorney, EDWARD A. NATT; Sheriff, O. S. FOSTER; Collector of Delinquent Taxes and Accounts, GEORGE F. FERRELL; General Registrar, MISS E. ELIZABETH LEAH; Engineer, ARTHUR A. GUEPE; Board of Public Welfare, ROBERT H. LEWIS, Chairman, VON JONES, Vice Chairman, MRS. MAY WINN JOHNSON; Superintendent of Welfare, MRS. BETTY M. LUCAS; Superintendent of Schools, ARNOLD R. BURTON; School Board: THOMAS S. WORRELL, Chairman, MRS. ATHENA BURTON, Vice Chairman, THOMAS C. FISHER, JR., JOHN M. WILLIAMS, JOSEPH C. THOMAS and MISS RUTH WADE, Clerk.

General District Court: Judges—BEVERLY T. FITZPATRICK, Chief Judge, and JAMES P. BRICE, GEORGE B. DILLARD, W. BYRON GOCHENOUR, NORMAN R. MOORE; MRS. FRANCES L. BLOOMER, Clerk. Juvenile and Domestic Relations District Court: Judges—LAWRENCE L. KOONTZ, JR., Chief Judge, and JAMES W. FLIPPIN; MRS. PEGGY H. GRAY, Clerk; MICHAEL J. LAZZURI, Director of Court Services, Electoral Board: ROY M. KINSEY, Chairman, LEONARD M. PICK, Secretary, EDWARD W. CLARK, JR.; Agricultural Extension Agents: LOWELL GOBBLE, LARRY W. BOITNOTT; Home Economist Extension Agents: MRS. JANE EWING, MS. PAMELA JEAN TAYLOR; Commissioner of Accounts, FURMAN B. WHITESCARVER, SR.

Director, Health Department, DR. C. P. POPE; Medical Examiners: DR. A. LYNN BEAVERS, DR. WILLIAM G. EDDINS, DR. GENE A. GODWIN, DR. FRANK M. JOHNSON, DR. DONALD R. WILLIAMS; Director, Library System, GEORGE D. GARRETSON; Parks and Recreation Department, C. DARRELL SHELL, Director; Public Service Authority: L. S. WALDROP, Chairman, B. W. MAHONEY, Vice Chairman, E. GLENN BOWMAN, ROBERT H. RICHARDSON, L. S. ELDER, WILLIAM LOUIS ROSSI, JR., Executive Director; Superintendent of Public Works, G. ROY NESTER, JR.; Planning Commission: ROBERT L. MILEY, Chairman, M. E. MAXEY, Vice Chairman, ROBERT E. STEGALL, DAVID A. UPDIKE, MRS. SIDNEY C. SMITH, ARTHUR A. GUEPE, Secretary; Plumbers Examining Board: ROY S. NELSON, A. S. SINK, HOWARD W. ARTRIP; Plumbing Inspector, HOWARD W. ARTRIP.

Air Pollution Control Officer, W. CAR-

TER BRADLEY; Air Pollution Advisory and Appeals Board. DAVID G. DILLON, BURRELL S. WHITLOW, PHILIP CLORE, JR., EDWIN LeGARD, MRS. HUGH RUTROUGH; Animal Control Officers: KENNETH L. HOGAN, Chief, LEWIS S. POAGE, WILLIAM R. WEEKS; Board of Zoning Appeals: FRANK W. MARTIN, Chairman, BOWMAN N. HARRIS, Vice Chairman, M. E. MAXEY, W. E. CUNDIFF, NEIL W. OWEN, ARTHUR A. GUEPE, Secretary; Building Code Board of Adjustments and Appeals: WILLIAM P. MOUNFIELD, Chairman, K. B. GRAHAM, NORMAN E. JARRETT, WILMORE T. LEFFELL, JOHN M. SHUMATE, JR.; Building Inspectors, ROBERT A. FRANKLIN, JAMES T. NININGER, JR. and W. W. McGUIRE; Business License Inspector, M. C. GREEN.

Electrical Examining Board: CARL C. COON, MARSHALL G. COVEY, RICHARD M. HUGHES, ROBERT H. LAYMAN, SINCLAIR BURKS, Secretary; Electrical Inspectors, SINCLAIR BURKS, CARL EDWARDS; Emergency Services: REV. C. LAWRENCE DODSON, Director; WILLIAM F. CLAIR, Deputy Director; ROBERT N. MONROE, Coordinator; MICHAEL F. KAVANAUGH, Deputy Coordinator; Fire Coordinator, ROBERT N. MONROE; Finance Officer, GEORGE F. FERRELL.

DISTRICT OFFICERS

Vinton Magisterial District — Supervisor, E. DEAL TOMPKINS.

Catawba Magisterial District—Supervisor, ROBERT E. MYERS.

Cave Spring Magisterial District—Supervisor, MRS. MAY WINN JOHNSON.

Windsor Hills Magisterial District—Supervisor, REV. C. LAWRENCE DODSON.

Hollins Magisterial District — Supervisor, R. WAYNE COMPTON.

Clerk—WILLIAM F. CLARK.

ROCKBRIDGE COUNTY

County Seat—Lexington

COUNTY OFFICIALS

Judge of Circuit Court, WILLIAM S. MOFFETT, JR., Staunton; Additional Judge, PAUL A. HOLSTEIN, Lexington; Clerk, HARRY B. WRIGHT, Lexington; Commonwealth's Attorney, BEVERLY C. READ, Lexington; Sheriff, W. B. CHITTUM, Lexington; Treasurer, CHARLES A. POTTER, Lexington; County Administrator, DONALD AUSTIN, Raphine; Surveyor, JAMES E. DORSEY, Lexington; Superintendent of Public Welfare, MRS. BETTY J. McCLURE, Lexington; Superintendent of Schools, Vacant; Secretary of Electoral Board, FAYE LOWRY, Rockbridge Baths; Commissioner of Revenue, ROBERT A. KEMP; Judge, General Dis-

trict Court, Lexington & Rockbridge County, JOSEPH HESS; Judge, Juvenile & Domestic Relations General District Court, JAMES M. DAVIDSON, JR.; Clerk, General District Court, ANNA M. BLACK; County Agent, ALLEN STRECKER, Lexington; Home Demonstrator, ELIZABETH DONALD, Lexington; Commissioner of Accounts, M. W. PAXTON, Lexington; Health Officer, DR. FRANK PRICE, JR., Lexington; Librarian, ANN S. VAUGHAN, Natural Bridge.

DISTRICT OFFICERS

Kerrs Creek Magisterial District—Supervisor, THOMAS S. DIXON, Lexington.

South River Magisterial District—Supervisor, DAVID F. BEAR, Fairfield.

Walkers Creek Magisterial District—Supervisor, JOHN W. WHITESELL, Brownsburg.

Natural Bridge Magisterial District—Supervisor, MAYNARD REYNOLDS, Glasgow.

Buffalo Magisterial District — Supervisor, KENNETH MOORE, Natural Bridge.

ROCKINGHAM COUNTY

County Seat—Harrisonburg

COUNTY OFFICIALS

Judge of Circuit Court, JOSHUA L. ROBINSON, Harrisonburg; Clerk, GEORGE W. KEMPER, Harrisonburg; Commonwealth's Attorney, DAVID I. WALSH, Harrisonburg; Sheriff, GLENN M. WEATHERHOLTZ, Harrisonburg; Treasurer, CECIL WAMPLER, Rt. 1, Mt. Crawford; Superintendent of Public Welfare, BEN B. ARRINGTON, Harrisonburg; Superintendent of Schools, FORREST L. FRAZIER, Bridgewater; School Board, SIDNEY GROVE, CARROLL WAMPLER, DAVID SELLERS, LEROY RAINES, GEORGE WENGER; Secretary of Electoral Board, EVELYN H. TALLENT, Broadway; Commissioner of Revenue, DAVID BERRY, McGaheysville; District Court Judge, JOHN A. PAUL, Harrisonburg; Substitute District Court Judges: JAMES R. SIPE, Harrisonburg, ROBERT G. DINSMORE, JR., Dayton; District Court Clerk, DELORES SPONAUGLE; Judge, 26th District Juvenile and Domestic Relations Court, BEVERLY B. BOWERS, Harrisonburg; Substitute Judge, 26th District Juvenile and Domestic Relations Court, JAMES R. SIPE, Harrisonburg; County Agent, ERNEST B. B. CRAUN, Mt. Crawford; Home Demonstrator, DORIS WHITMORE, Harrisonburg; Commissioner of Accounts, RUSSELL M. WEAVER, Harrisonburg; Assistant Commissioner of Accounts, LAWRENCE H. HOOVER, Harrisonburg; County Administrator, JAMES W. MOYERS, Broadway; Regional Health Director, DR. MALCOLM TENNEY, Staunton; Medical Examiners, DR. MARK A. KNISS, Harrisonburg, DR.

F. LEROY BYERS, Harrisonburg; DR. WILLIAM P. FLETCHER, Harrisonburg; County Engineer, DON E. KRUEGER; County Planner, LLOYD SCHLICKER.

DISTRICT OFFICERS

Election District #1—Supervisor, WANDA WILT, Broadway.

Election District #2—Supervisor, CECIL W. ARMENTROUT, Harrisonburg.

Election District #3—Supervisor, GLENN HEATWOLE, Harrisonburg.

Election District #4 — Supervisor, JENNINGS L. MORRIS, Mt. Crawford.

Election District #5—Supervisor, WILLIAM H. SIPE, Eikton.

RUSSELL COUNTY

County Seat—Lebanon

COUNTY OFFICIALS

Judge of Circuit Court, GLYN R. PHILIPS, Clintwood; Additional Judge, NICHOLAS E. PERSIN, Grundy; Clerk, GEORGE W. COZZOLINO, Lebanon; Commonwealth's Attorney, GEORGE A. PRUNER, Lebanon; Sheriff, JOHN S. HOWARD, Lebanon; Treasurer, WOODROW W. BARRETT, Lebanon; General Registrar, CHARLES CABELL, Lebanon; Superintendent of Public Welfare, ROGER DUFF, Bristol; Superintendent of Schools, ARTIE BALDWIN, Honaker; Secretary of Electoral Board, ROBERT BUNDY, Lebanon; Commissioner of Revenue, ROOSEVELT FERGUSON, Lebanon; Judge of General District Court, T. J. BONDU-RANT, Lebanon; Judge of Juvenile and Domestic Relations District Court, SUSAN BUNDY, Lebanon; Substitute Judge of Juvenile and Domestic Relations District Court, JAMES G. CORNWELL, Narrows; District Court Clerk, GAYNELLE A. JESSEE, Lebanon; County Agents, MAYNARD S. BURKETT, Lebanon, H. L. (CHIPPY) CARRIER; Extension Agents, LORENE NESTER, Lebanon; NANCY H. ASCUE, Cedar Bluff, DAVID BARRETT, Cedar Bluff; Commissioner of Accounts, J. R. TILLER, St. Paul; Assistant Commissioner of Accounts, DENNIS JONES, Lebanon; Coroner and Medical Examiner, DR. GILES Q. GILMER; Health Officer, W. A. COVER; Librarian, MRS. ALICE O. GILMER, Lebanon.

DISTRICT OFFICERS

Castlewood Magisterial District — Supervisor, J. L. PORTER, Castlewood.

Lebanon Magisterial District—Supervisor, HERMAN PUCKETT, Lebanon.

New Garden Magisterial District—Supervisor, DANNY BROWN, Honaker.

Supervisor-At-Large—BILL GREEN, Lebanon.

SCOTT COUNTY

County Seat—Gate City

*

COUNTY OFFICIALS

Judge of Circuit Court, JOSEPH N. CRIDLIN, Jonesville; Clerk, HARRY G. PENLEY, Gate City; Commonwealth's Attorney, ROY V. WOLFE, JR., Gate City; Sheriff, J. H. McMURRAY, Gate City; Treasurer, GLEN A. WILLIAMS, Gate City; Superintendent of Public Welfare, JAMES OSBORNE, Gate City; Superintendent of Schools, EUEL S. ELLIOTT, Gate City; Commissioner of Revenue, RICHARD M. CHAPMAN, Gate City; County Court Judge, C. G. QUILLEN, Gate City; County Court Clerk, MRS. HELEN QUILLEN, Gate City; County Agent, FRANK WAGONER, Gate City; Home Demonstration Agent, MRS. PATTY SNODGRASS, Gate City; Commissioner of Accounts, E. T. CARTER, JR., Gate City; Chairman of Board of Supervisors, BILLY W. FRAZIER, Gate City; Health Officer, G. C. HONEYCUTT, Gate City; Librarian, MRS. LARRY CULBERTSON, Gate City.

DISTRICT OFFICERS

Election District I—Supervisor, WORLEY GRIZZEL, Gate City.

Election District II—Supervisor, PAUL BRIGHT, Gate City.

Election District III—Supervisor, JACK STALLARD, Nickelsville.

Election District IV—Supervisor, VIRGIL SAMPSON, JR., Gate City.

Election District V—Supervisor, ELMER ASHWORTH, Clinchport.

Election District VI—Supervisor, K. E. PEARCY, Clinchport.

Supervisor-at-Large — B. W. FRAZIER, Gate City.

SHENANDOAH COUNTY

County Seat—Woodstock

COUNTY OFFICIALS

Judges of Circuit Court, ROBERT K. WOLTZ, Winchester, DUNCAN C. GIBB, Front Royal and JOSHUA L. ROBINSON, Luray; Clerk, M. G. SIGLER, Woodstock; Commonwealth's Attorney, WILLIAM H. LOGAN, JR., Woodstock; Sheriff, PHILIP W. CRISMAN, Woodstock; Treasurer, ELVIN C. WALKER, Woodstock; Superintendent of Public Welfare, THELMA ROYALL, Woodstock; Superintendent of Schools, ROBERT A. DANLEY, Woodstock; School Board, Chairman: GORDON D. BOWMAN, Members: FLORENCE YOUNG, DR. THOMAS E. BURKE, WM. W. PENDLETON, JAMES R. MOORE and RAYMOND J. DAVIS, JR.; Secretary of Electoral Board, ELBERT U. MORRIS, Strasburg; Director of Parks and Recrea-

tion, N. S. CHEELY, III, Woodstock; Building Inspector, JACK DODSON, Edinburg; Supervisor of Assessments, JAMES B. NEWLAND; Commissioner of Revenue, BLAIR ZIRKLE, Woodstock; County Court Judge, KERMIT L. RACEY, Woodstock; Substitute County Judge, WM. B. ALLEN, JR., Woodstock; Judge of Juvenile and Domestic Relations Court, BEVERLY B. BOWERS; County Court Clerk, MRS. IRIS CRAIG, Woodstock; County Administrator, JOHN D. CUTLIP; County Agent, EDWARD M. CONKLIN; Home Demonstrator, SALLIE W. GOCHENOUR, Woodstock; Commissioner of Accounts, P. M. GRABILL; Coroner and Medical Examiner, DR. JOHN R. CASEY, Woodstock; Tie Breaker, FRANK G. MORRISON, Woodstock; County Nurse, MRS. MARGARET SHAV-ER.

DISTRICT OFFICERS

Southern District — Supervisors, JIMMY R. MYERS, Mt. Jackson and JOHN N. NEESE, New Market.

Central District—Supervisors, C. THOMAS SOLLENBERGER, Woodstock, JOHN M. RICHMAN, Woodstock.

Northern District—Supervisors, JULIAN A. HAMMOND, Strasburg, DENNIS M. MORRIS, Toms Brook.

SMYTH COUNTY

County Seat—Marion

*

COUNTY OFFICIALS

Judge of Circuit Court, J. AUBREY MATTHEWS, Marion; Clerk, J. L. WARREN, Marion; Commonwealth's Attorney, ROBERT I. ASBURY, Marion; Sheriff, BILLY J. DOLLINGER, Marion; Treasurer, ROY N. DAVIS, Marion; Commissioner of Revenue, JOE H. GROSECLOSE, Marion; General Registrar, WOODROW DARNELL, Marion; Surveyor, JOE T. GOLLEHON, Marion; Director, Department of Social Services, VIRGIL J. MILLER, Marion; Superintendent of Schools, E. R. THOMPSON, Sugar Grove; Secretary of Electoral Board, M. M. BROWN, JR., Marion; General District Court Judge, FRANCIS M. HOGE, Marion; Judge of Juvenile and Domestic Relations Court, CHARLES H. SMITH, JR.; Substitute Judge, Juvenile and Domestic Relations Court, D. BURKE GRAYBEAL, Marion; General District Court Clerk, MRS. LOUISE B. ROBBINS, Marion; County Agent, EVANS R. SCYPHERS, JR., Marion; Home Demonstration Agent, KATHY R. MILLER, Marion; Commissioner of Accounts, R. CROCKETT GWYN, JR., Marion; Assistant Commissioner of Accounts, PAUL D. GREER, Marion; Coroner, JAMES E. PATTERSON, M.D., Marion; Health Officer, DR. JOANNA MAIDEN, Meadowview; Librarian, MISS R. S. JOHNSON, Marion.

DISTRICT OFFICERS

Saltville Magisterial District—Supervisor, N. O. WILLIAMS.

Northfork Magisterial District—Supervisor, FRED B. FRYE.

Atkins Magisterial District — Supervisor, DAVID BEAR.

Chilhowie Magisterial District—Supervisor, HUGH COX.

Park Magisterial District — Supervisor, WALTER F. MURRAY.

Royal Oak Magisterial District—Supervisor, MRS. CALLIE HOOVER.

Rye Valley Magisterial District—Supervisor, W. M. "BILL" PUGH.

SOUTHAMPTON COUNTY

County Seat—Courtland

COUNTY OFFICIALS

Judge of Circuit Court, JAMES C. GODWIN, Suffolk; Additional Judge, GEORGE F. WHITLEY, JR., Smithfield; Clerk, B. A. WILLIAMS, JR., Courtland; Commonwealth's Attorney, RICHARD R. GRIZZARD; Sheriff, RYLAND H. BROOKS, Courtland; Treasurer, FRED D. WORRELL, Newsoms; Executive Secretary, JOSEPH E. JOHNSON; General Registrar, JUNE BARKSDALE; Superintendent of Public Welfare, GWEN G. VICK, Franklin; Superintendent of Schools, J. W. HARRVILLE, Courtland; School Board: STANLEY W. JOHNSON, chairman, and L. A. BRANTLEY, WILLIAM M. EMGRAM, JOHN UNDERWOOD, RUSSELL C. SCHOOLS, GEORGE C. EDWARDS, MRS. LLOYD TAYLOR, MRS. ROBERTA NARANJO; Secretary of Electoral Board, H. F. McCOY, Boykins; Commissioner of Revenue, L. A. CLEMENTS, Courtland; County Court Judge, T. B. KINGSBURY, III, Courtland; Substitute County Judge, CHAS. B. ROWE, Courtland; County Court Clerk, KATHERINE H. BASS, Courtland; Home Demonstrator, MRS. DIANA BRADSHAW, Franklin; Commissioner of Accounts, B. A. WILLIAMS, JR., Courtland; Assistant Commissioner of Accounts, CHAS. B. ROWE; Coroner, DR. H. L. GARDNER, JR.; Coun-

C. H. EVELYN PILING CO., INC.

We Buy and Sell

Pine—Hardwood and Cypress Piling

Buyers of Standing Timber

Phone 966-2273
PROVIDENCE FORGE.
VIRGINIA 23140

ty Nurses, MRS. ELIZABETH VICK, MRS. NANCY PARTRIDGE, MRS. BARBARA BEALE, MRS. ELAINE HARRIS; P/T RN, Family Planning Program, JANE COGSDALE; Librarian, MRS. FRANCES CROCKET.

DISTRICT OFFICERS

Berlin-Ivor Magisterial District—Supervisor, MEREDITH FELTS, Ivor.

Capron Magisterial District—Supervisor, CHARLES W. WOMBLE, Capron.

Jerusalem Magisterial District—Supervisor, THEO E. BEALE.

Boykins Magisterial District—Supervisor, GEORGE M. DAVIS, JR., Boykins, Chairman.

Newsoms Magisterial District—Supervisor, CHARLTON SYKES, Newsoms.

Drewryville Magisterial District—Supervisor, ALLEN PARTRIDGE.

Franklin Magisterial District—Supervisor, LEE M. WHITE, Franklin.

SPOTSYLVANIA COUNTY

County Seat—Spotsylvania Court House

COUNTY OFFICIALS

Judges of Circuit Court, JOHN A. JAMISON, JERE M. H. WILLIS, JR., DIXON L. FOSTER, EDWARD P. SIMPKINS, JR.; Clerk of Circuit Court, MRS. MARGARET M. COOKE; Commonwealth's Attorney, MORRIS R. REAMY, Spotsylvania; Assistant Commonwealth's Attorney, FERRIS B. WAFLE; Sheriff, RALPH M. JOHNSON, JR.; Treasurer, ELIZABETH C. FLIPPO, Spotsylvania; General Registrar, BESSIE ANN MOREFIELD, Spotsylvania; Superintendent of Public Welfare, ALICE L. ALRICH, Spotsylvania; Superintendent of Schools, JOHN DAVID NEELY, Spotsylvania; School Board: HUGH O. McHENRY, KENNETH H. NEHRING, JOHN R. ALRICH, CLIFTON JONES, JR., WILLIE WOOD BISCOE; Secretary of Electoral Board, JAMES M. BLAKE, Fredericksburg; Commissioner of Revenue, CHARLES F. WILLIAMS, Spotsylvania; General District Court Judge, JOSEPH L. SAVAGE, JR.; Substitute District Court Judges, WM. J. COX, J. J. FOX, ENOS RICHARDSON, JR.; Judge of Juvenile and Domestic Relations Court, FRANCIS B. GOULDMAN, Fredericksburg; Substitute Judges, Juvenile and Domestic Relations Court, W. M. LEDBETTER, JR., WM. J. COX; General District Court Clerk,

ELEANOR T. SACRA, Spotsylvania; Commissioner of Accounts, T. STOKELEY COLEMAN, Spotsylvania; Assistant Commissioner of Accounts, GEORGE C. RAWLINGS, JR., Fredericksburg; Chairman of Board of Supervisors, HUGH C. COSNER; Assistant Health Officer, RONALD DEEL; County Nurse, FRANCES H. KEITH, SHIRLEY A. BISHOP.

DISTRICT OFFICERS

Berkeley Magisterial District—Supervisor, A. MILLER ARRITT, III.

Chancellor Magisterial District—Supervisor, ANDREW H. SEAY.

Courtland Magisterial District—Supervisor, MARION EMORY HICKS, Spotsylvania.

Lee Hill Magisterial District—Supervisor, HUGH COSNER.

Livingston Magisterial District—Supervisor, EDDIE W. CHEWNING.

STAFFORD COUNTY

County Seat—Stafford

COUNTY OFFICIALS

Judges of Circuit Court, EDWARD P. SIMPKINS, JR., Hanover, DIXON L. FOSTER, Lancaster, JOHN A. JAMISON, Fredericksburg, and J. M. H. WILLIS, JR., Fredericksburg; Clerk, S. L. ALEXANDER, Stafford; Commonwealth's Attorney, DANIEL M. CHICHESTER, Stafford; Sheriff, RICHARD L. ASHBY, Stafford; Treasurer, McCARTY C. MONCURE, Stafford; County Administrator, N. C. SHARP, Stafford; Surveyor, ROBERT L. DOWNING, Ashland; Superintendent of Public Welfare, WILLIAM TIGNOR, Stafford; Superintendent of Schools, ANDREW G. WRIGHT, Stafford; School Board: DR. E. BOYD GRAVES, JOHN MacCLARENCE, JOHN A. NERE, GERALD R. SULLIVAN, MRS. MARIE CROWE; Secretary of Electoral Board, CARL H. COX, Falmouth; Commissioner of Revenue, GEORGE L. GORDON, JR., Stafford; General District Court Judge, HORACE A. REVERCOMB, JR., King George; Substitute General District Court Judge, JAMES J. FOX, Stafford; Judge of Juvenile and Domestic Relations Court, FRANCIS B. GOULDMAN, Fredericksburg; General District Court Clerk, BYRON C. GALE, JR. Stafford; County Agent, RICHARD C. BECK, Fredericksburg; Home Demonstrator, BARBARA E. MORIE, Fredericksburg; Coroner, DR. FREDERICK PHIL-

LIPS, Fredericksburg; Acting Health Director, DR. MALCOLM TENNEY, JR., Culpeper; Nursing Supervisor, GLORIA WHITTEN; County Nurses, PHYLLIS RUNELL, KAREN HYLYWA; Administrative Supervisor, RICHARD JOHNSON; Sanitation Supervisor, C. G. CHESTNUT; Sanitarians, WILLIAM C. MILLER, JERRY FREEMAN, MICHAEL NEWMAN; 4-H Agent, MARILYN G. NEWMAN.

DISTRICT OFFICERS

Aquia Magisterial District—Supervisor, RALPH METTS.

Rock Hill Magisterial District—Supervisor, GEORGE W. EMBREY.

Griffs-Widewater Magisterial District—Supervisor, LINDBERG A. FRITTER.

Falmouth Magisterial District—Supervisor, CHARLES D. NELMS, JR.

Hartwood Magisterial District—Supervisor, W. HANSFORD ABEL.

George Washington Magisterial District—ALVIN Y. BANDY, Chairman, Board of Supervisors.

SURRY COUNTY

County Seat—Surry

COUNTY OFFICIALS

Judge of Circuit Court, CARLTON E. HOLLADAY, Wakefield; Additional Judge, LIGON L. JONES, Hopewell; Clerk, FRANK V. EMMERSON, JR., Surry; County Attorney, GERALD G. POINDEXTER, Surry; Commonwealth's Attorney, GAMMIEL G. POINDEXTER, Surry; Sheriff, W. C. ANDREWS, JR., Surry; Treasurer, EDWIN A. ROBINSON, Surry; Director of Social Services, MRS. CAROL THOMPSON, Surry; Superintendent of Schools, ROBERT H. MOORE, Dendron; Secretary of Electoral Board, M. U. HUX, Surry; Commissioner of Revenue, FRANK W. JONES, Surry; General District Court Judge, JAMES A. LUKE, Surry; Substitute District Court Judge, JAMES CUDDIHY, Hopewell; General District Court Clerk, MRS. EVALYN R. HUNTER, Surry; Judge Juvenile and Domestic Relations Court, PARIS I. LEADBETTER, Hopewell; Substitute Judge, Juvenile and Domestic Relations Court, PARKE LeMOND, Hopewell; Probation Counselor, AVON MILES, Hopewell; Extension Agents, JAMES B. FIELDS, Coordinator, Surry, DAVID B. TRAVIS, JR., MRS. IDA P. BUTTS, Waverly, MISS RITA L. CARR, Surry; Commissioner of Accounts, MRS. MARGARET C. CRYMES, Surry; Medical Examiner, DR. DAVID J. WEINSTEIN, Wakefield; Chairman of Board of Supervisors M. SHERLOCK HOLMES, Disputanta; Health Officer, DR. JOHN R. TIETJEN; County Administrator, CHARLES H. AGLE, Surry.

Home Equipment Company, Inc.

GENERAL ELECTRIC APPLIANCES

Phone 804-748-5821

Chester, Virginia

DISTRICT OFFICERS

Carsley District — M. SHERLOCK HOLMES, Chairman Surry County Board of Supervisors, Disputanta.

Surry District — FRANK W. JONES, Vice-Chairman, Surry County Board of Supervisors, Surry.

Bacon's Castle District — WALTER N. HARDY, Smithfield.

Claremont District — EDWARD W. JOHNS, Spring Grove.

Dendron District — J. RICHARD ANDREWS, Wakefield.

SUSSEX COUNTY

County Seat—Sussex

COUNTY OFFICIALS

Judge of Circuit Court, CARLTON E. HOLLADAY, Wakefield; Additional Judge, LIGON L. JONES, Hopewell; Clerk, GARY M. WILLIAMS, Sussex; Commonwealth's Attorney, E. CARTER NETTLES, JR., Wakefield; County Administrator, RICHARD ALBERT; Sheriff, WILLIAM J. POWELL; Treasurer, J. NATHAN GRANT; General Registrar, W. A. OWEN, JR.; Superintendent of Public Welfare, MRS. PEGGY McELVEEN; Superintendent of Schools, J. A. SEMONES, Sussex; School Board: Chairman, J. N. RIDEOUT, Members: T. GRAHAM COX, R. M. TEMPLE, FAIRFIELD S. BAIN, MARTIN F. HARREL, MILLARD STITH, MRS. ERNEST H. ROGERS, WHIT URQUHART; Secretary of Electoral Board, MELVIN LAW, JR.; Commissioner of Revenue, W. A. BEALE; General District Court Judge, JAMES A. LUKE; Judge of Juvenile and Domestic Relations Court, P. G. LEAD-BETTER; Associate Judge, General District Court, JAMES E. CUDDIHY, SR., Hopewell; Associate Judge, Juvenile and Domestic Relations Court, W. PARKE LEMMOND, JR., Hopewell; Special Justice, THOMAS H. ROSE, JR., Stony Creek; Clerk, General District Court, MRS. GERTRUDE BONDRANKO; County Agent, S. D. JENNINGS, Sussex Home Economics, MRS. ELIZABETH THOMAS; Commissioner of Accounts, JAMES W. RENNEY, Wakefield; Chairman of Board of Supervisors, STUART H. NICHOLSON; Tie Breaker, J. RICHARD COCKE, Stony Creek; Health Officer, STEVE R. OWEN; Medical Examiners, DR. M. S. ROSENBERG, DR. R. B. McEWEN; County Nurse, MRS. VIRGINIA S. OWEN; Building Inspector, BERNARD M. POOLE, JR.; Sanitation Officer, LEE ALLEN.

DISTRICT OFFICERS

Courthouse Election District—Supervisor, JOSEPH F. NEWSOME, JR.

Henry Election District — Supervisor, MILTON J. EDWARDS.

to tell the Virginia Story

Stony Creek Election District — Supervisor, GLOVER W. PEGRAM.

Newville-Waverly Election District — Supervisors, STUART H. NICHOLSON, G. M. FRONFELTER.

Wakefield Election District — Supervisor, ROBBIE F. OWEN.

TAZEWELL COUNTY

County Seat—Tazewell

COUNTY OFFICIALS

Judges of Circuit Court, ROBERT L. POWELL, Pearisburg, GLYN R. PHILLIPS, Clintwood, N. E. PERSIN, Grundy; Clerk, RHEA F. MOORE, JR., Tazewell; Commonwealth's Attorney, WADE S. COATES, Tazewell; Sheriff, W. E. OSBORNE; Treasurer, E. P. GREEVER, Tazewell; Executive Secretary, W. J. HANKINS, Cedar Bluff; Superintendent of Public Welfare, HAROLD FRENCH, Tazewell; Superintendent of Schools, LESTER L. JONES, Tazewell; School Board, Chairman: LEWIS HARTSOCK, Bluefield; Members: W. W. DESKINS, Tazewell and CLAUDE H. BARRETT, Richlands; Electoral Board: A. J. SARGENT, Chairman, D. F. FLEET, JR., Secretary, and W. E. OSBORNE; Commissioner of Revenue, R. H. BURNS, Richlands; General District Court Judge, ALBERT G. PEERY, Tazewell; Judge of Juvenile and Domestic Relations Court, C. B. ANDREWS, Pearisburg; Substitute General District Court Judge, T. G. SHUFFLEBARGER, Richlands; Substitute Judge of Juvenile and Domestic Relations Court, W. R. BROADWELL, Cedar Bluff; General District Court Clerk, DANNY R. NEWMAN, Tazewell; County Agent, J. L. McDONALD, Tazewell; Home Demonstrator, MRS. JEANETTE NEWHOUSE, Tazewell; Commissioner of Accounts, WADE S. COATES, Tazewell; Assistant Commissioner of Accounts, vacant; Chairman of Board of Supervisors, WILLARD HANKINS, North Tazewell; Health Officer, DR. W. A. COVER, Tazewell; Medical Examiners, DR. J. M. PEERY, DR. R. BRITTAIN, DR. P. P. FERRARCIO; County Nurses, MISS MARGARET STOOT, MRS. MARGARET RUCKER, MISS RITA HOFFMAN, MRS. MARGARET C. JONES, MRS. VIVIAN MOORE; Home Health Aide, MRS. MARY DOVE CORNWELL; Librarian, MRS. EDITH FARLEY, Tazewell; Assistant Librarian, MRS. NANCY VASSAR.

DISTRICT OFFICERS

Jeffersonville Magisterial District—Supervisor, DR. B. L. SUSMAN, Tazewell.

Clear Fork Magisterial District—Supervisor, C. W. GILMORE, JR., Pocahontas.

Maiden Spring Magisterial District—Supervisor, L. A. BALLARD, Richlands.

WARREN COUNTY

County Seat—Front Royal

COUNTY OFFICIALS

Judges of Circuit Court, DUNCAN G. GIBB, Front Royal, ROBERT K. WOLTZ, Winchester, JOSHUA A. ROBINSON, Luray; Clerk, EDWARD M. MATHEWS, Front Royal; Commonwealth's Attorney, EDWARD F. GRECO, Front Royal; Sheriff, LYNN C. ARMENTROUT, Front Royal; Treasurer, DORIS D. MILLER, Front Royal; General Registrar, NINA HICKS RETTINGER; County Administrator, WILLIAM G. O'BRIEN; Assistant to County Administrator, ARNOLD M. WILLIAMS; Superintendent of Public Welfare, ANNE P. CARBAUGH; Superintendent of Schools, RICHARD A. KEELER, Front Royal; School Board: JOHN B. EARLE, JR., DONALD H. McNEILL, ARTHUR DAVISON, PEARL CROWDER, ISAAC ISNER, JR., ROBERT F. LOONEY; School Trustee Electoral Board: C. RAYMOND MADDOX, JR., WILLIAM C. TRENARY, DURWOOD FODRIE; Electoral Board: JOSEPH L. DENNY, JAMES R. KENNEY, TURNER A. SLAUGHTER; Commissioner of Revenue, J. MONROE BURKE, JR., Front Royal; District Court Judge, ROBERT E. HAYES; Judge, Juvenile and Domestic Relations District Court, CARLE F. GERMELMAN, JR.; Substitute District Court Judge, J. ADAIR MOORE, Front Royal; District Court Clerks, HELEN C. STRIKER, LINDA M. BEATTY; Commissioner of Accounts, J. ADAIR MOORE, Front Royal; Chairman of Board of Supervisors, JOHN K. MARLOW; Building Inspector, RUDOLPH J. MORNEAULT; Health Director, DR. WILLIAM H. HATFIELD; Medical Examiners, WILLIAM C. HUMPHRIES, M.D., EDWIN M. EASTHAM, M.D., DENNIS P. McCARTY, M.D.; Librarian, GARY GRAHAM.

Industrial Development Authority: CHARLES C. CARBAUGH, GROVER C. DEHNER, DAVID J. TRUMBULL, GAIL M. KERFOOT, J. S. COOLEY, RUFUS W. WALL; Planning Commission: B. NEY SCHEUER, GRAYSON CULLERS, BERNARD McMAHON, R. N. ROLLASON, CARL A. WESTFELT; Airport Commission: Board Appointments—RICHARD C. CULP, HOLLIS SEALOCK, A. S. KNOWLES, DONALD BOHLMAN, JAMES D. BENNETT, and Town Appointments—CHARLES E. GLASS, ROBERT SUDDETH, FRANK SILEK, COL. ROBERT MOORE and ROBERT S. TINSLEY—EDWIN HARPER, Secretary; Board of Zoning Appeals: DALE F. RIDGEWAY DR. JAMES E. WILLIAMS, ROBERT E. POPE, LYNWOOD L. MORRISON, GILES C. NOSSETT, JR. Welfare Board: HAROLD MARICLE, MRS. J. WOODSON PHILLIPS, JOHN K. MARLOW; Warren Memorial Hospital — JAMES S. WETZEL; Recreation Association, JAMES S. WETZEL; Highway Safety Committee: CHARLES F. BIGGS, ROBERT T. SEALOCK, J. SMITH BALDWIN, WILSON J. BURKE, STEWART W. FOGLESONG;

Civil Defense, RICHARD FARRELL, Coordinator; Landfill Committee, GEORGE B. BAGGARLY, WILSON J. BURKE, JAMES S. WETZEL; Samuels Library Rept., EDWARD M. MATHEWS; Jail Physician, EDWIN M. EASTHAM; Dog Warden, ALEX P. SMOOT; County Finance Board, DORIS D. MILLER, Treasurer, JOHN K. MARLOW, Board of Supervisors Citizen, FRANK STOUTAMYER.

Lord Fairfax Planning District Commission: Board of Directors (Local Members), JOHN K. MARLOW, GILES C. NOSETT, JR.; LFPDC Criminal Justice Advisory Committee, Board, RICHARD BETHUNE, ESTELLE ROLLASON, CLAYTON TURNER; Lord Fairfax Community College, EDWARD T. BROMFIELD, JR., JOHN H. MALLINSON.

DISTRICT OFFICERS

Fork Magisterial District — Supervisor, WILSON S. BURKE, Front Royal.

Shenandoah Magisterial District — Supervisor, JOHN K. MARLOW, Chairman, Front Royal.

Happy Creek Magisterial District — Supervisor, JAMES S. WETZEL, Front Royal.

South River Magisterial District — Supervisor, GEORGE B. BAGGARLY, Brownstown.

North River Magisterial District — Supervisor, ELIZABETH W. MALTA, Riverton.

WASHINGTON COUNTY

County Seat—Abingdon

COUNTY OFFICIALS

Judges of Circuit Court, J. AUBREY MATHEWS, Marion, WAYNE L. BELL, Bristol; Clerk, C. W. SMITH, Abingdon; Commonwealth's Attorney, DAVID D. BROWN, Abingdon; Assistant Commonwealth's Attorney, ROBERT A. VINYARD; Sheriff, ROBERT A. CLENDENDEN, Bristol; Treasurer, DAN G. STEVENS, Abingdon; County Administrator, E. B. STANLEY; Director of Social Services, JAMES D. CROCKETT; Superintendent of Schools, GRANT TUBBS; Secretary of Electoral Board, JOHN W. HORTENSTINE, Abing-

don; Commissioner of Revenue, MELVIN RITCHIE, Meadowview; Judge of District Court, THOMAS L. HUTTON, JR.; Judge of Juvenile and Domestic Relations Court, CHARLES H. SMITH, JR.; County Agent, JOE W. DERTING, Abingdon; Home Demonstration Agent, ANN HEWITT, Abingdon; Commissioner of Accounts, MRS. DOROTHY B. BOUCHER, Abingdon; Health Officer, DR. JOANNA MAIDEN, Abingdon.

DISTRICT OFFICERS

Harrison Magisterial District — Supervisor, LOUIS SHUMAN, Abingdon.

Monroe Magisterial District — Supervisor, KENNETH B. BUCHANAN, Glade Spring.

Wilson Magisterial District — Supervisor, EARL F. FLEENOR, Bristol.

Taylor Magisterial District — Supervisor, JAMES R. McCALL, Damascus.

Tyler Magisterial District — Supervisor, BOBBY SPROLES, Bristol.

Jefferson Magisterial District — Supervisor, ROBERT DUNCAN, Abingdon.

Madison Magisterial District — Supervisor, PATRICIA WERTH, Abingdon.

WESTMORELAND COUNTY

County Seat—Montross

COUNTY OFFICIALS

Judge of Circuit Court, DIXON L. FOSTER, Irvington; Clerk of Circuit Court, DORIS R. MOSS, Kinsale; Commonwealth's Attorney, ROBERT B. FOX, Oldhams; Sheriff, CHARLES W. JACKSON, Montross; Treasurer, MARGARET O. NASH, Montross; County Administrator, JAMES J. HESTON, Montross; Director, Department of Social Service, WILLIAM D. McDONNELL, Montross; Superintendent of Schools, CHARLES L. PIERCE, Montross; School Board: MARGARET LATANE, Chairman, STANLEY DIXON, Vice Chairman, and WILLIAM O. SYNDOR, W. T. DAUGHTREY, HELEN KERR; Secretary of Electoral Board, ESTHER SIMPSON, Montross; Commissioner of Revenue, JOHN P. BEALE, Kinsale; Judge of Juvenile and

Domestic Relations Court, C. VINCENT HARDWICK, Tappahannock; Clerk of Juvenile and Domestic Relations Court, LYNN C. McKENNEY, Montross; Judge of General District Court of Westmoreland County, ANDREW G. CONLYN, Kilmarnock; Clerk of General District Court of Westmoreland County, ERIKA H. WILKINS, Oldhams; Extension Agents, Agriculture, NICHOLAS PTUCHA, Montross; Extension Agents, Home Economics, MARGARET S. McKENNEY, Montross; Commissioner of Accounts, J. CLIFFORD HUTT, Montross; Assistant Commissioner of Accounts, GEORGE L. HUTT, Montross; Chairman of Board of Supervisors, JAMES G. McCANN, Oak Grove; Health Officer DR. JAMES K. CUNNINGHAM, Irvington; County Nurses, RUTH H. BROWNLEY, Westmoreland, DOROTHY VANLANDINGHAM, Montross; Sanitarians, GREG COCHRAN, Montross, BILLY IRVIN, Montross; Medical Examiners, DR. H. E. KERR, DR. L. T. GRIFFITH, DR. ROPER TRAVIS; Dentist: DR. R. A. RIGTERINK; Board of Social Services, EVERETT O'NEILL, Chairman, Colonial Beach, C. STUART TATE, Vice Chairman, and JACK CHINN, RUSSELL A. ROLFES, MARY McCOY WILSON; County Planning Commission: Chairman, DAVID Y. COOKE, Vice Chairman, W. TAYLOR MURPHY, JR., and JAMES W. LATANE and STERLING HUXTABLE; Librarian, ERIC LANGFORD, Montross; General Registrar, MARY R. COLLIER, Montross; Dog Wardens, TYLER RICHARDS, Kinsale, ELMER S. WORRELL, Rollins Fork; Game Warden, ROGER ROWE, Montross.

DISTRICT OFFICERS

Election District No. 1 — Supervisor, AUGUSTUS R. JOHNSON, Kinsale.

Election District No. 2 — Supervisor, IRVING DAIGER, Montross.

Election District No. 3 — Supervisor, S. DORSEY EDWARDS, JR., Montross.

Election District No. 4 — Supervisor, JAMES G. McCANN, JR., Oak Grove.

Election District No. 5 — Supervisor, EVERETT W. O'NEILL, Colonial Beach.

LANFORD BROTHERS COMPANY

Road and Bridge
Construction

ROANOKE, VA. 24019

WISE COUNTY

County Seat—Wise

COUNTY OFFICIALS

Judge of Circuit Court, M. M. LONG, JR., St. Paul; Clerk, MICHAEL L. CANTRELL, Wise; Commonwealth's Attorney, JOE KUCZKO, Norton; Sheriff, SHELBY MULLINS, Wise; Treasurer, LOUISE CAMBLOS, Big Stone Gap; Superintendent of Public Welfare, B. G. JENNINGS, Wise; Superintendent of Schools, HARLEY STALLARD, Big Stone Gap; Secretary of the Electoral Board, SARAH DOTSON, Wise; Commissioner of Revenue, DANNY C. BALL, Coeburn; District Court Judge, MONTIE S. MEEKS, Judge of Juvenile and Domestic Relations Court, WILLIAM C. FUGATE, Jonesville; County Court Clerk, R. C. SIKES, Wise; County Agent, RICHARD WATTS, Wise; Health Officer, DR. JOANNA MAIDEN, Norton; Librarian, THEDA FAYE GIBSON, Wise.

DISTRICT OFFICERS

Gladeville-Roberson Magisterial District—Supervisors, TED BOLLING, Wise and EDGAR MULLINS, Pound.

Richmond Magisterial District—Supervisor, IRIS HENRY, Appalachia, and JAMES GALLOWAY, Big Stone Gap.

Lipps Magisterial District — Supervisors, JOHN McKILGORE, Coeburn, and EUGENE STEWART, St. Paul.

WYTHE COUNTY

County Seat—Wytheville

COUNTY OFFICIALS

Judges of Circuit Court, R. WM. ARTHUR, Wytheville, Chief Judge and JACK M. MATTHEWS, Galax, W. S. JORDAN, Radford; Clerk, MRS. MARIE G. FLANAGAN, Wytheville; Commonwealth's Attorney, THOMAS B. BAIRD, JR.; Assistant Commonwealth's Attorney, A. WILLARD LESTER; Sheriff, B. E. SHOCKLEY, Wytheville; Treasurer, T. B. ALLISON, Wytheville; Superintendent of Public Welfare, DOROTHY JORDAN, Wytheville; Superintendent of Schools, C. BRUCE CHANDLER, Wytheville; School Board: MRS. MARY WOODS, GEORGE T. JOHNSTONE, MRS. MARTHA DEBORD, THOMAS JACKSON, RALPH HORNEY, GARNETT FARRIS; Secretary of Electoral Board, MRS. WINNIE W. SPENCE, Wytheville; Supervisor of Assessments and Commissioner of Revenue, B. L. WHITT, Wytheville; District Court Judge, JAMES H. JOINES, Galax; Associate District Court Judge, DOUGLAS TURNER, Independence; District Court Clerk, ADDIE K. JONES, Wytheville; Judge, Juvenile and Domestic Relations Court, WILLIAM F. THOMAS, JR., Pulaski; Assistant Judge,

Juvenile and Domestic Relations Court, J. L. TOMPKINS, III, Hillsville; County Extension Agents, BENNY D. BURKETT, STUART T. PRATT, MRS. POLLY MILLER and MRS. NANCY CROCKETT, Wytheville; Commissioner of Accounts, W. A. WOODS, Wytheville; Coroner, DR. C. E. STARKE, Wytheville; Health Officer, DR. JOANNA MAIDEN, Wytheville; Sanitation Officer, WARREN HAYES, Wytheville; Medical Examiners, DR. C. E. STARK, DR. C. D. MOORE, JR., DR. PAUL C. HENDRIX; County Nurse, MRS. JAMES W. McALISTER.

DISTRICT OFFICERS

Black Lick Magisterial District—Supervisor, JOHN KING, JR., Crockett.

Fort Chiswell Magisterial District—Supervisor, JAMES E. "EDDIE" HAGEE, Max Meadows.

Lead Mines Magisterial District—Supervisor, RALPH L. BLAIR, Ivanhoe.

Speedwell Magisterial District—Supervisor, GARLAND A. GROSECLOSE, Rt. 3, Wytheville.

West Wytheville Magisterial District—Supervisor, WILLARD M. SMITH, JR., Wytheville.

East Wytheville Magisterial District—Supervisor, GEORGE "JESSE" JAMES, Wytheville.

YORK COUNTY

County Seat—Yorktown

COUNTY OFFICIALS

Judge of Circuit Court, ROBERT T. ARMISTEAD, Williamsburg; Clerk, MRS.

EDITH M. ELLIOTT; Commonwealth's Attorney, ROBERT F. RIPLEY, JR., Yorktown; Sheriff, A. S. WHITE, JR., Yorktown; Treasurer, A. GLENN PAGE, Yorktown; County Administrator, RICHARD E. BAIN; Superintendent of Public Welfare, ELIZABETH H. COPLAND, Yorktown; Superintendent of Schools, DONALD S. BRUNO; Secretary of Electoral Board, K. T. SMITH, JR., Yorktown; Commissioner of Revenue, MORDECAI W. GAYLE, III; General District Court Judges, J. R. ZEPKIN, JR., RUSSELL M. CARNEAL, CECIL G. MOORE, HERBERT I. L. FIELD; General District Court Clerk, KATHLEEN H. WEAKLEY, Yorktown; County Agent, W. O. HOLLAND, JR., Yorktown; Home Demonstrator, MARGARET WALSH, Yorktown; Chairman of the Board of Supervisors, DR. GEORGE D. COLE, Vice Chairman, DR. JOHN M. QUARLES; Commissioner of Accounts, ROBERT J. WATKINS, Yorktown; Health Officer, DR. PHILLIP C. WILSON, Williamsburg.

DISTRICT OFFICERS

Election District No. 1—Supervisor, DR. GEORGE D. COLE, Williamsburg.

Election District No. 2—Supervisor, MRS. SHIRLEY F. COOPER, Yorktown.

Election District No. 3—Supervisor, DR. JOHN M. QUARLES, Yorktown.

Election District No. 4 — Supervisor, HOWARD T. BURCHER, Dare.

Election District No. 5 — Supervisor, H. TABB SMITH, Tabb.

B. F. DIAMOND CONSTRUCTION COMPANY, INC.

St. Reg. #5654

**Bridges, Tunnels, Wharfs, Piers,
Dredging & Other Marine
Construction**

Phone 912-236-2451

P.O. Box 727

Savannah, Ga. 31402

NATKIN & CO.

Mechanical Contractors

- HEATING, AIR CONDITIONING
- PLUMBING
- SHEET METAL
- INDUSTRIAL PIPING
- POWER PLANTS

Telephone 804-798-4773

P. O. Box 26444

Washington Hwy. North
Richmond, Virginia 23261

CUMMINS VIRGINIA INC.

Diesel Power For:

- . Automotive . Construction
- . Marine . Generator Sets
- . Pumps

3900 Deepwater Terminal Road

Richmond, Virginia 23234

Phone 232-7891

PERRY ELECTRIC CO., INC.

ELECTRICAL CONTRACTORS

Industrial — Residential — Commercial



11012 Jefferson Ave.

Phone 804-595-3375

NEWPORT NEWS, VIRGINIA 23601

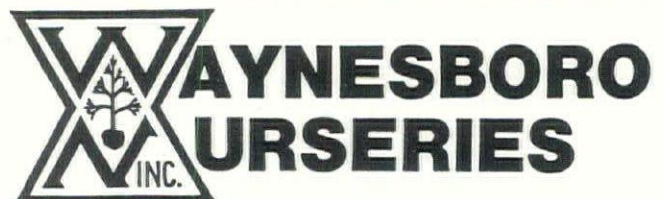

PHONE 703/942-4141

WAYNESBORO, VIRGINIA 22980

FLOWERING TREES — SHADE TREES
FLOWERING SHRUBS — EVERGREENS

LANDSCAPE SERVICE

*Ask for Free Copy 48-page
Planting Guide-Catalog in color.*

DISCOUNT TO CONTRACTORS

CITY OFFICERS

**No new information received for 1977 Directory issue.*

CITY OF ALEXANDRIA

Judge of Circuit Court (18th Circuit): FRANKLIN P. BACKUS, DONALD H. KENT, WILEY R. WRIGHT, JR.; Judge of Juvenile & Domestic Relations District Court: IRENE L. PANCOAST; Substitute Judge, JOSEPH L. PETERS; Alexandria District Courts: Senior Judge, DANIEL FAIRFAX O'FLAHERTY; Junior Judge, ROBERT T. S. COLBY; Substitute Judges, JAMES WOOLLS, MICHAEL JAMGOCHIAN.

Mayor, and President of City Council, FRANK E. MANN; Council: ROBERT L. CALHOUN, DONALD C. CASEY, ELLEN PICKERING, BEVERLY BEIDLER, NICHOLAS A. COLASANTO, NORA O. LAMBORNE; City Attorney, CYRIL D. CALLEY; Assistant City Attorneys, WILLIAM M. COLE, J. HOWARD MIDDLETON, JR., PAUL C. KARNEY, BURTON B. HANBURY, JR.; Commonwealth Attorneys, WILLIAM L. COWHIG and JOHN E. KLOCH; Assistant Commonwealth Attorneys, A. JOHN SCARIOT, RICHARD S. MENDELSON, JOHN E. GREENBACKER, JR., DAVID W. O'BRIEN, THOMAS R. JONES, JR.; Justices of the Peace: JAMES A. CALHOUN, ARTHUR P. GOTTWALD, LAWRENCE D. DAY, HITE W. SWEENEY, PAUL B. SMITH; Clerk of Circuit Courts: ALVIN W. FRINKS; Clerk of General District Courts, FRED JACKSON.

City Manager, B. DOUGLAS HARMAN; Deputy City Manager, CLIFFORD H. RUSCH, JR.; Assistant City Manager/Human Resources, BARBARA McDONALD; Assistant City Manager, O. JAMES LINENBERGER; Assistant City Manager/Management & Budget, JAMES W. RANDALL; Director of Finance, HOWARD J. HOLTON; Chief of Police, JOHN B. HOLIHAN; City Sheriff, RAYMOND E. FOGLE; Fire Chief, CHARLES H. RULE; Chief of Fire Prevention Bureau, RANDOLPH E. KIRBY; Director of Transportation & Environmental Services, DAYTON L. COOK; Zoning Board: ALEXANDER A. BEIRO, Chairman; Members: MRS. ANNE WARE MONTGOMERY, JACK L. WHEATLEY, JOHN G. KESTER, DAVID R. ROSENTHAL.

Director of Planning & Community Development, DAVID R. COOPER; Director of Building & Mechanical Inspections, CHARLES O. EVERLY; Director of Real Estate Assessments, DAVID J. CHITLIK; Director of General Services, PAUL SCHOTT; Director of Data Processing, ROBERT J. BREIMANN.

Superintendent of Schools, DR. JOHN C. ALBOHM; Assistant Superintendent of

Schools, RAYMOND SANGER; School Board, Members: WILFRED J. SMITH, MICHAEL MULRONEY, MRS. ALISON M. MAY, MRS. MARGUERITE WALLACE, HANFORD M. EDSALL, CARLYLE C. RING, JR., REV. AUSTIN A. BOOKER, WILLIAM D. EUILLE, SHIRLEY N. TYLER, CLAUDIA C. WALLER; Director of Social Services, HARVEY RAMSEUR; Coroners and Medical Examiners, DR. JOHN SIMMS, DR. ALFORD ABRAMSON; Alexandria Public Health Advisory Commission, REBA HUGE, Chairwoman; Director of Health, DR. ANGEL CARDONA; Citizen Assistance Officer, JERRY N. JOHNSON.

Director of Recreation & Cultural Activities, EUGENE L. BARNWELL; Secretary of Electoral Board, MRS. BETTY OCKERSHAUSEN; Registrar, STANFORD B. HURST; City Librarian, MRS. JEANNE G. PLITT; Personnel Director, ROLFE E. SCHROEDER; Director of Court Services, RICHARD W. WELLER; City Clerk, HELEN HOLLEMAN; Planning Commission Chairman, T. EDWARD BRASWELL, JR., Members, N. VERNON COCKRELL, DAVID R. ROSENTHAL, RICHARD A. BISHOP, DONALD F. MELA, ALLEN L. KAMEROW, MRS. ALICE P. MORGAN.

CITY OF BEDFORD

Mayor, B. W. SAUNDERS; Vice Mayor, J. D. COCKE; Members of Council: W. W. CHILDRESS, R. J. OTEY, J. H. NOLAND, LESTER T. DEAN, MARJORIE RUCKER; City Manager, D. K. COOK; Clerk of Council, TERESA W. HATCHER; Director of Finance, D. K. COOK; City Attorney, R. B. THORPE, JR.; Chief of Police, M. T. HARRISON, III; Fire Chief, JAMES H. HOWARD; Public Works Supervisor, ROBERT CRAIG.

Electric Utility Director, JOHN KRANTZ; Water and Wastewater Treatment Superintendent, D. FOSTER HYLTON; Building Official, J. A. ENGLISH; City Treasurer, JASPER L. STANLEY; Commissioner of Revenue, J. J. SAUNDERS, JR., Planning Commission, W. F. CARSON, Chairman, and Z. D. JACKSON, J. H. NOLAND, H. A. WRIGHT, J. A. ARTHUR, JR., W. H. AYERS.

Recreation Director, FRANK H. GORDON, JR.; Librarian, MARY MOLYNEUX; Board of Zoning Appeals, MICHAEL W. RUCKER, G. B. STEIN, J. E. SYNAN, M. C. KIDD; School Board, R. J. OWEN, Chairman, and JAMES A. STANLEY, MRS. J. R. WENGER, F. M. NICHOLS, MRS. J. C. McIVOR, WARD

A. DEAN; Secretary of Electoral Board, R. EARL PHILLIPS; Health Officer (City and County), DR. J. B. KINLAW.

CITY OF BRISTOL

Judge of 28th Judicial Circuit Court, WAYNE L. BELL; Judge of Juvenile Court, C. H. SMITH; Mayor, H. L. LITTLETON, City Manager, HUGH G. COOPER.

Clerk of Court, MRS. EDWINA F. MULL; Commonwealth's Attorney, GEORGE M. WARREN, JR.; Treasurer, MRS. EMMA B. MULLER; Commissioner of Revenue, W. O. CONLEY, JR.; City Attorney, ROBERT W. DETRICK; Sheriff, MARSHALL E. HONAKER; High Constable, C. C. SNYDER; General District Court Judge, FRANCIS M. HOGE; Chief of Police, D. J. STIGALL.

Superintendent of Schools, ROYCE QUARLES; Secretary of Electoral Board, MRS. R. L. LIGHT, JR.; Chief of Fire Department, JACK C. LEE; General Manager, Bristol, Va.; Utilities Board, THOMAS E. ADAMS; Superintendent of Water Works, GRAY STEVENS; Street Superintendent, W. A. STEPHENSON; Medical Examiner, DR. J. L. STRINGFELLOW; Superintendent of Public Welfare, ERNEST SPROUSE; Medical Director, DR. JOANNA M. OWENS; Librarian, WILLIE E. NELMS, JR.; Councilmen-at-Large, R. L. LIGHT, JR., HOWARD L. LITTLETON, JOHN W. STOVER, JOHN C. BROWN, RICHARD B. GORDON.

CITY OF BUENA VISTA

Judge of Circuit Court, WILLIAM S. MOFFETT, JR.; Additional Judge, PAUL A. HOLSTEIN; Judge of Juvenile and Domestic Relations Court, JAMES M. DAVIDSON; Mayor, M. J. BROCKENBROUGH; City Manager, JOHN L. GILBERT.

Clerk of Courts, MRS. FRANCES R. ROBENS; Commissioner of Accounts, M. J. BROCKENBROUGH; Commonwealth's Attorney, W. T. ROBEY, III; Treasurer, MRS. DORIS C. MOHLER; Commissioner of Revenue, MRS. SHIRLEY F. JOHNSON; City Attorney, W. T. ROBEY, III, City Sergeant, JAMES BURCH; Judge of General District Court, JOSEPH E. HESS; Chief of Police, ERSKINE CAMPBELL.

Superintendent of Schools, JAMES C. BRADFORD; Secretary of Electoral Board, E. E. SHEWEY; Fire Chief, RODNEY GOOLSBY; Director of Public

Works, ROY COLEMAN; Park Administrator, WARREN GOOLSBY, SR.; Medical Examiners, DR. R. R. EASON, DR. LEWIS MICOU; Superintendent of Welfare, VIVIAN L. BUCHANAN; Health Officer, DR. BARBARA KENNEY; City Council, SHULER A. KIZER, M. J. BROCKENBROUGH, HAROLD KIDD, WILFORD P. RAMSEY, MRS. MARGARET UPDIKE, L. FRANKLIN HOGAN, FRED L. SHUEY; Magistrate, FRANK L. BYRD.

CITY OF CHARLOTTESVILLE

Judge of Circuit Court, HERBERT A. PICKFORD; Judge of Juvenile and Domestic Relations Court, RALPH P. ZEHLE; Judge of General District Court, D. B. MARSHALL.

Mayor and President of Council, NANCY K. O'BRIEN; Council, FRANCIS H. FIFE, Vice Mayor and LAURENCE A. BRUNTON, EDWIN E. GATEWOOD, JR., CHARLES L. BARBOUR; City Attorney, ROGER C. WILEY, JR.; Commonwealth Attorney, RICHARD H. BARRICK; Assistant Commonwealth Attorney, MATTHEW B. MURRAY; Clerk of Circuit Court, CARL E. HENNRICH; Clerk of General District Court, WILMON C. CALK; City Manager, COLE HENDRIX; Treasurer, L. G. HARDING; Deputy Treasurer, MARIE M. BUGG; Commissioner of Revenue, ORA A. MAUPIN; Deputy Commissioner of Revenue, MARJORIE K. NORFORD; Director of Finance, VICTOR MAZZIOTTI.

Chief of Police, JOHN deKOVEN BOWEN, III; Deputy Chief of Police, M. W. NORFORD; Sheriff, RAYMOND C. PACE; Fire Chief, JULIAN TALIAFERRO, JR.; Director of Public Works, JOHN W. GREENE; City Engineer, WILLIAM G. ELEY; Gas Superintendent, J. W. BRENT; Water and Wastewater Superintendent, HORACE G. MILLER.

Superintendent of Schools, WILLIAM ELLENA; School Board: Chairman, DR. RICHARD L. JENNINGS; Members, ELIZABETH A. BOWERS, PAUL L. PHIPPS, J. A. KESSLER, DR. DALE METCALF, ALICIA LUGO; Director of Social Services, WILLIAM HEYWARD McELVEEN; Director of Public Health, DR. GEORGE MOORE.

Director of Parks and Recreation, EUGENE M. GERMAN; Secretary of Electoral Board, E. L. TURNER; Director of Jeffer-

son-Madison Regional Library, CHRISTOPHER DEVAN; City Clerk, J. S. RUSH, JR.; Director of Community Development, SATYENDRA SINGH HUJA; Planning Commission: MARY JANE HAYNES, WARREN MARTIN, MARGARET CARTER, LUCIUS BRACY, VIRGINIA SCHATZ, SANDY H. LAMBERT.

CITY OF CHESAPEAKE

*

Judges of Circuit Court, JERRY G. BRAY, JR., WILLIAM H. HODGES; Judge of Civil Division, General District Court, ROBERT E. GIBSON; Judges of Juvenile and Domestic Relations, General District Court, E. PRESTON GRISSOM and W. L. FORBES.

Clerk of Circuit Court, CHARLES B. CROSS, JR.; Clerk of Juvenile and Domestic Relations and General District Courts, NELSON BONDURANT; Mayor, MARIAN P. WHITEHURST; City Manager, D. S. CURLING; Commonwealth's Attorney, PETER M. AXSON, JR.; Treasurer, N. D. FLORA; Commissioner of Revenue, ROBERT H. WALDO; City Attorney, VERNON T. FOREHAND; City Clerk, MRS. OLIVE B. WILLIAMS; Sheriff, J. R. NEWHART; High Constable, J. K. HOLLAND, JR.; Chief of Police, R. A. LAKOSKI.

Superintendent of Schools, DR. K. W. FULP; Secretary of Electoral Board, MRS. LUCILLE ROWLAND; Public Works Director, D. J. BOYD; Chief of Fire Division, R. G. BAGLEY; Director of Social Services, W. D. CLARK; Librarian, ROBERT D. SCHALAU; Council, Mayor, MRS. MARIAN P. WHITEHURST, Vice Mayor, DR. HUGO A. OWENS, WILLIAM P. CLARKE, SR., J. BENNIE JENNINGS, JR., C. WILLIAM DRAPER, T. S. HENDERSON, W. L. RHODES, SR., E. B. SPEERS, ROBERT R. CARTER; Magistrates: MARION W. LIPE, RUBY J. CULPEPPER, IRENE D. ANDREWS, WILLIAM G. JOHNSON, PERCY R. WILLIAMSON, FLORENCE D. SHEMENSKI, JEFFIE R. JOYNER, MRS. ALINE E. CHERRY, JOE M. FELIX, R. L. TEMPLETON, W. J. BREEDLOVE, FRED M. BURNETT

CITY OF CLIFTON FORGE

Judge of Circuit Court, R. B. STEPHENSON, JR.; Judge of Juvenile, Domestic Relations and General District Court, D. M. BYRD, JR.; Substitute Judge, Vacant; Mayor, GEORGE R. GOODE, SR.; Vice-Mayor, MARY W. MEADOWS; Council, MARVIN M. SYLVEST, MARY W. MEADOWS, RUSSELL B. SMITH, JR., and M. S. KOETHCKE; City Attorney, WILLIAM GOODE; Commonwealth Attorney, D. H. SCOTT, JR.; Magistrate, E. J. HARRIS; Clerk of Courts and Circuit Court, KATHLEEN MILLER.

City Manager, KENNETH D. BRADSHAW; Treasurer, ROBERT B. DEATON;

Deputy Treasurer, MARY C. BURGANDINE; Commissioner of Revenue, TESS H. SAUM; Deputy Commissioner of Revenue, ELINOR W. DOWNEY; Chief of Police, DORSEY G. HUFFMAN; City Sergeant, RUSSELL B. SMITH, III; Fire Chief, N. W. RICE; Superintendent of Fire Protection Bureau, T. H. FRIDLEY; Manager of Water Works, C. L. HIGGINS.

Superintendent of Schools, C. E. DARNELL; School Board: P. E. TRUITT, JR., R. P. VALENZUELA, HAROLD F. AGEE, MRS. NANCY SLUSSER, REV. BOYD C. WHITE; Director Public Health & Welfare, ROBERT L. SMITH; Director of Board of Health, C. P. POPE; Coroners, W. E. VERMILYA, W. C. NUNLEY; Secretary Electoral Board, MRS. DAVINA PERRY; Registrar, MRS. GROVER GREGORY; Probation Officer, ELWOOD T. BOSTIC; Deputy City Clerk, KATHLEEN C. CHILES; Planning Commission Chairman, LARRY J. VASS, SR.

CITY OF COLONIAL HEIGHTS

Judges of Circuit Court, ERNEST P. GATES, D. W. MURPHY; Judge of Juvenile, Domestic Relations, Municipal, Civil and Traffic Courts, JOHN A. SNEAD; Mayor, JOHN J. RADCLIFFE; Vice Mayor, CLIFFORD C. GROTZ, JR.; Council, J. C. KOLLMAN, III, JEROME GALL, NANCY H. HALBERT, J. E. BROCKWELL, JR., ERNEST E. PAYNE; City Attorney, PETER L. TRIBLE; City Clerk, MRS. DOLORES D. ELMORE; Commonwealth Attorney, G. WOODY STAFFORD; Magistrates, W. B. CATES, EUGENE BONDURANT, HOWARD FLEMING, Chief Magistrate, PAUL BULIFANT, JR.; Clerk of General District Court, EVELYN C. SIMPSON; Deputy Clerk, MRS. NONIE B. WILLIAMS; Clerk of Circuit Court, FRANCES B. BROWN; Deputy Clerk, MRS. FRANCES W. PHILLIPS; City Manager, MICHAEL J. SHARBAUGH; Treasurer, ESTHER F. COUSINS; Commissioner of Revenue, MRS. CATHERINE LUCIE; Deputy Commissioner of Revenue, MRS. MILLICENT KISSNER; Director of Finance, J. SLATOR TURNER, III.

Chief of Police, ROBERT B. ELLISON; City Sergeant/Sheriff, S. P. DRISKILL; Deputy Sergeant/Sheriff, ARMON F. CONE and JOHN EBBERT, JR.; Fire Chief, MARTIN G. FOWLER; Building and Plumbing Inspector, WALLACE A. REDFORD; Electrical Inspector, Vacant; Superintendent of Streets, ERNEST S. JONES; Superintendent of Public Utilities and Superintendent of Sewage Disposal Plant, HARRY WHELAN; Superintendent of Schools, HORACE M. HILL, JR.; School Board: Chairman, RALPH L. SMALL; Vice Chairman, JAMES B. McNEER; Members, ANNIE RUTH HAYDT, JOHN E. GOETSCHIUS, WILLIAM P. WEBB.

Director of Public Health, DR. W. P. WAGNER; Superintendent of Parks & Recreation, C. E. POND, JR.; Advisory Board

Cardinal Stone Company

Crushed Stone

Quarry near
Galax & Independence, Va.

Phone 703-342-8914

P.O. Box 12568

Roanoke, Virginia 24026

to Recreation & Parks, CHARLES W. BROOKS, NORMAN R. CRUMPTON, GEORGE F. MARTIN, ANNIE RUTH HAYDT; Board of Zoning Appeals, W. R. KITCHEN, Chairman, PAUL KUEHN, EDWARD H. LEETE, W. R. KITCHEN, J. C. SMITH, JR., EARLY HARTLEY, JOSEPH A. DODGE; Secretary of Electoral Board, MRS. ELVIRA B. SHAW; Chairman, CHARLES K. STROUGH; Registrar, MRS. W. R. CARTER, JR.; City Librarian, MRS. SUE DREWRY; Library Board: MRS. LOUISE HARRUP, MRS. ADDIE ROUNTREE, MRS. LILLIAN MARTIN, ROBERT V. LAWRENCE, MRS. SARAH FUHR, JAMES McNEER, JAMES W. DeBOER, Chairman; Board of Commissioners for Sinking Fund, E. WILLIAM SMITH, ROBERT L. BLANKENSHIP; Board of Real Estate Assessors, WILLIAM J. FEAZEL, CARLTON POTTS, MILTON FREELAND.

Advisory Board to City Council: Chairman, E. ALVIN SMALL; Members, MRS. MARGARET A. BOWLIN, GEORGE W. JONES, SR., BETTY FEAZEL, RICHARD M. WRAY, J. KEITH BEASLEY, HORACE HUDSON, J. WM. NUSSEY, JR., WILLIAM C. LEE; Appomattox Water Authority, FRED J. SWEARINGEN, SR.; Appomattox Basin Industrial Development Corporation, WILLIAM NUSSEY, Executive Committee, JOHN J. RADCLIFFE, Executive Committee, and DAVID R. ALDRIDGE, EARLY R. HARTLEY, HUBERT WHITFIELD; Highway Safety Commission, WILLIAM B. GATES, Chairman, and THOS. M. POND, JR., LEONARD W. FOX, J. OLIN FERGUSON, DAVID WHITING, G. EDWARD HENDRIX, CLIFFORD C. GROTZ, MARGARET J. HARDY; James River Basin Advisory Committee, J. C. KOLLMAN, JR.; Chesterfield-Colonial Heights Department of Social Services, BAXTER F. PHILLIPS, GORDON CRUMPLER, LOUISE W. WILIAMS; Crater Planning District Commission, ERNEST E. PAYNE, JEROME S. GALL; Board of Trustees of John Tyler Community College, THOMAS NICHOLS; Southside Area Mental Hygiene Clinic, ANN B. WEBB, ELIZABETH R. WESTERBERG.

CITY OF COVINGTON

Judge of the Circuit Court of Alleghany County, ROSCOE B. STEPHENSON; Mayor, JAMES L. JAMISON; City Manager, W. ROBERT HERBERT; Clerk of Courts, ROBERT C. HUBBARD; Commissioner of Accounts, WILLIAM T. WILSON; Commonwealth's Attorney, C. W. ALLISON, JR.; Treasurer, RAY HEIRONIMUS, Commissioner of Revenue, RONALD G. ESTES; Sheriff, M. W. SWOOPE; City Attorney, JOHN B. CURRY II; Chief of Police, DONALD LEET.

Superintendent of Schools, JAMES E. LAUGHLIN; Secretary of Electoral Board, MRS. KATHERINE SMITH; Engineer, JAMES A. McCLUNG; Chief of Fire De-

partment, GERALD BURKES; Health Officer, DR. C. P. POPE; Council: JAMES L. JAMISON, Mayor; WILLIAM B. ZIMMERMAN, Vice Mayor; Councilmen, BETTY CARPENTER, MRS. MARKY HUFFMAN, WILLIS SHAWVER; Justices of the Peace, R. COUNTS, H. SNEAD, K. GEORGE, R. SNEAD, P. BOSSERMAN; City Clerk, MRS. BRENDA FALLS.

CITY OF DANVILLE

Judge of Circuit Court, Vacant; Judge of Juvenile and Domestic Relations District Court, SPIROS B. SKENDERIS; Judge of General District Court, WILLIAM E. LAND; Mayor and President of Council, ROBERT H. CLARKE; Council, CHAS. H. HARRIS, H. W. BOLTON, JR., A. LINWOOD LINDSEY, LAWRENCE G. WILSON, CHARLES A. WOMACK, JR., ANDY K. ANDERSON, ROBERT H. CLARKE, THERIT T. WINSTEAD, RONALD W. WILLIAMS; City Attorney, W. EWELL BARR; Commonwealth Attorney, WM. H. FULLER, III.

Clerk of Circuit Court, THOMAS F. TUCKER; Clerk of Juvenile and Domestic Relations District Court, BETTYE H. DALLAS; Clerk of General District Court, JAMES NEWELL; City Manager, JAMES W. LORD; Treasurer, FRANK A. BATES; Commissioner of Revenue, JACK L. SETLIFF; Director of Finance, AUBREY D. DODSON; Chief of Police, T. NEAL MORRIS; High Constable, G. C. SEYMOUR; Fire Chief, W. C. BRAY; Chief of Fire Protection Bureau, E. L. DIX.

City Engineer, COL. VICTOR M. WHITE; Director of Public Works, GUS W. DYER, JR.; Manager, Water Works, HERBERT DAWSON; Manager, Gas Works, JAMES TURPIN; Superintendent of Schools, THOMAS E. TRUITT; School Board, Chairman, TOWNES LEA; Members, ROBERT DENNY, JR., KATHRYN B. WYATT, LEONARD M. THOMPSON, DR. J. D. BEALE, BOBBY N. WILES, HARVEY L. WALLER; Superintendent Parks & Recreation, JOHN GILSTRAP; Secretary of Electoral Board, MS. ILENE STENDIG; Registrar, MRS. MARY LONG; City Librarian, DAVID FLICK; Personnel Officer, Vacant; Probation Officer, BETTY H. DALLAS; City Clerk, AUBREY D. DODSON; Planning Commission, T. DAVID LUTHER, EARLE GARRETT, III, JOHN B. WARREN, JULIAN SWANSON.

CITY OF EMPORIA

Judge of Circuit Court, CARLTON E. HOLLADAY; Judge of Juvenile, Domestic Relations and Municipal Courts, CHARLES A. PERKINSON, JR.; Mayor, WM. H. LIGON; President of Council, F. J. DAUGHTREY, JR.; Members, SAM W. ADAMS, III, F. J. DAUGHTREY, JR., S. G. KEEDWELL, M. L. NICHOLSON, JR., FRED A. MORGAN, J. HENRY EVANS, JR., ROLAND E. WEAVER,

DAVID B. TILLAR, JULIAN P. MITCHELL.

City Attorney, THEODORE J. BURR, JR.; Commonwealth Attorney, H. B. VINCENT, JR.; City Manager, ROBERT K. McCORD; Treasurer, W. S. HARRIS, JR., Deputy Treasurer, MRS. ELIZABETH P. HARRELL; Commissioner of Revenue, J. H. RYALS; Deputy Commissioner of Revenue, MRS. AMELIA TEEL; Director of Finance, MRS. NELL MITCHELL; Chief of Police, ELMER L. GRIZZARD; Fire Chief, WARREN C. RAWLINGS; Director of Public Works, WILLIAM S. CHAPLIN; Director of Public Utilities, PAUL F. WRAY; Superintendent of Schools, SAM A. OWEN; School Board Chairman, E. V. LANKFORD, JR.

Coroner, DR. J. B. ADAMS; Registrar, ANNE P. MITCHELL; City Clerk, MRS. NELL MITCHELL; Planning Commission Chairman, ADOLPHUS G. SLATE.

CITY OF FAIRFAX

Mayor, NATHANIEL F. YOUNG; Councilmen, DR. FREDERICK J. McCOY, LEONARD A. MOBLEY, MRS. SUE MAX, FRED W. SILVERTHORNE, WALTER L. STEPHENS, LEE H. WIGREN.

City Manager, GEORGE E. HUBLER, JR.; Assistant City Manager, ROBERT C. NORRIS; City Attorney, JOHN H. RUST, JR.; City Clerk, DOROTHY L. WILKINSON; City Treasurer, FRANCES L. COX; Commissioner of Revenue, A. HOWELL THOMAS, JR.; City Assessor, R. DOUGLAS SENSABAUGH; Public Information Director, ROBERT A. BECKER; Municipal Judge, HONORABLE QUIN S. ELSON; Chief of Police, LEONARD P. KLINE; Comptroller, EDWARD J. CAWLEY; Director of Public Services, JAMES R. SHULL; Director of Planning, RICHARD C. MASSELL; Personnel Director, SANDRA L. AMMONS; Superintendent of Schools, DR. GEORGE TANKARD; Secretary of Electoral Board, MRS. VIRGINIA B. FOSTER.

CITY OF FALLS CHURCH

Judge of General District Court and Juvenile and Domestic Relations District Court, G. WILLIAM HAMMER; Clerk of General District Court, JEAN E. SCHAFER; Clerk of Juvenile and Domestic Relations Court, MARGARET T. NYSTROM; Probation Officer, R. DEAN KIDWELL.

City Council: HAROLD L. MILLER, Mayor; CAROL DE LONG, Vice Mayor; and JAMES E. DOUGHERTY, JR., JOHN M. ENRIGHT, JOHN D. SCANLAN, HAROLD SILVERSTEIN, EDWARD B. STRAIT; City Attorney, PAUL TERENCE O'GRADY; City Clerk, MRS. CATHERINE GALLAGHER; City Manager, HARRY E. WELLS; Assistant City Manager, CLARENCE E. ECKERT; Treasurer, JAMES E. DURANT; Deputy Treas-

urer, EULALIA B. MARTIN; Commissioner of the Revenue, CLAUDE M. WELLS; Deputy Commissioner of the Revenue, MRS. ELIZABETH RICE.

Superintendent of Schools, DR. WARREN J. PACE; Members of the School Board: WALTER H. MORSE, Chairman, and MRS. J. R. BLYSTONE, DANIEL M. ARONS, MRS. ELIZABETH CESNICK, JOSEPH DRIVER, JR., BRUCE LOWE, JOHN R. SULLIVAN; Director of Finance, CLARENCE E. ECKERT; Chief of Police, JOHN E. DRASS; City Sheriff, JOHN H. MARTIN; Fire Chief, JEAN BEACH; Fire Marshal, R. HARRISON GROVES.

Director of Public Works, RICHARD J. DURGIN; Director of Public Utilities, HOWARD W. SMITH; Director of Public Health and Welfare, DR. RICHARD K. MILLER; Secretary of Electoral Board, MRS. EDNA K. CALLENEN; Registrar, MRS. SARITA HAMMER; Library Director, MRS. PHYLLIS MOORE; Public Information Officer, DON L. HEINEMANN; Planning Director, DAVID L. TALBOTT.

CITY OF FRANKLIN

*

Judges of Circuit Court, JAMES C. GODWIN and GEORGE WHITLEY; Judge of District Juvenile & Domestic Relations Court, R. BAIRD CABELL; Clerk of District Juvenile & Domestic Relations Court, RUBY THOMAS; Judge of General District Court, T. B. KINGSBURY, III; Clerk of General District Court, ELIZABETH R. SAUNDERS; City Council: JOHN A. MURRAY, Mayor, A. B. HARRISON, Vice Mayor, and W. M. DELBROUCK, GEORGE H. HEDGEPEETH, WILLIAM J. RHODES, JR.; City Attorney, J. EDWARD MOYLER, JR.; Commonwealth Attorney, RICHARD GRIZZARD.

Clerk of Circuit Court, B. A. WILLIAMS, JR.; City Manager, HAROLD S. ATKINSON; Treasurer, EDWIN W. BEALE; Deputy Treasurer, DOROTHY SAUNDERS; Commissioner of Revenue, W. D. JOHNSON; Deputy Commissioner of Revenue, JUANITA W. TILLERY; Director of Finance, HAROLD S. ATKINSON; Chief of Police and Sergeant, W. G. O'BRIEN; Fire Chief, JAMES M. WAGENBACH; Director of Public Works, DAVID L. JONES; Director of Public Utilities, vacant.

Superintendent of Schools, RICHARD VAUGHAN; School Board: NANCY WATSON, Chairman, and L. W. ARMISTEAD, ELVIN VAUGHAN, L. P. JERVEY, JR., R. L. DRESCHER; Director of Public Health, vacant; Secretary of Electoral Board, W. E. RICHARD; Registrar, SHIRLEY D. EAST; City Librarian, LIZZIE M. CUTCHIN; City Clerk, HAROLD S. ATKINSON; Deputy City Clerk, MOLLIE E. BASS; Planning Commission, W. JOHN KEANE, W. A. ASHBURN, ROBERT T. EDWARDS, A. A. DEMPSEY; R. H. SASSER, W. J. RHODES, JR., and HAROLD S. ATKINSON.

CITY OF FREDERICKSBURG

Judge of Circuit Court, JOHN A. JAMISON; Judge of General District Court, JOSEPH L. SAVAGE, JR.; Judge of Juvenile and Domestic Relations Court, FRANCIS B. GOULDMAN; Mayor, REV. LAWRENCE DAVIES; Council; REV. LAWRENCE DAVIES, Presiding Officer, and ARTHUR R. SMITH, T. STACY LLOYD, JR., HOWARD E. GREGORY, SAMUEL E. PERRY, W. SIDNEY ARMSTRONG, BERNARD COLEMAN, MRS. KATHRYN MASSEY, DOUGLAS QUARLES; City Attorney, W. J. SHEFFIELD, Commonwealth's Attorney, H. HARRISON BRAXTON, JR.; Commissioner of Accounts, RALPH M. WHITTICAR, JR.; Magistrates: JOHN HEUBI, WARREN MCGEE, and Fee Magistrate, WILLIAM H. O'TOOLE.

Clerk of Circuit Court, CHARLES H. BERRY; Clerk of General District Court, DUFF GREEN, JR., City Manager, F. FREEMAN FUNK; Assistants to the City Manager, ARTHUR C. HARRIS, JR., ARTHUR HAAKE, and JOHN M. NOLAN; Treasurer, GLENROY M. HANEY; Commissioner of the Revenue, ALMA M. LEITCH; Chief of Police, R. W. COBLE; Sheriff, CLAUDE A. HUGHES; Fire Chief, WILLIAM T. ROLLINS; City Engineer, ALLEN T. RAMSAY; Bail Commissioners: L. PHILIP COX, JR., and JOHN G. GOOLRICK; Supervisor of Water Works, ARTHUR L. COSSEY; Supervisor of Waste Water Works, DEWEY J. WILBURN.

Director of Public Health, vacant; Superintendent of Public Welfare, HARRIETT GRAVES; Medical Examiner, DR. W. J. MUNSIE, DR. FREDERIC A. PHILLIPS; Recreation Director, RALPH H. SMITH; Secretary of Electoral Board, CHARLES F. ECK; Librarian, MRS. DOROTHY J. SPILLER; Planning Commission Chairman, CHARLES F. ECK.

CITY OF GALAX

Judge of Municipal, Civil, Civil Justice and Law & Chancery Courts, DALE LARUE; Mayor, GENE T. McKNIGHT; Council, HORACE COCHRAN, GLENN WILSON, HERBERT WALKER, ED DIAMOND, JOHN VAUGHAN; Vice Mayor, MICHAEL COOMES; City Attorney, H. DOUGLAS TURNER; Clerk of Municipal Court, BOBBY KEGLEY; City Manager, W. HAROLD SNEAD.

Commissioner of Revenue, HENRY PUCKETT; Director of Finance, JAMES B. GALYEN, JR.; Chief of Police, N. A. LINEBERRY; Fire Chief, JOE CROCKETT; Director of Public Works, JUNIOR

RAY VASS; School Trustees, HITER ROBINSON, JOHN NUNN, ED BARKER, LUCILLE PORTER, ROY KYLE; Registrar, C. L. WILLIAMS; City Clerk, W. HAROLD SNEAD; Planning Commissioner, SAM B. GRIGGS.

CITY OF HAMPTON

Judge of Circuit Court, #1, NELSON T. OVERTON; Judge of Circuit Court #2, EDGAR A. MASSENBURG; Judges of Juvenile & Domestic Relations Courts, NELSON T. DURDEN and one Vacancy; Judge of Traffic Court, HENRY D. KASHOUTY; Judge of Criminal-Civil Court, T. H. WILSON, III; Clerk of Courts, C. M. GIBSON.

Mayor, ANN H. KILGORE; Vice Mayor, JOHN L. TARVER, JR.; Council, MARTHA M. AILOR, T. MELVIN BUTLER, JOHN M. PHILLIPS, TOM G. WATERS and CHARLES A. WORNOM; Commonwealth's Attorney, W. ALAN MAUST.

City Manager, O. WENDELL WHITE; Assistant City Manager for Community Development, THOMAS I. MILLER; Assistant City Manager for Administrative Services, ROBERT J. O'NEILL; Assistant City Manager for Community Services, GEORGE WALLACE; Treasurer, OTIS JOHNSON; Commissioner of Revenue, TAYLOR WILSON; Director of Finance, DARLUS C. COOK; Chief of Police, P. G. MINETTI; Sheriff, ALVIN LAW; Civil Preparedness, JOHN H. TOMASESKI; Fire Chief, RICHARD BLAKESLEE; Director of Public Works, FRANK MILLER, JR.; Zoning Administrator, HARDY W. CASH.

Superintendent of Schools, WILLIAM A. ANDERSON; Chairman of School Board, THOMAS T. THOMPSON; Director of Social Services, DARLENE BURCHAM; Director, Health Department, DR. WILLIAM H. BANDY; Registrar, LOUISE KETCHUM; City Librarian, HAROLD OGDEN; Probation Officer, JAMES THOMAS; Director, Planning Commission, HORACE L. COPELAND, JR.; Director, Recreation Department, CHARLES R. BADGER; Director of Parks, THOMAS H. DANIEL; Director of Maintenance, FRANK FAIRCHILD.

Chief Assessor, JOHN B. PETTY, JR.; Building Official, PAUL JACK; Executive Director, Youth Opportunity Commission, O'MARIE WHITE; Director, Coliseum, ANDREW D. GREENWELL; Director, Data Processing, JOHN R. DRUMMOND; Chairman, Extension Service, JARNICE W. CHAPMAN; Superintendent, Garage, CLIFFORD EACHUS.

Executive Director, Hampton Association for the Arts & Humanities, RUFUS B.

THE BANK OF WAVERLY

Member: FDIC & FRS

WAVERLY, VIRGINIA 23890

EASTER; Executive Director, Hampton Redevelopment & Housing Authority, W. E. COLONNA; Director, Syms-Eaton Museum, JOHN B. MITCHELL; Purchasing Agent, BRONSON PARKER; City Internal Auditor, WELCOME EDDY; Traffic Engineer, LAWRENCE C. RIGGS, JR.; Acting Director of Personnel, ELVIN A. CASTNER, JR.

CITY OF HARRISONBURG

Judge of Circuit Court, JOSHUA L. ROBINSON; District Court—Judge JOHN A. PAUL; Mayor, ROY ERICKSON; Council, DR. WALTER F. GREEN, III, RAYMOND C. DINGLELINE, JR., ELON W. RHODES; Vice Mayor, E. WARREN DENTON, JR.; City Attorney, NORVELL LAPSLEY; Commonwealth Attorney, DAVID WALSH; Clerk of Courts, MRS. DELORIS SPONAUGLE; Clerk of Circuit Court, GEORGE KEMPER; City Manager, MARVIN B. MILAM; Assistant City Manager, JOHN E. DRIVER; Treasurer and Delinquent Tax Collector, M. A. FIREBAUGH; Commissioner of Revenue, VICTOR J. SMITH.

City Auditor, R. WILLIAM SHIFFLET; Chief of Police, RICHARD W. PRES-GRAVE; City Engineer, DONN L. DEVIER; Superintendent of Streets, RALPH L. SMITH; Zoning Board: Chairman, T. HARRY LOWERY, P. H. HARDY, ROBERT C. WILLIAMS, WALTER TROBAUGH, JR., STANLEY TURNER; Water & Sewer Superintendent, EDGAR D. LOKER.

Superintendent of Schools, WAYNE E. KING; School Board: KATHERINE A. DEPOY, ROBERT FURR, RAY WINE, JACK NEFF, DAWN SMITH; Director of Social Services, MRS. MARIE K. ARRINGTON; Board of Health, DR. JOSEPH E. GARDNER, DR. H. G. HELBERT, DR. F. L. BYERS; Coroner, DR. F. L. BYERS.

Superintendent of Parks & Recreation, CECIL F. GILKERSON; Secretary of Electoral Board, FRANK S. WARREN; Registrar, EMILY LONG; City Librarian, JOYCE MOYERS; City Clerk, N. ARLENE LOKER; Planning Commission: ROBERT J. SULLIVAN, JR., Director; Members, CHARLES L. SHANK, E. WARREN DENTON, JR., JAMES GILKESON, MARVIN B. MILAM, ROBERT C. WILLIAMS, KATHRYN H. BOWMAN, BILLY KUYKENDALL, JOHN H. BYRD, JR.

CITY OF HOPEWELL

Judges of Circuit Court, CARLTON E. HOLLADAY and LIGON L. JONES; Judge of District Court, JAMES A. LUKE; Judge of Juvenile and Domestic Relations Court, P. I. LEADBETTER; Associate Judge, JAMES E. CUDDIHY; Mayor, HILDA MANIERI TRAINA; Vice Mayor and Member of Council, THOMAS G. NEAL; Council, JAMES J. VERGARA, JR., HAROLD A. BUTTERWORTH, MALVIN UTLEYE; City Attorney, T. E.

PETERSON; Commonwealth Attorney, SOL GOODMAN; Justices of the Peace, BILLY DALTON, JAMES VERGARA, ALBERT TOPIAN.

Clerk of Municipal Court, ROSE E. HARVELL; Clerk of Circuit Court, J. HAMILTON HENING; City Manager, EDWIN D. MARTIN; Treasurer, GERALD S. STOKES; Commissioner of Revenue, HELEN B. SHARP; City Clerk, IRIS G. DRAKE; Chief of Police, E. BEAL MINTER; Fire Chief, E. L. BELL; Director of Public Works and City Engineer, FREDERICK E. HUGHES, JR.; Assistant City Engineer, HENRY W. WEATHERFORD; Zoning Board and Planning Commission: FRED C. MORENE, Chairman; GEORGE F. PATE, Vice Chairman; and ELIZABETH K. DENTON, DANL S. MORRIS, members. Clerk, Planning Commission, CHARLES D. STORY; Manager of Water Works, MORT SIMON; Manager of Gas Works, ROLAND BRITTON.

Superintendent of Schools, DR. CHARLES TODD; School Board: Chairman, AUDREY ELIADES; Vice Chairman, LeROY HOUSER; Members: WESLEY G. ANDREWS, JR., NORVELL E. BURROW, JAMES W. PATTERSON; Director of Public Health, DR. JOHN R. TIETJEN; Medical Examiner and Coroner, DR. A. T. BRICKHOUSE, Superintendent of Parks & Recreation, R. L. MATHIS; Secretary of Electoral Board, KENNETH NYE; Registrar, ELAINE A. DERESKI; City Librarian, NELSON WORLEY; Probation Officer, J. J. WILLIS; Deputy City Clerk, MARY F. PITO.

CITY OF LEXINGTON

Judge of Circuit Court, PAUL A. HOLLSTEIN; Judge of Juvenile and Domestic Relations Courts, JOSEPH E. HESS; Substitute Judge, JAMES M. DAVIDSON, JR.; Mayor, C. F. PHILLIPS, JR.; Council, L. R. BOWLING, LEON G. SENSABAUGH, J. B. LEWIS, JR., T. C. IMESON, T. G. WOODY, BOYD STUART, Vice Mayor, J. B. LEWIS, JR.; City Attorney, W. O. ROBERTS, JR.

Commonwealth Attorney, ERIC SISLER; Clerk of Municipal Court, MRS. ISABEL A. LEECH; Clerk Circuit Court, HARRY B. WRIGHT; City Manager, JOHN V. DOANE; Treasurer, PATRICIA DELANEY; Commissioner of Revenue, COURTNEY BAKER; Chief of Police, J. A. KIRBY; County Sheriff, WILLIAM CHITTUM; Fire Chief, CHARLES M. CONNER; Purchasing Agent, KENNETH C. HOSTOTTER; Zoning Board: Chairman, CLARK KING; Members, W. L. HESS, JR., GEORGE EVANS, D. TETLOW, MISS MARGARET LACKEY.

Superintendent of Schools, HERMANN LEE, School Board: DR. JOHN DEVOGT, MRS. ALICE RABE, RICHARD C. EMREY, JOSEPH MURCHISON, MRS. EARL POINDEXTER; Health Director, DR. BARBARA KENNEY; Coroner, DR. F. A. FEDDEMAN; Superintendent of

Parks & Recreation, S. P. BREWBAKER; Registrar, MRS. LUCILLE JOYCE; City Librarian, MRS. LINDA KRANTZ; Probation Officer, EVERETT HOLSTEIN; City Clerk, FRANCES GOODBAR; Planning Commission Chairman, HENRY L. RAVENHORST.

CITY OF LYNCHBURG

Judge of General District Court, LEROY GLASS; Judge of Circuit Court A, O. RAYMOND CUNDIFF; Judge of Circuit Court B, WILLIAM W. SWEENEY; Judge of Juvenile & Domestic Relations Court, EARL W. WINGO; Mayor JOSEPH F. FREEMAN, III; Vice Mayor, GEORGE A. ORLICKI; Council, DR. G. EDWARD CALVERT, JOHN A. McCORMICK, HUBERT NASH, DR. ELLIOTT SHEARER, M. W. THORNHILL, JR.; City Attorney, WILLIAM M. PHILLIPS; Commonwealth's Attorney, ERIC G. PETERS.

Clerk of Circuit Courts, JUANITA SHIELDS; Clerk General District Courts, MRS. PAT CRANK; City Manager, DAVID B. NORMAN; Treasurer, ALFRED M. BELL; City Collector, L. G. FARRISS; Commissioner of Revenue, FRANK E. EVERS; Director of Finance, MICHAEL W. HILL; Chief of Police, JOHN K. SWAN; Traffic Engineer, LOWELL H. TERRY; Fire Chief, WILLIAM A. ANDERSON; Chief of Fire Protection Bureau, N. E. SMOOT; Director of Community Services, MAX T. PALMER; City Utilities Superintendent, JAMES G. STALLINGS.

Superintendent of Schools, DR. JOSEPH SPAGNOLO; Assistant Superintendent of Schools, CHARLES K. SAUNDERS; School Board: Chairman, PHILLIP M. FRAZIER; Vice Chairman, MRS. PAULINE F. MALONEY; Members, THOMAS C. TILLER, JR., RONALD J. JEFFERIES, REV. HAYWOOD ROBINSON, JR., MRS. NILA T. RUPERT, DAVID L. BANKS, DR. POWELL G. DILLARD, JR., JAMES K. CANDLER; Health Director, DR. J. B. KINLAW; Director of Civic Enrichment, W. P. ELLIS, JR.; Secretary of Electoral Board, R. H. WILLIAMSON; Registrar, MRS. EDYTH M. GEIPEL.

Director of Personnel & Management Services and Deputy City Manager for Administration, E. ALLEN CULVERHOUSE; Deputy City Manager for Community Relations, RICHARD A. BERRY; Clerk of Council, BARBARA J. GAGE; City Assessor, EMERSON E. DANIEL; Director of

French's Market

GROCERIES • MEATS
PRODUCE

Dial 443-2162

Rappahannock Shopping Center
Tappahannock, Virginia

Central Services, ROBERT M. MARTIN; Inspection Chief, PEYTON O. WILEY; City Planner, W. B. WEST, JR.; City Engineer, LOUIS S. KIGER; Airport Manager, COL. JESSE J. MOORHEAD; Director of Social Services, CURTIS R. HUNSAKER; Sheriff, LAWRENCE W. SIMPSON, JR.

CITY OF MANASSAS

Mayor, HARRY J. PARRISH; Councilmen: ORRIN M. KLINE, JAMES H. PAYNE, E. E. ROHR, A. STEWART VETTER, LOUISE F. GALLEHER, D. JACK MARTIN; City Manager, C. M. MOYER, JR.; City Attorney, TURNER T. SMITH; Building, Electric and Plumbing Inspector, W. L. GOLLADAY.

Clerk, R. H. MOORE; Commissioner of Revenue, STEWART McBRYDE; Data Processing Manager, FRANCIS P. MAJEWSKI; Electrical Superintendent, JAMES ROBINSON; Fire Chief, WADE C. HOUSE; Fire Marshal and Public Works Director, CLYDE D. WIMMER; Planning and Zoning Administrator, F. R. HODGSON.

Police Chief, BERNARD R. REED; Public Health Director, DR. H. W. COONE; Registrar, VIRGINIA MEYER; School Superintendent, JAMES J. LEO; Street Superintendent, DAVID DAVIS; Treasurer, JOHN GRZEJKA; Water Superintendent, DONALD I. ECHOLS; Welfare Superintendent, JUDITH HAYS.

CITY OF MANASSAS PARK

Mayor, WILLIAM J. STEELE; Council: JOHN ALVAREZ, JERRY W. DAVIS, MARY B. JAMES, FRANK MURPHY, VIVIAN PUGH; Commissioner of Revenue, MS. BETTY JENKINS; Treasurer, NELLY M. LYTLE; Assistant City Manager, GENE MOORE; City Clerk, LANA A. CONNER; Chief of Police, C. H. LAND; City Manager, GENE MOORE; Commissioner of Revenue, BETTY JANE JENKINS; Fire Chief, TILDON BROWN; Superintendent of Public Works, VINCENT FOGLE.

CITY OF MARTINSVILLE

Judge of Circuit Court, FRANK I. RICHARDSON, JR.; Judge of Martinsville General District Court, KENNETH M. COVINGTON; Judge of Juvenile & Domestic Relations Court, J. ENGLISH FORD; Council, D. HOBSON, Mayor, W. C. COLE, Vice Mayor and BARRY A. GREENE, L. D. OAKES, FRANCIS T. WEST; and City Attorney, DAVID B. WORTHY; Commonwealth Attorney, JOHN J. HARTLEY; Clerk of Circuit Court, JESSIE D. CLIFT.

City Manager, THOMAS B. NOLAND; Treasurer, JOHN W. BOULDIN, JR.; Commissioner of Revenue, D. B. HANEL; Director of Finance and Clerk of Council,

W. HOLLADAY YEAMAN; Chief of Police, FRANCIS A. GARD, SR.; Sheriff, JAMES L. CARTER; Traffic & Planning Director, IRVING R. McGHEE; Fire Chief, J. LLOYD GREGORY; City Engineer, PHILLIP HENRY; Director of Public Works and Assistant City Manager, GEORGE W. BROWN; Superintendent, Water & Sewer Resources Division, D. W. RICHARDSON.

Superintendent of Schools, JOHN D. RICHMOND, School Board: Chairman, W. K. PUTNEY, JR.; Vice Chairman, W. W. EDWARDS, JR.; Members, WORTH H. CARTER, JACKSON L. KISER, DR. W. D. LEWIS; Director of Public Health, DR. ROBERT W. HARTLEY; Superintendent of Social Services Department, MRS. MABELLE S. KING; Superintendent of Recreation, H. O. HUGHES; Secretary of Electoral Board, HARRY G. COPENHAVER; Registrar, MISS GLORIA VASS; Library Director, Blue Ridge Regional Library, MRS. BETTY M. RAGSDALE; City Clerk, W. HOLLADAY YEAMAN; Zoning Board: Chairman, JACK F. HANKINS; Members, RAYMOND D. FERRELL, R. REID YOUNG, III, ROY E. FRITH, THOMAS W. TURNER; Planning Commission: Chairman, JAMES H. FORD; Secretary, R. JACK DANDRIDGE; Members, T. J. CHILDRESS, JR., MRS. VIRGINIA M. HALL, BEN F. GRAY, JOHN R. KIRK, JULIUS C. MURRELL, E. JACKSON SAPP.

Superintendent, Electric Department, ROBERT I. COREKIN; Building Official, JAMES B. JONES, JR.

CITY OF NEWPORT NEWS

Judges of Circuit Court, Seventh Judicial Circuit: S. R. BUXTON, JR., HENRY D. GARNETT and DOUGLAS M. SMITH; Judges of General District Court: Traffic Division — JAMES H. HARVELL, III, Criminal Division—W. ROBERT PHELPS, JR., Civil Division — RANDOLPH T. WEST; Substitute Judges of General District Court: SHANNON T. MASON, BERT A. NACHMAN, L. J. REDDING, ELMO L. STEPHENSON, CLYDE M. WEAVER, RICHARD W. WEST and KIMBER L. WHITE; Judges of Juvenile & Domestic Relations District Court: F. THOMPSON WHEELER, II and ROBERT M. YACOBI.

City Council: Mayor, JOSEPH C. RITCHIE; Vice Mayor, JESSIE M. RATTLEY; Members, HARRY E. ATKINSON, AUBREY H. FITZGERALD, WILLIAM F. HASKINS, JR., MARY SHERWOOD HOLT, and TONI WARREN. Commissioner of Revenue, C. B. HARRELL, JR.; City Treasurer, C. B. COVINGTON, JR.; Chief Clerk of Circuit Court, GEORGE D. DESHAZOR; Commonwealth Attorney, WILLARD M. ROBINSON, JR.; Sheriff, LEROY WOODY.

City Manager, FRANK SMILEY; Assistant City Manager, RANDALL B. BALDARD, II; City Attorney, AVERY A. THOMAS; City Auditor, JAMES C.

BRADLEY; City Clerk, LOUISE M. SCHMID.

Department Heads: Director—Property Assessment, J. HAROLD GRAY; City Physician, MONTE L. BINDER; Cooperative Extension, MRS. BERTHA M. BROWN; Data Processing, ARCHIE W. HARRINGTON; Finance, PHILIP A. CURTIS, JR.; Acting Director, Library, LOTTIE DRIVER; Personnel, J. THOMAS REYNOLDS; Planning, ALLEN F. MUGLIA; Public Health, EVERETT G. KING, M.D.; Fire Division, W. E. SPENCER; Police Division, GEORGE C. AUSTIN; Traffic & Transportation, W. H. GORDON, JR.; Public Utilities, WALTER S. GRANT, JR.; Human Services, SHIRLEY E. CULPEPPER; Public Works, JOSEPH L. WOMACK, JR.; Purchasing, THOMAS F. BRUMMER; Recreation & Parks, RONALD B. BURROUGHS; Schools, DR. DON R. ROBERTS; Director of Public Safety, FRANK L. GUNN; Development, JOSEPH M. ROSS; Codes Compliance, CLARENCE B. DIERSING, JR.; Commerce, ALBERT W. SCHLIM; Community Development, GEORGE E. HULL.

Boards & Commissions: School Board—MRS. RUTHERFORD C. LAKE, JR., Chairman and MRS. ROBERT S. CRUTCHFIELD, HARRY M. FRANKLIN, ERWIN M. ALEXANDER, WAYNE R. SPENCER, WALTER C. PALMER, III, and LT. COL. WESLEY C. WILSON; Planning Commission—DONALD N. PATTEN, Chairman, and ROBERT E. BLOUNT, DR. JOHN D. BUCKLEY, ARTHUR O. CARTER, JUDITH R. J. DAVIS, BARBARA A. FRYE, DR. ROSS L. GOBLE, ERNEST L. KELLY, JOSEPH H. SCHERTLE, WILLIAM C. SEARS, JR., D. BOYD THOMAS, REV. DR. WALTER MARTIN, ELWOOD L. HILL, WILLIAM F. HASKINS, JR. (Tenure in Office), and FRANK SMILEY (ex officio).

CITY OF NORFOLK

Judges of Fourth Judicial Circuit of Va., Circuit Court of the City of Norfolk, MORRIS B. GUTTERMAN, Chief Judge and WALTER A. PAGE, JOHN W. WINSTON, EDWARD L. RYAN, JR., ALFRED W. WHITEHURST, SPENCER G. GILL, JR., THOMAS R. McNAMARA, WM. MOULTRIE GUERRY, JOHN P. HARPER; Judge of Civil Justice Court, FRED E. MARTIN, JR.; Presiding Judge of Juvenile & Domestic Relations Court, EDWIN A. HENRY; City Manager, JULIAN F. HIRST; City Clerk, LOUIS S. HUDGINS; Real Estate Assessor, CHARLES W. SUGG.

Clerk of Fourth Judicial Court HUGH L. STOVALL; Commonwealth Attorney, JOSEPH H. CAMPBELL; Treasurer, TRUMAN D. BAXTER; Commissioner of Revenue, SAM T. BARFIELD; City Attorney, PHILLIP R. TRAPANI; City Auditor, S. W. WILLIAMSON, JR.; Sergeant, CHARLES H. LEAVITT; High Constable, CHARLES U. O'DEA; Judge, General Dis-

trict Court, Criminal Division, WILLIAM L. SHAPERO; Police Justice, Part II, VERNON D. HITCHINGS, JR., Chief of Police, CHARLES D. GRANT.

Superintendent of Schools, DR. ALBERT L. AYARS; Chairman of Electoral Board, JAMES W. GRIFFITHS; Director of Public Works, CHESTER A. LEWIS; Fire Chief, KENNETH W. SYKES, JR.; Medical Examiners, EDWARD D. HARRIS, MAURICE M. MILLER, ANDREW FEKETE, ROBERT A. MORTON; Director of Human Resources, GEORGE C. CRAWLEY; Commissioners of Accounts: JAMES M. ROBERTSON, E. L. BREEDEN, JR., WILLIAM L. WARD; Director of Department of Public Health, DR. HARRY S. WISE; Department of Marketing, Information, and Research, KENNETH M. WHEELER, Director; Librarian, Vacant; Councilmen-at-Large, VINCENT J. THOMAS, G. CONNALLY PHILLIPS, MRS. ELIZABETH M. HOWELL, CLAUDE J. STAYLOR, DR. MASON C. ANDREWS, ROBERT E. SUMMERS, JOSEPH A. JORDAN, JR.; Magistrates: ELIZABETH S. BALLANCE, FRANCIS M. BARRON, THOMAS J. CARR, JOSEPHINE DOLINE, W. A. DOZIER, LINMORE L. JAMES, PAUL L. GIBSON, JOSEPH McPHATTER, and CHARLES J. WILSON.

Director of Community Improvement, G. DAVIS MONOLA; Director of General Services, W. A. SMITH, JR.; Director of Finance, J. D. CLOWERS; Director of Parks & Recreation, JAMES A. COLLEY; Director of Department of City Planning, PHILIP A. STEDFAST; Director of Department of Community Facilities, C. EDWIN BELL; Director of Utilities, JOHN E. KEMPER; Assistant Director, Human Resources, MARTIN MENDELSON; Budget Officer, Vacant.

CITY OF NORTON

*

Judge of Circuit Court, M. M. LONG; Judge of Municipal Court, H. M. BANDY, JR.; Mayor, IKE FULKS; Vice Mayor, W. F. McELROY; Council, JIM HUMPHREYS, ROY ROBERTS, GEORGE HUNNICUTT; City Attorney, MONTIE MEEKS; Commonwealth Attorney, JOSEPH KUCZKO; Justices of the Peace, MRS. EDITH PAPPAS, A. H. STILL; City Manager, MILAS D. FRANKS; Treasurer, MISS JO NOSLER; Assistant to Treasurer, MRS. GERALDINE O'BRYAN, Commissioner of Revenue, C. L. MARCUM; City Auditor, MONROE B. THROWER; Chief of Police, W. A. JONES, JR.; City Sheriff, KENNETH WAMPLER; Fire Chief, JAMES EARLE BROWN; Director of Public Works, CARL LAWSON; Zoning Board, S. E. TRINKLE, Chairman, and DON FARMER, LINVILLE REED, W. H. WITT, JR., MILAS D. FRANKS.

Superintendent of Schools, RICHARD GARDNER; School Board: Chairman,

JOHN W. LITTON; Members, W. P. KANTO, SUE KUZCOE; Director of Public Health & Welfare, CHARLES CALTON; Coroner, DR. L. D. STRONG, JR.; Secretary of Electoral Board, JOE TOM HOWARD; Registrar, MRS. KATHERINE BAKER; City Clerk, MISS JO NOSLER; Planning Commission, CHARLIE DANIELS, Chairman, GEORGE CULBERTSON, Vice Chairman, IDA SPEARS, JOHN FRANKLIN, MILAS FRANKS.

CITY OF PETERSBURG

Judges of Circuit Court, OLIVER A. POLLARD, JR., D. CARLTON MAYS; Judge of Juvenile and Domestic Relations Court, BENJAMIN L. CAMPBELL; City Manager, WILLIAM R. COOK; Director of Finance, JAMES L. WESTBROOK.

Commissioner of Accounts, Circuit Court, ALEXANDER HAMILTON, JR.; Commonwealth's Attorney, RICHARD L. JONES; Treasurer, ROBERT S. PERKINS; Commissioner of Revenue, WILLIAM H. ROSSER, JR.; City Attorney, MICHAEL RAY PACKER; City Collector, ROBERT H. CLARK; Sheriff, HARRY B. HARTMAN, JR.; High Constable, W. E. GRAY, SR.; Judge of General District Court, JAMES F. D'AITON, JR.; Clerk of General District Court, HARVIE L. FOWLKES, JR.; Chief of Police, MARION A. LEWIS, JR.; Assessor of Real Estate, C. SCOTT CROSTIC.

Superintendent of Schools, JOHN D. MEADE; General Registrar, CHARLES E. WILLIAMS; Secretary of Electoral Board, ANN L. ALDRIDGE; City Engineer, M. GUTHRIE SMITH; Fire Chief, JAMES R. GOODRICH; Superintendent of Water Works, BRUCE MANN; Director of Public Works, RICHARD D. HARTMAN; Medical Examiner, DR. T. B. POPE; Superintendent of Public Welfare, MRS. JULIA AQUILAR; Registrar of Vital Statistics, CHARLES R. THOMAS; Health Officer, DR. JOHN R. TIETJEN; Librarian, MRS. MARIAN TURNER; Director of Personnel, NAPOLEON BOOKER; Director of Tourism, PAUL D. GHOLSON; Director of Traffic, JOHN A. SINKIEWICZ; Chief of Inspections, HORACE E. COSTLEY, JR.; Director of Planning, W. ROBINSON WORTH; Director of Recreation, WILLIAM W. COOPER, JR.

Councilmen: Ward 1—MRS. BARBARA P. SHELL; Ward 2—GILBERT A. MONTI; Ward 3—ROBERT L. FRAZIER; Ward 4 — CHARLES H. CUTHBERT; Ward 5—HERMANZE E. FAUNTLEROY, JR.; Ward 6—REV. CLYDE JOHNSON; Ward 7—ARTHUR T. FORD. Clerk of the Council, BARBARA W. MOORE.

CITY OF POQUOSON

Mayor, JOSEPH K. BUNTING; Vice Mayor, H. T. FORREST; Council: H. M. FORREST, MRS. FRANCES FREEMAN, R. GORDON COX, RONALD WARD, W. E. BUNTING, JR.; City Attorney,

JONATHAN S. GIBSON, III; City Manager, GEORGE W. DICKERSON; Assistant City Manager, ROY Q. STATON; Commissioner of Revenue, ROBERT S. WRIGHT; Treasurer, WALLY G. WHITE; Registrar, VIRGINIA WORNOM; Planning Commission: JAMES HOLLOWAY, Chairman, CORNELL BURCHER, Vice Chairman, and DON WARD, J. G. CORLEY, SIDNEY F. PAULS, PELHAM PHILLIPS, WILL LAWSON; School Board: CHARLES SIBBERS, Chairman, and DR. J. F. HUNT, III, HOWARD EVANS, EUGENE HUNT, MRS. JOHN EDGERSTON; Fire Chief, GORDON C. HELSEL; Superintendent of Streets, JONATHAN MONTGOMERY; Board of Zoning Appeals: WILLIAM JOHNSON, Chairman, and JIMMY HOLLOWAY, JOHN HENLEY, WM. T. WATKINS, ARNOLD PAGE; Sewage Engineer, TOM PICKINS; Building Official, A. M. MOORE; Parks and Recreation Commission: LT. CMDR. T. E. DARBY, Chairman, JIM WALKER, Vice Chairman and MRS. SUSAN OLSON, WILLIAM D. SAUVE, MARIAN NEWTON, LAVONA NELSON, EDDIE LEE FREEMAN; Police Department: JOHN T. WHITE, Chief; Wetlands Commission: CHARLES M. CONRAD, Chairman, and CHARLIE CLARK, DR. G. Q. FREEMAN, RAY GERRINGER, GEORGE FIRMAN.

CITY OF PORTSMOUTH

Judges of Circuit Court, R. W. BAIN, R. F. McMURRAN, W. H. OAST; Judges of Juvenile & Domestic Relations Courts, VON L. PIERSALL, JR., CECIL W. JOHNSON; Judges of General District Court, DONALD H. SANDIE, G. F. MARSH; Mayor, RICHARD J. DAVIS; Vice Mayor, ROBERT W. WENTZ, JR.; Council: JACK P. BARNES, ARCHIE ELLIOTT, JR., DR. JAMES W. HOLLEY, III, EDWARD L. OAST, JR.

City Attorney, GORDON B. TAYLOR; Commonwealth Attorney, J. A. CALES; Clerk of the General District Court, JEAN M. MATHIAS; Clerk of the Circuit Court, W. B. EDMONDS; City Manager, ROBERT T. WILLIAMS; Assistant City Manager, Operations, H. C. WATKINS; Assistant City Manager, Staff Services, CHET H. MCGINNIS; Treasurer, MS. MARGARET E. JONES; Delinquent Tax Collector, E. K. RABEY, III; Commissioner of Revenue, R. G. ESLEECK.

Chief of Police, E. R. BOONE; Sheriff, M. A. OWENS; High Constable, M. R. WILLIFORD; Traffic Engineer, R. D. McDANIELS; Fire Chief, ODELL BENTON; City Engineer, RALPH D. HESTER; Director of Public Works, ELLIS B. HILTON, JR.; Director of Public Utilities, P. J. BRADY; Superintendent of Schools, DR. M. E. ALFORD; School Board: LES FRY, Chairman, GEORGE N. POWERS, JR., Vice Chairman, L. RALPH HICKS, JR., RAYMOND TURNER, ROBERT E. BRINSON, MRS. THOMAS H. WEBB, THE REVEREND G. DANIEL JONES, DON-

ALD C. KILGORE, DR. ETHELYN R. STRONG; Clerk of the School Board, MS. B. JANE GARRETT; Deputy Clerk, MRS. FAYE A. HUMPHRIES; Treasurer, MISS MARGARET E. JONES.

Director of Parks & Recreation, JAMES A. GREINER; Secretary of Electoral Board, L. DAVID LINDAUER; General Registrar, VIRGINIA BELLI; City Librarian, DEAN BURGESS; Director of Personnel, KEN R. KEE; City Clerk, R. D. OTTAVIO; Director, Economic Analysis & Information, MRS. EVA S. TEIG; Planning Director, J. BREWER MOORE; Planning Commission: RUSSELL F. GALLETTE, BEVERLY VEAL, PAUL WILSON, WILLIAM BEARD, Chairman, MILLARD C. NORMAN, MRS. ZELMA RIVIN, E. G. CORPREW, JR.

City Assessor, J. C. WALLACE; Purchasing Agent, J. A. BORUM; Director of Vehicles & Service Division, B. E. SMITH; Manager, Computer Services Division, B. E. SMITH; Clerk of Juvenile & Domestic Relations Courts, BRUCE CHERRY; Director of Coast Guard Lightship Museum, ELWOOD P. TWILLEY; Director, Fine Arts Museum, FREDERICK BAYERS-DORFER, JR.

Director of Communications & Civil Defense, J. H. SIMPSON, JR.; Director of Finance, ROY CHERRY; Director of Building Inspections, H. M. MYERS, JR.; Grants Coordinator, T. E. MASTERS.

CITY OF RADFORD

Judge of Circuit Court, W. S. JORDAN (will retire 12/31/76); Judge of Juvenile Court, G. GARLAND WILSON; Judge of Municipal, Civil, Civil Justice, Traffic, Law & Chancery Courts and Police Justice, RICHARD DAVIS; Assistant Judge of Municipal Court, EDWIN C. STONE.

Mayor and President of Council, TOM STARNES; Council, TED BESS, CHARLES CHARLTON, MARGARET DUNCAN, MRS. REESE GOLDSMITH; City Attorney, JOHN B. SPIERS, JR.; Commonwealth Attorney, JOHN BUCK.

Clerk of Municipal Court, ERNESTINE A. MILLER; Clerk of Circuit Court, GILES W. GOODYKOONTZ; City Manager, ARTHUR L. LANE, JR.; Treasurer, MARTIN R. ROBERTS; Deputy Treasurer, HELEN WADE; Delinquent Tax Collector, MARTIN R. ROBERTS; Commissioner of Revenue, INEZ PEDIGO; Deputy Commissioner of Revenue, MARY WORKMAN; Director of Finance, JEANETTE S. THOMPSON; Chief of Police, JAMES M. WHITT; Captain, CAPT. GERALD S. WILLIAMS; City Sheriff, BOBBY FARMER; Director of Public Safety, JAMES M. WHITT; Fire Chief, CALVIN WHITT; City Engineer, ROBERT L. NICHOLSON; Community Developer, JOHN W. FAIRBURN; Street Superintendent, HERBERT C. FARLOW; Building Official, ROBERT L. MILLER; Zoning Board, MAX JENKINS, B. C. THOMPSON, W. F. CRIGLER, ROBERT BAKER, JERRY HEDGE.

Superintendent of Electric Department, W. E. WILLIS; Water-Sewer Superintendent, RALPH SHELOR; Superintendent of Schools, DR. J. E. RUTROUGH; Assistant Superintendent of Schools, WILLIAM HATCHER; School Board: Chairman, JAMES HOWLETT; Members, HENRY M. HARVEY, JR., MRS. KATHERINE B. MARTIN, DAVID A. WORRELL, MRS. ELOISE HELBERT, HORACE SMITH; Director of Public Health & Welfare, MRS. SUZANNE GLASS; Superintendent of Parks & Recreation, DAVID BISSET; Secretary of Electoral Board, MILDRED HALL; Registrar, MORRIS LEPCHITZ; City Librarian, CATHY RAINER; Probation Officer, BELINDA TUKE; City Clerk, R. I. LLOYD, JR.; Planning Commission, ARTHUR LANE, JR., LEANDER LEWIS, LEON VICARS, JERRY JEBO, MRS. REESE GOLDSMITH, DOYLE R. BARTON, ROBERT BAKER, MRS. SELMA CONRAD.

CITY OF RICHMOND

*

Judges of Circuit Court, Division I—ALEX H. SANDS, JR., RICHARD L. WILLIAMS, J. RANDOLPH TUCKER, JR., JAMES B. WILKINSON, JAMES M. LUMPKIN, JAMES EDWARD SHEFFIELD; Judge of Circuit Court, Division II—WILLIAM ELDRIDGE SPAIN, Chief Judge, FRANK A. S. WRIGHT; Judges of General District Court: Criminal Division—HAROLD C. MAURICE, JOSE R. DAVILA, JR.; Traffic Division—HENRY J. SCHRIEBERG, THOMAS A. WILLIAMS, JR.; Civil Division—LAWRENCE A. BELCHER, W. JERRY ROBERTS; Manchester Division—LEMUEL E. DeBERRY. Judges of Juvenile and Domestic Relations District Court, KERMIT V. ROOKE, V. CASSEL ADAMSON, MAX O. LASTER, WILLARD H. DOUGLAS, JR.; Mayor: THOMAS J. BLILEY, JR.; City Council: HENRY L. MARSH, III, Vice Mayor, NATHAN J. FORB, HENRY LEE VALENTINE, II, WAYLAND W. RENNIE, AUBREY H. THOMPSON, MRS. WILHELMIE DELL, RAYMOND ROYALL, JULIUS R. JOHNSON; City Attorney, CONARD B. MATTOX, JR.; Commonwealth Attorney, AUBREY M. DAVIS, JR.

Clerk of Circuit Court, Division I—EDWARD G. KIDD; Clerk of Circuit Court, Division II—MRS. IVA R. PURDY; Clerks of General District Court: Criminal Division—JAMES A. DuVAL; Traffic Division—CARLTON L. HUDSON; Civil Division—HENRY E. CONNELL; Manchester Division—JOSEPH E. AUSTIN, JR. Clerk of Juvenile and Domestic Relations District Court, WILLIAM T. EADS; City Manager, WILLIAM J. LEIDINGER; Assistant to the City Manager for Legislation, GEORGE R. TALCOTT; Assistant to the City Manager, Research and Public Information, CY K. LYNN; Assistant to the City Manager, Program Planning, MILTON WEISS; Assistant City Manager—Operations, LEO-

NARD WHORTON; Assistant City Manager—Administration, MANUEL DEESE; Assistant City Manager—Planning and Program Development, A. HOWE TODD; Treasurer, W. B. GENTRY, Commissioner of Revenue, JULIAN OSBORN; Director of Finance, H. JACK LISSENDEN; City Auditor, L. DON HUNSAKER; City Collector, B. F. OVERMANN; Chief of Police, FRANK DULING; Sergeant, ANDREW J. WINSTON; Sheriff, JAMES H. YOUNG; Director of Public Safety, JACK FULTON; Traffic Engineer, WILLIAM F. THOMAS; Fire Chief, JOHN FINNEGAN, JR.; Chief of Fire Protection Bureau, M. E. WILLIAMS; Director of Public Works, C. F. WILKINSON.

Director of Public Utilities, H. E. LORDLEY; Manager of Water Works, R. A. JACKSON; Manager of Gas Works, STUART BEAL; Superintendent of Schools, DR. THOMAS C. LITTLE; Associate Superintendents of Schools, DR. JAMES W. TYLER and DR. RICHARD C. HUNTER; Assistant Superintendents of Schools, DR. RONDLE E. EDWARDS, DR. H. B. PINKNEY and DR. EDWARD COOK; School Board: REV. MILES J. JONES, Chairman, and LEWIS T. BOOKER, ALICE REID CALLOWAY, LINWOOD WOOLDRIDGE, JR., WILLIAM O. EDWARDS, RICHARD I. SCHWARZCHILD, JACOB M. ORNDORFF.

Director of Public Welfare, Vacant; Director of Public Health, DR. ROBERT L. PRICE; Assistant Director for Medical Care, DR. E. B. BEATTY.

Director of Recreation & Parks, IRVING CLAY; Registrar, MRS. ALICE LYNCH; City Librarian, HOWARD M. SMITH; Director of Personnel, THEODORE E. THORNTON; City Clerk, E. A. DUFFY; Director of Planning & Community Development, JAMES C. PARK.

Director of Data Processing, Vacant; Director of General Services, BOHN C. LINDEMANN; Director of Budget, CHARLES BINFORD; Director of Community Facilities, EMIL MOSHEIM; Director of Developmental Programs, AARON KNIGHT; Director of Human Relations, LEONARDO CHAPPELLE; City Assessor, RICHARD A. CHANDLER; Director of Mental Health and Mental Retardation, MRS. MARGARET FOLEY.

CITY OF ROANOKE

Judges of Circuit Court, F. L. HOBACK, ERNEST W. BALLOU, JACK B. COULTER, ROBERT ROGERS; Judge of Juvenile and Domestic Relations Courts, LAWRENCE L. KOONTZ; Judge of District Court, BEVERLY T. FITZPATRICK; Mayor, NOEL C. TAYLOR; Vice Mayor, ELIZABETH K. BOWLES; Council: ROBERT A. GARLAND, WILLIAM S. HUBARD, HAMPTON W. THOMAS, LUCIAN Y. GROVE, N. F. TAUBMAN; City Attorney, JAMES N. KINCANON; Assistants to City Attorney, One Vacancy & JAMES E. BUCHOLTZ, CHARLES AL-

LEN; Commonwealth's Attorney, ROBERT F. RIDER; Assistant Commonwealth's Attorneys, JONATHAN ROGERS, DOUG SCHWARTZ, JOHNSON CANNADY, PAT VERANCE, JULIAN RANEY.

Clerk of Courts, WALKER R. CARTER, JR.; Clerk of District Court, EDWARD L. WALTERS; City Manager, BYRON E. HANER; Assistant City Manager, SAMUEL H. MCGHEE, III; Treasurer, J. H. JOHNSON; Deputy Treasurer, GORDON PETERS; Commissioner of Revenue, JEROME S. HOWARD, JR.; Deputy Commissioner of Revenue, ERNEST L. SMITH; Director of Finance, Vacant; Chief of Police, M. DAVID HOOPER; Traffic Engineer, GEORGE NEVERGOLD; Fire Chief, CARL HOLT; City Engineer, THOMAS F. BRADY; Director of Public Works, JAMES D. SINK; Director of Utilities & Operations, KIT B. KISER.

Superintendent of Schools, DR. M. DON PACK; School Board: Chairman, DR. WENDELL H. BUTLER; Members, JOSEPH K. INGRAM, DANIEL E. WOOLRIDGE, JAMES W. BURKS, JR., MISS LEILA A. STRALKER, MAX BERMAN, LOUIS M. NELSON, JR.; Director of Public Health, DR. E. J. CLARKE, JR.; Director of Human Services, JAMES D. RITCHIE; Manager of Parks & Recreation, FANNY S. BOON; Registrar, MRS. KATHLEEN POOLE; City Librarian, MISS NANCY E. HIMES; Personnel Officer, FRED G. WEAVER; City Clerk, MRS. MARY PARKER; Deputy City Clerk, MRS. JUDY ST. CLAIR; Deputy Manager of Planning, WILLIAM KUTHY.

CITY OF SALEM

JAMES E. TALIAFERRO, Mayor; W. MAC GREEN, Vice Mayor; Council: ROBERT L. BARNETT, JANE L. HOUGH, CARL E. TARPLEY, JR.; City Manager, WILLIAM J. PAXTON, JR.; Assistant City Manager, JERRY L. GWALTNEY; City Engineer, J. MAX HANCOCK, SR.; Personnel Director, R. M. SMITH; Chief Accountant, FRANK P. TURK; City Attorney, R. S. KIME; Assistant City Attorney, G. O. CLEMENS; Commissioner of the Revenue, L. WAYNE CARTER; City Treasurer, JAMES E. PETERS.

Circuit Court Judges, F. L. HOBACK, ERNEST W. BALLOU, ROBERT J. ROGERS, JACK B. COULTER; Judges, General District Court, BEVERLY T. FITZPATRICK, Chief Judge and JAMES P. BRICE, GEORGE B. DILLARD, NORMAN R. MOORE, W. BYRON GOCHENOUR; Judges, Juvenile and Domestic Relations District Court, LAWRENCE L. KOONTZ, JR., Chief Judge and JAMES W. FLIPPIN; Commonwealth's Attorney, CHARLES B. PHILLIPS; Assistant Commonwealth's Attorney, DERWOOD H. RUSHER; City Sheriff, EVERETTE B. OBENSHAIN, JR.; Clerk of Circuit Court, JAMES F. TOBEY; Medical Advisor, DR. HARRY J. MINARIK; Superintendent of Police, HARRY T. HASKINS, JR.; Fire Chief, RONALD T. HARTMAN; Chief

Animal Control Officer, WILLIAM A. FRANKLIN.

Director of Public Works, J. EDGAR YATES; Superintendent of Street Department, EARL W. CLASBEY; Director of Parks & Recreation, DONALD T. THORNE; Librarian, MRS. CHARLOTTE F. MARTIN; Registrar, MRS. MAXINE N. SINK; Superintendent of Electric Department, R. A. OLIVER; Superintendent of Water & Sewer Department, J. WESLEY GRAHAM; Real Estate Assessor, B. E. SAUL; Building Inspector and Zoning Administrator, JAMES T. NININGER, SR.; Director of City and Employee Safety, GEORGE T. EADES; Clerk of Council, JERRY L. GWALTNEY.

CITY OF SOUTH BOSTON

Judge of General District Court, WILLIAM WALLER; Mayor, WILLIAM R. THOMASON; Council: S. S. PATTERSON, ROY B. DAVIS, JR., J. H. BARCZAK, W. S. STEVENS, WILLIAM A. KENT, R. W. SMITH; City Attorney, vacant; Commonwealth Attorney, W. E. "TED" BENNETT; City Manager, J. A. HOUGHTON; Treasurer, S. V. SAUNDERS; Commissioner of Revenue, MRS. SHIRLEY POWELL.

Chief of Police, BEN COVINGTON; Fire Chief, L. W. OSBORNE; Sheriff, JAMES MILLER; Director of Public Works, G. C. CARRINGTON; Zoning Board, W. L. STRICKLAND, Chairman; Superintendent of Schools, UDY WOOD; School Board: A. L. BURKHOLDER, Chairman, and I. D. SUGG, DR. J. J. BATES, A. K. OVERSTREET, J. S. HAMILTON.

Director of Public Welfare, MRS. J. G. FARIS; Coroner, vacant; Registrar, E. N. BLACK, III; City Librarian, MISS STERLING BAGBY; Planning Commission, C. A. WARE, Chairman.

CITY OF STAUNTON

Judges of Circuit Court, WILLIAM S. MOFFETT, JR. and PAUL A. HOLSTEIN; Judge of Fourth Regional Juvenile Court, A. L. LARKUM; Judge of Municipal Court, B. C. GOODLOE; City Manager, R. GENE McCOMBS.

Clerk of Courts, EDITH H. PAXTON; Commissioner of Accounts, C. FRANKLIN WILLIAMSON; Commonwealth's Attorney, RAYMOND ROBERTSON; Treasurer, A. STEPHEN FULTZ; Commissioner of Revenue, ANNA LEE PULLIN; City Attorney, BENHAM M. BLACK; City Sheriff, MARSHALL E. HANGER; Chief of Police, JULIUS M. BOYERS.

Superintendent of Schools, THOMAS C. McSWAIN; Secretary of Electoral Board, STANLEY L. CLINE; Chief of Fire Department, G. LEONARD CHANDLER; Superintendent of Water Works, CARLYLE WILKERSON; Medical Examiners, DR. MCKELDEN SMITH, DR. ALEX MIZZI; Superintendent of Public Welfare, MISS BARBARA SCOTT; Health Officer, DR. MALCOLM TENNEY, JR.; Librarian, ANNE WOODWARD; Mayor, MICHAEL E. KIVLIGHAN; Vice Mayor, S. WILSON STERRETT; Council, JERRY CRONE, KATHERINE HODGE, DAVID S. SHOWKER, III, GEORGE N. MILLER, JR.; Justices of the Peace, RAY B. FITZGERALD, W. R. CLEMMER.

CITY OF SUFFOLK

Judges of Circuit Court, JAMES C. GODWIN, GEORGE F. WHITLEY; Judge of Juvenile and Domestic Relations Court, R. BAIRD CABELL; Judge of District Court, EVERETT BAGNELL.

Mayor and President of City Council, JAMES F. HOPE; Council, ANDREW B. DAMIANI, J. W. NELMS, JR., MOSES A. RIDDICK, JR., R. LEROY HOWELL, RICHARD R. HARRELL, EDWARD L. FELTON; City Attorney, WILLIAM W. JONES; Commonwealth Attorney, MOODY E. STALLINGS; Clerk of Circuit Court, GLORIA H. MORGAN; City Manager, G. ROBERT HOUSE, JR.; Assistant City Manager, T. G. UNDERWOOD; Assistant City Manager for Human Resources, JOHN L. ROWE; Treasurer, S. B. HAZELWOOD; Deputy Treasurer, MADELINE B. LOVE-LACE; Commissioner of Revenue, WILLIE H. ROUNTREE; Finance Director, RICHARD R. JOHNSON; Chief of Police, GILBERT F. JACKSON; Fire Chief, J. S. CARTER.

Superintendent of Schools, ROBERT A. WOOD; School Board, WILLIAM F. DAVIS, Chairman, REV. J. R. BENNETT, Vice Chairman; CHARLES M. ABERNATHY, EDWIN A. FRIEND, JR., MRS. INEZ TAYLOR, DR. W. H. HIGINBOTHAM, JR., JOSEPH BARLOW, MRS. LEE WHITE, KING S. BISHOP, JOHN R. RIDDICK, SR.; Health Director, DR. CARL ROOT; Coroner, DR. ROBERT W. FRY.

Director of Parks & Recreation, WALTER T. HAWKINS, JR.; Secretary of Electoral Board, JACOB L. WOODWARD; Registrar, ANTIONETTE BAKER; Library Director, MARGIE PALMER; City Clerk, HENRY C. MURDEN; Planning Commission: H. FRANKLIN BIRDSONG, Chairman; Members, CHARLES BROWN, CHARLES T. SHOTTON, JR., C. T. COPELAND,

EAGLE ROCK MILLING & MFG. CO., INC.

EAGLE ROCK, VIRGINIA

*Over Fifty Years of Service to the
People of Botetourt County*

ROY WALLER, WALTER P. STIFF, JR., H. R. THOMAS, RALPH B. SMITH, JAMES W. LAWRENCE, ROBERT J. SNOWDEN, CHARLES E. CROSS, JOHN D. EURE, JR., MRS. GEORGE H. BARNETT, CURTIS R. MILTEER.

Planning Director JAMES G. VACALIS; Personnel and Budget Director, ROBERT E. TAYLOR; Public Utilities Director, E. WAYNE ROUNTREE; Public Works Director, FENTON G. JORDAN, JR.; Assessor, EDWIN R. COOKE.

CITY OF VIRGINIA BEACH

Judges of Circuit Court, HENRY L. LAM, ROBERT S. WAHAB, JR., AUSTIN E. OWEN, PHILLIP L. RUSSO, GEORGE W. VAKOS, N. WESCOTT JACOB; Judge of Juvenile & Domestic Relations Court, FREDRICK P. AUCAMP; Associate Judge of Juvenile & Domestic Relations Court, KENNETH W. WHITEHURST, JR.; Judges of General District Court, P. B. WHITE, CONSTANTINE A. SPANOULIS, R. L. SIMPSON,

Substitute Judges of General District Court and Juvenile & Domestic Relations Court, THOMAS F. BETZ, JR., W. BRANTLEY BASNIGHT, III, FRANK E. BUTLER, III, W. EDWARD HUDGINS, JAMES E. BRYDGES, JR.; Mayor, DR. CLARENCE A. HOLLAND; Vice Mayor, PATRICK L. STANDING; Councilmen: JOHN A. BAUM, ROBERT B. CROMWELL, JR., JOHN R. GRIFFIN, J. HENRY MCCOY, D.D.S., FLOYD E. WATERFIELD, JR., ROGER L. RIGGS, GEORGE R. FERRELL, MRS. MEYERA E. OBERNDORF, J. CURTIS PAYNE; Commonwealth Attorney, ANDRE EVANS; Clerk of Circuit Court, JOHN V. FENTRESS; City Treasurer, V. A. ETHERIDGE; Commissioner of Revenue, IVAN D. MAPP; Sheriff, S. J. SMITH; Magistrates: Chief Magistrate, KELLY T. RICE and AUGUSTUS BROWN, JR., ROBERT S. HILL, JR., ALVIN L. RODGERS, RAYMOND P. GIDDENS, JAMES B. LOFTIN, JR., LOUIS J. SERGENT, H. BATES REESE, W. I. McCLANAN, DALLIS L. HOGGE, JAMES KNIGHT, RICHARD KEPHART, EVELYN OWENS; Probation Officer, J.

GORDON TURNER; General District Court Clerk, GERALD WILLIAMS.

City Manager, GEORGE L. HANBURY, II; Assistant to the City Manager/Grants, GEORGE E. TINNES; Assistant to the City Manager/Public Information and Human Resources, EDWIN S. CLAY, III; Assistant to the City Manager/Finance & Research, GILES G. DODD; Assistant to the City Manager/Intergovernmental Relations, DAVID M. GROCHMAL; City Attorney, J. DALE BIMSON; Police Chief, WILLIAM W. DAVIS; High Constable, HORACE P. SHIRLEY; Fire Chief, HARRY E. DIEZEL; Public Health Director, DR. WILLIAM B. CRAWFORD; Parks & Recreation Director, HAROLD S. WHITEHURST; General Registrar, MRS. CLETA LIVERMAN; Library Director, MRS. MARTHA J. SIMS; Personnel Director, MRS. PHYLLIS A. HITCHLER; Public Utilities, AUBREY V. WATTS, JR.; City Clerk, RICHARD J. WEBBON; Social Services Director, MRS. FRANCES S. ELROD; Superintendent of Schools, DR. E. E. BRICKELL.

Public Works Director, C. ORAL LAM-

Being cold anywhere is no fun. Being cold in your own home because you're too poor to afford heat is a terrible thing.

Yet there are thousands of people who may not make it through the winter. Some will outright freeze to death. Others will suffer slowly from ailments brought on by the lack of heat.

To remedy this situation the Community Services Administration has set up the Emergency Energy Conservation Program. The program has weatherized some 150,000 homes of the poor and elderly.

Helping people get through the winter isn't an easy task. Simply put, it demands community support—Your support and the support of local and state governments.

If you think this effort is worthwhile, take action, contact your local Community Action Agency or Community Services Administration Washington, D.C. 20506.

Winter is here and a lot of people could be left inside—in the cold.

Dying
from the
Uncommon
Cold

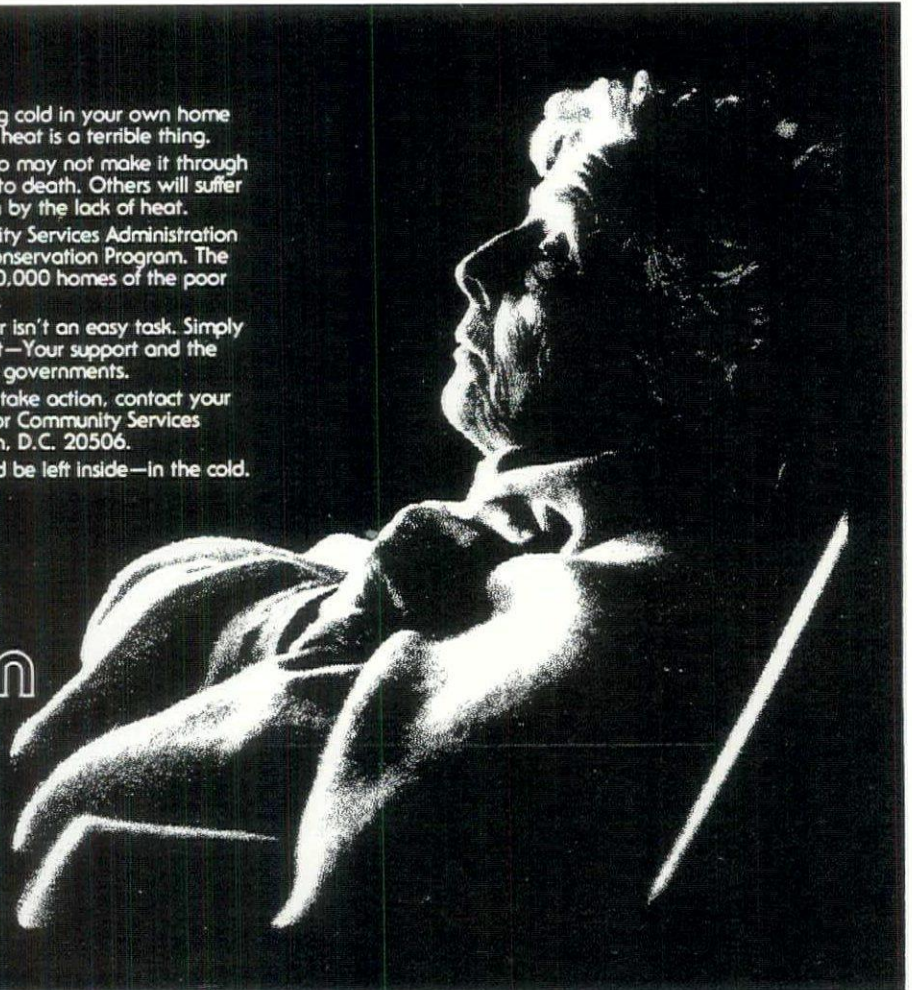

BERT, JR.; Acting Traffic Engineer, ED DAVIN; City Engineer, CARL R. LEE; Permits and Inspections, ROBERT R. LOHER; Consumer Protection Officer, JOSHUA N. McCLANNAN; Highway Engineer, WALTER E. BEAMAN; Real Estate Agent, JAMES R. HOBSON; Refuse Collection Superintendent, HERBERT C. CLEMENTS; Refuse Disposal Superintendent, WALTER HUTCHINS; Utilities Engineer, A. WORTH PETTY; Zoning Enforcement Officer, PATRICK A. JANEZECK; Fire Inspections, CHIEF MILTON HOLLAND; Communications Officer, CAPTAIN JOHN J. WATERFIELD.

Economic Development Director, A. JAMES DeBELLIS; Industrial Development Coordinator, HAROLD L. GALLUP; Tourist Development Coordinator, JAMES B. RICKETTS; General Services Director, REEVES E. JOHNSON; Planning Director, ROBERT J. SCOTT; Real Estate Assessor, CLYDE N. MERRITT; Purchasing Agent, BILLY S. DAVIS; Emergency Services Coordinator, R. LEE ESKEY; Animal Control Superintendent, W. H. CLARK; Data Processing Director, C. WILLIAM SMITH, JR.; Special Tax Administrator, LOUIS DARDEN; Director of Agriculture, E. R. COCKRELL, JR.; City Garage Superintendent, LEE ROY DIXON.

CITY OF WAYNESBORO

Judges of Circuit Court: Chief Judge, O. RAYMOND CAUNDIFF and WILLIAM W. SWEENEY, ROBERT C. GOAD, NORMAN C. MOON; Judges of General District Court: Chief Judge, LeROY GLASS, and COY M. KISER; Substitute Judges of General District Court, T. N. COOLEY, ALVIN B. MARKS, JR.; Judge of Juvenile and Domestic Relations District Court: HAROLD B. SINGLETON; Substitute Judge of Juvenile and Domestic Relations Court, MARSHALL R. WILLIAMS; City Council: Mayor, L. J. HAUSRATH, JR. (Ward IV); Vice Mayor, HARLEY A. TOMEY, JR. (Ward II); and JOHN W. EAST (Ward I), LOUIS A. BROOKS, JR., (At-Large), GEORGE D. BAKER (Ward III); City Clerk, JEAN B. NICHOLS; City Attorney, CARTER R. ALLEN; Clerk of Circuit Court, BETSY N. JORDAN and Deputy, JEANETTE J. AKERS; Clerk of General District Court, MARY F. BEDWELL and Deputy, MARCIA SACHLIS; Clerk of Juvenile and Domestic Relations District Court, PHYLLIS R. PLYLER; Commonwealth's Attorney, W. CHARLES POLAND.

City Manager, CHARLES T. YANCEY; Assistant City Manager, W. B. FLETCHER; City Assessor, KENNETH LESTER; Real Estate Appraiser, NANCY WHEELER; City Auditor, SCHUYLER M. GILES; Building, Electrical and Plumbing Inspector, EDWIN F. POWELL; Commissioner of the Revenue, MARGARET Y. ANDERSON; Deputy Commissioner of the Revenue, VERLIN F. COINER; Data Processing Supervisor, GERALD L. FRUS-

HOUR; City Engineer, MICHAEL A. MURPHY; Fire Chief, K. M. FROST; Health Director, DR. BARBARA KENNEY; Housing Inspector, RAYMOND NOFTZ; City Librarian, DOROTHY REINBOLD; Chief of Police, C. H. BENSON.

City Sheriff, JOE HARRIS; Deputies, L. H. ZEH, E. G. HARTER, JOHN GREENE; Director of Public Works, H. JAX BOWMAN; Director of Recreation, W. B. GORMAN; Assistant Director of Recreation, A. BRUCE PAYNE; Redevelopment and Housing Authority Director, HENRY THURSTON; General Registrar, PHYLLIS BURCHAM; Deputy Registrar, JO WILKINSON; Superintendent of Schools, THOMAS L. VARNER; School Board: DOROTHY M. TROTT, Chairman, NEIL O. MYERS, Vice Chairman and J. M. STONER, J. B. YOUNT, III, ROBERT L. WILBUR; Planning Commission, JAMES BODKIN, Chairman, and H. JAX BOWMAN, JOHN HILL, R. L. TICHE-NOR, LUCY O'FLAHERTY, A. LEE McGRATTY, JOHN W. EAST; Director of Social Services, G. O. PENDERGRAFT, JR.; City Treasurer, PAULINE LEAP; Deputy Treasurer, BETTY H. PUGH.

CITY OF WILLIAMSBURG

Judge of Circuit Court, ROBERT T. ARMISTEAD; Judge of General District Court, J. R. ZEPKIN; Judge of Juvenile & Domestic Relations Court, JOHN G. SOWDER; Mayor, VERNON M. GEDDY, JR.; Vice Mayor, ROBERT C. WALKER; Council: JAMES N. McCORD, JR., GILBERT L. GRANGER, MRS. SHIRLEY LOW; City Attorney, JOSEPH F. PHILLIPS, JR.; Commonwealth Attorney, WILLIAM PERSON, JR.

Clerk of General District and Juvenile & Domestic Relations Court, MRS. DONNA LASS; Clerk of Circuit Court, MRS. JULIETTE CLOTHIER; City Manager, FRANK FORCE; Treasurer, FRANCES WHITAKER; Commissioner of Revenue, W. AUBREY SKILLMAN; Director of Finance, RAYMOND ADAMS.

Chief of Police, LARRY VARDELL; Lieutenant, ALTON LILLEY; Lieutenant, Detective JESSE D. ALTIZER; Sergeants, FORREST ELKINS, ARCHIE ROBERTS, BOB BLOXOM and JIM MILLER, Detective; High Sheriff, A. M. BRENEGAN; City Sheriff, WILLIAM DORSEY; Fire Chief, ALVIN T. ROBERTSON; City Engineer, FRANK FORCE; Director of Public Works, FREDERICK C. ALLISON; Zoning Board, PAUL BUCHANAN, Chairman and 5 Members; Director of Public Utilities, DANIEL CLAYTON, III; Superintendent of Schools, DR. HENRY RENZ; School Board: GEORGE OLIVER, RICHARD SESSOMS, DORIS EPPS, RONALD PEELE, HAROLD FOWLER, Director of Public Welfare, PETER NICKERSON; Director of Public Health, DR. PHILIP WILSON; Coroner, DR. R. E. DeBORD; Secretary and Chairman of Electoral Board, JAMES A. FULLER; Registrar, MRS.

GEORGIA GORDON; Probation Officer, A. N. MATTHEWS, JR.; City Clerk of Council, MRS. LOIS S. BODIE; Planning Director, WILLIAM METTLER; Planning Commission: WILLIAM MANER, Chairman and 6 Members.

CITY OF WINCHESTER

Judges of Circuit Court, DUNCAN C. GIBB, ROBERT K. WOLTZ; Judge of Juvenile & Domestic Relations Court, CARLE F. GERMELMAN; Judge of General District Court, DAVID G. SIMPSON; Substitute Judge, GEORGE G. SNARR, JR.; Mayor and President of Council, STEWART BELL, JR.; Council: DR. S. PANNILL JONES, GEORGE H. GARBER, BEN B. DUTTON, JR., THOMAS C. GLASS, J. THOMAS KREMER, JR., JOSEPH C. HAINES, ROY W. BAYLISS, JR., WILLIAM M. MOTE, MRS. EFFIE M. DAVIS, WILLIAM SHENDOW, CHARLES M. ZUCKERMAN, WILLIAM S. KEYTON, SR.

Vice Mayor, JAMES H. FLEMING; City Attorney, J. RANDOLPH LARRICK; Commonwealth Attorney, DABNEY W. WATTS; Clerk of Circuit Court, MICHAEL M. FOREMAN; Clerk of General District Court, MRS. A. L. RATHMAN; City Manager, WENDELL L. SELDON; Assistant City Manager, JIMMIE L. SHIPP; Treasurer, MRS. PAT SHILEY; Deputy Treasurer, MRS. LUCILLE W. SMITH; Commissioner of Revenue, JULIAN K. ARMEL; City Auditor, B. M. PERRERO.

Chief of Police, A. WARREN RUDOLPH; Sheriff, NOBLE C. PIERCE; Fire Chief, H. E. "GENE" DAILEY; City Engineer, L. L. BRANNER; Zoning Appeals Board: R. D. SHOCKEY, JOHN F. RODMAN, JR., CECIL E. ADAMS, ROBERT B. WEATHERTON, DANIEL T. GRIMES.

Utilities Superintendent, J. W. GIVENS; Superintendent of Schools, JACOB L. JOHNSON; School Board: DONALD T. BYRNE, DR. WILLIAM PIFER, WILLIAM W. BUCKNER, JOHN L. WILTSHIRE; MRS. MASSIE H. DORSEY, JAMES H. FLEMING, PHILIP S. OLINGER, EDWARD D. WHITTLE, WILLIAM O. MINOR; Medical Examiners, DR. D. O. HILL, DR. RUBEN BROADDUS, DR. J. A. MILLER; Coroner, DR. D. O. HILL; Health Officer, DR. WILLIAM H. HATFIELD; Superintendent of Parks & Recreation, JAMES E. BARNETT; Secretary of Electoral Board, MRS. ELEANOR B. PHILLIPS; Chairman of Electoral Board, HENRY S. FLOWERS; Registrar, MRS. MARTHA F. GRIM; City Librarian, R. A. MILLER; City Clerk, B. M. PERRERO. Planning Commission, J. L. MILLER, EDWARD B. SHOKES, ROBERT E. CASEY, JOSEPH P. DORSEY, JAMES L. BERRY, S. M. ROSENBERGER, F. W. PERRY, WENDELL L. SELDON, Advisory, CHARLES M. ZUCKERMAN, Advisory.

Keys unlocks new doors

Say, Richmond, give us a call. We're E.C. Keys and we've got what you're looking for in wholesale building supplies. Every quality item a builder needs at reasonable prices.

We've got patio doors, rolling aluminum windows (with wood surrounds), interior steel doors, gypsum wallboard, steel stud gypsum accessories, and fireplaces that can be the key to your hearth.

For home security, we have Honeywell smoke and fire detectors.

Maybe you'll want to look over our permanent concrete stains that won't chip, crack or peel. Or check out Tex Cote, a new texture coating that covers most building materials with a uniform, long-lasting colorful finish.



Brick? We've got just about any size, shape and color you need. Plus block, cement, and masonry products. Along with roofing shingles. Not to mention a contractor paint line. And the list goes on and on.

Come see what goes on behind our doors. They're not locked.

We've got what you're looking for.

**E
C
Keys**
& Son

1336 N. 17th Street
Richmond, Virginia 23219
804/644-2991

TOWN OFFICERS

*No new information received for 1977 Directory issue.

ABINGDON, Washington County

Mayor, GEORGE W. SUMMERSON; Vice Mayor, FRENCH H. MOORE, JR.; Council: FRENCH H. MOORE, JR., GEORGE W. SUMMERSON, HARRY L. COOMES, HARRY D. DENTON, JOE T. PHIPPS; Director of Public Works, A. KYLE ROOP; Town Manager and Treasurer, BRENT REMSBURG; Attorney, G. R. C. STUART; Police Chief, WILLIAM S. PHILLIPS; Fire Chief HERMAN McCORMICK, JR.; Planning Commission Chairman, MRS. DOROTHY B. BOUCHER.

ACCOMAC, Accomack County

Mayor, MARY ALICE HEFFNER; Council: A. JACKSON MASON, L. WASH LILLISTON, U. K. HENDERSON, JR., COLLINS SNYDER, JERRY T. SMITH, CLARENCE E. LEWIS; Clerk and Treasurer, SANDRA KENNEDY; Attorney, B. DRUMMOND AYERS.

ALBERTA, Brunswick County

Mayor, MRS. MITZI M. WALTHALL; Vice Mayor, L. W. SMITHSON; Council, MRS. BERNICE MARTINDALE, J. THOMAS RUSSELL, CLARENCE T. ORGAIN, EDWIN S. LOWE, CURTIS B. WALLER, JEFFRIES L. DANIEL; Clerk and Treasurer, MRS. DONNA B. FOWLER; Town Sergeant, WILLIAM H. SMITH, JR.; Attorney, L. J. HAMMACK, JR.; Fire Chief, B. HARRISON SAMFORD; Superintendent of Utilities, FRANK M. DOWNEY, III.

ALTAVISTA, Campbell County

Mayor, J. E. BURTON, III, Vice Mayor, W. CURTIS ENGLISH; Council: J. R. BURGESS, D. M. HOLLAND, W. CURTIS ENGLISH, W. C. JONES, ARNETT YEATTS, D. F. WOOD; Town Manager, WILSON L. DICKERSON, JR.; Clerk and Treasurer, BEULAH C. SMITHER; Attorney, BILL BEETON; Sergeant, HENRY L. SMITH; Police Chief, HENRY L. SMITH; Fire Chief, BRUCE P. HARRIS; Trial Justice, W. H. OVERBY, JR.; Superintendent of Water Plant, J. W. PREBBLE; Director of Public Works, CLARENCE DAWSON; Planning Commission Chairman, R. B. CARPENTER, JR.

AMHERST, Amherst County

Mayor, L. JOHN DENNEY; Council: W. A. OGDEN, N. R. BEIDLER, MRS. DOROTHY H. DICKEY, L. L. RUDA-

CILLE, E. L. RODWELL; Clerk and Treasurer, MISS PHYLLIS CLARK; Attorney, J. MICHAEL GAMBLE; Police Chief, HANEY MOTTLEY; Fire Chief, C. S. PATTESON; Superintendent of Utilities, WELBY S. BAILEY; Executive Secretary, L. W. LITRELL.

APPALACHIA, Wise County

Mayor, JAMES CLARK; Council: LEWIS HENEGAR, SADIE JONES, C. F. WRIGHT, JR., R. WALTER BLAIR; Town Manager and Treasurer, E. E. BROOKS; Clerk and Recorder, DIANE REECE; Attorney, WILLIAM STURGILL; Police Chief, C. S. BLAIR; Fire Chief, R. W. BLAIR; Superintendent of Streets, PATTON FRAZIER; Health Officer, L. C. STRONG, JR.; School Board; JAMES ROBERSON, Chairman, and ROY ROBERTSON, J. B. CANTRELL, E. G. KING, and DR. HAROLD RINGLEY; and Superintendent of Water Plant, BOBBY G. REYNOLDS; Engineers, THOMPSON & LITTON.

APPOMATTOX, Appomattox County

Mayor, H. B. PACK; Vice Mayor, RONALD C. SPIGGLE; Council: T. E. CONNER, B. H. GUILL, R. L. BASS, R. C. HUBBARD, M. J. HOUSE, JR.; Town Manager, Vacant; Attorney, W. S. KERR; Assessor, J. C. CALDWELL; Fire Chief, HUGH MITCHELL; Planning Commission: S. B. WADDELL, Chairman, C. S. BOOTH, Vice Chairman, W. A. BURKE, Sec./Treas., and H. B. PACK, O. W. MARTIN, R. C. HUBBARD, JOHN RANSON, HOWARD WILLIAMS, BILL WILLIAMSON, ROY P. LUCADO; Superintendent of Utilities and Water Plant, H. T. NASH, SR.

ASHLAND, Hanover County

Mayor, HON. MEADE A. JONES; Vice Mayor, RICHARD J. GLAVE; Council: WILLIAM M. JOHNSON, C. HUNTER JONES, RICHARD S. MCGOWAN; Town Manager, H. D. SHAVER; Town Attorney, R. PEATROSS TURNER; Clerk of Council, RICHARD A. COMESS; Building Inspector, RICHARD A. COMESS; General Foreman, JAMES R. DEALE.

Planning Commission: J. E. MILLER, Chairman; RAYMOND L. KNOTTS, Vice Chairman; RICHARD S. MCGOWAN, Representative from Council; and JAMES K. COX, JR., MRS. BEVERLY MONROE, R. S. SHELTON, CHARLIE McCARTHY, Advisory Member, JAMES M. POLLARD, JR., Advisory Member; Board of Zoning Appeals: J. E. MILLER, Repre-

sentative from Planning Commission, and JAMES W. MIDYETTE, JR., ROBERT B. LANCASTER, HAROLD E. STARKE, H. E. HUTCHESON. Personnel Policy and Review Board: JAMES R. DEALE, RICHARD A. COMESS, C. HUNTER JONES and MRS. LOUISE LAUTERBACH. The Mayor and Town Manager are ex-officio members of all Boards and Committees

BELLE HAVEN, Accomack County

*

Mayor, J. WILLIAM MAPP; Vice Mayor, J. D. ATKINSON; Council: MRS. BETTY DOSS, BROOKS M. BUNDICK, ROBERT PACE, ROBERT BELL, HARVEY STEWARD; Clerk and Treasurer, MRS. ANASTASIA A. RICHARDSON, Attorney, HERMAN WALKER.

BERRYVILLE, Clarke County

Mayor, ELBERT T. MAGRUDER; Council: J. C. HUFFMAN, PAUL R. JONES, DONALD E. MELVIN, HUGH K. MALBON, JR.; Town Manager, Treasurer, Superintendent of Water Plant, JOHN L. ENDERS; Clerk, ESTA C. BROWN; Recorder, ROY E. POTTS, JR.; Attorney, NORMAN deV. MORRISON; Sgt. in Charge—Police, ROY E. BREEDEN; Fire Chief, J. FRED JONES; Planning and Zoning Commission: LELAND W. BRONSTATER, chairman, and ELBERT T. MAGRUDER, A. GARLAND WILLIAMS, JOHN L. ENDERS, M. F. WISE-CARVER, JR.

BIG STONE GAP, Wise County

*

Mayor, TOM PIERCE; Council: BEN E. ALLEN, J. E. BODY, JR., JAMES E. KELLEY, CECIL PENNINGTON, GEORGE POLLY, ANNE DYER SUTHERLAND; Clerk of Council, JOYCE M. CALDWELL; Town Attorney, KENNETH ASBURY; Town Manager, JIM VICARS; Chief of Police, Vacant.

Planning Commission: MRS. ANNA B. MORRIS, Chairman; ARTHUR WHITT, Vice Chairman; and, LONNIE CARROLL, HAROLD G. KIRK, GEORGE POLLY, BERNIS ZANDER, JIM VICARS, Town Manager and MRS. KATHLEEN SEALS, Secretary. Board of Zoning: DR. BROWNIE E. POLLY, JR., Chairman; and KENNETH HENRY, ELMER STALLARD, GEORGE MUMPOWER, ARTHUR WHITT, JIM VICARS, Town Manager and MRS. KATHLEEN SEALS, Secretary.

BLACKSBURG, Montgomery County

Mayor, J. M. BARRINGER; Council: RACHAEL P. BROWN, FRANCES M. PARSONS, ARTHUR J. WALRATH, ALVAH T. LEIGHTON, THOMAS M. SMITH, RICHARD A. SPUGNARDI; Town Manager, JOHN E. CONNERS; Clerk of Council, SIGRID E. TOMPKINS; Police Chief, ROBERT G. BROYLES; Fire Chief, F. T. LINKOUS; Director of Public Works, J. E. BECK; Director of Recreation, W. E. WINFREY; Director of Planning, W. E. ISSEL; Director of Finance, F. V. ROSS; Planning Commission Chairman, J. D. OLIVER.

BLACKSTONE, Nottoway County

Mayor, M. E. INGE, JR.; Council: C. B. BRADLER, J. D. COLEBURN, L. F. T. COLEMAN, J. S. HARRIS—President of Council, J. W. HILL, JR., P. J. SHEFFIELD, J. A. WILSON, JR.; Town Manager and Treasurer, E. T. FREED; Clerk, ERCELLE P. DEWEY; Police Chief, L. BRUCE FARLEY, JR.; Police Sergeant, J. CALVIN PARRISH; Fire Chief, O. H. BOWMAN, JR.; Superintendent of Streets, WALTER HART; Superintendent of Water Department, GLENN HART.

BLOXOM, Accomack County

Mayor, R. BARTON BULL; Vice Mayor, WILLIAM E. HALL; Council: WILLIAM L. SOMERS, WILLIAM E. HALL, BENJAMIN PARKS, WILLIAM J. BUNDICK, JR., RALPH GODWIN, CHARLES MARSHALL; Clerk, EMMETT ADAMS BUNDICK; Attorney, WESCOTT NORTHAM.

BLUEFIELD, Tazewell County

*

Mayor, JAMES H. JONES; Council: RALPH E. PATSEL, JR., DANTE JANUTALO, DR. WALTER PIERCE, T. ORRIN DAVIS; Town Manager M. E. BOWEN; Town Engineer, W. N. LAMBERT; Treasurer, CLYDE W. BOWLING; Police Chief, JACK W. ASBURY; Attorney, M. C. HUGHES, JR.; Fire Chief, E. L. HONAKER.

BOONE'S MILL, Franklin County

Mayor, J. E. MURRAY; Council: J. R. MOORE, T. E. GREENE, MRS. MARY W. RICHARDS, J. H. FERGUSON, SR., MRS. FRANCES McNEIL, BARNEY R. NUNLEY; Treasurer, ROBERT L. MORTER; Attorney, RALPH B. RHOADES; Fire Chief, ROBERT L. MORTER.

BOWLING GREEN, Caroline County

Mayor, C. B. LANFORD; Council: Vice Mayor, W. EDWIN BEAZLEY, M. SPENCER ALLEN, A. MAE BROOKS, E. C. BORKEY, WILLIAM R. WRIGHT, ROB-

ERT G. WADDELL, DANIEL STOGDALE; Clerk/Treasurer, MRS. NANCY T. MEDLEY; Town Sergeant, A. ALLEN NOLL; Deputy Town Sergeant, F. D. PAULEY; Maintenance Supervisor, S. W. LEWIS; Fire Chief, JACK MARMADUKE; Planning Commission: Chairman, EARL CHILTON, JR.; Secretary, ROBERT WILCOX; Council Representative, W. EDWIN BEAZLEY, and MICHAEL MANN, CARROLL R. SCHOOLS, DWIGHT HICKS, THOMAS F. SWOAP.

BOYCE, Clarke County

*

Mayor, LYNWOOD LANHAM; Council, C. H. POPE, GARLAND BROWN, ROBERT McDONALD, ELLEN W. MICHELSEN; Recorder, MAE LANHAM; Fire Chief, GARLAND BROWN.

BOYDTON, Mecklenburg County

Mayor, SELDON S. HERBERT; Council, L. I. SUTPHIN, W. E. LAMBERT, L. J. DAVIS, JR., C. P. REAMY, W. L. SMITH, A. H. NEWMAN; Clerk/Treasurer, MRS. MARGARET W. BEVELL; Police Chief, JOHN L. FOWLER; Fire Chief, N. L. HARRIS.

BOYKINS, Southampton County

Mayor, T. R. GRIFFIN; Vice Mayor, S. B. DREWRY; Council: R. T. LASSITER, JR., S. B. DREWRY, W. H. POWELL, JR., J. A. REGISTER, H. L. HILL; Clerk, MRS. ERMA N. SCOTT; Attorney, GILBERT W. FRANCIS; Treasurer, CHARLES M. McDOWELL; Town Manager, ROBERT J. LEWIS; Fire Chief, ROBERT H. BEATTY; Zoning Commission, WAYNE ROCK, Chairman.

BRANCHVILLE, Southampton County

*

Mayor, H. P. FUTRELL; Council, L. W. GRIZZARD, JOHN T. DARDEN, HERMAN OVERBY, HORACE EDWARDS, ARTHUR B. HARRIS, JR., MARY F. VICK; Clerk and Treasurer, MARY F. VICK; Fire Chief, ARTHUR B. HARRIS, JR.

BRIDGEWATER, Rockingham County

Mayor, ROLAND Z. AREY; Council: T. G. WOMBLE, JR., CARLTON SHICKEL, WILLIAM EARHART, CARL RHODES, SR., JOHN D. MILLER, ROBERT HUTCHINSON; Treasurer and Assessor, NANCY PRICE; Attorney, DONALD D. LITTEN; Recorder, SANDRY CARICOFE; Police Chief, GEORGE A. HARVEY; Police Justice, JOHN A. PAUL; Town Superintendent, BOB HOLTON; Fire Chief, DENNIS RANDOLPH.

BROADWAY, Rockingham County

Mayor, JACK S. WHITMORE; Council: ORVAN R. WITTIG, BILLY M. HULVEY, HOBERT H. HARVEY, DORSEY G. THOMPSON, F. L. PROCTOR, BEVERLY B. BILLER; Manager, CHARLES L. LOHR; Attorney, DONALD E. SHOWALTER; Sergeant, MARK S. LONG; Fire Chief, JACK LOHR.

BRODNAX, Brunswick County

Mayor, J. H. McADEN; Council: GARLAND W. BAIRD, CHAPMAN L. DUGGER, YOURAL D. WRIGHT, EUGENE PIERCE, WALTER B. MOSELEY, JR., J. H. SADLER, C. CLARKE VanDEVENTER, Clerk and Treasurer, SPENCER O. SEYMOUR; Police Chief, WILBUR W. EZELL; Superintendent, Water Plant, J. H. JUDD; Fire Chief, E. E. SMITH; Planning Commissioner, R. H. DUGGER, JR.

BROOKNEAL, Campbell County

Mayor, VINCENT J. LUSARDI; Vice Mayor, RICHARD L. FISHER; Council: JACK CARWILE, CHRIS GINTHER, AZILE ROARK, FRANKLIN REYNOLDS, FRED BOWE; Recorder-Treasurer, BRENDA C. HENDRICKS; Attorney, RICHARD W. ELLIOTT; Police Chief, EVERETT L. GULL; Fire Chief, CLYDE A. HENDRICKS; Maintenance Superintendent, FRANK O. MOON.

BUCHANAN, Botetourt County

Mayor, J. STULL CARSON; Vice Mayor, LOIS ROBERT; Council: LOIS ROBERT, RALPH E. EUBANK, TOMMY McCULLOCH, CARL T. GARBER, ROBERT SWINK, LARRY HINER — Recorder; Clerk and Treasurer, CAROLYN D. FERGUSON; Police Chief, C. T. KENNEDY; Fire Chief, JAMES T. BARLEY, JR.; Superintendent of Utilities, J. W. MEREDITH.

BURKEVILLE, Nottoway County

Mayor, ROBERT RAY TAYLOR; Vice Mayor, KERMIT OWEN; Council: MRS. THELMA J. CRADDOCK, MRS. PAULINE SIMMONS, G. C. HABEL, PAUL BENNETT, RUDOLPH HARMON, J. W. GRILE, KERMIT OWEN; Clerk-Treasurer, MRS. ANNE L. THRIFT; Police Chief, J. J. NORTON; Fire Chief, ROBERT FLOWERS; Maintenance Man, J. J. NORTON.

CAPE CHARLES, Northampton County

Mayor, GEORGE E. WARD, JR.; Vice Mayor, J. CRAWLEY LEWIS; Council: FRANK C. FITZHUGH, CLEMENT PRUITT, MRS. MARY BOWEN, EARL SCOTT, T. G. GODWIN, J. C. LEWIS; Town Manager, GEORGE E. WARD, JR.;

Clerk and Treasurer, ELISE H. DODD; Attorney, W. A. DICKINSON; Police Chief, CHARLES J. POWELL; Deputy Police, F. X. COLLINS, RICHARD MARSHALL and W. E. MITCHELL; Fire Marshal, WM. H. CURRIE; Superintendent of Schools, STEWART W. LANDRUM; School Board: FRANCES WENDELL, Chairman, and KATHERINE PENNEY, WM. H. SMITH.

CAPRON, Southampton County

Mayor, IRA BARHAM; Council: ROLAND VAUGHAN, F. B. CRICHTON, C. F. EDWARDS, JR., C. B. SETTLE, CHARLES JOYNER, KENNETH WILLIAMS; Clerk, MRS. MIRIAM FRANCIS; Fire Chief, STANLEY STARKE.

CEDAR BLUFF, Tazewell County

Mayor, I. H. SHRADER; Vice Mayor, SCOTT WARNER; Council: SCOTT WARNER, ARMAND OPITZ, JEAN SMITH, W. R. WILLIAMS, JR., RICHARD H. LEE, G. C. FARMER; Clerk and Treasurer, MRS. J. S. SERRENO; Sergeant, ROBERT SHAMBLIN.

CHARLOTTE COURT HOUSE, Charlotte County

Mayor, J. WAYLAND DUNN, M.D.; Clerk-Treasurer, CLAUDINE H. DUNNAVANT; Council: TAYLOR DUNNAVANT, STANLEY L. JEFFRESS, R. B. MOORE, F. E. CARTER, DVM, L. ESSEX MOSELEY, GARY D. WALKER.

CHASE CITY, Mecklenburg County

Mayor, CHARLES L. DUCKWORTH; Vice Mayor JAMES C. WRIGHT; Council: L. C. DANIELS, JAMES C. WRIGHT, J. RALPH BARWICK, CLEO S. BURNER, W. C. HARRIS, CARLTON GURLEY; Town Manager, BURNLEY W. TAYLOR; Treasurer, THOMAS E. BOSWELL; Deputy Treasurer, JOAN CREEDLE; Clerk of Council and Assistant Bookkeeper, CYNTHIA NEWCOMB; Police Chief, FRED A. PARSONS; Fire Chief, HUNTER E. GURLEY; Director of Public Works, JACK PRUETT, JR.; Superintendent of Schools, DR. JERRY AUSTIN; School Board: J. H. O'BRIEN, JR., Vice Chairman, and W. T. CARTER; Planning Commission: JOHN T. JOHNSON, JR., CLEO S. BURNER, JACK PRUETT, JR., MARVIN CRUTCHFIELD, ARTHUR JACKSON; Zoning Commission: GARLAND E. MOSS, J. T. JOHNSON, JR., ROBERT L. WALLACE, SAM W. LANGFORD, PHILLIP G. BOATMAN.

CHATHAM, Pittsylvania County

Mayor, SAMUEL M. HAIRSTON; Vice Mayor, ERVIS HALL, JR.; Council: ER-

VIS HALL, JR., ANDREW TODD, J. HAYWOOD CRIDER, RICHARD W. AREY, VIRGINIA R. SANDERS, JOSEPH GALLOWAY; Treasurer, INEZ SHIELDS; Attorney, H. VICTOR MILLNER, JR.; Town Manager, PAUL J. HAROLD; Police Chief, WILLIAM D. THOMAS; Fire Chief, LONDON WORSHAM; Rescue, RAMSEY BROOKS, JR.

CHERITON, Northampton County

*

Mayor, WADE FITZGERALD; Council: RAY TATUM, B. O. ABBOTT, J. A. DIXON; S. P. WOMBLE, F. V. ROLLEY, P. O. OUTTEN; Clerk/Treasurer, MRS. MARYON WOMBLE; Attorney, JOHN W. WESCOTT.

CHILHOWIE, Smyth County

Mayor, EDWIN B. SANDERS; Vice Mayor, JAMES T. BISHOP; Council: C. C. CLARKE, E. WARREN ODOM, JOHN C. GOODE, WILLIAM C. KELLY, HAROLD E. MINNICK; Treasurer, Clerk, Recorder, W. M. UMBARGER; Bookkeeper, KATHERINE TUELL; Attorney, WHITE, ELLIOTT and BUNDY; Fire Chief, JAMES T. BISHOP; Superintendent of Water, WILLIAM R. McCLURE; Superintendent of Utilities and Public Works, WILLIAM R. McCLURE; Supervisor, THOMAS W. DELP.

CHINCOTEAGUE, Accomack County

Mayor, WHEATLEY WATSON; Vice Mayor, TERRELL BOOTH; Council: BILL WINDER, IRA HUDSON, ROBERT CONKLIN, JOHN TAYLOR, JR., JOHN HILL; Town Manager, DAVID QUILLEN; Attorney, AMES and AMES; Police Chief, JAMES N. DAVIS; Fire Chief, OLLIE REED; Planning Commission: ROBERT N. REED, TERRY HOWARD, WILLIAM ELLIOTT, ERNEST L. WHARTON, PEGGY JESTER, DAVID QUILLEN, JOHN HILL; Superintendent of Public Works, LEROY JESTER, JR.

CHRISTIANSBURG, Montgomery County

*

Mayor, ELLIS P. BUCKLEN; Council: SCOTT WEAVER, C. W. PAGE, P. L. GRIFFITH, JR., HAROLD G. LINKOUS, DR. J. D. CARTER, E. STALEY CLEMENTS, JR.; Town Manager, JOHN E. LEMLEY; Clerk, FRANK P. BERSCH; Attorney, ALLEN SOWDER; Treasurer, J. B. HORNBERGER; Police Chief, G. A. TEEL; Fire Chief, JAMES W. EPPERLY; Superintendent of Public Works, ROBERT GEARHEART; Engineer, JOHN E. LEMLEY; Assistant Engineer, W. F. ALDERMAN; Planning Commission: JACK E. VIA, Chairman, H. E. SHELOR, JR., E. S.

JOHN E. LEMLEY; Board of Zoning Appeals: S. R. WOODYARD, C. F. BLOUNT, ALLEN CHRISMAN, S. H. NIXON, JR., N. S. SHIFFLETTE.

CLAREMONT, Surry County

Mayor, WILLIAM B. SHEALLY; Council: BETTY COSTENBADER, JOHN W. MAYS, JOHN T. TERRELL, PATTIE VANATTA, EUAN G. DAVIS; Treasurer, NELL H. MATTHEWS.

CLARKSVILLE, Mecklenburg County

Mayor, ROBERT E. BUCHANAN; Vice Mayor, L. JACK HITE; Council: HOBSON C. KEENE, RUFUS H. HARRIS, JERRY K. HITE, FRANKIE S. TALLEY, RUFUS P. RAINEY, JR.; Town Manager, WILLIAM J. JEFFRESS; Treasurer, MARY D. GUERRANT; Town Clerk, JOYCE W. PEARCE; Secretary, WANDA F. ROGERS; Chief of Police, L. WAYNE HOGAN; Water Plant Supervisor, JAMES A. HITE; Waste Plant Supervisor, MARK J. GRANT; Street/Maintenance Supervisor, TERRY A. HITE; Fire Chief, RAYMOND L. HITE; Rescue Squad Chief, J. WOODROW WILKERSON.

CLEVELAND, Russell County

Mayor, WILKINSON BREEDING; Vice Mayor, BILL DUTY; Council: SCOTT CAMPBELL, JEAN BREEDING, JAMES BREEDING, ERNIE ROBERTS; Clerk, NANCY ROBERTS; Attorney, JERRY TILLER; Water Attendant, THACKER SMITH; Fire Chiefs, JAMES TRAIL and LONDON VANCE; Treasurer, WILKINSON BREEDING.

CLIFTON, Fairfax County

*

Mayor, PHYLLIS B. WATERS; Council: WILLARD BERNARDIN, NELLIE FAIRFAX, MYNOR F. McINTYRE, WAYNE NICKUM, DAVID SMITH; Clerk, LOUISE ACHOR; Treasurer, FRANCES BOYLE; Attorney, WISE KELLY, III.

Downing Insurance, Inc.

ALL FORMS INSURANCE

Phone 703-635-7131

110 South Royal Avenue
FRONT ROYAL, VIRGINIA

CLINCHPORT, Scott County

Mayor, RAY RUSSELL; Vice Mayor, BURLEY SLOAN; Council: BURLEY SLOAN, JUDY CRABTREE, JIMMY DISHNER, KAY SHORES, EARNEST BRYANT; Clerk, CARL FRANCE; Sergeant, JIMMY RUSSELL.

CLINTWOOD, Dickenson County

Mayor, BILL MACK MULLINS; Council: JIMMIE VANOVER, W. C. MULLINS, H. W. EDWARDS, CARROLL DOTSON, KERMIT RAKES; Clerk, PATSY F. SUTHERLAND; Fire Chief, GEORGE LEWIS; Superintendent of Utilities, BILLY RAY HYLTON.

CLOVER, Halifax County

Mayor, GEORGE W. GLOVER; Council: CORLIS L. NICHOLS, C. G. DYCHES, E. S. MARTIN, JR., W. C. HAGOOD; F. L. GRILES; Town Attorney, J. WIL-LARD GREER.

COEBURN, Wise County

Mayor, HAROLD RINGLEY; Vice Mayor, JACK JONES; Council: HAROLD RINGLEY, JACK JONES, MAUDE C. HAWKINS, DONALD H. SALYER, JOSEPH ATWOOD; Town Manager, TERRY L. GIBSON; Superintendent of Water Plant, WILLIAM W. WILLIS; Clerk, Recorder and Treasurer, MRS. GEORGIA H. BANNER; Attorney, KENNETH ASBURY; Police Chief, F. HAROLD MARKHAM; Fire Chief, DAN BRYANT; Planning Commission; DR. C. M. TURNER, Chairman, and DONALD GILLESPIE, JOHN HALL, MIKE DEAN, MAUDE C. HAWKINS, HERB JONES, STEWART JOHNSON, JOHN Mc. KIL-GORE.

COLONIAL BEACH, Westmoreland County

Mayor, B. F. DENSON; Council: CHARLES M. GARLAND, EDNA C. SYDNOR, PHILIP W. CASTLE, THOMAS B. ROGERS, EMORY L. SCATES, MITCHELL W. STAPLES; Clerk, BERTHA M. BOYD; Attorney, GEORGE MASON, III; Treasurer, GOR-DON R. TULLOSS; Chief of Police, JOHN A. ANDERSON; Fire Chief, G. EARL TATE; School Board Chairman, C. S. MANGLEBURG; Planning Commission Chairman, REV. ROBERT D. HIGGINS; Board of Zoning Appeals, Chairman, EARL BAIRD and CLYDE S. ANGEL, MRS. JANE BARCLIFT, MRS. RUTH PARK-ER, MARTIN LUNSFORD; Zoning Ad-ministrator, MAURICE O. PEED.

COLUMBIA, Fluvanna County

Mayor, GREG C. RAETZ; Council: ALICE N. WALTON, WILEY BECKUM, ARCHIE DRUDGE, CORA WALTON, C. C. AMOS, CURTIS W. PALMORE, Treasurer and Clerk, ELIZABETH P. RAETZ.

COURTLAND, Southampton County

Mayor, E. WARREN BEALE, JR.; Vice Mayor, LEWIS H. DAVIS; Recorder, Clerk & Treasurer, MARY R. BELL; Council: BILL WRIGHT, JULIAN B. MITCHELL, H. PAIGE WATKINSON, PAT L. CARPENITO, JOHN W. ROLLI-SON, JR.; Sergeant, EDWARD L. BASS; Planning & Zoning Commission: C. B. HARDING, CHARLES HANCOCK, PAT L. CARPENITO, LEWIS BABB, MRS. VIRGINIA DAUGHTREY.

CRAIGSVILLE, Augusta County

Mayor, JASPER F. ROBERTSON; Vice Mayor, FRANK LASHER; Council: JOSEPH DOWNEY, JOHN H. YOEELL, BURNETT C. ROBERTSON, FRANK L. LASHER; Clerk and Treasurer, MRS. JUANITA Z. WOLFE; Fire Chief, WAYNE MARTIN; Superintendent of Water Department, EARL WOLFE.

CREWE, Nottoway County

Mayor, S. W. COVINGTON; Council: T. C. ELLIOTT, JR., C. VAN WILLIS, M. R. YEATTS, DONALD TRISLER, GEORGE VanARSDALL, STEVE SLAW, L. B. CLEMENTS, R. E. SCHODT, O. J. FATHBRUCKNER; Town Manager, Treas-urer, Clerk and Recorder, COL. CLAR-ENCE A. RISER (USA Ret.); Police Chief, MAJOR R. H. STAYLOR; Fire Chief, CARLTON MOORE; Director of Public Works, V. C. BOZMAN; Superintendent of Water Plant, V. C. BOZMAN; Planning Commission, CHARLES CLAY, Chairman, COL. C. A. RISER (USA Ret.), JOHN CASSADA, R. P. SHORTT, STEVE SLAW.

CULPEPER, Culpeper County

Mayor, RICHARD M. ROSENBERG; Vice Mayor, JOSEPH I. BROWN; Council: J. M. GARR, ALICE KAY POTTER, CHARLES M. ROSE, HELEN D. SLAUGHTER, JOHN T. S. KEARNS, OTIS L. BURKE, HORACE DOUTY; Town Manager, CLAUDE W. HUFFMAN; Assistant Town Manager, RONALD L. WALLER; Treasurer, GLORIA C. MILLS; Clerk, ROBERT S. McCLARY, II.

DAMASCUS, Washington County

Mayor, BLAKE ATWOOD; Council: LOUISE F. HALL, FRED SURBER,

JOHN MULLINS, DR. TOM LUCK, GENE HAYES, VERNON WATERS; Treasurer, VIRGINIA KIMBERLING; Clerk, BOBBY MORGAN; Attorneys, BOUCHER and BOUCHER; Police Chief, W. R. BALDERSON; Fire Chief, JAMES BISHOP.

DAYTON, Rockingham County

Mayor, MARION EBERLY; Council: WILLIAM E. BRYAN, SAM GOOD, CARROLL RAY, JOSEPH MEYER-HOEFFER, HARRY L. HEATWOLE, JERRY A. WEAVER, MRS. MARGUE-RITE L. CLEMMER; Recorder, EDGAR H. BARTLEY, JR.; Treasurer, MRS. DOROTHA B. RAISH; Attorney, DON-ALD LITTEN; Sergeant, MITCHELL R. GRIFFITH.

DENDRON, Surry County

Mayor, E. RAY HOLLAND; Council: RICHARD PIERCE, RICHARD PEACE, LINDA COLLINS, ALMA GIBBS; Clerk/ Treasurer, LILLY B. FERRELL; Fire Chief, VERNON A. JENNINGS.

DILLWYN, Buckingham County

*

Mayor, EDWIN J. LeSUER; Council: R. J. JONES, PAUL D. SEAY, F. A. SHU-MAKER, H. L. PORTER, J. R. SNODDY, III, LESLIE O'BRYANT; Treasurer, DOROTHY P. SEAY; Sergeant, BER-NARD L. CHRISTIAN; Attorney, J. R. SNODDY, JR.

DRAKES BRANCH, Charlotte County

*

Mayor, JOHN S. LOCKE; Council: JAMES R. GARNETT, J. D. HOLT, C. L. JACKSON, JR., W. H. PETTUS, H. F. MILTON, DEWEY P. FALLEN; Clerk and Trasurer, ROBERT L. HALL; Attorney, BYRON KEELING; Sergeant, CLARENCE HAMLETT; Fire Chief, J. D. HOLT.

DRAPER, Pulaski County

*

Incorporated but has no town officers and does not elect any.

DUBLIN, Pulaski County

Mayor, H. L. JACKSON; Vice Mayor, JULIAN McMILLIAN; Council; JAMES H. MEADOWS, THOMAS G. PACK, JULIAN McMILLIAN, JERRY ROB-ERTS, JOSEPH W. COX, JAMES H. WILLIAMS; Clerk, ELSIE REPASS; At-torney, GARNETT C. MOORE; Treasurer, ELSIE REPASS; Police Chief, GROVER C. HOWELL; Fire Chief, R. S. CECIL, JR.; Superintendent of Utilities, E. C. HAGA.

DUFFIELD, Scott County

*

Council: N. C. BISHOP, Mayor; E. D. FANNON, Clerk; K. J. PRUITT, Treasurer; Councilmen, L. C. KERN and JOHN DUNCAN.

DUMFRIES, Prince William County

Mayor, K. JACK GARRISON; Council: WILMER PORTER, WILLARD MOUNTJOY, OLNEY BRAWNER, HILARY COSTELLO, EILEEN STOUT, ELEANOR GUM; Clerk of Court & Clerk of Town, RUTH HILLARD; Building Inspector, LEE LANSING; Town Attorney, TURNER SMITH; Town Sergeant, HORACE E. SCITES, Officer, RODRIGUEZ.

DUNGANNON, Scott County

*

Mayor, HOWARD HONEYCUTT; Council: JACK LEONARD, WADE BEVERLY, C. S. DOCKERY, JR., FRANKIE CHILDRESS, JACK D. COLLINS; Recorder, ELIZABETH SCOTT.

EASTVILLE, Northampton County

*

Mayor, EDGAR S. STURGIS, III; Council: FREDERICK GRAY, W. W. HOLLAND, GORDON WARD, E. S. STURGIS, JR., FRANCIS BELDA, EARNEST DRUMMOND; Clerk and Treasurer, BARBARA N. KILMON; Attorney, JOHN W. WESCOAT; Fire Chief, EDGAR S. STURGIS, III; Health Officer, CLARENCE STINE.

EDINBURG, Shenandoah County

Mayor, PETER E. CRAIG; Council: VIRGINIA COFFMAN, WILLIAM D. MILLER, WAYNE SHORT, NELSON WAKEMAN, DONALD PIFER, CHARLES WIGHTMAN; Clerk-Treasurer, ALFRED F. KENNEDY.

ELKTON, Rockingham County

Mayor, M. W. LOUGH; Council: CHARLES E. DEAN, R. R. DEAN, H. DITMAN FLORY, HENRY LEAP, R. J. LOUGH, BILL HOLT; Treasurer, NORMA LEAP; Attorney, BRUCE WILES; Police Chief, CHARLES W. HAMMER; Fire Chief, DONNIE DAVIS; Superintendent of Schools, FORREST FRAZIER; Planning Commission: J. C. BLACK, B. W. GOODEN, J. A. LEAP, HIRAM MONGER, Superintendent, and BEVERLY WOLFE; Town Electrician, HOMER C. AGEON, SR.; Water Plant Operator, WILLIAM T. HERRING.

EXMORE, Northampton County

Mayor, JOHN C. MAPP; Council: A. STANLEY KELLAM, A. R. ASHBY, CHARLES G. WARD, TEMPLE BELL, CHARLES MASSEY, RONALD HOLLOWAY; Clerk and Treasurer, JEWELL B. TATUM; Attorney, BAXLEY T. TANKARD; Police Chief, ROBERT K. FEARS; Superintendent of Public Welfare, A. STANLEY KELLAM; Street Commissioner, A. R. ASHBY; Superintendent of Utilities, TEMPLE BELL; Superintendent of Water Plant, L. O. HOLLINGSWORTH; Water Commissioner, CHARLES G. WARD; Superintendent of Buildings, RONALD HOLLOWAY; Superintendent of Sanitation, CHARLES MASSEY; Supervisor of Police Department, JOHN C. MAPP.

FARMVILLE, Prince Edward County

Mayor, J. DAVID CRUTE; Vice Mayor, W. B. WALL; Council: T. N. LAYNE, JAMES B. CLARK, W. B. WALL, S. C. NEWMAN, JR., O. H. BOOTH, H. L. BRINKLEY, J. M. PEERY; Town Manager, T. W. BLOOMFIELD; Assistant Town Manager, GERALD J. SPATES; Attorney, E. PRESTON LANCASTER, JR.; Treasurer, ROBERT M. HAZELWOOD; Police Chief, OTTO S. OVERTON; Fire Chief, P. F. GAY; Superintendent of Public Works, EUGENE M. PHILBECK; Planning Commission: J. M. OSBORNE, Chairman, T. J. FULCHER, Vice Chairman, and T. N. LAYNE, C. H. DOWDY, MRS. BETTY P. WATSON, HUNTER R. WATSON, CHARLES ROSSER, WILLIAM R. BRITTON, JR.; Superintendent of Water Plant, W. D. POLLARD.

FINCASTLE, Botetourt County

Mayor, HARRY W. KESSLER; Vice Mayor, HAROLD LITTLE; Council: C. C. WILSON, GRAY GRAYBILL BOLTON, IRIS HEDRICK, R. WINNIE DILLON, BETTY HICKENBOTHAM; Recorder, WALLACE C. SHIELDS; Treasurer, MARY A. BLACK.

FLOYD, Floyd County

Mayor, CARROL T. LANE; Council: TENNIS WEEKS, JR., JAMES EPPERLY, HAZEL ROBERTSON, POSEY HARRIS; Clerk/Treasurer, LINDAL M. RADFORD; Chief of Police, Vacant; Patrolman, OTIS D. HOWELL; Superintendent of Streets and Sanitation, RICHARD E. LEWIS, JR.; Superintendent of Water and Sewer, E. C. WILLIAMS, JR.

FRIES, Grayson County

Mayor, EARL C. BOYER; Vice Mayor, DON G. BYRD; Council: J. EMMETT VAUGHAN, WAYNE E. KIRBY, W. HOWARD BURCHAM, DON G. BYRD, REV. JOHN W. FARMER, HAROLD D.

COLEMAN, W. C. NICHOLS; Clerk and Treasurer, MRS. RUTH C. VAUGHAN; Attorney, H. DOUGLAS TURNER; Health Officer, DR. J. W. MARINUS; Police Chief, CHARLES W. MOTTESHEARD; Fire Chief, EARLY BOYLES, JR.

FRONT ROYAL, Warren County

*

Mayor, WILLIAM A. LILLARD, JR.; Vice Mayor, B. L. STOKES; Council: JACK ALBERT, PAUL R. HOCKMAN, KERMIT W. NICHOLS; Town Manager, WALTER M. DUNCAN; Clerk, VERNON T. MacTURK; Attorney, ERIC ADAMSON; Town Treasurer, WALTER M. DUNCAN; Director of Finance, VERNON T. MacTURK; Police Chief, C. V. RUTHERFORD; Fire Chief, WARREN TURNER; Engineer, E. W. HOUSEHOLDER; Planning Commission: JOHNNIE MARCHI, Chairman, and E. W. HOUSEHOLDER, Secretary, and KERMIT W. NICHOLS, Council Rep. to Planning Commission, DAVID RICHARDS, J. MARCHI, HOWARD HAGA, JOHN KIBLER, RICHARD ROBERTSHAW; Zoning Commission: DR. M. A. JOYCE, Chairman, and AUBREY SMITH, ROBERT BARBOUR, RICHARD BARRETT; Superintendent of Water & Sanitation Departments, C. HUGH WILLIAMS; Superintendent of Electrical Department, C. W. FRISTOE, JR.

GATE CITY, Scott County

*

Mayor, CHARLES L. ISON; Council: JAMES L. BROADWATER, JAMES L. Q. MOORE, JAMES R. FLANARY, ERNEST V. SAMPSON, PETER B. YOAKLEY; Attorney-Recorder, E. T. CARTER, JR.; Treasurer, MRS. INA MAY FALIN; Policeman, A. M. CLARK; Superintendent of Public Works, J. J. WILLIAMS; Fire Chief, CARL HURT.

GLADE SPRING, Washington County

Mayor, M. EUGENE HAYNES; Council: LUTHER E. ALLEN, SR., FRANK CALLIHAN, MELVIN F. GOFF, ELMER B. JOHNSON, FRED W. KELLER; Clerk/Treasurer, LOUISE D. TAYLOR; Maintenance, DONALD BOHANAN; Attorney, THOMAS J. FOWLKES; Chief of Police, JERRY BOWLES; Fire Chief, JACK BOOTH; Planning Commission: MRS. R. B. DUNCAN.

GLASGOW, Rockbridge County

Mayor, J. D. PARNELL; Council: MORRIS SMILEY, ROBERTA BLACKIE, ROGER BRADLEY, SAMUEL H. BLACKBURN, NORMAN REYNOLDS, ROBERT MASSIE; Town Manager, Clerk and Treasurer, ELGIN SHEPHERD; At-

torney, HENRY J. FORESMAN; Sergeant, RICHARD E. HOSTETTER; Planning Commission Chairman, A. O. CASH.

GLEN LYN, Giles County

Mayor, HAZEL POLLARD; Council: C. E. MEADOWS, GLADA ROBERTSON, PAULINE THOMPSON, BERTIE KIRK, SHIRLEY SIMPSON; Fire Chief, H. D. ROBERTSON.

GORDONSVILLE, Orange County

Mayor, ARLIE C. PAYNE; Council: CARROLL S. MORSE, O. B. OMOHUNDRO, JR., PHILO D. DIBBLE, EMMETT Y. DUNNAVANT, CLAIR R. GAY, T. W. ROSS; Town Superintendent, CECIL G. HANEY; Clerk, Treasurer and Commissioner of Revenue, MRS. BETTY B. LANDRUM; Attorney, U. P. JOYNER; Chief of Police, HOWARD E. GITTMAN; Fire Chief, L. L. COINER, JR.; Coroners, DR. J. G. BRUCE and DR. W. S. GRABEEL; Planning Commission: R. A. DUKE, DANA MANN, ANDREW LANDRUM, CLAIR GAY, DELMA DAVIS; Board of Appeals: DR. J. G. BRUCE, DR. STACY RANDLE, MORRIS AVERY and ERNEST DUNCAN.

GOSHEN, Rockbridge County

Mayor, L. DWIGHT ROSE, Council: T. A. THORNTON, R. L. ANGUS, R. W. VASS, D. E. WITHROW, JR., GEORGE C. SEAY; Clerk and Treasurer, MRS. JANE W. TURNAGE.

GRETNA, Pittsylvania County

Mayor, W. V. NALLS; Vice Mayor, E. B. FITZGERALD, JR.; Council: B. FITZGERALD, JR., O. N. SHELTON, R. HENRY FERGUSON, SR., JOEL E. SHELTON, SAMMY SHELTON, RICHARD C. RAMSEY; Clerk-Treasurer, MRS. S. H. CRAWLEY, JR.; Attorney, COLMAN YEATTS, JR.; Police Officers, Chief JOHN E. LILLY, DOUGLAS W. WILLIAMS, ALBERT J. EASOME; Trial Justice, F. NELSON LIGHT; Vol. Fire Chief, OLLIS N. SHELTON.

GROTTOES, Rockingham County

Mayor, WAYNE LEE MILLER; Council: NORMAN C. SCOTT, CARL R. MORRIS, JR., RAGER L. SAYLOR, CURTIS F. PATTERSON, GRAY B. MESSERSMITH, BOYD DEANER; Clerk and Treasurer, DEBBIE DIEHL; Attorney, DAVID A. HAMILTON; Fire Chief, CHARLES NUTTY; Planning Commission, RAMON COLONNA, ROBERT STICKLEY, VELMA NESSELRODT, BERNIE STIPIC, GRAY MESSERSMITH, RAYMOND TETER.

GRUNDY, Buchanan County

Mayor, BARBARA E. BERRY, Town Manager, PLES DANIELS, JR.; Council: RUSSEL CHANEY, ELLIS GOFF, THOMAS PENN, LARRY LOONEY, PAULINE TYLEND, ROGER POWERS; Town Recorder, DEMPLE ESTEP; Assessor, R. V. PRESLEY; Attorney K. R. WILLIAMS; County School Superintendent, JAMES MOON; Superintendent of Public Welfare, CURTIS DEEL; Police Chief, PAUL CROUSE; Policemen, RONALD MATNEY RICHARD HEAD, ELMER LEE, JOHNNY FIELDS, DONNIE RAMEY; Meter Maid, PEARL BOWMAN; Police Secretary, KATIE YATES; Fire Chief, JOHN FLEENOR, JR.; Chairman of Water Commission, ROBERT FULLER; Water Commission Clerk, JOYCE CLEVINGER; Superintendent of Water Plant, DON HAWKS; Superintendent of Sewage Plant, EDWARD LOWE.

HALIFAX, Halifax County

Mayor, W. R. COVINGTON; Vice Mayor, O. C. POLING; Council: JOHN W. BASS, E. T. SMITH, MRS. LEE WRAY, D. W. POWELL, and W. R. HENDERSON, Clerk of Council; Attorney, DON P. BAGWELL; Treasurer and Police Chief, W. K. BANE; Lieutenant, J. L. HENDERSON; Fire Chief, RUEBEN CARR; Superintendent of Utilities, ROOSEVELT BARKSDALE; Superintendent of Water Plant, CHARLIE WOMACK.

HALLWOOD, Accomack County

Mayor, ZEB B. BARFIELD; Council: BURNIE L. MARSHALL, HERBERT H. PARKS, JR., HARVEY E. NOCK, HOWARD W. LEWIS, CARLTON PAULSON, DALE MARSHALL; Clerk, LOLA DAVIS; Attorney, WRENDO GODWIN.

HAMILTON, Loudoun County

Mayor, HERBERT E. TRUSSELL; Council: JAMES R. MORTON, EDWARD SOWA, FRANK D. WHITEHOUSE, ROBERT W. TRUSSELL, JOHN SHEEHAN, H. L. LOWRY; Recorder, CAROL DAWSON; Attorney, DONALD W. DeVINE; Treasurer, MARY E. REED; Fire Chief, KENNETH W. GRAHAM; Planning Commission: EDWARD SOWA, Chairman, WILLIAM SARGENT, Vice Chairman, SUE PENNINGTON, Recording Secretary, and ESTHER COWART,

WALTER VOSKIAN, GUS FRITCHIE, DOROTHY MYERS, RITA SHEEHAN, RUSSELL DAVIS, GEORGE PRESTON, BECKY ELSON, TIM REED; Superintendent of Utilities, NORMAN E. CARTER.

HAYMARKET, Prince William County

Mayor, MASON PICKETT; Vice Mayor, M. FEWELL MELTON; Council: HUGH H. ORNDOFF, WILLIAM HUNT, M. FEWELL MELTON, JOSEPH C. BAILEY, ALAN GOSSOM, TEAL QUEEN, JR.; Clerk, ARTHUR I. STICKLEY, II; Treasurer, MRS. MARION TYLER; Trial Justice, ARTHUR L. STICKLEY, II (Municipal and Juvenile & Domestic Relations Courts); Sergeant, CHARLES L. DALBOW; Attorney, TURNER T. SMITH.

HAYSI, Dickenson County

Mayor, ARVIL KILGORE; Council: CHAD BARTON, AMANUAL OQUINN, GEORGE SLUSHER, BOB SUTHERLAND, JIM SUTHERLAND, RAY COUNTS; Clerk and Treasurer, PATSY KILGORE; Superintendent of Schools, PAUL SKEEN; Trial Justice, 29th District Court, PAT HALE; Police Chief, ANDY SILCOX; Health Officer, J. D. GREGOR.

HERNDON, Fairfax County

Mayor, THOMAS D. RUST; Council: WILLIAM L. BURNETTE, F. HARRY DOE, JR., HOWARD A. NACHMAN, E. CLARE OLSON, A. LEE POWELL; Town Manager, ROBERT S. NOE, JR.; Clerk, MARY E. INGRAM; Attorney, DEXTER S. ODIN; Finance Director, CHARLES A. WALTERS, JR.; Police Chief, WALTER R. BISHOP; Planning Director, NORMAN F. HAMMER, JR.; Planning Commission: WILLIAM W. SLAYTON, Chairman and ALFRED H. USACK, JR., A. LEE POWELL, CHARLES F. FISHER, WM. I. KENT, ALLISON C. OLSON; Board of Zoning Appeals: FREDERICK L. AMOS, JAMES A. STEPHENSON, WILLIAM F. STORY, PAMELA THORESON, LESTER C. WOODAHL; Public Works Director, K. DENNIS KLINGELHOFER; Community Services Coordinator, ARTHUR A. ANSELENE.

HILLSBORO, Loudoun County

Mayor, VIRGINIA MONROE McDONALD; Council: EVELYN TURBEVILLE, MARTIN SOLLIDAY, ALEX-

LEWHITE CONSTRUCTION CO., INC.

Safely Erecting Signs for Safety

Phone 275-7815

P. O. Box 3736

Richmond, Va.

ANDRIA MUIR, GLENN ROBERTS, BYRON FARWELL; Recorder, ELIZABETH SULLIVAN; Treasurer, ALEXANDRIA MUIR; Vice Treasurer, BETTY FLEMING; Town Attorney, ANNA HEDRICK; Town Historian, BYRON FARWELL; Bicentennial Committee Chairwoman, RUTH FARWELL; Zoning Commission Chairman, ALEXANDRIA MUIR; Superintendent of Water and Maintenance Foreman, MARTIN SOLLIDAY.

HILLSVILLE, Carroll County

Mayor, RALEIGH M. COOLEY; Vice Mayor, BARNARD L. MARTIN; Council: BARNARD L. MARTIN; WILLIAM F. COPELAND, NEIL HARNER, DONALD E. YONCE; Town Manager, LEROY W. BRANSCOME, JR.; Attorney, Vacant; Sergeant and Police Chief, EUGENE M. PACK; Fire Chief, BERT COLEMAN; Superintendent of Public Works, ROMIE O. HILL.

HONAKER, Russell County

Mayor, WALTER JONES; Vice Mayor, RAY MASON; Council: COY McGLOTHLIN, FRANK BROWN, CHARLIE ARWOOD, RAYMOND HESS, CLYDE DAVIS; Attorney, CHARLES E. SCHELIN; Clerk and Treasurer, MRS. MILDRED SYKES; Fire Chief, KEITH SLATE; Police Chief, RALPH RASNAKE; General District Judge, T. J. BONDU-RANT, Lebanon.

HURT, Pittsylvania County

Mayor, ROBERT T. PAYNE; Council: KENNETH L. BROWN, OSCAR ROACH, JORDAN C. MOOREFIELD, MADELINE KEY, ROBERT WALKER, JR., HARRY WARDEN; Clerk and Treasurer, LINDA EAST; Attorney, J. JOHNSON ELLER, JR.; Police Officers, ROOSEVELT MATTOX, JOHN SEARCY, MIKE WOLFE; Vol. Fire Chief, RAYMOND HUDSON; Health Officer, DR. J. PAUL KENT; Street Commission, HARRY WARDEN, chairman and BOBBY WALKER; Planning Commission, HAROLD E. PUGH, Chairman.

INDEPENDENCE, Grayson County

Mayor, JACK L. RUDOLPH; Vice Mayor, HERBERT LEE ANDERSON; Council: REX BONHAM, HERBERT LEE ANDERSON, CHARLES SMITH CASSELL, DAN D. BALDWIN, NED DAVIS, ROSS QUESENBERRY; Town Attorney, JOHN COLIN CAMPBELL; Chief of Police, JAMES ROBERT "BOB" KIRK; Clerk, HERBERT LEE ANDERSON; Deputy Clerk, MRS. PATRICIA M. BURRIS; Sewer System Superintendent, CHARLES KENNETH JOYNER; Maintenance Supervisor, JAMES ROBERT KIRK; Fire Chief, EDDIE C. SMITH.

IRON GATE, Alleghany County

Mayor, JAMES E. SHIRES; Council: CALVIN H. GRIFFIN, A. J. SIMMONS, JR., FREDDIE E. BRACKENRIDGE, JOY M. NICELY, MICHAEL BREWBAKER, RITA MANN; Clerk and Treasurer, JOYCE N. ALDRIDGE; Fire Chief, RICHARD R. UNROE.

IRVINGTON, Lancaster County

Mayor, FRANK McGINNES; Council: JAYNE JACKSON, JACK GARRATT, ROBERT BARRACK, W. M. REYNOLDS, FREDERICK MESSICK, BUDDY GUNTHER; Clerk, Treasurer, Librarian, MRS. RUBY C. GASKINS; Attorney, C. JACKSON; Sergeant, CAPT. ED. SHELTON; Planning Commission members, RUBY GASKINS, FRANK HENDERSON, Chairman, CHARLES MITCHELL, TAYLOR SNOW and W. M. REYNOLDS.

IVOR, Southampton County

Mayor, E. PEYTON KEA; Vice Mayor, J. W. CAMP; Council: EARLE BAILEY, JR., MRS. E. V. STEPHENSON, JR., MASSEY JOYNER, W. H. HARRISON, J. W. CAMP, J. J. BRADSHAW, JR.; Clerk and Treasurer, MRS. R. H. PULLEY; Fire Chief, MASSEY JOYNER.

JARRATT, Sussex and Greensville Counties

Mayor, R. M. TEMPLE; President of Council, J. L. GRANT; Council Members: J. E. JONES, C. P. POWELL, JOE ADAMS, H. B. PARKER, T. E. JONES; Fire Chief, J. L. GRANT, JR.

JONESVILLE, Lee County

Mayor, JAMES F. THOMAS; Council: THOMAS R. JONES, A. R. BLEVINS, JEFF ROWLETT, JAMES EWING, GEORGE CRIDLIN, KYLE EDWARDS, CHARLES WILLIS; Town Attorney, RICHARD SMITH; Clerk and Treasurer, MARY SUSAN RIDINGS; Clerical Aide, DEBRA L. COPE; Police Chief, CHESTER RINGLEY; Superintendent of Water and Sewer, PRESTON C. SWORD.

KELLER, Accomack County

Mayor, ARCHIE N. DRYDEN; Vice Mayor, JOHN W. CAMPBELL, JR.; Council: JOHN W. CAMPBELL, JR., ROBERT L. BELL, STEWART C. GUY, CONWAY STEVENS, BRUCE G. MATHEWS, JAMES L. POWELL, JR.; Clerk and Treasurer, C. A. DRUMMOND.

KENBRIDGE, Lunenburg County

Mayor, LUTHER H. WINGFIELD; Council: O. WINN, H. B. GEE, JR.,

DONALD E. ATKINS, S. H. INGRAM, G. F. JONES; Clerk, JESSE C. CARTER; Attorney, JAMES T. EDMUNDS; Treasurer, MRS. ALICE P. CARTER; Police Chief, JESSE C. CARTER; Town Engineer, JESSE C. CARTER; Fire Chief, RICHARD W. HARRIS; Water Plant Operator, N. C. COINER; Superintendent of Public Works, LARRY PALMORE.

KEYSVILLE, Charlotte County

Mayor, HOWARD H. HANMER, JR.; Council: CHARLES R. HARDING, REGINALD H. PETTUS, MIKE PULLIAM, HERBERT B. OWEN, LELAND A. CLAYBROOK, C. BERNARD RIGGINS; Clerk, JAMES D. RAMSEY, JR.; Superintendent of Water and Sewer System, ROY HAILEY.

KILMARNOCK, Lancaster County & Northumberland County

Mayor, B. B. EDMONDS, JR.; Council: W. L. BALL, JAMES L. CURRIE, EDWARD J. DAVIS, R. LEE DAVIS, D. K. OPLINGER, ROBERT M. LEE; Town Attorney, W. GARLAND CLARK; Clerk-Treasurer, EUNICE D. BRAINARD.

LA CROSSE, Mecklenburg County

Mayor, W. L. CHIDESTER; Council: L. W. PERKINSON, J. E. TURNER, R. L. REESE, E. D. TANNER, L. S. WALKER, V. L. JONES; Clerk and Treasurer, MRS. MARGARET H. HAZELWOOD; Attorney, H. S. MONTGOMERY; Sergeant, HORACE WILLIAMS, JR.; Fire Chief, JAMES D. ADAMS; Director of Public Works and Superintendent of Water Plant, JAMES A. KIDD.

LAWRENCEVILLE, Brunswick County

Mayor, E. N. DOYLE, JR.; Council: JOHN B. RAWLINGS, EDWARD G. DAWSON, JOHN J. MILLER, JR., KEITH W. CLARKE, RUSSELL O. SLAYTON, JR., W. WAYNE LUCY, V. EARL STANLEY, JR.; Clerk and Treasurer, MRS. MABEL E. BREWER; Attorney, W. CURTIS STANLEY, JR.; Superintendent of Water/Wastewater Plants, SIDNEY STRICKLAND; Police Chief, RAYMOND L. POARCH; Fire Chief, JERRY K. MORRIS.

LEBANON, Russell County

Mayor, A. G. GRIFFITH, JR.; Council: JAMES A. FIELDS, ROBERT O. HILLMAN, HAROLD JESSEE, RONALD JONES, JACK SPANGLER, GEORGE STEELE; Town Manager, RICHARD COZZILINO; Attorney, CHARLES E. SCHELIN; Police Chief, DONALD R. SHAW; Fire Chief, MILLARD C. KISER;

Superintendent of Public Welfare, ROGER L. DUFF; Superintendent of Schools, DAVID MUSICK; School Board: DANNY WILSON, HAROLD MITCHELL, C. B. YATES, Chairman; Planning Commission: A. P. HOLIDAY, chairman, and JAMES R. WAMPLER, HARRY SMITH, JAMES P. LEWIS, W. R. HENLEY.

LEESBURG, Loudoun County

*

Mayor, G. DEWEY HILL; Vice Mayor, C. TERRY TITUS; Council: C. TERRY TITUS, JAMES H. CHAMBLIN; CHARLES E. BANGE, MARY ANNE NEWMAN, JAMES A. ROCK, and DR. ROBERT A. ORR; Acting Town Manager, E. WESLEY DEVERO; Clerk, DOROTHY B. ROSEN; Attorney, GEORGE M. MARTIN; Treasurer, MERVYN C. TIMBERLAKE, JR.; Police Chief, JAMES M. KIDWELL; Fire Marshal, JOHN W. FISKE; Fire Chief, ROBERT ZOLDOS; Planning Commission Chairman, HUNTER M. LEACH; Board of Zoning Appeals: Chairman, COL. GEORGE E. ISSACS; Director of Community Development, ROBERT C. FORBES; Superintendent of Streets, DAVID C. FRYE; Superintendent of Utilities, GENE A. KEYES; Engineer, G. P. BOZEL.

LOUISA, Louisa County

*

Mayor, PORTER C. WRIGHT; Council: C. FRANKLIN DRUMHELLER, W. C. HART, DALE HOPKINS, JOHN LYNCH, FORREST ROSSON; Clerk and Treasurer, RUTH V. BOXLEY; Attorney, C. CHAMPION BOWLES, JR.; Sergeant, ASHLAND D. FORTUNE; Superintendent of Maintenance, T. ELMO DANIEL.

LOVETTSVILLE, Loudoun County

Mayor, KENNETH W. HARRINGTON; Council: CURTIS WAYNE CURREN, C. J. HARDESTY, VERNON C. JONES, W. J. RICKARD, THOMAS A. MENTZER, CLIFTON T. WALKER; Recorder, THOMAS H. KANE; Attorney, WOODROW W. TURNER, JR.; Planning Commission: THOMAS F. BRADSHAW, III, Chairman, WILLARD E. BISHOP, Secretary, C. L. EVERHART, C. J. HARDESTY, BEATRICE McCLAIN, GEORGE F. VIRTIS, P. F. LEGARD, JR.

LURAY, Page County

Mayor, THOMAS E. SPEAKE; President of Town Council, MRS. CLARA M. BROYLES; Council: T. MACLYN EMERSON, HARRY E. SLY, JR., ROBERT E. WOLFE, RALPH H. DEAN, EDWARD L. BOYDEN, Town Manager, DONALD A. SMITH; Treasurer, GLADYS B. ROWE; Clerk, ETHEL B. VAUGHAN; Town Attorney, JOHN R. BUSHEY, JR.; Chief of Police, JERRY M. SCHIRO; Fire

Chief, DAN A. SEAL; Health Officer, JAMES R. HOLSINGER, JR.; Superintendent of Schools, C. JACK HARNER; School Board Chairman, H. T. N. GRAVES; Planning Commission, PEYTON BAUGHAN, Chairman, JOSEPH BOWMAN, Vice Chairman, and GERALD K. JUDD, CLIFTON CAMPBELL, DR. EUGENE A. MARTIN, MRS. CLARA M. BROYLES; Zoning Commission, PAUL N. BLACK, Chairman, and LOWELL BAUGHAN, WILLIAM JUDD, WILLIAM FOLTZ; Superintendent of Streets, KIRBY L. SHENK; Superintendent of Sewer Plant, ROSS MILLER; Superintendent of Water Plant, JAMES R. GRIFFITH.

MADISON, Madison County

*

Mayor, JOSEPH R. DRAKE; Council: WILLIAM PAYNE, WILLIAM B. CAVE, FRANK SMITH, III, MISS SARAH FRANCES JOHNSTON; Attorney, M. WILLIAMSON WATTS; Clerk/Treasurer, EULANE R. McCURRY.

MARION, Smyth County

Mayor, W. W. SCOTT, JR.; Vice Mayor, SAMUEL S. BURKETT; Council: SAMUEL S. BURKETT, W. J. ANDREWS, WALTER J. BOONE, DONALD D. JONES, MRS. STELLA MALONEY, J. PENN RUTHERFOORD, E. B. J. WHITMORE, III; Town Manager, B. J. HANSEN; Town Engineer, M. M. REED; Town Clerk, MRS. CHARLOTTE A. STUMP; Treasurer, TROY F. DILLMAN, JR.; Town Attorney, PAUL D. GREER; Chairman of Planning, ERNEST AKER; Superintendent of Sewer Plant, SAMUEL C. ADAMS; Superintendent of Water Plant, ROBERT C. MASON; Police Chief, ELMER BLEVINS; Fire Chief, CHARLES K. SNIDER; Recreation Director, WILLIAM G. CARRICO; Street Superintendent, BOBBY L. CLINE.

McKENNEY, Dinwiddie County

Mayor, WILLIAM E. McELVEEN; Council: J. G. ZEHMER, J. M. TUCKER, J. W. LYLE, LLOYD C. BOISSEAU, JOHN I. WELLS; Clerk, MRS. VIRGINIA A. HOWARD, Treasurer, MRS. WILMA MASON; Sergeant, P. S. CHAMBERLAIN.

MELFA, Accomack County

Mayor, MORRIS BENETTE; Council: REIDE DRUMMOND, KENNETH A. MARTIN, WOODY GASKINS, FRANKLIN W. KILMON, MORRIS K. LEWIS, ELMER V. PHILLIPS; Clerk and Treasurer, JANE ROGERS; Attorney, ROBERT PHILLIPS; Fire Chief, JOHN S. SCOTT, JR.

MIDDLEBURG, Loudoun County

Mayor, THOMAS S. DODSON; Council: ERNEST L. DAWSON, TROWBRIDGE LITTLETON, S. PRESTON LUCK, JR., LOYAL D. McMILLIN, CHARLES R. TURNER, GEORGE G. TURNER, MILDRED C. GOUTHRO; Clerk and Treasurer, ILETA S. COLLIER; Attorney, THOMAS D. HORNE; Police Chief, CHARLES E. CRAUN; Fire Chief, CLAYTON O. ELLIS; Planning Commission: LOYAL D. McMILLIN, chairman, and HOWARD M. ARMFIELD, JR., CARR P. COOK, JR., WILLIAM B. DEW, JR., DOROTHY MARTEL, MILDRED SMITH; Board of Zoning Appeals: JAMES P. ROBERTS, Chairman, DOROTHY MARTEL, JOHN R. THOMPSON, JOSEPH SHULACK, ROY LANHAM; Superintendent of Water Plant, JAMES W. TRIPLETT, JR.

MIDDLETOWN, Frederick County

Mayor, JOHN W. LEGGE, JR.; Vice Mayor, GRANVILLE W. RUCKMAN; Council: RACHEL L. MANUEL, ELEANOR J. COVERSTONE, GRANVILLE W. RUCKMAN, JOHN A. COPELAND, CATHERINE M. MONTE, JOSIAH A. ANDREW; Clerk and Treasurer, DOROTHY L. CHAPMAN; Attorney, STEPHEN G. BUTLER; Director of Finance, GRANVILLE W. RUCKMAN; Sergeant, H. CLIFFORD BROWN; Fire Chief, HENRY SHILEY; Planning Commission: MATTHEW NEELY, chairman, and HAROLD HERMAN, WESLEY THORNTON, JOSIAH A. ANDREW, JOSEPH JENKINS.

MINERAL, Louisa County

*

Mayor, DAVID E. SACRA; Council: W. B. BESLEY, G. B. DUKE, DABNEY BOWLES, MRS. H. H. WALTON, GLEN HARLOW, E. M. PENNINGTON, JR.; Clerk/Treasurer, MRS. BARBARA COLLINS.

MONTEREY, Highland County

*

Mayor, CARL GUTSHALL; Council: CARL E. HAMMER, MRS. JANICE WARNER, MRS. CHARLOTTE S. WHITELAW, KYLE ALMOND, CARL FOLKS, JAMES H. BOWEN.

MONTROSS, Westmoreland County

Mayor, LEONARD C. CARLSON; Vice Mayor, ROBERT L. BURNER; Council: STANLEY J. DAWSON, W. NORRIS LOWERY, F. F. CHANDLER, JR., WALLACE L. McGINNESS, JOHN M. BRANSON; Clerk and Treasurer, JUDY B. HUNDLEY; Attorney, JAMES T. ROBERTSON; Planning Commission: DR.

CARL R. CHRISTENSON, chairman, and GEORGE B. DUNGAN, MRS. MABEL ENGLAND, LEONARD C. CARLSON, WALLACE L. MCGINNESS.

MOUNT CRAWFORD,

Rockingham County

Mayor, MILTON COYLE; Council: JON FRENCH, SHEDON BAKER, GEAN CUSTER, EARL WEEKLEY, RONALD TROBOUGH; Clerk, JON FRENCH; Treasurer, MRS. C. B. SAUFLEY.

MT. JACKSON, Shenandoah County

Mayor, JACK SPERRY; Council: OWEN W. LARRICK, DEWEY JORDAN, KENNETH GREEN, CHARLES CASH, FRANKLIN CRUM, and ROBERT S. MYERS; Clerk, FRANKLIN CRUM; Treasurer, ROBERT S. MYERS; Town Secretary, JUDY L. FULTZ; Sergeant, JIMMY ANDERSON; Town Manager, JAMES G. JENKINS; Town Attorney, WILLIAM H. LOGAN, JR. (Woodstock, Va.).

NARROWS, Giles County

Mayor, HARRY C. RAGSDALE; Council: GARNET B. CAMPBELL, KENDAL WHEELER, T. BARNES RATLIFF, H. B. JOHNSON, JR., JAMES E. TABOR; Town Manager, JAMES W. HEATWOLE; Clerk, CATHERINE T. LLOYD; Attorney, JAMES L. WARREN; Treasurer, LOIS M. ARRINGTON; Police Chief, SAMUEL F. MONTGOMERY; Fire Chief, E. M. "MAC" TABOR; Director of Public Works, STEVE BALARZS.

NASSAWADOX, Northampton County

*

Mayor, J. ENNIS BONNIWELL; Council: WILLIAM S. BURTON, HUGH K. RICHARDSON, SCOTT R. WALKER, JEROME NOTTINGHAM, TOM D. ELLIOTT, LEWIS WILSON; Clerk, JAMES G. HANES.

NEW CASTLE, Craig County

Mayor, JAMES R. KIBLER; Council: WANDA A. LEE, JANET S. HARDEN, GERTRUDE R. LOWERY, JOE S. HUFFMAN, WILLIAM H. GIVENS, HAMP-TON S. GIVENS; Clerk-Treasurer, JANET S. HARDEN; Fire Chief, BOB ABBOTT.

NEW MARKET, Shenandoah County

Mayor, DONALD L. MOYERS; Councilman and Vice Mayor, RICHARD E. O'ROARK; Council: ARTHUR HILDRETH, WILLIAM HOYLE GARBER, MILLER H. ROBERTS, JOHN BLOSSER, MRS. EMILY BRUCE; Town Manager,

BLAIR M. DELLINGER; Clerk and Treasurer, MRS. JESSIE SELLERS; Attorney, PERRY W. SARVER; Police Chief, I. MONROE LLOYD; Assistant Police Chief, C. W. STOVER; Filtering Plant Maintenance, CHARLES SPITZER and ORVILLE RYMAN; Sewer Plant Maintenance, KENNETH R. GETZ, SR.; Town Maintenance, PHILLIP CONWAY.

NEWSOMS, Southampton County

Mayor, J. T. STORY, JR.; Council: CHARLES B. BUNN, J. L. DAIL, CARRIE P. COGSDALE, R. B. RAILEY, LEMUEL V. ROUNTREE, SHELDON C. WORRELL; Clerk and Treasurer, J. L. DAIL; Fire Chief, FRED WORRELL.

NICKELSVILLE, Scott County

*

Mayor, JOHNNY HILLMAN; Vice Mayor, JOHN L. FLANARY, JR.; Council: EZRA BURKE, WILLARD SALYERS, GALE GRIGSBY, L. C. COLLINS, JOHN L. FLANARY, JR.; Clerk, GALE GRIGSBY; Treasurer, TOMMY GREEN.

OCOQUAN, Prince William County

*

Mayor, HUBERT L. MOONEY; Council: MRS. MYRTLE B. JENNINGS, MRS. LOUISE P. LINCOLN, DONALD C. LYNN, RUSSELL NELSON, CHARLES E. PUGH; Clerk, MISS MAMIE L. DAVIS; Treasurer, MRS. HOYT W. RANDOLPH; Attorney, TURNER T. SMITH; Sergeant, RICHARD BULL.

ONANCOCK, Accomack County

Mayor, C. WILLIAM GUY; Council: BENJAMIN F. ASKEW, JAMES H. CARMINE, HENRY W. DERBY, L. FOSTON CHANDLER, JR., ALTON C. BLOXOM, LEOLA S. HORSEY; Town Manager, C. WILLIAM GUY; Clerk and Treasurer, JAMES V. TRUITT; Attorney, EDWARD A. AMES, III.

ONLEY, Accomack County

Mayor, ARTHUR T. LOWE; Vice Mayor, PAUL H. WHITE; Council: T. HALLETT BADGER, HERBERT WHITE, PAUL H. WHITE, HENRY C. LEWIS, DONALD C. MEARS, DR. EDWARD A. IANNI; Clerk, T. HALLETT BADGER; Attorney, RICHARD W. YOUNG.

ORANGE, Orange County

Mayor, ROBERT P. BUTLER; Vice Mayor, CARTER JACOBS; Council: W. B. EARLY, JAMES CORTADA, C. TED CARROLL; Town Manager, EDGAR L.

LAX; Treasurer, SIDNEY PACE; Police Chief, MELVIN AMOS; Fire Chief, WALKER CARPENTER; Superintendent of Water Plant, K. WILLIAMSON; Town Superintendent, JAMES LAMB.

PAINTER, Accomack County

Mayor, PRENTICE C. KELLAM; Council: ROBERT F. HARRIS, HYMAN WALMAN, B. C. GLADDEN, ROBERT S. HARRIS, STEPHEN J. HEARNE, CALVIN L. STURGIS; Clerk and Treasurer, WALTER S. ELMORE; Attorney, MILTON T. HICKMAN; Sergeant, JOHN T. STURGIS, JR.; Fire Chief, LEE K. WILLETT.

PAMPLIN CITY, Appomattox and Prince Edward Counties

Mayor, JAMES A. WILLIAMS; Council: R. P. LUCADO, EDWARD N. HARVEY, ALBERT BALDWIN, GILMER YOUNG, J. M. INGE; Treasurer, CECIL LIGON; School Superintendent, LLOYD WALTON; Fire Chief, HARRY ST. JOHN; Secretary, JOYCE O. BALDWIN.

PARKSLEY, Accomack County

Mayor, E. CLYDE BROACHE, JR.; Vice Mayor, NORMAN A. BROWN, JR.; Council: PAUL C. MEARS, ARTHUR KING FISHER, SAMUEL F. BELOTE, J. RICHARD BULL, JR., JOHN T. WILLIAMS; Clerk and Treasurer, MRS. LEONE M. DRUMMOND; Attorney, GLEN A. TYLER; Sergeant, HERBERT T. MEARS, JR.

PEARISBURG, Giles County

Mayor, C. J. TAYLOR; Vice Mayor, FRANK WINSTON; Council: G. E. FLEEMAN; GEORGE G. PSAYHAS, M. E. COULTHARD, JOHN B. ROLLER, JR., T. J. CYFERS, FRANK WINSTON, Clerk-Treasurer, MABLE P. HALE; Town Manager, DANIEL W. HICKEY, III; Attorney, SAMUEL A. MARTIN; Police Chief, EARL L. MARTIN; Fire Chief, G. E. KINGREA; Engineer, GLEN ALLEN; Planning Commission Chairman, WILLIS OAKES.

PEMBROKE, Giles County

Mayor, WILLIAM D. MARTIN; Vice Mayor, GARNETT W. ATKINS; Council: D. L. MARSHALL, SAM ROBINSON, C. B. ANDREWS, JR., GARNETT W. ATKINS, RONALD B. WHITEHEAD; Clerk and Treasurer, MRS. HELEN L. AUVIL; Police Chief, HENRY S. BURSEY; Fire Chief, PAUL B. COLLINS; Superintendent of Water Plant, HERBERT W. MANN.

PENNINGTON GAP, Lee County

*

Mayor, C. RALPH SMITH; Council: J. W. PARSONS, FRED L. ELY, RAY MOSLEY, JOHN MARION, F. L. BAILEY; Treasurer, LOUISE SMITH; Recorder, JOHN MARION; Attorney, BIRG SERGENT; Police Chief, WHEELER P. FLEENOR; Fire Chief WALTER B. QUINLEY; Superintendent of Water Plant, Street Commissioner, Superintendent of Utilities, C. RALPH SMITH, Working Mayor.

PHENIX, Charlotte County

Mayor, J. W. MOORE, JR.; Council: D. M. FOSTER, R. W. HOLT, F. T. BAILEY, R. D. BERKLEY and H. F. LOCKE, JR.; Clerk and Treasurer, MRS. NANCY H. FOSTER.

POCAHONTAS, Tazewell County

*

Mayor, JAMES K. SULT; Vice Mayor, JOHN SABO, JR.; Council: C. H. ASBURY, JACK TOTRI, W. G. BOONE, WILLIAM S. MULLIN, SHERMAN DUDLEY, WADE GRAHAM, CHARLES F. CARTER; Recorder, D. R. WAGNER; Attorney, CARL GILLESPIE, SR.; Treasurer, MALINDA KELLY; Police Chief, DONALD WRIGHT; Fire Chief, SHERMAN DUDLEY; Superintendent of Water Plant, JOHN DANKO.

PORT ROYAL, Caroline County

*

Mayor, JOHN L. MOTLEY, JR.; Council: CHARLES A. CHRISTIE, JR., Treasurer; BETTY ENOS, Clerk; and GLADYS FORTUNE, LAUREN CHRISTIE, RICHARD DICKERSON, EMERIA BYRD.

POUND, Wise County

Mayor, MRS. BELVA B. BOLLING; Vice Mayor, DAVID MULLINS; Council: STUART HOLLYFIELD, W. T. WRIGHT, JERRY BAKER; Clerk and Treasurer, GWEN A. HUGHES; Police Chief, BELVA B. BOLLING; Fire Chief, J. S. ROBERSON; Town Attorney, KENNETH P. ASBURY.

PULASKI, Pulaski County

Mayor, RAYMOND F. RATCLIFF; Council: Vice Mayor, ANDREW L. GRAHAM, ARTHUR L. MEADOWS, WILLIAM A. HOUSE, JOHN A. JOHNSTON, BLAIR B. BROCKMEYER, BOB J. CLARK, C. WILLIAM HICKAM, JR., JAMES M. NEBLETT, JR.; Town Manager, J. E. MARSHALL; Clerk, GLADYS R. DALTON; Attorney, GARNETT S. MOORE; Finance Director/Treasurer, R. A. WILLIAMS; Police Chief, JACK CHILDRESS; Fire Chief, WILLIAM

A. HALL; Director of Public Works, LEROY EARLY; Planning Commission: JOHN R. POWERS, chairman, and A. D. CLARK, GEO. A. HILLSMAN, ROBERT INGRAM, MRS. CHAS. R. SETTLE, ARTHUR MEADOWS; Superintendent of Streets, EVERETT SUTPHIN; Superintendent of Water Plant, H. C. GREGORY; Town Engineer, H. R. COAKE; Director of Recreation, NED BANE.

PURCELLVILLE, Loudoun County

Mayor, WILBUR T. FRYE; Council: CLARENCE W. HALL, THOMAS J. HATCHER, RONALD MASTERS, BASHAM SIMMS, EDWARD E. NICHOLS, CLAIRE LARSON; Town Manager, Treasurer and Commissioner of Revenue, WAYNE G. REED; Attorney, GEORGE M. MARTIN; Police Chief, JAMES Y. LEAKE, SR.; Fire Chief, WADE H. PALMER; Planning Commission Chairman, RONALD MASTERS; Street Commissioners, CLARENCE W. HALL and RONALD MASTERS.

QUANTICO, Prince William County

Mayor, DeRONDA A. WILKINSON; Council: MITCHEL P. RAFTELIS, BENJAMIN PURVIS, ROSALIE HELEN FRAZIER, PERCY A. BROWN, JR., ANGELENA PANDAZIDES; Clerk and Treasurer, MITCHEL P. RAFTELIS; Town Sergeant, RICHARD A. GABRIEL; Town Attorneys, HEATH & TURNER; Fire Chief, H. A. DOTSON.

REMINGTON, Fauquier County

Mayor, HARRY B. BRITTLE; Council: EDWARD L. LEAZER, LUDWELL LAKE, WYNANT W. HOFFMAN, JOHN F. GROVES, JAMES MEADOWS; Recorder, T. LEO McCARTHY; Treasurer, WILLIAM E. EMBREY; Sheriff, RONALD STALLS; Fire Chief, R. W. RICH.

RICH CREEK, Giles County

Mayor, ROY E. KEMPER; Council: RICHARD J. FLANIGAN, RAY C. HOPKINS, EDWIN L. SHEPHERD, CLARENCE E. BIGGS, JR., JAMES Q. UNDERWOOD, JR.; Town Manager, WILLIAM EARL GUYNN; Clerk and Treasurer, RUBY J. SHEPHERD; Attorney, C. JEFFERSON STAFFORD; Police Chief, L. B. "JIMMY" McCROSKEY; Fire Chief, GEORGE BRADLEY.

RICHLANDS, Tazewell County

Mayor, KELLY CRAWFORD; Vice Mayor, W. D. CLINE; Council: PAUL E. COOKE, J. P. WEBB; Clerk, ELVA LEE VANDYKE; Office Manager, JAMES E. BLEVINS.

RIDGEWAY, Henry County

Mayor, ROBERT L. MASON; Council: WILLIAM O. HALL, ROBERT C. MARTIN, JAMES L. SHROPSHIRE, O. E. PILSON, RICHARD E. SHEPPARD, DENNIS E. WALKER; Clerk, JAMES L. SHROPSHIRE; Attorney, STEPHEN D. MARTIN; Treasurer and Sergeant, K. G. TATUM; Fire Chief, JOHN K. PULLIAM; Superintendent of Water Plant, K. G. TATUM.

ROCKY MOUNT, Franklin County

Mayor, A. O. WOODY, JR.; Vice Mayor, W. J. MILLS, JR.; Council: A. N. ANGLE, W. J. MILLS, JR., W. HUNT COOPER, R. C. POWELL, C. R. McDANIEL, WAID PHELPS; Clerk, Recorder and Treasurer, VIOLA S. GARRETT; Attorney, T. KEISTER GREER; Police Chief, B. G. PICKERAL; Fire Chief, DANNY ALTICE; Director of Public Works, Superintendent of Streets and Engineer, HESTER DUDLEY; Superintendent of Water Plant, JACK E. FRITH; Planning and Zoning Commission: CHARLES McMANAWAY, BROADDUS M. SHIVELY, JAMES D. LAURY, DAVID MELESCO, T. F. MORRIS, JR.; Superintendent of Sewage Treatment Plant, JACK ANGLE.

ROUND HILL, Loudoun County

Mayor, VIRGINIA N. QUINN; Council: VICTOR A. JONES, ELIZABETH K. ENTWISLE, WILLIAM R. HUGHES, H. ROGERS THOMAS, RUBY O. LEGNER, AERTS H. COLBY; Attorney, WOODROW TURNER.

RURAL RETREAT, Wythe County

Mayor, ROBERT N. KEYES; Vice Mayor, ROBERT L. COPENHAVER; Council: JAMES LINDSEY, G. DALLAS SHUMATE, H. DEAN IRVIN, ARTHUR W. WEST, ROBERT OSBORNE; Town Attorney, W. P. PARSONS; Clerk & Treasurer, FRED A. WARD; Health Officer, R. D. HUMPHREY, JR., D.D.S.; Sergeant, HOWARD S. CROCKETT; Fire Chief, FRENCH SULT.

SALTVILLE, Smyth and Washington Counties

Mayor, FRANK E. LEWIS; Council: A. L. FRYE, S. R. PHILLIPS, E. L. SMALL, SHIRLEY K. CARTER, DOROTHY H. GILLENWATER, ROGER A. ALLISON; Clerk, MRS. RUTH W. AUSTIN; Treasurer, R. L. WARREN; Police Chief, M. C. HOLMES; Fire Chief, J. H. SHORT; Health Officer, DR. R. D. CAMPBELL; School Board: MRS. HAZEL R. MARSHALL, HERBERT V. ARNOLD, RAY OSBORNE; Attorney, JAMES ELIOTT.

SAXIS, Accomack County

Mayor, CARROLL W. MARSHALL; Council: ORVILLE S. BONAWELL, STEWART EWELL, EDGAR A. MARSHALL, WILLIAM PORTER, WESTON WATKINSON, SR., LEE CHELTON, JR.; Clerk, LINDA MILES.

SCOTTSBURG, Halifax County

Mayor, ROBERT J. MacDONALD; Council: C. B. SMITH, RONALD B. CREWS, RONNIE WILMOUTH, DONALD THROCKMORTON, LOUIE K. TUCK; Clerk/Treasurer, NANCY THROCKMORTON; Historian, MRS. LANIER McKINNEY; Fire Chief, CORIS THROCKMORTON.

SCOTTSVILLE, Albemarle County

Mayor, A. RAMON THACKER; Vice Mayor, GEORGE T. OMOHUNDRO, JR.; Council: ROBERT W. WALLS, ED. P. PITTS, GEORGE T. OMOHUNDRO, JR., MAYNARD STINSON, JOHN M. ROBERTS, RAY CALDWELL; Acting Clerk, MAYNARD STINSON; Treasurer, MRS. MARY A. STONE; Attorney, GEORGE P. SMITH, JR.; Sergeant, C. RALSTON MOORE; Fire Chief, EUGENE W. JOHNSON; Planning Commission, Chairman, A. RAYMON THACKER and MRS. CENE MOON, MISS MARY PEARL TURNER, ROBERT W. WALLS and MAYNARD STINSON; Coroner and Medical Examiner, DR. W. E. MOODY.

SHENANDOAH, Page County

Mayor, BARRETT R. BRYANT; Council: GLEEN D. KITE, MRS. MARGUERITE W. SULLIVAN, JOHN C. GRIFFITH, HUGHIE D. GOOD, EDDIE VAUGHAN; Town Superintendent, HAROLD V. THOMAS; Clerk, GILBERT I. GRIFFITH; Chief of Police, CARLTON JOHNSON, SR.; Town Attorney, JOHN R. BUSHEY, JR.; Treasurer, MRS. VIVIAN C. GAYNOR; Fire Chief, ROBERT L. CLEM; Health Officer and Coroner, DR. J. R. HOLSINGER; Issuing Justice, JOHN R. PAINTER; Captain of Rescue Squad, ROGER D. MORRIS.

SMITHFIELD, Isle of Wight County

Mayor, CARL M. BEALE, JR.; Vice Mayor, ARMISTEAD JONES; Council: C. M. BEALE, JR., ARMISTEAD JONES, W. H. SYKES, JR., M. T. BLOXOM, JR., R. L. THOMPSON, J. D. CHRISTIAN, R. H. GALE; Town Manager, COL. ELSEY HARRIS, JR. (USAF Ret.); Police Chief, CLAIBORNE A. HAVENS; Fire Chief, JOHN STALLINGS; Medical Examiners, DR. B. F. JAMISON, DR. D. J. LONGFORD; Coroner, DR. B.

F. JAMISON; Planning Commission: W. R. JONES, chairman and JAMES B. CHAPMAN, C. W. GWALTNEY, W. A. GWALTNEY, M. T. BLOXOM, JR., M. T. COFER, ELSEY HARRIS, JR.; Zoning Administrator, ELSEY HARRIS, JR.; Superintendent of Streets, W. R. BATTEN.

SOUTH HILL, Mecklenburg County

Mayor, HARRY S. MONTGOMERY; Vice Mayor, DR. T. J. FITZGERALD; Council: DR. T. J. FITZGERALD; E. WARREN MATTHEWS, MRS. BARBARA NANNEY, EARL L. MATTHEWS, STEPHEN E. WATKINS, JR., SAMUEL L. PIERCY; Town Manager and Clerk, HARRY E. BAILEY; Treasurer, BARBARA H. HUDSON; Police Chief, G. R. TOLBERT; Fire Chief, DONNIE WELLS; Planning Commission: S. E. HUBBARD, chairman, T. L. COPLEY, secretary, and W. T. DOYLE, J. A. JACKSON, JR., S. P. ANDERSON, D. J. CAPPAERT, W. H. C. WALKER, E. D. NASH, JR., G. H. THOMAS, DR. T. J. FITZGERALD; Zoning Administrator and Building Official, ROBERT WEST; Zoning Commission: C. GLASGOW BUTTS, chairman, D. J. CAPPAERT, DR. JAMES HUDSON, JR.; CARL NORTHINGTON; Superintendent of Public Works, CLARENCE W. EZELL; Economic Development Specialist, MRS. CYNTHIA McTYRE.

STANARDSVILLE, Greene County

Mayor, J. R. BREEDEN; Council: GEORGE R. HANEY, JR., S. C. TRIMMER, MARY M. HAUGHT, JAMES H. SNOW; Clerk and Treasurer, MARY M. HAUGHT; Superintendent of Water Plant, HOLLIS LAWSON.

STANLEY, Page County

Mayor, HOMER F. ALESHIRE; Council: CAROL GOOD, ELDON OWENS, CHARLES R. BUROCKER; LOUIS BOSLEY, ADOLPH PAINTER; Clerk and Treasurer, MARTHA M. GRAVES; Attorney, I. R. DOVEL; School Superintendent, JACK HARNER; Health Officer and Superintendent of Public Welfare, CHARLES R. BUROCKER; Fire Chief, TOMMY DAVIS; Superintendent of Water Plant, ELDON OWENS.

STEPHENS CITY, Frederick County

Mayor, LYNN H. COMER; Council: WILLIAM K. BAKER, DALE M. BARLEY, DENNIS D. CLEM, ROBERT W. WELLS, WILLEY G. DEMBECK, WILLIS H. DAVIS, Town Manager, H. BRUCE EDENS; Clerk and Treasurer, JOYCE B. ORNDORFF; Attorney, Firm of LARRICK and WHITE, D. P. RABUN, Acting Attorney; Chairman of Finance Committee, WILLIE H. DAVIS; Sergeant, HARRISON

A. FOREMAN; Stephens City Fire Department President, HENRY SHYROCK.

ST. CHARLES, Lee County

Mayor, DOROTHY LANINGHAM; Council: EARL NEWMAN, JOE EVANS, CREDE BRYANT, E. B. LIVINGSTON, SAM HUGHES, WRIGHT JESSEE, JR.; Clerk and Recorder, EARL NEWMAN; Attorney, EDGAR BACON.

ST. PAUL, Wise County

Mayor, JAMES A. MUSE; Council: JOSEPH SLEMP, ALLEN GREGORY, BENNY CROWDER, TERRY LIVINGSTON, LOU Verno, WILLIAM J. KISER; Clerk and Treasurer, PATRICIA L. WARD; Town Manager, STEVE GARRETT; Police Chief, GLENN LUCAS; Fire Chief, CECIL E. HALL; Maintenance Superintendent HOMER S. CHAFFIN.

STONY CREEK, Sussex County

Mayor, T. W. BAICY, JR.; Council: HARWOOD F. WHEELER, A. P. MARKS, R. G. KIDD, CARY W. SHULTZ, H. O. WACHSMANN, M. B. JONES; Clerk-Treasurer, NANCY C. LACERTE; Superintendent of Utilities, Superintendent of Water Plant, CLIDE M. POWELL; Fire Chief, MELVIN ELDER; Town Attorney, THOMAS H. ROSE, JR.

STRASBURG, Shenandoah County

Mayor, R. L. FUNK, JR.; Council: JAMES H. PAINTER, RICHARD COSTELLO, ARTHUR ARTZ, E. C. JENKINS, MRS. MARIE WILLIAMS, RICHARD KLEESE, JOHN E. TAYLOR, MRS. EUNICE L. TAYLOR; Town Manager, WESLEY W. WELSH; Town Treasurer, WALTER K. COOLEY; Town Clerk, VIRGINIA B. HAMRICK; Attorney, DOUGLAS C. ARTHUR; Police Chief, ROGER J. RAMEY; Fire Chief, DANIEL STROSNIDER.

STUART, Patrick County

Mayor, J. CLAYTON BOAZ; Council: DR. JAMES A. KEESEE, CHARLIE L. MARTIN, JR., LEO H. LINEBERRY, MRS. ETHLYNE CREASEY, MRS. BETTY CLARK; Clerk and Treasurer, NANCY B. HELMS; Attorney, ARTHUR A. ANTHONY, III.

SURRY, Surry County

Mayor, E. A. HUMPHREYS; Council: B. B. ROACH, LEWIS H. BERRYMAN, WILLIAM M. ROLLINGS, JR., C. B. PHELPS, R. H. MITCHELL; Attorney, JOHN C. BAKER; Clerk and Treasurer, C. L. COFER.

TANGIER, Accomack County

*

Mayor, ROBERT J. THORNE; Council: GROVER L. CHARNOCK, EUGENE H. PRUITT, BOB BELL CROCKETT, JERRY F. PRUITT, WILLIAM T. MARSHALL; Treasurer and Clerk, RAY N. CROCKETT; Sergeant, PETER H. CROCKETT.

TAPPAHANNOCK, Essex County

Mayor, GEORGE C. CLANTON; Council: R. B. ROUZIE, JR., VIRGIL D. GAWEN, FRANKLIN Y. HUNDLEY, CHARLES E. DURHAM, EDWARD L. HAMMOND, ERNEST A. GAINES; Town Manager & Police Chief, JAMES F. MOORE; Clerk and Treasurer, BEVERLEY J. CORRIERI; Attorney, GORDON LEWIS; Fire Chief, H. T. GLADDING, JR.; Health Officer, DR. BRADFORD S. BENNETT; Coroner and Medical Examiner, DR. J. W. CHINN; Planning and Zoning Commissions, WILLIAM O'NEAL, chairman, and FRANKLIN Y. HUNDLEY, REESE SHANKS, MRS. J. W. CHINN, MRS. E. W. CHRISTOPHER, JAMES F. MOORE, GEORGE C. CLANTON, JAMES H. CARY, RANDOLPH GUNN, and CLARA B. STEWART.

TAZEWELL, Tazewell County

Mayor, RONALD P. WALL; Vice Mayor, W. T. PEERY; Council: JERRY H. GALLIHER, W. T. PEERY, WILLIAM H. VAN DYKE, W. T. FOSTER, EDWARD THOMAS, ROBERT A. MILLER; Town Manager, C. HOWARD LEIST; Clerk and Treasurer, LUCY P. CRUEY; Attorney, HARRIS HART, II; School Superintendent, LESTER L. JONES; Superintendent of Water Plant, RAY EDWARDS; Director of Public Works, CHARLIE PUCKETT; Acting Police Chief, BROWN HARMAN, JR.; Fire Chief, DAVID WOODS; Planning Commission Chairman, RALPH VAN DYKE; Board of Appeals Chairman, D. CAMPBELL.

THE PLAINS, Fauquier County

Mayor, J. PAGE TURNER; Council: ROGER J. WILLIAMS, WILLIAM P. MARKEY, JAMES T. RUTLEDGE, E. R. SNIDER, LEWIS J. ALLISON, FRED H. WINES; Clerk and Treasurer, MRS. JULIA W. HEFLIN; Police Chief, DAVID MILLER; Planning Commission Chairman, the REV. J. P. CARTER; Attorney, ROBERT deT. LAWRENCE, IV; Zoning Administrator, DONN F. FASICK.

TIMBERVILLE, Rockingham County

Mayor, RAYE Z. LITTEN, JR.; Council: GARRETT NEFF, W. B. GARBER, FRED D. BOWMAN, JAMES JENKINS, LARRY

S. OREBAUGH, ORVAL SAGER; Clerk, LILLIAN M. MILLISER; Treasurer, PHYLLIS R. STRICKLER; Attorney, LAWRENCE H. HOOVER, JR.; Police Chief, RICHARD H. SULLIVAN; Fire Chief, WALTER MASON; Town Superintendent, WARD A. HOLSINGER.

TOMSBROOK, Shenandoah County

Mayor: ELVIN W. KIBLER; Council: JAMES BOWERS, WRAY BUCKLEY, ERNEST BOWERS, JR., FRANCIS ARTZ, VIRGINIA REGER, MRS. CHARLOTTE RINKER; Recorder and Secretary, THELMA K. STICKLER; Fire Chief, ERNEST BOWERS, JR.; Fire Marshal, JOHN M. HOCKMAN; Service Authority Chairman, EDWARD M. RITENOUR.

TROUTDALE, Grayson County

Mayor, PAUL T. EMERSON; Council: LARRY C. BARKER, EDGAR C. SMITH, GLEN L. BAKER, EARL BALDWIN, WILLIAM R. REEDY, DAVID McGRADY; Recorder/Secretary, EDITH HARPER.

TROUTVILLE, Botetourt County

Mayor, SHIRLEY V. GRAYBILL; Vice Mayor, WILLIAM J. McDONALD; Council: J. BEN FIRESTONE, B. A. PAINTER, JR., CLARENCE TYNDALL, MISS SANDRA BARE, MRS. CAROLE WADDELL; Clerk-Assistant Treasurer, MRS. NINA R. WILLIAMSON; Fire Chief, L. W. CORBETT; Planning Commission, W. G. STEPHENS, Chairman, and JERRY HATCHER, DOUGLAS LOGEE, J. R. STEVENS, MRS. FLORA ADKINS; Zoning Administrator, JERRY HATCHER.

URBANNA, Middlesex County

Mayor, JAMES A. WILLIAMS; Council: WILLIAM C. HIGHT, STUART G. CHEWNING, FRANK FAULKNER, D. H. POTTER, PAUL FEITIG, FRED HELSABECK; Clerk and Recorder, FRANCES M. HARGUS; Administrator, Treasurer and Sergeant, JOSEPH W. GREEN; Attorney, A. H. SOUCEK; Fire Chief, BILL THRIFT; Medical Examiner, DR. A. L. VAN NAME; Superintendent of Water Plant, REUBEN BLAKE; Secretary of Electoral Board, GEORGE WHITBECK.

VICTORIA, Lunenburg County

Mayor, H. A. WELLONS; Vice Mayor, R. T. BOWDEN; Council: H. E. MEYERS, F. W. TANNER, M. E. McLAUGHLIN, R. E. MATTOX, R. T. BOWDEN, E. W. SHARPE; Town Manager, ROBERT W. WILLIAMS; Clerk, MRS. HAZEL J. ABBITT; Treasurer, MRS. SHIRLEY J. CHAPPELL; Town Attorney, WILLIAM L. WELLONS; Police Chief, CALVIN N.

SHARPE; Fire Chief, EVERETT W. GEE; Works Superintendent, SPENCER M. POWELL.

VIENNA, Fairfax County

Mayor, CHARLES A. ROBINSON, JR.; Council: DONALD E. UPCHURCH, NEIL M. WALP, RAYMOND E. HICKS, E. ROSS BUCKLEY, VINCENT J. OLSON, WANDA PELLICCIOTTO; Town Manager, C. CLAY HARRELL; Town Clerk, MRS. LORAIN H. STONEBURNER; Town Attorney, JOHN F. GIONFRIDDO; Director of Finance, W. GORDON BRADY; Police Chief, VERNON L. JONES; Director of Public Works, HECTOR L. ALLEN; Assistant to Town Manager for Planning, JAMES A. GRANT; Planning Commission: MRS. MARTHA PRUETT, SAMUEL A. SWEET, BOYD BOOTH, WILLIAM E. CORNELIUS, BENNETT R. MOSS, CHARLES CULKIN, JOHN BRENKUS, MRS. BETTY CURLING, LAWRENCE KING; Board of Zoning Appeals: G. HERBERT FAHY, JAMES E. NICHOLS, T. A. PELLICCIOTTO, THOMAS A. ROTHWELL, ROBERT P. DELANEY; Director of Parks & Recreation, JUDSON HOCKMAN.

VINTON, Roanoke County

Mayor, G. W. NICKS; Vice Mayor, ELMER M. COX; Council: G. W. NICKS, ELMER M. COX, H. J. BRABHAM IV, ROBERT R. ALTICE, CHARLES R. HILL; Town Manager, RONALD H. MILLER; Assistant Engineer, BOBBY L. MILLER; Clerk, AYLES C. BROGAN; Treasurer, ELIZABETH S. HARVEY; Attorney, FRANK G. SELBE, III; Captain, First Aid Crew, ROBERT R. ALTICE; Police Chief, CLARENCE F. IRBY, JR.; Fire Chief, Director of Public Works and Coordinator of Emergency Services, FRANK W. SPRADLIN; Coroners, DR. A. L. BEAVERS, DR. C. E. SWECKER, DR. F. M. JOHNSON, DR. JOHN JOFKO; Planning Commission: R. L. WATSON, JR., Chairman and PAUL N. DOOLEY, ROBERT W. CHEWNING, and MRS. MARGARET WOOD; Board of Zoning Appeals: R. STEVE BROWN, I. E. CARROLL, ROBERT E. CHEWNING, LINNIE HALL, GORDON JOHNSON, and RONALD H. MILLER, Zoning Administrator; School Board Chairman, TOM WORRELL; Tax Assessor, ANDREW CLINGENPEEL.

VIRGILINA, Halifax County

*

Mayor, IRA B. NELSON; Council: O. FRASER MURRAY, R. OWEN MURRAY, WILLIAM WILKINS, GEORGE P. SMITH, SR., R. E. CHANDLER, JR., STOVER LONG; Clerk/Treasurer, E. DONALD CHANDLER; Fire Chief, R. OWEN MURRAY; Police Chief, LARRY D. BOWEN.

WACHAPREAGUE, Accomack County

Mayor, JAMES R. WHEATLEY; Vice Mayor, VERNON J. BELL; Council: JAMES R. PAUL, EDWARD T. MATTHEWS, ROBERT W. CHERRIX, JOHN THOMAS COLONNA, DON WEBB; Clerk-Treasurer, JUANITA C. BELL; Attorney, GEORGE WALTER MAPP, JR.; Fire Chief, JAMES R. PAUL.

WAKEFIELD, Sussex County

Mayor, DR. C. W. GRIFFIN; Council: M. R. MAGEE, president, and ARNOLD L. MOORE, JACK P. BAIN, JESSICA C. MOORE, DANIEL H. SMITH, JR., NISHEL A. SMITH; Clerk, Treasurer, JOHN B. CAFAZZA; Assistant Clerk, MRS. EVELYN L. BRITT; Sergeant, RALPH T. SCOTT; Fire Chief, RAY PECK; Superintendent of Streets, Utilities, MARVIN C. STEPHENSON.

WARRENTON, Fauquier County

Mayor, J. W. LINEWEAVER; Vice Mayor, W. SHORE ROBERTSON; Council: H. T. DOWELL, JR., BENJAMIN T. HARRIS, STANLEY C. HAWORTH, WALLACE W. GEORGE, R. FRANK MOFFETT, W. SHORE ROBERTSON, JAMES F. LEGG; Town Manager, E. L. BROWER; Treasurer, WALTER I. HENSON, JR.; Recorder, MARY C. MATTEO; Attorney, CARROLL J. MARTIN, JR.; Police Chief, H. B. JONES; Fire Chief, SAM B. TARR; Health Officer, DR. R. S. LeGARDE; Planning Commission: STANLEY C. HAWORTH, Chairman, JOHN W. MAYHUGH, Vice Chairman, and T. N. FLETCHER, JR., VIRGINIA FARRAR, NOEL A. SCHWEITZER, CHARLES E. CARROLL, JAMES M. WALKER, and E. L. BROWER, Town Manager; Board of Zoning Appeals: THOMAS D. JONES, D. HARCOURT LEES, secretary, and CHERYL H. SHEPHERD, DANIEL M. O'CONNELL, JR., CHARLES E. CARROLL, and E. L. BROWER, zoning administrator; Superintendent of Public Works, STANLEY N. METTINGER, SR., Superintendent, Water and Sewer Dept., ROBERT A. FARKAS, SR.; Chief Plant Operator, Water and Sewer Plants, FOSTER R. MITCHELL; Secretary of Electoral Board, DANIEL M. O'CONNELL; Town Building Inspector, R. S. RIDDELL.

WARSAW, Richmond County

Mayor, ROBERT W. LOWERY; Vice Mayor, J. BRADFORD LOWERY, III; Council: RICHARD W. GOULDIN, WILLIAM C. HERBERT, II, GAYLORD BELFIELD, CLINTON D. CARLIN, MARSHALL L. SANDERS, NED M. WOOLSEY; Clerk/Treasurer, MRS. JANE H. MAHAN; Sergeant, GEORGE W. BROWN.

WASHINGTON, Rappahannock County

Mayor, NEWBILL MILLER; Council: H. TAYLOR UPDIKE, DOROTHY P. CLATER, CLARENCE E. GILES, JR., CHARLES R. JENKINS, DOROTHY B. HAWKINS; Treasurer, VIRGINIA G. MILLER.

WAVERLY, Sussex County

Mayor, WILLIAM R. HARTZ; Council: HINTON W. NEBLETT, WILLIE MITCHELL, JR., WAYNE M. HARRELL, HORACE R. HIGGINS, JR., JOSIAH L. DOBIE; Recorder-Treasurer, ROSMOND KNOELLER; Attorney C. TAYLOR EVERETT; Sergeant, WESLEY E. BRADSHAW; Fire Chief, JOSEPH E. PITTMAN; Superintendent of Public Works, FLOYD W. WHITMAN, JR.

WEBER CITY, Scott County

Mayor, RUSSELL K. JOHNSON; Council: HAROLD PANNELL, GERALD LEONARD, ORBIN ALLEY, EDMOND BOWLING, C. MACK QUILLEN, FRED R. BEGLEY; Clerk-Recorder and Treasurer, EDLA STRONG; Attorney, A. MACK SHELTON; Police Officers, C. E. QUILLEN, DONALD W. SALYER.

WEST POINT, King William County

Mayor, W. T. ROBINSON; Vice Mayor, P. H. MARTIN, JR.; Council: ROBERT BRAKE, ROBERT S. DIGGS, W. T. HENRY, MARVIN KERBY, GEORGE M. TRIBLE, III, P. H. MARTIN WILLIAM E. WILLS, Town Manager, RALPH R. RACIOPPI; Clerk and Treasurer, MARY DUNN; Attorneys, SUTTON and CAUSEY; Commissioner of Revenue and Assessor, ELVIN L. RILEE; Fire Chief, CHARLES CARLTON; Health Officer and Coroner, DR. WILLIAM H. HOSFIELD; Superintendent of Schools, CLARENCE E. MAJOR; School Board: CLARENCE O. JACKSON, EDWIN MERRELL, THOMAS G. HARRIS; Planning Commission Chairman, R. TYLER BLAND, JR.; Zoning Commission, CLAY HOLLAND, RAYMOND TOKARZ, JAMES D. ORRELL, MILES A. REID, JOSHUA LAWSON, administrator, MARY S. DUNN.

WHITE STONE, Lancaster County

*

Mayor, H. CHILTON TREAKLE; Vice Mayor, STEWART REVERE; Council: MRS. CATHERINE D. BELLOWS, JEFF GILLESPIE, MRS. PEGGY LAWSON, LLOYD B. HUBBARD, MRS. ENID SOMERS, HARMAN COX TREAKLE; Clerk, MRS. PEGGY LAWSON; Treasurer, MRS. ENID SOMERS; Town Attorney, DEXTER RUMSEY; Town Sergeant, DOUGLAS "BUCK" SHELTON; Fire Chief, DANNY SANDERS.

WINDSOR, Isle of Wight County

Mayor, M. H. ROBINSON, JR.; Vice Mayor, WESLEY F. GARRIS; Council: CHARLES W. BLAND, MARION C. NEIGHBORS, WESLEY F. GARRIS E. MABRY SCOTT, WILLIAM E. WILKINS, JACKSON E. REASOR; Recorder, JUDITH S. ROBINSON; Treasurer, MRS. HATTIE G. FITTON.

WISE, Wise County

Mayor, CHARLES COLLINS; Vice Mayor, VIRGIL CRAFT; Council: RAY HALL, KENT RIGG, ROGER COX; Town Manager, LARRY M. COUCH; Clerk/Treasurer, LARRY M. COUCH; Assistant Treasurer, LINDA BARRY; Attorney, KENNETH P. ASBURY; Police Chief, DANNY KILGORE; Fire Chief, DANNY KILGORE; Planning Commission: BILL HOOPER; Chairman, CHARLES McELROY, KENT RIGG, HAROLD BELCHER, BILL FUGATE; Superintendent of Water Plant, JERRY GUALKE; Superintendent of Public Works, WARREN CLARKE.

WOODSTOCK, Shenandoah County

Mayor, DR. OLIVER L. BURKETT; Vice Mayor, M. LUTHER BAUSERMAN; Council: JAMES I. LAMBERT, J. TIMOTHY DALKE, JOSEPHINE LYNN, L. L. GARMAN, JR., WM. H. COFFMAN; Town Manager, JAMES H. BLOUNT, JR.; Clerk and Treasurer, DOROTHY LAMBERT; Attorney, ALBERT T. MITCHELL; Planning Commission: P. H. KELLY, RICHARD PATTERSON, FREDERICK FRYE, ROBERT S. GRUBBS, JR., FRANCES R. EDGAR; Zoning Commission Chairman, FRANK R. JOHNSON.

WYTHEVILLE, Wythe County

Mayor, DR. CARL E. STARK; Vice Mayor, GENE K. BAUMGARDNER; Council: PAUL H. McDOWELL, RALPH L. GROSECLOSE, RICHARD E. PHILLIPPI, JR.; Town Manager, CARTER W. BEAMER; Attorney, GLEAVES, BOYD and KAASE; Treasurer, MARY M. BOURNE; County Commissioner of Revenue, BLAIR L. WHITT; Sergeant, RALPH SLATER; Police Chief, JAMES T. DAVIDSON; Fire Chief, O. C. COX; County Health Officer, W. G. HAYES; Planning Commission Chairman, H. A. LEGUIN; Superintendent of Water Plant, REX W. VAUGHT; Engineer, ISAAC N. MUNSEY.

UNITED STATES GOVERNMENT – Virginia Representatives in Congress

SENATORS

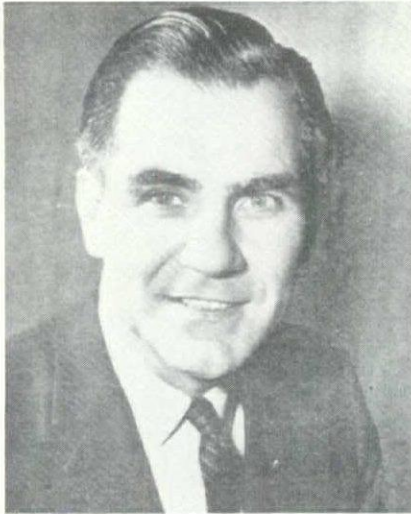

WILLIAM LLOYD SCOTT, *Fairfax*



HARRY F. BYRD, JR., *Winchester*

REPRESENTATIVES

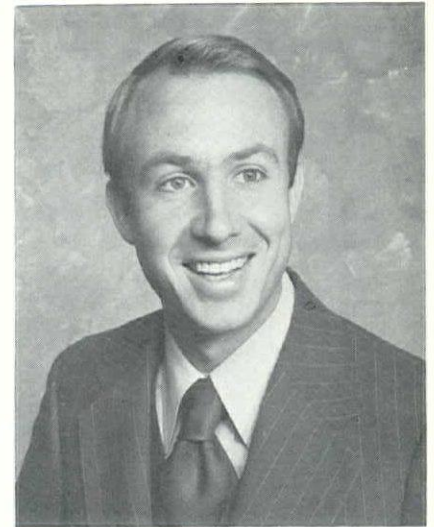

PAUL S. TRIBBLE, JR.
First District

REPRESENTATIVES

First District—PAUL S. TRIBBLE, JR., Tappahannock—The cities of Hampton, Newport News and Williamsburg and the counties of Accomack, Charles City, Essex, Gloucester, James City, King and Queen, King George, King William, Lancaster, Mathews, Middlesex, New Kent, Northampton, Northumberland, Richmond, Westmoreland and York.

Second District—G. WILLIAM WHITEHURST, Norfolk—The city of Norfolk and that part of the city of Virginia Beach not included in the fourth congressional district.

Third District—DAVID E. SATTERFIELD III, Richmond—The city of Richmond and the counties of Henrico and that part of Chesterfield not included in the fifth congressional district.

Fourth District—ROBERT W. DANIEL JR., Spring Grove—The cities of Chesapeake, Colonial Heights, Emporia, Franklin, Hopewell, Petersburg, Portsmouth, Suffolk and that portion of the city of Virginia Beach lying in the fourteenth senatorial district, and the counties of Dinwiddie, Greensville, Isle of Wight, Prince George, Southampton, Surry and Sussex.

Fifth District—W. C. (DAN) DANIEL, Danville—The cities of Danville, Martinsville and South Boston and the counties of Amelia, Appomattox, Brunswick, Buckingham, Campbell, Charlotte, Cumberland, Floyd, Franklin, Halifax, Henry, Lunenburg, Mecklenburg, Nottoway, Patrick, Pittsylvania, Powhatan, Prince Edward and that portion of Chesterfield County lying in the seventeenth senatorial district, less that area circumscribed by a line beginning at the southern boundary of Richmond City with Chesterfield County at its point of intersection with State Route 147, thence along State Route 147 in a westerly direction to its point of intersection with the tracks of the Southern Railway, thence along such tracks in an easterly direction to their point of intersection with the aforementioned boundary of the city of Richmond, thence along such boundary in a northerly then westerly direction back to the point of beginning.

Sixth District—M. CALDWELL BUTLER, Roanoke—The cities of Bedford, Buena Vista, Clifton Forge, Covington, Lexington, Lynchburg, Roanoke, Salem, Staunton and Waynesboro and the counties of Alleghany, Amherst, Augusta, Bath, Bedford, Botetourt, Highland, Roanoke and Rockbridge.

Seventh District—JAMES KENNETH ROBINSON, Winchester—The cities of Charlottesville, Fredericksburg, Harrisonburg and Winchester and the counties of Albemarle, Caroline, Clarke, Culpeper, Fauquier, Fluvanna, Frederick, Goochland, Greene, Hanover, Louisa, Madison, Nelson, Orange, Page, Rappahannock, Rockingham, Shenandoah, Spottsylvania and Warren and that portion of Stafford County not included in the eighth congressional district.

Eighth District—HERBERT E. HARRIS, II, Fairfax—The city of Alexandria, Prince William County, the Griffs-Widewater and Rock Hill Magisterial District of Stafford County and that portion of Fairfax County south of a line beginning at the point on the

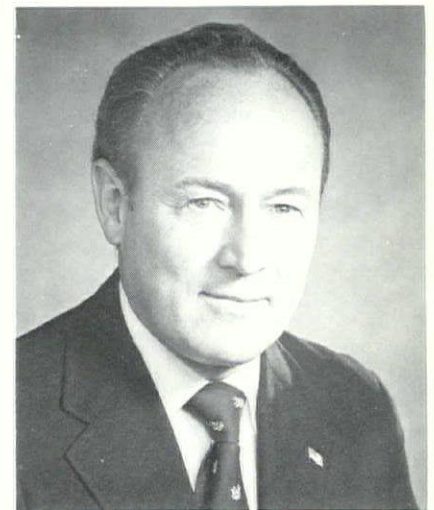

G. WILLIAM WHITEHURST
Second District

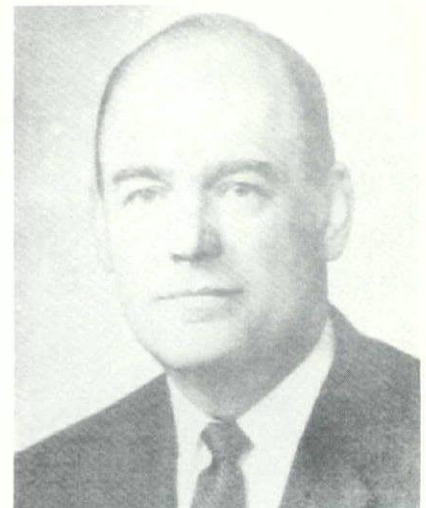

DAVID E. SATTERFIELD, III
Third District

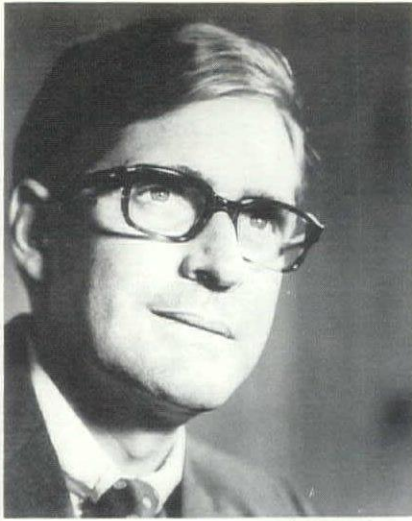

ROBERT W. DANIEL, JR.
Fourth District



(Photo courtesy of Richmond Newspapers)

JAMES KENNETH ROBINSON
Seventh District

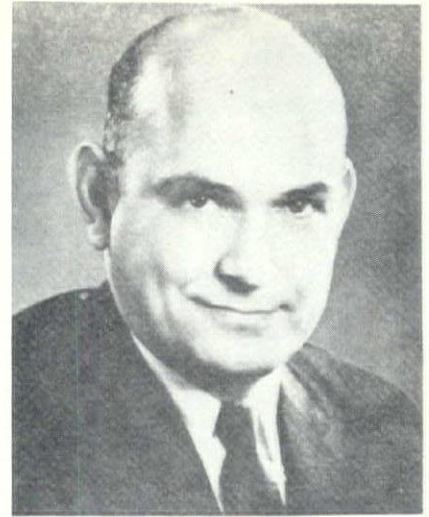

WILLIAM C. WAMPLER
Ninth District

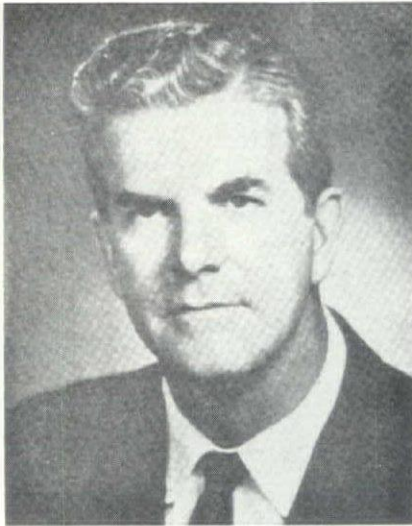

(Williams Studios)

W. C. DANIEL
Fifth District



HERBERT E. HARRIS, II
Eighth District

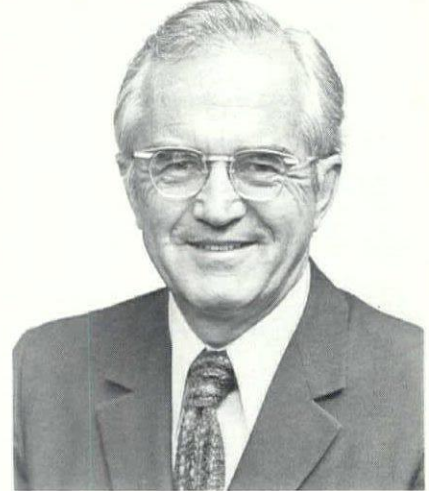

JOSEPH L. FISHER
Tenth District



M. CALDWELL BUTLER
Sixth District

Loudoun County-Fairfax County boundary where U. S. Route 50 intersects said boundary, thence in a southeasterly direction to the western boundary of Fairfax City, thence in a southwesterly direction along such boundary to its point of intersection with U. S. Routes 29-211, thence in a southwesterly direction along said U. S. Routes 29-211 to their point of intersection with Shirley Gate Road, thence in a southwesterly direction along said Shirley Gate Road to its point of intersection with Braddock Road, thence in a southeasterly direction along Braddock Road to its point of intersection with Burke Station Road, thence in a northerly direction along Burke Station Road to its point of intersection with Laurel Street, thence in an easterly direction along Laurel Street to its point of intersection with Whiteacre Road, thence in a southerly direction along Whiteacre Road to its point of intersection with the southern Fairfax County School Board property line, thence in an easterly direction along such line and continuing such line to a point of intersection with Olley Lane, thence in a northerly direction along Olley Lane to its point of intersection with State Route 236, thence in a southeasterly direction along State Route 236 to its point of intersection with the boundary of the Mason District, thence along such district boundary in a southerly, then easterly direction to its point of intersection with the western boundary of Alexandria City.

Ninth District—WILLIAM C. WAMPLER, Bristol—The cities of Bristol, Galax, Norton and Radford and the counties of Bland, Buchanan, Carroll, Craig, Dickenson, Giles, Grayson, Lee, Montgomery, Pulaski, Russell, Scott, Smyth, Tazewell, Washington, Wise, and Wythe.

Tenth District—JOSEPH L. FISHER, Arlington—The cities of Fairfax and Falls Church and the counties of Arlington, Loudoun and that portion of Fairfax County north of the eighth congressional district.

SCHMIDT & WILSON, INC.



REALTORS
Since 1912



SALES — LOANS — RENTALS
INSURANCE — WATERFRONT PROPERTIES

1214 Westover Hills Boulevard Phone 804/231-0201
RICHMOND, VA. 23225

C & P AIR CONDITIONING COMPANY, INC.

Mechanical Contractors

AIR CONDITIONING — HEATING — VENTILATING

Phone 804-625-5874 2406 Colley Avenue
NORFOLK, VIRGINIA

R. R. HOUSTON SHEET METAL WORKS, INC.

All Types of
ROOFING

TIN — ASPHALT — BUILT-UP — ETC.
SHEET METAL WORK — GUTTER WORK

"Let Us Keep Up Your Overhead"

Ask About our Conditional Guarantee
Satisfaction Assured

Phone 723-4373 or 722-2634

3817 Shell Rd. P. O. Box 1363 Wythe Sta.
HAMPTON, VIRGINIA



Virginia Mutual
SAVINGS AND LOAN ASSOCIATION

Richmond

Petersburg

Colonial Heights

Chester

Emporia



SERVING
VIRGINIA
SINCE 1888



AUTHORIZED DEALER
Armco Building Systems

PHONE (703) 885-0886

J. B. WINE & SON, INC.

GENERAL CONTRACTORS

P. O. BOX 1000
VERONA, VIRGINIA



Lightweight—Insulating. Fireproofing

Water Repellent Masonry Fill Insulation
Lightweight Insulating Roof Deck Systems
Insulation—Granular and Glass Fiber
Plaster Aggregate—Vermiculite and Perlite
Polystyrene Rigid Insulation
Mono-Kote (Cementitious Mixture for
Direct-Steel-to-Steel Fireproofing)

ZONOLITE DIVISION
W. R. GRACE & CO.
Plants Serving This Area

P.O. Box 1308, High Point, N.C.
Ph: 886-1807 — Area 919

P.O. Box 347, Beltsville, Md.
Ph: 953-2863 — Area 301

Federal Judiciary

United States Supreme Court

WARREN EARL BURGER, Chief Justice, Washington, D. C.; THURGOOD MARSHALL, New York; WILLIAM J. BRENNAN, JR., New Jersey; POTTER STEWART, Ohio; BRYAN R. WHITE, Colorado; HARRY A. BLACKMUN, Minnesota; WILLIAM H. REHNQUIST, Arizona; LEWIS F. POWELL, JR., Virginia; JOHN PAUL STEVENS, Illinois.

FEDERAL JUDICIARY OFFICERS IN VIRGINIA

United States Court of Appeals Fourth Circuit

Chief Judge, CLEMENT F. HAYNES-WORTH, JR., Greenville, S. C.
 Circuit Judge, H. EMORY WIDENER, JR., Abingdon.
 Circuit Judge, HERBERT S. BOREMAN, Parkersburg, W. Virginia (retired).
 Circuit Judge, ALBERT V. BRYAN, Alexandria (retired).
 Circuit Judge, JOHN D. BUTZNER, JR., Richmond.
 Circuit Judge, HARRISON L. WINTER, Baltimore, Md.
 Circuit Judge, J. BRAXTON CRAVEN, JR., Asheville, N. C.
 Circuit Judge, DONALD RUSSELL, Spartanburg, S. C.
 Circuit Judge, JOHN A. FIELD, JR., Charleston, W. Va. (retired).
 Circuit Executive, SAMUEL WATTS PHILLIPS, Richmond.
 Clerk, WILLIAM K. SLATE, II, Richmond.

District Court of the United States for the Eastern District of Virginia

Chief District Judge, RICHARD B. KELLAM, Norfolk.
 District Judge, OREN R. LEWIS, Senior Judge, Alexandria.
 District Judge, WALTER E. HOFFMAN, Senior Judge, Norfolk.
 District Judge, D. DORTCH WARRINER, Richmond.
 District Judge, J. CALVITT CLARK, JR., Norfolk.
 District Judge, JOHN A. MacKENZIE, Norfolk.
 District Judge, ROBERT R. MERHIGE, JR., Richmond.
 District Judge, ALBERT V. BRYAN, JR., Alexandria.
 U. S. District Attorney, WILLIAM B. CUMMINGS, Alexandria.
 Assistant U. S. District Attorneys: THOMAS K. BERGER, Alexandria; FRANK W. DUNHAM, Alexandria; JOSEPH A. FISHER, III, Alexandria; JAMES R. HUBBARD, Alexandria; JOHN F. KANE, Alexandria; JOHN J. McDERMOTT, Alexandria; STEPHEN PICKARD, Alexandria; MRS. ELSIE POWELL, Alexandria; J. FREDERICK SINCLAIR, Alexandria; GEORGE P. WILLIAMS, Alexandria; JUSTIN W. WILLIAMS, Alexandria; EDWARD E. BAIRD, Norfolk; JAMES BRIAN DONNELLY, Norfolk; JAMES A. OAST, JR., Norfolk; MICHAEL A. RHINE, Norfolk; STEPHEN WAINGER, Norfolk; ROGER T. WILLIAMS, Norfolk; CHARLES L. BEARD, Richmond; ROBERT W. JASPEN, Richmond; N. GEORGE METCALF, Richmond; G. RODNEY SAGER, Richmond; DAVID A. SCHNEIDER, Richmond.

Marshal, ISAAC G. HYLTON, Norfolk.
 Clerk, U. S. District Court, W. FARLEY POWERS, JR., Norfolk.
 Chief Deputy Clerk, GEORGE RAY OLD, Norfolk.
 Deputy Clerk in charge of Alexandria Office, DORIS R. CASEY, Alexandria.
 Deputy Clerk in charge of Richmond Office, PAUL P. VEST, JR., Richmond.
 Deputy Clerk in charge of Newport News Office, HELEN A. BARGER, Newport News.
 Referees in Bankruptcy, BLACKWELL N. SHELLEY, Richmond—In charge of Richmond Division; MARTIN V. B. BOSTETTER, JR., Alexandria, in charge of Alexandria Division; HAL J. BONNEY, JR., Norfolk, in charge of Norfolk and Newport News Divisions.
 United States Magistrates: W. HARRIS GRIMSLEY, Alexandria; GILBERT R. SWINK, Norfolk; ALEX AKERMAN, Alexandria; DAVID G. LOWE, Richmond; A. B. SMITH, JR., Williamsburg; ROBERT HENRY COOLEY, III, Petersburg.

District Court of the United States for the Western District of Virginia

Chief District Judge, JAMES C. TURK, Roanoke.
 District Judge, TED DALTON, Roanoke.
 District Attorney, PAUL R. THOMSON, JR., Roanoke.
 Assistant District Attorneys, MORGAN E. SCOTT, Roanoke; DONALD W. HUFFMAN, Roanoke; E. MONTGOMERY TUCKER, Roanoke; CARR L. KINDER, JR., Roanoke.
 Marshal, W. A. QUICK, JR., Roanoke.
 Referees in Bankruptcy, H. CLYDE PEARSON, Roanoke; PHILIP H. HICKSON, Lynchburg; THOMAS J. WILSON, III, Harrisonburg.
 Chief Probation Officer, WALTER R. BANTON, Roanoke.
 Clerk, MRS. JOYCE WITT, Roanoke.

Froehling & Robertson, Inc.

SINCE 1881

Materials Testing & Inspection Engineers & Chemists

MAIN OFFICE & LABORATORIES

814 W. Cary St.—P.O. Box 27524, Richmond, Va. 23261—Tel. 804-644-3025

BRANCH OFFICES

Asheville, N. C. Fayetteville, N. C. Baltimore, Md. Norfolk, Va.
 Charlotte, N. C. Raleigh, N. C. Greenville, S. C. Roanoke, Va.

Brand Name Retailer of the Year

LOWE'S OF RICHMOND

On the Job Delivery Available — Dial 353-7801

- | | | |
|--|--|--|
| <input type="checkbox"/> ARMSTRONG FLOORS | <input type="checkbox"/> HOTPOINT APPLIANCES | <input type="checkbox"/> ROOFING MATERIALS |
| <input type="checkbox"/> BORG WARNER BATH FIXTURES | <input type="checkbox"/> INSULATION | <input type="checkbox"/> SCHLAGE LOCKS |
| <input type="checkbox"/> BUILDERS HARDWARE | <input type="checkbox"/> KITCHEN PLANNING | <input type="checkbox"/> SIDING MATERIALS |
| <input type="checkbox"/> BUILT-IN CABINETS | <input type="checkbox"/> LADDERS | <input type="checkbox"/> SKIL POWER TOOLS |
| <input type="checkbox"/> CEMENT | <input type="checkbox"/> LIGHT FIXTURES | <input type="checkbox"/> STORM WINDOWS & DOORS |
| <input type="checkbox"/> DOORS | <input type="checkbox"/> LUMBER & MOLDINGS | <input type="checkbox"/> TILE, CEILING & FLOOR |
| <input type="checkbox"/> ELECTRICAL SUPPLIES | <input type="checkbox"/> MEDICINE CABINETS | <input type="checkbox"/> WATER HEATERS |
| <input type="checkbox"/> GARAGE DOORS | <input type="checkbox"/> NAILS | <input type="checkbox"/> WATER PUMPS |
| <input type="checkbox"/> GUTTERING | <input type="checkbox"/> OAK FLOORING | <input type="checkbox"/> WINDOWS |
| <input type="checkbox"/> GYPSUM BOARD | <input type="checkbox"/> PAINTS | <input type="checkbox"/> WINDOW SCREENS |
| <input type="checkbox"/> HARDBOARD | <input type="checkbox"/> PLUMBING SUPPLIES | <input type="checkbox"/> WROUGHT IRON |
| <input type="checkbox"/> HEATING SUPPLIES | <input type="checkbox"/> PLYWOOD | |

4502 W. Broad St.

Richmond, Virginia

Has the "Fatted Calf" Returned?

(Continued from page 7)

On the other hand, a Pessimist is not necessarily begloomed into resigned despair. Yet, anyone with concern for his country, and the Western World of which it is a part, can scarcely escape alarm at the way "things" continue to "fall apart."

Endless studies have been published on facets of "the center cannot hold." We all now know (or should) that potential voters, especially in the 18 to 34 age bracket, stay away from the polls in droves, and that (according to Daniel Yankelovitch in a *Public Agenda* report) "trust in government declined dramatically from 76% in 1964 to 33% in 1976."

We know that organized religion has lost much of its authority and appeal, and that the illy educated arise in proportion to numbers processed through "halls of learning" and the sums of money spent on this helter-skelter industry.

We know the fragmenting effects of the loss of the configuration of the former "extended families," and daily we are deluged with news of crimes against persons on the streets and in the home, in railroad stations and in the air. Daily too we read of new theories of the prevention and/or punishment for crime, while the victims begin to read like the casualty list of armies. But are any of these trends reversible or manageable?

In 1929, before the Depression, D. H. Lawrence wrote an introduction for a novel, *Bottom Dogs*, by Edward Dahlberg, whose work has been extravagantly praised by critics but largely neglected by the public. Personally, I must say that I found the novel too unrelievedly grim. Lawrence himself, the son of a North of England miner who rose by his talents out of harsh circumstances, said in his sympathetic introduction, "I don't want to read any more books like this."

But the major point of his introductory essay was that, "I realized with amazement how rapidly the human psyche can strip itself of its awareness and its emotional contacts, and reduce itself to a sub-brutal condition of simple gross persistence . . ." Dahlberg, "taking the non-intellectual line, is in revulsion against the intellect too, so we

have the stark reduction to a persistent minimum of the human consciousness."

Lawrence finds it "a *willed* minimum, sustained from inside by brute resistance against any flow of consciousness except that of the barest most brutal egoistic self-interest." Lawrence, a world traveler, believed the phenomenon then (1929) was preeminently American, "but the flow of repulsion, inward physical revulsion of man against man, is passing all over the world. It is only perhaps in America, and in a book such as this [about the dispossessed], that we see it most starkly revealed." The book "reveals a condition that not many of us have reached, but toward which the trend of consciousness is taking us, all of us, especially the young." Then in passing, Lawrence makes this prophecy, "The next step is legal insanity, or just crime."

Though countless reasons are offered for the rise of crime in general, this is referring to those mindless crimes against persons and property that, gratifying some inner compulsion, have spread from the dispossessed as of 1929 to include many different categories. And referring again to Yeats, we also exist with "mere anarchy loosed upon the world."

In this listing of illustrations of breakdowns of the moral structure of America and the world as we once knew it, there is nothing new. What is alarming about the old-hat nature of these breakdowns is that the growing segment of non-voters in the population appear to be the single largest group who try to correlate all the moral collapses into a single tendency in the American society.

According to Yankelovitch's *Public Agenda* report, the non-voters "fear that the country has been trending toward a psychological self-interest so all-embracing that no room is left for national and community interests." Noting that "'moral leadership' has become one of the central questions on the American mind . . . they fear that we are losing something precious to the meaning of the American experience . . . They fear that the very meaning of the public mood is disappearing in a sense of self-seeking."

They (the non-voters) "fear that in pursuit of their organizational goals, the politicians and the businessmen and the unions and the professions are indifferent or worse to anything that does not benefit—immediately and directly—themselves or their institutions."

Like any such sweeping statement, this one holds considerable truth, but it also omits exceptions in all cases. While

it is true that most businessmen regard with distrust the motives of social critics, politicians as venal or worse, and the press as lacking the knowledge on subjects about which they presume to inform the public, the majority are serious about their own role in the society and many businessmen are driven by strong impulses to participate in shaping a more moral society. Even in Congress there are honest men of principle, but they are rendered futile by a majority whose interest is in self-perpetuating their positions in the tight, insulated microcosm of Washington.

So, while it is not strictly true that the nation is composed of knaves who see no further than their own self-aggrandizement, the exceptions are too few and isolated from one another to change the perception of the whole by the non-voters or to relieve their (or anyone's) anxiety about the lack of "moral leadership." But it is on the subject of "leadership," moral or otherwise, that Yankelovitch's survey seems to be superficial.

It is totally good that Americans are concerned about a moral society, but it is totally delusory to expect a moral re-shaping to come from the top—of what we carelessly call "leadership." In the Western World, we seem to be past the Age of Leaders, and in America we have had no history or habit of producing leaders since 1865.

In my time, Roosevelt in his first term, and possibly in his second, at least appeared to be a leader in that he took hold of a bewildered terror-stricken people and gave them faith, along with countless acts that, helping some immediately, provided the illusion of wrestling with the Depression. Since we now know Roosevelt acted with unphilosophic but enormously self-confident expediency, and improvisation, his "leadership" led us ultimately—through events and his successors—to an Age of Affluence through credit and expectancy with less inner faith in the people than when he charmed them in another time, another world, 46 years ago.

During that near half-century, with its almost complete break with the Old America, the much discussed leveling process—with social passing grades in educational institutions and quota passing grades in medical colleges—the bureaucratic-dominated public *has* been leveled to the degree where they would not recognize a true leader if he appeared among them. At least the non-voters, in their muted frustration recognize the absence in our political parties.

In the next twelve years leading to the actual 200th anniversary of the founding of the republic, the best hope is to educate a new generation—those now 18 and younger—into the values and characteristics of those leaders who were truly the Founding Fathers. Washington, a man of action, was great in character, and Jefferson, a man of brains, had true greatness of mind, but neither was a good speaker, and I believe they rather detested public speaking. On the other hand, Patrick Henry, the fiery orator, possessed little vision and opposed the union of states.

Those who envisioned and built were elitist products of an elitist society, trained for responsible actions and decisions in large affairs. Today such labels alone would defeat them in the egalitarian country, and there seems little more likelihood of developing an effective majority who comprehend the implications of power than of recapturing the Old America in whose mental climate the Washingtons and Jeffersons flourished.

Even so, it seems to be an absolute necessity that the coming young should be taught the true "meaning of the American experience." Only with an emotional knowledge of this once precious experience can the coming generations fit themselves to become a populace of *potential* leaders.

Leadership cannot be imposed from outside, unless it is the leadership of a dictator, and then we shall have lost even lip-service to democracy. For in dealing with the future, the people must first know who they are by learning from whence they came.

No reference is made to the present because I believe it is a shabby period, without promise. Changes have come so swiftly, with the momentum gathered for future change, that those on the scene belong to a transitional politicalized period of expediency of another day. They—citizens and backslid citizens and the representatives—seem transfixed and unable to conceive of the future. There are endless discussions on peripheral and trivial matters, while the bold attitudes of the "revolutionaries" of the sixties and early seventies are as dead as Hoover collars.

We need to go to the rising generations, now 18 and under, because only they can be newly taught and newly conditioned to receive the American experience, which can provide the ground and the climate for a moral reshaping, a re-defining of goals and purposes, and generalized leadership amongst the populace. If the coming

populace cannot do this for themselves, but continue these grisly charades of finding a "leader," then we might as well all join in the dying revels: steal and cheat, kill and maim, make merry

around the new Fatted Calf of Greed, for tomorrow, or some tomorrow, we shall join those lost empires whose histories many of our students find "irrelevant" or "not work-related."

SIX WAYS TO GET A FASTER REFUND.

Check your math. **ONE**

TWO Use the right schedule or tax table.

Use the peel-off label and preaddressed envelope. **THREE**

FOUR Include all W-2 forms.

Attach all supporting schedules. **FIVE**

SIX Sign your return. On a joint return both should sign.

Internal Revenue Service

Index to Advertisers

— A —			
Acme Visible Records, Inc.	24	French's Market	95
Adams Construction Co.	39	Froehling & Robertson, Inc.	119
Andrews Large & Whidden, Inc.	41	Fuel Oil & Equipment Co., Inc.	65
Arlie G. Andrews	56	— G —	
Appomattox Hardware Co., Inc.	22	General Fidelity Life Insurance	
Associated General Contractors of		Co.	37
America, Virginia Branch	3	Gray Lumber Co.	26
— B —			
Bank of Buchanan	18	— H —	
The Bank of Middlesex	6	Hanover Fabricators	59
The Bank of Southside Virginia	31	Harrisonburg Motor Express	79
Bank of Surry County, Inc.	24	Hofheimer's	25
The Bank of Waverly	94	Holiday Inn of Lynchburg	60
Bartlett Tree Experts	68	Home Equipment Co., Inc.	86
Bluefield Hardware Co.	52	R. R. Houston Sheet Metal Works,	
Bristol Steel & Iron Works, Inc.	23	Inc.	118
— C —			
C & P Air Conditioning Co., Inc.	118	— J —	
C & P Telephone	62	Jarvis, Inc.	16
Capital Masonry Corp.	53	Johnson & Higgins of Va., Inc.	6
Cardinal Stone Co.	92	Jones Motor Car Co., Inc.	39
W. S. Carnes, Inc.	30	Joy Garden Restaurant	61
Chesapeake Corp.	6	— K —	
The Citizens Bank, Inc.	41	Kellam-Eaton Insurance Co.	60
Colonial Printing & Stationery Co.	23	E. C. Keys & Son	102
Cumberland Bank & Trust Co.	17	King's Daughters' Hospital	38
Cummins Virginia, Inc.	90	Krick Plumbing & Heating	57
Custom Mailers & Consultants,		— L —	
Inc.	29	Lanford Brothers Co.	88
— D —			
B. F. Diamond Construction Co.,		Lee Bank & Trust Co.	58
Inc.	89	Lewhite Construction Co., Inc.	108
C. R. Dodson	25	S. Lewis Lionberger Co.	42
Downing Insurance, Inc.	105	Lowe's of Richmond	119
Duncan Insurance Corp.	22	— M —	
— E —			
Eagle Rock Milling & Mfg. Co.,		Marsh & McLennan	20
Inc.	99	Marshall National Bank & Trust	
Enterprise Wire & Iron Works,		Co.	43
Inc.	54	Marval Poultry Co.	82
C. H. Evelyn Piling Co., Inc.	85	Memorial Hospital of Martinsville	
— F —			
Farmers Bank of Mathews	63	& Henry County	35
Farmers & Merchants National		Miller Morton Co.	34
Bank	49	Mountcastle Lumber Co.	76
Fidelity American Bank Shares ...	123	Murphy & Ames, Inc.	46
First Commonwealth Companies ..	15	— N —	
First Federal Savings & Loan As-		Natkin & Co.	90
sociation of New River Valley..	27	Newport News Shipbuilding	8
Franklin Federal Savings & Loan		Nick's Seafood Pavilion	61
Association of Richmond, Va.	15	Norfolk Shipbuilding & Drydock	
— G —			
General Fidelity Life Insurance		Corp.	67
Co.	37	— P —	
Gray Lumber Co.	26	E. C. Pace & Co.	50
— H —			
Hanover Fabricators	59	Peden Steel Co.	56
Harrisonburg Motor Express	79	— R —	
Hofheimer's	25	Pendleton Construction Corp.	54
Holiday Inn of Lynchburg	60	The Peoples Bank of Stafford	21
Home Equipment Co., Inc.	86	Perry Electric Co., Inc.	90
R. R. Houston Sheet Metal Works,		Raymond E. Pierce, Inc.	47
Inc.	118	— S —	
— J —			
Jarvis, Inc.	16	Sanford Brick Corp.	4
Johnson & Higgins of Va., Inc.	6	Schmidt & Wilson, Inc.	118
Jones Motor Car Co., Inc.	39	Seaboard Foundations, Inc.	28
Joy Garden Restaurant	61	Sheraton-Fredericksburg Motor	
— K —			
Kellam-Eaton Insurance Co.	60	Inn	61
E. C. Keys & Son	102	T. E. Shotton Refrigeration Co.,	
King's Daughters' Hospital	38	Inc.	6
Krick Plumbing & Heating	57	L. E. Simmons Monument Co.	78
— L —			
Lanford Brothers Co.	88	South Boston Bank & Trust Co.	28
Lee Bank & Trust Co.	58	State Bank of Keysville	39
Lewhite Construction Co., Inc.	108	State Bank of Remington	73
S. Lewis Lionberger Co.	42	Staunton Steam Laundry, Inc.	30
Lowe's of Richmond	119	Strawberry Banks Motor Inn	60
— M —			
Marsh & McLennan	20	— T —	
Marshall National Bank & Trust		Thrift Insurance Corp.	48
Co.	43	Q. M. Tomlinson, Inc.	25
Marval Poultry Co.	82	Anita Towle, Inc.	26
Memorial Hospital of Martinsville		— V —	
& Henry County	35	Valley of Va. Milk Producers Co-	
Miller Morton Co.	34	op Ass'n	69
Mountcastle Lumber Co.	76	Va. Asphalt Association, Inc.	2
Murphy & Ames, Inc.	46	Va. Credit Union League	124
— N —			
Natkin & Co.	90	Va. Farm Bureau Insurance Serv-	
Newport News Shipbuilding	8	ices	8
Nick's Seafood Pavilion	61	Va. Farm Credit Ass'ns	28
Norfolk Shipbuilding & Drydock		Va. Mutual Savings & Loan Ass'n	118
Corp.	67	Va. Pepsi-Cola Bottlers Ass'n	20
— P —			
E. C. Pace & Co.	50	Va. Pilot Association	52
Peden Steel Co.	56	— W —	
— R —			
Pendleton Construction Corp.	54	Walton Lumber Co.	39
The Peoples Bank of Stafford	21	Watts & Breakell, Inc.	59
Perry Electric Co., Inc.	90	Waynesboro Nurseries, Inc.	90
Raymond E. Pierce, Inc.	47	F. Richard Wilton Jr., Inc.	29
— S —			
Sanford Brick Corp.	4	J. B. Wine & Son, Inc.	118
Schmidt & Wilson, Inc.	118	Winebarger	38
Seaboard Foundations, Inc.	28	The Wise County National Bank..	14
Sheraton-Fredericksburg Motor		— Z —	
Inn	61	Zonolite Div., W. R. Grace & Co.	118
T. E. Shotton Refrigeration Co.,		— Z —	
Inc.	6	— Z —	
L. E. Simmons Monument Co.	78	— Z —	
South Boston Bank & Trust Co.	28	— Z —	
State Bank of Keysville	39	— Z —	
State Bank of Remington	73	— Z —	
Staunton Steam Laundry, Inc.	30	— Z —	
Strawberry Banks Motor Inn	60	— Z —	
— T —			
Thrift Insurance Corp.	48	— Z —	
Q. M. Tomlinson, Inc.	25	— Z —	
Anita Towle, Inc.	26	— Z —	
— V —			
Valley of Va. Milk Producers Co-		— Z —	
op Ass'n	69	— Z —	
Va. Asphalt Association, Inc.	2	— Z —	
Va. Credit Union League	124	— Z —	
Va. Farm Bureau Insurance Serv-		— Z —	
ices	8	— Z —	
Va. Farm Credit Ass'ns	28	— Z —	
Va. Mutual Savings & Loan Ass'n	118	— Z —	
Va. Pepsi-Cola Bottlers Ass'n	20	— Z —	
Va. Pilot Association	52	— Z —	
— W —			
Walton Lumber Co.	39	— Z —	
Watts & Breakell, Inc.	59	— Z —	
Waynesboro Nurseries, Inc.	90	— Z —	
F. Richard Wilton Jr., Inc.	29	— Z —	
J. B. Wine & Son, Inc.	118	— Z —	
Winebarger	38	— Z —	
The Wise County National Bank..	14	— Z —	
— Z —			
Zonolite Div., W. R. Grace & Co.	118	— Z —	

A new name, but an old friend.

We've changed names, but we wouldn't change places for anything. On the list below you'll find the old name of the place where you've been banking and, nearby, its new name. That's the only change listed, because that's the only change there is. At every bank, there's still the old management, old ownership, old staff, old service. A new name, but an old friend.

Member FDIC

American National Bank



Bank of Hampton Roads



Bank of Natural Bridge



Citizens National Bank



Citizens Bank and Trust Company



Culpeper National Bank



Fairfield National Bank



Fidelity National Bank, Halifax



Fidelity National Bank, Lynchburg



Fidelity National Bank, Roanoke



Metompkin Bank & Trust Company



Peoples Bank of Buena Vista



Peoples Bank of Virginia Beach



Planters Bank and Trust Company



Tidewater Bank and Trust Company





Executive Director
AIA Va. Chapter
15 S. 5th St.
Richmond, VA 23219

R

“Nobody runs our credit union but us.”



Whenever you think of a financial institution, you probably think of some ultra-conservative type in a pin-striped suit who has to stare at you for a minute before he remembers your name.

We think that's why you'll like our credit union. Because you're more than a customer. You're part of the family.

When you join our credit union, you have a voice in the management of a responsible financial institution. You own it. You help run it. You share in the profits. Through a good return on your savings and a fair interest rate when you borrow.

Join your credit union. It's where you belong.

For further information about joining or starting a Credit Union, please contact:

VIRGINIA CREDIT UNION LEAGUE

P. O. Box 4304

Lynchburg, Virginia 24502

or call

804-239-0318