

THE ARCHITECTS' JOURNAL



standard contents

every issue does not necessarily contain all these contents, but they are the regular features which continually recur.

NEWS and COMMENT

Diary

News

Architects' Commonplace Book

Astragal's Notes and Topics

Letters

Societies and Institutions

TECHNICAL SECTION

Information Sheets

Information Centre

Current Technique

Questions and Answers

Prices

The Industry

PHYSICAL PLANNING SUPPLEMENT

CURRENT BUILDINGS

HOUSING STATISTICS

Architectural Appointments
Wanted and Vacant

★ A glossary of abbreviations of Government Departments and Societies and Committees of all kinds, together with their full address and telephone numbers. The glossary is published in two parts—A to Lc one week, Lc to Z the next. In all cases where the town is not mentioned the word LONDON is implicit in the address.

AA	Architectural Association, 34/6, Bedford Square, W.C.1.	Museum 0974
AAI	Association of Art Institutions. Secy.: W. Marlborough Whitehead, "Dyneley," Castle Hill Avenue, Berkhamstead, Herts.	
ABS	Architects' Benevolent Society. 66, Portland Place, W.1.	Welbeck 5721
ABT	Association of Building Technicians. 5, Ashley Place, S.W.1.	Victoria 0447-8
ACGB	Arts Council of Great Britain. 4, St. James' Square, S.W.1.	Whitehall 9737
ADA	Aluminium Development Association. 33, Grosvenor Street, W.1.	Mayfair 7501/8
APRR	Association for Planning and Regional Reconstruction. 34, Gordon Square, W.C.1.	Euston 2158-9
ArchSA	Architectural Students' Association. School of Architecture, Manchester Municipal School of Art, All Saints, Manchester, 15.	Ardwick 3480
ARCUK	Architects' Registration Council. 68, Portland Place, W.1.	Welbeck 9738
ASB	Architectural Science Board of the Royal Institute of British Architects. 66, Portland Place, W.1.	Welbeck 5721
AScW	Association of Scientific Workers. 15, Half Moon Street, Piccadilly, W.1.	Grosvenor 4761
BAE	Board of Architectural Education. 66, Portland Place, W.1.	Welbeck 5721
BATC	Building Apprenticeship and Training Council. Lambeth Bridge House, S.E.1.	Reliance 7611, Ext. 1706
BC	Building Centre. 9, Conduit Street, W.1.	Mayfair 8641/6
BCC	British Colour Council. 28, Sackville Street, W.1.	Regent 3613
BCCF	British Cast Concrete Federation. 17, Amherst Road, Ealing, W.13.	Perivale 6869
BCIRA	British Cast Iron Research Association. Alvechurch, Birmingham.	Redditch 716
BDA	British Door Association. 25, Victoria Street, S.W.1.	Abbey 5422-3
BEDA	British Electrical Development Association. 2, Savoy Hill, W.C.2.	Temple Bar 9434
BGC	British Gas Council. 1, Grosvenor Place, S.W.1.	Sloane 4554
BGF	British Gas Federation. 1, Grosvenor Place, S.W.1.	Sloane 8266
BIA	British Ironfounders' Association. 145, Vincent Street, Glasgow, C.2.	Glasgow Central 2891
BIAE	British Institute of Adult Education. 29, Tavistock Square, W.C.1.	Euston 5385
BID	Building Industries Distributors. 52, High Holborn, W.C.1.	Chancery 7772
BINC	Building Industries National Council. 11, Weymouth Street, W.1.	Langham 2785
BOT	Board of Trade. Millbank, S.W.1.	Whitehall 5140
BRS	Building Research Station. Bucknalls Lane, Watford	Garston 2246
BSA	Building Societies Association. 14, Park Street, W.1.	Mayfair 0515
BSI	British Standards Institution. 28, Victoria Street, S.W.1.	Abbey 3333
BTE	Building Trades Exhibition. 4, Vernon Place, W.C.1.	Holborn 8146/7
CAS	County Architects Society. C/o A. Guy Chant, F.R.I.B.A. Salop County Council, 5, Belmont, Shrewsbury.	Shrewsbury 3031
CCA	Cement and Concrete Association. 52, Grosvenor Gardens, S.W.1.	Sloane 5255
CDA	Copper Development Association. Kendals Hall, Radlett Herts.	Radlett 5616
CIAD	Central Institute of Art and Design. 41, 42, Dover Street, W.1.	Regent 3074
CIAM	Congrès Internationaux d'Architecture Moderne. Dolderal, 7, Zurich, Switzerland	
CID	Council of Industrial Design. Tilbury House, Petty France, S.W.1.	Whitehall 6322
CPC	Codes of Practice Committee. MOW, 42, Onslow Gardens, S.W.7.	Kensington 8161
CPRE	Council for the Preservation of Rural England. 4, Hobart Place, S.W. Sloane 4280	
CUJC	Coal Utilization Joint Council. 13, Grosvenor Gardens, London, S.W.1.	Victoria 1534
DIA	Design and Industries Association. 9, Conduit Street, W.1.	Mayfair 5432
DOT	Department of Overseas Trade. 35, Old Queen Street, S.W.1.	Victoria 9040
EC	Electricity Commission. Savoy Court, Strand, W.C.2.	Temple Bar 7565
EJMA	English Joinery Manufacturers Association (Incorporated). Sackville House, 40, Piccadilly, W.1.	Regent 4448
EPNS	English Place-Name Society. 7, Selwyn Gardens, Cambridge.	
FAS	Faculty of Architects and Surveyors. 8, Buckingham Palace Gdns., S.W.1.	Sloane 2837
FB 1951	Festival of Britain 1951. 2, Savoy Court, Strand, W.C.2.	Temple Bar 1951
FASSC	Federation of Association of Specialists and Sub Contractors. 21, Tothill Street, S.W.1.	Whitehall 9606
FBI	Federation of British Industries. 21, Tothill Street, S.W.1.	Whitehall 6711
FC	Forestry Commission. 25, Savile Row, W.1.	
FCMI	Federation of Coated Macadam Industries. 37, Chester Square, S.W.1.	Sloane 1002
FDMA	The Flush Door Manufacturers Association Ltd. Trowell, Nottingham.	Ikeston 623
FLD	Friends of the Lake District. Pennington House, Nr. Ulverston, Lancs.	Ulverston 201
FMB	Federation of Master Builders. 26, Great Ormond Street, Holborn, W.C.1.	Chancery 7583
FRHB	Federation of Registered House Builders. 82, New Cavendish Street, W.1.	Langham 4041
FS (Eng.)	Faculty of Surveyors of England. 8, Buckingham Palace Gdns., S.W.1.	Sloane 2837
GG	Georgian Group. 27, Grosvenor Place, S.W.1.	Sloane 2844
HC	Housing Centre. 13, Suffolk Street, Pall Mall, S.W.1.	Whitehall 2881
LAAS	Incorporated Association of Architects and Surveyors. 75, Eaton Place, S.W.1.	Sloane 3158
ICE	Institution of Civil Engineers. Great George Street, S.W.1.	Whitehall 4577

No. 2802]

[Vol. 108

THE ARCHITECTURAL PRESS
9, 11 and 13, Queen Anne's Gate, Westminster,
S.W.1. 'Phone: Whitehall 0611

Price 9d.

Registered as a Newspaper

BARREL VAULT ROOF: WORKING DETAILS OF

MILLS SCAFFOLD COMPANY LTD.
TRUSSLEY WORKS, HAMMERSMITH, LONDON, W.6.
DATE 30-6-47 Dwg. No. H167/11
CHKD BY 26

DOTTED PORTION SHOWS SCAFFOLD FOR CONCRETE
REFED CONCRETE BEAM. WEIGHT OF BEAM
BE NOT MORE THAN 3 CWT. PER FOOT RUN

THIS BEAM COMPLETE OCCURRING
IN THIS BEAM TO BE LAPPED
WITH BUTT JOINT & 8 INCHES

NGTH	No. OFF
1'0"	120
2'0"	180
3'0"	240
4'0"	300
5'0"	360
6'0"	420
7'0"	480
8'0"	540
9'0"	600
10'0"	660
11'0"	720
12'0"	780
13'0"	840
14'0"	900
15'0"	960
16'0"	1020
17'0"	1080
18'0"	1140
19'0"	1200
20'0"	1260
21'0"	1320
22'0"	1380
23'0"	1440
24'0"	1500
25'0"	1560
26'0"	1620
27'0"	1680
28'0"	1740
29'0"	1800
30'0"	1860
31'0"	1920
32'0"	1980
33'0"	2040
34'0"	2100
35'0"	2160
36'0"	2220
37'0"	2280
38'0"	2340
39'0"	2400
40'0"	2460
41'0"	2520
42'0"	2580
43'0"	2640
44'0"	2700
45'0"	2760
46'0"	2820
47'0"	2880
48'0"	2940
49'0"	3000
50'0"	3060
51'0"	3120
52'0"	3180
53'0"	3240
54'0"	3300
55'0"	3360
56'0"	3420
57'0"	3480
58'0"	3540
59'0"	3600
60'0"	3660
61'0"	3720
62'0"	3780
63'0"	3840
64'0"	3900
65'0"	3960
66'0"	4020
67'0"	4080
68'0"	4140
69'0"	4200
70'0"	4260
71'0"	4320
72'0"	4380
73'0"	4440
74'0"	4500
75'0"	4560
76'0"	4620
77'0"	4680
78'0"	4740
79'0"	4800
80'0"	4860
81'0"	4920
82'0"	4980
83'0"	5040
84'0"	5100
85'0"	5160
86'0"	5220
87'0"	5280
88'0"	5340
89'0"	5400
90'0"	5460
91'0"	5520
92'0"	5580
93'0"	5640
94'0"	5700
95'0"	5760
96'0"	5820
97'0"	5880
98'0"	5940
99'0"	6000
100'0"	6060

TPS No. OFF
WELLS 2580
CLIPS 1590
TEES 1590

BARREL VAULT ROOF: DETAILS

MILLS SCAFFOLD COMPANY LTD.
TRUSSLEY WORKS, HAMMERSMITH, LONDON, W.6.
DATE 10-10-47 Dwg. No. H159/10
CHKD BY 26

MILLS SCAFFOLD CO., LTD.

Head Office: TRUSSLEY WORKS, HAMMERSMITH GROVE, LONDON, W.6. Tel.: RIVerside 5026 9

Branches and Depots:

- BELFAST • BIRMINGHAM • BOURNEMOUTH • BRIGHTON
- BRISTOL • CARDIFF • COVENTRY • DUBLIN • GLASGOW • HULL
- ILFORD • LIVERPOOL • LOWESTOFT • MANCHESTER • NEWCASTLE • NORWICH
- PORTSMOUTH • PLYMOUTH • RAMSGATE • SOUTHAMPTON • SWANSEA • YARMOUTH

...right
on the
job

Flooring . . . for the future

RITZIDE, the new leather plastic flooring, combines durability with a beautiful surface and a warm, quiet tread. It is specially suitable for schools, hotels, private houses, and wherever traffic is heavy and good appearance is important. The surface is dustless, damp-resisting and fireproof, and it will neither crack nor disintegrate.

RITZIDE is available in a number of pleasing colours and designs. Samples and prices sent gladly on request.

LEATHERFLOR LIMITED

London Office : Finsbury Pavement House,
120 Moorgate, E.C.2, MONarch 1155.

Works : Inch Mill, Arbroath, Angus,
Scotland.

'Phone : Arbroath 3271.



TO THE ARCHITECT- SURVEYOR AND BUILDER

**Yours the problem-
Harveys the answer!**

Whenever the question of "where to get Ventilators" arises—remember Harveys. For Harveys make the long-established "Harco" self-acting Ventilator that ensures effective draught-free ventilation for any type of building. Our illustration shows "Harco" Ventilator No. 28a, but this is only one of a very wide range of patterns and sizes.

Write for catalogue A.J. 481

Harvey

G.A. Harvey & Co. (London) Ltd.
Woolwich Rd. London, S.E.7

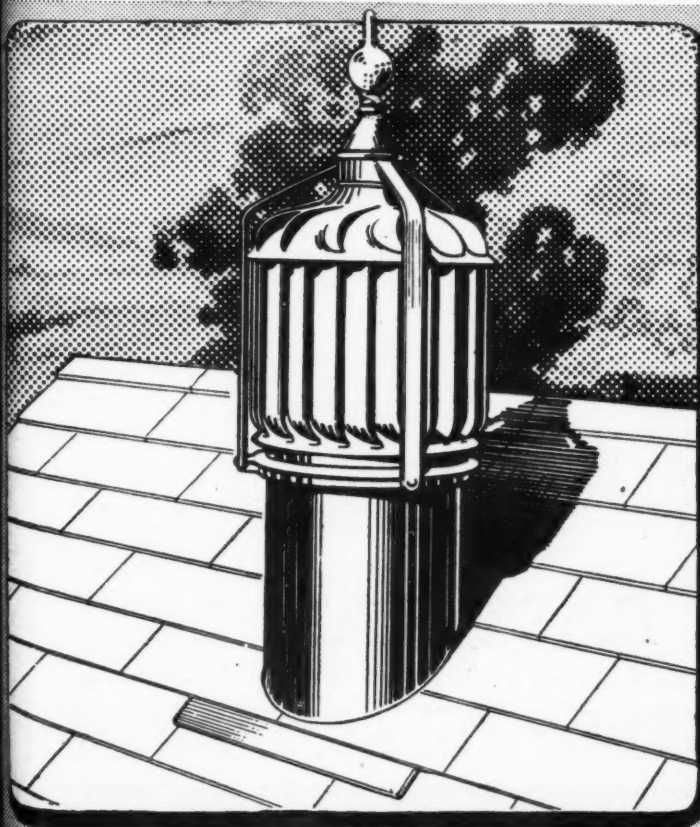

RECIPE for Dowel Doors

by **AUSTINS**

Take selected materials — well-seasoned timber, refined glue. Make with precision machinery operated by expert craftsmen.

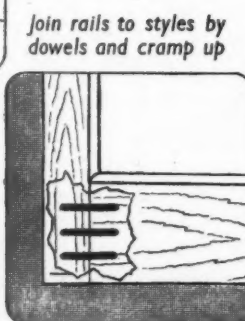
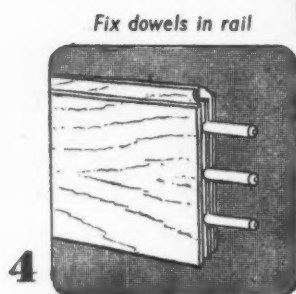
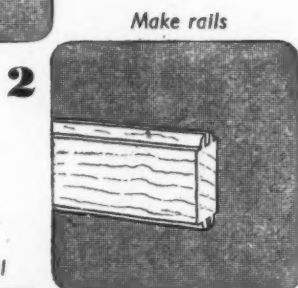
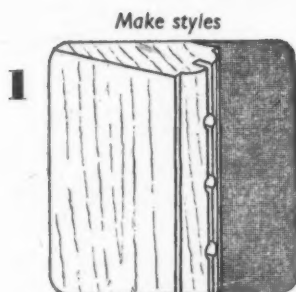

RESULT:—

A dowel door, strong and durable, suiting all tastes; delivered immediately from stock, moderate in price with excellent service.

AUSTINS OF EAST HAM LTD.

GRAngewood 3444

The Parent Company of the

London, E.6

AUSTIN-HALL GROUP OF COMPANIES

POTTERY THROUGH THE AGES · NO. 15



Specially drawn by Gordon Nicoll, R.T.

THE FAIENCE POTTERS OF FRANCE

Several Italian Maiolica potters settled in Lyons and other French towns from about 1512 onwards. French potters, at first merely imitative, developed, in the next 200 years, a type of tin-enamelled ware known as *faience*, after Faenza, an Italian maiolica centre. The Nevers polychrome faience, owing much to Italian baroque and Chinese inspiration; the more austere blue and white Rouen wares; and the finely-potted faience of Moustiers rank among the finest ever made in Europe.

Meanwhile, Bernard Palissy—a 16th century French glass-painter—was striving to produce a ware to equal a bowl (whether of maiolica is uncertain) that had come into his possession. The story of his efforts, in the course of which he was at times reduced to poverty, is one of the most remarkable in the records

of pottery. Once, it is said, he sat up six days and nights watching his kiln and to reach the desired temperature, fed it with fencing, tables, chairs and even floor boards. After fifteen years' experimenting, he managed to produce a ware with an unusually fine polychrome lead glaze. His most characteristic pieces are abundantly modelled in relief, often with grotesque designs of fishes, snakes and frogs. His creations—developed in isolation from the main stream of European ceramic tradition—had little lasting influence on French pottery.

For a long time, French faience-makers depended mainly on the custom of the poorer bourgeoisie but when the wars of Louis XIV had left an empty treasury and he and his Court had to send all their gold and silver to the

Mint, there arose a great demand for faience tableware. In the latter part of the 18th century, French faience made at Vincennes and at Sèvres, under the patronage of Louis XV and Madame de Pompadour, became famous throughout Western Europe. It was beautifully hand-painted with flowers, birds and other designs, and, unlike the earlier faience, was decorated with rich enamel colours baked into the opaque white enamel by a second low-temperature firing. Oriental, Dutch and Persian influences were often apparent but a native French style also developed, imbued with characteristic Gallic grace, inventiveness and good taste. In the eastern French faience factories, where French and German influences mingled, the peculiar, often disturbing and restless rococo style had a great vogue.



DOULTON & CO. LIMITED

DOULTON HOUSE · ALBERT EMBANKMENT · LONDON · S.E.1

Makers of Fine China and Earthenware, Porcelain Insulators, Laboratory Porcelain, Chemical Stoneware, Ceramic Filters, Sanitary Earthenware and Fireclay, Stoneware Pipes and Conduits, etc.

WORKS: BURSLEM, DUDLEY, ERITH, HANLEY, LAMBETH, STOKE-ON-TRENT, TAMWORTH.

A NEW BRIGGS ROOFING DEVELOPMENT

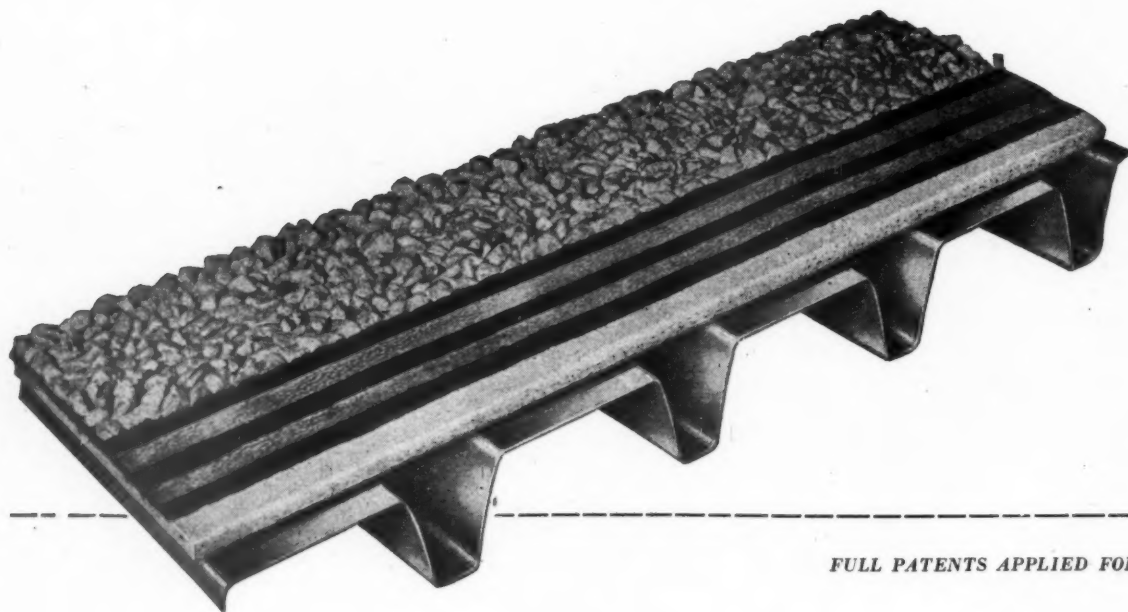

FULL PATENTS APPLIED FOR

BITUMETAL

THE COMPLETE ROOF

This Aluminium Roof Deck has been developed by BRIGGS OF DUNDEE, to meet the needs of modern building construction. The salient features of the "BITUMETAL ROOF" are :—

ALUMINIUM DECK

This ensures resistance to corrosion, gives light weight with strength, and presents a clean ceiling of high reflective value.

INSULATION

High Thermal Insulation is assured by the use of Insulation Board, and a comfortable working temperature maintained throughout the year.

WEATHER PROOFING

The roof is weather and waterproofed with BRIGGS' Flexible Bitumen Roofings. Various surface finishes can be applied.

Full Technical details can be obtained from any of the undernoted Area Offices.

WILLIAM BRIGGS & SONS, LTD. DUNDEE
Telephone DUNDEE 82211 (6 lines) Telegrams Bitumen, Dundee

LONDON: Vauxhall Grove, S.W.8. Phone: Reliance 2214/5 & 1451, 2
Branches: Aberdeen, Edinburgh, Glasgow, Leicester, Liverpool, Norwich



The ever increasing use of electricity for Industrial, Public and Domestic purposes in this country and throughout the world demands safe conduct all the way. For quality, safety and consistent accuracy

S P E C I F Y

METALLIC

CONDUIT TUBE & FITTINGS

THE METALLIC SEAMLESS TUBE CO. LTD. A

Ludgate Hill, Birmingham. Phone : CEN. 7167. Grams : "Flask," Birmingham. Sales Depots—London: 68 Goswell Road, E.C.1
Newcastle-on-Tyne: St. John Street. Leeds: 5 York Place. Swansea: 1 Northampton Gardens. Glasgow: 137a St. Vincent Street.



COMPANY

GRACE BUILDING,
SYDNEY.

Architects:
Messrs. D. R. Morrow &
Gordon, A.R.I.B.A.

REMEMBER
GENEROUSLY
SAT - NOV 6th



THOUGH today's difficulties may prevent you
designing such a tremendous structure as the
Grace Building, Sydney, you can at least still
specify the same



J.&P. CABLES

J.&P. ARE FOUNDATION MEMBERS OF THE C.M.A.

JOHNSON & PHILLIPS LTD., LONDON, S.E.7

ELECTRICAL ENGINEERS AND CABLE MAKERS SINCE 1875

Cramming isn't *only* mental

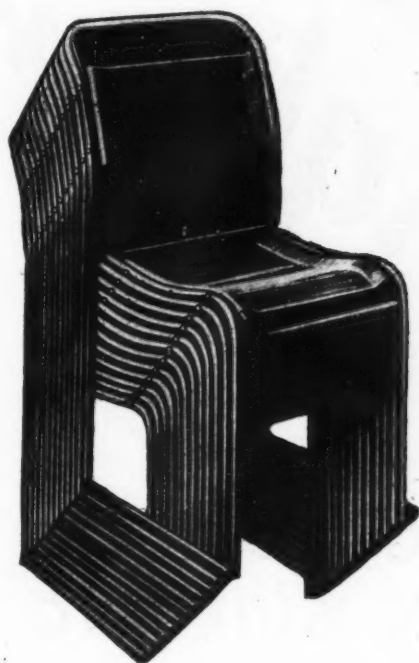

Old fashioned and inadequate accommodation is one of the educationist's biggest headaches, and many teachers know to their cost that cramming is frequently physical as well as mental. Kingfisher School Equipment, for all types of educational establishment, is strong, light, easy to handle and economical in storage space, and is in keeping with the most progressive ideas in education today.

FOR THE NEW
EDUCATION



Kingfisher

TUBULAR STEEL NESTING CHAIRS



KINGFISHER LTD., CHARLES ST. & PHOENIX ST., WEST BROMWICH, STAFFS.

Telephone: Tipton 1631

Telegrams: Kingfisher, Phone, West Bromwich

LONDON: 139, KNIGHTSBRIDGE, S.W.1.

TELEPHONE: KENSINGTON 1331

IT'S A GOOD JOB IT'S BRYANTS

Bryants
Birmingham

A GOOD NAME
FOR BUILDING
AND CIVIL
ENGINEERING

C. BRYANT & SON LIMITED
WHITMORE ROAD · BIRMINGHAM 10
LONDON OFFICE · 66 VICTORIA STREET · S.W.1

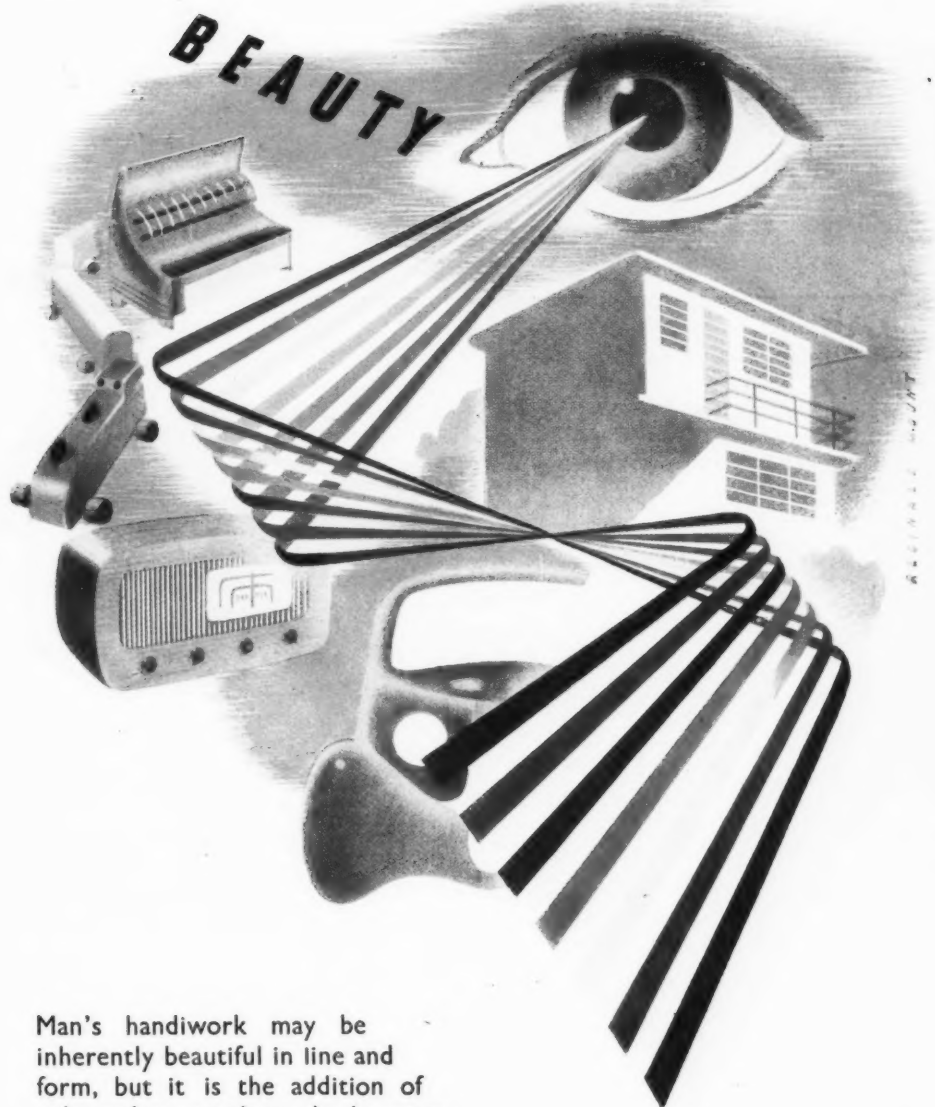

Man's handiwork may be inherently beautiful in line and form, but it is the addition of colour that completes the harmony of the whole.

I.C.I. paint finishing systems contribute colour as well as protection to much that is beautiful in everyday life.



IMPERIAL CHEMICAL INDUSTRIES LIMITED
PAINTS DIVISION **SLOUGH, BUCKS**

D.D.771

Ideas above your station

Aluminium is playing an important part in the reconstruction of British railway stations. High above the busy tracks of Victoria, thousands of Noral alloy glazing bars are being installed by Messrs. Faulkner, Greene & Co. Ltd. They are light and easy to install and will remain sound indefinitely, for Noral alloys cannot rust; nor will an atmosphere constantly laden with steam and smoke have any appreciable effect upon them.

Architects are invited to consult us for advice on the uses of aluminium in building.



Northern Aluminium COMPANY LIMITED

Technical Development Division: BANBURY · OXON

Sales Offices: LONDON · BIRMINGHAM · MANCHESTER · BRISTOL · NEWCASTLE-ON-TYNE · LEEDS

AEROFILMS LIMITED

**HARPER
HOUSEWARES**

HARPER

No. 3161

CONVECTOR

Gas Radiator

Handsome in appearance and highly efficient in operation, the Harper 3161 Gas Radiator works on the convective principle with a governed gas consumption of 18 cu. ft. per hour. Eminently suitable for heating offices, shops, flats and houses, it is available for delivery in crackle black or coinage bronze finishes.

Full details on application



JOHN HARPER & COMPANY LTD. . ALBION WORKS . WILLENHALL . STAFFS.
London Office: Chandos House, Buckingham Gate, S.W.1 . Phone: ABBey 3184

(R) H 159



Typical Housing on the Cottage Estate at Hainault for which over two million Phorpres Bricks were used

PHORPRES BRICKS HAVE BEEN USED ON L.C.C. HOUSING SCHEMES INCLUDING

COTTAGE ESTATES

HAINAULT
HAROLD HILL, ROMFORD
CHINGFORD · OXHEY
DEBDEN, LOUGHTON
HEADSTONE LANE
ST. PAULS GRAY

LIMEHOUSE FIELDS, STEPNEY
MATTHIAS ROAD, STOKE NEWINGTON
JUNIPER HOUSE, QUEENS ROAD, PECKHAM
LIVERPOOL ROAD, ISLINGTON
TUFNELL PARK, ISLINGTON
HILLDROP CRESCENT, ISLINGTON

DWELLINGS

KINGSLAKE STREET, LONDON, SW7
DARLING ROW, BETHNAL GREEN
SPARTA STREET, GREENWICH
AVEBURY ESTATE, BETHNAL GREEN
GASCOIGNE, VICTORIA PARK
WHITE CITY ESTATE, HAMMERSMITH

PHORPRES BRICKS have also been extensively used on London Borough Housing Schemes and recent contracts include work for the following Councils: Hackney, Tottenham, Leyton, Edmonton, Lewisham, St. Pancras, Westminster, Lambeth, Wandsworth, Holborn, St. Marylebone, Islington, Chelsea, Stepney, Shoreditch, Hornsey, West Ham, Walthamstow, Greenwich, Southgate, Enfield, Croydon.



LONDON BRICK COMPANY LIMITED

Head Office: AFRICA HOUSE, KINGSWAY, LONDON, WC2. Telephone: Holborn 8282
Midland District Office: Prudential Buildings, St. Philip's Place, Birmingham, 3. Telephone: Colmore 4142
South Western District Office: 11 Orchard Street, Bristol, 1. Telephone: Bristol 123004/5
Northern District Office: Gascoigne Street, Boar Lane, Leeds, 1. Telephone: Leeds 20771

INDISPENSABLE IN MODERN HOUSING CONSTRUCTION . .

'FLEUR DE LIS' BRAND

"FIXITS"

What is a "FIXIT"? It is one of an extensive range of metal parts produced specially for modern housing construction. Wherever cladding of special type is required, "FIXITS" will solve the problem. Already adopted by leading building authorities on many housing schemes including L.C.C., Surrey County Council, Poplar Borough Council, etc., etc.

FOR INTERNAL AND EXTERNAL CLADDING

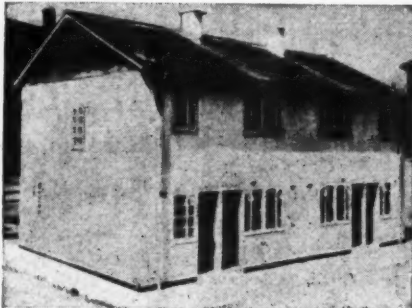

CRANWELL TYPE CONSTRUCTIONS

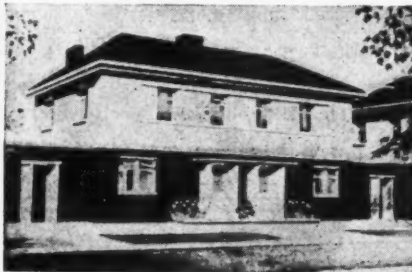

UNITY STRUCTURES LTD.
ARCHITECT: G. K. FINDLAY

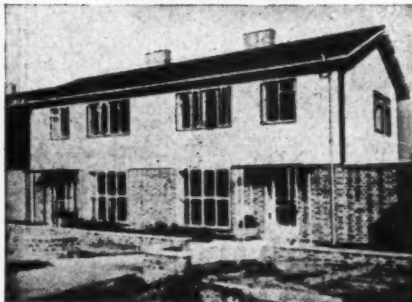

B.I.S.F. ARCHITECT: F. GIBBERD, F.R.I.B.A., A.M.T.P.I.
CONSULTING ENGINEER: DONOVAN H. LEE,
B.Sc., M.I.C.E., M.I.MECH. E., M.I. STRUCT. E.

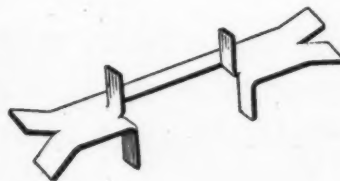

Clip for holding wood wool slab to brick

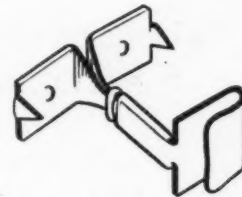

Ratchet Clip

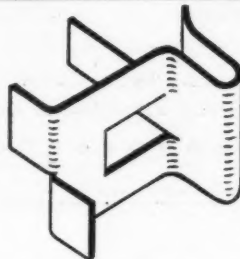

Steel Stanchion Clip for concrete slabs

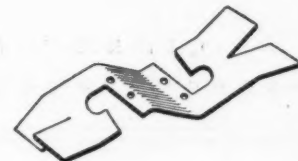

Clip to hold brick to steelwork
for all R.S.J. sizes

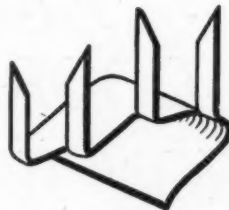

Clip to fix wood framing to R.S. joints

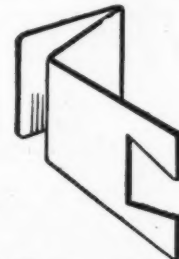

Clip for holding concrete or wood wool slabs
to steel stanchions

Borough Engineer & Surveyor: W. J. RANKIN, A.C.G.I., A.M.Inst.C.E., A.M.T.P.I. Architect: C. H. WEED, A.R.I.B.A.

Why not make use of our advisory service?

Six special type "FIXITS" are shown here—we could just as well show sixty more and you still might not find the particular "FIXIT" you need. Probably it is not made yet. That is where our research and experimental department can be so useful. Most of the wide range of "FIXITS" were evolved in collaboration with architects and building authorities to meet some special purpose. Let us know your difficulty and we will probably solve it and add yet another "FIXIT" to this growing family of many parts.



Above is illustrated a new block of flats for Poplar Borough Council where "FIXITS" are specified.

Architects' Journal: the following Information Sheets are available and will be sent on request to manufacturers.
SHEET 44 D.2. ('RUFFLETTE' B/L and M Type Rails). SHEET 44 D.1. ('RUFFLETTE' RECESSED TRACK).

MANUFACTURED BY THOMAS FRENCH & SONS LTD., CHESTER ROAD, MANCHESTER 15

Factories: Manchester, Wythenshawe & Fall River, Mass., U.S.A.

Also British Empire Building, New York City.

London Office: 156-162 Oxford Street, W.1.

Canada: 751 Victoria Square, Montreal.

EFRIL

DECORATING MATERIALS

- "PRESERVATIVE" HARD GLOSS PAINT ● "EFRILAC" LACQUER
- "EFRILEX" UNDERCOAT ● "EFRIL" FLAT WALL FINISH
- "TIFRAC" FLAT WHITE

The EFRIL Sales Organisation

GLASGOW
19 Cadogan St.

MANCHESTER
79 Piccadilly

BIRMINGHAM
214 Corporation St.

LONDON
46 Baker St.

Marketing the Products of:—

E. & F. RICHARDSON LTD., BUCKINGHAM and NORMAN, SMEE & DODWELL LTD., MITCHAM

HIGH CLASS JOINERY FLUSH DOORS AND PRECISION WOODWORK R. CATTLE LIMITED

(Established 70 years)

EVERITT RD., CHASE RD., NORTH ACTON, N.W.10

TELEPHONE: ELGAR 5411 (4 LINES)

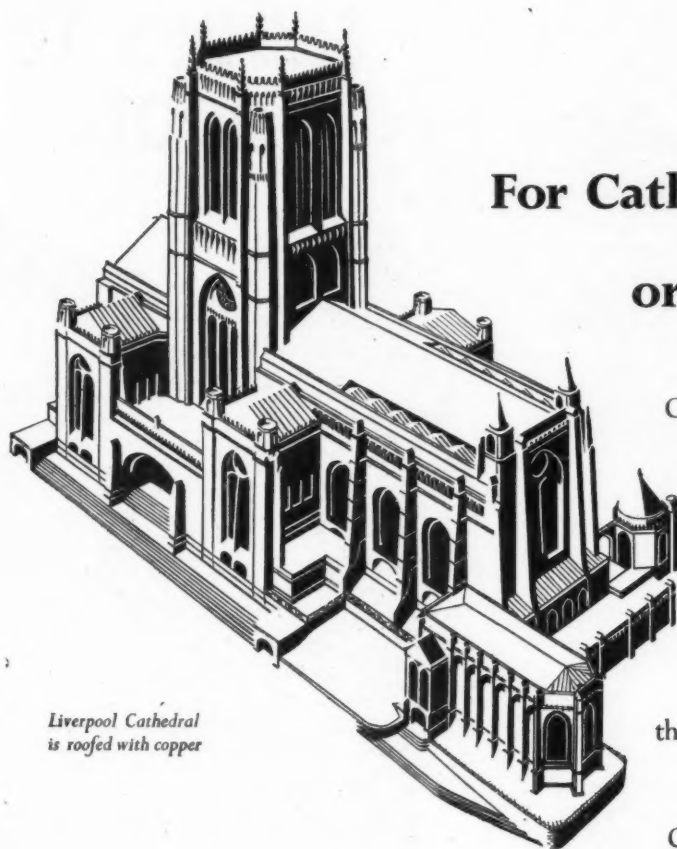

*Liverpool Cathedral
is roofed with copper*

For Cathedral or Cottage

COPPER, the most durable,
reliable and beautiful of
all roofing materials,
has been chosen for
some of the finest build-
ings in the world, among
them York Minster, Stockholm
Town Hall, Southampton
Civic Centre and the British

Museum dome, one of the largest in the world. Yet with all the exceptional quali-
ties that make it unsurpassed as a building material, copper is now relatively so in-
expensive that it can be applied to low-cost building, for roofing and many other
purposes, such as weatherings, pipe-work and d.p.c., very often with a saving
of cost.

The Copper Development Association
will, on request, supply information and
advice on the uses of copper in building
to anyone genuinely interested, free of
charge or other obligation.

Enquiries to Kendals Hall, Radlett, Herts.
(Telephone: Radlett 5616)

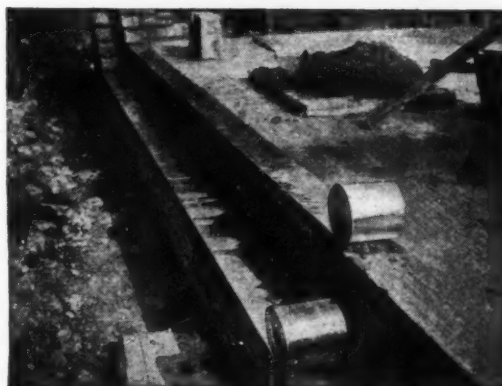

C O P P E R D E V E L O P M E N T A S S O C I A T I O N

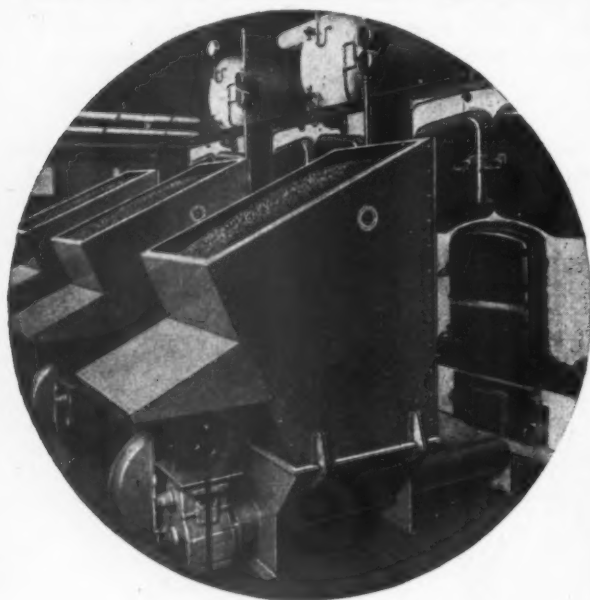

GETTING THE BEST OUT OF COAL

As founders of the automatic coal burner industry in this country, we feel, justifiably, that our experience can be applied with the maximum success to your heating problem. Let us show you how "Iron Fireman" performance can bring a new cleanliness, economy and efficiency to your plant. Learn how even the available low grade fuels can be handled to the greatest advantage.

The "Iron Fireman" range covers every industrial, domestic, horticultural and institutional need.

Iron Fireman

FIRST AND FOREMOST
Automatic Coal Stokers



ASWELL & NESBIT LTD.,
BARKBY ROAD, LEICESTER

LONDON: 12, Great James Street, Bedford Row, W.C.1.
BIRMINGHAM: 12, Whitall Street. **MANCHESTER:** (13) 184, Oxford Road,
GLASGOW: 103, Douglas Street, E.C.2. **LEEDS (6):** 32, Headingley Lane.

FROM FLOORS TO ROOF



The SMITH TWO-WAY reinforced fireproof floor can be employed immediately for any flooring or roofing requirement. It is constructed with standardised pre-cast hollow concrete blocks.

The employment of patent telescopic centers permits the immediate use of the floor with the additional advantage of their removal in the minimum of time.

Limited quantities of TRIANCO TELESCOPIC CENTRES are now available for use in connection with suspended floors of all types. Write or phone without delay.

SMITH'S

FIREPROOF FLOORS

SMITH'S FIREPROOF FLOORS LTD. (Dept. A)
IMBER COURT, EAST MOLESEY, SURREY. Phone: Emberbrook 3300 (4 lines)

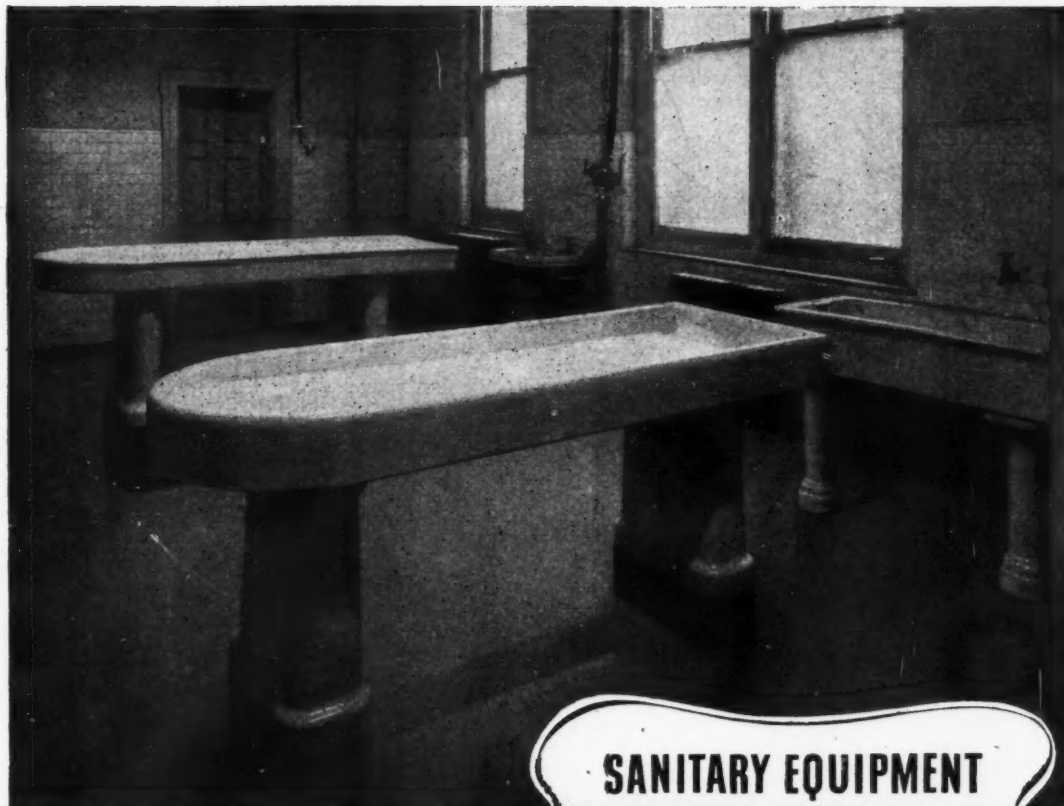

Architects: Messrs. Adams, Holden & Pearson, F.F.R.I.B.A.

SANITARY EQUIPMENT

at
**CHARING CROSS HOSPITAL
MEDICAL SCHOOL**

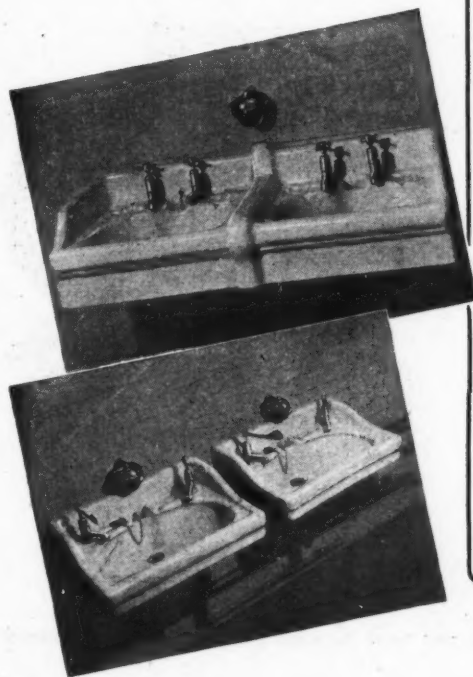

The reconstructed Medical School at Charing Cross Hospital is yet another case where the Architect has specified all new sanitary fittings by Froy. We have unrivalled experience in this specialised field, not only for Hospitals, but also for Schools, Public Buildings and Housing schemes, and our services and resources are always available to Architects who are engaged in the erection or reconstruction of such buildings.

FROY

W·N·FROY & SONS · LTD

BRUNSWICK WORKS, HAMMERSMITH, LONDON

Showroom Entrance: 64, King Street, W.6

Telephone: RIVerside 4101 (24 lines)

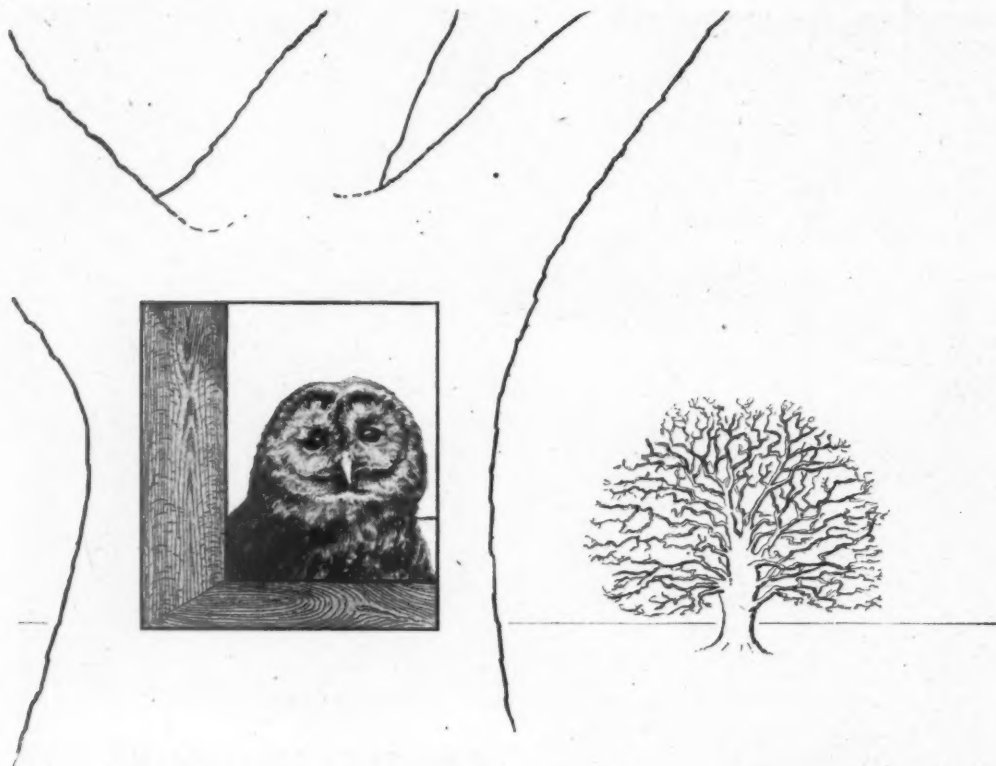

Standard Joinery — that's our job.

To wit: many types of window frames, doors and staircases,
cupboards, kitchen fittings, dressers and gates.

These we make by the hundred, of seasoned
timber, very accurately machined.

And to woo you further we deliver them from
stock to your site — and get them there
exactly when *you* want them.



Midland Woodworking

Standard Joinery where you want it, when you want it —————→

THE MIDLAND WOODWORKING COMPANY LIMITED ★ MELTON MOWBRAY ★

CRC 1



and now.. **MARLEY FLOOR TILES**

*Colourful • Silent • Resilient • Durable
Hygienic • Waterproof • Easily laid*

AN INEXPENSIVE SOLUTION OF THE FLOORING PROBLEM

FOR DOMESTIC HOUSING AND FLATS • SCHOOLS AND HOSPITALS • HOTELS
RESTAURANTS • CANTEENS & HOSTELS • MUNICIPAL BUILDINGS • OFFICES

MARLEY FLOOR TILES can be supplied immediately in any quantity
and in a wide range of colours.

THE MARLEY FLOOR TILE COMPANY LTD. STANBRIDGE ROAD, LEIGHTON BUZZARD.

Supplied and fixed by THE MARLEY TILE COMPANY LTD., LONDON RD., RIVERHEAD, SEVENOAKS, KENT. *Sevenoaks 2251-6*

VINCULUM

RAPID PRE-CAST FLOORS

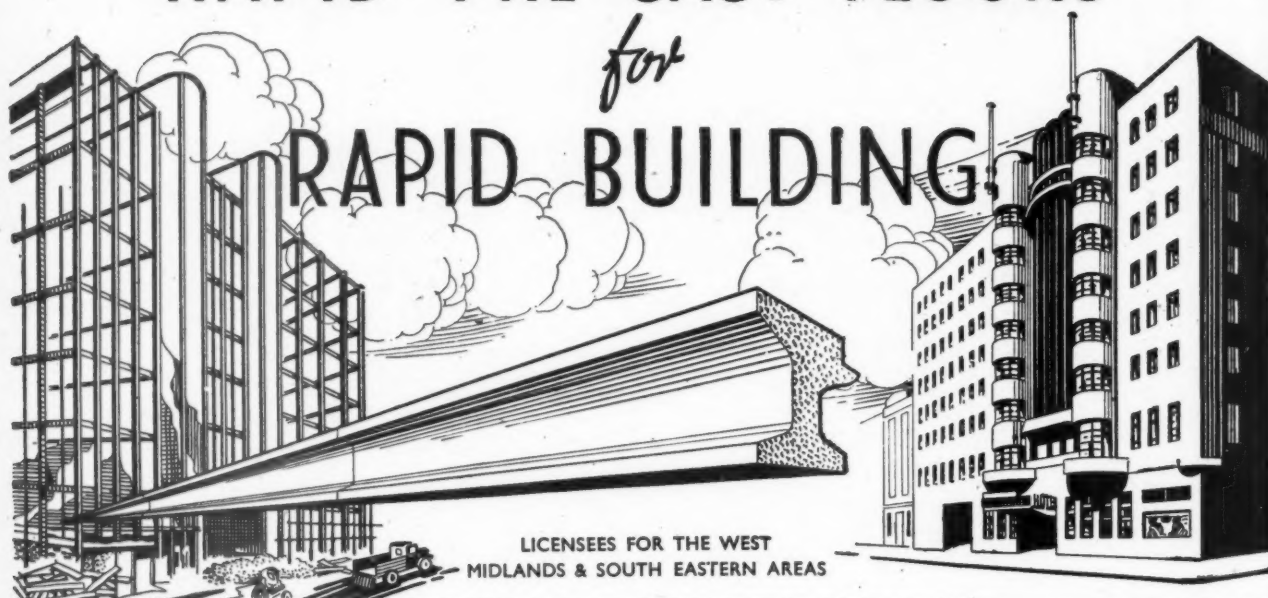

VINCULUM DEPT., TARMAC LTD., ETtingshall, WOLVERHAMPTON

UNSEEN CORROSION AT WORK

When hidden corrosion is finally discovered the only remedy is costly repairs. There is no more likely starting point for corrosion by damp than the joint between window-frames and masonry. Temperature changes make short work of normal mortar pointing, but fortunately there is "Seelastik" the original British Caulking Compound. In extremes of temperature "Seelastik" will not run or crack. Unaffected by vibration it always retains its elasticity. Packed in



cellophane cartridges for quick filling and clean operation, it is rapidly applied by the Expandite (British made) Caulking Gun to concrete, brick, timber, steel or glass and a permanent all-weather seal is formed. "Seelastik" may be painted over and will not stain or bleed through.



SEELASTIK

ELASTIC CAULKING COMPOUND



EXPANDITE LIMITED • GUNARD ROAD • LONDON • N.W.10 • TEL. ELGAR 5151



*"Fireplaces which live
before they're made"*

THE men of the Finch Fireplace Division are more than just creative draughtsmen, they are expert designers and craftsmen with a really practical background of searching out and understanding the Architect's problem . . . in seeing a need before it is there . . . in visualizing a finished product even before it is made. The Finch range of marble fireplaces, one design of

which is shown above, offers an inspired and scientifically designed selection, even further, Finch Fireplace Division will gladly co-operate in constructing to Architects' own specification or design. In brick and tile too the Finch Organization are absolutely supreme in their work, carrying what is probably the most comprehensive stock in the country to-day.



B. FINCH & CO. LTD., BELVEDERE WORKS, BARKINGSIDE, ESSEX Tel: VALEntine 3461 (20 lines)
SHOWROOMS AT FINCH CORNER, EASTERN AVENUE, ILFORD
SCOTTISH AGENT: P. FORSYTHE, PATON & CO. (AGENCY) LTD., 106 WEST GEORGE STREET, GLASGOW

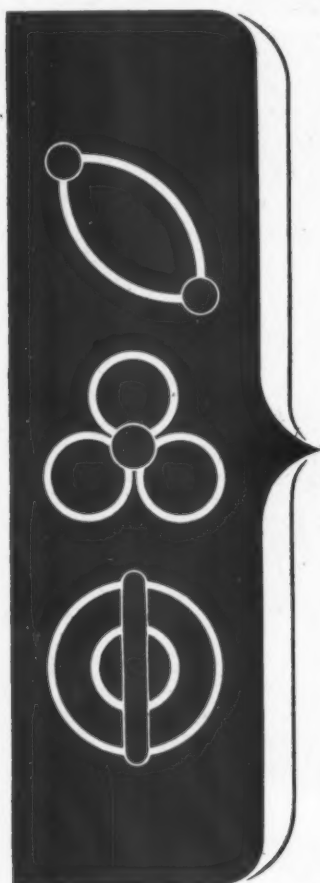

MEICO presents the ultimate in modern lighting

- Unlimited design possibilities blending with all architectural styles.
- Greater colour correction where 'light to merchandise' factor is important.



Catholies
FLUORESCENT LIGHTING

Micramatic Electrical Instrument Co. Ltd.

Meico Works, Congleton, Cheshire. Telephone: Congleton 655

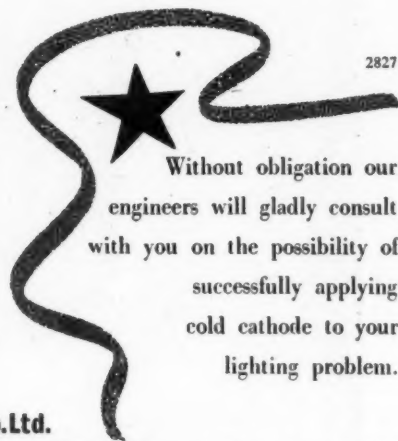

2827

Without obligation our engineers will gladly consult with you on the possibility of successfully applying cold cathode to your lighting problem.

A Special Service **FOR ARCHITECTS**

In addition to supplying a wide range of Old English Fireplaces, Claygate will execute individual orders to clients' own specifications.

An experienced staff is maintained solely for this purpose, and designs will be faithfully reproduced, with all the skill and attention to detail for which Claygate is famous.



The latest Catalogue of original Claygate designs for Fireplaces is profusely illustrated and contains all essential information for Architects. A copy will be sent post free on request. Quotations for special designs readily supplied.

Claygate

Old English Fireplaces

CLAYGATE FIREPLACES LTD., 7, CLAYGATE, SURREY

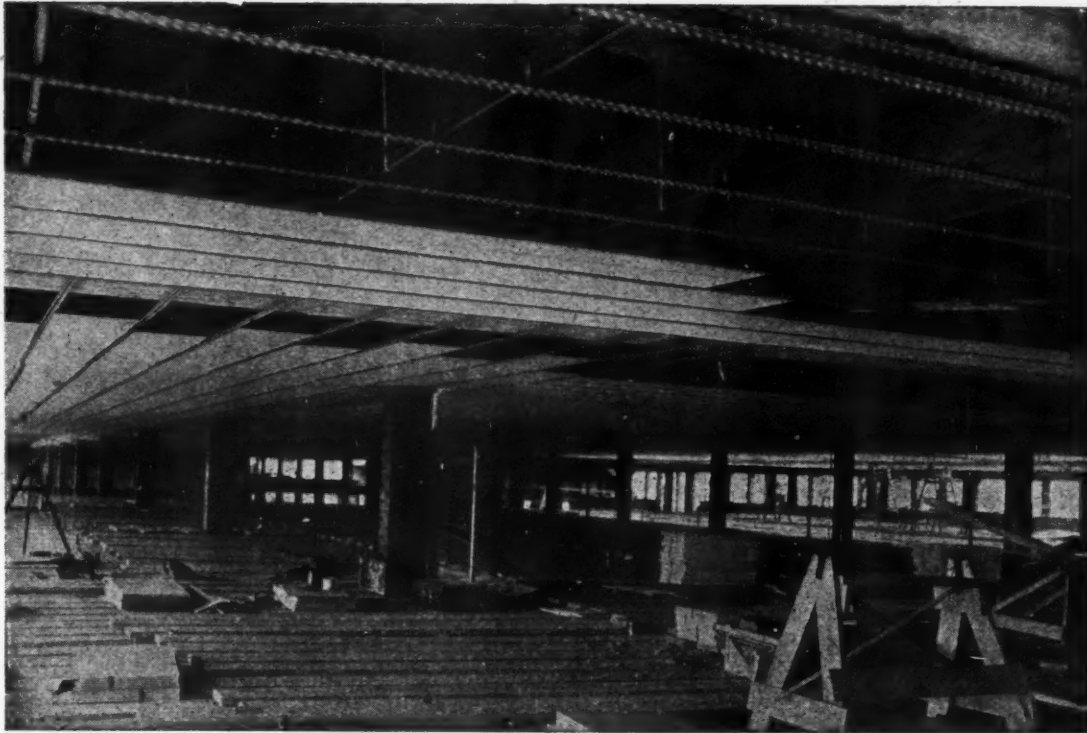

The **PLAXSTELE** ceiling system

Registered Trade Mark

is adaptable to any type of building construction



These photographs illustrate the adaptability of the PLAXSTELE Ceiling System. They show:—

ABOVE Assembly of a large area of PLAXSTELE ceiling.

TOP LEFT Application of PLAXSTELE ceiling concealing heating coils: showing the erection of PLAXSTELE lath.

BOTTOM LEFT Application of PLAXSTELE round structural members. The ceiling, which is ready for plastering, conceals ventilation ducts, lighting and power cables.

The PLAXSTELE system combines the use of PLAXSTELE lath, specially designed for plastering with GYPROC plasters, with metal patented suspension and jointing members which hold the lath rigid and at the same time anchor metal reinforcing rods within the plaster finish. It provides a suspended ceiling with a substantial, smooth plaster finish having high fire-resisting properties. It is adaptable to any type of building construction and can be suspended horizontally at any level below the main roof structure.

Further information about this and other GYPROC products or systems will gladly be supplied.

Makers also of ACOUSTELE Ceilings, GYPROC Plaster Board, GYFCLITH Lightweight Building Slabs, GYFTELE Partitions and Ceilings, GYFROC 2" Solid Partitions.

GYPROC PRODUCTS LIMITED

HEAD OFFICE: Westfield, Upper Singlewell Road, Gravesend, Kent. Tel: Gravesend 4251-4 Grams: Gyproc, Gravesend
GLASGOW OFFICE: Gyproc Wharf, Shieldhall, Glasgow, S.W.1. Telephone: Govan 614 Telegrams: Gyproc, Glasgow
LONDON OFFICE: Morris House, 1-5, Jermyn Street, London, S.W.1 Telephone: Whitehall 9821-5 G.P.L.

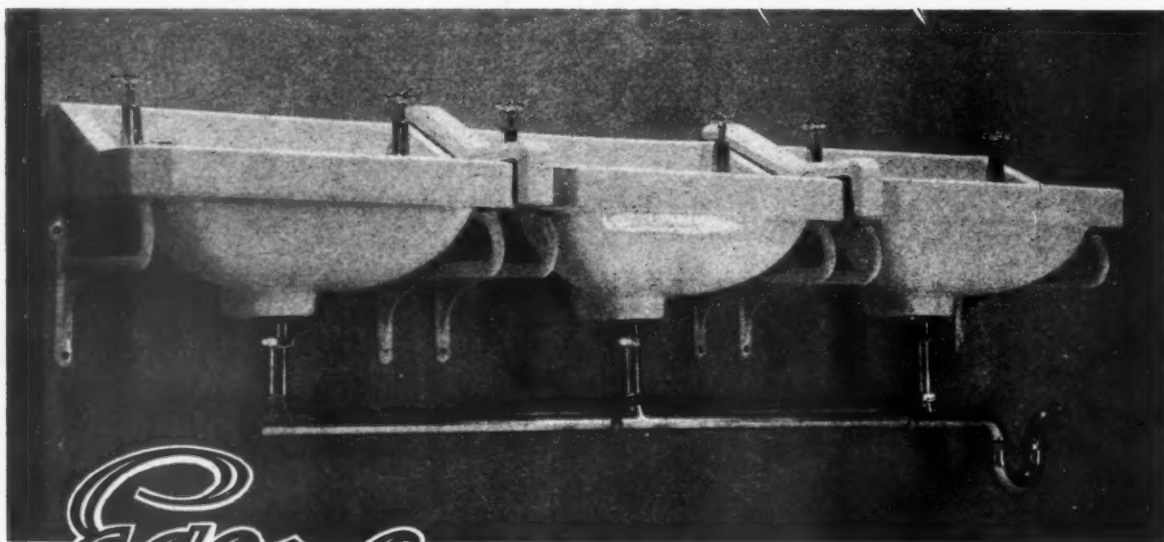

Econa

WASTE RANGES VENTED AND UNVENTED

Cheaper - Neater - Cleaner

ECONA MODERN PRODUCTS LTD., WARWICK ROAD, TYSELEY, BIRMINGHAM, 11

Associated with Economic Water Softeners Ltd.



Through THICK and THIN-

LION WATERPROOF DRAWING INKS

From thick lettering and solid blockwork to the finest line drawing or design, Lion Waterproof drawing inks consistently give the best results for the varied needs of engineers, architects and draughtsmen.

Lion inks will not clog the pen, remain free-flowing to the last drop and give an intense black line which is specially suitable for photo-printing. They are also made in a wide range of colours: a colour chart will be gladly sent on request.

A good design demands a good ink—specify Lion inks for your drawing office.



HARPER & TUNSTALL LTD.
LETO WORKS, EDGWARE, MIDDLESEX.

Telephone: EDGware 4455.

Telegrams: OFTERIAL, EDGWARE.

LONDON

39, Victoria Street, S.W.1.

BIRMINGHAM

31, Union Street, Birmingham, 2.

GLASGOW

221, St. Vincent Street, Glasgow.

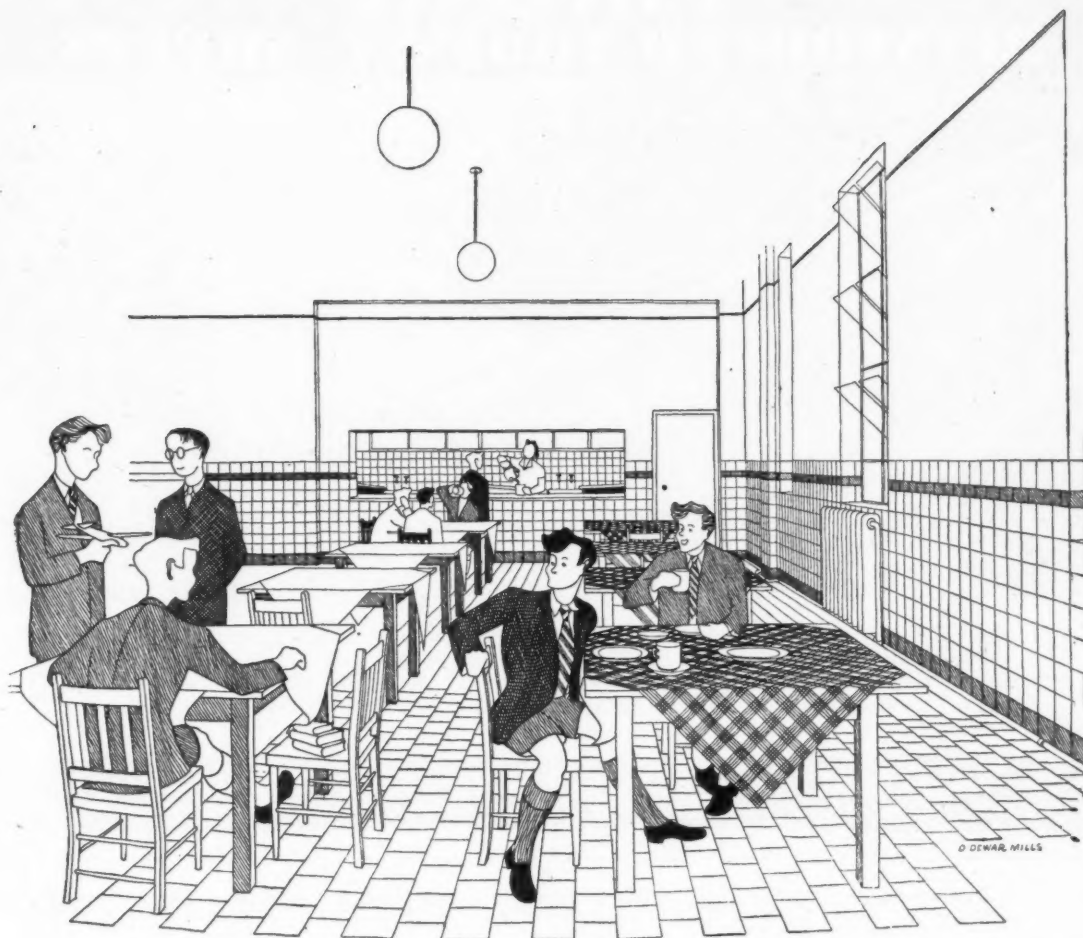

Architect: Gerald E. Burgess, Esq., F.R.I.B.A. Dartford. Contractors: Messrs. H. Friday & Sons, Erith.

Tiling for St. Vincents School, Dartford

made and fixed by **CARTER**

Other current tiling contracts for SCHOOLS include:

*Junior School, Clevedon, Somerset
Bramcote Hill School, Nottingham
Arne-Stowborough School, Dorset
High School for Girls, Stamford
Junior School, Essenden, Herts
Junior School, Letchworth, Herts
The Herbert Carter School, Dorset
Beeston Rylands, School, Nottingham
School at Lyme Regis, Dorset*

*Bestwood School, Nottingham
The Prince Regent School, West Ham
Queensway School, Derby
Rykneld School, Derby
The New Modern Secondary School, Stevenage
Ulverscroft Road School, Coventry
Junior School, Solihull
Shebbear College, Nr. Bideford*

CARTER & CO. LIMITED · POOLE AND LONDON

UNIVERSAL REINFORCED TROFSEC SHEETS

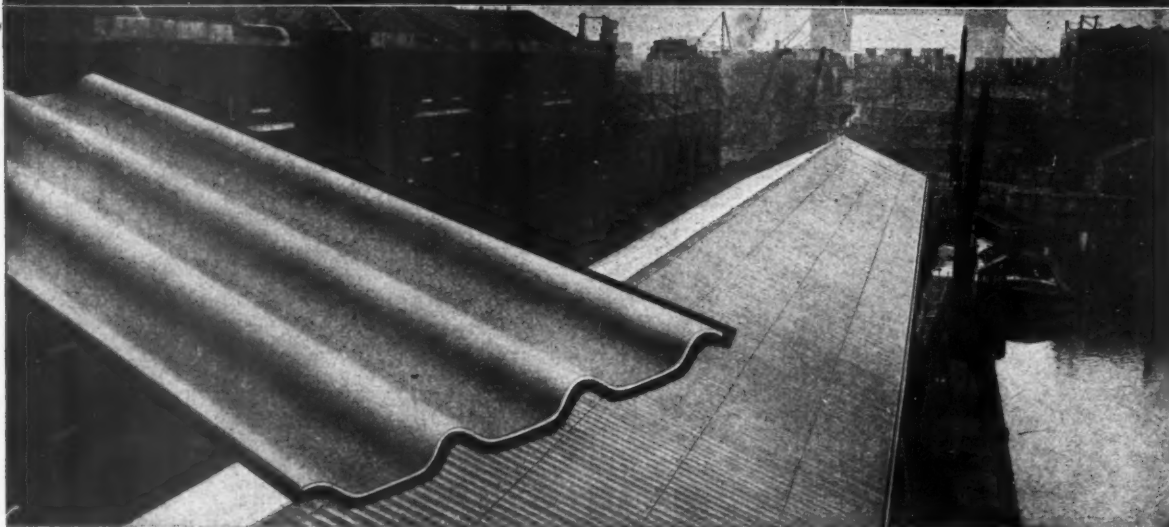

UNIVERSAL Asbestos-Cement Reinforced Trofsec Sheets have been specially designed and reinforced so that they may be fixed on purlins spaced up to 6' 6". In addition to the obvious saving in Constructional Steel, Universal Trofsec Sheets can be applied to the existing purlins in ordinary repair work. Stocked in lengths 4' 0" to 10' 0", rising by 6" increments. For complete technical details and method of fixing write for Catalogue C.

THE UNIVERSAL ASBESTOS MANUFACTURING CO. LTD.
CHANSITOR HOUSE 37-38 CHANCERY LANE LONDON W.C.2 TELEPHONE HOLBORN 7001-3

*A
Notable
PREformance*

**AIREY
HOUSES**
install



'BRANDA' Preformed HOUSE PLUMBING

When it's a question of speed with accuracy 'BRANDA' Preformed House Plumbing is the answer! The experience and advice of our Technical Department is at your service. We welcome your enquiries.

TUNGUM SALES COMPANY LTD., BRANDON HOUSE, PAINSWICK RD., CHELTENHAM, GLOS.

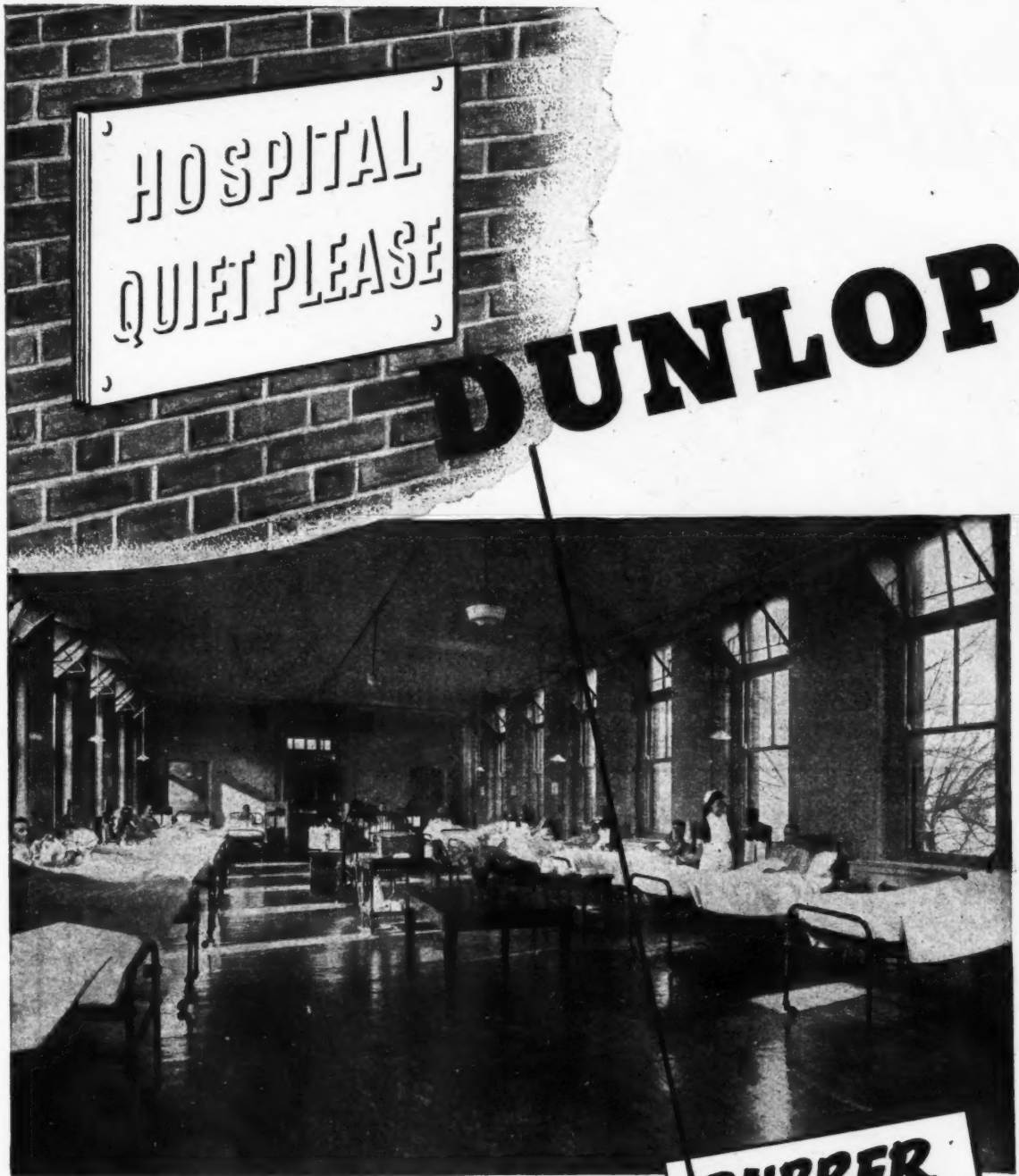

Photograph by courtesy of the Manchester Royal Infirmary.

NO noise of footsteps disturbs the tranquillity of this ward in the Manchester Royal Infirmary. For where silence is golden Dunlop Rubber Floors provide the quietness and efficiency that hospitals value so highly. Doctors, trained to place hygiene above all things, praise Dunlop Floors for the ease with which they can be kept spotlessly clean and germ-free. Nurses prefer them for the cheerful atmosphere which they create and the resilience that not only spells quietness for the patient but lessens foot fatigue for the staff. Hospital managements specify Dunlop Floors because they know from experience that they will give many years of trouble-free service and will retain their attractiveness throughout their long life.

**RUBBER
FLOORS**

DUNLOP RUBBER CO. LTD. (GENERAL RUBBER GOODS DIVISION), CAMBRIDGE STREET, MANCHESTER
LONDON: Clerkenwell House, Clerkenwell Green, E.C.1. BIRMINGHAM: Dunlop House, Livery Street, 3.
LIVERPOOL: 24 Cornhill, Park Lane, 1. DUNLOP RUBBER CO. (SCOTLAND) LTD., North Wallace St., GLASGOW, C.4.

46G/KF3



Klinger

PLASTIC FLOORING TILES AND BOARDS

For floors or walls, Klinger Tiles or Boards give a perfect finish. Their warm colourings make them ideal for SHOWROOMS: OFFICES: SCHOOLS: HOSPITALS: LIBRARIES: PUBLIC BUILDINGS: HOTELS & RESTAURANTS: they are also at home in every room in the house. Entirely British made, extremely durable, hygienic and non-slippery, these Klinger Tiles (and Boards) are both fire and acid resisting. Manufactured in attractive marbled and plain colours, they are obtainable in the following sizes:—

TILES :
12" x 12", thickness $\frac{1}{8}$ "

BOARDS : 12" x 12", thickness $\frac{1}{8}$ " *3' x 2', thickness $\frac{1}{8}$ " *8' x 3', thickness $\frac{1}{8}$ " *Shortly in production

FURTHER DETAILS ON REQUEST FROM AGENTS:

E. J. Elgood Ltd., Insulcrete Works, Yeoman Street, London, S.E.8, Telephone: BERmondsey 1144.

F. W. Pipe & Wynne-Jones Ltd., Dowlais Chambers, West Butte Street, Cardiff, Telephone: Cardiff 642.

Hawkes & Woolfenden Ltd., 200 Erdington Hall Rd., Birmingham 24, Telephone: ERDington 0794.

O. O. Robinson (Leeds) Ltd., Glebe House, Hollin Lane, Headingley, Leeds 6, Telephone: Leeds 54193.

OR FROM THE MAKERS:

RICHARD KLINGER LIMITED

KLINGERIT WORKS • SIDCUP • KENT • TEL: FOOTSCRAY 3022



ELECTRIC PASSENGER LIFTS

HAMMOND & CHAMPNESS LTD.

Office & Works: GNOME HOUSE, WALTHAMSTOW, LONDON, E.17.

Telephone: LARKSWOOD 1071.

Agents in provinces and throughout the world

Selected Timber seasoned by the most modern methods, accurately machined, faultlessly assembled by skilled craftsmen, and minutely inspected by experts makes the **PERFECT JOINERY** of which **MAGNET** are so proud: while planned production methods ensure *Quick Delivery.*

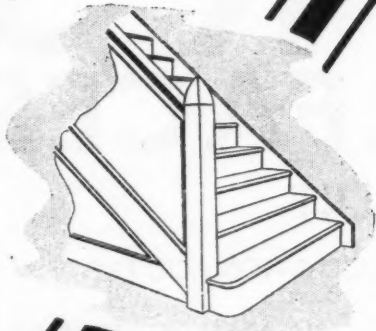
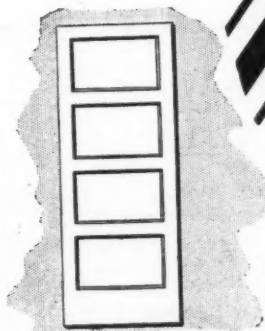
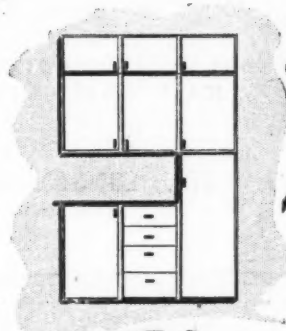
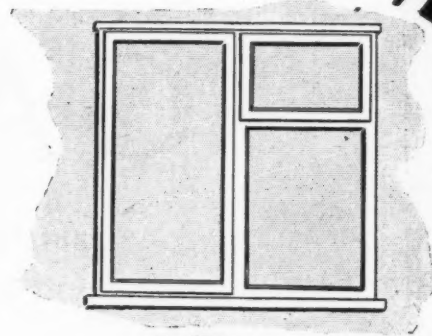

Whitley St., BINGLEY, YORKS.
Phone : BINGLEY 547 (5 lines).

London Rd., GRAYS, ESSEX.
Phone : TILBURY 77 (5 lines).

Love Lane, ASTON, BIRMINGHAM.
Phone : ASTON CROSS 3291-2.

GAZES

Contractors for
BUILDING & PUBLIC WORKS
to
MOST OF THE LEADING ARCHITECTS
ADMIRALTY
WAR OFFICE
AIR MINISTRY
MINISTRY OF WORKS
L.C.C.
LOCAL AUTHORITIES
MAIN RAILWAYS

W. H. GAZE & SONS, LTD., LONDON & KINGSTON-ON-THAMES
London Office, 41 CONDUIT STREET, W.1 also branches at SURBITON & WALTON-ON-THAMES



Estab.
HEAD OFFICE & WORKS:
WEDNESBURY, STAFFS.
Telephone: 0284 (5 lines)

21 Years
LONDON OFFICE:
Artillery House, Artillery
Row, S.W.1.
Telephone: 1547-8 Abbey

FLOORS & WALL SURFACES

**OF ALL KINDS TO SUIT
EVERY CONDITION (ACID & NON ACID PROOF)**

GRANOLITHIC: All types

DIAMONITE: Hardened grano

**PRODORDUR MACHINE FACED FLOOR
TILES:** Coloured, non-slip, hard-wearing

**"FERROGRAN" STEEL FACED FLOOR
FLAGS:** Hydraulically pressed, surface
heavily impregnated with metal for heavy duty

**"CONSOL" STEEL ANCHOR FLOOR
PLATES:** 10 gauge steel for very heavy duty

Also:— Coloured Asphalt Standard Asphalt Flooring Wood Block Flooring Acid proof Floors.

FLATS AT HAGGERSTON FOR SHOREDITCH BOROUGH COUNCIL



Engineer and Surveyor : G. T. Fulcher, Esq., O.B.E., M.I.Mun.E. Contractors : Walter Lawrence & Sons Ltd.

TILED FIREPLACES FOR THE
ABOVE BLOCK OF FLATS SUPPLIED BY
SUPREMUS TILE CO. LTD.

Sole Manufacturers of

DuROY

TILED FIREPLACES

Illustrated Catalogue and Working Drawings sent to Architects on request

WOODCOCK HILL, RICKMANSWORTH, HERTS ★ Phone: 2803

Protect THESE VULNERABLE POINTS

All constructional timbers are liable to attack by Dry Rot and Insect Borers. But the most likely points of attack—joists, wall plates, floor boards, built-in timbers and joinery—need special protection. Cuprinol treatment, by brush, spray or immersion, is the simple and economical method of providing lasting protection, for it thoroughly impregnates the wood with metallic salts which are non-volatile and insoluble in water.

- Can be applied on site.
- Toughens the wood.
- Clean to handle.
- Lessens expansion and contraction.
- Can be painted, varnished or polished over.
- Proved over 36 years' experience.

It's different — it's metallic

CUPRINOL
FUNGICIDES & INSECTICIDES

Manufactured by Cuprinol Ltd., London.

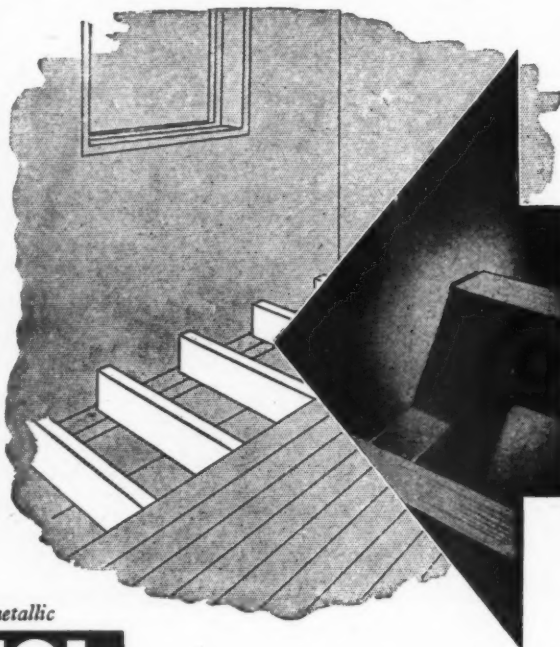

No. 1 JOISTS

Joists are particularly vulnerable to Dry Rot attack, especially the ends in contact with brickwork, or exterior walls. Treat them with S.Q.D. Green Cuprinol.



JENSON & NICHOLSON, LTD.

36 ST. JAMES'S STREET,
LONDON, S.W.1
Phone: REGent 6060

Distributors of Cuprinol Products in the United Kingdom & Northern Ireland.

AUTOMATIC / The WILLCOX Electric PISTON PUMP

will

maintain supply tank water level or will empty sump as water accumulates—without attention.

Equipment includes Stainless Steel Piston Rod with Bronze Piston, Hoffmann Main Bearings and many other refinements to ensure long and trouble-free service.

Continuous capacity 400 galls. per hour.

Low Current consumption.

Floor space—2' 6" x 1' 3".

Write for folder giving full technical details.



W. H. WILLCOX & CO., LTD.
SOUTHWARK ST., LONDON, S.E.1.

WAT. 4961.

Photograph by courtesy of
Louis Speelman & Co. Ltd.

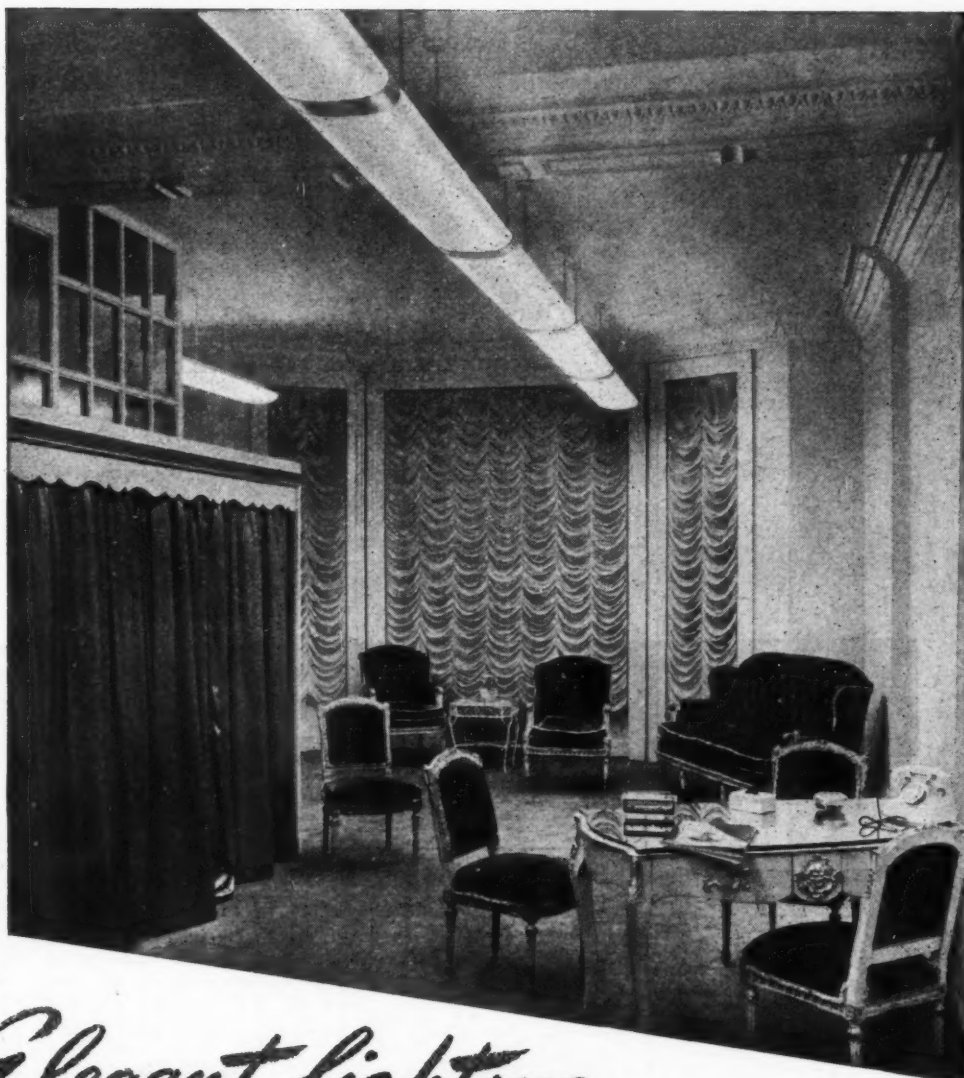

Elegant lighting

THAT CUTS ELECTRICITY COSTS!

This charming picture shows ATLAS fluorescent fittings FM/2080 (twin 5 ft. 80-watt tubes) used as a single unit and also joined to form continuous lighting of uniform intensity and colour, specially "tailored" to the pattern of its surroundings. What it does not show is that each 80-watt tube gives as much light as two 100-watt incandescent lamps at less than half the cost... warm,

soft, friendly light, restful to the eyes, flattering to the complexion, kind to colours.

Write for details of the full range of ATLAS fittings incorporating one, two or three tubes. ATLAS fluorescent tubes now available in 5 ft. 80-watt, 4 ft. 40-watt, 3 ft. 30-watt and 2 ft. 40-watt in 'daylight', 'northlight', 'warm-white' and 'peach'. The Atlas Quickstart Unit allows immediate starting and keeps fluorescent tubes alight during voltage variations with no reduction of tube life.

ATLAS FLUORESCENT FOR INDUSTRIAL & DOMESTIC LIGHTING



THORN ELECTRICAL INDUSTRIES LIMITED, 105-109, JUDD STREET, LONDON, W.C.1. TELEPHONE: EUSTON 1183.



I'm tired...

Fed up . . . off colour . . . In fact you're feeling rotten, and when you feel rotten you can't work so well. It may be overwork or influenza, but nine times out of ten, it's simply Bad Air. Bad Air fogs your brain, lowers your resistance to colds and severely impairs your general efficiency. What's more, if you feel like that, so will your workers. Keep them on their toes and at the peak of their efficiency by installing Musgrave Air-Conditioning Equipment.

AIR CONDITIONING by MUSGRAVE

MUSGRAVE & CO. LTD. ST. ANN'S WORKS, BELFAST, and at LONDON MANCHESTER GLASGOW BIRMINGHAM BRISTOL NEWCASTLE



BUILDING CONSTRUCTION AND MAINTENANCE

RITO
Mastic

WITH

RITOLASTIC
Liquid
"At the vital points"

The approved bituminous compounds for permanently jointing, sealing, damp coursing, resurfacing, waterproofing and preserving all types of ROOFS STEELWORK and CONCRETE FOUNDATIONS.

**WATER REPELLANT
ACID RESISTANT**

**ANTI-CORROSIVE
PRESERVATIVE**

(Specify:—RITOLASTIC AL Grade, the triple-purpose liquid compound with ALUMINIUM FINISH when light reflection is a consideration).

The services of Technical Representatives are available in all parts of the country without obligation. Write, requesting a call, to:— "House Construction and Maintenance Department."

A N D R E W M A X W E L L
(The Liverpool Bitum Co. Limited)

6 ST. PAUL'S SQUARE, LIVERPOOL, 3. 'Phone: Central 1783-4-5. 'Grams: ALKALINE

Lindoco

DOORS

*from all the principal
door merchants . . .*

Lindoco Doors are always in demand and we are able to supply large quantities from stock of any patterns illustrated. All doors are manufactured in England from kiln-dried selected timber.

Panel doors to British Standard Specification 459, Part 1, 1944. External doors in pre-war sizes and patterns, as illustrated. Garage and Casement Doors to British Standard Specification 459, Part 1, 1944. Batten Doors and Factory Doors in all sizes.

Flush Doors to British Standard Specification 459, Part 2, 1945.

SPECIALITY: Doors to Architects' details for Council Schemes and Public Works.

LINDEN DOORS LTD

Sawmillers • Door and Joinery Manufacturers

PACKET BOAT DOCK • COWLEY PEACHEY

Near UXBRIDGE • MIDDLESEX

*Phone: West Drayton 3021/2/3

*Gram: Lindoco, Uxbridge

Members of the British Door Association and The English Joinery Manufacturers' Association.

A R C H I T E C T U R A L M E T A L W O R K



COURTNEY, POPE LTD.

AMHURST PARK WORKS, TOTTENHAM, LONDON, N.15 • TELEPHONE: STAMFORD HILL 4266

In common with every other periodical, this JOURNAL is rationed to a small part of its pre-war consumption of paper. Circulation is therefore temporarily restricted but would-be subscribers are advised to have their names put on the waiting-list. Their names will then be added to the subscription list as soon as possible. Subscription rates: by post in the U.K. or abroad, £1 15s. od. per annum. Single copies, 9d.; post free, 11d. Special numbers are included in subscription; single copies, 1s. 6d.; post free, 1s. 9d. Back numbers more than 12 months old (when available), double price. Volumes can be bound complete with index, in cloth cases, for 15s. each; carriage 1s. extra.



DIARY FOR OCTOBER NOVEMBER AND DECEMBER

Titles of exhibitions, lectures and papers are printed in italics. In the case of papers and lectures the authors' names come first. Sponsors are represented by the initials given in the glossary of abbreviations on the front cover.

BLACKPOOL. N.W. Federation of Building Trades Employers. Jubilee Celebration. At Blackpool. Oct. 21-22

CANTERBURY. Richard Henniker. *The Work of the RIBA.* At the County Hotel, Canterbury. (Sponsors, Canterbury Chapter, S.E. Society of Architects.) Oct. 26

LONDON. Gordon Hemm. *Exhibition of Drawings and Watercolours.* At the Kensington Art Gallery, 15, St. Mary Abbot's Terrace, W.14. (Sponsor, Kensington Art Gallery.) UNTIL OCT. 23

Mordaunt Parker. *Exhibition of Recent Watercolours.* At the Kensington Art Gallery, 11-15, St. Mary Abbot's Terrace, W.14. (Sponsor, Kensington Art Gallery.) UNTIL OCT. 30

Exhibition of Synthetic Boards and Plywoods. At Murray House, Vandon Street, S.W.1. (Sponsor, CID.) UNTIL OCT. 31

Unveiling of the Joint Memorial to Admirals of the Fleet, Lord Jellicoe and Lord Beatty in Trafalgar Square, by the Duke of Gloucester. Oct. 21

Institute of Registered Architects Annual Dinner Dance. At the Park Lane Hotel. (Sponsor, Inst. RA.) Reception, 6.30 p.m. Oct. 22

Donald Gibson. *A Review of Coventry from an Architect's point of view, 1938-48.* A course of two lectures. At University College Embryology Theatre, Gower Street, W.C.1. (Sponsor, London University.) Oct. 22

Town and Country Planning Act, 1947. A one-day school at the Institute of Civil Engineers, Great George Street, S.W.1. Three lectures by Mr. William Wood. 10.15 a.m. *Compensation and Development Charges.* 11.45 a.m. *The Planning Machine.* 2.30 p.m. *Land Purchase.* 3.45 p.m. *Questions and Answers.* (Sponsor, TCPA.) Oct. 23

Exhibition of Harlow New Town Development Proposals. At the RIBA, 66, Portland Place, W.1. A large scale model of town will be on show. Other exhibits will include models and diagrams illustrating Work in Progress in the Architect's, Engineer's and Estate Departments of the Development Corporation. (Sponsor, Harlow Development Corporation.) The exhibition will be opened by Mr. Lewis Silkin,

Minister of Town and Country Planning. 10 a.m. to 5 p.m. Oct. 23 to 30.

Riley Schofield. *The Housing Work of the Borough of Mitcham.* At the Housing Centre, 13, Suffolk Street, S.W.1. (Sponsor, HC.) Lunch, 12.45-1.15 p.m., 2s. 6d. Talk, 1.15-2.15 p.m., 6d. Oct. 26

Dr. Monica Felton. *Peterlee New Town.* At the Housing Centre, 13, Suffolk Street, S.W.1. (Sponsor, HC.) Lunch, 12.45-1.15 p.m., 2s. 6d. Talk, 1.15-2.15 p.m., 6d. Oct. 26

The English Home. The last of a series of lectures. Gordon Russell. *20th Century.* Chairman F. R. Yerbury. At the Geffrye Museum, Kingsland Road, E.2. (Sponsor, Geffrye Museum.) 7 p.m. Oct. 26

Design at Work Exhibition. An exhibition of Industrial Design. At Burlington House, Piccadilly. (Sponsors, RSA and CID.) FROM OCT. 26

R. E. Enthoven. *Presidential Address.* At the AA, 34/6, Bedford Square, W.C.1. (Sponsor, AA.) 7.45 p.m. Oct. 27

PROVINCES. *Allied Ironfounders' Exhibition Train.* Schedule of its provincial tour: Birmingham. Until Oct. 30, Birmingham (Snow Hill) Station, No. 10 Bay Platform. Sheffield, Nov. 1-6, Sheffield (Victoria) Station, No. 1 Platform. Hull, Nov. 8-13, Hull (Paragon) Station, Milk Dock. Leeds, Nov. 15-20, Leeds City South Station, No. 14 Platform. Bradford, Nov. 22-27, Bradford (Forster Square) Station, No. 4 Platform. Middlesbrough, Nov. 29-Dec. 4, Middlesbrough Station, West End Dock. Newcastle-on-Tyne, Dec. 6-11, Newcastle-on-Tyne (Central) Station, West End Dock. Edinburgh, Dec. 13-18, Edinburgh (Waverley) Station, No. 5 Platform. Glasgow, Dec. 20-Jan. 1, Glasgow (St. Enoch) Station, No. 12 Platform.

WEMBLEY.—*Wembley Civic Industrial and Commercial Exhibition.* At the Civic Hall, Exhibition Grounds, Wembley. UNTIL OCT. 23

COMPETITIONS

Secondary Modern School at Nunnery Farm, Spetchley Road, Worcester, for the City of Worcester Local Education Authority. Premiums, £400, £200, and £100. Assessor, John B. Surman, F.R.I.B.A. Conditions from the Secretary for Education, Education Department, 4, Copenhagen Street, Worcester. Deposit, £2 2s. Closing date, February 21.

NEWS

THURSDAY, October 21, 1948
No. 2802 VOL. 108

News	369
The Festival of Britain, 1951 ..	370
This Week's Leading Article ..	371
Astragal's Notes and Topics ..	372
LCC Scheme for the Thames	
South Bank	374
Plans for the 1951 Festival ..	374
RDI Exhibition at Burlington House. Designer-in-Chief Milner Gray of the Design Research Unit	375
Exhibition Train. Designed by Arthur C. Braven in collaboration with Donald Atkins of Mather and Crowther. Consulting Architect, Derek Bridgewater	377
House at Sonning, Berks. By the Architects' Co-operative Partnership	381
Information Sheets :	
16.J1 Flexible Roof Coverings (Bitumen) ..	To face page 382
23.G3 Standard Metal Door Frames: Applications	
Societies and Institutions ..	383
Technical Section :	
Information Centre	384
The Industry	387

Though no feature in the JOURNAL is without value for someone, there are often good reasons why certain news calls for special emphasis.

★ means spare a second for this, it will probably be worth it.

★★ means important news, for reasons which may or may not be obvious.

Any feature marked with more than two stars is very big building news indeed.

The rebuilding of the first of the bombed City churches, ALL HALLOWS-BY-THE-TOWER, has begun.

The Queen laid the foundation-stone two months ago, and building has now begun with the help of materials sent as gifts from Canada and the United States. The site of the north aisle has been excavated to depths between twelve and eighteen feet in order to sink in concrete the piers that will carry the roof. The core of the piers consists of steel rods, part of a gift from American friends of the parish and from Toc H. Gifts of steel and floor tiles have arrived from Canada and timber is expected soon; timber has also been promised from the United States. The architect is Lord Mottistone. He believes that the north aisle will be ready for use as a complete church by Easter, being incorporated in the larger structure later on.

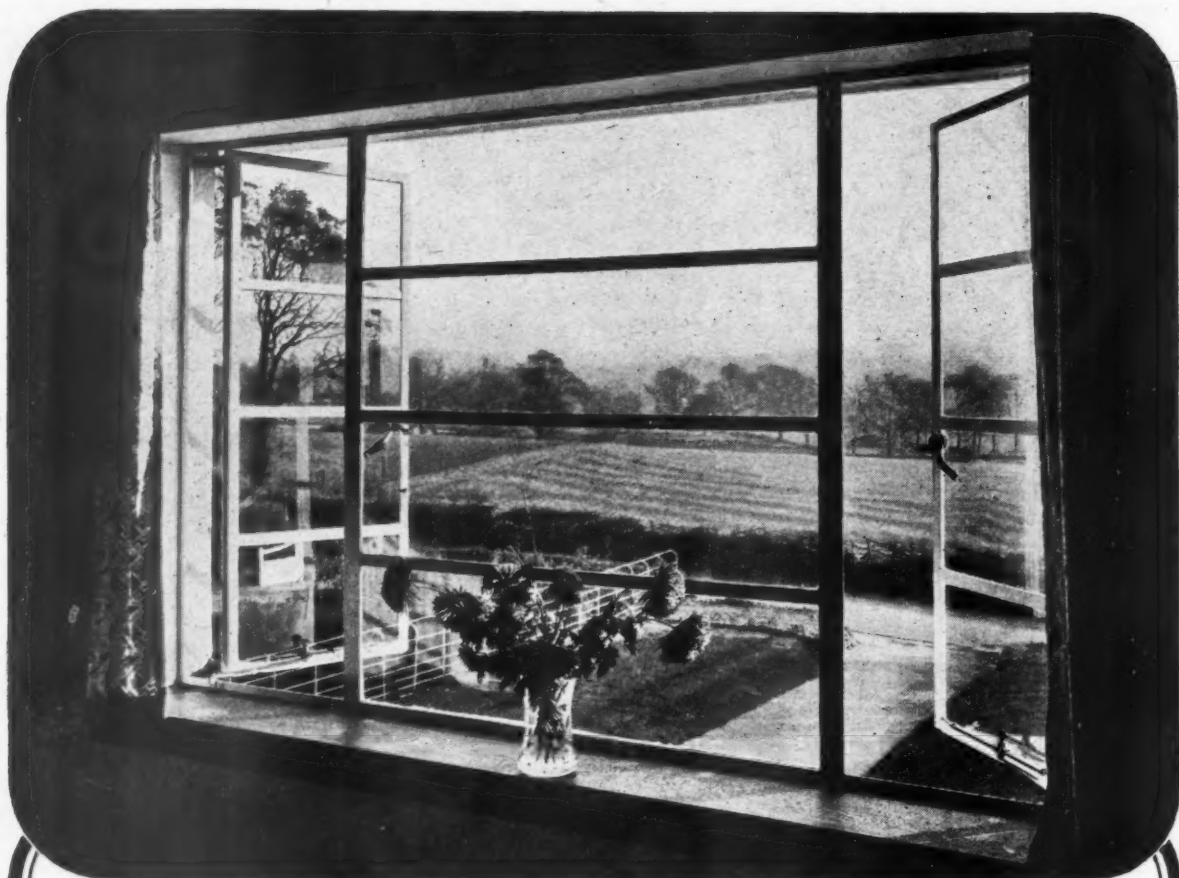

HOPE'S STANDARD WINDOWS

ARE NOW AVAILABLE FOR
QUICK DELIVERY

Send for Catalogue No. 230

HENRY HOPE & SONS LTD., Smethwick, Birmingham
LONDON: 17 Berners Street, W.1

From AN ARCHITECT'S Commonplace Book

ARCHITECTURE AND ÆSTHETICS. [From *The Architecture of Humanism*, by Geoffrey Scott. Reprinted 1948 (Constable).] The attempt to reason honestly or to see clearly in architecture has not been very frequent or conspicuous; but, even where it exists, the terms it must employ are hardened with misuse, and the vision it invokes is distorted by all the preconceptions which beset a jaded argument. Not only do we inherit the wreckage of past controversies, but those controversies themselves are clouded with the dust of more heroic combats, and loud with the battle-cries of poetry and morals, philosophy, politics, and science. For it is unluckily the fact that thought about the arts has been for the most part no more than an incident in, or a consequence of, the changes which men's minds have undergone with regard to these more stimulating and insistent interests. Hardly ever, save in matters of mere technique, has architecture been studied sincerely for itself. Thus the simplest estimates of architecture are formed through a distorting atmosphere of unclear thought. Axioms, holding true in provinces other than that of art, and arising historically in these, have successively been extended by a series of false analogies into the province of architecture; and these axioms, unanalysed and mutually inconsistent, confuse our actual experience at the source.

★★

The CENTRAL LAND BOARD have issued statements about the working of the 1947 Planning Act.

Development Charge and Monopoly Value: The Central Land Board have formulated their procedure for determining a development charge in respect of on-licensed premises about to be built, and premises for which it is proposed to apply for a licence (i.e., those hitherto used for another purpose). The charge will first be assessed in the ordinary way as if no monopoly value were payable. Then:

(a) In the case of a new licence (including cases to which Section 73 of the Finance Act, 1947, apply), the actual monopoly value assessed for the new premises will be deducted, and the resulting figure will represent the charge.

(b) In the case of an ordinary or special removal, the notional monopoly value of the old premises will be deducted. If the removal is accompanied by surrender of other licences, their notional monopoly value will also be deducted.

(c) In the case of a planning removal, the notional monopoly value of the new premises will be deducted. This method is considered inevitable in view of the vagueness of the value of "pool" licences to be offset against it.

Single Plot Owners: Payment and Claims. On July 30, 1948, the Board announced arrangements affecting private owners who owned single plots before January 7, 1947. These arrangements entitled such owners, if they start to build a house on the plot for their own occupation on or before January 7, 1952, to a payment from the £300,000,000 fund equal to the development value in the land for the erection of a house. This should mean, in the absence of any marked change in market values, that the payment from the fund will broadly cover the development charge.

Consideration has since been given to the position of similar owners who bought their plots between January 7, 1947, and July 1, 1948, the appointed day for the coming into force of the Act. The Board has in consequence been authorized to extend this concession to such owners. The payment from the fund will not be available until after the scheme for payments has been made and approved by Parliament, but these owners will be able to set off their development charge against it. They must, of course, put in a claim for a payment before March 31 next, and the Board advise them to do so as soon as possible. The concession will also apply to persons who were under binding contract to purchase or lease plots on July 1, 1948.

These new concessions for single plot owners have nothing to do with the time limit for putting in claims. It is simply a promise to those who bought their plots between

January 7, 1947, and July 1 this year that, if they claim on the £300,000,000 fund by March 31 next, they will get the same preferential treatment, and facilities for setting off their development charge against their claim, as those who bought before January 7, 1947.

MOOR PARK, near Farnham, once the home of Sir William Temple, may be put up for auction.

A demolition order for the house was applied for but several proposals were made for its preservation. It is hoped to sell the house privately, preferably for use for some public or semi-public purpose, but failing this recourse will be had to a public auction. It was thought that a sale had been arranged to an international arts club, but it now seems unlikely that the negotiations will proceed.



On November 2 Lord Tedder will unveil at Northolt the Polish Air Force memorial, which is dedicated to all Polish aircrews who lost their lives in the war. The memorial is the work of Mr. M. Lubelski; the contractors were William Wood and Son of Taplow. Owing to the limited space only the names of 1,243 Polish airmen killed in combat are engraved on the memorial which is also dedicated to the 589 airmen who were killed on non-operational flights

★

The Under Secretary of State for Scotland has replied to queries about the **SCOTTISH HOUSING PROGRAMME**

Questions relating to municipal housing in Scotland were raised by a deputation representing the Association of Counties and Cities which was received at St. Andrew's House, Edinburgh, recently, by Mr. J. J. Robertson, Under-Secretary of State for Scotland. Mr. Robertson denied that a lack of "balance" in Scottish housing as compared with English was due to an unfair allocation between the two countries of essential building materials such as timber and steel. There was no foundation for that belief on a population basis. Scotland had about 12.2 per cent. of the population of England and Wales, and for 1948 the allocations of timber and steel to Scottish housing were 12.8 per cent. and 32.7 per cent. respectively of the allocations to England and Wales. Since January 1, 1946, Scotland had completed 13.7 per cent. of the number of houses, permanent and temporary, completed in England and Wales. It was true that Scotland's housing programme was out of balance, but they were determined to restore the balance, and that meant restriction of new building. Mr. Robertson also denied the Association's statement that evidence indicated that the 1948 figure of houses completed would not exceed 12,000. Although complete figures were not yet available, up to the end of September this year, a period of only nine months, approximately 14,500 permanent houses had been completed, and he was hopeful that this progress would be maintained to the end of the year. The Association also asked for information on the effect on the availability of labour and materials for municipal housing of the Government's decision to increase the free limit for licensing from £10 per half-year to £100 per year. Mr. Robertson replied that he had no evidence to show that this had slowed the completion of houses. The relaxation was made at the beginning of last July, and in the three months July to September, 4,645 permanent houses were completed by Scottish local authorities and the Scottish Special Housing Association.

Earlier on the same day Mr. Robertson received a deputation of members of Edinburgh Corporation Housing Committee and officials to discuss the allocation of 200 houses which had been made to Edinburgh. He pointed out that this should be regarded as a first instalment, and gave an assurance that he would be prepared to look at the matter again next year, when the position would be clearer. But he gave warning that he could not guarantee that Edinburgh would be able to retain all the labour force which it had built up, because labour would be needed elsewhere.



The Festival of Britain, 1951

The first proposals for the 1951 Festival were announced by Mr. Gerald Barry, the Director General, last Thursday. The site for the central exhibition will be on the south bank of the Thames between the County Hall and Waterloo Bridge. Above are two tentative sketches, which, while making no attempt to show the final scheme, demonstrate the peculiar advantages of the site. Besides being

in an imposing position on the curve of the river, there are regular lanes of access from the north bank across the three bridges, as well as the possibility of the transport of visitors by river bus. In the top sketch a pedestrian way is shown starting from Trafalgar Square, across Hungerford Bridge, and into the centre of the exhibition ground. See also page 374 and Astragal's comments.

★
T
I
P
The
tak
on
fir
evi
28
giv
mit
evi
the
me
pre
evi
was
The
giv
by
ado
init
T
an
wh
at
Bu
to
age
the
wit
con
sh
A
ter
are
"
effi
cou
sub
the
arr
(d)
to
Q
are
ma
the

N
T
tha
of
age
cia
E.C
per
End
to
of
T
has
the
De
pre
mit
bro
is
In
the
Go
tion
Co
tec
to
ver
each
afte
tec
to
is
Eri
will
gol
fut
nun
Ma

★★★

Two meetings of the BUILDING INDUSTRY WORKING PARTY have now been held.

The first meeting was held in July and was taken up by preliminary discussions, mainly on procedure and by the approval of the first list of those to be invited to give evidence. At the meeting on September 28 and 29 preliminary consideration was given to the memorandum of evidence submitted by the Ministry of Works, and oral evidence was heard from representatives of the Department. It was agreed at the first meeting that a questionnaire ought to be prepared to facilitate the gathering of evidence, and the text of the questionnaire was approved at the September meeting. The number of bodies already invited to give evidence is considerable, but the list is by no means exclusive, and others will be added either on their own request or on the initiative of the Working Party.

The text of the questionnaire is extensive and tries to cover all the major points to which, so far as the Working Party can see at this stage, attention ought to be directed. But it is not intended to confine evidence to the points listed. Witnesses are encouraged to deal with any other points within the terms of reference. At the same time witnesses are not obliged to deal with the complete range of subjects already listed should they not wish to do so.

As already reported in the JOURNAL, the terms of reference of the Working Party are:—

"To enquire into (a) the organization and efficiency of building operations in this country, including those of specialist and sub-contracting trades; (b) the position of the professions in relation thereto; (c) the arrangements for financing operations; and (d) the types of contract in general use, and to make recommendations."

Questions of wages and conditions, which are dealt with by the joint negotiating machinery in the industries, will be outside the scope of the enquiry.

NEWS IN BRIEF

The Board of Trade announce that from October 1, 1948, the selling price of Liquid Rosin distributed through the agency of the Liquid Rosin Importers' Association Ltd., 84, Leadenhall Street, London, E.C.3, will be reduced by £6 per ton to £32 per ton *ex* United Kingdom warehouse. Enquiries regarding this should be addressed to the Director of Sundry Materials, Board of Trade, 8-10, Old Jewry, London, E.C.2.

T.N. Mitchell, B.Arch., A.R.I.B.A., has been appointed Regional Architect to the Liverpool Regional Hospital Board, and the appointment will take effect from December 1. Mr. Mitchell, who is 39, is at present architect to the Education Committee of the County Borough of Middlesbrough. The salary of the new appointment is £1,350-£1,550.

In a Golf Match between the RIBA Golfing Society and the Golfing Society of the Executives Association of Great Britain, held on the RAC Country Club, Epsom, recently, the architects defeated the Executives by 10½ to 6½. The singles in the morning were very evenly contested and at lunch time each side had registered 5½ points; in the afternoon Fourball Foursomes, the Architects were triumphant, winning five matches to the Executives' solitary one. John Grey is Captain of the RIBA Golfing Society. Eric Firmin, Hon. Secretary of the Society, will be very glad to hear from architect-golfers who would like to take part in future fixtures; his address and telephone number are 111, Park Street, W.1. Telephone: Mayfair 8240.

EXISTING USE VALUES

THE great Town and Country Planning Act of last year is now bumping against its first really big obstacle—or at least the first one seen by large numbers of ordinary citizens. During the war years a very large number of people looked forward to having a house specially built for them after the war. There is now a reasonable hope that a good proportion of them will be able to do so within a year or two—as far as labour, materials and building licences are concerned.

The qualification is important. Before one builds, and customarily before one plans a house, a site must be discovered at a reasonable price. Most of those who want to build a house are finding it extremely difficult to do this. Some of them are puzzled and some, as architects are well aware, are feeling very annoyed with the Act. One provision of the Act which can be understood by anyone is that land is to be made available for approved development at existing use value (plus, of course, development charge). It is only too plain that this is not happening.

What is happening is equally plain: it is a landowners' strike, or more properly a landowners' lock-out. The landowners' attitude is that before the war investment in land with the intention, among others, of benefiting from any future increase in value was legal, prevalent and indulged in by a majority of the most respected persons and institutions in the country. It might have evil consequences, but so can inheriting money and driving a car. The 1947 Act has expropriated development values (by far the largest part of total increased value) and given instead a claim on a fund of £300 million from which most landowners believe they will recover only a fraction of the value they have lost.

Landowners' have therefore decided, in the great majority of cases, not to sell unless they are paid a price equivalent to existing use value *plus* development charge. They are fortified in so doing by a grievance, by a belief that many people will pay either because they know no better or just to get things settled, and by a belief that acquisition at existing use value will prove impossible to achieve in practice.

Given labour and materials for a modest proportion of private building this opposition will soon become a very serious matter. The Planning Acts since 1943 have, so far, in the eyes of the ordinary citizen, produced nothing but paper plans, forms and prohibitions. If we must continue to wait for the rebuilding of city centres and new towns, and if any goodwill for the Act is to be retained, it is essential that land should be made available at something near existing use value for the small amount of private house building now being authorised.

The way to tackle the problem seems simple. It is for every Planning Authority to set aside all other work (except dealing with development control) until it has plotted on a map all sites suitable for private housing that clearly come within

the "infilling and rounding off" class. The maps should then be publicly exhibited, intending developers should be encouraged to try to buy the suitable sites and report the price asked by the owners. If the prices asked are unreasonable the Central Land Board should begin proceedings for compulsory acquisition.

There is of course a limit to what the Central Land Board can do in a few months. But if the maps are prepared and exhibited, if publicity is encouraged in the local Press and if the Board begin proceedings in even one case in each large town, prices will certainly fall a great deal even if not quite to existing use value. They will not fall a penny because of one speech by Sir Malcolm Trustram Eve.



The Architects' Journal

9, 11 and 13, Queen Anne's Gate, Westminster S.W.1

Phone: Whitehall 0611

N O T E S & T O P I C S

FESTIVE FIFTY-ONE

Last week, to an audience of the technical press corralled in the ELMA lecture theatre beneath an inverted forest of lamp brackets, Gerald Barry, Director General of the 1951 Festival, outlined his plans as far as they have got, and introduced the members of his Executive Council.

These plans* include a central exhibition on the South Bank, a special architectural exhibition upon an undisclosed site in Central London, regional festivals at provincial cities, and a general atmosphere of fun, flowers, fountains and fireworks throughout the land. If they are implemented as imaginatively as they are conceived, they will certainly help to disprove the myth that we take our pleasures sadly in this country.

*See frontispiece and page 374.

So far as architecture is concerned—and it is concerned in almost every field of the festival endeavour—there are several very encouraging features to be welcomed. First, the choice of site, which could not, I think, be better, particularly when you consider the sudden and unexpected impetus which is given thereby to the South Bank improvement scheme, a stone which has bumped around gathering moss in Ministerial corridors for too many years. Second, the announcement that the new LCC Concert Hall will be completed by 1951. (Architects Robert Matthew and J. L. Martin will have to get moving to achieve this.) Third, the scheme to display architecture as architecture, in the form of a cross-section of a residential neighbourhood complete with all its communal amenities.

People are tired of plans and photographs. New towns progress so slowly they have lost their initial romance and excitement. Neighbourhoods are never completed quickly enough under normal methods to enable their visual and social virtues to be enjoyed and understood. Here, at last, is a chance to make a full-scale demonstration of the advantages of a well-designed environment—including planting and street furniture—while the suggestion of exposing and cutting away parts of the structures to illustrate techniques and building methods is also admirable.

Obviously there are snags and disappointments ahead. If, in fact, a site is available for such a neighbourhood development in London, it is likely to be in one of two stages. Either the site has been acquired and cleared—in

which case the drawings will probably have been done, and it will be difficult to alter them to suit the demands of the exhibition. Or, if the site has *not* been acquired, by the time it has been—after all the legal complications—it may be too late to get anything built. Here is a possible tangle which will have to be sorted out.

Some speakers at the press conference also expressed their doubts as to the appearance and durability of the "fabric structures," in which it is proposed, *faute de mieux*, to house the South Bank exhibition. We await more information on these, for obviously there are serious problems of fire risk, humidity, and resistance to weather to be considered. As to appearance, the possibilities—remember Le Corbusier's tented show in Paris, 1937?—are both endless and exciting, and there should be no need to echo the spoken fears of one journalist who complained that "temporary structures looked so terribly prefabricated." All the same it is a pity the Government couldn't help out by making available a few Marston sheds or old Bellman hangars which, with a little ingenuity, could be turned into elegant and less potentially risky exhibition halls.

Sharrawags will be delighted to hear that the Shot Tower is to be retained as a feature of the exhibition, Thames-taxi fans will welcome the increased opportunities provided by a riverside site, balloonists will note with pleasure the proposal, shown in the preliminary sketch, to moor balloons above the exhibition. Only Mr. Bunge will be disappointed for he has not been awarded his Barrage.

THE NEW GOOD MIXING

The LCC's proposal to build some middle-class—dare one say upper middle-class?—houses to let on their St. Paul's Cray estate [see AJ for October 7] will be variously received. The Llandudno delegates will probably take it as a forceful step towards nationalizing us all at home as well as at work, and those who can set aside politics may regard it as at least an occasional necessity if newly built residential neighbourhoods are to be



A school desk and chair, designed by Messrs. James D. Bennet, Ltd., shown in the Scottish section of the RIBA New Schools Exhibition. The exhibition was presented in Glasgow by the Scottish Committee of the CID and the RIAS. See Astragal's comment below.

socially well-balanced. No one should underrate the psychological importance of this new departure in housing.

For the next two or three years the great middle class will scramble for the houses. Their alternatives will be to pay £5,000 for a similar house on the open market, or to pay £1,000 for a $\frac{1}{4}$ -acre plot and take their chance of building a much inferior house for £2,000 more.

But what will happen after five years, assuming something like peace continues? Some continuing demand is likely from middle-class families who have to move about the country. Against this, it seems to me certain that large numbers of the middle-class will refuse to live in such houses if they can possibly avoid it. Partly this will be a revolt of the individualist against uniformity, partly a snobbish hatred of living in anything like a Council house, let alone of being a Council tenant. [As Council houses are now rather well designed, this has disturbing architectural implications.]

There is also to my mind a much more substantial reason. Every more intelligent mother of young children guides the scope and direction of their

acquaintance from time to time for any of fifty good reasons. However great the defects of middle-class residential areas, it is at least easy to do this. A middle-class mother who tried to do it in the midst of a normal Council estate would find herself, almost certainly, in an intolerable position. People who pooh-pooh this kind of difficulty are doing bad service to social progress. It is a fundamental difficulty; few sane people will hazard their children's welfare in the slightest degree for any general social objective.

The breaking down of segregation by income in residential areas must be recognized as being as difficult as it is desirable. Three basic rules would seem to be that larger houses should always be in groups of 20 to 40, there should always be several, and preferably six or seven, such groups in each new neighbourhood of, say, 2,000 houses, and the groups should be well distributed throughout the neighbourhood.

SCOTLAND FOR EVER?

Take a look at the desk on this page and see what you think of it. It was added, apparently by the Scottish Committee of the CID to the RIBA schools exhibition, now in Glasgow.

The manufacturers naively point out that "malingerers can no longer conceal blood and thunders" because the book rack is completely open. Educational theory has doubtless got way beyond Astragal, but surely a desk locker is the *only* piece of privacy a child has in the average day school. Maybe Sexton Blakes are out, but may not even one's favourite indiarubber remain unpublicised. This is one of the times when Astragal is quite glad to be middle-aged. And surely "malingerers" isn't quite what the manufacturers meant?

ERIC RAVILIOUS

I am delighted that the memorial show of Eric Ravilious' work which was held at Eastbourne (where he was brought up) during the summer has now come to London. Since he was killed in 1942 while serving as a war-artist, some official exhibition of his work was clearly called for. The Arts Council now have a good selection of his water-colours, engravings and industrial designs on show at their new galleries in St. James's Square.

For architects his industrial designs have special importance because he was one of the few people who have managed to solve the problem they themselves are now faced with on a larger scale: how to evolve a fresh, modern style of design that is personal without being whimsical and traditional without being retrospective. In his pottery decoration for Wedgwood I think Ravilious achieved this. His pottery is fairly well known; less well known is the fact that he also designed furniture: a dining table and some chairs to go with it that have the same qualities I have just described.

Only four sets of this furniture were made. One was destroyed in the blitz, one went to America, one is in private ownership and the remaining set, I am pleased to learn, has just been acquired by the V and A Museum. The table and two of the chairs from the privately-owned set can be seen at the Arts Council exhibition. They are a beautiful example of craftsmanship as well as of design.

ASTRAGAL



A plan of the south bank of the Thames showing, to the right of the County Hall, the four areas now being cleared for redevelopment by the LCC. The new concert hall is to be built immediately, the remaining areas being used as the site of the central exhibition of the Festival of Britain, 1951.

LCC SCHEME FOR THE THAMES SOUTH BANK

Clearance of the site in preparation for the redevelopment of the South Bank of the Thames has already begun. Last Thursday Mr. I. J. Hayward, leader of the LCC, explained the proposals for the immediate redevelopment of the area between County Hall, Waterloo Bridge, the river and York Road. This whole area, of about 30 acres, is to be cleared, with the exception of the Shot Tower which, at the request of the 1951 exhibition committee, will be retained. The embankment wall will be continued from the County Hall to Waterloo Bridge, Belvedere Road is to be improved, and a concert hall is to be built.

The LCC has been asked by the general purposes committee to approve the plans and estimates for about two million pounds to meet the cost of these proposals.

The new wall will be of concrete faced with granite, and similar in appearance to the existing one. It will run from the northern end of the County Hall to a point fifty yards south of Waterloo Bridge, a total distance of 1,700 feet. The wall will encroach into the river an average distance of 110 feet, and the space between the wall and the existing wharves will be filled, so that about 4½ acres of land will be reclaimed from the river. This space will ultimately be laid out as public gardens. About 120,000 cubic yards of consolidated filling will be required. It is planned to begin the construction of the wall early in 1949 and to complete it by the end of 1950.

The new concert hall will form part of a cultural centre between Hungerford and Waterloo bridges. The hall will be built on a site immediately to the north-east of Hungerford Bridge, and in the cultural centre will be provided a smaller hall and other facilities for cultural development. A restaurant is included in the plans. The site of the national theatre—a project independent of the Council, which is merely providing the site—will be adjacent to the centre.

The concert hall is to be designed by the LCC architect, Mr. Robert Matthew.

No close estimate of the cost can be given until detailed plans are prepared. Of the approximate estimate of £2 million, the concert hall represents £1,250,000, the extension of the river wall £750,000, and the improvement of Belvedere Road, £75,000. A sum of £10,000 has already been voted for preliminary work, including the making of trial holes, and additional architectural staff have been engaged. To simplify the carrying out of the redevelopment project, the Council is to be recommended to entrust the task to the general purposes committee, which will in turn appoint a special sub-committee of seven.

PLANS FOR THE 1951 FESTIVAL

Some details of the Festival of Britain, 1951, were given last Thursday by Mr. Gerald Barry, Director General of the Festival. The theme will be Britain's contribution to civilisation. The festivities will be on a large scale and will take place between May and September in a number of cities and towns throughout Britain.

Housing the exhibition presents a complex problem. It was found that even temporary rigid structures would require considerable quantities of materials in short supply, so interfering with housing and other important building work. It is therefore proposed to house the exhibition in temporary structures of a new kind which, the organizers believe, can solve the problem in an arresting and visually exciting way. They will be fabric structures, and research now being carried out suggests that new materials can be used.

The central exhibition is not intended to be a trade fair. Its aim will be to tell the story of British life as it has evolved out of the people we are and the land we live in—in work, in play, in discovery, invention, and design; to offer a coherent and imaginative picture of British achievement, past, present, and to come, and of its contributions to the thought and action of the world.

The display will be selective, concentrating on quality instead of quantity. The Council of Industrial Design will have primary responsibility for selecting contemporary industrial exhibits to illustrate the exhibition's theme. In addition, the Council of Science and Technology, a body created for the purposes of the festival, will see that a full range of scientific achievements will be represented, not only in the exhibition but in other ways.

It is also proposed to hold elsewhere in London, with the advice of the festival Council of Architecture, Town Planning, and Building Research, an architectural exhibition on unusual lines, devised to grip the imagination of the lay visitor. It will be a "live" exhibition of full-size buildings, grouped as a cross-section of a residential neighbourhood containing houses, flats, shops, community centre, nursery schools, open spaces, light industry, and possibly a church and a public-house. Such a full-scale demonstration will show the advantage of town-planning; at the same time advances in building science will be illustrated by leaving some of the buildings unfinished, with sections exposed.

The most interesting point about this project is that the demonstration buildings will all be completed when the exhibition is over, and the entire neighbourhood then handed over for normal and permanent occupation. Though the site is not yet settled, it will be chosen from among the redevelopment areas scheduled in the County of London plan, making use of bombed sites as near to the centre of London as is practicable.

Festivals of the arts will be held in London and other towns, and there will be a travelling exhibition in other districts. The festival organizers hope to work closely with other important annual events, and they hope that together they will make a nation-wide contribution alongside the official festival programme. The British Industries Fair of 1951 will be complementary to the exhibition in London, and not competitive.

To ensure that a central record is available of current British industrial design, a pictorial card-index has been opened at the CID in preparation for the Festival. Whilst it is being built up this card-index will be used to answer inquiries from home and abroad about British industrial design. As the Festival year draws near, it is hoped that the card-index—the "1951 Stock List"—will provide all those concerned with translating the Festival Theme into terms of display with their most fruitful source of material—although there will be no restriction to items on the stock list alone.

All designers, artists, engineers, architects and inventors are asked to send photographs of current products (or prototypes) of which they are most proud in the whole realm of manufactured goods, hand-made, as well as factory-produced, for inclusion on the Stock List.

A Presentation Panel has recently been appointed, under the chairmanship of Mr. Cecil Cooke, the Director of Exhibitions, with overall responsibility for the design of the Exhibition as a whole.

This Panel will not exclusively design the exhibition in detail. The services of many designers will be required, and it is probable that competitions will be arranged. A considerable degree of decentralization, whether on the competitive basis or otherwise, is envisaged.

The following are members of the Presentation Panel: Cecil Cooke, Director of Exhibitions, Central Office of Information; Misha Black, Central Office of Information; Hugh Casson, Director, Architecture, Town Planning, and Building Research; Ian Cox, Director, Science and Technology; James Gardner; James Holland, Central Office of Information; Dudley Ryder, Council of Industrial Design; Ralph Tubbs.

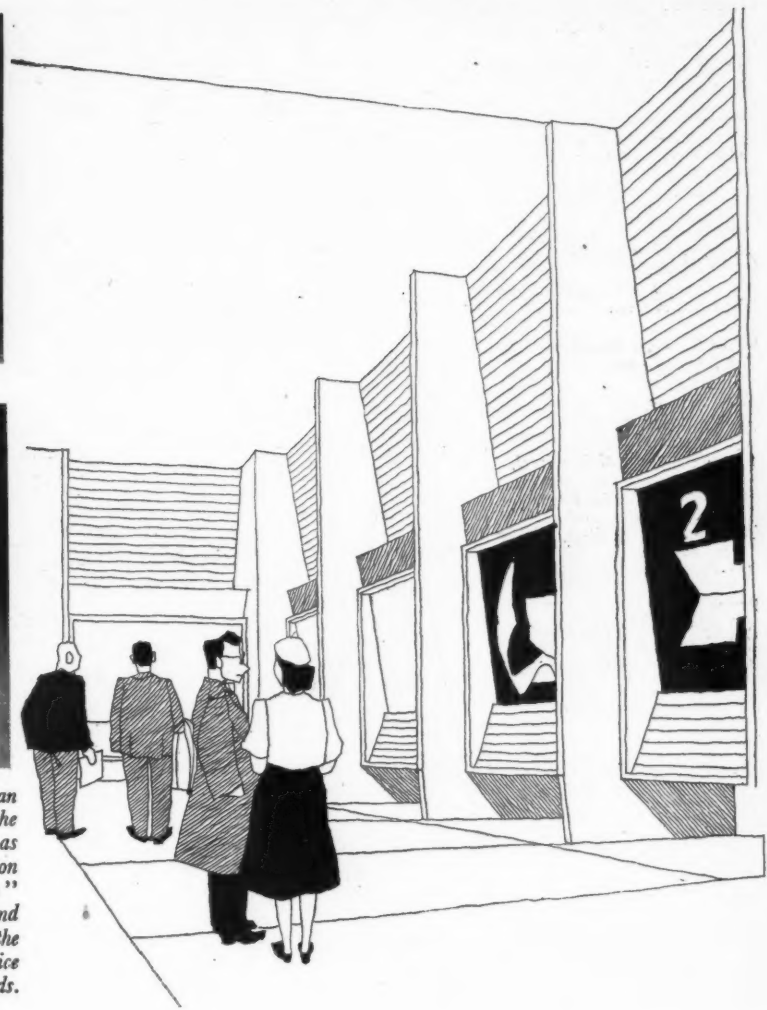
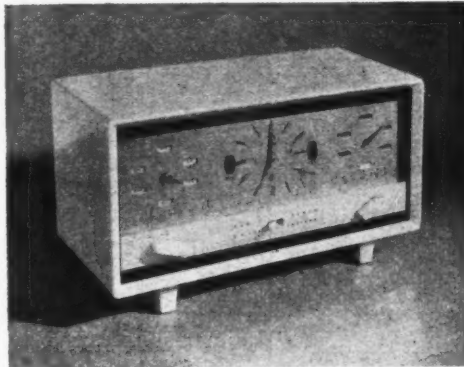

Top, the electric iron designed by Christian Barman for HMV in 1936. It was the first British electric iron to be designed as such, leaving behind the traditional flat-iron shape. Above, Radio set "Radiotone" manufactured by E. K. Cole Ltd. and designed by Wells Coates. Below, the Commonwealth tea and dinner service designed by Keith Murray for Wedgwoods. Right, a display stand in the exhibition.

R.D.I. EXHIBITION

AT BURLINGTON HOUSE



DESIGNER IN CHIEF:
MILNER GRAY, OF THE
DESIGN RESEARCH UNIT

The Design at Work Exhibition, the first of its kind to show the work of members of the Faculty of Royal Designers for Industry, opens at Burlington House, Piccadilly, on October 26. On this and the following page is a preview of the exhibition showing some of the typical display features and examples of the work of architect members of the Faculty that will be on view.

ENTRANCE AND ROOM 1. Introduction.

- (a) Title RDI Design at Work Exhibition.
- (b) Repeat title and sponsors.
- (c) Introduction: explanation of design with physical exhibits.
- (d) Reference to RSA and CID and previous exhibitions.
- (e) Slogan emphasizing co-operation between manufacturer, designer and technician.
- (f) Display slogan.
- (g) Photographic display.
- (h) Symbol representing the process of design.
- (j) Display: Designers at work.
- (k) Final slogan.

ROOM 2. Case histories.

- (a) Display cases.
- (b) Radio.
- (c) Lighting.
- (d) Table glass.
- (e) Pressed glass.
- (f) Silver and stainless steel.
- (g) Packaging, cosmetics.
- (h) Packaging, roll films.
- (i) An exhibition and display.
- (k) Theatre and films.
- (l, m) Pottery.
- (n) Poster display boards.

ROOM 3. Case histories.

- (a) Airplane development.
- (b) Curtain fabric.
- (c) London Transport design.

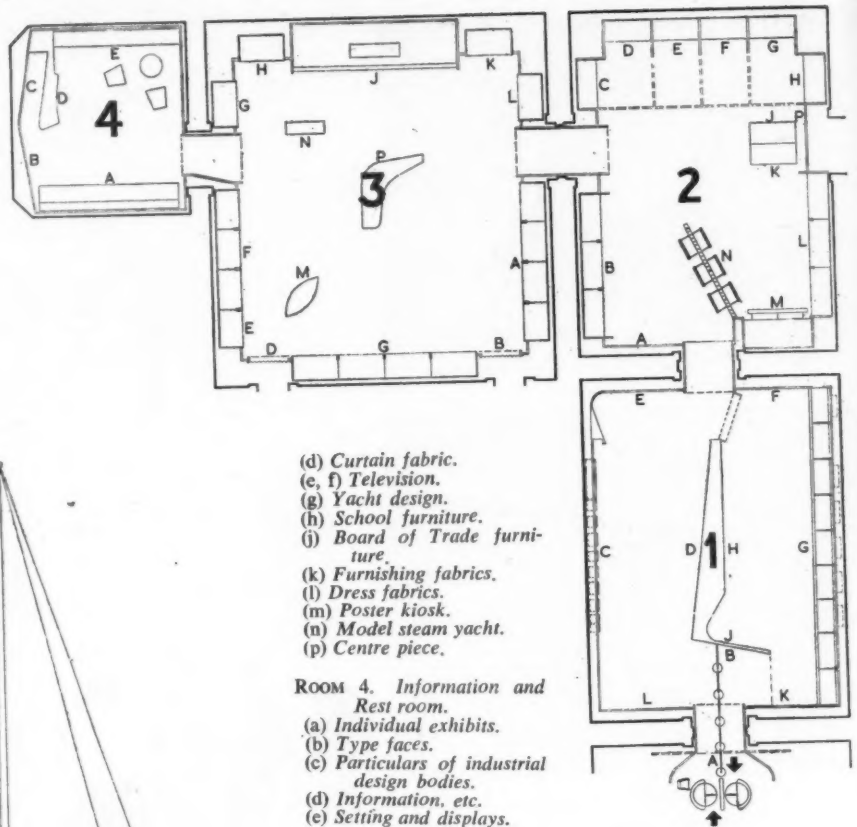
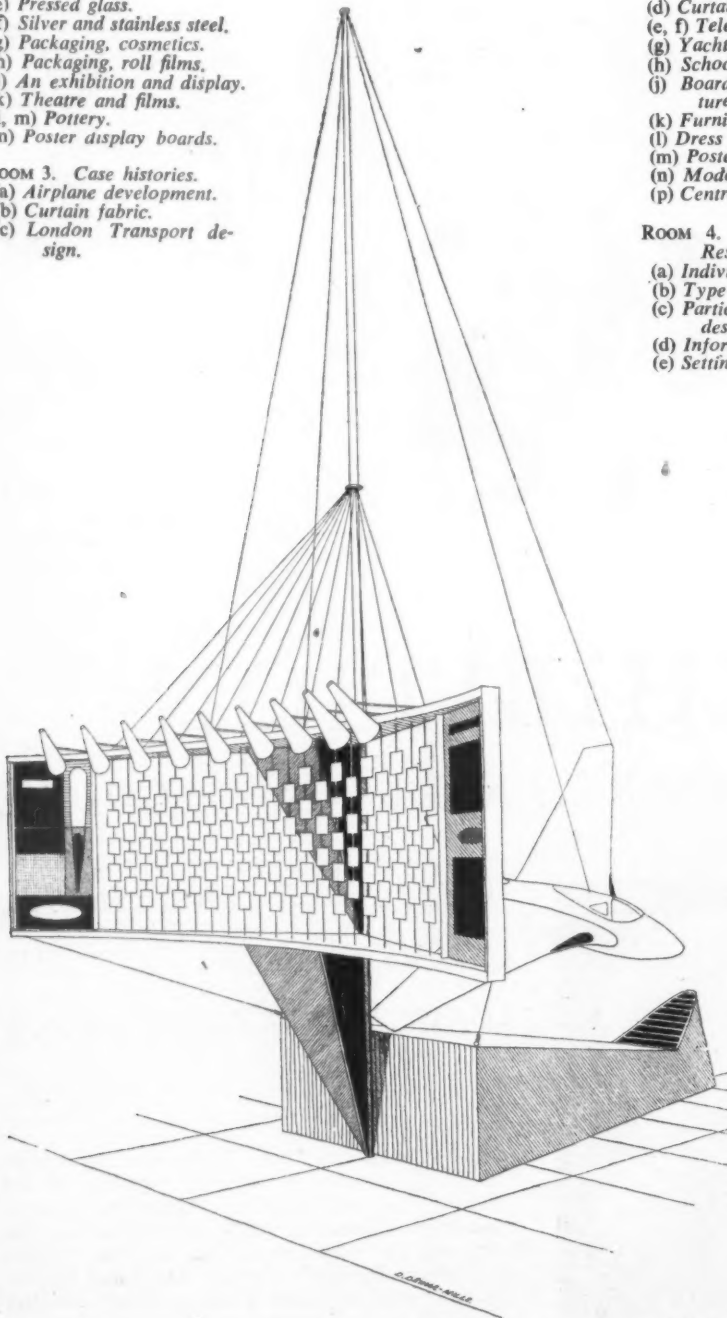

- (d) Curtain fabric.
- (e, f) Television.
- (g) Yacht design.
- (h) School furniture.
- (i) Board of Trade furniture.
- (k) Furnishing fabrics.
- (l) Dress fabrics.
- (m) Poster kiosk.
- (n) Model steam yacht.
- (p) Centre piece.

ROOM 4. Information and Rest room.

- (a) Individual exhibits.
- (b) Type faces.
- (c) Particulars of industrial design bodies.
- (d) Information, etc.
- (e) Setting and displays.

PLAN [Scale: $\frac{1}{32}$ " = 1' 0"]

Left, Display feature, designed by James Gardner, for the jet propelled De Havilland 108 experimental airplane. Below, the gold cigarette box, designed by Robert Goodden, given by the Royal Society of Arts to Princess Elizabeth as a wedding present.





Above, the cinema ; right, the cinema exit ; below, the exterior.

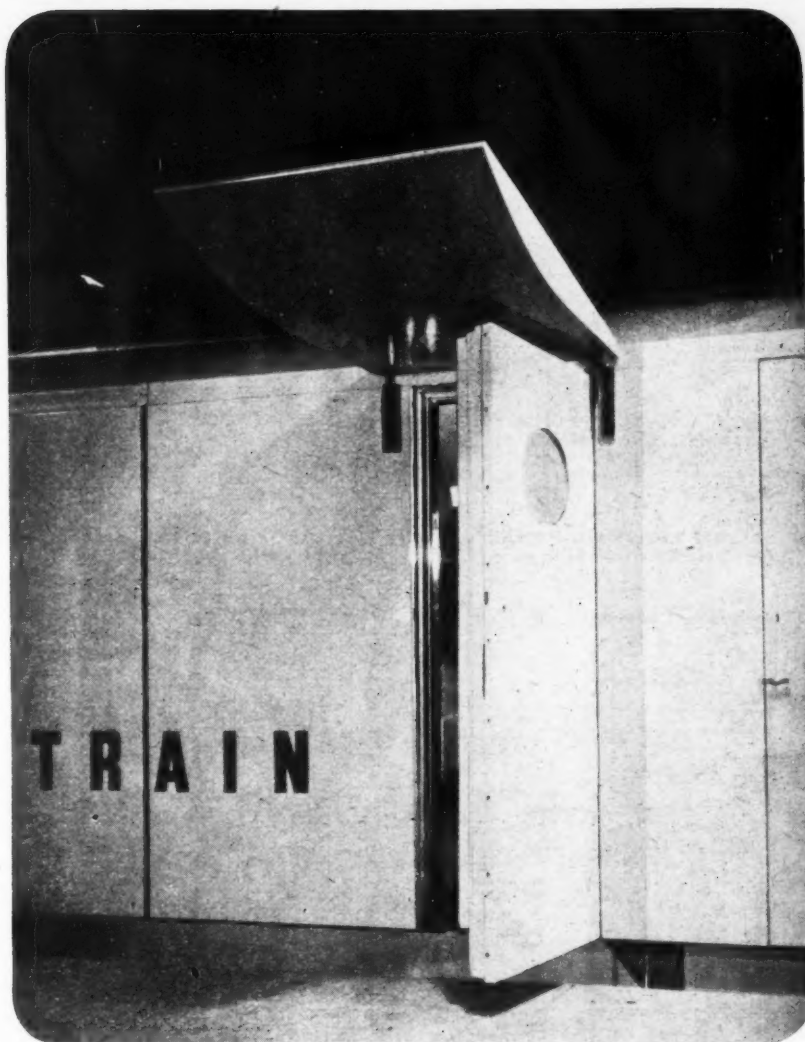

EXHIBITION TRAIN

DESIGNED BY ARTHUR C. BRAVEN
IN COLLABORATION WITH DONALD ATKINS, OF MATHER
& CROWTHER. CONSULTING ARCHITECT: DEREK BRIDGWATER

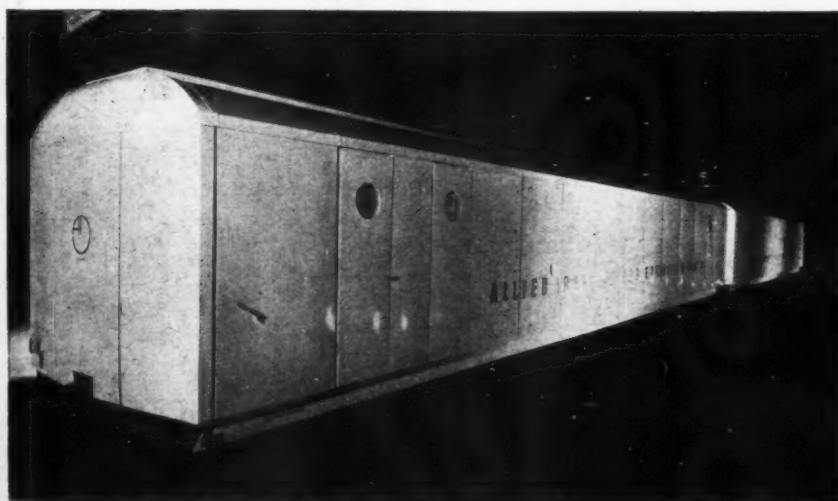

GENERAL. — This exhibition train, produced by Allied Iron-founders, Ltd., has been designed to enable an audience of architects, builders, local authorities and others connected with the building industry who would not normally be able to see so comprehensive an exhibition except, possibly, in London, to inspect, first hand and in detail, a comprehensive range of heating appliances, cookers and baths with the necessary information relating to each, and with facilities for instructional films and lectures. The exhibition is to be put on view in all the most important centres of the country. After considering all possible methods of transporting an exhibition of this kind, it was

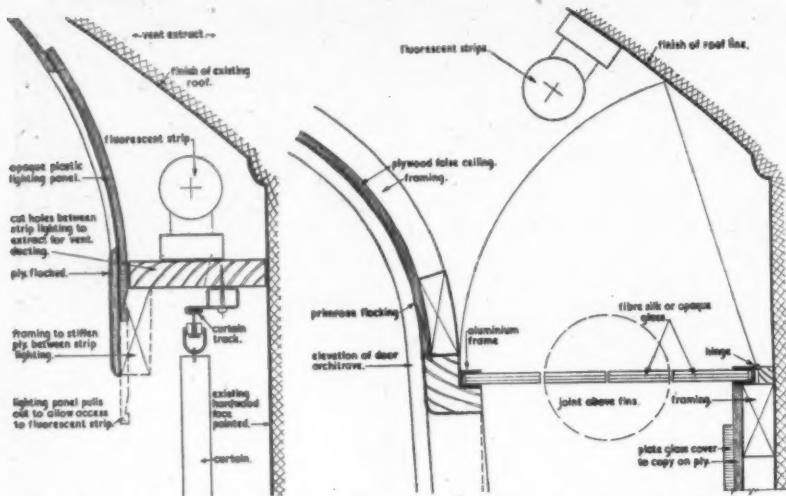

DETAIL OF LIGHTING PANEL
IN CINEMA [Scale $\frac{1}{4}$ full size]

DETAIL OF LIGHTING PANEL
IN EXHIBITION COACH

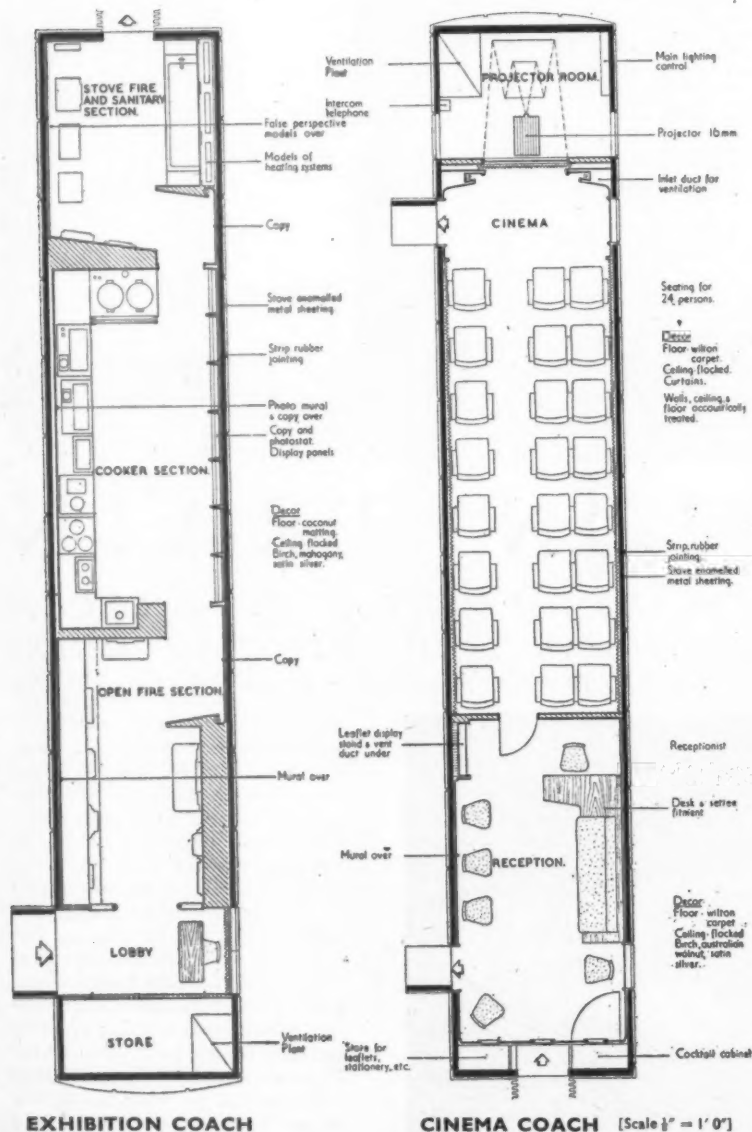

EXHIBITION COACH

CINEMA COACH [Scale $\frac{1}{8}$ = 1' 0"]

decided that movement by rail would be most suitable. This decision was guided not only by the distances to be covered (on its present itinerary, the exhibition train will travel nearly 2,000 miles), but also by the total tonnage of the appliances which have to be shown, and the amount of space needed for each of them to be demonstrated and explained in detail. The train consists of two 50-ft. coaches, one devoted to the appliances, the other designed as a reception, cinema and lecture coach.

PLAN—On entering the train, visitors will step first into the reception office, which includes an information desk, linked by internal telephone to all other sections of the train, and by GPO 'phone to the outside world. Leading from the reception lounge is the cinema and the exhibition coach. The cinema is 27 ft. long, and seats an audience of 24. It is treated acoustically by being hung with curtaining material of a special design. Each film showing lasts for approximately 30 minutes; during which time the

Below, the cinema. Bottom, descriptive panels in the cooker section of the exhibition.

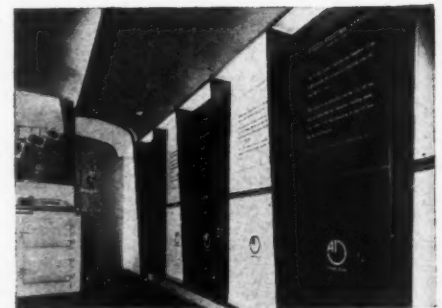

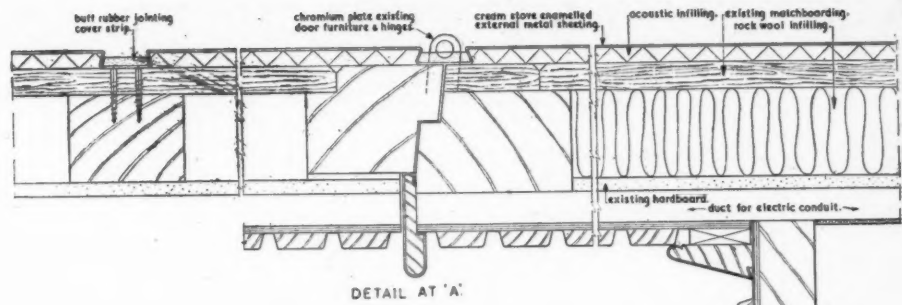

DETAIL AT 'A'

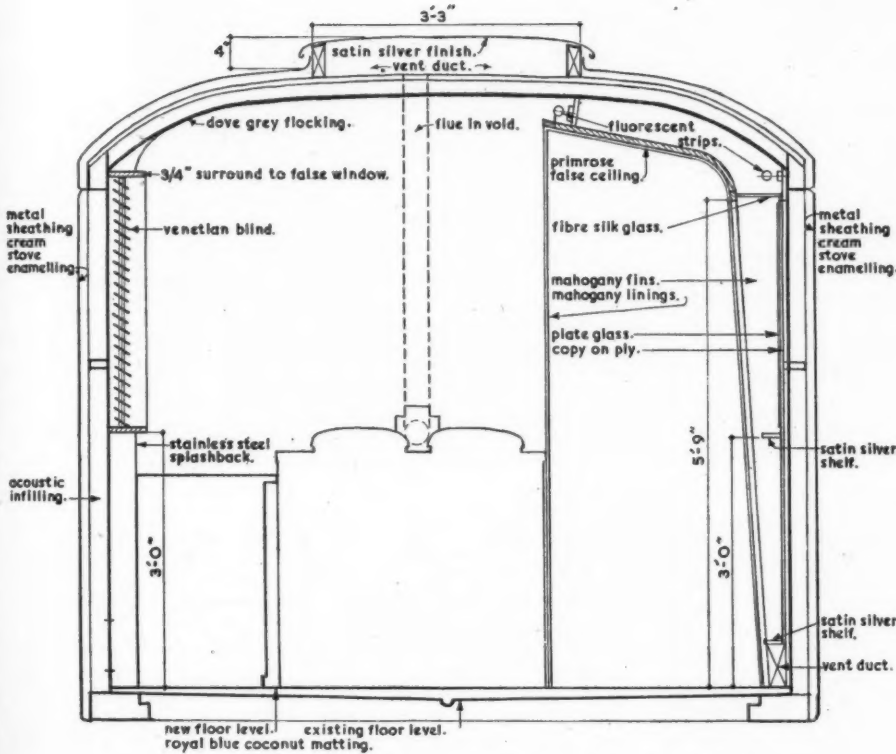

SECTION THROUGH EXHIBITION COACH [Scale $\frac{1}{2}$ " = 1' 0"]

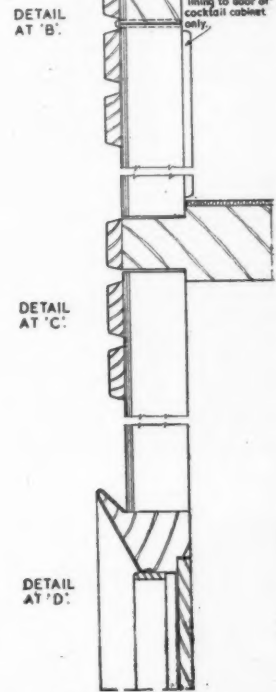

WALL DETAILS

SEE PLAN BELOW [Scale $\frac{1}{2}$ " full size]

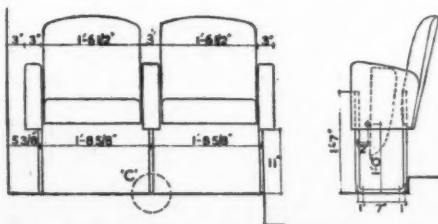

FRONT AND SIDE ELEVATION OF CINEMA CHAIRS [Scale $\frac{1}{2}$ " = 1' 0"]

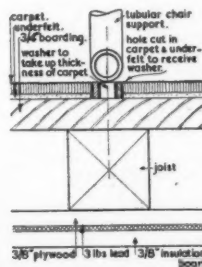

DETAIL OF CHAIR FIXING AT "C" AND FLOOR INSULATION

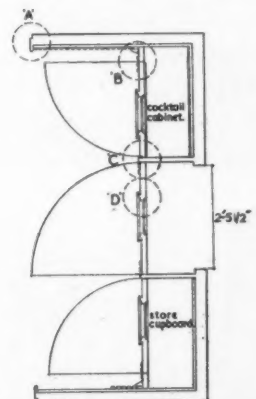

PLAN OF ENTRANCE END OF RECEPTION COACH [Scale $\frac{1}{2}$ " = 1' 0"]

air in the cinema will have been completely changed three times. At the other end of the reception lounge is the entrance to the exhibition coach, with its displays of cookers, heating stoves, baths and fittings. The display of these appliances has been arranged to permit close inspection, and each is provided with technical informa-

tion in a form convenient for rapid reference.

TECHNICAL—One of the problems of the train has been soundproofing, for there is a considerable amount of noise even on the quietest railway station. Beneath the outer sheathing of the train is packed a layer of soundproofing

and insulation material, whilst a false wall inside the actual structure of the coach conceals a further 2-in. thickness of soundproofing. In this way the interior will be kept silent under all conditions; whilst a complete air conditioning



Above, part of the reception coach. Left, the open fire section with a mural by Norman Partridge. Below, left, panelling in the reception coach, with carved wooden figures in raised metal frames. Below, right, the entrance to the exhibition coach.

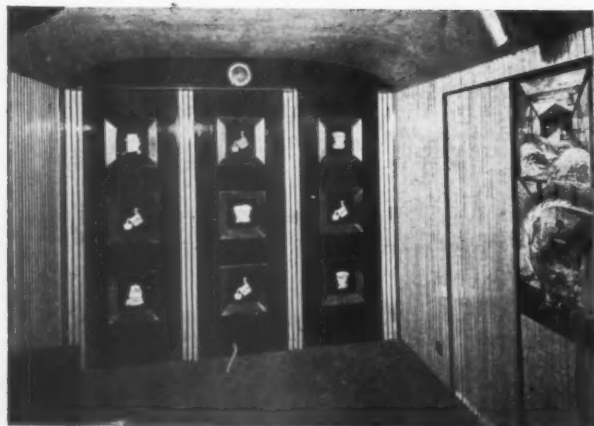

installation maintains it at an even temperature and free from dust and fumes. One of the most striking features of the train is the exterior—entirely sheathed in cream enamel sheet. This is the same material as is used for the manufacture of gas cookers. This outer skin is not only ornamental, it provides an easy to clean surface, and forms the outer skin of a sound-insulated wall. In the cinema coach five special mirrors are used in the projection room to enable a full-size picture to be shown in the very confined space. The general contractors were A. Davies and Co. Ltd. For sub-contractors see page 388.

EXHIBITION TRAIN: BY ARTHUR C. BRAVEN

*Right, from the south-east.
Below, from the east, the
original gardener's cottage
is on the right.*



HOUSE AT SONNING, BERKS.

BY THE ARCHITECTS' CO-OPERATIVE PARTNERSHIP



GENERAL.—The client, finding her twelve-roomed house too large, decided to build an addition, suitable to her needs, on to a small gardener's cottage on an adjoining plot of land.

SITE.—This is of one acre. The frontage is 62 ft., of which half is occupied by the gardener's cottage.

PLAN.—The accommodation required consisted of a living room, two bedrooms, kitchen and bathroom, with the addition of a bathroom to the existing cottage.

CONSTRUCTION. — External walls are of load bearing flint brick, fair faced and unplastered, except the south-east walls of the first floor which are timber frames sheathed with cedar weather-boarding. The first floor



Top, the staircase. Above, the dining end of the living room.

floor-slab is $6\frac{1}{2}$ in. filler-joist construction cantilevered out to form a balcony. Internal walls are of breeze blocks.

INTERNAL FINISHES.—The staircase, doors and linings are of wax polished pine. Floor finishes: tiles and pine strips laid on concrete on the ground floor, carpet-

ing direct on concrete on the first floor. The north wall of the living room is lined with Gaboon ply and wax-polished; a third of the wall is pivoted to form a door 7 ft. 6 in. by 4 ft., while the remainder consists of a two-way hatch, cupboards, drawers, hot-plate and plate rack.

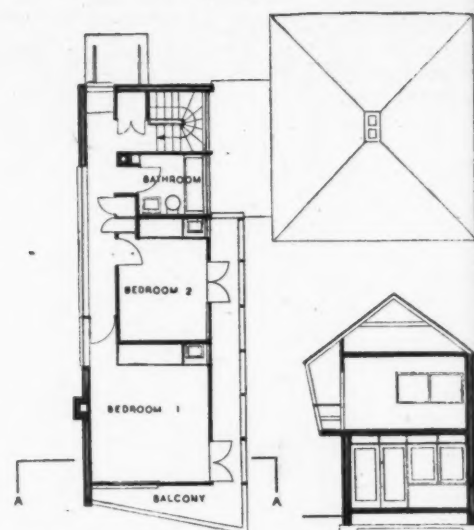

FIRST FLOOR PLAN

SECTION A-A

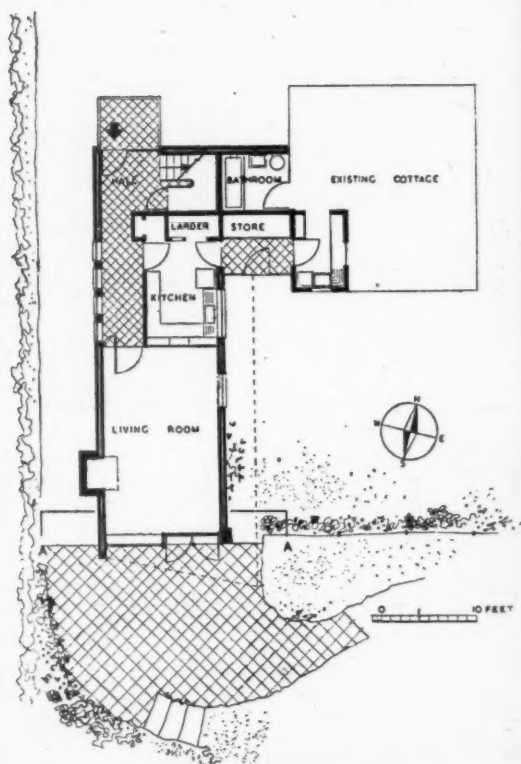

GROUND FLOOR PLAN

SERVICES.—A solid fuel boiler feeds five radiators off a direct system, while the flue heats the landing. Hot water supply is by an indirect system from the same boiler.

COST.—The cost was approximately £1,200. The general contractor was Sydney Paddick & Son. For list of sub-contractors, see page 388.

HOUSE AT SONNING, BERKSHIRE



A

N

ler
et
he
by
me

xi-
on-
&
rs,

E

ROOF SHEETING MATERIALS | BITUMEN

16.J1

The Architects' Journal Library of Information Sheets 111. Editor: Cotterell Butler, A.R.I.B.A.

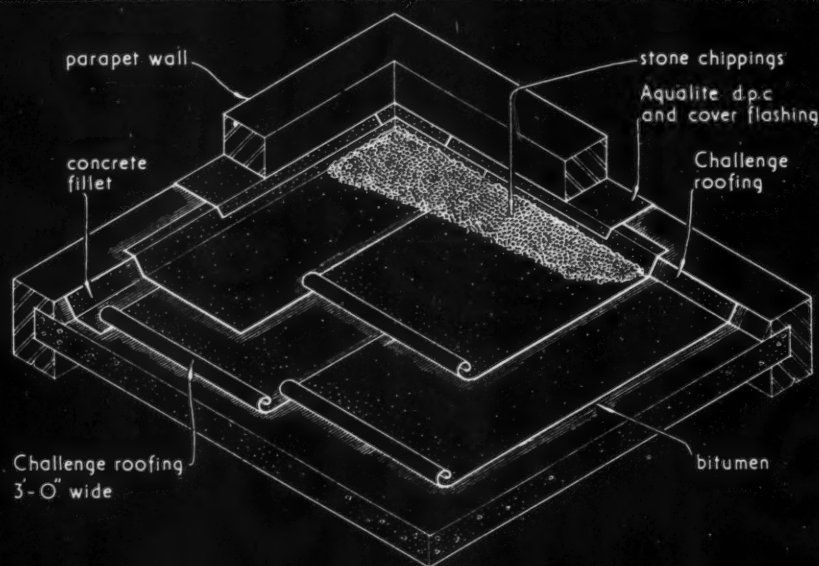

CONSTRUCTION TYPE 1 LAID ON CONCRETE FLAT ROOF.
scale $\frac{3}{8}'' = 1'-0''$

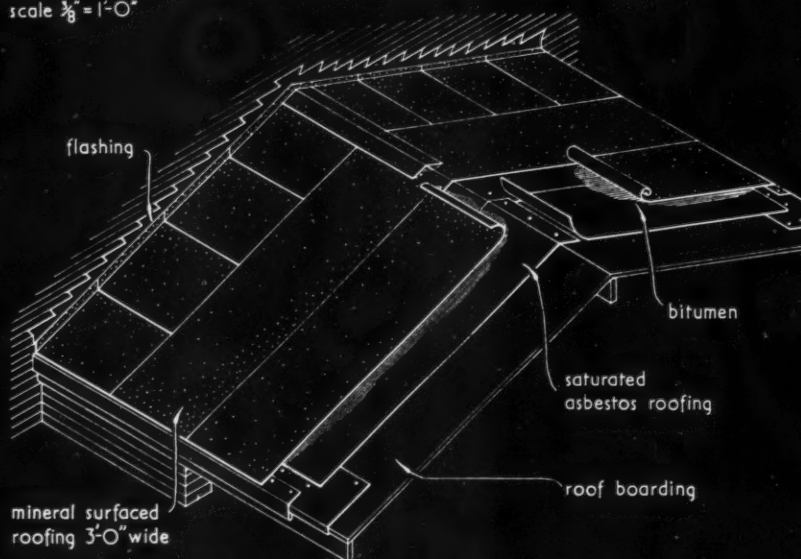

CONSTRUCTION TYPE 4 LAID ON TIMBER PITCHED ROOF.
scale $\frac{3}{16}'' = 1'-0''$

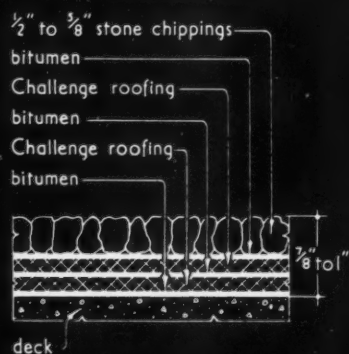

TYPE 1 (43 lb. per sq. yd.).

SUMMARY OF TYPES OF CONSTRUCTION.

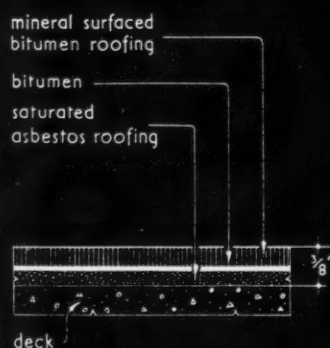

TYPE 4 (12 lb. per sq. yd.).

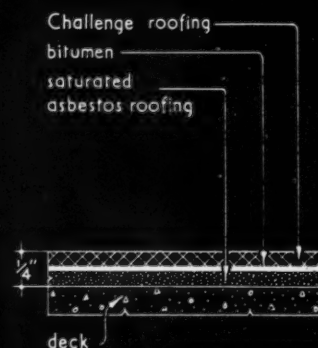

TYPE 5 (8 lb. per sq. yd.).

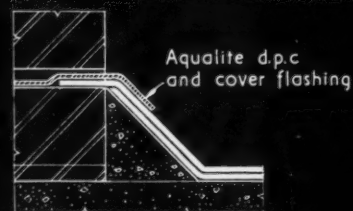

FLASHING: NEW WALL.

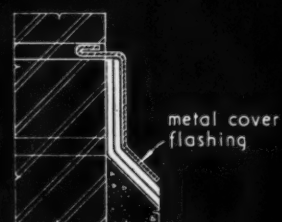

FLASHING: EXISTING WALL.

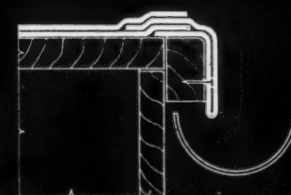

WELTED DRIP: TIMBER ROOF.

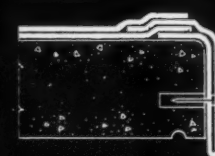

WELTED DRIP: CONCRETE ROOF.

16.J1 FLEXIBLE ROOF COVERINGS (BITUMEN)

This Sheet describes bitumen roof coverings which are suitable for both flat and sloping roofs. The drawings show the method of laying to concrete flat and timber sloping roofs, and give details of bitumen flashing, welded drips, and alternative types of construction.

Construction Generally

The construction consists of two or three layers of bitumen roofing laid on the roof deck and bonded to each other with continuous coats of hot bitumen.

The top layer can form the finished roof surface or, alternatively, a covering of stone chippings, coloured mineral surfacing, or macadam can be used.

Applications

Flat roofs: All the types of construction given below are suitable for application to any form of flat roof.

Sloping roofs: Only type 4 is suitable for application to sloping roofs.

Laying

Type 1—self-finished bitumen roofing with surface finish applied in situ: In this type, all layers are of Challenge bitumen roofing. The first layer is bonded to the roof deck with a continuous coat of hot bitumen. The succeeding layer or layers are bonded together in a similar manner; all joints are staggered and all laps 2 in. The top is surfaced with $\frac{1}{2}$ in. to $\frac{3}{4}$ in. stone chippings laid shoulder to shoulder and applied *in situ* with a continuous coating of finishing mastic.

This is the most suitable specification for all types of flat roof.

On timber decks the first layer is nailed.

Type 4—asbestos base bitumen roofing with mineral surfaced cap sheet: The first layer or layers are of saturated asbestos base bitumen roofing and the top layer or cap sheet of mineral surfaced bitumen roofing. The first layer is fixed for approximately 1 ft. 6 in. round the edges of the deck with hot bitumen and the rest of this layer laid loose. The succeeding layer or layers are bonded together with hot bitumen; all joints are staggered and all laps 2 in.

This is the most suitable specification for all sloping roofs giving an attractive decorative finish in natural shades of grey or green.

Type 5—bitumen roofing as applied under special duty finishes e.g. macadam or tiles: The first layer is of saturated asbestos base bitumen roofing and the succeeding layer or layers of Challenge bitumen roofing all bonded together with hot bitumen; all joints are staggered and all laps 2 in.

This specification is used under special duty finishes e.g. macadam, tiles, etc.

On timber decks the first layer is nailed.

D.P.C.'s to Flat Roofs

New parapet walls—Aqualite d.p.c. and cover flashing: Aqualite bitumen damp course cover flashing is laid as shown. It can be turned over sharp edges and will lie permanently in position with no tendency to spring or lift.

Existing parapet walls—metal cover flashing: This is fixed as shown and can be lead, copper, zinc or aluminium.

Installation

The manufacturers maintain depôts for the purpose of covering roofs in any part of the country.

Compiled from information supplied by:

William Briggs & Sons, Ltd.

Head Office: East Camperdown Street, Dundee.

Telephone: Dundee 82211 (10 lines).

Works: Dundee, Arbroath, and Ladybank (Fife).

Offices:

London: Vauxhall Grove, S.W.8.

Telephone: Reliance 2214-5 and 1451-2.

Aberdeen: Bedford Road, Kittybrewster.

Telephone: 591.

Edinburgh: Murrayfield Station, L.M.S. Siding.

Telephone: 61233.

Glasgow: 200, Old Dumbarton Road, C.3.

Telephone: Western 6801-2.

Leicester: L.N.E.R. Station, Belgrave Road.

Telephone: 60306.

Liverpool: Kirkby Trading Estate, Charley Wood Road.

Telephone: Simonswood 3266-7.

Norwich: Trowse Millgate

Telephone: 26863.

DOOR FRAMES | STEEL | APPLICATIONS

23.C3

The Architects' Journal Library of Information Sheets 112. Editor: Cotterell Butler, A.R.I.B.A.

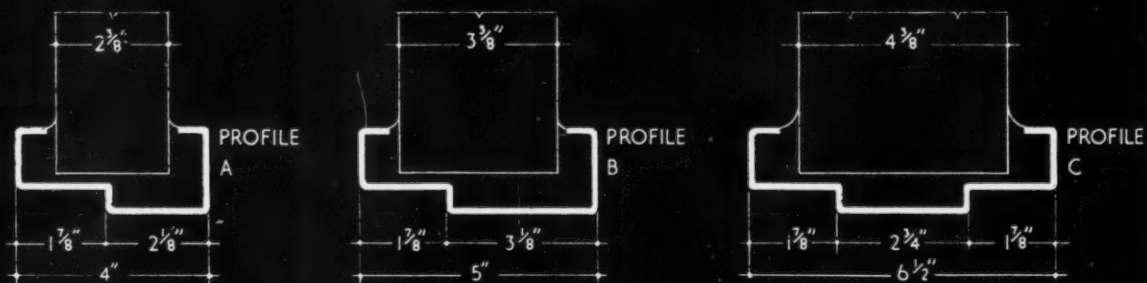

TO WALLS OR PARTITIONS WITHOUT PLASTER.

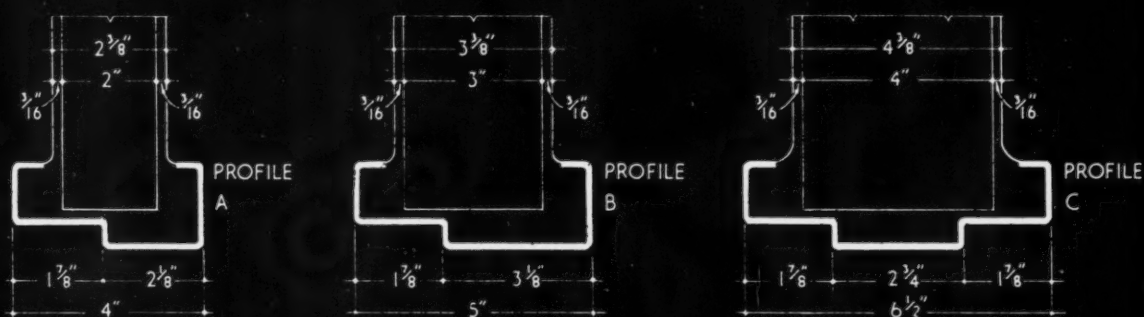
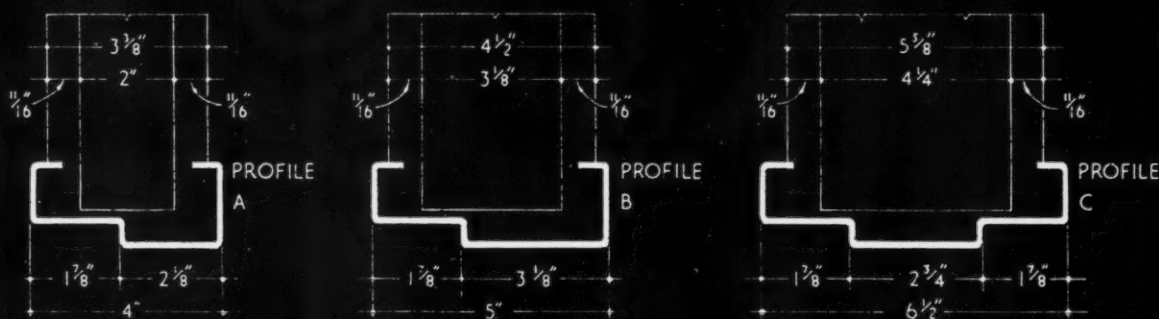
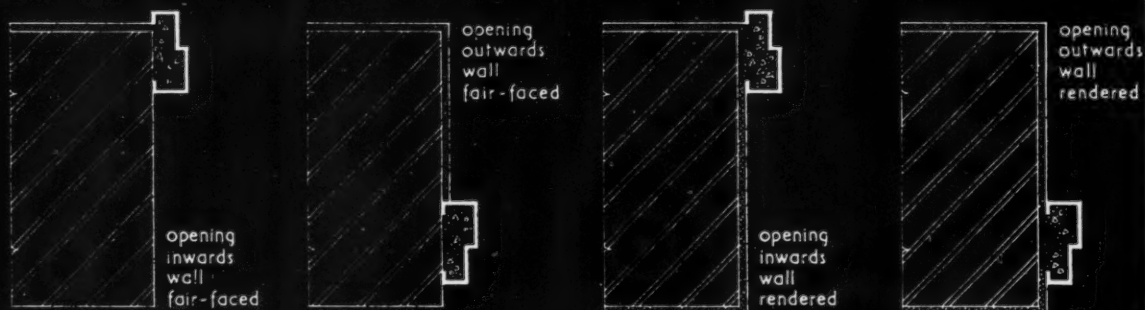
● TO WALLS OR PARTITIONS WITH SKIM COAT OF PLASTER $\frac{3}{16}$ " EACH SIDE.TO WALLS OR PARTITIONS WITH PLASTER OR OTHER TREATMENT (EG WALLBOARD) $\frac{1}{16}$ " EACH SIDE.

TO EXTERNAL DOORS.

STANDARD METAL DOOR FRAMES: APPLICATIONS

Compiled from information supplied by the Manufacturers listed on the reverse of this Sheet.

23.C3 STANDARD METAL DOOR FRAMES: APPLICATIONS

This Sheet is the third of a series and deals with the application of internal and external steel door frames to walls and partitions. Details of internal and external door frames are given on Sheets 23.C1 and 23.C2 respectively.

Erection

The frame is strutted and set plumb in position before the wall or partition is begun and is built in as the work proceeds.

The space between the blocks and the back of the frame should be grouted up solid with cement mortar at each course as the work goes on. Care should be taken to see that the frame is not pinched or distorted. The corrugated steel fixing lugs are bedded into the horizontal joints at appropriate levels as shown on Sheets 23.C1 and 23.C2. It is recommended that the lugs on the hinge jamb should be placed as close as possible to the hinges. Plaster is applied to the walls in the normal manner and should be well tamped into the cavity between the door frame flanges and the wall.

Compiled from information supplied by the following manufacturers:

Frederick Braby & Co., Ltd.

Address: Fitzroy Works, 352-364, Euston Road, London, N.W.1.

Telephone: Euston 3456.

Glasgow Office: Petershill Road, Glasgow, N.W.

Telephone: Springburn 5151.

The Crittall Manufacturing Co., Ltd.

Address: Manor Works, Braintree.

Telephone: Braintree 106.

London Office: 210, High Holborn, W.C.1.

Telephone: Holborn 6612.

Hills Patent Glazing Co., Ltd.

Address: Albion Road, West Bromwich, Staffs.

Telephone: West Bromwich 1025.

London Office: 125, High Holborn, W.C.1.

Telephone: Holborn 8005.

Henry Hope & Sons Ltd.

Address: Smethwick, Birmingham

Telephone: Smethwick 0891.

London Office: 17, Berners Street, W.1.

Telephone: Museum 8412.

Morris Singer Company.

Address: Ferry Lane Works, Forest Road, Walthamstow, E.15.

Telephone: Larkswood 1055.

The Rustproof Metal Window Co., Ltd.

Address: Deva Works, Saltney, Chester.

Telephone: Chester 2468, 3100.

London Office: 6, Duke Street, St. James's, S.W.1.

Telephone: Whitehall 4583.

John Thompson Beacon Windows Ltd.

Address: Beacon Works, Ettingshall, Wolverhampton.

Telephone: Bilston 41944.

London Office: Imperial House, Kingsway, W.C.2.

Telephone: Temple Bar 3216.

Copyright Reserved.

The Architects' Journal Library of Information Sheets.

Editor: Cotterell Butler, A.R.I.B.A.

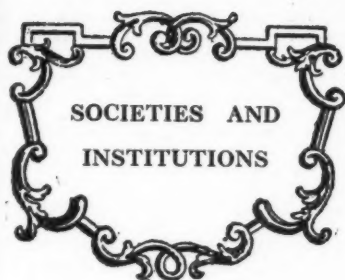

Speeches and lectures delivered before societies as well as reports of their activities, are dealt with under this title, which includes professional societies, trade associations and government departments. To save space they are represented by their initials—see front cover. Lectures cannot usually be reported in full, but the extracts given are in the speaker's own words.

AA

Richard Neutra

October 6. ARCHITECTURE AND EDUCATION. A paper read at a General Meeting of the Architectural Association, at 34-6, Bedford Square, W.C.1. The President of the AA, Mr. R. E. Enthoven, was in the chair.

Richard Neutra: I should like to begin my address on the subject of education in relation to architecture by saying that I have often examined myself very conscientiously and I have come to the conclusion that what I learned when I was a student at a very conventional architectural college has not had much application to what I have done in the last thirty years. In many cases architectural schools are strangely unrelated to the architectural practice of the places in which they are situated, and what I have to say here may have very little application to what you are expecting to do and what you are going to do. This country happens to be a country which is not very similar to California, where I am practising; I practise also in other places, but none of the places where I practise is very similar to England, so I do not know whether you will be able to get much profit from what I have to say. "It is one world" is a slogan which has made an impression in the United States, but I do not think it is correct. It is not one world; it is a world with a great variety of troubles. While we suffer to some extent from our free enterprise system, you have a bureaucracy which is not very acceptable to the architect. All your troubles and ours are very different. I think also that the past, on which architectural schools draw so much, is very different from the present. Architecture is supposed to be a very old profession, but if you go into the matter more carefully you will find that it is not really so.

The free lance architect, for example, is of comparatively recent origin. You are living in a country where architectural

students will have to be prepared for a different sort of career from that of the past. This morning I said some optimistic things about working in future in large and possibly bureaucratically controlled teams, which will avoid your being quite so hopelessly isolated as some of the practitioners of the Victorian age were. There is a great deal of loneliness in the career of a free lance architect. I have always longed for more association with other architects, and I think you will get plenty of that in the future. You will not be soloists; you will have to play in a symphony orchestra.

DESIGN AND ITS REALISATION

I could tell you many things about architectural education and give you a long list of suggestions about it, but I have no idea whether they would in any way interest you or whether they would even apply to the situation here, so I would prefer to touch very briefly on only a few points.

In my own office a great deal of non-orthodox teaching is being done, with disregard for ordinary training and college procedures. Apprentices come to me, and there was a time in England when apprenticeship played an important role. My information is not up to date, and all I know about the English system of apprenticeship I obtained from reading *Martin Chuzzlewit* when I was in high school. I learned from that book that apprentices were not treated very well. The system of apprenticeship, however, has certain advantages, and I believe that it will be necessary for architectural schools and colleges which teach architecture and town planning in a more systematic and methodical manner to consider what an apprentice can learn which usually is not learned in a school but is learned easily in an office, provided that the office is a good one.

I would say that one thing which is learned in an office is that design is not an isolated act but inevitably relates to the act of transferring the design into realization, which calls for team work of many kinds, including, in your case, the work of bureaucratic collaborators. You are not just putting a design out and then doing nothing more. You have to defer to the judgment of other people about permissible densities, and so on. You have to work with contractors and possibly collude with contractors, and you may have to conspire with owners, which is a very difficult thing to do. Therefore it is a psychologically very complicated team of people who are working together. In England you have some appreciation of team work in sports. Again, in the field of music collaboration amongst the players, even though some of them may be soloists, is quite common. But collaboration has been badly lacking in architecture in the post-Victorian age.

I believe that all these things can be learned by an apprentice much better than they can usually be learned in a school, but I believe that a school could try to simulate the conditions in which an apprentice is permitted to overhear certain telephone conversations. One of the things in which you can be instructed by overhearing is the time dimension of every spatial design. You can find out what collaboration has to take place and what amount of time has to elapse before a design is completed and passed. Then you see later on how the various trades are co-ordinated in time and in functioning. Again, in an office practice client and the manager of the project are able to talk to the architect and to the designer, and that is a thing which is extremely valuable for instruction but is hard to imitate in a school.

SCHOOLS AND STUDENTS

The students in the school at Rio de Janeiro have taken the matter into their own hands and have arranged to get experience outside the school. The efficiency of a

school may interfere with the initiative of the student, because the student appears to get at the school everything that he needs. I heard Mr. Gordon Brown appeal this morning to the students here to do something to supplement their studies and he proposed some very interesting things, but I have seen schools which were almost perfect as to their teaching staff and facilities and the originality and ability of the teachers but which caused a degeneration of the students. As an example, I may mention the school at Montevideo University, which has the most progressive physical facilities that I have ever seen in an architectural school. It is a tremendous modern building of modern design. It has outside courts surrounded by pools of water, so that the electric illumination can be reflected in the water when the students perform plays and so forth. It is in a marvelous position, overlooking the Bay of Montevideo. The teaching staff of the University of Montevideo have a tremendous social standing in the community. Every word which a member of the teaching staff of the University says is immediately recorded by some reporter and published under the proper headlines in the newspapers. The standing of the architectural profession there is magnificent and all the facilities are magnificent, but the students to whom I talked were rather timid. They had been, as it were, crushed by the magnificence of their surroundings.

THE SIGNIFICANCE OF ARCHITECTURE TODAY

As I have said, there are certain things which apprentices can learn better than students in a school, and certainly the boys in my office are learning those things. I should be very glad to have all of them here as witnesses! There are, however, various things which I believe an apprentice cannot learn in a normal office, and one of those is to understand, in the broadest sense of the word, the significance of our profession at the present time. It will not be possible for the architects of the future to be isolationists or to have some sort of provincial or even metropolitan outlook on the world and on the rôle of designing physical environment. I believe that something very much more will be necessary.

I have been talking with Mr. Maxwell Fry today and he has reinforced my feeling that the British have a cultural mission which they should not lose sight of. Architecture is not merely a replacement job in Suffolk or in Kent. It is a world issue, and I think that the British during the hopeful period of the Victorian age contributed a great deal to the actual spreading of this technological civilisation of ours, which does not spread as it should. In the middle of the nineteenth century people were very hopeful and optimistic about this sort of thing. It looked as if the white man really had a certain burden and it was being spread very easily over all kinds of people in the colonial areas, and so on, but it has not worked out. When the technological civilisation of the eastern States spread to California in 1840 it worked at a remarkable speed compared with what is happening in comparable countries such as the Gold Coast and Brazil, which is a country that you have been taught to admire. Brazil happens to be a country which is about 15 or 20 per cent. larger than the United States, and there is no spread of technological civilisation there.

I would say that it is very difficult to get a proper picture of the whole matter when just staying in an office, and I believe that it will be necessary for the architect of the future to be non-isolationist, non-provincial, non-metropolitan, and, in fact, very cosmopolitan. It is not of such importance to design a shoe store on the corner of Fifth Avenue when there is already a shoe store on the opposite corner, as it is to design much simpler stores in areas where shoe stores are needed.

**INFORMATION CENTRE • INFORMATION SHEETS
QUESTIONS AND ANSWERS • CURRENT TECHNIQUE
THE INDUSTRY • PRICES • TECHNICAL ARTICLES**

TECHNICAL SECTION

A digest of current information prepared by independent specialists; printed on one side of the paper only, to allow readers to cut out the stems for filing and paste them up in classified order. Headings below.

INFORMATION CENTRE

1 SOCIOLOGY. 2 PLANNING: General. 3 PLANNING: Regional and National. 4 PLANNING: Urban and Rural. 5 PLANNING: Public Utilities. 6 PLANNING: Social and Recreational. 7 PRACTICE. 8 SURVEYING, SPECIFICATION. 9 DESIGN: General. 10 DESIGN: Building Types. 11 MATERIALS: General. 12 MATERIALS: Metal. 13 MATERIALS: Timber. 14 MATERIALS: Concrete. 15 MATERIALS: Applied Finishes, Treatments. 16 MATERIALS: Miscellaneous. 17 CONSTRUCTION: General. 18 CONSTRUCTION: Theory. 19 CONSTRUCTION: Details. 20 CONSTRUCTION: Complete Structures. 21 CONSTRUCTION: Miscellaneous. 22 SOUND INSULATION, ACOUSTICS. 23 HEATING, VENTILATION. 24 LIGHTING. 25 WATER SUPPLY, SANITATION. 26 SERVICES, EQUIPMENT: Miscellaneous. 27 FURNITURE, FITTINGS. 28 MISCELLANEOUS.

2.58 planning: general

1947 ACT: BUILDING PRESERVATION

The Town and Country Planning (Building Preservation Order) Regulations, 1948. Statutory Instruments, 1948, No. 1766, made July 28, 1948. Ministry of Town and Country Planning. (HMSO, 1948, 2d.)

Regulations dealing with form of building preservation orders made under Section 29 of Town and Country Planning Act, 1947.

Building preservation orders concern buildings which shall not, without the consent of a local planning authority, be demolished, or altered or extended by certain specified works. The regulations prescribe form and procedure to be adopted when making such orders.

7.14 practice

AMERICAN PRACTICE

Architectural Practice: Clinton H. Cowgill and Ben John Small. (Reinhold Publishing Corporation, New York (USA.); Chapman & Hall, London. 1948. 72s.)

This is an exhaustive treatise on architectural practice as carried on in America. Every phase of an architect's activities are traversed, from the time of the appearance of the client to the time of final payment for the completed building. 390 pp.

Not the least interesting part of the book is that relating to architects' fees. In addition to the percentage method on the cost of the building, fees may be arranged on office costs plus a fixed fee, on office costs plus an agreed percentage addition, on office costs plus a salary, or an agreed lump sum for the whole of the architect's services. Where the percentage method on the cost of the building is adopted it is fixed according to the type of building and ranges from

6 per cent. to 10 per cent. with 15 per cent. for furniture and fittings.

The organisation and administration of the American architect's office is carried out on strict business lines, the accounting side being very detailed. There are standard forms of agreement between client and architect suitable for the methods of payment above referred to and the agreements provide that the client shall give the architect an accurate survey of the site with grades and lines of streets, contours, rights, restrictions, easements, sewers, gas and electric services.

Drawings and other documents are the property of the client which accords with English law, and the liability for lack of "reasonable care and skill" and for faulty design is similar to that prevailing in this country. It is stated by the authors that many American architects pay for losses for which they are liable before they are asked to do so, and such a practice appears to pay large returns in goodwill.

The right to use the title "Architect" is controlled by all but a few of the States of America, and the penalty for infringement is a fine or imprisonment or both. The justification for such control is the protection of the public.

The standards of professional practice as laid down by the American Institute of Architects are as high as those of the RIBA, and particularly prohibit offers of service without compensation or the submission of free sketches except to an established client. Neither must the architect guarantee any estimate of the cost of construction and he must avoid exaggerated, misleading or paid publicity.

The authors have produced a volume which will be invaluable to students and also as a reference book for the architect in practice.

15.38 materials: applied finishes and treatments

RUBBER FLOORING

Rubber Flooring. (Tentative) Draft BS C. of P. 203.104:1948. (British Standards Institution, 2s.)

Information under usual code headings, dealing with the properties of the materials and the preparation of the sub-floor, methods of fixing, maintenance, testing, etc.

15.39 materials: applied finishes and treatments

CORK TILE FLOORING

Cork Tile Flooring. Draft BS C. of P. 203.102:1948. (British Standards Institution, 2s.)

Information on properties of cork tiles, requirements for sub-floors, methods of laying, maintenance, and inspection of work.

It is regrettable that in so many of the codes issued in their present form there should be so much waste material. There are clearly two reasons for this: one, the fact that the clause headings are standard and matter is included under each heading whether it is pertinent or not; and two, the fear that anything at all controversial shall be included.

Thus we are informed under "Exchange of Information," as if it were something peculiar to cork tile laying, that the building designer "should also ensure consulta-

tions and interchange of information between all parties concerned at a sufficiently early date to enable them to co-operate in producing conditions suitable for the efficient carrying out of their work."

And as regards drawings, that they "should be to a scale normally not less than $\frac{1}{4}$ in. to 1 ft., should be fully dimensioned and show clearly the area of floor to be covered." This sounds like a standard phrase. Surely it is of special importance that the pattern should be indicated, the size and shape of skirtings and "specials" and the junction of the cork flooring with other materials.

Under "Time Schedule".... The time schedule for the whole of the building should be planned in the initial stages before operations are begun.... An admonition which is easier to give than to put into practice, and which is more annoying than helpful in a code on cork tile flooring.

Clauses 203, 204 and 205 give us an apparently accurate definition of the type of screed which should be used, but we are then advised that "a nailable screed as often provided by the cork-tile-layer is, however, recommended." A very doubtful recommendation unless it be qualified by some indication of the nature of the screed.

In clause 103 (1) we are told that, in providing information to those concerned with carrying out the work, consideration should be given to the "general design of the floor, the size and thickness of the tiles in relation to such fundamental requirements as durability, fire resistance, sound and thermal insulation and also appearance." These are matters of design and not of "exchange of information." Furthermore, in clause 305 we are told that the use of cork tiles "entails no increase in the fire hazard."

The instrument for testing for dryness of floors and walls which is described in the appendix to the code should be made commercially and become part of every architect's equipment.

16.35 materials: miscellaneous

SAND-LIME BRICKS

Sand-Lime Bricks. National Building Studies Special Report No. 3. (HMSO. 1s. 3d.)

Authoritative information on the manufacture and properties of sand-lime bricks, with assessment of their suitability for different uses. Appendices describing method of testing. Bibliography p. 58, diagrams and illustrations.

To the manufacturer the whole of the document will be of much value; to the architect, the remarks on use (pp. 43-45) will be of immediate interest, whilst the section on properties will give all the information necessary to ensure suitable design and appropriate specification of allied trades.

The frontispiece is a photograph of relief carving in sand-lime brick on the Royal Society Mond Laboratory at Cambridge, and well illustrates one of the particular uses for which sand-limes may be chosen.

Since sand-lime bricks are a popular building material, and since there is much confusion as to their characteristics and limitations, this document is one which architects should possess despite the fact that a large part of it is in the nature of a record of scientific investigation.

18.18 construction: theory

BLOCK LAYING

A Work Study in Blocklaying. National Building Studies. Technical Paper No. 1. (HMSO. 1s. 6d.)

Technical record of investigation of the effect on the speed of building of using blocks and bricks of different dimensions and heights. Tests carried out by the Build-



The Yacht Club Bar

A BAR WITH A FUTURE

Here is a bar where the designer has taken full advantage of the inspiration afforded by FORMICA Decorative Laminated Plastic. Its beauty glows like a beacon in a darkened world . . . a pointer for a shining future in the art of interior decoration.

Grey linette 'cigarette-proof' FORMICA has been used here for all horizontal surfaces, and the illustrated panels are original paintings by Myerscough Walker, 'inter-laminate' printed in laminated plastic sheeting.

Not by beauty alone does FORMICA become the decorative material of this modern age, but also by its hidden qualities of being hygienic, abrasion-resistant, easily wiped clean . . . a fine example of first cost being last cost. The 'cigarette-proof' grade is the final answer to the menace of the careless smoker.

Send today for full details, including colour range and sizes, etc.



THE PRESENT DAY DECORATION OF THE FUTURE

DE LA RUE INSULATION LTD., IMPERIAL HOUSE, 84/86 REGENT STREET, LONDON, W.1, ENGLAND • Telephone: REGent 2901 • Cables: Delinsul, Piccy, London

P.4

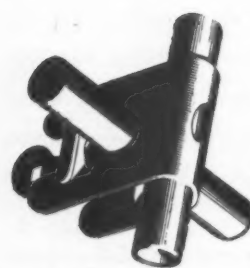

— does the job!

SCAFFOLDING (GREAT BRITAIN) LIMITED

Registered Office and Works: 53, PLOUGH LANE, LONDON, S.W.17
Telephone: WIMbledon 8070 (15 lines)

WILLOW LANE, MITCHAM, SURREY. Tel.: MITcham 3107

Branches at: ABERDEEN • BIRMINGHAM • BOURNEMOUTH
BRIGHTON • BRISTOL • CARDIFF • DOVER • DUBLIN • DUNDEE
EDINBURGH • EXETER • GLASGOW • HULL • LEEDS • LIVERPOOL
MANCHESTER • NEWCASTLE • NOTTINGHAM • PLYMOUTH
PORTSMOUTH • SOUTHAMPTON



— the originators of tubular scaffolding!

For safety and efficiency use S.G.B. patented materials and call on their experience extending over 34 years. If S.G.B. supply and erect, you use the services of skilled technicians and designing staff. Should you prefer to hire, the S.G.B. patented fittings make speedy erection certain. If you prefer to buy, you get all the above advantages with the finest material value for money obtainable.

ing Research Station during the building of twenty experimental houses at Abbots Langley.

Outstanding results of the investigation showed that it took about four times as long to lay an equivalent volume of brickwork as of large concrete blocks; and that, for a one man lift, little saving in time can result from further increase in block size beyond a twelve brick equivalent.

On the other hand, the present high cost of concrete blocks more than offsets any saving in labour costs in most cases, but it is suggested that this might be otherwise if concrete blocks were manufactured in quantities comparable with the products of the larger brick organisations.

In terms of the country's economy, and of the national house and school building programme, these results are clearly most important; and wherever building on a scale large enough to influence manufacturing methods is undertaken, they should be forcefully advanced.

19.48 construction: details FOUNDATIONS

Post-Hole Borer. (The Electrical Review, August 27, 1948.)

Brief description of mechanical post-hole borer. Intended for erection of poles for overhead power lines, it might well be considered for use for short-bore piles which are beginning to gain popularity as foundations to light buildings.

20.96 construction: complete structures SHELL CONCRETE

A Factory at Dagenham, Essex. Edward D. Mills. (THE ARCHITECTS' JOURNAL, August 26, 1948, pp. 203-5, and other journals.)

144 ft. long, 64 ft. wide, barrel vault roof. 2½-in. shell spanning 36 ft. between rigid frames and solid gable walls. Tapered frames projecting outwards and cantilevered staircase form interesting architectural features.

23.78 heating and ventilation

TESTING UNIT HEATERS

Standard Code for Testing and Rating Unit Heaters using H. Water up to 200° F. Flow Temperature. (Unit Heater Manufacturers Association, 23, Queen Square, London. June, 1948. 3s. 6d.)

Uniform testing and rating method limited to unit heaters using hot water with flow temperatures not exceeding 200° F. A standard code for heaters using steam was published in 1946.

23.79 heating and ventilation

HEATING AND DRYING OF CROPS

Heat for Agriculture and Horticulture. (HMSO, 1948. 9d.)

Extract from proceedings of conference, October, 1948. Fuel economy in glass-houses. Grain dryers. Grass and herb drying. Hop drying. Dairying and fuel economy. Electric heat for agriculture and horticulture. Use of artificial rain.

23.80 heating and ventilation

COMFORT IN HOT CLIMATES

Climate and House Design. J. W. Drysdale. (Duplicated Document No. 25. Commonwealth Experimental Building Station, Sydney. March, 1948. 1s.)

Attempt to find better comfort scale for hot climatic conditions. Useful record of experimental work aimed at giving guide to merits of various forms of construction for

houses. Of specialist interest but to be noted by those engaged on building in hot climates.

26.33 services and equipment: miscellaneous

SWIMMING BATH PURIFICATION

Ozone Treatment for Swimming Baths. Modern Electrical Methods at Coatbridge. David Brownlie. (Municipal Journal. September 10, 1948. p. 1813.)

Description of modern ozone purification plant said to be very successful.

26.34 services and equipment: miscellaneous CLOCKS

Impulse Clock and Timing Systems. Draft B.S. C. of P. 327.403. 1948. (British Standards Institution. 2s.)

Principal types of appliance described and uses explained. Layout of system, location of apparatus and wiring systems. Space requirements. Appendix on "Segregation of Circuits."

26.35 services and equipment: miscellaneous

TELEPHONES AND TELEGRAPHS

Telephones and Telegraphs Public Services. Draft B.S. C. of P. 327.101. (British Standards Institution. 1948. 5s.)

Chiefly a description of the many types of installation with circuits and sizes, together with advice on installation.

The installation of telephones and telegraphs is a specialist matter, but the description of the services which can be provided is useful general knowledge for architects.

26.36 services and equipment: miscellaneous

PIPE DUCTS

Design and Construction of Pipe Ducts. Draft BS C. of P. 304.105:1948. (British Standards Institution. 3s.)

General considerations. Table of overall sizes of cast-iron pipes and asbestos-cement pipes. Table giving possible proximity of different services. Diagrams of typical ducts.

Although some of the tables and diagrams in this draft code are useful, they are in some cases only a repetition of information already included in BS 1043:1942 which deals with the wider scope of the provision of engineering and utility services in buildings. The present publication is open to criticism in its very optimistic statement that in regard to sound insulation no special recommendations for locating ducts are necessary if the pipes are well designed. Also in Section 303 one sentence says: All water piping should be lagged; while a few sentences later it is stated that where good protection against frost is not obtained by the siting of the pipes they should be insulated. This is too vague to be admissible in a code of practice. The diagrams of the pipe ducts are useful, and tables of overall sizes of pipes and fittings remind one that allowance in duct size must be ample to take these dimensions and not merely the pipe itself.

26.37 services and equipment: miscellaneous

FIRE EXTINGUISHERS

Portable Fire Extinguishers of the Water Type (Soda Acid). B.S. 138: 1948. *Portable Fire Extinguishers of the Foam Type.* B.S. 740: Part 1: 1948. *Portable Fire Extinguishers of the Water Type (Gas Pressure).* B.S. 1382: 1948. (British Standards Institution, 2s. 6d. each.)

Revisions to earlier Standards to provide for welded construction. A grouping of these three specifications into one document would be useful.

This feature answers any question connected with building confidentially and free of charge. Questions to the Technical Editor, The Architects' Journal, 9, 11 and 13, Queen Anne's Gate, S.W.1.

QUESTIONS AND ANSWERS

2964 SHARED DRAIN REPAIRS

Q I shall be glad to receive any guidance or information you are able to give me regarding the following problem, in connection with which I am anxious to ascertain whether a proportion of the costs of certain drainage work can be charged to an adjoining owner.

I am interested in property A—see plan. The tenant of property B complained of the evidence of rats and the local sanitary inspector in the course of his duties instructed that a drain taking the water from a shared rain water pipe which had a direct connection with a sewer, should be stopped off and a new drain be provided connected properly to an existing manhole.

Owner Mr. B (a property investment company) instructed his builder to commence work. After discovering that the old drain ran across Mr. A's property the latter preferred his builder to continue with the work. About £10 worth of work had then been executed. Mr. A's builder then completed the job at a cost of £70. No arrangement has yet been made regarding the sharing of costs, each owner at present feeling that he is responsible for his own costs. Although, I believe, an adjoining owner has right of entry on to another property to repair a drain carrying his water, this is a case of a R.W.P., shared by two owners, crossing one owner's land. Should they not share equally the total costs of the work carried out? The R.W.P. is shared equally by the two properties and is centrally placed; the gully is on Mr. B's land and the drain crosses Mr. A's land. The deeds are not readily available.

A The liability for the laying of the new drain may be regulated by the deeds of the respective properties. If the drain is a combined drain laid under the provisions of the Public Health Act, 1936, then the local authority has power to apportion the cost of the work as between the owners. If neither of these conditions apply it may then be that as the drain takes the rain water from both houses that the repair or relaying would be the joint responsibility of the owners of the houses. However, a conclusive opinion could only be given when the full facts are known.

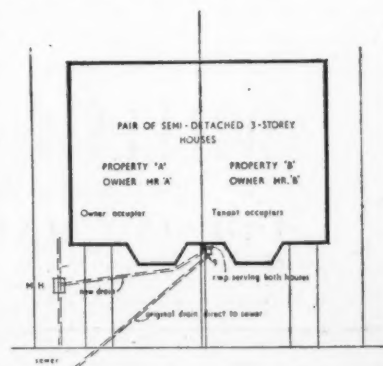



1348-1948
For the Most Noble
Order of the Garter—

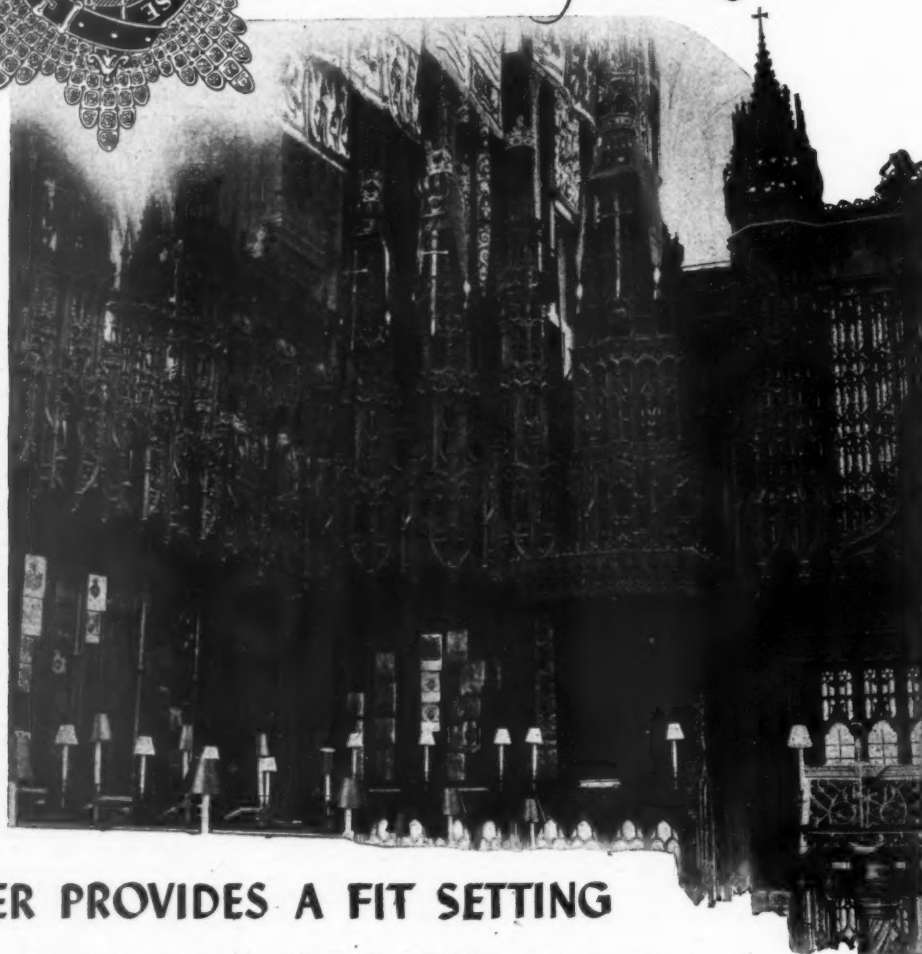

TIMBER PROVIDES A FIT SETTING

Six hundred years' of the most ancient of existing orders of chivalry are enshrined in the beauty and structure of St. George's Chapel, Windsor. The enduring strength of this historic edifice is as symbolic of the nation's fortitude as is the English Oak extensively used in its construction.

Today, architects and designers rely on Timber to create permanent beauty in modern building with the added advantage of a far wider selection of hardwoods and veneers including water-resistant plywoods, (flat, shaped or metal-faced) incorporating all the qualities inherent in modern scientific development.

WILLIAM MALLINSON & SONS LTD

TIMBER AND VENEER MERCHANTS AND PANEL MANUFACTURERS

130-150 HACKNEY ROAD • LONDON • E 2

TELEPHONES (Private Exchange)
SHOREDITCH 8888 (3 lines)
SHOREDITCH 8811 (5 lines)

TELEGRAMS & CABLES
'ALMONER'
LONDON

This feature covers both the production and marketing of new materials and designs of equipment, as well as the general trend of developments within the building industry.

THE INDUSTRY

WALL PLUGS IN PLASTICS

For many years the fibrous wall plug has held the field almost unopposed, except for one or two types made in other materials. In the new plastic plug, known as the Hewit, the sides of the plug are fluted, as shown in the illustration, so that it is compressible, and can be pushed into a closely fitting hole, after which the screw expands the plug in the usual way.

Holding power is excellent, and the plugs can be used with all the usual materials. They are unaffected by water or acids, and a further advantage is that they can be cut with a reasonably sharp knife, whereas fibre plugs all too often collapse. The plugs are made to suit screws from size 6 to size 20, and in lengths from $\frac{1}{2}$ in. to 2 in. (*Hewit Wall Plugs Limited, 60, Fenchurch Street, London, E.C.3.*)

BOILER CONTROL

Nearly all the current propaganda about fuel efficiency stresses the need for conserving national fuel resources, and with coal output at its present level, this is obviously quite essential. But, as all intelligent fuel users know, capital laid out to improve efficiency will nearly always pay for itself in a few years.

In an attempt to ensure that fuel is properly used, the London and Counties Coke Association have just issued a booklet dealing with the thermostatic control of coke-fired boilers for central heating and domestic hot water supply. The booklet points out that the pre-war domestic fuel consumption of 53 million tons has been cut by the domestic rationing scheme to 38 million, and there is thus an immediate and powerful incentive for the installation of thermostats or any other fuel saving devices. Even with the smallest boilers there is no reason why some sort of automatic control should not be provided. Several modern types have a bi-metal strip controlling the air supply to the fire and this type can often be applied to existing boilers.

The booklet starts off with a consideration of the three basic heating schemes, hot water, space heating, or the two combined, and discusses typical control methods. Thereafter the control units themselves are considered. These controls fall into four classes:—

1. Self-acting;
2. Electrically operated;
3. Hydraulically operated;
4. Pneumatically operated.

By far the larger number of controls installed on coke-fired boilers used for central heating and domestic hot water supply service fall into the first two groups. Groups 3 and 4 are on the whole beyond the scope of the booklet, since they normally involve the use of pumps or compressors and are

therefore only applied to large boiler plants. There are, however, certain electro-hydraulic and low pressure hydraulic controls suitable for coke-fired boiler plant which are mentioned in the text. There are many makes of self-acting control for different applications and a number of them are described and illustrated.

The power developed by self-acting controls, however, is not large. For this reason their use is confined, in the main, to smaller control systems where light dampers or small valves are installed. A further restriction in the application of self-acting controls, is that the temperature-sensitive portion of the unit is always either inbuilt or comparatively close to the actuating mechanism. This feature renders self-acting controls unsuitable for many applications on larger plants.

The main advantage of self-acting controls lies in the fact that they are entirely independent of any outside source of power supply. They do not, as a rule, respond so quickly to temperature variation as electrically operated controls and, in consequence, cannot provide such accurate temperature control.

Electrically operated controls are given a good deal of space, and the various types of electrically and magnetically operated valve and damper controls are described, with notes on the various types of room, immersion and external thermostats now on the market. The last section of the booklet contains typical diagrammatic layouts of various types of control system, and there is also a list of the manufactures of the various items of equipment.

Enough information is given for a reasoned choice of control system to be made, but the whole subject is fairly complex, and almost every installation has problems of its own. It is recommended, therefore, that any scheme should be discussed with a specialist, and the technical staff of the London & Counties Coke Association, who naturally have a wide experience of heating problems, are always prepared to answer questions and give advice. This is an excellent and informative booklet, well worth the effort which must have gone into its production. (*The London and Counties Coke Association, 1, Grosvenor Place, London, S.W.1.*)

SUNDEALA

In these days when everything from the atomic bomb to the jet engine is supposed to have originated in America, it is something of a relief to find that wallboard production didn't start over there in about 1915, but at Sunbury-on-Thames in 1898 with the formation of the Patent Impermeable Millboard Co. (now P.I.M.), although the parent

company had been making the millboard backing for Lincrusta-Walton as far back as 1882, and until 1908, when they set up their own mill in New Jersey, actually exported large quantities of board to the USA. Celebrating their jubilee, P.I.M. have issued a cheerful booklet illustrating past and present uses of the various grades of Sundeala board, including the various insulating, flameproof and ant-proof grades for tropical work. Also included is a delightful reprint of a 4-page article which originally appeared in *Harmsworth's London Magazine* of 1901 which is well worth reading and looking at if only as an example of the enterprising make-up of the typical popular magazine of the period. (*The P.I.M. Board Co. Ltd., Sunbury-on-Thames.*)

INFORMATION ABOUT PLASTICS

De La Rue Insulation have just started an information service to deal with the various applications and methods of fabrication of their various laminated plastics. This is the latest activity of the Design Section, which was set up after the war to assist architects, designers, builders, shop fitters, furniture makers, bar fitters, transport undertakings, hospitals, stores, etc., on any problems related to the use of Formica and other laminated plastics. Since its inception it has dealt with enquiries at a rate of nearly 100 a month. (*De La Rue Insulation Ltd., 88, Regent Street, London, W.1.*)

THAWING FROZEN PIPES

The thawing out of frozen pipes is always a long job, and the use of a blowlamp can be damaging to decorations. Messrs. Runbaken have now produced an electric thawing device which can be operated from any normal AC mains supply. The equipment consists of a transformer which reduces the house supply to a pressure of about 12 volts, and increases the amperage to about 200. Two 40 ft. lengths of heavy cable and universal clips apply this current to the frozen pipes, which are heated a few degrees, the resultant expansion breaking the seal between the ice and the wall of the pipe. The advantage of this method is that it is not necessary to locate the actual position of the freeze-up, as the connections can be made to the incoming cold supply and the frozen draw-off tap, the whole of the pipework between these two points being warmed. Since almost every winter now brings its freeze-up, it is interesting to know that the inevitable pipe thawing can now be carried out with little trouble. (*Runbaken Ltd., 71, Oxford Road, Manchester.*)

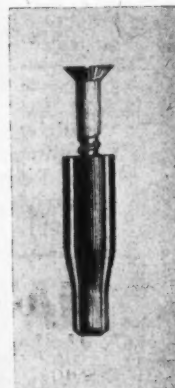
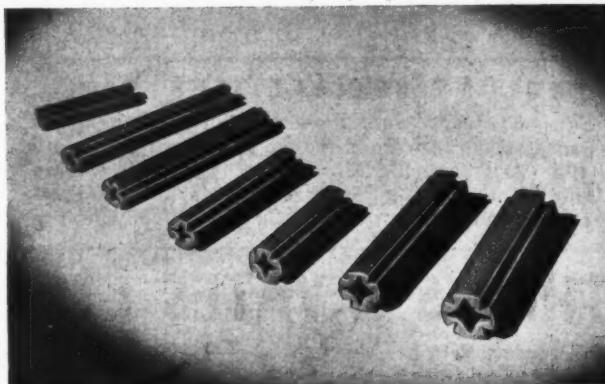

The Hewit plastic wall plug has fluted sides so that it can be compressed and pushed into a closely fitting hole, after which the screw expands the plug in the usual way.

The form printed below is to assist readers requiring up-to-date information on building products and services. Complete and post it to *The Architects' Journal*, 9, 11 and 13, Queen Anne's Gate, S.W.1, and the advertisers listed will be asked to supply information direct.

ENQUIRY FORM

I am interested in the following advertisements appearing in this issue of "The Architects' Journal."

.....

.....

.....

.....

.....

.....

.....

.....

.....

.....

Please ask manufacturers to send further particulars to:—

NAME

ADDRESS

.....

A.J. 21.10.48

Announcements

Mr. T. Ruddiman Wood, A.R.I.B.A., DIP.ARCH., has relinquished his appointment with the Ministry of Health, Newcastle, on being appointed architect to the South East Metropolitan Regional Hospital Board. He has now taken up his duties at 27, Queen Anne Street, W.1, and would be pleased to receive all trade catalogues in connection with hospital construction and maintenance.

At the autumn meeting of the Building and Allied Trades Golfing Association, held at the Berkshire Club recently, the Builder Trophy was won by Mr. M. A. Carter with a net score of 69. Mr. C. Dibble (72) was winner of the scratch prize, and Mr. A. J. Stephens and Major E. L. Land won the Greensomes competition (6 up). At the annual general meeting, Mr. Mathew Tait was unanimously re-elected Captain of the Association, and the Committee, Messrs. S. C. E. Jackson, S. Stanley Griffiths, V. V. Tatlock and H. Dyke, were re-elected *en bloc*. It was agreed that the spring meeting would be held at the Moor Park G.C. in May, 1949.

The annual Pilkington Travelling Scholarship in Architecture for architectural students in Canada, awarded by Pilkington Brothers (Canada) Limited, has been won this year by Mr. Kiyoshi Izumi of Vancouver, B.C. He took his degree as Bachelor of Architecture at the School of Architecture and Fine Arts, University of Manitoba, and is now at the Architectural Association in London.

Mr. Alexander Gibson, A.R.I.B.A., until recently in private practice at 4, Downshire Hill, Hampstead, N.W.3, has joined the staff of Design Research Unit, 37, Park Street, London, W.1 (Telephone: Mayfair 9255), from which address he will also continue to carry on his own work.

Buildings Illustrated

Exhibition Train (pages 377-380). Architect: Arthur C. Braven, A.R.I.B.A., F.R.S.A. Architectural Assistants: D. F. Tandy, G. I. Holmes, R. W. Reeve. Consulting Architect: Derek Bridgewater, F.R.I.B.A. Consulting Acoustic and Ventilating Engineer: C. W. Glover, M.I.STRUCT.E., F.I.A.A.S. General Contractors and Constructors: A. Davies & Co. Ltd. Sub-Contractors: Hot water models, Cockade, Ltd.; Formica panels, De La Rue Insulation, Ltd.; carpets, Druce & Co. Ltd. (in association with T. F. Firth & Sons, Ltd.); furnishings, Heal & Son, Ltd.; film projection arrangements, Sound Services, Ltd.; furniture, Dunn's, of Bromley; cinema seating, Cox & Co. Ltd.; Dunlopillo seating, Dunlop Rubber Co. Ltd.; leather for seats, Connolly Bros. Ltd.; vacuum cleaners, Hoover, Ltd.; Telematic telephones, Telephone Rentals, Ltd.; electrical installation, Acorn Electrical Co. Ltd.; electric clocks, Smith's English Clocks, Ltd.; ventilation and acoustic systems, C. B. Jackson & Co. Ltd.; curtain printing, Belfast Silk & Rayon, Ltd.

House at Sonning, Berks (pages 331-332). Architect: The Architects' Co-operative Partnership. General Contractor: Sydney Paddick & Son. Sub-contractors: Heating, P. J. Drew & Son; windows and cupboard fittings, William Ryder & Sons; facing bricks, Uxbridge Brick Co.; sanitary fittings, Shanks & Co. Ltd.; door and window furniture, Messrs. Joynes.

Correction

On the Letters page (307) of our issue for September 30 Mr. Robert Turner was described as a Fellow of the RIBA. This is incorrect. Mr. Turner is a student of the RIBA.

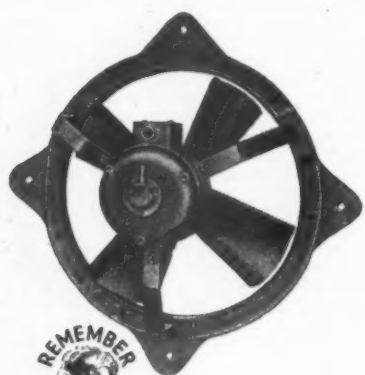

INSTALL

CYCLONE

FANS AND ALLIED EQUIPMENT

AND INCREASE PRODUCTION!

CYCLONE SPECIALITIES

Multivane Fans—Forward and Reverse Curve • Patent Laminated Fan Casings for Super-silence Paddle Blade Fans • Air Propellers (Belt and Electric) • Copper Gilled-pipe Heaters • Unit Heaters • Air Filters • Air Washers (Water-Spray) • Cyclone Separators • Closed Circuit Motor Cooling

MATTHEWS & YATES LTD

(Member of the Fan Manufacturers' Association Ltd.)

SWINTON (MANCHESTER) AND LONDON

Telephones: SWinton 2273 (4 lines)

London, CHAncery 7823 (3 lines)

Also at GLASGOW • LEEDS • BIRMINGHAM • CARDIFF

xliv

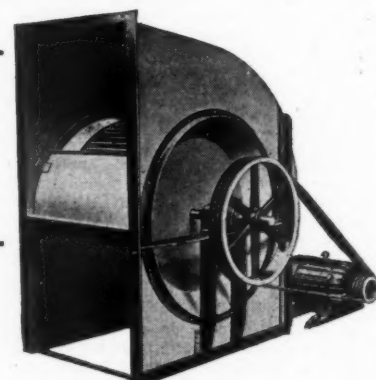

Please write for illustrated Brochures, quoting AJ/12.

Craftsmen in

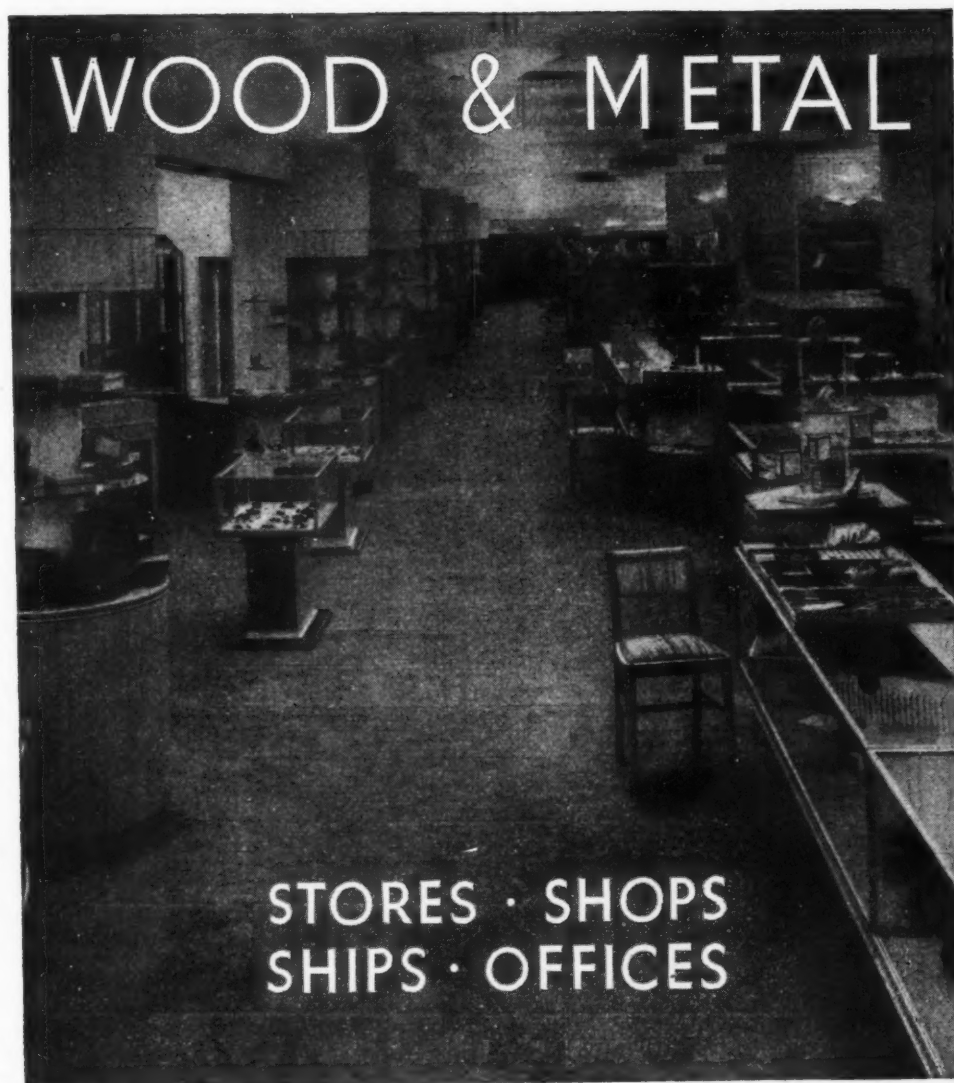

GEORGE PARNALL

AND COMPANY LIMITED

4 BEDFORD SQUARE, LONDON, W.C.1



From a hill in Derbyshire

HOPTON-WOOD

Registered trade mark

THE BRITISH MARBLE

THE HOPTON-WOOD STONE FIRMS LTD., 25 WHITEHALL, LONDON, S.W.1
QUARRIES AND WORKS: WIRKSWORTH, DERBYSHIRE

To stue SPAROVVES



Take good Ale a pottle, or after the quantities more or less by your discretion, and set it over the fire to boyle, and put in your sparovves and scum the broth, then put therein Onions, Perceley, Time, Rosemary chopped small, Pepper and Saffron with Cloves and Mace a few. And make fippets as you do with this and lay the Sparovves upon with the said broth, and in the seething put in a piece of sweet butter and Vergious if need be.

From: 'A Booke of Cookry' 1584

It looks to be an interesting dish, but not easy in the making nowadays, when cooking sparrows are a little difficult to come by and good ale is quite impossible. Compensation comes in the ease of cooking what we have. Our Eagle Ranges serve us well and when the new ones are plentiful as sparrows on the trees, we shall forget the austerity of our dishes in the pleasure of cooking them.

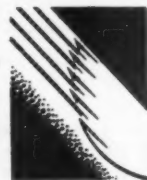

EAGLE
Advance
RANGE



EAGLE RANGE & GRATE CO. LTD. *Aston, Birmingham.*
Product of Radiation Ltd

...but for trouble free installations



JOHN LYSAGHT'S BRISTOL WORKS LTD., BRISTOL. 2.

SPOONERS (HULL) LTD.

*Factory-Made Houses, Bungalows,
Schools, Hospitals, Offices, Etc.*

**MANUFACTURED
JOINERY**

GLEBE ROAD • HULL • TELEPHONE 31750 • TELEGRAMS "SPOONFOS"

Furniture for Special Needs

Heal's Contracts Ltd. have recently supplied to the designs of British European Airways' architect, Mr. A. F. Watson, A.R.I.B.A., booking counters, booking control desks, settees and "perspex" indicator boards, for the corporation's new booking hall and control offices at Dorland Hall.

We are always pleased to work either to architects' own designs or to prepare original schemes in our design office. Why not consult us?



The Main Booking Hall of the British European Airways at Dorland Hall, Regent Street, W.1.—Architect A. F. Watson, A.R.I.B.A. The Main booking counter is 84 feet long and is of chestnut veneered plastic, with aluminium facings. The 60 feet long settee is covered in red hide. The "perspex" indicator boards have interchangeable name plaques and the table tops are covered in light blue heat resisting plastic material.

HEAL'S CONTRACTS LTD

196 TOTTENHAM COURT ROAD, W.1

GLAS-CRETE WINDOWS

REINFORCED CONCRETE AND GLASS CONSTRUCTION

Patent "Cristol" Window construction, comprising vertical R.C. mullions, grooved and slotted to receive "H" bronze members, which in turn carry special high-relief glass units or sheet glass.

It is thus possible to construct windows continuously up to any desired height, as the weight of each glass is carried on the "H" members, which, in turn, transmit it to the mullions. Mullions are spaced at 9in. or 12in. centres when high relief glass units are used, but may be spaced up to 2ft. centres when glazing is carried out in sheet glass.

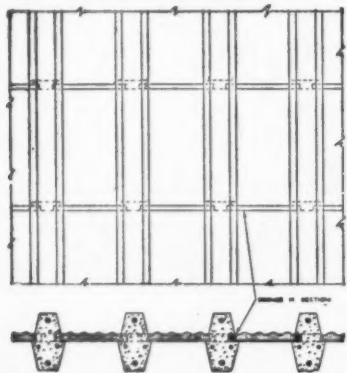

J. A. KING AND COMPANY LIMITED
181 QUEEN VICTORIA STREET, LONDON, E.C. 4

TELEPHONE: CENTRAL 5865 (4 LINES)

TELEGRAMS: KING-DUE LOND-4

FOR 13 YEARS PROBLEMS OF
INDUSTRIAL ADHESION



Each of the 75 grades in the Bostik series of Adhesives and Sealing Compounds is designed to make a strong, resilient joint between particular materials. For example, there is Bostik 321 used for waterproof sealing of overlap riveted joints in aircraft. Used with Bulldog Upholstery Cement, fabric can be secured firmly to metal. Again, Bostik 'C' makes a perfect union with rubber and metal. These, and other grades equally efficient and versatile, have been tested and proved in peace and war, and are in constant use in important industries such as:— Aircraft, Motor, Housing, Shipbuilding, Radio, Furnishings.



The **BOSTIK MAN** who represents our technical and research departments is at your service. Call him in to advise on any problem of adhesion and sealing.

BOSTIK SERIES OF ADHESIVES

★ The word "Bostik" is a registered trade mark of B.B. Chemical Co. Ltd.

THE B. B. CHEMICAL CO. LTD., LEICESTER
Adhesive Engineers for Industry.



*We offer
a comprehensive service
covering the
**Exterior Cleaning
and Renovation
of Building Facades**
by the most up-to-date methods*

We have the experts, the scaffolding and the travelling cradles to carry out the complete contract, thus eliminating all problems of divided responsibility.

A card or a phone call brings a qualified representative to take particulars and submit a quotation with all due speed.

Crawley
BROS. LTD.

37 CATHERINE PLACE, LONDON, S.W.1
VICTORIA 0697

NOTE We are not builders and do not carry out work normally regarded as builders' work



PARAGON

LANTERN LIGHTS

Maximum strength, minimum obscuration of light, extreme durability and attractive neatness of design are four outstanding characteristics of "Paragon" Lantern Lights and Skylights, whether of standard pattern (24 sizes), or purpose-made to suit any curb-trimming. They are manufactured outright by us at our Deptford Works from materials of pre-war quality. All opening sashes are double-weathered and hung on brass cup-pivots. The steel glazing bars are, of course, of the well-known "Paragon" type and standard, being of completely lead-clothed steel.

Our Brochure "A" will be sent you on request.

PARAGON GLAZING CO. LTD.
 1 • VICTORIA ST. • WESTMINSTER • S.W.1
 Telephone: ABBey 2348. Telegrams: "Eclairage, Sowest" London
 Pte. Br. Exch.

SUNDEALA

There is fifty years of manufacturing experience behind every SUNDEALA board...that is why Contractors and Builders prefer this pioneer British Made building board for exterior and interior use

BUILDING BOARDS

1898

British made



throughout

1948

SUNDEALA BOARD CO. LTD. ALDWYCH HOUSE, LONDON, W.C.2

Tel: CHAncery 8159. Works: Sunbury-on-Thames, Middx.

Members of Building Board Manufacturers Association

MAKE YOUR FILES DO MORE WORK!

A New System Which Finds, Files, Signals
and Carries Data VISUALLY . . .

COLOUR-CODED FOR SPEED AND
ERROR-PROOF ACCURACY.

Your organisation necessarily has its filing section—usually one of the busiest sections of the business.

Why?

Because every day correspondence comes in which has to be filed. And answers go out, copies of which are needed for reference.

First, can your clerks find *any* letter in a matter of split seconds? Or file any letter?

Next, are your files neat and tidy—so that you are proud to show them off? And is your filing right up to date?

Finally, is the expense of your filing section the lowest possible?—bearing in mind wages of staff, cost of files, replacements, etc.? Above all, what does it cost your business to find facts from your files?

Consider the shannographic system: first, it has flat tops instead of tabs. Reason: this provides ample room for information, each file is *visually* identifiable, and each can be signalled for special attention. Moreover, each is colour-charted so as to make misfiling impossible.

Each file is separately suspended metal on metal. And each has provision for slotted-in cards for carrying extra data. So that, in effect, each of your files is virtually a "visible record" system *plus* the added advantage of having the related papers accessible *with* the visible record, including blue-prints, drawings, etc.

This means more than appears on the surface. It means that today your filing system can become the central control department of your whole business—*using your existing cabinets!* For not only are the files provided with strips for typing name, address, telephone number, etc. They also embody ready-printed facilities for signalling days and months—or for coding any desired sequence of action.

Let us tell you more about the shannographic system and its particular application to your own individual business. Just write on your letter-heading: "Shannograph for filing, plus . . ." and then add your particular interest.

EXECUTIVES. If you wish to use shannographic principles in your own personal files, there are self-contained units for this purpose—plus a number of standard records for slotting-in, *i.e.*, Sales, Purchase, Plant Maintenance, P.A.Y.E., Stocks, Personnel, Prospects, Overdue Accounts, Property, Single and Double Ledger, etc., etc., ex stock.

Shannon Systems

SOLVE THOSE SEARCHING PROBLEMS

The Shannon Ltd

105 Shannon Corner New Malden Surrey



Sir Godfrey Kneller (1656-1736)
Jacob Tomsen (Kitt-Cat Club)
(London: National Portrait Gallery)

*Paint-
that endures...*

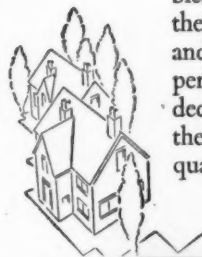

THE Masters of painting of long ago spent years to find out the correct blending of pigment to ensure that their colours would keep their brilliance and last for generations. Years of experiment, too, have perfected Drynamels decorating and building paints to ensure their absolute reliability and lasting qualities.

specify

DRYNAMELS

DECORATING & BUILDING
PAINTS

A  PRODUCT

DRYNAMELS LTD
SHAFTMOOR LANE
HALL GREEN BIRMINGHAM 28

E.A.D.1A

Do you know . . .

**Tanalised
Timber**

IS USED THROUGHOUT THE WORLD ?

The largest roller coaster in the world is in San Antonio, Texas. It was constructed entirely of "Tanalised" Douglas Fir, 22,500 cubic feet being used.

"Tanalised" pressure-treated timber was selected for this job because the construction had to be both safe and clean.

IMPREGNATION PLANTS :

LONDON
(Belvedere):
Burt, Boulton and
Haywood Ltd.,
Brettenham House,
Lancaster Place,
W.C.2.

WIDNES:
Wm. Evans & Co.
(Manchester) Ltd.

KING'S LYNN:
J. T. Stanton &
Co. Ltd.,
St. Anne's Fort.

LONDON
(Rotherhithe):
Calders Ltd.,
Eros House,
Regent Street,
S.W.1.

HULL:
Hickson's Timber
Impregnation Co.
(G.B.) Ltd.,
De La Pole Street.

WASHINGTON:
County Durham,
Calders Ltd.

MANCHESTER:
J. Gerrard & Sons
Ltd. Swinton.

DUDLEY:
Hickson's Timber
Impregnation Co.
(G.B.) Ltd.,
Blowers Green
Sidings.

WEST HARTLE-
POOL:
Messrs. R. Lauder
& Co. Ltd.,
Mainsforth Terrace.

MAIN DISTRIBUTORS FOR SCOTLAND :

Brownlee & Co. Ltd.,
City Saw Mills,
Port Dundas, GLASGOW, C.A.

**HICKSONS TIMBER
IMPREGNATION CO.
(G.B.) LTD.**

CASTLEFORD

YORKSHIRE

**PENDANT for
Fluorescent Lamps
by
HARCOURTS**

NO. P 122/2 Pendant Fitting
for 2 or 3 5 ft. 0 in. Flu-
orescent Lamps with channel
along top for control gear.
Constructed of angle and
sheet metal. Finished Bronze
Spray. Glazed in sides and
bottom with ribbed-surface
water-white glass. Hinged
base panels for access to lamps.

Write for complete List HL 115

HA3

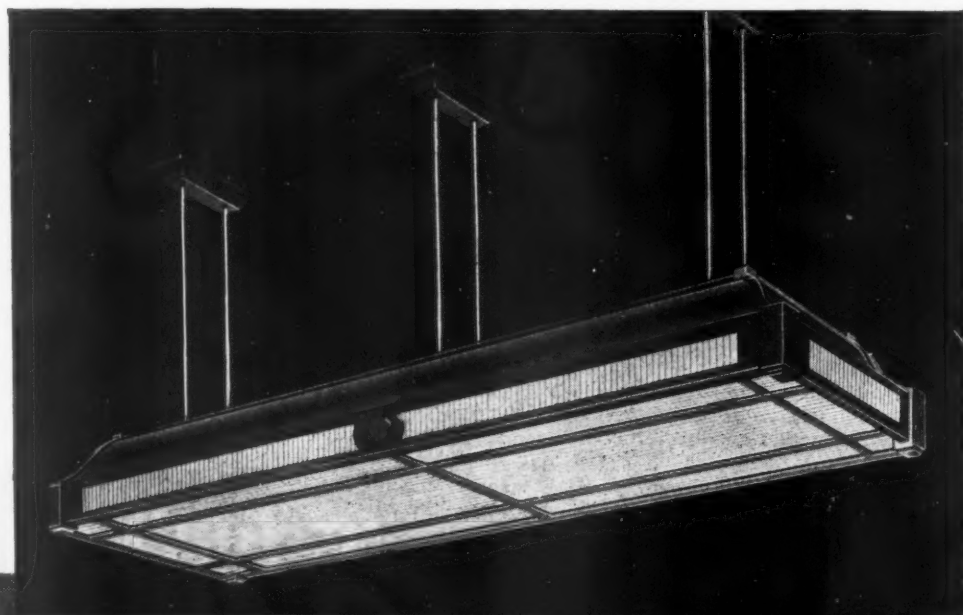

Harcourts

ARCHITECTURAL LIGHTING

HARCOURTS LIMITED · STANHOPE HOUSE · No. 1 KEAN ST. · LONDON · W.C.2

E.C.M. ELECTRIC LIFTS

For Goods or Passengers

Executives who are interested in the provision of new lifts or the safe and efficient maintenance of existing lifts are invited to consult:-

ETCHELLS CONGDON & MUIR LTD
25 MILL STREET ANCOATS
MANCHESTER 4
TELEPHONE ARDWICK 4111

LONDON 31 HIGH ST MERTON SW19
TELEPHONE LIBERTY 5626

ALSO AT BIRMINGHAM CARDIFF
SHEFFIELD LIVERPOOL & EDINBURGH



ATMOSPHERIC CONDITIONING

SCIENTIFICALLY PLANNED FOR MODERN BUILDINGS

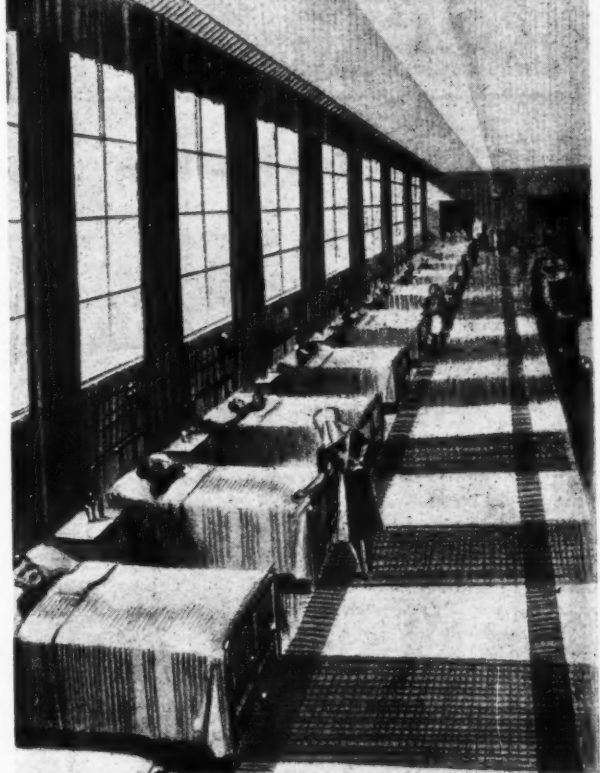

In hospitals, hot and cold water supplies, sterilisation, equable working temperatures and clean fresh air in sufficient quantity are absolute essentials. We specialise in planning and installing efficient equipment for space heating, ventilation, air conditioning and domestic hot water supply. Our experience is at your disposal.

SAUNDERS & TAYLOR LTD

IMPERIAL BUILDINGS, 13 OXFORD RD. MANCHESTER, 1



**MOLER
PRODUCTS
LIMITED**

Hythe Works
COLCHESTER
Tel: Colchester 3191

"FOSALSIL"

Flue Bricks and Setting Powder

"FOSALSIL"

Aggregate for Insulating Concrete

**FLUE
BRICKS
POWDERS
PARTITION
BLOCKS**

BIRO MINOR—



**AN essential INSTRUMENT
FOR ALL DRAWING OFFICES**

- » Biro Minor is in four colours: Red, Green, Royal Blue, Blue-Black.
- » Biro Minor is an adaptation of the famous Biro. It has been designed to form a valuable addition to the instruments of Architects and Surveyors.
- » Biro Minor gives the same smooth ball point writing and carbon copy service as Biro.
- » Biro Minor is coloured to indicate the ink within.
- » Biro Minors can be bought singly or in a set of four colours—or a set plus a "Handy" Stand designed to hold them.
- » Biro Minors are expendable.

PRICE PER MINOR 5/6 SET OF FOUR 22/-

BIRO MINOR "HANDY" STAND 2/9
(ALL PRICES INCLUDING TAX)

Biro Minor

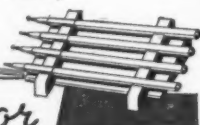

Tucker

*the name to remember
when you are thinking
of installing anything*

Electrical

**Tucker
Installations Ltd.**

79, Eccleston Square,
London, S.W.1. Victoria 9161 (6 lines)

*All Kinds
of Veneer*

Oak Veneer Co. Ltd.

10-14 Kingsland Rd. London E.2.

SHOreditch 8544

Specify . . .

AGRASOL

THE FLEXIBLE RUBBER PAINT, acid resistant, with a hard, high gloss for preserving :—

ASBESTOS
CONCRETE
CORRUGATED IRON
STEEL
WOOD

AGRAPHITE

THE GRAPHITE—LINSEED OIL based paint
for ANTI CORROSIVE preservation of :—

ALL IRON & STEEL WORK.

Apply for details & samples to

AGRAPHITE LTD.

CHARTERHOUSE CHAMBERS,
CLERKENWELL 7781 LONDON E.C.1.

SEALOCRETE SEALANTONE

SEALOCRETE

**MAKES CONCRETE
DUSTPROOF
OILPROOF
WATERPROOF
CASE HARDENED**
Rapid hardens—seals leaks under pressure
**ENABLES CONCRETING TO BE
CARRIED OUT IN FROSTY WEATHER**

SEALANTONE

**THE ORIGINAL
AND UNIQUE
NON-FADING
LIQUID COLOURS**
for
CONCRETE, CEMENT, ROUGH CAST, ETC.
ASSURES Intensity and Uniformity with Extreme
Hardness; PREVENTS Dust; AIDS Water, Grease
and Oil Resistance . . .
ALL THESE IN ONE OPERATION

SOLE MANUFACTURERS

SEALOCRETE PRODUCTS LTD ATLANTIC WORKS, MACBETH ST.W.6.

EXCEL ASPHALTE

Send us your Enquiries for

**Asphalte • Laminated Felt Roofings
Pitchmas • Tar Paving**

ON APPROVED LIST OF ALL GOVERNMENT DEPARTMENTS

EXCEL SERVICE ENDURES

EXCEL ASPHALTE CO. LTD.

Broadway Chamber, Hammersmith, W.6

Telegrams: "CESLYM," LONDON. Telephone: RIVerside 6052 (4 lines)



It must be there-in case

ACCIDENTS can happen in a thousand ways. To meet such contingencies we aim to provide the best first-aid equipment procurable—hoping, of course, we shall never use it.

In the same way emergency lighting is installed to take care of a possible mains interruption. Sudden darkness in a crowded factory or office building may have alarming consequences. An alternative system of lighting must be there and it must function immediately and without question. With Tudor Safetylyte installed you have taken the best possible precaution. It leaps into action immediately, is fully automatic and absolutely certain. Tudor Safetylyte bridges any gap in the normal lighting supply.

**TUDOR
SAFETYLYTE**

THE TUDOR ACCUMULATOR CO. LTD., 50 GROSVENOR GNS. LONDON, S.W.1

TC4651/47

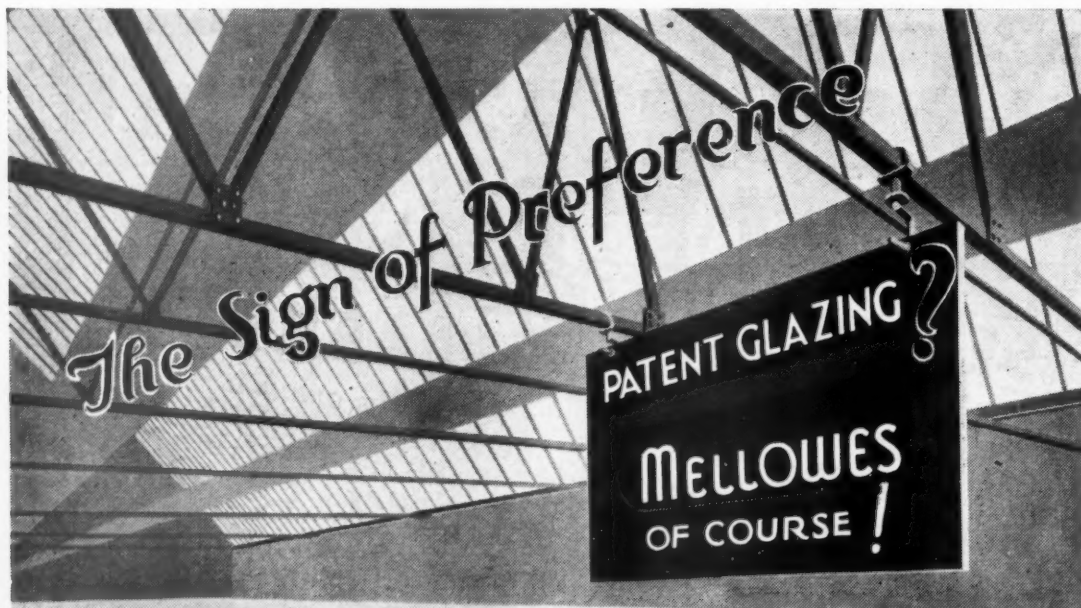

Specify
MELLOWES & Co. Ltd.
SHEFFIELD • LONDON • OLDHAM

Connecting Problems ?



the FITTING solution

for light gauge copper tubes

EFFICIENT

NEAT

INEXPENSIVE

and you can have quick delivery

THE MINT, BIRMINGHAM, LTD., BIRMINGHAM, 18
Telephone, CENTRAL 2532. Grams, MINT, BIRMINGHAM.
AND AT LONDON • GLASGOW • MANCHESTER

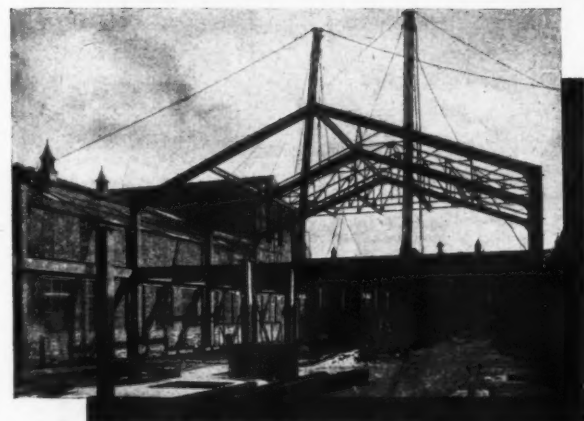
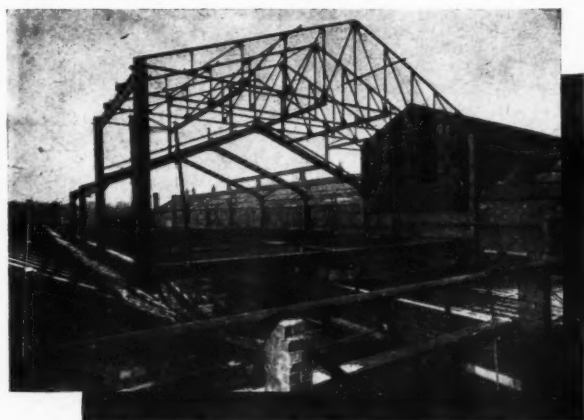

Constructional Engineers

PATCHETT & CO. LTD.
WESTLAND ROAD, DEWSBURY ROAD
LEEDS 11
TELEPHONE LEEDS 75858

Fabrication and construction of buildings, and equipment for mining, gas and electrical undertakings.



... we have got something up our sleeve!

We design and manufacture all types of Architectural Metal Work, Bronze, Metal and Stainless Steel Mouldings, Shopfronts, Grilles, Showcases, Metal Letters, etc. We should be pleased to help you with any problems you may have.

WRITE OR PHONE US TODAY—WE CAN HELP YOU
DEPT A.J.12

CARLTON METAL MOULDING CO. LTD.

TAYBRIDGE WORKS · BATTERSEA · SW11

● BATTERSEA 2075/6/7



BULK EXCAVATION 2½ MILLION Cu. Yds. CONCRETE & TARMACADAM RUNWAYS 3 MILLION Sq. Yds.

PIPES LAID 165 MILES ON R.A.F. STATIONS DURING THE WAR ✈

KENT & SUSSEX CONTRACTORS LTD.
109 STATION ROAD, SIDCUP, KENT
TELEPHONE: FOOTSCRAY 4411

The perfect drawing board

★DELIVERY
DATE NOW
VERY
CONSIDERABLY
REDUCED

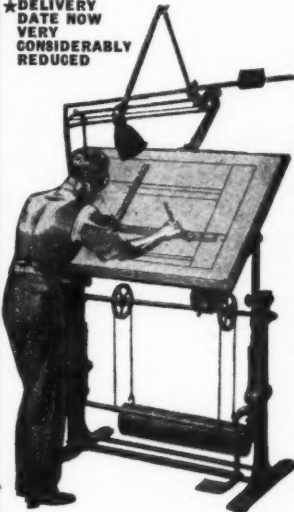

The MAVITTA Drafting Machine stamps your drawing office as EFFICIENT. Made of steel tube with adjustable ball-bearings. The main angles are located automatically, intermediate angles by lock. Scales have inlaid celluloid edges and are divided to order on two edges.

THE
MAVITTA DRAFTING
MACHINES LTD.
Highlands Road, Shirley,
near Birmingham, Eng.
Telephone: Solihull 2231/2

MAVITTA DRAFTING MACHINES

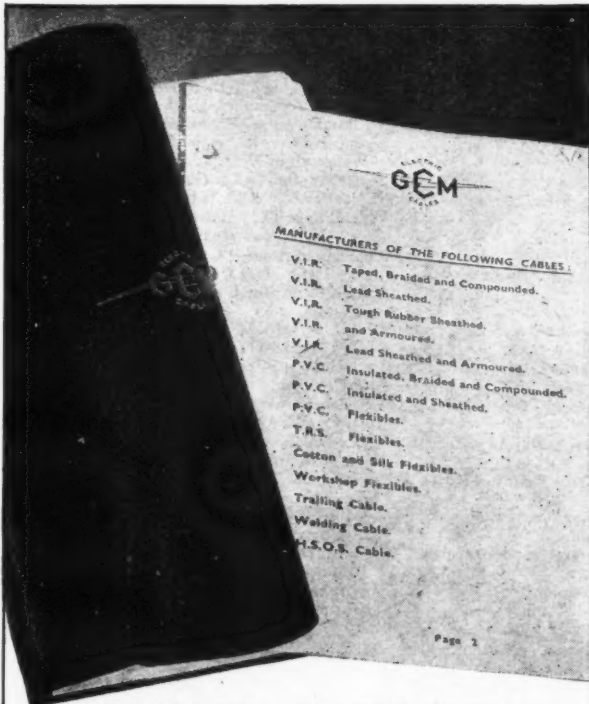

MANUFACTURERS OF THE FOLLOWING CABLES:

- V.I.R. Taped, Braided and Compounded.
- V.I.R. Lead Sheathed.
- V.I.R. Tough Rubber Sheathed.
- V.I.R. and Armoured.
- V.I.R. Lead Sheathed and Armoured.
- P.V.C. Insulated, Braided and Compounded.
- P.V.C. Insulated and Sheathed.
- P.V.C. Flexibles.
- T.R.S. Flexibles.
- Cotton and Silk Flexibles.
- Workshop Flexibles.
- Trailing Cable.
- Welding Cable.
- H.S.O.S. Cable.

Page 2

"Good Cables today — reduce trouble tomorrow"

GENERAL CABLES

THE GENERAL CABLE MANUFACTURING CO. LTD.,
LEATHERHEAD, SURREY

Telephone: Leatherhead 3021-4

Telegrams: "Isolde," Leatherhead

Depots at:

204/206, Newhall Street,
Birmingham

54a, Newton Street,
Manchester

55/63, Washington Street,
Glasgow, C.2

MAZDA FLUORESCENT LAMPS

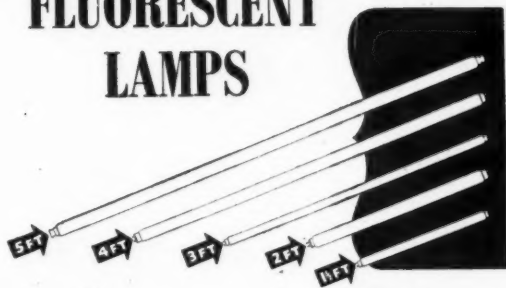

Announcement...

From September 1st Mazda Fluorescent Lamps (MCF/U) in the following sizes will be available in "Natural" colour.

LENGTH	WATTS	DIAM.	CAP.	LIST PRICE	PUR. TAX	TOTAL
* 5 ft.	80	1 1/2"	BC	15/6	4/0	19/6
* 4 ft.	40	1 1/2"	Bi-Pin	14/0	3/8	17/8
† 2 ft.	40	1 1/2"	Bi-Pin	13/0	3/5	16/5
† 2 ft.	20	1 1/2"	Bi-Pin	12/6	3/3	15/9

* Can also be supplied in "Daylight" and "Warm-White" at above prices.
† Can also be supplied in "Warm-White" at above prices.

From October 1st the undermentioned sizes in "Natural" and "Warm-White" colours become available.

LENGTH	WATTS	DIAM.	CAP.	LIST PRICE	PUR. TAX	TOTAL
3 ft.	30	1"	Bi-Pin	13/0	3/5	16/5
1 1/2 ft.	15	1"	Bi-Pin	11/6	3/0	14/6

A wide range of fittings for the 5 ft., 4 ft. and 2 ft. Mazda Fluorescent Lamps is available. Details of an attractive series of fittings for use with the 3 ft. and 1 1/2 ft. lamps will be announced later.

BTH LIGHTING ADVISORY SERVICE: Lighting Engineers attached to the above will be pleased to advise on the application of fluorescent lamps and to solve any lighting problems submitted to them. BTH Lighting Advisory Service, Bridle Path, Watford. Phone Watford 7701/8.

**MAZDA
LAMPS**



**MAZDALUX
FITTINGS**

THE NATION'S LIGHT

M.4192

The British Thomson-Houston Co. Ltd.,
Crown House, Aldwych, London, W.C.2



SOME WELL-KNOWN USERS OF

Lightfoot *Refrigerating Plant*

QUELQUES NOMS BIEN CONNUS D'USAGERS
DES FRIGORIFIQUES LIGHTFOOT

ALGUNOS BIEN CONOCIDOS USUARIOS DE
LOS FRIGORIFICOS LIGHTFOOT

Admiralty.
Air Ministry.
War Office.
Ministry of Agriculture.
Ministry of Education.
Ministry of Food.
Ministry of Health.
Ministry of Supply.
Ministry of Works.
Crown Agents for the Colonies.
Department of Scientific & Industrial Research.
Imperial College of Science & Technology.
Anglo-Iranian Oil Co. Ltd., London and Oilfields.
Anglo-Saxon Petroleum Co. Ltd., London and Oilfields.
Armour & Co. Ltd., London.
Army & Navy Stores Ltd., London, Calcutta and Bombay.
Asiatic Petroleum Co. Ltd., London and Oilfields.
Austin Motor Co. Ltd., Birmingham.
Austrian State Railways.
Bass, Ratcliffe & Grettton Ltd., Burton-on-Trent.
Barclay, Perkins & Co. Ltd., London.
Birmingham Cold Storage Co. Ltd.
Bombay, Baroda & Central India Railway.
Bombay Municipality.
Boots Pure Drug Co. Ltd., Nottingham and Branches.
Bradford Corporation Cold Stores.
Bradford Dyers Association Ltd., Bradford and Branches.
Bradford Clear Ice & Cold Storage Co. Ltd.
Bristol Corporation Cold Stores.
British Broadcasting Corporation.
British Xylonite Co. Ltd., London.
British India Steam Navigation Co. Ltd., Calcutta.
Brooke, Bond & Co. Ltd., London.
Buenos Aires Pacific Railway.
Burma Ice & Cold Storage Co. Ltd., Rangoon.
Burroughs, Wellcome & Co., London.
Cadbury-Fry-Pascall Pty. Ltd., Australia.
Cafe Royal, Regent Street, London.
Calico Printers Association Ltd., Manchester and Branches.
Central Argentine Railway.
Co-operative Wholesale Society Ltd., Manchester and Branches.
Corporation of the City of London.
Courage & Co. Ltd., London.
Courtaulds Ltd., Coventry and Branches.
Crosse & Blackwell Ltd., London.
Dewhurst, J. H., Ltd., London.
Distillers Co. Ltd., Glasgow and Branches.
Dorchester Hotel, Park Lane, London.
Dunlop Rubber Co. Ltd., Birmingham and Calcutta.

Elder Dempster Lines Ltd.
English Electric Co. Ltd., Stafford.
Express Dairy Co. Ltd., London.
Fabrica de Cervezas Santander, Madrid.
Ford Motor Co. Ltd., Dagenham.
Forte, D., Ltd., London.
Fortnum & Mason Ltd., Piccadilly, London.
Frosted Foods Ltd., London.
Gas Light & Coke Co., London.
Gilbey, W. & A., Ltd., London.
Glaxo Laboratories Ltd., London.
Government General Hospital, Rangoon.
Government House, Calcutta.
Great Eastern Hotel, Calcutta.
Great Indian Peninsula Railway.
Great Western Railway (British Railways).
Guinness, A., Son & Co. Ltd., London and Dublin.
Harland & Wolff Ltd., Belfast.
Hawthorn (R. & W.) Leslie & Co. Ltd., Hebburn-on-Tyne.
Home & Colonial Stores Ltd., London and Branches.
Hull Ice Co. Ltd.
Imperial Chemical Industries Ltd., London and elsewhere.
Iraq Petroleum Co. Ltd., London and Oilfields.
Jacob, W. & R. (Liverpool) Ltd.
Jurgens Ltd., Plymouth.
Kearley & Tonge Ltd., London.
Keiller, Jas., & Son Ltd.
King Albert Country Club, Brussels.
Kodak Ltd., Harrow.
Leeds City Hospital.
Lever Bros. Ltd., Port Sunlight and Branches.
Lipton's Ltd., London.
London Central Meat Markets, Smithfield, London.
London Co-operative Society Ltd., London.
London County Council.
London Midland & Scottish Railway (British Railways).
London & North Eastern Railway (British Railways).
Lyons, J., & Co. Ltd., London.
Macleans Ltd., near London.
MacFisheries Ltd., Stornaway and Branches.
Malayan State Railways.
Manchester Corporation Cold Stores.
Marshall, Sons & Co. Ltd., Gainsborough.
Mayfair Hotel, London.
McVitie & Price Ltd., London, Edinburgh and Manchester.
Midland Dairy Machines Ltd., Birmingham.
Morton, C. & E., Ltd., London.
Municipality of Oporto, Portugal.
Murrayfield Ice Rink, Edinburgh.
Nestle & Anglo-Swiss Condensed Milk (A/asia) Ltd.
Nile Cold Storage, Egypt.

Nizam's State Railway.
North Western Railway of India.
Nottingham General Hospital.
Peck Frean (Aust.) Pty. Ltd.
Piccadilly Hotel, London.
Port of London Authority.
Price's Patent Candle Co. Ltd., London.
Prince of Wales Medical College, Ceylon.
Queen's Hospital, Birmingham.
Queensland Meat Export Co. Ltd.
Rhodesian State Railways.
Robertson, James, & Sons Ltd.
Rowntree & Co. Ltd., York.
Savoy Hotel, Strand, London.
Schweppes Ltd., Bristol.
Sheffield Pure Ice & Cold Storage Co. Ltd.
Sheffield City Hospital.
Shell Petroleum Co. Ltd., London.
Siemens Bros. & Co. Ltd., London.
Singapore Cold Storage Co. Ltd.
South African Railways.
Southern Railway (British Railways).
Standard Telephones & Cables Ltd., London.
St. Bartholomew's Hospital, London.
Swan, Hunter & Wigham Richardson Ltd., Wallsend-on-Tyne.
Swifts Australian Co. (Pty.) Ltd.
Taylor Walker & Co. Ltd., London.
Technicolour Ltd., Harmondsworth.
Union Castle Mail Steamship Co. Ltd.
Union Cold Storage Co. Ltd., London.
Union Fresh Meat Co. Ltd., Durban.
United Carlo Gatti, Stevenson & Slaters Ltd., London.
United Africa Co. Ltd., London.
United Dairies (London) Ltd.
Unilever Ltd., Factories in England, India and Ceylon.
Van den Berghs & Jurgens Ltd., Purfleet.
Vestey's (W. Angliss & Co.) (Aust.) Pty. Ltd., London.
Wall, T., & Sons Ltd., London.
Watney, Combe, Reid & Co. Ltd., London.
West Australian Meat Exports Ltd.
Whitbread & Co. Ltd., London.
White Star Lines.
Woolworth, F. W., & Co. Ltd., London and Branches.
Werthington & Co. Ltd., Burton-on-Trent.
Younger, Wm., & Co. Ltd., London.



THE LIGHTFOOT REFRIGERATION CO. LTD.,

Abbeyle Road, Wembley, Middlesex.
[D.T.V./43]



**The best meals start in
kitchens planned by**

Radiation

Large Cooking Equipment, Ltd.

PALATINE WORKS, WARRINGTON, LANCs.

*A Comprehensive Range of Large Cooking Equipment is Displayed
at the Radiation Showrooms, 8, Stratford Place, W.1. Phone: Mayfair 6467*

CLASSIFIED ADVERTISEMENTS

Advertisements should be addressed to the Advt. Manager, "The Architects' Journal," 9, 11 and 13, Queen Anne's Gate, Westminster, S.W.1, and should reach there by first post on Friday morning for inclusion in the following Thursday's paper.

Replies to Box Numbers should be addressed care of "The Architects' Journal," at the address given above.

None of the vacancies in these columns relates to a man between the age of 18 and 50, inclusive, or a woman between the age of 18 and 40, inclusive, unless he or she is excepted from the provisions of the Control of Employment Order, 1947, or the vacancy is for employment excepted from the provisions of that Order.

Public and Official Announcements

6 lines or under, 10s.; each additional line, 1s. 6d.

THE INCORPORATED ASSOCIATION OF ARCHITECTS AND SURVEYORS maintains a register of qualified architects and surveyors (including assistants) requiring posts, and invites applications from public authorities and private practitioners having staff vacancies. Address: EMPLOYMENT REGISTER, WHEN PARK, WHYTELAVE. Tel.: Uplands 9335. 991

LONDON COUNTY COUNCIL.

HOUSING AND VALUATION DEPARTMENT. ARCHITECTURAL ASSISTANTS. Applications are invited for positions of Architectural Assistant, at salaries of up to £580 a year. Commencing salaries will be determined according to qualifications and experience, and qualified candidates will be eligible for appointment to the permanent staff of the Department on the occurrence of vacancies. Engagement will involve Superannuation contributions at the rate of 6 per cent. of salary.

Successful candidates will be required to undertake the design, layout, and preparation of working drawings for housing schemes (cottages and multi-storey flats), and will be employed in the Housing Architect's division.

Forms of application may be obtained from the Director of Housing, The County Hall, Westminster Bridge, S.E.1 (stamped addressed foolscap envelope required). Canvassing disqualifies. (770). 1032

ROTHWELL URBAN DISTRICT COUNCIL.

APPOINTMENT OF TEMPORARY ARCHITECTURAL ASSISTANT.

Applications are invited for the appointment of temporary Architectural Assistant, in A.P.T. Grade II, of the National Scale of Salaries (£420 x £15-£465). Preference will be given to applicants who have had practical experience in housing and general architectural work, and who are at present studying for the qualifying examinations of the Royal Institute of British Architects.

Applications, stating age, present and previous appointments, qualifications, and experience, together with copies of three recent testimonials, must reach the undersigned not later than Tuesday, 2nd November, 1948.

A. T. S. ROBERTSON, Clerk of the Council.
Civic Buildings, Rothwell, near Leeds.
5th October, 1948. 501

EAST SUSSEX COUNTY COUNCIL.

Applications are invited from qualified persons, who must be Fellows or Associates of the R.I.B.A., for the whole-time appointment of COUNTY ARCHITECT, at a salary of £1,400 per annum, rising by annual increments of £50 to £1,600 per annum. Travelling and subsistence allowances will be payable in accordance with the Council's rules.

The person appointed will be responsible for all the Council's architectural work, including education, police, fire and health services, together with the upkeep and maintenance of county-owned properties, and must be experienced in the administration of an Architect's Department.

The appointment will be terminable by three months' notice in writing on either side, and will be superannuable. A candidate to be successful must pass a medical examination.

Canvassing, either directly or indirectly, will be a disqualification, and relationship to members or senior officers of the Council must be disclosed.

Applications, stating age, qualifications and experience, together with the names of two persons to whom reference may be made, must be received by the undersigned not later than the 30th October, 1948.

H. S. MARTIN, Clerk of the County Council.
County Hall, Lewes.
6th October, 1948. 511

LONDON COUNTY COUNCIL.

PLANNING STAFF.

Vacancies in the following grades (some permanent):—

ASSISTANT SENIOR PLANNING OFFICER. £1,000 to £1,200 a year.

PLANNING OFFICER (Grade I). £840 to £960 a year.

PLANNING OFFICER (Grade II). £700 to £840 a year.

PLANNING OFFICER (Grade III). £550 to £700 a year.

Candidates should possess architectural, surveying or town planning qualifications.

Full particulars and form of application obtainable from the Architect to the Council (P). The County Hall, Westminster Bridge, S.E.1 (enclose stamped addressed foolscap envelope). (1554) 1301

METROPOLITAN BOROUGH OF PADDINGTON.

HOUSING DEPARTMENT.

Applications are invited for the following appointments on the permanent establishment of the Housing Department (which also deals with all the Council's building work):

(a) ASSISTANT ARCHITECT. A.P.T. Grade V and VI, salary £520-£550 per annum, plus London weighting, commencing at a point within the grades commensurate with experience and qualifications.

Applicants should be Associates of the R.I.B.A., and have had extensive experience in contemporary architectural design and construction of general Municipal buildings, including multi-storey flats of brick and framed construction, be progressive in outlook, and able to supervise works in course of erection.

(b) ARCHITECTURAL ASSISTANT. A.P.T. Grades III and IV, salary £450-£525 per annum, plus London weighting, commencing at a point within the grades commensurate with experience and qualifications.

Candidates must be suitably qualified and should have experience of multi-storey blocks of flats. Preference will be given to Associates of the R.I.B.A. or those in an advanced stage of preparation for the Final examination of that Institute.

London weighting allowance is payable in both cases, in addition to the basic salaries, at the following rates:—

Age 16/20 years, inclusive, £10 per annum.

Age 21/25 years, inclusive, £20 per annum.

Age 26 years and over, £30 per annum.

Both appointments will be subject to one month's notice on either side, to the provisions of the Council's Superannuation Acts and Standing Orders, and to the National Joint Council's Scheme of Conditions of Service.

Forms of application are obtainable from the undersigned, and applicants should state clearly which form is required.

Applications for both appointments, stating age, qualifications, present and previous appointments with salaries, and experience, together with copies of three recent testimonials, clearly indicating the appointment for which application is being made, are to be delivered to the undersigned by first post on Monday, 1st November, 1948.

Canvassing, directly or indirectly, will disqualify.

W. H. BENTLEY, Town Clerk.
Town Hall, Paddington, London, W.2.
8th October, 1948. 512

CITY OF COVENTRY.

Applications are invited for the following whole-time appointments on the permanent staff of the City Architectural Department:—

(a) ONE CHIEF ASSISTANT ARCHITECT. Salary grade, A.P.T. VIII, commencing at £685 per annum and rising to £760 per annum.

(b) ONE ASSISTANT ARCHITECT, acting as Section Deputy. Salary grade on A.P.T., Va, commencing at £550 per annum and rising to £610 per annum.

(c) ONE ASSISTANT ARCHITECT. Salary grade A.P.T. V, commencing at £520 per annum and rising to £570 per annum.

Candidates for the above appointments should be Associate Members of the Royal Institute of British Architects, or hold equivalent qualifications.

(d) ONE ASSISTANT ARCHITECT. Salary grade, A.P.T. III, commencing at £450 per annum and rising to £495.

(e) ONE QUANTITY SURVEYOR, acting as Section Deputy. Salary grade, A.P.T. VII, commencing at £635 per annum and rising to £710 per annum.

Candidates should be Professional Associates of the Royal Institute of Chartered Surveyors (Quantity Division).

(f) ONE ASSISTANT ENGINEER (Heating and Ventilation). Salary grade, A.P.T. III, as (d) above.

Applicants should preferably be Graduate Members of the Institute of Heating and Ventilating Engineers, and be experienced in the design, preparation of drawings, and specifications for all classes of heating, hot and cold water supplies and ventilation equipment of buildings.

The posts are subject to one month's notice on either side and to the provisions of the Local Government Superannuation Act, as amended in regard to annuities to widows by the Coventry Corporation Act, 1936, and a satisfactory certificate will be requisite from the Council's medical referees. The successful male applicants will be required to contribute to the Coventry Municipal Officers' Widows' and Orphan Pension Fund.

In addition applications are invited for the following post on the temporary staff:—

ONE ASSISTANT ARCHITECT. Salary grade, A.P.T. VIII, as (a) above.

This post will carry special responsibility in connection with the new permanent buildings to be erected in the City Centre.

Salary increments are subject to satisfactory service.

Applications for all the above appointments must be made on the forms obtainable from the undersigned, and should be returned completed, together with copies of not more than two recent testimonials, or names of two persons to whom reference may be made, not later than Tuesday, 26th October, 1948.

Canvassing, directly or indirectly, will be a disqualification. D. E. E. GIBSON, City Architect.

1A, Warwick Row, Coventry.

7th October, 1948. 1970

EAST RIDING OF YORKSHIRE COUNTY COUNCIL.

Applications are invited for the following appointments on the permanent staff of the County Architect's Department.

(1) PRINCIPAL ASSISTANT ARCHITECT. Grade VIII, £565-£760 per annum.

Applicants must be fully qualified and have had extensive experience in the supervision of Drawing Office Staff and a contemporary outlook on Architectural Design and Construction, particularly in relation to modern educational buildings. This appointment offers considerable scope to a suitable applicant.

(2) ASSISTANT ARCHITECTS. Grades IV to VI. The salary range is £480-£660, and each suitable applicant will be appointed to the grade appropriate to his qualifications and experience. Provision is made for progress between grades within the groups, dependent upon satisfactory service. Applicants should have had satisfactory experience in the design and construction of modern buildings, and preference will be given to those who have appropriate professional qualifications.

The Authority's building programme includes Schools, County Colleges, Police Housing, Fire Stations, Health Centres and Homes for aged persons.

The appointments, which are terminable by one month's notice on either side, are subject to the provisions of the Local Government Superannuation Act, 1937, in connection with which the successful candidate will be required to pass a medical examination.

Applications, stating age, training, qualifications, experience, and details of past and present appointments, with salary, accompanied by copies of three recent testimonials, are to reach K. F. Girard, A.R.I.B.A., A.M.T.P.I., County Architect, County Hall, Beverley, not later than 5th November, 1948.

T. STEPHENSON, Clerk of the County Council.

County Hall, Beverley.

October, 1948. 584

WARWICKSHIRE COUNTY COUNCIL.

ARCHITECT'S DEPARTMENT.

Applications are invited for the following appointments on the established staff:—

ASSISTANT ARCHITECTS. Grade A.P.T., V, salary £520-£570.

Applicants must be Registered Architects, with at least four years' office experience.

ASSISTANT ARCHITECT. Grade A.P.T., II, £420-£465.

JUNIOR ASSISTANT ARCHITECT. Grade A.P.T., I, £390-£435.

The appointments will be subject to the conditions of the Local Government Superannuation Act, 1937, and to a satisfactory medical examination.

Application forms can be obtained from C. H. Elkins, F.R.I.B.A., County Architect, Shire Hall, Warwick, to whom they are returnable within 14 days of the appearance of this advertisement.

L. EDGAR STEPHENS, Clerk of the Council.

Shire Hall, Warwick. 559

ANGLESEY COUNTY COUNCIL.

COUNTY ARCHITECT'S DEPARTMENT.

Applications are invited for the following permanent appointments in the County Architect's Department:—

(a) DEPUTY COUNTY ARCHITECT. Salary Grade VIII, commencing at £685 per annum and rising to £760 per annum. Applicants should be Registered Architects and Associates of the Royal Institute of British Architects, with considerable experience in the design of educational buildings, handling of contracts, and the supervision of technical staff.

(b) TWO SENIOR ASSISTANT ARCHITECTS. Salary Grade VI, commencing at £596 per annum and rising to £660 per annum. Applicants should be Registered Architects and members of the Royal Institute of British Architects, with experience in the design of educational buildings, preparation of working drawings, and supervision of buildings in course of erection.

(c) ONE ARCHITECTURAL ASSISTANT. Salary Grade III, commencing at £450 per annum and rising to £495 per annum. Applicants should have good experience of work undertaken by a Local Authority, and preference will be given to applicants who have passed the Intermediate examination of the Royal Institute of British Architects.

(d) ONE JUNIOR ARCHITECTURAL ASSISTANT. Salary Grade I, commencing at £390 per annum and rising to £435 per annum. Applicants should have had good training in general architectural work and be capable of preparing working drawings and details under supervision.

The appointments will be subject to the provisions of the Local Government Superannuation Act, 1937, and to the successful candidates passing a medical examination. The appointments are also subject to three months' notice on either side in the case of appointment (a) and to one month's notice on either side in the case of appointments (b), (c) and (d).

Applications in plain envelopes, appropriately endorsed, stating age, training, qualifications, experience, and past and present appointments, and giving the names of two referees and accompanied by a copy of one testimonial, should be delivered to the undersigned not later than Friday, 5th November, 1948.

WILLIAM JONES, Clerk of the County Council.

Shire Hall, Llangefni, Anglesey.

October, 1948. 590

CITY OF COVENTRY.

Applications are invited for the following whole-time appointments on the permanent staff of the City Architectural Department:—

(a) TWO QUANTITY SURVEYORS. Salary grade, A.P.T., VII, commencing at £635 per annum and rising to £710 per annum.

Candidates should be Professional Associates of the Royal Institute of Chartered Surveyors (Quantities Division).

(b) ONE QUANTITY SURVEYOR. Salary grade, A.P.T., IV, commencing at £480 per annum and rising to £525 per annum.

(c) ONE QUANTITY SURVEYOR. Salary grade, A.P.T., III, commencing at £450 per annum and rising to £495 per annum.

For (b) and (c) candidates should preferably have passed the Intermediate examination of the Royal Institute of Chartered Surveyors (Quantities Division), and should be capable of taking off quantities and working up for contracts of medium size.

The posts are subject to one month's notice on either side and to the provisions of the Local Government Superannuation Act, as amended in regard to annuities to widows by the Coventry Corporation Act, 1936, and a satisfactory certificate will be requisite from the Council's medical referee. The successful male applicants will be required to contribute to the Coventry Municipal Officers' Widows and Orphans' Pension Fund. Salary increments are subject to satisfactory service.

Applications for all the above appointments must be made on the forms obtainable from the undersigned, and should be returned completed, together with copies of not more than two recent testimonials, or names of two persons to whom reference may be made, not later than Friday, 5th November, 1948.

Canvassing, directly or indirectly, will be a disqualification.

D. E. E. GIBSON,

City Architect.

la, Warwick Row, Coventry.

21st October, 1948. 569

BOROUGH OF DEAL.

JUNIOR ARCHITECTURAL ASSISTANT.

Applications are invited from suitably qualified persons for the permanent appointment of Junior Architectural Assistant, in the Borough Engineer and Surveyor's Department.

Salary on Grade I of the National Consolidated Scale of £390 per annum, rising subject to satisfactory service to £435 per annum.

Candidates must have had proper training in the profession, and should have had experience in general Municipal architecture.

The appointment will be subject to the Local Government Superannuation Act, 1937, and to one month's notice on either side, and the successful candidate will be required to pass a medical examination.

Applications, stating age, qualifications and experience, with the names and addresses of two persons to whom the Council may refer, must reach the undersigned not later than first post on Friday, the 29th October, 1948.

D. A. DANIELS,

Town Clerk.

Municipal Offices, Queen Street, Deal, Kent.

11th October, 1948. 553

CROWN AGENTS FOR THE COLONIES.

Applications from qualified candidates are invited for the following post:—

QUANTITY SURVEYOR required by Sierra Leone Government Public Works Department for one tour of 18 to 24 months, with prospect of permanency. Commencing salary and expatriation pay according to experience in the scale £600, rising to £1,200 a year. Outfit allowance £60. Free passages. Candidates, preferably

Members of the Royal Institution of Chartered Surveyors (Quantities Sub-Division) must be able to prepare Bills of Quantities for Estimates and Contracts by direct or indirect labour. Apply at once by letter, stating age, whether married or single, and full particulars of qualifications and experience, and mentioning this paper, to the Crown Agents for the Colonies, 4, Millbank, London, S.W.1, quoting M/N/24218/3D on both letter and envelope. 548

CITY OF NOTTINGHAM.

HOUSING ARCHITECT'S DEPARTMENT.

Applications are invited for the following appointments:—

(a) ASSISTANT ARCHITECT. A.P.T., Grade V. Salary £520-£570 per annum.

(b) ASSISTANT QUANTITY SURVEYOR. A.P.T., Grade V. Salary £520-£570 per annum.

Candidates for appointment (a) must be Registered Architects, with practical experience in the design and construction of houses, the preparation of layouts for large estates, and the control of contracts.

Candidates for appointment (b) should be Members of the Royal Institute of Chartered Surveyors, and have experience in the preparation of Bills of Quantities, specifications, estimates, and the settlement of final accounts for large housing schemes.

The above appointments are in accordance with the National Joint Council's Scheme of Conditions of Service, and will be subject to the Local Government Superannuation Act, 1937.

The successful candidates will be required to pass a medical examination.

Applications, accompanied by copies of two recent testimonials, must reach me not later than Wednesday, 10th November, 1948.

J. E. RICHARDS,

Town Clerk.

The Guildhall, Nottingham.

560

THE POLYTECHNIC, 309, REGENT

SCHOOL OF ARCHITECTURE, SURVEYING, AND BUILDING.

Applications are invited for the post of SENIOR ASSISTANT FOR TOWN PLANNING.

Candidates should have had practical experience in a Planning Office, and should possess the Diploma of a recognized school and have been admitted an Associate Member of the Town Planning Institute.

The Diploma in Planning offered through the School carries exemption from the Final Examination of the Town Planning Institute.

Salary in accordance with the Burnham (Technical) Scale for Senior Assistants, £700×£25-£800, plus £30 graduate allowance and London allowance of £36-£48, with possibly an additional allowance for training.

Further particulars and form of application may be obtained by sending a stamped addressed foolscap envelope to the undersigned.

J. C. JONES,

Director of Education.

594

CITY OF PETERBOROUGH.
CITY ENGINEER AND SURVEYOR'S
DEPARTMENT.

Applications are invited for the appointment of a SENIOR ARCHITECTURAL ASSISTANT, at a salary in accordance with Grade V, A.P.T., i.e., £520, rising to £570 per annum.

Applicants must be Registered Architects and preferably members of the R.I.B.A., and should be capable of carrying out work under the minimum of supervision. Experience in the design and construction of modern schools will be considered an advantage.

The City Council have adopted the National Scheme of Conditions of Service. The appointment is subject to the provisions of the Local Government Superannuation Act, 1937, and the successful applicant will be required to pass a medical examination. Applications, stating age, qualifications and experience, accompanied by copies of not more than three recent testimonials, and endorsed "Architectural Assistant, Grade V," must be delivered to the undersigned not later than 5th November, 1948.

Applicants must disclose whether they are related to any Senior Official or Member of the Authority. Canvassing, either directly or indirectly, will be deemed a disqualification.

ARTHUR J. REEVES,

Town Clerk.

Town Hall, Peterborough.

October, 1948. 515

RURAL DISTRICT COUNCIL OF
PONTARDAWE.
ARCHITECT AND PLANNING
DEPARTMENT.

The Council invite applications for the appointment of Two Assistants in the above-mentioned department:—

(1) SENIOR ARCHITECT'S ASSISTANT, in Grade V of the A.P. and T. Division, i.e., £460 per annum, rising by two increments of £15 and one of £20 to a maximum of £570 per annum.

(2) JUNIOR ARCHITECT'S ASSISTANT, in Grade II of the A.P. and T. Division, i.e., £420 per annum, rising by three increments of £15 to a maximum of £465 per annum.

Both applicants should be experienced in carrying out and plotting surveys of large housing estates, planning and construction of roads and sewers, preparation of plans, specifications, etc. Preference will be given to applicants holding a qualifying certificate under one or other of the recognised professional Institutes—a Final certificate for the Senior post and the Intermediate certificate for the Junior post.

The successful applicant will be required to pass a medical examination, and the appointment will be subject to the provisions of the Local Government Superannuation Act, 1937.

The appointment may be determined by one month's notice in writing on either side.

Applications, stating age, qualifications, previous and present appointments, and the earliest date when available to commence duties, together with copies of three recent testimonials, to be delivered to the undersigned not later than 2nd November, 1948.

BRYAN H. WILLIAMS,

Clerk to the Council.

13th October, 1948. 567

COUNTY COUNCIL OF THE COUNTY OF
STIRLING.

COUNTY ARCHITECT'S DEPARTMENT.

Applications are invited for the post of QUANTITY SURVEYOR in the County Architect's Department.

The scale of salary will be J.I.C. Scale for A.P.T., Grade VI, £535-£600 per annum, plus cost-of-living bonus. Applicants should be Members of the Royal Institute of Chartered Surveyors, and should have had wide experience in the preparation of estimates, specifications and schedules of quantities, measuring up, and the adjustments of final counts.

The appointment will be subject to the J.I.C. Scheme of Salaries and Conditions of Service, and the successful applicant will require to undergo a medical examination for admission to the Superannuation Scheme.

Applications, with copies of not more than three recent testimonials, should be sent to the County Clerk at the undersigned address within fourteen days from the date of this advertisement.

(Sgd.) GEORGE J. SHERRIFF,

County Offices, Viewforth, Stirling. 538

CITY OF YORK.

Applications are invited for the permanent appointment of ARCHITECTURAL ASSISTANTS (Two) (Grade A.P.T. V, £520-£575 p.a.). Applicants must be A.R.I.B.A. and have had experience in housing and/or schools. Conditions of appointment, together with application form, can be obtained from the undersigned. Applications, together with copies of three recent testimonials, must be delivered not later than 31st October, 1948.

Houses are available for renting by successful applicants, if married.

CHAS. J. MINTER,

City Engineer and Architect.

Guildhall, York.

October, 1948. 552

COUNTY BOROUGH OF WALSALL.

PUBLIC WORKS DEPARTMENT.

Applications are invited for the following appointments:—

(1) ASSISTANT ARCHITECT, in Grade VII of the Administrative, Professional and Technical Division of the National Joint Council's Scales of Salaries (£635×£25-£710).

(2) ASSISTANT ARCHITECT in Grade V of the above Division (£520×£15×£15×£20-£570). Applicants for both appointments must have had general architectural experience, especially in connection with housing and schools, and preference will be given to Associate Members of the Royal Institute of British Architects.

Both appointments are subject to the provisions of the Local Government Act, 1937, and the selected candidates will be required to pass medical examinations.

Applications, giving age, details of qualifications and experience, together with copies of three recent testimonials, should be received by the undersigned not later than Monday, 15th November, 1948.

M. E. HABERSHON,

Borough Engineer and Surveyor.

Council House, Walsall.

13th October, 1948. 578

COUNTY BOROUGH OF BLACKBURN.

Applications are invited in connection with the following vacancies on the permanent staff of the Borough Engineer's Department:—

THREE ARCHITECTURAL ASSISTANTS, Grade VI or VII.

Salary £595-£660 and £635-£710 respectively, according to experience and qualifications.

Applicants must be Registered Architects and have good general experience in the design and construction of public and Municipal buildings, schools, etc.

ONE ASSISTANT QUANTITY SURVEYOR, Grade VI.

Salary £595-£660.

Applicants must be experienced in the preparation of Bills of Quantities, Specifications, Estimates, and the Settlement of Final Accounts, and preference will be given to Professional Associates of the Chartered Surveyors' Institution.

The appointments will be subject to the provisions of the Local Government Superannuation Act, 1937, and to the applicant's passing a medical examination, and the persons appointed will be required to undertake two years' service.

Applications, suitably endorsed, stating age, qualifications, experience, present and past appointments, together with not more than three recent testimonials, should be submitted to the Borough Engineer and Surveyor, Town Hall, Blackburn, not later than noon on Monday, 8th November.

(Sgd.) CHAS. S. ROBINSON,

Town Clerk.

577

COUNTY BOROUGH OF SOUTHAMPTON

EDUCATION COMMITTEE.

SOUTHERN COLLEGE OF ART.

SOUTHAMPTON.

DEPARTMENT OF ARCHITECTURE.

Required, as soon as possible, a Part-time LECTURER for one day a week (with possibility of additional time as classes develop).

Candidates should be Associate R.I.B.A. Teaching experience desirable, but not essential. Further particulars regarding salary and duties, on application to the Principal, Southern College of Art, Marsh Lane, Southampton.

F. L. FREEMAN,

Chief Education Officer.

Education Office, Civic Centre, Southampton. 576

MINISTRY OF EDUCATION.

Applications are invited for the following temporary posts on the staff of the Architect's Branch:—

SENIOR ARCHITECTS. Men, £1,050×£35 to £1,270; Women, £900×£30 to £1,100.

ARCHITECTS. Men, £750×£25 to £1,000; Women, £650×£25 to £850.

Applicants should be British subjects, and be registered Architects by examination. They should be able designers in the broadest contemporary sense, and should have had post-war experience in the handling of new techniques. Personality and tact will be qualifications, and Central or Local Government experience would be an advantage, though not an essential qualification.

Applications, giving full particulars, including present emoluments and the names of two referees, should reach the Director of Establishment, Ministry of Education, by the 5th November, 1948.

Ministry of Education, Curzon Street. 575

**COUNTY BOROUGH OF BARROW-IN-FURNESS.
BOROUGH ENGINEER AND SURVEYOR'S
DEPARTMENT.**

Applications are invited for the following permanent appointments—

(a) **SENIOR ASSISTANT ARCHITECT.** Grade VI, £595-£660 per annum.

Candidates must be Associates of the R.I.B.A., and have had considerable experience on housing, schools and general Municipal buildings.

(b) **ASSISTANT ARCHITECTS (TWO)** Grade Va, £560-£610 per annum.

Candidates must be Registered Architects, preferably A.R.I.B.A., and should have had experience on housing, schools, and general Municipal buildings.

(c) **ASSISTANT ARCHITECT.** Grade I, £390-£435.

Candidates should be good draughtsmen, with some experience of design.

(d) **QUANTITY SURVEYOR.** Grade Va, £560-£610.

Candidates must possess a recognized professional qualification, and be competent to prepare quantities, specifications, estimates, and schedules for housing, schools, and general Municipal buildings.

The Council has accepted the principle of providing housing accommodation for posts (a), (b) and (d).

The appointments will be subject to (1) The National Scheme of Conditions of Service; (2) the provisions of the Local Government Superannuation Act, 1937; (3) termination by one month's notice on either side; (4) the successful candidate passing a medical examination; and (5) becoming a member of the appropriate Trade Union.

Forms of application may be obtained from the Borough Engineer and Surveyor, Town Hall, and must be completed and returned to him not later than Saturday, 30th October, 1948.

No candidate summoned for interview who is not prepared to accept the position without qualification, whether it be offered to him or not, will be paid his expenses.

W. LAWRENCE ALLEN, *Town Clerk.*

**KINGSTON-UPON-HULL CORPORATION.
CITY ENGINEER'S DEPARTMENT.
APPOINTMENT OF TECHNICAL STAFF.**

Applications are invited for the following appointments—

(a) **ASSISTANT ARCHITECTS.** A.P.T., Grade VI (£595-£660 per annum).

(b) **ASSISTANT ARCHITECT.** A.P.T., Grade V (£520-£570 per annum).

(c) **ARCHITECTURAL ASSISTANT.** A.P.T., Grade I (£390-£435 per annum).

Applicants should not be over 40 years of age (except in the case of applicants who are serving or have served in the Forces).

Candidates for (a) should be Associates of the Royal Institute of British Architects, and thoroughly experienced in the design and layout and preparation of working drawings for Commercial and Municipal buildings.

Candidates for (b) should preferably be Associates of the Royal Institute of British Architects and have had good general architectural experience, and be capable of preparing working drawings.

Candidates for (c) should have had a good training in architecture, and preference will be given to those who have passed the Intermediate examination of the Royal Institute of British Architects.

Applications, on forms which can be obtained from the City Engineer, Guildhall, Kingston-upon-Hull, accompanied by copies of testimonials, are to be returned not later than fourteen days after the insertion of this advertisement.

Any applicant canvassing a member of the Council or Chief Officer will be disqualified.

WM. MORRIS, M.Inst.C.E., F.S.I., *City Engineer.*

**MERSEYSIDE AND NORTH WALES
ELECTRICITY BOARD.
APPOINTMENT OF ARCHITECTURAL
ASSISTANT.**

Applications are invited for the above post in the Chief Engineer's Department of the Board at Area Headquarters at a salary within the range of £600-£800 per annum, according to qualifications and experience, subject to a later adjustment to conform with the scale of salaries agreed after negotiation with the appropriate organization.

Applicants must be under 45 years of age, be suitably qualified and have had good general experience in all branches of building work. The officer appointed will be required to be capable of taking charge of all work necessary for the design and construction, either by contract or otherwise, of buildings for sub-station or other purposes, including negotiating with Local Authorities, obtaining licences and consents, and preparing specifications and schedules of quantities. The successful applicant will be required to satisfy the Board's medical adviser and to contribute to a superannuation scheme adopted by the Board. Applications on the prescribed form, which can be obtained from the Secretary, Merseyside and North Wales Electricity Board, Electricity House, Love Lane, Pall Mall, Liverpool, 3, must be completed and returned in an envelope endorsed "Architectural Assistant," so as to be received not later than 14 days from the appearance of this advertisement.

JAMES RANKIN, *Secretary.*

CITY AND COUNTY OF CANTERBURY.

Applications are invited for the position of TOWN PLANNING ASSISTANT, in the office of the City Surveyor. Applicants must have had experience in the carrying out of basic surveys, the replanning of built-up areas, and have sound knowledge of control and development procedure. Preference will be given to candidates possessing a recognized planning qualification. The salary will be in accordance with A.P.T. Grade Va (£550-£610). The appointment is to the permanent staff under the direction of the Joint Planning Officers, is subject to one month's notice on either side, and to a successful medical examination. Arrangements are being made for housing accommodation. Applications, endorsed "Town Planning Assistant," giving age, full particulars of experience and qualifications, and names and addresses of two persons to whom reference may be made, should be received by Mr. H. M. Enderby, O.B.E., M.I.Mun.E., City Surveyor and Joint Planning Officer, not later than the 6th November, 1948.

J. BOYLE, *Town Clerk.*

Municipal Buildings, Canterbury. 15th October, 1948. 592

CITY OF ROCHESTER.

Applications are invited for the following appointment in the City Surveyor's Department—

ARCHITECTURAL ASSISTANT. Grade II, £420-£465.

Candidates should have passed the examination for Associate of the Royal Institute of British Architects, or hold an equivalent qualification.

The appointment will be subject to—

(1) The scheme of Conditions of Service of the National Joint Council for Local Authorities' Administrative, Professional, Technical and Clerical Services.

(2) The Local Government Superannuation Act, 1937, and the successful candidate will be required to pass a medical examination.

Applications, stating age, qualifications and experience, accompanied by copies of three recent testimonials, must be delivered to Lt.-Col. W. Law, M.I.C.E., City Surveyor, 66, Maidstone Road, Rochester, not later than 8th November, 1948.

Canvassing, directly or indirectly, will be deemed a disqualification.

JOHN L. PERCIVAL, *Town Clerk.*

Guildhall, Rochester. 15th October, 1948. 591

CITY AND COUNTY OF THE CITY OF EXETER.

**WATERWORKS DEPARTMENT.
APPOINTMENT OF SENIOR ASSISTANT
ENGINEER.**

Applications are invited for the appointment of a Senior Assistant Engineer, on the permanent staff of the City Engineer, Surveyor and Water Engineer. The appointment will be at a salary in accordance with Grade A.P.T. V, of the National Scheme of Conditions of Service, commencing at £520 per annum, rising by two annual increments of £25 and one of £20 to a maximum of £570 per annum.

Applicants must be Corporate Members of the Institution of Civil Engineers or the Institution of Structural Engineers, and have considerable experience in the design and construction of reinforced concrete structures.

The appointment will be terminable by one month's notice on either side, and subject to the provisions of the Local Government Superannuation Act, 1937. The successful candidate will be required to pass a medical examination.

Applications on forms to be obtained from the undersigned, accompanied by copies of not more than three recent testimonials, must be delivered not later than noon on Monday, 1st November, 1948, endorsed "Appointment of Senior Assistant Engineer."

J. BRIERLEY, A.M.I.C.E., F.G.S., *City Engineer, Surveyor and Water Engineer.*

11th October, 1948. 554

**COUNTY BOROUGH OF SOUTHAMPTON.
BOROUGH ARCHITECT'S DEPARTMENT.**

Applications are invited for the following appointments—

(a) **SENIOR ASSISTANT ARCHITECT.** Grade VI (Housing Section) (Permanent), £595-£650.

Candidates should have had good professional training, experience with a Local Authority in housing schemes, the layout of estates, and general architectural design.

(b) **QUANTITY SURVEYOR.** Grade V, £520-£570.

Applicants should be capable of taking off. Experience in a Quantity Surveyor's office will be an advantage.

(c) **QUANTITY SURVEYING ASSISTANT.** Grade I, £390-£435.

Applicants should be capable of squaring dimensions, abstracting and elementary taking off. Experience in a Quantity Surveyor's office will be an advantage.

The appointments are subject to the National Joint Council Scheme of Conditions of Service, as adopted by the Corporation, and to the passing of a medical examination for the purposes of the Local Government Superannuation Act, 1937. Form of application obtainable from the Borough Architect's Department, Civic Centre, Southampton.

R. RONALD H. MEGGESSON, *Town Clerk.*

Civic Centre, Southampton. 586

LONDON HOSPITAL.

(a) **ARCHITECTURAL ASSISTANT** required, fully qualified and experienced. Salary range £550-£625 p.a.

(b) **ARCHITECTURAL ASSISTANT** required, Intermediate standard, with office experience. Salary range £350-£425 p.a., according to age and qualifications.

Applications, giving full particulars of training and experience, to be addressed to Surveyor, London Hospital, Whitechapel, E.1. 561

METROPOLITAN BOROUGH OF POPLAR.

Appointment of—

(a) **ARCHITECTURAL ASSISTANT** (for Reconstruction Planning), A.P.T. V.

(b) **ARCHITECTURAL ASSISTANT.** Misc. I. Applications are invited from suitably qualified persons for the above-mentioned appointments, on the permanent establishment of the Borough Engineer and Surveyor's Department.

The work in connection with (a) will consist of surveys, planning and reconstruction of neighbourhoods.

Full details of the appointments and forms of application may be obtained from the Borough Engineer and Surveyor, Poplar Town Hall, Bow Road, E.3, to whom completed applications must be delivered not later than first post on Monday, 8th November, 1948. 566

COUNTY BOROUGH OF SOUTH SHIELDS.

Applications are invited for the following appointments—

(1) **TWO FIRST ASSISTANT ARCHITECTS.** on Grade A.P.T. V (£520-£570).

(2) **ONE SECOND ASSISTANT ARCHITECT.** on Grade A.P.T. II (£420-£465).

Applications for the above appointments must be made on forms obtainable from the Borough Engineer, Lt.-Col. J. Reid, M.I.C.E., Town Hall, South Shields, and returned not later than 25th November, 1948, appropriately endorsed.

Appointments will be subject to:—

(1) Provisions of Local Government Superannuation Act, 1937.

(2) National Conditions of Service.

(3) Satisfactory passing of medical examination by the successful applicants.

(4) Termination by one month's notice on either side.

Canvassing will be a disqualification, and applicants must disclose any relationship to members or senior officers of the Council.

The Corporation will be prepared to assist in the provision of housing accommodation for the two First Assistant Architects.

HAROLD AYREY, *Town Clerk.*

Town Hall, South Shields. 14th November, 1948. 589

CORNWALL COUNTY COUNCIL.

Applications are invited for the following appointments on the Established Staff of the County Architect's Department—

(a) **COUNTY BUILDING INSPECTOR.** Salary on Grade VI (£595 to £660) a year, together with a mileage travelling allowance on the County Scale. The initial salary will be determined according to qualifications and experience.

(b) **ASSISTANT QUANTITY SURVEYOR.** Salary on Grade V (£520 to £570) a year.

Candidates for the post (a) should be between 35-45 years of age, and should have held a similar Local Government appointment, involving responsibility for maintenance repairs to all Schools and other County Buildings, including the levelling, grading and tar spraying of School playgrounds. Applicants should have administrative ability, a sound knowledge of Builders' Quantities, and experience in the preparation of detailed specifications, reports and estimates.

Candidates for the post (b) should be competent to prepare Estimates, Bills of Quantities, measure work and adjust variations on Contracts.

Both appointments will be subject to the provisions of the Local Government Superannuation Act, 1937, and the successful candidates will be required to pass a medical examination. Canvassing, either directly or indirectly, will disqualify.

Forms of application may be obtained from the County Architect, County Hall, Truro, to whom applications must be sent not later than 13th November, accompanied by one recent testimonial and the names of two persons to whom reference can be made.

E. T. VERGER, *Clerk of the County Council.*

County Hall, Truro. 8th October, 1948. 587

UNITED BRISTOL HOSPITALS.

Applications are invited from suitably qualified candidates for the post of SUPERINTENDENT OF WORKS AND BUILDINGS. Preference will be given to applicants possessing both a qualification in mechanical or structural engineering and a sound knowledge of building construction. The salary will provisionally commence at £1,000 per annum and will eventually be subject to the decision of the appropriate Whitley Council set up under the National Health Service Act.

Applications, giving full Christian names, age, and details of education, qualifications and experience, and accompanied by two recent testimonials and the names of two referees, should reach the undersigned not later than Monday (15th November, 1948).

STEPHEN C. MERIVALE, *Secretary to the Board.*

Bristol Royal Infirmary, Bristol, 2. 570

**GLAMORGAN COUNTY COUNCIL.
APPOINTMENTS OF ARCHITECTURAL
STAFF.**

Applications are invited for the following appointments on the permanent staff of the Architect's Department:—

- (a) ASSISTANT ARCHITECTS. Grade VI, £595-£660.
- (b) ASSISTANT ARCHITECTS. Grade V, £520-£570.
- (c) ASSISTANT ARCHITECTS. Grade IV, £480-£525.
- (d) ARCHITECTURAL ASSISTANTS. Grade I, £390-£435.
- (e) SENIOR QUANTITY SURVEYOR. Grade VIII, £685-£760.

(f) ASSISTANT QUANTITY SURVEYORS. Grade VI, £595-£660.

(g) ASSISTANT QUANTITY SURVEYOR. Grade V, £520-£570.

(h) HEATING AND VENTILATING ENGINEER. Grade VI, £595-£660.

(i) HEATING AND VENTILATING ENGINEER. Grade V, £520-£570.

(j) ESTIMATING ASSISTANT. Grade VI, £595-£660.

The scales are those of the A.P. and T. Division of the National Scheme of Conditions of Service. Candidates for Architectural appointments (a), (b) and (c) must be Registered Architects and Associates of the R.I.B.A., and should have had good training and adequate experience in the design and construction of modern buildings, particularly in regard to School buildings.

Candidates for Architectural appointments (d) must have passed the Intermediate examination of the R.I.B.A.

Candidates for appointments as Quantity Surveyors (e), (f), (g) must be Chartered Quantity Surveyors of the Royal Institute of Chartered Surveyors (Quantities Section), and should be capable of undertaking all stages of the work in the preparation of specifications and bills of quantities, including preliminary estimates, preparation and statement of final accounts, site measurements, and the preparation of interim surveys, and should have had extensive experience in this work.

Candidates for appointments (h) and (i) must be Members or Associate Members of the Institution of Heating and Ventilating Engineers, and be fully experienced in the design and supervision of modern heating, hot water and ventilating systems for all types of County Buildings. Experience in the design of electrical installations and the mechanical equipment of buildings will be considered an advantage.

Candidates for appointment (j) must be Members of the Royal Institute of Chartered Surveyors (Quantities Section), experienced in current pricing of building trades work. Will be required to price items of Bills of Quantities, arrive at a total tender, and will be responsible for maintaining records and details of actual and estimated prices of measured building work.

The appointments will be subject to the National Scheme of Conditions of Service, to the staffing regulations of the County Council from time to time in force, to the provisions of the Local Government Superannuation Act, 1937, and to one calendar month's notice on either side. Successful candidates for the permanent appointments will be required to pass a medical examination.

Candidates must not be over 45 years of age, but this condition may be relaxed in the case of a person already in the service of the Authority, or a specially suitable candidate employed by another Local Authority. In the case of ex-Service applicants, the age limit will be raised by the number of years served in H.M. Forces during the late war.

Applications for any of the above-named appointments, on forms which may be obtained from L. R. Gower, F.R.I.B.A., Glamorgan County Architect, County Hall, Cardiff, must be returned to him in sealed envelopes, appropriately endorsed, within 21 days of the appearance of this advertisement.

Canvassing, either directly or indirectly, will be a disqualification.

A. CLIFFORD WALTER,
Deputy Clerk of the County Council.
Glamorgan County Hall, Cardiff.
8th October, 1948. 551

**HARROW URBAN DISTRICT COUNCIL.
APPOINTMENT OF ARCHITECTURAL
ASSISTANT.**

Applications are invited for the appointment of Architectural Assistant (Grade A.P.T. IV, Salary scale £480-£525, plus London weighting) in the Department of the Engineer and Surveyor. Candidates should have had sound experience in architectural work generally and particularly housing. Duties will include the preparation of sketch designs, working drawings and specifications, and supervision of work under construction.

Preference will be given to candidates holding recognized professional qualifications. The appointment will be subject to the provisions of the Local Government Superannuation Act, 1937; to the passing of a medical examination, and to the National Joint Council Scheme of Conditions of Service.

The Council is unable to offer any assistance in obtaining housing accommodation for the successful applicant.

Forms of application can be obtained from the undersigned, to whom they should be returned not later than Saturday, 30th October, 1948.

H. WELLS,
Clerk of the Council.
Council Offices, Harrow Weald Lodge,
Harrow Weald. 1987

**NEW SOUTH WALES TECHNICAL
EDUCATION DEPARTMENT.**

Application is invited for the position of SENIOR LECTURER IN METALLIFEROUS MINING, in the New South Wales Technical Education Department. Salary A£802 to A£877 (Australian) annually. Commencing salary will be commensurate with qualifications and experience and there are prospects of advancement.

Applicants should hold a degree or diploma in Mining (preferably in the honours grade), having specialized in metalliferous mining, and should have had satisfactory industrial or research experience, and preferably some teaching experience.

Applications are also invited for each of the following positions:—

- LECTURERS in:—
- Architecture
- Building Technology,
- Chemistry (Physical),
- Chemistry (Analytical),
- Chemical Engineering,
- Bio-Chemistry,
- Food Technology,
- Mechanical Engineering,
- Civil Engineering,
- Mining Engineering,
- Electrical Engineering,
- Production Engineering,
- Metallurgy,
- Physics,
- Mathematics.

Salary in each case A£552 to A£877 (Australian) annually. Commencing rate will be commensurate with qualifications and experience, and there are prospects of advancement.

Applicants should be Graduates of a recognized University or Technical College (preferably with an honours degree), and should have had appropriate industrial experience and be prepared to undertake research in their special fields.

Successful applicants will be required to lecture to students undertaking higher technological courses, and will be called upon to undertake some work of degree standard for the New South Wales Technical University under the direction of the appropriate professor.

Appointees will be eligible, subject to medical examination, to contribute to the State Superannuation Fund, which will provide an annual pension up to £520 per annum.

Actual travelling expenses of the appointees and their families to Sydney will be allowed.

Six copies of applications, quoting age, educational career, experience and other qualifications (and six copies of any testimonials and other supporting documents) must reach the Agent-General for New South Wales, 56, Strand, London, W.C.2, not later than the 20th November, 1948. 549

**BOROUGH OF WATFORD.
BOROUGH ENGINEER AND SURVEYOR'S
DEPARTMENT.**

**APPOINTMENT OF TEMPORARY ASSISTANT
QUANTITY SURVEYOR.**

Applications are invited for the above appointment, at an inclusive salary of £550 per annum. The appointment is temporary, but is expected to last two years.

Applicants should hold an appropriate professional qualification and be accustomed to the preparation of Bills of Quantities and Specifications, and the measuring up and settlement of accounts in connection with building work.

The appointment will be subject to the provisions of the Local Government Superannuation Act, 1937.

Applications must be made on the prescribed form, which can be obtained from the undersigned, Town Hall, Watford, and must be returned to him not later than Friday, 29th October, 1948, endorsed "Temporary Assistant Quantity Surveyor."

F. C. SAGE, Assoc.M.Inst.C.E.,
M.I.Mun.E.,
Borough Engineer and Surveyor.

Town Hall, Watford.
October, 1948. 527

**BOROUGH OF GRANTHAM.
HOUSING ARCHITECT'S DEPARTMENT.**

**APPOINTMENT OF TEMPORARY QUANTITY
SURVEYOR.**

Applications are invited for the appointment of a temporary Quantity Surveyor, in the Department of the Housing Architect, in accordance with A.P.T., Grade V (£520 to £570, consolidated).

Applicants should be fully experienced and competent to prepare Bills of Quantities, Specifications, Site Measurements, Estimates and Final Accounts in connection with the Council's various Housing Schemes. Preference will be given to candidates who are members of the Chartered Surveyors' Institution. The Town Council have adopted the National Scheme of Conditions of Service, and the appointment is subject to the provisions of the Local Government Superannuation Act, 1937. The successful candidate will be required to pass a medical examination.

The appointment is expected to last for a minimum period of two years, but is subject to one month's notice of termination given on either side at any time.

Applications, stating age, qualifications and details of experience, accompanied by copies of two recent testimonials, must be forwarded to the undersigned not later than Monday, 1st November.

JOHN F. GUILLE,
Town Clerk.
Guildhall, Grantham.
11th October, 1948. 568

**COUNTY OF LINCOLN—PARTS OF LINDSEY.
COUNTY ARCHITECT'S DEPARTMENT.**

There are a number of vacancies on the permanent staff of the County Architect's Department for experienced Architects, at salaries ranging from £520 per annum to £710 per annum.

Candidates should disclose whether to their knowledge they are related to any member or senior officer of this Council.

Applications, stating age, training, experience and qualifications and salary required, together with copies of two recent testimonials, should be sent to A. R. Clark, A.R.I.B.A., A.M.T.P.I., County Architect, County Offices, Lincoln, not later than Monday, 25th October, 1948. 550

DEPARTMENT OF HEALTH FOR SCOTLAND.

The Civil Service Commissioners announce vacancies for PLANNING OFFICERS and ASSISTANT PLANNING OFFICERS on the permanent establishment of the Department of Health for Scotland, to be filled by competitive interview. The work ranges from regional planning to detailed design of central areas and housing layouts.

For posts other than those in the Planning Research Unit candidates must have professional qualifications in architecture, civil engineering or surveying; preference will be given to Corporate Members of the Town Planning Institute.

For posts in the Planning Research Unit (which is engaged in research concerning physical, social and economic conditions in Scotland), candidates must hold a University degree in geography, economics, or an allied subject, with at least Second Class Honours or equivalent.

Candidates for appointment as Planning Officers must be at least 30 years of age on 1st October, 1948; for appointment as Assistant Planning Officer, 28 and under 40 years of age on 1st October, 1948.

The inclusive salary scales for men are: (a) Planning Officers, £830 by increments of £30 (approximate) to £1,070 per annum; (b) Assistant Planning Officers, commencing £535-£635 per annum, according to age, with increments of £25 (approximate); special increment of £50 on satisfactory completion of 2 years probation; maximum of scale £780. The scales and rates of increment for women and for any posts outwith Edinburgh and Glasgow are somewhat lower. The posts are pensionable under the Superannuation Acts.

There are also some vacancies for Planning Officers and Assistant Planning Officers on short-term non-pensionable engagements.

Further particulars, with full information on the duties of the posts and application forms, may be obtained from the Establishment Officer (Room 32), Department of Health for Scotland, St. Andrew's House, Edinburgh, 1. Completed application forms must be returned to the Department of Health for Scotland by 31st December, 1948. 537

**CITY AND COUNTY OF BRISTOL.
CITY ARCHITECT'S DEPARTMENT.**

Applications are invited for the following temporary and permanent staff appointments:—

TEMPORARY STAFF:
(a) SENIOR ASSISTANT ARCHITECTS (Housing and Education Sections), A.P.T., Grade VI (£595-£660).

PERMANENT STAFF:
(b) SENIOR ASSISTANT ARCHITECTS (Housing and Education Sections), A.P.T., Grade V (£520-£570).

(c) SENIOR ASSISTANT ARCHITECT (Education Section), A.P.T., Grade IV (£480-£525).

(d) ASSISTANT ARCHITECTS (Education Section), A.P.T., Grade III (£420-£465).

Housing accommodation will be provided, if necessary, at an economic rent.

Preference given to Associates R.I.B.A. in respect of (a) and (b).

Permanent appointments subject to the provisions of Local Government Superannuation Acts, 1937 and 1939, and successful applicants required to pass a medical examination.

All appointments determined by one month's notice in writing on either side.

Applications must indicate specific appointment applied for, full details of age, qualifications, experience, present position and salary, and names of two persons to whom reference may be made, and should be delivered to the undersigned by Thursday, 28th October, 1948.

J. NELSON MEREDITH, F.R.I.B.A.,
City Architect.

Eagle House, Colston Avenue, Bristol, 1.
11th October, 1948. 547

**METROPOLITAN BOROUGH OF
WANDSWORTH.**

ARCHITECTURAL ASSISTANTS.

Applications are invited for two established appointments as Architectural Assistants in the Borough Architect's Department. One appointment will be in accordance with Grade A.P.T. VI (£625-£690 per annum inclusive), and the other appointment within Grades A.P.T. V-VI (£550-£590 per annum inclusive), according to qualifications and experience.

Candidates should have had good professional training, experience with a Local Authority in housing schemes, the layout of estates, general architectural design, and the control of staff. Preference will be given to Associates of the R.I.B.A.

Forms of application may be obtained from the Borough Architect, and must be returned to the undersigned not later than 10th November, 1948.

By Order,
R. H. JERMAN,
Town Clerk.
Municipal Buildings, Wandsworth, S.W.18.
18th October, 1948. 588

Partnerships and Financial

6 lines or under, 10s.; each additional line, 1s. 6d.

A.R.I.B.A. (48), with established Northern practice, wishes to obtain Partnership or take full charge of a similar practice in West of England. Box 555.

CHARTERED ARCHITECT, age 39, is interested in Partnership with established firm; preferably Doncaster area or near; may be able to introduce work from large concern. Please write Box 563.

QUANTITY SURVEYOR, with small but growing practice, would like to meet another in similar position, or one who contemplates free-lancing, with a view to combining. Member of R.I.C.S. preferred. Box 571.

Architectural Appointments Vacant

4 lines or under, 5s.; each additional line, 1s. 6d.

ARCHITECTURAL ASSISTANTS required immediately; salary according to qualifications and experience. **Johns & Slater, F./A.R.I.B.A.**, 6, Lower Brook Street, Ipswich. 1819

ASSISTANT ARCHITECT required in busy General Practice. Reply, stating age, qualifications, experience, and salary required, **Johnson & Crabtree, F./R.I.B.A.**, 20, Priory Place, Doncaster. Tel. 3445. 1953

ARCHITECTURAL ASSISTANTS required; experience of Design of Industrial Buildings, Canteens, Offices, Houses, etc.; state experience, age, qualifications, and salary required; Birmingham area. Box 562.

ARCHITECTURAL ASSISTANT required by large Brewery in the Midlands; preference will be given to applicants having experience of the design, alteration, and maintenance of licensed properties, and who are Associates of the R.I.B.A. State age, experience, salary required, and when available, to Box 557.

ARCHITECT, with practice N.W.3 district, requires the services of Man or Woman ASSISTANT; Inter or Final standard; willingness to type correspondence a recommendation. Reply, stating age, qualifications and salary required, to Box 540.

EASTON & ROBERTSON, 54, Bedford Square, London, W.C.1, require one or two ARCHITECTURAL ASSISTANTS, with experience in working drawings and running contracts. Box 558.

LARGE Building and Civil Engineering Organisation require SENIOR ASSISTANT QUANTITY SURVEYORS in the Middle East, to join large established staff; age preferably under 44; good salary and allowances. Contract for the duration of 27 months, with an opportunity of extension. Apply in writing, stating age, experience, qualifications, etc., to Box 600.

REQUIRED ARCHITECT'S ASSISTANT in Manchester area; should be qualified; state salary required and experience. Box 532.

ARCHITECTURAL ASSISTANT required; experience in Industrial, Commercial and Housing Work essential; applicants should be capable of undertaking work from sketch design to completion. Apply to T. H. Thorpe, F.R.I.B.A., 23, St. James's Street, Derby. 533

LEICESTER Architect requires at once a competent SENIOR ASSISTANT, to take charge of drawing office. Apply, giving experience, age, and salary required, to Box 544.

ARCHITECTURAL ASSISTANTS (TWO), Seniors, required for Dublin City office; expert knowledge working drawings, building construction and alteration work; 10 years' experience essential; salary £500. Box 566.

SHOPFITTING DRAUGHTSMEN; state whether experience mainly architectural, building or design; also age and salary. **A. Edmonds & Co., Ltd.**, Constitution Hill, Birmingham, 19. 573

ARCHITECT'S Office, busy on a variety of work, including Housing, Licensed and Industrial Buildings, has vacancies for SENIOR MANAGING ASSISTANT; qualified preferred; knowledge of design desirable, but chiefly required to take charge of drawing office, including working up of designs and supervision of building. Also required SENIOR ASSISTANT, capable of producing working drawings under direction; MEDIUM GRADE ASSISTANT, capable of surveying and working up sketch designs; also JUNIOR ASSISTANT, to service the above. The above positions can be regarded as permanent, and will carry salaries in accordance with the knowledge and experience of applicants. They will in each case be progressive in character, providing genuine opportunities for the right man. Apply in the first instance in writing, giving age, experience and salary required, to Forshaw & Greaves, 33, Albion Street, Hanley, Stoke-on-Trent. 581

EXPERIENCED ARCHITECTURAL ASSISTANTS required for large scale work; salary according to qualifications and degree of responsibility; state age, experience, present salary. **Herbert J. Rowse, F.R.I.B.A.**, Martins Bank Building, Liverpool, 2. 580

JUNIOR ARCHITECT'S ASSISTANT, or Architectural Draughtsman working up for examinations, required for Country practice in the Midlands. Apply, stating age, previous experience, and salary required. Box 579.

ARCHITECTURAL ASSISTANT required for the staff of the Company Architect, Lotus, Ltd., Shoe Manufacturers, Sandon Road, Stafford; applicants should have experience in general building surveying, and a knowledge of shopfitting detailing would be an advantage. Apply in writing as soon as possible to G. M. Boon, A.R.I.B.A., Company Architect, at the above address, stating experience and salary required. 593

JUNIOR ARCHITECTURAL DRAUGHTSMAN required for industrial concern in South-Eastern England. Write to Box 585, stating qualifications.

TWO first-class fully qualified SENIOR ASSISTANTS (A.R.I.B.A.) required by Architect in West, and who is engaged on important contracts; salary offered, £650 per annum; applicants must have had all-round experience in construction, design, office and site supervision. Write, stating full particulars, Box 597.

Architectural Appointments Wanted

ARCHITECTURAL ASSISTANT; 7 years' experience, L.C.C., local government, and private offices; housing and schools; 3rd year Building Construction. Box 192.

MANCHESTER DISTRICT. — SENIOR ARCHITECTURAL ASSISTANT desires change; 10 years' varied experience in commercial, industrial, domestic, housing (large flat development schemes), licensed premises, chemical process buildings, etc.; capable of taking off quantities, valuations, surveys, etc.; familiar with obtaining licences and getting jobs built under difficulties; prepared to work hard, use initiative, and carry jobs through from instructions to final accounts; present salary £610 year. Box 193.

A.R.I.B.A., Dip. Arch. (27), 6 years' practical experience, requires post as SENIOR ASSISTANT in London office interested in modern architecture. Box 195.

Other Appointments Vacant

4 lines or under, 5s.; each additional line, 1s. 6d.

MANAGER AND SECRETARY for an established and well-known firm of Building Specialists required; to have knowledge of Building and Concrete Construction, Accountancy, Secretarial duties, Correspondence; good disciplinarian and reliable; only those applications fulfilling these requirements will be considered. Write fully to Box 291, Allardyce Palmer, Ltd., 109, Kingsway, W.C.2. 1937

EFFICIENT SHORTHAND TYPIST, on confidential work, required by London firm of Architects and Consulting Engineers; some secretarial duties; apply in own handwriting, stating age, experience, and salary. Box 521.

ASSISTANT DESIGNER required by well-known Lancashire Firm of Paint Manufacturers; must be proficient in the preparation of interior perspectives in water-colour. State age, experience; and salary required, to Box 534.

LEADING Cinema Group requires a qualified **ENGINEER**; experience of the cinematograph industry not essential, but should embrace the types of electrical and mechanical equipment employed in cinemas, together with a knowledge of building and surveying; applicants for this post must have had first-class education and technical training, and should preferably be under 40 years of age. Write, stating age, qualifications, experience, and salary required, to Managing Director, Box 535.

JUNIOR (16-17) required in Chartered Architects' office in W.C.2 area; general office work, including typing; opportunity will be given during office hours for study and design training under Principals who hold appointments on the staff of London Schools of Architecture. An excellent opportunity for a youth wishing to enter the profession. Apply, stating present occupation, education, and salary required, Box 556.

SHOPFITTING TECHNICAL REPRESENTATIVE; Midlands area, living Birmingham; state experience and age. **A. Edmonds & Co., Ltd.**, Constitution Hill, Birmingham, 19. 574

Services Offered

4 lines or under, 2s. 6d.; each additional line, 1s.

DRAUGHTSMANSHIP. Designing and Artistry. Fully qualified to the Architectural Bronze and Iron Trades, etc. Quick service. Moderate terms. Write to "New" Services, 85, Heath Street, Birmingham, 18. 1619

TYPING AND DUPLICATING SERVICE. Bills of Quantity, Specifications, etc., expertly typed. Telephone: **HILLside 6911**. **M. & J. Secretarial Service**. 1912

PART-TIME ASSISTANCE offered to Architects for building and land surveys, levelling, contouring, etc., for housing schemes, school sites, factory sites, etc.; own car and equipment. Box 543.

PERSPECTIVES, Tracing and other part-time work required by two Architectural Students working in own studio. Box 545.

YOUNG Man (24), well educated, requires position in Architect's office as a PUPIL; preferably in West Midlands. Box 572.

CHARTERED ARCHITECT AND SURVEYOR, with own staff, will be pleased to assist busy Architect or Surveyor on fee-sharing basis. Box 583.

TRACINGS undertaken; quick, neat and accurate; all types of drawings. Box 599.

For Sale

4 lines or under, 5s.; each additional line, 1s. 6d.

LIGHTWEIGHT Foamslag Concrete Blocks; all sizes; competitive prices quoted; North-East Coast area. Write Box 536.

AGA COOKER; 2-oven model; excellent condition; can be seen working; replacing with larger type. **WOODEN TRUSSES**, from building covering 5,000 sq. ft.; 5 nos., 25 ft. span; 6 nos., 19 ft. span; 6 nos., 20 ft. span; also Purlins. All in excellent condition. Particulars from Thompson & Lowden, 5, Cardiff Road, Luton. 564

FOR SALE.—"Pitman's Building Educators," 3 vols., as new; 2nd edition. "A History of Architecture," Banister Fletcher; 13th edition. Brief Case; tanned grained leather; 17 in. by 12 in. (4 divisions, as new). Offers to Box 596.

... for all electrical installations

F. H. Wheeler
& CO., LTD.

Head Office: 39 Victoria Street, London, S.W.1. Tel: ABBey 8080 (18 Lines)

Branches: Manchester, Bournemouth, Glasgow, Birmingham, Hull, Southampton. Hereford, Sheffield, Thetford, York, Bristol, Edinburgh, Aberdeen.

"ARCHITECTS' JOURNALS" bound 71 to 86, January, 1930, to December, 1937; also unbound, January, 1938, to December, 1939; for disposal, preferably in one lot. Offers to Box 531.

Miscellaneous

4 lines or under, 5s.; each additional line, 1s. 6d.

A. J. BINNS, LTD., Specialists in the supply and fixing of all types of fencing, guard rail, factory partitions and gates. Harvest Works, 99, 107, St. Pauls Road, N.J. Canonbury 2061.

GEORGE HIGGINSON, LTD., Bickenhill, near Birmingham. Tel. Hampton-in-Arden 111. Specialist Contractors, Land Clearing, Earth Moving and Levelling. Scrapers and bulldozers with skilled men available for large or small contracts in any districts. 1480

PLANTS FOR FIRE.—We can supply Petrol and Electric Plant Spraying Compressors at 15 lbs. per week, single gun machine, and 27 per week, double gun machine. Aerocem, Ltd., 7, Lots Road, S.W.10. Flaxman 1423/7. 1742

FENCING FOR ALL PURPOSES.—Supplied and erected; established 100 years. Parker, Winder & Achurch, Ltd., 20, Broad Street, Birmingham, 1.

£50 FOR ONE JOB! Architectural modelling pays! We supply Plan, Instructions, and sell your work. Addressed envelope, 85, Biltex, 6, Silver Crescent, London, W.4. 542

URGENTLY NEEDED.—Howard Robertson, "Modern Architectural Design," Fletcher, "Light & Air and Dilapidations." Box 541.

ARCHITECTS will pay four guineas for a Set of Conditions of the Leigham Court Road Housing Competition, Lambeth. Box 582.

ARCHITECT has two Rooms to Let, on 3rd floor (top) in W.1 area; telephone and clerical assistance can be arranged; rent £200 p.a. inclusive. Tel.: WEU. 0786/7. 696

Educational Announcements

4 lines or under, 5s.; each additional line, 1s. 6d.

R.I.B.A. AND T.P.I. EXAMINATIONS.—Mr. L. Stuart Stanley, M.A., F.R.I.B.A., Dist.P., M.T.P.I., Tutor in the Bartlett School of Architecture, London University, prepares candidates by correspondence tuition. 212, Euston Road, N.W.1. Tel.: EUSTON 7760.

QUALIFYING EXAMINATIONS

R.I.B.A. AND T.P.I.
INTER & FINAL FINAL

Courses of Instruction by Correspondence and Personal in Studio

C. W. BOX

F.R.I.B.A., A.I.STRUCT.E., M.R.SAN.I.

115 GOWER STREET, W.C. Euston 3906

R.I.B.A. INTER, FINAL & SPECIAL FINAL.

Postal Courses in all subjects of the examination syllabus (including Professional Practice) are conducted by

THE ELLIS SCHOOL OF BUILDING

Principal: A. B. Waters, M.B.E., G.M., F.R.I.B.A.

110, ALBANY HOUSE, WORCESTER.

London Office: 103, Old Brompton Road, S.W.1.

WHITE FACING BRICKS

(S. P. W. BRAND)

TELEPHONE & TELEGRAMS
BULWELL 78237-8

M. MCCARTHY & SONS, LTD
BULWELL NOTTINGHAM



"Every man is the architect of his own fortune."
—BALLUST



STUDY COURSES

bring professional advancement

Professional practice or examinations for membership of their associations present no fears to I.C.S. trained men. Thorough practical preparation by means of spare-time study has cleared every hurdle for countless I.C.S. students, and secured their future in well-paid posts.

Here are some of the subjects in which we offer thoroughly sound postal instruction.

Architecture

Architectural Drawing and Designing
Building Contracting

Building Construction and Interior Work

Building Construction and Quantities

Building Specifications

Quantity Surveying

Civil Engineering

Surveying and Mapping

Plan and Map
Draughtsmanship

Structural Engineering

Concrete Engineering

Structural Drawing

Construction
Draughtsmanship
Sanitary Engineering

Air Conditioning
Heating and Ventilation

Special Courses for the examinations of the R.I.B.A., I.O.B., R.I.C.S., Inst.C.E., I.M.E. (Building Inspectors), Inst.Struct.E., A.I. etc. Examination students are coached till successful.

Write to-day for Syllabus of four Courses in any of the subjects mentioned above.

International CORRESPONDENCE SCHOOLS

Dept. A.I.5, International Buildings, Kingsway, London, W.C.2.

FIBROUS PLASTERWORK OF EVERY DESCRIPTION

ALLIED GUILDS

King Edward Square,

SUTTON COLDFIELD. Tel.: Sut 3809

STEELWORK BY

R.W. SHARMAN LTD.

SWAN WORKS, HANWORTH, MIDDX.

Phones: Feltham 3007, Sunbury 3210, "Grams: "Sharman," Sunbury

TILYARD TILES LIMITED

WALL & FLOOR TILING
TILED FIREPLACES

APPROVED SPECIALISTS FOR

ARMSTRONG'S "ACCOTILE" FLOORING.

182 EARL'S COURT ROAD, S.W.5

Phone: Frabisher 3479—6762

SHOWROOMS: 1-5 CHILD'S PL. EARL'S COURT

CIRCUIT BREAKERS to control electric current of up to 4,000 amps or for **STARTERS** for electric motors of up to 1,000 H.P.

Specify ELLISON

Made by GEORGE ELLISON Limited, Ferry Boat, Birmingham, 22B

PERROTT GRENVILLE Ltd.
PAINTING CONTRACTORS
DECORATORS

FACTORY SPRAYING • HOTELS CINEMA DECOR. • RESTAURANTS HOUSING • PUBLIC BUILDINGS

This virtue Company will give ARCHITECTS & SURVEYORS prompt and efficient SERVICE at reasonable prices.

12, SUTHERLAND AVE., W.9

CUNNINGHAM 1181-3

Estimates submitted for London & Provincial Work

AMERICAN ARCHITECTURE

"AMERICAN BUILDER" per year 50s. 0d.
"ARCHITECTURAL FORUM" 60s. 0d.
"ARCHITECTURAL RECORD" 32s. 6d.
"PROGRESSIVE ARCHITECTURE" (formerly "PENCIL POINTS") 30s. 0d.

by annual subscription through
STOBART & SON LTD
9, Victoria Street, London, S.W.1

NAILABILITY—

There is no such word

We had to invent it to express one of DURAC's outstanding qualities—the ease with which it can be nailed without previous drilling.

DURAC asbestos board is easy to saw, a good insulator, takes paint and distemper well.

Standard Sizes: 8' x 2' 6" 6' x 2' 6"

Thickness: 3/16"

Weight: 1.9 lbs. per sq. ft.

LICENCE FREE

From timber and builders' merchants everywhere.

Sole distributors: Denny Mott & Dickson Ltd.

Adelaide House, London, E.C.4.

DURAC — the workable building board

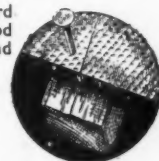

FIRE PROTECTION

See Information Sheet No. 78. Copies may be obtained from:

CLARKE & VIGILANT SPRINKLERS LTD.

Atkinson St. Deansgate, Manchester, 3

Phone: Deansgate 2727/8

and

10/13, Bedford St., Strand, W.C.2

Phone: Temple Bar 8314/5.



Alphabetical Index to Advertisers

	PAGE		PAGE		PAGE
Aggraphite, Ltd.	iv	Excel Asphalte Co., Ltd.	lvi	Micromatic Electrical Instrument Co., Ltd.	xxiv
Allied Guilds	lxvii	Expandite, Ltd.	xxii	Midland Joinery Works, Ltd.	xx
Allied Ironfounders, Ltd.	—	Finch, B., & Co., Ltd.	xxiii	Midland Woodworking Co., Ltd.	ii
Alliance Electrical Co.	—	Fothergill & Harvey, Ltd.	xv	Mills Scaffold Co., Ltd.	lxvii
Architects' Benevolent Society	lix	French, Thos., & Sons, Ltd.	xix	Mint, Birmingham, Ltd., The	—
Arens Controls, Ltd.	—	Froy, W. N., & Sons, Ltd.	xxxii	M.K. Electric, Ltd.	liv
Ashwell & Nesbit, Ltd.	xviii	Gaze, W. H., & Sons, Ltd.	lix	Molar Products, Ltd.	xxxvi
Austin Hall Group of Companies, The	iv	General Cable Mfrg. Co., Ltd.	lxvii	Musgrave & Co., Ltd.	—
Banister, Walton & Co., Ltd.	—	Grenville, Perrott, Ltd.	—	Northern Aluminium Co., Ltd.	—
Bath Cabinet Makers & Artcrafts, Ltd.	—	Greenwood's & Airvac Ventilating Co., Ltd.	—	Oak Veneer, Ltd.	—
B.B. Chemical Co., Ltd., The	xliv	Griffiths Bros. & Co., Ltd.	xxv	Paragon Glazing Co., Ltd.	—
Biro Pen	liv	Gypro Products, Ltd.	—	Parnall, George, & Co., Ltd.	—
Blackburn, Thos., & Sons, Ltd.	—	Hammond & Champness, Ltd.	—	Patchett & Co., Ltd.	—
Booth, James, & Co., Ltd.	—	Harcourts, Ltd.	—	Pilkington Bros., Ltd.	—
Bowaters Building Boards, Ltd.	—	Harper, John, & Co., Ltd.	—	Pritchett & Gold & E.P.S. Co., Ltd.	—
Box, C. W., F.R.I.B.A.	lxvii	Harper & Tunstall, Ltd.	—	Prodorite, Ltd.	—
Boyle, Robt., & Son	lxix	Harris & Sheldon, Ltd.	—	Radiation, Ltd.	—
Bratt Colbran, Ltd.	—	Harvey, G. A., & Co. (London), Ltd.	—	Ruberoid, Ltd.	—
Briggs, Wm., & Sons, Ltd.	vi	Heal's Contracts, Ltd.	—	Sankey, J. H., & Son, Ltd.	—
British Aluminium Co., Ltd.	—	Hicksons Impregnation Co.	—	Sanderson & Taylor, Ltd.	—
British Gas Council	—	Hollway, W. F., & Brother, Ltd.	—	Scaffolding (Great Britain), Ltd.	—
British National Electric, Ltd.	—	Hope, Henry, & Sons, Ltd.	—	Sealcrete Products, Ltd.	—
British Thomson-Houston Co., Ltd., The	lix	Hopton-Wood Stone Firms, Ltd.	—	Service Electric Co., Ltd.	—
British Trane Co., Ltd.	—	Imperial Chemical Industries, Ltd.	—	Shannon, Ltd., The	—
Bryant, C., & Son, Ltd.	x	International Correspondence Schools, Ltd.	—	Sharman, R. W., Ltd.	—
Bryce White & Co., Ltd.	lxix	Jenson & Nicholson, Ltd.	—	Smith's Fireproof Floors, Ltd.	—
Building Centre, The	—	Johnson & Phillips, Ltd.	—	Spooners	—
Cable Makers' Association	—	Kent & Sussex Contractors, Ltd.	—	Standard Patent Glazing Co., Ltd.	—
Carlton Metal Moulding Co., Ltd.	—	King, J. A., & Co., Ltd.	—	Stobart & Son, Ltd.	—
Carter & Co.	lxviii	Kingfisher, Ltd.	—	Sundalea Board Co., Ltd.	—
Cattle, R., Ltd.	xvi	Klinger, Richard, Ltd.	—	Supremus Tile Co., Ltd.	—
Clark & Eaton, James, Ltd.	—	Lacrnoid Products, Ltd.	—	Sutcliffe, Speakman & Co., Ltd.	—
Clarke & Vigilant Sprinklers, Ltd.	lxvii	Laing, John, & Son, Ltd.	—	Tarmac, Ltd.	—
Claygate Fireplaces, Ltd.	xxiv	Leatherfor, Ltd.	—	Temple Varnish Co., Ltd.	—
Colt, W. H. (London), Ltd.	—	Le Grand Sutcliff & Gell, Ltd.	—	Thorn Electrical Industries, Ltd.	—
Copper Development Association	xvii	Lightfoot Refrigeration Co., Ltd.	—	Tilley Tiles, Ltd.	—
Courtney Pope, Ltd.	xxxviii	Limmer & Trinidad Lake Asphalte Co., Ltd.	—	Tresol, Ltd.	—
Crawley Bros., Ltd.	—	Linden Doors, Ltd.	—	Troughton & Young (Lighting), Ltd.	—
Critical Manufacturing Co., Ltd.	—	London Brick Co., Ltd.	—	Tucker Installations, Ltd.	—
Crompton Parkinson, Ltd.	—	Lysaght, John, Ltd.	—	Tudor Accumulator Co., Ltd., The	—
De La Rue Insulation, Ltd.	xli	Magnet Joinery, Ltd.	—	Tungum Sales Co., Ltd.	—
Denny, Mott & Dickson, Ltd.	lxvii	Mallinson, Wm., & Sons, Ltd.	—	Turners Asbestos Cement Co., Ltd.	—
Doulton & Co., Ltd.	v	Marley Tile Co., Ltd.	—	United Steel Companies, Ltd., The	—
Dreadnought Fireproof Doors, Ltd.	—	Mathews & Yates, Ltd.	—	Universal Asbestos Mfrg. Co., Ltd., The	—
Drynamels, Ltd.	li	Mavitta Drafting Machines, Ltd.	—	Vulcanite, Ltd.	—
Dunlop Rubber Co., Ltd.	xxix	Maxwell, Andrew	—	Walker Crosswell Co., Ltd.	—
Econa Modern Products, Ltd.	—	McArd, Robt., & Co., Ltd.	—	Ward, Thos. W., Ltd.	—
Eagle Range & Grate Co., Ltd.	—	McCarthy, M., & Sons, Ltd.	—	Wellington Tube Works, Ltd.	—
Efril Sales Organisation	xvi	Mellowes & Co., Ltd.	—	Wheeler, F. H., & Co., Ltd.	—
Ellis School of Building	lxvii	Metallic Seamless Tube Co., Ltd.	—	Willcox, W. H., & Co., Ltd.	—
Ellison, George, Ltd.	—			Williams, John, & Sons (Cardiff), Ltd.	—
Empire Stone Co., Ltd.	—			Zinc Alloy Rust-Proofing Co., Ltd.	—
Etchells, Congdon & Muir, Ltd.	liii				

For Appointments (Wanted or Vacant), Competitions Open, Drawings, Tracings, etc., Educational, Legal Notices, Miscellaneous Property, Land and Sales, see pages lxii, lxiii, lxiv, lxv and lxvi.

YOURS *for the Asking*

LEARN HOW TO:-

SPECIFY,

TEST,

USE,

SHERARDIZING.

**ZINC ALLOY
RUST PROOFING CO. LTD.**

SHAKESPEARE STREET, WOLVERHAMPTON

TELEPHONE: WOLVERHAMPTON 20647/8.

ALSO AT LONDON & ROCHDALE.

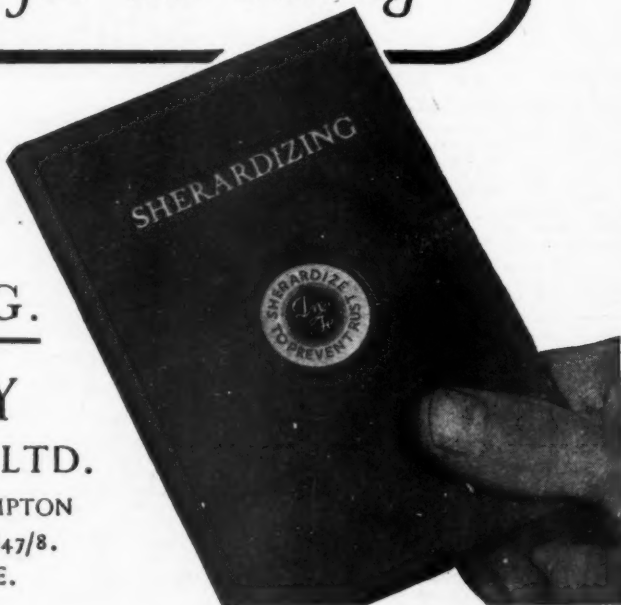

PAGE

xxiv

xx

li

lvii

liv

xxvi

xi

lv

xl

lvii

xxxi

lxi

liii

xlii

lv

li

lxvii

xviii

xlii

lxvii

xxxi

lxi

xxxi

lxi

xxxi

lxi

xxxi

lxi

xxxi

lxi

xxxi

lxi

xxxi

lxi

xxxi

lxi

xxxi

lxi

xxxi

lxi

xxxi

lxi

xxxi

lxi

xxxi

lxi

xxxi

lxi

xxxi

lxi

xxxi

lxi

xxxi

lxi

xxxi

lxi

xxxi

lxi

xxxi

lxi

xxxi

lxi

xxxi

lxi

xxxi

lxi

xxxi

lxi

SITE

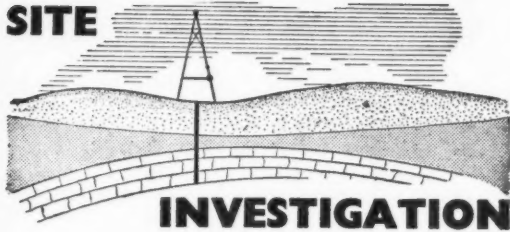

INVESTIGATION

FOR FOUNDATION DESIGNS & PROSPECTING PURPOSES

SOIL SURVEYS FOR ENGINEERING AND
BUILDING STRUCTURES WITH COMPRE-
HENSIVE REPORTS. SOIL MECHANICS TESTS
IN MODERN LABORATORY. TEST BORINGS.
ELECTRICAL RESISTIVITY SURVEYS.

by

LE GRAND

SUTCLIFF & GELL LTD.
SOUTHALL • LONDON

Telephone: Southall 2211

Our Publication No. 59—"Site Investigation" is available, and
copies will be supplied on application.

Overseas Contracting and Supplies:
ASSOCIATED DRILLING & SUPPLIES CO. (Overseas) LTD.
1, VICTORIA STREET, LONDON, S.W.1.

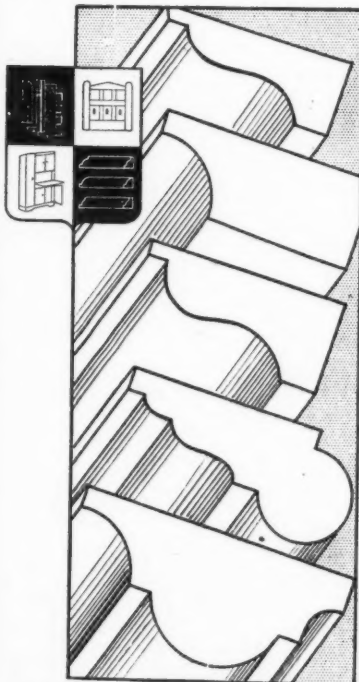

To
meet
exacting
demands
specify
'Brycite'
mouldings

Also to architects' own designs

BRYCE WHITE & CO. LTD.

LANGLEY, SOUTHAMPTON, BRISTOL & LONDON
ESTABLISHED 1879

Head Office: DESERONTO WHARF, LANGLEY, BUCKS
(Telephone: LANGLEY 232 & SOUTHALL 2231)



For
high quality
Decorative Finishes
specify

GUARDIAN HARD ENAMEL GLOSS PAINT

MAY-FAIR FLAT WALL ENAMEL

Manufactured by

**THE TEMPLE VARNISH
CO. LTD.**

43 ALDWYCH, LONDON, W.C.2

Tel: TEMPLE Bar 9935

BOYLE'S LATEST PATENT "AIR PUMP" VENTILATOR

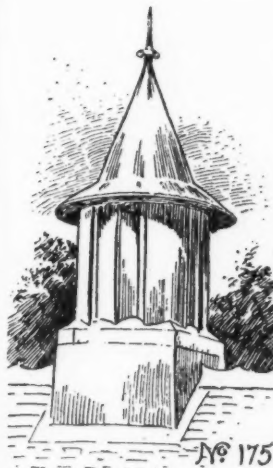

"Of all the systems of ventila-
tion, that employed by Messrs.
R. Boyle & Son is the best."—
Professor Sir Leonard Hill,
M.B., L.I.D., F.R.S.

OVER 2,000,000 IN USE

Awarded £50 Prize with Diploma
(only prize offered) International
Ventilator Tests, London; High-
est Award International Ventila-
tor Tests, Paris; Two Gold
Medals with Diploma.

PIONEERS OF THE
VENTILATING BUSINESS

ESTABLISHED 1864

ROBERT BOYLE & SON

VENTILATING ENGINEERS

98, HERRIES STREET, KILBURN LANE,
NORTH KENSINGTON, W.10.

Telephone:
Ladbroke 2879

Telegrams:
"Hypostile, Phone, London."

Teamwork SPEEDS THE JOB...

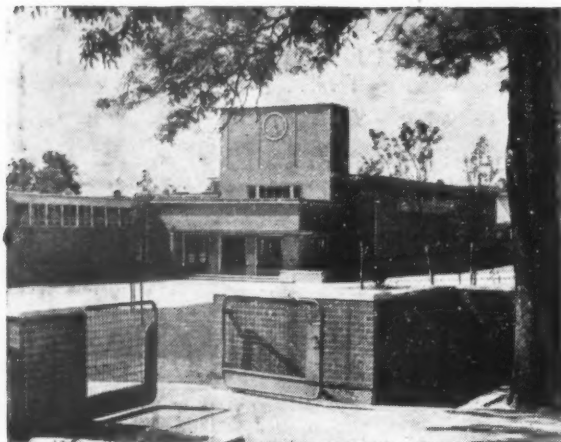
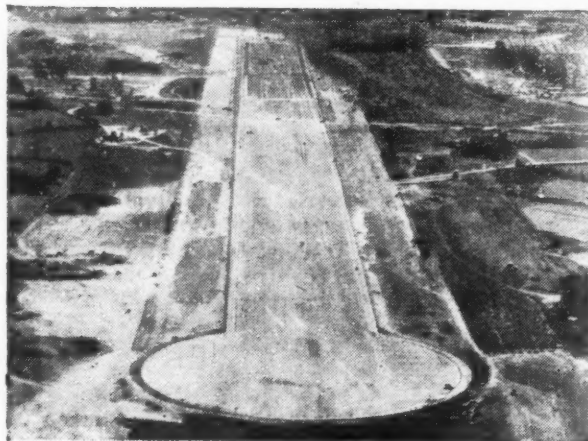

The ability to carry out a job quickly and efficiently is characteristic of this firm. We are proud of the work being completed by our team of workers throughout the country.

20 MODERN FACTORIES, including one of the largest new factories in Great Britain.

BRABAZON RUNWAY. The $1\frac{1}{4}$ mile high grade concrete runway for the world's largest landplane air liner.

4 POST WAR SCHOOLS. Two of these schools were the first completed since the war.

100 NEW HOUSES are completed every week for local authorities.

OPENCAST COAL PRODUCTION, exceeding one million tons a year.



JOHN LAING & SON LIMITED

LONDON NW7 also at Carlisle and Johannesburg · BUILDING AND ENGINEERING CONTRACTORS

