

# THE ARCHITECTS' JOURNAL



## standard contents

every issue does not necessarily contain all these contents, but they are the regular features which continually recur.

## NEWS and COMMENT

Diary

News

Architects' Commonplace Book

Astragal's Notes and Topics

Letters

Societies and Institutions

## TECHNICAL SECTION

Information Sheets

Information Centre

Current Technique

Questions and Answers

Prices

The Industry

## PHYSICAL PLANNING SUPPLEMENT

## CURRENT BUILDINGS

## HOUSING STATISTICS

Architectural Appointments  
Wanted and Vacant

★ A glossary of abbreviations of Government Departments and Societies and Committees of all kinds, together with their full address and telephone numbers. The glossary is published in two parts—A to I one week, J to Z the next. In all cases where the town is not mentioned the word LONDON is implicit in the address.

AA	Architectural Association. 34/6, Bedford Square, W.C.1.	Museum 0974
AAI	Association of Art Institutions. Secy.: W. Marlborough Whitehead, "Dyneley," Castle Hill Avenue, Berkhamstead, Herts.	
ABS	Architects' Benevolent Society. 66, Portland Place, W.1.	Welbeck 5721
ABT	Association of Building Technicians. 5, Ashley Place, S.W.1.	Victoria 0447-8
ACGB	Arts Council of Great Britain. 4, St. James' Square, S.W.1.	Whitehall 9737
ADA	Aluminium Development Association. 33, Grosvenor Street, W.1.	Mayfair 751/8
APRR	Association for Planning and Regional Reconstruction. 34, Gordon Square, W.C.1.	Euston 2158-9
ArchSA	Architectural Students' Association. School of Architecture, Manchester Municipal School of Art, All Saints, Manchester, 15.	Ardwick 3480
ARCUK	Architects' Registration Council. 68, Portland Place, W.1.	Welbeck 9738
ASB	Architectural Science Board of the Royal Institute of British Architects. 66, Portland Place, W.1.	Welbeck 5721
AScW	Association of Scientific Workers. 15, Half Moon Street, Piccadilly, W.1.	Grosvenor 4761
BAE	Board of Architectural Education. 66, Portland Place, W.1.	Welbeck 5721
BATC	Building Apprenticeship and Training Council. Lambeth Bridge House, S.E.1.	Reliance 7611, Ext. 1706
BC	Building Centre. 9, Conduit Street, W.1.	Mayfair 8641/6
BCC	British Colour Council. 28, Sackville Street, W.1.	Regent 3613
BCCF	British Cast Concrete Federation. 17, Amherst Road, Ealing, W.13.	Perivale 6869
BCIRA	British Cast Iron Research Association. Alvechurch, Birmingham.	Redditch 716
BDA	British Door Association. 25, Victoria Street, S.W.1.	Abbey 5422-3
BEDA	British Electrical Development Association. 2, Savoy Hill, W.C.2.	Temple Bar 9434
BGC	British Gas Council. 1, Grosvenor Place, S.W.1.	Sloane 4554
BGF	British Gas Federation. 1, Grosvenor Place, S.W.1.	Sloane 8266
BIA	British Ironfounders' Association. 145, Vincent Street, Glasgow, C.2.	Glasgow Central 2891
BIAE	British Institute of Adult Education. 29, Tavistock Square, W.C.1.	Euston 5385
BID	Building Industries Distributors. 52, High Holborn, W.C.1.	Chancery 7772
BINC	Building Industries National Council. 11, Weymouth Street, W.1.	Langham 2785
BOT	Board of Trade. Millbank, S.W.1.	Whitehall 5140
BRS	Building Research Station. Bucknalls Lane, Watford	Garston 2246
BSA	Building Societies Association. 14, Park Street, W.1.	Mayfair 0515
BSI	British Standards Institution. 28, Victoria Street, S.W.1.	Abbey 3333
BTE	Building Trades Exhibition. 4, Vernon Place, W.C.1.	Holborn 8146/7
CAS	County Architects Society. C/o A. Guy Chant, F.R.I.B.A. Salop County Council, 5, Belmont, Shrewsbury.	Shrewsbury 3031
CCA	Cement and Concrete Association. 52, Grosvenor Gardens, S.W.1.	Sloane 5255
CDA	Copper Development Association. Kendals Hall, Radlett Herts.	Radlett 5616
CIAD	Central Institute of Art and Design. 41, 42, Dover Street, W.1.	Regent 3074
CIAM	Congrès Internationaux d'Architecture Moderne. Dolderal, 7, Zurich, Switzerland	
CID	Council of Industrial Design. Tilbury House, Petty France, S.W.1.	Whitehall 6322
CPC	Codes of Practice Committee. MOW, 42, Onslow Gardens, S.W.7.	Kensington 8161
CPRE	Council for the Preservation of Rural England. 4, Hobart Place, S.W.1.	Sloane 4280
CUJC	Coal Utilization Joint Council. 13, Grosvenor Gardens, London, S.W.1.	Victoria 1534
DIA	Design and Industries Association. 9, Conduit Street, W.1.	Mayfair 0477
DOT	Department of Overseas Trade. 35, Old Queen Street, S.W.1.	Victoria 9040
EC	Electricity Commission. Savoy Court, Strand, W.C.2.	Temple Bar 7565
EJMA	English Joinery Manufacturers Association (Incorporated). Sackville House, 40, Piccadilly, W.1.	Regent 4448
EPNS	English Place-Name Society. 7, Selwyn Gardens, Cambridge.	
FAS	Faculty of Architects and Surveyors. 8, Buckingham Palace Gdns., S.W.1.	Sloane 2837
FB 1951	Festival of Britain 1951. 2, Savoy Court, Strand, W.C.2.	Temple Bar 1951
FASSC	Federation of Association of Specialists and Sub Contractors. 21, Tothill Street, S.W.1.	Whitehall 9606
FBI	Federation of British Industries. 21, Tothill Street, S.W.1.	Whitehall 6711
FC	Forestry Commission. 25, Savile Row, W.1.	
FCMI	Federation of Coated Macadam Industries. 37, Chester Square, S.W.1.	Sloane 1002
FDMA	The Flush Door Manufacturers Association Ltd. Trowell, Nottingham.	Ilkeston 623
FLD	Friends of the Lake District. Pennington House, Nr. Ulverston, Lancs.	Ulverston 201
FMB	Federation of Master Builders. 26, Great Ormond Street, Holborn, W.C.1.	Chancery 7583
FRHB	Federation of Registered House Builders. 82, New Cavendish Street, W.1.	Langham 4041
FS (Eng.)	Faculty of Surveyors of England. 8, Buckingham Palace Gdns., S.W.1.	Sloane 2837
GG	Georgian Group. 27, Grosvenor Place, S.W.1.	Sloane 2844
HC	Housing Centre. 13, Suffolk Street, Pall Mall, S.W.1.	Whitehall 2881
LAAS	Incorporated Association of Architects and Surveyors. 75, Eaton Place, S.W.1.	Sloane 3158
ICE	Institution of Civil Engineers. Great George Street, S.W.1.	Whitehall 4577

No. 2804] [Vol. 108  
THE ARCHITECTURAL PRESS  
9, 11 and 13, Queen Anne's Gate, Westminster,  
S.W.1. 'Phone: Whitehall 0611

Price 9d.

Registered as a Newspaper

# Well held by the FERROCON Weld

**Welded  
Beam Frames  
Welded Steel  
Strips  
Welded Fabric  
(Mesh)**

**FERROCON ENGINEERING CO. LTD.**  
HIGHFIELD ROAD, LEVENSHULME,  
MANCHESTER 19.

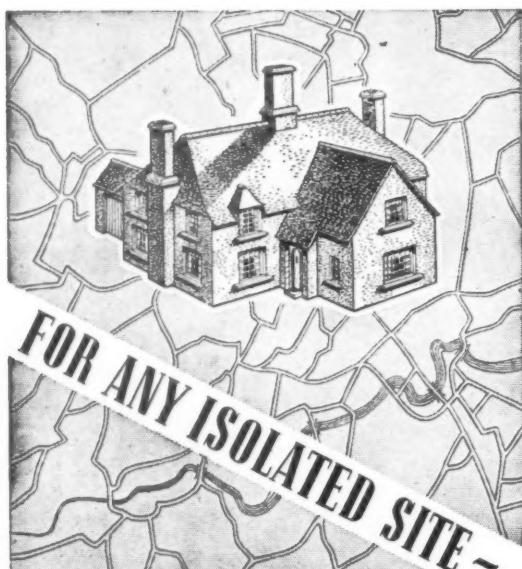

Whether it is a roadside café, domestic science block canteen or factory, Calor Gas offers you a complete gas installation for cooking, hot water, heating and lighting. It has all the advantages of mains gas and saves the cost of long distance piping.

Can Calor Gas help you? Write to :—

the ideal  
equipment  
is

## 'CALOR' GAS

(DISTRIBUTING) Co. Ltd., Belgrove House, Belgrove Street, W.C.1.

## CROFT ADAMANT

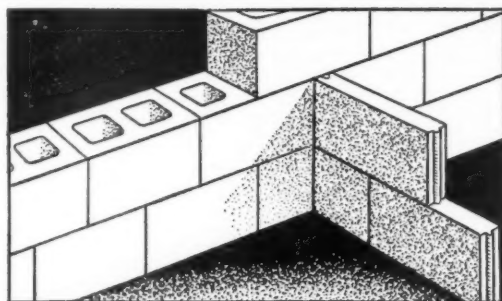

### HOLLOW CONCRETE BLOCKS

STANDARD SIZES	LENGTH	WIDTH	DEPTH
	17½"	8½"	8½" & 5½"
	17½"	6"	8½" & 5½"
	17½"	4½"	8½" & 5½"

The 8½" and 6" wide blocks are made in Granite, Breeze and Foamagg aggregates. The 4½" wide in Granite and Foamagg only.

### SOLID CONCRETE PARTITION BLOCKS

STANDARD SIZES	LENGTH	DEPTH	THICKNESS
	17½"	8½"	4½", 4", 3", 2½" & 2"

Made in Granite, Breeze and Foamagg aggregates.

Half blocks for bonding are supplied.

### ART TILES

<b>ART TILES</b>	5 1/2" x 5 1/2" x 1"	5 1/2" x 8 1/2" x 1"	<b>COLOURS</b> Cream, Red, Green and Black
	8 1/2" x 8 1/2" x 1"	8 1/2" x 11" x 1"	
	11" x 11" x 1"	11" x 11" x 1"	

Your enquiries are invited

**CROFT GRANITE, BRICK & CONCRETE CO. LTD.,**  
CROFT, Near LEICESTER. Tel.: Narborough 2261-2-3

London: 7, Victoria Street, Westminster, S.W.1. Tel.: ABBey 4802  
Branch Office and Works: West Bank, Widnes. Tel.: Widnes 2656-7

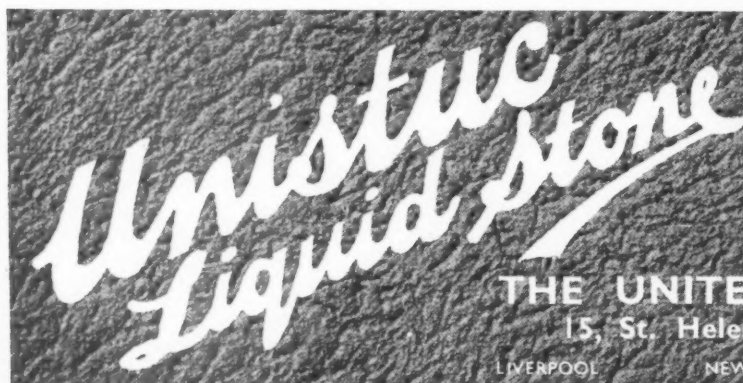

The modern economical treatment for the preservation and decoration of cement, stone, concrete, brick and plaster surfaces.

**THE UNITED PAINT CO. LTD**

15, St. Helens Place, London, E.C.3

LIVERPOOL

NEWCASTLE-ON-TYNE

CARDIFF, ETC.







*Comfort  
in the  
Canteen*

FOR EFFICIENT FUME &  
STEAM EXTRACTION

*specify*

## HELLIWELL *Glazed Canopies*

Designed to the specific requirements of canteens, hotels, restaurants, hospitals, etc., Helliwell Glazed Canopies bring health and comfort to the kitchen. Combined with efficient ventilating plant and erected over cooking ranges and boilers they extract fumes, odour and steam at the source. Completely glazed on all surfaces, they permit maximum light to reach the cooking area. Full details gladly sent on request.

**HELLIWELL & COMPANY LIMITED**  
BRIGHOUSE, YORKSHIRE and 68 VICTORIA STREET, LONDON, S.W.1.

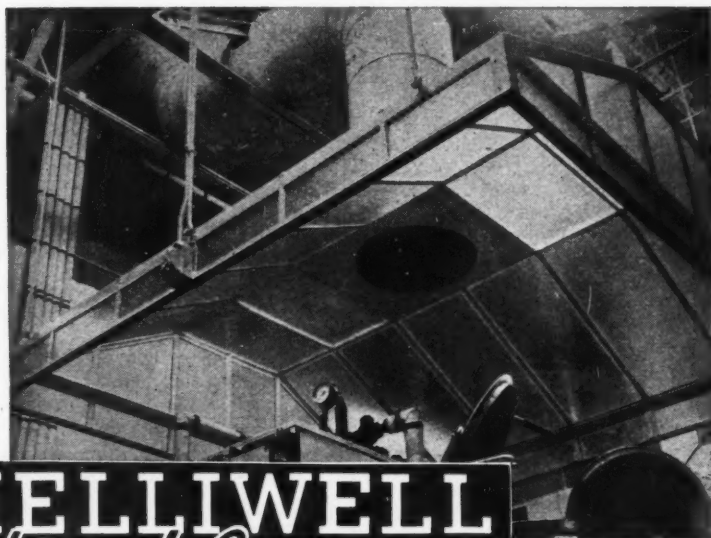
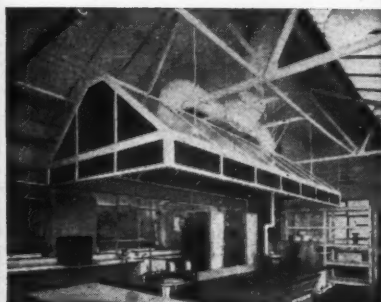

**TO THE ARCHITECT-  
SURVEYOR AND BUILDER**

***Yours the problem-  
Harveys the answer!***

Whenever the question of where-to-get, not only Tanks, but Cisterns and Cylinders arises—remember Harveys. Our illustration shows a typical "Harco" product—unsurpassed for soundness of construction and galvanized after manufacture for lasting use. Get all supplies from your Builders' Merchant. For full information of all ranges write for Pocket List A.J.716.

**Harvey**

**G.A. Harvey & Co. (London) Ltd.**  
Woolwich Rd. London, S.E.7

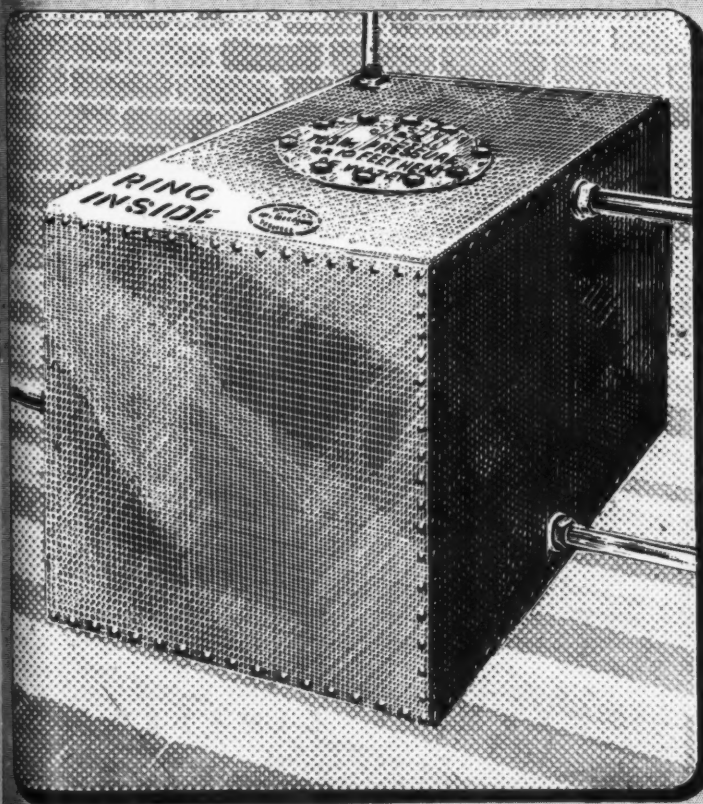



Part of a  
long run of  
**GYPSTELE**  
Registered Trade Mark  
partitioning

installed at the  
British Oxygen Company's  
factory, Morden



GYPSTELE is a "dry" system which enables partitions to be easily installed or dismantled according to the changing needs of growing offices or factories. All component parts and materials can be salvaged and used repeatedly.

The partitions are formed of interlocking sherardised steel vertical and horizontal members, arranged to carry double panels of  $\frac{1}{4}$ " thick GYPROC. Single or double glazing and standard door frames can be accommodated as required.

Simplicity and speed of erection, structural strength, fire-resistance, and satisfactory sound and thermal insulation are other advantages of the GYPSTELE system.

A GYPSTELE ceiling has also been applied to the job illustrated above. The smaller illustrations give some idea of the adaptability of this system of partition construction. Further information about this and other GYPROC products or systems will gladly be supplied.

Makers also of ACOUSTELE Ceilings, GYPROC  
Plaster Board, GYPKLITH Lightweight Building  
Slabs, GYPSTELE Partitions and Ceilings,  
GYPROC 2" Solid Partitions.

**GYPROC PRODUCTS LIMITED**

HEAD OFFICE: Westfield, Upper Singwell Road, Gravesend, Kent. Tel: Gravesend 4251-4 'Grams: Gyproc, Gravesend  
GLASGOW OFFICE: Gyproc Wharf, Shieldhall, Glasgow, S.W.1. Telephone: Govan 614 Telegrams: Gyproc, Glasgow  
LONDON OFFICE: Morris House, 1-5 Jermyn Street, London, S.W.1 Telephone: Whitehall 9821-5

G.S.A.

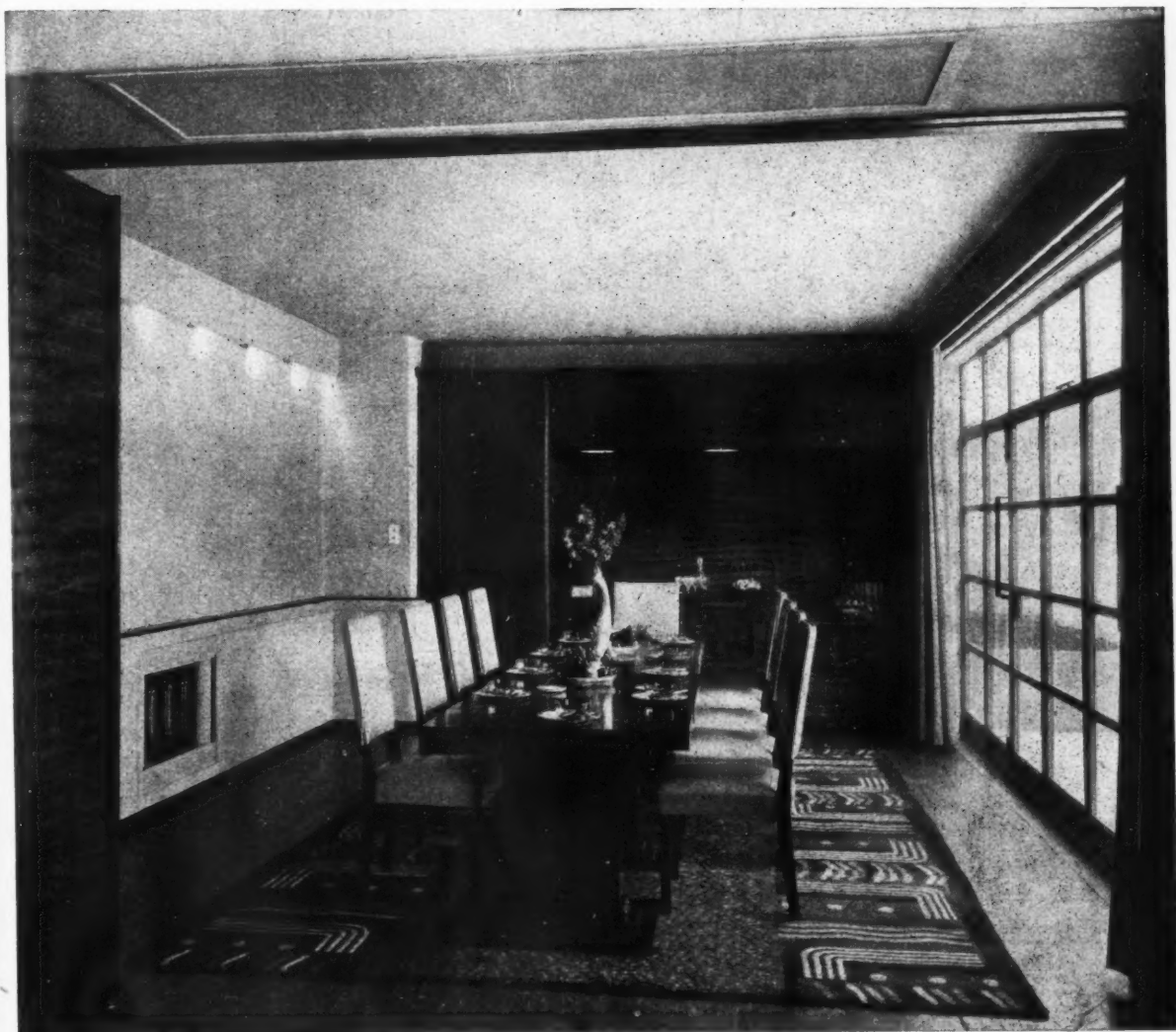

*Bath*

**CABINET MAKERS  
AND ARTCRAFT LTD**

**CONTRACTORS FOR MODERN INTERIORS**

*Enquiries are invited from Architects interested in the Furnishings of Ships, Hotels, Public Buildings and Offices.*  
LOWER BRISTOL RD., BATH Tel : Bath 7214-5 • LONDON SHOWROOMS, 1 GRAFTON ST., W.I. Tel : Regent 4671

*The* **CHEVIN**  
*Solid Fuel*  
**CONVECTOR FIRE**

provides  
**RADIANT HEAT**  
**Domestic HOT WATER**  
**WARMED AIR TO**  
**OTHER ROOMS**  
**HIGH EFFICIENCY**  
**with FUEL ECONOMY**

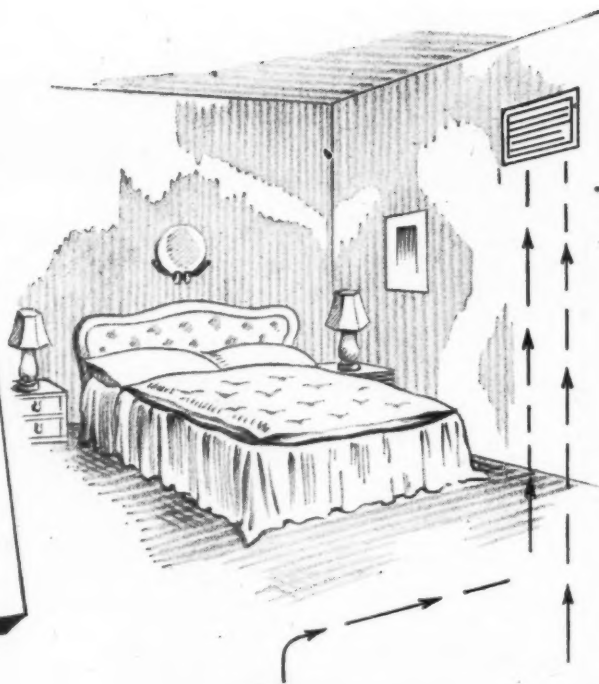

*A Self-contained*  
**OPEN FIRE**

**T**HE double-cased unit, incorporating the CHEVIN smokeless Fuel Grate and shown here, provides warm air which may be directed by ducts to other parts of the house. Air to the fuel bed is controlled by the hook-on Ashpit front, giving infinite variation control. A loose ash pan provides easy removal of ash and is easily carried by means of the operating tool. There is a built-in luminous flame gas burner arranged for right-hand, left-hand or concealed connection, and a boiler may be fitted for the supply of domestic hot water. The fire front and fire surround are finished in vitreous enamel in attractive colours.

*The* **CHEVIN**  
*Convactor Fire*



There is a single-cased CHEVIN Convactor Fire (which also incorporates the Chevin Smokeless Fuel Grate) for heating the room in which it is installed. Both models are described in our leaflet 12/48. May we send you a copy?

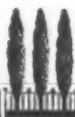

**PARK FOUNDRY BELPER DERBY**



## BOFFINSTRUMENTS\* at your service

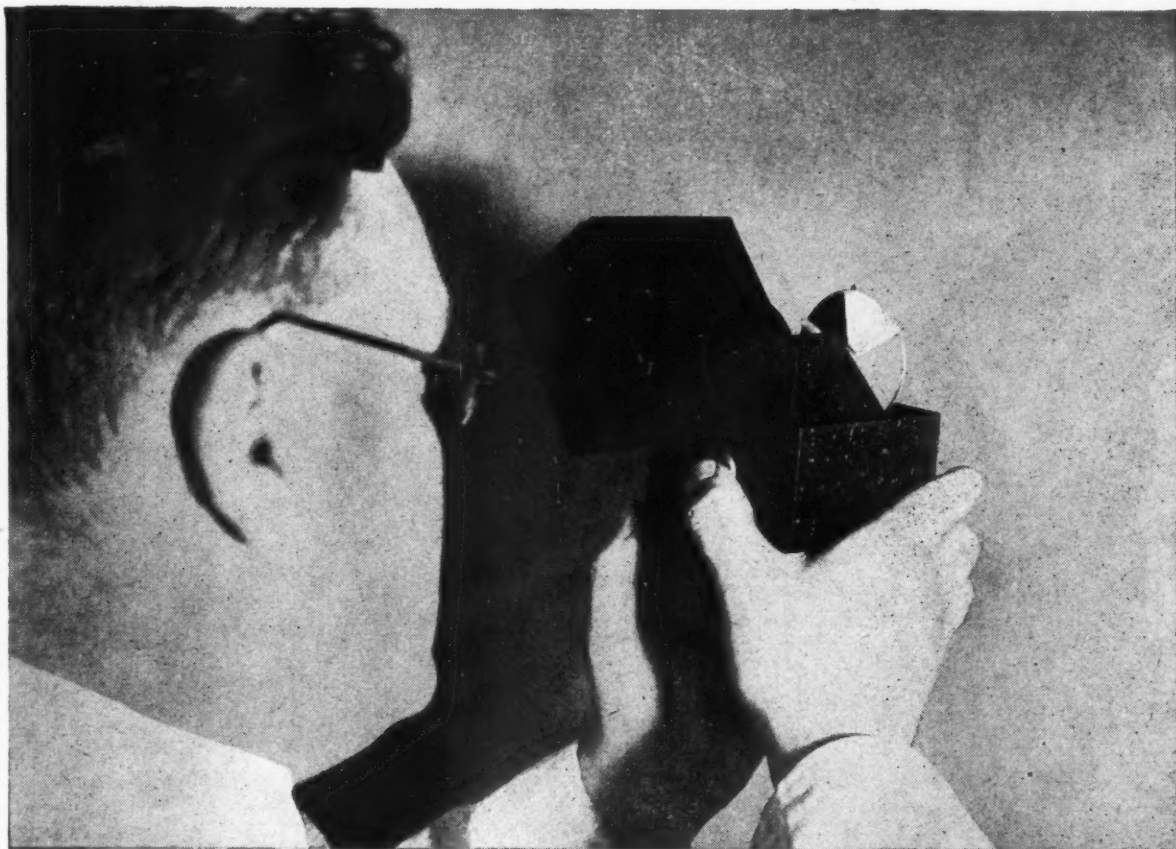

### OUT TO CATCH A COLOUR

He's been sent out to catch a colour—and bring it back alive! The weapon he uses is the Colour Matcher. This instrument is used for matching shades of colour where an easily handleable pattern is not available—for example, the colour of a previously painted wall. Having registered the colour with an uncanny accuracy, the instrument is taken back to the laboratory where the tint in question is permanently recorded by means of another device—the Tintometer—so that further supplies can be matched exactly. Scientific methods of analysis such as this are daily routine at the Cellon Laboratories, where accuracy, constancy and quality are the prime considerations.

# CERRUX

★ **BOFFINSTRUMENTS.** Instruments used by Boffins (R.A.F. slang for scientists . . . etymology unknown) to make sure that finishes are up to standard and prevent them being got at by Gremlins.

## DECORATIVE FINISHES

CELLON LIMITED, KINGSTON-ON-THAMES, ENGLAND • TELEPHONE: KINGSTON 1234 (7 lines)

*Also manufactured in Canada, France, Holland and Norway*

CVS-605

**Re-planned, geared-up and ready-**

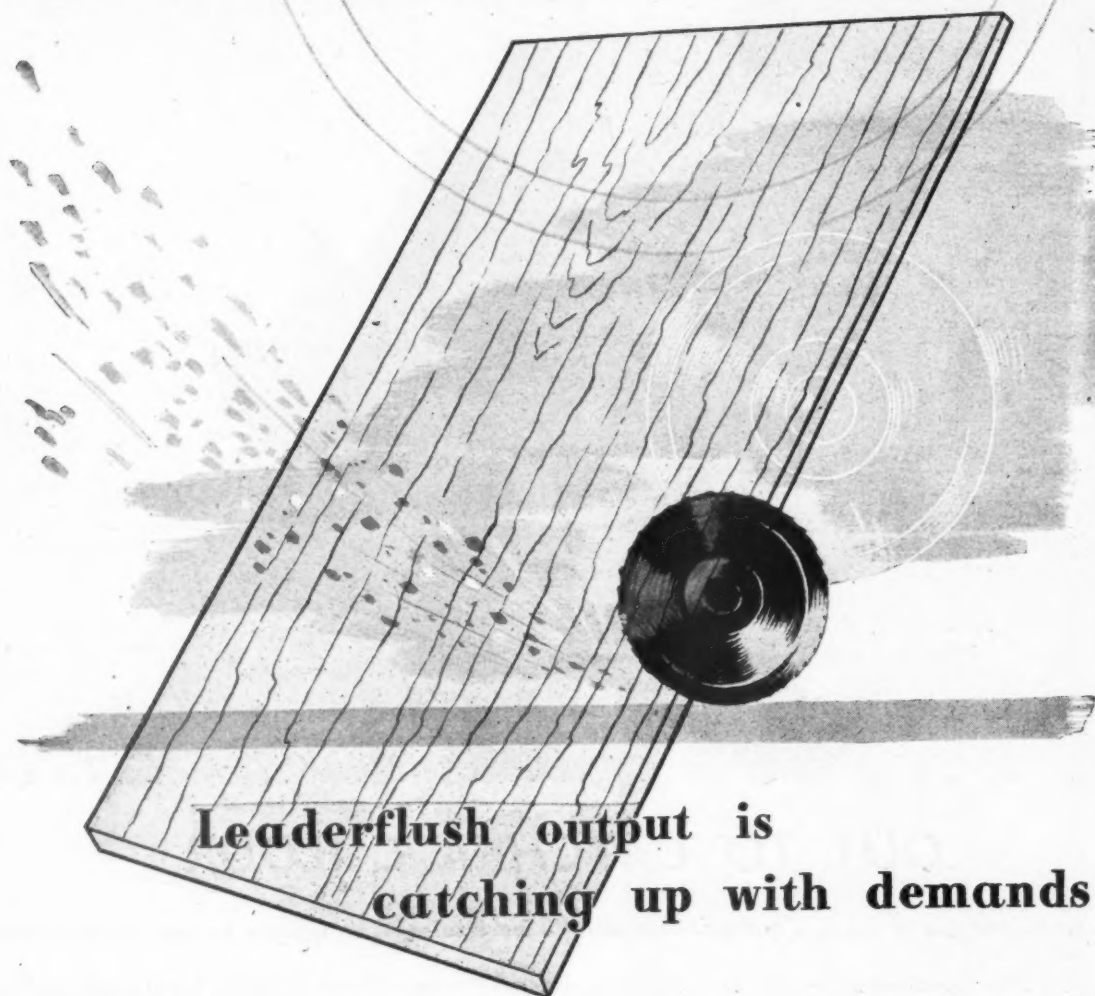

**Leaderflush output is  
catching up with demands**



*This trademark in three colours is inlaid in the hinge edge of every Leaderflush flush door.*

**IMPORTANT NOTICE TO  
ALL OUR CUSTOMERS**

Our contract with the Adamite Co. Ltd., of London who were our National distributors for Midlands and the South for both Flush and Panel doors, has now expired, and in future we shall be glad if you will send all correspondence to our Head Office, at Trowell, Nottingham.

The demand for Flush Doors is ever increasing—but we at Leaderflush are organised and equipped to meet all orders. Modern methods and machinery—planned production—ample warehouse capacity—centre of England situation—all combine to give you Britain's Best Flush Doors faster.

**LEADERFLUSH** LTD.

**BRITAIN'S BEST FLUSH DOOR**  
**HEAD OFFICE : TROWELL, NOTTINGHAM**

Cogent









PROTECT YOUR FLOORS  
AND TRUCKS WITH

***Stelcon***

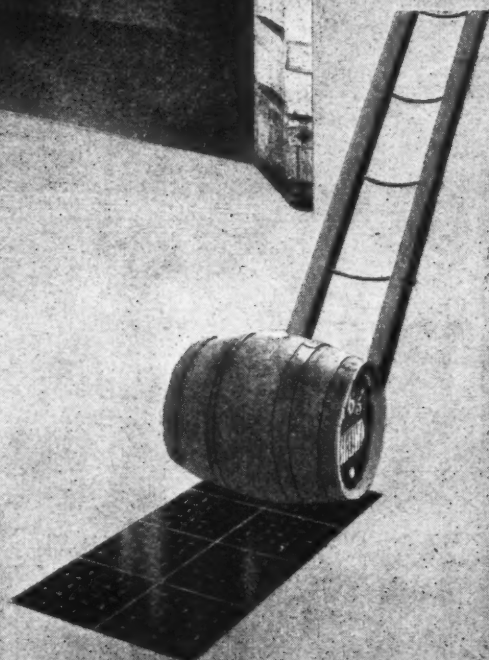

By laying STELCON ANCHOR STEEL PLATES or STELCON STEEL-CLAD FLAGS on runways, loading bays, at doorways, and, in fact, wherever traffic is concentrated, frequent and costly repairs can be avoided. STELCON floors are dustless, easily kept clean, and are giving first-class service in many factories in most branches of industry.



STELCON (INDUSTRIAL FLOORS) LTD., CLIFFORD'S INN, LONDON, E.C.4

Telephone: Holborn 2916

# ★ ADASTRA ★

*GALVANISED SECTIONAL STEEL*  
**LIGHTING STANDARDS**

HEXAGONAL  
OR CIRCULAR

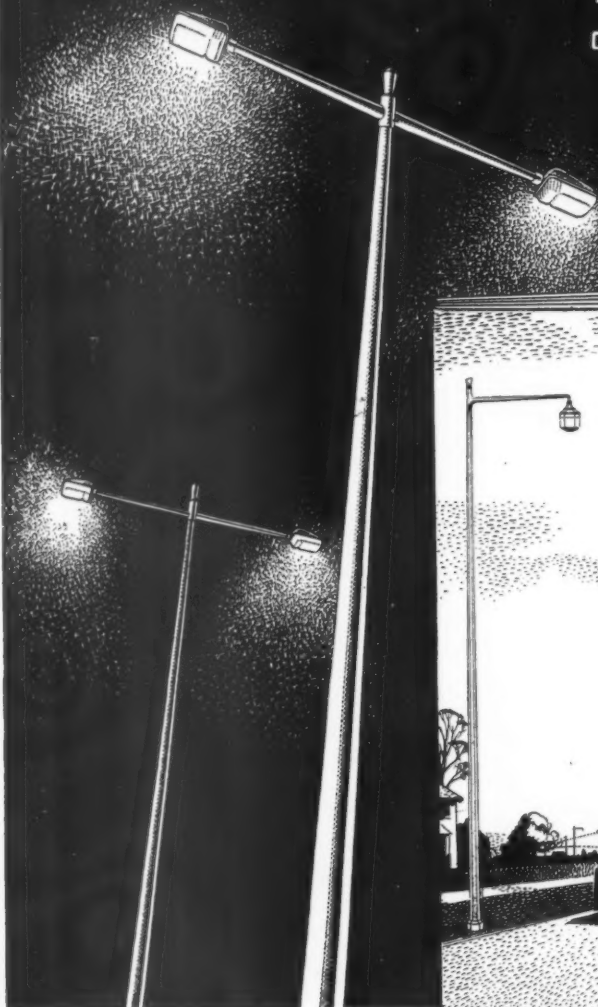

SEND FOR  
CATALOGUE  
A.J. /240



**POLES LTD**

TELEPHONE: ERDINGTON 1616

**TYBURN RD ERDINGTON  
BIRMINGHAM 24**

TELEGRAMS & CABLES: "POLES" BIRMINGHAM  
CODES: BENTLEYS 277 A.B.C. 574







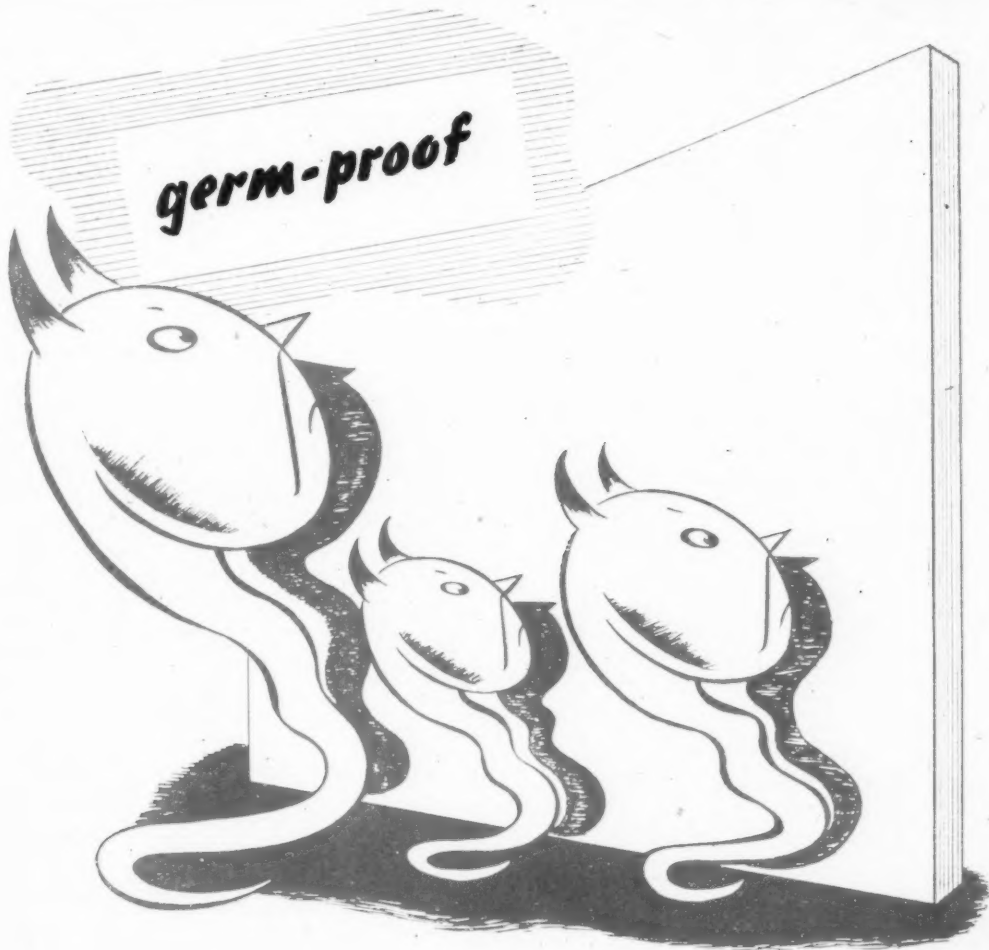

## *One of the many good reasons for using* **PLYMAX**

Neither insects such as beetles, bugs, weevils, white ants nor vermin such as rats and mice, can pierce or damage the hard, smooth, hygienic surface of Plymax. No other material offers so many advantages for the construction of Partitions and Doors, W.C. Compartments, Shower and Dressing Cubicles for Schools, Hospitals, Offices, Factories and Public Buildings.

Ask for Booklet "Plans and Detail Drawings."

**LIGHT • RIGID • HYGIENIC • SPACE-SAVING  
DAMP-PROOF • VERMIN-PROOF • PILFER-PROOF  
NON-SHRINKING • NON-DRUMMING • EASY TO DECORATE**

# **PLYMAX**

THE METAL-FACED PLYWOOD

*Sole Manufacturers:*

**VENESTA LIMITED, VINTRY HOUSE, QUEEN STREET PLACE, LONDON, E.C.4. Tel. CEN. 3060**

*Makers of* **VENESTA PLYWOOD**, commercial and veneered; **PLYMAX**, the metal-faced plywood;

**VENDURA**, the veneered aluminium; **PLYWOOD CONTAINERS**, **TEA CHESTS** AND **RUBBER CASES**;

**LAMINATED PLASTICS**; **METAL FOILS**; **COLLAPSIBLE TUBES** for toothpaste and similar materials.





Between the grace and beauty of an 18th Century drawing room and the clean lines and labour-saving simplicity of a modern flat, stretches a wide gulf of time. But while style and taste change with changing fashion, certain products—like Nobles and Hoare's paints and varnishes—remain unchanged in quality



and excellence. Over 160 years ago, ladies and gentlemen of discrimination were finding that Nobles and Hoare's paints enhanced the beauty of their homes. Today, the demand is as great as ever for finishes with a long tradition of quality.

NOBELIN ENAMEL PAINT · ALBAGLOSS SUPERFINE WHITE ENAMEL · ALBAMATTE FLAT OIL PAINT · BODICOTE READY MIXED UNDERCOAT · VARNISHES OF HIGHEST QUALITY

*Nobles & Hoare Ltd.*

Established 1787

Varnish, Paint and Cellulose Lacquer Manufacturers

WOODBIDGE WORKS · KINGSTON ROAD · LEATHERHEAD · SURREY  
Tel.: Leatherhead 2450 & 2992





are made to B.S. 1245 and  
manufactured as a "one-piece"  
unit ready for building-in ; and  
supplied complete with lugs,  
hinges, adjustable strike plate  
and tie-bars, thus ensuring a  
low cost of installation.

Frames are impervious both  
to temperature changes and  
vermin, and no cutting or  
fitting is required.

## JOHN THOMPSON BEACON WINDOWS LIMITED

BEACON WORKS · WOLVERHAMPTON · Telephone: Bilston 41944/7 (4 lines) · Telegrams Windows, Wolverhampton  
London Office: IMPERIAL HOUSE, KINGSWAY, W.C.2. Tel: Temple Bar 3216 · Manchester Office: DEANSGATE HOUSE, 274 DEANSGATE. Tel: Blackfriars 4721  
Glasgow Office: 79 WEST REGENT ST., C.2. Tel: Douglas 3983. Birmingham Office: EXCHANGE BUILDINGS, STEPHENSON PLACE. Tel: Midland 1072

**BUILDING CONTRACTORS**



**E·H·SMITH (Croydon) LTD**  
**WELLESLEY ROAD · CROYDON**  
TELEGRAMS: WELLCON, CROYDON · TELEPHONE: CROYDON 3643/5

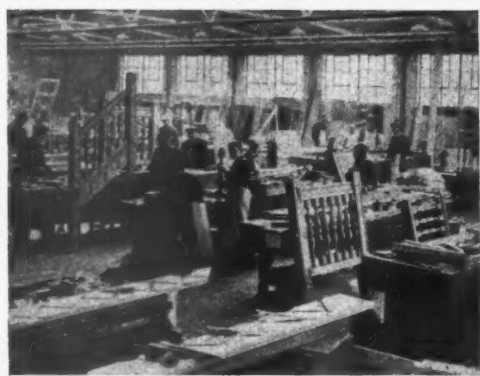

**JOINERY SPECIALISTS**

# OPERATING COSTS

with the *Charlton* 'TWIN'  
TYPE DUAL-PURPOSE ELECTRIC  
WATER HEATER

"TWIN"  
INFORMATION  
SERIES  
No. 3



Period in Days	244	224	204	199	204
Water Used (gallons)	3404	4587	9476	—	3475
Units Consumed	1220	1632	2115	1609	1032
Unit Charge	3d.	3d.	3d.	3d.	3d.
Average Gallons used per day	13.95	20.47	46.45	—	17.03
Average Units used per day	5.0	7.29	10.37	8.09	5.06
Average Cost per day	3.75d.	5.47d.	5.2d.	4.04d.	2.53d.
Cost per Gallon	0.27d.	0.27d.	0.11d.	—	0.15d.
Gallons per Penny	3.7	3.7	9.1	—	—

\* Water meter not installed in Household \*

## ... obtained by an INDEPENDENT AUTHORITY



"We need lots  
of hot water."

Obtained independently by one of the largest housing authorities in the Country, these figures prove the efficiency of the design of the *Charlton* 'Twin.' In five representative households a complete hot water service was enjoyed without any labour or coal-carrying, without dirt or fumes, and at a minimum installation charge, for a running cost between 1/6 and 3/- per week. The figures are given in detail in Publication HD 20—may we send you a copy?



**BRITISH NATIONAL ELECTRICS LTD.**  
THE DOMESTIC APPLIANCES SECTION OF  
**JOHNSON & PHILLIPS LTD.**

NEWARTHILL · MOTHERWELL · SCOTLAND.

# *Brick* FOR INDUSTRIAL DEVELOPMENT

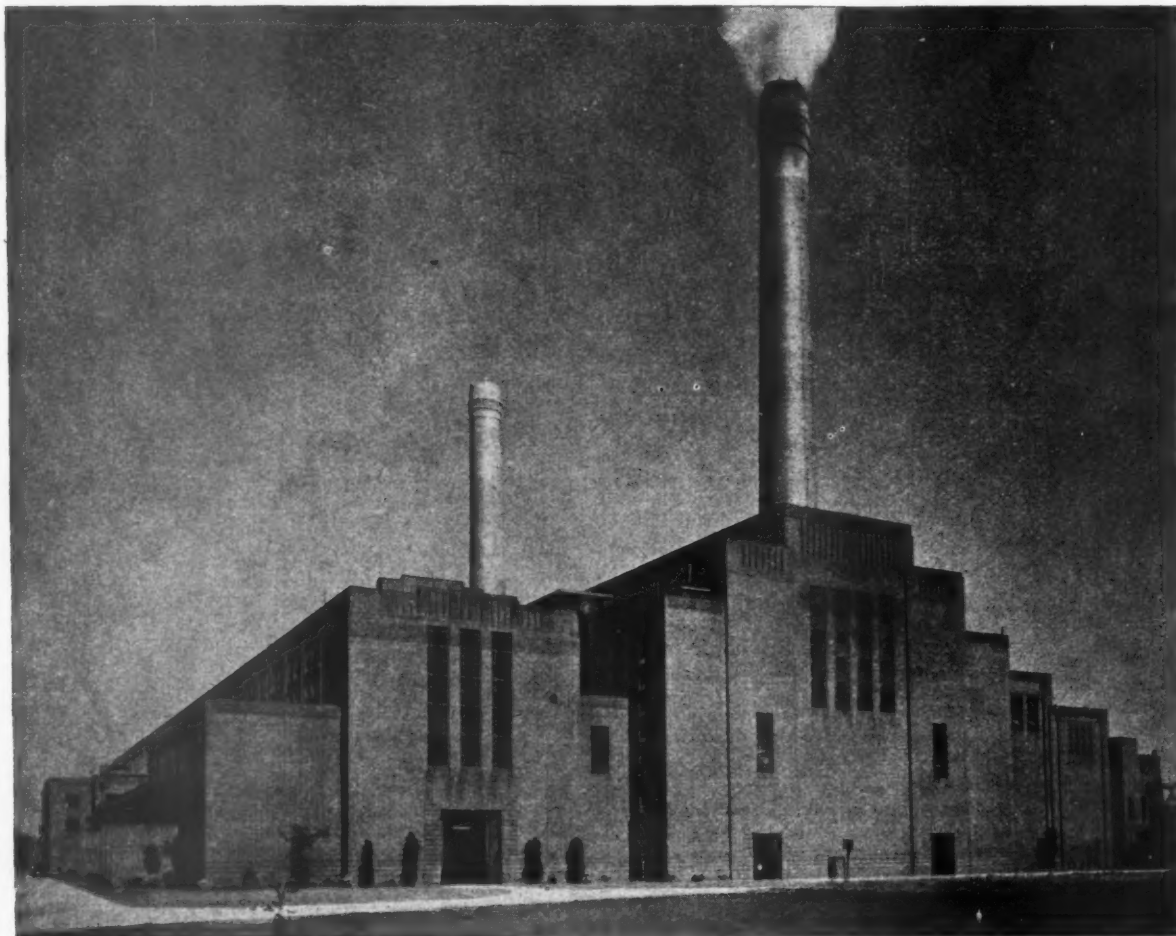

*Hams Hall Power Station—General View, West End. City of Birmingham Electric Supply Department.*

**B**OTH for normal building construction and for engineering work, Brick has given long and dependable service to industry.

For buildings exposed to smoke, grime and other atmospheric impurities, Brick effects substantial economies in maintenance.

Where exceptional strength and durability are essential, special grades of Brick are available which will

withstand loads exceeding 10,000 lbs. per square inch. For resistance to chemical action, Engineering Bricks constitute a formidable barrier.

Brick is playing a vital part under the Capital Construction Programme—new power stations, mining improvements, water and sewage works, railway development and new factories for export production are being planned and constructed in Brick.

BUILD FOR THE PRESENT AND THE FUTURE . . IN

# BRICK

*Issued by The National Federation  
of Clay Industries, London, W.C.1*



# How 'Falkirk' designed and equipped this compact, easy-to-run canteen kitchen

**George Spencer, Molton & Co. Ltd., Bradford-on-Avon.** For this firm's canteen, which was required to cater for 150 people per sitting, the space available was small. The Falkirk Planning Staff drew up the plans and, these being approved, the necessary equipment was ordered from our factories. Throughout the whole period of installation, every operation, up to the serving of the first meal, was carried out under the direction of responsible Falkirk engineers. The highly efficient, space-saving layout can be seen in the photographs.

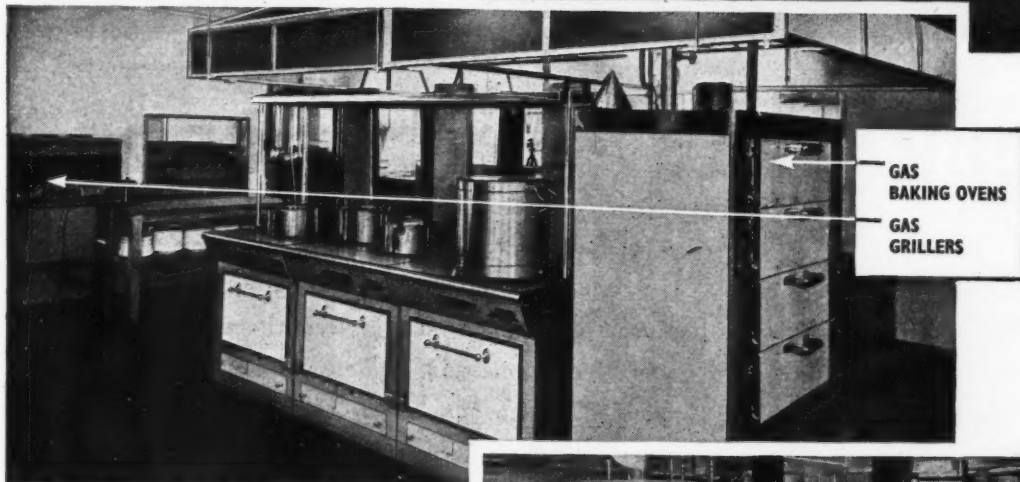
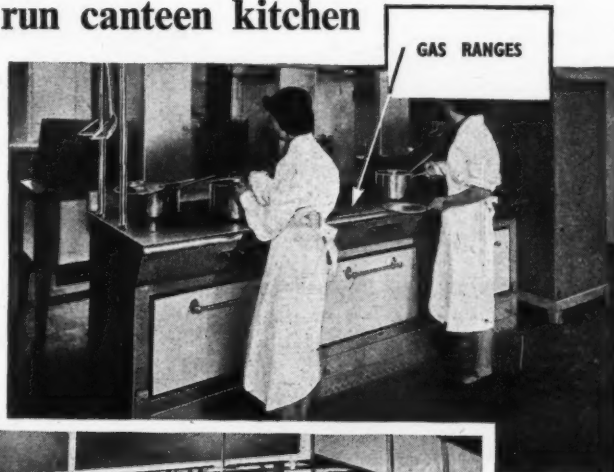

**The 'Falkirk' Service covers everything.** A fully qualified staff will co-operate with you in drawing up plans for the whole installation, including heating, ventilating and cooking equipment. In this way, you will obtain the most suitable type of equipment, for the 'Falkirk' Service supplies apparatus for steam, electricity, gas, heat storage, oil and solid fuel.

**PERSONAL CONSULTATIONS AT YOUR CONVENIENCE.** We shall be glad to give you further information regarding Falkirk Installations and Service, including advice and assistance on any large-scale catering plans you may be working on at present. Please write to :



Call in the

## 'Falkirk' SERVICE

*One firm does the whole job*

**ALLIED IRONFOUNDERS LTD.**

*Catering Equipment Department*

Mortimer House, 37-41 Mortimer Street, London, W.1.





Architect: Wood & Goldstraw  
F.F.R.I.B.A.

## LOOK TO THE ROOF

**F**OR real all-round weather protection specify Acme Clay Roofing Tiles—because they are permanent in both composition and colour. Durable and decorative, Acme and Acme Sandstorm Roofing Tiles are available in a large range of design and colour. Harmonising with natural surroundings, yet maintaining the uniformity of building schemes. Acme Red Floor Quarries are also being produced to the maximum capacity of available plant.

**DURABLE · WEATHERPROOF · PERMANENT COLOUR**

THE DOWNING RANGE INCLUDES

**ACME MM ROOFING TILES.**

**ACME CENTURY SANDFACED TILES.**

**ACME SANDSTORM ROOFING TILES.**

**ACME RED FLOOR QUARRIES.**

**Acme**  
ROOFING TILES

**G. H. DOWNING & CO LTD.**

AUDLEY ROAD · CHESTERTON · STAFFORDSHIRE

TELEPHONE: NEWCASTLE, STAFFS. 68003 (5 LINES). TELEGRAMS: "DOWNING, CHESTERTON"

L.G.B.

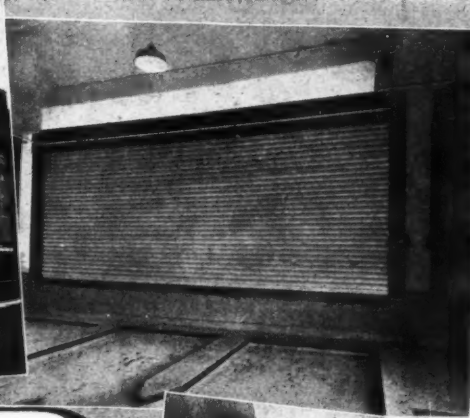
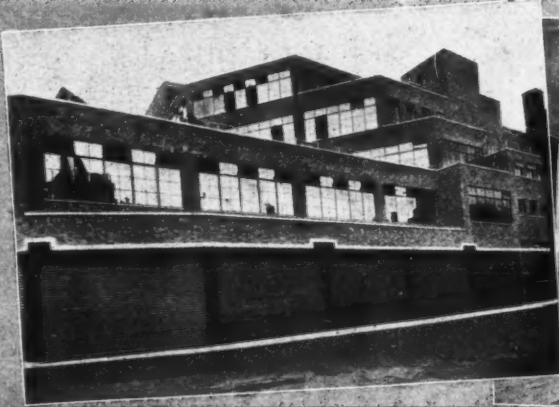

PROTECT YOUR  
PROPERTY WITH  
**BOOTH**

STEEL ROLLING SHUTTERS  
AND COLLAPSIBLE GATES

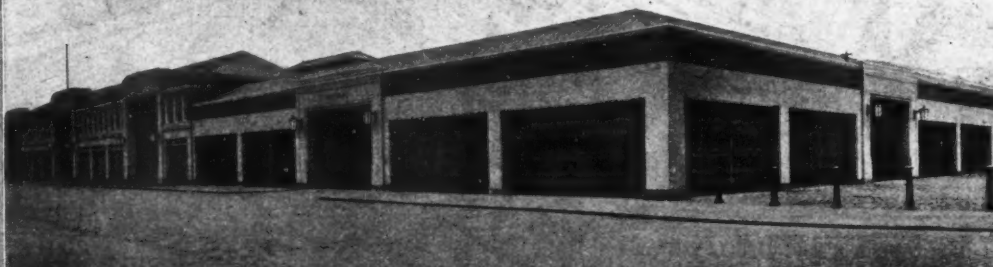
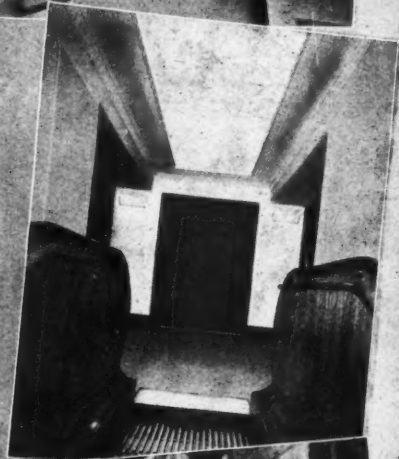

JOHN BOOTH & SONS (BOLTON) LTD. FIREPROOF DOOR & SHUTTER DEPT.





• STEPS AT ST. HELENA •

... but  
**lifts**  
and  
**escalators**  
by J. & E. HALL LTD

for  
speedy  
and  
comfortable  
vertical  
transport

**J. & E. Hall**  
LIMITED  
DARTFORD • KENT









Painting by Eric Fraser F.S.I.A.

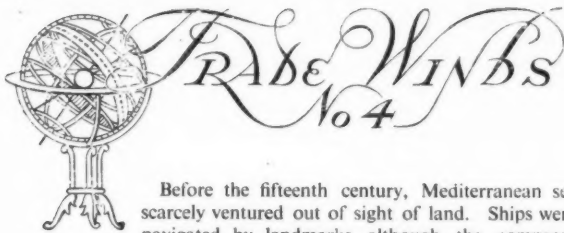

Before the fifteenth century, Mediterranean seamen scarcely ventured out of sight of land. Ships were still navigated by landmarks although the compass had probably been introduced into Europe during the twelfth century. Trade with the East remained important as expansion was curbed by the frozen North, the Sahara Desert and the winds of the North Atlantic.

The age-old routes from the East to the Mediterranean began to be harassed and plundered by the incursions of the Turks into Asia Minor, so that the urge to conquer the Atlantic winds and seek an ocean passage to the East acquired a new stimulus.

The Portuguese were destined to take the lead as they had perforce to learn their seamanship in the stern Atlantic fringes. They were fearless seamen of no mean ability and under Prince Henry the Navigator, a college was founded which devised improved sailing methods and navigation. The method of sailing against adverse winds was discovered and so solved the problem of beating back against the Trade Winds of the Atlantic.

Year by year new trading posts were established on the African coast until in 1487, Bartholomew Diaz reached Algoa Bay unaware that he had rounded the southern point of Africa. On his return he sighted it and

## THE CAPE OF GOOD HOPE

named it "Cape of Good Hope." In 1498 Vasco da Gama rounded the Cape again, and thence steered across the Indian Ocean to Calcutta.

The sea route to the East was open. Pepper, nutmeg, cloves and ginger; fragrant spices, musk and medicines: sapphires, rubies, pearls and diamonds, all came pouring into Lisbon. In their little ships of no more than 400 tons burden, the Portuguese sent in return, lead, silver, copper, mercury, alum and other goods.

Dutch, French, and lastly, the British followed the lead of the Portuguese. Britain rapidly assumed a position of importance and soon eclipsed all other rivals for the Eastern trade.

Ships became larger and less encumbered with fighting men. By taking the Trade Winds far into the Atlantic before making the easting, the tedious coastal crawl round Africa became unnecessary. Trade was opened up not only in Arabia, the Persian Gulf and India, but in Malaya, China and Formosa.

In this great expansion Britain became pre-eminent. As Venice declined so London rose. English enterprise assumed a new character which culminated in the world-wide seaborne trade of the nineteenth century:



## THE UNITED STEEL COMPANIES LIMITED, SHEFFIELD

STEEL PEECH & TOZER, SHEFFIELD • SAMUEL FOX & CO. LTD., SHEFFIELD • APPLEBY-FRODINGHAM STEEL COMPANY, SCUNTHORPE, Lincs.  
WORKINGTON IRON & STEEL COMPANY, WORKINGTON • UNITED STRIP & BAR MILLS, SHEFFIELD • UNITED COKE & CHEMICALS CO. LTD., TREETON

USP 60

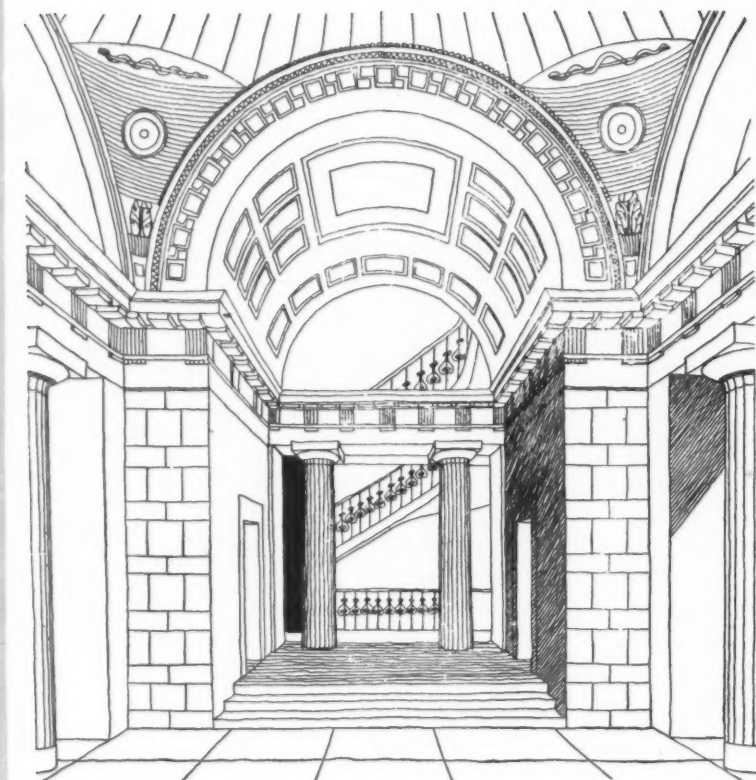

**THE BANK OF ENGLAND**

THE INTERIOR of the Bank of England has often been decorated with Duresco, as used in so many other famous buildings.

Great public buildings, places of tradition and state, are fitly decorated with Duresco. But in other places, too, it plays its part: in factories and shops, small houses and sea-going ships. Wherever a workmanlike and lasting finish is needed Duresco Water Paint has proved its worth. Trying

conditions and climates do not affect its surface, which will neither scale nor flake.

Duresco, the ideal Flat Wall Paint, is only one of a number of Duresco products, each particularly designed to do a particular job supremely well. Each product — be it oil paint, water paint or enamel — is available in a wide range of colours; each is the result of long years of manufacturing experience and a constant striving for perfection.



**D U R E S C O**

**products**

Duresco, *King of Water Paints*; Silpaco Flat Oil Paint, Silcolac Hard-Gloss Paints, Silkardo Washable Distemper; Duresco Varnishes.

For fuller details please write to Duresco Products Ltd., Charlton, London, S.E.7.





V

fitti

for

DES

Versa  
our I  
Trou  
the d  
extre  
indire  
table  
illust  
but t  
and o

T

TH

# **VERSALITE** *the new range of lighting*

*fittings designed by A. B. READ, R.D.I., A.R.C.A., F.S.I.A.*

*for the*

**DESIGN AT WORK EXHIBITION**

Architects are invited to call at our  
showrooms or write for details.

Versalite fittings especially designed by A. B. Read, our Director of Design, are now a standard Troughton & Young range — registration of the designs has been applied for. The fittings are extremely adaptable, can be used for direct or indirect lighting and include — standard lamps, table lamps, wall brackets, pendants. The shades illustrated (which are reversible) are aluminium but the fittings are designed to take plastic and other kinds of shade.

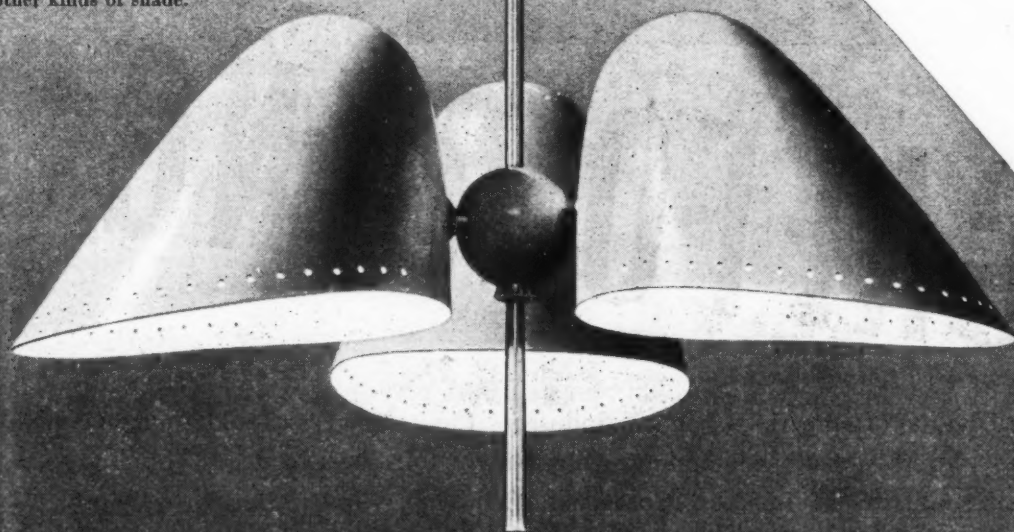

**TROUGHTON & YOUNG (LIGHTING) LTD**

**THE LIGHTING CENTRE, 143 KNIGHTSBRIDGE, LONDON, S.W.1**

TELEPHONE: KENSINGTON 7457 (10 LINES)

# ALUMINIUM ALLOY

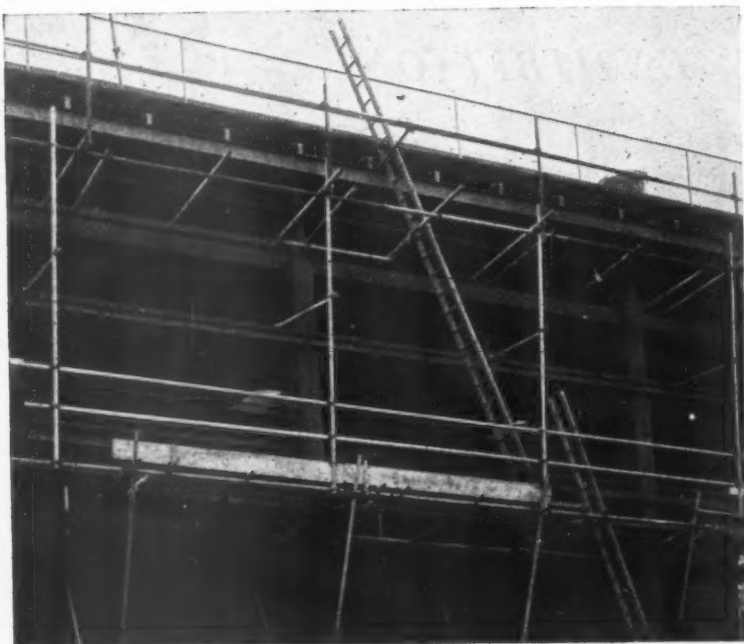

long life and negligible maintenance costs

easy to handle and erect

as strong as steel and one third the weight

quick delivery and low transport bills

# SCAFFOLDING

The Metals Division of Imperial Chemical Industries Limited make scaffold tubes and planks in their copper-free 'Kynal' Aluminium Alloy M39/2 fully heat-treated. This alloy has a 0.2 per cent. proof stress of 18.5 tons per square inch (min.) and conforms to the S.T.A.M. Specification A.W.10. selected by the trade for these applications.

**'KYNAL' ALUMINIUM ALLOYS**

IMPERIAL CHEMICAL INDUSTRIES LIMITED, LONDON, S.W.1





# TIME LIMIT ON THE JOB?

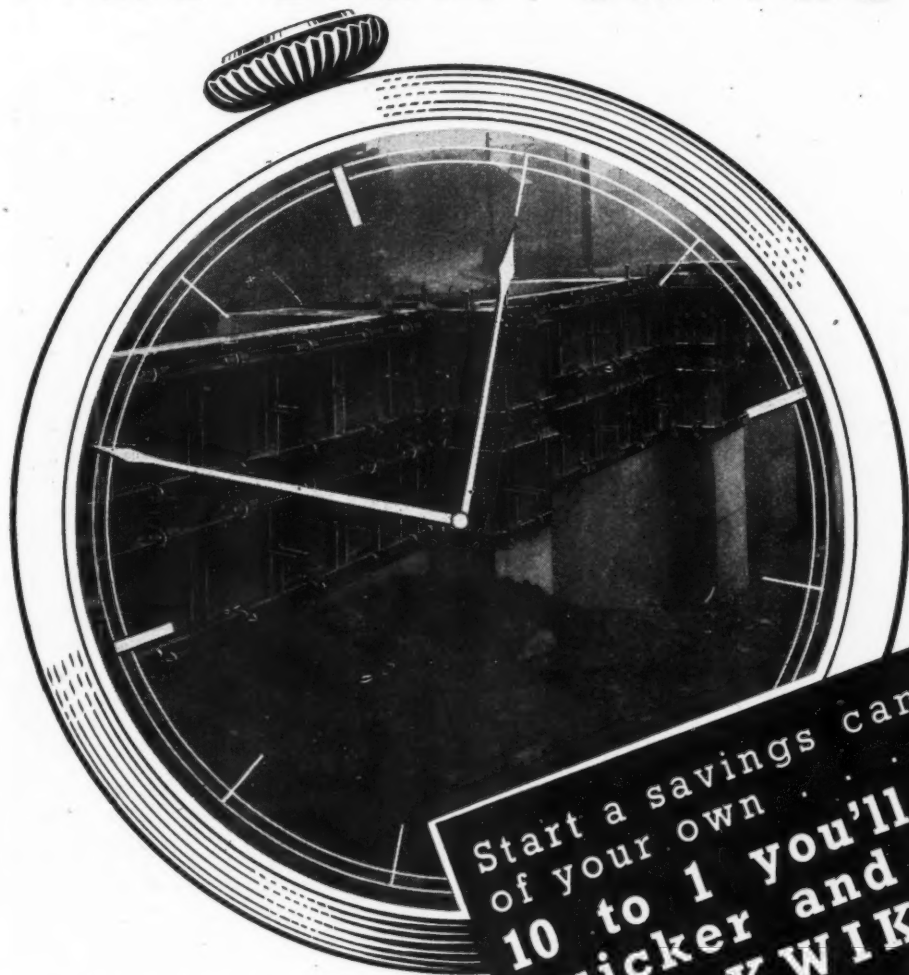

Start a savings campaign  
of your own  
**10 to 1 you'll do it  
quicker and better  
with KWIKFORM**

So important was the time factor in the construction of a large Holiday Camp that both the Contractor and his Client made the most searching enquiries possible into the merits of various methods of construction. We were gratified that their decision was to use 'Kwikform', and moreover, that the satisfactory results achieved have resulted in a decision to order further equipment for the construction of another large Holiday Camp overseas.

## SEE OUR STAND No 61

"Kwikform" Patented Wall Shuttering and suspended Formwork is also available for hire. Supplies are available for prompt service.

For further details write to Sales office for Schedule No. 1537D.

Public Health & Municipal Engineering Congress Exhibition, Olympia, London, November 15-20.

## *It's quicker... it's KWIKFORM*

PATENTED WALL-SHUTTERING ● SUSPENDED FORMWORK ● RISING TRESTLES ● UNIT FRAME SAFETY SCAFFOLDING ● SHORES & STRUTS ● BUILDERS TOOLS ETC.

**KWIKFORM LTD.** LONDON, 66, VICTORIA ST. S.W.1  
BIRMINGHAM (TECHNICAL & SALES OFFICE) 67, WHITMORE RD. 10.

L.G.B.

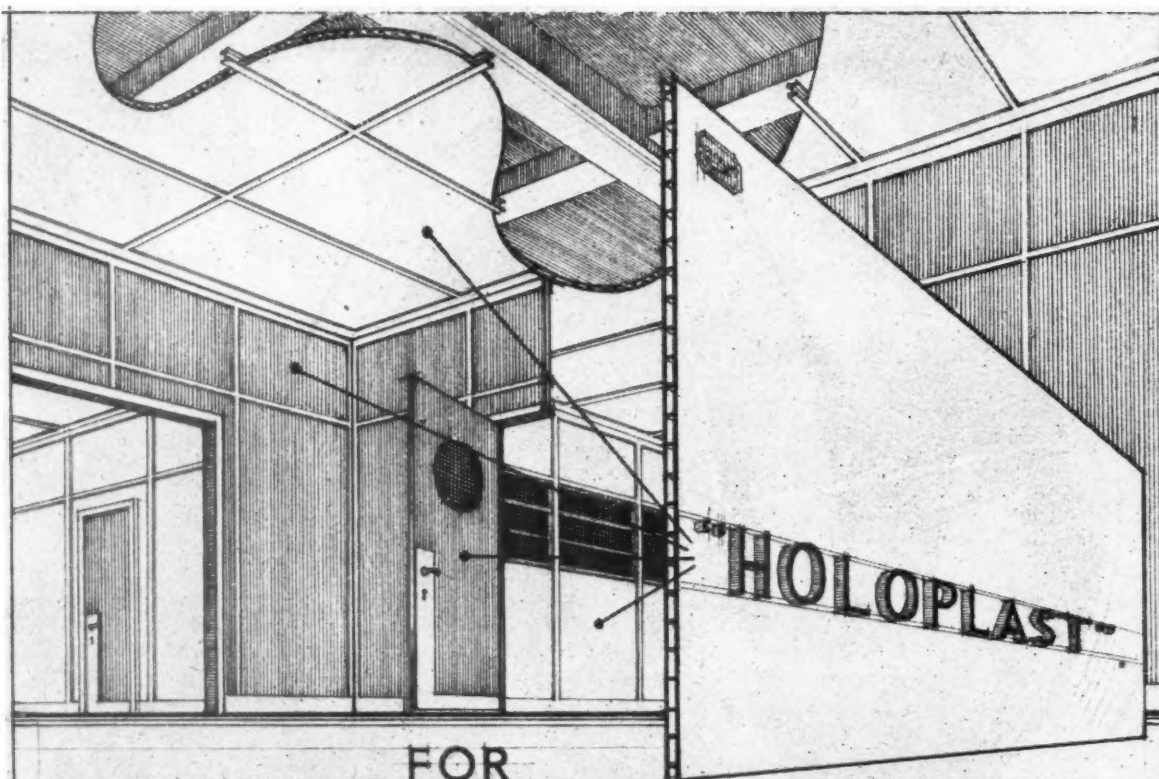

## FOR MODERN ARCHITECTURE

GOOD DESIGN • RAPID ERECTION • STRUCTURAL STRENGTH

All three are essential for efficient post war planning

All three can be achieved by using "Holoplast" laminated structural plastic panels •

100 FOOT RUN OF OFFICE PARTITIONING CAN BE ERECTED IN 6 MAN/DAYS  
complete with doors, glazing, skirting etc.

Prefabrication technique can be exploited to the full so that the final erection can be carried out with the minimum of disturbance to office staff working in the same building

Write for further particulars • Full technical service facilities available to assist architects and builders in making the best use of this modern structural material

# HOLOPLAST LTD

Head Office and Works • New Hythe • Near Maidstone • Kent

Authorised Distributors for the United Kingdom

DENNY, MOTT & DICKSON LTD

L. KEIZER & CO. LTD

GABRIEL, WADE & ENGLISH LTD

METROPOLITAN PLYWOOD COMPANY •

GLIKSTEN PLASTICS

VENESTALTD

C.M.43.



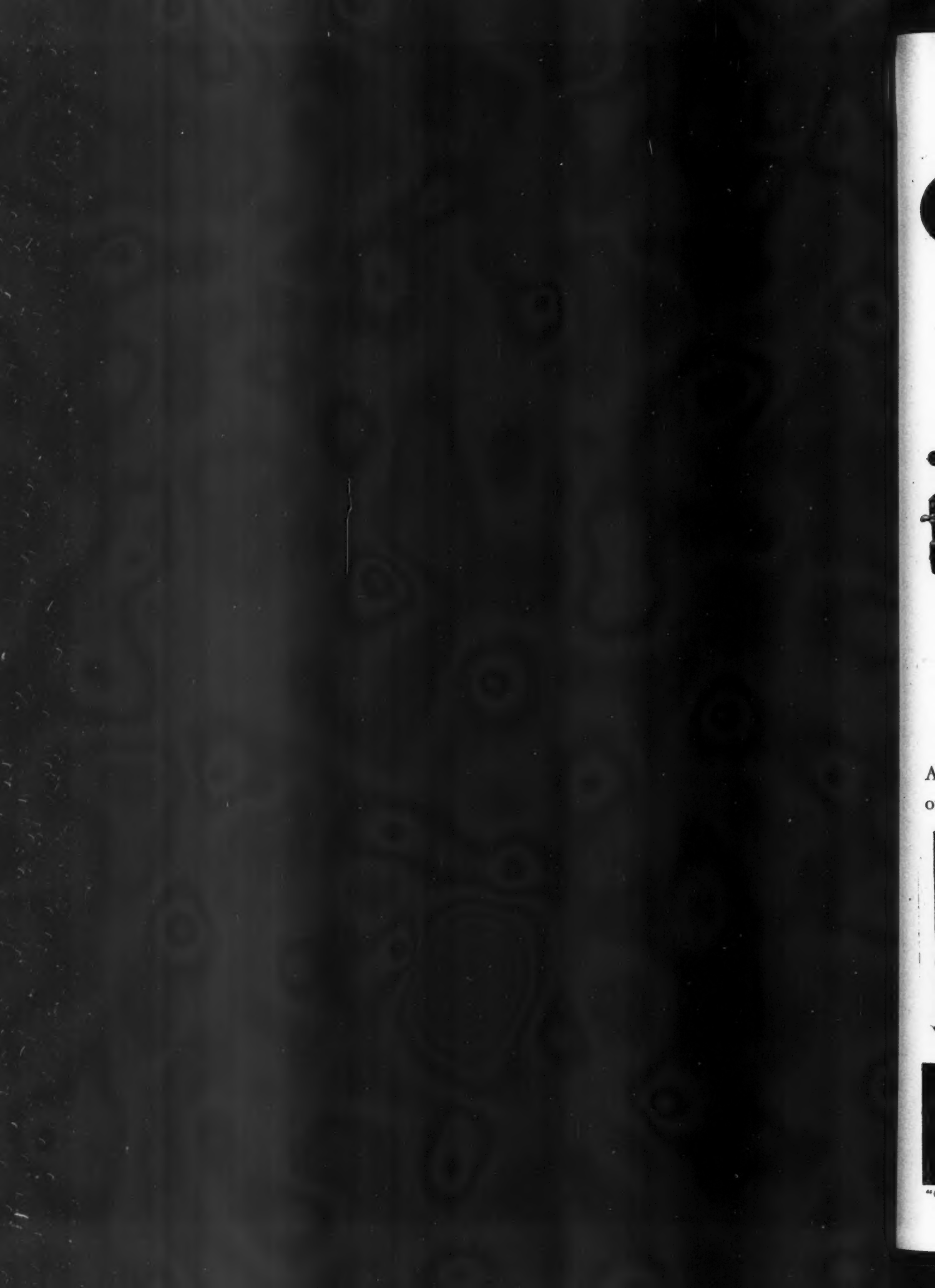

A  
o

44



*Serving*  
Essential Industries

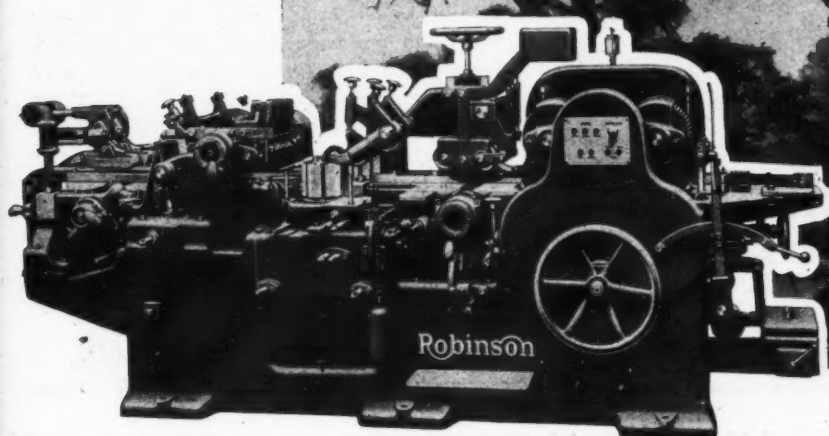

## Structural Woodwork

Britain's post-war building programme calls for immense quantities of structural woodwork. And Britain's leading joinery manufacturers—faced with a peremptory demand for increased output—continue to rely upon the high productive capacity of the woodworking machinery of Thomas Robinson & Son Ltd. of Rochdale. This well-known company offers a splendid range of machinery designed to produce good quality work at high speeds. We, in turn, take it as a worth-while compliment that machines of the type illustrated are fitted, as stand-

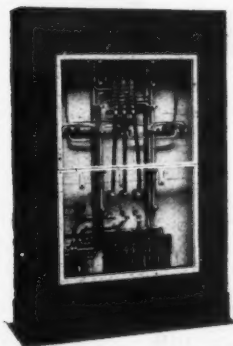

*View of back of a Crabtree control panel for the Robinson Planer and Moulder. The panel is fitted with five oil-break star-delta starters for cutterheads and spindles, and similar units for the feed motor. All starters are operated from a push-button station on the machine.*

ard, with Crabtree automatic protective control gear.



# CRABTREE

*A name synonymous with Progress in Accessories and Switchgear*

"Crabtree" (Registered)

C622/201 Adot. of J. A. Crabtree & Co. Ltd., Lincoln Works, Walsall, England

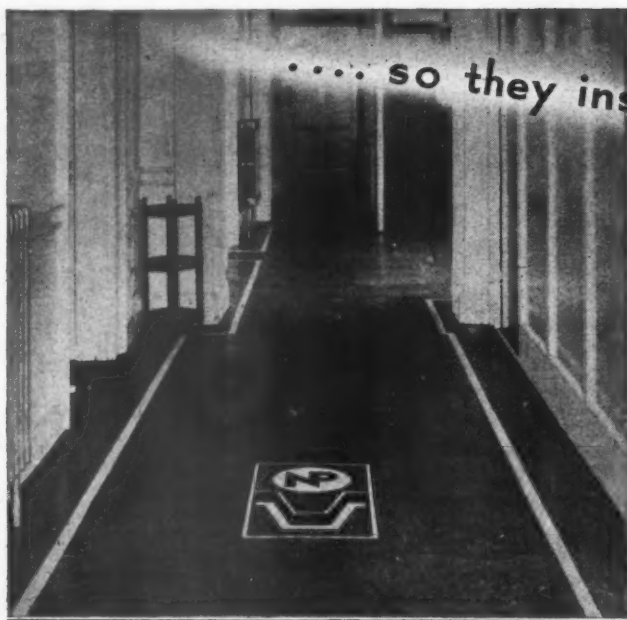

Photograph by courtesy of NATIONAL Plastics Ltd.

## MOULDEX Rubber FLOORING

NATIONAL Plastics Ltd., 37 Portman Square, London, W.1, wanted a flooring that was quiet underfoot, hard wearing and attractive. So they installed MOULDEX Rubber Flooring.

MOULDEX Rubber Flooring Tiles, precision hand-fitted on the site, are not subject to buckling or blistering. Worn or uneven sub-floors can be made good with MOULDEX Rubber Plastic Underlay. This, screeded over the existing sub-floor to level it off, also assures perfect adhesion between flooring and sub-floor.

MOULDEX Rubber Flooring is available in several forms—Tiles in three sizes and thicknesses—Continuous lengths—Interlocking Tiles. May we assist you in your flooring problems?



**BRITISH  
MOULDEX  
RUBBER  
Co., Ltd.**

140 PARK LANE W.1.

Telephone: MAYfair 5821/2/3/4



# SEALOCRETE SEALANTONE

## SEALOCRETE

**MAKES CONCRETE  
DUSTPROOF  
OILPROOF  
WATERPROOF  
CASE HARDENED**  
Rapid hardens—seals leaks under pressure  
**ENABLES CONCRETING TO BE  
CARRIED OUT IN FROSTY WEATHER**

## SEALANTONE

**THE ORIGINAL  
AND UNIQUE  
NON-FADING  
LIQUID COLOURS**  
for  
**CONCRETE, CEMENT, ROUGH CAST, ETC.**  
ASSURES Intensity and Uniformity with Extreme  
Hardness; PREVENTS Dust; AIDS Water, Grease  
and Oil Resistance...  
**ALL THESE IN ONE OPERATION**

**SOLE MANUFACTURERS**

**SEALOCRETE PRODUCTS LTD ATLANTIC WORKS, MACBETH ST. W.6.**

Telephone: RIVerside 2786-7.

Telegrams: Exploiture, London.



# **ANOTHER SUCCESSFUL**

## **TERM**



# **GAS**

It takes gas to keep pace with the cooking needed for school appetites. That is why the Middlesex County Council School, Stanwell New Road, Ashford (part of kitchen shown above) chose gas for providing a rapid lunch service for some 650 pupils and staff. Gas, with its quick heating and simple control, is the most practical fuel for all kinds of catering needs. Gas equipment is clean, compact, economical, labour-saving.

FOR CHOICE IN THE FUTURE

*Visit the Nation's Wealth Exhibition—  
1, Grosvenor Place, London, S.W.1.  
Daily 10 a.m. to 6 p.m. Admission Free.*

BRITISH GAS COUNCIL • 1 GROSVENOR PLACE • LONDON • S.W.1



# The cabinet you can include

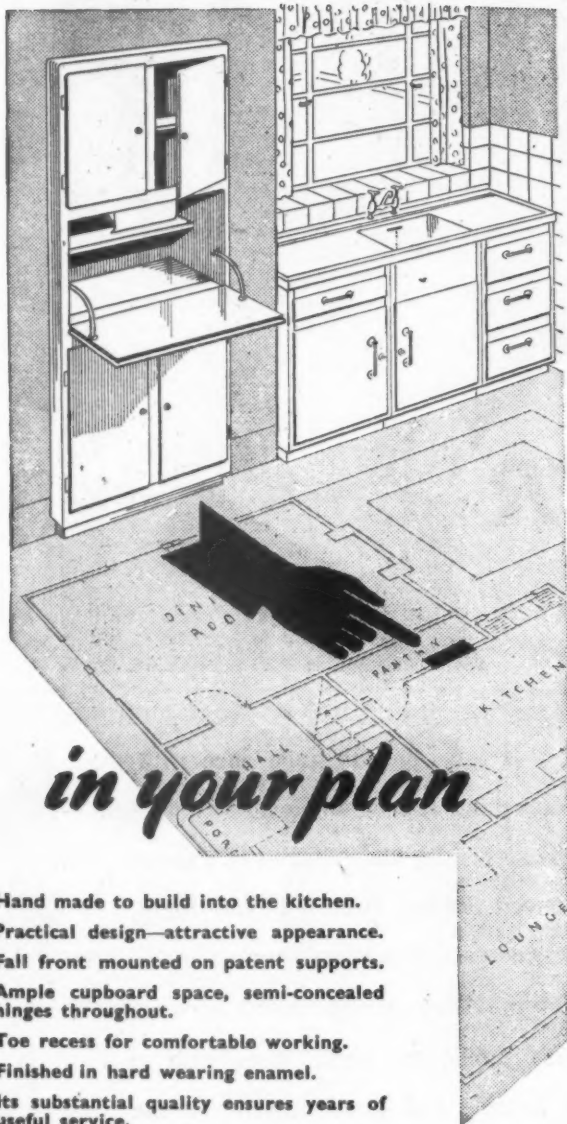

*in your plan*

Hand made to build into the kitchen.  
Practical design—attractive appearance.  
Fall front mounted on patent supports.  
Ample cupboard space, semi-concealed hinges throughout.  
Toe recess for comfortable working.  
Finished in hard wearing enamel.  
Its substantial quality ensures years of useful service.  
Three models to choose from.  
Size: 6ft. high × 34in. wide × 18in. deep.  
Full particulars on request.



**FRAYS (ENGINEERS) LIMITED**  
ALBION WORKS, BIDDULPH, STOKE-ON-TRENT  
Telephone: BIDDULPH 3276

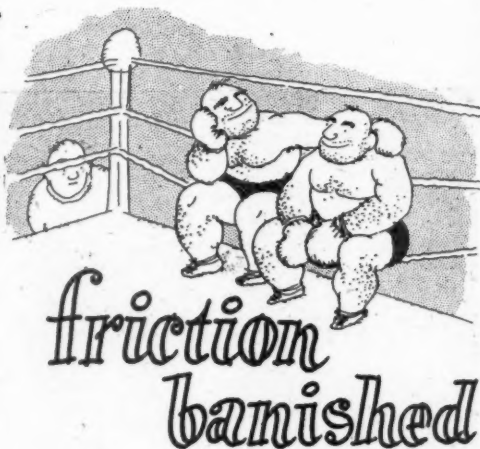

**O**PPONENTS may not always get on well together. Components certainly do—in a Shires Cistern. They are designed to work harmoniously together, without noise or friction. The bearings are of ample proportions, and all working surfaces are accurately machined. There is no unnecessary play; no clanging or vibration.

A Shires Cistern does its job quietly, and will go on doing it for very long periods without any attention.

Specify SHIRES Cisterns for silent service.



## Shires

MOULDED PLASTIC

### FLUSHING CISTERNS

Supplied through all leading Merchants. Write for technical details, drawings, samples and names of nearest stockists.

**SHIRES & CO. (LONDON) LTD.**  
2-9, Normans Buildings, Central Street,  
London, E.C.1

Telephone: CLERKENWELL 6384 (5 lines)







Contributing to the efficiency of

**GAS**

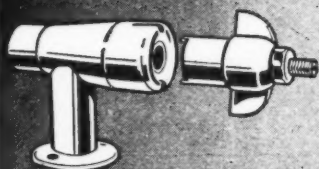

More than half a century's specialised experience is built into all Gas Fittings and Lighting Equipment supplied by Edgar's of Hammersmith. The high reputation they enjoy today among leading engineers throughout the Gas Industry, is due in no small measure to the supreme quality of materials used, and the rigid standards of workmanship and inspection employed at every stage of manufacture.

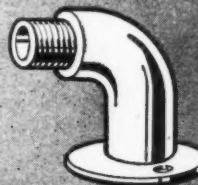
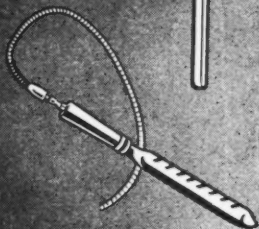
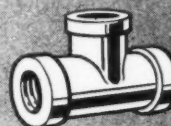
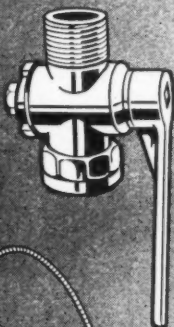
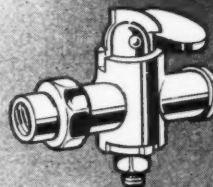

**EDGAR**  
*Gas Fittings & Apparatus*



Flexible Plugs and Sockets, Main Cocks, Union Cocks, Equal Tees, Flanged Elbows, etc., etc., made to B.S. Specification and available in a complete range to meet all requirements. Complete Street Lighting Equipment, Gas, Hot Water and Central Heating Installations. Full details furnished on request.



**WILLIAM EDGAR AND SON LIMITED**  
BLENHEIM WORKS, HAMMERSMITH, LONDON, W.6.  
Telephone: Riverside 3486

# Improving the Acoustics

—in old buildings or new



FROM Norman churches to post-war municipal buildings, wherever there is a need for improved acoustics, Philips are able to provide the correct Sound Amplifying Equipment — correct not only technically, but also aesthetically, *each installation being planned separately to ensure that every part of the equipment is completely unobtrusive.*

For churches, in particular, this type of installation, specially designed to harmonise with its surroundings, is much in demand, since it enables the congregation to follow the services more closely without in any way spoiling the beauty of the church itself.

Besides churches and public buildings, Philips Sound Amplifying Equipment is being introduced into leading hotels, schools, hospitals and a wide variety of modern office blocks.

Please write for further particulars.

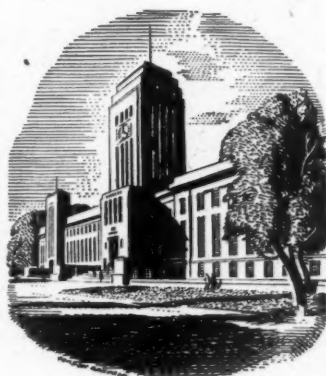

## PHILIPS ELECTRICAL

LIMITED

AMPLIFIER DEPT. • CENTURY HOUSE • SHAFTESBURY AVENUE • LONDON W.C.2



EXTRUSIONS IN BRASS • BRONZE • NICKEL SILVER • M'KECHNIE BROTHERS LTD. • BIRMINGHAM 16



# *At the Architects' Service*

*precast\**  
**REINFORCED CONCRETE  
FRAMEWORK  
FOR ANY STRUCTURES**

ANY LAYOUT



ANY HEIGHT  
AND  
ANY NUMBER OF  
STORIES

\* **ORLIT** *precast* construction means:

**COST**—Lower than of any other method

**SPEED**—Manufacture of units before site is ready and speedier erection due to special design.

**STEEL**—Only 25% of steel used in steel frame construction.

**QUALITY**—Close control over production. Only steel moulds used.

**ORLIT LTD.,**

*Particulars gladly sent on request*

18, BUCKINGHAM GATE, S.W.1. VIC: 6701

## Wise Economy in Building

Modern practice has shown that, for most purposes, mortar composed of a well balanced mix of cement : LIME : sand is preferable to a straight cement : sand mortar.

In addition to making more cement available for concrete work, the use of lime gauged mortar gives the following advantages:—

Improved working qualities of the mortar.

More intimate bond with walling units.

Saving in cost.

*Full particulars of mixes of*

### CEMENT/LIME/SAND

*for*

### MORTAR

*will be sent on application to*

THE SOUTHERN LIME ASSOCIATION, 73/78, HIGH HOLBORN, LONDON, W.C.1

Telephone: HOLBORN 5434



22\*

### PENDANT for Fluorescent Lamps by HARCOURTS

NO. P 122/2 Pendant Fitting  
for 2 or 3 5ft. 0 in. Fluorescent Lamps with channel  
along top for control gear.  
Constructed of angle and  
sheet metal. Finished Bronze  
Spray. Glazed in sides and  
bottom with ribbed-surface  
water-white glass. Hinged  
base panels for access to lamps.

Write for complete List HL 115

HA3

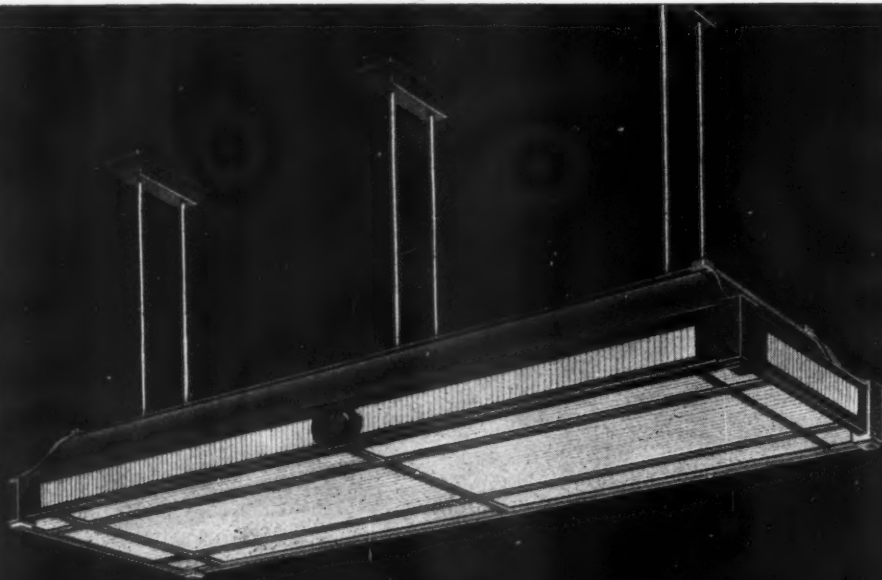

## Harcourts

ARCHITECTURAL LIGHTING

HARCOURTS LIMITED • STANHOPE HOUSE • No. 1 KEAN ST. • LONDON • W.C.2

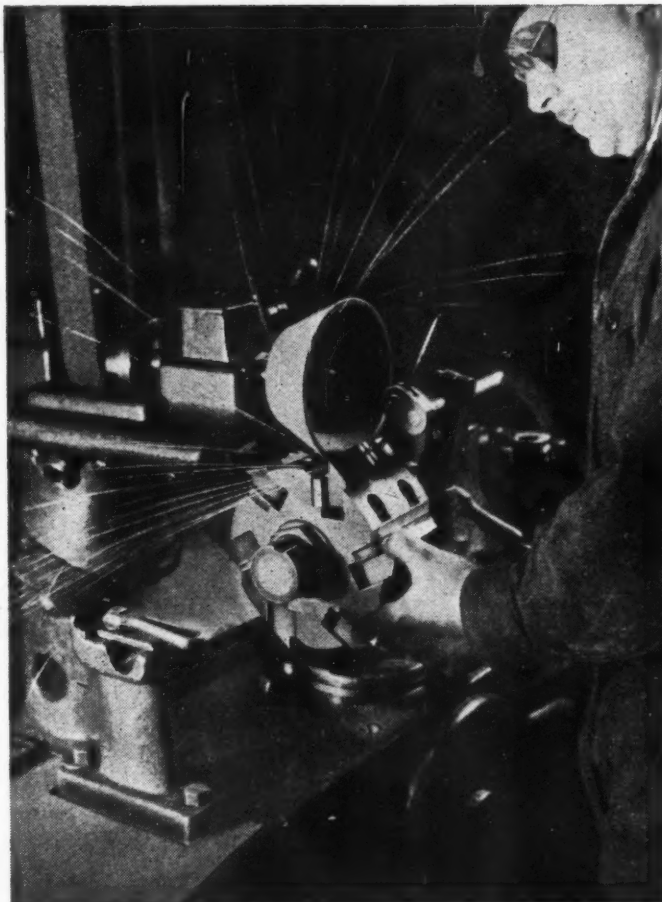

## THE MAN *and his* MACHINE



Cutter setting is the hidden craft behind mass produced woodworking. It requires a touch found in few men's fingers; an instinctive sense of balance; patience—all developed by years of practice.

"Sam" Weller came to us the day after he left school at 14 and was trained by "Jackie" James, now Mill Foreman, who also came when he was 14. So the craft is handed on to each succeeding generation.

### THE MACHINE

The components required are:—

- (a) The precision grinding machine.
- (b) The cutting tools to be ground.

Cylindrical heads accommodating six or eight cutting knives are mounted in the precision grinding machine, where, one by one, the knives are set and sharpened.

All the cutters which comprise a set must be in perfect balance. So also must be the heads in which they are mounted, or a true cutting circle will not be obtained, and the resultant planing or moulding will be wavy and bad.

The cutters, or bits, used in a high-speed moulder are of the best quality high-speed steel. For profile work the required shape is machined into the cutter—to ensure an absolutely consistent shape in the moulding to be produced.

The "cutting life" of a set of milled to pattern bits is about two million lineal feet—the last foot being identical with the first.

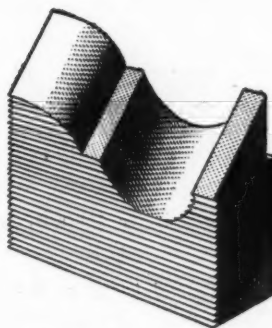

A milled to pattern bit used in a high-speed moulding machine.

## AUSTINS OF EAST HAM LIMITED

Telegrams: Austins, East Ham

AND

Telephone: Grangewood 3444

## ROBERT H. HALL & CO. (KENT) LTD

Telegrams: Hall, Paddock Wood

Telephone: Paddock Wood 101

Joinery Moulding Staircase manufacturers



Durodek is a permanent, flexible, promenade roofing of good appearance for all purposes of normal traffic. Complying with building byelaws it is suitable for industrial and domestic buildings, hospitals, schools, cafes and for recreational and storage purposes. Durodek is a fire resistant; prevents undue gain of heat from internal conditions and reduces risk of excessive structural movement.

# DURODEK

**D. ANDERSON & SON LTD.**

Stretford Manchester

ROACH ROAD, OLD FORD, LONDON, E.3

ALSO AT BELFAST • BIRMINGHAM • GLASGOW • LEEDS • NOTTINGHAM



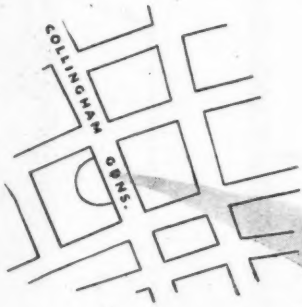

# We are moving.

*After*

**Nov. 1<sup>st</sup>**

*our address  
will be*

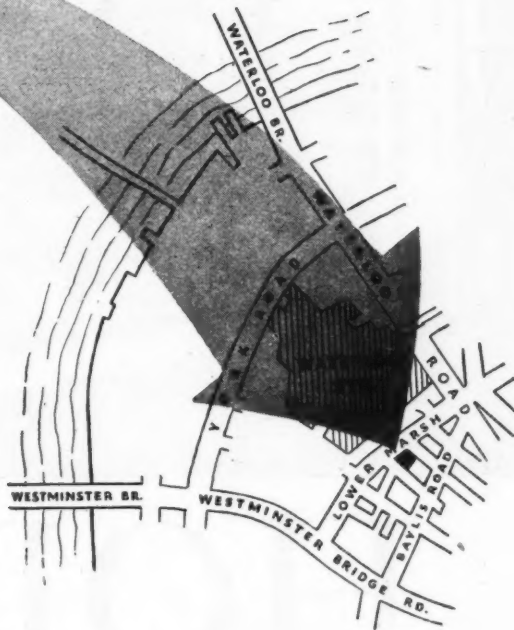

## **TRUSCON HOUSE 37-41 Lower Marsh S.E.1**

Telephone : WATERloo 6922 (22 lines)

Telegrams : Truscon, Lamb, London

**TRAINS . . .** WATERLOO STATION (Main Line)

**UNDERGROUND . . .** BAKERLOO, NORTHERN, WATERLOO & CITY RAILWAY

**BUSES . . .** WATERLOO ROAD, 1, 6a, 67, 68, 68a, 296  
WESTMINSTER BRIDGE ROAD, 12, 53a

**THE TRUSSED CONCRETE STEEL CO. LTD**  
6, COLLINGHAM GARDENS, EARLS COURT, LONDON, S.W.5

Also at Manchester : Newcastle-on-Tyne : Birmingham : Glasgow : Cardiff : Leeds : Liverpool : Bristol

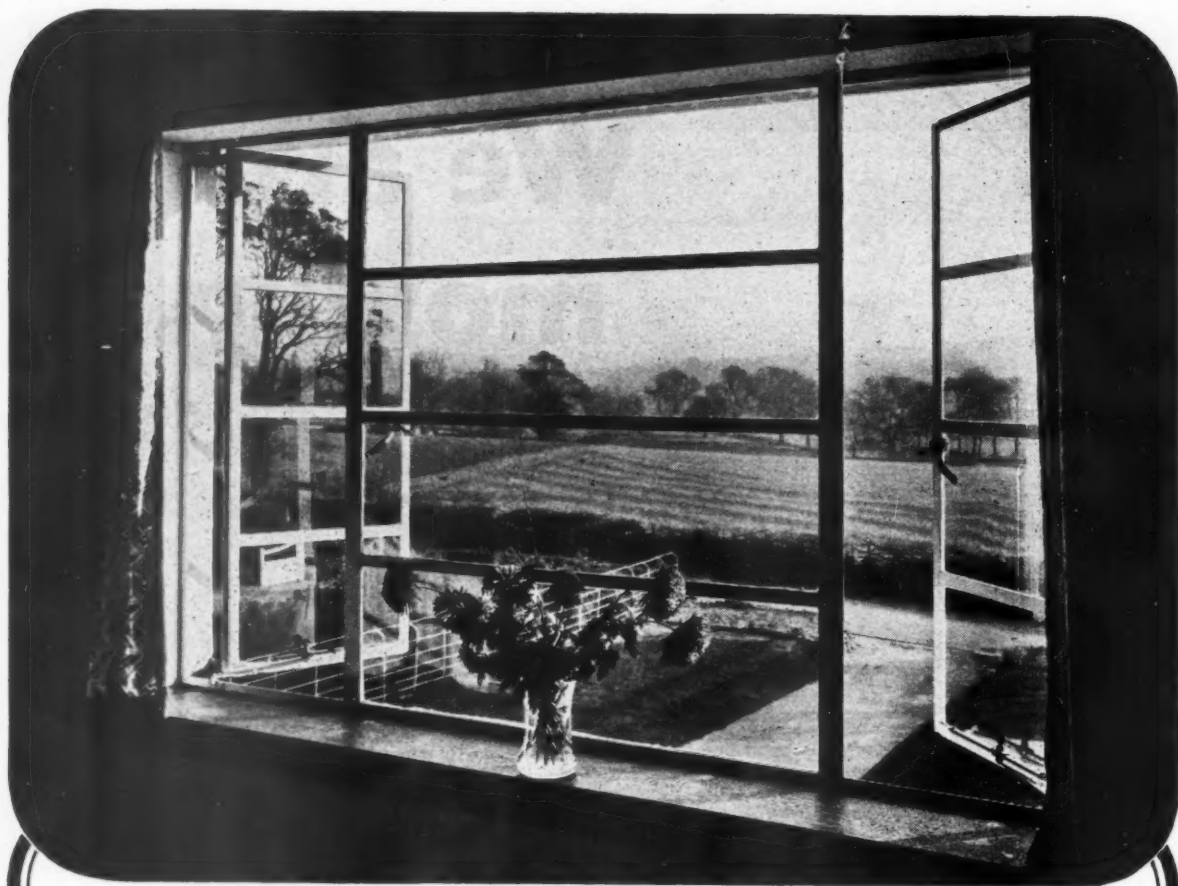

# HOPE'S STANDARD WINDOWS

ARE NOW AVAILABLE FOR  
QUICK DELIVERY

*Send for Catalogue No. 230*

HENRY HOPE & SONS LTD., Smethwick, Birmingham  
LONDON: 17 Berners Street, W.1

In common with every other periodical, this JOURNAL is rationed to a small part of its pre-war consumption of paper. Circulation is therefore temporarily restricted but would-be subscribers are advised to have their names put on the waiting-list. Their names will then be added to the subscription list as soon as possible. Subscription rates: by post in the U.K. or abroad, £1 15s. od. per annum. Single copies, 9d.; post free, 11d. Special numbers are included in subscription; single copies, 1s. 6d.; post free, 1s. 9d. Back numbers more than 12 months old (when available), double price. Volumes can be bound complete with index, in cloth cases, for 15s. each; carriage 1s. extra.



## DIARY FOR NOVEMBER DECEMBER AND JANUARY

Titles of exhibitions, lectures and papers are printed in italics. In the case of papers and lectures the authors' names come first. Sponsors are represented by the initials given in the glossary of abbreviations on the front cover.

**LONDON.** *Danish Art Exhibition.* At the Victoria and Albert Museum, S.W.7. (Sponsor, Victoria and Albert Museum.)

UNTIL JAN. 2

*Modern Views on Concert Hall Acoustics.* Discussion to be opened by Hope Bagenal. At the Royal Society of Arts, 6, John Adam Street, London, W.C.2. The discussion is intended to review the position, particularly in respect of concert halls for London. Musicians, music critics, scientists and architects will be taking part. (Sponsor, The Acoustics Group of the Physical Society.) 2.30 p.m. Tea will be served at 5.15 p.m. Nov. 4

*Exhibition of Members' Sketches.* At the AA, 34/6, Bedford Square, W.C.1. (Sponsor, AA.) UNTIL NOV. 19

*International Housing Exhibition.* At the Empire Hall, Olympia. Nov. 9-18

*A Series of Papers on Industrial Design.* R. S. Edwards. *Social and Economic Aspects of Industrial Design.* Nov. 10. Nikolaus Pevsner. *Design in Relation to Industry through the Ages.* Nov. 24. M. Hartland Thomas. *Industrial Design and the Engineering Industries.* Dec. 15. Milner Gray. *The Industrial Designer and Consumer Goods.* Jan. 19. Gordon Russell. *The Industrial Designer's Responsibility.* Feb. 2. Robin Darwin. *The Training of the Industrial Designer.* Feb. 16. John Gloag. *British Industrial Design and World Markets.* March 2. At the RSA, John Adam Street, W.C.2. (Sponsor, RSA.) All meetings begin at 2.30 p.m.

Sir Malcolm Trustram Eve. *The Central Land Board's Policy.* At the ICE, Great George Street, S.W.1. (Sponsor, TCPA.) 6.15 p.m. Nov. 15

*Hartlepool's Planning Exhibition.* The Max Lock Group's planning proposals for Hartlepool. At the Planning Centre, 28, King Street, W.C.2. Nov. 15-30

Gilbert McAllister, M.P. *Gaps in the Planning Pattern.* At the Planning Centre, 28, King Street, W.C.2. (Sponsor, TCPA.) 6.15 p.m. Nov. 17

O. Bondy. *Welding in Constructional Engineering.* At the Polytechnic, Regent Street. (Sponsor, The Institute of Welding—North London Branch.) 7.30 p.m. Nov. 18

*Course in Colour and Lighting in Factories and on Machines.* At the RIBA, 66, Portland Place, W.1. (Sponsor, CID.) Nov. 24-26

Alister MacDonald. *The Influence of Hygiene on the Shape of Buildings.* At the Royal Sanitary Institute, 90, Buckingham Palace Road, S.W.1. Chairman, Frederick R. Hiorns. (Sponsor, Chadwick Trustees.) 2.30 p.m. Nov. 23

R. Gordon Brown. *A New Form of Architectural Education.* At the AA, 34/6, Bedford Square, W.C.1. (Sponsor, AA.) 7.45 p.m. Nov. 24

R. Furneaux Jordan. *As Far as Thought Can Reach.* At the AA, 34/6, Bedford Square, W.C.1. (Sponsor, AA.) 7.45 p.m. Nov. 24

*Building Teachers' Conference.* At the Northern Polytechnic. (Convener, D. A. G. Reid, Brixton School of Building.) 10.30 a.m. to 4 p.m. Nov. 27

**MAIDSTONE.** W. Scrivens. *The Town Planning Act.* At the Maidstone Technical Institute, Tonbridge Road, Maidstone. (Sponsor, S.E. Society of Architects, Maidstone Group.) 7 p.m. Nov. 30

**MARGATE.** *National Housing and Planning Conference.* At the Winter Gardens, Margate. (Sponsor, Scottish National Housing and Town Planning Council.) Nov. 25-28

**NEWCASTLE.** D. A. Stewart. *Vibrated Concrete.* A course of four lectures and four practical periods. At King's College, Durham University. Course fee, 15s. Further particulars from the Director of Extra-Mural Studies, King's College, 7, Windsor Crescent, Newcastle, 2. (Sponsor, Durham University.) Nov. 29 to Dec. 3

**PROVINCES.** *Allied Ironfounders' Exhibition Train. Schedule of its provincial tour:* Sheffield, until Nov. 6, Sheffield (Victoria) Station, No. 1 Platform. Hull, Nov. 8-13, Hull (Paragon) Station, Milk Dock. Leeds, Nov. 15-20, Leeds City South Station, No. 14 Platform. Bradford, Nov. 22-27, Bradford (Forster Square) Station, No. 4 Platform. Middlesbrough, Nov. 29-Dec. 4, Middlesbrough Station, West End Dock. Newcastle-on-Tyne, Dec. 6-11, Newcastle-on-Tyne (Central) Station, West End Dock. Edinburgh, Dec. 13-18, Edinburgh (Waverley) Station, No. 5 Platform. Glasgow, Dec. 20-Jan. 1, Glasgow (St. Enoch) Station, No. 12 Platform.

### COMPETITIONS

*Layout of Southport Pleasureland.* Premiums: £250, £100, and £75. Further information from Southport Publicity and Attractions Committee.

ENTRIES BY NOV. 30

## NEWS

THURSDAY, November 4, 1948  
No. 2304 VOL. 108

News .. .. .	413
Denmark in the News .. .	414
This Week's Leading Article ..	415
Astragal's Notes and Topics ..	416
Letters .. .. .	417
The "Design at Work" Exhibition	418

Power Station at Kingston.  
Consulting Engineers: Preece,  
Gardew and Rider .. . 419

Theatre for Oxford University  
Designed by Frederick Gibberd 421

Danish Art Exhibition at the  
Victoria and Albert Museum 426

### Information Sheets:

1.B31 Perspective Drawing: Practical Problems .. .. .	To face page 426
10.E1 Construction of Traditional Copper Roofing .. .. .	

### Technical Section:

Leading Article .. .. .	427
Information Centre .. .. .	428
The Industry .. .. .	431

*Though no feature in the JOURNAL is without value for someone, there are often good reasons why certain news calls for special emphasis.*

★ means spare a second for this, it will probably be worth it.

★★ means important news, for reasons which may or may not be obvious.

Any feature marked with more than two stars is very big building news indeed.

### A ROMAN WALL has been excavated at Canterbury.

It is near the Riding Gate, where the mediæval wall was blasted by a bomb in 1942. It is believed to be the best example south of York of a Roman wall built round an existing city. The foundations probably date from the end of the second century A.D. The construction is in flint. The postings consist of flint and Roman cement on a bed of loose flints in a shallow trench. The original dimensions of the wall were 8 ft. above surface level and 6 ft. wide. Its condition has undergone remarkably little deterioration.

### MOTCP has approved the War Department's building programme at BARTON STACEY.

The Ministry has announced approval of the plan to build married quarters for the training camp at Barton Stacey, Hampshire. The first year's building programme may now be proceeded with. The decision follows a public inquiry held on June 2 at Andover at which objections were raised on the ground that the site was too close to the village, and that 500-600 families would swamp the village, making it a valueless appendage to an army camp.



**TUBES - and their uses**

Naturally . . . 70 years' experience in the manufacture of iron and steel tubes has led to the production of many articles which incorporate them. Some of these are illustrated on this page . . . there are many other possibilities, so if you need tubes or tube fabrication, or any other article which could be made of tubes, remember

**WELLINGTON**  
TUBE WORKS LTD.

FOR STEEL TUBES and STEEL TUBE FABRICATION

**GREAT BRIDGE • TIPTON • STAFFS.**

F 1  
TH  
hav  
elep  
has  
of V  
Te  
tho  
blit  
been  
traf  
the  
the  
inte  
give  
alas  
the  
wer  
it w  
★★  
MO  
tion.  
They  
limit  
of b  
WBA  
relax  
Mini  
possi  
supp  
the c  
sequ  
Und  
that  
with  
1948  
to 4  
class  
whol  
ings  
build  
space  
there  
singl  
may  
prop  
£100  
rema  
and  
appl  
hous  
in th  
Th  
relax  
simp  
fort  
still  
yet  
tion  
spec  
finan  
wor  
esse  
have  
Th  
Pla  
ord  
of  
C  
The  
dea  
to t  
ac  
app  
exc  
app



## From AN ARCHITECT'S Commonplace Book

THE LONDON CONSCIENCE. [From London Echoing, by James Bone (Jonathan Cape).] Londoners have a way of staging a tremendous fuss over a nonsensical loss such as the departure of the elderly elephant Jumbo to America or such matters as the sale of a secondary Rembrandt to a country that has few and not rumpling a hair over the dispersal of its fleet of river steamers or the continual exile of Wren's Temple Bar to the country, or the destruction and disfiguring of the Temple trees by a Temple Committee whose conscience may have been troubling them because they had not the forethought to remove the great Crusader effigies from their Church and so they were destroyed in the blitz. London did make a fight for old Waterloo Bridge, one of its grander sights which could have been strengthened to do its work till a new Charing Cross bridge at the proper axial point took the traffic increase; but down it came. When the new bridge was opened, it was also discovered from the bridge that big business had put up a building to ruin the view of St. Paul's from the north end of the bridge and the Government's Post Office department had bent the law to erect a building that interfered even more blatantly with the view of St. Paul's from the bridge centre. But credit must be given about Crosby Hall, the last of the great historical mansions of the City, which was saved (but alas not *in situ*!) by the citizens putting their hands in their pockets and ransoming it. The Adelphi of the Adam brothers, however, was too expensive for our financial conceptions in peace time, but there were no very loud outcries among our publicists or learned societies or sentimental Londoners when it was destroyed.

### ★★ MOW has announced further relaxations of BUILDING CONTROLS.

They include an increase in the financial limit for building licensing for certain classes of buildings and the cancellation of the WBA Priority Distribution Scheme. These relaxations took effect on November 1. The Ministry states that they have been made possible as a result of an increase in the supply of materials and by a reduction in the overload on the building industry consequent upon capital expenditure cuts. Under the new Order the amount of £100 that could be spent on any single property without a building licence between July 1, 1948, and June 30, 1949, has been increased to £1,000 in the case of certain special classes of buildings, viz., buildings used wholly as factories; warehouses; farm buildings (excluding farm houses); educational buildings; and office buildings with a floor space of 10,000 sq. feet or more. Where there is more than one such building on a single property, the maximum amount which may be spent without licence on the whole property will still be £1,000. The limit of £100 for the year beginning July 1, 1948, remains unchanged for all other buildings, and this means it will still be necessary to apply for licences for work over £100 on houses, shops, and all building not included in the categories mentioned above.

The Ministry points out that the new relaxations are part of the declared policy to simplify controls as conditions permit. Unfortunately supplies of timber and steel are still scarce, and the Ministry feels unable as yet to introduce any relaxation in the allocation schemes for these materials. The special classes of buildings to which the new financial limit applies are those on which work carried out would normally be of an essential character, and for which licences have readily been granted in the past.

### The Minister of Town and Country Planning proposes to make an order for the compulsory purchase of 230 acres of land in the CITY OF LONDON.

The order is to enable war damage to be dealt with. The City Corporation applied to the Minister for an Order to purchase 272 acres. Among the areas included in the application which it is now proposed to exclude are the following:—(a) The rail approaches to Holborn Viaduct, Cannon

Street and Fenchurch Street Stations; (b) portions of the Inner Circle Railway; (c) a number of City churches, including St. Andrew, Holborn, the City Temple, St. Giles, Cripplegate, St. Mary-le-Bow, St. James Garlick Hythe, St. Mary Aldermanbury, All Hallows, Barking-by-the-Tower, St. Botolph, Aldgate; (d) the land between Aldgate High Street, Minories, and the City boundary; (e) the land between Queen Street Place, Upper Thames Street, Queen Hithe Dock and the river; (f) an area on both sides of Holborn Viaduct between Holborn Circus and Farringdon Street. The City Corporation will be giving notice soon of the place where a map showing details of the Minister's proposed modifications can be inspected.

### ★ The West Riding County Council have published their DEVELOPMENT PLAN FOR PRIMARY AND SECONDARY EDUCATION.

It is proposed to build nearly 900 new schools, close over 400 existing schools, and to make substantial extensions and alterations to 600 others. The completed plan proposes 34 multilateral schools, 62 bilateral

schools, 15 grammar schools, and 47 modern schools for secondary education, 932 primary schools, and some 500 nursery schools. The period for the completion of the plan has not been defined, but is likely to be about 30 years. The capital expenditure involved is estimated at nearly £55 millions. The work is divided into four priorities, and expenditure on work of first priority is likely to be £30,785,798.

### Mr. R. Coppock, General Secretary of the NFBTO believes 500,000 HOUSES A YEAR to be possible.

Speaking at the Institute of Housing Conference at Brighton, Mr. Coppock said:—"I am firmly of the opinion that we can build 500,000 houses a year if employers and workers are imbued with a sense of social urgency, if they are given the means, if there is no constant change of plan, and, most important of all, if all concerned are given the opportunity to get on with the job with the minimum of interference. The industry now has about a million men. If the labour of half of these can be restricted solely to house building, then half a million houses can be built annually."



The premiated designs in the recent competition for a memorial building for the TUC were illustrated in the JOURNAL for July 22. The photograph above shows the model that has since been made by the architect whose design won the first prize, Mr. David du R. Aberdeen.

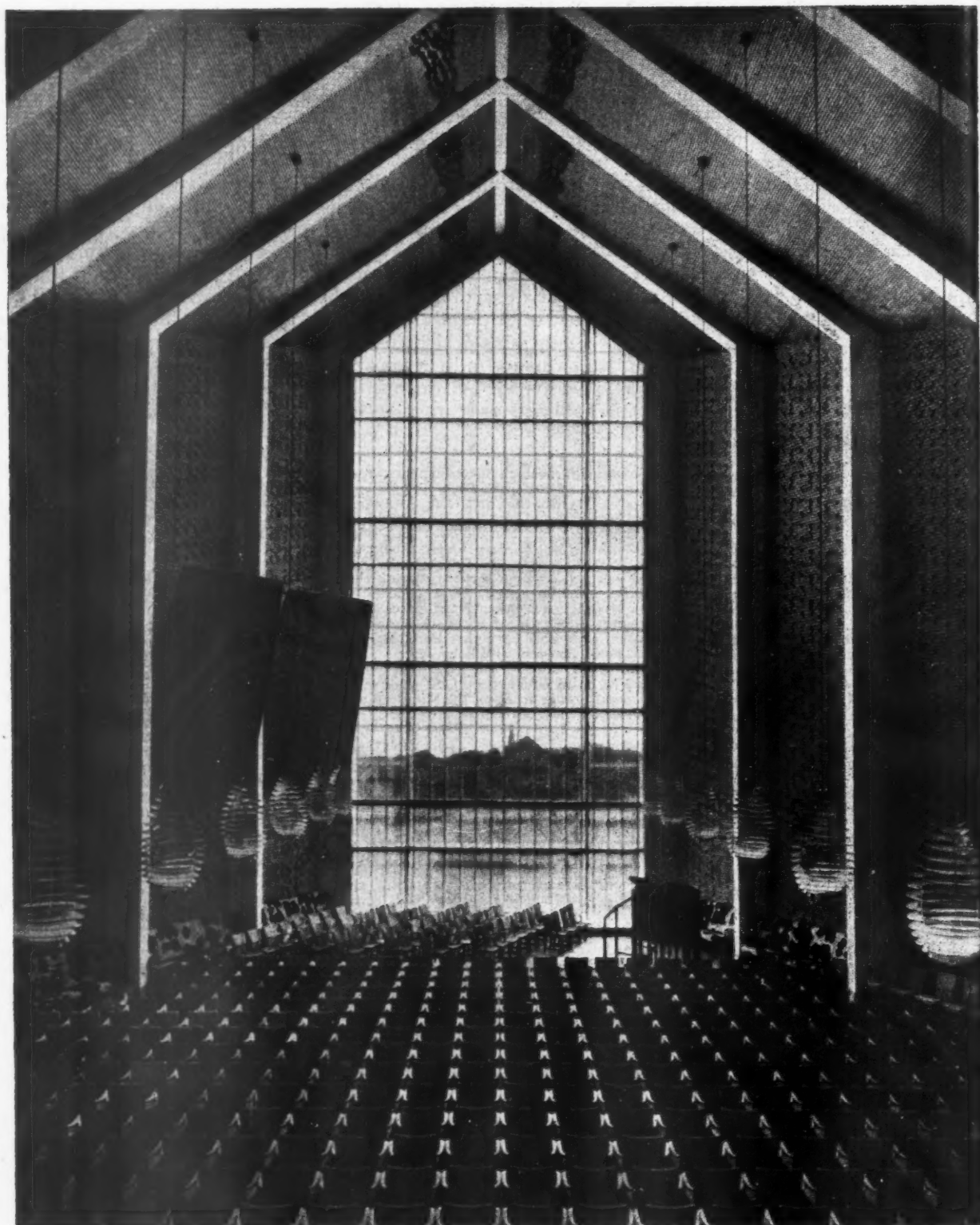

## Denmark in the News

The exhibition of Danish Art Treasures through the ages, the largest of its kind ever to have been collected under one roof, was opened by the King of Denmark at the Victoria and Albert Museum last week. A selection of exhibits from the modern section is illustrated on page 426. Concurrently with the exhibition *The Architectural*

*Review* for November is publishing a special Danish number, and the photograph above shows one of the buildings illustrated in detail in the *Review*. It is a view of the assembly hall at the University of Aarhus by Kay Fisker, C. F. Moller and Povl Stegman. The walls are patterned in brick for both decorative and acoustic purposes.

★  
T  
R  
CA  
the  
City  
a C  
artic  
SIR  
tect  
Cour  
them  
Wor  
the  
the  
Cour  
City  
that  
supp  
My  
that  
Unit  
the i  
contr  
archi  
work  
had  
have  
of w  
provi  
build  
ment  
of w  
given  
My  
appo  
be in  
know  
civic  
given  
cities  
More  
that  
cipal  
archi  
Civic  
legisl  
advan  
May  
tions  
of th  
give  
sider  
secur  
Unit  
to ev  
given  
his o  
dema

NE

The

Cham  
public  
pensa  
Coun  
is int  
conce  
and o

Plan

at St.  
been  
ning  
clude  
New

Bu i

are t  
resour  
Herbe  
Gover  
of the  
count

★★

***The PRESIDENT of the RIBA has written to CARDIFF CITY COUNCIL***

the following letter protesting against the City Council's recent decision not to appoint a City Architect. See this week's leading article.

SIR.—The South Wales Institute of Architects have brought to the notice of my Council the fact that a deputation from them was recently received by the Public Works and Town Planning Committee of the Cardiff City Council. The purpose of the deputation was to represent to the Council the need for the appointment of a City Architect. My Council regret to learn that the Committee were unwilling to support the recommendation.

My Council have specially in mind the fact that almost all county boroughs in the United Kingdom have found it necessary, in the interest of the communities which they control, to appoint to their staffs salaried architects in full control of all building work. While many county boroughs have had such architects for a long time, others have recently found that the great pressure of work today resulting from housing, the provision of schools and other community buildings, has necessitated such an appointment. I understand that the present value of work for which the City Council has given approval is approximately £4,000,000. My Council are convinced that such an appointment by the City of Cardiff would be in the best interest of its citizens, who are known throughout Great Britain for their civic pride and who, therefore, should be given every opportunity to share with other cities the benefits to which they are entitled. Moreover, they are impressed by the fact that Cardiff is the capital city of a Principality, that it has a long tradition of fine architecture as represented by its magnificent Civic Centre, and that recent town planning legislation makes possible even greater advances in civic architecture.

May I request you to bring the considerations which I have set out to the attention of the City Council and to urge that they give the whole matter very careful reconsideration. Only by so doing can they secure to one of the leading cities of the United Kingdom that concentrated attention to every aspect of architecture that can be given only by an expert, in full charge of his own department and undistracted by the demands of other departmental duties.

Yours very truly,

MICHAEL WATERHOUSE,  
President.

**NEWS IN BRIEF*****The Association of British***

Chambers of Commerce have issued a new publication called *Development and Compensation: A Guide to the Town and Country Planning Act, 1947* [price 4s.] which is intended to be of practical use to those concerned with the development of land and other property.

***Plans for a new South wing***

at St. Catherine's College, Cambridge, have been approved by the Town Council's planning committee. Other plans approved include those for alterations and extensions at Newnham, the women's college.

***Buildings for research work***

are to receive a larger share of building resources. This has been announced by Mr. Herbert Morrison, who said that the Government had made the decision in view of the importance of research in helping the country's economic recovery.

**CARDIFF'S BACKWARD STEP**

THE City of Cardiff has a good reputation architecturally, if for no other reason than that its Civic Centre is probably the best planned and the most impressive group of modern civic buildings in Britain. These buildings were, as it happens, designed by a private architect, but in a city of Cardiff's importance there is always a large quantity of work to be done by its own architectural staff, and the standard set by this work and the recognition given to it is bound strongly to influence the cultural standards achieved in the city generally. It is therefore doubly regrettable that the Cardiff City Council have recently pronounced their view that the proper place of architecture in the official hierarchy is as a branch of municipal engineering.

The story is briefly this: for many years the city—like many other cities, unfortunately—relied for its architectural work on the City Engineer's Department, with an official holding the post of "Architectural Principal" actually in charge of the work, but responsible to the Engineer. As other cities took a more enlightened view and appointed City Architects responsible direct to their Councils, the suggestion was made that Cardiff should follow suit. But no move was made until Cardiff became in time the only city of its importance without a City Architect or its equivalent. Recently the "Architectural Principal" resigned. It may be that he realized that his post was destined to remain for an indefinite time that of an engineer's assistant—but this can only be conjectured. Whatever the reason, the need to make a new appointment was surely a suitable moment for initiating the change that had already taken place in progressive cities elsewhere. But instead of taking a step forward Cardiff took a step back. It was decided not to replace the "Architectural Principal" but instead to let the post lapse and recruit, as necessary, architectural staff of a more junior status to work under the City Engineer.

This decision naturally caused special concern in architectural quarters, and the South Wales Institute of Architects sent a deputation to the committee of the Council responsible, the Town Planning and Public Works Committee. Their plea was, however, rejected; and the rejection subsequently confirmed by the Cardiff City Council as a whole. In that unsatisfactory state the matter rests, except that the President of the RIBA has now written to the Council\* asking them to review the matter and giving some cogent reasons why they should do so.

These reasons need no recapitulation here; for this is a bigger issue than simply who has charge of local jobs. A principle is at stake: whether the architectural advice required by an important city council should be given to them direct by someone whose whole attention is given to architecture or by someone to whom architecture is ancillary to other technical matters. In other words, whether architectural questions

\*His letter is printed on this page.



should or should not be considered at the highest, policy-making level. To say that they should is not to disparage Cardiff's City Engineer or any other City Engineer. City Engineers perform a most essential and responsible function and, in general, perform it very well. But they have a large variety of tasks, including in many localities the new one of administering the 1947 Town and Country Planning Act. We shall not get good city buildings if architecture is regarded as merely one of these tasks.

Cardiff has an immense building programme. It was recently calculated that there was architectural work to the value of four million pounds in the City Engineer's office, in addition to Cardiff's share of the national housing and school-building programme. That this work should be undertaken on the Council's behalf without a full-time architect advising them at the highest level does no credit to Cardiff which, as the capital of the Principality of Wales, should be setting a lead in civic enlightenment, not refusing to follow even the more backward of other British cities.



*The Architects' Journal*

9, 11 and 13, Queen Anne's Gate, Westminster S.W.1

Phone: Whitehall 0611

N O T E S

&

T O P I C S

#### PAST, PRESIDENTS AND FUTURE

An impressive assembly of Past Presidents — "like governors on a steam-engine," said Mr. Howard Robertson, "we are there to reduce the revolutions" — gathered at the AA last week to hear the 101st President, Mr. Enthoven, give his inaugural address. As was to be expected, this proved to be quite admirable — a concise, lucid and tensely-knit survey of the problems which today face student, architect and client

alike, delivered with characteristic modesty and charm. Mr. Enthoven's style encourages what in music-hall language is called "the slow burn" and those who were lulled by the mild eye, the tentative voice, the gracefully turned phrase into thinking that this was just another piece of polished Presidential prose must have found the prick of penetrating comment all the sharper when it came. A good evening, to which the presentation of a James Hogan goblet to the retiring (and surprised) President (Howard Robertson) made a pleasant introduction.

#### RDI EXHIBITION

Speaking to an assembly of frock-coated Burlington House Berties through fretwork-faced loudspeakers (not designed, I suspect, by an RDI) H.R.H. The Duchess of Kent last week opened the "Design at Work" Exhibition at Burlington House. The Duchess recalled how closely connected was the occasion with one exactly a century ago when the same organisers (the Society of Arts) arranged under Royal Patronage an Industrial Art Exhibition designed as a curtain-raiser to the Great Exhibition of 1851. (The exhibits at the predecessor incidentally included a cast-iron stag, an earthenware garden bench by A. W. Pugin, a glass bust of Prince Albert and a patent bed-ventilator).

The present show has similar intentions towards the 1951 Exhibition, and despite the untutored snarkiness of certain newspapers it is an admirable show reflecting great credit on all concerned.

Milner Gray and his colleagues have made a good workmanlike job of the layout (see A.J., October 21), ensuring that the exhibits are not swamped by showmanship and that there is plenty of room to move around, while the exhibits themselves are well chosen and instructively displayed. Here you will find such assorted products as Robert Goodden's Sword of Honour, R. D. Russell's school furniture and television set, a de Havilland aircraft, and the Wells Coates Ekco Radio set. This last is followed through all its stages from first sketch and prototype to finished product, the process being illustrated by photographs from which you will note with relief that while the radio undergoes considerable modification during this period, no changes in Mr. Wells Coates can be remarked.

#### DANISH TREASURE

Another example of good display for those who are satiated by exhibition technique is the Danish Art Exhibition at the Victoria and Albert Museum. There the presentation is so inconspicuously and gently done that one is hardly aware of it. The large rooms of the museum have been subdivided by tubular steel frames, bamboo and white cloth into a series of marquees the sizes of which are determined by the scale and number of the exhibits. Kaare Klint, the architect, had, of course, an advantage over many unfortunate exhibition designers who have such intractable material as nuts and bolts and beauty cream to display, in that the objects to be shown are in themselves both beautiful and interesting. There is little monumental or really magnificent but everything is as perfect and admirable in a quiet way as is to be expected from so charming a race.

Besides the modern furniture, illustrated elsewhere in the JOURNAL, there are examples of contemporary Danish silver and porcelain, and a large section



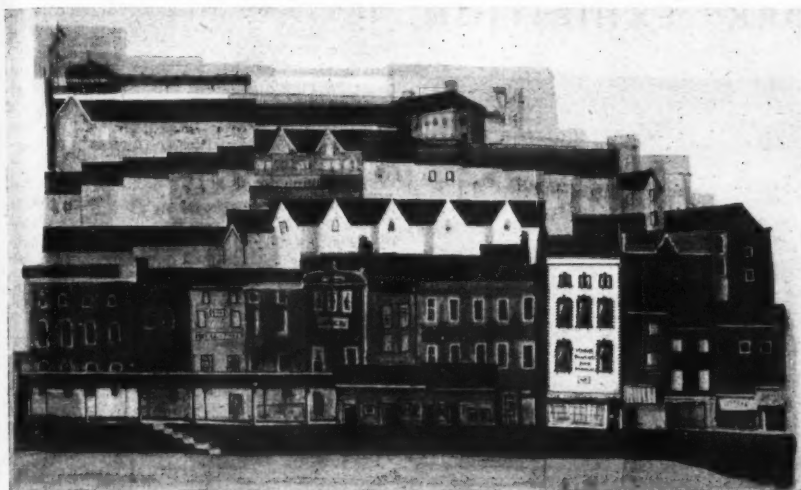

The annual exhibition of members' sketches at the AA will be on view until November 19: Above, one of the exhibits: a sketch of Brixham by Ian Baker.

devoted to painting and sculpture. Those not completely engrossed in the modern movement, will enjoy equally the fourteen rooms that precede the modern section. First, because the growth and continuity of the tradition of good design, right up to the twentieth century, can be readily observed, and, secondly, because it is extremely unlikely that these art treasures will ever again be re-assembled under one roof, for the exhibits have been lent from a hundred different sources—from the King of Denmark, from museums in Copenhagen, Oslo, Stockholm and London, from cathedrals, churches, and a host of private collections, and the difficulty and responsibility of collecting such irreplaceable treasures are enormous.

After Astragal had admired the exhibits he was led to the buffet; there, with the lavish hospitality so typical of the Danes, was a table loaded with smörgesbrod, specially flown from Denmark, beer and schnapps, of course, and, to remind readers of pre-war times, a choice of chicken, ham, eggs, prawns, liver, bacon. Shall I go on? Pork, cheese, lobster, pastry, mushrooms and beef.

#### TINKER, TAYLOR, ARCHITECT

The collectors of verbal descriptions of our art and our profession may be interested in the definition of an architect put forward by Walter Taylor, Director of Education and Re-

search for the American Institute of Architects. "An architect," he said, in his speech at a recent architects' conference in the Central States, "is a technologist who specializes in the human aspect of the shelter or planning problem. He is the quarter-back of the building team."

As the only knowledge of American football I possess is gained from American films, and the only football film I remember vividly is that in which Groucho Marx was the quarter-back—or was it Harpo in his chariot?—I can't tell whether this definition is a good one or not. However, quarter-back and architect obviously have the same need of such qualities as speed in manoeuvring, ability to receive and hand out rough treatment, skill in sidestepping and swiftness in escape, and if the quarter-back has any advantage over us, it is perhaps that he is better armoured for the part at the time and gets a bit more attention from the girls afterwards. And if you object that every quarter-back is expected to marry the coach's daughter, may I remind you that some of us have even achieved that and had plenty of practice since, as a result.

#### LARGER HOUSES

Those of you who felt inclined to throw your hats in the air over the recent announcement of an increase in the maximum permitted floor area for privately-built dwellings to 1,500 square feet and more flexibility in the ceiling price will by now be sadder and wiser men and women.

The catch in this generous gesture of hope to architects was not evident from the press notices. The memorandum from the MOH to local authorities, however, suggested that only in exceptional cases of very large families will the maximum floor area be allowed. Many hopeful architects have now had their proposals rejected as the prospective owner had omitted to provide himself with eight children. The absolute discretion of local authorities in increasing the ceiling price has in general been exercised in maintaining the *status quo*. I have heard, however, of one surveyor who has agreed that 33s. per square foot is a not unreasonable sum. Most authorities, however, do not seem to have read the report on the cost of dwellings, or they think that private development should be built more cheaply than public housing.

No, it looks as though there is still a waiting period before you can get a licence to build that £2,000 house of 1,500 square feet.

#### RE-HOEING THE HEATHROW

Gruesome memories of Airways House, Victoria, and Croydon Aerodrome trapped me on this page recently into pessimistic speculation as to the future appearance of our new airport buildings at Heathrow and Northolt. I am reminded, however, that all should be well so far as the former is concerned at any rate, for after the Gibberd wash and brush up for 1951, we can look forward to a "grande toilette" competitively organised by Graham Dawbarn on behalf of the Ministry of Civil Aviation. Here's something nice to look forward to now, and down on when it comes.

ASTRAGAL

## LETTERS

Donald Monson

#### Garden Cities

SIR.—As an American planner and architect, I went to see both Letchworth and Welwyn, and wonder how I could have such a different view of these two towns from that expressed in Astragal's notes in the JOURNAL for October 14.

First, Letchworth and Welwyn are not of

## THE "DESIGN AT WORK" EXHIBITION

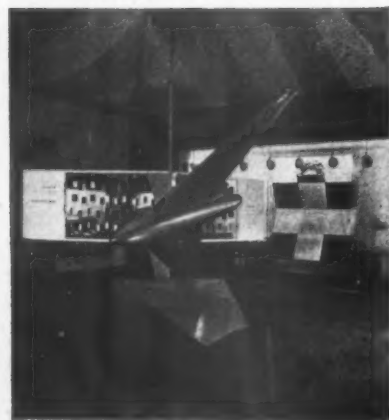
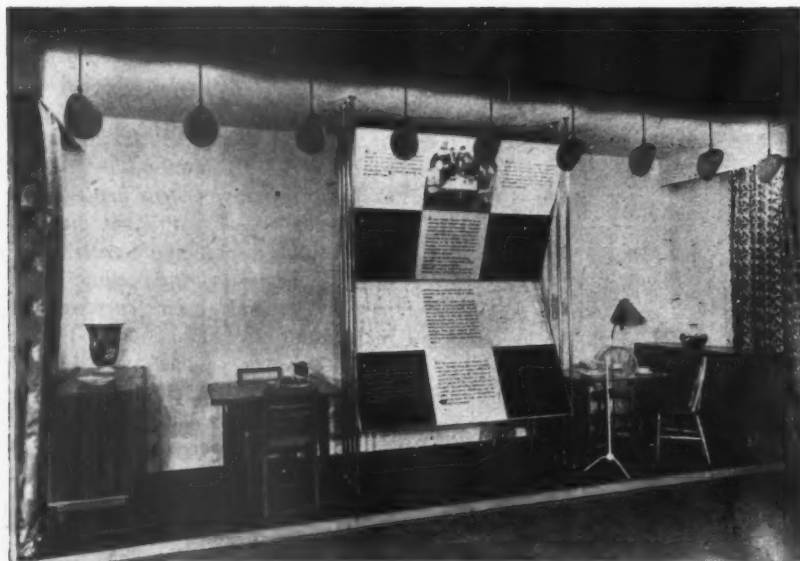

A preview of the "Design at Work" Exhibition at Burlington House, which opened last week, was given in the JOURNAL for October 21. The exhibition shows for the first time the work of members of the Faculty of Royal Designers for Industry created in 1936, and its layout and motif is intended to show the processes that good design entails and how the designer's mind works. The importance of teamwork between designer, manufacturer and consumer is emphasized. In the JOURNAL's preview, the stands in the exhibition were illustrated as projects; the photographs on this page show some of them as they are now that the exhibition has opened. Top, the display of utility furniture with utility fabric hangings; above a display feature showing designs for Wedgewood china and the Wedgewood factory; left, centre piece for the De Havilland 108, designed by James Gardner. The designer-in-chief for the whole exhibition was Milner Gray, of Design Research Unit. It continues until November 28.

the same parent except that they have carried out Howard's principles of a town having both industry and dwellings, a town centre and a green belt, but where Welwyn is in the Georgian spirit and the estate office has exercised continuous and rather detailed control of all building. Letchworth's office has exercised a consciously negative control, permitting the owner to build his home, store or factory according to his own personal choice as long as what we in the United States would call general zoning regulations were observed. Furthermore, Letchworth Estate Office has left the citizen strictly alone, so that we found no "self-conscious artiness" there. But there is an urban form; for instance, the business street of Letchworth is a typically English market street. The shops are different, but related so that the street has an urban charm which is all the more remarkable for having been built during the time when so few business streets of any merit at all were laid out.

Welwyn, on the other hand, to the overseas visitor presents a town permeated throughout by concepts of architectural form. It is to the credit of the builders of Welwyn that, with a low density, urban character has been achieved not by archaeological copying of the Georgian squares of the 18th century English scene, but by building within the spirit of Georgian urbanism. To say that the closes and streets of Welwyn do not have urban form is to misunderstand the needs of this century. One cannot copy the balance and layout of the Georgian upper class town house today. The problem facing the architect now is to put architectural form into houses for the average man, to lift council housing to the architectural spirit of the upper class terraces of the Georgian and Regency periods. This has been done in Welwyn. The gardens of the Georgian squares are in the courts formed by the cul-de-sacs. The plans are adapted to a servantless house and a series of such house groups have in turn been grouped into neighbourhoods having architectural unity.

The gardens of the two existing new towns are wholly within the English tradition of town building—who could conceive a Bedford Square without its park? The overseas visitor cannot understand how anyone can say the English people do not want the openness of the two garden cities. The large number of terrace houses in the south of England built between the two great war periods bear testimony to the English desire for a house with a garden. Doubtless in recognition of this obvious fact, Sir Patrick Abercrombie deplored, at the TCPA dinner, the necessity of using an excessive number of tall apartments in the rebuilding of London.

It is a continuous source of amazement to me that the builders of the first two new towns are without honour in their own country, that the designers of their successors are not more concerned with studying them. Rather than asking that Welwyn and Letchworth be overlooked, would it not be better to use their experience to make the forthcoming new towns even better?

DONALD MONSON,  
City Planning Office, Detroit

[Astragal replies: "I agree that there is a difference between Letchworth and Welwyn. It was chiefly Welwyn I had in mind when I warned against our existing garden cities being held out to the future occupants of the New Towns as a pattern of the environment being planned for them. I am in favour of giving honour to the builders of Letchworth and Welwyn, but not in favour of imitating their faults as well as their virtues, so I agree wholeheartedly with the last few words of Mr. Monson's letter. He misses the point when he refers to the English desire for a house with a garden, because the provision of a garden is not in any way incompatible with a higher density than Welwyn and a more truly urban character."]

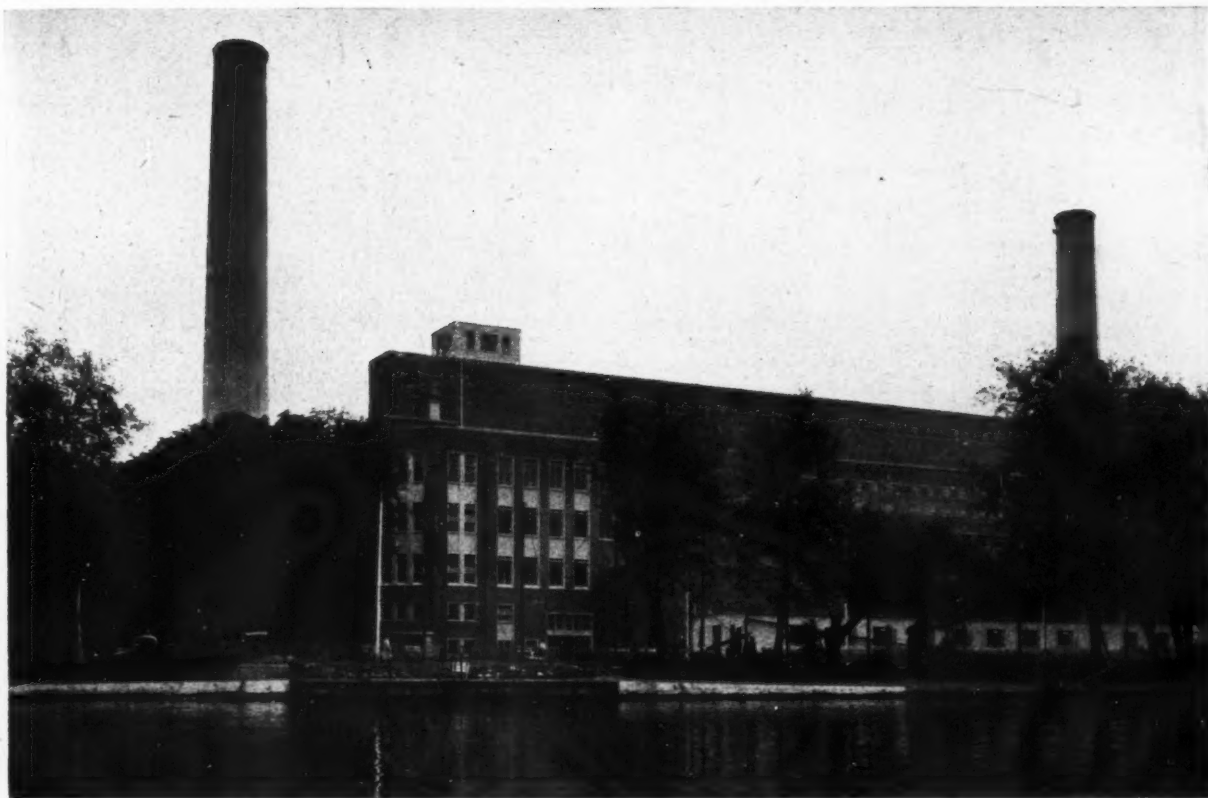

*From the north-west.*

# POWER STATION AT KINGSTON

CONSULTING ENGINEERS: PREECE, CARDEW & RIDER

*Below, the turbine room.*

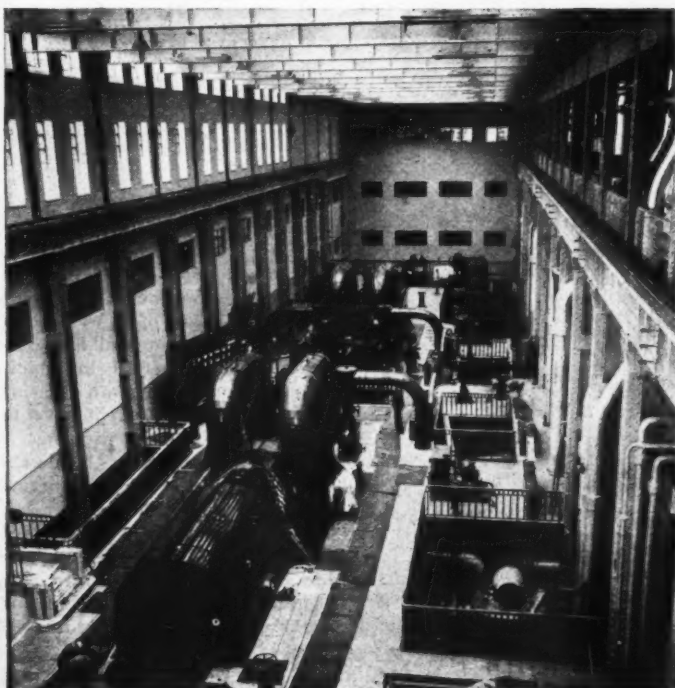

The new power station at Kingston-on-Thames, opened by the King on October 27, is the first of twenty-five new stations comprised in the British Electricity Authority's expansion programmes covering the period up till the winter 1952. In the construction of the new station, which occupies an 8-acre site on the east bank of the Thames, near Kingston Bridge, care has been taken to preserve the existing riverside amenities, in particular the trees in the public gardens between the power station and the river towpath. It has also been the aim of the designers to eliminate, as far as possible, chimney grit and dust, and the noise commonly associated with coaling operations and boiler plant. Among the precautions taken are the complete enclosure of all coal and ash handling plant and the installation of grit arresting and smoke abatement devices. The flat roof of the auxiliary switchgear rooms are paved and walled to form an open-air terrace 110 yards long overlooking the river. About 5,000 tons of steel were used in constructing the main buildings.



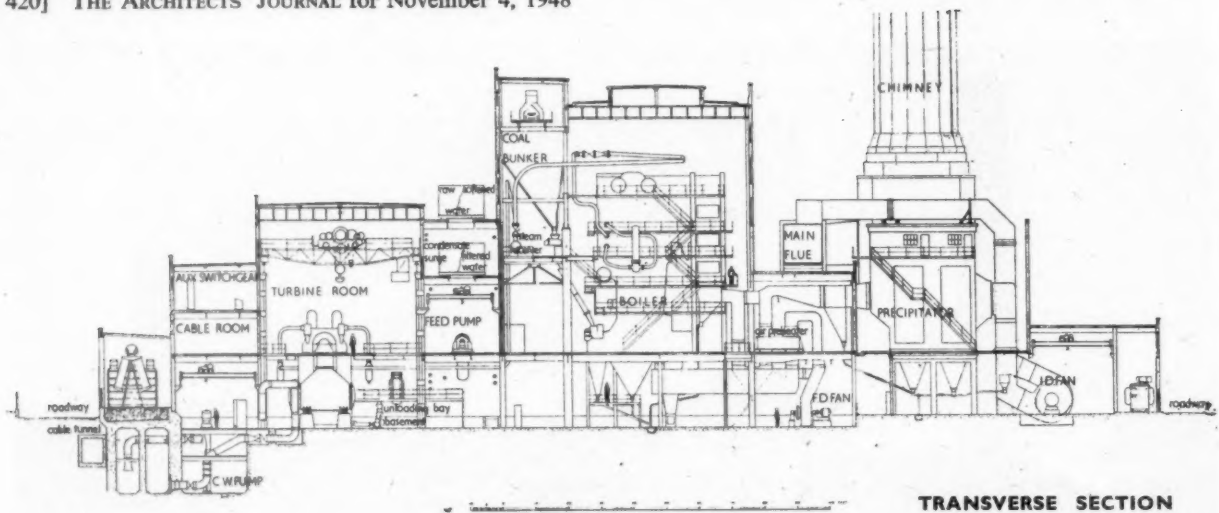

TRANSVERSE SECTION

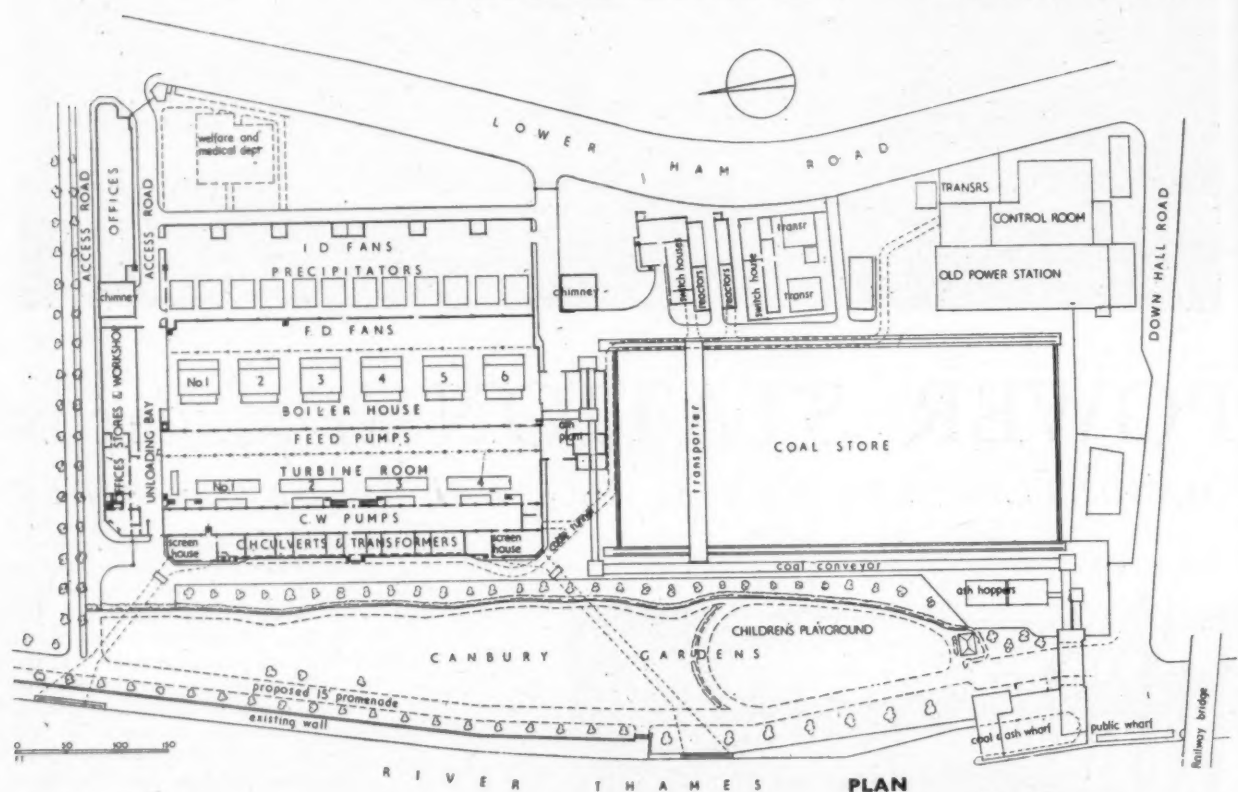

PLAN



POWER STATION AT KINGSTON

The two reinforced concrete chimneys are 250 ft. high and 18 ft. internal diameter at the top, but the steel reinforcement is such that the concrete shell of each chimney, apart from the internal fire-brick lining, is less than 9 in. thick. Hand-made multi-coloured facing bricks are used throughout, with stone-work plinths and dressings. The consulting engineers for design and supervision of the construction of the power station were Preece, Cardew and Rider, who retained the services of Coode, Vaughan-Lee, Frank and Gwyther in connection with the civil engineering works. For sub-contractors see page 432.



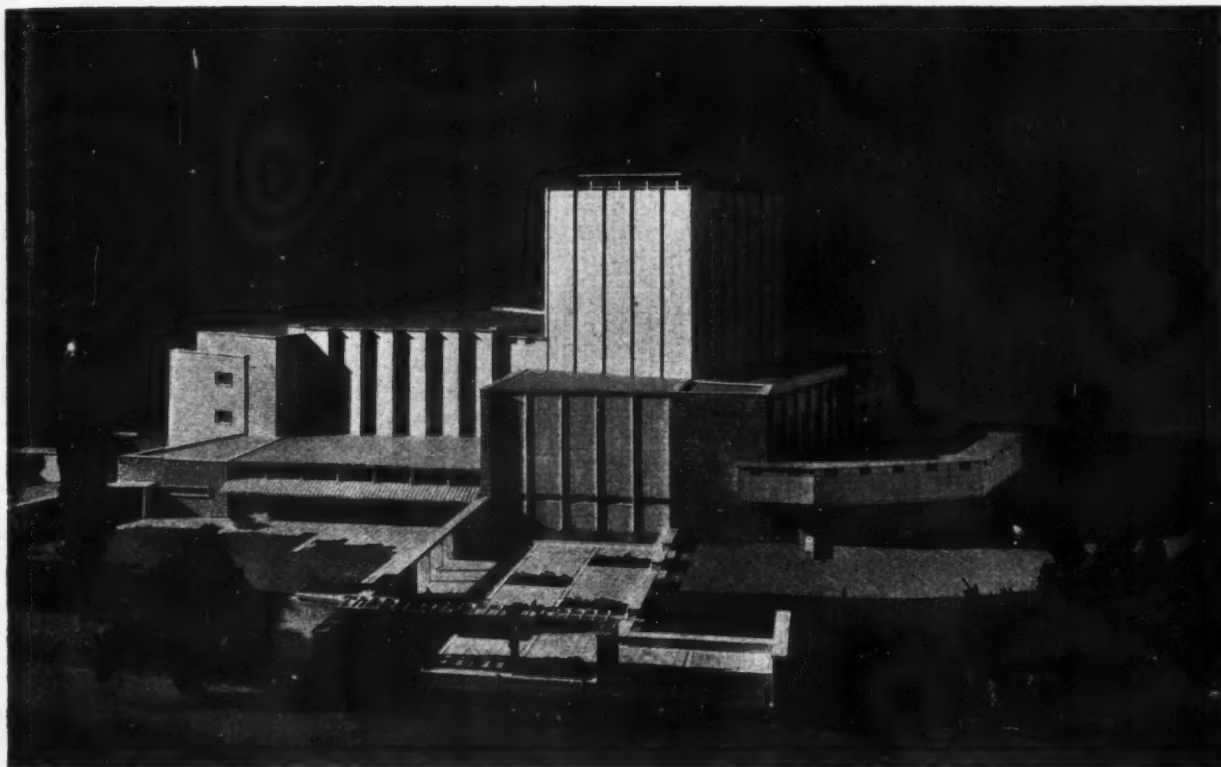

*From the east*

# THEATRE FOR OXFORD UNIVERSITY

DESIGNED BY FREDERICK GIBBERD

**GENERAL.**—The building was designed to implement the recommendations of the Oxford Drama Commission whose report was published last week. It has an adjustable stage permitting Greek, Elizabethan, Restoration, Georgian, Victorian, and Modern productions [see last week's JOURNAL.] Films can also be shown and the theatre used for concerts or lectures. There is a separate open-air theatre with two stages and stepped seating.

**PLAN.**—The chief elements of the design are as follows: *The Main Entrance Block.* A three-storey block at the entrance front of the building. On the ground floor the main entrance lobby, in which is situated the pay box, leads into the foyer, opening off which are the cloak-rooms and lavatories. The foyer extends under the raked auditorium floor for the full two-storey height (see section) and an exhibition gallery over the entrance lobby is open to form an extension of it. The second and third floors provide class-rooms, projection room and cutting theatre. *The Auditorium.*

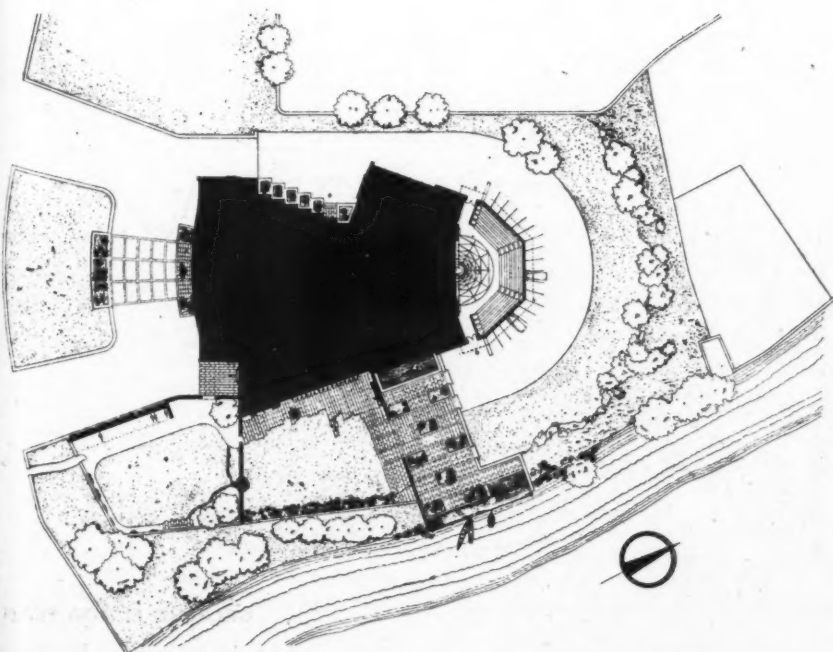

SITE PLAN

Key to first floor plan:

- 1 F. Lavatory.
- 2 M. Lavatory.
- 3 Spare Dressing-room.
- 4 " Lavatory.
- 5 Sewing Room.
- 6 Wardrobe Room.
- 7 Actors' Assembly room or Green room.

Key to ground floor plan:

- 1 F. Lavatory and Powder Room.
- 2 M. Lavatory.
- 3 Paybox.
- 4 Office.
- 5 Reader.
- 6 Students' Cloaks' Roof Light Over.
- 7 Kitchenette.
- 8 Snack Bar.
- 9 Store.
- 10 Cloaks.
- 11 Storage Space.
- 12 Reading, Rehearsal, Exhibition, Lecture, etc., Room.
- 13 Paint Frame.
- 14 Paint Store.
- 15, 16 Scene Dock.
- 17 Stage Manager and Box Office.
- 18 Stage Props.
- 19 Stage Wardrobe.
- 20 F. Lavatory.
- 21 Quick Change Room.
- 22 M. Lavatory.
- 23 Electrician.
- 24 Pond (future extension).
- 25 Trapdoor.

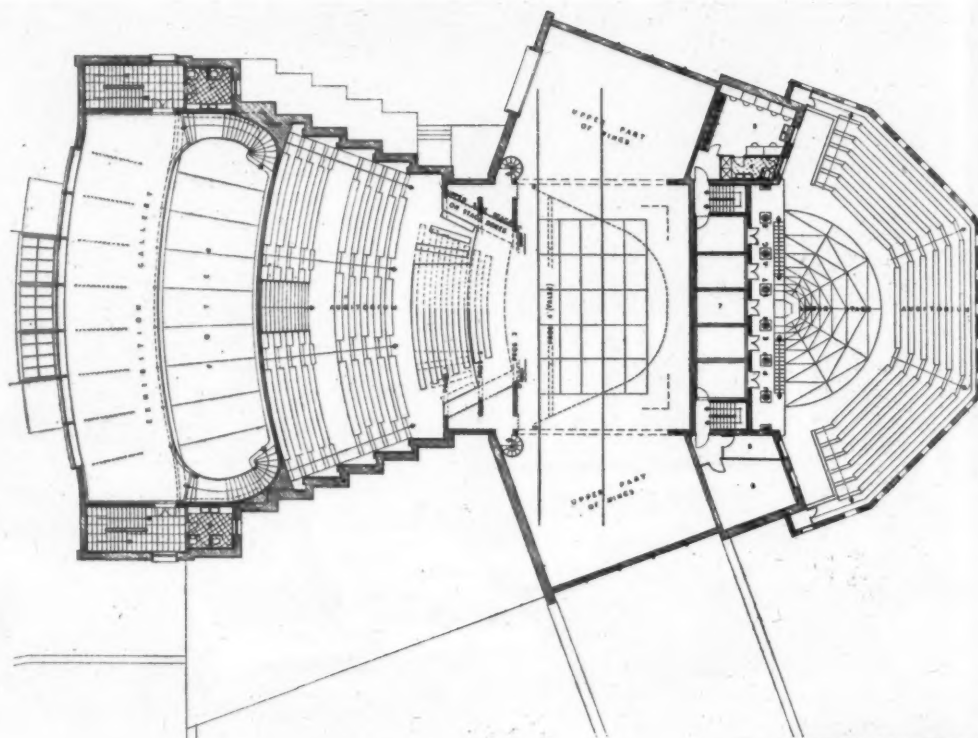

FIRST FLOOR PLAN



GROUND FLOOR PLAN

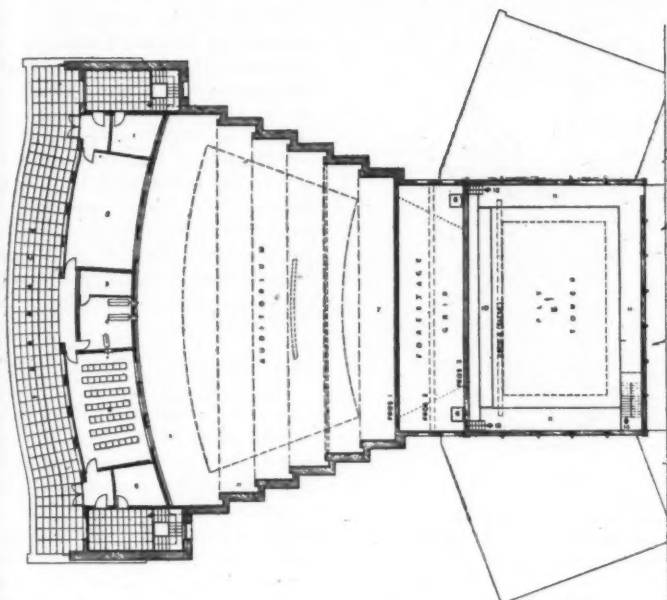

THIRD FLOOR PLAN

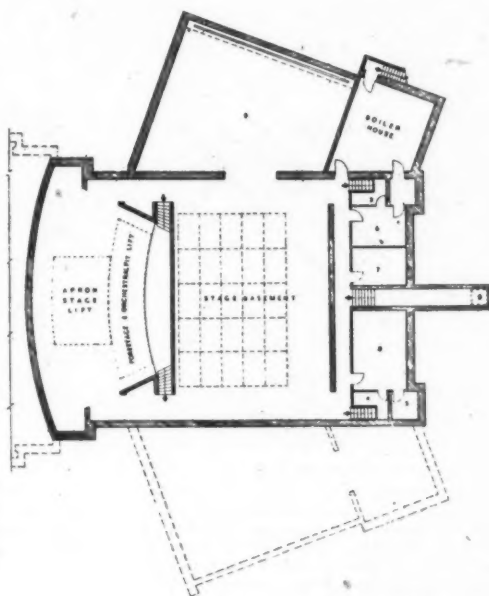

BASEMENT

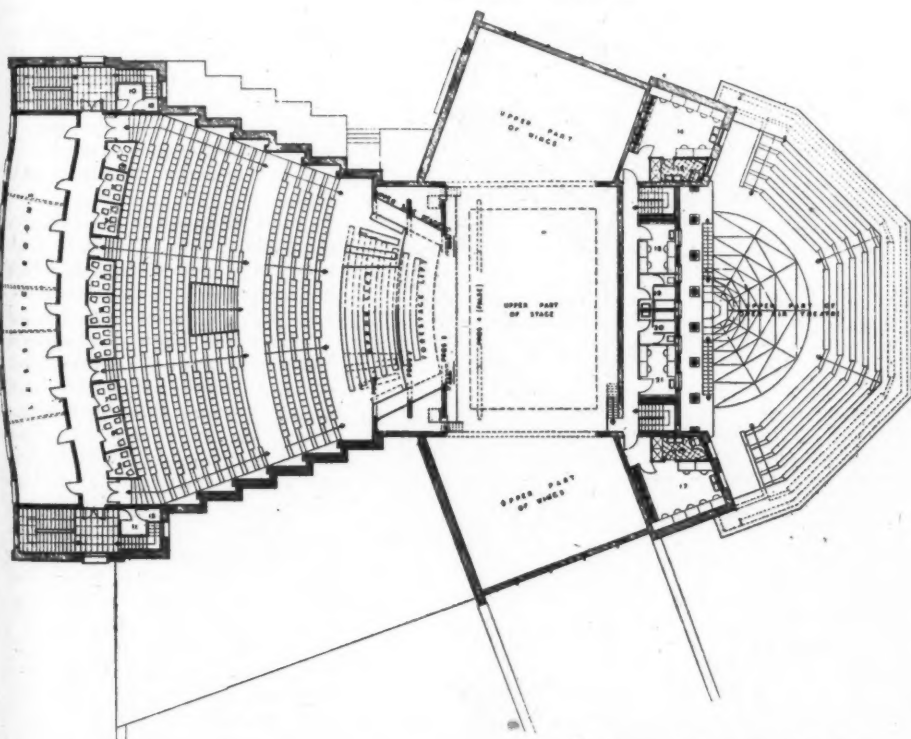

SECOND FLOOR PLAN

Key to third floor plan :

- 1 Electrician's Room.
- 2 Observation Room I.
- 3 Rewinding Room.
- 4 Projection Room.
- 5 Cutting Theatre.
- 6 Spare.
- 7 Plenum Chamber.
- 8, 9 Access Ladder.
- 10 Bridge.
- 11 Fly Gallery.
- 12, 13 Access to Forestage Grid and Plenum Chamber.
- 14 Access to Picture Frame Grid.
- 15 Picture Frame Grid and Haystack Lantern Over.

Key to basement :

- 1 Paint Frame.
- 2 Property Store.
- 3, 4, 5 Stores.
- 6 Switchroom.
- 7 Battery Room.
- 8 Bandroom.
- 9 Trapdoor.

Key to second floor plan :

- 1 to 9 Boxes
- 10, 11 Cleaner's Cuoboard.
- 12, 13 Store.
- 14 F. Chorus Dressing Room.
- 15 F. Chorus Lavatory.
- 16 M. Chorus "
- 17 M. Chorus Dressing Room.
- 18 F. Stars "
- 19 F. Stars Bathroom and Lavatory
- 20 M. Stars "
- 21 M. Stars Dressing Room. "

A modified fan-shaped structure with stepped parallel sides seating a maximum of 687, has a curved back wall in which are set boxes, and a steeply raked floor. There is no fixed proscenium arch, the fourth wall being a "fluid" structure. *Proscenium Structure.* A series of arches under which are stage lifts which can be raised or lowered to form different kinds of stages, and may be used for

seating the audience in different ways, or may provide a sunk orchestral pit. Two floor levels are provided between the arches on each side of the building which may form side stages, boxes, stage doors, or be shut off to form part of the auditorium. *Back Stage.* The normal type of back stage with provisions for moving scenery off stage vertically into a fly tower, or horizontally into wings

on both sides of the stage. Scene docks and spaces for workshops are provided in the wings. *Back Stage Rooms.* A three-storey structure behind the stage with rooms opening off stage, such as quick-change and electrician's rooms, with green room, dressing- and property rooms on the floors above. *Small Hall.* A small hall along one side of the auditorium, uniting the stage, foyer, and

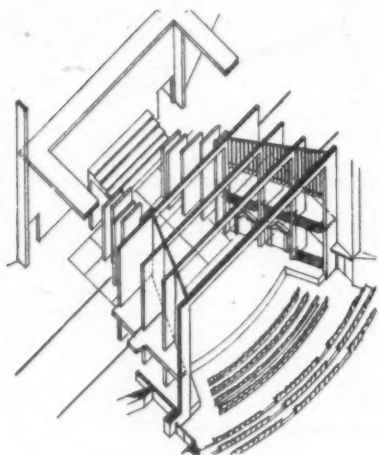

**RESTORATION STAGE**

Apron stage lowered and seating placed on it. Forestage raised. Fourth Proscenium Arch placed in position making a deep forestage. Side shutters raised. Two proscenium doors and one box front inserted on ground floor and three box fronts on first floor. Gallery for Orchestra behind rear flats.

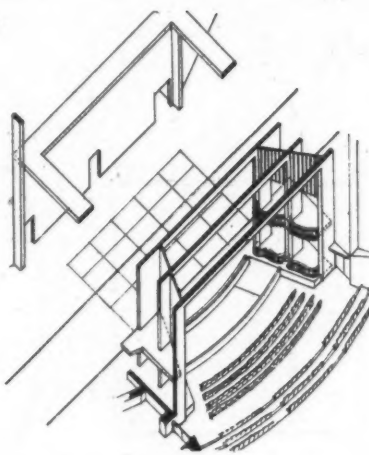
**VICTORIAN STAGE**

Apron stage lowered and seating placed on it. Forestage lowered to form Orchestral Pit. Side shutters raised and box fronts inserted at both levels. Fly tower and side wings operate in normal manner.

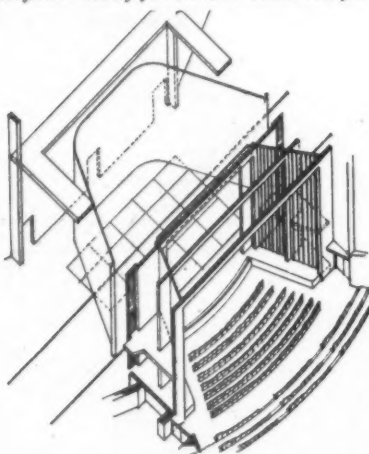
**MODERN DRAWING ROOM STAGE**

Apron and Forestage lowered and seating placed on it. Side screens lowered. Cyclorama unwound. Fly Tower and side wings operate in normal manner.

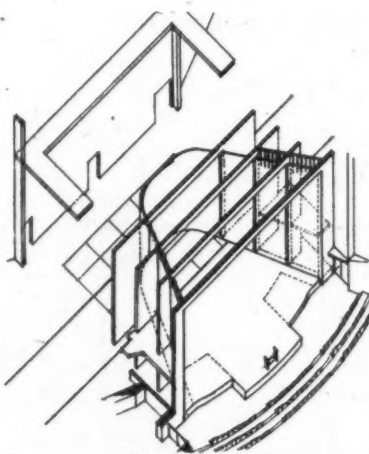
**CONCERT HALL**

Apron and Forestage raised. Portable staging placed between side stage and apron. Side screens lowered. Fourth Proscenium Arch lowered and plywood reflector placed in opening.

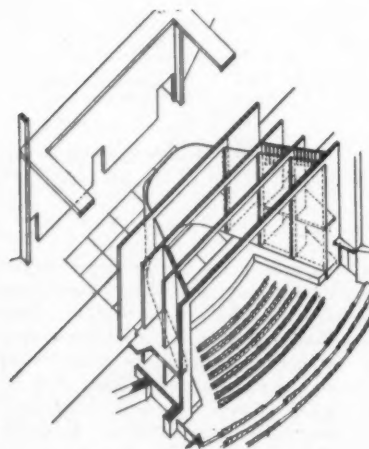
**LECTURE THEATRE**

Apron stage lowered and seating placed on it. Forestage raised. Fourth Proscenium Arch lowered and curtain or plywood reflector placed over opening.

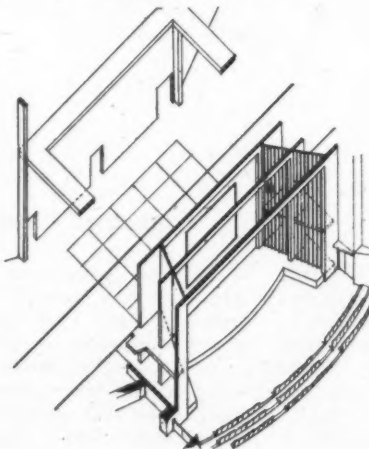
**PICTURE THEATRE**

Apron stage lowered. Forestage raised. Side shutters lowered. Film screen hung behind curtain of Third Proscenium Arch.

auditorium, to serve the joint purpose of lounge, reading-room, or rehearsal room. It may also serve as an extension of the foyer, as a refreshment room, or as additional exhibition space. *Open-air Theatre*. The rear elevation of the fly tower and back stage rooms have been designed to provide a *scena stabile* for an open-air theatre. This is in Graeco-Roman form with stepped seating round a semicircular stage.

**ELEVATIONAL TREATMENT.**

—The building would be faced with stone of two distinct types to obtain contrast in form, colour, and texture. The two suggested types are roughly dressed Bladon stones of random sizes laid to rough courses with stone dressings; and plain dressed reconstructed stone slabs, of a lighter tone than the Bladon stone, laid with straight joints to express that it is a veneer. These two types of wall finish are placed in juxtaposition to heighten the contrast and prevent the building looking too massive and solid. The stone slabs are used for the large areas as, being obviously a veneer, they are more expressive of a framed structure than the rubble walls.

In order to give the design unity the building was planned to multiples of a unit dimension which finds expression in the elevations. This unit dimension was decided on plan by the depth of the stepped auditorium seating. Each set back of the splayed auditorium wall occurs at every third auditorium riser. The three rows of seating are expressed in the side elevation as each stepped wall is divided into three stone slabs. This gave a length for the individual stone slabs of which the building is faced. The height of the stones was determined by a good proportion and a convenient size for handling. The entrance façade is faced with stone slabs, the joints of which are repeated in the other elements such as window mullions, and give a pattern over the whole surface. The large windows required to light the exhibition gallery and foyer are projected in front of the main façade and designed generally as the dominant element. Looking up at the windows one would see the foyer ceiling and structural columns, thereby obtaining a sense of the volume of the building. The fly tower is faced with ashlar slabs and vertical stone ribs are introduced at every third joint so that the form of the tower is lightened in appearance, and to



- 1 Root Terrace.
- 2 Projection Room.
- 3 Class, etc., Rooms.
- 4 Corridor.
- 5 Box.
- 6 Plenum Chamber.
- 7 Access to Roof.
- 8 Access to Picture Frame.
- 9 Adjustable Bridge.
- 10 Fly Gallery.
- 11 Truck Rails.
- 12 Star Dressing Room.
- 13 Actors' Assembly Room.
- 14 Back Stage Rooms.
- 15 Upper Stage.
- 16 Lower Stage.
- 17 Trap Door.
- 18 Access to Open Air Theatre.
- 19 Stage Basement.
- 20 Access Platform to Orchestra.
- 21 Forestage Lift and Orchestral Pit.
- 22 Apron Stage Lift.

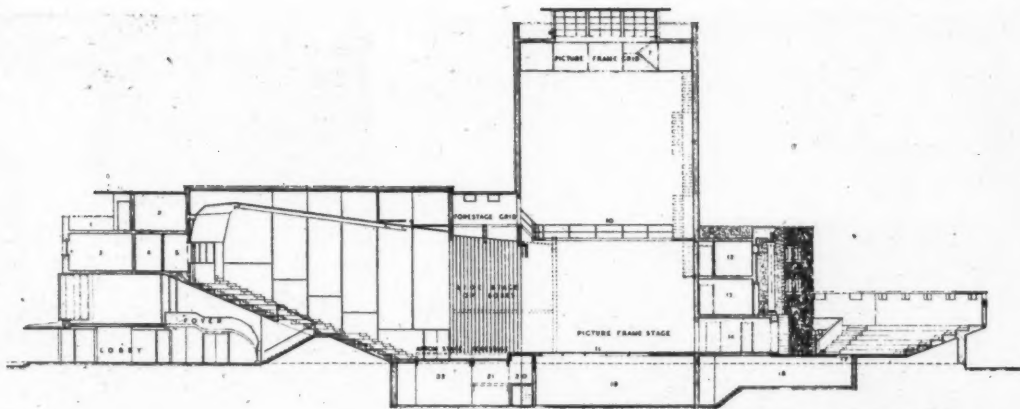

LONGITUDINAL SECTION

repeat the width of the auditorium buttresses thus helping the unity of the design. The section of the ribs would be a semi-ellipse to give a soft shadow, but the ribs at the corners of the building are of square section to give definition to the main form. The vertical treatment of the tower is resolved at the top by a deeply projecting roof slab over the haystack lantern. The front façades of the two wings repeat the treatment of the tower. The elevation facing the open-air theatre serves as a *scena stabile*, and in consequence a slight theatricality is introduced by a Classic Order set in front of the main façade of the building. The Ionic Order after Batty Langley was taken for the design, but mouldings are set out at an angle of  $52\frac{1}{2}$  deg.,

giving a more subtle contour than that used by Langley. The order would be built of reconstructed stone faced with white stucco; and the podium of very rough faced granite laid to regular courses.

**CONSTRUCTION AND EQUIPMENT.**—The building would be of fireproof construction. Materials generally would be chosen for their resistance to the weather and to wear, thereby keeping maintenance charges down to a minimum. The main auditorium block would be of welded steel-construction with reinforced concrete floors and roof, and brick walls and partitions. Solid concrete load-bearing walls would be used for the lower portions of the building.

The boiler house situated in the basement would be equipped with oil-fired hot-water circulating boilers, and domestic hot water supply boiler. The plenum chamber in the roof space would be equipped with centrifugal intake fan and motor, washer plant, circulating pumps, and pre-heater. The extract chamber, also situated in the roof space, would be equipped with a centrifugal fan with separate extracts over the auditorium and the stage. The stage lighting would be controlled by dual panels so that the lighting can be operated either from the stage or from a special control box adjacent to the rewind room at the back of the auditorium, where the operator has a view of the show in operation.

*Below, from the south*

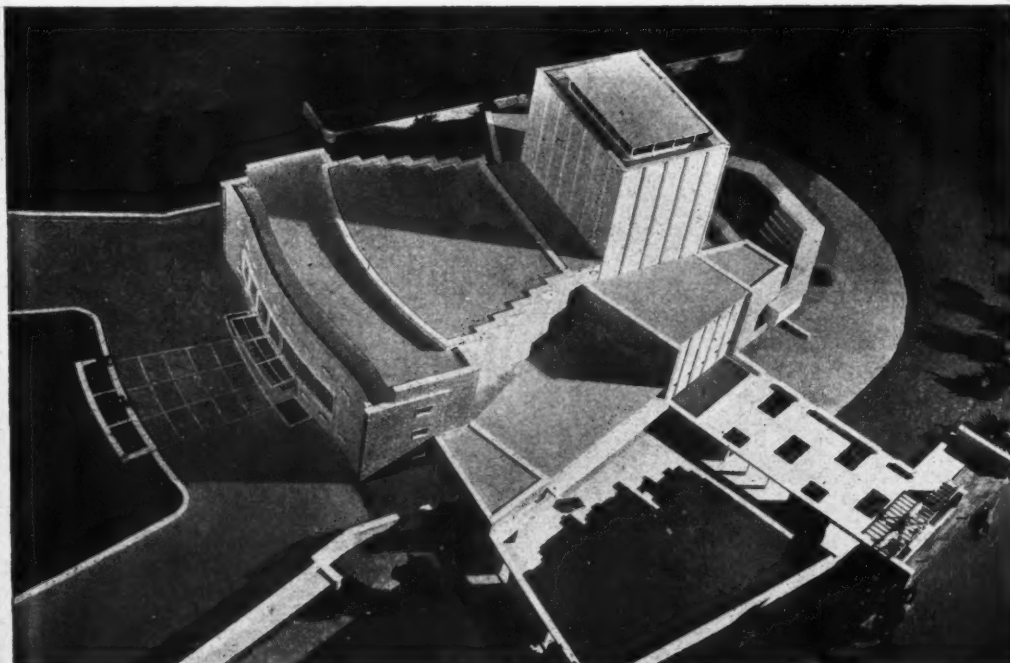

DESIGNED BY FREDERICK GIBBERD



Above, armchair, and sideboard with hot plate, both designed by Fenn Juhl and made by Nils Vodder. The lamp is by Professor K. Klint, and the rug by Lis Ahlmann. Top right, a corner of the exhibition showing the informal layout; right, writing table by Ole Wanscher, made by A. J. Iversen. The chair is also by Ole Wanscher and was made by Jacob Kleer.

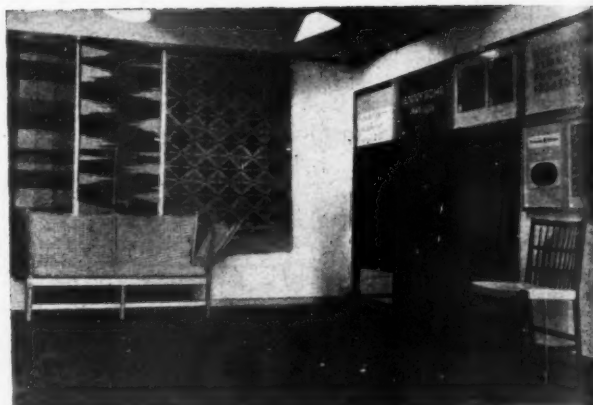

## DANISH ART EXHIBITION AT THE VICTORIA & ALBERT MUSEUM



The exhibition of Danish Art Treasures through the ages was opened last week by the King of Denmark. Some exhibits were illustrated in the JOURNAL for October 28, and more photographs of modern work are shown on this page, with the exception of the silver (1938-39) all the work shown is post war.

Above left, lamp, with shade by Professor Klint; above right, silver water jug, designed by Eric Herlow, made by A. Michelsen, and a silver teapot designed by Magnus Stephensen, made by Kay Bojesen; right, silver teapot with side-hinged lid, designed and made by Kay Bojesen. Extreme right, a rosewood cupboard for silver, designed by Rigmor Andersen and made by Rudolf Kasmussen.

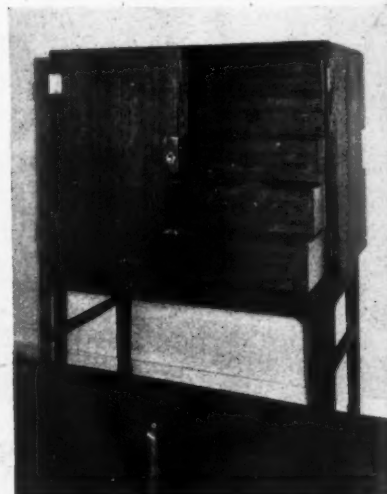







# DRAUGHTSMANSHIP | PERSPECTIVE

The Architects' Journal Library of Information Sheets 115. Editor: Cotterell Butler, A.R.I.B.A.

I.B.31

I.B.31

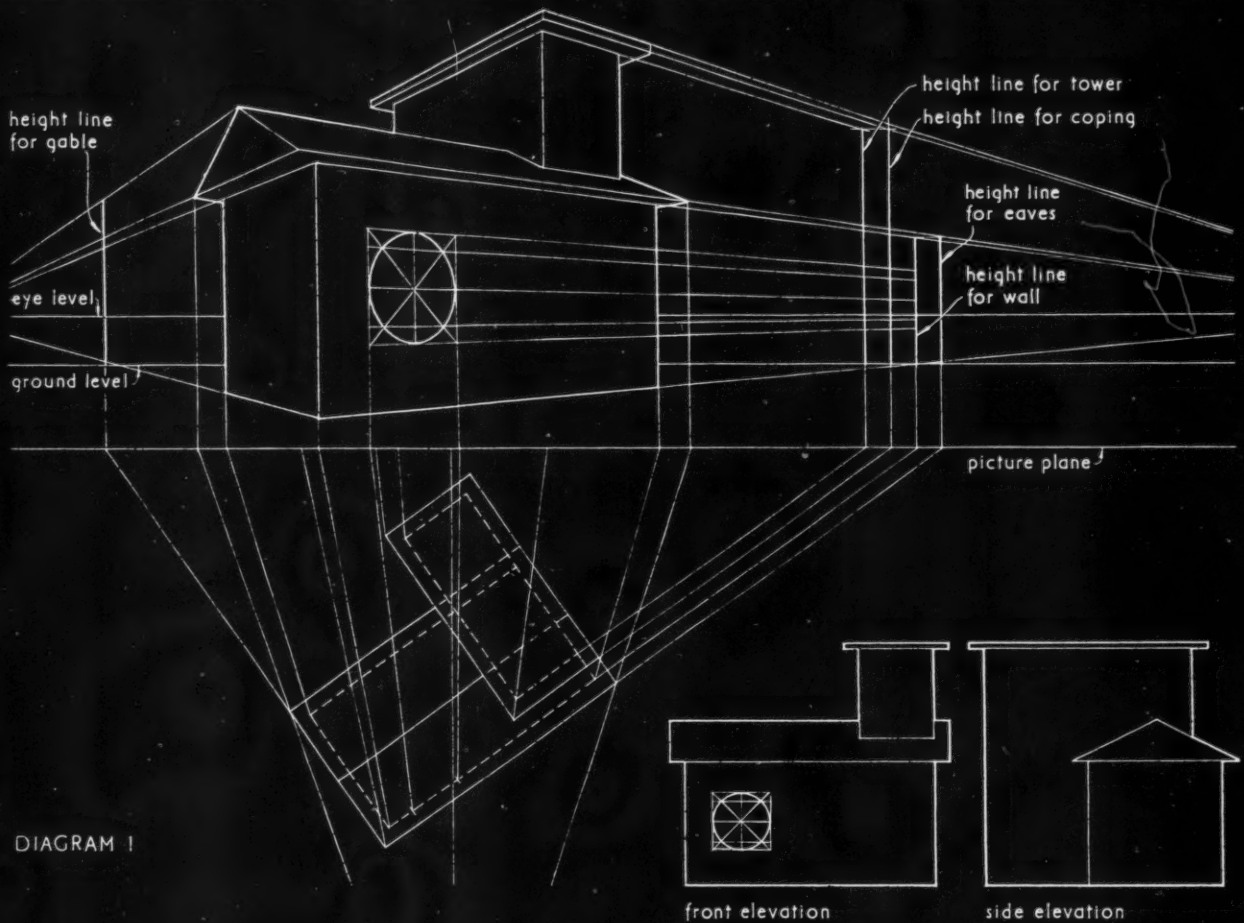

DIAGRAM 1

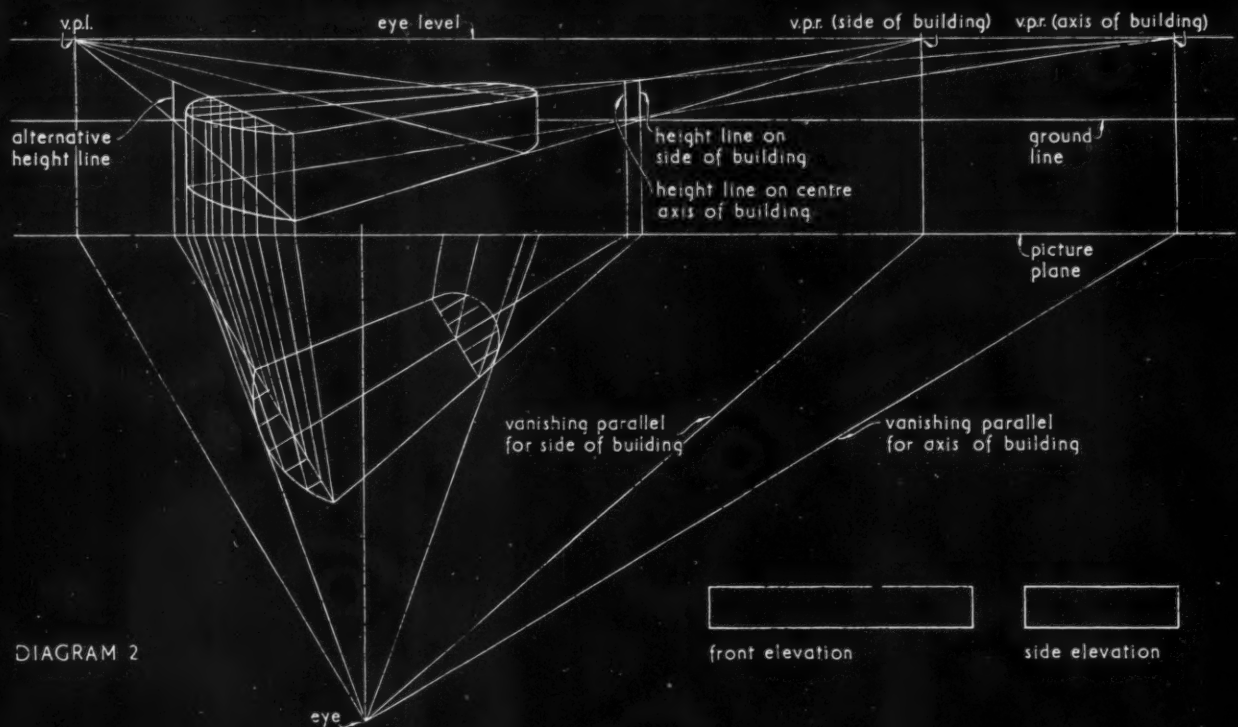

DIAGRAM 2

## 1.B31 PERSPECTIVE DRAWING : PRACTICAL PROBLEMS

This Sheet, one of the series on draughtsmanship, deals with the theory of perspective and illustrates typical examples following the principles set out on previous Sheets and covering those points which may give rise to some difficulty.

### Use of a Number of Height Lines

Diagram 1 shows a simple rectangular building with a gable ended pitched roof intersected by a tower. It should be noted that separate height lines are used for obtaining the heights of the gable, tower and eaves as a height line only gives the setting out for those elements of the building which fall on the plane from which it has been obtained.

Alternatives sometimes used to reduce the number of height lines are :

- (a) to draw on the perspective a section through the building to show the projections required.
- (b) to draw lines following round the wall faces from another height line already used.

Where a roof projects over all the wall faces it should be remembered that at the extremities a short length of the soffit of the eaves will be seen carrying on behind the angle of the building as the roof projects beyond the hidden faces at the rear.

### Curves on Elevation

On previous Sheets rectangular forms only have been considered. When curved shapes such as arch forms, circular openings, clock faces, curved roofs, etc., occur on elevations they have to be plotted by locating a series of points on the curve.

The method of drawing a curve which occurs on a vertical plane whether it is a circle, ellipse, parabola, etc. or a part thereof is to relate chosen points on the curve to a rectangle by drawing horizontal and vertical lines from each point to the sides of this rectangle or alternatively by the method illustrated in diagram 1. In this case with a circular opening on the face of the building, eight points on the curve, obtained by drawing the axes and diagonals of an enclosing square, are related to one side of the square by horizontal lines. This is set up in perspective giving a series of points through which the curve will pass.

### Curves on Plan

Curves on plan may be set up in the manner just described for curves on elevation or the following method may be used which is also applicable to curves on elevation.

Diagram 2 illustrates a fan shaped building terminating in a segment at each end. From the chords of the segments offset lines are taken to locate chosen points on the curved surfaces. These set up in perspective locate the position of points on the curve.

### Non-Rectangular Plans

Plan forms which are not rectangular may be set up in perspective from a suitable straight line or lines such as axes by measuring from them offsets to salient points of the irregular shape.

Diagram 2 illustrates the setting up of the fan shape from a central axis by means of offsets which are also the chords of the segments from which the ends are composed.

If much detail is to be drawn on the side of the fan shape a vanishing point for that plane may easily be obtained by drawing from the eye point a line (known as a vanishing parallel) parallel to the side of the fan to cut the picture plane. This point projected up on to the eye level line of the perspective view will give a vanishing point for all horizontal lines on the side of the building.

This Series of Sheets covers geometrical drawing, orthographic, isometric and axonometric projections, perspective, rendering, lettering and draughtsmanship generally.

Compiled from information supplied by :

Eagle Pencil Company.

Address : Ashley Road, Tottenham, London, N.17.  
Telephone : Tottenham 4435-6-7.  
Telegrams : Octennial, London.







# COPPER APPLICATIONS

The Architects' Journal Library of Information Sheets 116 Editor: Cotterell Butler, A.R.I.B.A.

10.EI

10.EI

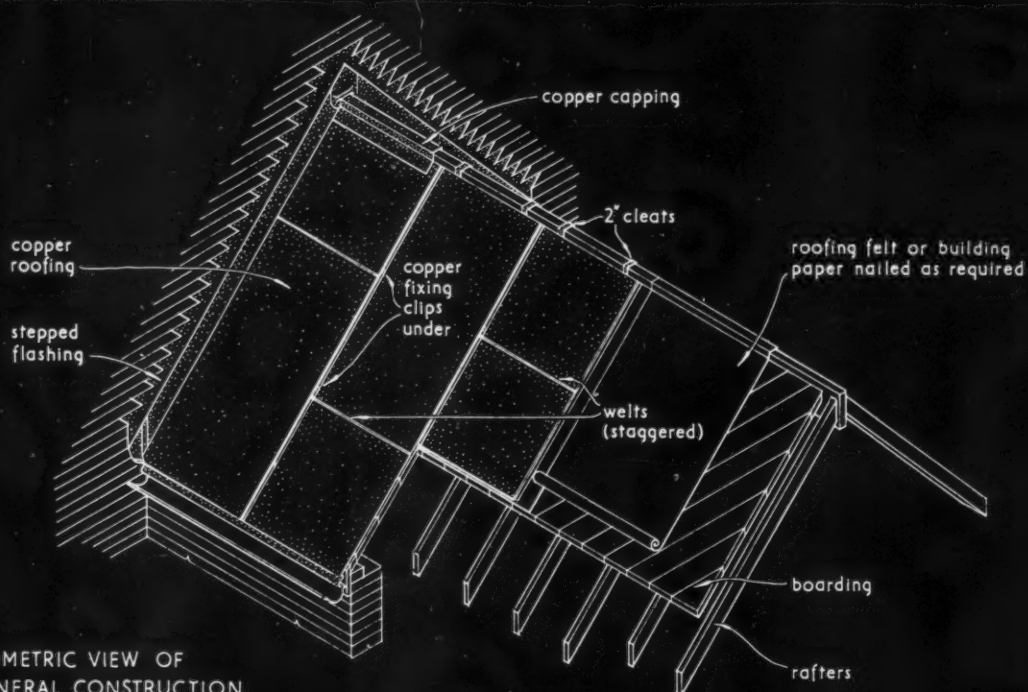

ISOMETRIC VIEW OF GENERAL CONSTRUCTION.



DOUBLE LOCK CROSS WELT.

SINGLE LOCK CROSS WELT.

HORIZONTAL JOINTS.

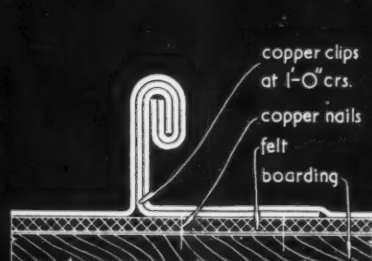

STANDING SEAM.

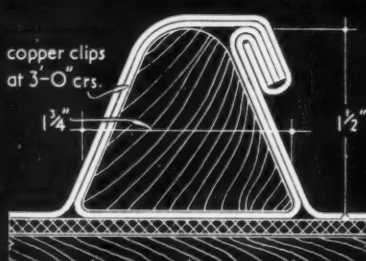

CONICAL ROLL.

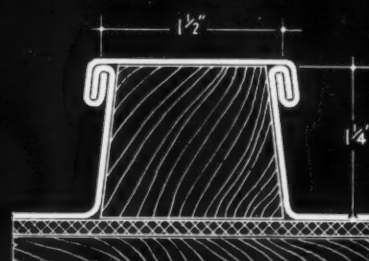

SQUARE ROLL.

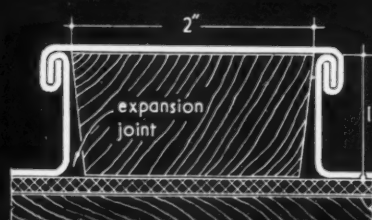

UNDERCUT.

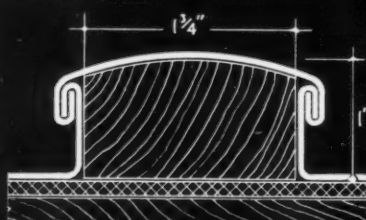

ROUND TOP ROLL.

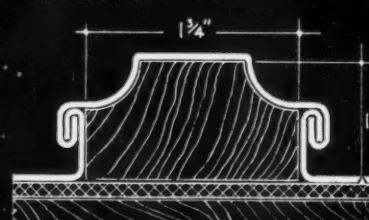

ORNAMENTAL ROLL.

VERTICAL JOINTS.

## 10.E1 CONSTRUCTION OF TRADITIONAL COPPER ROOFING

This Sheet is the first of a group describing traditional methods of copper roofing. It sets out the general design and construction and illustrates the accepted types of roll, seam and welt. Further details, such as stop-ends, flashings, etc. and the correct laying sequence are described on Sheet 10.E2.

### Material

Copper roofs do not need painting or other protection against corrosion. When exposed to the atmosphere, the metal begins to darken according to the amount and nature of the impurities deposited on its surface. This oxidising process is the first step in the formation of a natural protective patina which slowly develops during a period of from ten to twenty years into a highly protective pale green covering composed predominantly of a basic sulphate of copper.

**Type and weight:** The type of copper sheet normally used is hot-rolled, and it is important that only the softest available tempers should be used. If cold-rolled sheet is used it should be of annealed temper. Manipulation during laying and vibration in the building tend to harden the metal, and use of the softer tempers allows for this hardening to take place. The following table gives the weight, gauge and covering capacity of suitable sheets.

Gauge	Weight per sq. ft.	Gross covering capacity per lb.
24 S.W.G	16 oz.	0.978 sq. ft.
23 S.W.G.	19 oz.	0.896 sq. ft.

### Construction Generally

**Pitch:** The minimum fall for copper covered roofs is 2 in. in 10 ft. The actual steepness of the pitch is immaterial, as copper has a high elasticity and may safely be applied to vertical surfaces without fear of creep. The expansion factor cannot be disregarded entirely, however, and the design of the joints should be such that slight movement is permitted.

**Copper sheets:** Both 23 and 24 gauge hot-rolled sheets are obtainable in any length up to 12 ft., but the basic price is the cost per pound for sheets of an area not exceeding 14 sq. ft. (e.g., 5 ft. 3 in. by 2 ft. 8 in. or 4 ft. by 3 ft. 6 in.) and of thickness of not less than 24 S.W.G.: copper sheet less than 15 in. wide is known as strip, and is priced differently. These limits have been evolved to suit the most satisfactory use of traditional copper work, and automatically restrict the spacing of horizontal and vertical joints. The material itself may be used in larger sizes, but in these cases special precautions must be taken for avoiding the effects of expansion and wind lift.

**Felt or building paper:** The most suitable felt for use as an underlay both on timber and concrete structures is type 2B impregnated flax felt (brown) generally known as inodorous felt No. 1, 50 lb. per roll, butt jointed and fixed by copper nailing.

**Horizontal joints:** Two types of horizontal welted joint are practicable. The double lock cross welt and the single lock welt. The single lock welt should

only be used on vertical or sloping work. Where the roof has a pitch of less than 15°, drips 2½ in. deep should be made at intervals of 10 ft. maximum.

**Vertical joints:** There are two accepted methods of making the vertical joints—the standing seam method and the wood roll. The standing seam is generally considered suitable for roofs of any considerable pitch and flat roofs not subject to traffic, and is in the form of a double-lock welt left standing proud of the general surface of the roof. It requires approximately 2 in. of the two adjoining sheets for its formation. The wood roll system is recommended on flat or nearly flat roofs where traffic is to be expected. The conical shaped roll is the most common and requires 5 in. of the two adjoining copper sheets for its formation. It is finished with a welt slightly on one side of the apex.

Both systems are designed to give adequate water-lock and to provide expansion joints for the movements of the copper under temperature changes. The manufacturer generally uses brass countersunk screws for fixing vertical wood rolls, but it is important that if any iron nails are used they should be well punched to avoid the possibility of electrolytic action between the copper and the iron. For this reason, also, the nails used for attaching the cut copper clips to the boarding should always be of copper (1½ in. long, parallel-sided type being recommended) with the usual flat, unshouldered head. The copper clips in conjunction with the welt of the vertical joint are the means by which the sheeting is attached to the roof. They are usually ¾ in. wide by the length demanded by the particular type of vertical joint used. For the standing seam joint they should be spaced not more than 12 in. centres and for any type of wood roll, not more than 3 ft. apart.

### Applications

**Timber roofs:** These should be ¾ in. or 1 in. close boarded and the copper should be laid over an undercoating of felt or paper.

**Concrete roofs:** Ballast concrete flat roofs should be screeded to falls and covered with roofing felt. The surface of breeze concrete should be given a coat of asphalt paint if not screeded with cement. Provision for the fixing of the wood rolls may take the form of proprietary fixing plugs let into the concrete and set in cement, or wood fixing blocks or battens for nails or screws. When the standing seam method of jointing is used, the copper clips may be spaded and grouted with cement in holes prepared in the concrete at 12 in. centres.

### Further Information

The manufacturers also supply and fix zinc roofing to B.S. 849:1939. For full details see 10.J1, 10.J2 and subsequent Sheets.

Compiled from information supplied by:

G. A. Harvey & Co. (London) Ltd.

Head Office: Greenwich Metal Works, London, S.E.7.

Telephone: Greenwich 3232 (20 lines).

Telegrams: Cheaper, Wol, London.

London Office: 58, Victoria Street, S.W.1.

Telephone: Victoria 4963.

INFORMATION CENTRE • INFORMATION SHEETS  
 QUESTIONS AND ANSWERS • CURRENT TECHNIQUE  
 THE INDUSTRY • PRICES • TECHNICAL ARTICLES

## TECHNICAL SECTION

### SAVING STEEL

The new codes\* on the structural use of steel in building† and the revised editions of BS 15‡ and, on loading, BS 449§ establish a significant advance in structural engineering. For the first time a minimum yield point for mild steel is specified and this requirement, combined with a greater knowledge of the behaviour of structures, obtained from experience and research, allows a substantial increase in permissible stresses; an increase which has been fully accepted in these documents. The new code for reinforced concrete|| has also introduced some increases in permissible steel stresses as compared with earlier codes, although its recommendations still do not take into account the results of recent research as fully as they should.

The economy of steel, made possible by adoption of the new codes and standards, can only be realized in practice if local authorities accept them. This will be by no means automatic, for under normal circumstances it could take many years for the various local byelaws to be revised accordingly. In the past, local authorities were usually concerned with enforcing their byelaws, quite irrespective of the fact that technical progress might have rendered them obsolete. Thus, in many cases, structures had to be designed for imaginary live loads that could never occur during their lifetime and lower permissible stresses were adopted than would have been reasonable from the point of view of safety.

In view of "the present need to exercise the utmost economy in the use of steel," the MOH has recently issued a circular (No. 157/48) to all local authorities in England and Wales and the MOW a press notice (No. 113/48) drawing the attention of everybody concerned with structural design to the possibility of saving steel as against previous requirements.

As from the 1st October, the MOW, before issuing a licence for buildings involving the use of more than 25 tons of steel, will require a certificate from the responsible consultant to the effect that the building has been designed to take full advantage of the increased stresses and other weight saving clauses of the new codes and standards. It remains for local government officials, architects, structural engineers, designers and draughtsmen to familiarize themselves with these improved tools of their trade, and to use them. All interested in achieving effective economics in steel might usefully put to themselves three critical questions whenever contemplating the erection of a structure or studying a design, namely:—

1. Need steel be used at all?
2. Can the general arrangement be modified so as to use less steel?
3. Is every member and detail essential, and is it so designed as to be stressed as nearly as possible to the new permissible limits in all its parts and not merely at the critical section?

This will involve a completely new departure from the previous practice of local authorities and an entirely new approach to the problem of building control. It is no longer enough merely to comply with byelaws; every effort must now be made to use the steel in the most efficient way.

This JOURNAL has repeatedly emphasized the importance of saving steel and criticized the waste caused by out-of-date byelaws and codes. It is to be hoped that the combined effort of the two Ministries mainly responsible for building will be successful and the waste of steel in buildings avoided in the future.

\* CP 4: 1948, Chapter V. Loading (Inf. Centre No. 1776: 1.2.46).

† CP 113: 1948 (Inf. Centre No. 17.34).

‡ BS 15: 1948 (Inf. Centre No. 12.24).

§ BS 449: 1948 (Inf. Centre No. 17.39).

|| CP 114: 1948 (Inf. Centre No. 17.30).



*A digest of current information prepared by independent specialists; printed on one side of the paper only, to allow readers to cut out the items for filing and paste them up in classified order. Headings below.*

## INFORMATION CENTRE

1 SOCIOLOGY. 2 PLANNING: General. 3 PLANNING: Regional and National. 4 PLANNING: Urban and Rural. 5 PLANNING: Public Utilities. 6 PLANNING: Social and Recreational. 7 PRACTICE. 8 SURVEYING, SPECIFICATION. 9 DESIGN: General. 10 DESIGN: Building Types. 11 MATERIALS: General. 12 MATERIALS: Metal. 13 MATERIALS: Timber. 14 MATERIALS: Concrete. 15 MATERIALS: Applied Finishes, Treatments. 16 MATERIALS: Miscellaneous. 17 CONSTRUCTION: General. 18 CONSTRUCTION: Theory. 19 CONSTRUCTION: Details. 20 CONSTRUCTION: Complete Structures. 21 CONSTRUCTION: Miscellaneous. 22 SOUND INSULATION, ACOUSTICS. 23 HEATING, VENTILATION. 24 LIGHTING. 25 WATER SUPPLY, SANITATION. 26 SERVICES, EQUIPMENT: Miscellaneous. 27 FURNITURE, FITTINGS. 28 MISCELLANEOUS.

### 2.60 planning: general

#### 1947 ACT, EXPL. MEMORANDUM

*Town and Country Planning Act, 1947: Explanatory Memorandum, Part II: Notes on Sections. Ministry of Town and Country Planning. (HMSO, 1948. 2s.)*

Important official document providing detailed commentary on each Section of Town and Country Planning Act, 1947. Comprehensive subject index.

The first part of this memorandum (see 2.27:19.2.48) gave a broad analysis of the Act as a whole. The object of this second part is to provide a general description of each section.

Sections 1-4 (*Part I of the Act*) deal with central and local administration and cover the functions of the Central Land Board and the local planning authorities.

Sections 5-11 (*Part II*) are concerned with development plans (see 2.57:14.10.48) and give guidance on surveys of planning areas (see 2.43:29.7.48); on preparation and amendments of development plans; on the Minister's additional powers with respect to such plans; on the incorporation in development plans of Orders relating to trunk roads and new towns; on modifications in relation to land designated as subject to compulsory acquisition; on supplementary provisions; and finally on the validity and date of operation of these plans.

Sections 12-36 (*Part III*) relate to the control of development. They deal with the following aspects:—the obligation to obtain permission for development and the procedure in connection therewith (see 2.45:5.8.48 and 2.51:16.9.48); the purchase of land by the local authority on refusal of permission in certain cases; the compensation for refusal of permission in certain cases; the revocation and modification of permission to develop; the enforcement of planning control; the powers relating to authorised uses of land (see 2.39:2.40; 2.41 and 2.42:8.7.48); the preservation of trees and woodlands (see 2.53:16.9.48) and of buildings of special architectural or historic interest; the control of advertisements; the power to require the proper maintenance of waste land; the delegation of functions to county district councils; and temporary provisions pending approvals of development plans.

Sections 37-49 (*Part IV*) cover the compulsory acquisition of land for development; the power to acquire buildings of special architectural or historic interest; the power of local authorities to appropriate certain land for planning purposes; the acquisition of land by the Central Land Board, and by development corporations under the New Towns Act, 1946. They also deal with aspects of road construction and with the power to stop up and divert highways.

Sections 50-57 (*Part V*) are concerned with amendments of law relating to compensation on compulsory acquisition of land, while Sections 58-68 (*Part VI*) provide for payments out of central funds in respect of depreciation of land values (see 2.44:29.7.48) and Sections 69-74 (*Part VII*) for the determination and payment of development charges by the Central Land Board.

Sections 75-92 (*Part VIII*) deal with the application of the Act to special cases including existing development contravening previous planning control; development authorized under Interim Development Orders after July 21, 1943; land ripe for development; mineral workings; land acquired by local authorities and development corporations for comprehensive development or redevelopment; operational land of statutory undertakings; land held on charitable trusts; land subject to claims for betterment under other Acts; crown land; and land in process of compulsory acquisition.

Sections 93-99 (*Part IX*) concern the finances of local authorities, i.e., Exchequer grants in respect of the acquisition and clearance of land in redevelopment areas and in respect of certain compensation paid by planning authorities before the appointed day.

Sections 100-120 (*Part X*) deal with supplementary provisions under the Act and cover such aspects as local inquiries; service of public notices; amendments and repeals in relation to previous legislation; and special provisions concerning London.

Finally, the memorandum interprets the eleven schedules to the Act and concludes with an appendix describing the procedure for compulsory acquisition of land designated in a development plan as subject to compulsory acquisition.

### 4.43 planning: urban and rural

#### OLDHAM TOWN CENTRE

*Oldham Town Centre Redevelopment Proposals. A. L. Hobson, Borough Engineer and Surveyor. (Post-War Development Committee; Borough of Oldham, 1948. 2s. 6d.)*

Central area redevelopment scheme published in order to explain proposals to town's citizens in manner easily understood by laymen. Photographs, maps, diagrams.

This town centre scheme for Oldham, which lies within eight miles of Manchester, has been prepared as a master plan to which all new building and rebuilding must conform. It has been planned within the framework of the outline planning scheme of the Oldham and District Regional Planning Committee and makes reference to a survey of existing conditions and to provisional zoning proposals prepared by the Borough's planning officer.

The plan is mainly concerned with a more orderly rearrangement of land use within the central area, and deals with transport, shopping facilities, business buildings, a new civic centre and recreational facilities. The implementation of the proposals in three stages of ten years each is fully described.

Planning maps are clearly presented, but the architectural designs illustrated show an unfortunate lack of vision which is deplorable.

### 5.27 planning: public utilities

#### NATIONAL COAL BOARD, REPORT

*Annual Report and Statement of Accounts for the Year ended December 31, 1947. National Coal Board. (HMSO, 1948. 4s. 6d.)*

First annual report of coal industry under public ownership. Some useful statistical data for planners concerning employment figures, plant, land, houses and other buildings owned by Coal Board. Notes on welfare, including relations with Miners' Welfare Commission, provision of pithead baths, canteens and educational facilities. Scientific research covering fundamental laboratory work, technical and health research. Reconstruction schemes and new collieries. Other comprehensive information dealing with production and disposal of coal, ancillary activities, manpower position and finance. Tables and charts.

### 12.23 materials: metal

#### ALUMINIUM

*Non-ferrous Metals in Building: 4 Aluminium & Aluminium Alloys. (Building Digest, Aug., 1948, pp. 271-279.)*

Characteristics of aluminium for structural uses: methods of forming, i.e., extrusion, forging, etc.; jointing: applications: finishes. Quite a useful illustrated summary, but more definite information is needed on the question of durability and finish for aluminium used in components exposed externally.

### 12.24 materials: metal

#### STRUCTURAL STEEL

*Structural Steel. BS 15:1948. (British Standards Institution, 2s.)*

Structural steel for bridges and general building construction.

The important feature of this revised edition is the inclusion of a requirement for a minimum yield point. For mild steel, no yield point has hitherto been specified, although the safety of structures mainly depends on the yield stress and not on the ultimate strength of the material.

The minimum requirements for the yield stress are as follows:—

Plates and sections, round and square bars up to and including $\frac{1}{2}$ in. thickness	15.25 tons/in <sup>2</sup>
Over $\frac{1}{2}$ in. thickness	14.75 tons/in <sup>2</sup>

Compliance with these requirements will enable designers to utilize the permissible stresses specified in BS C. of P. 113:1948 (see No. 17.34).

### 12.25 materials: metals

#### STEEL CORROSION

*Corrosion of Iron & Steel. (Metallurgia, Aug., 1948, pp. 201-206.)*

Report of discussions on several papers about protection of steel against atmospheric corrosion and marine fouling.

The papers included—(1) The First Report of the Methods of Testing (Corrosion) Subcommittee, from which BSI Provisional Specification 1391-1946 was compiled; (2) Service Trials of Painting Schemes Applied to a Steel Works Gantry; (3) The Protection of Iron & Steel by Various Iron Metallic Coatings; Studies on Anti-fouling Compositions, Pts. I to III; (4) Service Tests of Experimental Anti-fouling Compositions; (5) Cementiferous Paints; (6) Marine Exposures of Cementiferous Painting Schemes.

The report on the discussions is fully documented so that the original papers may readily be found.



*the  
originators  
of  
tubular  
scaffolding!*

We supply and  
erect, hire or sell Tubular  
Scaffolding.

Our 34 years of  
scaffolding experience are  
at your service.



**SCAFFOLDING  
(GREAT BRITAIN)  
LIMITED**

Registered Office & Works:

53, PLOUGH LANE, LONDON, S.W.17

Telephone: WIMBLEDON 8070 (15 lines)

xli

WILLOW LANE, MITCHAM, SURREY.  
Telephone: MITCHAM 3107.

Branches at : ABERDEEN · BIRMINGHAM  
BOURNEMOUTH · BRIGHTON · BRISTOL · CARDIFF  
DOVER · DUBLIN · DUNDEE · EDINBURGH  
EXETER · GLASGOW · HULL · LEEDS  
LIVERPOOL · MANCHESTER · NEWCASTLE  
NOTTINGHAM · PLYMOUTH · PORTSMOUTH  
SOUTHAMPTON



# HEATING *and* VENTILATING

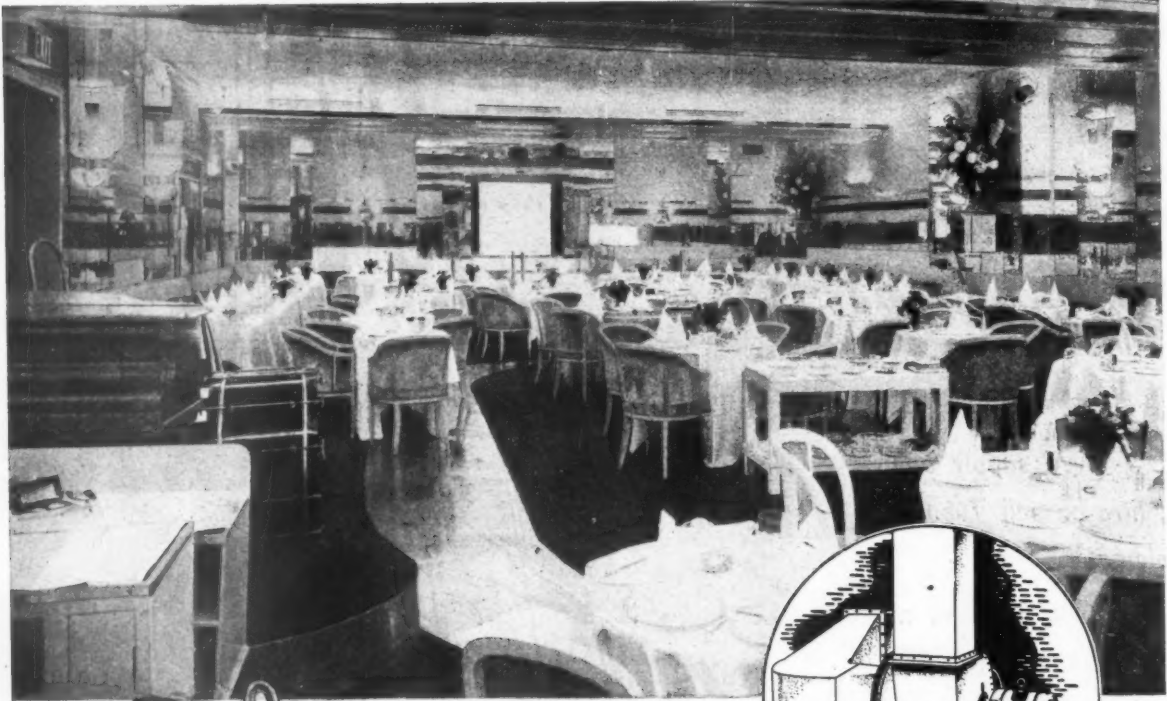

Quaglino's Restaurant. Bury Street, S.W.1

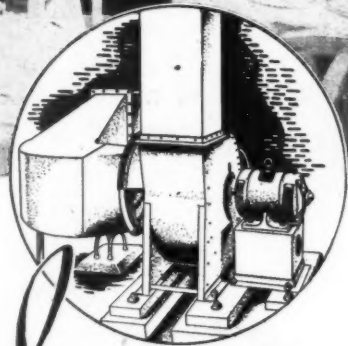

*inaudibly  
powered  
by*



## BULL *SUPER SILENT* MOTORS

*You can always rely on Bull Motors*

BULL MOTORS (E. R. & F. TURNER LTD.) IPSWICH, LONDON, MANCHESTER, BIRMINGHAM, NEWCASTLE, GLASGOW



The most of view is of interest  
1. Be scale the eff is gre by pic two-co 1.5 ye and h and c  
2. W steel tion c the p diatel  
3. In econo (a)  
(b)  
4. tectiv prote of a posit ing p being The non-r in Pa As w is no tical p which  
12.2 ZINC  
Non- (Buil Proj etc. : illust A v on t usefu prop Exa tice its li Stro weat The to p uses  
13. ECU Ecua No. Lis unde III. of t  
17. STR The BS 6s.) Re stres welc Th last pora incr mea ing.

The discussions on papers 2 and 3 are the most interesting from the architect's point of view, and the information which is given is of practical value. Points of particular interest are:

1. Both practical painting trials and small scale outdoor exposure tests showed that the efficiency of protective painting schemes is greatly increased by removing mill scale by pickling the paint. (The average life of two-coat work in the small-scale tests was 1.5 years for steel prepared by weathering and hand cleaning as against seven years and over for pickled steel.)

2. When dealing with large tonnages of steel in practice, the initial surface preparation of the steelwork and the application of the priming coat should take place immediately after fabrication.

3. In order to ensure efficiency from the economic point of view:

(a) Special plant for descaling and painting structural steel needed first to be installed.

(b) This plant should be in continuous production, and this in turn could be achieved only if the user of structural steel were educated as to the value of correct methods of surface preparation for painting.

4. Where mechanical damage to the protective scheme is anticipated, additional protection might be given by a combination of a metallic coating and paint. Such composite coverings are a departure from existing practice, and their efficiency is at present being studied.

The results of tests on a range of different non-metallic protective coverings is given in Paper 3 and are of considerable interest. As with so many papers of this kind there is no reference to cost and little to the practical possibility of using some of the methods which were under test.

## 12.26 materials: metal ZINC

*Non-ferrous Metals in Building—5. Zinc.* (Building Digest, Sept., 1948, pp. 309-317.)

Properties: coatings: galvanized roofing, etc.; rolled zinc: zinc alloy die castings: illustrated.

A well documented and informative article on the general characteristics of zinc, with useful data on physical and mechanical properties.

Examples of the behaviour of zinc in practice are quoted and reference is made to its limitations as well as to its advantages.

Stress is laid on the merit of zinc for weatherings, and also for weatherstripping. The illustrations are well chosen and help to provide a useful summary of the possible uses of zinc in building.

## 13.33 materials: timbers ECUADORIAN TIMBERS

*Ecuadorian Timbers: TDA Timber leaflet No. 35.* (Timber Development Association.)

List of timbers imported from Ecuador under the Hardwood Overseas Procurement III. Leaflet gives characteristics and uses of the various timbers described.

## 17.39 construction: general STRUCTURAL STEEL

*The Use of Structural Steel in Building.* BS 449:1948. (British Standards Institution, 6s.)

Revised edition giving increased working stresses and incorporating requirements for welding.

This BS, first issued in April, 1932, was last revised in 1937. During the war, temporary amendments were introduced, giving increased working stresses to secure a measure of economy in steel used in building, thus contributing towards the maximum

steel output required to meet urgent national demands. Meanwhile, the series of British Standard Codes of Practice for building has been started (see 17.31), containing, among other important publications, CP4:1944, Chapter V. Loading (see 1776:1.2.46) and CP113:1948 (see 17.34). This code will also include a sub-code on welding (113.102).

The revised issue of BS 449 is, broadly speaking, a compilation of CP4:1944, CP113:1948, and in its clauses relating to welding are likely to coincide with sub-code 113.102, yet to be published.

Before the introduction of the codes, BS 449 was a very useful document, referred to in many by-laws and almost generally accepted as a basis for the design of structural steelwork. One would have expected that with the issue of the various codes, BS 449 would be superseded by these, which could be equally well incorporated in by-laws. The revised edition would, therefore, be in the best case superfluous, i.e., in so far as it agrees with the various codes mentioned. In fact, however, it is worse than unnecessary, because it contains various deviations from the codes and will cause much confusion and difficulty for the designer. To quote a few examples at random.

(1) Table 4 (wind pressures) is quite different from the corresponding Table in CP:1944, Chapter V, referred to in CP113 1948. Consequently a structure which is affected by forces due to wind will be rather different if designed in accordance with CP113:1948 than if designed in accordance with BS 449:1948. It may be argued that Chapter V will soon be revised and Table 4 will then be brought in line with the Table in BS 449, since every code has to be brought up-to-date from time to time. This in itself is sufficient reason to avoid repetitions and to refer to other codes by quoting their numbers. If a code like CP4, Chapter V, is partly or fully included in another code or standard, any revision of the former renders the latter obsolete and the various codes can never catch up with each other.

(2) Table 1 in CP113 (bending stress factors for symmetrical sections) differs from Table 10 in BS 449, although they should be identical.

(3) According to CP113, Clause 321 (i), "One leg or the depth of the purlins or rail should be not less than  $L/48$ , etc.," whereas according to BS 449, Clause 55, this limit is  $L/45$ .

(4) CP113, Clause 321 (iii) specifies that "the maximum stress in the purlin or rail should be calculated on the basis of a bending moment of  $\frac{WL^2}{10}$ ." No such provision is included in BS 449.

The preceding examples are sufficient to demonstrate the chaotic conditions created by the co-existence of two documents serving exactly the same purpose, identical in their main points, but different in details.

Both documents are referred to in a press notice of the MOW/113/48, which says: "...as from 1st October, 1948, all construction involving the use of more than 25 tons of steel and requiring a licence from that Ministry must, wherever possible, comply with the new standards and Codes of Practice. In support of the application for a licence, certificates will be required from the responsible architect or engineer or other professional consultant to the effect that the building has been designed to take full advantage of the increased allowable stresses and the other weight-saving clauses of BS 449:1948 or Codes of Practice 113:1948 or 114:1948. Where this cannot be done, an acceptable explanation must be given."

Will the MOW issue a ruling establishing which of the two documents relating to structural steelwork is the more authoritative?

## 26.41 services and equipment: miscellaneous LIGHTNING CONDUCTORS

*Protection of Structures Against Lightning.* BS C. of P. 326.101:1948. (British Standards Institution, 4s.)

Supersedes earlier code prepared before present series of codes was started. Not very different in main points but contains more detail. A valuable reference.

This code deals with the arrangement of conductors to provide proper protection and also covers detail points of design and installation. It probably provides the best reference there is on this subject, and should be widely used. Specialist firms should be required to conform to its recommendations.

## 26.42 services and equipment: miscellaneous ELECTRIC COOKERS

*Selection and Installation of Domestic Electric Cookers.* BS C. of P. 324.301:1948. (British Standards Institution 2s.)

Reference to appropriate B.S. Space requirements, finishes, design requirements and electricity supply requirements.

## 27.9 furniture and fittings PAPER TOWELLING

*Paper Towelling, Dispensing Cabinets & Disposal Bins.* BS 1439:1948. (British Standards Institution, 2s.)

Defines limits of wet-strength, total absorbency and rate of absorbing for paper towelling and describes types of dispensing cabinets and disposal bins. Almost exclusively of use to manufacturers, but the factors influencing the choice of paper towelling should be known to architects dealing with schools and other institutions where it is used.

*This feature answers any question connected with building confidentially and free of charge. Questions to the Technical Editor, The Architects' Journal, 9, 11 and 13, Queen Anne's Gate, S.W.1.*

## QUESTIONS AND ANSWERS

### 2965 CLAIMS: SECTION 58. TCPA

**Q** I have been asked to advise on the proper lodging of claims under the Town and Country Planning Act, particularly under Section 58. Will you let me know how this should be done?

**A** Claims under Section 58 of the Town and Country Planning Act should be made by a valuer who would be recognized as a qualified valuer by the Central Land Board. The Board will only make a contribution towards the fees of a valuer who would be recognized as such. Form S.1 for making the claim would be filled in under a solicitor's advice as some of the questions deal with the holding of the property. The valuer would fill in paragraphs 27 and 28.

An explanatory pamphlet SIA can be obtained which gives directions as to the filling up of Form S.1. The documents can be obtained from the Regional Office of the Central Land Board.



# **Fibraceousness—** *there is no such word*

we had to invent it to describe the high fibre content which makes **DURAC** so easy to cut, bend and nail without previous drilling.

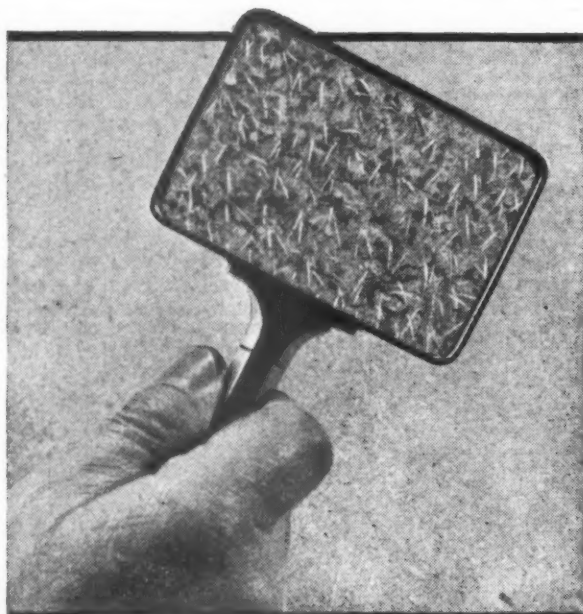

**DURAC** is an asbestos building board with a high fibre content which makes it a good insulator and very easy to work. It is not fragile, but can be nailed, sawn or broken cleanly after scribing once or twice with a knife or screw-driver. It can be bent to form easy curves, takes paint and distemper.

**DURAC** is licence free. Obtainable from timber and builders' merchants everywhere.

Standard Sizes: 8' x 2' 6", 6' x 2' 6"

Weight: Approx. 1.9 lbs. per sq. ft.

Thickness:  $\frac{3}{16}$ "

Sole Distributors: Denny Mott & Dickson Ltd.

Adelaide House, London, E.C.4

Telephone: Mansion House 7961

Branches and Subsidiaries at: Belfast, Birmingham, Blackburn, Bristol, Cardiff, Dewsbury, Glasgow, Gravesend, Hull, King's Lynn, Letchworth, Liverpool, Manchester, Newcastle, Preston, Southampton

## **DURAC— the workable building board**

# **BLUNDELL PAINTS FOR QUALITY**

Based on 136 years' experience, Blundell Products can be relied upon to give complete satisfaction.

PAINTS, COLOURS, VARNISHES

for all purposes. Full details

sent on request.

**BLUNDELL**

**BLUNDELL SPENCE & CO. LTD.**  
HULL & 9 Upper Thames St., LONDON, E.C.4.



*This feature covers both the production and marketing of new materials and designs of equipment, as well as the general trend of developments within the Building Industry.*

## THE INDUSTRY

### TECHNICAL EXHIBITIONS

It was certainly a good idea for the Council of Industrial Design to organize a technical exhibition covering synthetic boards, plastic laminates and resin bonded materials, but more than a pity that the show should have stayed on for less than a fortnight, for there was a great deal to be seen in this small but well-arranged display. The space available at Murray House did not allow the more usual applications of the various wallboards and insulating boards to be shown in any great detail, but most architects should be familiar with the usual fixing methods by now, and the most interesting part of the display from the designer's point of view was the furniture, luggage casings and smaller items of equipment which had been made from resin bonded materials such as Vegdura and Waverite.

It is to be hoped that it will at some time be possible to see this exhibition again, and that it will be open for at least a month. It is also small enough to be taken on tour without any great difficulty, where it should be even more useful than in London. The foreword to the catalogue informs us that this is the first of a series of technical exhibitions to be sponsored by the CID. This seems an admirable development: the CID suffers from being a purely advisory body whose advice manufacturers need not take, or even ask for; providing designers with information about materials is a newer but important activity which one may be sure designers will welcome.

### TIMBER PRESERVATION

At a recent reception organized by Messrs. Hickson & Welch, Mr. E. H. Nevard, known to many of us as a past member of the Forest Products Research Laboratory

staff, suggested that much timber can be saved by treating it with preservative and thus making it last longer. The building industry consumes about 25 per cent. of imported softwoods and every effort must be made to use it in the most economical way; preservation, if properly carried out, also saves labour for maintenance and replacements.

Preservation to most people (including a number of architects and builders) means brushing with some preservative, usually with a tar oil type which includes creosote. Such treatment can only be skin deep. Slightly more protection is given by dipping the timber into the preservative but the effect again is only of limited depth and would be of little use if the risk were severe.

A further method is the hot and cold open tank process. This can only be used with certain timbers which are easily treated, and there is little control over the amount of preservative that is absorbed. The process consists of submerging the timber in the preservative solution, which is then heated; the timber is then left in the preservative while the solution cools.

For adequate penetration it is necessary to use the pressure method by which the preservative is forced into the timber. (See BS 1282.) There are two variations of this treatment, the empty and full cell methods. In the empty cell method the timber is subjected to an initial air pressure of about 40 lb. and without releasing this pressure the cylinder is filled with preservative solution. Pressure is then increased to 200 lb. and when the required absorption has been obtained this pressure is released and the cylinder emptied. In the full cell process an initial vacuum is applied to the timber to assist penetration during the subsequent pressure operation. This second method is the one usually used with water soluble preservatives as it leaves the cells of the timber completely charged with preservative and enables a greater concentration of the toxic elements to be left behind.

There are three main classes of preservatives, the most familiar being the tar oil type, which includes creosote. This is an admirable preservative but has the disadvantages of smell and dark colour, while creosoted timber cannot be painted over. The second type of preservative is known as the solvent type. The toxic elements are usually dissolved in oil or spirit which is specified as being volatile. The application of this preservative is therefore limited. With the third type of preservative, which is known as water-soluble, there is no risk of accidents as the salts are dissolved in water.

They are odourless, the treated timbers can be easily painted, and the degree of concentration in the solution can be varied at will by the addition of extra salts. These preservatives are applied by the pressure methods and as the normal aim is to obtain as deep a penetration as possible this last point is important, as, even with resistant timbers, virtually complete penetration can be obtained.

Although the salts are soluble in water they cannot be removed from the timber as easily as they are put in, for a chemical reaction takes place in the timber and the salts are fixed in a relatively short period.

The cost of treatment by the full cell process is about £10 a standard, so that the cost of the average small house would be increased by about 1 per cent., which may be regarded as a non-recurring premium for insurance throughout the whole life of the house against the attacks of both fungi and wood destroying insects. (Hickson & Welch Ltd., Ings Lane, Castleford, Yorkshire.)

### INFORMATION ON GLASS

Pilkingtons have always realized that architects need information, and their publicity both in the press and at exhibitions has always been helpful and informative. The illustration on this page shows a compact display which has been produced for use in technical colleges and schools. It shows specimens of different types of glass, photographs of applications, and gives constructional details suitable for glass block walling. (Pilkington Bros. Ltd., St. Helens, Lancs.)

### DATA ON ZINC

The current edition of the Zinc Bulletin (No. 5) includes two pages of useful notes on the design and fixing of zinc weatherings and a data sheet dealing with zinc rain-water pipes to BS 1431.

Owing to their lightness, zinc pipes are easy to install and are fixed, with the seam at the back, by galvanized steel screws passing through the ears into suitable wall plugs. The screw heads may be left exposed or concealed by folding back the outer edge of the ear.

It is good practice to mount the pipes away from the wall, and there are several methods of doing this; for example, by screwing to a hardwood block big enough to support the entire surface of the ears. Another, and perhaps better, method is to use special clips which can be obtained either cast or built up from galvanized steel bar. This method of fixing is generally preferred on the continent, and is both neat and strong. (The Zinc Development Association Ltd., Lincoln House, Turl Street, Oxford.)

## Announcements

Mr. H. Hubbard Ford, F.R.I.B.A., of 24, Cornfield Road, Eastbourne, has opened a branch office at 51, Church Road, Hove, 3, Sussex, where he will be pleased to receive trade catalogues, data, etc.

A new model of the Biro Minor, called the New Biro Minor, has been produced by the Miles-Martin Pen Company, Ltd. Possessing all the qualities of the old model, the New Biro Minor is refillable with inserts, available in four colours, red, blue, green and black, and a cap enables it to be carried in the pocket or handbag.

The Midland Electric Manufacturing Co. Ltd., of Birmingham, announces that as from November 1, all MEM products, including switchgear, fusegear, motor starters, industrial lighting fittings, transformer

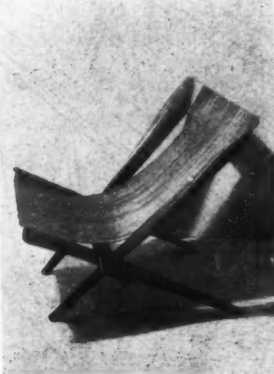

Above, a double-sided display stand made by Pilkington Brothers Ltd., for use in technical colleges and schools. Right, a chair made of wood veneer bonded to aluminium, designed by Venesta Ltd., and shown in the Exhibition of Synthetic Boards and Plywoods organised by the CID.

units, tumbler switches and accessories, are reduced in price by 5 per cent.

Mr. J. L. Cotterell, who for many years has represented the Vinculum Department of Tarmac Limited in the Midland Area, has now been appointed Sales Manager of that Department in succession to Mr. J. W. Postings, who, although remaining in the service of the company, has relinquished his former position for reasons of ill-health.

A new factory at Glasgow for producing yarn from fibre glass has been officially opened by the Lord Provost of Glasgow. Built for Fibreglass Ltd., the factory is three storeys high with a floor area of nearly 100,000 square feet. Staff meals are provided in canteens and shower baths and rest rooms are available. The factory can be easily expanded, and additions will shortly be made to the 24 furnaces already installed. At a lunch preceding the opening Sir Hugh Chance, chairman of the company, said the process had been introduced to Britain 18 years ago at the Firhill works of Chance Brothers. The rate of development seemed to justify the setting up of a separate company in association with Pilkington Brothers, St. Helens, Lancashire. The resources of the original plant were strained during the war and the new factory was planned in 1941. The firm were now in process of concentrating all their textile interests in Glasgow.

## Buildings Illustrated

*Kingston-upon-Thames Power Station* (pages 419-420). The Civil Engineering Works were carried out by Charles Brand & Sons, Ltd. Among the sub-contractors were: Structural steelwork, Redpath, Brown & Co. Ltd.; reconstructed stone-work, Empire Stone Co. Ltd.; handmade facing bricks, Sussex & Dorking Brick Co. Ltd.; precast concrete roofing, Siegwart Fireproof Floor Co. Ltd.; precast concrete roof lights, Haywards, Ltd.; metal windows and gearing, Henry Hope & Co. Ltd.; glazing, Ayges, Ltd.; asphalt work, General Asphalt Co. Ltd.; steel staircases and handrailing, F. A. Norris & Co. Ltd.; Terrazzo tiling and granolithic, British Dolomont Co. Ltd., and Prodorite, Ltd.; plumbing, Stitson, White & Co. Ltd.; painting and decorating, T. H. Kenyon & Sons, Ltd.; turbo-generator plant, British Thomson-Houston Co. Ltd.; earthenware goods, Doulton & Co. Ltd.; fire protector equipment, Mather & Platt, Ltd.; Pyrene Co. Ltd., and Walter Kidde Co. Ltd.; heating installation, Norris Warming Co. Ltd.; Hy-Rib construction, Trussed Concrete Steel Co. Ltd.; lifts (electric), Keighley Lifts, Ltd.; lighting installation, Troughton & Young, Ltd.; oil coolers, Serck Radiators, Ltd.; paints, Griffiths Bros. Ltd., Cellon, Ltd.; vacuum cleaning plant, British Vacuum Cleaner & Engineering Co. Ltd.; lagging, Newalls Insulation Co. Ltd.; feed pumps, Mather & Platt, Ltd.; cables, British Insulated Callender's Cables, Ltd.; batteries (storage), Chloride Electrical Storage Co. Ltd.; cement, Cement Marketing Co. Ltd.; condenser tubes, I.C.I. (Metals), Ltd.; mechanical stokers, ash extraction plant, Babcock & Wilcox, Ltd.

The form printed below is to assist readers requiring up-to-date information on building products and services. Complete and post it to *The Architects' Journal*, 9, 11 and 13, Queen Anne's Gate, S.W.1, and the advertisers listed will be asked to supply information direct.

## ENQUIRY FORM

I am interested in the following advertisements appearing in this issue of "The Architects' Journal."

.....

.....

.....

.....

.....

.....

.....

.....

.....

.....

Please ask manufacturers to send further particulars to:—

NAME.....

ADDRESS.....

A.J. 4.11.48

## Correction

The house at Sonning, illustrated in our issue for October 21, was built in 1940. This should have been mentioned to avoid anyone thinking that a house of this type could have been built since the war for £1,200.



## ASBESTOS CEMENT ROOFING . . .

FLAT, SEMI-FLAT TROUGHING (1° 42", RAFTER BACK 4°), NEWTONE  
ASBESTOS CEMENT SLATING, PITCHED ROOFING, DOUBLE OR  
COMBINED ROOFING, REINFORCED ASBESTOS CEMENT ROOFING

. . . for the supply, delivery and erection of  
Asbestos Cement Roofs of any type or make  
consult . . .

## THE BODDY ROOFING COMPANY LIMITED

18-23 CHARTERHOUSE SQUARE, LONDON, E.C.1.

Telephone: CLerkenwell 2426

# PLIMBER PRICES REDUCED

In line with their policy of lowering costs, Plimber announce sweeping reductions in the prices of their plastic timber boards. By so doing it is believed that the building and manufacturing trades will be materially assisted in meeting the changed marketing conditions, and the National necessity for an all-round reduction in costs.

WHOLESALE DISTRIBUTORS: C. F. Anderson & Son, Ltd., Harris Wharf, Graham Street, London, N.1.  
Alvin Morris, Co. Ltd., Black Bull Street Saw Mills, Leeds, 10. John Bland & Co. Ltd., East Moors,  
Cardiff. C. V. Creffield & Co. Ltd., Leyborne House, Leyborne Avenue, Northfields Avenue, London, W.13.  
Gabriel, Wade & English Ltd., Aldwych House, Aldwych, London, W.C.2. Graham & Wylie Ltd., Greenhead  
Sawmills, Hill Street, Glasgow, S.E. Horsley Smith & Co. (London), Ltd., Cannon Wharf, Evelyn Street,  
London, S.E.8. Horsley Smith & Co. Ltd., Hedon Road, Hull. Horsley Smith & Co. (West & North) Ltd.,  
Poplar Farm, Bamber Bridge, Preston. W. W. Howard Bros. & Co. Ltd., 4 Stanhope Street, Euston Road,  
London, N.W.1. Jewson & Sons, Ltd., Colegate, Norwich. Jewsons Ltd., Great Western Docks, Plymouth.  
Mallinson & Eckersley Ltd., Worsley Street, Salford, 3. Midland Wallboards Ltd., St. Vincent Street,  
Birmingham 16. The Scottish Speedwell Co. Ltd., 245 Crownpoint Road, Glasgow, S.E.

BRITISH PLIMBER LTD., 90 REGENT ST., LONDON, W.1 • REGENT 5765

THICKNESS	OLD PRICE	NEW PRICE
$\frac{1}{2}$ "	<del>1/6 1/2</del>	1/- PER SQ. FT. 2,000 SQ. FEET, SMALLER QUANTITIES HIGHER
$\frac{5}{8}$ "	<del>1/5</del>	
$\frac{3}{4}$ "	<del>1/6</del>	
$\frac{7}{8}$ "	<del>1/7</del>	1/3 PER SQ. FT. 2,000 SQ. FEET, SMALLER QUANTITIES HIGHER
1"	<del>1/8</del>	

USE PLIMBER AND SAVE TIMBER





## FUSE DISTRIBUTION BOARDS

### 15 and 30 Amp. Rating

Housed in Pressed Steel Cases of rigid construction with internal fixing holes, Carlisle Electrical distinctive Triple Pole and Neutral Fuse Distribution Boards incorporate "C.E." Porcelain Fuses mounted on Fuse Banks which are removable for easy wiring. All Fuses are of the rewirable type and Conduit Knockouts are included at top and bottom of the cases. Covers are fitted with Gasket and the cases are of attractive stove enamel finish. The complete unit meets with Home Office requirements and complies with current specifications

*All types of competitive Switchgear*

★ *Write for New Literature*

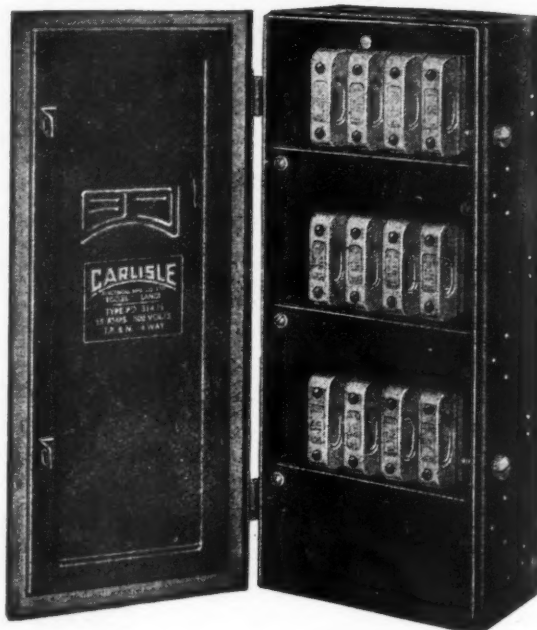

**CARLISLE** Manufacturing Co. Ltd.  
ELECTRICAL Bentcliffe Works, Eccles, Lancs.  
Phone: Eccles 1691/2/3/4 Grams: "Carlectric" Eccles

Porcelain Fuses, individual mounting  
suitable for pressures to 500 volts

Manufacturers also of: SWITCHFUSE GEAR, IMMERSION HEATERS, FRACTIONAL H.P. MOTORS, DISTRIBUTION BOARDS

FD8/1

★  
**Available  
for  
Immediate  
Delivery...**

*For Speed, Safety & Economy, Specify -*

**STENT**  
**PRECAST PILES**

★ Large stocks of Standard Piles  
and all Concrete Units always  
maintained at our Works

**STENT PRECAST CONCRETE LTD.**  
1 VICTORIA STREET, LONDON, S.W.1  
Telephone: Whitehall 2573







Made from Berkhamsted clay, these bricks are exceptionally strong and evenly textured. Supplied in a range of beautiful shades—greys, browns, reds, purples and colours to suit architects' designs. FOR PUBLIC BUILDINGS · SCHOOLS HOUSES · FLATS · FIREPLACES, ETC. Prices and literature supplied upon request.

★ **MACHINE MADE BRICKS** are also available—ask for details.

## BERKHAMSTED BRICKS

**BERKHAMSTED BRICK CO. LTD.,**

Head Office: 85, GLOUCESTER ROAD, LONDON, S.W.7.

'Phone: FRObisher 8161.

WORKS: SHOOTERSWAY, BERKHAMSTED. HERTS.

**STAINLESS  
STEEL**

**W.H. PAUL LTD.**

**PAUL**

**BREASTON · DERBY · ENGLAND**

Tel: DRAYCOTT 354/5    GRAMS: STAINLESS, BREASTON    CODE: BENTLEY'S 3rd EDITION

## The Easy Way

TO  
INVEST  
MONEY

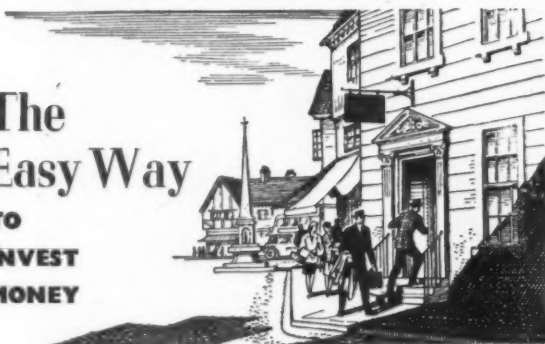

Buy National Savings Certificates the Bank way—it is simple, automatic and without any additional charge to you. You just sign the Special Banker's Order form which your Bank Manager can now give you, authorising either a single purchase of National Savings Certificates, or a regular monthly investment. That is all you have to do—and with a stroke of the pen you will have helped to secure your own future, and your country's prosperity.

You can now hold 1000 10/- units of the new Certificate, and in ten years this £500 will have grown to £650 free of tax. Secure for yourself this profitable gilt-edged investment by calling on your Bank Manager.

## SAVE — The Bank Way

Issued by the National Savings Committee



Who  
buys Paint  
in a  
Beauty  
Parlour?

To the best of our knowledge nobody does. Most people know there is more to a paint than a nice colour and appearance. They look for durability and protection as well, and in Smith & Rodger products they have found Paints and Varnishes to satisfy their most exacting requirements.

**SMITH &  
RODGER**  
PAINTS • •  
VARNISHES

SMITH & RODGER LTD., ELLIOT STREET, GLASGOW, C.3

Telephone: CITY 6341-2.

Telegrams: "Smitrod," Glasgow

...but for trouble free installations

TRADE MARK

REDCLIFFE

TANKS & CISTERNS

JOHN LYSAGHT'S BRISTOL WORKS LTD., BRISTOL, 2.

# SMITHS FIREPROOF FLOORS

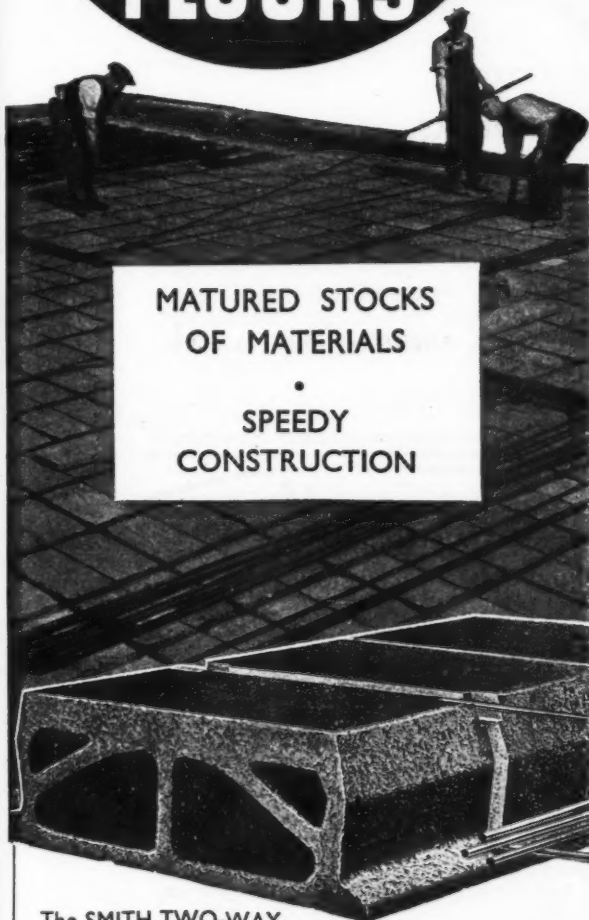

MATURED STOCKS  
OF MATERIALS  
•  
SPEEDY  
CONSTRUCTION

## The SMITH TWO-WAY

reinforced fireproof floor can be employed immediately for any flooring or roofing requirement. It is constructed with standardised pre-cast hollow concrete blocks.

The employment of patent telescopic centres permits the immediate use of the floor with the additional advantage of their removal in the minimum of time.

SMITH'S FIREPROOF FLOORS LTD. (Dept. A)  
Imber Court, East Molesey, Surrey. Telephone: Emberbrook 3300 (4 lines)

**SMITH'S 2-WAY REINFORCED  
FIREPROOF FLOORS**  
*employing Unique Telescopic Centering*

## Versil air filter frames and glass fibre filter cells

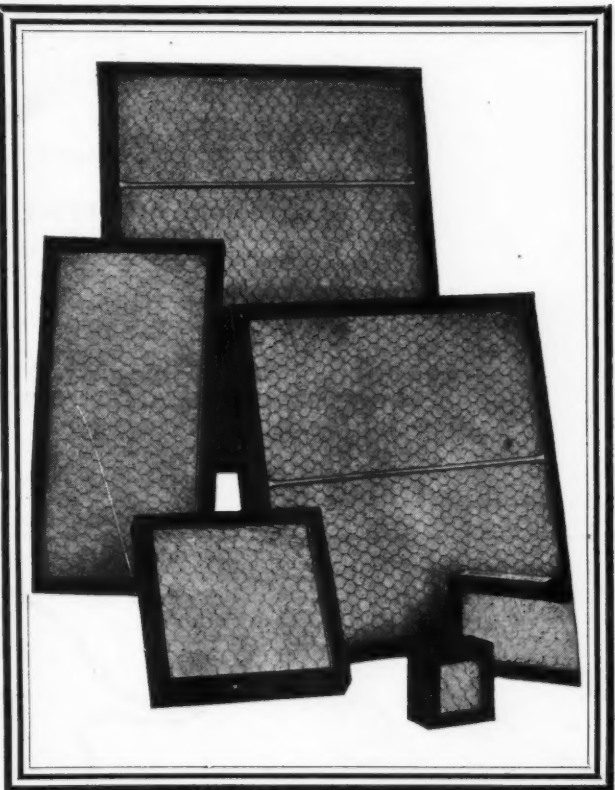

The air filter frames and replaceable air filter cells made by VERSIL are robust, efficient and inexpensive. They can be used in mechanical air circuits where a high degree of filtration is required and incorporation in any existing built-up units is simplified by standardisation of sizes and capacities.

Filter cells and frames of unusual shapes or sizes can be supplied to order: the special VERSIL side-withdrawal frame is most valuable for use in restricted spaces.

VERSIL filter cells are constructed of a mass of bonded, flexible glass fibres coated with a low-volatile adhesive and built into a cardboard frame faced both sides with a light metal grille. The replacement of cells is quick and clean: a new cell is simply inserted and the old cell discarded. VERSIL filter frames are fitted with a

special easy locking device to facilitate cell changing.

*Versil replacement-type filter cells and welded steel filter frames are described and illustrated in a booklet recently issued by us. This, and other literature dealing with the use of Versil glass silk fibres for thermal insulation, will be sent upon request to Versil Limited, Rayner Mills, Liversedge, Yorks.*

**VERSIL  
AIR FILTER  
CELLS**

CFW

# FLOORS

AND WALL SURFACES  
OF ALL TYPES TO SUIT ALL CONDITIONS

BY



(Established 21 Years)

**HEAD OFFICE: EAGLE WORKS,  
WEDNESBURY, STAFFS.**

Telephone: 0284 (five lines)

LONDON OFFICE: Artillery House, Artillery Row, S.W.1. Telephone: 1547-8 Abbey.

**GRANOLITHIC:** All types. **DIAMONITE:** Hardened Grano. **PRODORDUR** Machine faced floor tiles. **FERROGRAN STEEL FACED FLOOR FLAGS:** Hydraulically pressed and surfaced heavily impregnated with metal. **CONSOL STEEL ANCHOR FLOOR PLATES:** 10 gauge steel—for very heavy duty.

Also Coloured Asphalt Standard Asphalt Flooring Wood Block Flooring Acid Proof Floors.



*Trunk call...  
FIND MR. MISSING  
URGENT!*

As used by:  
Rowntree & Co. Ltd., York.  
Lodge Plugs Ltd., Rugby.  
Briggs Bodies Ltd., Dagenham.  
W. A. & A. C. Churchman, Ipswich.  
Fisher & Ludlow Ltd., Birmingham.  
Imperial Typewriter Co., Ltd.,  
Leicester.  
Prices (Tailors) Ltd., Leeds.  
W. Symmington & Co. Ltd., Market  
Harborough,  
and many others.

Needless, irritating delays in contacting key staff when needed are eliminated by the Gents' Staff Locator System.

The touch of a key and your man's signal flashes out wherever he may be. A word on the house telephone and he is on his way to the point where he is needed.

Book I Section 5c contains full details of equipment suitable for calling from 7 to 80 persons.

May we send you a copy?

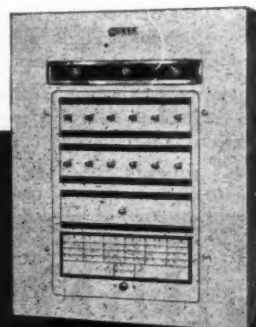

## GENTS OF LEICESTER STAFF LOCATOR

GENT & CO. LTD. FARADAY WORKS, LEICESTER

London Office: 47, Victoria St. S.W.1 • Newcastle-on-Tyne: Tangent House, Leazes Park Rd.



## Apac products for the decorator

**APAC Super Hard Gloss Paint.** A superfine paint manufactured from selected gums, oil and pure pigment—a combination which gives the best balance of durability, gloss and ease of application.

**DEZWYTE Zinc White Undercoating.** A first class general purpose undercoating of maximum covering power. It is easy to apply and gives a good foundation for the final coat.

**DEXAPAC Oil-Bound Water Paint.** The oil-bound flat wall finish for interior and exterior use where the highest grade work is required. Made under controlled conditions by a patented process, giving ease of application combined with faultless appearance.

**APAC Durable Gloss Paint.** Especially suitable for the home decorator. It is easy to apply and dries with a hard glossy surface. Obtainable in an attractive colour range.

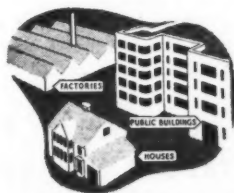

Allied Paints & Chemicals Ltd., Tyseley, Birmingham, 11.

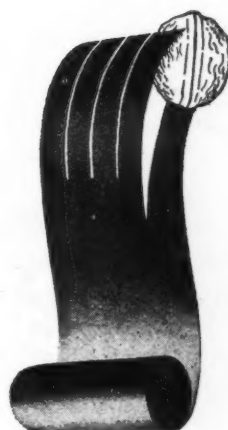

in a  
nutshell

There is a school of thought which holds that IBECO advertisements should not appear unless everyone who wants IBECO can get IBECO.

This, it seems to us, is like saying that because the nation can't enjoy total freedom at the moment, people should stop talking about freedom.

The wider the news and knowledge of good things are spread, the sooner the good things will be available to all.

We are producing IBECO to the top limit of what Authority and the supply of raw materials will allow. But the plain fact is that there's not enough to go round. Nevertheless, if you have a good case for using IBECO, let us know. We will explore all the "ways and means".



— famous British water-  
proof Kraft paper, with  
a score of proofing uses  
in building and  
constructional work

G. DAVIDSON & SONS LTD. (DEPT. K74) BUCKSBURN, ABERDEEN

### WOODS OF COLCHESTER

SERIES 1

## Aerofoil FANS

AXIAL FLOW

- Air Deliveries up to 35,000 C.F.M.
- Pressures up to 1½ inches Static pressure
- Driving motors designed specifically for fan duties and manufactured by Woods of Colchester
- Non-overloading
- Very compact design
- 9 sizes; 6 inches to 48 inches diameter

★ Write for  
Catalogue AF47

**WOODS OF COLCHESTER LTD**  
An Associate Company of THE GENERAL ELECTRIC CO. LTD.  
of England

**BRAISWICK WORKS, COLCHESTER**

London Office: 46 Kingsway, London, W.C.2  
Branches at: Birmingham, Cardiff, Glasgow,  
Manchester, Newcastle-on-Tyne



**It rests  
on the  
dampcourse**

The success of a building's resistance to rising moisture rests on the dampcourse. Architects and Surveyors who appreciate the modern need for a permanent but flexible dampcourse to withstand normal foundation settlement, invariably specify Astos 100% Mineral Dampcourse, a balanced combination of selected bitumens and asbestos fibres.

More than conforms with the requirements of British Standard Specification No. 743/1941. Supplied in rolls of 24 lin. ft. in all wall widths up to 36 in.

**ASTOS**  
100% MINERAL DAMPCOURSE

THE RUBEROID CO. LTD., 2, Commonwealth House, New Oxford St., London, W.C.1



By Appointment  
to the late  
King George VI.  
Hard Lawn Tennis  
Court Masters.



By Appointment  
to H.M. the  
King of Sweden.  
Hard Lawn Tennis  
Court Masters.



By Appointment  
to H.M. the  
King of Sweden.  
Hard Lawn Tennis  
Court Masters.

## EN-TOUT-CAS

THE  
**LARGEST CONTRACTORS**  
IN GREAT BRITAIN FOR  
ALL TYPES OF SPORTS GROUNDS

Makers of the  
RECORD BREAKING RUNNING TRACK  
USED FOR THE OLYMPIC GAMES AT  
WEMBLEY STADIUM 1948

**SPECIALISTS IN THE CONSTRUCTION OF  
SEMI-LOOSE RED CHAMPIONSHIP or  
NO-UPKEEP Hard Lawn Tennis Courts**

Please send enquiries to:—

**THE EN-TOUT-CAS CO. LTD.**

Head Office: **SYSTON, Near LEICESTER**

Telephone: Syston 86163-4-5-6

British made



throughout

# SUNDEALA

*The Pioneer British made Building & Insulation  
Boards, with Fifty Years' reputation for high  
quality and all-round excellence*

**SUNDEALA BOARD CO. LTD. ALDWYCH HOUSE, LONDON, W.C.2**

Tel: CHAncery 8159.

Works: Sunbury-on-Thames, Middx.

Members of Building Board Manufacturers Association

## CLASSIFIED ADVERTISEMENTS

Advertisements should be addressed to the Advt. Manager, "The Architects' Journal," 9, 11 and 13, Queen Anne's Gate, Westminster, S.W.1, and should reach there by first post on Friday morning for inclusion in the following Thursday's paper.

Replies to Box Numbers should be addressed care of "The Architects' Journal," at the address given above.

Available only to applicants excepted from the Control of Engagement Order, 1947.

## Public and Official Announcements

2ls. per inch; each additional line, 2s.

THE INCORPORATED ASSOCIATION OF ARCHITECTS AND SURVEYORS maintains a register of qualified architects and surveyors (including assistants) requiring posts, and invites applications from public authorities and private practitioners having staff vacancies. Address: **INCORPORATED ASSOCIATION OF ARCHITECTS AND SURVEYORS**, 10, WILKINSON STREET, LONDON, E.C.4. Tel.: Uplands 0935. 991

**LONDON COUNTY COUNCIL. HOUSING AND VALUATION DEPARTMENT. ARCHITECTURAL ASSISTANTS.** Applications are invited for positions of Architectural Assistant, at salaries of up to £580 a year. Commencing salaries will be determined according to qualifications and experience, and qualified candidates will be eligible for appointment to the permanent staff of the Department on the occurrence of vacancies. Engagement will involve Superannuation contributions at the rate of 6 per cent. of salary.

Successful candidates will be required to undertake the design, layout, and preparation of working drawings for housing schemes (cottages and multi-storey flats), and will be employed in the Housing Architect's division.

Forms of application may be obtained from the Director of Housing, The County Hall, Westminster Bridge, S.E.1 (stamped addressed foolscap envelope required). Canvassing disqualifies. (670). 1032

Amended Advertisement.

**BOROUGH OF WATFORD. BOROUGH ENGINEER AND SURVEYOR'S DEPARTMENT. APPOINTMENT OF TEMPORARY ASSISTANT QUANTITY SURVEYOR.**

Applications are invited for the above appointment within Grade VII, A.P.T., salary £635-£710, according to qualifications and experience. The appointment is temporary, but is expected to last two years.

Applicants should hold an appropriate professional qualification, and be accustomed to the preparation of Bills of Quantities and Specifications, and the measuring up and settlement of accounts in connection with building work.

The appointment will be subject to the provisions of the Local Government Superannuation Act, 1937.

Applications must be made on the prescribed form, which can be obtained from the undersigned, Town Hall, Watford, and must be returned to him not later than Friday, 5th November, 1948, endorsed "Temporary Assistant Quantity Surveyor."

F. C. SAGE, Assoc. M.Inst.C.E., M.Inst.Mun.E.,  
Borough Engineer and Surveyor.

Town Hall, Watford.  
October, 1948. 616

**LONDON COUNTY COUNCIL.** Required at Brixton School of Building, Ferndale Road, S.W.4, to commence as soon as possible:—

(a) **SENIOR ASSISTANT IN ARCHITECTURE.** Applicants should be Fellows or Associates of R.I.B.A.—a degree or diploma of a recognized school a recommendation.

(b) **SENIOR ASSISTANT IN SURVEYING.** Applicants should be Fellows or Associates of R.I.C.S.

Burnham scale salary, £700-£825-£900, with London allowance and training and graduate additions as appropriate. Application forms and further particulars (stamped addressed foolscap envelope necessary) from the Principal at the school, returnable by 17th November, 1948. (2080) 503

**MONTGOMERYSHIRE COUNTY COUNCIL. COUNTY ARCHITECT'S DEPARTMENT.**

Applications are invited for the post of ARCHITECTURAL ASSISTANT on the permanent staff. Salary in accordance with Grade II of the Administrative, Professional and Technical Division of the National Joint Council Scale (£420-£415-£465). The appointment is subject to:—

(a) A Medical examination for the purpose of the Local Government Superannuation Act, 1937, and

(b) The Scheme of Conditions of Service prescribed by the National Joint Council for Local Authorities' Administrative, Professional, Technical and Clerical Services. Candidates should have passed the Intermediate examination of the R.I.B.A. and have had general experience in design and construction, or have reached an equivalent standard. Forms of application may be obtained from the undersigned, to whom they are to be returned, duly completed, not later than Saturday, 13th November, 1948. Canvassing, directly or indirectly, will be a disqualification.

P. B. WHITE,

Clerk of the County Council.  
County Offices, Welshpool.  
22nd October, 1948. 658

**BOROUGH OF SOUTHGATE. BOROUGH ENGINEER AND SURVEYOR'S DEPARTMENT. APPOINTMENT OF CHIEF ARCHITECTURAL ASSISTANT.**

Applications are invited for the above-mentioned appointment in the Department of the Borough Engineer and Surveyor.

The salary will be Grade VII of the A.P.T. Division of the National Joint Council Scales, plus the appropriate London weighting.

Applicants must be Associate Members of the Royal Institute of British Architects or hold an equivalent qualification.

Forms of application may be obtained from the Borough Engineer and Surveyor, and should be returned to the undersigned not later than 9 a.m. on Monday, the 15th November, 1948.

Canvassing, either directly or indirectly, will be a disqualification.

GORDON H. TAYLOR,

Town Clerk.  
Town Hall, Palmers Green, London, N.13.  
18th October, 1948. 654

**NORTHERN REGIONAL HOSPITAL BOARD (SCOTLAND).**

Applications are invited for the post of ARCHITECT to the above Board.

Candidates, who should not be more than 45 years of age, must possess a recognized qualification in architecture.

The salary will be at the rate of £750-£830 to £1,000 per annum. The post is a superannuated one in terms of the National Health Service (Scotland) (Superannuation) Regulations, 1948, and the successful candidate will be required to pass a medical examination.

The post will be terminable by three months' notice on either side.

Schedules of application can be obtained from the undersigned, and should be submitted to him together with the names of three referees, not later than Friday, 19th November, 1948.

A. M. FRASER, M.D.,

Secretary and Administrative Medical Officer.  
Raizmore Hospital, Inverness. 633

£425-£425-£600, plus bonus. Good County post offered to young CHARTERED ARCHITECT or ENGINEER in County Planning Office in N. Ireland. Car allowance, and post pensionable after qualifying for A.M.T.P.I. Excellent Flat at nominal rent in County town. Form of application with conditions from Box 613.

**COUNTY BOROUGH OF HALIFAX. BOROUGH ENGINEER'S DEPARTMENT. APPOINTMENT OF SENIOR ARCHITECTURAL ASSISTANT.**

Applications are invited for the above appointment, at a salary in accordance with Grade V, A.P.T., of the National Scales (£520, rising to £570 per annum). Previous Municipal experience is not essential providing the candidates have had sound architectural experience.

The position is a superannuated one.

Applications, stating age, qualifications, present position and salary and experience, and accompanied by copies of recent testimonials and appropriately endorsed, should be delivered to the undersigned not later than Wednesday, 10th November, 1948.

R. de Z. HALL,

Town Clerk.  
Town Hall, Halifax.  
16th October, 1948. 619

**CITY OF PORTSMOUTH. CITY PLANNING OFFICER'S DEPARTMENT.**

Applications are invited for the following appointments:—

(a) **DEPUTY CITY PLANNING OFFICER.** Salary of £780-£900 per annum.

Applicants must be Associate Members of the Town Planning Institute, and should preferably hold a recognized qualification in Architecture, Engineering or Surveying.

(b) **TWO PLANNING ASSISTANTS.** Grade VI, £598-£660 per annum.

(c) **TWO PLANNING ASSISTANTS.** Grade V, £525-£570 per annum.

(d) **ONE GENERAL ASSISTANT.** Grade I, £390-£435 per annum.

(e) **TWO GENERAL ASSISTANTS.** General Division, £135-£385 per annum, according to age. Knowledge of current Town Planning practice is essential, and candidates for Grade VI and V positions should possess appropriate technical qualifications.

The City Planning Department is charged with the duties of preparing the Development Survey and Plan and administering Planning Control under the 1947 Act, and with the preparation of detailed reconstruction proposals for a Declaratory Area of 430 acres in the centre of the City.

The appointments will be subject to:—

(a) The National Scheme of Conditions of Service.

(b) The provisions of the Local Government Superannuation Act, 1937.

(c) The successful candidates passing satisfactorily a medical examination by the Corporation's Medical Referee.

(d) Termination by one month's notice on either side.

Applications, stating age, present position, qualifications and experience, together with the names of three responsible persons to whom reference may be made, must be delivered to the undersigned, clearly marked "City Planning Appointment," not later than the 30th November, 1948.

V. BLANCHARD,

Town Clerk.  
City Council Chambers, Southsea.  
21st October, 1948. 645

**CARDIGANSHIRE COUNTY COUNCIL. COUNTY PLANNING DEPARTMENT.**

Applications are invited for the appointment of PLANNING ASSISTANT, A.P.T., Grade I (£290-£315-£435), in the Development Survey Section of the above department.

Applicant must have had previous planning experience, and preference will be given those who have passed the Intermediate examination of the Town Planning or other Technical Institution.

The successful candidate will be engaged on the preparation of the County Development Plan, and experience in the preparation of estate layouts for Municipal and other housing development, including ancillary social services connected therewith is essential.

The appointment is subject to the provisions of the Local Government Superannuation Act, 1937, the National Joint Council's Scheme of conditions of Service, the passing of a satisfactory medical examination, and to one month's notice on either side.

Applications should give details of age, whether married or single, education, technical training, qualifications, present and previous appointments, and experience. Copy of one recent testimonial and name and address of two persons to whom reference may be made, should be submitted. Applications should reach the undersigned not later than 11th November, 1948.

NORMAN GREENWOOD,

Acting Clerk to the Committee.  
Cambrian Chambers, Aberystwyth.  
21st October, 1948. 659

**LONDON COUNTY COUNCIL. QUANTITY SURVEYORS.**

Vacancies exist for Quantity Surveyors, in the Housing and Valuation Department, for work in connection with the development of cottage estates and the construction of multi-storey dwellings, at consolidated salaries of up to £580 a year, the commencing salary in each case being determined according to qualifications and experience. Successful candidates will be required to contribute to the Council's Superannuation and Provident Fund, and will be eligible for appointment to the Council's permanent staff and for advancement on the occurrence of vacancies.

Duties will include:—

(a) Measurement of work in construction of houses, roads and sewers, preparation of interim and final bills; measurement and adjustment of sub-contracts; preparation of cost statistics, estimates, etc.

(b) Management of housing contracts of considerable value; interim valuations for payments; measurements of variations and settlement of final accounts.

Forms of application may be obtained from the Director of Housing and Valuer, The County Hall, Westminster Bridge, S.E.1 (a stamped addressed foolscap envelope required). Completed forms must be returned not later than seven days after the appearance of this notice. Canvassing disqualifies. (632) 997

**LONDON TRANSPORT EXECUTIVE.**

Applications are invited for the following temporary appointments on the staff of the Architect:—

(a) **ARCHITECTURAL ASSISTANTS.** Fully qualified and experienced. Salary range £500-£560 per annum.

(b) **GENERAL TECHNICAL ASSISTANTS.** Passed Intermediate standard, with office experience. Salary range £215 to £445, according to age and qualifications.

Applications, giving full particulars of training and experience, to be addressed to the Staff Officer (F/EV.29), London Transport Executive, 55, Broadway, S.W.1. 1977

**SURREY COUNTY COUNCIL. COUNTY ARCHITECT'S DEPARTMENT.**

Applications are invited from persons with the appropriate practical experience for the appointment of CLERKS OF WORKS, in the County Architect's Department.

The salary will be Grade III, £450, rising by annual increments of £15 to a maximum of £495, plus London allowance of £30 per annum.

The duties will involve in turn supervision of the whole of the works normally carried out by the County Architect, i.e., major works, minor works of adaptations, and maintenance repairs.

No housing will be available, and the Clerk of Works, who will be on the permanent staff of the Council, will be required to reside in the district for which he is appointed.

Vacancies will shortly occur in the following Divisions:—

North Central,  
North-Western,  
Southern.

The successful applicants will be required to have received a good practical training in one of the recognized crafts of the Building Trade, and have had a number of years of supervisory experience.

The appointments will be subject to the provisions of the Local Government Act, 1937, and the successful applicants will be required to pass a medical examination.

Applications, stating age, qualifications and experience, and accompanied by copies of three recent testimonials, should be sent to the County Architect, Surrey County Council, County Hall, Kingston-upon-Thames, not later than the 13th November, 1948.

Canvassing, either directly or indirectly, will disqualify a candidate from consideration.

DUDLEY AUKLAND,

Clerk of the Council.  
County Hall, Kingston-upon-Thames. 638



**FRIERN BARNET URBAN DISTRICT COUNCIL.**  
**APPOINTMENT OF ARCHITECTURAL ASSISTANT.**

Applications are invited for the appointment of a Temporary Architectural Assistant, within the range of Grade V-A for the London area, £580-£640 gross.

The appointment will be subject to provisions of the Local Government Superannuation Act, 1937, and is terminable by one month's notice on either side.

Applicants should have professional experience, including considerable experience in housing work and membership of the R.I.B.A. will be an advantage.

Applications, stating age, experience, qualifications and past appointments, accompanied by copies of two recent testimonials, should be made to J. Marshall, Esq., M.I.Mun.E., Engineer and Surveyor, Town Hall, N.11, and should be received not later than 13th November, 1948.

G. T. FLETCHER,

Clerk of the Council.

Town Hall, Friern Barnet, N.11. 656

**BOROUGH OF NELSON.**  
**APPOINTMENT OF ARCHITECTURAL ASSISTANT.**

Applications are invited for the appointment of JUNIOR ARCHITECTURAL ASSISTANT, in the Borough Surveyor's Department, at a salary in accordance with Grade II of the National Scales, £420-£465 (consolidated).

Candidates should have experience in housing and general works, and preference will be given to applicants who have passed the Inter. R.I.B.A. examination. Applications, giving detailed particulars of experience and qualifications, endorsed "Architectural Assistant," with copies of three recent testimonials, to be delivered to the undersigned on or before Thursday, 11th November, 1948.

F. W. ROBERTS,

Town Clerk.

Town Hall, Nelson, Lancashire.

21st October, 1948. 653

**NATIONAL HEALTH SERVICE.**  
**TORQUAY DISTRICT HOSPITAL MANAGEMENT COMMITTEE.**

Applications are invited for the post of BUILDING SURVEYOR for the Group Hospitals (800 beds) and Clinics. Salary £620-£720.

Candidates should possess one of the following qualifications, viz.: Associate Membership of the Institution of Civil Engineers, Associatehip of the Royal Institution of Chartered Surveyors or Associatehip of the Royal Institute of British Architects, and preferably have a knowledge and experience of the administration of Building By-Laws, the Town Planning Acts, and the general work of a Building Surveyor's office. He will be responsible for advising on planning proposals, co-ordinating work, and the maintenance of the fabric of the buildings and of their Services. Officers who are transferable within the meaning of Section 68 (i) (a) of the National Health Service Act may opt to retain their existing salaries and conditions of service. The successful candidate will be required to pass a medical examination, and will be subject to the National Health Service Superannuation regulations.

Applications, stating age, qualifications, experience, and present and past appointments, and giving the names of three referees, should reach the undersigned on or before Tuesday, 9th November, 1948, under cover endorsed "Building Surveyor."

E. L. GRIST,

Secretary.

62/64, East Street, Newton Abbot, S. Devon. 628

**SOUTH-WEST DUBHAM HOSPITAL MANAGEMENT COMMITTEE.**

Applications are invited for the post of HOSPITALS ENGINEER. The person appointed will be responsible to the Management Committee for the satisfactory operation and maintenance of the services of the 10 hospitals within the group, as well as being directly in charge of the engineering services in one of the hospitals. He should reside within easy reach of that hospital. He will be required to supervise the carrying out of works of engineering maintenance and to keep all records necessary for the effective and efficient control of the engineering staff, plant, services and equipment. He will also be responsible for the maintenance of the fabric of the buildings.

Applicants for this appointment should be mechanically trained, having served an apprenticeship, and should possess a qualification at least up to the standard of the Higher National Diploma in Mechanical Engineering, or equivalent in building design, construction, repair and maintenance.

The salary will be on the scale £620, rising by annual increments of £25 to £720 per annum.

The appointment will be subject to the National Health Service (Superannuation) Regulations, 1947, and the successful applicant, if not a transferable officer within the meaning of Section 68(1)(a) of the National Health Service Act, will be required to pass a medical examination. The appointment will be terminable by three months' notice on either side.

Applications, giving age, qualifications and experience, and the names and addresses of three referees, should be sent, not later than Thursday, 11th November, 1948, to the Secretary of the Committee at The General Hospital, Bishop Auckland, Co. Durham. 647

**CITY OF NOTTINGHAM.**  
**HOUSING ARCHITECT'S DEPARTMENT.**

Applications are invited for the appointment of a SENIOR ASSISTANT ARCHITECT. Grade A.P.T. VII, salary £535-£710 p.a.

Candidates must be registered architects, with practical experience in the design and construction of houses and flats, and the preparation of layouts for large estates.

The successful candidate will be required to take charge of the drawing office, and some administrative experience will therefore be an advantage.

The above appointment is in accordance with the National Joint Council's Scheme of Conditions of Service, and will be subject to the Local Government Superannuation Act, 1947.

The successful candidate will be required to pass a medical examination.

Applications, accompanied by copies of not more than three recent testimonials, must reach me not later than Thursday, 19th November, 1948.

J. E. RICHARDS,

Town Clerk.

The Guildhall, Nottingham. 636

**CHESHIRE COUNTY COUNCIL.**  
**COUNTY PLANNING DEPARTMENT.**

APPOINTMENT OF PLANNING STAFF.

Applications are invited for the following appointments, which are on the permanent establishment of the County Planning Department.

The posts are subject to the Local Government Superannuation Act, 1937, and the successful applicants will be required to act under the direction of the County Planning Officer, and in the case of Area appointments, under the direction of the Area Planning Officer, in the preparation of a Development Plan for the County, and the control of development under the Town and Country Planning Act, 1947.

(a) RESEARCH ASSISTANT. Salary A.P.T. VIII (£685-£760). Headquarters Office, Chester.

Duties will include the co-ordination of basic surveys, statistics supplied by Government Departments and other bodies, and surveys for specific purposes, e.g., mineral, industrial, population, historical, etc.

Preference will be given to candidates possessing a degree of a British University in Geography or Economics, and having practical experience in research and survey work. Ability in statistical analysis and graphic representation will be an advantage.

(b) SENIOR PLANNING ASSISTANT, Chester. Salary A.P.T. V-VI (£520-£660).

Applicants should be Corporate Members of the Town Planning Institute, and preference will be given to those possessing an additional recognized qualification in architecture or engineering. They must also have had considerable experience in all aspects of statutory planning, development control, and planning procedure.

(c) PLANNING ASSISTANTS. Salary A.P.T. III-IV (£465-£535).

Applicants for these positions should have obtained the Intermediate examination (or equivalent) of one of the recognized Institutions, and preference will be given to candidates who have had training in architecture and some experience in Town and Country Planning.

The successful applicants will be stationed in the following areas:—Chester, Northwich, Nantwich, Stockport and Altrincham, and all applications should indicate the applicant's preference.

(d) JUNIOR PLANNING ASSISTANTS. Salary A.P.T. I-II (£390-£465).

Applicants should have had training in a planning, architectural, surveying or engineering office.

The successful applicants will be stationed in Chester and Stockport, and all applications should therefore indicate the applicant's preference.

Forms of application, together with details of the duties and conditions attaching to the appointments, may be obtained from the undersigned on receipt of a stamped and addressed foolscap envelope.

The last date for the receipt of completed applications is the 10th November, 1948.

KENNETH O. MALE,

County Planning Officer.

Bridgegate House, Lower Bridge Street, Chester. 606

**COUNTY BOROUGH OF CROYDON.**  
**SCHOOL ARCHITECT'S SECTION.**

Applications are invited for the following appointments:—

(a) ARCHITECTURAL ASSISTANT.

Considerable experience in preparing working drawings and knowledge of specification writing required.

(b) JUNIOR ARCHITECTURAL ASSISTANT. Applicants should be of Inter. R.I.B.A. standard, with experience in preparing working drawings.

Salaries: (a) A.P.T. IV, £480-£515-£525 p.a.; (b) A.P.T. II, £420-£455-£465 p.a. In addition London weighting of £30 p.a. is paid (£20 p.a. if under 26 years of age).

The appointments are pensionable, subject to medical examination.

The Council does not offer living accommodation for these appointments.

Forms of application, obtainable from the Chief Education Officer, Katharine Street, Croydon (on sending stamped addressed foolscap envelope), must be returned to him not later than 13th November, 1948.

Canvassing will disqualify.

E. TABERNER,

Town Clerk.

October, 1948.

liv

**COUNTY BOROUGH OF NORTHAMPTON.**  
**BOROUGH ARCHITECT'S DEPARTMENT.**

ASSISTANT ARCHITECT.

A.P.T. III (£420-£495).

Particulars of the above appointment and forms of application, which must be returned by 8th November, may be obtained from the undersigned.

Applicants should have had considerable experience in design, construction and specification writing.

C. E. VIVIAN ROWE,

Town Clerk.

Guildhall, Northampton. 615

**HAST BARNET URBAN DISTRICT COUNCIL.**  
**ENGINEER AND SURVEYOR'S DEPARTMENT.**

Applications are invited for the following permanent appointments:—

(a) CHIEF ARCHITECTURAL ASSISTANT. Grade VI (£595-£650, consolidated), plus the appropriate London weighting and car allowance for a 10 h.p. car or under in accordance with the National Joint Council's Scale.

Applicants should hold an architectural qualification by examination, and preference will be given to those having previous experience with a Local Authority and in Town Planning.

(b) TWO ENGINEERING ASSISTANTS. Grade V (£520-£570, consolidated), plus the appropriate London weighting.

Applicants must have had considerable general experience in Municipal Engineering, and should be Corporate Members of the Institution of Civil Engineers, or should hold the Testamur of the Institution of Municipal Engineers.

Housing accommodation will be rented to the successful applicants, if deemed necessary.

Each appointment will be subject to the provisions of the Local Government Superannuation Act, 1937, and to the passing of a medical examination.

Forms of application should be obtained from the undersigned and returned by not later than Monday, 15th November, 1948.

C. M. BARNES, O.B.E., M.I.Mun.E.,

F.R.S.I.

Engineer and Surveyor.

Town Hall, Station Road, New Barnet.

Hertfordshire. 621

**TARVIN RURAL DISTRICT COUNCIL.**

DRAUGHTSMAN.

Applications are invited for the appointment of an ARCHITECTURAL or SURVEYOR'S DRAUGHTSMAN, in the Office of the Engineer and Surveyor.

Applicants must have had a recognized training and good experience.

The successful applicant will be engaged in a variety of work, including the revision and maintenance of Ordnance Survey Maps, and the usual Building and Engineering works carried out in a Local Authority's office.

The salary will be in accordance with Grade I (Miscellaneous Division) of the National Joint Council Scheme, viz., £315-£360.

The appointment will be subject to one month's notice in writing on either side, to the provisions of the Local Government Superannuation Act, 1937, and to the selected candidate passing satisfactorily a medical examination.

Applications, stating age, qualifications and experience, together with copies of three recent testimonials, should be enclosed in an envelope endorsed "Draughtsman," and addressed to Mr. Thomas Pritchard, M.I.Mun.E., to reach this office not later than Wednesday, the 10th November, 1948.

(Sgd.) J. H. MOORE DUTTON,

Clerk to the Council.

Westminster Buildings, Newgate Street

Chester.

26th October, 1948. 661

**COUNTY BOROUGH OF MERTHYR TYDFIL.**

BOROUGH ENGINEER'S DEPARTMENT.

Applications are invited for the following appointments in the Town Planning Section:—

(a) FIRST SENIOR PLANNING ASSISTANT. A.P.T., Grade VI. Commencing salary £595 per annum (rising by three annual increments of £20-£20-£25) to £660 per annum.

Candidates should be A.M.T.P.I., with Engineering qualifications, and should have had particular experience in the Engineering Activities of a Town Planning Department.

(b) SECOND PLANNING ASSISTANT. A.P.T., Grade II. Commencing salary £420 per annum (rising by three annual increments of £15 per annum) to £465 per annum.

Candidates should have the Intermediate Degree of the T.P.I., and preference will be given to those candidates who have Engineering or Architectural qualifications, and who have had some experience in a Town Planning Department.

Appointments are subject to the Local Government Superannuation Acts and the Corporation's Staff Conditions of Service. Successful candidates will be required to pass a medical examination, and the appointments will be subject to one month's notice on either side.

Applications, stating age, qualifications, past and present appointments, all details of experience, together with copies of not more than three recent testimonials, suitably endorsed, are to be delivered to the undersigned not later than Thursday, the 18th November, 1948. Canvassing in any form will be deemed a disqualification.

EDWARD ROBERTS,

Town Clerk.

Town Hall, Merthyr Tydfil.

27th October, 1948. 669



# COUNTY BOROUGH OF BURNLEY. BOROUGH ENGINEER AND SURVEYOR'S DEPARTMENT.

Applications are invited for the appointment of TWO ARCHITECTURAL ASSISTANTS, at a salary in accordance with Grade II of the National Scales (£420, rising to £465 per annum). Preference will be given to candidates who have passed the Intermediate examination of the Royal Institute of British Architects, and some experience of educational buildings and/or housing would be an advantage.

Conditions of service are those formulated by the National Joint Council, and the appointments are on the established staff and subject to the provisions of the Local Government Superannuation Act, 1937. The successful applicants will be required to pass a medical examination.

Forms of application may be obtained from the Borough Engineer and Surveyor, Town Hall, Burnley, to whom applications should be returned in the envelope provided not later than noon on Friday, the 19th November, 1948.

C. V. THORNEY.  
Town Clerk.

Town Hall, Burnley.  
October, 1948. 674

## Amended Advertisement.

### BOROUGH OF SOUTHALL. APPOINTMENT OF SENIOR ARCHITECTURAL ASSISTANT.

Applications are invited for the above, appointment, on the permanent staff of the Corporation, at a salary in accordance with Grade A.P.T., V(a), of the National Scheme (£550-£610), plus appropriate London weighting.

Candidates must be members of the Royal Institute of British Architects, and previous Local Government experience is desirable.

Housing accommodation will be made available in the case of a married applicant.

The appointment is subject to one month's notice on either side and to the provisions of the Local Government Superannuation Act, 1937, and the successful candidate will be required to pass a medical examination.

It is a condition of appointment that the successful applicant shall be a member of his appropriate trade union, professional organization or other recognized body.

Applications, on forms to be obtained from the Borough Engineer, Town Hall, Southall, must be returned to him on or before Monday, 15th November, 1948.

Canvassing will disqualify.

J. S. SYRETT.  
Town Clerk.

Town Clerk's Office, Southall. 678

### EAST KILBRIDE DEVELOPMENT CORPORATION (NEW TOWNS ACT, 1946). APPOINTMENT OF ARCHITECTURAL AND PLANNING STAFF.

Applications are invited for planning and design posts in connection with the early construction of the New Town at East Kilbride, Lanarkshire.

There are two senior positions covering the following aspects of the work:—(1) Planning, and (2) the design and layout of housing and public and other buildings. The architectural and planning staff is under the direction of the Chief Architect and Planning Officer, D. P. Reay, B.Arch., M.Sc., A.R.I.B.A., A.M.T.P.I.

The two posts are:

J.422/48 A: ASSISTANT CHIEF PLANNER.  
£1,000 p.a. to £1,250 p.a.

J.430/48 A: ASSISTANT CHIEF ARCHITECT.  
£1,000 p.a. to £1,250 p.a.

Applications are also invited for the following posts:—

J.433/48 A: SENIOR PLANNERS. £760 x £40—£1,000 p.a.

J.424/48 A: SENIOR ARCHITECTS. £760 x £40—£1,000 p.a.

J.421/48 A: LANDSCAPE ARCHITECT. £760 x £40—£1,000 p.a.

There is a superannuation scheme, and selected candidates will require to pass a medical examination. Applications, containing details of the candidate's age, qualifications and experience, together with the names of three referees, should be submitted in four copies to: The Technical and Scientific Register, Ministry of Labour and National Service, K York House, Kingsway, London, W.C.2, not later than 30th November, 1948. Letters should state the title of the post applied for. There is no prescribed form of application. Canvassing, directly or indirectly, of the members of the Corporation will constitute an absolute disqualification. 677

### COUNTY COUNCIL OF RENFREW. TOWN PLANNING STAFF.

The Council invite applications for the appointment of SENIOR TOWN PLANNING ASSISTANT, in the County Engineer's Department. Salary scale £480, rising by varying annual increments to £570 per annum, inclusive of all bonus. Candidates should have passed the Final examination of the Town Planning Institute or hold a professional qualification in Civil Engineering, Architecture or Surveying; and should have experience in the preparation of basic surveys and in the control of interim development, and should be conversant with the Town and Country Planning (Scotland) Act, 1947, and the various Regulations and Orders. The appointment is subject to the provisions of the Local Government Superannuation (Scotland) Act, 1937, and the successful candidate will require to pass a medical examination.

Applications, stating age, qualifications and experience, should be lodged immediately with the County Clerk, County Buildings, Paisley. 666

### SOUTHERN RHODESIA GOVERNMENT. PUBLIC WORKS DEPARTMENT. VACANCIES: ARCHITECTURAL DRAUGHTSMEN.

QUANTITY SURVEYOR'S ASSISTANTS (WORKERS-UP).

Applications are invited for posts of Architectural Draughtsmen and Quantity Surveyor's Assistants ("workers-up"), with not less than six years' experience in the work required. Appointments will be on the basis of a three-year contract.

Salary scale: 1st year: £605 p.a.; cost-of-living allowance, £107 p.a.; marriage allowance (if eligible), £50 p.a.; children's allowance (dependent and under age of 18), £30 p.a. 1st child, £24 p.a. each additional child. 2nd year: £632 10s. p.a.; cost-of-living allowance, £113 p.a.; marriage allowance (if eligible), £50 p.a.; children's allowance (dependent and under age of 18), £30 p.a. 1st child, £24 p.a. each additional child. 3rd year: £660 p.a.; cost-of-living allowance, £116 p.a.; marriage allowance (if eligible), £50 p.a.; children's allowance (dependent and under age of 18), £30 p.a. 1st child, £24 p.a. each additional child.

Hours of work: 8.30 a.m. to 1 p.m., 2 p.m. to 4 p.m., weekdays; 8.30 a.m. to 1 p.m., Saturdays. Vacation leave is granted at rate of 4th of service.

Steamship and rail fares will be paid to Salisbury, Southern Rhodesia, for successful applicants and half the cost of passages and fares of his wife and dependent children under 18 years of age. Subsistence allowance at Government rates and in similar proportion will be paid in respect of journey from port of disembarkation.

Appointments are subject to Civil Service Regulations, and successful applicants are required to pass a medical examination by a Southern Rhodesia Government Medical Officer.

Application forms and further information may be obtained from the Secretary, Rhodesia House, 429, Strand, London, W.C.2, and completed forms must be returned by the 19th November, 1948.

Canvassing will disqualify applicants. 676

### SALOP COUNTY COUNCIL. COUNTY ARCHITECT'S DEPARTMENT.

Applications are invited for the appointment of a SENIOR ASSISTANT ARCHITECT on A.P.T., Grade VI (£595 to £660 per annum).

Candidates must be Registered Architects and members of the R.I.B.A., and preference will be given to those who have had experience in the design and construction of schools. The successful applicant will be required to act as a Section Head, and some administrative ability will therefore be an advantage.

The appointment will be subject to one month's notice on either side; to the terms of the National Joint Council's Scheme of Conditions of Service, and to the provisions of the Local Government Superannuation Act, 1937. The successful applicant will be required to pass a medical examination.

Application forms may be obtained from the County Architect, Mr. A. G. Chant, F.R.I.B.A., 5, Belmont, Shrewsbury, to whom they must be returned, accompanied by copies of not more than three recent testimonials, not later than Tuesday, 23rd November, 1948.

G. C. GODBER,  
Clerk of the Council.

Shrewsbury.  
October, 1948. 675

### COUNTY OF LINCOLN—PARTS OF LINDSEY. COUNTY ARCHITECT'S DEPARTMENT.

Applications are invited for the following appointments on the permanent staff of the Architect's Department:—

(a) SENIOR ASSISTANT ARCHITECT, Grade VII, £635 to £710.

(b) ASSISTANT ARCHITECTS (3 vacancies), Grades V and VI, £520 to £660.

(c) ASSISTANT ARCHITECTS (2 vacancies), Grade V, £520 to £570.

(d) ASSISTANT ARCHITECT, Grade IV, £480 to £525.

(e) SENIOR QUANTITY SURVEYOR, Grades VI and VII, £595 to £710.

(f) JUNIOR ENGINEERING DRAUGHTSMAN, Grade II, £420 to £465.

The scales are those of the A.P.T. Division of the National Scheme of Conditions of Service. Candidates for appointments (a), (b), (c) and (d) must be Registered Architects, and preferably Associates of the R.I.B.A., and should have had good experience in the design and/or construction of modern buildings.

Candidates for (e) must be Chartered Quantity Surveyors, and should be capable of undertaking all stages of the work in the preparation of Specifications and Bills of Materials, including preliminary estimates.

Candidates for (f) should be able to take off heat losses and prepare drawings of heating schemes from which tenders can be obtained.

The appointments are on the permanent staff of the County Council, and subject to the provisions of the Local Government Superannuation Act.

The successful candidates will be required to pass a medical examination, and all applicants must state whether to their knowledge they are related to Members or Senior Officers of the County Council.

Applications, stating age, qualifications, experience, and accompanied by copies of two recent testimonials, should be sent to A. R. Clark, A.R.I.B.A., A.M.T.P.I., County Architect, County Offices, Lincoln, not later than 22nd November, 1948. 687

### GOVERNMENT OF NORTHERN IRELAND. ASSISTANT ARCHITECTS.

Applications are invited for posts of Assistant Architects in the Ministry of Health and Local Government. The appointments will be temporary, but so far as can be foreseen will last for several years.

Remuneration: Successful candidates will be remunerated within one of the following salary ranges:—

Range A.—£700-£900 per annum inclusive,

Range B.—£500-£750 per annum inclusive,

and the commencing salary within these ranges will be fixed in each case according to qualifications and experience. A vacancy exists at Range A for Housing work, and vacancies at Range B for Housing, Planning and Public Health work.

Qualifications: Candidates must be Registered Architects by examination. In addition they should have experience in up-to-date house or hospital design and layout, and some aptitude for research into comparative standards of design and construction. In the case of a Planning appointment candidates must possess a recognized qualification in town planning or have good experience in town planning work.

Preference will be given to candidates who served with H.M. Forces during the 1914-18 or 1939-45 wars, providing the Ministry is satisfied that such candidates can, or within a reasonable time will be able to, discharge the duties efficiently.

Closing date for receipt of applications: Applications, giving date of birth, full particulars of qualifications and experience, and stating the post applied for, together with copies of two recent testimonials, must reach the Assistant Secretary (Establishments), Ministry of Finance, Stormont, Belfast, on or before the 19th November, 1948. 694

### BOROUGH OF EALING. BOROUGH ENGINEER AND SURVEYOR'S DEPARTMENT. APPOINTMENT OF ARCHITECTURAL ASSISTANT.

Applications are invited for the permanent appointment of an Architectural Assistant, in accordance with Grade VI of the A.P.T. Division of the National Joint Council's Scales, at a salary commencing at £595 per annum and rising by annual increments to £660 per annum, plus £30 London weighting.

Applicants must be Associate Members of the Royal Institute of British Architects, preferably with Municipal experience.

The Council is unable to provide housing accommodation for the successful candidate.

Forms of application, together with conditions of appointment, may be obtained from the Borough Engineer and Surveyor, Town Hall, Ealing, W.5, and must be returned to me not later than the 10th November, 1948.

E. J. COPE-BROWN.  
Town Clerk.

Town Hall, Ealing, W.5. 679

### GOVERNMENT OF NORTHERN IRELAND. MINISTRY OF FINANCE. ASSISTANT QUANTITY SURVEYORS.

Applications are invited for appointments as Assistant Quantity Surveyor, Ministry of Finance, Northern Ireland. The employment will be temporary, but so far as can be foreseen will last for several years.

Qualifications: Candidates must be British subjects and Associates of the Royal Institution of Chartered Surveyors (formerly P.A.S.I., Quantities Section).

Preference will be given to ex-Service candidates of the 1914-18 or the 1939-45 wars, provided that they can or within a reasonable time will be able to fill the post efficiently.

Remuneration: The range of salary (consolidated) is £500-£750 per annum.

Closing date: Applications, with copies of two recent testimonials, should be sent to the Assistant Secretary (Establishments), Ministry of Finance, as above, to reach him on or before the 19th November, 1948. 673

### DEPARTMENT OF AGRICULTURE FOR SCOTLAND. ARCHITECTS AND SURVEYORS (ASSISTANT GRADE), TEMPORARY, WITH PROSPECTS— ELEVEN VACANCIES.

Remuneration will be at a rate from £462 (age 25) to £735 per annum (headquarters Edinburgh or Glasgow). £448 (age 25) to £720 per annum (headquarters elsewhere in Scotland). Starting salary depends on age.

Age Limits: Candidates must have been born on or before 2nd August, 1919, and have attained age 25 by 1st October, 1948. Exceptionally well qualified candidates born between 2nd August, 1914, and 1st August, 1919, may also be considered.

Qualifications: Registered Architect by examination or Professional Associate of the Royal Institution of Chartered Surveyors (Building Section or Quantities Section).

Duties: Duties will include the preparation of drawings of buildings from field notes, designing of proposed works, the making of field surveys, preparation of maps of land and the preparation of schedules and specifications, arranging of contracts for execution of works, and supervision of erection of works.

Tenure: Appointments will in the first instance be temporary and non-pensionable, but there will later be an open competition for established pensionable posts.

Apply quoting J.425/48 (K Section), Ministry of Labour and National Service, Technical and Scientific Register, York House, Kingsway, London, W.C.2.

18.10.A.20(20) 663

**COUNTY BOROUGH OF MERTHYR TYDFIL.**  
**SCHOOLS ARCHITECTURAL ASSISTANT.**

Applications are invited for the appointment of a Schools Architectural Assistant, on the permanent staff in the Department of the Borough Architect, Engineer and Surveyor, at a salary in accordance with A.P.T. Grade VI (£595 to £660 per annum). Candidates must have had experience in the design and construction of new school buildings and canteens, and the adaptation and extension of existing schools, and in the preparation of specifications, bills of quantities and estimates in connection therewith, and should be an Associate of the Royal Institute of British Architects or have reached a similar standard. The tenancy of a Council house will be made available to the successful applicant. Applications, endorsed "Schools Architectural Assistant," stating age, qualifications and experience, together with copies of three recent testimonials, must be delivered to the undersigned not later than Thursday, the 18th November, 1948.

The appointment will be subject to the provisions of the National Scheme of Conditions of Service and the Local Government Officers' Superannuation Act, 1937, and the successful candidate will be required to pass a medical examination. The appointment will be terminable by one month's notice on either side. Canvassing, directly or indirectly, will be a disqualification.

EDWARD ROBERTS, Town Clerk.

Town Hall, Merthyr Tydfil. 678  
27th October, 1948.

**METROPOLITAN BOROUGH OF HOLBORN.**  
**HOUSING AND PLANNING DEPARTMENT.**

Applications are invited for the appointment of:—

(a) **CHIEF ASSISTANT ARCHITECT.**  
Salary Grade, A.P.T., VIII, commencing at £685 p.a. (consolidated), rising by three annual increments of £25 to a maximum of £760, plus London weighting (at present £30 p.a.).

Candidates must be qualified Architects, and are required to have had experience in the preparation of schemes for multi-storey flats, conversion of houses into flats, and other general architectural work, including preparation of specifications, estimates, and supervision of works in progress. Applicants should also have had some administrative experience in a Local Government Architect's or similar Department. Planning experience would be an advantage.

(b) **SENIOR ASSISTANT ARCHITECT.**  
Salary Grade, A.P.T., V-VI (commencing salary within these Grades, according to qualification and experience): Grade V, £520×£15; (2) and £20 to maximum of £570 p.a.; Grade VI, £595×£20 (2) and £25 to maximum of £660 p.a. (plus London weighting in each case—now £30 p.a.).

Candidates should be suitably qualified Architects, having experience in the preparation of sketch plans, working and detail drawings of multi-storey flats, and in the preparation of specifications and estimates.

Applications, stating age, qualifications and experience, together with the names of three referees, should be sent to the undersigned, not later than 20th November, 1948.

C. F. S. CHAPPLE, Town Clerk.

Town Hall, 197, High Holborn, W.C.1. 670

**METROPOLITAN BOROUGH OF HACKNEY.**  
**BOROUGH ENGINEER AND SURVEYOR'S DEPARTMENT.**

**APPOINTMENT OF ARCHITECTURAL ASSISTANTS.**

Applications are invited for the appointment of Architectural Assistants on the permanent and temporary establishments, at salaries in accordance with the following grades of, and subject to, the Scheme of Conditions of Service of the National Joint Council for Local Authorities' Administrative, Professional, Technical and Clerical Services, plus London weighting allowance.

Grade VI, A.P. and T. Division (£595 p.a., rising to £660 p.a.).

Grade VII, A.P. and T. Division (£635 p.a., rising to £710 p.a.).

Grade VIII, A.P. and T. Division (£685 p.a., rising to £760 p.a.).

Candidates must be Associates of the Royal Institute of British Architects, and preference will be given to those with a wide experience of Municipal housing work.

Applicants are advised that the Council is unable to provide any housing accommodation for the successful candidates.

The appointments will be subject to:—  
(i) In the case of permanent appointments, to the provisions of the Council's Superannuation Act, to the successful candidates passing a medical examination, to the Council's regulations relating to staff appointments, and to termination by one month's notice on either side.

(ii) In the case of the temporary appointments, to the Council's regulations relating to staff appointments, and to termination by one week's notice on either side.

Applications in writing, on forms to be obtained from the undersigned upon receipt of a stamped addressed envelope, must be received not later than first post on the 25th November, 1948, endorsed "Architectural Assistants." Candidates should state on the application forms the salary grade for which they wish their application to be considered, and also whether they apply for permanent and/or temporary appointments.

DUDLEY SORRELL, Town Clerk.

Town Hall, Hackney, E.8. 714  
29th October, 1948.

**SURREY COUNTY COUNCIL.**  
**COUNTY ARCHITECT'S DEPARTMENT.**

Applications are invited for the following appointments:—

**ASSISTANT ARCHITECT (Grade VI).**

Commencing salary £595, rising by annual increments of £20/£25 to a maximum of £660, plus London allowance of £30.

Applicants must be Associate Members of the Royal Institute of British Architects, and should have had a good training and an adequate experience in the design and construction of modern buildings.

It is desirable that applications should be accompanied by a small sample of the applicant's work.

**ASSISTANT QUANTITY SURVEYOR (Grade III).**

Commencing salary £450, rising by annual increments of £15 to a maximum of £495 per annum, plus London allowance of £30.

The appointments will be subject to the provisions of the Local Government Act, 1937, and the successful applicants will be required to pass a medical examination.

Applications, stating age, qualifications and experience, and accompanied by copies of three recent testimonials, should be sent to the County Architect, Surrey County Council, County Hall, Kingston-upon-Thames, not later than the 20th November, 1948.

Canvassing, directly or indirectly, will disqualify a candidate from consideration.

The Council will be unable to provide any housing accommodation, and the successful candidates will be expected to make their own arrangements in this direction.

DUDLEY AUKLAND, Clerk of the Council.

County Hall, Kingston-upon-Thames. 690

**CUMBERLAND COUNTY COUNCIL.**  
**PLANNING ASSISTANT.**

Applications are invited for the above appointment in the Department of the County Planning Officer.

The commencing salary for this post will be within Grade VI of the National Scales (£595-£660 per annum). A car allowance will be paid in accordance with the Council's scale, subject to variation from time to time, but at present a standing charge of £80 per annum, plus a mileage allowance, and subsistence according to the National Charter scales. The appointment is subject to the Local Government Superannuation Act, 1937, and the successful candidate will be required to undergo a medical examination.

The appointment will be terminable by one month's notice in writing on either side. Applicants must be Members or Associate Members of the Town Planning Institute, and a qualification in Architecture or in Engineering will be an advantage.

The commencing salary on the grade will be determined according to the successful candidate's previous experience. Applicants must be fully conversant with the Town and Country Planning Acts and Orders made thereunder, and be fully competent to carry out field work, plotting and the preparation of plans, and have had experience with a Planning Authority.

Application forms for this appointment are obtainable on request from the County Planning Officer, Citadel Chambers, Carlisle, to whom completed applications, accompanied by a copy of one testimonial and the names and addresses of two referees, and endorsed "Planning Assistant," should be forwarded, using the prescribed form, to arrive not later than first post on Monday, 22nd November, 1948.

G. N. C. SWIFT, Clerk of the County Council.

The Courts, Carlisle. 725

**STEVENAGE DEVELOPMENT CORPORATION.**

Applications are invited for the post of **DEPUTY CHIEF**, in the Department of Architectural and Planning. Candidates must be fully qualified Architects and have specialized in housing. The salary offered is on a range £1,250-£1,500 per annum, commencing salary according to experience. Housing accommodation available. The selected candidate will be required to contribute to a Local Government Superannuation Fund or an Insurance Scheme.

Forms of application may be obtained from the Chief Administrative Officer, Aston House, near Stevenage, Herts., and should be returned completed by applicants not later than 20th November, 1948.

HAILSHAM RURAL DISTRICT COUNCIL.

Applications are invited for the appointment of **ARCHITECTURAL ASSISTANT**, at a salary of £520 per annum.

The appointment is to be temporary, but for a period of not less than three years, subject to satisfactory service, to the provisions of the Local Government Superannuation Act, 1937, and to one month's notice on either side.

Applicants should preferably have passed the Final examination of the Royal Institute of British Architects, and must be thoroughly experienced in housing work. It will be an advantage if the applicant can provide a motor car for the performance of his duties, an allowance for which will be paid on the Council's scale.

Applications, appropriately endorsed, stating age, qualifications, experience, and past and present appointments, accompanied by copies of three recent testimonials, must reach the undersigned not later than Monday, 22nd November, 1948.

Canvassing, directly or indirectly, will disqualify.

A. CARR, Clerk to the Council.

Cortlandt, Hailsham. 667

Ivi

**NORTHERN POLYTECHNIC, HOLLOWAY, LONDON, N.7.**

The Governing Body invite immediate applications for the following appointments to the full-time staff of the Department of Architecture, Surveying and Building:—

(a) **SENIOR LECTURER IN TOWN PLANNING.**

Applicants are expected to be members by examination of the Town Planning Institute, and the Lecturer appointed will be required to organize and give lectures to senior students in the Day and Evening Schools of Architecture.

(b) **STUDIO MASTER IN ARCHITECTURAL DESIGN.**

Applicants must have passed the Final examination for Associateship R.I.B.A., and preferably have completed a full-time course of study in a Recognized School.

(c) **TEACHER OF BUILDING SUBJECTS, INCLUDING BUILDING CONSTRUCTION, GEOMETRY, ETC.**

The Teacher appointed will be primarily required to assist in the preparation of students for the Examinations of the Royal Institution of Chartered Surveyors and the Institute of Builders.

The salaries in respect of the above appointments will be in accordance with the Burnham Scale for technical teachers. Members of the staff of the Department are afforded reasonable opportunities for private practice should they so desire.

Application forms, together with full particulars, will be forwarded on receipt of a stamped addressed foolscap envelope.

R. H. CURRELL, Clerk.

721

**SOMERSET COUNTY COUNCIL.**  
**APPOINTMENT OF CHIEF QUANTITY SURVEYOR.**

Applications are invited for the appointment of Chief Quantity Surveyor in the Architect's Department.

The appointment, which is subject to the Conditions of Service and Scale of Salary of the National Joint Council, will be made within Grade VIII of the A.P. and T. Division (£685-£760 per annum); commencing salary according to experience. Candidates must have passed the Final examination of the Royal Institute of Chartered Surveyors (Quantities Section), and be fully experienced in the preparation of Bills of Quantities, Specifications and Estimates, and the settling up of Final Accounts. Candidates must particularly be experienced in the control and administration of a programme of building work being undertaken by the staff of the Quantity Surveying Section of the Department. Service with a Local Authority would be regarded as an advantage.

The appointment is on the established staff, subject to the provisions of the Local Government Superannuation Act, 1937, and the successful candidate will be required to pass a medical examination.

The County Council is unable to assist at the present in offering housing accommodation, but an allocation of a number of houses for 1949 has recently been received from the Ministry of Health for Staff housing purposes.

Applications in sealed envelopes, endorsed "Chief Quantity Surveyor," stating age, qualifications and details of experience, and accompanied by copies of three testimonials, must be delivered to the undersigned on or before Thursday, the 18th November, 1948.

Canvassing will disqualify, and applicants must state any relationship to any member or senior official of the Council.

R. O. HARRIS, F.R.I.B.A., County Architect.

Park Street, Taunton. 716

28th October, 1948.

**CITY OF STOKE-ON-TRENT.**  
**CITY ARCHITECT'S DEPARTMENT.**

Applications are invited for the following appointment on the Establishment Staff of the City Architect's Department:—

**ONE ASSISTANT ARCHITECT (EDUCATION).**

Salary A.P.T., Div., Grade VI, £595-£660.

The selected applicant will be required to pass a medical examination, and the appointment will be subject to the following:—

(1) One calendar month's notice on either side.

(2) The provisions of the Local Government Superannuation Act, 1937.

(3) The National Scheme of Conditions of Service for Local Government Officers.

Applicants must be Associates of the Royal Institute of British Architects, and have had experience in the planning, design and construction of buildings for Educational purposes, and possess full knowledge of the Building Regulations and standards for School premises of the Education Act, 1944.

Applications, giving date of birth, particulars of training, qualifications, details of experience, present and previous appointments and salary, with copies of two recent testimonials and the names and addresses of two persons to whom reference may be made, should be received by J. R. Piggett, F.R.I.B.A., City Architect, City Architect's Department, Kingsway Chambers, Kingsway, Stoke-on-Trent, endorsed "Assistant Architect (Education)," not later than Friday, 12th November, 1948.

HARRY TAYLOR, Town Clerk.

Town Hall, Stoke-on-Trent. 664

21st October, 1948.



**BOROUGH OF SOUTHGATE.  
BOROUGH ENGINEER AND SURVEYOR'S  
DEPARTMENT.  
APPOINTMENT OF SENIOR ARCHITECTURAL ASSISTANT.**

Applications are invited for the above-mentioned appointment in the Department of the Borough Engineer and Surveyor.

The salary will be Grade V (£520-£570) of the A.P.T. Division of the National Joint Council Scales, plus the appropriate London weighting.

Applicants must be Associate Members of the Royal Institute of British Architects or hold an equivalent qualification.

Forms of application may be obtained from the Borough Engineer and Surveyor, and should be returned to the undersigned not later than 9 a.m. on Monday, the 22nd November, 1948.

Canvassing, either directly or indirectly, will be a disqualification.

GORDON H. TAYLOR,  
Town Clerk.

Town Hall, Palmers Green, London, N.13. 706  
28th October, 1948.

**WILTSHIRE COUNTY COUNCIL.  
COUNTY ARCHITECT'S DEPARTMENT.**

Applications are invited from qualified Members of the Royal Institute of British Architects for the appointment of CHIEF ASSISTANT ARCHITECT, in the County Architect's Office. The salary will be in accordance with Grade VIII of the National Scales, viz., £685 per annum, rising to a maximum of £760 per annum.

The appointment is superannuable, and subject to medical examination, and terminable by one month's notice on either side.

Applications, in forms to be obtained from the County Architect, must be sent to the undersigned within two weeks of the date of the publication of this advertisement.

P. A. SELBORNE STRINGER,  
Clerk of the County Council.

County Hall, Trowbridge. 669  
22nd October, 1948.

**GLOUCESTERSHIRE COUNTY COUNCIL.  
COUNTY ARCHITECT'S DEPARTMENT.**

Applications are invited for the following appointments:

(a) ASSISTANT ARCHITECTS.  
Candidates should be qualified members of the R.I.B.A., with good general experience in design and construction of public buildings, including schools.

A.P. and T., Grade V, and eligible for promotion to A.P. and T., Grade VI, according to experience.

(b) ARCHITECTURAL ASSISTANTS.  
Candidates should have passed the Intermediate examination of the R.I.B.A., with general experience in design and construction.

A.P. and T., Grade IV.

(c) JUNIOR ARCHITECTURAL ASSISTANTS.  
Salary in accordance with experience. A.P. and T., Grades I, II or III.

Appointments will be subject to the Local Government Superannuation Act, 1937, and candidates, before appointment, will be required to pass a medical examination.

The appointments will be terminable by one month's notice on either side.

Applications, stating (1) name and address, (2) married or single, (3) age, (4) qualifications, (5) present position, salary and date of appointment, (6) previous positions with dates and salaries, (7) particulars of experience, and accompanied by copies of three recent testimonials, should be sent to S. E. Urwin, F.R.I.B.A., County Architect, Shire Hall, Gloucester, not later than Friday, the 19th November, 1948.

GUY H. DAVIS,  
Clerk of the County Council.

26th October, 1948. 697

**CUMBERLAND COUNTY COUNCIL.**

Applications are invited for the appointment of a CLERK OF WORKS, to supervise the erection of a new Secondary School at Wigton.

The inclusive wage will be £9 ss. per week. Applicants should have good practical knowledge of all trades and experience in the erection of steel-frame buildings, and should be able to measure up work.

The appointment will be temporary and subject to four weeks' notice on either side.

Applications, stating age, present employment, qualifications and experience, together with copies of three testimonials, should be delivered to John H. Haughton, F.R.I.B.A., County Architect, 15, Portland Square, Carlisle, not later than 22nd November, 1948.

G. N. C. SWIFT,  
Clerk of the County Council.

October, 1948. 696

**BRANDON AND BYSHOTTLES URBAN  
DISTRICT COUNCIL.**

ARCHITECT'S DEPARTMENT.

Wanted, ARCHITECTURAL ASSISTANT (Male or Female). Salary, per N.J.C. Scale Misc., Grade II, £375 to £420, increments of £15.

An opportunity exists for the successful applicant to obtain all-round experience in housing and planning relating to major developments.

Candidates must disclose in their applications whether, to their knowledge, they are related to any member of the Council or Senior Officer, and failure to disclose this information will be a disqualification, and if appointed will be liable to dismissal without notice.

Applications, together with the names of two referees, should be forwarded to F. Hedley, A.R.I.B.A., Chartered Architect, Council Offices, Langley Moor, Durham, not later than 12th November, 1948.

A. A. LUXMOORE,  
Clerk to the Council.

28th October, 1948. 695

**SKIPTON URBAN DISTRICT COUNCIL.  
ARCHITECTURAL ASSISTANT.**

Applications are invited for the above appointment, at a salary within Grade IV of the National Scales (£480-£525 per annum). The commencing salary of the successful candidate will be determined according to experience and qualifications.

Housing accommodation will be made available if required.

The appointment will not be made to the permanent staff, but it is anticipated that the Council's Housing Programme will continue for at least 5 years.

Applications, on forms to be obtained from the undersigned, and giving the names and addresses of three persons to whom reference may be made, should be sent, in an envelope endorsed "Architectural Assistant," so as to be received by the undersigned not later than Monday, 22nd November, 1948.

K. B. ROBINSON, B.Sc.(Eng.),  
A.M.Inst.C.E.,  
Engineer, and Surveyor.

Town Hall, Skipton. 713  
29th October, 1948.

**CRICKLADE AND WOOTTON BASSETT  
RURAL DISTRICT COUNCIL.  
ARCHITECT AND SURVEYOR.**

Applications are invited for the above appointment from persons possessing Local Government experience.

Candidates should be Members of the Royal Institute of British Architects, Corporate Members of the Institution of Civil Engineers, or possess equivalent qualifications.

There is a possibility of housing accommodation being available in the near future, if required. The appointment will be subject to the provisions of the Local Government Officers' Superannuation Act, 1937.

Applications, stating salary required, age, qualifications, and details of present and past appointments, should reach the undersigned, together with copies of three recent testimonials, not later than 30th November, 1948, endorsed "Architect and Surveyor."

W. J. HOSIER, Clerk of the Council.

Council Offices, Wootton Bassett, Wilts. 712  
5th November, 1948.

**BELFAST COUNTY BOROUGH COUNCIL  
(NORTHERN IRELAND).**

APPOINTMENT OF HOUSING ARCHITECT.

Applications are invited for this position from Fellows and Associates of the Royal Institute of British Architects, who have wide experience of general architectural practice and special knowledge of housing architecture.

The salary attaching to the position is within the range £1,500-£1,750 per annum, the commencing figure to be determined having regard to the experience and suitability of the person appointed.

The appointment will be full time, and the person appointed will be required to carry out such work in connection with the design and construction of houses and the supervision of housing schemes from the layout stage to the completion of the houses as may be assigned to him.

Candidates must not be more than 45 years of age on the date of appointment, which it is anticipated will be made by the Council on the 3rd January, 1949. This condition shall not apply to officers of the Council.

The person appointed will be required to reside inside the County Borough.

Preference will be given to ex-Service candidates possessing the required qualifications.

Applications, setting out the candidates' age, qualifications and experience, and enclosing the names of three referees, should reach the Town Clerk, City Hall, Belfast, Northern Ireland, not later than 12 noon on Saturday, 20th November, 1948.

Canvassing in any form, oral or written, direct or indirect, will if proved to the satisfaction of the Council disqualify a candidate for appointment.

JOHN DUNLOP,  
Town Clerk.

City Hall, Belfast. 711

**NORTHUMBERLAND COUNTY COUNCIL.  
COUNTY PLANNING DEPARTMENT.**

Applications are invited from persons with suitable qualifications for the appointments of (a) ONE SENIOR PLANNING ASSISTANT, at a salary in accordance with Grade A.P.T. VI (£595-£660); and (b) ONE PLANNING ASSISTANT, at a salary in accordance with Grade A.P.T. III (£450-£495) of the National Joint Council's Scale of Salaries.

Candidates for appointment (a) should be Members of the Royal Institute of British Architects, the Royal Institute of Chartered Surveyors or the Institute of Civil Engineers, and should preferably be Corporate Members of the Town Planning Institute, and possess recent practical experience in the preparation and administration of planning schemes and in the control of development.

Both appointments (which are whole-time ones) will be subject to the National Scheme of Conditions of Service, to the provisions of the Local Government Superannuation Act, 1937, and to three months' notice on either side, and the successful candidates will be required to pass a medical examination to the Council's satisfaction.

Applications, on forms to be obtained from the undersigned, must be submitted not later than the 26th November, 1948.

E. P. HARVEY,  
Clerk of the County Council.

County Hall, Newcastle-upon-Tyne, 1. 710

**CITY OF BATH.  
CITY ENGINEER'S DEPARTMENT.  
ARCHITECTURAL SECTION.**

Applications are invited for the appointment of a GENERAL ARCHITECTURAL ASSISTANT (Permanent), at a salary of £450-£495 or £480-£525 per annum (A.P.T. Grade III or IV), according to qualifications and experience.

Candidates should be Associate Members of the Royal Institute of British Architects or hold equivalent qualifications. Preference will be given to candidates with experience in the design and supervision of housing estates or domestic buildings.

Appointment will be subject to the provisions of the Local Government Superannuation Act, 1937, and the successful candidate will be required to pass a medical examination.

Applications, stating age, qualifications and experience, together with copies of two recent testimonials, should be sent to the City Engineer, Guildhall, Bath, not later than Saturday, 13th November, 1948.

JARED E. DIXON,  
Town Clerk.

Guildhall, Bath. 707  
28th October, 1948.

**EAST SUFFOLK COUNTY COUNCIL.  
COUNTY ARCHITECT'S DEPARTMENT.**

Applications are invited for the following posts in the County Architect's Department:—

(a) GRADE A ASSISTANT ARCHITECTS. A.P.T., Grades V and VI. Consolidated salary, £520-£660.

(b) GRADE B ASSISTANT ARCHITECTS. A.P.T., Grades III and IV. Consolidated salary, £450-£525.

The commencing salary in the grades will be fixed according to the qualifications and experience of the candidate.

Applicants for appointment (a) must be Registered Architects, and preferably Associates of the R.I.B.A. The work to be dealt with is that normally carried out by a Local Authority. Candidates must be quick and accurate draughtsmen, capable of carrying a job through in all its stages, and with a sound knowledge of design, building construction and specifications, and must have had at least five years' office experience, excluding articles, etc.

Applicants for appointment (b) must be Registered Architects, and preferably Members of the R.I.B.A. They must be quick and accurate draughtsmen, fully conversant with a 1/4 in. scale, half inch and full size details for all types of buildings normally dealt with by a Local Authority, and have a good knowledge of design, construction and specifications.

The appointments will be subject to one month's notice on either side and to the provisions of the Local Government Superannuation Act, 1937. The successful applicants will be required to pass a medical examination.

Applications, stating age, qualifications, and full details of previous experience, accompanied by copies of three recent testimonials, should be sent to E. J. Symcox, F.R.I.B.A., County Architect, County Hall, Ipswich, not later than 20th November, 1948.

Canvassing, either directly or indirectly, will disqualify a candidate from consideration.

G. C. LIGHTFOOT,  
Clerk of the Council.

County Hall, Ipswich. 717

**COUNTY COUNCIL OF INVERNESS.  
COUNTY ARCHITECT AND PLANNING  
OFFICER'S DEPARTMENT.**

ASSISTANT PLANNING OFFICER.

Applications are invited for the appointment of Assistant Planning Officer, in the County Architect and Planning Officer's Department. Consolidated salary scale, A.P.T., V, £520 by £15 to £570 per annum. The appointment will be subject to the provisions of the Local Government Superannuation (Scotland) Act, 1937.

Candidates should possess a recognized architectural or engineering qualification, and preference will be given to those who have qualified for Associate Membership of the Town Planning Institute.

Applications and copies of three recent testimonials should be lodged with the undersigned within fourteen days of the publication of this advertisement.

R. WALLACE,  
County Clerk.

County Buildings, Ardrross Street, Inverness. 709

**NORTH-WEST METROPOLITAN REGIONAL  
HOSPITAL BOARD.  
ARCHITECT'S DEPARTMENT.**

Applications are invited for the appointment of THREE PRINCIPAL ASSISTANT ARCHITECTS, in the Department of the Architect to the Board, at an inclusive salary of £840-£25-£990 per annum. Applicants should be Associates of the Royal Institute of British Architects, and must possess wide experience of hospital design and construction in all branches, i.e., Acute and Chronic Sick Hospitals, Sanatoria and Mental Hospitals. Good administrative ability is essential.

The three appointments will be subject to the provisions of the National Health Service (Superannuation) Regulations, 1947, and will be terminable by one month's notice.

Applications, giving details of experience, together with the names of three referees, should be addressed to The Secretary, North-West Metropolitan Regional Hospital Board, 11a, Portland Place, W.1, to arrive not later than 25th November, 1948.

715

**COUNTY BOROUGH OF BURTON-UPON-TRENT.**  
**APPOINTMENT OF ARCHITECTURAL ASSISTANT.**

Applications are invited for the above-mentioned appointment, in the Architectural Office of the Borough Surveyor, at a salary of £480 per annum, subject to the National Scheme of Conditions of Service relating to Local Government Officers, and in accordance with Grade IV, A.P.T. Division. A flat will be made available to the selected candidate.

Applicants should preferably be Corporate Members of the R.I.B.A., but persons studying for the R.I.B.A. Final examination will be considered. A good knowledge of building construction and quantities is essential.

The appointment will be subject to the provisions of the Local Government Superannuation Act, 1937, and to determination by one month's written notice on either side. The successful candidate will be required to pass a medical examination by the Medical Officer of Health.

Applications, in sealed envelopes endorsed "Architectural Assistant," stating age, qualifications and experience, and accompanied by copies of not more than three recent testimonials, must be delivered to me not later than 10 a.m. on Monday, the 22nd November, 1948.

Canvassing, directly or indirectly, will be deemed a disqualification.

H. BAILEY CHAPMAN, Town Clerk.

Town Hall, Burton-upon-Trent. 718  
2nd November, 1948.

**CITY AND COUNTY OF KINGSTON-UPON-HULL.**  
**CITY ARCHITECT'S DEPARTMENT.**

Applications are invited for Assistant ARCHITECTS, A.P.T., Grade III, £450-£495 per annum.

Applicants should not be over 40 years of age (except in the case of applicants who are serving or have served in the Forces).

The appointment will be subject to one month's notice on either side, to the National Scheme of Conditions of Service, and the Local Government Superannuation Act, 1937.

Applications, on forms which can be obtained from the undersigned, are to be returned not later than 14 days after the insertion of this advertisement.

Any applicant canvassing a member of the Council or a Chief Officer will be disqualified.

ANDREW RANKINE, A.R.I.B.A., City Architect.

Guildhall, Kingston-upon-Hull. 698

**CITY AND COUNTY OF THE CITY OF LINCOLN.**  
**APPOINTMENT OF ARCHITECTURAL STAFF.**

Applications are invited for the following appointments on the permanent staff of the City Engineer and Surveyor:

(a) SENIOR ARCHITECTURAL ASSISTANT, Grade V (£520-£570).

(b) ARCHITECTURAL ASSISTANT, Grade IV (£480-£525).

(c) ARCHITECTURAL ASSISTANT, Grade III (£450-£495).

The scales are those of the A.P. and T. Division of the National Scales of Salaries.

Candidates for appointment (a) should be Associate Members of the R.I.B.A., and have had experience in the design and construction of school buildings. Candidates for appointment (b) must be Registered Architects. Candidates for appointment (c) should have passed the Intermediate examination of the R.I.B.A.

The appointments will be subject to the National Scheme of Conditions of Service, to the provisions of the Local Government Superannuation Act, 1937, and to one month's notice on either side. The successful candidates will be required to pass a medical examination.

Application forms may be obtained from A. Adlington, A.M.I.C.E., City Engineer and Surveyor, Silver Street, Lincoln, and should be returned to him in envelopes endorsed "Architectural Appointment," so as to be received not later than the 20th November, 1948.

Canvassing, either directly or indirectly, will be a disqualification.

(Signed) J. H. SMITH, Town Clerk.

Corporation Offices, Lincoln. 719  
30th October, 1948.

**Tenders for Contracts**

6 lines or under, 10s.; each additional line, 1s. 6d.

**PEMBROKESHIRE COUNTY COUNCIL.**  
**HAVERFORDWEST MODERN SECONDARY SCHOOL (NEW).**

Building Contractors desirous of Tendering for the Erection of the above School (approx. 5-Form Entry) are requested to submit their applications to Walter Barrett, M.B.E., A.R.I.B.A., County Architect, County Offices, Haverfordwest, Pembrokeshire.

General Conditions and Bills of Quantities will be supplied on receipt of £5.00 deposit, returnable upon receipt of a bona-fide Tender or the return of the Bill. Drawings, etc., can be inspected at the office of the County Architect during the usual working hours.

No Tender will be considered unless submitted in the endorsed envelope provided for the purpose and the Council does not bind itself to accept the lowest or any tender received.

Contracts for the following works in connection with this Project have now been let:—

- (1) Steelwork;
- (2) Preliminary Site Clearance;
- (3) Provision of Works Service Road.

Contractors will be required to provide proof

that they are in a position to provide the necessary labour to carry out the works.

Last day for receipt of Tender is first post, Monday, December 6, 1948.

D. T. JONES, Clerk to the Education Committee.

County Offices, Haverfordwest, Pems. 708  
30th October, 1948.

**Partnerships and Financial**

6 lines or under, 10s.; each additional line, 1s. 6d.

**QUANTITY SURVEYOR**, with small but growing practice, would like to meet another in similar position, or one who contemplates free-lancing, with a view to combining. Member of R.I.C.S. preferred. Box 571.

**Architectural Appointments Vacant**

4 lines or under, 5s.; each additional line, 1s. 6d.

**ARCHITECTURAL ASSISTANTS** required immediately; salary according to qualifications and experience. John A. Slater, F.A.R.I.B.A., 2, Lower Brook Street, Ipswich. 1819

**REQUIRED ARCHITECT'S ASSISTANT** in Manchester area; should be qualified; state salary required and experience. Box 532.

**SHOPFITTING DRAUGHTSMEN**; state whether experience mainly architectural, building or design; also age and salary. A. Edmonds & Co., Ltd., Constitution Hill, Birmingham, 19. 573

**JUNIOR ARCHITECT'S ASSISTANT**, or Architectural Draughtsman working up for examinations, required for Country practice in the Midlands. Apply, stating age, previous experience, and salary required. Box 579.

**JUNIOR ARCHITECTURAL DRAUGHTSMAN** required for industrial concern in South-Eastern England. Write to Box 585, stating qualifications.

**ASSISTANT** required for senior position in a Bank's Architect's office in London; age about 40; preferably an Associate of R.I.B.A.; must be thoroughly experienced in the design and construction of office buildings and war damage repairs; good prospects and permanency for suitable applicant. Box 611.

**SENIOR and Intermediate ARCHITECTURAL ASSISTANTS** required immediately; salary according to experience and qualifications. Farmer and Dark, Chartered Architects, Terminal House, Grosvenor Gardens, London, S.W.1. 620

**TEMPORARY ARCHITECTURAL or SURVEYING ASSISTANTS** required in London office; must be quick and accurate draughtsmen; with experience of measuring existing buildings. Write, stating age, experience, and salary required. Box 623.

**ARCHITECT**, fully qualified, wanted by large firm Midlands builders, preferably with experience of schools, public and industrial buildings; good opening for a keen man; permanent pensionable appointment; application in confidence. Westwood Morris, solicitors, Waterloo Street, Birmingham. 640

**SENIOR ARCHITECTURAL ASSISTANTS** are required to fill vacancies for permanent pensionable positions in the Head Office of the Premises Department, Ind. Coope & Allsopp, Ltd., Burton-on-Trent. Applicants should be either Associates of the Royal Institute of British Architects or trained at a recognized School of Architecture, but consideration will be given to students nearing the required standard for the Final examination; they should have a good general experience in design and construction, and be capable of taking charge of jobs from the initiation of sketch plans to completion of the work, including supervision of work on the site and of the juniors who will be allotted to them. Experience in the design, decoration and furnishing of licensed premises and Breweries would be an added asset, but is not insisted upon. They will also be required to pass a medical examination and to contribute to the generous Staff Superannuation Scheme in force.

The Department, already large, is expanding, and offers progressive and interesting work to a capable man, as eventually each successful applicant will be in charge of a self-contained team of his own, responsible for all building work in a definite area of Great Britain.

A five-day working week is in operation, and amenities offered include excellent canteen facilities and sports grounds.

Commencing salaries will be up to £500 p.a., plus cost-of-living bonus of £67 10s., according to qualifications and experience.

Particulars of training, experience, past and present appointments and qualifications, together with testimonials, and stating age, date available, and whether married or single, to be sent to the Manager, Premises Department, Ind. Coope & Allsopp, Ltd., 148, Station Street, Burton-on-Trent.

While no housing accommodation can be immediately offered to successful applicants, the Company will assist as far as possible. 682

**ARCHITECTURAL ASSISTANT** required by North-East Coast Brewery; age 25 to 35; must have sound training and experience; knowledge of licensed work desirable, but not essential. Full particulars and salary required to Box 683.

**VACANCY** for experienced ARCHITECT'S ASSISTANT; preferably qualified; living accommodation available. Gotch, Saunders & Surridge, F.A.R.I.B.A., High Street, Kettering. Telephone 3165/6. 672

**JUNIOR ARCHITECTURAL ASSISTANT or DRAUGHTSMAN** required immediately by firm of Croydon Architects. Write, stating age, experience, and salary required, to Box 665.

**ARCHITECT'S ASSISTANT** required; good draughtsman, and experience in specifications; work varied and interesting; salary £400 to £500, according to qualifications; good prospects. Apply G. H. Herring, L.R.I.B.A., 21, Milton Road, Harpenden, Herts. 653

**DRAUGHTSMAN (Junior or Improver)** required in Architects' and Surveyors' office, Midlands; knowledge of preparing working drawings and specifications an advantage. Apply with details of experience, references, and salary required, to Box 691.

**ARCHITECTURAL DRAUGHTSMAN** for Architect's department of an industrial undertaking in Birmingham. Write age, qualifications and experience, to Box 699.

**ARCHITECTURAL ASSISTANT**, used to General Practice, required for small busy office, Sheffield. Particulars of training and salary to Box 700.

**ARCHITECT'S ASSISTANT** required; Intermediate standard; some office experience essential; salary according to experience. Fairclough & Morris, F.A.R.I.B.A., 8/9, Long Acre, W.C.2. TEM. 9970. 705

**ARCHITECT'S ASSISTANT** required for construction Department, large multiple firm, Birmingham office; good progressive position, with superannuation and five-day week, offered to keen, energetic, and capable man; state age, experience, and salary required. Box 703.

**TWO** first-class fully qualified SENIOR ASSISTANTS (A.R.I.B.A.) required by Architect in West End, who is engaged on important contracts; salary offered, £650 per annum; applicants must have had all-round experience in construction, design, office and site supervision. Write, stating full particulars, Box 597.

**ARCHITECTURAL DRAUGHTSMAN** required. Salary approximately £6 per week. Apply F. R. S. Yorke, E. Rosenberg, C. S. Mardall, 2, Hyde Park Place, W.2. 722

**ARCHITECTURAL DRAUGHTSMAN** required. Experienced in the preparation of Estate Layouts and knowledge of Town Planning Act essential. Box No. 442, c/o George Murray (Advertising) Ltd., 184, Strand, London, W.C.2. 720

**ONE or two Architectural Assistants** required with experience in working drawings and running contracts. Write, stating age, qualifications and salary required, to Houchin, Harrison & Stevens, 8 & 9, Great James Street, Bedford Row, W.C.1. 724

**JUNIOR ASSISTANT** required in busy West End Office. Good prospects. Apply, stating age, experience and salary required, to J. Stanley Beard, Bennett & Partners, 101-3, Baker Street, W.1. 723

**Architectural Appointments Wanted**

**A. R.I.B.A. (Female)** requires progressive position in London office; 2 years' experience of good class housing work (new and conversion), multi-storey flats, surveys, sketch schemes, working drawings, details, specifications, etc.; would welcome a chance to work on non-domestic jobs; salary about £520 p.a. Box 197.

**WELL-EDUCATED** young Man (24), 4 years' experience as Draughtsman, recently in Royal Engineers, desires position in Kingston-on-Thames or Birmingham districts. Details from Box 198.

**ARCHITECT and SURVEYOR** (age 43) desires permanent responsible position; Midlands area preferred; housing, licensed premises, hospitals, factories, working drawings, specifications, bills of quantities, final accounts; general supervision; salary £650 p.a. Box 199.

**ASSISTANT ARCHITECT**, A.R.I.B.A., B.Arch., 5 years' 1st class training, 2 years' best London offices, seeks post where day-to-day site and building experience possible; suggest Assistant Clerk of Works-cum-Assistant Architect on site; thorough, painstaking; salary by arrangement. Box 200.

**APPLICANT**, with good experience and references, seeks employment as CLERK OF WORKS or supervising officer, with a progressive firm of Building Contractors or Interior Decorators. Box 201.

**Other Appointments Vacant**

4 lines or under, 5s.; each additional line, 1s. 6d.

**ASSISTANT DESIGNER** required by well-known Lancashire Firm of Paint Manufacturers; must be proficient in the preparation of Interior perspectives in water-colour. State age, experience, and salary required, to Box 534.

**SHOPFITTING TECHNICAL REPRESENTATIVE**; Midlands area, living Birmingham; state experience and age. A. Edmonds & Co., Ltd., Constitution Hill, Birmingham, 19. 674



**SHORTHAND TYPIST** required for Architect's office. Please phone or send details and salary required to C. Edmund Wilford, A.R.I.B.A., Eagle House, 109, Jermyn Street, London, S.W.1. (Whitehall 8665 and 6694.) 680

**FLOOR COVERING**—Required a SERVICE REPRESENTATIVE to advise customers on laying and planning floors, to be covered with P.V.C. tiles. Send full details of past experience and positions held. Write Box 690, Dorland Advertising, 18-20, Regent Street, S.W.1. 685

**INDUSTRIAL DESIGNER**, experienced at producing working drawings, preferably with engineering knowledge, required by Gaby Schreiber & Associates, 7, Hobart Place, London, S.W.1. 702

### Services Offered

4 lines or under, 2s. 6d.; each additional line, 1s. 1d.

**DRAUGHTSMANSHIP**, Designing and Artistry. Fully qualified to the Architectural Bronze and Iron Trades, etc. Quick service. Moderate terms. Write to "New" Services, 85, Heath Street, Birmingham, 18. 1619

**PART-TIME ASSISTANCE** offered to Architects for building and land surveys, levelling, contouring, etc., for housing schemes, school sites, factory sites, etc.; own car and equipment. Box 543. 702

**DUPLICATING**—Specifications, Bills of Materials, etc., expertly typewritten or duplicated; moderate charges; qualified. Miss Stone, 6, Duke Street, S.W.1. Whitehall 9682. 1667

**EXPERIENCED SHORTHAND TYPIST** seeks post in Architect's office; easy reach Chiswick; available middle November. Box 692. 705

### For Sale

4 lines or under, 5s.; each additional line, 1s. 6d.

**ONE** Marine Boiler, 13 ft. dia., 8 ft. 6 in. long, for 120 lbs. w.p. Two Vertical Boilers, 11 ft. high, 5 ft. 3 in. dia., 100 lbs. w.p. Feed Pumps, Tanks, Piping etc. White, 512, Eastern Ave., Ilford. 649

**2** Paxman self-contained Economic Boilers, 14 ft. long, 8 ft. 6 in. dia., 90 lbs. w.p.; suitable for high pressure water heating. White, 512, Eastern Ave., Ilford. 650

**RED** Sable Water Colour Brushes, Nos. 0-6; sample set (7 brushes), 22s. 6d., post free. C.O.D. extra. Spur Artists Brush Co., 12, Duke Street, St. James's, London, S.W.1. Whitehall 6640/6988. 662

**SALE**—Architectural Students' Books, Boards, etc. Box 686. 704

**"OTTWAY"** Tripod Level; complete with case and quick; new condition. Telephone: Museum 9388. 701

**FOR SALE**—Fine Oak Pulpit; with sounding board; richly carved Gothic ornament; perfect condition; suitable large church (R.C. only). Apply Box 704. 703

### Miscellaneous

4 lines or under, 5s.; each additional line, 1s. 6d.

**A. J. BINNS, LTD.**, Specialists in the supply and fixing of all types of fencing, guard rail, factory partitions and gates. Harvest Works, 99, 107, St. Pauls Road, N.1. Canonbury 2061. 706

**GEORGE HIGGINSON, LTD.**, Bickenhill, near Birmingham. Tel. Hampton-in-Arden 131. Specialist Contractors, Land Clearing, Earth Moving and Levelling. Scrapers and bulldozers with skilled men available for large or small contracts in any districts. 1480

**£50 FOR ONE JOB!** Architectural modelling pays! We supply Plan, Instructions, and sell your work. Addressed envelope, B.5, Biltex, 6, Silver Crescent, London, W.4. 542

**RUBBER FLOORING**,  $\frac{3}{4}$  in. thick, supplied and laid, 30s. per sq. yd.;  $\frac{3}{16}$  in., £2 per sq. yd.;  $\frac{1}{2}$  in., £2 10s. per sq. yd.; incl. P.T. Rubber cement sub-floors laid 7s. 6d. sq. yd.; estimates free. Tower Rubber Flooring Co., 242, Bethnal Green Road, E.2. BIS. 4213. 636

**FOR** Clear Delivery of the Spoken Word and Music in Public Buildings, Churches and Factories by the BSR Sound System, consult Commercial Amplifiers, Ltd., 420, Stratford Road, Birmingham, 11. VIC. 0015/6. 652

**FENCING FOR ALL PURPOSES**—Supplied and erected; established 100 years. Parker, Winder & Achurch, Ltd., 20, Broad Street, Birmingham, 1. 671

**HIGH HOLBORN**—Office Accommodation of 400 sq. ft.; top lighted, and ideal for Architect. Apply G. D. Roberson, 5, High Holborn, W.C.1 (Holborn 4234/5). 671

**MODERN 1st Floor Offices**, two large rooms, immediately available, to Let; Canterbury; furnished or unfurnished; telephone installed; suitable for Architect, Quantity Surveyor, or other professional user. Details from Johnson & Company, 33, West Street, Brighton, 6281. 684

### Educational Announcements

4 lines or under, 5s.; each additional line, 1s. 6d.

**R.I.B.A. AND T.P.I. EXAMINATIONS**—Mr. L. Stuart Stanley, M.A., F.R.I.B.A., Dist.T.P., M.T.P.I. Tutor in the Bartlett School of Architecture, London University, prepares candidates by correspondence tuition, 15, North Road, N.6. Tel.: Mount View 8104. 671

### QUALIFYING EXAMINATIONS

**R.I.B.A. AND T.P.I.**

INTER & FINAL FINAL

Courses of Instruction by Correspondence and Personal in Studio

**C. W. BOX**

F.R.I.B.A., A.I.S.T.R.U.C.T.E., M.R.S.A.N.I.

115 GOWER STREET, W.C. Euston 3906

### R I B A INTER, FINAL & SPECIAL FINAL.

Postal Courses in all subjects of the examination syllabus (including Professional Practice) are conducted by THE ELLIS SCHOOL OF BUILDING

Principal: A. B. Waters, M.B.E., G.M., F.R.I.B.A.

10, ALBANY HOUSE, WORCESTER.

London Office: 103, Old Brompton Road, S.W.1.

### STEELWORK BY

**R.W. SHARMAN LTD.**

SWAN WORKS, HANWORTH, MIDDX.

'Phones: Feltham 3007. Sunbury 3210, 'Grams: "Sharmar, Sunbury"



"Every man is the architect of his own fortune."

—BALLUST



### STUDY COURSES

bring professional advancement

Professional practice or examinations for membership of their associations present no fears to I.C.S. trained men. Thorough practical preparation by means of spare-time study has cleared every hurdle for countless I.C.S. students, and secured their future in well-paid posts.

Here are some of the subjects in which we offer thorough sound postal instruction.

Architecture  
Architectural Drawing and Designing  
Building Contracting  
Building Construction and Interior Work  
Building Construction and Quantities  
Building Specifications  
Quantity Surveying  
Civil Engineering

Surveying and Mapping  
Plan and Map  
Draughtsmanship  
Structural Engineering  
Concrete Engineering  
Structural Drawing  
Construction  
Draughtsmanship  
Sanitary Engineering  
Air Conditioning  
Heating and Ventilation

Special Courses for the examinations of the R.I.B.A., I.O.E., R.I.C.S., Inst.C.E., J.M.E. (Building Inspectors), Inst.Struct.E., A.I. etc. Examination students are coached till successful.

Write to-day for Syllabus of our Courses in any of the subjects mentioned above.

### International CORRESPONDENCE SCHOOLS

Dept. A.J. 6, International Buildings, Kingsway, London, W.C.2.

### SPECIFY

**ELLISON** for MAIN ELECTRIC SWITCHGEAR

GEORGE ELLISON LTD. It's Reliable  
Perry Barr, Birmingham 22B

### PERROTT GRENVILLE Ltd.

PAINTING CONTRACTORS DECORATORS

FACTORY SPRAYING • HOTELS  
CINEMA DECOR. • RESTAURANTS  
HOUSING • PUBLIC BUILDINGS

This little Company will give ARCHITECTS & SURVEYORS prompt and efficient SERVICE at reasonable prices.

12, SUTHERLAND AVE., W.9

CUNningham 1181-3

Estimates submitted for London & Provincial Work

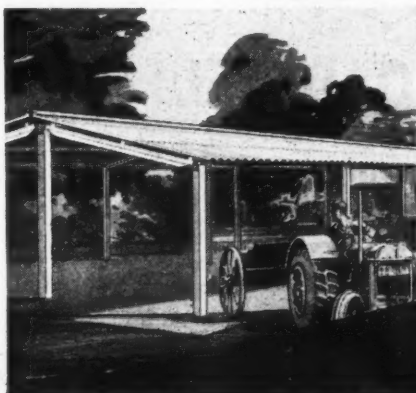

## Implement Buildings

Designed for agricultural and other uses . . . constructed from precast concrete units . . . provide cover at low cost and can be adapted to any plan. Complete details and prices on application.

New catalogue of Johnston Brothers products available on request.

**Johnston Brothers**  
(CONTRACTORS) LTD.

DOSELEY QUARRIES, DAWLEY, SALOP.  
London Office: Ibex House, Minorities, E.C.3.

# Alphabetical Index to Advertisers

	PAGE		PAGE		PAGE
Allied Ironfounders, Ltd.	xvii	Fullwood, R. J., & Bland, Ltd.	—	Poles, Ltd.	—
Allied Paints & Chemicals, Ltd.	ii	General Accessories Co., Ltd., The	—	Pritchett & Gold & E.P.S. Co., Ltd.	—
Anderson Construction Co., Ltd.	—	General Cable Mfrg. Co., Ltd.	—	Prodorite, Ltd.	—
Anderson, D., & Son, Ltd.	xxxvi	Gent & Co., Ltd.	i	Pyrotenax, Ltd.	—
Arens Controls, Ltd.	—	Grenville, Perrott, Ltd.	lix	Range Rollers, Ltd.	—
Associated Lead Manufacturers, Ltd.	—	Griffiths Bros. & Co., Ltd.	—	Reynolds Light Alloys, Ltd.	—
Austin Hall Group of Companies, The	xxxv	Gyproc Products, Ltd.	iv	Ruberoil, Ltd.	lii
Banister, Walton & Co., Ltd.	—	Hall, J. & E., Ltd.	xx	Sadd, John, & Sons, Ltd.	—
Bath Cabinet Makers & Artcrafts, Ltd.	v	Harcourts, Ltd.	xxxiv	Sankey, J. H., & Son, Ltd.	—
Berkhamsted Brick Co., Ltd.	xlvii	Hartley Electromotives, Ltd.	lxi	Sankey-Sheldon	—
Blundell Spence & Co., Ltd.	xliii	Harvey, G. A., & Co. (London), Ltd.	lii	Saunders & Taylor, Ltd.	xlv
Boddy Roofing Co., Ltd., The	xlv	Helliwell & Co., Ltd.	lii	Scaffolding (Great Britain), Ltd.	xli
Box, C. W., F.R.I.B.A.	lix	Holoplast, Ltd.	xxvi	Sealcrete Products, Ltd.	xxviii
Booth, John, & Sons (Bolton), Ltd.	xix	Hope, Henry, & Sons, Ltd.	xxxviii	Semtex, Ltd.	—
Boulton & Paul, Ltd.	—	Hopton-Wood Stone Firms, Ltd.	—	Shannon, Ltd., The	—
Braithwaite & Co., Engineers, Ltd.	—	International Chemical Industries, Ltd.	xxiv	Sharman, R. W., Ltd.	lix
Bratt Colbran, Ltd.	—	International Correspondence Schools,	—	Shires & Co. (London) Ltd.	xxx
Briggs, Wm., & Sons, Ltd.	—	Ltd.	lix	Smith, E. H. (Croydon), Ltd.	xiv
British Aluminium Co., Ltd.	—	Johnston Bros. (Contractors), Ltd.	lix	Smith's Fireproof Floors, Ltd.	xliv
British Gas Council	xxix	Jones, Saml., & Co., Ltd.	lxi	Smith, Henry (Constructional Engineers),	—
British Mouldex Rubber Co., Ltd.	xxviii	Kent & Sussex Contractors, Ltd.	—	Ltd.	lxi
British National Electric, Ltd.	xv	Key Engineering Co., Ltd.	—	Smith & Pearson, Ltd.	—
British Plumber, Ltd.	xlv	King, J. A., & Co., Ltd.	—	Smith & Rodger, Ltd.	xlviii
Broad & Co., Ltd.	ix	Kwikform	xxv	Southern Lime Association, The	xxxiv
Bull Motors (E. R. & F. Turner), Ltd.	xlii	Lacrinoid Products, Ltd.	—	Stelcon (Industrial Floors), Ltd.	ix
Cable Makers' Association	—	Laing, John, & Son, Ltd.	—	Stent Precast Concrete Co., Ltd.	xvi
"Calor Gas" (Distributing) Co., Ltd.	ii	Leaderflush, Ltd.	viii	Sundeals Board Co., Ltd.	lii
Carlisle Electrical Manufacturing Co.,	—	Leaght, John, & Co., Ltd.	xlviii	Supremus Tile Co., Ltd.	—
Ltd.	xvi	Lead Industries Development Council	—	Sutcliffe, Speakman & Co., Ltd.	—
Cellon, Ltd.	vii	Limmer & Trinidad Lake Asphalt Co.,	—	Tarmac, Ltd.	—
Copper Development Association	—	Ltd.	—	Thermacon, Ltd.	—
Courtney Pope, Ltd.	—	London Brick Co., Ltd.	—	Thompson, Beacon Windows, Ltd., John	xlii
Crabtree, J. A., & Co., Ltd.	xxvii	Marley Tile Co., Ltd.	—	Thorn Electrical Industries, Ltd.	—
Crittall Manufacturing Co., Ltd.	—	McCarthy, M., & Sons, Ltd.	—	Thorp, John B.	—
Croft Granite Brick & Concrete Co., Ltd.	ii	McKechin Bros., Ltd.	xxxii	Thomas, Richd., & Baldwins, Ltd.	—
Davis, H., & Co., Ltd.	—	Metallic Seamless Tube Co., Ltd.	—	Tretol, Ltd.	—
Davidson, C., & Sons, Ltd.	ii	Metal Sections, Ltd.	—	Troughton & Young (Lighting), Ltd.	xxiii
De La Rue Insulation, Ltd.	—	Metropolitan-Vickers Electric Co., Ltd.	—	Trussed Concrete Steel Co., Ltd.	xxxvii
Denny, Mott & Dickson, Ltd.	xliii	Midland Joinery Works, Ltd.	lxi	Tucker Installations, Ltd.	—
Doulton & Co., Ltd.	—	Midland Woodworking Co., Ltd.	—	Tungum Sales Co., Ltd.	—
Downing, G. H., & Co., Ltd.	xviii	Mills Scaffolding Co., Ltd.	lxii	Turner, Chas., & Son, Ltd.	—
Dunlop Rubber Co., Ltd.	xxvii	Mint, Birmingham, Ltd., The	—	Turners Asbestos Cement Co., Ltd.	—
Dureco Products, Ltd.	xxii	M.K. Electric, Ltd.	—	United Paint Co., Ltd., The	ii
Edgar, Wm., & Son, Ltd.	xxxi	National Federation of Clay Industries,	—	United Steel Companies, Ltd.	xxi
Electrolux, Ltd.	—	The	xvi	Venesta, Ltd.	xi
Ellis School of Building	lix	National Savings Committee	xlviii	Versil, Ltd.	—
Ellison, George, Ltd.	lix	Nobles & Hoare, Ltd.	xii	Walker, Crosswell Co., Ltd.	—
Empire Stone Co., Ltd.	—	Oakwood Tiles, Ltd.	—	Walpamur Co., Ltd., The	—
En-Tout-Cas Co., Ltd., The	lii	Orlit, Ltd.	xxxlii	Wardle Engineering Co., Ltd., The	—
Ferrocen Engineering Co., Ltd.	ii	Park Foundry (Belper), Ltd.	vi	Ward, Thos. W., Ltd.	—
Frays (Engineers), Ltd.	xxx	Paul, W. H., Ltd.	xlvii	Watco (Sales), Ltd.	—
French, Thos., & Sons, Ltd.	—	Philips Amplifiers	xxxii	Wellington Tube Works, Ltd.	xl
		Pilkington Bros., Ltd.	—	Woods of Colchester, Ltd.	li

For Appointments (Wanted or Vacant), Competitions Open, Drawings, Tracings, etc., Educational, Legal Notices, Miscellaneous Property, Land and Sales, see pages liii, liv, lv, lvi, lvii, lviii, lix.

## THE INVISIBLE MANhole cover

—or almost invisible for when a 'Broadstel' Cover is placed in position in floor or paving and filled in to surface with tiles, wood-blocks, terrazzo, asphalt, etc., to match the surroundings, the cover becomes an integral part of the job and is scarcely discernible. The ready means of access is there, but only the thinnest metal line marks the spot.

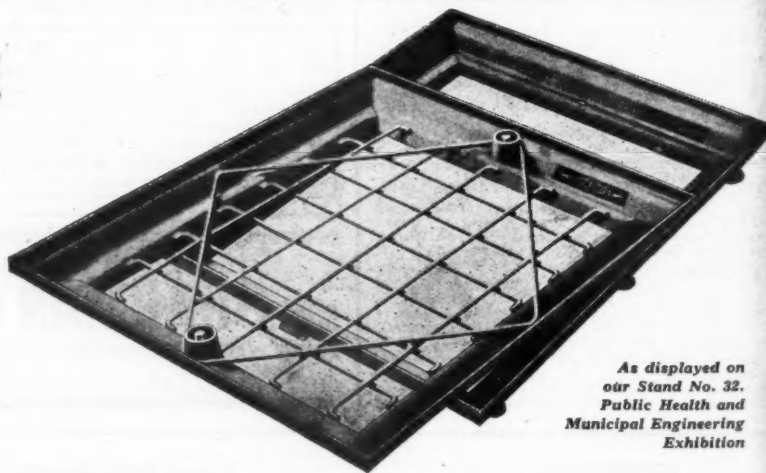
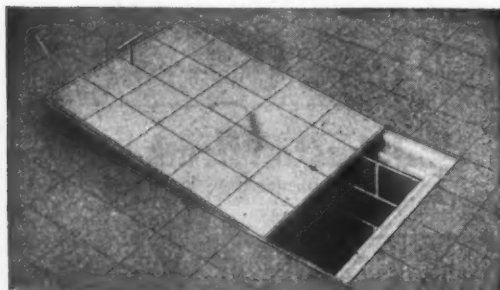

As displayed on our Stand No. 32. Public Health and Municipal Engineering Exhibition

## The 'BROADSTEL' COVER

Designed for filling on site to match the surroundings. Stronger than cast iron and highly resistant to impact. Wide range of sizes in locking, non-locking, and rubber-sealed patterns, all reinforced to stand specific loading. Officially approved by Ministry of Works and Ministry of Health. Thousands in use throughout the country.

**BROADS**  
MANUFACTURING CO. LTD.

For further particulars please write for illustrated folder.

4 SOUTH WHARF, PADDINGTON, LONDON, W.2 Tel.: PAD. 9091 (45 Lines)

x  
x  
v  
x  
di  
li  
v  
x  
vi  
li

iii  
vii

xi  
xli  
xli

xi  
li

on  
22.  
nd  
ng  
on

R

er  
zes  
to  
ind

ON,  
(nes)





Auto  
M  
EST

H  
(C



One of  
our rece  
contract

Cor  
A  
Minis  
Minis

W

O  
PT  
BF  
O  
NIF  
CH  
T  
ER  
D  
E  
B  
IN

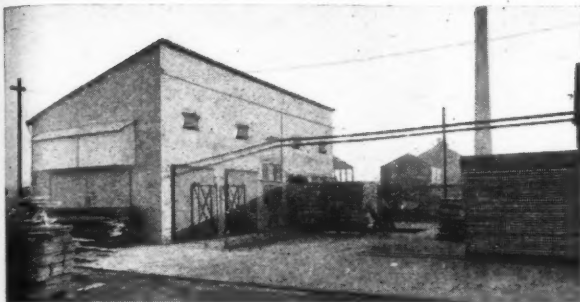

Automatic Kilns for Scientific Conditioning of Timber at the—  
**MIDLAND JOINERY WORKS LTD.**  
EST. 1921 BURTON-ON-TRENT PHONE 3685

## Trouble-Free Joinery . . .



Twisted doors, creaky stairs, ill-fitting windows and kitchen fittings that shrink, cause annoyance to the harassed housewife.

.... these are the usual results of unseasoned timber and of obsolete methods of manufacture. But in work done by Midland Joinery craftsmen all such annoyances are avoided.



Modern drying kilns, power presses and up-to-date machinery are an essential part of our organisation to give permanent satisfaction.



## Henry Smith

(CONSTRUCTIONAL ENGINEERS LTD.)



One of our recent contracts

Contractors to  
Admiralty,  
War Office,  
Air Ministry,  
Ministry of Works,  
Ministry of Supply.

Specialists in  
STEEL FRAMED  
INDUSTRIAL BUILDINGS  
ROOFING GIRDERS  
STANCHIONS—RIVETTED  
AND WELDED  
FABRICATED STEELWORK  
ALUMINIUM ALLOY TRUSSES,  
ETC.  
Enquiries also invited for LIGHT FORGINGS

**WHARTON STEELWORKS**  
WINSFORD, CHESHIRE  
Phone: WINSFORD 2121 (4 lines)

## MANUFACTURERS OF OCTOPUS WIRING SYSTEMS AND CONTROL GEAR



FOR HOUSES, FACTORIES AND OFFICES

# Octopus

ensures Speedier and more efficient installation.  
Considerable economy in labour and installation costs

APPLICABLE TO ANY SYSTEM OF BUILDING

Officially approved by governing authorities.

1. "Mains Control Gear" consisting of 30 amp. or 60 amp. D.P. Switch "Interlocked" "Single or two-part Tariff."
2. "Cooker Control Units" Surface or Recessed Pattern. 30 amp. Pilot Lamp and Mechanical Indicator. 3 kW. Auxiliary Circuit. Exceptional Maintenance Facilities.

Write for illustrated brochure to:

HARTLEY ELECTROMOTIVES LTD., 57, Victoria Street, London, S.W.1.  
Sole Agents for Northern Ireland: JAMES McCREEDY LIMITED  
Private Road, Cregagh, Belfast.

**IMMEDIATE  
STOCK  
SERVICE**  
in a wide range  
of widths

**\* SELF ADHESIVE  
PAPER**  
**SAMUEL JONES**  
NEW BRIDGE STREET LONDON

**\* SELF ADHESIVE  
CLOTH TAPE**  
**SAMUEL JONES & CO LTD**  
NEW BRIDGE STREET LONDON E.C.4 CENTRAL 6500

**QUALITY  
PRODUCTS**  
regularly used  
by all leading  
manufacturers

**MILLS SCAFFOLD COMPANY LTD.**  
 TRUSSLEY WORKS, HAMMERSMITH, LONDON, W.6.  
 DATE 13-10-43    DRG. No. **B719/39**    DRN. BY *W.H.*    PASSED BY *W.H.*    DESIGNED BY *J.W.*

THESE MEMBERS ARE FOR SHEETING PURPOSES

20'0"

SEA WALL

ICAL SECTION

15'0"

22'1"

25'4 1/2"

23'0"

15'0"

KEY PLAN. NOT TO SCALE

RAY LINE

**...right  
on the  
job**

**MILLS**  
**SCAFFOLD CO., LTD.**

Branches and Depots: BELFAST • BIRMINGHAM • BOURNEMOUTH • BRIGHTON  
 • BRISTOL • CARDIFF • COVENTRY • DUBLIN • GLASGOW • HULL • ILFORD  
 • LIVERPOOL • LOWESTOFT • MANCHESTER • NEWCASTLE • NORWICH  
 • PORTSMOUTH • PLYMOUTH • RAMSGATE • SOUTHAMPTON • SWANSEA • YARMOUTH

Head Office: TRUSSLEY WORKS, HAMMERSMITH GROVE, LONDON, W.6. Tel.: RIVerside 5026/9



