

# THE ARCHITECTS' JOURNAL

THE ARTS DEPT.

TACK



## standard contents

every issue does not necessarily contain all these contents, but they are the regular features which continually recur.

## NEWS and COMMENT

Diary

News

Architects' Commonplace Book

Astragal's Notes and Topics

Letters

Societies and Institutions

## TECHNICAL SECTION

Information Sheets

Information Centre

Current Technique

Questions and Answers

Prices

The Industry

## PHYSICAL PLANNING SUPPLEMENT

## CURRENT BUILDINGS

## HOUSING STATISTICS

Architectural Appointments Wanted and Vacant

★ A glossary of abbreviations of Government Departments and Societies and Committees of all kinds, together with their full address and telephone numbers. The glossary is published in two parts—A to Ic one week, Ic to Z the next. In all cases where the town is not mentioned the word LONDON is implicit in the address.

AA	Architectural Association, 34/6, Bedford Square, W.C.1.	Museum 0974
AAI	Association of Art Institutions. Secy.: W. Marlborough Whitehead, Castle Hill, Avenue, Berkhamstead, Herts.	"Cynley."
ABS	Architects' Benevolent Society. 66, Portland Place, W.1.	Welbeck 5721
ABT	Association of Building Technicians. 5, Ashley Place, S.W.1.	Victoria 0447-8
ACGB	Arts Council of Great Britain. 4, St. James' Square, S.W.1.	Whitehall 9737
ADA	Aluminium Development Association. 33, Grosvenor Street, W.1.	Mayfair 7501/8
APRR	Association for Planning and Regional Reconstruction. 34, Gordon Square, W.C.1.	Euston 2158-9
ArchSA	Architectural Students' Association. School of Architecture, Manchester Municipal School of Art, All Saints, Manchester, 15.	Ardwick 3480
ARCUK	Architects' Registration Council. 68, Portland Place, W.1.	Welbeck 9738
ASB	Architectural Science Board of the Royal Institute of British Architects. 66, Portland Place, W.1.	Welbeck 5721
AScW	Association of Scientific Workers. 15, Half Moon Street, Piccadilly, W.1.	Grosvenor 4761
BAE	Board of Architectural Education. 66, Portland Place, W.1.	Welbeck 5721
BATC	Building Apprenticeship and Training Council. Lambeth Bridge House, S.E.1.	Reliance 7611, Ext. 1706
BC	Building Centre. 9, Conduit Street, W.1.	Mayfair 8641/6
BCC	British Colour Council. 13, Portman Square, W.1.	Welbeck 4185
BCCF	British Cast Concrete Federation. 17, Amherst Road, Ealing, W.13.	Perivale 6869
BCIRA	British Cast Iron Research Association. Alvechurch, Birmingham.	Redditch 716
BDA	British Door Association. 43, George Street, Croydon.	Croydon 5452
BEDA	British Electrical Development Association. 2, Savoy Hill, W.C.2.	Temple Bar 9434
BGC	British Gas Council. 1, Grosvenor Place, S.W.1.	Sloane 4554
BGF	British Gas Federation. 1, Grosvenor Place, S.W.1.	Sloane 8266
BIA	British Ironfounders' Association. 145, Vincent Street, Glasgow, C.2.	Glasgow Central 2891
BIAE	British Institute of Adult Education. 29, Tavistock Square, W.C.1.	Euston 5385
BID	Building Industries Distributors. 52, High Holborn, W.C.1.	Chancery 7772
BINC	Building Industries National Council. 11, Weymouth Street, W.1.	Langham 2785
BOT	Board of Trade. Millbank, S.W.1.	Whitehall 5140
BRB	Building Research Station. Bucknalls Lane, Watford	Garston 2246
BSA	Building Societies Association. 14, Park Street, W.1.	Mayfair 0515
BSI	British Standards Institution. 28, Victoria Street, S.W.1.	Abbey 3333
BTE	Building Trades Exhibition. 4, Vernon Place, W.C.1.	Holborn 8146/7
CABAS	City and Borough Architects Society. C/o Johnson Blackett, F.R.I.B.A., Borough Architect, Town Hall, Newport, Mon.	Newport 3111
CAS	County Architects Society. C/o A. Guy Chant, F.R.I.B.A., Salop County Council, 5, Belmont, Shrewsbury.	Shrewsbury 3031
CCA	Cement and Concrete Association. 52, Grosvenor Gardens, S.W.1.	Sloane 5255
CDA	Copper Development Association. Kendals Hall, Radlett, Herts.	Radlett 5616
CIAD	Central Institute of Art and Design. 41, 42, Dover Street, W.1.	Regent 3074
CIAM	Congrès Internationaux d'Architecture Moderne. Dolderhof, 7, Zurich, Switzerland	
CID	Council of Industrial Design. Tilbury House, Petty France, S.W.1.	Whitehall 6322
CPC	Codes of Practice Committee. MOW, 42, Onslow Gardens, S.W.7.	Kensington 8161
CPRE	Council for the Preservation of Rural England. 4, Hobart Place, S.W. Sloane 4280	
CUJC	Coal Utilization Joint Council. 13, Grosvenor Gardens, London, S.W.1.	Victoria 1534
DGW	Directorate General of Works, Ministry of Works, Lambeth Bridge House, S.E.1.	Reliance 1761
DIA	Design and Industries Association. 13, Suffolk Street, S.W.1.	Whitehall 0540
DOT	Department of Overseas Trade. 35, Old Queen Street, S.W.1.	Victoria 9040
EC	Electricity Commission. Savoy Court, Strand, W.C.2.	Temple Bar 7565
EJMA	English Joinery Manufacturers Association (Incorporated). Sackville House, 40, Piccadilly, W.1.	Regent 4448
EPNS	English Place-Name Society. 7, Selwyn Gardens, Cambridge.	
FAS	Faculty of Architects and Surveyors. 8, Buckingham Palace Gdns., S.W.1.	Sloane 2837
FB 1951	Festival of Britain 1951. 2, Savoy Court, Strand, W.C.2.	Waterloo 1951
FASSC	Federation of Association of Specialists and Sub Contractors. 21, Tothill Street, S.W.1.	Whitehall 9606
FBI	Federation of British Industries. 21, Tothill Street, S.W.1.	Whitehall 6711
FC	Forestry Commission. 25, Savile Row, W.1.	
FCMI	Federation of Coated Macadam Industries. 37, Chester Square, S.W.1.	Sloane 1002
FDMA	The Flush Door Manufacturers Association Ltd. Trowell, Nottingham.	Ilkeston 623
FLD	Friends of the Lake District. Pennington House, Nr. Ulverston, Lancs.	Ulverston 201
FMB	Federation of Master Builders. 26, Great Ormond Street, Holborn, W.C.1.	Chancery 7583
FRHB	Federation of Registered House Builders. 82, New Cavendish Street, W.1.	Langham 4041
FS (Eng.)	Faculty of Surveyors of England. 8, Buckingham Palace Gdns., S.W.1.	Sloane 2837
GG	Georgian Group. 27, Grosvenor Place, S.W.1.	Sloane 2844
HC	Housing Centre. 13, Suffolk Street, Pall Mall, S.W.1.	Whitehall 2881
IAAS	Incorporated Association of Architects and Surveyors. 75, Eaton Place, S.W.1.	Sloane 3158
ICE	Institution of Civil Engineers. Great George Street, S.W.1.	Whitehall 4577

No. 2831] [Vol. 109  
THE ARCHITECTURAL PRESS  
9, 11 and 13, Queen Anne's Gate, Westminster,  
S.W.1. 'Phone: Whitehall 0611

Price 9d.

Registered as a Newspaper.

*HOW* CAN WE MAKE CERTAIN THAT WE ARE  
COMPLYING WITH THE NEW BUILDING REGULATIONS?

*HOW* DO WE KNOW THAT THE SCAFFOLDING  
WILL BE ERECTED BY THE SCHEDULED DATE?

*HOW* QUICKLY CAN THE STRUCTURE  
BE DISMANTLED AND THE SITE CLEARED?

*HOW* MUCH IS IT  
ALL GOING TO COST?

*HOW* DO WE GET  
STARTED, ANYWAY?

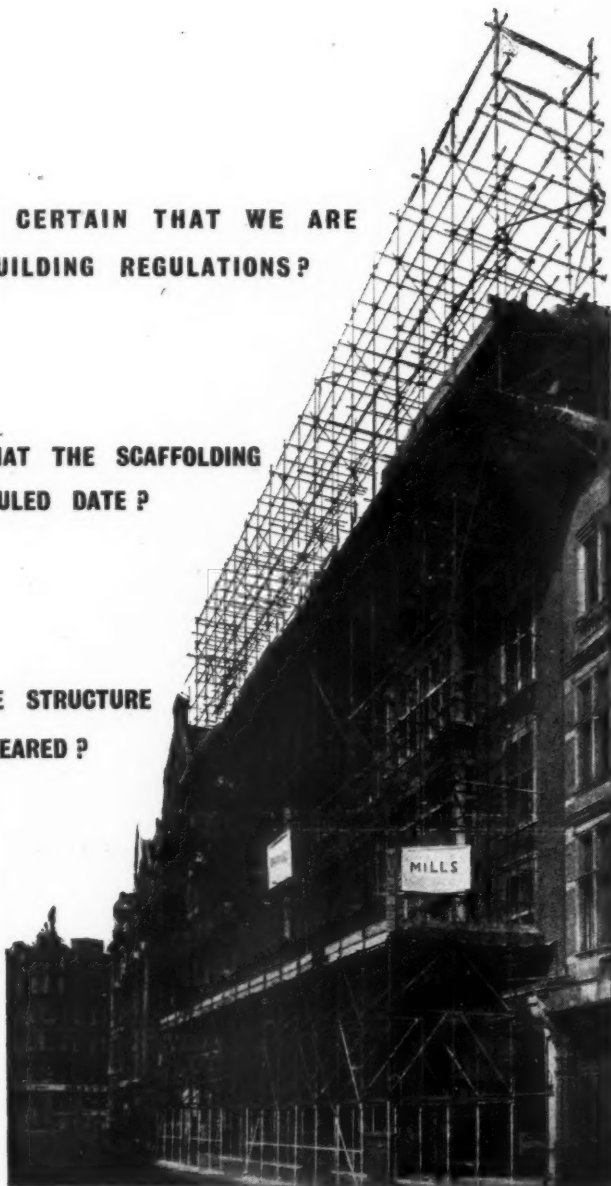

MILLS SCAFFOLD CO. LTD.

**MILLS**  
**KNOW HOW**

TELEPHONE: RIVERSIDE 5026/9  
OR YOUR NEAREST DEPOT

BELFAST • BIRMINGHAM • BOURNEMOUTH • BRIGHTON • BRISTOL • CARDIFF  
COVENTRY • DUBLIN • GLASGOW • HULL • ILFORD • LIVERPOOL  
LOWESTOFT • MANCHESTER • NEWCASTLE • NORWICH • PORTSMOUTH  
PLYMOUTH • RAMSGATE • SOUTHAMPTON • SWANSEA • YARMOUTH

Head Office: TRUSSLEY WORKS, HAMMERSMITH GROVE, LONDON, W.6





Compressed Asphalte for roads. Tar Paving for playgrounds.  
 Tarmacadam for parks. Tar spraying. Mastic Asphalte  
 for roads. Mastic Asphalte for roofing. "Valchrome" for  
 coloured flooring. Mastic Asphalte for roads. Rolled  
 Asphalte for roads. Tar spraying. Compressed  
 Asphalte for Roads. Mastic Asphalte for  
 damp courses. Tarmacadam for parks. Rolled  
 Asphalte for roads. Mastic Asphalte for  
 roads. Tar spraying. Mastic Asphalte for  
 damp courses. Tarmacadam for roads. Asphalte for roads.  
 Tar Paving for playgrounds. Tarmacadam for parks.  
 Mastic Asphalte for roads. Tar spraying.  
 "Valchrome" for coloured flooring. Rolled Asphalte  
 for roads. Mastic Asphalte for damp courses. Tar  
 spraying. "Valchrome" for coloured flooring. Tar  
 paving for playgrounds. Mastic Asphalte for roofing.

# VAL DE TRAVERS

FOR EVERY TYPE OF WORK WHERE ASPHALTE CAN BE USED

## THE VAL DE TRAVERS ASPHALTE PAVING CO., LTD.

VAL DE TRAVERS HOUSE, 21-22 OLD BAILEY, LONDON, E.C.4.

Telephone City 7001 (10 lines).

Telegrams. Traversable, Telex, London.

### ASSOCIATED COMPANIES

A. C. W. HOBMAN & CO. LTD. • TARROADS LTD. • THE DIAMOND TREAD CO. (1938) LTD. • THE LONDON ASPHALTE CO. LTD.  
 SICILIAN ROCK ASPHALTE CO. LTD. • UNITED LIMMER & VORWOHLER ROCK ASPHALTE CO. LTD. • THOS. FALDO & CO. (1929) LTD. • W. G. WALKER (GLASGOW) LTD.

### BRANCHES

BIRMINGHAM CANTERBURY EXETER GLASGOW LINCOLN LIVERPOOL MANCHESTER NEWCASTLE-ON-TYNE

**for Building Construction**

THERE IS NO EQUAL TO

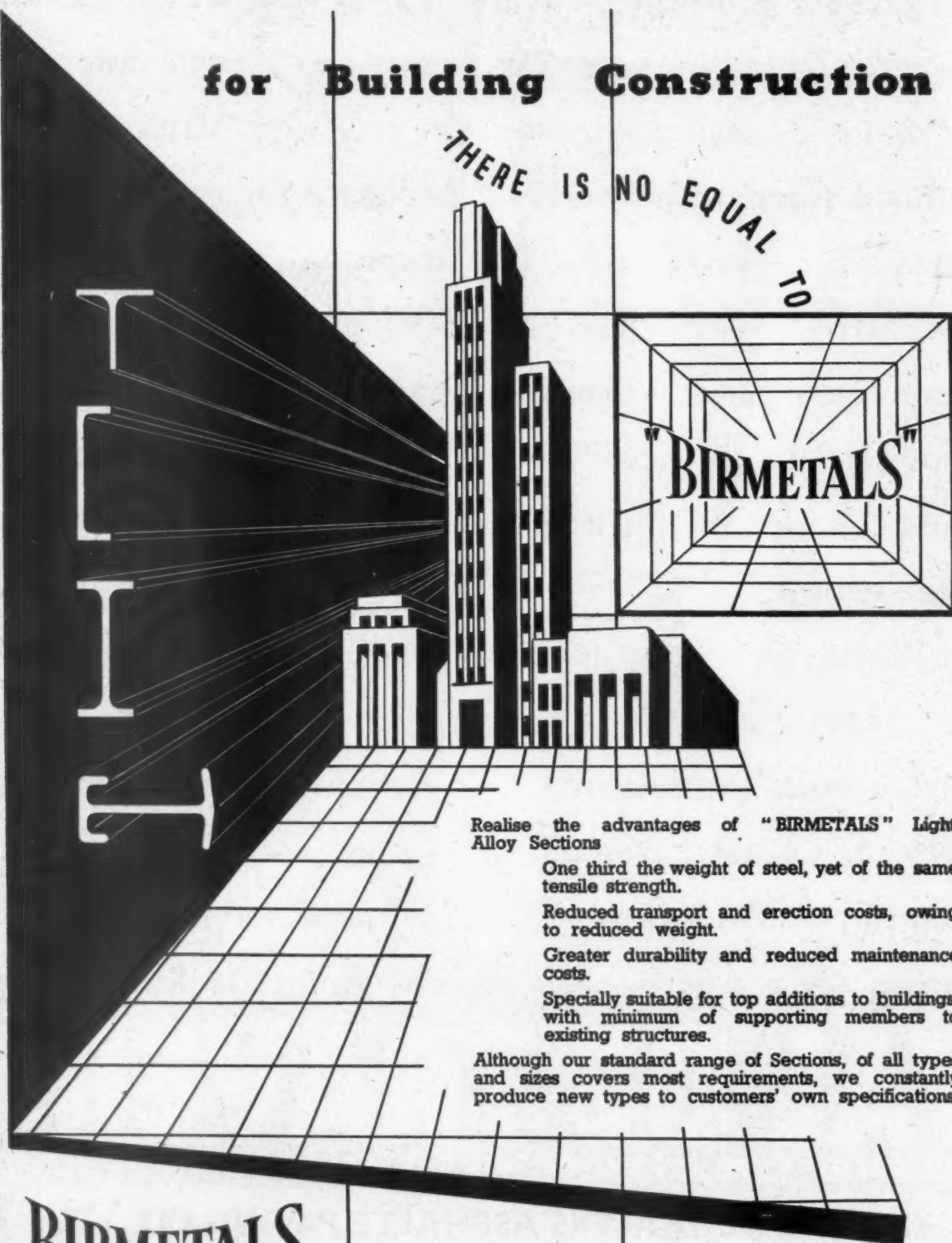

Realise the advantages of "BIRMETALS" Light Alloy Sections

One third the weight of steel, yet of the same tensile strength.

Reduced transport and erection costs, owing to reduced weight.

Greater durability and reduced maintenance costs.

Specially suitable for top additions to buildings, with minimum of supporting members to existing structures.

Although our standard range of Sections, of all types and sizes covers most requirements, we constantly produce new types to customers' own specifications.

**BIRMETALS**  
(REGISTERED TRADE MARK)

BIRMETALS LIMITED } WOODGATE WORKS · QUINTON · BIRMINGHAM  
BIRMABRIGHT LIMITED }

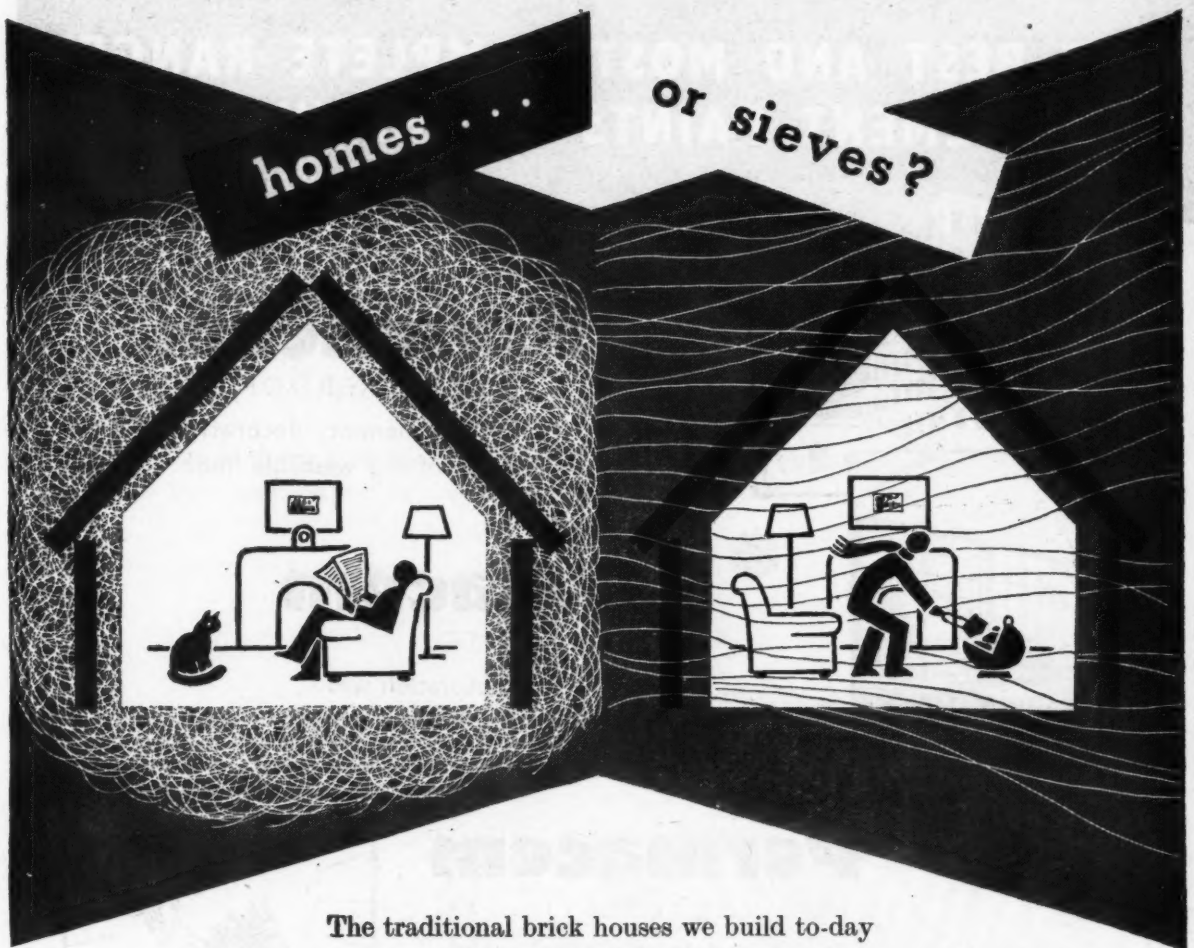

The traditional brick houses we build to-day are wildly extravagant . . . in fuel. The annual heat wastage, through walls, floor and roof alone, in a house of under 450 sq. ft. plan, is often as much as fourteen million B.Th.U's (or the product of 34 cwt. of coal burned in an open grate). Something can be done *after* a house is built to lower this monstrous figure. 'Fibreglass' insulation in the roof can reduce it by over two million units. But 'Fibreglass' insulation to walls and floor as well—easily installed *when* the house is building, but not easily afterwards—would cut the total loss down by nearly eight and a half million. The unhappy householder has to squander the country's precious coal, at his own expense. 'Fibreglass' for structural insulation is inexpensive, everlasting, fireproof and plentiful. *We must insulate new houses as we build them.*

# FIBREGLASS

TRADE MARK

Flexible Mats • Sewn Sheets • Semi-Rigid Slabs • Pipe Coverings • All glass  
Cloth and Tape for Electrical Insulation • Flameproof Decorative Fabrics

FIBREGLASS LTD., RAVENHEAD, ST. HELENS, LANCs. • GLASGOW OFFICE: 136, RENFIELD STREET,  
NEWCASTLE-ON-TYNE OFFICE: c/o PILKINGTON BROS., WESTGATE ROAD • LONDON OFFICE: 10, PRINCES STREET, WESTMINSTER, S.W.1

## THE BEST AND MOST COMPLETE RANGE OF CEMENT PAINTS IN THE WORLD



### ● **Permacecem** (WATERPROOF)

For a permanent, decorative  
waterproof and washable finish.

### ● **Permacecem** (ANTI-CON)

For interior decoration and  
prevention of condensation.

### ● **Permacecem** (ANTI-PEST)

An interior decorative paint lethal to  
flies and other pests, scientifically  
proved effective and lasting. Ideal  
for Hospitals, Schools and wherever  
food is handled.



### ● **Permacecem** (GREY)

A waterproof industrial paint  
in cement grey only.



*"Permacecem for Permanence"*

● WRITE FOR FULL  
PARTICULARS TO—

## PERMACEM PAINT COMPANY LIMITED

40 BROADWAY · LONDON, S.W.1 · ENGLAND  
TELEPHONE: WHITEHALL 6355 (5 LINES)

# *Cut lighting costs with*

# **'PERSPEX'**

## CORRUGATED

## ROOF LIGHTING

Supplied to match corrugated metal and asbestos sheeting, corrugated 'Perspex' has exceptionally high light transmission, is tough, durable and easy to fix.

'Perspex' is the registered trademark for the acrylic sheet manufactured by I.C.I. Limited.



**IMPERIAL CHEMICAL INDUSTRIES LIMITED**

## WIMPEYS AT WORK

# Eight tons a-minute

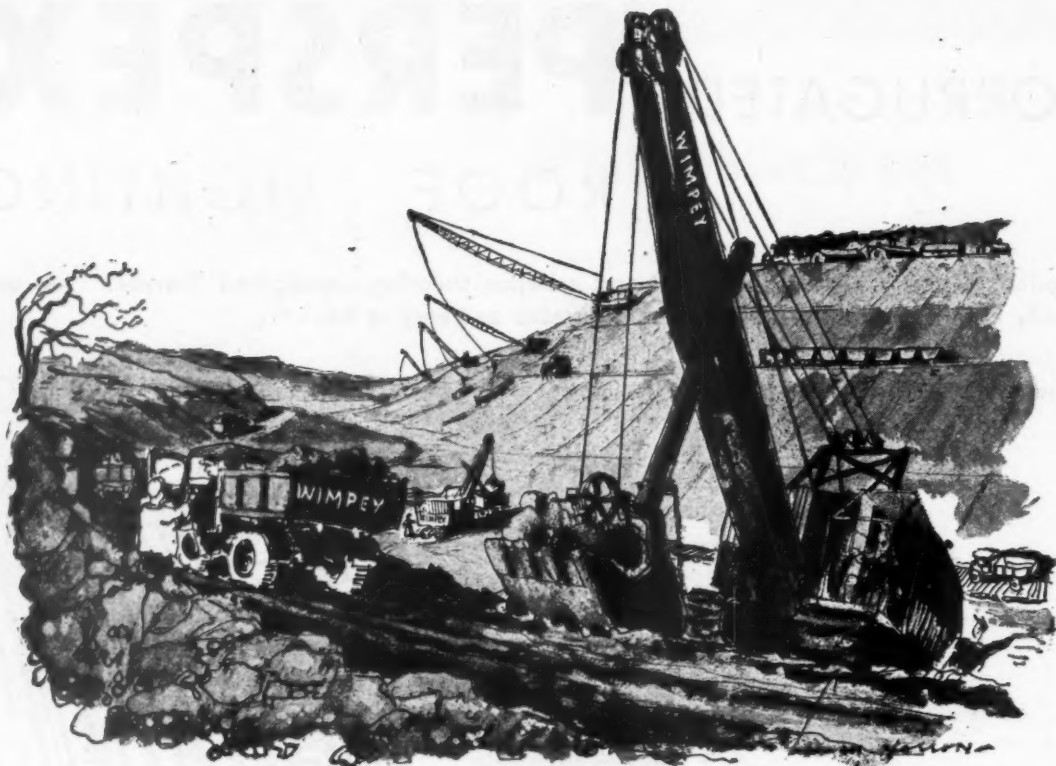

This is a typical Wimpey excavator. One of the latest types, moving speedily about the site under its own power, moving easily from job to job, often working day and night and averaging a hundred hours a week—it can excavate eight tons a minute.

WE USE a large number of these excavators, not only for shifting soil but for excavating in hard earth and rock for the thousands of tons of coal which we uncover every week by open-cast methods. Like all Wimpey plant, our excavators are serviced daily, and overhauled at intervals at one of the national network of Wimpey service stations.

Wimpey's immense pool of mobile modern plant helps to explain Wimpey's efficiency, economy and speed. All Wimpey's huge central resources—plant, transport, key manpower, laboratory work—are 'on tap' for any Wimpey job, large or small, anywhere in

Britain. All these resources are at the command of Wimpey's seven British regional offices: at Birmingham, Cardiff, Manchester, Newcastle, Nottingham, Edinburgh and Glasgow. Wimpeys also have large foreign depots at Cairo, Baghdad and Singapore.

### WIMPEY

*Contractors since 1880—and now busy in  
the export market as well as at home*

GEORGE WIMPEY AND COMPANY LIMITED, HAMMERSMITH GROVE, LONDON, W.6  
TEL.: RIVERSIDE 2000 (20 LINES)

M.2

# Practical Economy by the use of LEAD ALLOY PIPE

## LEAD ALLOY PIPE

### TO B.S. 1085

(Silver-copper-lead)

is, for supply and distribution pipes, lighter and cheaper. It costs 12 per cent. — 33 per cent. less per yard than ordinary lead pipe and can be handled, fixed and jointed with the same facility. Full information regarding the uses of this material is given in the Lead Publication "PRACTICAL ECONOMY BY THE USE OF LEAD ALLOY PIPE." Available on application to the Lead Industries Development Council.

The Technical Information Bureau of the Lead Industries Development Council, which exists to give assistance on problems relating to the use of lead sheet and pipe in building work, will be pleased to give advice on any questions relating to the uses of the materials.

**h**  
**LEAD**

**LEAD INDUSTRIES DEVELOPMENT COUNCIL, EAGLE HOUSE, JERMYN ST., LONDON, SW1**

LEAD TECHNICAL INFORMATION BUREAU, 25 LOWER BELGRAVE STREET, LONDON, SW1. SLOANE 0474

B73/3/49

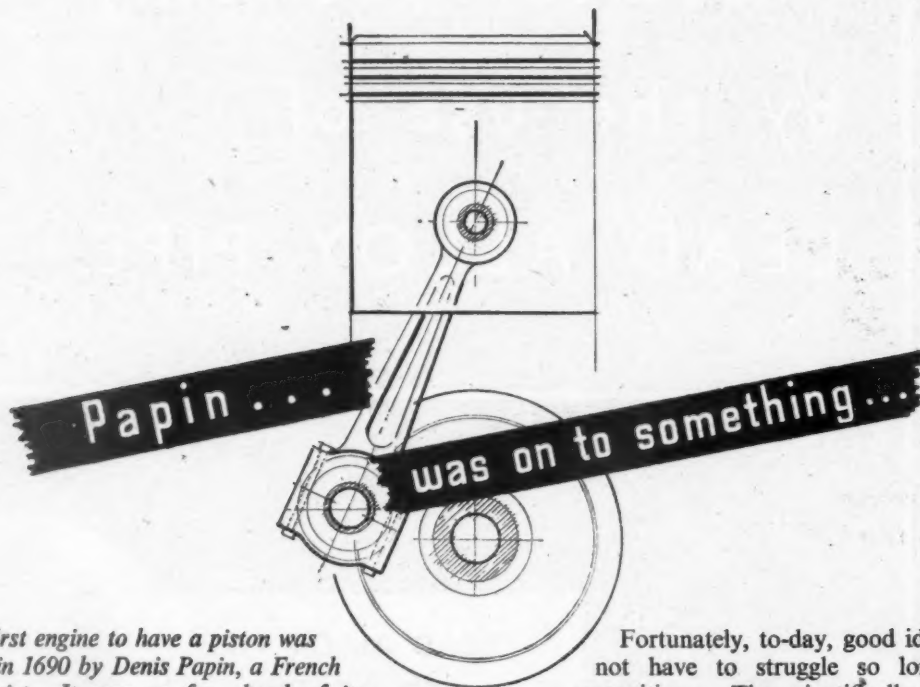

*The first engine to have a piston was built in 1690 by Denis Papin, a French physicist. It was so far ahead of its time in fact, that 100 years later Napoleon considered steam-engines, based on Papin's designs, too revolutionary to be of military value.*

Fortunately, to-day, good ideas do not have to struggle so long for recognition. The scientifically-trained modern architect plans for ample ventilation and extensive window areas, leaving problems in window control to Arens. The smooth efficiency of Arens Remote Controls and their ease and simplicity of operation accord with the advanced principles of modern building. Their neat, compact appearance harmonises with light, airy interiors.

The range of Arens Controls covers most modern architectural needs, but a wide experience of dealing with individual requirements in window control equips Arens to tackle new problems as they appear.

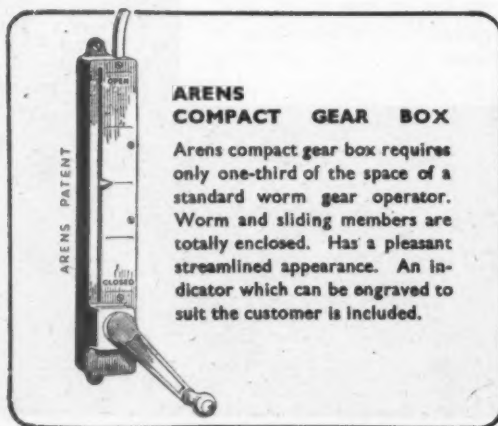

#### ARENS COMPACT GEAR BOX

Arens compact gear box requires only one-third of the space of a standard worm gear operator. Worm and sliding members are totally enclosed. Has a pleasant streamlined appearance. An indicator which can be engraved to suit the customer is included.



## REMOTE CONTROLS

Covered by Patent

ARENS CONTROLS LTD., TUNSTALL RD., EAST CROYDON, SURREY. Telephone: Addiscombe 3051/4. Telegrams: Unicontrol, Phone, London





# MARLEY

## CROSS-CAMBER TILES

MARLEY TILES, in addition to the ordinary type of plain tiles, can be supplied with the patent cross-camber, which produces an interesting light and shade effect. Marley plain tiles are made in the standard  $10\frac{1}{2}$ " x  $6\frac{1}{2}$ " size with a full range of fittings, and conform to B.S.S. No. 473:1944. All Marley Roofing Tiles are now surfaced with permanently coloured granules, and are available in a full range of colours.

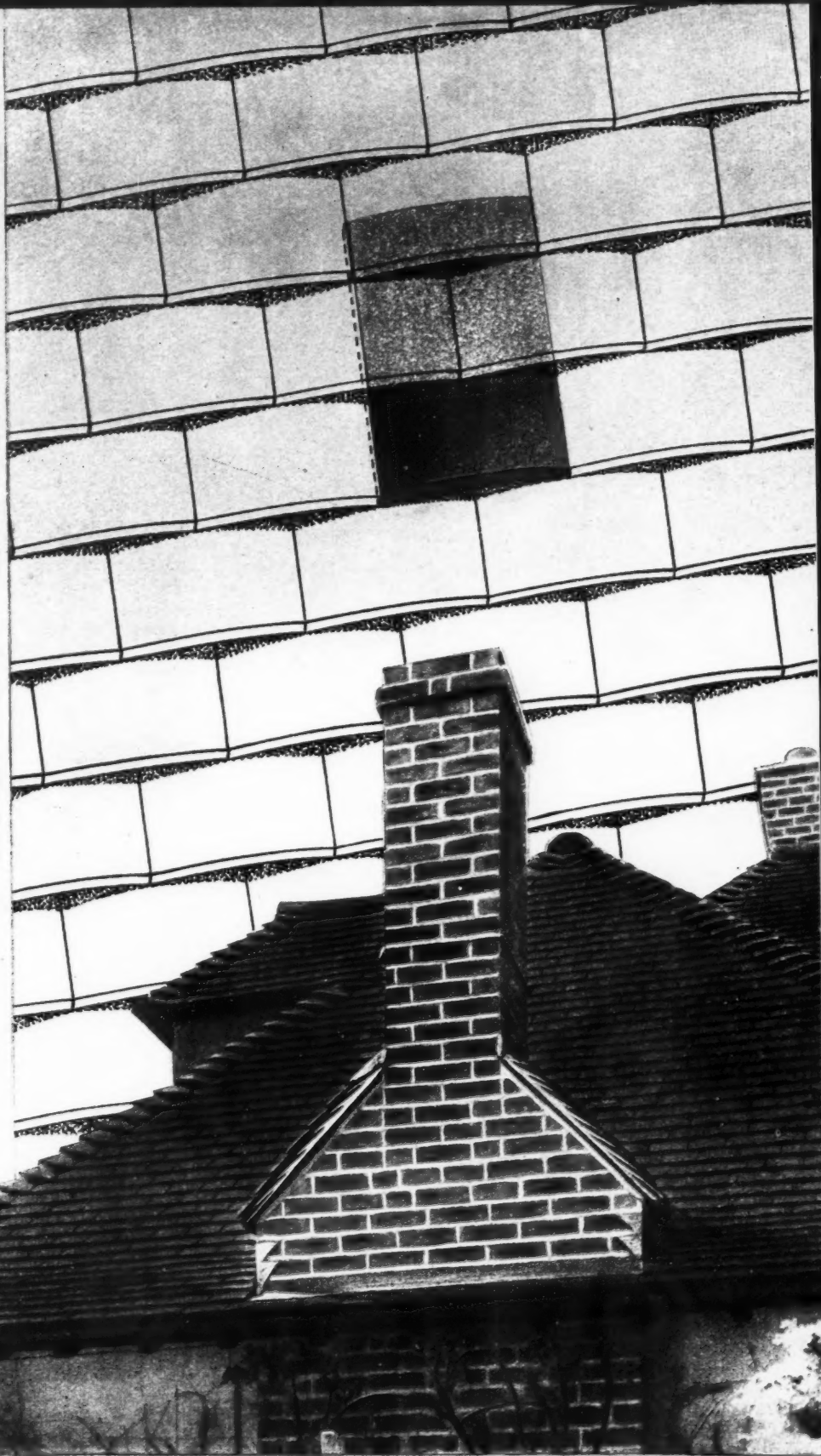

### THE MARLEY TILE COMPANY LIMITED

Head Office: London Road, Riverhead, Sevenoaks, Kent. Telephone: Sevenoaks 2251

Scottish Office: Cadder, Bishopbriggs, Nr. Glasgow. Telephone: Bishopbriggs 493/4

WORKS THROUGHOUT THE COUNTRY

# 50% saving in erection costs proved by actual "installation test" with...



A recent test installation of copper gutters on a medium sized detached house proved that they could be erected in half the normal time with the resultant saving in man hours and labour costs. The main reason for this saving is lightness in weight which enables three or four 6 ft. lengths to be prefabricated on the ground and erected in one simple operation. Copper being a malleable and ductile material, saves a considerable amount of time in cutting and preparing the required lengths and jointing is a simple soft soldering operation.



Supporting brackets are not necessary, as during manufacture the gutters are fitted with cross tubes which allow brass screws to be inserted through the gutter and into the fascia board—thus strengthening both the fixture and the gutter.

The photographs on the left show —

(Above) A complete run, the full length of the house, which was erected in one piece. The fall was then adjusted in one simple operation.



(Below) A complete bay section which was prefabricated on the ground and erected complete.

NOW MANUFACTURED BY PRECISION METHODS — Enquiries to:

## HENRY MAINWARING (COPPERSMITHS) LTD.

ESTABLISHED IN 1845

CHARLES ST., OXFORD ROAD, MANCHESTER

TELEPHONE: ARDWICK 4049





DECORATIVE COMPLEMENT TO MODERN DESIGN

MUROMATTE

548 BATH STONE

WALPAMUR QUALITY PAINTS

FLAT OIL PAINT

*The perfect matt finish*

THE WALPAMUR CO LTD DARWEN & LONDON

© 31

## **SANKEY'S MOLER**

### ***Hollow Partition Blocks and Insulating Bricks***

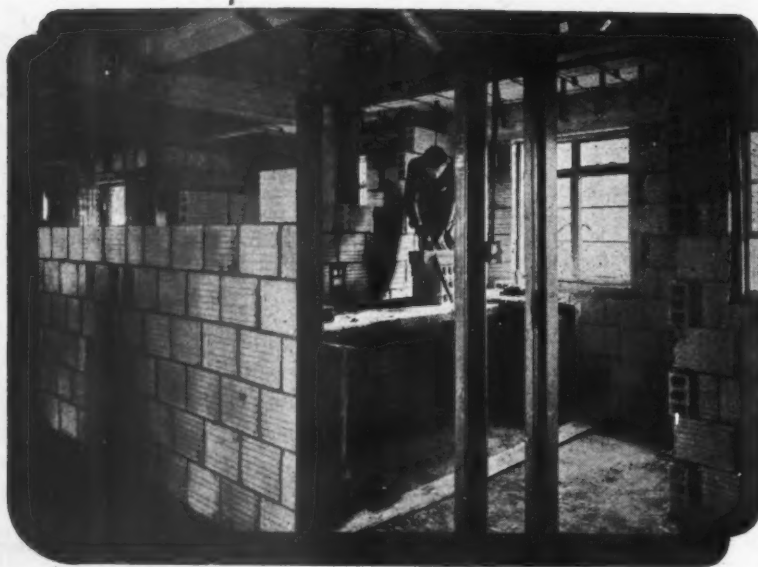

*Block of Flats, Iselden  
House, Islington, N.*

*Architects:  
Campbell Jones & Sons  
F.F.R.I.B.A., F.F.R.I.C.S.*

*Contractors:  
Speirs Ltd.*

**S**ANKEYS MOLER HOLLOW BLOCKS  
were selected for Iselden House,  
Islington, N. and used throughout as a  
lining to external walls, for party walls  
and internal partitions on account of their  
valuable properties—

**THERMAL INSULATION**  
**SOUND RESISTANCE**  
**LIGHT WEIGHT**

*See Folder No. 116 Architects' "Classifile."*

**J.H.SANKEY & SON.LTD**

**ALDWYCH HOUSE, ALDWYCH, LONDON, W.C.2**

**Telephone: HOLborn 6949 (20 lines)**

**Telegrams: Brickwork, Estrand, London**  
xiv



## ... looks after itself

Every variation of demand due to fluctuations is automatically met by Bigwood Unicalor Stokers, without need of constant attention. This stoker, working on the underfeed principle, is smokeless, economical in fuel, always gives perfect combustion, and is never tiring or careless—always on the job.

JOSHUA BIGWOOD & SON LIMITED  
WOLVERHAMPTON

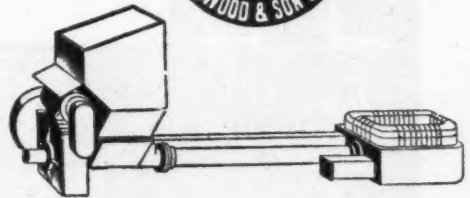

**BIGWOOD UNICALOR**

**COAL STOKERS**

SK28

# PERMANENT PARTITIONS

*easy to re-arrange if necessary*

Corridor for shipping company, designed by R. W. Symonds, L.R.I.B.A., constructed by Compecton Ltd. Holoplast supplied by Denny Mott & Dickson Ltd.

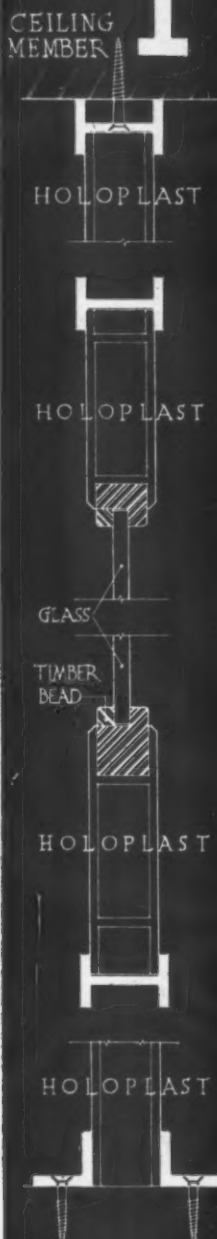
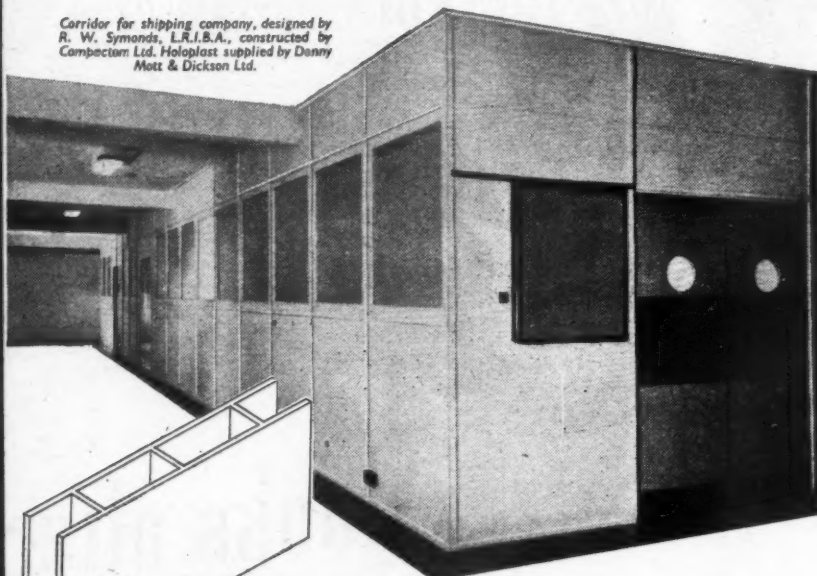

Holoplast laminated structural panelling, used with aluminium framing members screwed to floor and ceiling, is one of the most satisfactory materials for store or office partitions. It is light, rigid, fire resistant and needs no decoration. Erection is quick, since much of the work can be pre-fabricated, and yet when necessary partitions can be dismantled and re-arranged very easily.

## ● DENNY MOTT & DICKSON ARE DISTRIBUTORS OF

<b>HOLOPLAST STRUCTURAL PANELS</b>	Size: 8' x 4' x 1". Weight: 64 lbs. approx. Finish: Natural Brown, cream-sprayed both sides, or veneered both sides.
<b>HOLOPLAST ACOUSTIC PANELS</b>	The standard panel perforated and filled with Kapok, giving effective sound absorption.
<b>HOLOPLAST LINING SHEETS</b>	Size: 8' x 4'. In seven thicknesses from $\frac{1}{8}"$ to $\frac{1}{2}"$ . Finishes as for structural panels.
<b>HOLOPLAST DECORATIVE SHEETS</b>	Size: 8' x 4'. In four thicknesses $\frac{1}{8}"$ to $\frac{1}{2}"$ . Finishes (incorporated, not sprayed) in various combinations of hammered or glossy in cream and white.
<b>HOLOPLAST FLEXIBLE VENEERS</b>	Size: 8' x 4'. Thicknesses: $\frac{1}{8}"$ , $\frac{1}{4}"$ . Veneered one side African Mahogany, Figured Gaboon, West African Walnut or Sycamore.
<b>CHEQUERPLAST FLOORING</b>	Size: 8' x 4'. Thicknesses: $\frac{1}{4}"$ , $\frac{1}{2}"$ . Finish: Natural brown, embossed one side with diamond, dimple or tablet pattern.

SECTION THROUGH PARTITIONS.

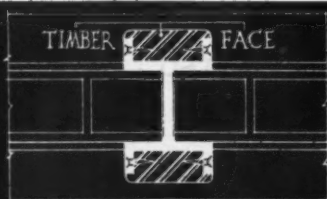

PLAN OF VERTICAL JOINTS



## DENNY MOTT & DICKSON LIMITED

ADELAIDE HOUSE, KING WILLIAM STREET, LONDON, E.C.4

TELEPHONE MANSION HOUSE 7961

Branches and Subsidiaries at: Belfast · Birmingham · Blackburn · Bristol · Cardiff · Dewsbury · Glasgow · Gravesend · Hull · Kings Lynn · Letchworth · Liverpool · Manchester · Newcastle · Preston · Southampton

*The* **CHEVIN**  
*Solid Fuel*  
**CONVECTOR FIRE**

provides  
**RADIANT HEAT**  
**Domestic HOT WATER**  
**WARMED AIR TO**  
**OTHER ROOMS**  
**HIGH EFFICIENCY**  
**with FUEL ECONOMY**

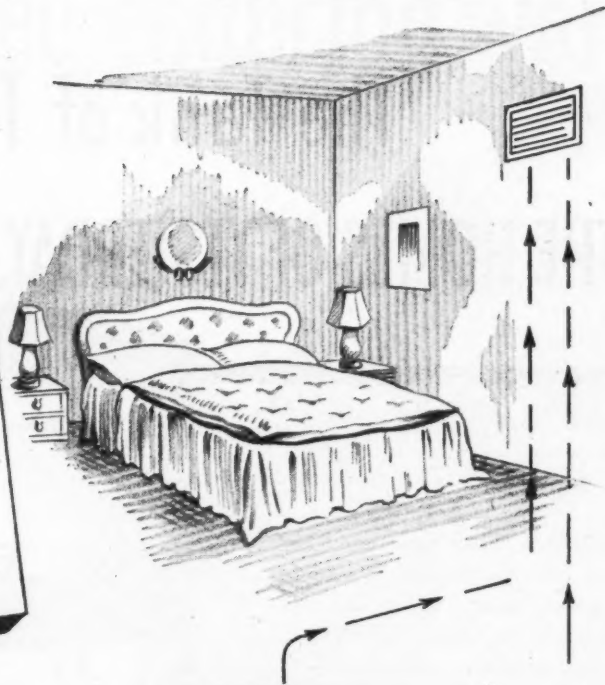

*A Self-contained*  
**OPEN FIRE**

**T**HE double-cased unit, incorporating the CHEVIN smokeless Fuel Grate and shown here, provides warm air which may be directed by ducts to other parts of the house. Air to the fuel bed is controlled by the hook-on Ashpit front, giving infinite variation of control. A loose ash pan provides easy removal of ash and is easily carried by means of the operating tool. There is a built-in luminous flame gas burner arranged for right-hand, left-hand or concealed connection, and a boiler may be fitted for the supply of domestic hot water. The fire front and fire surround are finished in vitreous enamel in attractive colours.

*The* **CHEVIN**  
*Convactor Fire*

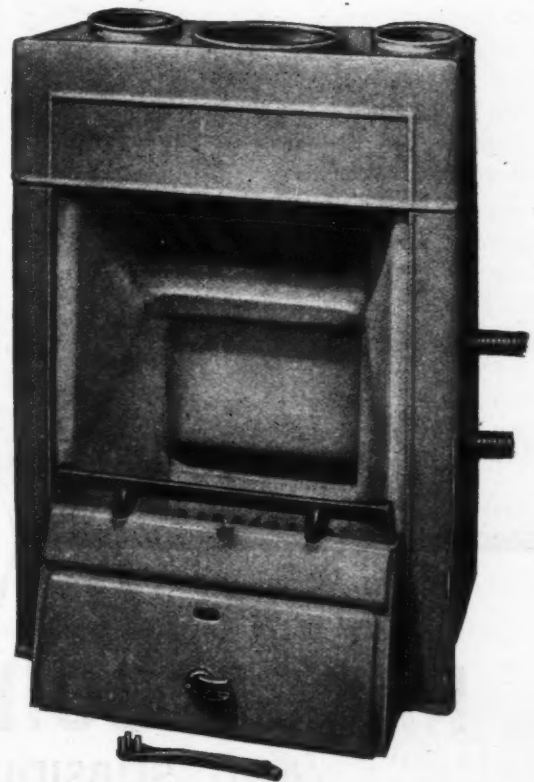

There is a single-cased CHEVIN Convactor Fire (which also incorporates the Chevin Smokeless Fuel Grate) for heating the room in which it is installed. Both models are described in our leaflet 12/48. May we send you a copy?

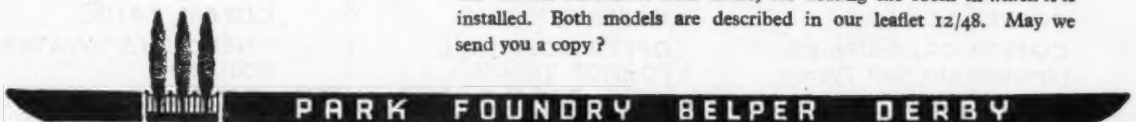

# The Tank of To-day

## FOR THE HOMES OF YESTERDAY, TO-DAY & TO-MORROW

The "FORTIC" Patent Tank is designed to meet the requirements of modern building—availability, speed of construction and the utmost economy in cost, materials, labour and space.

The "FORTIC" was the first fully successful Combination Tank and has won such a reputation for reliability that it has been and is being widely adopted by Housing Authorities throughout the country.

Made of stout hard-rolled copper, it conforms to British Standard Specification No. 699 1944, and backed by over 50 years manufacturing experience, it will continue to give exemplary service in the Homes of To-morrow.

Supplied by Builders' and Plumbers' Merchants. Write direct for full details.

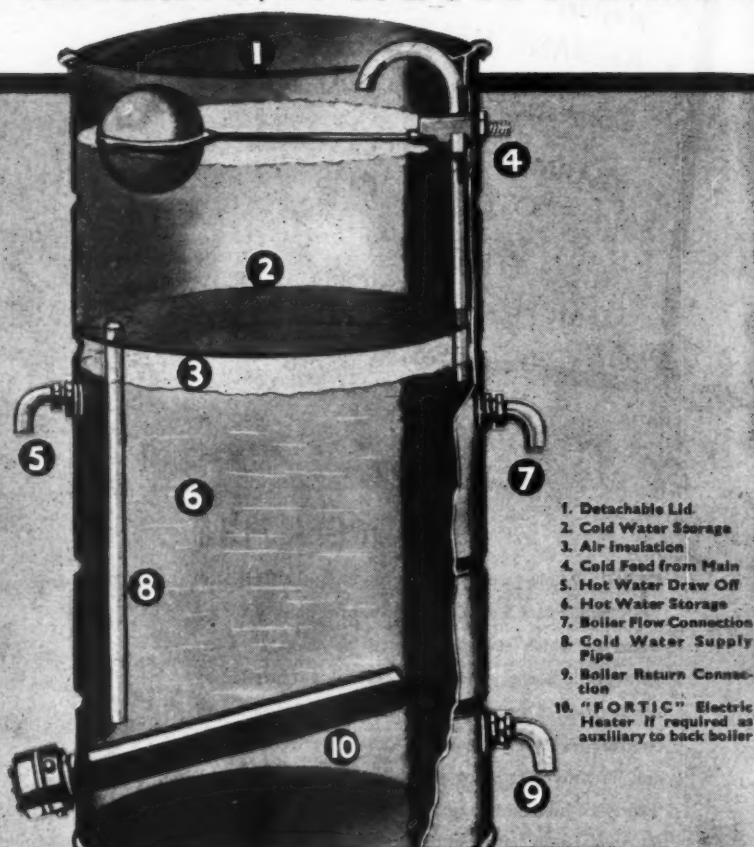

1. Detachable Lid
2. Cold Water Storage
3. Air Insulation
4. Cold Feed from Main
5. Hot Water Draw Off
6. Hot Water Storage
7. Boiler Flow Connection
8. Cold Water Supply Pipe
9. Boiler Return Connection
10. "FORTIC" Electric Heater if required as auxiliary to back boiler

**"Fortic" (REGD)**  
PATENT COMBINATION TANK

Patent No.  
453294.

# RANGE BOILERS LIMITED

(AND SUBSIDIARY COMPANIES)

## STALYBRIDGE

COPPER BOILERS  
COPPER CALORIFIERS  
(Annular and Coil Types)

COPPER CISTERNS  
COPPER COMBINED  
STORAGE TANKS

COPPER TANKS  
"HERCULES" WATER  
BOILERS

COPPER WATER HEATING APPARATUS OF EVERY DESCRIPTION

See our Stand B.300 B.I.F. Birmingham

# When you see enduring work

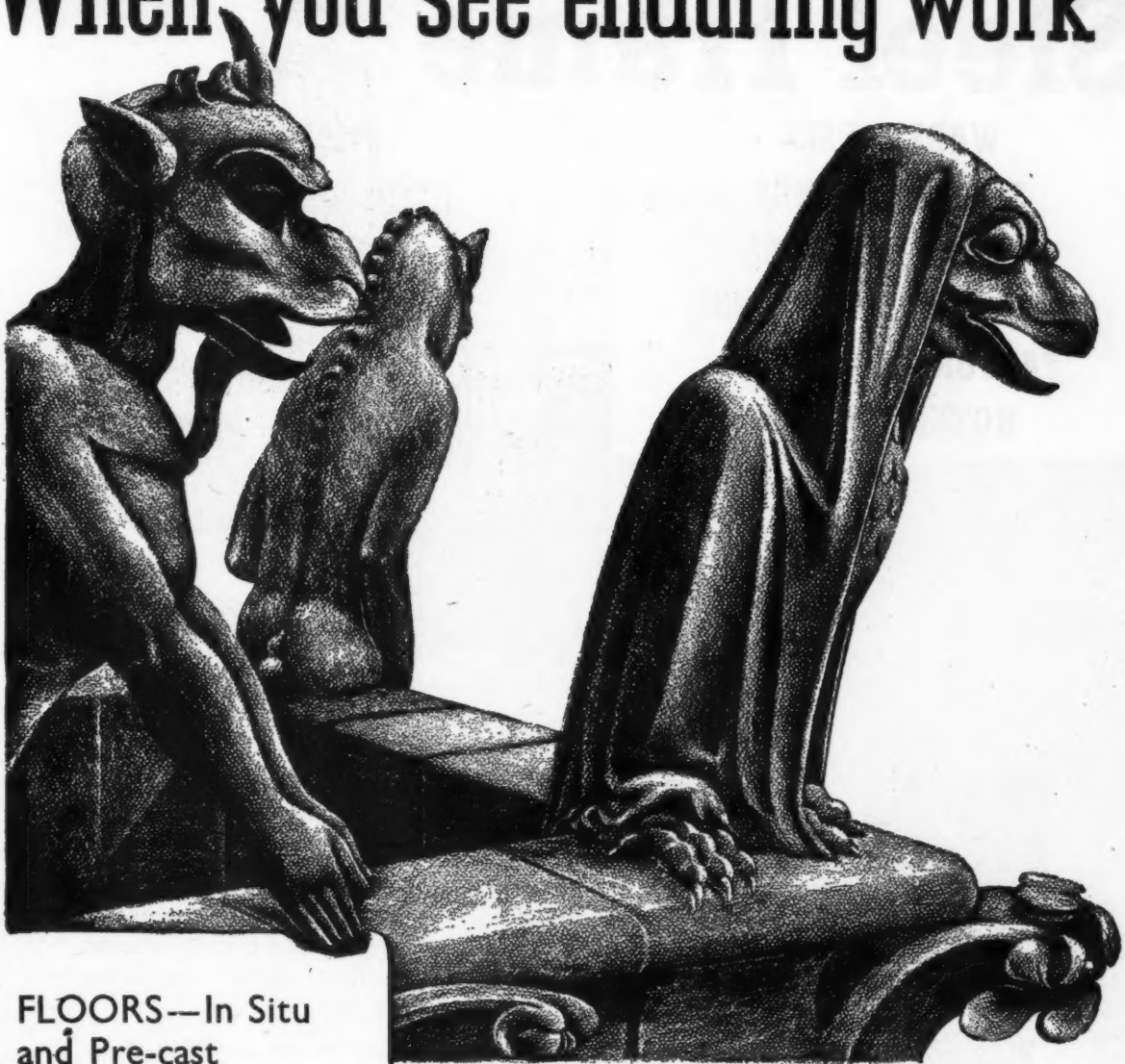

**FLOORS—In Situ  
and Pre-cast  
REINFORCED  
CONCRETE**  
Design & Construction  
**CAST STONE  
STAIRCASES  
GRANOLITHIC  
PAVING**

The Nôtre Dame of Paris—a glorious example of mediaeval gothic and a living testimony to the genius of the time. In all parts of the world there are buildings which bear witness to the experience and craftsmanship synonymous with the name of Stuart.

**-think of**

# STUART'S

ESTABLISHED 1840

GRANOLITHIC COMPANY LIMITED

- ★ LONDON :  
26 West End Avenue  
Pinner, Middlesex  
Telephone : Pinner 6223 & 5159
- ★ EDINBURGH :  
46 Duff Street  
Telephone : Edinburgh 61506
- ★ MANCHESTER :  
Ayres Road, Old Trafford  
Telephone : Trafford Park 1725
- ★ BIRMINGHAM :  
Northcote Road, Stechford  
Telephone : Stechford 2366

# Steel Frame

**WAREHOUSES  
DOCK BUILDINGS  
POWER STATIONS  
AERODROME BUILDINGS  
Factories • Offices  
HOTELS • FLATS**

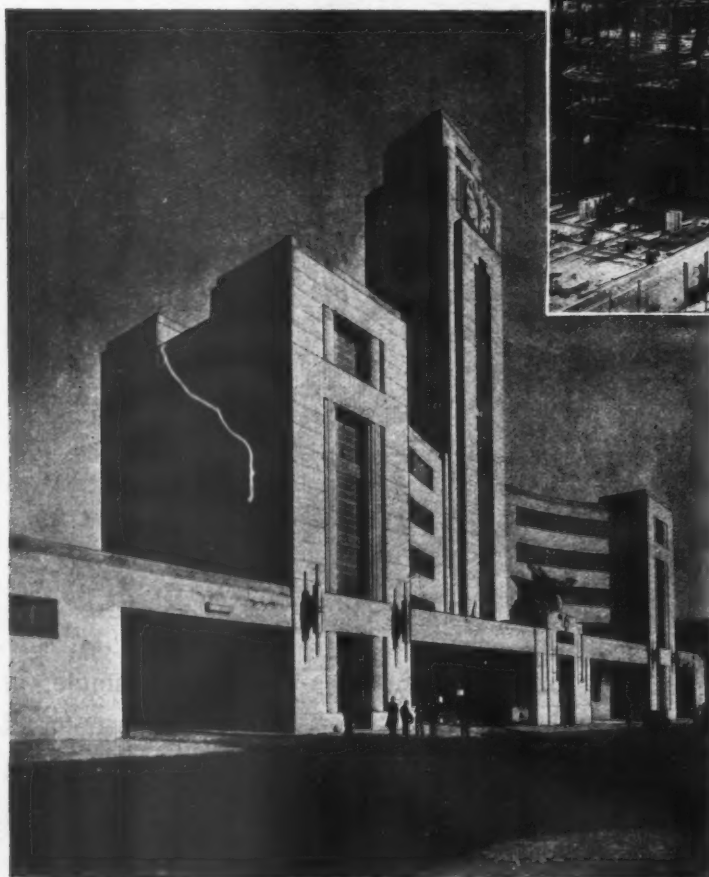
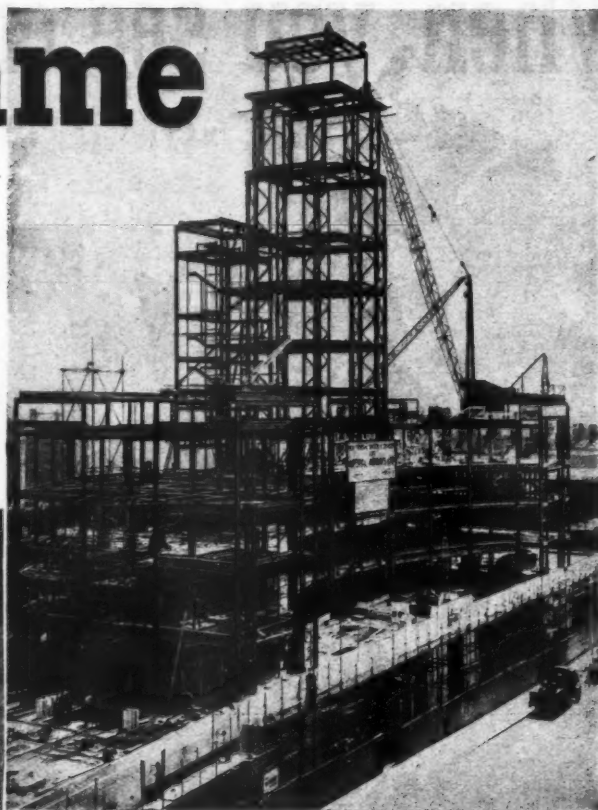

**SPEED** in building is ensured by steel construction.

Buildings become revenue earning in the shortest period; costs are diminished; ground rent and interest on materials are saved.

Horseley-Piggott Steel Structures are now being erected in many parts of the world.

Organisation, planning, and punctual performance are the hall - marks of a Horseley-Piggott contract.

*By* **HORSELEY-PIGGOTT**

**HORSELEY BRIDGE AND THOMAS PIGGOTT LTD**  
HORSELEY WORKS • TIPTON • STAFFS • PHONE 1104 P.B.X  
LONDON OFFICE: 157, VICTORIA STREET • S.W.1

# NORTH BRITISH RUBBER FLOORING

*Large contracts  
now undertaken*

NORTH British Rubber Flooring is back in quantity. At present, 23 variations are available, plain and tiled, self-colour and marbled. For important buildings it is about the most effective and practical flooring there is. Write for details.

THE NORTH BRITISH RUBBER COMPANY LTD.  
CASTLE MILLS, EDINBURGH 3.  
LONDON: 204/208 TOTTENHAM COURT RD., W.1



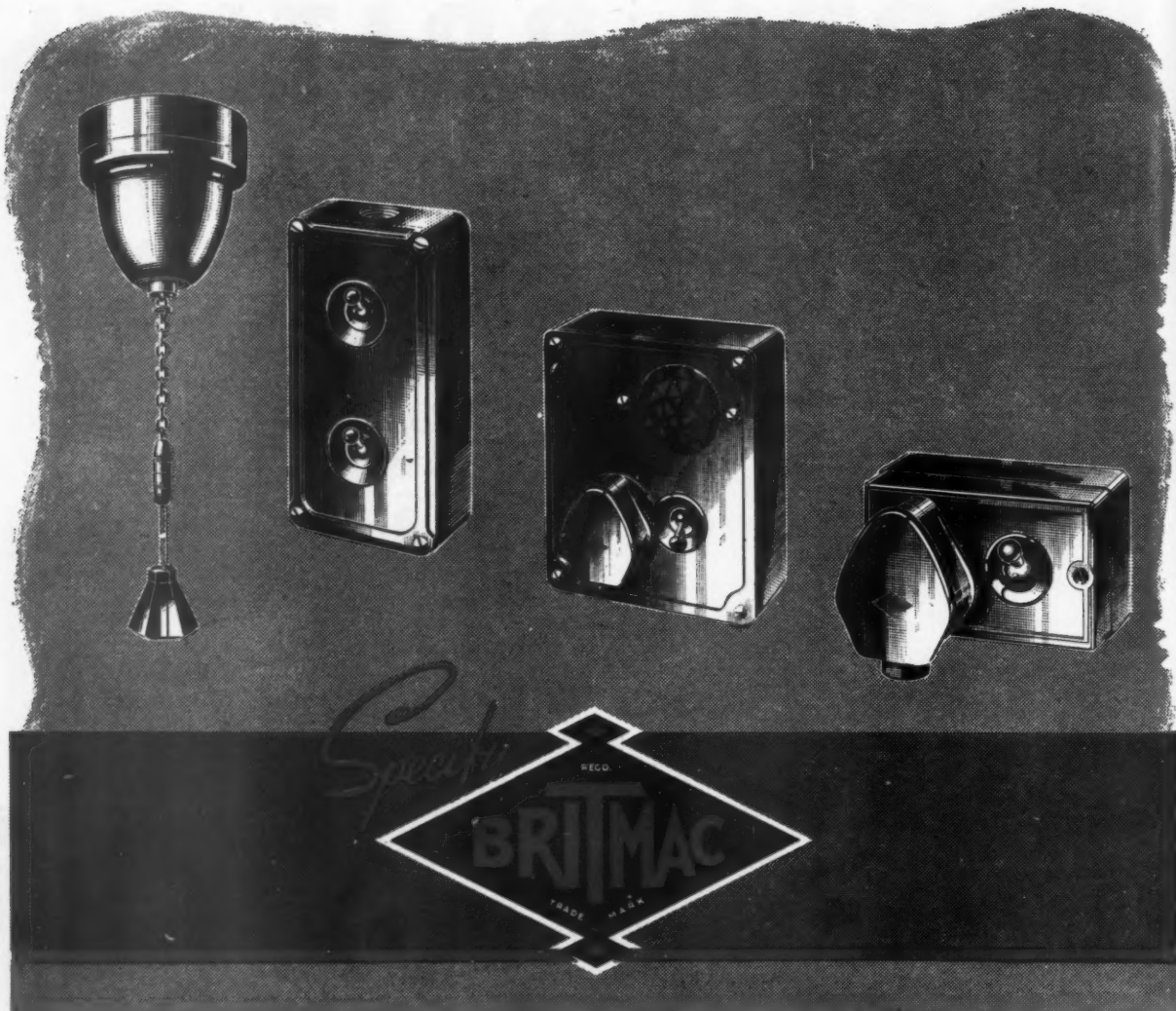

## QUALITY PRODUCTS for ENDURING SERVICE

"BRITMAC" Electrical Accessories are efficiently designed, fully tested in all stages of manufacture and produced under ideal conditions in a modern equipped factory. These facts are substantiated by the ever increasing demands for the very comprehensive range of "BRITMAC" Products— which can be specified with every confidence. We are at all times willing to be of assistance and service to the Architectural Profession; please do not hesitate to write us when the necessity arises.

# BRITMAC ELECTRICAL CO. LTD.

SALES ORGANISATION OF C. H. PARSONS LTD.

Head Office: BRITANNIA WORKS · WHARFDALE ROAD · TYSELEY · BIRMINGHAM 11  
Telephone: ACOcks Green 1191 (3 lines)      Telegrams: "BRITMAC, BIRMINGHAM"  
London Office: 121, VICTORIA STREET · LONDON · S.W.1 · Telephone: VICTORIA 9778 (2 lines)  
Glasgow Office: GRESHAM CHAMBERS · 45, WEST NILE STREET · GLASGOW · C.1 · Telephone: CENTRAL 9106

## FROM KENSINGTON



Flats at Ladbroke Grove, Elgin Crescent, W.11 re-decorated externally with Cementone No. 9 Waterproof Stoneface Composition. (Photograph shows re-decoration partly completed).

# TO

## KENYA

In the Arctic Circle, or the Tropics, in Europe or in Asia, in North America or South America—You will find a CEMENTONE Job.

The result obtained with Cementone decorative and protective products in these varying climatic conditions is your safety margin and provides proof that whether it is internal or external work



National Bank of India Ltd., Nairobi. Cementone No. 1 Colours used in Floors, Staircases and External Renderings.

### YOU CAN DEPEND ON

# Cementone

JOSEPH FREEMAN SONS & CO. LTD., CEMENTONE WORKS, LONDON, S.W.18.

Bat. 2432 (5 lines)

*In full supply*

# PLUTO BOARD

*Licence Free*

This invaluable material consisting of resin-bonded asbestos has advantages over all forms of plywood, hardboards and laminated boards.

## *Special Properties*

Class I for flame spread resistance  
Dimensional stability  
Immunity to vermin and dry rot  
Strong, tough and durable  
Good flexibility  
Fully workable  
Water and weather resistant  
Attractive finishes easily applied

## *Manifold Uses*

Partitions  
Splashbacks, Fittings  
Wall Linings  
Panelling  
Tropical Packing Cases  
Shuttering for Concrete  
Van Bodies, etc.  
Table and Counter Tops

Technical assistance is available where special applications of Pluto Board are being considered

### OFFICIAL DISTRIBUTORS:

C. F. ANDERSON & SON, LTD.,  
Harris Wharf, Graham Street, London,  
N.1.  
Tel. : CLERkenwell 4582.

WALTER S. FRY, LTD.,  
106-114, Borough High Street, London,  
S.E.1.  
Tel. : HOP 3511.

MARSHALL, KNOTT & BARKER, LTD.,  
Grimsby.  
Tel. : Grimaby 5241.

RUDDERS & PAYNES, LTD.,  
Chester Street, Birmingham, 6.  
Tel. : Aston Cross 3071-8.

GABRIEL, WADE & ENGLISH LTD.,  
Aldwych House, Aldwych, London,  
W.C.2.  
Tel. : HOLborn 8421.

ALVIN MORRIS & CO. (Timber), LTD.,  
Black Bull Street Sawmills, Leeds, 10.  
Tel. : Leeds 30444.

THE MERCHANT TRADING CO., LTD.,  
Columbia House, Aldwych, London,  
W.C.2.  
Tel. : HOLborn 3291

SOUTHERNS LTD.,  
Bold Saw Mills, Widnes, Lancs.  
Tel. : Widnes 2641.

JOHN BLAND & CO.,  
East Moors, Cardiff.  
Tel. : Cardiff 2703.

GRAHAM & WYLIE, LTD.  
Greenhead Saw Mills, Bridgeton, Glas-  
gow, S.E.  
Tel. : Bridgeton 2418.

THE METAL AGENCIES CO., LTD.,  
Colston Street, Bristol, 1.  
Tel. : Bristol 21061.

J. O. WALKER & CO., LTD.,  
Gosford Green, L.M.S. Wharf, Coventry.  
Tel. : Coventry 3037.

Manufactured by

**THE CAPE ASBESTOS COMPANY LTD.**

# A POSTAL BOUQUET

we are happy to reproduce



A facsimile of an envelope recently correctly delivered to us by post

*In reproducing this tribute  
to the quality of our Flush Doors we would  
also acknowledge the compliment paid us by the G.P.O.  
in delivering it with such confidence and initiative.*

**LEADERFLUSH**  
LTD

HEAD OFFICE: TROWELL, NOTTINGHAM

*Makers of Britain's Best Flush Doors*



# metal trim

FOR

**THE BUILDING INDUSTRY**

Because of its strength, durability, non-liability to shrink and fire-proof qualities, steel has obvious advantages for the manufacture of Door Frames, Skirting, Corner Beading, Picture Railing and other applications of interest to Architects and Builders.

Sankey products are made to British Standard Specifications and are the product of a firm with years of experience in this type of work.

**JOSEPH SANKEY & SONS LTD**

HADLEY CASTLE WORKS, WELLINGTON, SHROPSHIRE. PHONE: 500 WELLINGTON. GRAMS: SANKEY, WELLINGTON.

# The **FINEST KEY** for Plastering

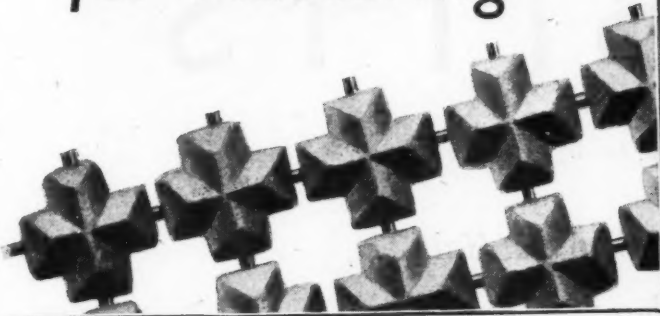

**COLTERRO Lath**  
ELECTRICALLY KILNED PLASTER BASE

*An immensely strong, pliable, coppered wire mesh with porous clay keys electrically kilned to the intersections.*

COLTERRO Electrically Kilned Plaster Lath is the perfect key for all interior and exterior curved or plain plaster work. It is available in rolls of approximately six square yards for immediate application to the job. It is the ideal base for the "ceiling without a crack".

**IMMEDIATE DELIVERY FROM STOCK**

Full technical details and sample from:—

**W. H. COLT (LONDON) LTD**  
(Architectural Division A2), Surbiton, Surrey. ELMbridge 6511/5

ALSO BRADFORD, BIRMINGHAM, NEWCASTLE, MANCHESTER, SHEFFIELD & NEWPORT (MON)

Sole Stockholders for Scotland:—

**ROWEBB LIMITED**

113 Douglas Street, Glasgow, C.2., and 15 Tower Street, Edinburgh, 6.



- HIGH TENSILE STRENGTH
- UNRIVALLED KEY
- EASILY WORKED TO SHAPE
- FIREPROOF
- NO LICENCE OR PERMIT REQUIRED

# CUBITTS

are proud to be able to add

*The Concert Hall  
Southbank, Lambeth*

to their list of current contracts  
which includes

Rebuilding of Castries	- - - - -	<i>West Indies</i>
Gravitational Water Supply Scheme	- - - - -	<i>North Devon</i>
Housing for the L.C.C.	- - - - -	<i>London</i>
Dry Dock reconstruction and Deep Water Jetty	- - - - -	<i>N. E. Coast</i>
Eagle Star Insurance Office Reconstruction	- - - - -	<i>London</i>
River Tunnel construction	- - - - -	<i>Scotland</i>
Housing Estates	- - - - -	{ <i>London, South Coast, N.W. Area &amp; Scotland</i>
Dockyard Basin Extension and Jetty	- - - - -	<i>N. E. Coast</i>
R. C. Water Tower	- - - - -	<i>East Midlands</i>

**HOLLAND & HANNEN and CUBITTS LTD.**

**1, QUEEN ANNE'S GATE, S.W.1.**





FOR COMMUNICATING DOORS

FOR INSIDE DOORS

The South African Mutual Life Assurance Society Building in Johannesburg is equipped with **UNION** Locks and the 698 design furniture illustrated. One of the many so equipped throughout the world.

# UNION

Supplies obtainable only from Builders' Hardware Merchants throughout the world.

PULL HANDLE

CYLINDER ROSE FOR MORTICE LOCK

MORTICE DOOR KNOB

CYLINDER ROSE FOR RIM NIGHT LATCH

LIFT UP CYLINDER MORTICE LOCKSET

**JOSIAH PARKES & SONS LTD.**

UNION WORKS • WILLENHALL • ENGLAND.

# Pressed Steel STORAGE TANKS

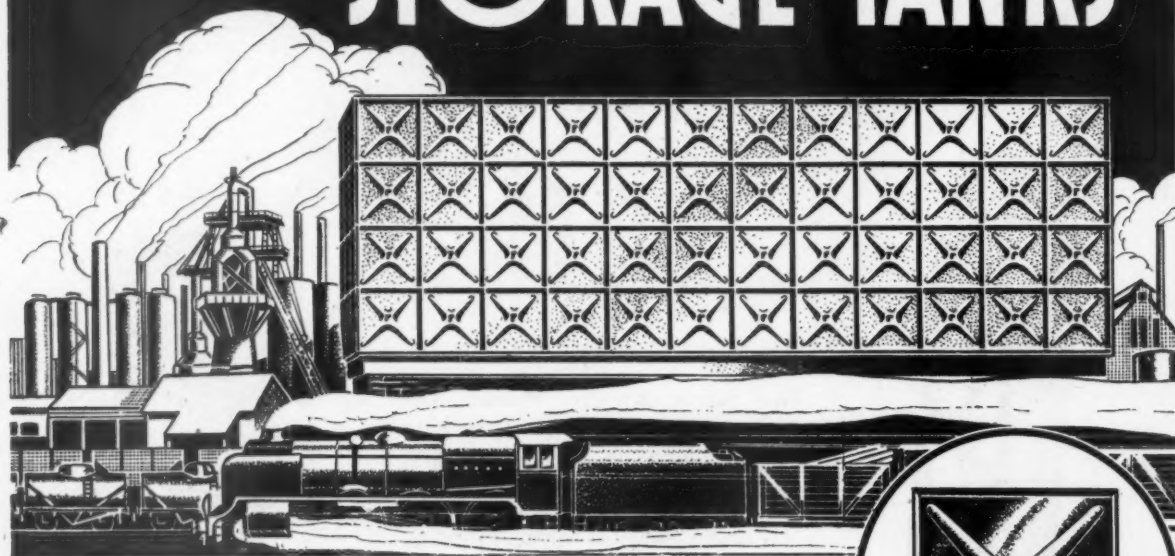

SECTIONAL STEEL TANKS provide the simplest and most effective solution to the problem of storage capacity for water, fuel oil and other liquids. Readily adaptable to siting conditions and flexible in application the pressed steel sectional unit method of tank construction, provides economical storage capacities from 400 gallons upwards.

Complete technical data will be forwarded on request and, if you can provide a brief outline of your particular problem, we shall be only too pleased to send details of similar installations.

The pressed steel plate, doubly flanged and ribbed diagonally for rigidity and strength — the unit from which these sectional tanks are built.



*Selling  
Agents*

**THOS W. WARD LTD**  
ALBION WORKS, SHEFFIELD

London Office: BRETENHAM HOUSE, LANCASTER PLACE, STRAND, W.C.2





# REINFORCEMENT

by McCALLS

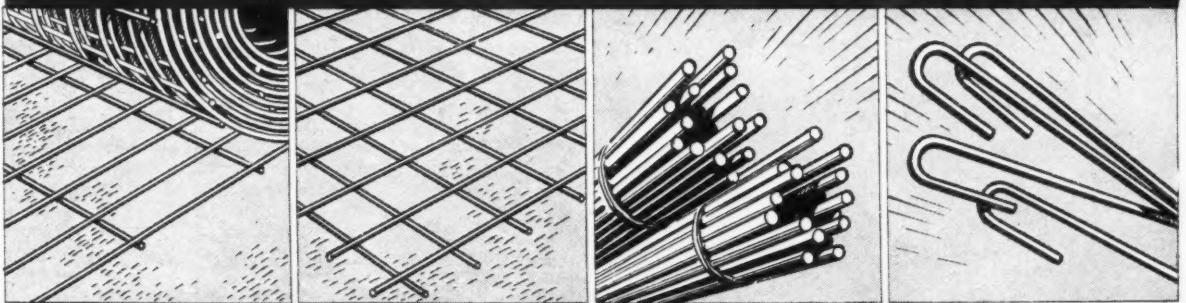

**McCALL AND COMPANY (SHEFFIELD) LIMITED**  
TEMPLEBOROUGH, SHEFFIELD AND AT LONDON

® SRB 15

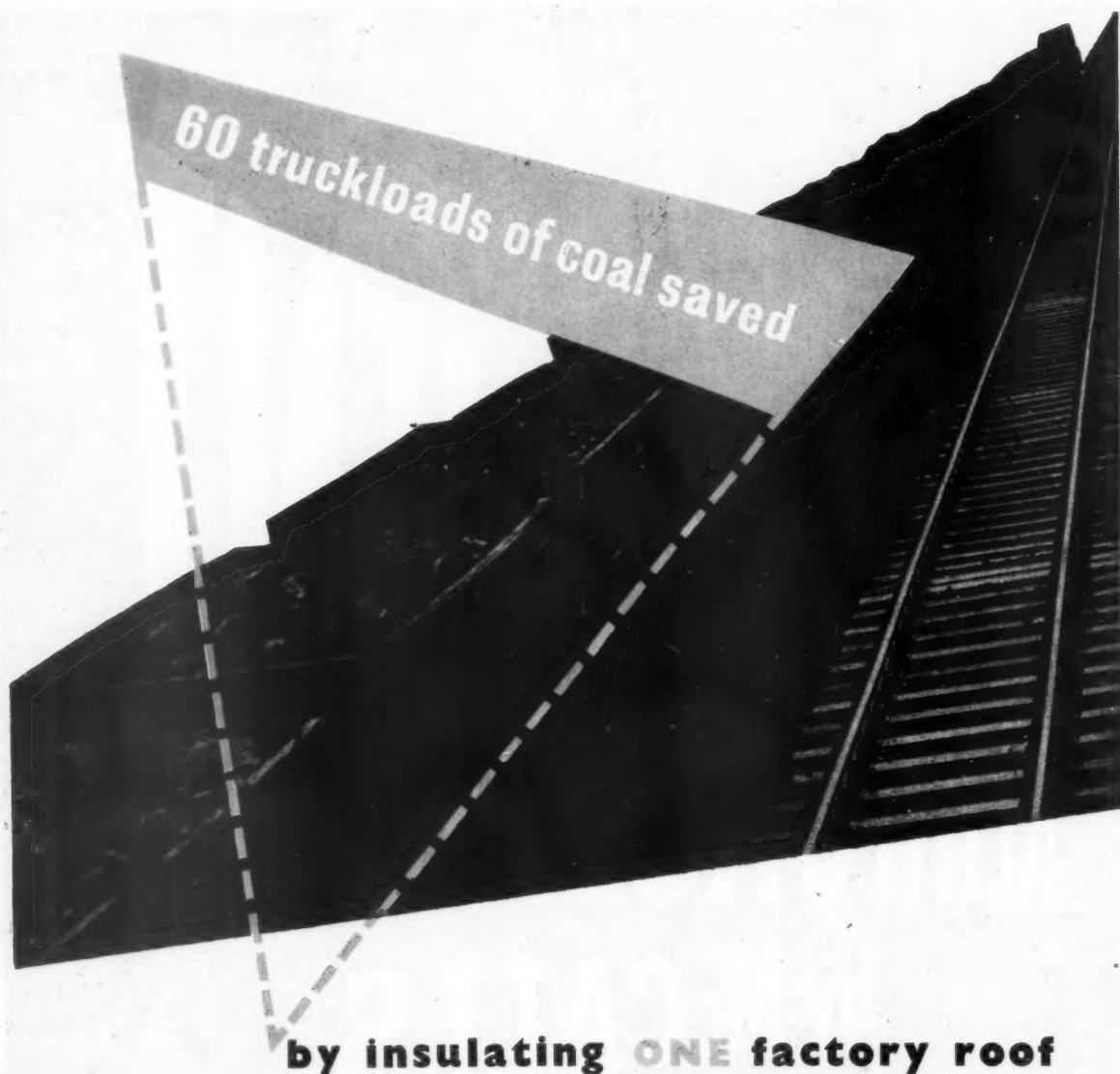

As much as 600 tons of fuel, 60 truck loads, will be saved in a year by the installation of Celotex cane-fibre insulation in a steel-framed factory with a roof area of 100,000 sq. ft. of corrugated asbestos. And in buildings of every description Celotex will effect equally remarkable reductions in transmission heat losses. Installation by means of the Celotex Metal Fixing Systems is simple and

easy and its cost is quickly recovered in terms of smaller fuel bills and a reduced capital charge for heating plant. The table below based on Fuel Efficiency Bulletin No. 12 gives a general picture of the fuel savings obtained by insulating steel-framed factory roofs with Celotex. For more specific data for your individual needs, consult our Technical Department, who will gladly provide it.

Invest in **CELOTEX** insulation

CONSTRUCTION	Uninsulated		Under-Purlin Insulation		Over-Purlin Insulation			
Corrugated Asbestos Cement	1/4"	—	1/4"	—	1/4"	1/4"	—	—
Corrugated Iron	—	220	—	220	—	—	220	220
Celotex Insulating Board	—	—	—	—	1/2"	1"	1/2"	1"
Air Space/Purlins	—	—	4"	4"	—	—	—	—
Celotex Insulating Board	—	—	1/2"	1/2"	—	—	—	—
Thermal Transmittance "U"	1.40	1.50	0.31	0.32	0.35	0.23	0.36	0.24
Fuel Consumption tons p.a.	7.7	8.5	1.7	1.8	1.9	1.3	2.0	1.3
Cost of Heating Plant. Cost £'s	88	94	19	20	22	14	22.5	15
Saving in Plant and Fuel due to Celotex insulation %			78	79	75	84	78	84

CELOTEX LIMITED, North Circular Road, Stonebridge Park, London, N.W.10

In common with every other periodical, this JOURNAL is rationed to a small part of its pre-war consumption of paper. Circulation is therefore temporarily restricted but would-be subscribers are advised to have their names put on the waiting-list. Their names will then be added to the subscription list as soon as possible. Subscription rates: by post in the U.K. or abroad, £1 15s. od. per annum. Single copies, 9d.; post free, 11d. Special numbers are included in subscription; single copies, 1s. 6d.; post free, 1s. 9d. Back numbers more than 12 months old (when available), double price. Volumes can be bound complete with index, in cloth cases, for 17s. 6d. each; carriage 1s. extra.

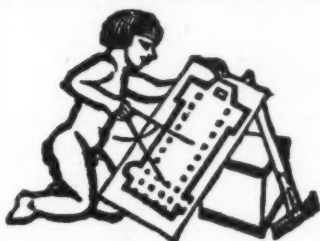

## DIARY FOR MAY JUNE AND JULY

Titles of exhibitions, lectures and papers are printed in italics. In the case of papers and lectures the authors' names come first. Sponsors are represented by the initials given in the glossary of abbreviations on the front cover.

**ABERDEEN.** *Trade Exhibition.* At the Caledonian Hotel, Aberdeen. (Sponsor, D. Anderson & Son Ltd.) MAY 12

**AMSTERDAM.** *International Exhibition of Industrial Design.* Stedelijk Municipal Museum. (Sponsors of British section, British Council and Council of Industrial Design.) UNTIL MAY 20

**BIRMINGHAM.** *British Industries Fair.* Castle Bromwich, Birmingham. UNTIL MAY 13

**INVERNESS.** *Trade Exhibition.* At the Caledonian Hotel, Inverness. (Sponsor, D. Anderson & Son Ltd.) MAY 17-19

**LEICESTER.** *Leicester and Leicestershire Industries Exhibition and Trade Fair.* At the Granby Halls, Leicester. MAY 19-28

**LONDON.** *The Royal Academy Summer Exhibition.* At Burlington House, Piccadilly, W.1. UNTIL AUG. 7

*British Industries Fair.* London, Earls Court and Olympia. UNTIL MAY 13

*Open-air Exhibition of Paintings in the Embankment Gardens.* (Sponsor, LCC.) Weekdays. UNTIL MAY 21

*Exhibition of Packaging Materials* at Murray House Exhibition Hall, Murray House, Petty France, S.W.1. (Sponsors, Institute of Packaging and Printing, in collaboration with CID.) UNTIL MAY 31

*Exhibition of paintings by Giorgio de Chirico.* Summer exhibition of Royal Society of British Artists, 61, Suffolk Street, S.W.1. UNTIL JUNE 11

**CPRE.** *Annual General Meeting* at RIBA, 66, Portland Place, W.1. 2.30 p.m. MAY 12

*Building and Engineering Exhibition (Equipment and Materials.)* At the Horticultural Hall, S.W.1. (Sponsor, "Britain's Best" Exhibitions.) MAY 16-27

*Open Day.* Representatives of industrial organizations invited to visit National Physical Laboratory at Teddington. 2.30 p.m.-6.30 p.m. MAY 26

**TPI** *Annual General Meeting.* In the Assembly Room, Central Hall, Westminster. 5.30 p.m. JUNE 23

**MANCHESTER.** *Exhibition of Design and Wallpaper.* 19, York Street. Weekdays, 10 a.m. to 5 p.m.; Saturdays, 10 a.m. to 12 noon. (Sponsors, The Wall Paper Manufacturers Ltd.) UNTIL MAY 14

**NOTTINGHAMSHIRE.** *RIBA New Schools Exhibition.* At the county branch library, Stapleford. MAY 16-21

*RIBA New Schools Exhibition.* At the county branch library, Beeston. UNTIL MAY 14

*RIBA New Schools Exhibition.* At the county branch library, West Bridgford. MAY 23-28

*British Architects' Conference.* To be held at Nottingham. (Sponsor, RIBA.) JUNE 29-JULY 2

### COMPETITIONS

*Fleet Air Arm Memorial* of the 1939-45 War, at Lee-on-Solent, for the Imperial War Graves Commission. Premiums, £100, £60, and £30. Assessor, Edward Maufe, R.A. Conditions from the Secretary, Imperial War Graves Commission, 32, Grosvenor Gardens, London, S.W.1. Closing date, May 20, 1949.

*Design of Community Centre.* The Incorporated Association of Architects and Surveyors. Details to be announced by IAAS, 75, Eaton Place, Belgrave Square, S.W.1.

## N E W S

THURSDAY, May 12, 1949  
No. 2831 VOL. 109

News .. .. .	425
The LCC Housing Exhibition ..	426
This Week's Leading Article ..	427
Astragal's Notes and Topics ..	428
Heating an Open-Plan House ..	430
Letters .. .. .	430

Information Sheets:	
32.C28 Ascot Gas Water Heaters — Installation Data 2	
33.C7 Fixing for Lead Soil, Waste, Ventilating and Rainwater Pipes	
	To face page 430

LCC Concert Hall .. .. .	431
The British Industries Fair ..	439

Technical Section:	
Information Centre .. .. .	441
Prices .. .. .	444

*Though no feature in the JOURNAL is without value for someone, there are often good reasons why certain news calls for special emphasis.*

★ means spare a second for this, it will probably be worth it.

★★ means important news, for reasons which may or may not be obvious.

Any feature marked with more than two stars is very big building news indeed.

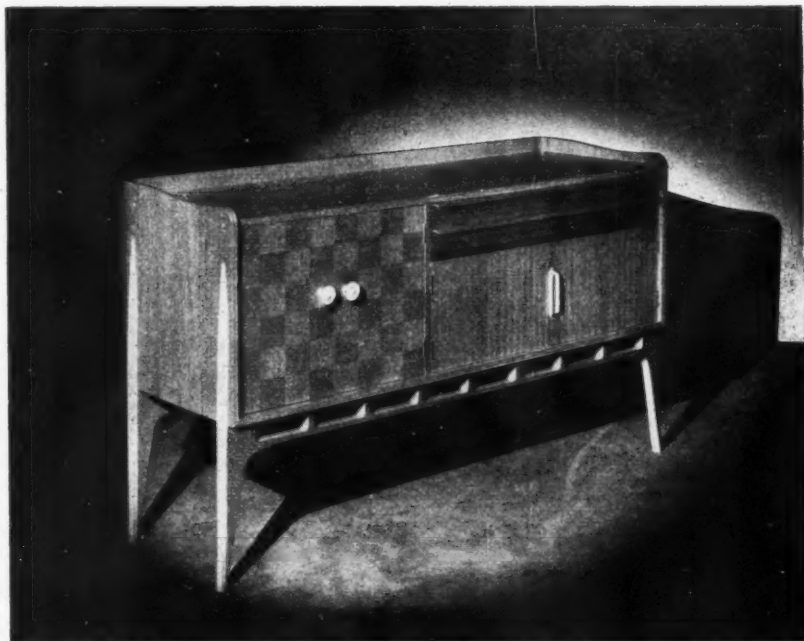

*This sideboard is part of a dining room suite designed by Basil Spence, which is on view at the BIF. It is made of laminations of Honduras mahogany and Canadian betula, bonded together under high frequency electrical pressure with phenoformaldehyde resin.*

*Right:* Continuous handrail round three floors of an open well staircase. Its construction, as well as that of the interesting semi-circular flight of stairs shown below, involved many problems of craftsmanship, which Sadds knew how to solve. At the same time, their works are equipped for economical production of long runs of staircases for housing schemes.

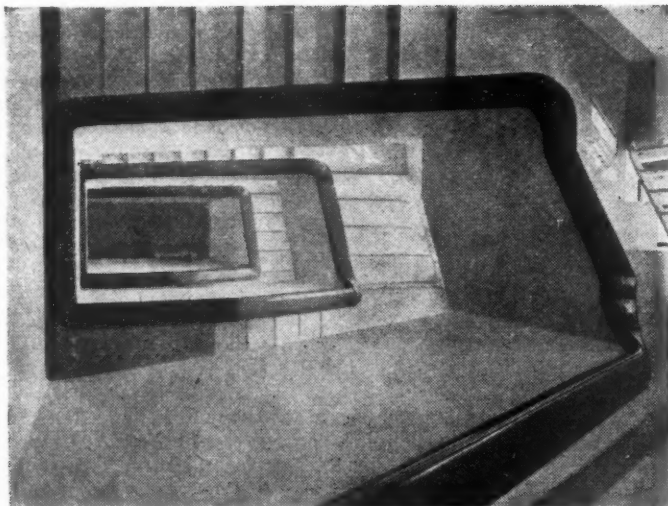

## SADDS *of* MALDON *for* STAIRCASES



*and for*

FLUSH AND PANELLED  
DOORS

WINDOWS

MOULDINGS

KITCHEN UNITS AND  
DRESSERS

SCHOOL AND LIBRARY  
FITTINGS

STANDARD AND SPECIAL  
JOINERY OF ALL KINDS

**JOHN SADD & SONS LTD., MALDON, ESSEX**

Tel.: Maldon 131 (6 lines)

London Office: Aldwych House, W.C.2

Tel.: CHAncery 7214

## From AN ARCHITECT'S Commonplace Book

**FURNITURE AND MECHANISATION.** [From *Mechanisation Takes Command*, by S. Giedion (Oxford University Press).]—How mechanisation is related to the furniture of the ruling taste on the one hand and to patent furniture on the other should no longer be hard to explain. Furniture also mirrors the dual ways of mechanisation we have already noticed in several other fields. The first, the easy way, seeks cheaper substitutes for handicraft work. By stamping, stencilling, turning, or other means of low-price production, machines could inexpensively turn out the profiling, the ornamentation, and every form of earlier periods. The mechanical dexterity, and sometimes a certain ornamental bent, cannot be denied. But all in all it was a trampling on the same ground, incapable of creating new types. . . . The second way of mechanisation in furniture led to solutions hitherto unknown. Here the mechanical was used to aid and support the human organism. The furniture was constructed by engineers, not designed by upholsterers. Its inventors are practically unknown and uncounted. Now they create a completely new type; now they devise a new and simple means of movability. They belong to the anonymous history of the century. The inventor's name heads each patent specification. But it is only a name among other names, drifting past one's eyes like the names and numbers of a telephone directory. In the agglomerate, they form a storehouse of ideas largely unused and of experience lost.

### ★ AN EXPERIMENT IN SCHOOL RECONSTRUCTION is being carried out at West Ham.

In the Tidal Basin area of West Ham, which is now taking shape as a "garden city" following the war-time destruction of two-thirds of the area, the local education committee is introducing a scheme whereby it is hoped to develop among young people the sense of belonging to a community. The development plan for primary and secondary schools is based on the neighbourhood unit scheme of the town planning and reconstruction committee. As the neighbourhood units, of which 16 are to be built, will be bounded by main roads, children will attend schools within these boundaries without having to cross busy thoroughfares. They will automatically transfer from primary schools to secondary schools in the same areas. It is thought that this system of school layout in the units will create a community spirit and lead to support for youth centres and community centres. Lessons on "community development" will be given in schools.

The housing and educational development of Tidal Basin is now about half completed. New houses are planned in crescents or bordering on squares with grass

lawns and open spaces. Each of the units will be self-contained. They will have their own schools and playing fields, open spaces, shops, community centres, libraries and churches. The average population of each unit will be about 10,000.

### A BUILDING INDUSTRY TEAM may visit the United States.

This was announced recently by Mr. Norman Longley, president of the NFBTE, who said that the team would study building methods there under the Anglo-American Productivity Council scheme. About 30 industries have applied for inclusion under the scheme.

### Information about the DEVELOPMENT OF THE NEW TOWNS was given in the House of Commons recently.

Mr. E. M. King, Parliamentary Secretary to the Minister of Town and Country Planning, gave the following list of new towns which have so far been designated, together with their proposed populations:—

Aycliffe (10,000), Basildon (50,000), Crawley (50,000), Harlow (60,000), Hatfield (25,000), Hemel Hempstead (60,000), Peterlee (30,000), Stevenage (60,000), and Welwyn Garden City (36,500). Mr. King explained that the seven new towns in the south were designed to attract populations from the congested areas of Greater London and said that detailed arrangements for associating particular new towns with particular congested areas were at present under consideration.

He went on to say that it would be appreciated that the early work of creating a new town was essentially that of surveying the ground, preparing plans and initiating basic services. Building had been begun, however, by most of the older established corporations.

Mr. J. A. Sparks (Lab., Acton) pointed out that local authorities in Greater London, including the LCC, were not now able to develop housing schemes outside their boundaries, and in view of this it was urgent and important that new towns in the Greater London area should be expedited.

Mr. King replied: "We are certainly hurrying this matter as much as possible. The considerations mentioned by the Member largely account for the conception of the new towns."

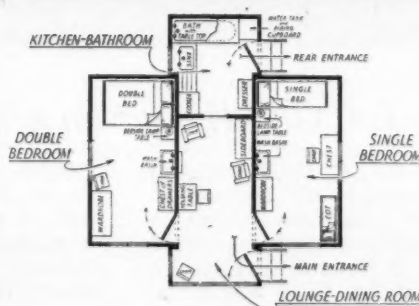
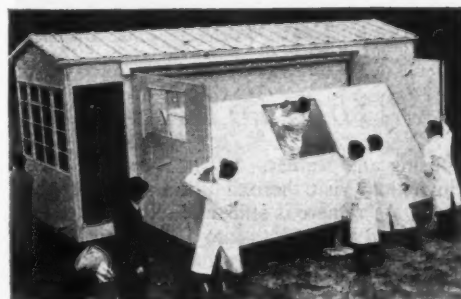
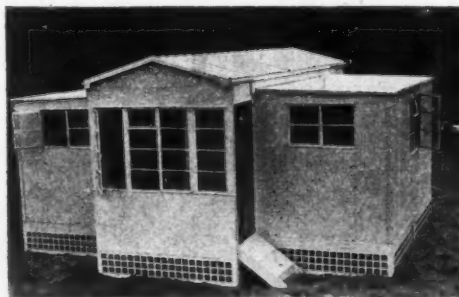

A mobile prefabricated house, constructed by Richard Thomas and Baldwins, Ltd., on behalf of Terrapin Dwellings, Ltd. This aluminium house, which was designed to provide industry with an immediate means of housing workers where traditional housing is not available, was assembled in two hours at Bushey, Hertfordshire, on its way to the BIF exhibition at Birmingham. Top, left, the self-contained dwelling as a single unit for transportation. Below, left, the sides are opened on hinges, the floors let down on metal supports, and the roof rolled out of slots under the main roof. Top, right, the complete house. (See also page 439)



## *The LCC Housing Exhibition*

Mr. I. J. Hayward, Leader of the LCC, who replied to criticisms of LCC housing printed in the JOURNAL by offering to arrange an exhibition of the Council's work, is seen here at a pre-view of the exhibition, which was opened on May 4. On the right is Mr. S. Howard, the Council's Housing Architect, and on the left, Mr. C. H. Walker, the

Director of Housing and Valuer. In last week's JOURNAL readers were invited to visit the exhibition and send their views to the JOURNAL. There is still time to do this, as the exhibition will be open from 10 a.m. to 5 p.m. on Monday, Tuesday, Wednesday and Thursday of next week at the County Hall, Westminster.

## STUDIES OF SCHOOL BUILDING PROBLEMS are being made by members of the American Institute of Architects.

This is the result of a statement of policy adopted by the American Institute of Architects, under which members will share the benefits of new techniques and designs and try to establish adequate codes and standards. The programme to undertake over-all studies of school building problems is the outcome of a report of the Institute's Committee on School Buildings, which recommends that architects take an active part, not only in planning buildings, but also in the study of long-range school building programmes, the strategy and tactics of a multi-building programme and the programming of the physical facilities necessary to meet educational requirements. The institute reaffirms that such studies are a proper function of the architect and should be considered as separate and in addition to the services customarily performed by the architect.

The committee found that codes and standards governing school building design are constantly being made and revised by governmental and other agencies, but are often inflexible while in force. The report says that they tend to prevent progress and discourage new thinking and new solutions. It recommends that architects offer to set up joint committees with governmental agencies to establish codes and standards for maximum improvement and utility.

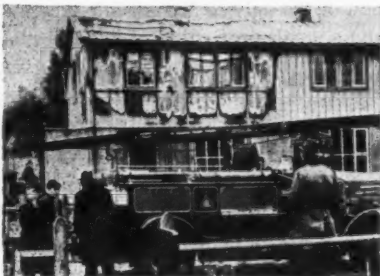

Photographs, Crown copyright reserved.

As most of the housing in this country is of the semi-detached or terraced type, the properties of the party walls are of great importance. The new National Building Studies Special Report No. 5, "Party Walls Between Houses" (HMSO 2s.), discusses the problem in detail. These two illustrations from the report show, top, fire spread due to the failure to continue the party wall to the roof covering and, above, a properly constructed party wall which has prevented fire spread.

## THE RESULTS OF RESEARCH

THE recently published report of the MOW Advisory Council on Building Research and Development suggests, for the first time in an official statement, that there is something lacking in the application of the results of research to the actual practice of building. So far as "pure" research is concerned—the research which led one Fleming to discover the thermionic valve and another to the discovery of penicillin—nothing is more fatal than an urge to publish something which can be labelled "Results." But in the building industry we have, at the moment, side by side with several long-term investigations, a number of comparatively isolated technical problems, not necessarily of great complexity, but often involving lengthy routine measurements and examinations which are too expensive for an individual manufacturer. If the results of these investigations are to be of any value they must be applied to current building techniques, not merely left in ill-printed pamphlet form in some forgotten pigeon-hole. In its report the Advisory Council suggests that the results of research are, at the moment, presented in a way "likely to appeal mainly to the professions" and suggests that more should be done to present research "in a popular and practical form which will appeal to the smaller type of builder and civil engineering contractor, to the foreman and clerk of works."

We would go farther than this. The architect is the first link in the chain between research and the actual building and he must have the results presented to him in such a way that he can not only make the necessary changes in his drawings and specifications, but can, as well, explain to the builder, his foreman, and even the craftsman, just why a job should be done in a particular way, and convince them that the change is not merely a personal fad of his own.

Receiving, as we do, a multitude of reports each week, we believe that the majority of them are written by scientists to be read by other scientists, and that their language is by no means comprehensible to the architect. After accelerated weathering tests on a new roofing metal the scientist will be satisfied by a figure of weight lost in grams per square centimetre, and so will his friends. The architect wants to know whether this means a life of five, fifty or five hundred years, and he would also probably like to be told if the colour changes much during that time.

Now the architect is *not*, whatever he pretends, really mathematically minded, and he shrinks instinctively from any but the simplest formula, which he regards as an attempt to blind him with science. He knows, thanks to his coal shortage, that heat insulation is of growing importance, but although conductivity may quite logically be  $k$  it sometimes turns into a transmission factor, which is  $\frac{1}{k}$ , and then, in some mysterious way, the whole thing becomes "U," which is something a wall or a ceiling must have. He does not want to do the comparatively simple but rather laborious calcu-

lations; what he would like is a series of sections showing different constructions and the heat lost through them.

In a recent attempt to present the results of research in a comprehensible way the Ministry has started a series of bulletins and special reports on individual subjects. These are a beginning, but they are by no means enough. The problem is difficult in an industry where so many products are known by trade names, and a manufacturer may regard as libellous any statement that for certain purposes his product is unsuitable, but, at the receiving end, trade names and statements of fact we must have. We want plenty of diagrams and drawings, brief explanations in our own language, and a series of helpful do's and don't's. Let the scientists take Mr. Fitzmaurice's *Principles of Modern Building Construction* as a model and they can produce something for the "small contractor and country builder." Architects will then buy it in large quantities.



*The Architects' Journal*

9, 11 and 13, Queen Anne's Gate, Westminster, S.W.1

Phone: Whitehall 0611

# N O T E S & T O P I C S

## LCC HOUSING

When I wrote about the LCC's housing exhibition at County Hall last week it hadn't yet opened. I have now been to see it and I hope all London architects will do the same—because this, as I said before, is the architect's chance of showing that he really meant it when he said (as he has been doing for a long time) that more public criticism of current architecture is needed. There need be no compunction because the invitation to criticize comes from the LCC itself. So go along and send your views to the JOURNAL.

The exhibition is mostly of working drawings, with a few photographs and models. It includes some work done for the LCC by private architects in addition to the work of the LCC's Housing Department under the Valuer, which has been the subject of most of the criticism. But there is plenty of material for an assessment of the merits of the latter from the point of view of exterior design and general architectural character.

## WHAT HAS HAPPENED TO THE LCC PLAN?

Those who enjoy reading of lost chances, muddle and procrastination should see an article by Aileen Tatton Brown on London post-war plans in *The Architectural Review* for May. There is nothing that Astragal has read lately better calculated to cause the familiar reaction of blinding rage and fury followed by limp, dejected hopelessness.

It is pathetic to see so many good intentions on the part of Holford, Abercrombie and other planners, economists and sociologists all dissipated. Their plans are not being destroyed by the pre-war bogey, a capitalist non-planner, but by bumbling officialdom, by unco-ordinated makeshift methods, and by the pathetic inability of the men in power to grasp the opportunity given.

The troubles described in the article are the usual ones mentioned over and

over again by Astragal: building in the green belt—the inadequately controlled growth of population and industry in London—the lack of a road and rail policy — and rebuilding on potential open space in the London area.

The answer, as any ordinary bloke in the local on a Saturday night will agree, is that one cannot plan part without planning the whole. The faults to be seen in the LCC's planning of London reflect those of the Government's planning of the country.

## ONE RAY OF HOPE

In case readers may think Astragal never offers constructive advice, I recommend a book by Walter Segal\* on the planning and layout of houses and flats. The book is not new, and certainly won't provide the solution to the problem I have just mentioned, but it is the best book yet available on this one aspect of the whole problem, and if architects (this includes the LCC staff) would crib from this book at least some imaginative designs might be made.

## BIF AUX MILANESE

One of Astragal's spies holidaying in Italy tells us that he dropped in on the Milan Fair—the Italian equivalent of our BIF—which closed last week. Writing between sniffs of oxygen and bites of salami, some 20,000 feet above Geneva, he reports that exhibitions, whether in Earls Court or Milan, seem much the same—inside, a high proportion of the ugly or second-rate on show and a small proportion of good display by the bigger firms—(Breda, Fiat, Pirelli, Terni, Montecatini, Olivetti, etc.)—and outside, empty ice cream cartons, grey skies and pouring rain. ("Such heavy rain," he writes, "that it was no surprise to see a motor-boat parked among the puddles in one of the car parks.") Top display designers seem to be the brothers Castiglioni, Max Huber, M. Bianchetti and the old firm of Belgiojoso, Peressutti and Rogers. Public attendances seem to be enormous—up to 500,000 per day—and food is reasonably expensive.

"Milan," says the Air Line handout, "is not a beautiful city . . . but the

\* *Home and Environment* by Walter Segal, Leonard Hill Ltd. 37s. 6d.

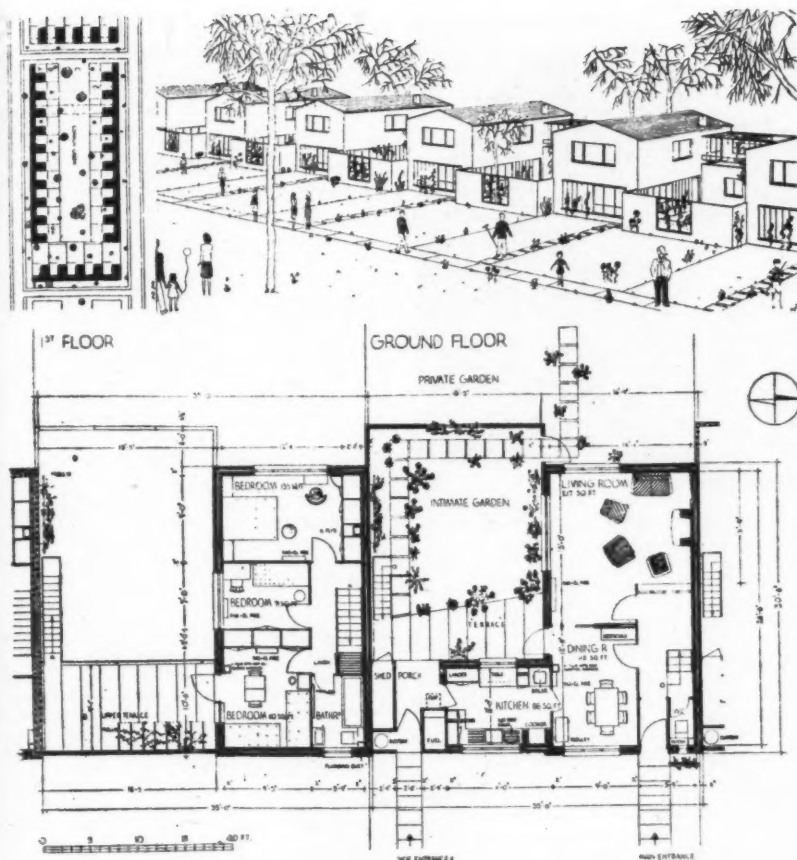

One of the many designs for houses and housing layouts illustrated in Walter Segal's book "Home and Environment." Top; right, perspective of the "patio" house; left, the site layout, showing the communal garden in the centre. Above, the plan. (See Astragal's comment)

intense activity of its inhabitants . . . entirely absorb the stranger, leaving him no time to realise that from an artistic point of view he could find much better elsewhere."

Ignoring such comments, our spy reports that he found time to whisk round the major monuments, stroke the still gleaming flanks of the Montecatini Building, look up a few friends, spend an evening admiring the architecture (but not the performance) of a Donizetti opera at the Scala and to note that some unorthodox entrepreneur had started an air line linking—of all improbabilities—Scotland, Luxembourg and Athens. He concludes by stating that his powerful—and alas commercial—heart throbbed considerably at the sight of so many lovely girls, all dressed in different shades of grey (skirts shorter than in London) and very low flat-heeled shoes.

#### THE MODERN SCHOOL

Before 1939 the names of Stillman

(then of West Sussex County Council) and of the Middlesex C.C. were closely associated with the development of a new approach to the design of school building. Today, though Stillman and the Middlesex C.C. are one, there are yet no completed post-war schools emanating from this partnership. Mr. Stillman has, however, embodied his experience in a book\* which should be read by all members of education authorities. It is a brief survey of the many considerations affecting the design of schools under the new legislation.

Much has been talked and written during the last three or four years about the need for flexibility, economy, speed, standardisation and so on. It is therefore pleasant to find Mr. Stillman and his co-author attacking the classroom problem—or "teaching spaces" as some people prefer to call them. There

\* *The Modern School*, by C. G. Stillman and R. Castle Cleary. (Architectural Press, 21s.)

is no doubt that too many even of the more enterprising designers have come to regard the classroom as something pre-determined and relatively static, the designer's task being to clothe the spaces and link them together effectively. The aluminium prefabricated classroom epitomises this attitude.

Mr. Stillman points out that the classroom is the home of the class, and that all sorts of group activities should be possible in which the class of 30 or 40 could split up into smaller groups. The answer? Smaller classes or larger classrooms. Some interesting comparative figures are given of space allocation in classrooms in various countries. English practice does not come out very well. If councillors and directors of education, as well as architects, read this book they will be less complacent about their achievements. That is the first step towards better work.

#### OBSERVATION OVERRULED

Some few weeks ago it was reported in *The Observer* that the Universities of London and Birmingham were to combine, under the direction of Professor Solly Zuckerman, upon a course of research into domestic fatigue. A specially designed apparatus, said the report, strapped to the housewife's shoulders will register degrees of fatigue, and provide information which will enable recommendations to be drawn up upon hours of work, size and arrangement of furniture, etc. etc. Astragal (see this week's correspondence column) is sharply rebuked for commenting unfavourably in a publication "of some repute" upon this report which, apparently, is inaccurate. "No one in Professor Zuckerman's department"—it is nice to know—"has knowledge of the strapping apparatus."

All Astragal can say to Professor Solly is sorry: that the source of the news item, a newspaper of some repute, was given in his comment, and its contents quoted within quotes: that he is delighted to publish a correction: and that the next step would seem to be to design a special apparatus to be strapped to the shoulders of editors and columnists to register inaccuracy.

ASTRAGAL

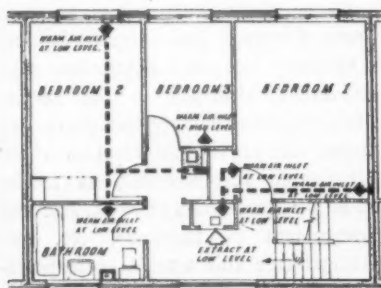
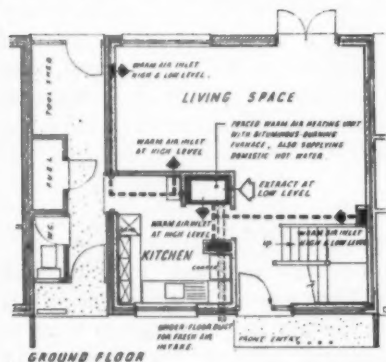

Above, view of four houses built in a terrace on the experimental site of the Department of Scientific and Industrial Research at Abbots Langley for the investigation of warm air heating in connection with open planning. Below, living room. Bottom, left, double-glazed windows. Bottom, right, the heating equipment.

The air is warmed by a furnace burning bituminous coal and the heat is transferred from the flue gases to the air through a metal heat exchanger. Fresh air can be brought in from outside as required. Warm air is distributed by fan through systems of ducts concealed in the structure. The heated area totals 925 sq. ft.

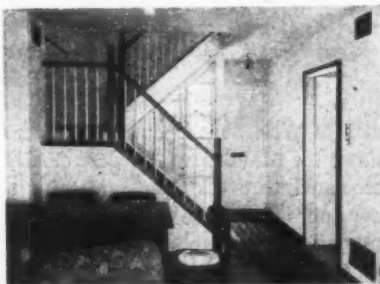

## HEATING AN OPEN-PLAN HOUSE

## LETTERS

E. M. B. Clements, M.B., B.S.

"Adam"

### Professor Zuckerman misrepresented

SIR.—If a matter is worth comment, it is worth accurate comment.

Referring to Astragal's column in THE ARCHITECTS' JOURNAL of March 3, 1949, page 203, on Professor Zuckerman's work in this department, it is surprising that a professional publication of some repute should publish a comment which appears to have been based on a newspaper report which it has apparently not taken the trouble to check. That the comment should proceed to elaborate, criticize and advise about a technical matter which has not been seen or investigated, and pass this all off as professional comment, needs a protest.

Work such as you describe is not being done by Professor Zuckerman or anyone else in this department here; in fact, no one here has knowledge of the apparatus described in such detail. As the use of anatomical knowledge in design seems to be a matter of general interest, it is essential that only truthful professional comment should be made.

In the absence of Professor Zuckerman abroad, you are asked to rectify this matter at once by publishing a correction.

E. M. B. CLEMENTS

Department of Anatomy,  
The Medical School,  
Birmingham.

### LCC Housing

SIR.—Town planning has been described as the organization of space towards the creation of architecture. Architecture exists in the relationships of three essentials: (1) The physical (planning); (2) the material (construction); (3) the spiritual.

Are these the underlying principles of the work of the Director of Housing and Valuer? Published excuses bear witness to a guilty conscience, I think. If the policy is quantity, stick to that; do not claim the quality "architecture." Architectural interest may exist to a lesser degree in any one of the three essentials. For the first, an excuse has been offered which, while not acceptable, renders the subject immune from criticism; the second lacks any imagination beyond the text book stage; and the third is generally absent. To enlarge on this latter point, "architectural" treatment is applied with some gusto and no imagination to such items as pavilion ends, centre lines, parapets, lift shafts, refuse chutes, pram sheds and similar excrescences which arise through lack of foresight (or architectural insight) in the essential number 1.

This is no overall conception, not a semblance of architecture. I know. I helped the Director to do his worst until recent months.

"ADAM"

S

it is

The  
1949,  
work in  
pro-  
should  
have  
which it  
ble to  
proceed  
out a  
seen  
s pro-

being  
anyone  
o one  
is de-  
se of  
ms to  
sential  
nment

erman  
matter

MENTS

cribed  
ds the  
ecture  
ntials:  
aterial

of the  
g and  
ness to  
policy  
m the  
ectural  
in any  
e first,  
while  
immune  
any  
stage;  
enlarge  
treat-  
nd no  
ends,  
refuse  
cences  
ght (or  
num-

not a  
ow. I  
t until

ADAM "



**WATER HEATING | UNITS | GAS**

The Architects' Journal Library of Information Sheets 169. Editor: Cotterell Butler, A.R.T.B.A.

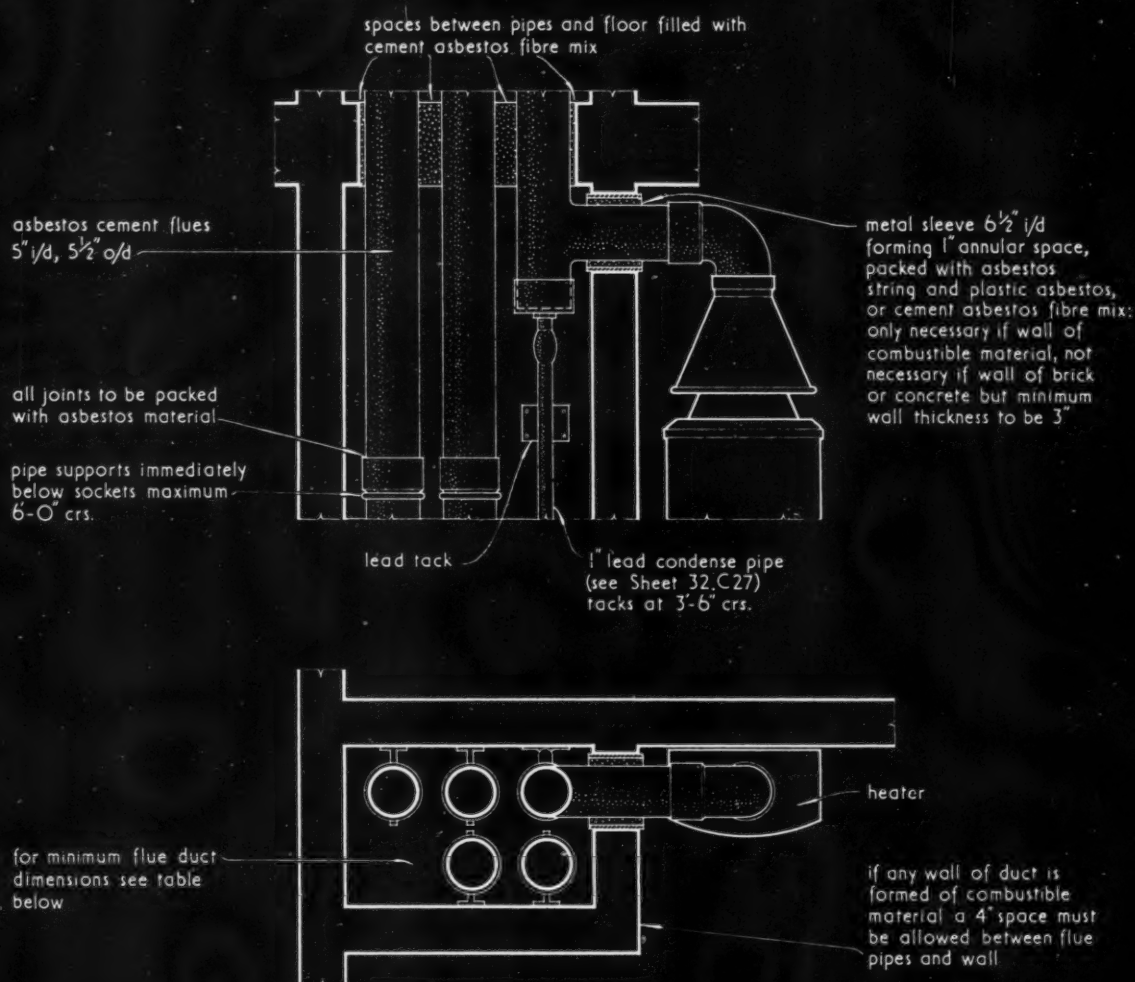
**32.C28****32.C28**

GROUPED FLUE ARRANGEMENTS FOR HEATERS TYPE NEA 32/6 AND SG 32/1.

floor	minimum flue duct size			
	A	B	C	D
4th.	3'-2"	9"	1'-11"	1'-4"
3rd.	2'-6"	9"	1'-4"	1'-4"
2nd.	1'-11"	9"	1'-4"	1'-4"
1st.	1'-4"	9"	9"	1'-4"
grd.	9"	9"	9"	9"

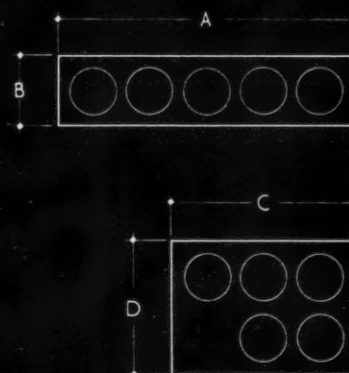

TABLE GIVING MINIMUM FLUE DUCT DIMENSIONS (WALLS OF INCOMBUSTIBLE MATERIAL).

## 32.C28 ASCOT GAS WATER HEATERS—INSTALLATION DATA 2

This Sheet gives installation data for Ascot instantaneous gas water heaters where common gas and water and grouped flue services can be provided for numbers of heaters, and is complementary to Sheet 32.C27, which deals with installations where individual gas, water and flue services are required.

## Flats

By virtue of their design and principle of operation, Ascot instantaneous gas water heaters only consume gas when hot water is being drawn off, consequently there are no storage or standby losses and a high overall operating efficiency is maintained in supplying the varying and intermittent hot water demands normally associated with flat dwellers. A further advantage of these heaters is that they require no floor or cupboard space either for the heater or fuel. Full multi-point or single-point service can be provided as required, the heaters being fitted either as alternative or auxiliary systems respectively, or they may be efficiently used as the sole means of hot water supply. See Sheet 32.C22, which deals with the selection of heaters for specific purposes.

Fixing. See Sheet 32.C27.

## Gas Services

Sheet 32.C27 gives the size of gas piping normally required in respect of installation piping from meter to heater, and this information will apply equally to multi-storey buildings, but since the respective meters will generally be supplied from a common gas service pipe, the appropriate gas board should be consulted at an early stage with regard to the size of the common service. The following table shows the discharge in cu. ft./hour in straight horizontal pipes (steam weight) allowing three-tenths differential pressure drop with gas of specific gravity 0.4-0.5 (air = 1).

Length of pipe in feet	Size of pipe in inches (nom. internal diameter)							
	$\frac{1}{2}$	$\frac{3}{4}$	1	1 $\frac{1}{2}$	2	2 $\frac{1}{2}$	3	
10	108	225	470	930	1,300	2,640	5,055	8,240
20	76	160	330	655	920	1,865	3,575	5,830
30	62	130	270	535	730	1,525	2,920	4,760
40	—	110	235	465	650	1,320	2,525	4,120
50	—	100	210	415	580	1,180	2,260	3,685
60	—	92	190	380	530	1,075	2,065	3,365
70	—	—	175	350	490	995	1,910	3,115
80	—	—	165	330	460	930	1,785	2,915
90	—	—	155	310	435	880	1,685	2,750
100	—	—	—	295	415	835	1,600	2,605
125	—	—	—	260	370	745	1,430	2,330
150	—	—	—	240	340	680	1,305	2,130
175	—	—	—	220	310	630	1,210	1,970
200	—	—	—	205	290	590	1,130	1,840
250	—	—	—	185	260	530	1,010	1,650

When using the above table the following allowances (in ft.) should be added to the overall length of piping to cover the increased resistances introduced by fittings.

Nom. dia. of pipe (in.)	Elbows	Tees	90° bends
$\frac{1}{2}$ -1	2	2	1
1 $\frac{1}{2}$ -1 $\frac{1}{2}$	3	3	1
2	5	5	2
3	8	8	3

Recommended practice allows the following pressure drop in any installation: one-tenth in the service pipe to the meter, two-tenths in the meter, and three-tenths in the installation piping from the meter to the appliance. To find the size of piping necessary for a given discharge with a one-tenth pressure drop, multiply the gross length by 3, and using this equivalent length, read across the table to the column listing the required flow.

## Water Services

Multipoint and bath water heaters types NEA 32/6 and SG 32/1 respectively are preferably supplied from a tank but where mains supply is used every precaution should be taken to ensure that variations in water pressure are reduced to a minimum. The following table shows the size of piping normally required when a common down service is used from tank supply, the sizes given being so calculated that the operation of one heater will be unaffected by the operation of any other heaters supplied from the same down service, this being essential in order to provide a satisfactory service to the consumer.

No. of floors	Grd. to 1st or tank*		1st to 2nd or tank*		2nd to 3rd or tank*		3rd to 4th or tank*		4th to tank*	
	a	b	a	b	a	b	a	b	a	b
5	In.	$\frac{1}{2}$	In.	$\frac{1}{2}$	In.	$\frac{1}{2}$	In.	$\frac{1}{2}$	In.	$\frac{1}{2}$
4	$\frac{1}{2}$	1	1	1 $\frac{1}{2}$	1 $\frac{1}{2}$	1 $\frac{1}{2}$	1 $\frac{1}{2}$	2	1 $\frac{1}{2}$	—
3	$\frac{1}{2}$	1	1	1 $\frac{1}{2}$	1 $\frac{1}{2}$	1 $\frac{1}{2}$	—	—	—	—
2	$\frac{1}{2}$	1	1	1 $\frac{1}{2}$	—	—	—	—	—	—

a = one heater on each floor. b = two heaters on each floor.

\* If insufficient head on top floor.

Sink heaters type R 12/4 and boiling water heaters type RS 52/1 should wherever possible be supplied from the mains as the hot water which they supply is normally used for culinary purposes. See Sheet 32.C27 for installation data.

## Flues

The diagrams show details of built-in flues and the minimum size flue ducts required for various numbers of heaters type NEA 32/6 and SG 32/1 in accordance with British Standard Code of Practice CP.331.104.

## Flue Terminals

Asbestos cement flues can either be terminated with individual upright terminals approximately 2 to 3 feet above the roof, adequate spacing being allowed, or connected to individual ventilating ridge tiles.

Compiled from information supplied by :

Ascot Gas Water Heaters, Ltd.

Head Office : 43, Park Street, London, W.1.

Telephone : Grosvenor 4491.

Works : Ascot Works, Neasden, London, N.W.10.

Telephone : Willesden 5121.

Telegrams : Gascot, Phone, London.

Branch Offices : Belfast, Birmingham, Bournemouth, Bristol, Cambridge, Glasgow and Manchester.





**WATER SUPPLY AND SANITATION | DETAILS | LEAD****33.C7**

The Architects' Journal Library of Information Sheets 170. Editor: Cotterell Butler, A.R.I.B.A.

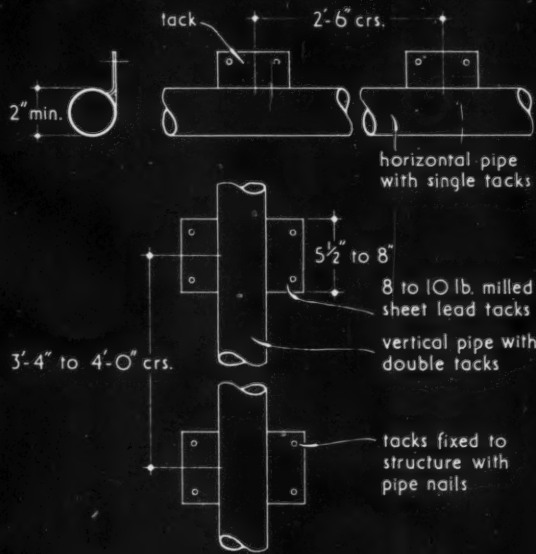

SIZES AND POSITIONS OF TACKS FOR FIXING HORIZONTAL AND VERTICAL PIPES.

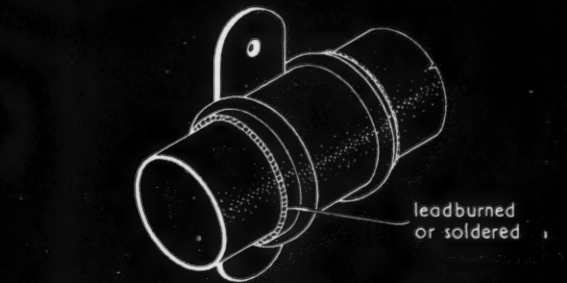
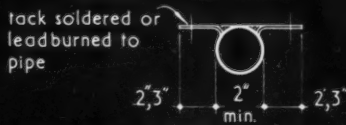

TYPICAL CAST LEAD SOCKET FOR HORIZONTAL PIPES.

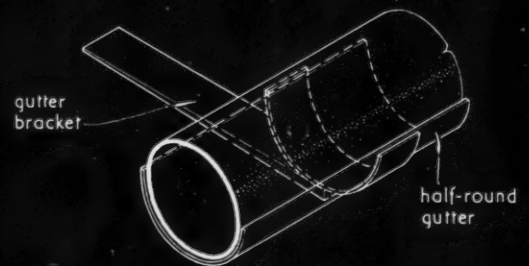

CONTINUOUS SUPPORT FOR HORIZONTAL PIPES CARRYING EXCEPTIONALLY HOT DISCHARGES



TYPICAL CAST LEAD DOUBLE TACK.

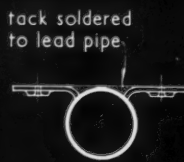

CAST LEAD CLIP TYPE DOUBLE TACK.

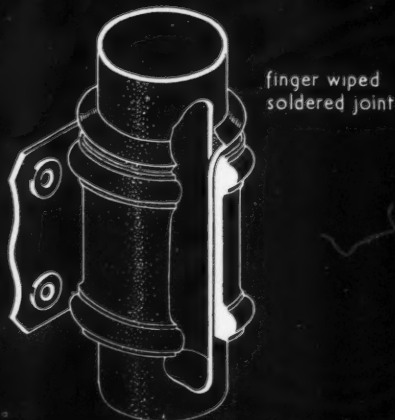

CAST LEAD FIXING AND JOINTING SOCKET.

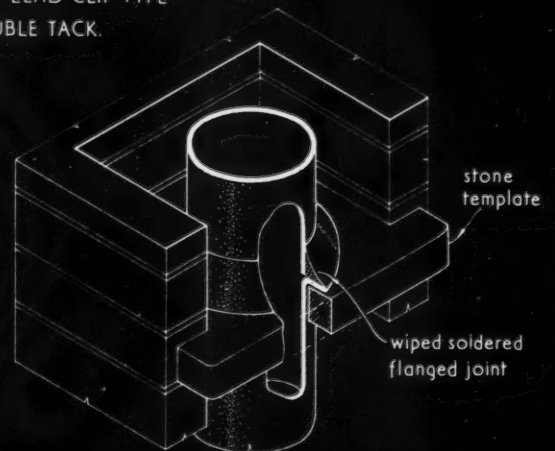

FLANGED JOINT GIVING COMBINED FIXING AND JOINTING.

FIXING LEAD SOIL, WASTE, VENTILATING AND RAINWATER PIPES.

Compiled from information supplied by The Lead Industries Development Council.

### 33.C7 FIXING FOR LEAD SOIL, WASTE, VENTILATING AND RAINWATER PIPES

This Sheet summarises accepted methods and makes recommendations for the fixing of lead soil, waste, ventilating and rainwater pipes (pipes of 2 in. internal diameter and upwards).

Information on fixing methods for lead service and distribution pipes (pipes up to 1½ in. internal diameter) is given on Sheet 33.C10. The use of tinned steel clips as described on Sheet 33.C10 is common for waste and waste ventilating pipes of up to 1½ in. internal diameter.

#### Fixing Generally

Fixings should always be considered both as a means of holding pipes in position and to provide them with support. Inadequate support may result in shortening the life of a pipe and in interference with the efficient discharge of effluent through it.

#### Lead Tacks

The most commonly used fixings for lead soil, waste and rainwater pipes are lead tacks, soldered or leadburned to the back of the pipe, and secured to the structure with pipe nails which may be lead headed. For pipes running horizontally single tacks are used at 2 ft. 6 in. centres and the single tacks are either at the top of the pipe or above and below alternately.

For pipes running vertically, double tacks are used at 3 ft. 4 in. to 4 ft. centres, i.e., three to each length of pipe. These dimensions are the maximum at which fixings should be provided. With pipework which includes a number of branches, such as to a range of basins or w.c.'s, fixings may most conveniently be regularly spaced between branches.

Milled sheet lead tacks, minimum weight 8 lb./sq. ft., are soldered or leadburned to the pipe at the back or front of the tack. Such tacks are made 5½ in. to 8 in. long according to the diameter of the pipe.

Cast lead tacks are supplied by lead manufacturers and foundries or cast by master plumbers for their own use. Such cast lead tacks are made in a large range of sizes, which vary according to weight and use, and with varying degrees of ornamentation. Cast double tacks are supplied as one piece and soldered or leadburned to the pipe at the back of the tack. They are also made in the form of a clip.

#### Cast Lead Sockets

For fixing and jointing vertical lead soil and rainwater pipes a combined joint may be used. A cast lead socket is fitted at the junction of two lengths of pipe and the joint made with a finger wiped soldered joint.

Cast lead sockets are also supplied for fixing horizontal pipes. The socket is not used as part of a joint but is fixed to the pipe with a finger wiped soldered joint or by leadburning.

#### Flanged Joint Fixing

A method of fixing vertical internal soil and waste stacks where they are housed in a small duct is to form flanged joints at 5 ft. centres supported on a stone template or similar bridging.

#### Pipes Carrying Exceptionally Hot Discharges

Where a horizontal soil or waste pipe is required to carry exceptionally hot discharges, continuous support for the lead pipe is advisable. Examples of these conditions are discharges from sterilisers, bed pan washers, large kitchen boiling utensils and steamers, where the volume of water is great and well above 120° F.

A suitable support is provided by a length of cast iron half-round guttering. The joints in the gutter must be made flush and bolts countersunk. The cast iron gutter and brackets should be completely coated with red lead or similar protective paint.

#### Further Information

The Lead Industries Development Council maintains a Technical Information Bureau which is available to answer questions and advise on technical problems dealing with this subject generally.

*Compiled from information supplied by :*

**The Lead Industries Development Council.**

Address : Eagle House, Jermyn Street, London, S.W.1.

Telephone : Whitehall 7264.

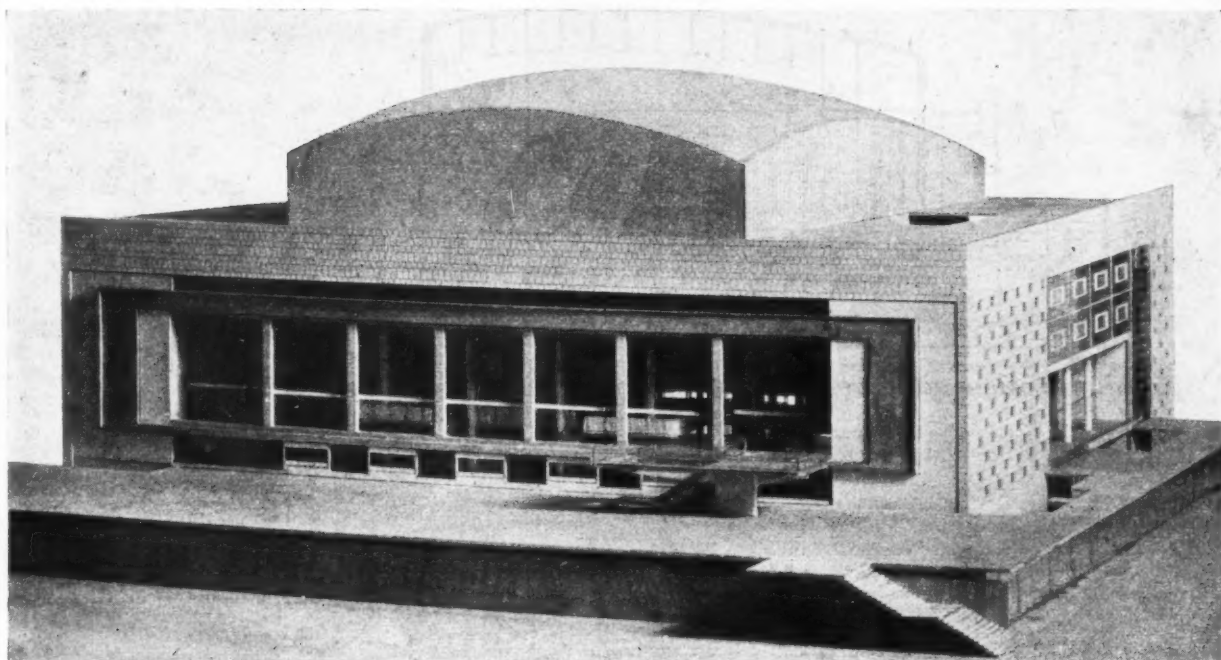

Model of the proposed concert hall showing the main frontage to River Thames.

# LCC CONCERT HALL

BY R. H. MATTHEW, LCC ARCHITECT,  
AND J. L. MARTIN, DEPUTY ARCHITECT

EDWIN WILLIAMS, SENIOR ARCHITECT: STANLEY H. SMITH, PRINCIPAL ASSISTANT ARCHITECT: ASSOCIATED ARCHITECT, PETER MORO.

ARCHITECTURAL ASSISTANTS: B. A. LE MARE (CO-ORDINATOR), T. W. BLISS, J. S. COUSINS, J. T. DANNATT, G. W. DUNTON, W. E. GREAVES, A. J. HEPWORTH, M. H. KENCHINGTON, R. A. LAKER, J. L. MAYO, P. K. NICOLL, F. PEATFIELD, MISS B. M. PRICE, J. W. G. SMITH.

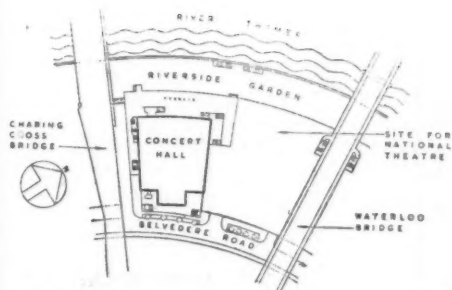

SITE PLAN

**THE SITE.**—The concert hall is sited between Hungerford Bridge and Waterloo Bridge, and its position at the Hungerford Bridge side of this area allows room for the development of the National Theatre building.

**PLANNING.**—The siting and the new levels created by the gardens vitally affect the general arrangement of the plan and make it possible for pedestrians to enter the building both from the Belvedere Road approach at low level, and from the high level Hungerford

Bridge approach. It also provides, at terrace level, an extensive circulation and reception area which is centrally placed and convenient to all parts of the building.

This description gives the general position of the three main elements of the building: the concert hall, the reception foyer and the small hall. A building of this kind, however, must also provide a large amount of ancillary accommodation and this accommodation has been placed around the main concert hall itself. This not only

has advantages from the point of view of convenient planning, but the advantage of a surrounding envelope to the main concert hall plays a most important part in dealing with the problem of external noise. The concert hall itself becomes an inner core to the building, protected on all sides by its enclosing envelope, and above the main reception and circulating area. This arrangement of inner core and outer envelope, with the main foyer running under the main auditorium, makes it possible to have simple and direct access to

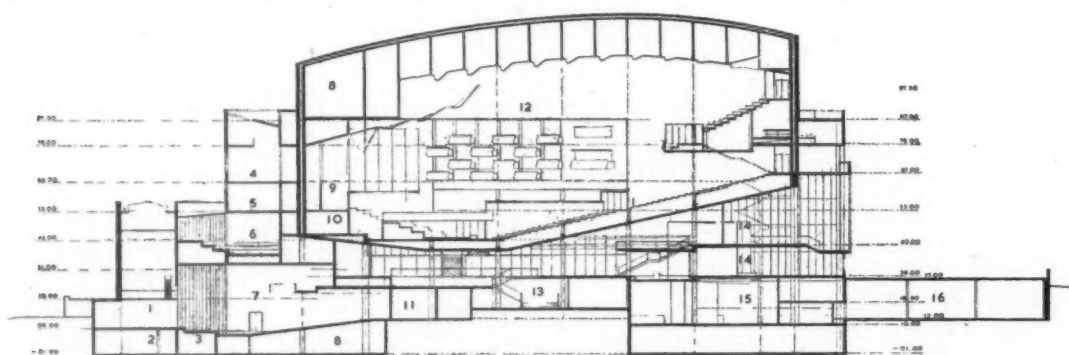

SECTION THROUGH CONCERT HALL AND THEATRE [Scale:  $\frac{3}{8}"=1'0"$ ]

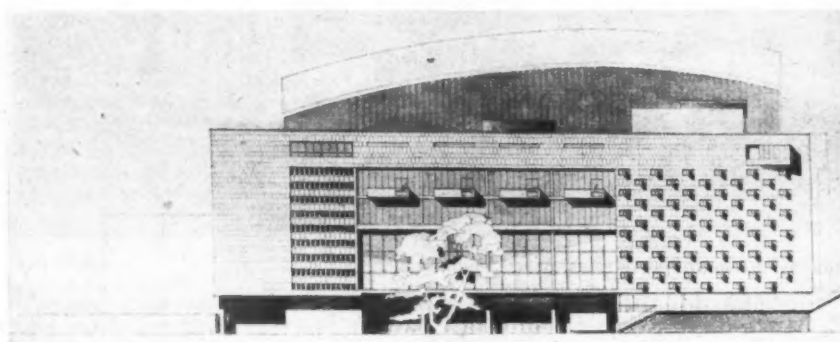

North-east elevation.

KEY TO SECTION

1. Stage.
2. Electrical shop.
3. Stage basement.
4. Exhibition gallery.
5. Changing room.
6. Orchestra practice room.
7. Theatre.
8. Ventilation.
9. Organ.
10. Practice room.
11. Theatre.
12. Auditorium.
13. Lower foyer.
14. Restaurant.
15. Wash up.
16. Car Park.

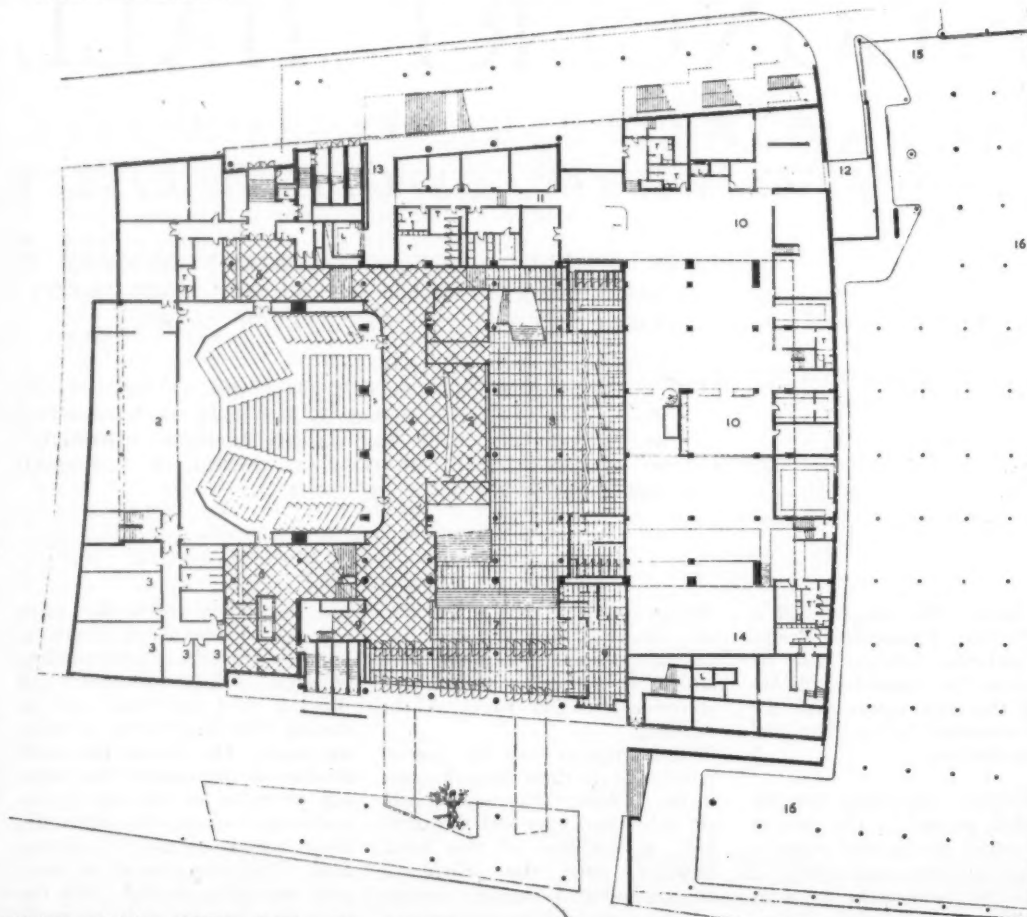

FLOOR PLAN, LEVEL 12.00 [Scale:  $\frac{3}{8}"=1'0"$ ]

KEY TO PLAN

1. Theatre.
2. Stage.
3. Changing rooms.
4. Theatre foyer.
5. Theatre cloaks.
6. Theatre bar.
7. Lower foyer.
8. Concert hall cloaks.
9. Ticket Office.
10. Kitchen.
11. Kitchen staff.
12. Goods.
13. Instrument entrance.
14. Plan and services.
15. Car park entrance.
16. Car park.
- T. Toilet.
- L. Lift.

L C C C O N C E R T H A L L

North-west  
elevation.

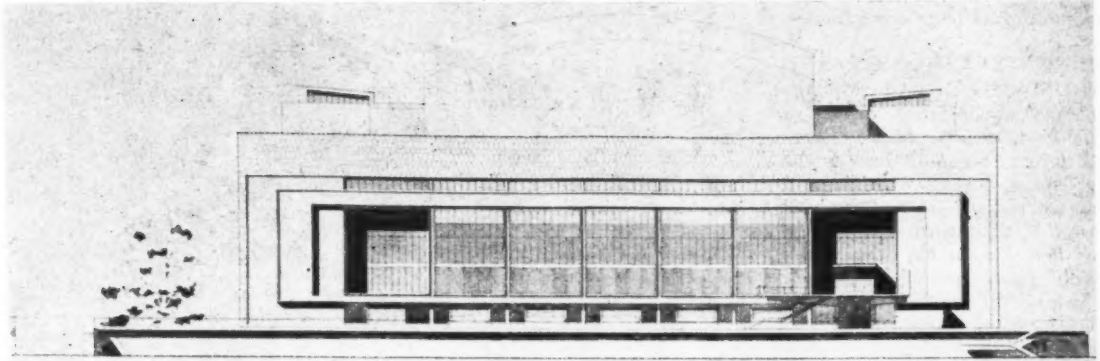

South-east  
elevation.

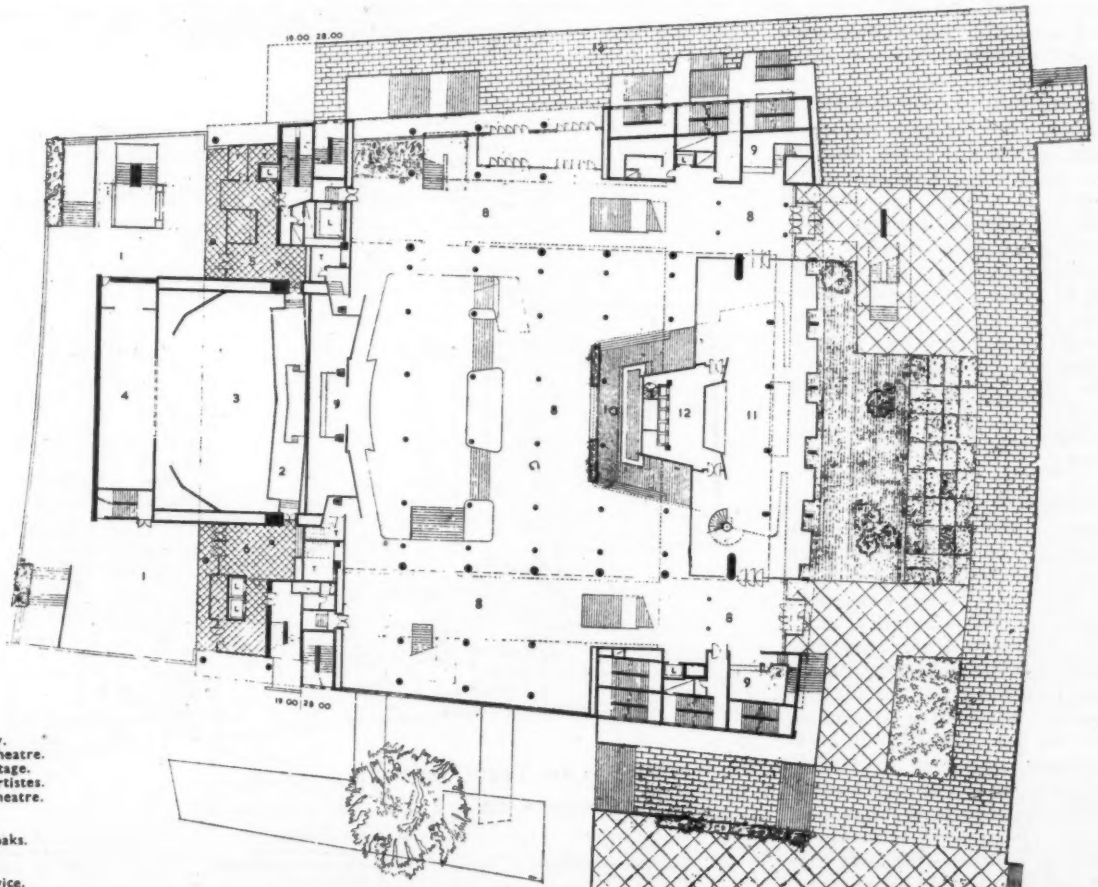
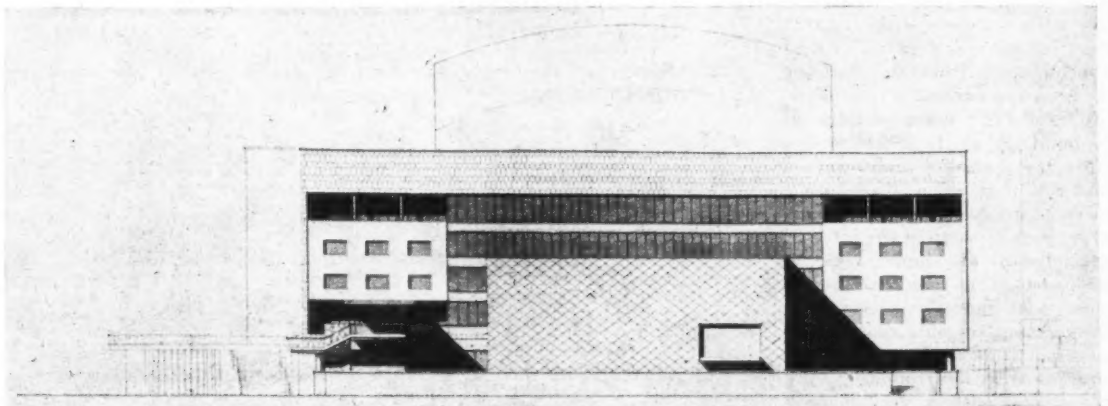

KEY TO PLAN

1. Terrace.
2. Theatre balcony.
3. Upper part of theatre.
4. Upper part of stage.
5. Entrance hall artistes.
6. Entrance hall theatre.
7. Sunken foyer.
8. Main foyer.
9. Concert hall cloaks.
10. Sunken bar.
11. Restaurant.
12. Restaurant service.
13. Toilets.
14. Lifts.

FLOOR PLAN LEVEL 28.00 [Scale: 1/4" = 1' 0"]

BY R. H. MATTHEW AND J. L. MARTIN

the auditorium from side galleries.

**SOUND TRANSMISSION AND ACOUSTICS.**—First, there is the problem of internal acoustics, which would arise in any large auditorium; second, there is the problem of dealing with internal room to room noise and external noise. With regard to internal acoustics, a shape has been chosen for the concert hall which is likely to give rise in the first instance to the least number of defects, and which includes a number of positive advantages, such as the raked floor, the special ceiling shape and the main orchestra reflector.

The second problem of sound transmission within the building has been approached in the following way. The main sections of the building—the large auditorium and the small auditorium—although part of a single unit, are structurally isolated from each other, thus preventing the internal transmission of sound between these parts of the building. Special rooms, such as the orchestra practicing rooms, meeting rooms, etc., are again isolated from the main structure. By surrounding the central hall with a very heavily built double-skinned wall and roof a barrier against sound has been provided.

**ARCHITECTURAL TREATMENT.**—The foregoing considerations of siting, internal planning and acoustics have given rise to a simple and direct architectural form. The main external shape contains a large window area overlooking the river so that views can be obtained from the restaurants and foyer. Side windows also give fine views across Waterloo Bridge to St. Paul's Cathedral. The whole of the structure will be of reinforced concrete, but will be faced externally with Portland stone.

**ACCOMMODATION.**—A main feature of the plans is the ease with which sections of the building can be used for different purposes, and are complete with their own special entrances, lifts, lavatories, exits, etc. Another feature is the high standard of changing and rehearsal room accommodation for the performers. Much of the information used has been gleaned from questionnaires circulated to leading orchestras, and from consultations with leading figures in the musical world. The general accommodation is as follows:—the main concert hall with seating accommoda-

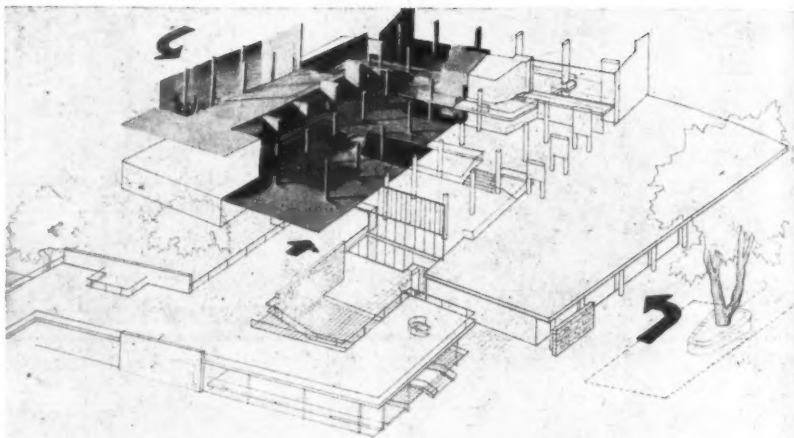

*Section of the model expanded to give a view of the main foyer level and circulation.*

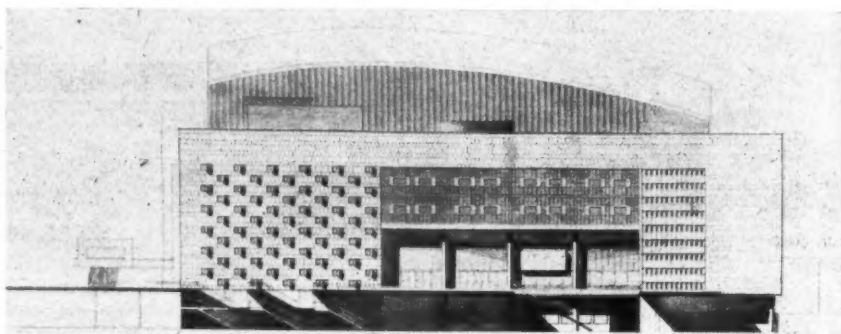

*South-west elevation.*

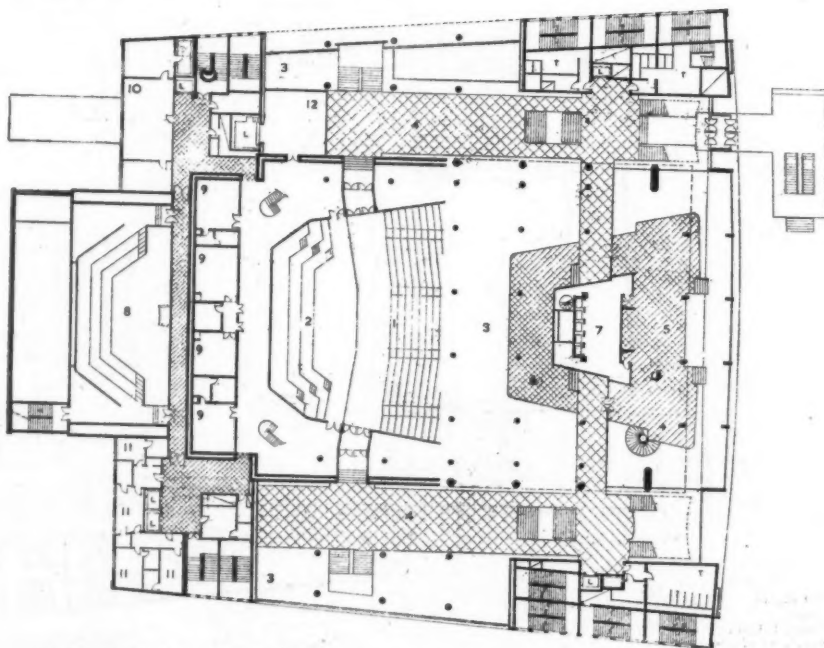

**FLOOR PLAN LEVEL 40'00**

[Scale:  $\frac{1}{8}$ " = 1'0"]

KEY TO PLAN—LEVEL 40'00

1. Auditorium.
2. Platform.
3. Upper part of foyer.
4. Promenade.
5. Upper restaurant.

6. Balcony buffet.
7. Restaurant service.
8. Orchestra practice room.
9. Practice rooms.
10. Library.

11. Conductor and soloists.
12. Instrument store.
- T. Toilet.
- L. Lift.

L C C C O N C E R T H A L L

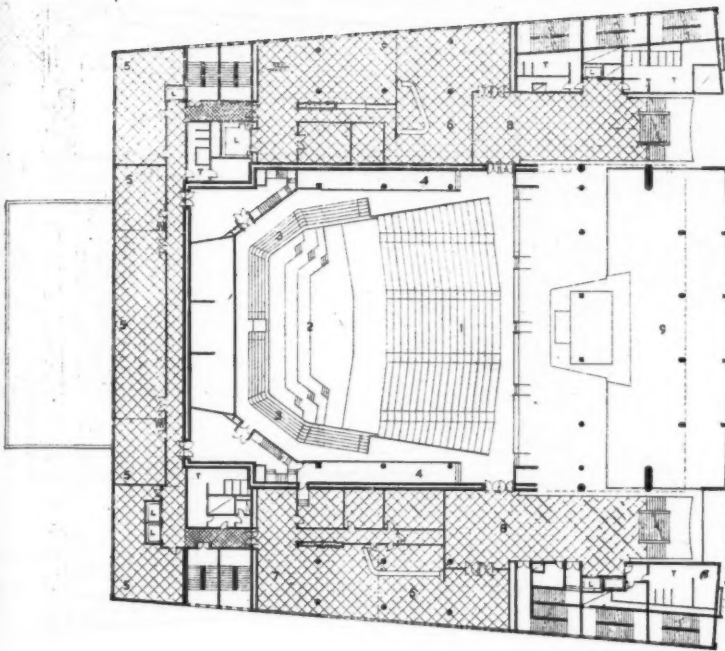

FLOOR PLAN LEVEL 53-00.

## KEY TO PLAN—LEVEL 53-00

- |                    |                                                |
|--------------------|------------------------------------------------|
| 1. Auditorium.     | 7. Orchestra and choir lounge or meeting room. |
| 2. Platform.       | 8. Upper foyer.                                |
| 3. Choir seating.  | 9. Upper part of restaurant.                   |
| 4. Promenade.      | T. Toilets.                                    |
| 5. Changing rooms. | L. Lifts.                                      |
| 6. Bar.            |                                                |

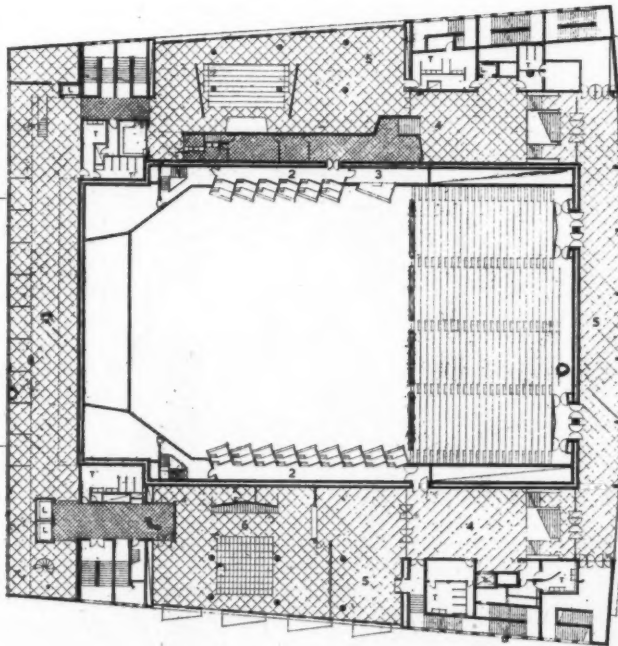

FLOOR PLAN LEVEL 64-00. (Scale: 1/4" = 1' 0")

## KEY TO PLAN—LEVEL 64-00

- |                |                             |
|----------------|-----------------------------|
| 1. Auditorium. | 6. Meeting hall.            |
| 2. Boxes.      | 7. Exhibition gallery.      |
| 3. Royal box.  | 8. Balcony over exhibition. |
| 4. Foyer.      | T. Toilet.                  |
| 5. Promenade.  | L. Lift.                    |

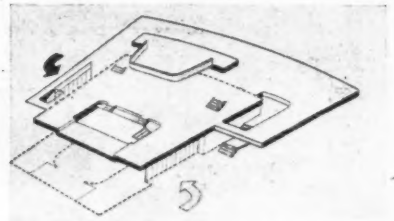

The upper and lower entrances levels to the building converging on to the main foyer and terrace level.

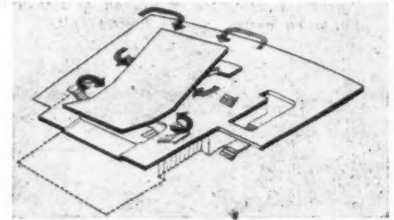

As above but with the floor of the auditorium showing access points.

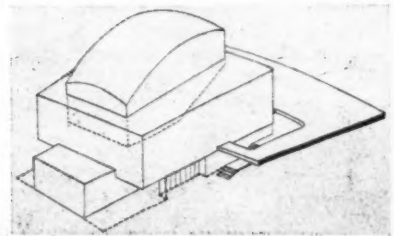

The main block outline of the building and inner sound-resisting core to this building surrounded by its enclosing envelope.

tion for approximately 2,900 in two main tiers consisting of the main floor of the auditorium, which is ramped to provide adequate sight lines, side boxes and a gallery. In addition the choir seating for approximately 250 will be available to the public on many occasions and there is a standing space in the side galleries for approximately 300, thus giving total accommodation for 3,450.

The auditorium is constructed within an acoustic box with walls of double thickness surrounded by an envelope containing access stairs, galleries and foyers. The roof is also of double thickness and openings through the walls are limited to the necessary access and exit doors which are specially designed to exclude external noise. The platform provides for an orchestra of 100, a choir of 250 and a full concert organ. Backstage accommodation is planned with practicing rooms.

The small hall has seating accommodation for 750 with separate access and is planned for chamber music and cinema projection.

BY R. H. MATTHEW AND J. L. MARTIN

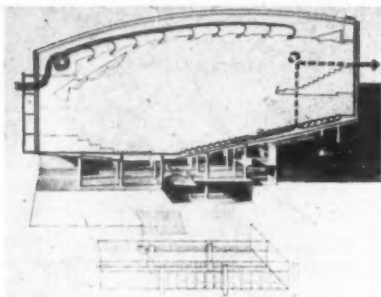

Diagram showing the circulation of air in the ventilation system of the concert hall.

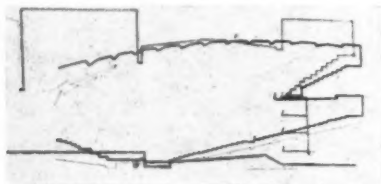

Diagram showing the comparison between the longitudinal section of the new concert hall (heavy line) and that of the Royal Opera House, Covent Garden.

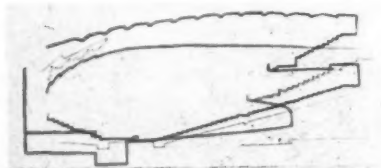
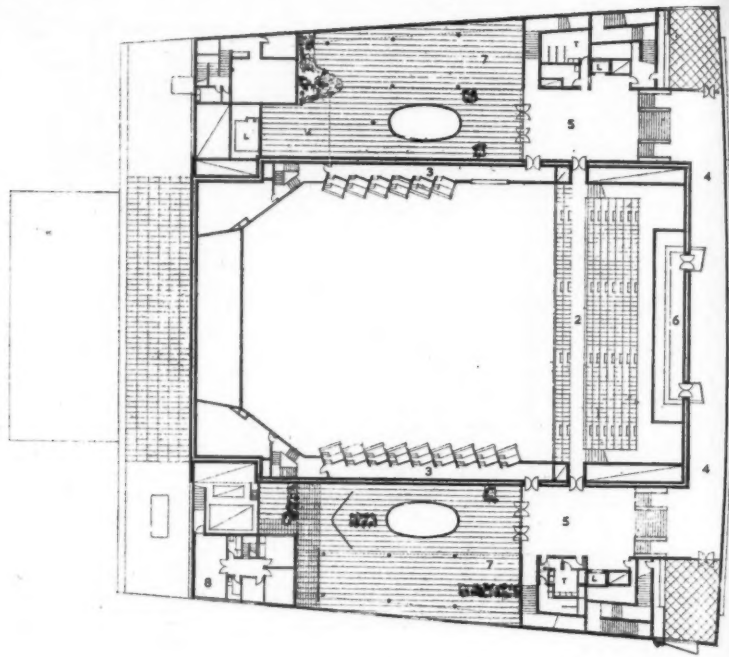

Diagram showing the comparison between the longitudinal section of the new concert hall (heavy line) and that of the concert hall in Buffalo, U.S.A.

**CONSTRUCTION IN TWO SECTIONS.**—Difficulties in regard to steel supplies mean that a large part of the building must be constructed in reinforced concrete, which will make completion of the whole building by May, 1951, impracticable. The plans therefore provide for the building to be constructed in two sections; the first section, comprising five-sixths of the total cubic capacity, will include the concert hall proper (with temporary changing rooms for performers), with its approaches, foyers and restaurant. The temporary changing rooms for performers and accommodation for the administration will be located in areas which will, in the completed building, be allocated to refreshment bars and promenade foyers on the upper floors. The plans provide for a satisfactory architectural treatment of the temporarily unfinished end of the building. The small hall, stage block, dressing rooms, exhibition suite and permanent accommodation for the administration, changing rooms for soloists, orchestra and chorus, and



FLOOR PLAN, LEVEL 78.00

KEY TO PLAN—LEVEL 78.00

- |                              |                      |
|------------------------------|----------------------|
| 1. Upper part of auditorium. | 6. Cloaks.           |
| 2. Auditorium balcony.       | 7. Terrace.          |
| 3. Boxes.                    | 8. Caretaker's flat. |
| 4. Promenade.                | T. Toilets.          |
| 5. Foyer.                    | L. Lifts.            |

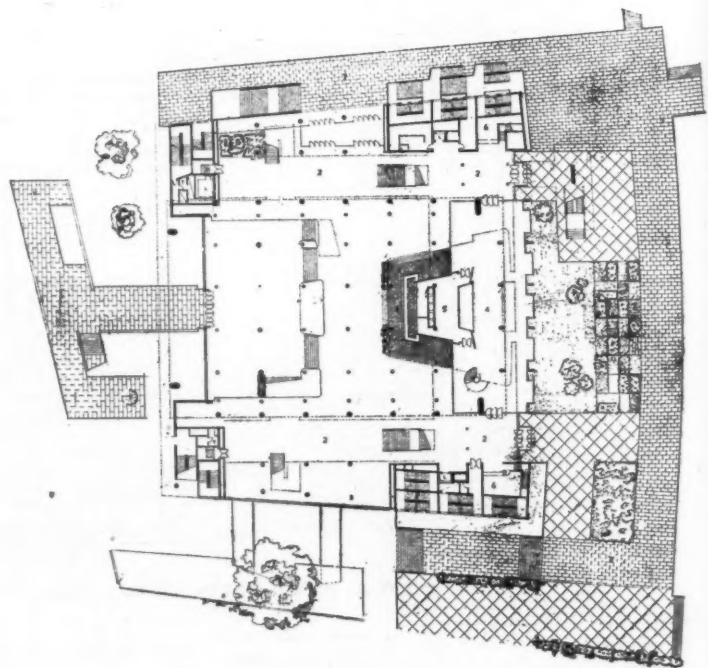

FLOOR PLAN AS FINISHED IN 1951 AT LEVEL 28.00

[Scale: 1/4" = 1' 0"]

L C C C O N C E R T H A L L

## KEY TO SECTION

1. Ventilation.
2. Auditorium.
3. Lower foyer.
4. Refreshment.
5. Restaurant.
6. Wash up.
7. Car park.
8. Practice room.
9. Projection.

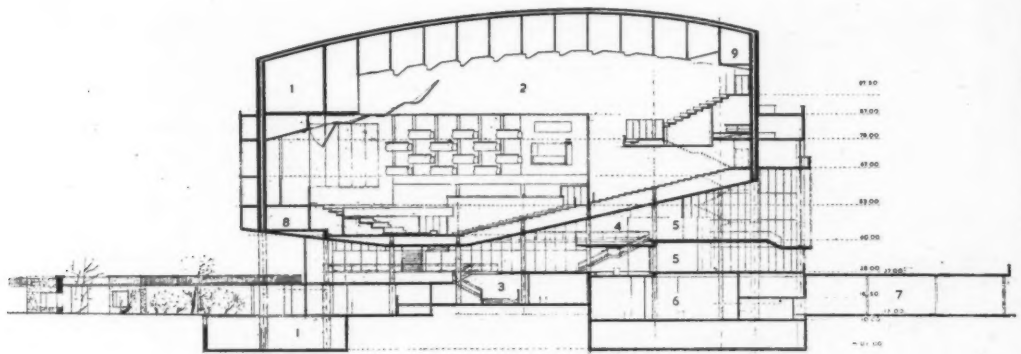
SECTION AS FINISHED IN 1951 [Scale:  $\frac{1}{4}$ " = 1'0"]

the workshops for technicians, will all be comprised in the second or remaining section of the work which will have to be left for completion after the close of the Festival of Britain Exhibition towards the end of 1951.

## ENGINEERING SERVICES.—

The appropriate provisions for lighting, power, telephones, sound amplifications for speakers, emergency lighting and street lighting in the vicinity are being made, together with provision for BBC sound recording and television. The concert hall and small hall will be warmed and air conditioned by the downward discharge system

and extracts under the auditorium floors and balcony. The foyers, exhibition space, and restaurants, etc., will be plenum heated with supplementary direct heating by radiators and floor panels.

**COST.**—The total cost of the completed building is approximately £1,800,000, of which £1,500,000 represents the estimated cost of the first section of the building. Provision has also been made for the following items of expenditure: concert organ, £50,000; equipment and furnishings (exclusive of the restaurant and bars), £100,000; and the estimated figure for the completely equipped

building is £2,000,000.

**CONSULTANTS.**—The following experts have provided assistance in the preparation of the scheme: Mr. Hope Bagenal and the BRS on all matters of acoustics and sound transmission; Messrs. Scott and Wilson on all structural engineering matters; Messrs. Frank N. Falkner and Partners, quantity surveyors; Mr. Ralph Downes, consultant for the organ. Sir Malcolm Sargent and others have also advised about special musical arrangements.

The Contractors for the Concert Hall are Messrs. Holland & Hannen & Cubitts, Ltd.

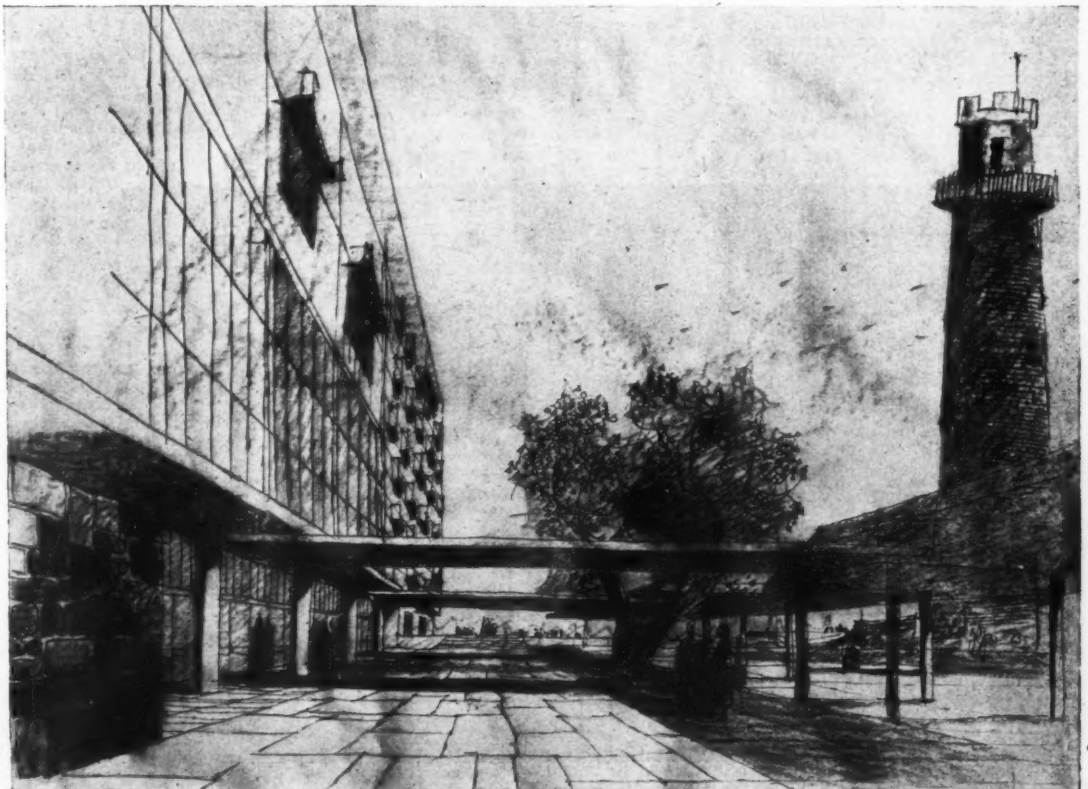

Approach to main entrance.  
Sketch by  
Gordon Cullen.

BY R. H. MATTHEW AND J. L. MARTIN

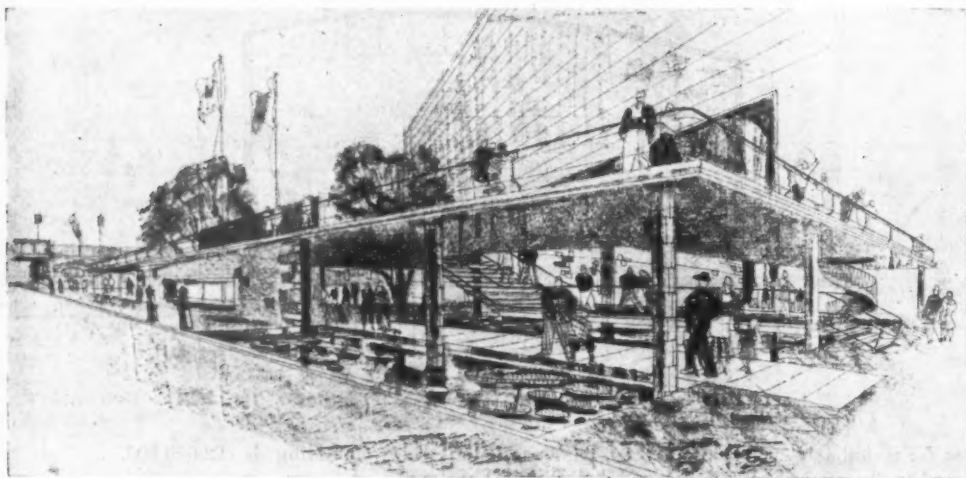

*The entrance for the 1951 Exhibition. Sketch by Joe Mayo.*

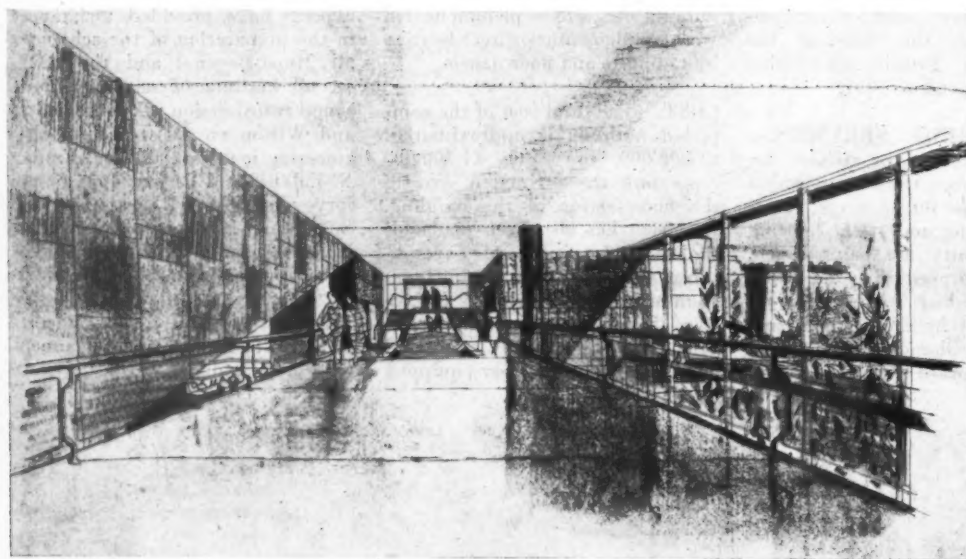

*View along a side promenade. Sketch by Joe Mayo.*

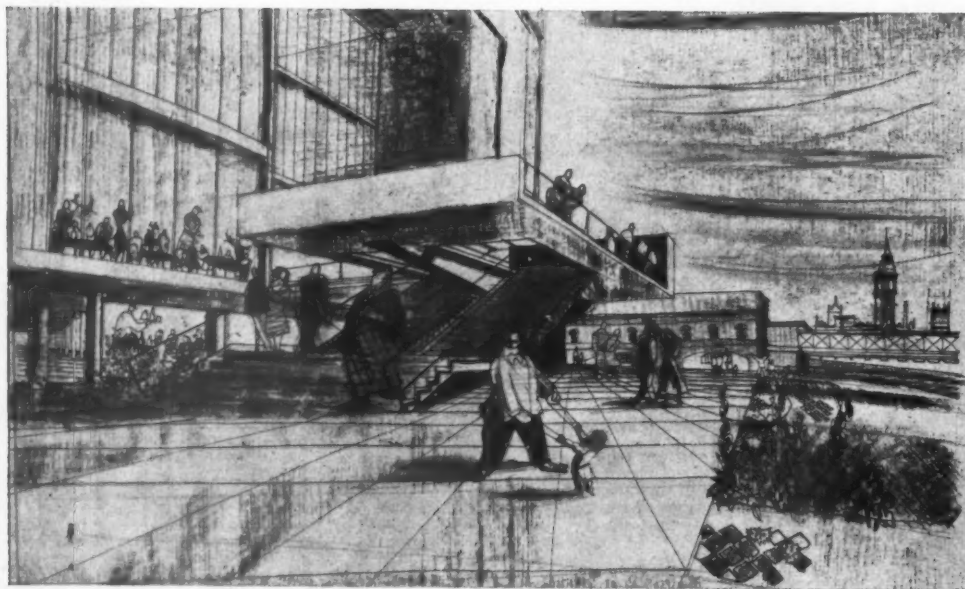

*The terrace staircase. Sketch by Joe Mayo.*

L C C C O N C E R T H A L L

*This week, instead of the normal article on developments in the Building Industry, Brian Grant deals with some of the exhibits on view at the British Industries Fair, Birmingham.*

## THE BRITISH INDUSTRIES FAIR

By Brian Grant

There is very little that can be described as new at the Castle Bromwich section of the BIF exhibition, which closes tomorrow. The quality of stand design remains about the same as last year. It is too much, of course, to expect stand designers' names in the catalogue, but in any case there are barely a dozen stands worth looking at from the point of view of design. There are also far too many which have obviously been pulled out of store and dusted every year since 1920 or thereabouts.

The outdoor section, which has been getting larger every year, not only in the area occupied, but also in the size of the exhibits, has now reached an astonishing size, even though the manufacturers of some of the largest earth-moving equipment are not exhibiting. Among the outside exhibits the Warry hoist, first mentioned in the JOURNAL two years or more ago, has now been equipped with extension members so that it will lift to a height of 80 ft. instead of 30 ft. It thus becomes suitable for work other than house building. In addition it has several technical improvements.

### MOBILE HOUSE

Mobile dwellings of the type developed by the TVA have rarely been attempted in this country, but an aluminium house known as the Terrapin is on show. It is transported on a low load lorry, measures 22 ft. by 7 ft. 6 in., has wing rooms on each side measuring 14 ft. by 7 ft., and

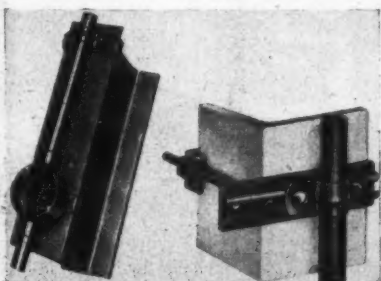

*The Rawclip, an adjustable girder clip.*

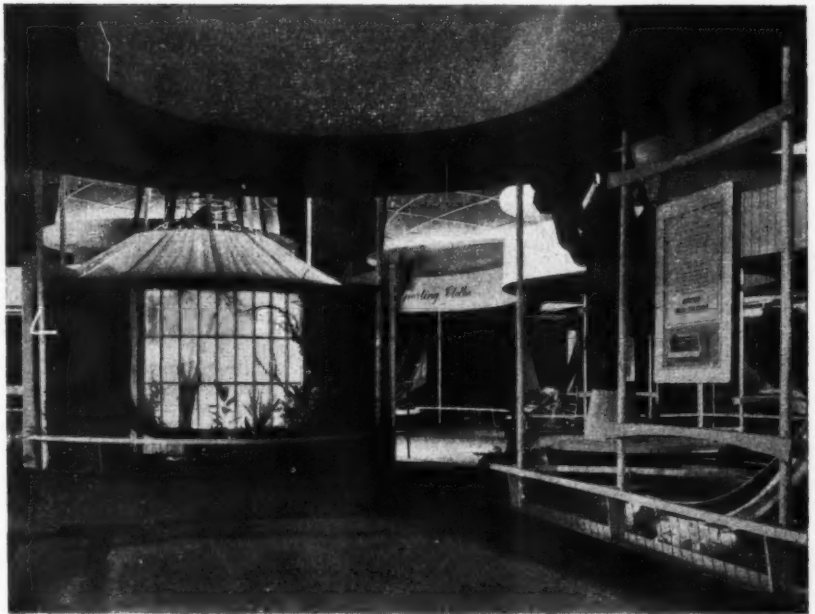

*The British Wool Textiles stand at Earls Court, designed by Neville Ward and Austin Williams.*

is made of aluminium. The price has not yet been fixed, and although it is likely to be expensive, it should provide more comfortable and spacious accommodation than even the most luxurious caravan. Since contractors are prepared to pay £2,000 or so for caravans for key staff on remote sites, a house of this kind may be quite useful even if the price is high.

A new type of light constructional system is shown by Dexion, who produce lengths of slotted angle which can be built up, Meco fashion, to make a framework for small temporary buildings or exhibition stands, or for storage bins and shelving.

There is a fair amount that is worth seeing in the building and electrical groups. Among the fixing devices is a new Rawclip girder clip, a device which is available in two types and clips almost instantly to H or angle girders. It may be used with conduit saddles and for holding switchgear and pipe-work of all kinds. Fixings of this type are useful in that they enable pipe and conduit runs to be easily revised, and the same fixings can be used repeatedly. The clip is made in three parts: a carrier and a sliding self-locking clip at each end. The sliding clips and carrier have interlocking indentations which engage when the parts are assembled on the girder. There is a slot in the carrier of the clip in which the nuts and screws holding the saddle are inserted. One or more saddles can be fixed and slid along the slot in the carrier to any position. The clips will carry loads up to 300 lb., and are suitable for girders from 3 in. to 6 ft. 6 in. in width. Conduits may be fitted at an angle to the girder by using a small back plate underneath the saddle.

### A NEW STORAGE WALL

A new type of storage wall has been evolved by Stelcon, who are, perhaps, best known for their concrete slab and slot method of parking bicycles. A series of pre-cast concrete uprights, which are placed side by side and have bolt holes cast in them for fixing any necessary shelving or bins, can be produced to any required height, and a corner unit can also be produced so that, with the addition of a door, a completely self-contained store can be

quickly set up in any part of a factory. As the uprights are cast with a broad foot, the wall is free-standing. So far the units are made with an asymmetrical foot, and are intended for shelving on one side only, but a further unit will probably be produced which will be suitable for shelving on both sides. At first glance the units may seem somewhat heavy, but in most stores it is essential to prevent unauthorized access, and there is a good deal to be said in favour of any system which gives almost automatic protection from burglars.

An item of interest in the electrical section is the Lucas Freelite wind-driven generating plant for small houses and other buildings beyond the reach of mains supplies. In the years before the war various windmill units were produced in the US under the name of Wincharger, but not very many of them were sold over here. The Lucas unit provides a 12-volt supply in conjunction with two 130 amp-hour accumulators. It costs £45 complete with switchboard fittings and

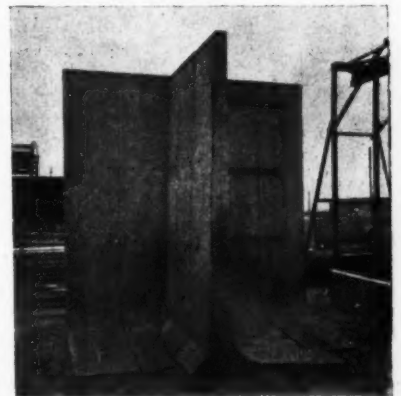

*Stelcon storage wall made in standard heights of 5, 8 and 12 feet. Suitable for bulk storage as well as supporting bins and racks.*



The Lucas "Freelite" wind-driven dynamo lighting plant.

accumulators but without wiring, and is a useful piece of equipment for any building not large enough to warrant a petrol-driven set. The manufacturers suggest a total connected load of 110 watts, three 25 and three 12 watt lamps should be used. For a cottage occupied only at week-ends this load could probably be increased. Two paraffin lamps of the Aladdin type would provide all the light required in the room normally occupied in the evening, and electricity would be most useful in kitchens, larders and the dark corners where candles would otherwise be needed. Twelve watts is surely adequate for a small larder, while 6 watts is enough for a bedside lamp of the Anglepoise or Bestlite type which can give direct lighting. Twelve-volt lamps can be obtained with BC caps suitable for domestic fittings.

#### COOKING APPLIANCES

Among the cooking appliances there are two new models by Parnall. Most readers

will remember their original model, first produced mainly for export. To this they have now added a small breakfast type called the Silver Grill, and a larger EC type made in two basic models, one with three boiling rings (EC/10), the other with four (EC/12). Design and finish are good and there is a useful drawer below the oven which can be fitted with a 500-watt element and used as a warming cupboard. The oven door is bottom-hung and spring-loaded, and a two-step thermostat is used to give closer temperature control. Both these models use the top oven heating element for grilling, so that the top plate consists of boiling rings only. The manufacturers are doubtful of the popularity of this method in this country, and the cooker was originally intended for export only. It is now to be marketed here, however, and may be obtained within two or three months, according to the model. There is no reason why a grill in the top of the oven should be unpopular here. Incidentally, Parnall's, like so many other cooker manufacturers, offer Simmerstat controls as an alternative to the more usual 3-heat switch.

#### KITCHEN EQUIPMENT

CSA, of Warwick, showed a very full range of kitchen cupboards and other equipment. This firm has approached the whole system from a sensible angle and produces a series of units *without* sides, so that when the different pieces of equipment are ranged along a wall they are joined with cover strips and the side pieces are necessary only at the ends of the complete installation. As well as the usual range of cupboards and cabinets the firm also produces a boiler unit (45,000 BTU), a dual freeze unit with a 5 cu. ft. normal refrigerator and a zero temperature deep freeze. There is also a Flavel cooker to go with the cabinets and a Vent Axia fan unit to the same dimensions as the wall cupboards. This, it is suggested, should be fitted over the cooker.

A full range of clocks, signalling systems, burglar alarms, telephones and similar devices are shown by Gents of Leicester. The firm has been producing goods of this type for seventy years, including their elaborate luminous call systems and fire alarms.

Aids for the builder, apart from those shown outside, are shown by Kwikform.

Their equipment includes formwork for walls and piers, unit frame scaffolding, and a cavity block-making machine. The standard floor shuttering, used in conjunction with the pier and wall shuttering, is on view on the stand. It is claimed to save up to 50 per cent. of the labour cost of timber shuttering, while the units can, of course, be used again.

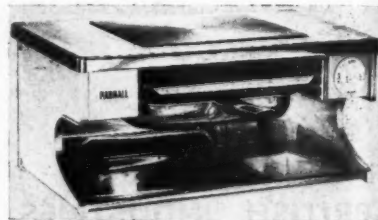

Top, the Parnall silver grill. Above, the Parnall EC12 electric cooker.



Two stands produced by the Design Research Unit. Above, a hexagon-shaped interviewing room designed for Monsanto Chemicals at Olympia by Kenneth Bayes. Right, stand for British Celanese, Ltd. at Earl's Court, designed by Alexander Gibson. Chairs designed by Jacques Groag.

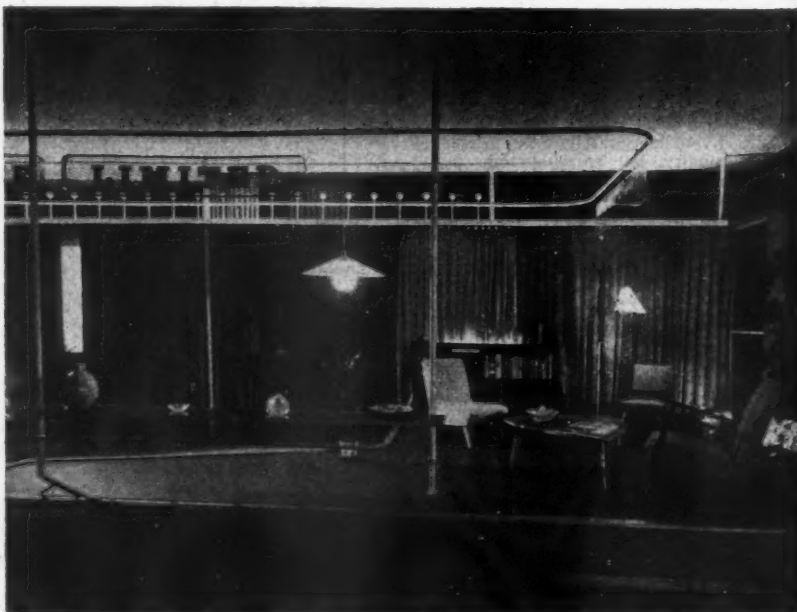

# The Beauty of FINE VENEERS



Much of the Hardwood, Veneer and Panels used in the s.s. CARONIA was supplied by William Mallinson & Sons Ltd.

Among the veneers which we were privileged to supply is the Quilted Maple and Zebrano used on the Challen piano in the first class main lounge, which our photograph shows against a background of beautiful veneered panelling.

You are invited to visit our showrooms, and to make the fullest use of our unrivalled experience in the selection and use of hardwoods, veneers and veneered panels.



## WILLIAM MALLINSON & SONS LTD

TIMBER AND VENEER MERCHANTS AND PANEL MANUFACTURERS

130-150 HACKNEY ROAD • LONDON, E 2

TELEPHONES  
SHOREDITCH 8888-8811

TELEGRAMS & CABLES  
"ALMONER" LONDON



Designs by the  
Story Design Group  
and Ian Henderson.

★

Further details  
gladly sent upon  
request.

STORY & CO. LTD., 49, KENSINGTON HIGH ST., LONDON, W.8. Tel: WEStern 6381

We illustrate a few pieces of an interesting new range of Story furniture, each item of which is as pleasing alone as group assembled. These units comprise over 30 related designs including tables, desks, bedheads, etc., and are made in our own workshops to the highest standards.

★

★

The range covers all the necessary items for homes, offices, consulting rooms and senior educational centres. They can be made to order in various woods and can be supplied in this country where special permits allow.

You are invited to inspect prototypes at our show-rooms, also the STORY designed - and - made controlled-price Furniture, without Purchase Tax.

## STORY'S of Kensington

## ACCOTILE FLOORING

We have pleasure in announcing that we have been appointed approved laying specialists for Accotile plastic flooring tiles, made by the Armstrong Cork Co. Ltd. Used for over 20 years in the U.S.A. with great success, they are ideal for housing, schools, hospitals, offices, etc. They are produced in a very pleasing range of colours, and prices are competitive. May we submit a quotation, together with samples?

THE NEUCHATEL ASPHALTE CO. LTD.  
58, Victoria Street, London, S.W.1.

# NEUCHATEL

GLASGOW, EDINBURGH, NEWCASTLE, MANCHESTER, BIRMINGHAM, PORTSMOUTH, PLYMOUTH, FROME

XXXVI

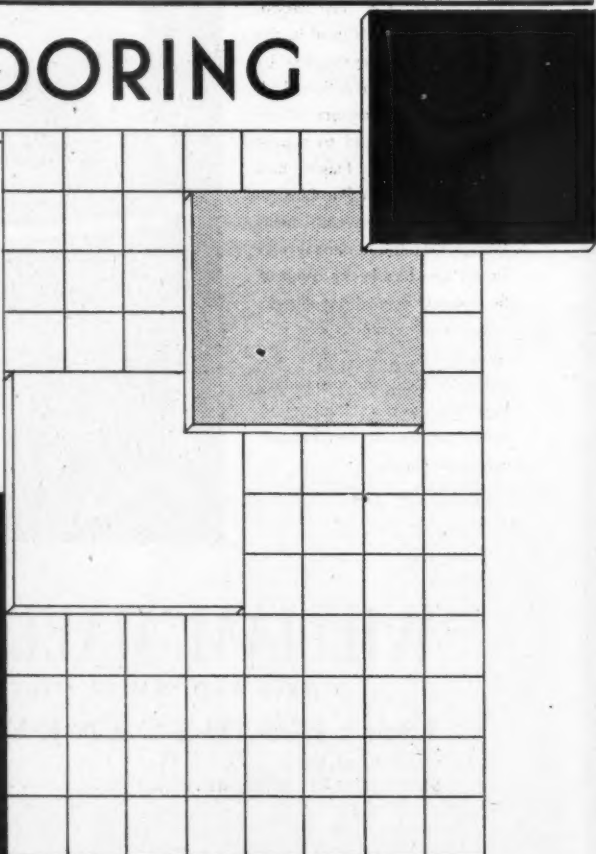

INFORMATION CENTRE · INFORMATION SHEETS  
 QUESTIONS AND ANSWERS · CURRENT TECHNIQUE  
 THE INDUSTRY · PRICES · TECHNICAL ARTICLES

## TECHNICAL SECTION

A digest of current information prepared by independent specialists; printed on one side of the paper only, to allow readers to cut out the items for filing and paste them up in classified order. Headings below.

### INFORMATION CENTRE

1 SOCIOLOGY. 2 PLANNING: General. 3 PLANNING: Regional and National. 4 PLANNING: Urban and Rural. 5 PLANNING: Public Utilities. 6 PLANNING: Social and Recreational. 7 PRACTICE. 8 SURVEYING, SPECIFICATION. 9 DESIGN: General. 10 DESIGN: Building Types. 11 MATERIALS: General. 12 MATERIALS: Metal. 13 MATERIALS: Timber. 14 MATERIALS: Concrete. 15 MATERIALS: Applied Finishes, Treatments. 16 MATERIALS: Miscellaneous. 17 CONSTRUCTION: General. 18 CONSTRUCTION: Theory. 19 CONSTRUCTION: Details. 20 CONSTRUCTION: Complete Structures. 21 CONSTRUCTION: Miscellaneous. 22 SOUND INSULATION, ACOUSTICS. 23 HEATING, VENTILATION. 24 LIGHTING. 25 WATER SUPPLY, SANITATION. 26 SERVICES, EQUIPMENT: Miscellaneous. 27 FURNITURE, FITTINGS. 28 MISCELLANEOUS.

#### 2.81 planning: general 1947 ACT, GUIDE

*Development and Rent Control.* (Dawn Press, 1949. 1s.)

Concise popular guide to Town and Country Planning Act, 1947, and to rent control provisions, including rent tribunals, in England and Wales. Short notes on Barlow, Scott and Uthwatt Reports. Index.

#### 5.32 planning: public utilities CONCRETE ROADS

*Concrete Roads—Modern Tendencies.* W. P. Andrews. (Cement and Concrete Assoc., 1949.)

Paper discussing present day trends in design and construction of concrete roads in England and abroad.

Review of recent practice. Design considerations concerning soil foundation, drainage, sub-base, concrete road slabs, reinforcement, and spacing of joints. Modern developments and methods of mechanized construction, including weight batching, mix spreading, compaction and curing. Short reference to concrete road maintenance.

#### 7.20 practice BUILDING LICENSING

*Building Licensing: Notes for the Guidance of Applicants for Building Licences.* Ministry of Works. (The Ministry, 1949. Document P.149.)

Third, revised edition. Control and authorization. Work requiring a licence. Financial limits. Calculation of cost of work. Licence application procedure. Penalties. Lists of controlled materials and of MOW Licensing Offices.

#### 7.21 practice NFBTE ANNUAL REPORT

*Seventy-First Annual Report, Dec. 31, 1948.* NFBTE. (G. C. Lawrence, 1949.)

Report of National Federation of Building Trades Employers reviewing progress during 1948.

Relaxation of licensing controls. Supply, prices and distribution of materials. Housing programme, costs and progress statistics. Coming into operation of Town and Country Planning Act, 1947, Factories Act, 1948, and Building (Safety, Health and Welfare) Regulations. Labour relations. Apprenticeship position. Contract form revisions.

#### 10.49 design: building types INDUSTRIAL BUILDINGS

*Industrial Buildings.* (Architectural Design, Feb., March, 1939, pp. 28-43, 54-71.)

Description of 29 post-war industrial buildings in Great Britain.

The article contains a selection of British post-war industrial buildings. Both steel and reinforced concrete framed structures are represented by good examples. The frequent application of shell roofs is a characteristic feature of the latest development. Another point of interest is the use of "monitor" roof lights. The general impression is that of a high standard of design.

#### 10.50 design: building types SCHOOLS

*Post-War Schools. New Materials and Methods of Construction.* S. H. Loweth. Lecture to the Chadwick Trust on April 5. (The Builder, April 15, 1949, pp. 450-3.)

Comparison between old type multi-storey and open modern bungalow plan buildings. Fundamentals of the new plans. Some disadvantages of prefabrication. New materials. Examples of new types of construction for roofs and partitions.

#### 13.41 materials: timber SOFTWOOD IDENTIFICATION

*Identification of Softwoods.* E. W. J. Phillips. (Forest Products Research Bulletin 22. HMSO, 1949. 1s. 3d.)

Deals with the identification of commercial softwoods; intended primarily for the specialist, since the methods described generally require microscopic examination.

The contents include a description of the various anatomical and other features, most of which are illustrated by photographs, and a discussion of their diagnostic value. The latter half of the publication consists mainly of notes on the botanical groups yielding softwood timbers. Within each group the timber value of the various species is considered and the preferred methods of distinguishing the timbers of the group as a whole and the individual species comprising it are described.

The publication concludes with an extensive bibliography and a combined index and check list of timber names.

#### 16.47 materials: miscellaneous GLUES: ANIMAL

*Animal Glue for Wood.* BS 745:1949. (Brit. Standards Inst. 2s.)

Specification for animal glue for wood (joiners' glue). Section 1: Dry glue. Section 2: Jelly or liquid glue. Appendices dealing with sampling, testing, etc.

#### 17.52 construction: general ALUMINIUM: STRUCTURAL USE

*The Structural Uses of Aluminium in Buildings.* W. C. Devereux. Lecture to the Institute of Metals (London Section), March 10, 1949. (The Builder, April 8, 1949, p. 440.)

Development in this country and abroad. Resistance to corrosion. Choice of materials. Design considerations. Examples.

The development which gave aluminium its greatest impetus in building in this country was the aluminium bungalow, of which over 69,000 have been built and erected since 1945. The examples given by the lecturer show that great progress has been made during the last two years in a wide variety of light alloy building structures. In 1948 over a million sq. ft. of floor space were covered.

The lecturer dealt mainly with the question of resistance to corrosion of structural aluminium alloys. In all but the most exceptional cases painting of aluminium alloy structures is unnecessary. Aluminium produces a highly protective and insulating oxide film which prevents subsequent attack.

Although a wide range of alloys is available, it has been found that one alloy known as AW10 offers the most favourable combination of properties for structural purposes.

The great saving in weight against steel is of particular advantage in handling. The lower modulus of elasticity has, of course, a very important effect on the strength of compression members and the deflection of members subject to bending. Roofs up to 84 ft. span have already been erected, but this limit can be considerably exceeded.

#### 19.69 construction: details PRISMATIC THIN-SLAB ROOFS

*Toitures Autoportantes en A et V.* (Self-supporting A- and V-roofs). J. Mesnager. (Travaux [France], April, 1949, pp. 173-9.)

Characteristic features, principles of design and details of construction of large-span prismatic thin-slab roofs.

This article is to be read in conjunction with the article by Peirani in the same issue of Travaux (see 20.126). It deals with the main features of this new form of construction, indicates the way in which the forces are transmitted, and contains several details.

#### 20.126 construction: complete structures RAILWAY SHEDS IN FRANCE

*Les Grandes Surfaces Couvertes de la S.N.C.F. (Halles-Ateliers).* (Large-span sheds of the French railways.) P. Peirani. (Travaux [France], April, 1949, pp. 168-172.)

Railways sheds covered by prismatic thin-slab construction in reinforced concrete. Interesting form of structure with favourable distribution of daylight.

# The Symbol of Paint Quality for 138 years

## BLUNDELL

### BLUNKOTE

HARD GLOSS PAINT  
Protective Paint for  
Inside or Outside use.

### CREOLE

WATER PAINT  
The Perfect Oil-Bound  
Washable Distemper.

### BLUNTONE

FLAT WALL PAINT  
Completely washable and  
lasting decorative finish.

Full details sent on request.

BLUNDELL SPENCE & CO., LTD., HULL & 9, Upper Thames St., LONDON, E.C.4.

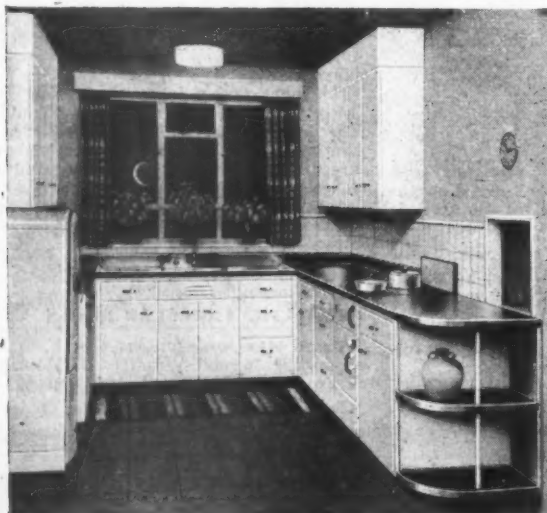

MAKE GOOD HOMES  
BETTER  
AN EZEE KITCHEN  
FOR OLD OR NEW HOUSES

The stainless steel sink, stove-enamelled wall and counter cabinets with one-piece plastic counter tops provide a vastly superior kitchen at normal costs. A refrigerator can be built into a standard counter unit and a broom cupboard can also be supplied.

**EASY TO INSTALL; EASY TO RUN; EASY ON THE EYES**  
these kitchens will revolutionise your ideas of kitchen planning.

Write for our brochure or, better still, call and see our exhibition kitchens in Glasgow, suitable for all types of houses, or at the London Distributors: Temple and Crook Ltd., 6-7 Motcomb St., S.W.1.



**EZEE**  
FOR THE  
HOUSEWIFE

The flush fitting double panelled Doors and Drawer fronts are sound deadened and the smooth baked enamel finish cleans easily.



**EZEE**  
FOR THE  
ARCHITECT

The sinks, counter units and wall cabinets are supplied to standard height and depth, but in various widths to fit any size or shape of room.

IT'S HERE AT LAST! IT'S COME TO STAY! IT'S EZEE  
DELIVERY WITHIN 4 WEEKS.

AN EZEE KITCHEN HAS BEEN AWARDED A  
DIPLOMA BY COUNCIL OF INDUSTRIAL DESIGN.

## EZEE KITCHENS LTD.

341A SAUCHIEHALL STREET, GLASGOW • TELEPHONE: DOUGLAS 4956

Visit our Exhibition Kitchens at B.I.F. Birmingham, Stand No. A635.

The article describes a shed for cleaning carriages at Villeneuve-Saint-Georges, and one for loading and unloading goods at Avignon. The shed at Villeneuve-Saint-Georges is composed of three bays of 39 ft. 8 in., 60 ft. 2 in. and 80 ft. 9 in. in width respectively and 361 ft. in length. The shed at Avignon is 182 ft. wide and 795 ft. long. Both are framed reinforced concrete structures, with roofs in prismatic-thin-slab construction.

The roofs are composed of a series of large-span members of alternating A- and V-shaped cross section, with glazing connecting the bottoms of the A-s with the tops of the V-s. In addition, lantern lights are provided at the apex of the A-s. At Villeneuve-Saint-Georges the roof spans at right angles to the railway lines and forms a continuous system of three spans; at Avignon the span is parallel with the rails. Here the length is divided by expansion joints into 5 sections. Each section is supported on two rows of columns at 96 ft. centres and cantilevered 34 ft. at both ends.

The system of daylighting in these buildings is known in this country as the "monitor" system, the advantages of which were much discussed at the RIBA conference on industrial architecture on March 3-4.

## 20 127 construction: complete structures RC AT NEW LONDON STATIONS

*Reinforced Concrete Construction at New London Stations.* (Concrete & Construction Eng., April, 1949, pp. 121-5.)

Shell roof construction at the extension of the Central Line of London Transport.

The article describes several interesting applications of shell roof construction at the extension of the Central Line of London Transport. A feature of the new work at Hanger Lane station is a shallow reinforced concrete dome of 44 ft. diameter. A similar dome has been constructed at South Ruislip.

The island platforms of the new stations at Northolt, South Ruislip, Ruislip Gardens and West Ruislip vary in length from 176 ft. to 248 ft. and in width from 18 ft. to 30 ft. The roofs are of the "butterfly" type with transverse reinforced concrete beams projecting above the shell at 24 ft. centres. A central reinforced concrete column supports each beam. The cylindrical barrels are of elliptical shape.

A roof over the covered part of the bus station at Newbury Park is a thin reinforced concrete vault 30 ft. high, 150 ft. long and 60 ft. span.

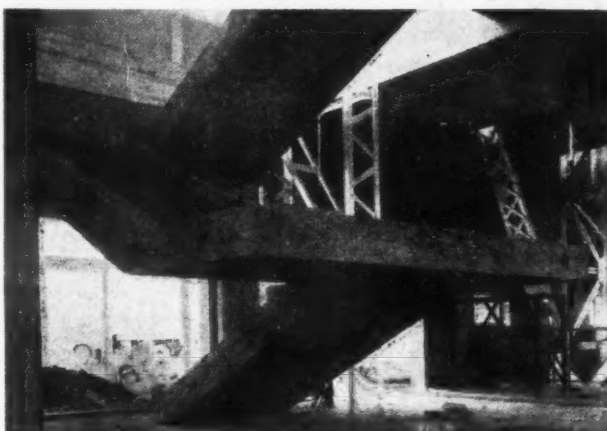

*The Brabazon Assembly Hall: reinforced concrete access-staircase to lower gallery, See 20.128.*

## 20.128 construction: complete structures BRABAZON ASSEMBLY HALL

*The Brabazon Assembly Hall at Filton.* C. B. H. Colquhoun. (J. of the Institution of Civil Engineers, March, 1949, pp. 4-49.)

History, details of design and construction, equipment, ancillary works.

The hall consists of 3 bays. The two outer bays have a span of 352 ft. 5 in. and are 250 ft. long, the span of the centre bay is 346 ft. 6 in., its length is 400 ft. The main components of the steel skeleton consist of cambered portal frames having a tie at haunch-level. These frames are made up of box section lattice girders which rest upon hinged bases at foundation level. The depth of the girders is uniform throughout at 13 ft. 9 in., whilst the width of the centre bay is 5 ft. 6 in., that of the outer bays 7 ft. 6 in. This arrangement makes it possible to utilize the floor space to the best possible extent, since the upright sections of the girders between contiguous bays are nested one into the other. The main frames are at 50 ft. centres. They are connected by a series of lattice girders running parallel with the longitudinal axis of each bay and carrying subsidiary frames midway between the main portal girders. This system forms a framework lending itself to purlins and sheeting rails of a convenient span. Supports for a number of crane gantries and a walkway system at tie-level of a total length of approximately 2 miles are provided.

The external cladding of the hall is asbestos sheeting, with fibre-board insulation inside. The roof sheeting consists of a

patented form of pressed steel decking, covered by insulation board and roofing felt.

The ground floor, which has to carry wheel loads of 29 tons, consists of various layers. The reinforced concrete galleries and staircases show some interesting architectural features.

Of particular interest are the sliding doors on the south side. The opening enclosed is 65 ft. 9 in. high and 1,045 ft. long. The door is made in six sections, each comprising a self-supporting travelling structure which embodies its own power units. The leaves and the sheeting are all made from a heat treated aluminium alloy.

*This feature answers any question connected with building confidentially and free of charge. Questions to the Technical Editor, The Architects' Journal, 9, 11 and 13, Queen Anne's Gate, S.W.1.*

## QUESTIONS AND ANSWERS

### 2988 LAW OF PROPERTY ACT— VARIATION OF RESTRICTED COVENANTS.

**Q** Can you tell me the County Court procedure and approximate costs involved when an application is made under—I believe—the Law of Property Act—for a variation of the rear building line where this line is fixed by a covenant in the deeds of a property?

**A** The procedure on application for variation of a covenant in a deed is for application to be made to the County Court. The County Court refers the matter to an Official Arbitrator, who decides whether or not the variation asked for is to be granted.

It is impossible to give an estimate of the costs involved, since at the hearing before the Official Arbitrator anybody claiming to be adversely affected by the proposed variation is entitled to be heard. If, for instance, the covenant is imposed as part of a building scheme, then there might be a number of people claiming to be adversely affected, and it may well be that the applicant would be ordered to pay the costs of the objectors, even if the application was successful. Not infrequently expert evidence is given on the hearing of these enquiries, and that, again, may add to the expense.

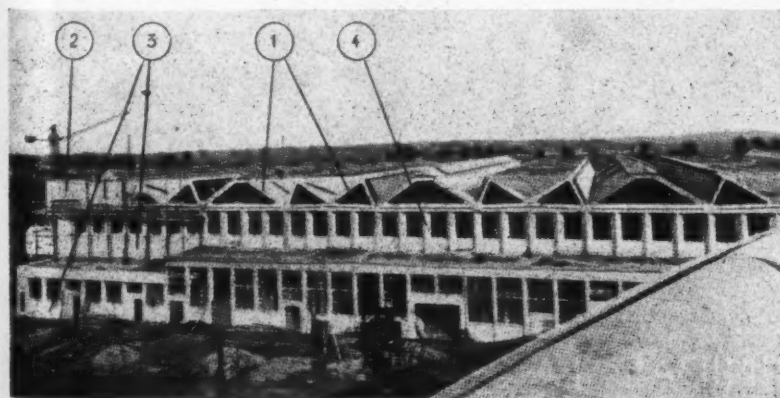

*Detailed view of shed at Villeneuve-Saint-Georges showing: 1. A-V sections of the prismatic-thin-slab construction. 2. Prefabricated panel units. 3. The same units in position. 4. Prefabricated columns. See 20.126.*

# PRICES

This regular feature, prepared by Davis, Belfield and Everest, Chartered Quantity Surveyors, summarises basic prices for materials and gives labour rates for the London District and Grade Classifications outside London. Detail prices of materials are given quarterly.

BASIC MATERIALS	BASIC PRICES AND RATES OF WAGES, 1948		1949			
	Nov.	Dec.	Jan.	Feb.	Mar.	April
Portland cement (6 tons and over) per ton	60/6	60/6	60/6	60/6	60/6	60/6
Paper bags .. .. .	11/-	11/-	11/-	11/-	11/-	11/-
2-in. unscreened ballast .. .. per yd. cu.	14/5	14/5	14/5	14/5	14/5	14/5
Fletton bricks (at station) .. .. per 1,000	73/-	73/-	73/-	73/-	73/-	73/-
Stoneware drain pipes (British Standard 2 tons and over). Standard list +	42½%	42½%	42½%	42½%	42½%	42½%
Roofing tiles (ex works) .. .. per 1,000	90/-+	90/-+	90/-+	189/-	189/-	189/-
Steel joists (basic sections ex mills) per ton	110%	110%	110%			
Lime, greystone .. .. .	£17 16s. 6d.	£17 16s. 6d.	£17 16s. 6d.	£17 16s. 6d.	£17 16s. 6d.	£20 3s. 6d.
Sheet lead (5 cwt.-1 ton lots) .. ..	84/9	84/9	84/9	84/9	84/9	84/9
Iron rainwater goods and soil pipes. List 3100 AB +	£130 15s.	£130 15s.	£142 10s.	£142 10s.	£142 10s.	£124 10s.
White lead paint .. .. per gallon	70%	70%	70%	70%	70%	70%
	42/3	42/3	48/3	48/3	48/3	46/3
RATES OF WAGES (LONDON)—						
Within 12 miles radius						
Craftsmen .. .. . per hour	2/11	2/11	2/11	2/11½	2/11½	2/11½
Labourers .. .. .	2/4	2/4	2/4	2/4½	2/4½	2/4½
From 12 to 15 miles radius						
Craftsmen .. .. .	2/10½	2/10½	2/10½	2/11	2/11	2/11
Labourers .. .. .	2/3½	2/3½	2/3½	2/4	2/4	2/4

Prices of materials above include for delivery to site in the Central London Area, and the rate of wages are for London only.

Current rates of wages outside London are as follows. Liverpool and District, Craftsmen, 2/11½; Labourers, 2/4½.

## GRADE CLASSIFICATIONS

	A	A¹	A²	A³
Craftsmen .. .. .	2/10	2/9½	2/9	2/8½
Labourers .. .. .	2/3½	2/3	2/2½	2/2

*T. A. Davis*

F.R.I.C.S., F.I.Arb.



*Decorative  
Tiled  
Flooring*

*Semastick Tiles  
(a product of the  
Dunlop Group)  
are supplied and  
Laid by*

THE LIMMER & TRINIDAD LAKE ASPHALT CO. LTD.  
STEEL HOUSE, TOTHILL STREET, WESTMINSTER S.W.1.  
TELEPHONE WHITEHALL 6776

# Going up fine!

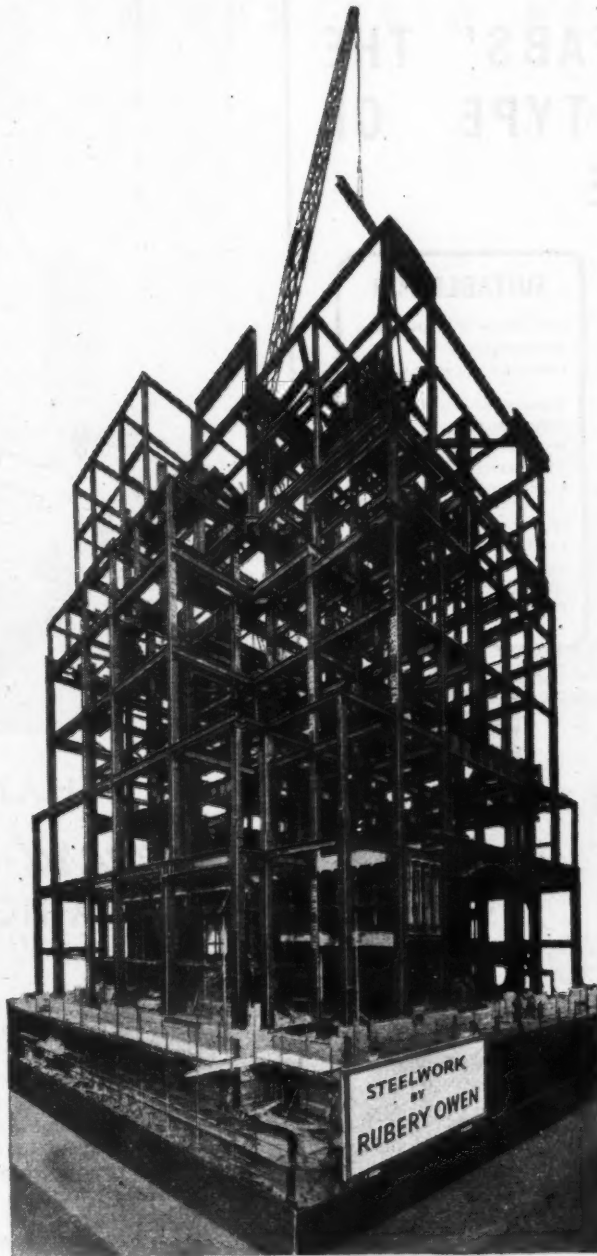

MEMBER  OF THE  
OWEN ORGANISATION

## RUBERY OWEN

*For Structural Steelwork of every possible description*

RUBERY, OWEN & CO. LTD., DARLASTON, SOUTH STAFFS and at LONDON, BIRMINGHAM, COVENTRY, MANCHESTER, SOUTHAMPTON, WREXHAM

# BATLEY *unit-erection* NOW 'PREFABS' THE SMALLER TYPE OF CONCRETE BUILDING

With 16 standard Batley Building Units you can erect a wide variety of small buildings which can be assembled in a matter of hours by unskilled labour. No foundation or special base required.

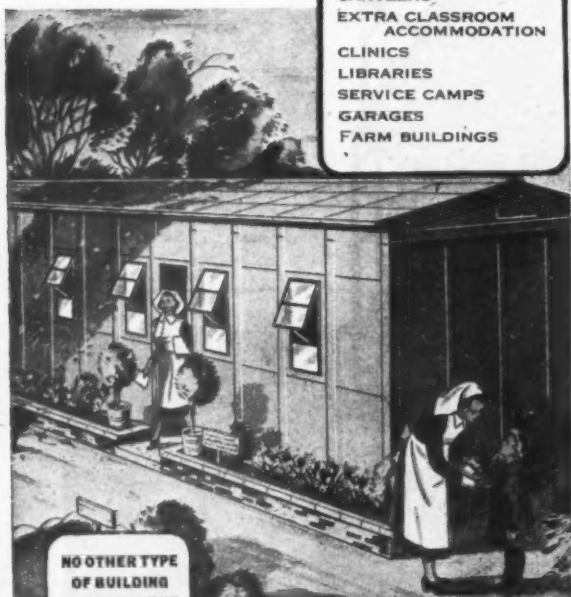

NO OTHER TYPE  
OF BUILDING  
CAN EQUAL THE  
LOW COST OF  
BATLEY  
BUILDINGS

## SUITABLE FOR

FACTORY EXTENSIONS  
WORKSHOPS  
OFFICES ON BUILDING  
SITES  
ANNEXES  
NURSERIES  
NURSERY SCHOOLS  
CANTEENS  
EXTRA CLASSROOM  
ACCOMMODATION  
CLINICS  
LIBRARIES  
SERVICE CAMPS  
GARAGES  
FARM BUILDINGS

EVERY day new uses are being found for Batley Concrete Building Units. The easy-to-bolt together concrete units, reinforced with steel, means ease of erection and adaptability to a wide range of sizes and types of buildings for industrial, social and domestic use. When assembled, Batley units form a solid structure which is permanent, portable, weatherproof and fireproof and after erection, can be fitted with wall boards, sub-floors, partitions, doors and windows as required. Comparison with wood, asbestos, steel or brick buildings shows an amazing saving in cost. Once erected they require no maintenance and will last a lifetime.

Send for fully descriptive and illustrated Brochure

ERNEST **BATLEY** LIMITED

63 COLLEDGE RD., HOLBROOKS, COVENTRY. Tel: Coventry 89245/6



## THANKS TO *Leonard-Thermostatic* MIXING VALVES (PATENTED)

By means of a quick-acting thermostat the Leonard-Thermostatic Valve delivers warm water from hot and cold water and keeps it at a steady temperature no matter how the pressures fluctuate in the supplies. If too much cold comes, the thermostat cuts it down and opens up the hot. If too much hot, it cuts that down and opens up the cold. Whatever happens, the Valve will only deliver water at the temperature for which it has been set. Specify a Leonard for your next shower, wash-basin or wash fountain installations.

PLEASE WRITE FOR FULL PARTICULARS  
QUOTING REF. 2/1879

**WALKER, CROSWELLER & CO. LTD**

WHADDON WORKS

CHELTENHAM, GLOS., ENGLAND

61.1879A

There are always practical reasons for  
specifying RUBEROID ROOFING

▶ No 2 DURABILITY



R.58

See the Ruberoid Stand No. 8423, Avenue 400  
at the B.I.F., Castle Bromwich.

## RUBEROID ROOFING



THE RUBEROID COMPANY LIMITED

1, COMMONWEALTH HOUSE, NEW OXFORD STREET, LONDON, W.C.1

Half a century ago we were often asked "How long will Ruberoid last?" Since then, thousands of Ruberoid roofs throughout the world have supplied the answer. It is **thirty years** since these buildings of Messrs. Guest, Keen & Nettlefolds Ltd., Birmingham, were roofed and the original Ruberoid is still functioning perfectly. Ruberoid is composed of time-defying materials and its elasticity keeps it intact under the stresses imposed by expansion and contraction of the roof deck.

Contract Departments located in London, Birmingham, Manchester, Leeds, Newcastle, Nottingham, Edinburgh, Glasgow and Belfast, estimate for supplying and fixing Ruberoid Roofing anywhere in the British Isles.

Architects, Engineers and Builders are invited to write for our Technical Publication No. 326, entitled "Standard Specifications for Ruberoid Roofs."



Architect: M. C. Oakley, Esq.

## Planning for the future



A new housing estate near Bath

FROM THE LIGHT over the architect's drawing board, to the machines in the finished factory, electricity is indispensable in every stage in the re-equipment of industry.

### More and more!

In the new houses that are being built all over the country, electrical appliances make life cleaner and easier for millions of people. They also make big new demands on the power stations.

### Powerful answers

British Electricity are working hard to end the present shortages. They are building many new power stations and new transmission lines during the next few years. After that, there will be further projects so that industry and the home may continue to have all the electricity they need.

*Electricity —  
the power behind  
production*

BRITISH ELECTRICITY

# Thermacoust Channel Reinforced WOOD WOOL ROOFING SLABS



Temporary Shops,  
Ferensway, Kingston-  
upon-Hull, showing  
flat roofs of Thermo-  
coust Channel-rein-  
forced slabs. Andrew  
Rankine, O.B.E.,  
A.R.I.B.A., City  
Architect.

THERMACOUST Channel-reinforced Slabs are light in weight, large in unit size, with exceptional structural strength. They keep buildings warm in winter, cool in summer. If left bare beneath they provide valuable sound absorption. Their ease and convenience of handling permits of rapid construction and they are being extensively used for roofs, flat or pitched, for municipal building, schools, factories, shops and office buildings. Limited quantities supplied without a steel authorisation. Standard slabs 6ft. long; 6ft. 8in. and 7ft. slabs made to order.

- ★ NO purlins needed at less than 6ft. centres.
- ★ NO timber rafters needed for tiled roofs.
- ★ NO other insulating material has greater structural Strength.
- ★ NO ceiling essential; high sound absorption if left bare.



For Information Sheets and prices write to:— THERMACOUST LIMITED, 39 VICTORIA STREET, LONDON, S.W.1. (Abbey 2738)

# Refinements in the true RIPPER tradition

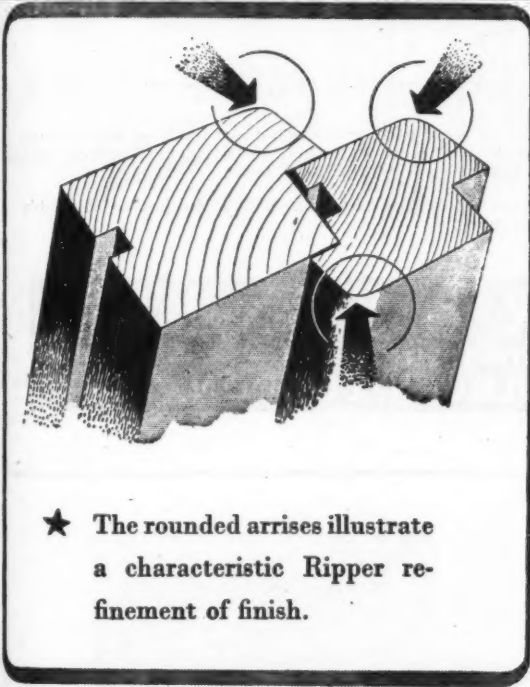

IP46  
lay bars.



IP46  
with bars.

We have available from stock the entire range of **rip** windows, to B.S.I. Specification, which can also be supplied (if required) with glazing bars. The adjacent illustrations are typical.

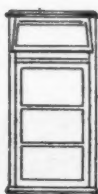

IV46  
lay bars.



IV46  
with bars.

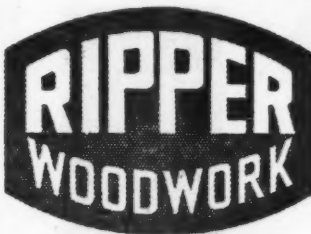

Rippers Ltd., Castle Hedingham, Essex  
Phone: Hedingham 191 (4 lines)

London: 9 Southampton Place (Suite 16) W.C.1 Phone CHAncery 8306/7

# ARMOURDOR

## HIGH GLOSS



ARMOUR BRAND

# FOR ENDURANCE AND CHARM

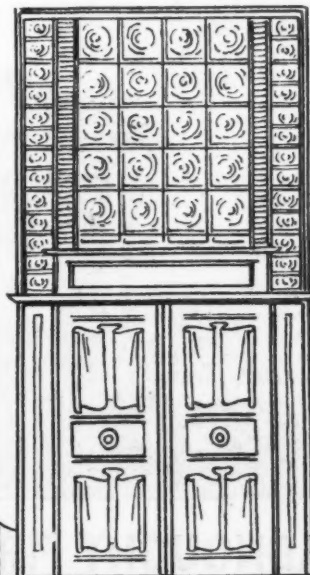

GRIFFITHS BROS. & CO. London LTD.

PAINT, ENAMEL & VARNISH SPECIALISTS

MACKS ROAD, BERMONDSEY, S.E.16

TELEPHONE: BERMONDSEY 1151

## Combining Beauty with Durability . . .



### SUNGLYNT ENAMEL



A new ENAMEL paint formulated to meet a modern demand for an ALKYD base.

Incorporating a selected blend of pure drying oil and modified alkyd resins, it possesses the highest degree of durability, gloss, colour retention and weather resistance under extreme climatic conditions.

Drying time under normal weather conditions is from 4-6 hours. Available in our normal colour range.

**CHARLES TURNER & SON, LTD.**  
Makers of Quality Paints since 1821.  
BLOOMSBURY HOUSE, 165, HIGH HOLBORN, LONDON, W.C.1



*Dreadnought  
Fireproof  
Doors  
harmonise with  
all modern styles  
of interior  
decoration.*

### DREADNOUGHT FIREPROOF DOORS

are protecting national property at The Tate Gallery (illustrated above), The Victoria & Albert Museum, Somerset House, The Foreign Office, The Law Courts, The Imperial Institute, &c., &c.

**DREADNOUGHT FIREPROOF DOORS (1930) LTD. 26 VICTORIA ST. WESTMINSTER S.W.**



TO ALL INTENTS AND PURPOSES

—EVERLASTING

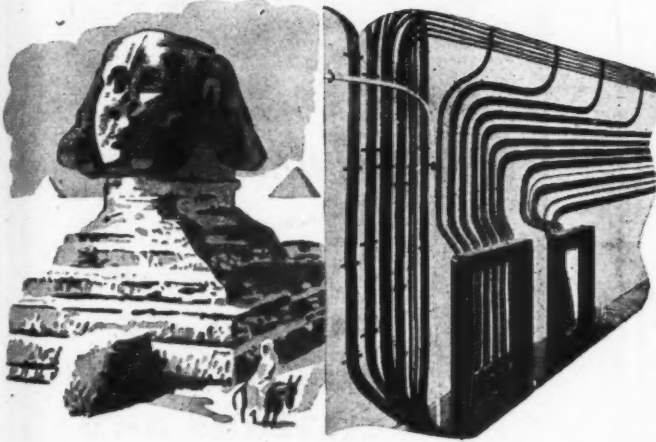

"Pyrotanax" is an exclusive trade mark name, and must only be used to designate cables and other products manufactured by this company and its associates.

Install "Pyrotanax" M.I. Cables and your wiring is "there for keeps"—one dependable factor in an otherwise uncertain world. No more hold-ups while someone goes to find the electrician, no more costs for renewals, not even a maintenance charge to meet. Composed entirely of copper and a mineral insulant, both non-ageing, "Pyrotanax" M.I. Cables are self-protected—fire-resistant, unaffected by oil, water, condensation or the grossest ill-usage. "Pyrotanax" M.I. Cables conform to all recognised requirements, are readily adaptable to all standard electrical fittings and can be bent easily to any shape required.

**PYROTENAX**  
MINERAL INSULATED  
COPPER COVERED  
*Cables*  
For LOW TENSION LIGHTING, POWER & CONTROL WIRING

PYROTENAX LIMITED—HEBBURN-ON-TYNE

Telephone: Hebburn 32244/7

LONDON OFFICE: 7 Victoria St., S.W.1. 'Phone: Abbey 1654/5.

BIRMINGHAM OFFICE: 2 Moor St., 4. 'Phone: Midland 1265



Specify



**COOKER CONTROL UNIT**

The Clix Cooker Control Unit is a beautifully finished and robust piece of modern domestic electrical equipment. Switch ON—OFF positions are clearly marked and the action is particularly smooth and silent. The 15-amp. auxiliary socket has a 13-amp. cartridge fuse in a special holder which releases the old fuse at a touch of the finger but positively prevents the dangerous practice of a wire being wrapped around the contacts to make a temporary "repair." Although not specified, the 30-amp. switch has passed the following severe tests: B.S.S. 816, 124 and 861; a proportionate test based on 1299, and a flash-over test of 1,600 volts R.M.S. A subsequent development of the Unit will include the new 13-amp. flat-pin fused plug and socket to B.S.S. 1363.

The Clix Cooker Control Unit is described in an illustrated leaflet which will be sent free on request.

- 30-amp. Surrey Double Pole Micro-Break Cooker Switch.
- 15-amp. Surrey Double Pole Micro-Break auxiliary socket Switch.
- Foolproof cartridge fuse holder for auxiliary circuit.
- All units fitted with Clix "Surrey" Flexipin Plug.
- Available in Black or Cream moulded finish.
- Separate 30-amp. Change-over Switch also available.

IN STOCK AT ZONAL DISTRIBUTORS:—  
Bryterlite Electric Co. Ltd., 43, Robertson Street, Glasgow, C.2. Frank Westerman Ltd., 94, Dale End, Birmingham. Supra Electric Co. Ltd., 26, Soho Square, London, W.1.  
Also obtainable from leading Electrical Wholesalers.



**THE GENERAL ACCESSORIES CO. LTD.**

Manufacturers of Good Electrical Accessories since 1896

BARTON HILL WORKS, MAZE STREET, BRISTOL, 5. Phone: Bristol 57823—4



*'The tradition of  
FINE CRAFTSMANSHIP  
still lives'*



## ASPHALTERS

*Never before has the  
craftsman and his materials been at such a premium. It is  
therefore with some pride that the Asphaltic organisation  
cordially invite the confidence of Architects and Contractors—  
whatever the importance of the enquiry.*

ASPHALTIC (LONDON) LTD.  
206 UPPER ST., LONDON, N.1. Canenbury 1909

## FIRST CHOICE FOR MODERN DAIRIES.....

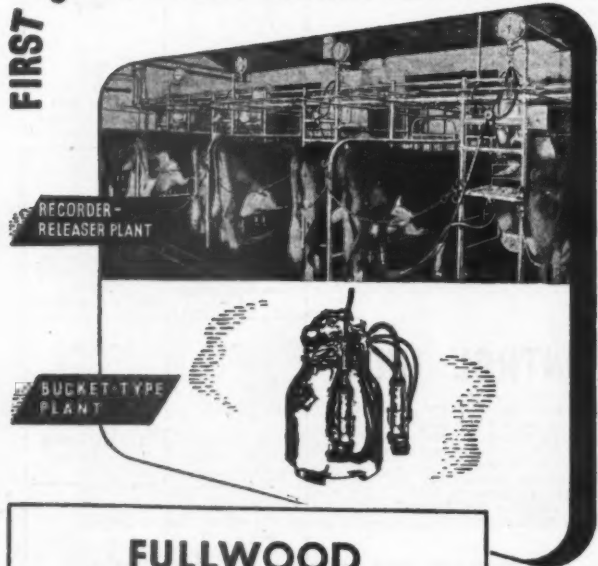

## FULLWOOD

THE MOST EFFICIENT  
MILKING MACHINE

STANDARD LAYOUTS AND PLANS AVAILABLE TO ARCHITECTS  
For full particulars apply to—

**\*R. J. FULLWOOD & BLAND LIMITED**  
ELLESMERE, SALOP, & 31 BEVENDEN ST., LONDON, N.1  
Ellesmere 29 & 169 Clerkenwell 4406  
\* No connection with any other British or Foreign Manufacturers of Milking Machines.

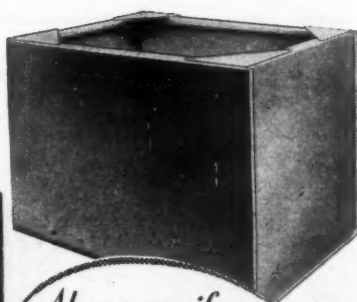
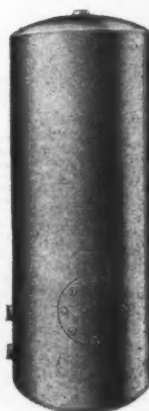

*Always specify  
**Jenkins***



## GALVANIZED ALL WELDED TANKS CISTERNS AND CYLINDERS

Good delivery of all sizes.  
Standard, special and B.S.  
Specification designs.



EXPORT  
ENQUIRIES  
INVITED

**Robert Jenkins & Co. Ltd.**  
ESTABLISHED 1860  
ROTHERHAM

Telephone: 4231-6 (6 lines)

## CROFT ADAMANT

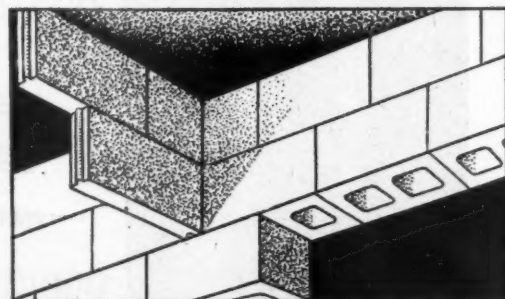

## HOLLOW CONCRETE BLOCKS

STANDARD SIZES	LENGTH	WIDTH	DEPTH
	17 1/2"	8 1/2" x 6"	8 1/2" & 5 1/2"
	17 1/2"	4 1/2" x 6"	8 1/2" & 5 1/2"

The 8 1/2" and 6" wide blocks are made in Granite, Breeze and Foamagg aggregates. The 4 1/2" wide in Granite and Foamagg only.

## SOLID CONCRETE PARTITION BLOCKS

STANDARD SIZES	LENGTH	DEPTH	THICKNESS
	17 1/2"	8 1/2" x 4 1/2"	4 1/2", 4", 3", 2 1/2" & 2"

Made in Granite, Breeze and Foamagg aggregates.  
Half blocks for bonding are supplied.

## ART TILES

STANDARD SIZES	5 1/2" x 8 1/2" x 1 1/2"	5 1/2" x 11 1/2" x 1 1/2"	COLOURS
			Cream, Red, Green and Black

Your enquiries are invited

**CROFT GRANITE, BRICK & CONCRETE CO. LTD.,**  
CROFT, Near LEICESTER. Tel.: Narborough 2261-2-3

London: 7, Victoria Street, Westminster, S.W.1. Tel.: ABBey 4802  
Branch Office and Works: West Bank, Widnes. Tel.: Widnes 2656-7

# When daylight fades...



First-class dining saloon in the T.S.S. 'Orcades' fitted with Metrovick Fluorescent Lighting

they switch to  
**METROVICK**  
*Lighting*

METROPOLITAN-VICKERS ELECTRICAL CO. LIMITED

S/A 903



**F**or protection and fine finish. A long-oil Enamel of extreme durability and gloss retention, in 20 attractive permanent shades.

Particularly resistant to Sea Atmosphere.



## LIGNACITE A NEW LIGHTWEIGHT BUILDING AND PARTITION BLOCK



Sizes: 17½ ins. by 8½ ins. by 2 ins. to 6 ins.

**LIGNACITE blocks can be chiselled, sawn, drilled, nailed, screwed or bolted AS TIMBER.**

Obtainable from stock from:

LIGNACITE (Fordingbridge) Ltd., West Mills, Fordingbridge, Hants.  
LIGNACITE (Home Counties) Ltd., Down Mill Works, Bracknell, Berks.  
LIGNACITE (Brandon) Ltd., Victoria Works, Brandon, Suffolk  
LIGNACITE (South Eastern) Ltd., Standard Hill, Ninfield, Sussex  
LIGNACITE (North Eastern) Ltd., Gravel Hill Works, Whitley Bridge, Nr. Goole, Yorks.

## Stainless Steel METAL WORK

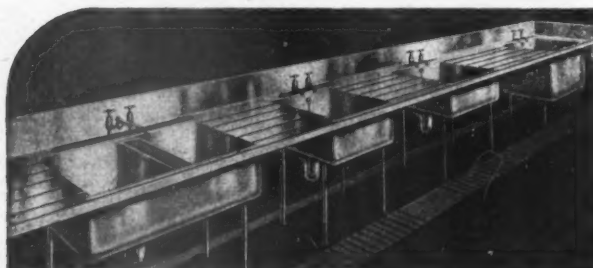

Illustration shows a range of Stainless Steel Sinks installed in a famous club

We are Specialists in

### STAINLESS STEEL METAL WORK

FOR

Institute, Hospital, Hotel, Ship and Domestic Use

**STAINLESS STEEL SINKS, SINK UNITS, SINK RANGES, TABLE TOPS, SHELVINGS, TANKS, PIPING, ETC.**

Can be made to suit special requirements

This equipment is non-corrosive and hygienic  
Catalogues post free from

**Associated Metal Works**  
(GLASGOW) LTD.  
30 ST. ANDREW'S SQUARE, GLASGOW, C.I.

*Titex*  
*'one of the Good Compression Joints'*

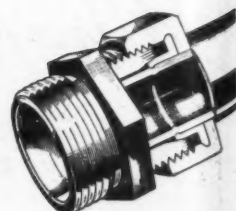

The instantaneous joint with the indestructible sealing ring. Unsurpassed for use with copper tubes BSS.659/44 and conforming to BSS.864.

**U.G.**

(FOR UNDERGROUND USE)

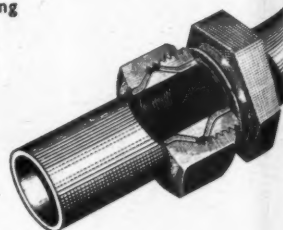

*'one of the Good Expanded Joints'*

A finely engineered product built for a specific purpose for use with copper tubes BSS.1386 and conforming to BSS.864.

**COMPRESSION JOINTS LTD.**  
TYBURN ROAD, BIRMINGHAM, 24

**SIRAPITE**

**FREELY AVAILABLE AGAIN**

There is nothing to equal Sirapite and Sirapite Board Finish for ease of working and satisfactory results. Use the correct type for the job, add nothing but water to the finishing coat and a first class job is assured.

Specification clauses and working instructions available on request.

**THE GYPSUM MINES LIMITED**  
Mountfield, Robertsbridge, Sussex

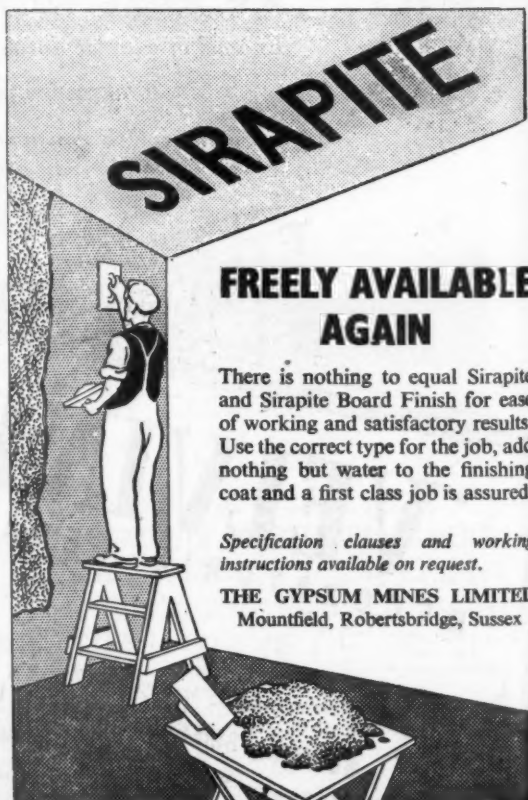

## Britannia Rubber Flooring



### Combining Durability with Harmony

Length of service and the essential of harmonising with every type of surround are characteristics of Britannia Rubber Flooring. Made in a wide range of colours and designs by a firm of 95 years' experience, and backed by an expert laying service.

*Samples, Estimates and Designs on Application to:—*

**Britannia Rubber & Kamptulicon Co. Ltd.**

Bridgewater Road · Alperton · Wembley · Middlesex  
Established 1854 Telephone: Wembley 2961 (5 lines)

L 405 C.

## KEMAPAC

A SPECIALISED PRODUCT

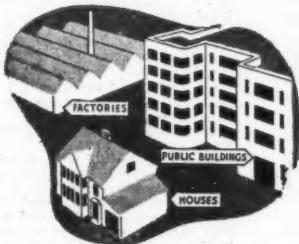

Here is a new enamel finish that makes decorating history! The outcome of intensive research in the laboratories of Allied Paints and Chemicals Ltd., KEMAPAC is specially designed for the exteriors of houses, factories, schools and public buildings. It dries in 8-10 hours to give a tough, resistant film that far exceeds hard gloss paints in durability and covering power and will retain its original gloss and colour for years, impervious to the ravages of climate and weather conditions. It is supplied ready for use in sixteen shades of colour as well as black and white.

**ALLIED PAINTS & CHEMICALS LTD.**  
WHARF DALE ROAD,  
TYSELEY, BIRMINGHAM 11



xlix

## DUNBRIK

### THE PRECISION FACING BRICK

Introduced in 1934 and since specified by Government Departments, Local Authorities, Leading Architects, Builders, etc. Buildings faced with Dunbriks include Houses, Schools, Factories, Hospitals, Drillhalls, Cinemas, Flats, Office Blocks, etc.

*Dunbriks are Manufactured by:—*

*London and Home Counties*  
**DUNBRIK LIMITED** 35, Gloucester Square, London, W.2. 'Phone: Paddington 2471/2

*Suffolk, East and Central Essex*  
**ALPHAMSTONE BRICK & TILE CO. LTD.**  
Alphamstone, near Bures, Suffolk. 'Phone: Twinstead 229

*Dorset, S.W. Hants and S. Wilts.*  
**W. E. MASTERS**, Brick Manufacturer, Lytchett Minster, near Poole, Dorset. 'Phone: Lytchett Minster 291/2

*Oxon, Berks, N. Wilts and N. Glos.*  
**THE COTSWOLD BRICK AND TILE CO. LTD.**,  
47, Market Square, Witney, Oxon. 'Phone: Witney 390

*East and West Ridings, Yorkshire*  
**DUNBRIK (YORKS) LTD.**, Stanley Ferry, near Wakefield, Yorks. 'Phone: Wakefield 3694

*Northumberland and Durham*  
**SAMUEL TYZACK & CO. LTD.**, Monkwearmouth, Sunderland. 'Phone: Sunderland 4854/5

*Scotland*  
**SCOTTISH DUNBRIK LTD.**, 250, Alexandra Parade, Glasgow, E.1. 'Phone: Bridgeton (Glasgow) 1818; Dundee 81673

*Ulster*  
**DUNBRIK (ULSTER) LTD.**, Doagh Station, Co. Antrim, N. Ireland.

*Beauty · Economy · Permanence · Uniformity*

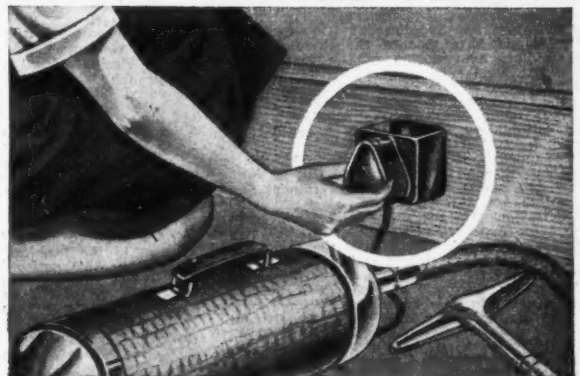

Mrs. Robinson knows she can **RELY** on

## Ashley

### PLUGS & SOCKETS

5-amp PLUG & SHUTTERED  
SOCKET PG 51 SK 51

**ASHLEY ACCESSORIES LTD.**  
ULVERSTON · N. LANC.

Telephone: Ulverston 3333  
Telegrams: 'ROTARY' Ulverston



*Architects specify* **ASHLEY**

## CLASSIFIED ADVERTISEMENTS

Advertisements should be addressed to the Advt. Manager, "The Architects' Journal," 9, 11 and 13, Queen Anne's Gate, Westminster, S.W.1, and should reach there by first post on Friday morning for inclusion in the following Thursday's paper.

Replies to Box Numbers should be addressed care of "The Architects' Journal," at the address given above.

Available only to applicants accepted from the Control of Engagement Order, 1947.

## Public and Official Announcements

21s. per inch; each additional line, 2s.

THE INCORPORATED ASSOCIATION OF ARCHITECTS AND SURVEYORS maintains a register of qualified architects and surveyors (including assistants) requiring posts, and invites applications from public authorities and private practitioners having staff vacancies. ADDRESS: EMPLOYMENT REGISTER, WREN PARK, WYRLEY, LEICESTER. Tel.: Uplands 0535, 991

### LONDON COUNTY COUNCIL

Applications are invited for unestablished positions of (i) ARCHITECT, Grade III (salaries up to £2700 a year) and (ii) ARCHITECTURAL ASSISTANTS (salaries up to £2300 a year), in the Housing and Valuation Department. Commencing salaries in either grade will be determined according to qualifications and experience. Engagement will be subject to the Local Government Superannuation Act, and successful candidates will be eligible for consideration for appointment to the permanent staff on the occurrence of vacancies.

Successful candidates will be required to undertake the design, layout and preparation of working drawings for housing schemes (cottages and multi-storey flats), and will be employed in the Housing Architect's Division. Preference will be given to candidates holding a recognised professional qualification.

Forms of application may be obtained from the Director of Housing, The County Hall Westminster Bridge, S.W.1 (stamped addressed envelope required, and quote Ref. G.R.3). Canvassing disqualified. (2269) 1045

### BOROUGH OF PRESTWICH. BOROUGH ENGINEER AND SURVEYOR'S DEPARTMENT.

Applications are invited for the following appointments:—

- (a) ENGINEERING ASSISTANT (A.P.T., Grade II, £220-£465 per annum).
- (b) JUNIOR ENGINEERING ASSISTANT (A.P.T., Grade I, £230-£435 per annum).
- (c) ARCHITECTURAL ASSISTANT (within A.P.T., Grade V, £230-£270 per annum).

Applicants for appointment (a), which is on the permanent staff, should have passed the Intermediate examination of the Institution of Municipal Engineers, or equivalent, and have had some previous Municipal experience.

Applicants for appointment (b) (permanent staff) should have reached the standard of the Intermediate examination of the Institution of Municipal Engineers.

Appointment (c) is at present temporary, but is expected to last for at least 5 years, with the prospect of a permanency. Applicants should hold suitable qualifications and have had some experience in housing.

The appointments will be terminable by one month's notice on either side and will be subject to the provisions of the Local Government Superannuation Act, 1937.

Applications, stating age, qualifications, experience, etc., together with copies of two recent testimonials, should be sent in the undersigned in envelopes appropriately endorsed so as to be received not later than Saturday, 21st May, 1949.

Canvassing disqualified, and applicants must state whether to their knowledge they are related to any member or senior officer of the Council.

F. H. ASHTON

Town Clerk.

Town Hall, Prestwich, Lancs.

29th April, 1949.

754

### CITY OF BRADFORD. CITY ENGINEER AND SURVEYOR'S DEPARTMENT.

APPOINTMENT OF TWO SENIOR TOWN PLANNING ASSISTANTS (ARCHITECTURAL), ONE GRADE A.P.T., VI, ONE GRADE A.P.T., V.

Applications are invited for the positions of Senior Town Planning Assistants in the City Engineer and Surveyor's Department: one appointment in accordance with Grade A.P.T., V, of the National Scales of Salaries (£230-£270 per annum), and one appointment in accordance with Grade A.P.T., VI (£255-£260 per annum).

Candidates should be Associates of the R.I.B.A. and hold a University Degree or Diploma in Architecture, or the Final examination of a recognised School of Architecture with experience in Town Planning.

These appointments are subject to the Local Government Superannuation Act, 1937, and the successful candidates will be required to pass a medical examination.

Canvassing will disqualify, and any applicant who is related to a member of, or a senior officer of, the Council must disclose the fact in his application.

Applications, stating age, present and previous appointments, with dates, qualifications and experience, accompanied by copies of three recent testimonials, should reach the undersigned not later than 16th May, 1949.

W. H. LEATHAM, Town Clerk.

Town Hall, Bradford.

748

### BOROUGH OF DOVER.

SENIOR ENGINEERING ASSISTANT.  
Applications are invited for the above appointment in the Borough Engineer and Surveyor's Department. Salary according to Grade IV of the National Scales, i.e., £480-£525 per annum.

Applicants must have had considerable experience in Municipal engineering and be Corporate Members of the Institution of Civil Engineers or hold the Testamur of the Institution of Municipal Engineers.

Applications, stating age, qualifications, experience, and present and previous appointments, accompanied by three recent testimonials, must be delivered to the Borough Engineer, Maison Dieu House, Dover, not later than Monday, 16th May, 1949.

The Corporation is prepared to make a grant not exceeding 50 per cent. of approved expenditure in connection with household removal expenses.

JAMES A. JOHNSON,

Town Clerk.

New Bridge House, Dover.

29th April, 1949.

835

### BOROUGH OF WREXHAM. HOUSING ARCHITECT'S DEPARTMENT— CHIEF HOUSING ARCHITECT.

### BOROUGH OF WREXHAM. HOUSING ARCHITECT'S DEPARTMENT— CHIEF QUANTITY SURVEYOR.

Applications are invited for the appointment of Chief Quantity Surveyor, in the Department of the Housing Architect, for work in connection with the Council's extensive post-war housing and neighbourhood development.

Candidates must be qualified and have had suitable experience in the preparation of Bills of Quantities, measuring and valuations for Interim Certificates and settlement of Final Accounts, and all work incidental to the handling of large Contracts.

The commencing salary will be between the range of £265 to £300, according to qualifications and experience, and the Council is prepared to offer to the successful applicant suitable housing accommodation if required and to pay reasonable removal expenses.

Further particulars and conditions of appointment may be obtained from the undersigned, to whom applications, with copies of two recent testimonials, must be delivered not later than first post on Friday, the 20th May, 1949.

PHILIP J. WALTERS,

Town Clerk.

Guildhall, Wrexham.

29th April, 1949.

834

### LANCASHIRE COUNTY COUNCIL. COUNTY ARCHITECT'S DEPARTMENT.

Applications are invited for the following appointments on the permanent staff:—

- (a) SENIOR SECTION ARCHITECT. Salary £860-£960. The appointment is in the General (Architectural) Branch of the Department, and the successful candidate will be responsible, under the Assistant County Architect, for supervising the design of all projects carried out by the Branch. Candidates should be especially experienced in contemporary design, with some knowledge of administration.
- (b) SENIOR ASSISTANT QUANTITY SURVEYORS, Grade VII. Salary £635-£710. Candidates must have a wide experience of the work of a Quantity Surveyor.
- (c) ASSISTANT QUANTITY SURVEYORS, Grade VI. Salary £595-£660.

The appointments will be subject to the provisions of the Local Government Superannuation Act, 1937, to a satisfactory medical examination, and to the termination of each appointment by one month's notice in writing on either side.

Applications should be forwarded on the forms to be obtained from the County Architect, G. Noel Hill, F.R.I.B.A., M.T.P.I., County Offices, Preston, to whom they should be returned, accompanied by copies of three recent testimonials, to arrive not later than Monday, 23rd May, 1949.

B. H. ADCOCK,

Clerk of the County Council.

County Offices, Preston.

2nd May, 1949.

871

### LANCASHIRE COUNTY COUNCIL. COUNTY ARCHITECT'S DEPARTMENT.

Applications are invited for the following appointments on the permanent staff:—

- (a) ASSISTANT HEATING ENGINEER, Grade VI. Salary £595-£660 per annum. Candidates must be Corporate Members of the Institute of Heating and Ventilating Engineers.
- (b) ASSISTANT ELECTRICAL ENGINEER, Grade VI. Salary £595-£660 per annum. Candidates should be Corporate Members of the Institution of Electrical Engineers and capable draughtsmen, with good experience in the preparation of schemes, specifications, and estimates for all classes of electrical installation work.

The appointments will be subject to the provisions of the Local Government Superannuation Act, 1937, to a satisfactory medical examination, and to the termination of each appointment by one month's notice in writing on either side.

Applications should be forwarded on the forms to be obtained from the County Architect, G. Noel Hill, F.R.I.B.A., M.T.P.I., County Offices, Preston, to whom they should be returned, accompanied by copies of three recent testimonials, to arrive not later than Monday, 23rd May, 1949.

B. H. ADCOCK,

Clerk of the County Council.

County Offices, Preston.

3rd May, 1949.

885

### BOROUGH OF WORTHING. APPOINTMENT OF SENIOR ARCHITECTURAL ASSISTANT.

Applications are invited for the appointment of a Senior Architectural Assistant, on the permanent establishment of the Borough Engineer and Surveyor's Department, at a salary in accordance with Grade A.P.T., VI, commencing salary £595, rising by three annual increments to £660 per annum.

Candidates should be Associates of the Royal Institute of British Architects, and should have a sound experience in the preparation of drawings and specifications for all types of building work carried out by a Local Authority.

The appointment will be subject to the National Scheme of Conditions of Service of Local Government Officers, to the Local Government Superannuation Act, 1937, and to the successful candidate passing satisfactorily a medical examination.

The Council will assist the successful applicant to obtain housing accommodation, if necessary.

Applications, endorsed "Senior Architectural Assistant, Grade VI," stating age, qualifications, present and previous appointments and experience with dates, and accompanied by copies of three recent testimonials, should be addressed to the Borough Engineer and Surveyor, Town Hall, Worthing, and should be received by him not later than 12 noon on Wednesday, 1st June, 1949.

ERNEST G. TOWNSEND,

Town Clerk.

Town Hall, Worthing.

28th April, 1949.

869

### COUNTY OF CORNWALL.

Applications are invited for the appointment on the Established Staff in the County Architect's Department of one ARCHITECTURAL ASSISTANT, on Grade V (£250-£270), and one on Grade IV (£240), rising to maximum of Grade V (£270).

Applicants for both appointments should have good sound experience in surveys of existing buildings, construction, preparation of sketch schemes and working and detail drawings. Experienced with a Local Authority will be an advantage.

Applications, stating age, qualifications and experience, and clearly endorsed for the particular appointment applied for, accompanied by one recent testimonial and the names of two persons to whom reference can be made, should be received by the County Architect, County Hall, Truro, to reach him not later than Monday, the 23rd May, 1949.

Both appointments are subject to the provisions of the Local Government Superannuation Act, 1937, and the successful candidates will be required to pass a medical examination. Canvassing, either directly or indirectly, will disqualify.

R. T. VERGER,

Clerk of the County Council.

County Hall, Truro.

28th April, 1949.

868

### CITY OF PORTSMOUTH. CITY ARCHITECT'S DEPARTMENT.

Applications are invited for the following appointments:—

- (a) ASSISTANT SENIOR ARCHITECT, Grade VII (£635-£710).

Candidates should be Associates R.I.B.A. Capable of leading a section dealing with a large housing programme, including a new neighbourhood unit and redevelopment areas.

- (b) TWO PRINCIPAL ASSISTANT ARCHITECTS, Grade VI (£595-£660).
- (c) ASSISTANT ARCHITECT, Grade V (£230-£270).

(b) and (c) Associates R.I.B.A., with good experience in housing, educational buildings, and general works.

- (d) ASSISTANT ARCHITECT, Grade IV (£480-£525).

Intermediate R.I.B.A. standard, with adequate office experience, essential.

Applications, setting out in tabular form, name, age, qualifications, present post and salary, previous posts with dates, and details of experience, with the names of three referees, must be delivered to the undersigned not later than 10 a.m. Monday, 30th May, 1949.

Canvassing will disqualify.

V. BLANCHARD,

Town Clerk.

City Council Chambers,

1, Clarence Parade, Southsea.

29th April, 1949.

867

### BOROUGH OF KEIGHLEY. BOROUGH ARCHITECT'S AND HOUSING DEPARTMENT.

Applications are invited for the following appointment on the permanent staff:—

Conditions of Service and salaries are in accordance with the National Joint Council Scheme for Local Authorities.

- ASSISTANT ARCHITECT, Grade II. Salary scale £420 to £465.

Preference will be given to applicants who have passed the Intermediate examination of the Royal Institute of British Architects, and suitable housing accommodation will be offered to the successful applicant.

Applications should be made on a form to be obtained from the undersigned, to whom it must be returned, accompanied by copies of two recent testimonials, not later than Monday, 23rd May, 1949.

E. G. FEGATE, A.R.I.B.A.,

Borough Architect.

Borough Architect's and Housing Department, College Street, Keighley.

870

# SURREY COUNTY COUNCIL. COUNTY ARCHITECT'S DEPARTMENT.

Applications are invited for the appointment of an ASSISTANT ARCHITECT, Grade V, at a commencing salary of £530, rising by annual increments of £15/2/0 to a maximum of £570 per annum, plus London allowance of £30.

Preference will be given to applicants who are Associate Members of the Royal Institute of British Architects, and have had a good training and an adequate experience in the design and construction of modern buildings.

The appointment will be subject to the provisions of the Local Government Act, 1937, and the successful applicant will be required to pass a medical examination.

Applications, stating age, qualifications and experience, and accompanied by copies of three recent testimonials, should be sent to the County Architect, Surrey County Council, County Hall, Kingston-upon-Thames, not later than the 28th May, 1949.

It is desirable that applications should be accompanied by a small example of the applicant's work.

Canvassing, either directly or indirectly, will disqualify a candidate from consideration.

DUDLEY AUKLAND,

Clerk of the Council.

County Hall, Kingston-upon-Thames. 914

# NORTH EASTERN REGIONAL HOSPITAL BOARD, SCOTLAND. ARCHITECTURAL ASSISTANT.

Applications are invited for the above appointment on the staff of the Regional Architect's Department. Applicants should be suitably qualified and have a good general architectural experience and a sound knowledge of building construction and contemporary design.

Salary will be either on A.P.T. Grade III (£450-£495 per annum) or Grade IV (£480-£525 per annum), according to qualifications and experience. The post is subject to the provisions of the National Health Service (Scotland) (Superannuation) Regulations, 1946, and the successful candidate will be required to pass a medical examination.

Applications, stating age and giving full particulars of qualifications and experience, present and previous appointments, and accompanied by copies of two recent testimonials and the names and addresses of two persons to whom reference may be made, should be lodged with the Secretary, North-Eastern Regional Hospital Board, Scotland, 1, Albany Place, Aberdeen, on or before 31st May, 1949.

# BRITISH ELECTRICITY AUTHORITY. EAST MIDLANDS DIVISION. DRAUGHTSMEN.

Applications are invited for positions as Draughtsmen at the Divisional Headquarters, Barker Gate, Nottingham, from persons with experience in one or more of the following branches of work in connection with the construction of Generating Stations.

(a) ELECTRICAL ENGINEERING. General design, assembly and layout of H.T. and Auxiliary Switchgear, Transformers Cables, O.H. Lines and Heavy Plant.

(b) MECHANICAL ENGINEERING. General design, assembly and layout of modern Boiler and Fuel Handling Plant, Turbo-Alternators and Condensing Plant, Circulating Water, Steam and Feed Piping, Foundations, etc.

(c) CIVIL ENGINEERING. General design of Steel and Reinforced Concrete Structures, Foundations Retaining Walls, Tunnels, etc.

(d) ARCHITECTURAL ASSISTANTS. Applications are invited for men (preferably qualified) with experience in design of architectural work for modern Power Stations, Office and Welfare Buildings.

Posts will be subject to Superannuation deductions in accordance with the Authority's Superannuation Scheme.

Applications must be submitted on the official form, which may be obtained from Divisional Establishments Officer, at the under-mentioned address, and must be completed and delivered not later than Monday, 23rd May, 1949.

W. S. BURGE,

Divisional Controller.

British Electricity Authority,  
British Electricity House,  
Barker Gate, Nottingham.

DHB/IW/63/2/3/7.  
29th March, 1949. 851

# HIS MAJESTY'S COLONIAL SERVICE.

An ASSISTANT TOWN PLANNING OFFICER is required by the Government of Aden. The appointment is on contract terms for two years of duty covering five years in all (including leave). Salary £1,220-£1,350 per annum, point of entry dependent on age, qualifications and experience. Candidates must be Associate Members of the Town Planning Institute, and preferably hold architectural qualifications in addition, and have had experience in the design and execution of Town Planning Schemes.

Terms of Service include furnished Government quarters at a maximum rent of £104-£125 per annum, according to salary, free passages once each way each year for the officer, his wife, and up to four children under the age of 18. Home leave on full pay after tours of 18-24 months at the rate of 7 days per month of resident service. Income tax at local rates.

Intending applicants should write at once to the Director of Recruitment, Colonial Office, Sanctuary Buildings, Great Smith Street, S.W.1, for form of application, giving brief details of age, qualifications and experience, quoting Reference 27281/10. 892

# NORFOLK COUNTY COUNCIL.

## COUNTY PLANNING DEPARTMENT.

Applications are invited for the following appointments:—

(1) FIVE SENIOR PLANNING ASSISTANTS. Salary A.P. and T., Grade VI (£595-£660).

Applicants should have passed the Final examination of the Town Planning Institute, or of one of the following bodies: the Institution of Civil Engineers, the Institution of Municipal Engineers, the Royal Institution of Chartered Surveyors, or the Royal Institute of British Architects, or hold a University degree in an appropriate subject. They should also have had good general experience in the administrative and technical work of a County planning department, including development control, survey, research, and development plan proposals.

(Four positions in Norwich; one position in King's Lynn.)

(2) ONE INTERMEDIATE PLANNING ASSISTANT. Salary A.P. and T., Grade III (£450-£495).

Preference will be given to applicants who have passed the Intermediate examination of one of the professional bodies referred to in (1) above, and have had good general experience in the work of a planning department, including development control, survey, and Committee procedure (Norwich office).

Each person appointed will be required to provide and maintain a motor car, for which an allowance is payable in accordance with the County Council's scale. Facilities will be afforded, where desired, for the purchase of a car by means of a loan, repayable over a period of up to four years.

The appointments are subject to the provisions of the Local Government Superannuation Act, 1937, and to the passing of a medical examination.

Forms of application may be obtained from the Clerk of the Norfolk County Council, County Offices, Thorpe Road, Norwich, and must be completed and returned to him not later than 10 a.m. on Friday, 29th May, 1949.

Canvassing will be a disqualification.

H. OSWALD BROWN,

Clerk of the Council. 872

# ADMINISTRATIVE COUNTIES OF EAST AND WEST SUFFOLK.

Applications are invited for the following appointments, to serve jointly both the East and West Suffolk County Councils:—

(a) DEPUTY COUNTY PLANNING OFFICER. £750-£850 per annum.

The appointment will be terminable by three months' notice on either side, and will be subject to the provisions of the Local Government Superannuation Act, 1937. Applicants for appointment must have passed the Associate Membership examination of the Town Planning Institute, and preference will be given to those persons possessing additional qualifications in engineering, surveying or architecture.

Candidates should have had wide experience of all aspects of Town and Country Planning, and should have had recent experience in preparing development plans.

Housing accommodation will be available.

(b) PLANNING ASSISTANT. A.P.T., Grade III, £450-£495 per annum.

Applicants must have had planning experience, preferably on Factual Survey and Research in connection with the Development Plan. Preference will be given to those possessing the Intermediate examination of the Town Planning Institute.

Applications, endorsed "Deputy County Planning Officer," and "Planning Assistant," stating age, qualifications, experience, present and past appointments, present salary, and giving names and addresses of two persons to whom reference may be made, to be delivered to the undersigned not later than the first post, Thursday morning, 19th May, 1949.

Canvassing, directly or indirectly, will disqualify.

G. C. LIGHTFOOT,

Clerk of the East Suffolk County Council.  
County Hall, Ipswich. 853

# COUNTY BOROUGH OF WALSALE.

## PUBLIC WORKS DEPARTMENT.

### CHIEF ASSISTANT PLANNER.

Applications are invited for the post of Chief Assistant Planner, at a salary in accordance with Grade VIII of the Administrative, Professional and Technical Division of the National Scale of Salaries (£685-£725-£760).

The commencing salary will be in accordance with the qualifications of the applicant.

Preference will be given to candidates who are Corporate Members of the Town Planning Institute, the Institution of Municipal Engineers, or the Royal Institute of British Architects. Applicants must have had considerable experience in the preparation of planning and development schemes; have a thorough knowledge of the various Acts and Orders relating to Town and Country Planning; and be competent to undertake the administration and supervision of the Planning Office.

Consideration will be given to the provision of living accommodation for the successful applicant, if desired.

Applications, giving age, details of qualifications and experience, present and previous appointments, together with copies of three recent testimonials, should be received by the undersigned not later than Monday, 23rd May, 1949.

M. E. HABERSON,

Borough Engineer and Surveyor.  
Council House, Walsall. 893

# COUNTY BOROUGH OF WEST BROMWICH. BOROUGH SURVEYOR'S DEPARTMENT.

Applications are invited from suitably qualified persons for the following appointments in the Borough Surveyor's Department:—

(a) SENIOR ASSISTANT ARCHITECT. A.P.T., Grade VI (£595-£660).

(b) ENGINEERING ASSISTANT. A.P.T., Grade III (£450-£495).

The appointments may be made at a point within the scales, according to qualifications and experience. The appointments are subject to the Local Government Superannuation Act, 1937, and the successful applicants will be required to pass a medical examination.

Applications, appropriately endorsed, stating age, qualifications, experience, present and past appointments, together with the names of two persons to whom reference may be made, should be delivered to the Borough Engineer and Surveyor, Town Hall, West Bromwich, not later than the 31st May, 1949.

H. SCHOFIELD, B.Sc.(Eng.),

A.M.I.C.E.,

Borough Engineer and Surveyor.

Town Hall, West Bromwich. 881

# METROPOLITAN BOROUGH OF WANDSWORTH.

## ARCHITECTURAL ASSISTANT.

Applications are invited for the established appointment of Architectural Assistant, in the Borough Architect's Department, at a salary in accordance with Grade A.P.T. II, viz., £450-£495 per annum inclusive.

Candidates should have had professional training and experience in housing and general architectural work.

Forms of application may be obtained from the Borough Architect, and must be returned to the undersigned not later than 25th May, 1949.

R. H. JERMAN,

Town Clerk.

Municipal Buildings, Wandsworth, S.W.18. 891

# LIVERPOOL REGIONAL HOSPITAL BOARD.

Applications are invited for the following appointments in the Regional Architect's Department:—

SENIOR ASSISTANT ARCHITECT. Grade A.P.T. VIII, £685-£725 to £760 p.a.

Applicants must be Associates of the Royal Institute of British Architects, and preferably have had experience in the design and construction of hospitals, and must be capable of carrying out and advising on large building contracts.

ASSISTANT ARCHITECT. Grade A.P.T., VI, £595 to £660 p.a.

Applicants should be Associates of the Royal Institute of British Architects, and must have a good general experience and ability in design and construction.

The appointments are pensionable, and the successful candidates will be required to pass a medical examination.

Applications, stating age, education, qualifications, experience, present and previous appointments, salary, war service, together with the names and addresses of three referees, should be sent to the undersigned, c/o Alder Hay Hospital, Eaton Road, Liverpool, 12, to be received not later than 27th May, 1949.

VINCENT COLLINGS,

Secretary to the Board. 878

30th April, 1949.

# STAFFORDSHIRE COUNTY COUNCIL EDUCATION COMMITTEE.

Applications are invited for the following appointments on the permanent establishment of the Architect's Department:—

(a) SENIOR ARCHITECTS. Grade VII, A.P.T. Division (£635-£675-£710 per annum).

(b) ASSISTANT ARCHITECTS. Grade VI, A.P.T. Division (£595-£620-£660 per annum).

(c) SENIOR ASSISTANTS. Grade V, A.P.T. Division (£520-£515-£520-£570 per annum).

(d) JUNIOR ASSISTANTS. Grades I to IV, A.P.T. Division (£390-£525), according to qualifications and experience.

Applicants for post (a) are required to be Associate Members of the R.I.B.A., and capable of a high standard of design. Preference will be given to those candidates who have had experience in the control of staff.

Applicants for post (b) are required to be Associate Members of the R.I.B.A. Preference will be given to candidates having a sound knowledge and experience in the construction and design of all types of school buildings.

The appointments will be subject to the provisions of the Local Government and Other Officers' Superannuation Act, 1937, and successful candidates will be required to undergo a medical examination. The appointments will also be subject to the Scheme and Conditions of Service of the National Joint Council for Local Authorities' Administrative, Technical and Clerical Services.

Applications, endorsed according to the particular post in respect of which consideration is desired, should be addressed to The Director of Education (A), County Education Offices, Earl Street, Stafford, stating age, qualifications and previous experience, and should be accompanied by copies of three recent testimonials.

All applications are required to be received not later than the 28th May, 1949.

T. H. EVANS,

Clerk of the County Council. 890

**COUNTY BOROUGH OF GRIMSBY.**

**ARCHITECTURAL ASSISTANTS.**

Applications are invited for the following Architectural appointments in the Borough Engineer and Surveyor's Department:—

Grade A.P.T., VII (£635, rising to £710 per annum).

Grade A.P.T., V (£530, rising to £570 per annum).

Grade A.P.T., III (£450, rising to £495 per annum).

Housing accommodation will be made available to successful married applicants.

Preference will be given for the Grade A.P.T., VII, appointment to candidates with experience in New Schools and other Public Buildings.

The appointments are terminable by one month's notice on either side, and are also subject to the provisions of the Local Government Superannuation Act, 1937. The successful candidates will be required to pass a medical examination.

Applications, stating age, qualifications, and details of experience, together with copies of two recent testimonials, must be suitably endorsed and delivered to the undersigned not later than 10 a.m. on Saturday, the 28th May, 1949.

**J. V. OLDFIELD,**  
Borough Engineer and Surveyor.

Municipal Offices,  
Town Hall Square, Grimsby.  
April, 1949. 830

**COUNTY BOROUGH OF WEST HAM.**

Applications are invited for the following from those prepared to work on the immediate Reconstruction Programme, including completion of Development Plan, large Housing Schemes, and Permanent School Buildings.

Applicants should have energy and vision and be prepared to take responsibility. The Council is the Planning, Housing, and Education Authority for the area, which is situated within 20 minutes from Central London.

Preference will be given to those who hold the necessary professional qualifications for the posts for which they are applying.

**TWO SENIOR ASSISTANTS (PLANNING).** Grade A.P.T., VIII (£685×£25—£760).

**ONE ASSISTANT (PLANNING).** Grade A.P.T., VI (£595×£20×£20×£25—£660).

**THREE SENIOR ASSISTANT ARCHITECTS.** Grade A.P.T., VIII (£685×£25—£760).

**ONE SENIOR ASSISTANT ARCHITECT.** Grade A.P.T., VII (£635×£25—£710).

**ONE ASSISTANT ARCHITECT.** Grade A.P.T., VI (£595×£20×£20×£25—£660).

**THREE ARCHITECTURAL ASSISTANTS.** Grade A.P.T., II (£420×£15—£465).

**GENERAL ASSISTANTS (TECHNICAL).** General Division, Grade (age 21, £220 p.a., rising to £335 at age 32).

London allowance payable on above, as follows:—1-25 years, £20 p.a.; 26 years and over, £30 p.a.

Application forms (returnable by 24th May, 1949) may be obtained from Thomas E. North, F.R.I.B.A., Borough Architect and Planning Officer, 70, West Ham Lane, E.15.

**M. E. KING,**  
Town Clerk.

West Ham Town Hall, Stratford, E.15. 831

**GLOUCESTERSHIRE COUNTY COUNCIL.**

**COUNTY ARCHITECT'S DEPARTMENT.**

Applications are invited for the appointment of **ASSISTANT ARCHITECT (SECTION LEADER)** on A.P. and T. Grade VIII (£585-£760), in the above Department.

The successful applicant will be in charge of a section of the County and will be responsible for all work carried out in that section.

Applicants should be qualified Members of the R.I.B.A., and have wide experience in projects usually dealt with by a County Council, i.e., Education, Police and Health Buildings.

Applications should be sent to **S. E. Urwin, F.R.I.B.A., County Architect, Shire Hall, Gloucester**, not later than Monday, the 15th May, 1949, stating (1) name and address, (2) married or single, (3) age, (4) qualifications, (5) present position, salary and date of appointment, (6) previous positions with dates and salaries, (7) particulars of experience, and accompanied by two recent testimonials and the name and address of one person to whom reference may be made.

**GUY H. DAVIS,**  
Clerk of the County Council.

22nd April, 1949. 770

**CITY OF WAKEFIELD.**

**CITY ENGINEER'S DEPARTMENT.**

**QUANTITY SURVEYING ASSISTANT.**

Applications are invited for the permanent appointment of One Quantity Surveying Assistant, at a salary in accordance with Grade A.P.T., II (£420-£465). Applicants should be capable of working up quantities and measuring works in progress.

Applications, stating age, qualifications, present and previous appointments and experience, should be sent to the undersigned not later than Saturday, 21st May, 1949.

Copies of two testimonials should be enclosed, and applicants must state whether to their knowledge they are related to any member or senior officer of the Corporation.

The successful applicant will be required to undergo a medical examination, and the appointment will be subject to the Local Government Superannuation Act, 1937. Canvassing will be a disqualification.

**W. S. DES FORGES,**  
Town Clerk.

20th April, 1949. 846

**DEVON COUNTY COUNCIL.**

Applications are invited for the following appointments on the permanent establishment of the County Architect's Department, at consolidated salaries, in accordance with the grades of, and subject to the scheme of conditions of service of the National Joint Council for Local Authorities' Administrative, Professional and Technical Services. Applications from suitably qualified disabled persons will be considered.

(a) **ONE ASSISTANT ARCHITECT.** Grade A.P.T., VII. Commencing salary £635 per annum, rising by three annual increments of £25 to £710 per annum.

(b) **THREE ASSISTANT ARCHITECTS.** Grade A.P.T., V. Commencing salary £530 per annum, rising by three annual increments (£15×£15×£20) to £570 per annum.

(c) **ONE ASSISTANT ARCHITECT.** Grade A.P.T., IV. Commencing salary £480 per annum, rising by three annual increments (£15×£15×£15) to £525 per annum.

(d) **ONE ASSISTANT ARCHITECT.** Grade A.P.T., III. Commencing salary £450 per annum, rising by three annual increments (£15×£15×£15) to £495 per annum.

(e) **ONE ASSISTANT ESTIMATOR AND SURVEYOR.** Grade A.P.T., III. Commencing salary £450 per annum, rising to £495 per annum as for (d).

Candidates for (a) and (b) must be Associates of the R.I.B.A., and possess a sound experience in the design and maintenance of all types of buildings carried out by a large Local Authority; they must be fully conversant with the Building Regulations of the Education Act, 1944, and the Regulations for Police Buildings and Fire Stations; and possess organizing ability and experience in the management of building contracts.

For (c) and (d) candidates must have a good training in architecture, and preference will be given to those who have passed the Intermediate examination of the R.I.B.A., and have had experience with a Local Authority.

Candidates for (e) should have passed at least the Intermediate examination of the Royal Institution of Chartered Surveyors (Quantities Sub-Division), and be capable of undertaking preparation of detailed estimates, taking off quantities from drawings for variations; preparation and settlement of final accounts, and the general technical duties in the Estimating Section of the Department.

Applications, stating age, qualifications and experience, accompanied by not more than three recent testimonials, should be sent to the County Architect, 97, Heavitree Road, Exeter, not later than Friday, the 27th May, 1949.

The appointments will be subject to one month's notice on either side, and to the provisions of the Local Government Superannuation Act, 1937, and the successful candidates will be required to pass a medical examination.

Canvassing, directly or indirectly, will disqualify.

**H. A. DAVIS,**  
Clerk of the County Council.

The Castle, Exeter. 829

**WEST SUFFOLK COUNTY COUNCIL.**

**COUNTY ARCHITECT'S DEPARTMENT.**

Applications are invited for the appointment of **QUANTITY SURVEYOR**, in the County Architect's Department, on A.P.T., Grades VI-VII (£595-£710), position on scale according to qualifications and experience.

Travelling allowance in accordance with the National Joint Council's Scales and Conditions of Allowances.

Applicants should have had experience in the preparation of Bills of Quantities, interim valuations, settlement of final accounts, and estimating for all classes of building work, including new works and improvements to existing County buildings. Preference will be given to those who are Associates of the Royal Institution of Chartered Surveyors (Quantities Division).

The appointment will be terminable by one month's notice in writing on either side, and will be subject to the terms and conditions of service of the National Joint Council, and the provisions of the Local Government Superannuation Act, 1937. The successful candidate will be required to pass a medical examination.

Forms of application may be obtained from the undersigned, by whom applications, together with the names of two referees, should be received not later than Tuesday, the 24th May, 1949.

**L. G. H. MUNSEY,**  
Clerk of the County Council.

Shire Hall, Bury St. Edmunds. 743

**EAST ANGLIAN REGIONAL HOSPITAL BOARD.**

Applications are invited for the appointment of **QUANTITY SURVEYOR** on the Board's Headquarters Staff. Candidates should be Members of the Royal Institution of Chartered Surveyors (Quantities Sub-Division), and have had considerable experience in the preparation of bills of quantities, specifications and estimates, and the settlement of final accounts. Salary Grade VIII, A.P.T. Division (£585×£25—£760). The appointment will be subject to the National Health Service (Superannuation) Regulations, 1947.

Applications, stating age, qualifications, experience, and present appointment, with the names of three referees, should reach the undersigned not later than 26th May, 1949.

**K. V. F. MORTON,**  
Secretary.

117, Chesterton Road, Cambridge. 882

**CITY OF BIRMINGHAM EDUCATION COMMITTEE.**

Applications are invited for permanent appointment to the following vacancies in the Architect's Branch of the Birmingham Education Department (Architect to the Committee: Mr. Alex. Steele, A.R.I.B.A.).

**CHIEF ASSISTANT ARCHITECT.** Salary £750×£20—£850.

Candidates should be qualified Architects, with experience in all types of educational buildings. The successful applicant will be responsible for the control of Drawing Office Staff and the supervision of major contracts.

**ARCHITECTURAL ASSISTANTS.** A.P.T., III, £450-£495.

Candidates should have passed the Intermediate examination of the R.I.B.A. or hold similar qualification, and should be experienced in the preparation of working drawings and details.

Application forms, which may be obtained from the undersigned on receipt of a stamped addressed envelope, must be returned not later than a fortnight after the appearance of this advertisement.

**E. L. RUSSELL,**  
Chief Education Officer.

Education Office, Margaret Street, Birmingham, 3. 866

**CITY OF NOTTINGHAM.**

**CITY ENGINEER'S DEPARTMENT.**

Applications are invited for the following positions:—

(a) **TOWN PLANNING ASSISTANT.** Grade A.P.T., VI (£595×£20×£20×£25—£660).

(b) **TOWN PLANNING ASSISTANT.** Grade A.P.T., IV (£480×£15—£525).

(c) **TOWN PLANNING DRAUGHTSMAN.** Grade A.P.T., I (£390×£15—£435).

Applicants for positions (a) and (b) must have had good experience in the Town Planning Office of a Local Authority.

Applicants for position (c) must be capable draughtsmen, with good experience in the office of an architect, surveyor, municipal engineer, or town planning officer.

The appointments are subject to the Local Government Superannuation Act, 1937, and to the passing of a medical examination.

Applications are to be on forms to be obtained from **R. M. Finch, O.B.E., M.I.C.E., City Engineer and Surveyor, Guildhall, Nottingham**, to whom they should be returned not later than 3rd June, 1949.

**J. E. RICHARDS,**  
Town Clerk. 859

**CAERNARVONSHIRE COUNTY COUNCIL.**

**COUNTY PLANNING DEPARTMENT.**

Applications are invited for the following appointments:—

(a) **SENIOR PLANNING ASSISTANT, A.P.T.,** Grade V, £520 to £570 per annum.

(b) **TWO PLANNING ASSISTANTS, A.P.T.,** Grade III to IV, £450 to £525 per annum.

(c) **TWO DRAUGHTSMEN.** Miscellaneous II, £375 to £420 per annum.

(d) **TWO DRAUGHTSMEN.** Miscellaneous I, £315 to £360 per annum.

Applicants for (a) should be Corporate Members of the Town Planning Institute, and qualifications in Architecture, Surveying or Civil Engineering will be considered an advantage.

The persons appointed for (b) will be required to assist in the preparation of Basic Surveys and Development Plans, and should have had previous experience in the work of a Planning Authority; a professional qualification by examination will be considered an advantage.

Applicants for (c) and (d) should be neat and expeditious draughtsmen, with experience in the preparation of maps and plans relating to planning.

Knowledge of Welsh is desirable.

The appointments will be terminable by one month's notice on either side. They will be subject to the provisions of the Local Government (Superannuation) Act, 1937, and the successful applicants will be required to pass a medical examination.

Applications should be delivered to the undersigned (from whom forms of application may be obtained) not later than 4th June, 1949.

**GWILYM T. JONES,**  
Clerk of the County Council.

County Offices, Caernarvon. 907

**SOUTHERN ELECTRICITY BOARD.**

**NO. 1 (SOUTHALL) SUB-AREA.**

**APPOINTMENT OF QUANTITY SURVEYOR.** Applications are invited for the position of Quantity Surveyor at Sub-Area Engineering Headquarters at Waterloo Road, Uxbridge.

The commencing salary, which is provisional and subject to adjustment by the appropriate negotiating machinery, will lie within the range £500-£700 per annum, at a point dependent upon qualifications and experience.

Candidates must be fully experienced in the writing of specifications, the working up and preparation of Bills of Quantities for Industrial type buildings, Showrooms and Offices, and be capable of settling Contractors' accounts and preparing preliminary estimates for projected schemes.

Applications, on the prescribed form obtainable from the Administrative Officer, Southern Electricity Board, 2/6, Windmill Lane, Southall, should be sent so as to reach there not later than 21st May, 1949.

**F. W. KEMPTON,**  
Secretary. 812

ATION

at appoint-  
Architect's  
in Depart-  
Mr. Alex.

Salary

ects, with  
buildings,  
enable for  
the super-

P.T., III,

intermediate  
quali-  
the pre-  
ails.

ained from  
addressed  
than a  
advertise-

on Officer.

856

ENT.

owing posi-

. Grade

. Grade

HTSMAN.

must have  
ning Office

capable  
the office  
ngineer, or

the Local

to the

obtained

E. City

tingham.

later than

RDS.

on Clerk.

859

CUNCIL.

ENT.

following

T. A.P.T.

A.P.T.,

um.

cellaneous

cellaneous

Members

qualifica-

ivil Engin-

required

Surveys

had pre-

Planning

by ex-

neat and

nce in the

lating to

by one

y will be

l Govern-

and the

to pass a

the under-

may be

y Council.

907

RD.

RA.

RYEYOR.

osition of

ing Head-

provisional

appropriate

the range

dent upon

**WARWICKSHIRE COUNTY COUNCIL.**  
**COUNTY ARCHITECT'S DEPARTMENT.**  
Applications are invited for the under-mentioned appointments on the established staff:—  
**ASSISTANT ARCHITECTS.** Grade V, £520-£570 per annum. Registered Architects up to six years' standing.  
**ASSISTANT ARCHITECT.** Grade IV, £480-£525 per annum. Registered Architects up to three years' standing.  
**ARCHITECTURAL ASSISTANTS.** Grade III, £450-£495 per annum, to have passed R.I.B.A. Intermediate examination, with up to four years' office experience.  
**ARCHITECTURAL ASSISTANTS.** Grade II, £420-£465 per annum, to have passed R.I.B.A. Intermediate examination, with up to four years' office experience.  
The appointments are subject to the provisions of the Local Government Superannuation Act, 1937, and the successful applicants will be required to pass a medical examination.  
Application forms can be obtained from C. H. Elkins, F.R.I.B.A., A.R.I.C.S., County Architect, Shire Hall, Warwick, to whom they should be returned by the 17th May, 1949.  
**L. EDGAR STEPHENS,**  
*Clerk of the Council.*  
Shire Hall, Warwick. 897

**BOROUGH OF MALDEN AND COOMBE.**  
**BOROUGH ENGINEER AND SURVEYOR'S DEPARTMENT.**  
**APPOINTMENT OF ARCHITECTURAL ASSISTANT (MALE OR FEMALE), GRADE I, A.P.T.**  
Applications are invited for the above-mentioned appointment, at a salary of £390×£15-£435 per annum, plus London weighting.  
Applicants should have had good general experience and be competent draughtsmen. Preference will be given to those engaged upon a course of training leading to a recognized architectural qualification.  
The appointment, which is to the permanent staff, will be terminable by one month's notice on either side, and is subject to the National Scheme of Conditions of Service.  
The successful candidate will be required to pass a medical examination and to contribute under the Local Government Superannuation Act, 1937.  
Applications, giving details of age, experience, present and past appointments with designations and salaries, and enclosing copies of two recent testimonials, should be addressed to reach the undersigned not later than 28th May, 1949.  
Canvassing, directly or indirectly, will be deemed a disqualification, and candidates must disclose in their applications whether to their knowledge they are related to any member or senior official of the Council.  
**HAROLD E. BARRETT,**  
*Town Clerk.*  
Municipal Offices, New Malden, Surrey. 895

**CITY OF SHEFFIELD.**  
**CITY ARCHITECT'S DEPARTMENT.**  
**APPOINTMENT OF TECHNICAL STAFF.**  
Vacancies for technical officers exist on the Staff of the City Architect (W. G. Davies, F.R.I.B.A.), in the following grades:—  
(a) Grade I. Salary £770-£860.  
(b) Grade VII. Salary £635-£710.  
(c) Grade VI. Salary £595-£660.  
(d) Grade V(a). Salary £550-£610.  
(e) Grade V. Salary £520-£570.  
(f) Grade IV. Salary £480-£525.  
(Qualification A.R.I.B.A.).  
**ARCHITECTS.**  
(a) Grade III. Salary £450-£495.  
(b) Grade II. Salary £420-£465.  
(c) Grade I. Salary £390-£435.  
**SURVEYING ASSISTANTS.**  
(f) Grades VII, VI, V and IV. (Qualification A.R.I.C.S.).  
**SURVEYING ASSISTANTS.**  
(k) Grade I.  
**QUANTITY SURVEYORS**  
(f) Grades VII, V(a), V and IV. (Qualifications A.R.I.C.S. and/or A.I.Q.S.).  
**QUANTITY SURVEYORS.**  
(m) Grade II.  
**STRUCTURAL ENGINEER.**  
(a) Grade VII. Salary £635-£710. Applicants must hold a minimum qualification of A.M.I.Struct.E., and have experience in modern practice and design of (a) steel frame buildings, and (b) reinforced concrete construction.  
Residential accommodation will be available for a limited number of applicants appointed, provided they are married.  
The appointments will be subject to one month's notice on either side, to be given in writing at any time, and to the terms and conditions of service of the National Joint Council for Local Authorities' Administrative, Professional, Technical and Clerical Services, as applied by the City Council to their official staff.  
The appointments will also be subject to the provisions of the Local Government Superannuation Act, 1937, and candidates must have previous local government service carrying a transfer value within the meaning of the Act or not be more than 40 years of age.  
The successful candidates will be required to pass a medical examination.  
Applications on forms to be obtained from the City Architect, W. G. Davies, Esq., F.R.I.B.A., Town Hall, Sheffield, 1, must be received by the undersigned not later than 23rd May, 1949.  
Canvassing, directly or indirectly, will disqualify.  
**JOHN HEYS,**  
*Town Clerk.*  
Town Hall, Sheffield, 1. 894

**CIVIL SERVICE COMMISSION.**  
Applications are invited for permanent appointments as **SENIOR INVESTIGATOR** and **JUNIOR INVESTIGATOR** in the Royal Commission on Ancient Monuments in Wales and Monmouthshire.  
Salary scales (for men): Senior Investigator, £720-£810; Junior Investigator, £310-£370. Rates for women are somewhat lower. For the post of Senior Investigator candidates must be at least 30 years of age on 1st April, 1949, for the post of Junior Investigator they must be at least 21 and under 26 years of age on 1st April, 1949.  
Candidates must have knowledge of the history of Architecture, the history of Applied Art, or the archaeology of Britain. For the post of Senior Investigator a thorough knowledge of the history of Architecture is essential. Other things being equal, preference will be given to Welsh-speaking candidates.  
Particulars and application forms from the Secretary, Civil Service Commission, Burlington Gardens, London, W.1, quoting No. 2574. Completed application forms must be received by the Secretary by the 23rd June, 1949.  
2693/100. 915

**CITY OF PLYMOUTH.**  
**CITY ARCHITECT'S DEPARTMENT.**  
Applications are invited for the appointment of a **SENIOR ASSISTANT QUANTITY SURVEYOR**, A.P. and T. Grade VI (£595 to £660).  
The appointment, which is on the permanent staff, is subject to the Local Government Superannuation Act, 1937, a satisfactory medical examination, and one month's notice on either side for termination.  
Applicants should be Members of the Royal Institution of Chartered Surveyors (Quantities Section).  
Candidates must not be over 40 years of age, but this condition may be relaxed in the case of a person up to 45 years of age employed by another Local Authority.  
Applications on forms obtainable from the undersigned, accompanied by copies of not more than three recent testimonials and/or names of persons to whom reference may be made, should be received at my office not later than Saturday, 4th June, 1949.  
Housing accommodation may be made available to the successful married applicant if he requires it.  
**E. G. CATCHPOLE, A.R.I.B.A.,**  
*City Architect.*  
Seymour Road, Plymouth. 913

**SINGAPORE IMPROVEMENT TRUST.**  
**ASSISTANT ARCHITECT.**  
An Assistant Architect is required by the Singapore Improvement Trust, the appointment being in the first instance on a three years' agreement. Age limit 32 years.  
Applicants must be qualified by examination as Associates of the R.I.B.A.  
The normal commencing salary is \$560 per month, but a higher commencing salary may be paid if justified by the age, qualifications and experience of the applicant. Expatriation allowance \$110 per month, cost-of-living allowance \$192 per month if single, \$246 per month if married, and \$318 per month if married with children, and car allowance are payable in addition (\$1 Malayan equals 2s. 4d.).  
Strict medical examination.  
Provident Fund to which the officer must contribute 7½ per cent. of his salary; the Trust contributes a minimum of 7½ per cent, rising by stages to 20 per cent. after 20 years' service.  
Leave and passages in accordance with regulations.  
Housing accommodation at 6 per cent. of salary provided, or an allowance paid in lieu.  
Application, stating whether married or single, giving age and birthplace, with details of education, training and experience, and accompanied by copies of testimonials, to be lodged with Messrs. Peires & Williams, 1, Victoria Street, Westminster, London, S.W.1, Agents to the Singapore Improvement Trust, not later than Monday, 13th June, 1949.  
912

**COUNTY OF LINCOLN—PARTS OF KESTOVEN.**  
**COUNTY ARCHITECT'S DEPARTMENT.**  
Applications are invited for the appointment of **ARCHITECTURAL ASSISTANT** in the above Department. Experience in Education and general County work is desirable.  
Salary will be in accordance with A.P.T. Division, Grades V and VI, of the National Scales, i.e., £520, rising by annual increments of £15 and £20 to a maximum of £660 per annum inclusive. Commencing salary will be in accordance with experience. Car and subsistence allowances will also be paid on the National Scales. A lodging allowance of 30s. a week up to a maximum of six months will be paid to married men where difficulty is found in obtaining housing accommodation.  
The appointment will be subject to the provisions of the Local Government Superannuation Act, 1937, to a satisfactory medical certificate, and to one month's notice in writing on either side.  
Applications, giving full particulars of age, experience, qualifications, and present appointment, together with copies of two testimonials or the names and addresses of two referees, should reach the undersigned not later than 3rd June, 1949.  
Canvassing, either directly or indirectly, will disqualify.  
**J. E. BLOW,**  
*Clerk of the County Council.*  
County Offices, Sleaford, Lincs.  
3rd May, 1949. 900

**COUNTY BOROUGH OF HALIFAX.**  
**BOROUGH ENGINEER'S DEPARTMENT.**  
**APPOINTMENT OF CHIEF ARCHITECTURAL ASSISTANT AND SENIOR ARCHITECTURAL ASSISTANT.**  
Applications are invited for the following appointments in the Borough Engineer's Department:—  
Chief Architectural Assistant. Grade VI, A.P.T., £595-£660 per annum.  
Senior Architectural Assistant. Grade V, A.P.T., £520-£570 per annum.  
Previous experience in Local Government is not essential, and the Corporation will endeavour, where necessary, to purchase houses or flats for the successful applicants.  
These appointments are subject to the Local Government Superannuation Act, 1937.  
Applications, stating age, qualifications, present position, salary and experience, accompanied by copies of three recent testimonials and appropriately endorsed, should be delivered to the undersigned not later than Saturday, 28th May, 1949.  
**R. de Z. HALL,**  
*Town Clerk.*  
Town Hall, Halifax.  
2nd May, 1949. 911

**BOROUGH OF WALTHAMSTOW.**  
**BOROUGH ARCHITECT'S DEPARTMENT.**  
**ASSISTANT ARCHITECT.**  
Applications are invited for the permanent position of Assistant Architect, at a salary in accordance with Grade II of the National Joint Council for Local Authorities' Administrative, Professional and Technical Division (£420, rising to £465 by annual increments, plus London weighting allowance according to scale).  
Applicants must have had experience in the preparation of working and detail drawings for various classes of buildings.  
The appointment will be subject to the Local Government Superannuation Act, 1937, to the National Joint Council's Conditions of Service, to the successful candidate passing a medical examination, and to the termination by one month's notice on either side.  
Applications, stating age, qualifications and experience, accompanied by names and addresses of three persons to whom reference may be made, must reach the undersigned, endorsed "Assistant Architect," not later than Saturday, the 28th May, 1949.  
Canvassing in any form will be deemed a disqualification, and applicants must disclose any relationship to any member of the Council or holder of any senior office under the Council.  
**G. A. BLAKELEY,**  
*Town Clerk.*  
Town Hall, Walthamstow, E.17.  
12th May, 1949. 910

**CITY OF NOTTINGHAM EDUCATION COMMITTEE.**  
**COLLEGE OF ART AND CRAFTS.**  
Principal: ALFRED H. BODWAY, A.R.C.A.  
Applications are invited for the full-time post of **HEAD OF THE SCHOOL OF ARCHITECTURE**, the appointment to take effect on the 1st September, 1949. The College of Art is recognized by the Ministry of Education as a Central Art Institution.  
Candidates must hold a Degree or Diploma in Architecture, be Fellows or Associates R.I.B.A., and have had previous experience as Head, or as Senior Assistant in a School conducting courses recognized by the R.I.B.A. as giving exemption from the Institute's Associateship Examination.  
The School of Architecture of the College provides a recognized full-time Diploma course, part-time day and evening courses, and a recognized Diploma course (at present part-time) in Town and Country Planning.  
Salary according to the Burnham Scales for Grade III Heads of Departments, plus additions for training and graduation. Subject to observance of the conditions relating to full-time service, the successful candidate will be given such opportunities as may be practicable for the maintenance of his professional practice.  
Application forms are obtainable from the Principal, College of Art and Crafts, Waverley Street, Nottingham, to whom they should be returned within fourteen days of the appearance of this advertisement.  
**F. STEPHENSON,**  
*Director of Education.*  
Education Office, South Parade,  
Nottingham. 909

**BUCKS COUNTY COUNCIL.**  
**COUNTY ARCHITECT'S DEPARTMENT.**  
Applications are invited for the following appointments on the permanent staff:—  
(a) **ASSISTANT ARCHITECTS,** Grade VI. Salary £595-£660 p.a.  
(b) **SENIOR BUILDING SURVEYOR,** Grade VI. Salary £595-£660 p.a.  
(c) **ASSISTANT BUILDING SURVEYOR,** Grade IV. Salary £480-£525 p.a.  
(d) **ARCHITECTURAL ASSISTANT,** Grade III. Salary £450-£495 p.a.  
(e) **ARCHITECTURAL ASSISTANT,** Grade II. Salary £420-£465 p.a.  
Travelling and subsistence allowances will be paid in accordance with the National Scheme of Conditions of Service for the time being in force. The appointments are superannuable and subject to medical examination.  
Further particulars and form of application may be obtained from the County Architect, County Offices, Aylesbury, to whom applications must be delivered by 30th May, 1949. 902

**COUNTY BOROUGH OF CARLISLE.**  
**CITY ENGINEER'S DEPARTMENT.**  
Applications are invited for the following appointments:—

- SCHOOLS SECTION.**  
(a) CHIEF ASSISTANT ARCHITECT. Grade VII, £635-£710.  
(b) PRINCIPAL ASSISTANT ARCHITECT. Grade VI, £595-£660.  
(c) ARCHITECTURAL ASSISTANT. Grade IV, £480-£525.  
(d) QUANTITY SURVEYOR. Grade V, £520-£570.  
(e) JUNIOR QUANTITY SURVEYOR. Grade I, £390-£435.  
(f) HEATING AND VENTILATING ENGINEER. Grade V, £520-£570.

- GENERAL SECTION.**  
(g) CHIEF ASSISTANT ARCHITECT. Grade VII, £635-£710.  
(h) PRINCIPAL ASSISTANT ARCHITECT. Grade VI, £595-£660.

Applicants for appointments (a), (b), (g) and (h) should be Members of the Royal Institute of British Architects, and applicants for (c) should have passed the Intermediate examination of the Royal Institute of British Architects. For appointment (d) applicants must have experience in the preparation of Bills of Quantities, Estimates and Settlement of Final Accounts. Preference will be given to Associates of the Royal Institute of Chartered Surveyors. Applicants for (e) should have experience in working up Bills of Quantities, and preference will be given to those who have passed the first examination of the Royal Institute of Chartered Surveyors. For (f) applicants should be experienced in the design and preparation of drawings, specifications and estimates for all classes of Heating and Ventilating Work. Preference will be given to Associate Members of the Institute of Heating and Ventilating Engineers.

Forms of application and conditions of employment may be obtained from the City Engineer, 15, Fisher Street, Carlisle, to whom applications should be returned not later than Monday, 23rd May, 1949.

H. D. A. ROBERTSON,  
Town Clerk. 825

**COUNTY BOROUGH OF BARROW-IN-FURNESS.**  
**BOROUGH ENGINEER AND SURVEYOR'S DEPARTMENT.**

Applications are invited for the following permanent appointments:—

- (a) SENIOR ASSISTANT ARCHITECT. Grade VI, £595-£660 p.a.  
(b) ASSISTANT ARCHITECT (New Works). Grade Va, £550-£610 p.a.  
(c) ASSISTANT ARCHITECT (Maintenance). Grade Va, £550-£610 p.a.  
(d) QUANTITY SURVEYOR. Grade Va, £550-£610 p.a.

Candidates for post (a) must be Associates of the R.I.B.A.

For other posts the possession of a recognized professional qualification will be an advantage.

The Council has accepted the principle of providing housing accommodation.

The appointments will be subject to: (1) The National Scheme of Conditions of Service; (2) the provisions of the Local Government Superannuation Act, 1937; (3) termination by one month's notice on either side; (4) the successful candidate passing a medical examination; and (5) becoming a member of the appropriate Trade Union.

Further details of the posts and forms of application may be obtained from the Borough Engineer and Surveyor, to whom completed applications must be returned not later than Saturday, 21st May, 1949.

Canvassing in any form will disqualify.

W. L. ALLEN,  
Town Clerk. 818

**METROPOLITAN BOROUGH OF LEWISHAM.**  
**APPOINTMENT OF ARCHITECTURAL ASSISTANT, CLASS II.**

Applications are invited for the appointment of Architectural Assistant, Class II, in the Borough Architect's Department. Salary scale A.P.T. Division, Grades IV and V, (£480, rising to £570 per annum, plus London "weighting," varying between £10 and £30 per annum, according to area).

The appointment will be subject to the rules and regulations of the Council from time to time in force in relation to officers; to the National Scheme of Conditions of Service; to the provisions of the Local Government Superannuation Act, 1937; to the satisfactory passing of a medical examination by the Council's Medical Officer of Health, and to termination by one month's notice on either side.

Candidates for the appointment should have had a sound architectural training, and preference will be given to those applicants with experience in design and construction of housing estates and multi-storey flats.

Forms of application may be obtained from me and should be returned, accompanied by copies of not more than three testimonials, addressed to me in an envelope endorsed "Architectural Assistant, Class II," so as to be received not later than Saturday, the 21st May, 1949.

Canvassing, either directly or indirectly, will be a disqualification.

ALAN MILNER SMITH,  
Town Clerk. 884

Lewisham Town Hall, Catford, S.E.6.

**COUNTY BOROUGH OF CROYDON.**  
**BOROUGH ENGINEER'S DEPARTMENT.**  
**SENIOR ASSISTANT ARCHITECT.**

Applications are invited for this appointment from suitably qualified candidates, who have had architectural experience (particularly housing) with a Local Authority, and have held an appointment as Group Leader.

Salary Grade A.P.T. VII, £665 per annum, rising to £740 per annum, inclusive of London weighting of £30 per annum. The appointment is pensionable, subject to a medical examination. The Council are unable to offer housing accommodation.

Forms of application may be obtained from the Borough Engineer, Town Hall, Croydon, and should be returned to him within fourteen days from the date when this advertisement is published.

Canvassing will disqualify.

E. TABERNER,  
Town Clerk. 866

**COUNTY BOROUGH OF MIDDLESBROUGH.**  
**EDUCATION COMMITTEE.**  
**APPOINTMENT OF CLERK OF WORKS.**

Applications are invited for the appointment of a Clerk of Works to supervise the erection of a new County Primary School at Thorntree, Middlesbrough. The school will comprise a Junior School as the subject of the first Contract, and an Infants' School, Dining Room Unit and caretaker's House, etc., as the subject of the second Contract, and the services of the successful applicant will be required for the duration of these works.

The salary will be at the rate of £10 per week. Applicants should hold experience on large contract works and in the keeping of all records, etc., in connection with same, and should have a thorough knowledge of all the building trades.

Forms of application and general conditions of service may be obtained from the Director of Education, Education Offices, Woodlands Road, Middlesbrough, to whom completed application forms should be returned not later than Wednesday, 18th May, 1949.

B. C. PARR,  
Town Clerk. 848

**CUDWORTH URBAN DISTRICT COUNCIL.**  
**DEPUTY SURVEYOR.**

Applications are invited for the above permanent appointment at a salary in accordance with Grade IV of the National Scales (£480-£525).

Candidates should have a good general Municipal engineering experience, and be capable of the preparation of house plans, Specifications and Bills of Quantities for Housing Schemes and the settlement of final accounts.

A new traditional house will be provided for the successful applicant if required.

Applications, endorsed "Deputy Surveyor," stating age, qualifications, experience, together with copies of three testimonials, to be sent to the undersigned not later than Saturday, 21st May, 1949.

C. M. PRATT, Solicitor,  
Clerk to the Council. 847

**LONDON COUNTY COUNCIL.**  
**PLANNING STAFF.**

Vacancies in the following grades (some permanent):—

- PLANNING OFFICER, Grade I, £340 to £360 a year.  
PLANNING OFFICER, Grade II, £260 to £240 a year.  
PLANNING OFFICER, Grade III, £250 to £200 a year.  
TECHNICAL ASSISTANT (a), £440 to £560 a year.  
TECHNICAL ASSISTANT (b), 55s. to 167s. 6d. a week.

Candidates for Grade III positions and above should possess architectural, surveying or town planning qualifications, and will be engaged on either (a) Research; (b) Development Plan, and Survey; (c) Development applications, or (d) Reconstruction Areas and detailed planning.

Full particulars and forms of application obtainable from the Architect to the Council (A.R.E.P.), The County Hall, Westminster Bridge, S.E.1 (enclose stamped addressed foolscap envelope). Canvassing disqualifies. (193)

HEREFORDSHIRE COUNTY COUNCIL.  
COUNTY ARCHITECT'S DEPARTMENT.

Applications are invited for the following appointments on the permanent staff:—  
TWO ASSISTANT ARCHITECTS. Grade VIII, A.P.T. Division, £685-£725 to £760 per annum. Candidates must be Associate Members of the R.I.B.A. and be able to take charge of a section of the drawing office.

The appointments will be subject to the provisions of the Local Government Superannuation Act, 1937, and to one month's notice on either side. The successful applicants will be required to pass a medical examination.

Forms of application may be obtained from W. Usher, A.R.I.B.A., County Architect, County Offices, Bath Street, Hereford, by whom completed applications should be received not later than 27th May, 1949.

W. Usher, A.R.I.B.A., County Architect, County Offices, Bath Street, Hereford, by whom completed applications should be received not later than 27th May, 1949.

**BOROUGH OF HORNSEY.**  
**BOROUGH ENGINEER AND SURVEYOR'S DEPARTMENT.**  
**APPOINTMENT OF SENIOR ARCHITECTURAL ASSISTANT.**

Applications are invited for the following permanent appointment:—

Senior Architectural Assistant, Grade VI-VII (A.P.T. Division of the National Scale), at a salary of £595-£710 per annum, plus London weighting allowance of £30 per annum. Commencing salary according to qualifications and experience.

Candidates should preferably be Associate Members of the Royal Institute of British Architects, and experienced in the design of contemporary buildings, and in the management of building contracts.

Applications, stating age, present and previous appointments, technical training, qualifications, etc., together with the names of three referees, must be delivered to Mr. J. H. Meville Richards, A.M.I.C.E., M.I.Mun.E., Borough Engineer and Surveyor, Hornsey Town Hall, N.3, not later than the 21st May, 1949.

Canvassing, either directly or indirectly, will disqualify.

H. BEDALE,  
Town Clerk.

Town Hall, Hornsey, N.3.  
2nd May, 1949. 865

**THE RAILWAY EXECUTIVE.**

The Railway Executive invite applications from Associates of the Royal Institute of British Architects for the following appointments in the Office of the Architect to the Executive, at 222, Marylebone Road, London, N.W.1:—

- (a) ONE SENIOR ARCHITECTURAL ASSISTANT.

- (b) TWO ARCHITECTURAL ASSISTANTS.

Applicants must possess design ability, a keen interest in modern architectural developments, good draughtsmanship and, particularly in the case of (a) all-round practical experience. Candidates from outside the Railway service will be in competition with Architects already employed by British Railways.

The salary offered for position (a) is in the region of £900-£1,000 per annum, and for posts (b) in the region of £500-£550 per annum, according to the qualifications of the successful candidates, who will be eligible for membership of a Superannuation scheme subject to the requirements of the Rules.

Applications, giving full particulars of education, experience and age, should be sent within 14 days to the Secretary, Railway Executive, 222, Marylebone Road, London, N.W.1. It is emphasised that any approach except in the form of a direct and written application from the candidates themselves will disqualify an applicant.

861

**CITY OF LANCASTER.**  
**CITY ENGINEER'S AND SURVEYOR'S DEPARTMENT.**

Applications are invited for the post of ARCHITECTURAL ASSISTANT, on A.P.T. Grade III or IV, of the National Scales, according to experience.

The office is not sectionalised, and in consequence experience on many types of work will be obtained.

Applications, stating age, married or single, training, qualifications and experience, with particulars of past and present employment, and stating the names of three persons to whom reference can be made, should be delivered to the City Engineer, Town Hall, Lancaster, not later than Monday, 23rd May, 1949.

R. M. MIDDLETON,  
Town Clerk.

Town Hall, Lancaster.  
27th April, 1949. 858

**GLOUCESTERSHIRE COUNTY COUNCIL.**  
**COUNTY ARCHITECT'S DEPARTMENT.**

Applications are invited for the following appointments:—

- (a) ASSISTANT ARCHITECTS.  
Candidates should be qualified members of the R.I.B.A., with good general experience in design and construction of public buildings, including schools.

A.P. and T. Grade V. and eligible for promotion to A.P. and T. Grade VI, according to experience.

(b) ARCHITECTURAL ASSISTANTS.  
Candidates should have passed the Intermediate examination of the R.I.B.A., with general experience in design and construction.

A.P. and T. Grade IV.

(c) JUNIOR ARCHITECTURAL ASSISTANTS.  
Salary in accordance with experience. A.P. and T. Grades I, II or III.

Appointments will be subject to the Local Government Superannuation Act, 1937, and candidates, before appointment, will be required to pass a medical examination.

Applicants should state whether or not they possess a motor car and/or hold a driving licence. The appointments will be terminable by one month's notice on either side.

Applications, stating (1) name and address, (2) married or single, (3) age, (4) qualifications, (5) present position, salary, and date of appointment, (6) previous positions with dates and salaries, (7) particulars of experience, and accompanied by copies of three recent testimonials, should be sent to S. E. Twinn, F.R.I.B.A., County Architect, Shire Hall, Gloucester, not later than Monday, 23rd May, 1949.

GUY H. DAVIS,  
Clerk of the County Council. 855

26th April, 1949.

# CANNOCK URBAN DISTRICT COUNCIL. APPOINTMENT OF ARCHITECTURAL ASSISTANT.

Applications are invited for the appointment of an Architectural Assistant in the Architect's Department, at a salary to be fixed in accordance with the experience of the selected applicant within either Grade I or Grade II of the A.P.T. Division of the National Scale.

Applications, giving full details of age, training, qualifications, present and previous appointments, nature of experience, and names of two persons to whom reference can be made, must be delivered to the undersigned not later than Saturday, 28th May, 1949.

Canvassing, either directly or indirectly, will disqualify, and applicants should state whether to their knowledge they are related to any member of or the holder of any senior office under the Council.

WM. C. SPEEDY,  
Clerk of the Council.

Council House, The Green,  
Cannock, Staffs.  
29th April, 1949. 842

## COUNTY BOROUGH OF EAST HAM. BOROUGH ENGINEER'S DEPARTMENT.

Applications are invited for the under-mentioned appointments:—

**SENIOR ARCHITECTURAL ASSISTANT** (Grade A.P.T., VI). Salary £595 to £660 per annum.

**ARCHITECTURAL ASSISTANT** (Grade A.P.T., V). Salary £520 to £570 per annum.

**ARCHITECTURAL ASSISTANT** (Grade A.P.T., IV). Salary £480 to £525 per annum.

The appropriate London weighting is paid in addition to the above salaries, and salaries in excess of the minima of the grades may be paid according to the qualifications and experience of successful candidates.

The Council have in course of preparation a large and varied programme of interesting work, which it is anticipated will not be affected by the proposed reductions in capital expenditure.

The Council will be prepared to consider applications for a subsistence allowance in appropriate cases from persons appointed should they be unable to obtain suitable housing accommodation.

Full particulars of the duties, terms and conditions of appointment and form of application (which must be returned by Monday, the 23rd May, 1949) may be obtained from the undersigned.

Canvassing in any form will disqualify.  
H. A. EDWARDS,  
Town Clerk.

Town Hall, East Ham, E.6.  
April, 1949. 838

## METROPOLITAN BOROUGH OF POPLAR.

Applications are invited from suitably qualified persons for the following vacant appointments in the Borough Engineer and Surveyor's Department:—

(a) **TWO ARCHITECTURAL ASSISTANTS**, Grade A.P.T., IV (£480×£15 to £525 per annum, plus London weighting).

(b) **ONE ARCHITECTURAL ASSISTANT**, Grade A.P.T., V (£520×£15×£15×£20 to £570 per annum, plus London weighting).

(c) **THREE ARCHITECTURAL ASSISTANTS**, Grade A.P.T., IV (£480×£15 to £525 per annum, plus London weighting).

(d) **ONE ARCHITECTURAL ASSISTANT**, Grade A.P.T., I (£390×£15 to £435 per annum, plus London weighting).

Appointments (a), (c) and (d) are non-established posts.

Experience of Local Authority's housing will be an advantage, especially for appointment (b).

The Council are unable to provide housing accommodation.

Forms of application may be obtained from the Borough Engineer and Surveyor, Poplar Town Hall, Bow Road, E.3, to whom completed applications must be returned by not later than first post on Monday, 23rd May, 1949. 837

## BOROUGH OF TAUNTON.

Applications are invited for the following appointments in the Borough Housing Architect's Department:—

(a) **SENIOR ASSISTANT QUANTITY SURVEYOR** (A.P.T., Grade V). Salary £520, rising by annual increments to £570.

(b) **ASSISTANT QUANTITY SURVEYOR** (A.P.T., Grade II). Salary £420, rising by annual increments to £465.

Applicants must be proficient in abstracting and billing, measuring up on site, and the preparation of final accounts.

The Council have adopted the National Scheme of Conditions of Service, and the appointments will be subject to one month's notice on either side and to the provisions of the Local Government Superannuation Act, 1937. The successful candidates will be required to pass a medical examination.

Housing accommodation will be made available, if necessary, for successful candidates.

Applications, stating age, qualifications, previous and present appointments with salaries, details of experience, and the earliest date when available, together with copies of two recent testimonials, should be sent to C. Bacon, F.R.I.B.A., Borough Housing Architect, No. 2, Baldwin Road, Taunton, to reach him by not later than Monday, 23rd May, 1949.

L. ATWELL,  
Town Clerk.

Municipal Buildings, Taunton.  
29th April, 1949. 836

## CITY OF COVENTRY.

Applications are invited for the following whole-time appointments on the permanent staff of the City Architectural Department:—

(a) **ONE ASSISTANT ARCHITECT**. Salary on Grade A.P.T., VII, commencing at £635 per annum and rising to £710 per annum.

(b) **ONE ASSISTANT ARCHITECT**. Salary on Grade A.P.T., V, commencing at £520 per annum and rising to £570 per annum.

Applicants should be Associate Members of the Royal Institute of British Architects, or hold equivalent qualifications.

(c) **ONE ASSISTANT ARCHITECT**. Salary on Grade A.P.T., IV, commencing at £480 per annum and rising to £525 per annum.

(d) **ONE ASSISTANT ARCHITECT**. Salary on Grade A.P.T., III, commencing at £450 per annum and rising to £495 per annum.

Applicants should have passed the Intermediate examination of the Royal Institute of British Architects.

(e) **ONE ASSISTANT ARCHITECT**. Salary on Grade A.P.T., II, commencing at £420 per annum and rising to £465 per annum.

(f) **CHIEF QUANTITY SURVEYOR**. Salary on Grade A.P.T., VIII, commencing at £685 per annum and rising to £760 per annum.

Applicants should be Members of the Royal Institute of Chartered Surveyors (Quantities Division), and should have a wide experience of all branches of Quantity Surveying appertaining to the work of a Local Authority.

In certain circumstances, housing accommodation may be made available for the successful applicants in the cases of (a), (b) and (f).

Salary increments are subject to satisfactory service.

The posts are subject to one month's notice on either side, and to the provisions of the Local Government Superannuation Act, as amended in regard to annuities to widows by the Coventry Corporation Act, 1936, and a satisfactory certificate will be requisite from the Council's Medical Referee. The successful male applicants will be required to contribute to the Coventry Municipal Officers' Widows' and Orphans' Pension Fund.

Applications for all the above appointments must be made on the forms obtainable from the undersigned, and should be returned completed, together with copies of not more than two recent testimonials, or names of two persons to whom reference may be made, not later than ten days after the publication of this advertisement.

Canvassing, directly or indirectly, will be a disqualification.

D. E. E. GIBSON,  
City Architect.

14, Warwick Row, Coventry.  
12th May, 1949. 908

## THE UNIVERSITY OF LIVERPOOL.

Applications are invited for the post of **LECTURER AND STUDIO INSTRUCTOR**, in the School of Architecture, at a salary scale of £550×£35—£900 per annum.

Applications accompanied, if possible, by drawings or photographs of work, two testimonials, and the names of two referees, should be received not later than 11th June, 1949, by the undersigned, from whom further particulars of the conditions of appointment may be obtained.

STANLEY DUMBELL,  
Registrar.

## COUNTY BOROUGH OF CROYDON.

### EDUCATION COMMITTEE.

### SCHOOL ARCHITECT'S SECTION.

Applications are invited for the appointment of a **JUNIOR ARCHITECTURAL ASSISTANT**.

Candidates should be of Inter. R.I.B.A. standard, with experience in preparing working drawings.

Salary A.P.T., II, £420 p.a.×£15—£465 p.a. In addition London weighting of £30 p.a. is paid (£20 p.a. if under 25 years of age).

The appointment is established and superannuable, subject to medical examination.

The Council does not offer living accommodation for this appointment.

Forms of application obtainable from the Chief Education Officer, Katharine Street, Croydon (on sending stamped addressed foolscap envelope); must be returned to him not later than the 23rd May, 1949.

Canvassing will disqualify.

B. TABERNER,  
Town Clerk.

April, 1949. 806

## BRITISH ELECTRICITY AUTHORITY.

### LONDON DIVISION.

Applications are invited for a post as **QUANTITY SURVEYOR** in the Construction Department of the Division.

Applicants should be Associates of the Royal Institute of Chartered Surveyors or other recognized Association, and should have had experience in the preparation of Bills of Quantities and site measurement for interim and final certificates in connection with civil engineering and building work for power stations and ancillary works.

Salary would be in accordance with qualifications and experience.

Applications, stating age, qualifications, experience and salary required, should be sent to the Divisional Secretary, British Electricity Authority (London Division), Ervon House, Horseferry Road, Westminster, S.W.1, not later than 14 days from the date of this advertisement.

J. N. WAITE,  
Divisional Controller.

87

## THE NORTH OF SCOTLAND COLLEGE OF AGRICULTURE.

The Governors invite applications for the post of **ARCHITECTURAL DRAUGHTSMAN**, for the Farm Buildings Advisory Service (Headquarters at Craibstone).

Salary scale £220 to £410, with entry according to age and qualifications.

Letters of application, in triplicate, giving particulars of age, qualifications and experience, and three copies of not more than three recent testimonials, should be lodged with the undersigned not later than 14th May, 1949.

JOHN L. INNES,  
Secretary.

414, Union Street, Aberdeen. 838

## LOCAL APPOINTMENTS COMMISSION. POSITION VACANT: HOUSING ARCHITECT, DUBLIN CORPORATION.

Application forms and particulars from the Secretary, 45, Upper O'Connell Street, Dublin. Salary £1,050×£40—£1,250. Essential qualifications include: (a) Degree in Architecture or M.R.I.A.I. or A.R.I.B.A. or F.R.I.B.A.; (b) considerable practical experience in the layout, design, construction and maintenance of large-scale housing schemes, including multiple flat and cottage dwellings, and (c) a satisfactory knowledge of the design and construction of dwellings by non-traditional methods. Latest time for receiving completed application forms, 5 p.m. on 2nd June, 1949. 836

## Tenders for Contracts

6 lines or under, 10s.; each additional line, 1s. 6d.

## HOUSING—GLANLILYN ESTATE, BALA.

Tenders are invited for the erection of Six Houses for the Welsh Agricultural Land Sub-Commission. Applications should be made on or before May 14, 1949, accompanied by a deposit of £2 2s. (which will be returned on receipt of a bona fide tender—not subsequently withdrawn) to the undersigned, from whom copies of Bill of Quantities, Specification and Drawings may be obtained.

The lowest or any tender will not necessarily be accepted.

S. COLWYN FOULKES, M.Arch.,  
F.R.I.B.A.

Merton Place, Pwllcrochan Avenue,  
Colwyn Bay. 862

## Architectural Appointments Vacant

4 lines or under, 5s.; each additional line, 1s. 6d.

**SEELY & PAGET, F./L.R.I.B.A.**, require fully qualified **ASSISTANT**; must be experienced working drawings and specifications, with sound knowledge of all normal methods of construction; licensed work now in hand includes many important Ecclesiastical commissions. Apply by letter, giving usual details, to 41, Cloth Fair, E.C.1. 662

**ARCHITECTS:—SENIOR and JUNIOR ASSISTANTS** required immediately for the Lancaster and Manchester office of the undersigned; applicants should have had experience in one or more of the following types of buildings: Schools, Hospitals and Police Buildings—Apply, stating age, and full details of experience and salary required, to C. B. Pearson & Son, F.R.I.B.A., Chartered Architects, 15, Dalton Square, Lancaster. 698

**ARCHITECTURAL ASSISTANT** required immediately for S.E. Kent; capable of preparing working drawings and specifications, and supervising building work; salary approximately £450, according to qualifications; single man preferred. Particulars to Box 708.

**SENIOR and JUNIOR ASSISTANTS** required for Industrial and Domestic Practice in the London area; neat and accurate draughtsmanship essential. Write, giving full particulars, to L. & C. Hansen & Partners, Chartered Architects, 7, Victoria Street, S.W.1. Abbey 2033/4. 709

**FINE SPINNERS & DOUBLERS, LTD.**, 81, James's Square, Manchester, require qualified **ARCHITECT**, to take charge of Drawing Office and Construction and Maintenance Work for their Mills. Applicants should give their age, qualification, and salary required. 735

**ARCHITECTURAL ASSISTANT** (single) required for country town office; office trained; good draughtsman; car owner/driver; experience in outside supervision and specifications; salary £400 to £500 per annum. Details to Box 827.

**ARCHITECT'S ASSISTANT** required immediately, Leeds area; must be experienced in working drawings, details, levelling, etc. Write, stating age, experience and salary required, to Box 826.

**ARCHITECTURAL DRAUGHTSMAN** required for large Industrial and Commercial Company in London; should be able to make site surveys, prepare working and detail drawings and specifications; please state age, experience, and salary required. Box 777.

**SENIOR ARCHITECTURAL ASSISTANT** required in progressing Private Practice; good salary and excellent prospects for suitable applicant. Full details of age, education, training and experience, to Ernest S. England (Harold Sanger, A.R.I.B.A., and Ronald Rothwell, Dip.Arch., A.R.I.B.A.), Chartered Architects, 12, Clegg Street, Oldham. 760

**ARCHITECT'S ASSISTANT** required for Construction Department, large multiple firm, Birmingham office; good progressive position, with superannuation and five-day week, offered to keen, energetic, and capable man; state age, experience, and salary required. Box 787.

**SENIOR ARCHITECTURAL ASSISTANT**, salary £500-£650, and a **JUNIOR ASSISTANT**, £400-£500, salaries according to experience, required immediately. Telephone: W. Curtis Green, R.A., Son & Lloyd, 5, Pickering Place, St. James's Street, S.W.1. Whitehall 1953. 854

**ARCHITECTURAL ASSISTANT**, above R.I.B.A. Inter. standard; interested in contemporary design. Apply Box 769.

**SENIOR and JUNIOR ARCHITECTURAL ASSISTANTS** required; experience of good quality building an advantage. Apply Laverder, Twentyman & Percy, F.A.R.I.B.A., 2, Waterloo Road, Wolverhampton. 768

**SENIOR ARCHITECTURAL ASSISTANTS** required immediately, London office; good salary and prospects. Write, with particulars of age, qualifications, experience, and salary required, Box 722, c/o 7, Coptic Street, W.C.1. 780

**ARCHITECT**, London and Leicester, requires an experienced, qualified **ASSISTANT**, to take charge of established Leicester office; knowledge of quantities an advantage; flat available if desired; commencing salary in the region of £200 to £250 p.a., according to qualifications and experience; permanency with excellent prospects to right man. Application, with full details, to G. Edmund Willford, A.R.I.B.A., Eagle House, Jernyn Street, S.W.1 (Whitehall 6694, 8065 and 8076). 781

**SENIOR ASSISTANT** (Qualified) required in busy West Riding office; must be good designer and draughtsman, and able to take full charge of work of varied nature; excellent opportunity for keen experienced man. Box 784.

**ASSISTANT** required for general drawing work. Write, stating age, experience and salary required, to G. Whittaker, O.B.E., F.R.I.B.A., 16, Ludgate Hill, E.C.4, or telephone City 4696. 778

**ASSISTANTS** required in Bank's Architect's office in London; must be neat draughtsmen, with good knowledge of construction; capable of surveying buildings and preparing detail drawings and sketch plans; prospect of permanency for suitable applicants. Write, stating age and experience, Box 789.

**ARCHITECTURAL ASSISTANTS** required; Intermediate, Improver and Junior grades. Also **JUNIOR SURVEYOR**, to train under Qualified Surveyor, London office. Apply, stating age, experience, and salary required, to Box 791.

**ARCHITECT'S SENIOR and JUNIOR ASSISTANTS** required for Dublin office; practical experience in Hospital and Industrial work an advantage; good prospects for suitable applicants. Reply, stating qualifications, experience, age, and salary required. Interview in London will be arranged. Box 772.

**ARCHITECTURAL DRAUGHTSMAN** required in South Essex for preparing Schemes and Working Drawings for industrial buildings. Applications, stating age and full particulars of qualifications and experience, are invited from first-class draughtsmen, with a sound knowledge of construction, and not less than 5 years' office experience, subject to some reduction for service in H.M. Forces. Box 804.

**ARCHITECTURAL ASSISTANT** required in Norwich office; must be capable and fully conversant with present conditions in a provincial practice. Details of experience and salary required to Box 808.

**WILL** any **ASSISTANT**, preferring a small private office in an East Midland country town, to a Council Office, please apply to Box 782.

**ARCHITECTURAL ASSISTANT or DRAUGHTSMAN** required for interesting and varied country practice in Dorset. Apply, stating experience and salary required, to L. Magnus Austin, F.R.I.B.A., M.T.P.I., Bowling Alley Walk, Dorchester. Dorset. 622

**ARCHITECT'S ASSISTANT** required for domestic and industrial practice; neat and accurate draughtsman essential; capable of preparing working drawings and supervising jobs. State experience and salary required to R. Jelinek-Karl, Chartered Architect, 22, Chancery Lane, W.C.2. 876

**SENIOR ARCHITECTURAL ASSISTANT and DRAUGHTSMAN** required by leading firm of Building Surveyors in the City of London, specializing in industrial and commercial properties; age 27/45; salary £250-£700 per annum; permanent post. Box 879.

**ARCHITECTURAL ASSISTANTS** (one Junior, one Senior) required by Midland Company; must be quick and accurate draughtsmen, with experience on industrial buildings. Full particulars, salary required, to Box 877.

**SENIOR ARCHITECTURAL ASSISTANT** is required in the City offices of a London Company to take part in the replanning and rebuilding of several City buildings; essentials are excellent draughtsmanship, and good knowledge of the War Damage and London Building Acts. Apply, stating full details, to Box 890.

**ARCHITECTURAL ASSISTANT** required; salary according to ability; good draughtsmanship; experience in surveys, working drawings, specifications. Apply Ernst L. Fried, M.Inst.R.A., 32, St. John's Wood Terrace, N.W.8. Primrose 1727. 896

**JUNIOR ARCHITECTURAL ASSISTANTS and ARCHITECTURAL DRAUGHTSMEN** required in the Staff Architect's Department of Messrs. Prices, Tailors, Ltd.; good prospects; salary in accordance with age and experience. Applications in writing to Mr. Evan E. Morgan, F.R.I.B.A., M.B.S.A.I., the Staff Architect, Cardigan Crescent, Kirkstall Road, Leeds, 4. 889

**ARCHITECTURAL ASSISTANT** required; standard of R.I.B.A. Intermediate, with sound knowledge of building construction; salary £500 p.a. Hargreaves & Keed, 17, Crook Log, Bexleyheath, Kent. 888

**PROGRESSIVE Manufacturing Company** in the West End require an **ARCHITECTURAL ASSISTANT**; applicants must be A.R.I.B.A., age 26-35, and experienced in the preparation of surveys, sketch plans, working drawings in connection with industrial buildings; also able to supervise work in progress and prepare reports in regard to same. Apply in writing, stating age, qualifications, full details of experience and salary required, to Box U.4123, A.K. Advr., 212a, Shaftesbury Avenue, W.C.2. 898

**ARCHITECT'S ASSISTANT**, preferably member R.I.B.A., with general experience, required for West of England office; applicants should have sound knowledge modern construction, good draughtsmen, and 5 years' office experience; salary £500-£700, according to qualifications. Write with full details of qualifications, experience, and age, to Box 857.

**ARCHITECT (SENIOR)**—First-class Assistant required; all round man, used to L.B.S. and building calculations; good salary to suitable applicant. Apply, with particulars, to Dymcey Luker & Moore, 1, Lincoln's Inn Fields, W.C.2. 869

**JUNIOR ARCHITECTURAL ASSISTANT** required by Architect's Department in London office of Consulting Engineers engaged on industrial schemes; salary £250-£300. Apply, with full particulars, to Box 841.

**NORTH WALES**—**SENIOR ASSISTANT** to Architect and Surveyor. Apply, stating age, experience, and salary required, Box 903.

**SLATER, MOBERLY, UREN & PIKE**, Architects, 29, Gower Street, London, W.C.1, are now requiring **SENIOR and JUNIOR ASSISTANTS**. Write, stating experience and salary. 904

**ARCHITECTURAL ASSISTANT** required in West Midlands office; £12 a week for suitably experienced applicant. Box 905.

**ARCHITECT** required in the development of non-traditional construction; salary £700 per annum, or more, according to ability; assistance will be given in obtaining accommodation. Reema Construction, Ltd., Milford Manor, Salisbury. 906

**ARCHITECTS** require capable **ASSISTANT** for office in Cardiff; salary up to £600, according to experience. Box 916.

**SENIOR ASSISTANT ARCHITECT and ARCHITECTURAL ASSISTANTS** required by Leeds firm engaged in Research and Production of Non-traditional Buildings for home and overseas markets, embracing housing, schools, factories and communal buildings; the posts offer exceptional opportunities for integrating design with modern factory flow production technique, and good prospects for applicants with initiative and enthusiasm.—Full details to Box 843.

**ARCHITECTURAL ASSISTANT** required; experienced in large industrial work. Write, stating salary and experience, to L. G. Mouchel & Partners, Ltd., 38, Victoria Street, S.W.1. 845

**TWO ARCHITECTURAL ASSISTANTS** required, with experience for general Engineering Factory in the Midlands; Building Construction and General Factory Maintenance; salary £8 to £10 per week, according to experience. State details, age, etc., to Box 849.

**JUNIOR ARCHITECTURAL ASSISTANT** required for South Coast office; Inter. R.I.B.A., and some previous office experience desirable. Reply, stating age, experience, and salary required, to Box 875.

## Architectural Appointments Wanted

**QUALIFIED QUANTITY SURVEYOR** (35), London trained, seeks appointment with Architects or Surveyors, where unfurnished room(s) is available. Box 281.

**ASSISTANT** (30), R.I.B.A. final standard, architectural and engineering experience, seeks post in architecture or industrial design, near London, and preferably with accommodation. Box 289.

**SENIOR ASSISTANT**, specialised experience in industrial buildings, dairy layouts, boiler and power undertakings, investigation of modern methods of construction, sketch plans, working drawings, approx. estimates, specifications, sub-contracts and final accounts, supervision of large contracts, war damage, seeks appointment with heavy responsibility. Box 288.

**EX-STUDENT** at noted L.C.C. School of Building seeks position as **JUNIOR** with firm of Chartered Quantity Surveyors, preferably in London area; passed first examination of R.I.C.S. and sat Intermediate examination in March, 1949. Box 890.

**A. R.I.B.A.**, aged 34, desiring change, requires post as **SENIOR ASSISTANT**; London or Southern Counties. Box 287.

## Other Appointments Vacant

4 lines or under, 5s.; each additional line, 1s. 6s.

**ARCHITECTURAL METALWORK REPRESENTATIVE** required with a connection amongst Architects and Architectural experience. Apply by letter in first instance to Morris-Singer Company, Ferry Lane Works, Forest Road, Walthamstow, E.17, stating age, experience and salary required. 2062

**BUILDING SURVEYOR** required, qualified to undertake works of reinstatement and alteration without supervision, and experienced in dilapidations and pricing builders' work; drawing experience an advantage, but not essential; the position offers a sound opportunity to a gentleman experienced in the work of a busy chartered surveyors' office; salary £650. Please write for appointment, stating qualifications, to Mr. A. R. Craig Hall, Craig Hall & Co., 39, Lombard Street, E.C.3. 783

**SHOPFITTING DRAUGHTSMAN**.—Opportunity for an ambitious man to take over Chief Draughtsman's post in expanding office; man with sound architectural training would be considered. Vacancy also for a Junior. Write, giving full details of age, experience, and salary required, to Universal Shopfitting Co. (London), Ltd., Kangley Bridge Road, S.E.26. 774

**SURVEYOR** (qualified, or nearly so) required immediately, also **JUNIOR SURVEYOR**, West End office. Write, stating age, experience, and salary required, to Box 792.

**APPLICATIONS** are invited for the position of **CONTROLLER OF WORKS AND PLANNING**, which includes Architectural, Quantity Surveying, and Building Departments; applicants must have sound knowledge of building construction, be able to supervise erection, have knowledge of planning and design of factories, warehouses, offices, etc.; should have experience in modern shop design, pricing, costing, surveying and valuation; the successful candidate will require to co-ordinate the sections; only candidates with necessary experience need apply; substantial salary for right man. Applications in confidence, to Robert W. Lockie, Esq., O.B.E., Secretary, Scottish Co-operative Wholesale Society, Ltd., 96, Morrison Street, Glasgow, C.5, within one week of this advertisement. 839

**BUILDING SURVEYOR** to Multiple Grocery and Provision Merchants, with properties in Midland, Eastern and Southern Counties, requires **JUNIOR ASSISTANT**; salary £130 per annum. Apply in writing, The Buildings' Surveyor, 33, Trinity Church Square, London, S.E.1. 850

**QUALIFIED** or experienced **SURVEYOR** required by Architects, Bedfordshire, to deal with quantities, final accounts, certificates, etc.; 5-day week; salary £500-£700 per annum, according to experience. Box 883.

## Services Offered

4 lines or under 2s. 6d.; each additional line 1s.

**PART-TIME ASSISTANCE** offered to Architects for building and land surveys, levelling, contouring, etc., for housing schemes, school sites, factory sites, etc. Own car and equipment. Box 2207.

**TYPEWRITING AND SECRETARIAL SERVICE**.—Specifications and Schedules of Repairs accurately copied; 2-3 day service. Also Dictation of Correspondence taken by hour. Joan E. Walters (Secretarial Service), 22, Nottingham Place, W.1. WEL. 7085. 656

**DESIGNS, Plans, Perspectives**, for all trades and professions. 'Phone C. Leslie New, A.N.I.E., MID. 5421. 623

**DRAUGHTSMANSHIP**. Designing and Artistry for Architectural Metalwork, Shopfronts, Interiors, Neon Signs, Display, etc. "New" Services, 85, Heath Street, Birmingham, 18. 'Phone MID. 5421. 604

**CHARTERED ARCHITECT** offers Assistance at home to Architects; sketch schemes, working drawings, surveys, specifications, etc.; terms by arrangement. Box 776.

**CHARTERED ARCHITECT**, with wide Planning experience, offers Part-time Assistance to Birmingham Architects. Box 745.

**COMPETENT Secretaries, Shorthand Typists, Clerks, Book-keepers, Telephoneists**, etc., supplied. Adelphi Secretarial Agency, 158, High Holborn, W.C.1. Holborn 7155. 819

**WORKING DRAWINGS**, etc., prepared by Draughtsman, with extensive experience; reinforced concrete designed and/or detailed. Box 788.

**WOOD-CARVING** of every description by Expert Craftsman. F. W. Miles, "Grindelford," Thwaite Street, Cottingham, E. Yorks. Tel. No. 47219. 799

**A.R.I.B.A.** offers Part-time Assistance, at home, to busy Architects; own drawing facilities; sketch plans, working drawings, tracings, colouring, specifications, etc. Box 817.

**ALL** types of Architectural Plans, Tracings, Details, etc., prepared for Architects by reputable firm of Architectural Draughtsmen in West Riding of Yorkshire. Box 901.

**LAND SURVEYS** can be undertaken in London or Home Counties; grid levels, contours; Streatham 8027. 844

### For Sale

4 lines or under, 5s.; each additional line, 1s. 6d.

**THOROUGHLY** seasoned 1 in. and 1½ in. Oak for Sale from 8s. 6d. per cub. ft.; also 1½ in. Elm. Timberies, Ltd., Oozells Street, Birmingham, 1. 705

**IMMEDIATE** delivery No.B 1900 continuous 40 in. Photo Copier, a.c. 230 volts; complete with B.2330 Dye Line developer; may be seen running. Sulzer Bros. (London), Ltd., 31, Bedford Square, W.C.1. 863

**STANDARD** Model Miles Copycat Photoprinting Machine and Equipment; perfect condition; cost £120 will accept £85 for quick sale; invaluable for rapid reproduction of sketches, diagrams, plans, schedules, etc.; PRIMROSE 1309. 833

**ADJ.** Drawing Desk, collapsible, takes D.B. Board, with Adj. Lamp, instrument cabinet, stool, footrest, paper tray; complete, £12 10s. Phone ELM. 6260. 873

**BOOK** of 24 Ordnance Maps, 6 in. to mile, mounted on Irish linen; Fewston W., Askern & Thorne S., with Leeds centre (203), Survey 1851, bound pig skin; also Map of Paris (1860) Survey. Box 874.

**FREEHOLD** Residence for Sale; dental practice 40 years; would suit most other professions or offices; main bus route; 2 phones; 5 beds. 3 reception, etc.; garage, garden; excellent condition throughout. Write Owner, 24, Stafford Road, Wallington, Surrey. 840

### Miscellaneous

4 lines or under, 5s.; each additional line, 1s. 6d.

**A. J. BINNS, LTD.** Specialists in the supply and fixing of all types of fencing, guard rail, factory partitions and gates. Harvest Works, 14, 107 91 Pauls Road, N.1. Canonbury 2061.

**FAIR MAID OF KENT HOTEL, WALSLEY, KENT.**—Fully licensed, for a delightful Angling and Golfing Holiday. Illustrated brochure from the Manager. Phone Deal 1024. 775

**OIL-FIRED BOILERS** mean no stoking, extra cleanliness, even temperature thermostatically controlled, resulting in economical use. Complete change-over within few days by fitting Britain's Best Burner, The "Parwinac" Fully automatic Oil Burner. Ask for List OB80, Parker, Winder & Achurch, Ltd., 80, Broad Street, Birmingham, 1.

**PLANS, Documents, etc.,** photo-copied in 24 hrs. (12 in. by 10 in. 1s.). City Reproduction Centre, 6, City Road, E.C.1. Monarch 0803. 864

**Educational Announcements**  
4 lines or under, 5s.; each additional line, 1s. 6d.  
**R. I.B.A. AND T.P.I. EXAMINATIONS.**—Mr. L. Stuart Stanley, M.A., F.R.I.B.A., Dist.T.P., M.T.P.I. Tutor in the Bartlett School of Architecture, London University, prepares candidates by correspondence tuition. 15, North Road, N.6 Tel.: MOUNTVIEW 8104.

**QUALIFYING EXAMINATIONS**  
**R.I.B.A. AND T.P.I.**  
**INTER & FINAL FINAL**  
Courses of Instruction by Correspondence and Personal in Studio  
**C. W. BOX**  
F.R.I.B.A., A.I.S.T.R.U.C.T.E., M.R.S.A.N.I.  
115 GOWER STREET, W.C. Euston 3906

**R I B A** INTER, FINAL & SPECIAL FINAL  
Postal Courses in all subjects of the examination syllabus (including Professional Practice) are conducted by:  
**THE ELLIS SCHOOL OF ARCHITECTURE**  
Principal: A. B. Waters, M.B.E., G.M., F.R.I.B.A.  
10, ALBANY HOUSE, WORCESTER.  
London Office: 103, Old Brompton Road, S.W.7

**DRAUGHTSMAN**  
wanted with considerable experience of Steel Windows  
Apply personally or by letter to the  
**MORRIS SINGER CO.**  
FERRY LANE WORKS, FOREST ROAD, WALTHAMSTOW, E.17

**DRAUGHTSMAN DESIGNER**  
with first class experience of Architectural Metal and Pressed Steel Work required by the MORRIS SINGER CO.  
Apply giving full particulars to:—  
**FERRY LANE WORKS, FOREST ROAD, WALTHAMSTOW, E.17**

**DOUGLAS PIKE**  
Architectural & Industrial Photography  
Phone: Laburnum 5969 725a, Green Lanes, Winchmore Hill, N.21.

**MINISTRY OF WORKS**

There are vacancies in the Chief Architect's Division for  
**ARCHITECTURAL ASSISTANTS**  
with recognised training and fair experience. Successful Candidates will be employed in London and elsewhere on a wide variety of Public Buildings, including Atomic Energy and other Research Establishments, Telephone Exchanges, and Housing.  
Salary: Architectural Assistants, £300-£525 per annum; Leading Architectural Assistants, £500-£625, plus overtime. Starting pay will be assessed according to age, qualifications and experience. These rates are for London; a deduction is made in the provinces.  
Although these are not established posts some of them have long-term possibilities and competitions are held periodically to fill established vacancies.  
APPLY in writing, stating age, nationality, full details of experience, and locality preferred, to Chief Architect, W.G.10/T, Ministry of Works, Abell House, London, S.W.1.

**MODELS** ESTAB. 1883.  
BY  
**John B. THORP**  
FOR 98 GRAY'S INN ROAD, W.C.1  
TOWN PLANNING PUBLIC BUILDINGS ESTATES and INTERIORS  
TELEPHONE: HOLBORN 1011

**STEELWORK BY**  
**R.W. SHARMAN LTD.**  
SWAN WORKS, HANWORTH, MIDD.X.  
Phones: Faltham 3007, Sunbury 3210. "Grems: "Sherman, Sunbury"

For ELECTRIC MOTOR STARTERS of proved reliability... Specify  
**"ELLISON"**  
Made by GEORGE ELLISON Limited, Perry Barr, Birmingham, 22B

— and **Sommerfeld** make **ROOF TRUSSES** as well  
K.J.&A SOMMERFELD LTD. WELLINGTON, SHROPSHIRE. phone 831 (5 lines)

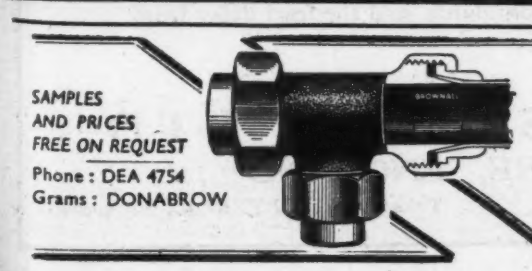

**THE BROWNALL JOINT**  
FOR LIGHT GAUGE COPPER PIPES  
Extensively used on Government and Municipal buildings, Hospitals, Baths, Hotels, Factories and Housing Estates. Brownall Joints withstand every scientific and practical test. Expert technical service for Architects always available.  
**DONALD BROWN (Brownall) LTD.** Lower Moss Lane, MANCHESTER 15

**SAMPLES AND PRICES FREE ON REQUEST**  
Phone: DEA 4754  
Grams: DONABROW

# Alphabetical Index to Advertisers

	PAGE		PAGE		PAGE
Adams, Robt. (Victor), Ltd.	lix	English Joinery Manufacturers' Association	xxxvii	Neuchatel Asphalte Co., Ltd.	xxxvi
Allied Ironfounders, Ltd.	—	Ezee Kitchens, Ltd.	—	Newman, Wm., & Sons, Ltd.	—
Allied Paints & Chemicals, Ltd.	xliv	Ferodo, Ltd.	v	Norman, Smee & Dodwell, Ltd.	xlvi
Anderson Construction Co., Ltd.	—	Fibreglass, Ltd.	—	North British Rubber Co., Ltd., The	xxi
Anderson, D., & Son, Ltd.	—	Finch, B., & Co., Ltd.	—	Park Foundry	xxv
Arens Controls, Ltd.	x	Fisher & Ludlow, Ltd.	—	Parkes, Josiah, & Sons, Ltd.	xxix
Ascot Gas Water Heaters, Ltd.	—	Formacon, Ltd.	lix	Permacem Paint Co., Ltd.	vi
Ashley Accessories, Ltd.	xliv	Fothergill & Harvey, Ltd.	—	Pike, Douglas C.	lvii
Asphaltic (London), Ltd.	xlvi	Freeman, Joseph, Sons & Co., Ltd.	xxiii	Pilkington Bros., Ltd.	—
Associated Metal Works (Glasgow), Ltd.	xlvi	Fullwood & Bland, R. J., Ltd.	xlvi	Pritchett & Gold and E.P.S. Co., Ltd.	—
Anstlin-Hall Group of Companies, The	—	Gaskell & Chambers, Ltd.	—	Prodorite, Ltd.	—
Baldwin, Son & Co., Ltd.	—	General Accessories Co., Ltd.	xiv	Pyrotenax, Ltd.	xlv
Bath Cabinet Makers & Artcrafts, Ltd.	—	Gillett & Johnston, Ltd.	lix	Range Boilers, Ltd.	xviii
Batley, Ernest, Ltd.	xi	Greenwood's & Airvac Ventilating Co., Ltd.	—	Redhill Tile Co., Ltd.	—
Bigwood, Joshua, & Sons, Ltd.	xv	Griffiths Bros., Ltd.	xlili	Rippers, Ltd.	xlili
Blumetale, Ltd.	iv	Gyropro Products, Ltd.	—	Rubergold Co., Ltd.	xli
Blundell, Spence & Co., Ltd.	xxxvii	Gypsum Mines, Ltd.	xlvi	Rubery Owen & Co., Ltd.	xxxix
Boulton & Paul, Ltd.	—	Hall, J. & E., Ltd.	—	Sadd, John, & Sons, Ltd.	—
Box, C. W., F.R.I.B.A.	lvii	Harper, John, & Co., Ltd.	—	Salter, T. H., Ltd.	i
Bratt, Colbran, Ltd.	—	Harper & Tunstall, Ltd.	lviii	Sankey, Joseph, & Sons, Ltd.	xxvi
Britannia Rubber & Kamptulcon Co., Ltd.	xliv	Harvey, G. A., & Co. (London), Ltd.	—	Sankey, J. H., & Son, Ltd.	xiv
British Electricity Authority	xlili	Henderson, P. C., Ltd.	—	Scaffolding (Great Britain), Ltd.	—
British Industries Fair	—	Ho'lan, I., Haan'n & Cubitts Ltd.	xxxviii	Sealocrete Products, Ltd.	—
British Insulated Callender's Cables, Ltd.	—	Hope, Henry, & Sons, Ltd.	—	Semtex, Ltd.	—
Britmas Electrical Co., Ltd.	xxii	Horseley Bridge & Thos. Piggott, Ltd.	xx	Sharma, R. W., Ltd.	lvii
Brown, Donald (Brownall), Ltd.	lvii	Imperial Chemical Industries, Ltd.	vii	Sommerfeld, K. J. & A., Ltd.	lvii
Cape Asbestos Co., Ltd., The	xxiv	Industrial Engineering, Ltd.	—	Southern Lime Assoc., The	—
Cargo Fleet Iron Co., Ltd.	—	International Correspondence Schools	—	Story & Co., Ltd.	xxxvi
Carter & Co., Ltd.	—	Jenkins, Robt., & Co., Ltd.	xlvi	Stuart's Granolithic Co., Ltd.	xix
Celotex, Ltd.	xxxii	Kwikform, Ltd.	lx	Sundeala Board Co., Ltd.	—
Cement Marketing Co., Ltd.	—	Laing, John, & Son, Ltd.	xxxv	Taylor, Robt., & Co. (Ironfounders), Ltd.	lix
Clark & Eaton, James, Ltd.	—	Leaderfish, Ltd.	—	Thermacoust, Ltd.	xlili
Colt, W. H. (London), Ltd.	xxvii	Lead Industries Development Council	ix	Thomas De La Rue & Co., Ltd.	—
Compression Joints, Ltd.	xlvi	Lignacite (Fordingbridge), Ltd.	xlvi	Thomas, Richard, & Baldwin, Ltd.	—
Copper Development Association	—	Limmer & Trinidad Lake Asphalte Co.	xxxviii	Thompson Beacon Windows, Ltd., John	—
Courtney, Pope, Ltd.	—	London Brick Co., Ltd.	—	Thorp, John B.	lvii
Costain, Richard, Ltd.	—	Mainwaring, Henry (Coppersmiths), Ltd.	xli	Tretol, Ltd.	—
Croft Granite Brick & Concrete Co., Ltd.	xlvi	McCall & Co. (Sheffield), Ltd.	xxxi	Turner, Chas., & Son, Ltd.	xliv
Dawnays, Ltd.	—	McKechnie Bros., Ltd.	i	United Steel Companies, Ltd., The	—
Denny, Mott & Dickson, Ltd.	xvi	Malinson, Wm., & Sons, Ltd.	xxxv	Val de Travers Asphalte Paving Co., Ltd.	iii
Dorman, Long & Co.	—	Marley Tile Co., Ltd., The	xi	Versil, Ltd.	—
Dreadnought Fireproof Doors, Ltd.	xliv	Metallic Seamless Tube Co., Ltd.	—	Walker, Crosswell Co., Ltd.	xl
Dunbrik, Ltd.	xliv	Metropolitan-Vickers Electrical Co., Ltd.	xlvi	Walpamur Co., Ltd., The	xlii
Dunlop Rubber Co., Ltd.	—	Mills Scaffold Co., Ltd.	ii	Wardle Engineering Co., Ltd., The	—
Edgar, Wm., & Sons, Ltd.	—	Ministry of Works	lvii	Ward, Thos. W., Ltd.	xxx
Electrolux, Ltd.	—	M.K. Electric, Ltd.	—	Wellington Tube Works, Ltd.	—
Ellis School of Building	lvii	Morris Singer Co.	—	Wheatly & Co., Ltd.	—
Ellison, George, Ltd.	lvii	Negus, W. & M., Ltd.	—	Williams, John, & Sons (Cardiff), Ltd.	—
				Wimper, George, & Co., Ltd.	lviii
				Zinc Alloy Rustproofing Co., Ltd.	—

For Appointments (Wanted or Vacant), Competitions Open, Drawings, Tracings, etc., Educational, Legal Notices, Miscellaneous Property, Land and Sales, see i, ii, iii, liii, liv, lv, lvi, lvii.

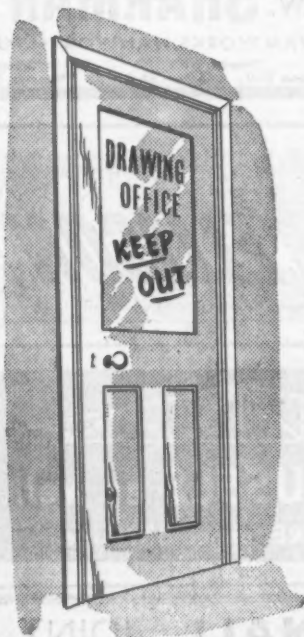

# Quiet Please!

## DRAUGHTSMEN AT WORK

—draughtsmen planning and designing the needs of tomorrow: draughtsmen working to the finest limits with the aid of the first-class materials required for their task—drawing instruments—stands—drafting machines—drawing, detail and tracing papers and cloths—quietly, peacefully they labour in the full knowledge that whatever they need they can obtain with the utmost confidence and the least delay from their usual suppliers:

**HARPER & TUNSTALL LTD.,**  
LETO WORKS, EDGWARE, ENGLAND

Telephone: Edgware 4455

Telegrams: OFTERIAL, Edgware

PAGE  
xxxvi

xlvi  
xxi  
xxvii  
xxix  
vi  
lvii

xliv  
xviii  
xlvi  
xli  
xxxix  
xxxiv  
xxvi  
xiv

lvii  
lvii  
xxxvi  
xix  
lix  
xlii

lvii  
xliv  
iii  
xi  
xlii  
xxx

viii

ure



## BELLS AND TOWER CLOCKS



SHELL-MEX HOUSE, LONDON  
Dia. of dials 25 ft. Messrs. C. F. Joseph, Archts.

### TOWER CLOCKS

of all types, with dials from 2 ft. dia. upwards

### RINGING PEALS, CHIMES CARILLONS, SINGLE BELLS

Please let us have your enquiries

## GILLETT & JOHNSTON LTD.

CROYDON, SURREY

Founders of Famous Bells

Tel.: Thornton Heath 3221 (5 lines)

## 'VICTOR' DOOR SPRINGS

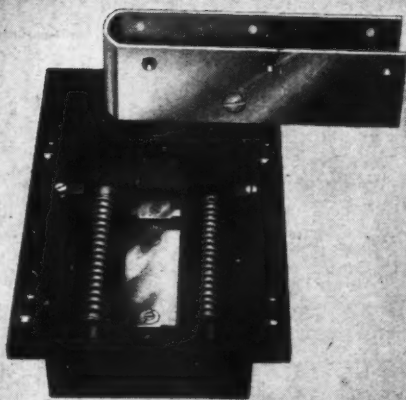

No. 21. "Sceptre Victor" double-action spring. Shallow box. Oil-tight and waterproof. Tension of spring and closing speed readily adjustable.

## ROBERT ADAMS

(VICTOR) LTD

139 Staines Road Hounslow

## Floor Construction Simplified

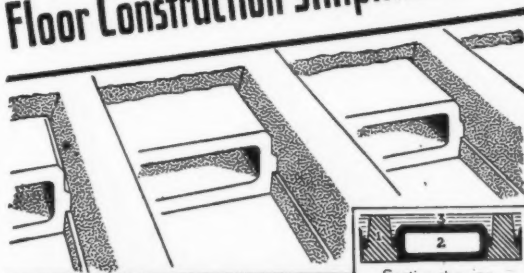

## TILECAST

Section showing simplicity of construction.  
1. Pre-cast load-carrying ribs.  
2. Pre-cast concrete tiles.  
3. In-situ topping.

### PRE-CAST HOLLOW CONCRETE FLOORS

Supplied under manufacturing licence from the Indented Bar & Concrete Engineering Co., Ltd. Specifications and full information on request. We specialise in every type of work which calls for pre-cast concrete and will be glad to put our service at your disposal.

Please write to:—

## FORMACON LTD.

Specialists in Pre-cast Concrete Products

The Trading Estate, Cowley Mill Road, Uxbridge, Middlesex  
Tel.: UXBRIDGE 2390

### SPEEDILY ERECTED

NO SHUTTERING REQUIRED

ALL CONCRETE SOFFIT

ACCOMMODATION for SERVICES

WOOD FILLETS, etc.,

in IN-SITU TOPPING

## TAYCO

New Series

## DOMESTIC BOILERS

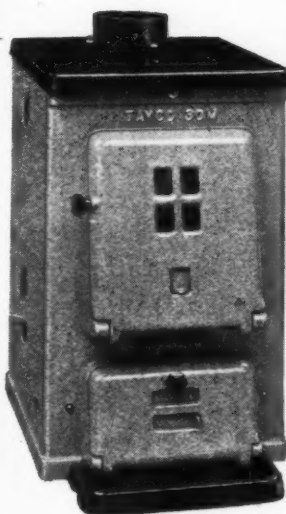

No. 30M (Illustrated)

- Designed in accordance with British Standard No. 758
- Patented hinged hotplate cover
- Vibratory type shaking grate
- Constant hot water
- Low fuel consumption
- Durable enamel finish
- Easy clean surface
- Made in sizes from 21,000 to 41,000 B.T.U's.

Full Particulars from:

## R. TAYLOR & CO. (Ironfounders) LTD.

Muirhall Foundry, Larbert, Stirlingshire

London Office & Showrooms:—66, Victoria Street, S.W.1.

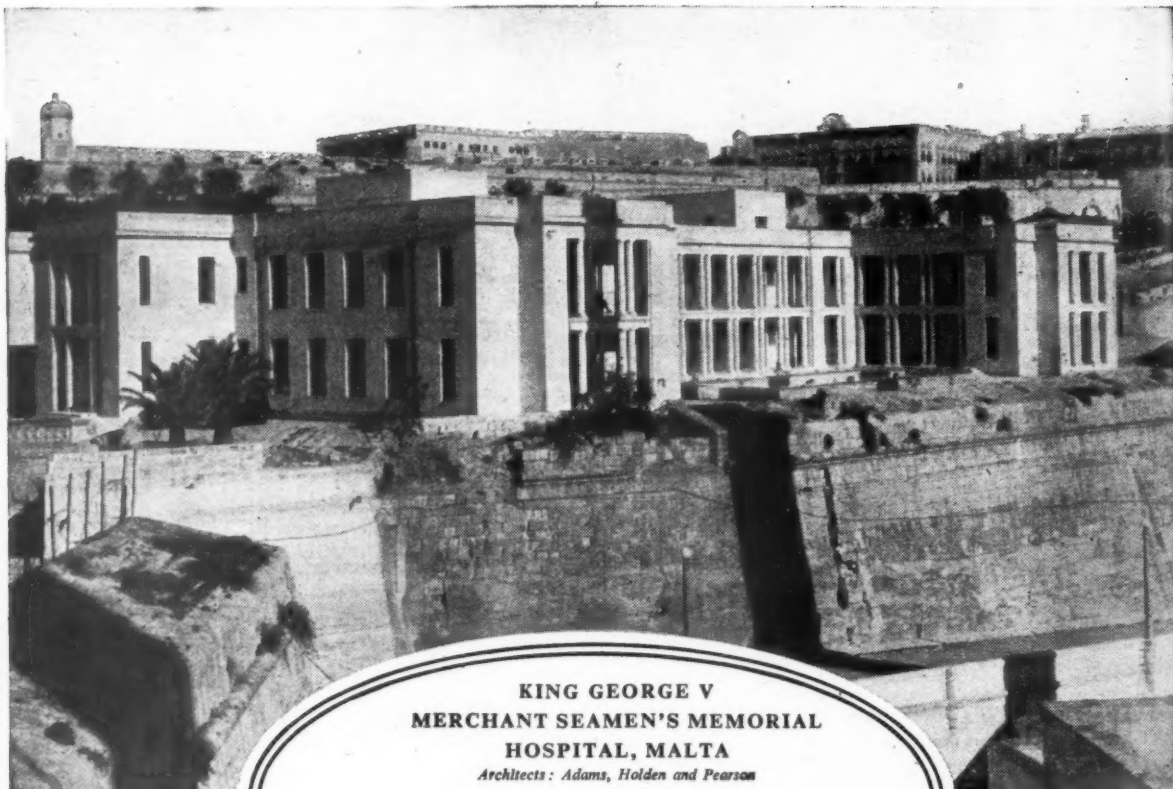

**KING GEORGE V  
MERCHANT SEAMEN'S MEMORIAL  
HOSPITAL, MALTA**

*Architects: Adams, Holden and Pearson*

OPENED RECENTLY BY

COUNTESS MOUNTBATTEN OF BURMA, C.I. G.B.E. D.C.V.O

*Built by John Laing and Son Limited, London NW7*

*Carlisle, Johannesburg*

*Building and Engineering Contractors*

