

Vol. 139 No. 232 Architects' Journal for June 23, 1949

FINE ARTS DEPT.



THE ARCHITECTS' JOURNAL

R.I.B.A. CONFERENCE NUMBER

PRICE NINEPENCE

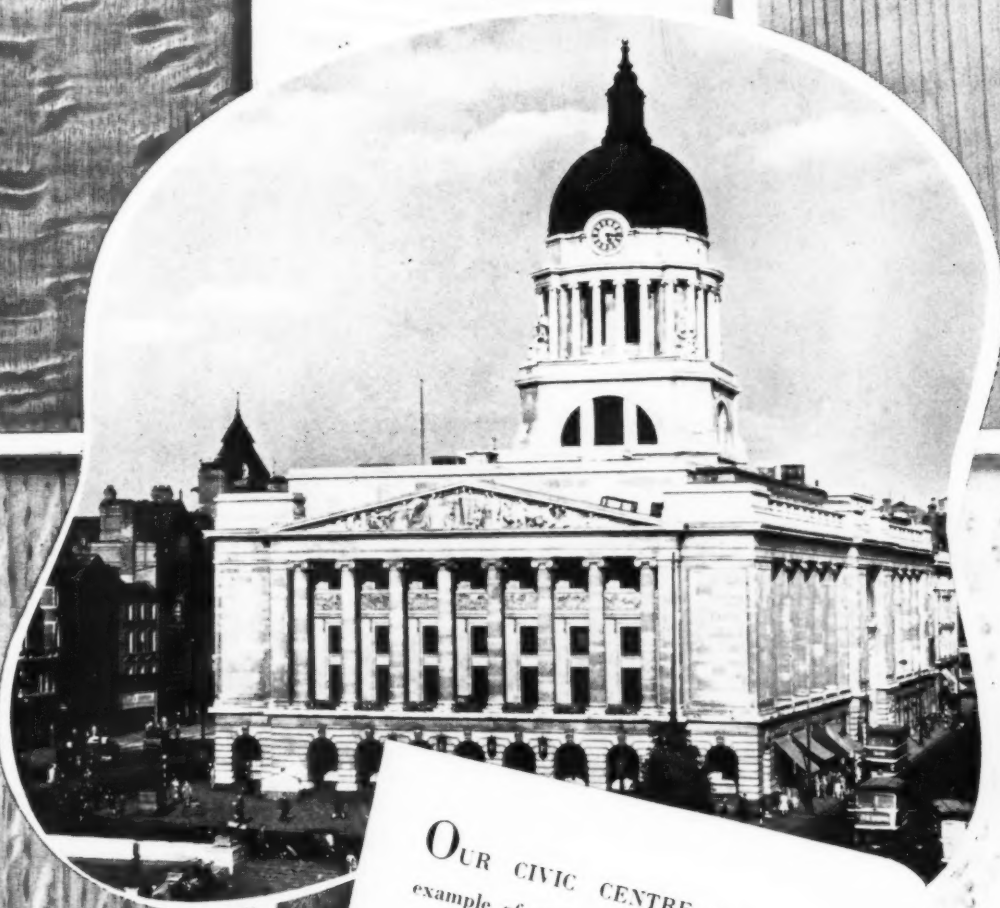

OUR CIVIC CENTRE is a fine example of craftsmanship of which we, in Nottingham, are justly proud. We are proud, too, of our reputation for manufacturing Plywood and Veneered Panels of the highest quality and design.

Photo: Courtesy of Nottingham Journal

A.S. TOONE & SONS, LTD., DULWICH ROAD, NOTTINGHAM
Manufacturers of PLYWOOD & VENEERED PANELS

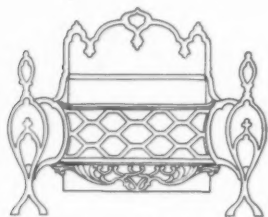

One of our Chippendale Dog Grates

Bratt Colbran fires are the outcome of years of specialisation in all forms of heating — coal, electric and gas. Their techniques are modern, but the soundness of their manufacture has its roots in the great days of British craftsmanship.

Bratt Colbran fires

THE 'HEAPED' FIRE • 'PORTCULLIS' GAS FIRES • 'SOLECTRA' ELECTRIC FIRES



This carved marble fireplace is typical of many beautiful examples to be seen in our showrooms

BRATT COLBRAN LIMITED, 10 MORTIMER STREET, LONDON, W1 • TELEPHONE: MUSEUM 9411

n in

the

n

RES

9411

The **FINEST KEY** for Plastering

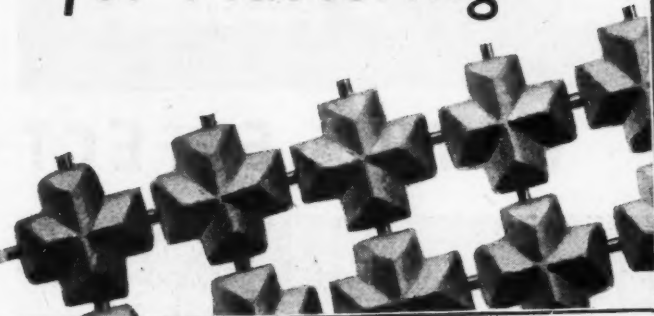

COLTERRO Lath
ELECTRICALLY KILNED PLASTER BASE

An immensely strong, pliable, coppered wire mesh with porous clay keys electrically kilned to the intersections.

COLTERRO Electrically Kilned Plaster Lath is the perfect key for all interior and exterior curved or plain plaster work. It is available in rolls of approximately six square yards for immediate application to the job. It is the ideal base for the "ceiling without a crack".

IMMEDIATE DELIVERY FROM STOCK

Full technical details and sample from:—

W. H. COLT (LONDON) LTD

(Architectural Division A2), Surbiton, Surrey. ELMbridge 6511/5

ALSO BRADFORD, BIRMINGHAM, NEWCASTLE, MANCHESTER, SHEFFIELD & NEWPORT (MON)

Sole Stockholders for Scotland:—

ROWEBB LIMITED

113 Douglas Street, Glasgow, C.2., and 15 Tower Street, Edinburgh, 6.

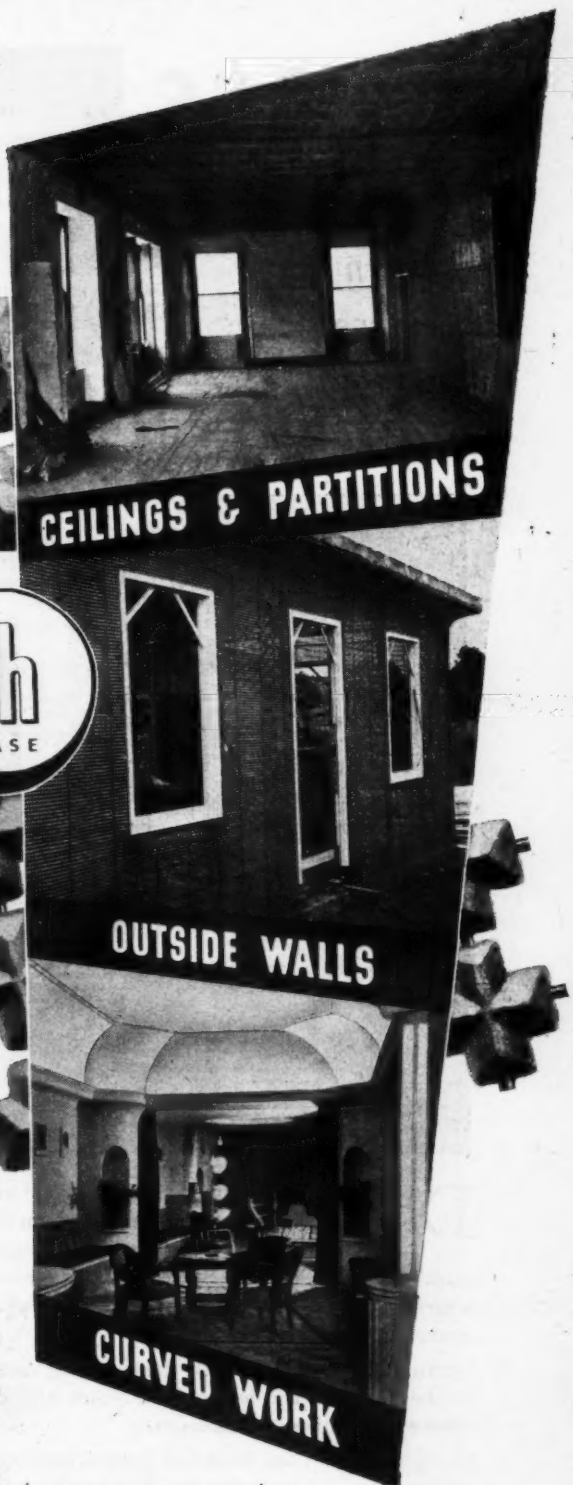

- HIGH TENSILE STRENGTH
- UNRIVALLED KEY
- EASILY WORKED TO SHAPE
- FIREPROOF
- NO LICENCE OR PERMIT REQUIRED

GLASS

*in this
modern form
combines*



EFFICIENCY WITH EFFECT



DURING the day, natural light is diffused over the ground floor, and well into the basement through the stallboards. At night, from outside, the premises glow with light. Space heating is conserved in winter, summer heat and glare excluded, and traffic noise minimised.

VENTILATION.—Special units designed for use with Insulight blocks are incorporated below the display windows to ventilate the basement.

Insulight Hollow Glass Blocks are hygienic and require no maintenance. They enable the Architect to introduce Glass into a building with the maximum effect.

As specialist fixers, Clark-Eaton will be pleased to co-operate in making the most of these attractive, adaptable and efficient units.

Messrs. ODELLS, Opticians, King Street, St. James's, W.1.
Architects: Kennington & Farns, F/A/A.R.I.B.A.
Contractors: Rudduck & Co. Ltd.



JAMES CLARK & EATON Ltd.

(Amalgamating James Clark & Son, Ltd., and Eaton, Parr, & Gibson Ltd.)
GLASS FOR ALL STRUCTURAL AND DECORATIVE PURPOSES
SCORESBY HOUSE, GLASSHILL STREET, BLACKFRIARS,
LONDON, S.E.1

Telephone: WATERloo 4611 (15 lines)

Branches: CANTERBURY · BOURNEMOUTH · EASTBOURNE · READING

Specialist Fixers of **INSULIGHT HOLLOW GLASS BLOCKS**

FOR THIS JOB— PHORPRES RUSTICS

The roof of this vast studio containing a great deal of irreplaceable equipment had to be raised without disturbing the work going on beneath. Steel stanchions enclosed in Phorpres Rustics were married to the existing external wall and the new roof completed before the old roof was removed.

Architects and Engineers: GUY MORGAN & PARTNERS, FF/R.I.B.A., A.I. STRUCT. E.
Rivercourt, Upper Mall, W.6.

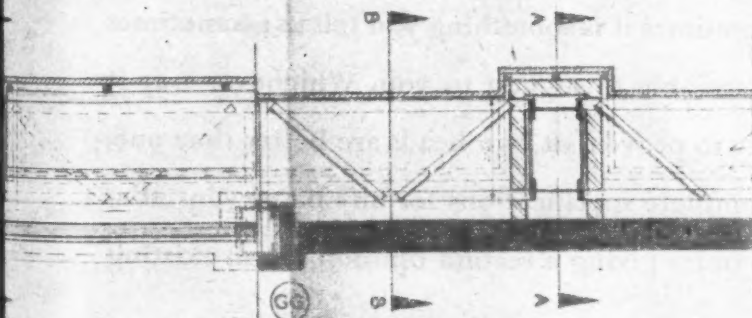
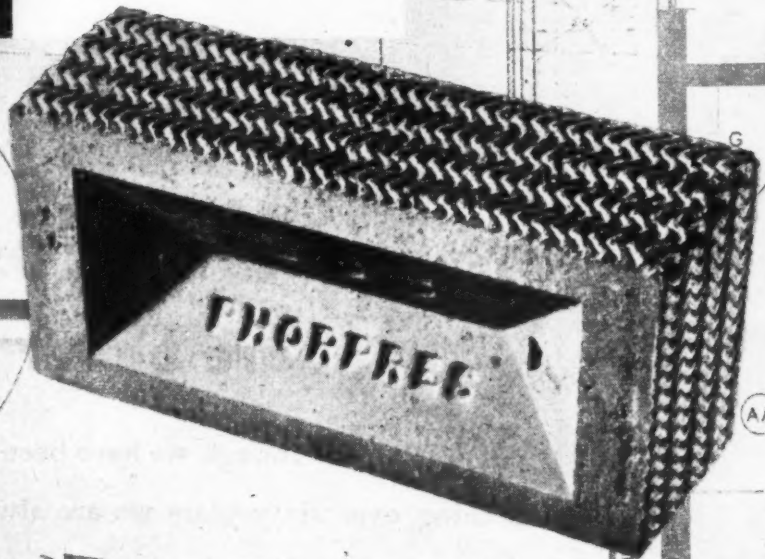
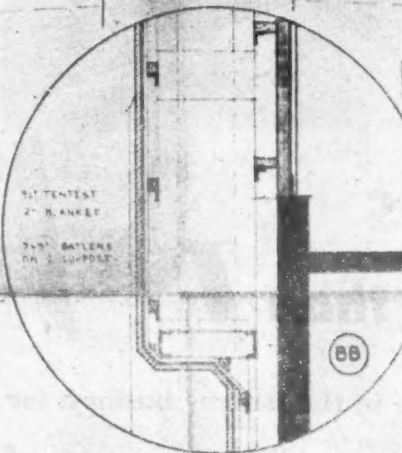
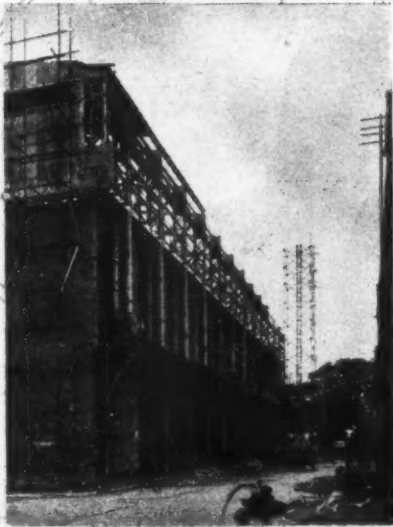

LONDON BRICK COMPANY LIMITED Head Office: AFRICA HOUSE, KINGSWAY, LONDON, W.C.2 Telephone: Holborn 8282. Midland District Office: Prudential Buildings, St. Philip's Place, Birmingham, 3 Telephone: Colmore 4141. South Western District Office: 11 Orchard Street, Bristol, 1 Telephone Bristol 23004/5. Northern District Office: Gascoigne Street, Boar Lane, Leeds, 1 Telephone: Leeds 20771

SECTION THROUGH
NORTH SIDE



Though we have been in the battery business for something over sixty years we are always adding to our store of useful experience. Sometimes it is something you tell us; sometimes it's a 'new angle' we are able to suggest to you. Whichever way it is, we are always ready to prove that two heads are better than one; either by providing complete specifications for any battery installation you like to name or by giving a second opinion on an existing scheme.

*Batteries and
Control Panels for Emergency Lighting*

PRITCHETT & GOLD and E.P.S. CO LTD

50 GROSVENOR GARDENS LONDON SW1

P.O. 12C/48

Fireplaces

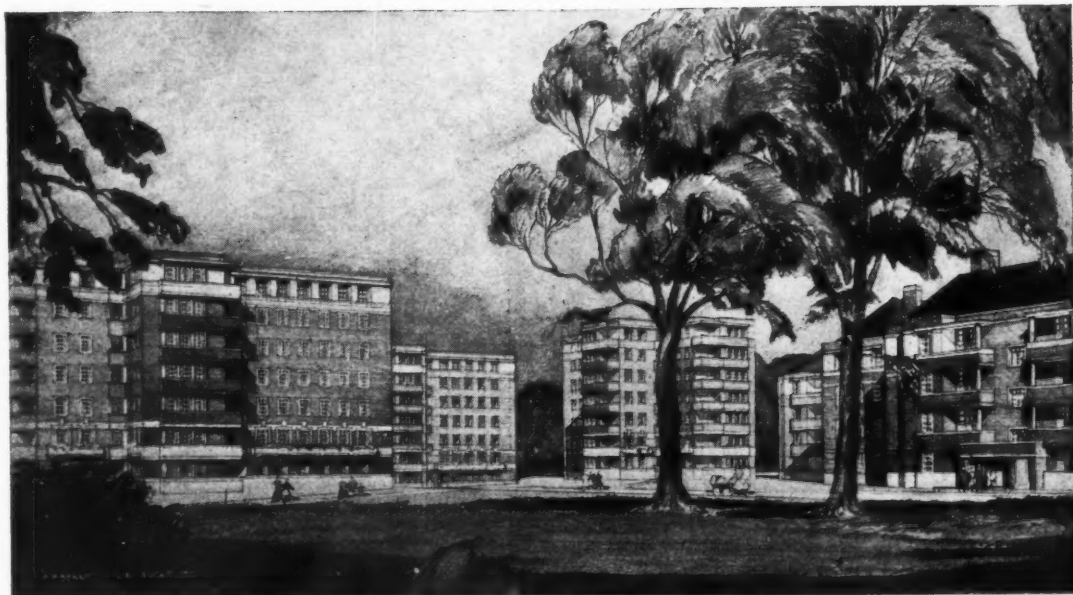

"HILLCREST" NORTH HILL, HIGHGATE. Housing Scheme
No. 16 for the Hornsey Borough Council.
Architects: Messrs. T. P. Bennett & Son.

EXCLUSIVE FIREPLACES BY BROADS

Another important Housing Scheme comprising 116 self-contained flats for which a BROAD fireplace of the design illustrated was selected and used throughout.

You are cordially invited to view this and other exclusive designs together with a range of the latest fuel- and labour-saving heating appliances at our showrooms, 22, Praed Street, Paddington, W.2. or write for illustrated catalogue.

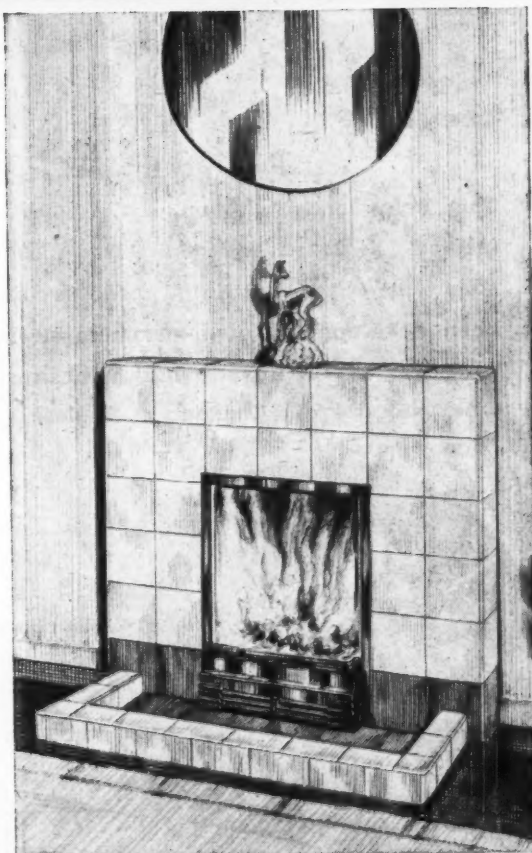

BROADs

BROAD & CO. LTD. 4 SOUTH WHARF, PADDINGTON, W.2. Tel: PADDington 9091 (15 lines)

DESIGNED FOR STRENGTH
AND INSULATION

This new Sundeala Aluminium Alloy Tee Bar uses the well-known 'V' clip method of Board-retention. The unslotted, flanged-head Tee Bar lends itself admirably to the extrusion process of manufacture and the flanged head has been developed to give maximum strength. The seamless base (only .05" thick) provides an improved and unobstrusive panel border. Trimming members (Tee noggings, Channels, Angles, etc.) are also available in alloy.

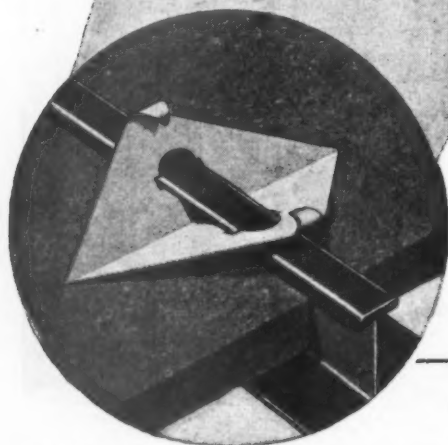

No permit is required and supplies are available for immediate delivery. Send us drawings or details of your insulation requirements.



SUNDEALA BOARD CO. LTD., ALDWYCH HOUSE, LONDON, W.C.2. Tel: CHAncery 8189



BRABY

WE DESIGN, MANUFACTURE AND ERECT
ALL CLASSES OF STRUCTURAL STEEL-
WORK, INCLUDING—

BUILDINGS	TOWERS & TRESTLES
DERRICKS	GANGWAYS
TANK STRUCTURES	LIGHT BRIDGES
PLATFORMS	FIRE-ESCAPE STAIRS
GANTRIES	HAY BARNs

ETC., ETC.

BOLTED, RIVETED OR WELDED

STRUCTURAL STEELWORK

ILLUSTRATION SHOWS A LIGHT STRUCTURE
MANUFACTURED AND ERECTED BY US
IN THE LONDON AREA

FRED^K BRABY & CO. LTD.

LONDON:	FITZROY WORKS, 352-364, EUSTON ROAD, N.W.1.	TEL:	EUSTON 3456
"	IDA & VICTORIA WORKS, DEPTFORD, S.E.8	TEL:	TIDEWAY 1234
GLASGOW:	ECLIPSE WORKS, PETERSHILL ROAD, GLASGOW, N.	TEL:	SPRINGBURN 5151
LIVERPOOL:	HAVELOCK WORKS, AINTREE, LIVERPOOL, 10.	TEL:	AINTREE 1721
BRISTOL:	ASHTON GATE WORKS, BRISTOL, 3.	TEL:	BRISTOL 64041
EXPORT:	110, CANNON STREET, LONDON E.C.4	TEL:	MANSION HOUSE 6034

ALSO AT FALKIRK, BELFAST & PLYMOUTH

the widest range of appliances for producing *hot water*

BOILING WATER,
SINK HEATER,
MULTIPOINT,
AND A COMPLETE
RANGE OF GAS-
FIRED BOILERS
AND STORAGE SETS.

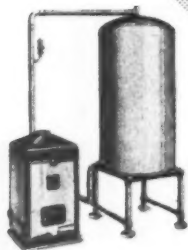
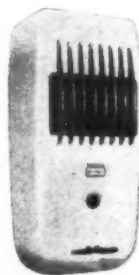

De La Rue
AND
POTTERTON
GAS APPLIANCES

Thomas De La Rue & Co. Limited
POTTERTON GAS DIVISION

Reg. Office: IMPERIAL HOUSE, 84 REGENT ST., LONDON, W.1.

NORTH: 4 ALBERT SQUARE, MANCHESTER. BLACKFRIARS 3258
MIDLANDS: PORTOBELLO WORKS, WARWICK. WARWICK 616
SOUTH: CAVENDISH WORKS, BUCKHOLD RD., S.W.18, VANDYKE 7202

TURNALL

REGD. TRADE MARK

Asbestos-Cement CAVITY DECKING

Brit. Prov. Patent App. No. 85/47

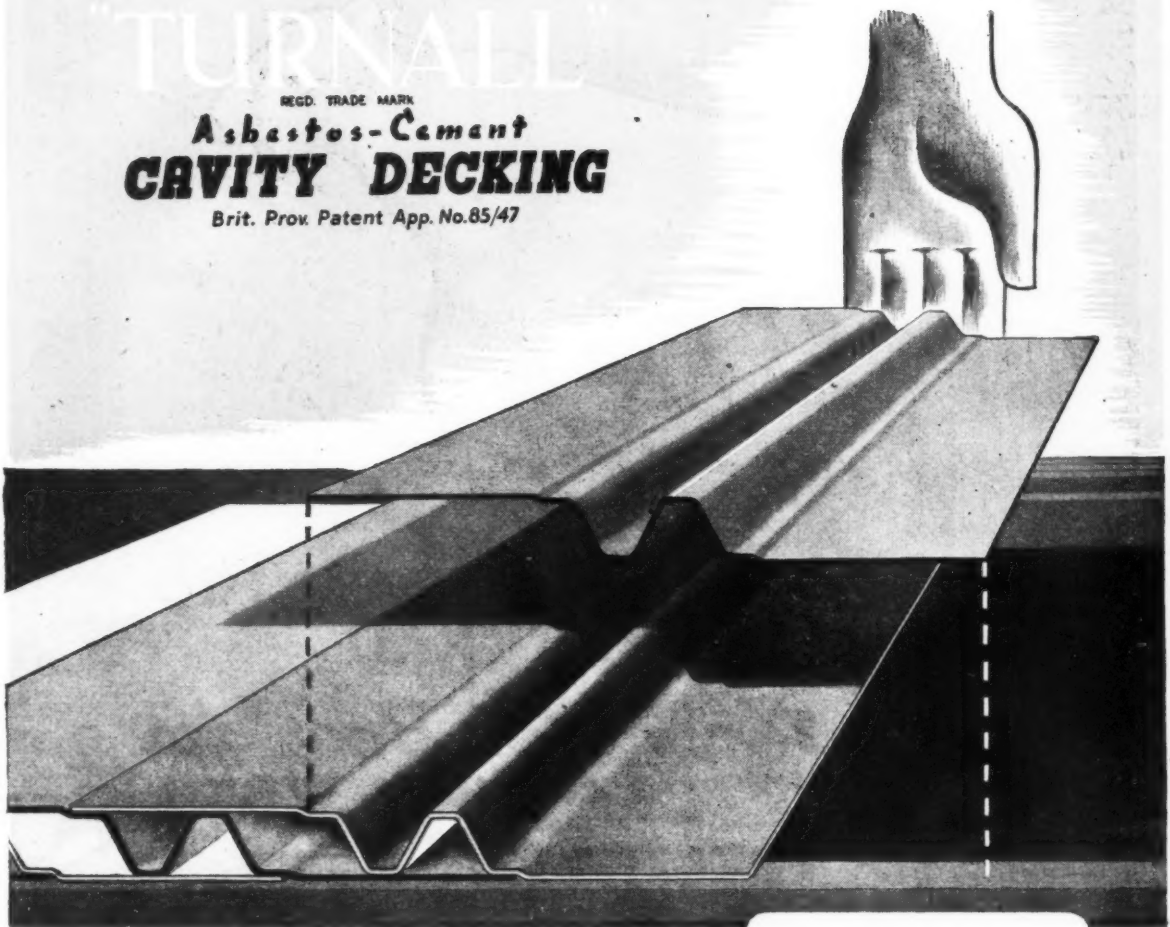

Light weight - Dry construction -for flat roofing

"TURNALL" Asbestos-Cement Cavity Decking is a light-weight, dry-construction unit suitable for flat roofing and has an extremely high safety factor with supports spaced up to 8' 3" centres. It is an efficient thermal insulator.

With one unit in one operation you can provide :-

1. A roofing deck.
2. A finished ceiling and
3. Efficient thermal insulation.

WRITE FOR ILLUSTRATED LITERATURE

RESISTANCE TO IMPACT

During tests a section of 5/16" thick cavity decking safely withstood an impact blow of 350 ft. lb.

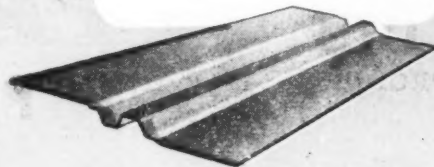

TURNERS ASBESTOS CEMENT CO LTD

A MEMBER OF THE TURNER & NEWALL ORGANISATION

TRAFFORD PARK

MANCHESTER 17

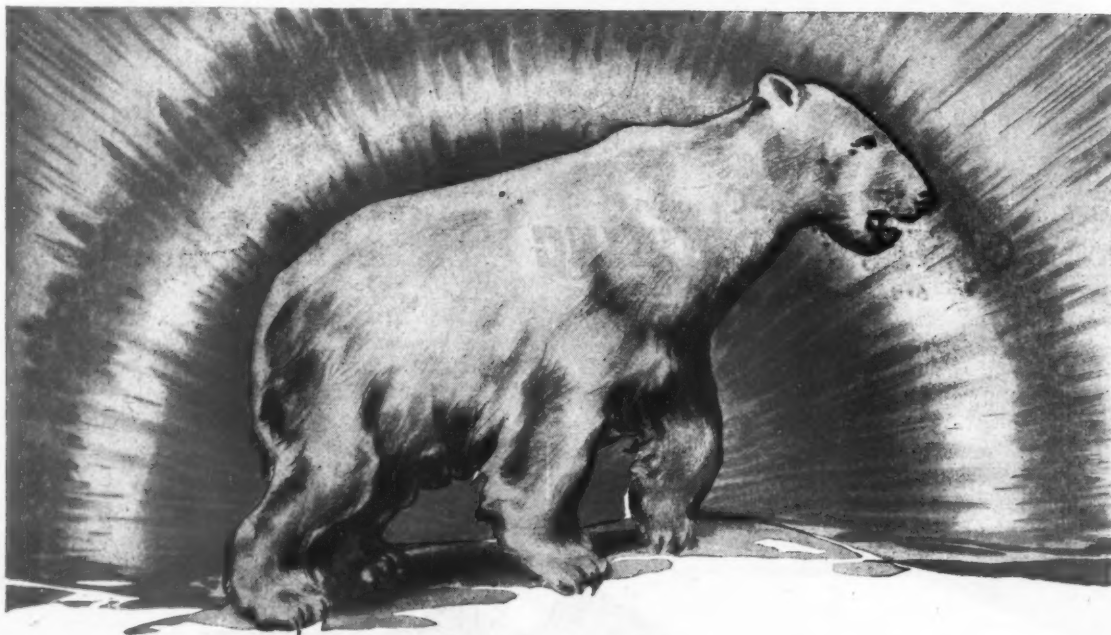

NATURE PRE-FURRED

*the Polar Bear for
inside warmth*

"PARASTRIP"

REGD. TRADE MARK

*provides similar insulation
for your walls and ceilings
— write for new literature
giving technical details
and fixing instructions.*



PRODUCT

"PARASTRIP"

REGD. TRADE MARK

**PLASTER BOARD
FURRING**

THE BRITISH PLASTER BOARD LIMITED
MORRIS HOUSE · 1/5 JERMYN STREET · LONDON · S.W.1
AND
WALLASEY · CHESHIRE

THE NEW HOUSE OF COMMONS WILL HAVE A 'Falkirk' KITCHEN

THE NEW House of Commons will have special catering facilities provided for its Press Gallery.

Allied Ironfounders Limited are proud to announce that one of the new kitchens will be equipped with appliances wholly supplied by 'Falkirk'. This choice is both an honour and a tribute to the efficiency, reliability and economical operation of 'Falkirk' products.

THE 'FALKIRK' SERVICE CAN HELP YOU

Many years of satisfying the exacting needs of the catering industry enable 'Falkirk' to offer you a wide and comprehensive service. A fully qualified staff is available to co-operate in drawing up plans for the entire kitchen installation, including heating, ventilating and cooking equipment. You will thus obtain the most suitable type of equipment, for 'Falkirk' supply appliances for steam, gas, electricity, heat storage, oil and solid fuel. For full information regarding 'Falkirk' Installations and Service, please write to the address below.

Cooking equipment, to be manufactured by Falkirk for the new House of Commons, includes a selection of Gas and Steam cookers, ovens, boiling pans, hot closets, hoiling plates. The food preparation and refrigeration machines will also be supplied by Falkirk.

Call in the
'Falkirk' SERVICE
One firm does the whole job

ALLIED IRONFOUNDERS LTD.

Catering Equipment Department,
MORTIMER HOUSE, 37-41 MORTIMER STREET, LONDON, W.1
Leeds Office: The Falkirk Iron Co. Ltd., Lillies Chambers, Albion Street, Leeds, 1. Works: The Falkirk Iron Co. Ltd., Falkirk.



FLOORING ACCOTILE

of great charm and durability — at low cost

the success of all
floor covering depends on skilful devising
of the design, and artistic handling of the colours available to conform
to the function of the building.

THE KORKOID STAFF COMBINES EXPERT PLANNING WITH LONG EXPERIENCE OF FLOOR
LAYING AND ARRANGES ACCOTILE IN ANY OF ITS FOURTEEN
COLOURS TO HARMONISE WITH ANY INTERIOR SCHEME.

ACCOTILE IS LAID IN
ST. HELENS POST OFFICE, SWANSEA. MARLBOROUGH
HEAD POST OFFICE. CAIRD HALL POST OFFICE, DUNDEE.
HEAD POST OFFICE, STRANRAER. CHEMICAL ENGINEER-
ING DEPT., BIRMINGHAM UNIVERSITY. ISHERWOOD DAY
NURSERY, PRESTON. RUSTON-BUCYRUS, LTD., LINCOLN.
CRESSWELL MATERNITY HOSPITAL, DUMFRIES.

Approved Accotile Specialists

KORKOID DECORATIVE FLOORS

95 Bothwell Street Glasgow C2

LONDON LIVERPOOL MANCHESTER
NEWCASTLE BRISTOL BIRMINGHAM

The Beauty of the Derbyshire Dales



*Is reflected in the new
Millersdale Cabinet*

W. H. PAUL LTD.
BREASTON DERBY ENGLAND

Telephone: DRAYCOTT 354/5 Grams: "STAINLESS, BREASTON"
Code: BENTLEY'S 2ND. EDITION

Scientific Research

Explosives . . .
Poultry . . .
Fruit Juices . . .
Tobacco . . .
Butter . . .
Malt . . .
Ice . . .
Bacon . . .
Whale Meat . . .
Cosmetics . . .
Mortuaries . . .
Drugs . . .
Salmon . . .
Fish . . .
Game . . .
Ice Rinks . . .
Hops . . .

Air Conditioning

Boot Polish . . .
Eggs . . .
Shipping . . .
Chocolates . . .

Industrial Research

Milk . . .
Yeast . . .
Herrings . . .
Oils . . .
Ice Cream . . .
Hospitals . . .
Cheese . . .
Rabbits . . .
Mushrooms . . .
Vegetables . . .
Flowers . . .
Meat . . .
Wine . . .
Bulbs . . .
Fats . . .
Furs . . .
Fruit . . .

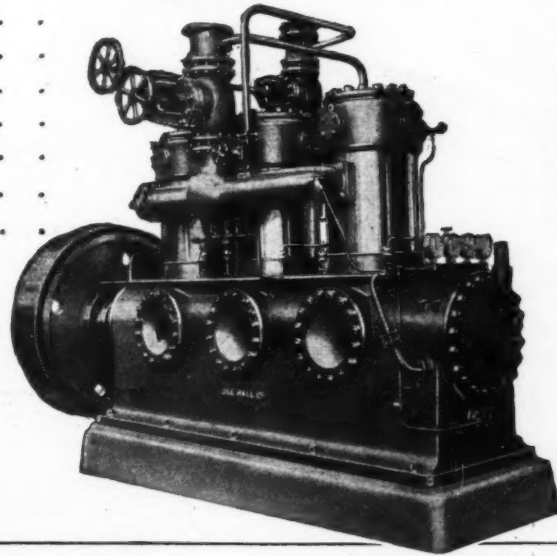

REFRIGERATING EQUIPMENT

*for Cold Storage, Air Conditioning
and every Industrial Application*

J. & E. HALL
LIMITED
DARTFORD · KENT

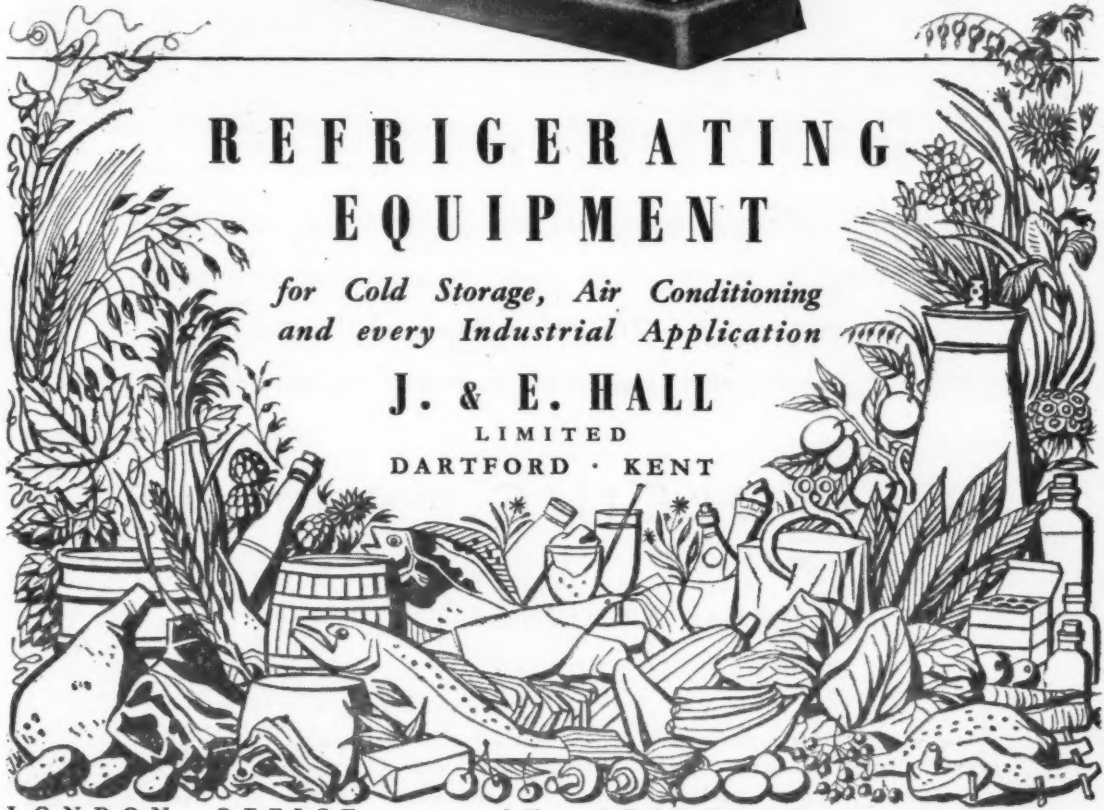

LONDON OFFICE: 10 ST. SWITHIN'S LANE, E.C.4

WELDED TUBULAR CONSTRUCTION

-by the originators of tubular scaffolding!

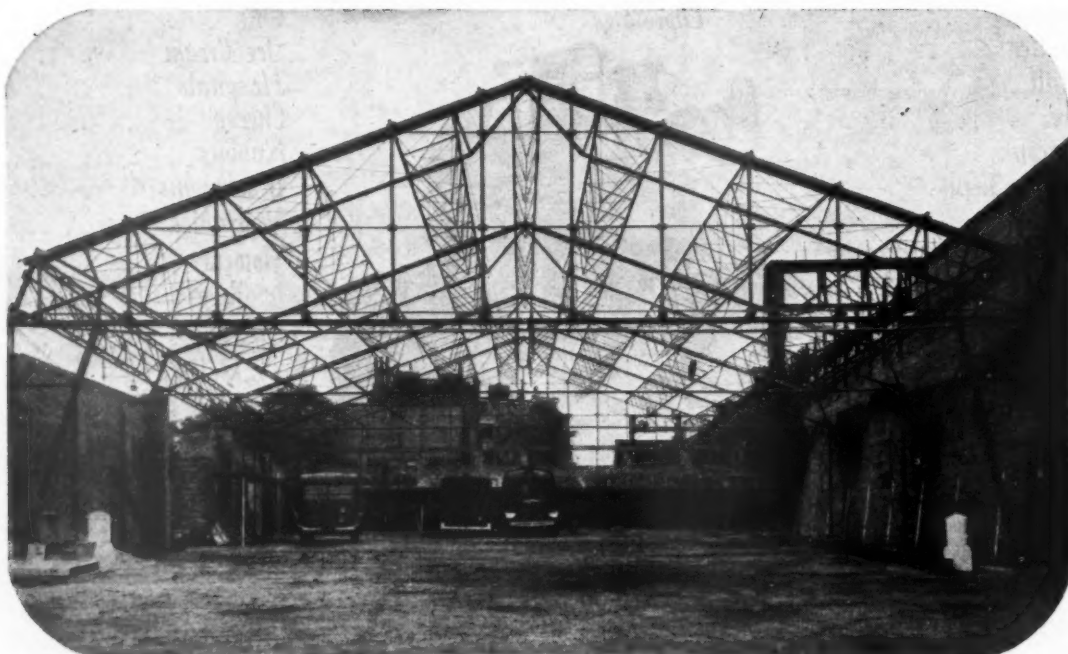

METROPOLITAN POLICE GARAGE · Architect's Department · New Scotland Yard

Welded tubular construction does the job with less steel, skilful design saving up to 60%. Its clean modern appearance pleases the eye of the architect. The simple shapes which arise from the method of construction are easy to protect against corrosion.

SCAFFOLDING (GREAT BRITAIN) LTD.

LONDON

S.W.17

Telephone: WIMBLEDON 8070 (15 LINES)

WORKS: MITCHAM · SURREY

Branches at: ABERDEEN · BIRMINGHAM · BOURNEMOUTH · BRIGHTON · BRISTOL
CARDIFF · DOVER · DUBLIN · DUNDEE · EDINBURGH · EXETER · GLASGOW
HULL · LEEDS · LIVERPOOL · MANCHESTER · NEWCASTLE · NOTTINGHAM · OXFORD
PLYMOUTH · PORTSMOUTH · SOUTHAMPTON · STOKE-ON-TRENT.



Designed and Constructed by S.G.B. _____



The BRACKET

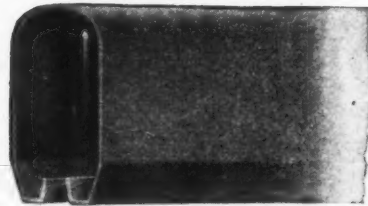

the TRACK

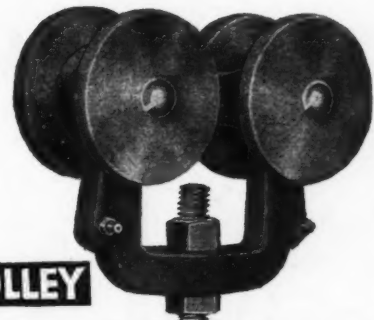

and the TROLLEY



KING Sliding Door Gear, both in design and performance, is the best obtainable. Fine production facilities help to make this appliance outstanding. Above photograph shows Geo. W. King's modern factory in the new satellite town of Stevenage. The buildings cover an area of over 127,000 sq. ft. and surrounding land of 75 acres has been acquired for future development. Up-to-the-minute methods and organisation ensure efficient and economical production which is reflected in the quality of KING Products.

Photograph on right shows a small section of the large Machine Shop at the Stevenage factory. Up to date plant and efficient layout ensure accurate and expeditious work.



PRODUCTION

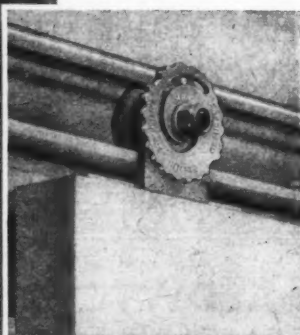
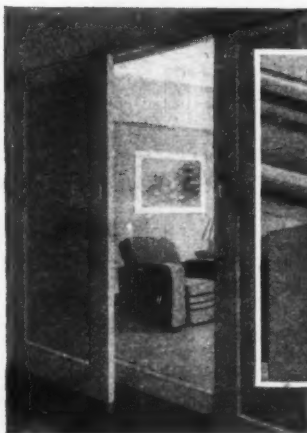

Enquiries are invited for the new "HOMESTIC" Sliding Door Gear of light alloy; eminently suitable for interior doors in dwelling houses, flats, etc.

This picture shows part of the extensive Drawing Office where a team of skilled engineers is constantly working to improve every detail of KING products.

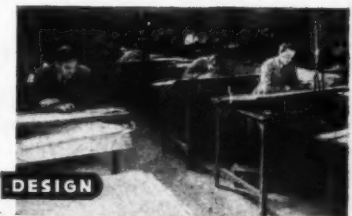

DESIGN

Photograph on right shows a corner of the Research Laboratory where a constant check is kept on all the raw materials used in the factory and a careful scrutiny made of all new materials and processes.



RESEARCH

WRITE FOR ILLUSTRATED BOOKLETS

GEO. W. KING LTD., D. G. B. WORKS, HITCHIN, HERTS.

PHONE: 960

OVER NINETY YEARS OF TRUSTWORTHY SERVICE

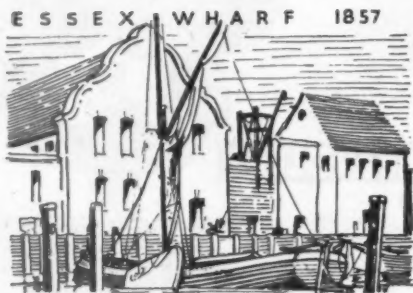

*in high grade
Building
Materials*

BRIQUETTES (Fireplaces).

CEMENT of all types, especially Acid-proof and Refractory.

CHELMSFORD Red and Tudor Facing Bricks.

CHIMNEY POTS The famous SANKEY anti-down-draught pot.

CRANHAM & MOLER Partition and Floor Blocks, Concrete and other Partition Slabs, Fixing Bricks, etc.

FIRE BRICKS Large stocks held of numerous makes and shapes. Special shapes made to customers' own requirements.

FIRE CEMENTS

INSULATING MATERIALS Sankey's Moler Heat Insulating Bricks, Cements Aggregates and Compositions, SISALATION Reflective (Thermal) Insulation.

MELAC GLAZED TILES Fireplaces and Surrounds, etc.

MIDLAND Engineering Bricks and Terra Cotta Partition blocks.

PAPER Building, Foil, Insulating, Roofing, SISALKRAFT Waterproof.

PYRUMA & OTHER FIRE CEMENTS

The best fire cements for all firebrick work. Also acid-resisting Chromite, Fire, Insulating, Magnesite and Silica Bricks.

ROOFING CONTRACTORS AND ROOFING MATERIALS

SANITARY WARE Baths, Sinks, Lavatory Basins, Closet Suites, Salt-Glazed Stoneware Pipes, Agricultural Pipes, Gullies, Traps, etc.

SISALKRAFT The Reinforced Waterproof Building Paper without equal. Several grades for all Building, Reconstruction and Road Work. All uses covered by technical information, leaflets and specifications.



ALDWYCH HOUSE 1949

J.H.SANKEY & SON.LTD

ALDWYCH HOUSE, ALDWYCH, W.C.2

HOLBORN 6949



**Firm to the tread . . .
good-looking . . .
and extremely long-wearing**

SAFE STAIRS—essential in public places, valuable everywhere—need neither look dull nor lose their safety with wear.

In Ferodo Stairtreads, each part is important. The aluminium nosing is not there merely for its looks: it contributes to safety by giving each step a gleaming outline.

And the inlaid Ferodo fabric, non-slip through and through, seems to absorb endless wear without itself wearing appreciably. It gives a safe, friendly tread, even to wet shoes.

Ferodo Stairtreads are made in single and double channel types. Instead of Ferodo fabric, the inlaid strips may be of Ferodo composition, giving a non-slip surface in red, white, or grey.

Easily fitted, easily cleaned, and needing no other maintenance, Ferodo Stairtreads are being installed in many new and existing public buildings, stores, offices, etc. The various models, including a plain steel-backed industrial type, are described and illustrated in our Catalogue No. 732KK, gladly sent on request.

FERODO STAIRTREADS



WGD TRADE MARK
FERODO

FERODO LIMITED, CHAPEL-EN-LÈ-FRITH

A Member of the Turner & Newall Organization

This coal-electric SADIA

boosts the efficiency of solid fuel boilers

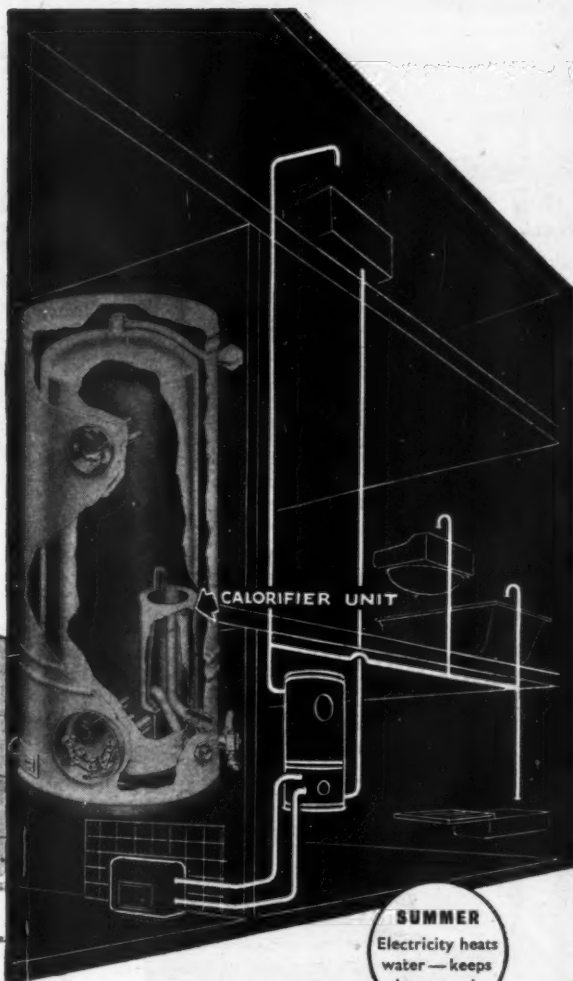
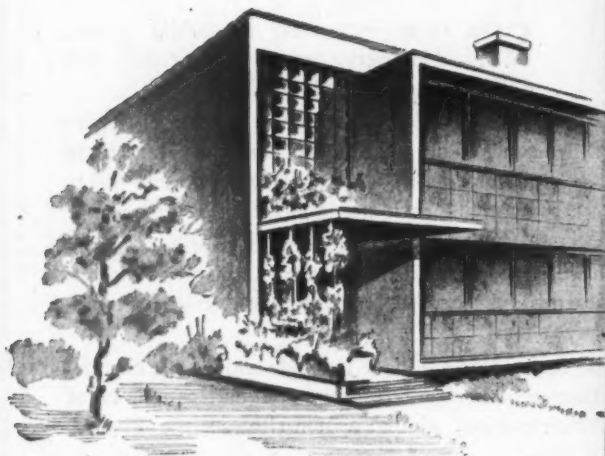

SUMMER
Electricity heats
water — keeps
house cool.

One winter's fuel saving repays its extra cost

THE TYPE C.E.L. SADIA is the first apparatus designed to be really efficient both as an electric water heater and as a storage tank for a fuel-fired boiler. The arrangement of the flow and return connections and the thick cork insulation of the hot water container have been carefully planned to reduce heat losses to a minimum, resulting in a considerable saving of fuel.

In winter, the efficient lagging enables the solid fuel boiler to provide all the hot water needed, and electricity is automatically cut off while the boiler is alight. *In summer*, when electricity is plentiful, no solid fuel is used and the house remains cool. An Internal Calorifier prevents scale

forming in the solid fuel boiler in hard water districts. It is self-filling and self-venting — separate cold water feeds, vent pipes and header tanks are not required.

Because the type C.E.L. Sadia is a self-contained, factory produced unit, it can be installed on site with a minimum of labour, merely taking the place of the old-fashioned hot water tank. For flats, an enclosed ball tank model is available, for connecting direct to the main cold water supply without separate expansion or feed pipes. Please write for leaflet giving full details of the complete Coal-electric range.

WINTER
Coal heats the
water — saving
electricity.

SADIA

HOT WATER BY
ELECTRICITY

AIDAS ELECTRIC LTD., SADIA WORKS, ROWDELL ROAD, NORTHOLT, MIDDLESEX
SCOTTISH AGENTS: W. BROWN & CO. (ENGINEERS) LTD., 89 DOUGLAS STREET, GLASGOW, C.2
DISTRIBUTORS FOR SOUTH AFRICA: SADIA SALES LTD., 3-5 NEWTON ST., VILLAGE MAIN, JOHANNESBURG

SEX
G.

Aluminium

We manufacture a complete range of rain-water goods, including gutters, down-pipes, fitments and brackets, to all the British Standard sizes.

Being made of heavy gauge WROUGHT ALUMINIUM alloy, they are strong and rigid; they have the highest resistance to corrosion, and the price is right.

UNBREAKABLE IN HANDLING AND ERECTION.

STAND UP TO GALES AND HEAVY SNOWFALL.

DO NOT PRODUCE STAINS.

PAINTING NOT NECESSARY.

IF PAINTED FOR DECORATION, PAINT LASTS LONGER.

HIGH RESISTANCE TO CORROSION.

We also manufacture wrought aluminium alloy industrial valley and boundary wall gutters, roofing sheets, flat or corrugated (standard and various), with all accessories.

All these products are suitable for marine and industrially corrosive atmospheres, and for all climates.

REDUCED PRICES

WERN WORKS, BRITON FERRY, NEATH, GLAM.
Telephone: Briton Ferry 3211

*Richard Thomas
& Baldwins Ltd.*



Hospitals, Health Centres and Clinics are in the forefront of the plans for a new Britain. All these buildings need good paint—and there is none better than 'Dulux'.

'Dulux' Gloss Finish for outside durability.

'Dulux' Interior Enamel for inside brilliance.

'Dulux' Eggshell Finish for wall surfaces that are restful to the eyes.

For particulars of technical service and advice on colour, apply to the nearest I.C.I. Sales Office.

**IMPERIAL CHEMICAL INDUSTRIES LIMITED
PAINTS DIVISION**



D.D. 793

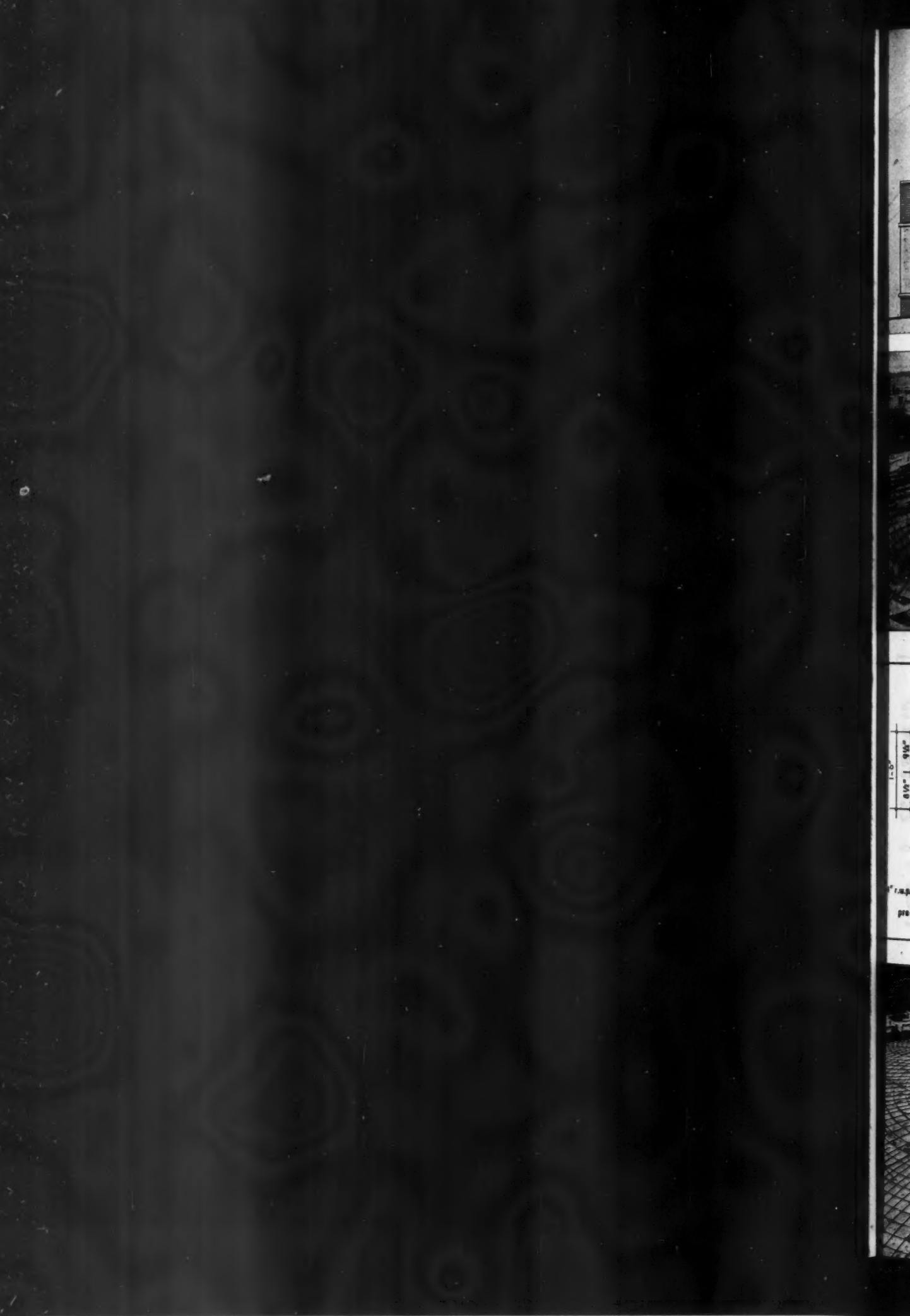

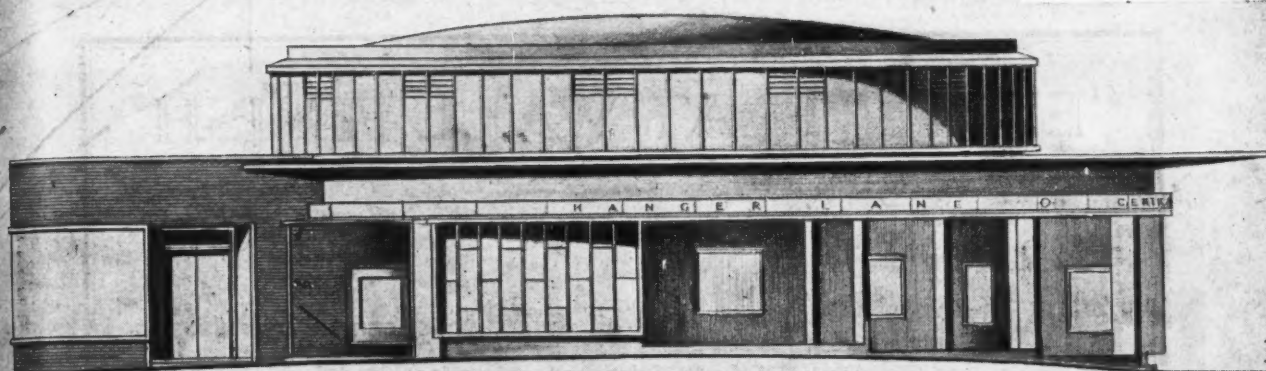

The illustrations show : 1. Elevation of design for permanent station. 2. Wooden formwork for the reinforced concrete dome. 3. Section through the top ring beam of the dome. 4. Reinforcement and permanent shuttering for the dome in 1½" Marlith. 5. A view from underneath the dome showing the Marlith slabs before plastering.

PERMANENT INSULATING SHUTTERING at Hanger Lane Station

Architect : F. F. CURTIS, D.Eng., A.R.I.B.A. *Railway Executive, (Western Region).*

Asst. Architect : HOWARD CAVANAGH, A.R.I.B.A.

Assistant : P. MacIVER.

Contractors : HOLLIDAY & GREENWOOD LTD., 11 Buckingham Palace Gdns, S.W.1

Reinforced Concrete Consultants :

L. G. MOUCHEL & PARTNERS, LTD., 38 Victoria Street, S.W.1

The reinforced concrete dome is 4" thick and 44'0" in diameter. It is cast on permanent insulating shuttering of 1½" Marlith Wood Wool Slabs. These light weight building slabs conform to B.S. 1105 and are made in standard sizes of 6'0" x 2'0" x 1", 2" and 3". They provide a high degree of thermal insulation for walls and roofs and give an excellent key for plaster or cement rendering.

Slabs of 2" or more thickness can be used as self-supporting non-load bearing walls or partitions.

MARLITH WOOD WOOL BUILDING SLABS

THE MARLEY TILE COMPANY LTD · SEVENOAKS · KENT

Telephone : Sevenoaks 2251

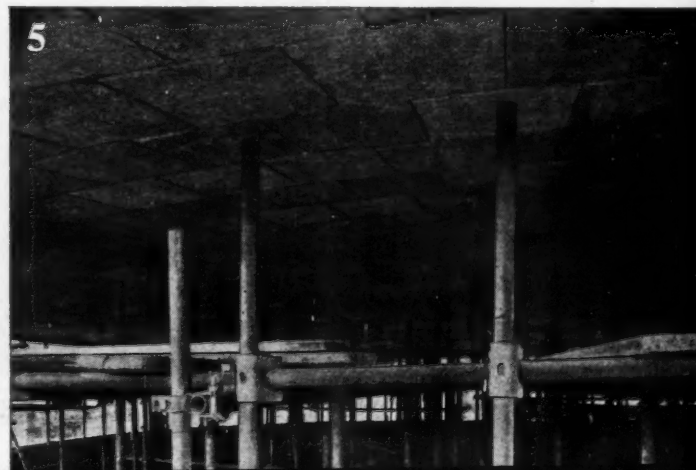
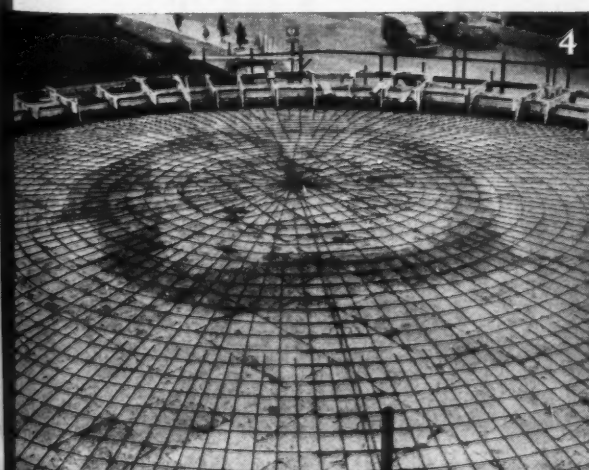
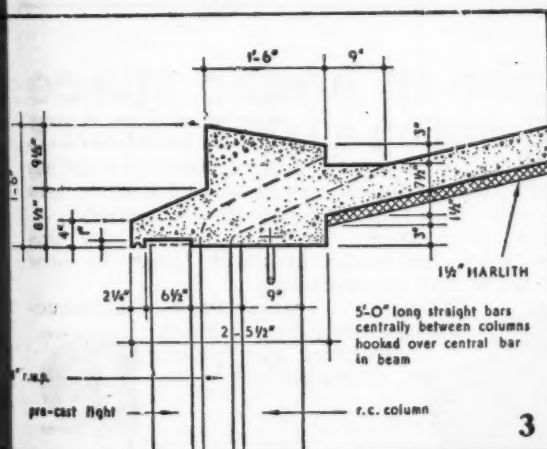
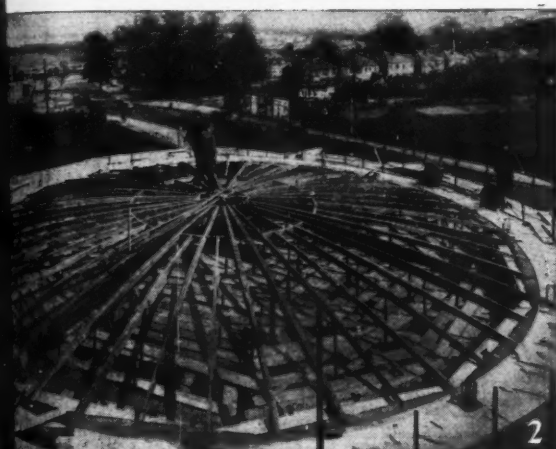

"EFRIL" FLAT WALL FINISH

for pleasing walls and woodwork



The flat oil finish that can be scrubbed

Delicacy of shade and velvet soft appearance, combined with a hardness of film highly resistant to dirt and grease, give this material a wide range of usefulness. Its charm in the drawing room is equalled by its durability in the kitchen or bathroom and it is eminently suitable for interior work in school or hospital.

Made by

E. & F. RICHARDSON LTD., BUCKINGHAM
AMPLE STOCKS AT YOUR SERVICE AT EFRIL DEPOTS:



EFRIL (GLASGOW) LTD.
19 CADOGAN STREET, GLASGOW, C.2

EFRIL (MANCHESTER) LTD.
79 PICCADILLY, MANCHESTER 1

EFRIL (LONDON) LTD.
46 BAKER STREET, LONDON, W.1
EFRIL (BIRMINGHAM) LTD.
214 CORPORATION ST., BIRMINGHAM, 4



20%

increase in house space by installing a LOFT LADDER

Every new building, every repaired or converted building should be utilised to its fullest extent and all space made available for use. Don't let the loft space be wasted.

Our information sheets show in detail how this space may be made available, both in new work and conversions.

Write for full particulars of construction, balancing units, finish, erection and prices of the various types.



LOFT LADDERS LTD

BROADWAY WORKS · BROMLEY · KENT
RAVENSBORNE 3824

INFORMATION SHEETS
free on request



Patent No. 602852.

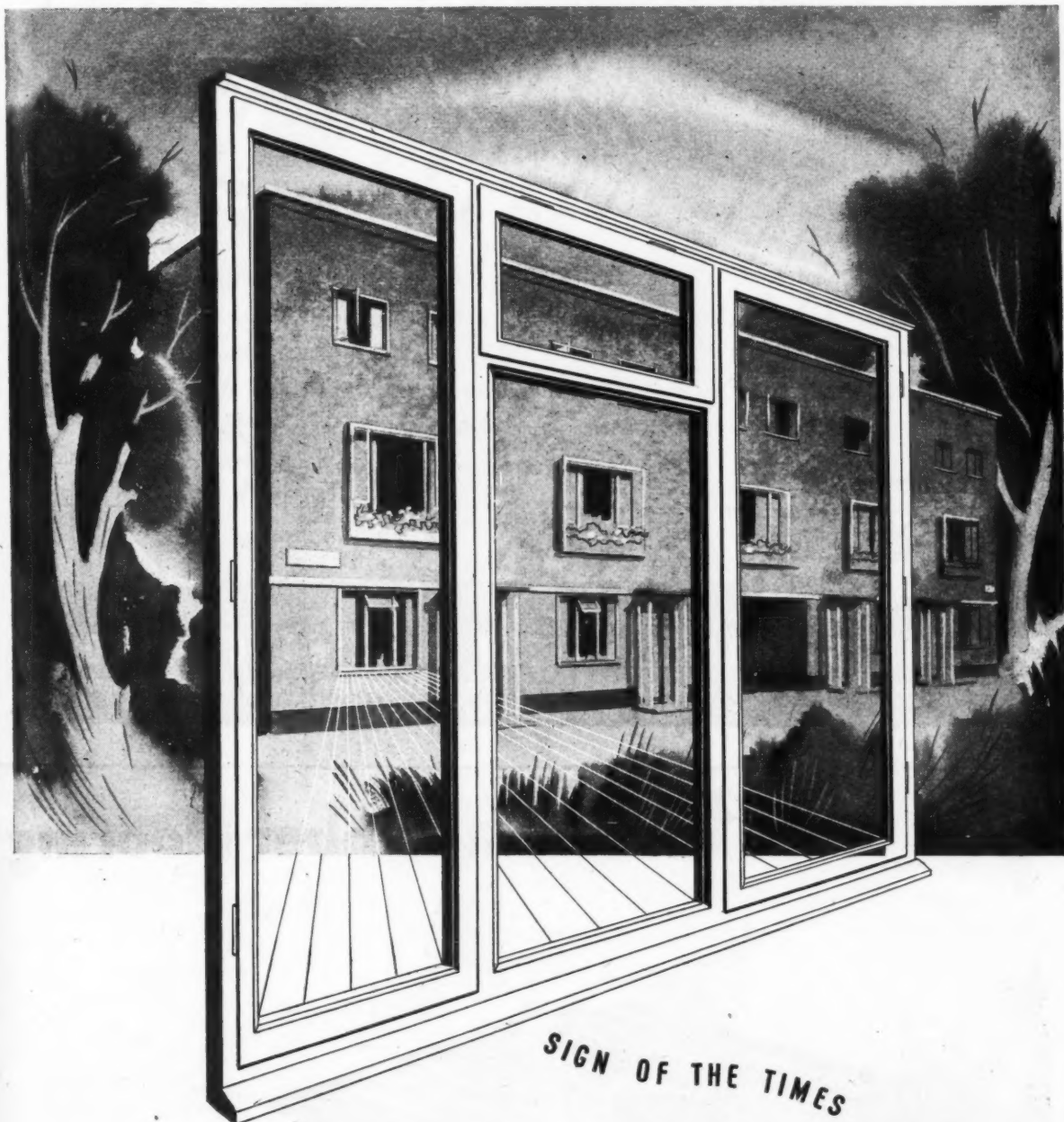

EJMA Standard Casement Windows were used by the Ministry of Health throughout the specially designed three storied Terrace built by John Laing and Son Ltd., for this year's Ideal Homes Exhibition at Olympia. EJMA windows are built to standard specifications. Not only in design, but in craftsmanship and materials, they set a standard of guaranteed quality. EJMA standard casement and sash windows give the maximum light and ventilation. They are also proof against weather, dust and draughts to an exceptional degree. They may be specified with complete confidence.

EJMA
CERTIFICATION TRADE MARK

The Trade Mark is a guarantee of quality since it may only be used by licensed producers who undertake to conform to the designs and specifications of the Association, a list of whom may be obtained from the Secretary of the Association.

VISIT OUR STAND AT



THE ENGLISH JOINERY MANUFACTURERS ASSOCIATION (INCORPORATED)
SACKVILLE HOUSE, 40 PICCADILLY, LONDON, W.1 · REGENT 4448



use the Specialists

FOR ROOF GLAZING

Careful choice of materials, efficient design, sound manufacture and skill in fixing, are the fundamental essentials of durable and trouble-free Patent Glazing Installations. We design, make and fix and have been doing so for nearly 50 years. "Standard" can solve your glazing problems — it costs no more to have expert advice — consult the specialists.

THE STANDARD PATENT GLAZING CO. LTD

WORKS: DEWSBURY Phone: 1213-4 LONDON OFFICE Phone: HOUnslow 3079
Branches at BIRMINGHAM and BRISTOL



Britannia Rubber Flooring

Combining
Durability with Harmony

Length of service and the essential of harmonising with every type of surround are characteristics of Britannia Rubber Flooring. Made in a wide range of colours and designs by a firm of 95 years' experience, and backed by an expert laying service.

Samples, Estimates and Designs on Application to:—

BRITANNIA RUBBER & KAMPTULICON CO. LTD.

Bridgewater Road
Established 1854

Alperton

Wembley

Middlesex

Telephone: Wembley 2961 (5 lines)

BRIQUETTE FIREPLACES
ILLUSTRATED LIST OF MULTI-COLOURED SAND-FACED BRIQUETTE PATTERNS MADE BY WHEATLY AND COMPANY LIMITED

PLAIN BRIQUETTES

ALIGNED BRIQUETTES

ARCH, SHIP & CORNER BRIQUETTES

SMOOTH ROUNDED SHIP QUARRIES

ANGLE BRIQUETTES

BULLNOSED "L" ANGLE BRIQUETTES

WHEATLY AND COMPANY LIMITED
SPRINGFIELD TILERIES, TRENT VALE, STOKES-ON-TRENT

All the information
required for *purpose
designed* **briquette
fireplaces**

This 4-page information leaflet has been prepared to assist architects to investigate the interesting possibilities of purpose-designed fireplaces in multi-coloured sand-faced briquettes. The full range of Wheatly briquette patterns is illustrated with 1/8th scale isometric drawings. The correct description, key number and dimensions of each pattern are included. Copies of the leaflet are available on request.

Wheatly and Company Limited
Springfield Tileries, Trent Vale, Stoke-on-Trent

THIS TAP STOPS WATER WASTE—

it acts on its own

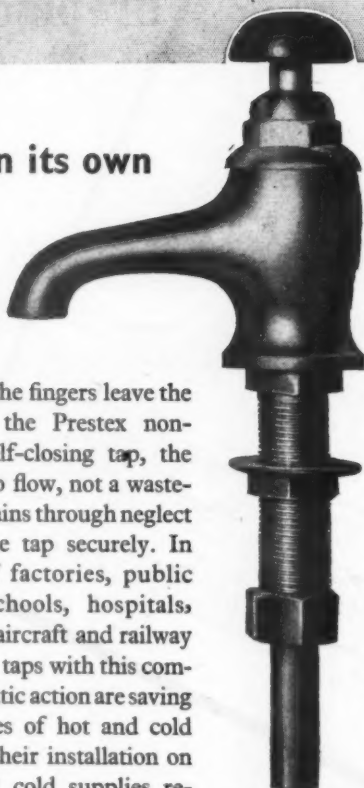

The moment the fingers leave the press-cap of the Prestex non-concussive, self-closing tap, the water ceases to flow, not a wasteful trickle remains through neglect to turn off the tap securely. In thousands of factories, public buildings, schools, hospitals, offices, ships, aircraft and railway trains, Prestex taps with this completely automatic action are saving large quantities of hot and cold water daily. Their installation on both hot and cold supplies reduces water and fuel costs and ensures reliability with trouble-free service.

The use of these taps is approved by most Water Companies, including the M.W.B. Also specified and approved by the Ministry of Works, the Ministry of Supply, and the various Service Ministries.

Prestex

Trade Mark

**NON-CONCUSSIVE
SELF-CLOSING SPRING COCKS**

Prestex non-concussive taps are made in Pillar type for fitting in lavatory basins, etc., also in Bibcock form for use over sinks, etc. Accompanying all Prestex taps is an instructions leaflet relating to their fixing and maintenance. If further information or advice is required please apply to your local builders' merchant or write direct to:

PEGLERS LTD · BELMONT WORKS · DONCASTER
London Office: Prestex House, Marshalsea Road, S.E.1

HYGIENE

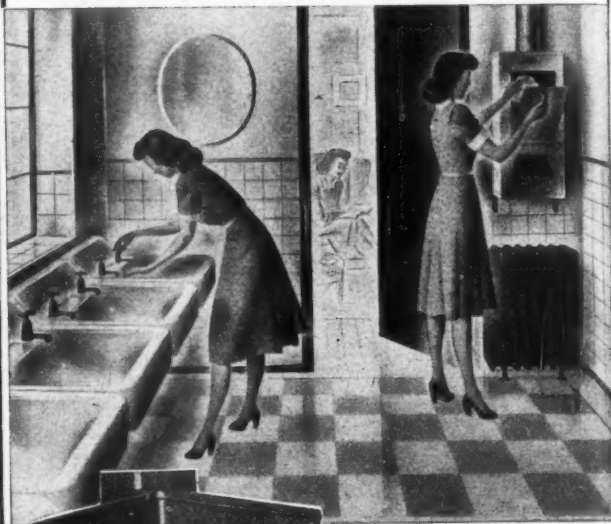

As a direct incentive to tidiness and hygiene in the cloakroom, the gas fired incinerator idea is now widely accepted. Where floor space is limited Sugg have adapted their well-known pedestal type for bracket mounting as shown. It is the same efficient consumer of refuse, is inexpensive to install and needs no mechanical knowledge to operate. The automatic cut-off device ensures economy of gas consumption. Each incinerator will save its cost many times in avoiding bills for drain clearance and in improved comfort and hygiene of the staff. Since the introduction of Sugg gas-fired incinerators, hundreds of stores, blocks of offices, hospitals, sanatoria and schools have been equipped.

SUGG

WESTMINSTER

**GAS
INCINERATORS**

For full details write to :

WILLIAM SUGG & CO. LTD., CHAPTER ST., WESTMINSTER, S.W.1. Tel: VIC 3211



*Residence at Newcastle
H. Goldstraw, Esq., F.R.I.B.A.*

CLAY TILES

give permanent protection

The DOWNING Range includes
ACME M.M. ROOFING TILES
ACME SANDSTORM
ROOFING TILES
ACME CENTURY HAND MADE
ACME RED FLOOR QUARRIES

*Our Technical Department is at all
times willing to help you with any
roofing problem. Please do not hesitate
to utilise their services.*

Specify



Since earliest times, when our forefathers sought protection from the elements in the forests, their earliest constructive attempts used clay and earth. From this the origin of the clay tile is easy to imagine. Experience soon proved the success of sun-dried clay in resisting the elements, and the natural outcome was the fired clay roofing tile. Today ACME Clay Roofing Tiles enjoy immense popularity. Permanent in both composition and colour, there is a large range from which to choose, in colours, and textures, to harmonise with any building scheme. Deliveries to large or small schemes can be made promptly.

CLAY ROOFING TILES

G. H. DOWNING & CO., LTD., CHESTERTON, STAFFS. Telephone Newcastle, Staffs. 68003 (5 Lines)



MORE

Haskins Interlocking Steel Rolling Shutters for Spitalfields Market

Spitalfields, one of the busiest and most congested markets in the world, use Haskins No. 2 curved slat Interlocking Steel Rolling Shutters, mechanically operated by endless hand chain gear.



Haskins
ROLLING SHUTTERS

**ALSO MAKERS OF 'ROLADOR' AND
'FIROLA' STEEL ROLLING SHUTTERS**

GNOME HOUSE, BLACKHORSE LANE, WALTHAMSTOW, LONDON, E.17. TEL: LARKSWOOD 2622

Fill in a BROADSTEL COVER to the surface
with tiles, wood-blocks, terrazzo, asphalt etc.
to match the surroundings

Designed to match the floor or paving, the Broadstel Cover becomes an integral part of the job and is scarcely discernible. The ready means of access is there, but only the thinnest line of metal marks the spot.

Stronger than cast iron and highly resistant to impact. Wide range of sizes in locking, non-locking, and rubber-sealed patterns, all reinforced to stand specific loading. Officially approved by Ministry of Works and Ministry of Health. Thousands in use throughout the country.

and you have what is
almost an invisible
Manhole Cover

BROADS

MANUFACTURING CO. LTD.

★ Please write for Illustrated Brochure

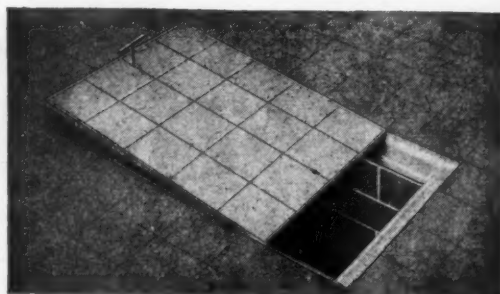

4 SOUTH WHARF, PADDINGTON, LONDON, W.2. Telephone: PADDington 9091 (15 lines)



HIGGS^{AND} HILL
LIMITED

LONDON

LEEDS

COVENTRY

FOR THE NEW SCHOOLS

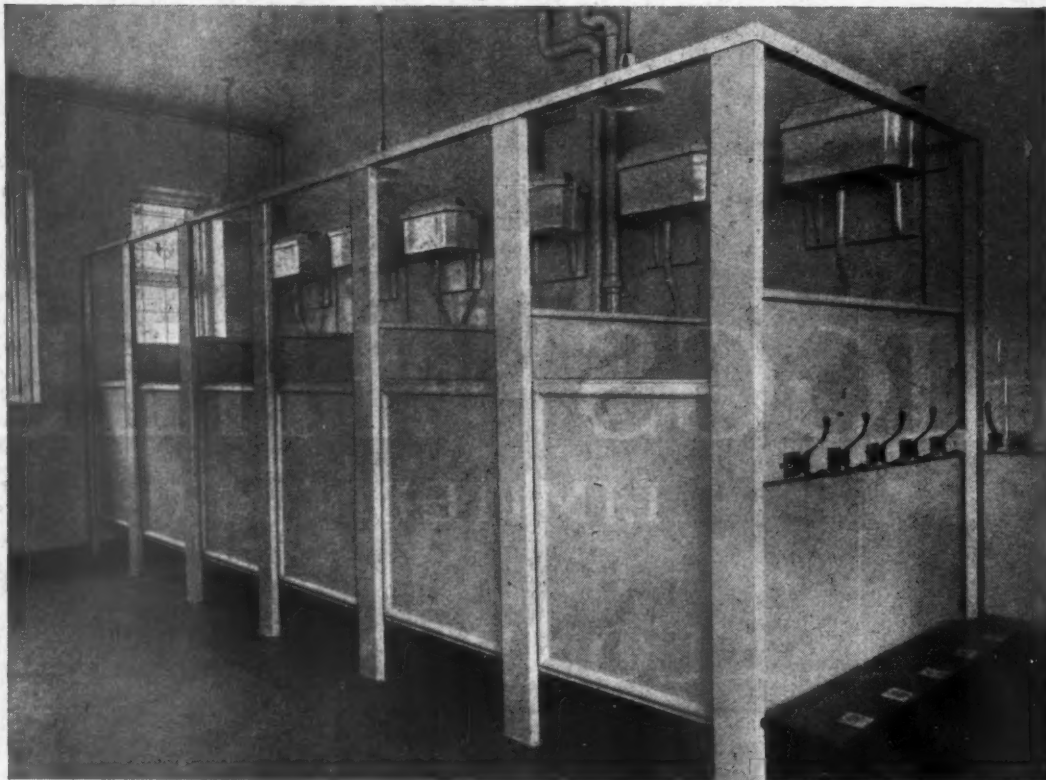

HOPE'S STANDARD PRESSED STEEL LAVATORY CUBICLES

*are strong, hygienic and inexpensive, and can be
rapidly erected after walls and floors are finished*

SEND FOR LIST NO. 242
HENRY HOPE & SONS LTD., SMETHWICK, BIRMINGHAM
LONDON: 17 BERNERS STREET, W.1.

In common with every other periodical, this JOURNAL is rationed to a small part of its pre-war consumption of paper. Circulation is therefore temporarily restricted but would-be subscribers are advised to have their names put on the waiting-list. Their names will then be added to the subscription list as soon as possible. Subscription rates: by post in the U.K. or abroad, £1 15s. od. per annum. Single copies, 9d.; post free, 11d. Special numbers are included in subscription; single copies, 1s. 6d.; post free, 1s. 9d. Back numbers more than 12 months old (when available), double price. Volumes can be bound complete with index, in cloth cases, for 17s. 6d. each; carriage 1s. extra.



DIARY FOR JUNE JULY AND AUGUST

Titles of exhibitions, lectures and papers are printed in italics. In the case of papers and lectures the authors' names come first. Sponsors are represented by the initials given in the glossary of abbreviations on the front cover.

BIRMINGHAM. *Prestressed Concrete Exhibition.* Jubilee Works, Sherlock Street. UNTIL JUNE 27

Exhibition of Work of Students of College and Schools of Arts and Crafts. Museum and Art Gallery. (Sponsor, City of Birmingham Education Committee. Daily, 10.30 a.m. to 6.30 p.m. Sunday, 2 p.m. to 5.30 p.m. JUNE 24-JULY 25

GLASGOW. *Demonstrations of Building Plant.* Glasgow Green. (Sponsors, MOW and Building and Civil Engineering Industries' Joint Advisory Panel for Scotland.) 10 a.m. to 6 p.m. JUNE 23

LONDON. *The Appearance of Housing Estates Exhibition.* Housing Centre, 13, Suffolk Street, Haymarket, S.W.1. Weekdays, 9.30 a.m.-5.30 p.m. Saturdays, 9.30 a.m.-12 noon. UNTIL JULY 1

TPI Annual General Meeting. In the Assembly Room, Central Hall, Westminster. 5.15 p.m. JUNE 23

A.A. School Exhibition of Theatre Models. Building Centre, 9, Conduit Street, W.1. Daily, 10 a.m. to 5 p.m. Saturdays, 10 a.m. to 1 p.m. JUNE 27-JULY 9

WEST HARTLEPOOL. David T. Jones. *Post-War Legislation and its Effect on Local Health Authorities.* J. Stanley Miles. *Neighbourhood Planning.* Town Hall. (Sponsor, RSL.) 10 a.m. JUNE 24

COMPETITIONS

Industrial Art Bursaries Competition. The Royal Society of Arts. Competition divided into sections for the design of carpets; domestic solid-fuel-burning appliances; dress textiles; electric-light fittings; footwear; furnishing textiles; leather goods; wallpaper. A Bursary of £150 in value is offered for each section. (Two Bursaries in the dress textiles section). Open to full-time, part-time and evening-class students, between 17 and 30 on October 1, who intend to take up industrial design as a career and have studied for not less than one term since July 1, 1948, at an art, architectural, technical, or other college or school approved by the Society for the purpose of the competition. Entry in the domestic solid-fuel-burning appliance section is also open to any draughtsman, clerk, or similar person, within the same

age limits, already engaged in the solid-fuel-burning appliances industry, provided that this application is sponsored by the Coal Utilization Joint Council.

Particulars and entry forms may be obtained from the Secretary, Royal Society of Arts, the principals of the schools and colleges concerned, and the Secretary, Coal Utilization Joint Council. The closing date for the receipt of entry forms is August 1.

Competition for Design of Strip Carpet. The IAAS announces that this competition will be open to all architects and architectural students in the United Kingdom and the Commonwealth. It will be divided into three sections: hotels, cinemas and theatres and ships. In each section a first prize of 75 guineas and a second prize of 25 guineas will be awarded. Details will be announced later.

NOTTINGHAM QUINCENTENARY

ANNIVERSARY OF ROYAL CHARTER

June 28, 1949, is the five hundredth anniversary of the granting of a Royal Charter to the town of Nottingham, which gave it the status of a County and the privilege of self government. Nowadays, of course, towns and cities are governed by national laws, but before 1835 towns holding Royal Charters had powers of governing peculiar to themselves, and of great importance to the residents.

HISTORICAL PAGEANT

Ice Stadium, Lower Parliament Street. June 27 to July 6, 7.15 p.m.

The Historical Pageant of the City of Nottingham, depicting the birth and growth of civic life of the City of Nottingham.

TRADES EXHIBITION

Broad Marsh Site, off Carrington Street. June 29 to July 2. Thursday, 10 a.m. to 8 p.m. Wednesday and Friday, 10 a.m. to 9 p.m. Saturday, 10 a.m. to 6 p.m.

A Trades Exhibition by Nottingham Manufacturers showing the variety of the industries of the City.

LOCAL GOVERNMENT EXHIBITION

Broad Marsh, Canaan Street Chapel. June 27 to July 2, 10 a.m. to 9 p.m.

An exhibition of models, photographs and other features showing how the City is provided with public services of all kinds. Each department of the Corporation shows examples illustrating its own work.

NEWS

THURSDAY, June 23, 1949
No. 2837 VOL. 109

News	557
Southwell Minster	558
This Week's Leading Article ..	559
Astragal's Notes and Topics ..	560
Letters	561
Some Personalities of the Nottingham Conference	56
Information Sheets:	
1B.38 Perspective Drawing: Horizontal and Vertical Reflecting Surfaces ..	To face page 562
35.B2 Escalators: Layout and Siting ..	
The Conference Programme, Nottingham	563
The Architectural Background of Nottingham	564
Old Market Square, Nottingham. A Project for its Redevelopment	569
A Comment on the project for Old Market Square	575

ART EXHIBITION

The Castle, Nottingham. June 27 to July 2. Nottingham Artists Today: (1) artists now living in and around Nottingham; (2) distinguished living artists native to Nottingham and Notts. Nottingham Art of the Past—medieval alabaster pottery, and paintings by the Sandby brothers and Bonington, etc.

HISTORICAL EXHIBITION

The Guildhall, Burton Street. June 27 to July 2. 10 a.m. to 9 p.m.

Display of the historical treasures of the City of Nottingham:—original charters granted to the City by the Sovereigns of England; manuscript records of the Corporation's activities during eight centuries; the regalia of the Lord Mayor and Sheriff, and the Corporation silver and plate.

RIVER CARNIVAL

Victoria Embankment, River Trent. June 29 to July 2. 3.15 and 8 p.m. Aqua Theatre and Swimming Show. High Diving Act from the Suspension Bridge at approximately 10.30 p.m. July 2. Boat and Canoe Racing. Venetian Fete and parade of decorated boats at 7 p.m. Firework display at 10.45 p.m.

500 YEARS OF CHURCH MUSIC

St. Mary's Church. July 3. 6.30 p.m. Selection from 500 years of Church Music by the St. Mary's Church Choir.

DATA SHEET FOR ARCHITECTS No. 5 ZINC PROTECTIVE WEATHERINGS

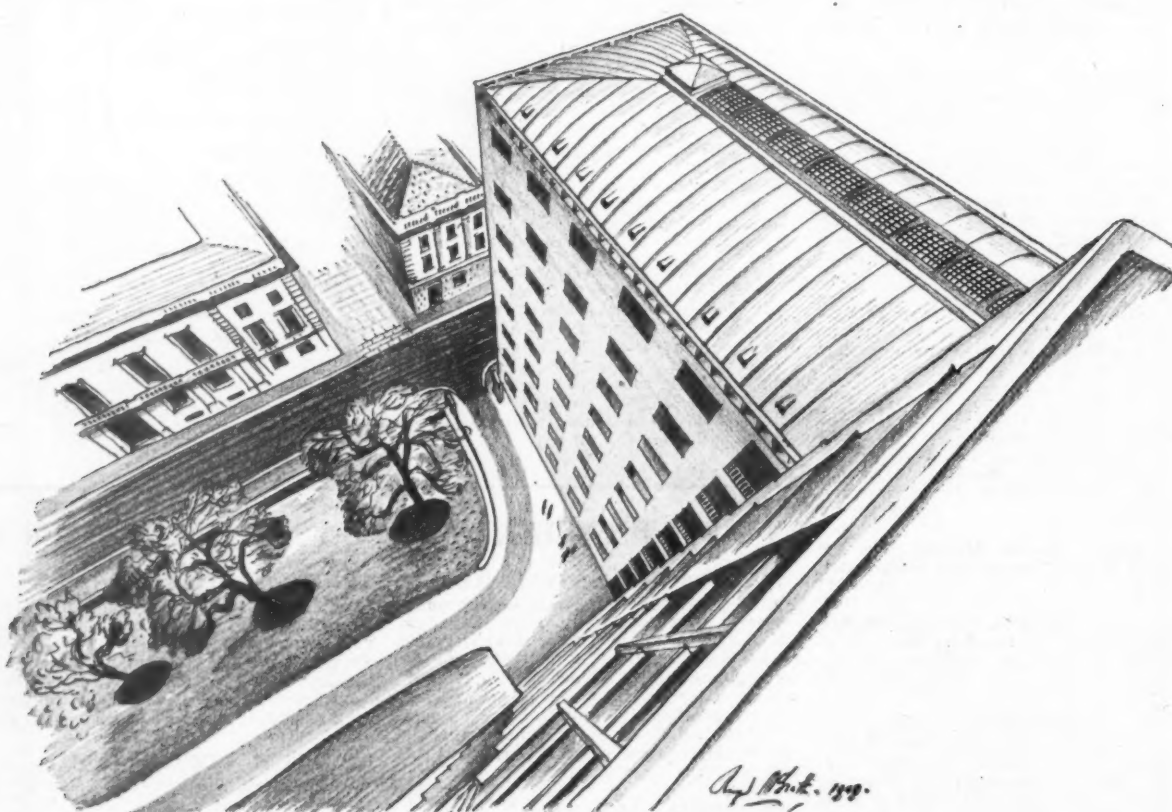
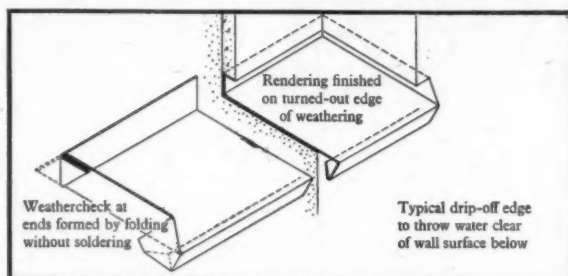
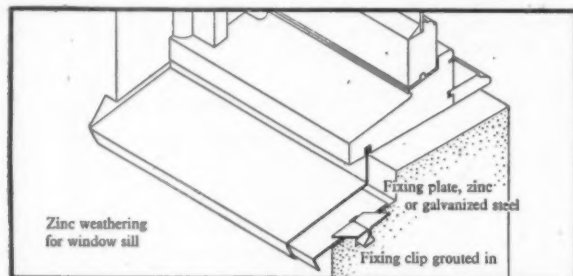

Zinc weatherings serve to protect horizontal surfaces from moisture penetration. The metal, being rigid, can be formed into a projecting drip-off edge which will discharge water clear of the building and so prevent disfiguring stains. Their initial cost is low, and the sheet is easy to work and to fix. They can be used painted or unpainted. No. 14 zinc gauge sheet (21 I.S.W.G.) will last as long as most buildings,

except in highly corrosive atmospheres, when No. 16 Z.G. should be used. These weatherings allow great variation in design and, if carefully handled, can form a useful functional and decorative feature on any modern building. Further information on weatherings, gutters and other uses of zinc in building can be had from the Association, together with a list of publications.

ZINC DEVELOPMENT ASSOCIATION

LINCOLN HOUSE, TURL STREET, OXFORD

TELEPHONE OXFORD 47988



SPECIAL NOTTINGHAM ISSUE. This issue of the JOURNAL takes the form of an introduction to Nottingham, where the RIBA Conference will be held next week. In addition to the Conference programme and photographs of personalities who will be present, it contains a pictorial survey of the architectural background of Nottingham, and a project for the redevelopment of the city's Old Market Square. This project was prepared by students of the School of Architecture, Nottingham, and is commented on by Gordon Cullen, who illustrates his own solution to the same problem. Another special issue reporting the Conference and illustrating recent buildings by Nottingham architects will appear on July 7.

A BUILDING WEEK will be held at Tunbridge Wells in September.

This exhibition, which will be held from September 19 to 24, will be designed not only to show what the building industry has done since the war, but also to provide information on the new ideas and methods which it is intended to use in tackling the immense problems that lie ahead.

Architects will collaborate by exhibiting work in the form of drawings, photographs and models, showing the trend of modern architecture in all branches of building.

The main exhibition in the Assembly Hall will include contributions by the industrial federations, professional institutes and the different Government research departments. It will feature plant demonstrations and building apprentices and Technical College and School of Art students at work. The Institution of Civil Engineers is staging a pre-stressed concrete exhibition. There will be a continuous display of films and lectures every afternoon by eminent scientists, architects, engineers and prominent personalities of the industry. There will be an official opening by the Lord President of the Council accompanied by the Minister of Works. On the last day there will be a building industry conference under the joint chairmanship of the President of the RIBA, Mr. Michael Waterhouse, the President of the NFBTE, Mr. Norman Longley and Sir Luke Fawcett, of the NFBTO.

The "Building Week" is being organized by representatives of the building industry and of government departments in the region.

Steel Production in May established A NEW RECORD.

The British Iron and Steel Federation announces that steel was produced in May at an annual rate of 16,409,000 tons. The previous best annual rate of 16,269,000 tons was reached in March of this year.

A plea for a SHORTER PERIOD OF APPRENTICESHIP in the building industry was made recently by Mr. Nigel Hannen.

Mr. Hannen, president of the LMBA, was speaking at a recent luncheon at the Connaught Rooms, London, given by the Waverley Book Co. to celebrate the publication of the first post-war edition of their Building Encyclopædia. He said that with the present austerity in building and the modern trend towards simplicity of design he believed that it would be possible to teach all that would be required of the great majority of men in the course of their trade in a shortened period. At present many employees were unwilling to commit themselves for five years, and they did not feel able to give full training such as was known in the past. The boys themselves were persuaded by the cost of living to get as high a salary as possible and were led into dead-end jobs.

It was essential that a big drive should be made to renew the interest of both employers and boys in apprenticeship. Such a campaign must be designed to ensure the adequate re-staffing of the industry. It might well provide for a shorter period of apprenticeship.

The building industry was more attractive today than it had ever been before. Continuity of employment and guaranteed time had done away with one of the worst features in the industry. It was still a craft industry and a constructive one.

Part-time classes may be organized for STUDENTS of SURVEYING.

Consideration is being given to the need for providing part-time day training for junior assistants and pupils in surveyors' offices who are preparing for the examinations of the Royal Institution of Chartered Surveyors.

In the first instance, it is proposed to organize courses in certain of the subjects of the First Examination for the convenience of those who are unable to attend evening classes. The courses will also meet the needs of those who are granted deferment of National Service in order to prepare for professional examinations.

In order that the demand for such facilities may be assessed, principals and others interested in the project are invited to write

as soon as possible to the Head of the Department of Architecture, Surveying and Building, Northern Polytechnic, Holloway, London, N.7.

KENSINGTON PALACE has been RE-OPENED to the public.

Kensington Palace was built in 1689-1695 by Wren for William III, taking the place of a house built about 1605. Part of the older house, however, remained until George I instructed Benson, Wren's successor, to rebuild it. This latter portion includes the remarkable Cupola Room, decorated in 1722-4 by William Kent, partly in brown and gold paint which creates the effect of relief (for example in the fluting of the columns) very cleverly.

In all, 13 rooms and two staircases—the finely panelled Queen's Staircase, and the King's Staircase with walls and ceilings painted by Kent—are being shown. These include the Queen's Gallery, with elegant gilded mirrors by Grinling Gibbons; the King's Gallery, with ceiling by Kent; and the Presence Chamber, which contains what is probably Kneller's masterpiece, the full-length portrait of a Chinese convert, and has a magnificent overmantel carved by Gibbons and, yet again, a ceiling by Kent. The State Apartments at Kensington Palace have been closed since August, 1944.

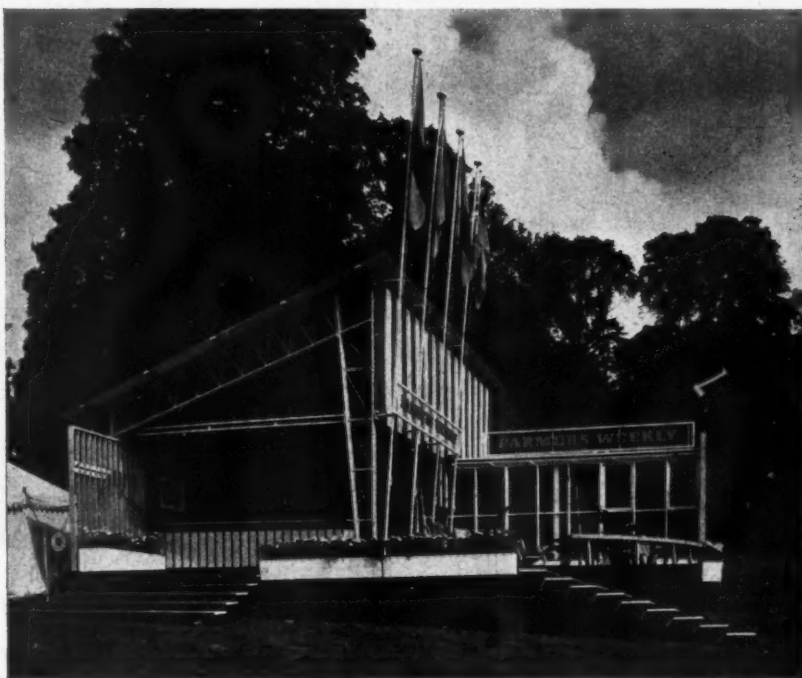

This stand, designed by Alexander Gibson, was produced by the Design Research Unit, London, for use by the "Farmers' Weekly Magazine" at agricultural shows. The floor is of softwood slats with hardwood jointing fillets and the pavilion framework is of steel tube and rod, covered with corrugated steel sheeting.



Southwell Minster

Southwell Minster, Nottinghamshire, which RIBA Conference delegates will have an opportunity to visit, was established by Paulinus about A.D. 630. Traces remain of the Saxon and early Norman churches, but the present structure is a fine example of a greater Norman church of the middle of the twelfth century. A notable feature of the

Minster is its interior, and the choir, with its stone screen, was called by Ruskin "the gem of English architecture," while the chapter house is unrivalled for its famous carvings, among the finest ever accomplished in stone by English craftsmen. These carvings are described by Dr. Nikolaus Pevsner in his book "Leaves of Southwell."

A limit imposed on quarrying has saved the view of a WELSH MOUNTAIN PEAK.

The view of the Caernarvon mountains called The Rivals, which was endangered by large-scale quarrying, has been saved by the action of the Minister of Town and Country Planning in limiting future workings there. The Rivals are part of the Snowdon Range and a marked feature in many near and distant views. Their natural outline as viewed from the general direction of the Caernarvon-Pwllheli road will now be preserved.

Before making his decision the Minister ordered an examination on the spot to ensure that the skyline of the seaward peak would be preserved, and a sterilization line was drawn up so as to exclude the peak itself and the landward and seaward shoulders.

The Minister is satisfied that the permission granted is a reasonable compromise between the claims of amenity and production, as the reserves of stone up to the sterilization line will be ample for a very long time.

Maidstone is to stage an exhibition of FOUR HUNDRED YEARS OF BUILDING.

Civic and industrial exhibitions are being organized in connection with the 400th anniversary of the granting of Maidstone's first charter. The builders, architects and quantity surveyors of the district are taking part by arranging a display illustrating local building throughout the last four centuries, with a glance at what the town may look like in the future.

A CONGRESS on PRE-STRESSED CONCRETE is to be held this month in Paris.

The Congress will be organised by the Association Scientifique de la Précontrainte (ASP), Paris, and will be held on June 27, 28 and 29.

The ASP is a society, formed in conformity with French law by a number of French engineers representing all sides of French civil engineering (designers and consultants, public authorities, professional associations, etc.), having objectives that are essentially the same as those of our own Prestressed Concrete Development Group.

NEWS IN BRIEF

Mr. Alfred B. Read has been elected Master of the Faculty of Royal Designers for Industry, in succession to Mr. Gordon Russell, C.B.E., M.C., whose two-year term of office expires at the end of June.

The Minister of Works has decided not to increase the £100 limit for building work during the 12 months, July 1, 1949, to June 30, 1950, on ordinary properties. For special classes of building the limit will be £1,000 as before.

A meeting of the RIBA Golfing Society was held on Tuesday, May 24, at Denham Golf Club. The Allensby Bowl was won by Marshal Walker with a score of 88 - 18 = 70. The runner-up, W. R. F. Fisher, 80 - 9 = 71. The afternoon 4-ball Stapleford competition was won by Sir Giles Gilbert Scott and F. W. Charity with a score of 43 points.

THE ARCHITECT IN THE PROVINCES

NEXT week's RIBA conference at Nottingham, a provincial centre which has no city architect, should serve the useful purpose of focusing the attention of the profession on certain weaknesses in the position of the architect in the provinces. At present there is a tendency for the more progressive architects to move towards London and to ignore the opportunities offered in the provinces for private practice, thus robbing the counties outside London of the specialists necessary for the large building programmes which are needed in these areas. It is essential that the younger generation of architects should see no disadvantage in remaining in the provincial towns and cities, where they can help to raise the status of the profession in the eyes of the public by making their opinions on matters of architectural interest heard, not only in the Institute, but also in every type of local body, whether official or otherwise. This need places a special responsibility on the provincial members of the RIBA Council about to be elected for the coming year, who must be more active in putting forward the opinions of the Allied Societies, while at the same time not letting *national* issues weaken their duty to the provincial architects and societies, whose elected representatives they are.

There are two problems which have to be considered by all architects, especially members of the RIBA Council. The first, and perhaps the most important, is to keep the metropolis and the provinces in constant touch. The second problem is to see that architects, both individually and through their local societies, take an active part in the life of their areas, and that the best use is being made of their specialised training in helping to guide public opinion in matters concerning architecture. The time has come for the Institute to consider whether its own organisation, on which the welfare of the profession depends, is not over-centralised in London. At present the only real contact local members have with the Institute is through the activities of the allied societies. But these societies, which are often hampered by restrictions and lack of funds, have no real means of taking effective action on any local problem, and, as a result, find some difficulty in maintaining a vigorous existence and gaining the confidence of their members. The profession depends on the local societies, and unless they can inspire members, especially the younger architects, to take an active part in their work, the societies cannot fulfil their functions as local representatives of the Institute.

Both the elected and permanent officials of the RIBA should also encourage members to make their views heard in local affairs. At present too few architects are found on local government committees dealing with housing and planning. In order to encourage the public to appreciate the architect's

specialist knowledge of design in questions of housing and planning, it is vital that the profession should consider its function in the work of the country, and should not, as it has too often done in the past, hesitate to make its views known when a real issue of interest to the profession is placed before it. At the same time the individual architect, while honouring the code of professional practice, must not hesitate, when necessary, to discuss critically the work of his fellow specialists. The provincial architect has a great part to play in this work by not only improving his own technical skill, but also raising the status of his profession in the eyes of the public. This will only be achieved by the architect taking a full part in the activities outside his office and entering into the life of the community as a whole.



The Architects' Journal

9, 11 and 13, Queen Anne's Gate, Westminster, S.W.1

Phone: Whitehall 0611

N O T E S & T O P I C S

WEAK DAIS

My suggestion last week that it is high time MOW got around to designing a dignified Royal Dais for outdoor ceremonies was echoed by Ivor Brown in *The Observer*, who pointed out with disgust that at the Trooping of the Colour the King was provided with a steel tubular typist's chair set upon a botched-up Hyde Park ovation rostrum. There is no excuse for this sort of thing. It is obviously not the result of last-minute improvisation, for military affairs of this scale are famous for their elaborate rehearsal and scrupulous

organization, but simply to complete lack of imagination (either in War Office or MOW circles) as to what is fitting and what is not. If MOW is too busy to deal with it—why not let the Royal Society of Arts and the CID sponsor a competition for a prefab dais which could be always used on such occasions? . . . Passed to Sir Harry Lindsay for consideration.

MAID OF ALL WORK

In the days before the war one thought of the old Office of Works in terms of Post Offices and the repair of mouldering castles; nowadays it's all licences and research. But the summary report for last year shows all the odds and ends as well. Reglazing the glasshouses used for growing flowers for the Royal parks, building stands for colour troopings, cleaning pictures in all Civil departments, putting General Wolseley back on the Horse Guards, the Christmas tree in Trafalgar Square, finding sites for new Borstals, and an alternative to Dartmoor, £1½ million for the provision of school meals, leasing buildings for Consulates and Embassies, selling sites in China and Siam, more buildings for the Inland Revenue boys (why?), assuming responsibility for another couple of dozen ancient monuments, work for the Coal Board, the Crown Film Unit and the Olympic Games. Surprising that Mr. Key has time to do anything but sign his name. A rather jolly report with innumerable isolated facts all put together because there happens to be a B in Building. Good entertainment for an hour's train journey.

LONDON SURVEY

It is a strange and fallacious belief of our times that any group or organization right up to that abstraction called the State has a kind of mass will of its own. In fact, of course, no committee-bound body can possess of itself any creative power. It may appear to do so, but dig for the truth and you will always come in the end to the one single individual who really provides the life force.

It follows that the more an authority is forced to split into departments the less clear is the general objective and the more likely one is to find feeble results in one field of an organization's work and paradoxically good results in another. For example, one department of the LCC produces housing which is almost universally acclaimed to be architecturally low; another far smaller department produces a remarkably fine publication of considerable architectural interest.

I refer to the latest volume, just out, of the LCC's Survey of London series.* It covers the Tottenham Court Road and neighbourhood, which includes the so-called Latin Quarter of London lying to the west of the highway. Here the streets and buildings and their local

* *Tottenham Court Road and Neighbourhood*. Published by the LCC, 50s.



Dear Astragal. I see, a bit of suggestion -
Reinstating the caps to the corner pinnacles
of Barry's masterpiece - the Victoria Tower
at Westminster.

H. Cundall

Baywater H.2.

LETTERS

J. Eastwick-Field, A.R.I.B.A.

Oscar Singer

LCC Housing

SIR.—To me, as to so many other observers, the LCC exhibition was a source of great discouragement.

Even a cursory examination of the drawings cannot fail to make one despondent, and to regret that so great an opportunity for translating into practice modern architectural ideas, as they affect both appearance and technique, should be so wasted.

Despite all the difficulties in design, of which there are undoubtedly many, the fact remains that there are many examples of all types of housing which are efficient and which are yet architecturally adventurous. There cannot be any valid reason why the LCC should not also contribute to make our surroundings less dull and soul-less.

Leaving aside all matters of detail, and even the question of architectural style (though it is difficult not to comment on the latter), one has only to look at the appallingly unimaginative planning of some of the courtyards shown between blocks of flats, and at the endless repetition of shops with flats above them, to ask oneself whether those who sponsor the LCC schemes have ever really thought of the kind of environment which they are creating.

There is certainly precedent for the miles of shop-cum-flat street architecture, and indeed for the drearily laid out courtyards between flats, in which a quite arbitrary patch is sometimes labelled "playground" on the drawings, but one would have hoped that existing examples might in this instance have been a sufficient warning against repetition.

One would like to feel that the LCC was considering first how to design the kinds of home which people (and not least the children) would enjoy living in and looking at, and second, how best, technically, to achieve the great quantity of building which is involved. To fulfil the first requirement needs imagination, and for the second, one would have supposed, some concession to modern techniques. Unfortunately neither is much in evidence in the schemes exhibited.

JOHN EASTWICK-FIELD

SIR.—Architecture endeavours to induce a full, economical and flexible life by moulding space accordingly. Integration of cubicles creates prisons rather than homes.

The housing schemes of the LCC Valuer do not indicate a scientific approach, and there is no trace of inventiveness, freshness or charm. The designs are crude and not at all interesting. They are and appear heavy in the plans and in the elevations. The building costs may appear to be very low, but no doubt more economical results could be achieved by skilful utilization of up-to-date resources.

The designs do not manifest the time of their creation, and in 30-50 years' time only the condition of the building material will give a clue to the age of the buildings, which, in any case, hardly contribute to the beauty of London.

OSCAR SINGER

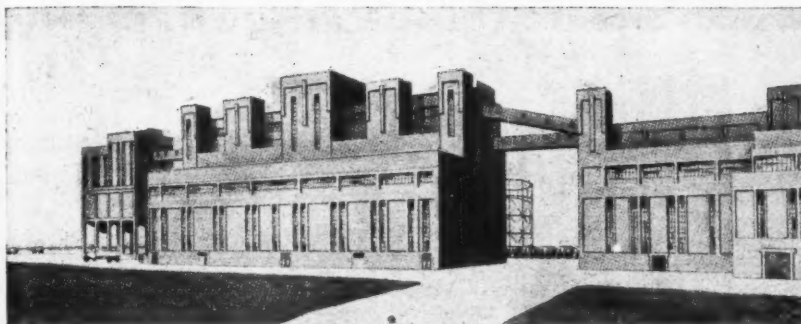

A sketch of the proposed new reformatory house at Blackpool from the House Journal of West's Social Society, published by West's Gas Improvement Co., Ltd. (See note below)

associations and history are described and generously illustrated—*inter al.* the theatre which stood on the site of the Scala, the Scientific and Literary Institution in Whitfield Street, notorious a century ago as a meeting-place of the Chartists, Nash's Park Villages, Burton and Cubitt's houses, the Gothic revival church in Gordon Square. A special chapter is contributed by Mr. John Summerson on Euston Station and on University College and Gower Street.

ART FOR POLITIC'S SAKE

Burton called idleness the badge of gentry. A week or two ago that badge was pinned on the British working-man in an evening newspaper article. Apparently the writer, an eminent financier, had taken a few hours off to watch the builders' inaction in London, and had come to the conclusion that the workers' weakness for tea was putting the country in its cups. Now most of us are guilty of that sort of criticism at times. But a visit to the Unity Theatre in St. Pancras might persuade us that the man who is known internationally for his habit of calling a spade a spade has earned the right to lean on it.

In this converted doss-house, where the players' love of Labour makes their work a labour of love, Robert Tressall's *The Ragged Trousered Philanthropists* is competently staged, recording the days when all painters brushed with the same tardiness in retaliation for being underpaid, overworked and often unemployed. As a social document it has all the sincerity and vulgarity of the novel, although Tressall's Dickensian irony is missing. But what is the purpose behind the production? It could

be interpreted as merely a plea to make building a less casual industry. But it is more than that. Robert Tressall's book, with its sincere but pathetically misguided ideology, combined Socialism with Atheism. This was admirable material for the Unity Theatre Group who suppressed the author's more absurd ideals and gave strength to his attacks on the Church and Capitalism. The result is a piece of propaganda which suggests that all Christianity is hypocrisy and that Communism is a doctrine of love. But the real purpose of the novel is lost on a modern audience. When Tressall wrote his book in the early 1900's he used his own experiences as a painter to make a much needed plea for better conditions in the building industry. The audience which is invited to consider these conditions today will naturally make comparisons and, if the play's propagandist power is strong enough, will be led to assume that improvements in the last forty years have been carried out solely by the Labour Party.

GASLY GOOD TASTE

I have just been sent, by a spy in Leeds, the house journal of a firm making gas producing plant, with an entrancing article on Aesthetics in the Gasworks. Take a look at the Blackpool job, for instance, which "finds favour in the eye of the general public and that of the architectural world." It's easy enough to laugh at this sort of thing but is nationalization going to do any better? Judging by the efforts of British Railways and the suppression of the Miners' Welfare organization by the Coal Board, one can only regretfully guess not.

ASTRAGAL

SOME PERSONALITIES OF THE NOTTINGHAM CONFERENCE



Alderman William Sharp, the Lord Mayor of Nottingham, and one of the Vice-Presidents of the Conference, will welcome the members at the inaugural meeting to be held on June 30.



Lord Trent, D.L., a Vice-President of the Conference, is a well-known Nottingham figure. Chairman of Boots, Lord Trent was recently installed as first Chancellor of Nottingham University.



Michael Waterhouse, M.C., President of the RIBA, will be President of the Conference and will address members at the inaugural meeting to be held at Nottingham High School.

On this page are portraits of some of the eminent people, architects and others, who are playing a leading part in the RIBA Conference being held from June 29 to July 2. The Conference programme is given on page 563 and the proceedings will be reported in the ARCHITECTS' JOURNAL for July 7.



R. E. M. Coombes, President of the Nottingham, Derby and Lincoln Architectural Society, is a Vice-President of the Conference. Mr. Coombes was also Chairman of the Conference Executive Committee.



Arthur Leonard Roberts, Hon. Secretary of the RIBA since 1946, will be one of the RIBA representatives at the Conference. He has been a Member of the RIBA Council and Executive Committee since 1943.



C. D. Spragg, Secretary of the RIBA, awarded the CBE this year will be one of the RIBA representatives at the Conference. He has been on the RIBA Staff since 1913 and was Assistant Secretary from 1926-1945.



C. F. W. Haseldine, a Vice-President of the Nottingham, Derby and Lincoln Architectural Society, is a well-known Nottingham architect. He is architect to the Notts. Territorial and Auxiliary Forces Assn.



William Pedley, a Vice-President of the Nottingham, Derby and Lincoln Architectural Society, represents the Derby area. He is in practice with Mr. G. I. Larkin, at Derby, under the name of T. H. Thorpe and Partners.



T. Cecil Howitt, D.S.O., O.B.E., a member of the Building Advisory Committee, and Chairman of the RIBA Professional Practice Committee, is a well-known Nottingham architect.



A. E. Eberlin, M.C., Chairman of the Conference Publicity Committee has a private practice in partnership with Mr. L. Darbyshire, in Nottingham and the surrounding counties.



Percy J. Bartlett, Chief Architect to Boots since 1927, retires from his present appointment in July, and hopes to set up private practice in the Nottingham district.



D. G. Thornley, Senior Assistant at the School of Architecture, Nottingham College of Arts and Crafts, under Mr. George Checkley. Has been Acting Head of the School since April, 1948.

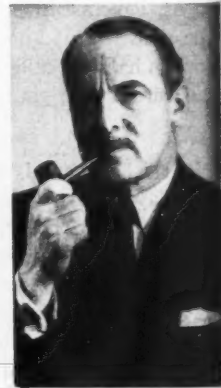

J. W. M. Dudding, from 1937-46 architect with the Notts., Derby and Leicestershire District of the Miners' Welfare Commission, is now in private practice in the Nottingham area.

E

me

nd

ng

ng

2.

ven

ags

rs'

ce-
um,
hi-
the
tice
at
T.

from
the
ster-
ners'
now
the

DRAUGHTSMANSHIP | PERSPECTIVE**I.B.38**

The Architects' Journal Library of Information Sheets 181. Editor: Cotterell Butler, A.R.I.B.A.

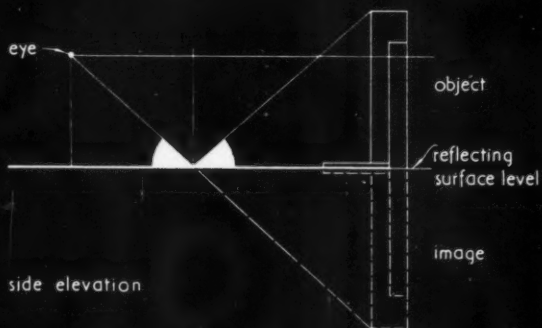

HORIZONTAL REFLECTING SURFACE.

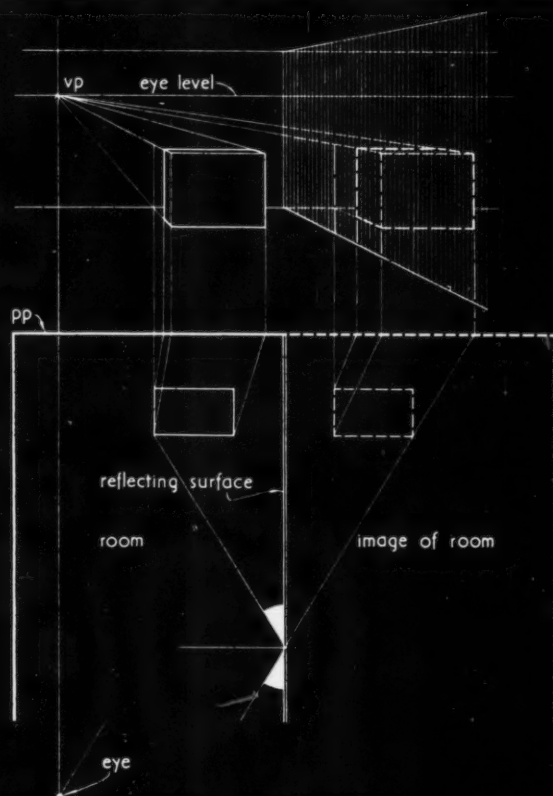

SIDE VERTICAL REFLECTING SURFACE.

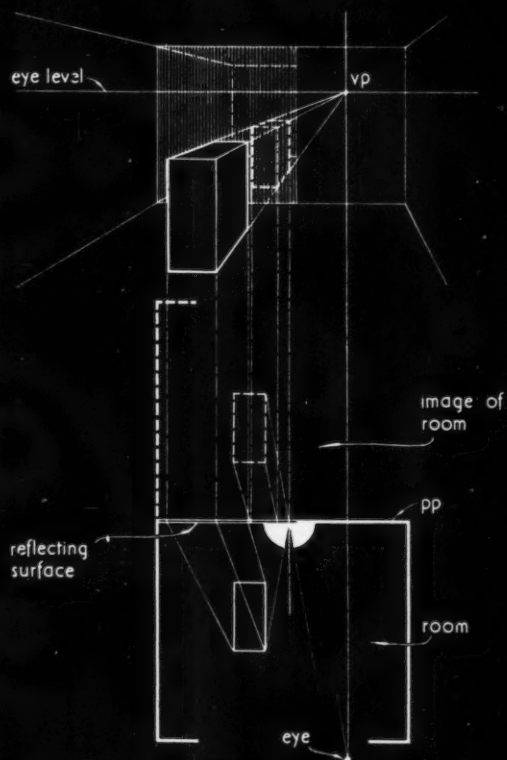

FRONT VERTICAL REFLECTING SURFACE.

PERSPECTIVE DRAWING: HORIZONTAL AND VERTICAL REFLECTING SURFACES.

Compiled by Leslie A. Lee, L.I.O.B., and H.N. Hoskings, A.R.I.B.A., for Eagle Pencil Company — Chemi-Sealed Turquoise pencils.

1.B38 PERSPECTIVE DRAWING : HORIZONTAL AND VERTICAL REFLECTING SURFACES

This Sheet one of the series on draughtsmanship, deals with the theory of perspective and describes the setting up in perspective of the reflections obtained from horizontal and vertical reflecting surfaces.

From elementary physics it is known that:

(1) A ray from any point of the object on striking the reflecting surface passes on to the eye in such a way that its angle of incidence is equal to its angle of reflection.

(2) Any point on the apparent image is the same distance behind the reflecting surface as the point on the object is in front of it.

Horizontal Reflecting Surfaces

The first example shows how to set up reflections in a horizontal surface such as a stretch of water, a wet pavement or a highly polished floor. A side elevation or section is drawn cutting through the reflecting surface. Below the reflecting surface an inverted drawing is made of the object representing the reflected image. The perspective is set up in the usual way. On the height line the reflecting surface level is marked and below this the inverted heights for the reflection. Vertical lines are projected down from the vertical surfaces in the perspective drawing and their limit ascertained by means of the height line for the reflected image.

Vertical Reflecting Surfaces

The next two examples show a vertical reflecting surface in the form of a mirrored wall, one facing the spectator and the other to one side. As before the image is drawn on the far side of the reflecting surface, this time on the plan and is set up in the perspective in the same way as the object itself.

This Series of Sheets covers geometrical drawing, orthographic, isometric and axonometric projections, perspective, rendering, lettering and draughtsmanship generally.

Compiled from information supplied by :—

Eagle Pencil Company.

Address : Ashley Road, Tottenham, London, N.17.
Telephone : Tottenham 4435-6-7.
Telegrams : Octennial, London.

ESCALATORS

35.B2

The Architects' Journal Library of Information Sheets 182. Editor: Cotterell Butler, A.R.I.B.A.

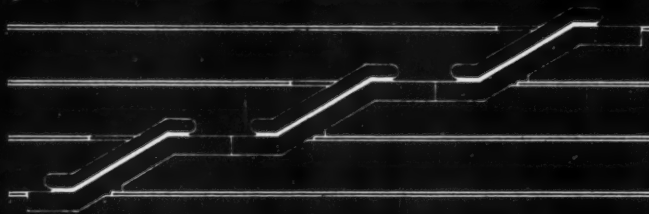

single bank giving continuous travel in one direction

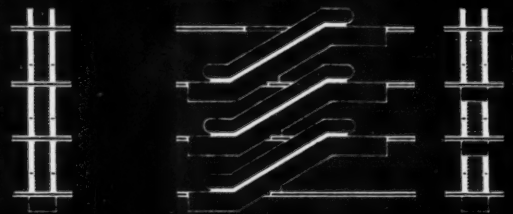

single bank giving interrupted travel in one direction

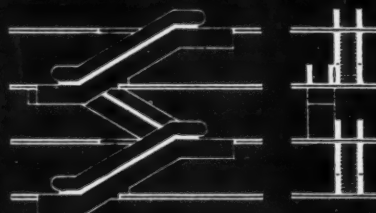

single corkscrew bank giving continuous travel in one direction

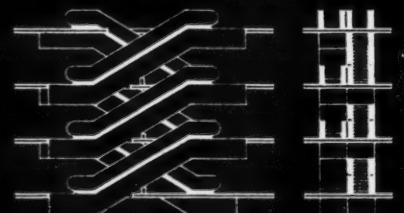

double corkscrew bank giving continuous travel in both directions

TYPICAL ARRANGEMENTS OF BANKS OF ESCALATORS.

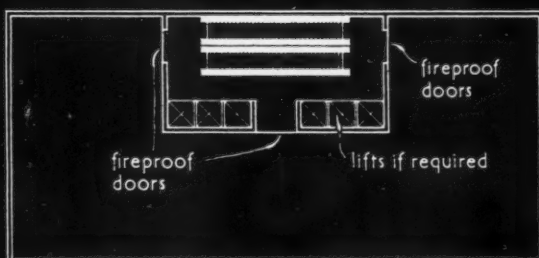

INSTALLATION PROTECTED BY BEING COMPLETELY ENCLOSED IN ESCALATOR HALL.

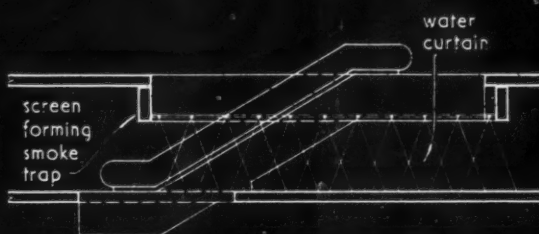

INSTALLATION INCORPORATING WATER SPRINKLER SYSTEM WITH SMOKE TRAP.

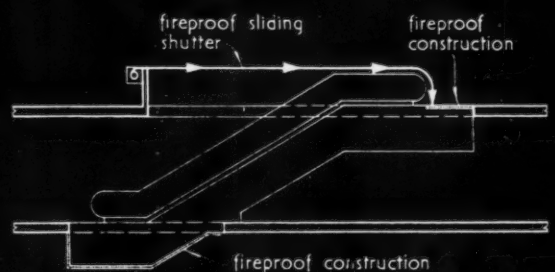

space for counter-weights if required as an addition to electric/manual control

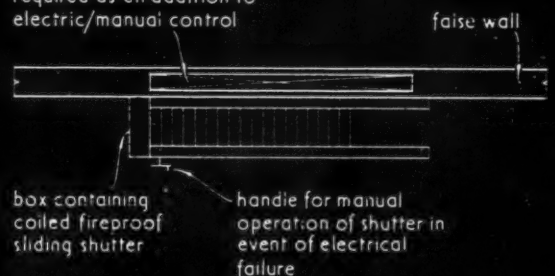

INSTALLATION INCORPORATING FIREPROOF SLIDING SHUTTER TO TOP OF ESCALATOR ELECTRICALLY AND MANUALLY OPERATED WITH COUNTER-WEIGHT CONTROL IF REQUIRED.

35.B2 ESCALATORS : LAYOUT AND SITING

This Sheet deals with the layout and siting of escalators.

Layout

The following typical arrangements are illustrated on the upper half of the face of this Sheet.

Single bank giving continuous travel in one direction : Provides up or down service suitable for both inter-floor traffic and continuous travel between lower and upper limits without passengers needing to change direction from one flight to the next. Service in the reverse direction may be provided by a similar bank of escalators arranged parallel to the first or in line with it but to opposite hand.

Single bank giving interrupted travel in one direction : Provides similar service to the above and is more compact. It has the disadvantage, however, that passengers have to walk the length of one escalator between flights.

Single corkscrew bank giving continuous travel in one direction : Example of a compact arrangement to give both inter-floor and continuous service. Passengers pass from flight to flight with a minimum of walking.

Double corkscrew bank giving continuous travel in both directions : In this arrangement streams of up and down traffic are kept distinct from each other at top and bottom of escalators.

Of the above layouts, the last two are considered the best for departmental stores and other applications involving escalator systems serving more than two floors.

Siting

A conspicuous position should be selected and, for departmental store escalators, one from which passengers when travelling can see over as wide an area as possible.

The escalators should conveniently tap the main streams of horizontal traffic and up and down escalator traffic should be kept distinct.

Escalator traffic should not feed into or be tapped from confined spaces, e.g., cul-de-sacs and spaces restricted by surrounding walls.

Fire and Escape Regulations

Regulations imposed by local authorities may affect the siting and layout of the escalators, and

should be studied in conjunction with the escalator manufacturer in the initial stages of any project. It is usual for escalators to be considered in emergency as fixed staircases and, therefore, as forming part of the buildings' means of escape. Such regulations may, however, limit complete freedom to the planner, particularly in cases where the escalators in passing through the floors of a multi-storey building, break through its cubing or fire zoning. Where such regulations permit of it, an escalator system should be sited prominently in the centre of floor areas to be served.

Where they do not, the following typical installations (illustrated on the lower half of the face of this Sheet) are possible solutions.

Escalator hall : The first diagram shows the escalators installed in a completely enclosed hall, suitable provision being made for fire-proofing any doorways and openings to the main part of the building. Lifts and main staircases may also be accommodated in the same hall if required.

Water sprinkler system : This provides for a continuous curtain of water around the escalator well in the event of an outbreak of fire. The screen forming the smoke trap may also include an extractor duct to draw the smoke away.

Fireproof sliding shutter : This consists of a sliding shutter which can completely seal off the top of the escalator. The shutter is electrically controlled to come into operation automatically and is fitted with a manual control for use in the event of electrical failure. Counterweights may be installed as an addition and these would be contained in a false wall at the side of the escalator.

Compiled from information supplied by :

J. & E. Hall, Ltd.

Head Office : Dartford, Kent.

Telephone : Dartford 3456.

Telegrams : Hallford Dartford.

London Office : 10, St. Swithin's Lane, E.C.4.

Telephone : Mansion House 9811.

Telegrams : Hallford, Phone, London.

Copyright Reserved.

The Architects' Journal Library of Information Sheets.

Editor : Cotterell Butler, A.R.I.B.A.

THE CONFERENCE PROGRAMME

NOTTINGHAM

JUNE 29 — JULY 2

From June 29 to July 2 the headquarters of the conference will be at the Notts, Derby and Lincoln Architectural Society, 64, St. James's Street, Nottingham. Members should call at the conference office as soon as possible on arrival to obtain badges, information, etc., and to give their addresses in Nottingham, if not previously notified.

Day of Arrival, WEDNESDAY, June 29

8.30 p.m. to 11 p.m. An informal reception will be held at the Victoria Station Hotel, at which members will be the guests of the Nottingham, Derby and Lincoln Architectural Society. Light refreshments. Informal dress.

THURSDAY, June 30

10.15 a.m. to 12.15 p.m. The inaugural meeting will be held at the Nottingham Boys' High School, Forest Road, Nottingham. Reception and address of welcome to members by the Lord Mayor of Nottingham, supported by their Worship the Mayors of Derby and Lincoln. Address by Mr. Michael Waterhouse, M.C., President RIBA, followed by a paper on "Housing: A Social Service," by Mr. J. H. Forshaw, M.C., M.A., F.R.I.B.A., M.T.F.I., Chief Architect and Housing Consultant to the Ministry of Health.

LUNCH. Members and guests will make their own arrangements for lunch.

2.45 p.m. to 5.30 p.m. Garden Party and conference photograph at Wollaton Hall, by permission of the Lord Mayor and City Council of Nottingham. Buses will depart from conference headquarters at 2.45 p.m.

9 p.m. to 1 a.m. Civic Reception and Dance at Nottingham Castle, at the invitation of the Lord Mayor and City Council of Nottingham. Evening dress, decorations, presidential badges.

FRIDAY, July 1

10.30 a.m. to 12.15 p.m. Paper to be read at the Y.M.C.A., Shakespeare Street, Nottingham, by Mr. T. Cecil Howitt, D.S.O., O.B.E., F.R.I.B.A., on the subject of "Housing: Pre-war to Post-war."

LUNCH. Members and guests will make their own arrangements for lunch.

ALTERNATIVE HALF-DAY TOURS

2.30 p.m.

Tour No. 1.—Members will assemble at conference headquarters and will then leave for Calverton Colliery, a modern all-electric mine, where they will see the sinking of a new shaft, carried out on the latest engineering principles. Members are invited to tea by the General Manager of No. 6 Area of the East Midland Division of the National Coal Board. Return to Nottingham by 5.30 p.m.

2 p.m.

Tour No. 2.—Members will assemble at conference headquarters and will then leave for Southwell Minster. They will be received by the Very Rev. H. C. L. Heywood, Provost of Southwell. Tea will be taken at the Saracen's Head. Return to Nottingham by 5.30 p.m.

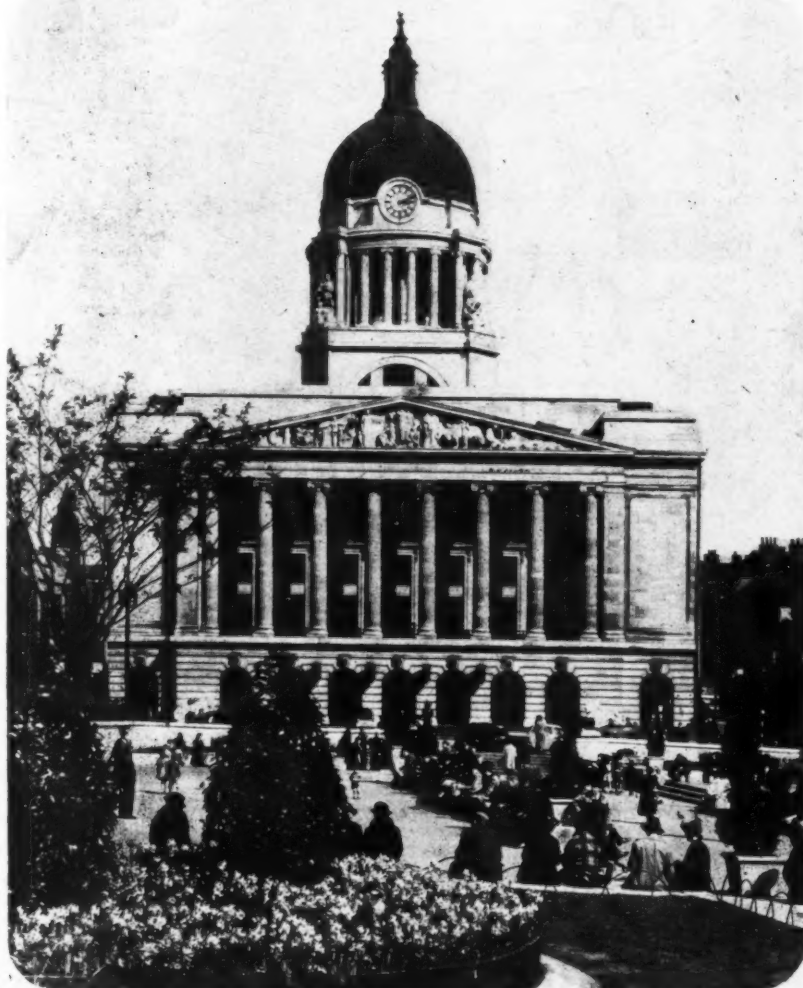

The Council House, Nottingham, designed by T. Cecil Howitt.

2.45 p.m.

Tour No. 3.—Members will assemble at conference headquarters and will then leave for Messrs. Boots Pure Drug Co., Ltd., factory at Beeston. Return to Nottingham by 5 p.m.

ALTERNATIVE WHOLE-DAY TOURS

9.45 a.m.

Tour No. 5.—Members will assemble at conference headquarters and buses will proceed along the Roman Fosse Way to Lincoln via Newark. The party will be welcomed at the Cathedral by the Dean and the Clerk of Works. The return journey will be via Newark, Southwell (where the Minster may be seen), Oxtun and Daybrook. Arrive back in Nottingham 5 p.m.

9.30 a.m.

Tour No. 6.—Members will assemble at conference headquarters and buses will proceed to Haddon Hall, the seat of His Grace the Duke of Rutland. Lunch at the Devonshire Arms. Baslow. The return journey will be via Bakewell, Chatsworth, Rowsley, Darley Dale and Matlock. Arrive back in Nottingham 5 p.m.

7.45 for 8 p.m. Conference dinner at Nottingham University, University Boulevard. The guests will be received by the President of the Royal Institute of British Architects and the President of the Nottingham, Derby and Lincoln Architectural Society. Buses will leave conference headquarters at 7.15 p.m. and will return to Nottingham after the dinner. Evening dress, decorations, presidential badges.

SATURDAY, July 2

10 a.m.

Visit No. 1.—Buses will leave conference headquarters and visit Newstead Abbey, which was the seat of Lord Byron and is now owned by the City of Nottingham. Return to Nottingham 12.30 p.m.

10 a.m.

Visit No. 2.—Tour of housing estates and precincts of Nottingham. Buses will leave conference headquarters and will return to Nottingham by 12 noon.

10 a.m.

Visit No. 3.—Buildings of interest in Nottingham. Members will assemble at conference headquarters.

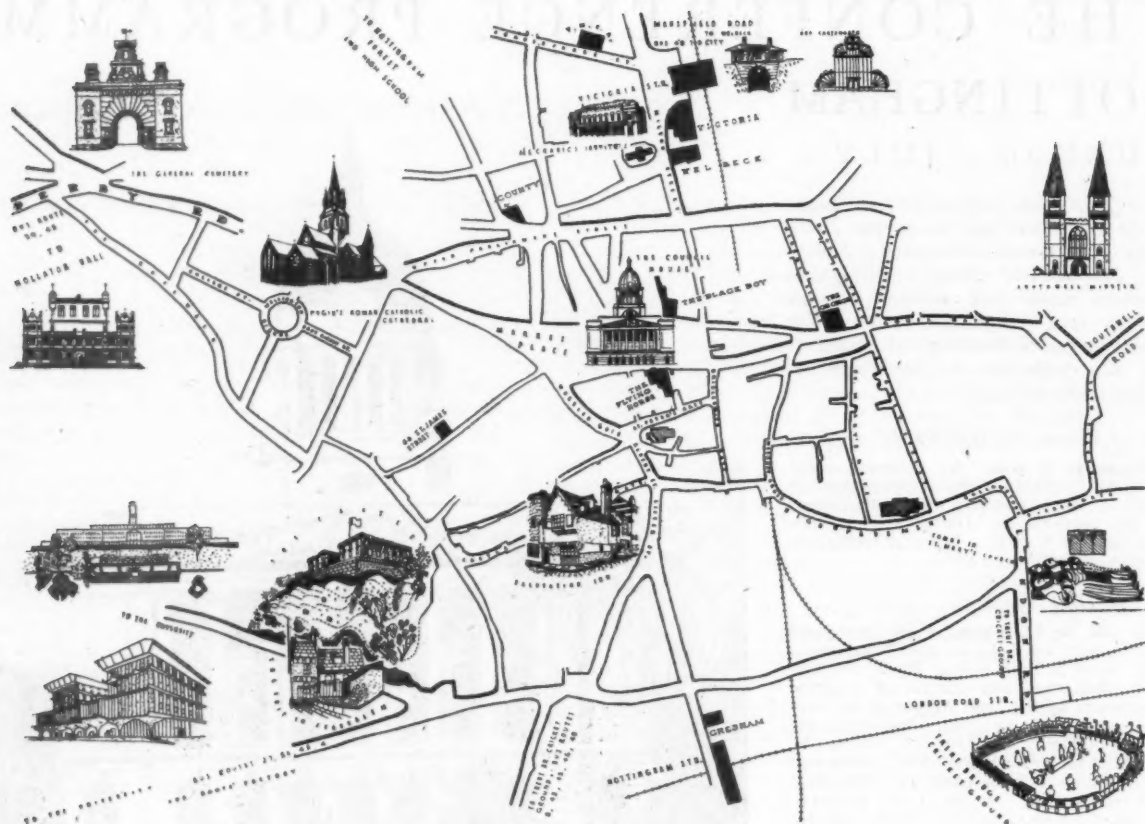

The RIBA Conference will bring a large number of architects to Nottingham, many of whom will be unfamiliar with the city's buildings. Below is an article on the character and historical background of the city and on the

following pages are some notes on a number of buildings of all periods, which have been chosen as typical of Nottingham's architectural achievements. The situations of some of these buildings are shown on the map above.

THE ARCHITECTURAL BACKGROUND OF NOTTINGHAM

NOTTINGHAM has been the site of a settlement on the Castle Rock since Saxon times. Its geographical position, on the River Trent, makes it a busy centre of exchange for a wide area. Valuable mineral deposits assisted the growth of the town. As early as 1155 it became a centre for dyeing cloth, and by 1348 there was a local coal trade. Then again, the city was widely known for its alabaster during the 14th and 15th centuries.

In 1157 Henry I granted the city a charter, and by 1448 there was a mercantile community under a mayor and aldermen. Then followed, in the 16th century, the rise to local predominance of a wealthy commercial class. The chief family in the district was the Willoughby's who, in 1588, built Wollaton Hall. The rise of the commercial class led to the Civil War, and Nottingham was the scene of the opening campaign. When Charles I withdrew to Shrewsbury the Parliamentarians, under Sir John Hutchinson, secured the town and castle for Parliament and held it until the end of the war. From then to the end of the 18th century the history of the town was relatively uneventful, but both the city and the surrounding country were getting richer, and under the influence of wealth and leisure, art and enterprise were free to flourish.

The architectural heritage of the town had already been enriched by the rebuilding, in perpendicular style, of St. Mary's in the century 1380-1480. From this time there was no more conspicuous church building, if we except the new St. Nicholas', until modern times, and houses remain to attest the spirit of the age.

In 1674 the Duke of Newcastle started to build his palatial residence on the site of the old castle. Nottingham now possessed a ducal seat and people of quality began to live in the city. The houses they built express the ideas of comfort and elegance belonging to their period. At this time the town consisted of not more than 2,000 houses, most of which had gardens and orchards. The town was arrayed along the southern face of a sandstone crop, stretching from

Hollowstone, along High Pavement and Back Lane (Parliament Street), to the Castle Rock. To the north and south of this sandstone crescent lay the open fields spreading, in the south, to the Trent.

In 1759 the first modification of the original stocking frame invented by William Lee in 1589, was produced. It was the Derby Rib Machine, invented by Jedediah Strutt. The result of this and subsequent modifications was the rise of the lace industry, which became the staple trade of the city. The greatest influence exerted by the lace industry was the encouragement it gave to mechanical spinning. Hargreaves and Arkwright were financed by the local bankers and hosiers and helped to build up the local industry. The mechanical power was, at first, a horse gin, but in 1771 factories driven by water-power sprang up along the Leen, near Nottingham. Then, in 1785, the first power-mill in the world was established at Papplewick. Another was established at Nottingham in 1700. Although the city can claim to be the birthplace of the industrial revolution, two facts helped to protect the area from the worst results of the revolution.

The first was the swift decline of cotton spinning in competition with Lancashire; the second was the persistence of the domestic structure of the hosiery industry. Up to the present century it was possible to see frames at work in a few cottages in Calverton, and the stockinger's windows in the towns of the Midlands attest the wide distribution of the industry.

The 20th century has seen the expansion of the city to provide a variety of new light industries, chiefly at Beeston, where the factory of Boots Pure Drug Co. (designed by Sir Owen Williams) is situated.

Although Nottingham possesses a vast acreage of industrial and residential areas which are architecturally nondescript, it is one of the most beautiful cities in the Midlands and contains some fine buildings.



Lord Howes House. This fine house at Castle Gate (above), in the Adam style, is one of the large town houses in the city. Others of architectural merit are Newidgate House (1675), near Castle Gate, Willoughby House (1730-40), and Vault Hall (1743), on Low Pavement, and Bromley House (1732), Angel Row.

The Salutation Inn. This inn in Hounds Gate (right), dates back to the fifteenth century, and is one of the oldest inns in the city. Nearby is the Trip to Jerusalem Inn, which dates from 1189, and claims to have been a calling place for crusaders on their way to the Holy Land.



64, St. James' Street. A fine Georgian house (above), which is the headquarters of the Notts, Derby and Lincoln Architectural Society.

Park Terrace. A street in an early Victorian town planning scheme (right) which is almost unknown outside Nottingham. This housing estate of 155 acres, at the base of Castle Rock, was designed by T. C. Hine, a local architect of the last century. The estate was developed by the Duke of Newcastle in 1854, and is now the property of Oxford University.





The Castle. The Castle Rock, rising on its south side to a height of 133 feet, has been the site of a fortress since Saxon times and the scene of many incidents in English history. Charles I, by raising his standard in the city, commenced the Civil War, but the castle, under Colonel John Hutchinson, withstood all Royalist attacks. It was subsequently demolished in 1651 by order of Parliament. After the Restoration the Duke of Newcastle built a residence on the site.

This was completed in 1769, and gutted by fire in 1831. In 1875 the Corporation restored the building, and it was opened, by the Prince of Wales, as the first provincial municipal museum of the fine and applied arts. In the museum will be found some of the Nottingham alabaster carvings, including the famous Flawford figures. These carvings represent a craft which was the staple trade of Nottingham in the 14th and part of the 15th centuries.



Storey Street. The warehouse of Thomas Adams, lace manufacturers, a fine warehouse in Storey Street. In 1590 the Rev. William Lee, of Calverton, near Nottingham, produced the first machine for mechanical knitting. The frame was the forerunner of

present-day lace machines, and it was by modification of the stocking frame between 1770-1800 that a lace mesh was first produced by mechanical means and led to Nottingham becoming the centre of lace production in this country.



St. Mary's Church. The mother church of Nottingham, in High Pavement, is a fine example of the Perpendicular style. The nave and transepts were begun in 1371.



Shire Hall. The exterior of the Shire Hall, in High Pavement, the headquarters of Nottinghamshire County Council. The building was designed by John Gandon and erected in 1770.

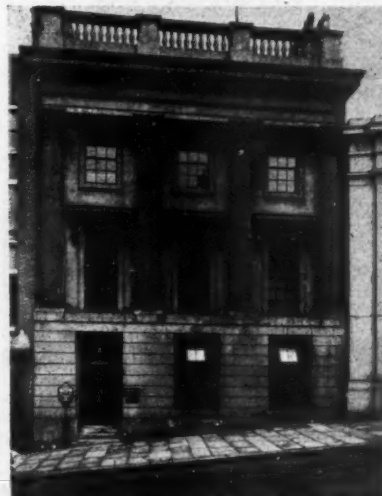

No. 9, Low Pavement. The building, now used as offices, contains remains of the old hall used for the Ladies' Assembly, presided over by a Mistress of Ceremonies. This building was erected by public subscription in 1807.



Broadway. A street of warehouses in the Lace Market. These buildings are typical of the lace warehouses of the Victorian period to be found throughout the city.



St. Nicholas' Church. This church, in Castle Gate, on the site of an older church destroyed during the Civil War, was erected in 1678, with additions in 1756 and 1783.

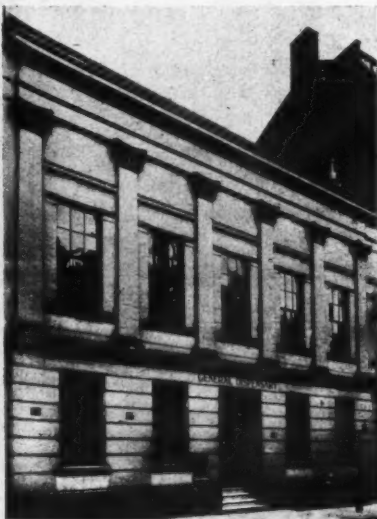

The Dispensary. This building, erected in 1841, adjacent to the Wesley Chapel, Broad Street, is another example of a Greek Revival building, and is typical of the many examples in Nottingham.



Wollaton Hall. The honour of having designed Wollaton Hall is claimed not only for one "Mr. Robert Smythson, gent., architect and surveyor unto the most worthy house of Wollaton and diverse others of great account"—as his monument in Wollaton Church reads—but also for John Thorpe and master workmen from Italy. Authorities have reached the conclusion that Sir Francis Willoughby, who was descended from a wealthy Nottingham wool merchant, named Ralph Bugge, paid for the house; and Robert Smythson was the chief workman and clerk of the works, for in the sixteenth century the word "architector" meant little more than this. The name of the actual architect is unknown. By building his house round a central hall, the

architect had to make the hall of unusual height. It is 50 feet high and the windows are 35 feet above the floor level. The plans would appear to have been modified in the course of building and these changes were probably due to Smythson. Wollaton Hall took eight years to build, and we are told that the stone was brought from Ancaster on horseback and paid for with coal. Up to recently, Wollaton Hall has been in constant use as a residence. Interior alterations have resulted in the disappearance of most of the Elizabethan features, including the Long Gallery, but the great hall, with its stone screen, is as it was built. The mansion, the property of the city, now houses a natural history museum.



Wesley Chapel. The founder of the Salvation Army, William Booth, was born in Nottingham, and was converted in this chapel in Broad Street, built in 1839. A

memorial tablet marks the spot where he knelt. This early Victorian chapel has a fine interior with a gallery, at first floor level, supported on cast-iron columns.

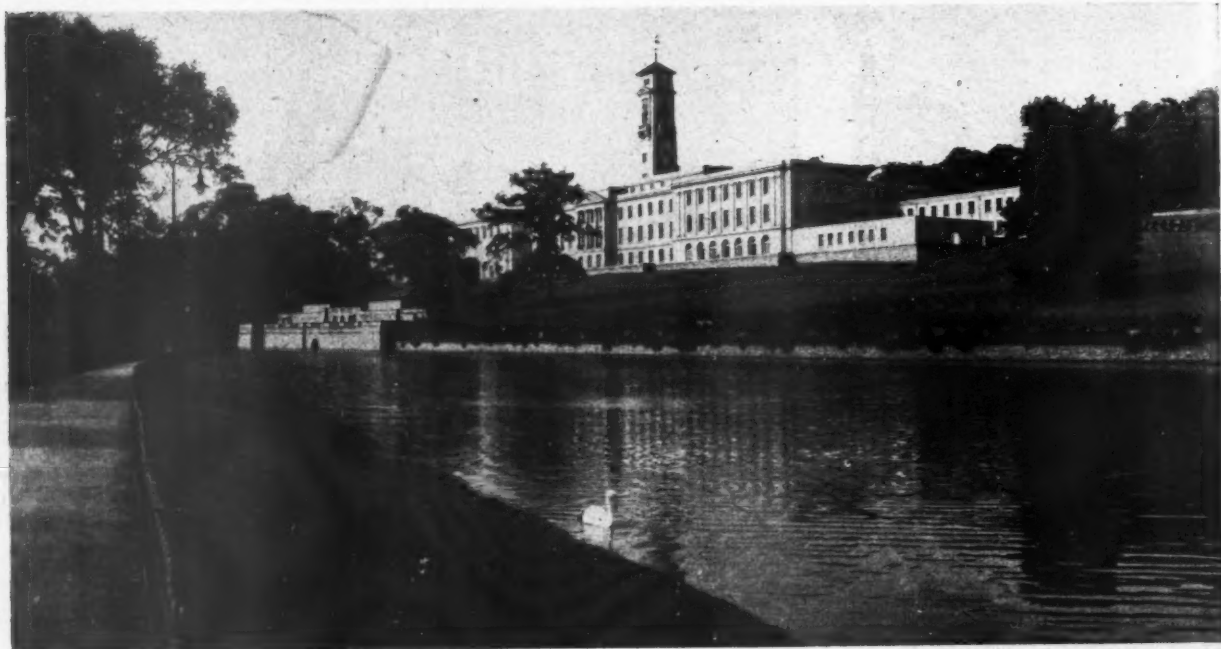

The University. Above are shown the University buildings, designed by Morley Horder, which were a gift of the late Lord Trent, and were opened in 1928, by King George V. They are situated about three miles from the city centre, in University Park, which extends for 220 acres, about half the area being assigned to the college. Sir Percy Thomas has recently completed a plan for the future development of the University site, and this has been approved by the University council. The conference dinner is being held in the Hall of the University, which was granted a charter on July 1, 1948, and recently installed the present Lord Trent as the first Chancellor.



Lenton Abbey Estate (1926-9). The estate (above, left) was laid out under the supervision of the City Engineer. It is typical of the large housing estates developed by the city between the two wars. These include the Chamber Estate, Bridge Estate and Freemen's Estate. In addition, about one-quarter of the area of land within the city boundary is the property of the Corporation.

The Y.M.C.A. This building (above) was designed by T. Cecil Howitt and completed just prior to the war.

The Guildhall. The new extensions to the Guildhall (left), which includes the Police and Fire departments.

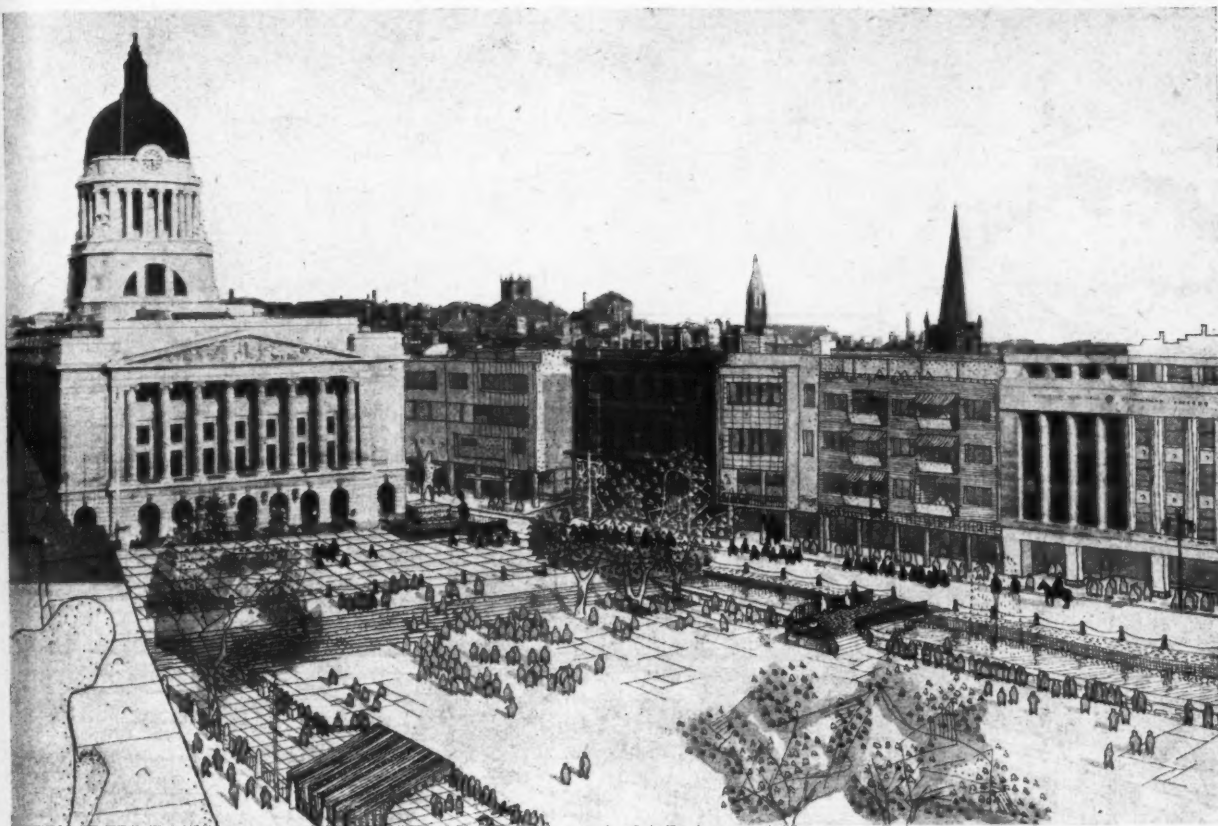

The scale and cornice height of the National Provincial Bank (extreme right) maintain a suitable relationship with that of the Council House, and set the standard which should be maintained in any future scheme, for the buildings surrounding the Old Market Square.

OLD MARKET SQUARE

NOTTINGHAM

A PROJECT FOR ITS REDEVELOPMENT
BY STUDENTS OF THE SCHOOL OF ARCHITECTURE



The old Market Square as it exists today, showing the formal layout, which bears no relation to the slope of the ground or the disposition of the traffic routes. The square has become a traffic roundabout and bus station, totally unsuited for use as a civic centre.



Revised layout plan, showing traffic and ceremonial circulation. Processions are envisaged as originating from three points: (a) from the Church of St. Peter, in Wheeler Gate; (b) from the Castle, down Friar Lane; and (c) from the proposed cultural centre, down Market Street.

The scheme is by D. Bowler, W. A. Clarke, M. F. Cross, R. T. Dennis, A. B. Fuller, J. H. Jillings, M. Palmer and R. A. Wakely. The descriptive text is by D. M. Goodacre.

The Old Market Square, or "Slab Square," provides Nottingham with a clearly defined centre such as few other industrial cities possess. Its recent development, and the use to which it is put at present, however, show little consideration of its potentialities as a centre of everyday community life. While it is still used for exhibitions, impromptu meetings, and occasionally ceremonial processions, this usage calls attention to the need for a civic place of assembly. In the opinion of many of the citizens, the laying-out of the square, contemporary with the building of the Council House, was "monumental" only in the commemorative sense; it marked the end of the days when the old square was a part of the life of the city and of every citizen. Unfortunately, this issue was debated mainly on the subject of Goose Fair, which was moved from the square to the Forest, a recreation ground in the middle of a



Above, The Long Row (North) side of the Market Square showing the proposed new layout in contrast to the barren paving which exists at the present time. Since the plan is a short-time one, no alterations are proposed to the façades of existing buildings, except to remove unnecessary advertisements. The building on the left, today threatens to spoil the scale of the square and it is hoped no new buildings are allowed to exceed the present cornice of the National Provincial Bank. The photographs on the right show various aspects of the square as it is at present.

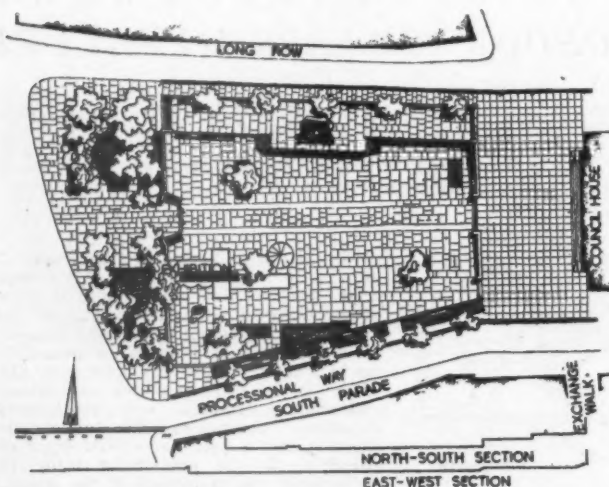

REVISED LAYOUT OF MARKET SQUARE.

Above, the revised layout plan for the Market Square shows that the main part of the area, used for such activities as public speaking, band performances, exhibitions and everyday promenading, is level, with a raised platform along the northern side. It is screened from the traffic area by a group of trees, while on its other side, in front of the Council House, is an area terminating the processional way which lies to the south. The proposed layout takes into account the slope of the ground, from north to south, which the present layout almost ignores.

residential area. The other form of communal activity associated with the square, the open market, was moved to a more sanitary, and covered-in, market about a quarter of a mile away.

The Old Market Square thus presents for Nottingham a problem similar to that of the South Bank and the area around St. Paul's in London. Although architecturally on a much smaller scale, the sociological significance of the square is much more vital, since its position in the communal life of the city is unique. The square, whose natural slope and disposition of traffic routes militate against any conception of classical serenity, has been laid out on formal lines, and the future development of



Shopping in the colonnades round the square.

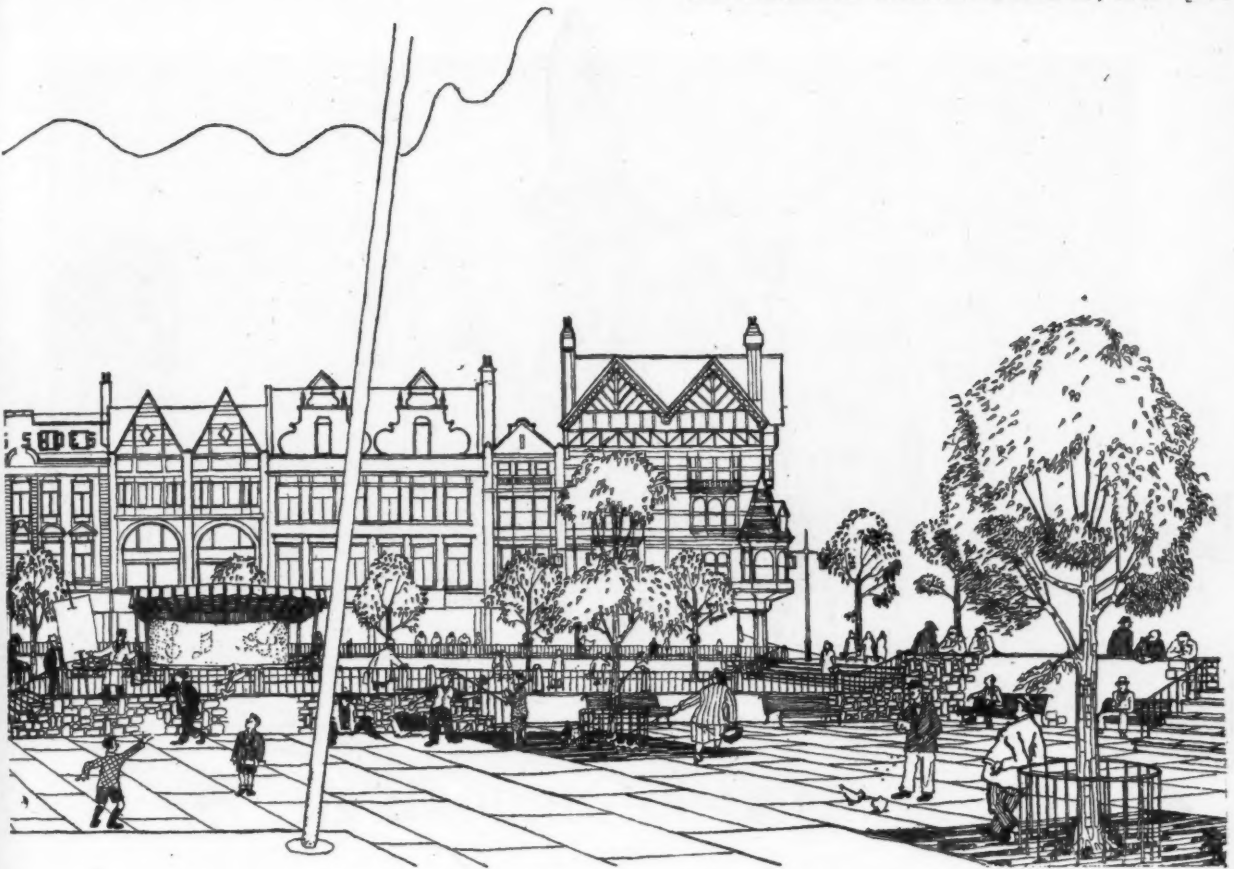

the square could be continued on these lines, despite the radical alterations to the site, the surrounding buildings, and the roads that might be necessary.

This scheme is in the nature of a preliminary investigation into the possibilities of the opposite policy. Instead of the logical extension of the classic theme, the production of a miniature Place de la Concorde, only a short-term plan for a revised layout providing a stage for communal activity is considered. The surrounding buildings are not to be swept away, but to be replaced as and when the need arises out of the natural development of community life.

Visual Character.—The Old Market Square, as can be seen from the plans, is "square" only at its Council House end. Complete squareness is not, of course, necessary, but, combined with the slope of the site, the oblique alignment of Beast-market Hill and Wheeler Gate produces a dip in the skyline, forming a breach in what would otherwise be complete enclosure. This is apparent on entering from Chapel Bar, and probably could be corrected only by re-orientating Wheeler Gate and providing a suitably large "stop" at the end of Friar Lane. Such large-scale proposals, which would be necessary in a classical composition, are not within the scope of the

present effort. Taking into consideration the traffic routes, mentioned below, it was decided to consider the square as comprising two parts, one immediately in front of the Council House and the other west of Market Street and Wheeler Gate, and then to consider the design of the former only.

Of the existing buildings in the square, while few can be described as "beautiful," almost all have a certain character, and their scale is small enough to provide a foil to the Council House. In relation to this, any building larger than the National Provincial Bank would tend to destroy the scale of the square, with the ultimate result that the square would lose that "open-ness" which



Procession of university graduates.



The square in use as a bus terminus.

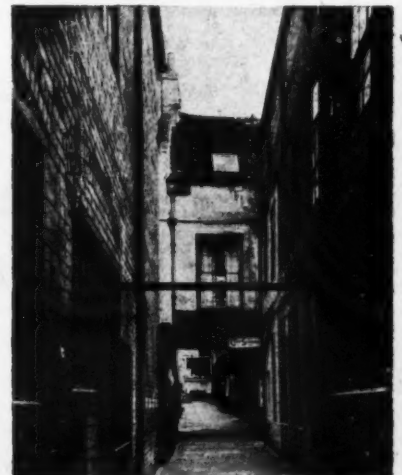

A mediæval alley, leading out of the square.

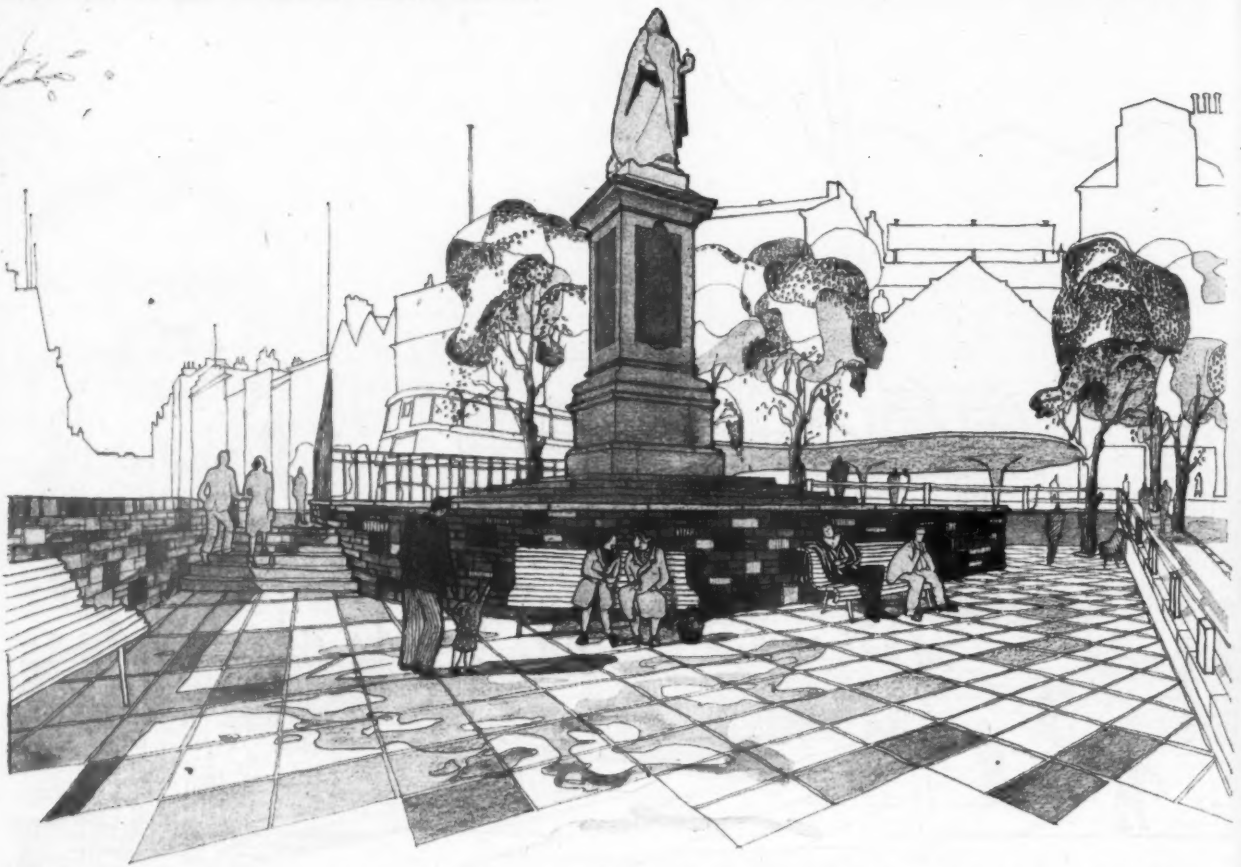

QUEEN VICTORIA'S STATUE. A new layout, showing provision for bus shelters and seats. This new layout shows the statue at the west end of the market square with the railings removed and properly related to the slope of the ground. The photograph below shows the statue, on Beast-market Hill, as it exists at present. On page 573 is a view of the proposed new layout of the square as it appears from this point.

at present forms such a pleasing contrast with the surrounding streets and alleys.

Traffic Routes.—Ideally, perhaps, the square should be a precinct free from all through traffic; and this presents one of the major factors in the problem, since it is at present used as a bus station. One possible solution, already considered by the City Council, is the formation of a ring road,

of which Parliament Street forms the northern part, which might carry the major part of the through traffic around the square and contain bus stations and parking places. Under this scheme, however, the road cuts through masses of buildings to the west, while to the south and east it is not within easy walking distance of the square itself. Even in a long-term plan it would seem preferable to permit traffic to run through

Market Street and across the square to Wheeler Gate, and to allow for this becoming the major north-to-south connection.

The Market Street-Wheeler Gate connection thus provides the basic element in determining the design of the square. East of it may lie the precinct, almost entirely free of traffic; west of it, the traffic area, probably including a few bus termini.

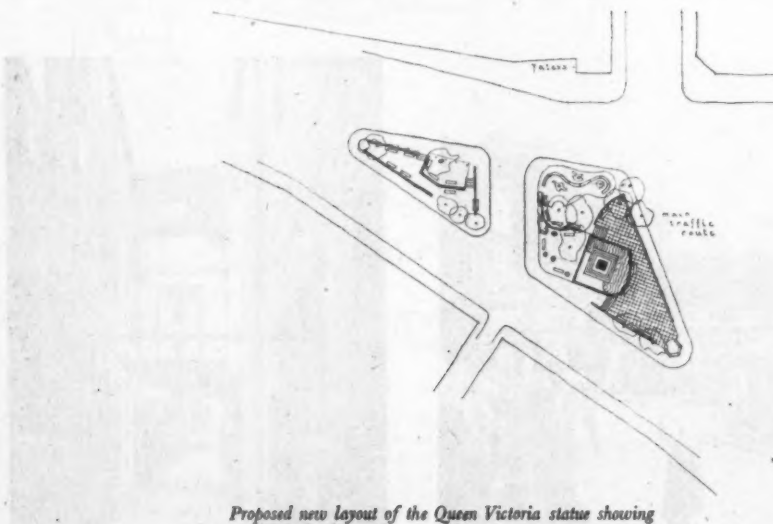

Proposed new layout of the Queen Victoria statue showing provision for bus stops.



The present day appearance of Queen Victoria's statue.

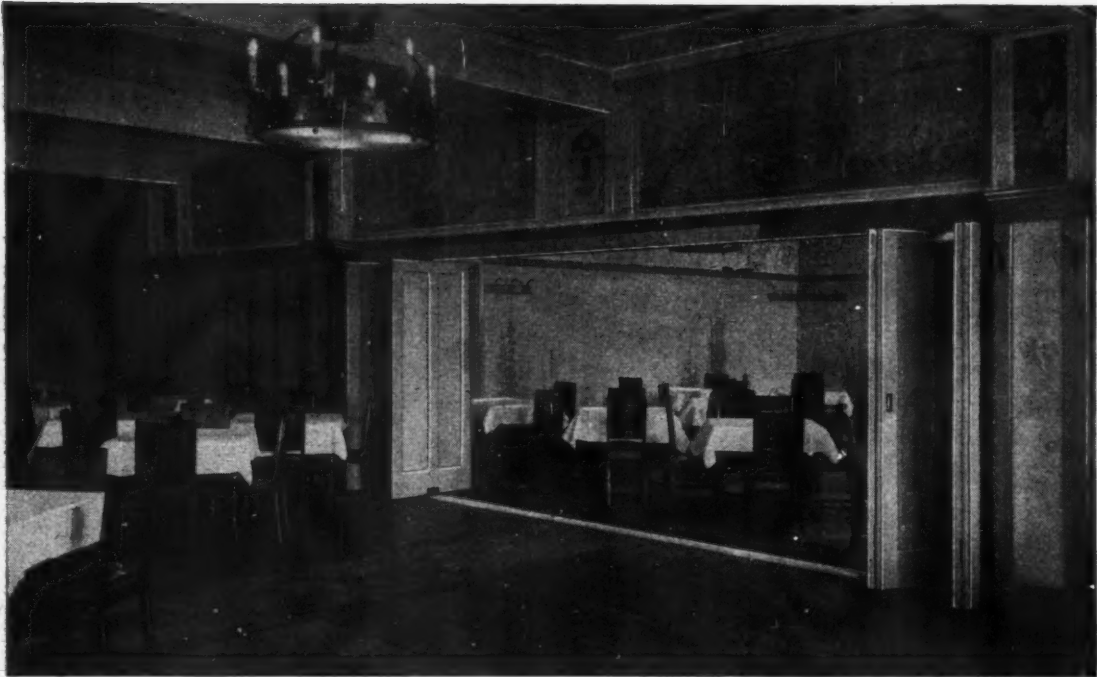

Restaurant Screen with weight taken on ground

ON THE GROUND—OR OVERHEAD?

There are four main types of Henderson Folding Partition and Window Gear, each designed to suit particular circumstances. In some cases the weight can be taken from above, in others it must be taken on the ground or cill. Every enquiry is carefully studied, and our Drawing Office service and trained technical representatives are freely available to ensure that the correct gear is accurately prepared for each job. Thus any competent joiner can then make and erect. Architects have specified Henderson Folding Partition Gear with confidence for over twenty-five years—with the result that it can be seen today in famous buildings throughout the country. *Catalogue No. 48 contains diagrams, photographs and complete specification data.*

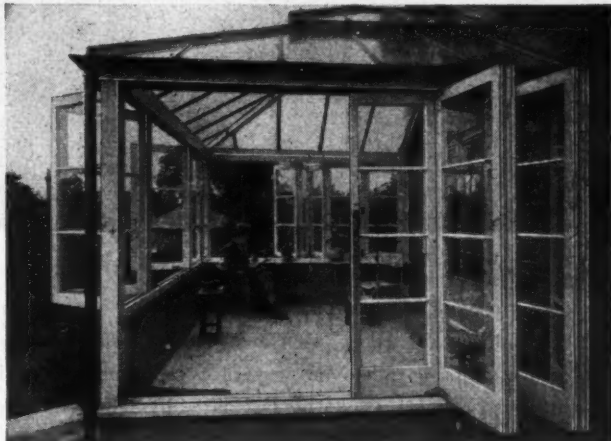

Verandah doors and windows with weight taken overhead

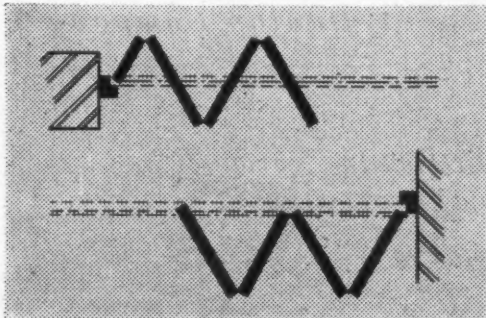

Henderson
SLIDING DOOR GEAR



for any Door, Partition or Window that slides or folds

P.C. HENDERSON LIMITED · TANGENT WORKS · BARKING · ESSEX

H24

FLEXIMER JOINTLESS SURFACINGS

are quiet, resilient and dustless



Fleximers consist of an admixture of hydraulic cements and water emulsions of rubber latex or synthetic resins to which are added suitable fillers or aggregates appropriate to the conditions to be met. They were originated by Semtex Limited and are now widely used in buildings of all types.

As their name suggests, fleximers make resilient, quiet floors which are comfortable to the tread. Their toughness and adhesive properties make them extremely long wearing without cracking or crazing and render them quite dustless in use.

Originated by

SEMTEX LIMITED

A Dunlop Company

In addition to fleximers, SEMTEX LIMITED specialises in the installation of tiled and inlaid floor surfaces.

For full details, write to

185-187-189 FINCHLEY ROAD, LONDON, N.W.3. Telephone: MAIDA VALE 6070 Telegrams: SEMTEX, HAVER, LONDON

98E/D11

OLD MARKET SQUARE, NOTTINGHAM—[continued]



This perspective shows how, in the proposed new layout, the Council House would be the dominating feature, but an axial layout would be avoided. The main part of the paved area is flat, with a raised platform and bandstand on the north side and fountains screening the processional way on the south. The cornice height of the bank, on the right, is the controlling feature of the south façade. Owing to the slope of the ground, however, it is not so obvious that the Long Row (north) elevation should be similarly controlled. It might be preferable to permit the indeterminate skyline, as found at present, rather than that committed to an arbitrary formality.



TAILPIECE: Yates wine lodge adjacent to the old Market Square. The Victorian interior, characteristic of the town public house as opposed to the parlour of the country pub and the lounge of the hotel, is full of character appropriate to the period of Nottingham's rise to prosperity. It serves the purpose of accommodating large crowds, the need for which was emphasised when the old square was the site for the Goose Fair and the open market.

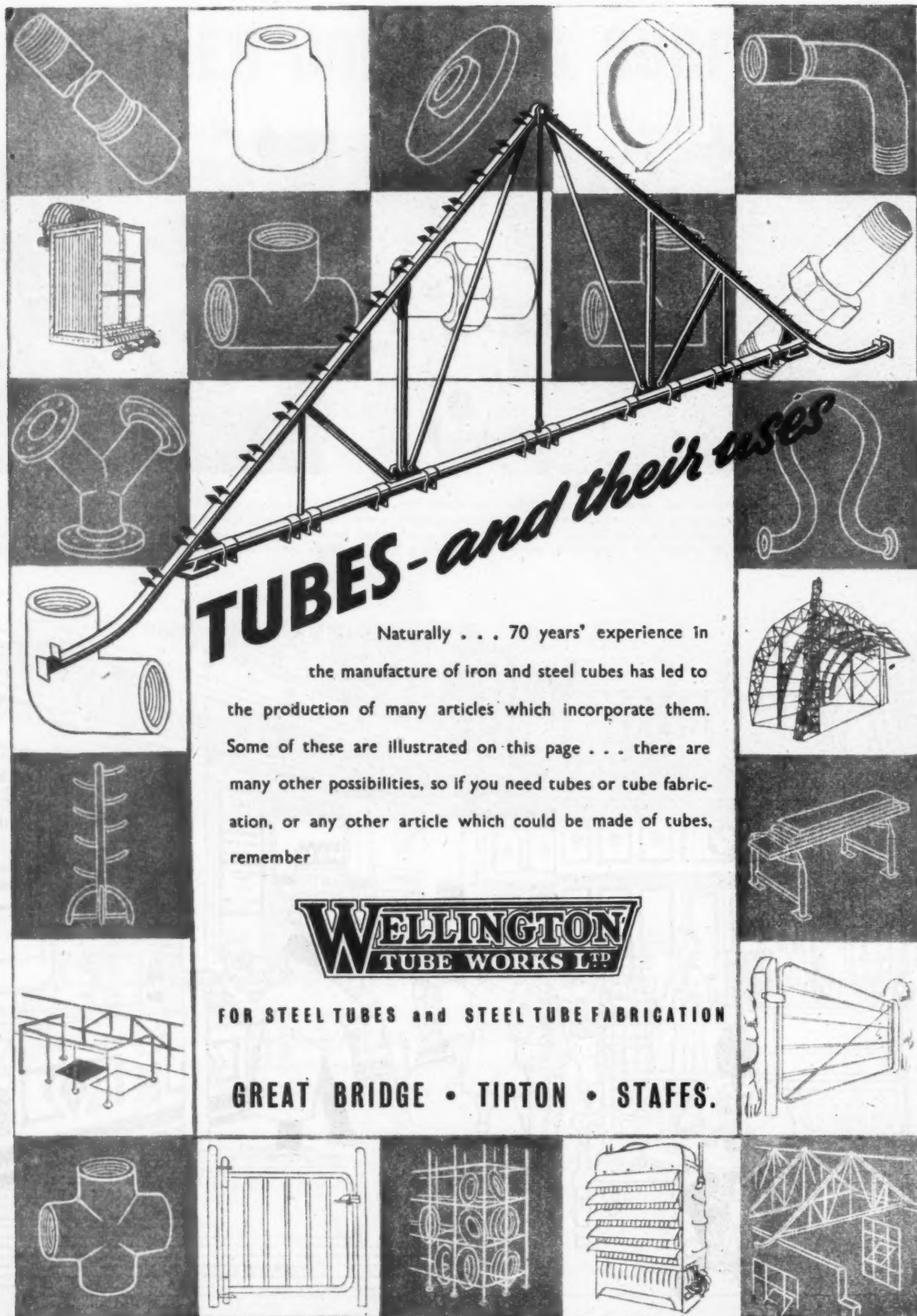

TUBES - and their uses

Naturally . . . 70 years' experience in the manufacture of iron and steel tubes has led to the production of many articles which incorporate them. Some of these are illustrated on this page . . . there are many other possibilities, so if you need tubes or tube fabrication, or any other article which could be made of tubes, remember

WELLINGTON

TUBE WORKS LTD.

FOR STEEL TUBES and STEEL TUBE FABRICATION

GREAT BRIDGE • TIPTON • STAFFS.

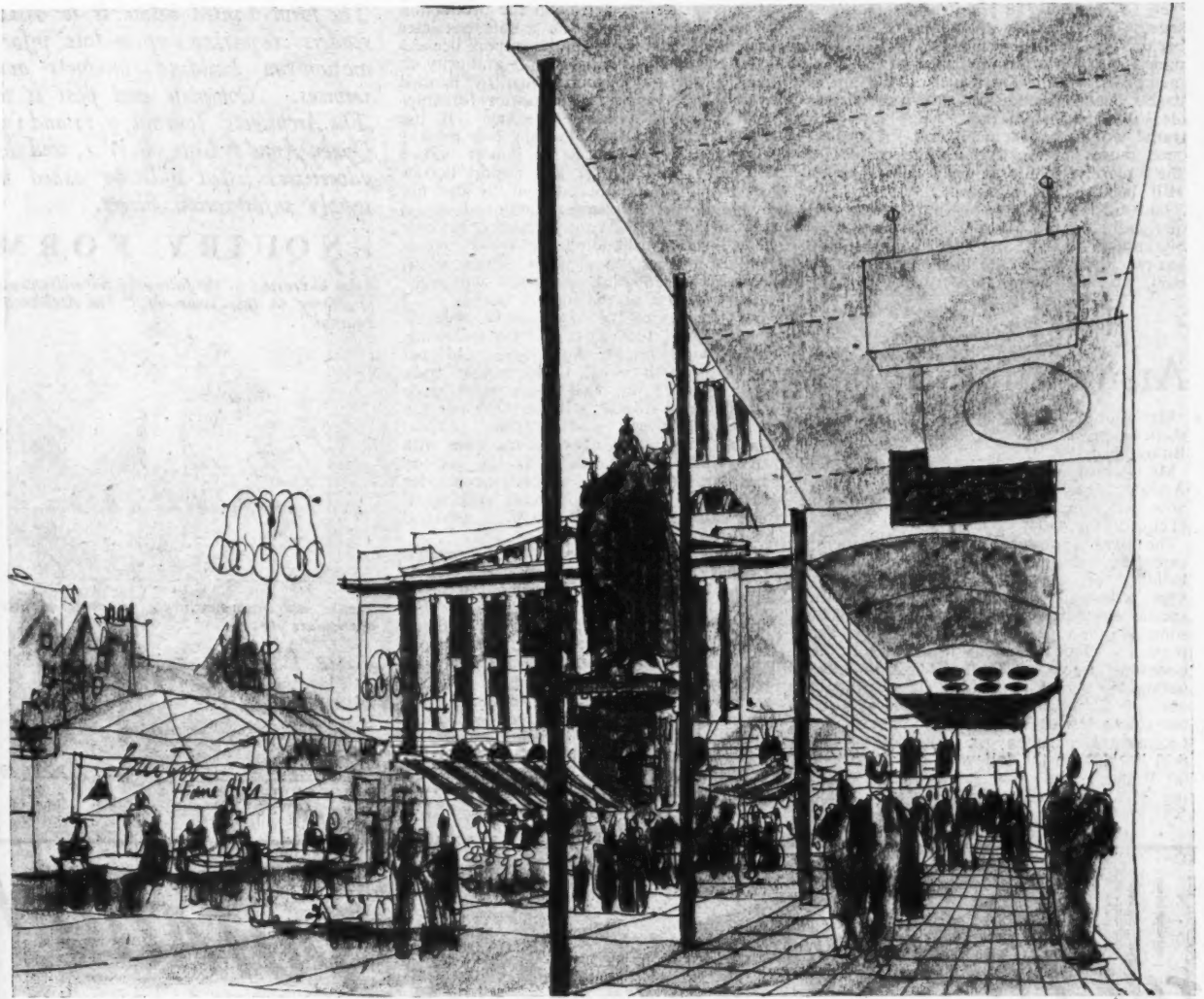

OLD MARKET SQUARE, NOTTINGHAM A COMMENT ON THE STUDENTS' PROJECT

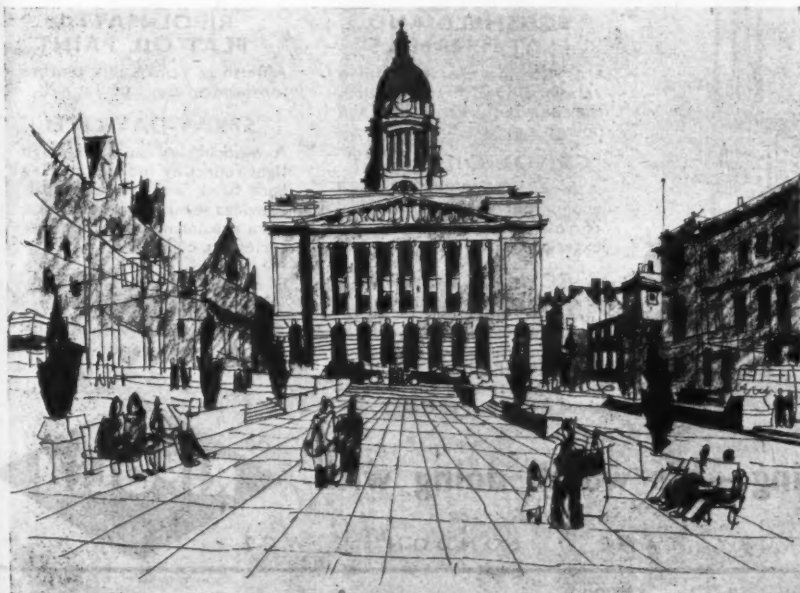

The drawings shown here are intended as comments by Gordon Cullen on the students' proposals outlined on the preceding pages. Old Market Square (left), as it exists today, is laid out in the beaux-arts manner on the axis of the Council House, its only claim to originality being that the whole square has a slight cross slope. This undoubtedly adds a sense of piquancy to the scene which is missing from the students' scheme. However, the students' plan is, in the main, a sound one. But does it go far enough? Is there enough difference between



LAYOUT PLAN

their scheme and the one it hopes to supersede? It would be a sad thing if students became so "realistic" that they pulled their punches to forestall the criticism of commerce or inertia. The sketch at the top of page 575, and the map beneath it, show their ideas carried to the next stage in which traffic would be excluded and the arcades once more developed round three sides of the square, the fourth side, Beast Market Hill, being a bus terminus.

The square is not laid out symmetrically on the Council House, which is big enough to look after itself. The square has two levels and at the line of change cafés, bars, etc., may be set out to face the sun.

Announcements

Mr. Philip Titherley, A.R.I.B.A., has commenced practice at 19, Hamilton Square, Birkenhead.

Mr. Harald Weinreich, A.R.I.B.A., Chartered Architect, has changed his address and is now practising from 180, Piccadilly, W.1 (Tel. Regent 4404).

The BOT announce that while a general extension of the six months period of validity of import licences cannot be approved, it is appreciated that in certain special circumstances beyond the control of some shippers, it may not be possible for them to effect shipment in time for the goods to arrive at United Kingdom port within the period of validity of the import licence. To meet such a contingency, Timber Control will recommend to the Import Licensing Department the extension of import licences on the following conditions:—
(a) If the signed "On Board Bill of Lading" is dated not later than the expiry date

of import licence, or (b) on the production of a certificate signed (on a date not later than the expiry date on the import licence) by the British Consul or port authority at loading port, and stating quantity handed over to the shipping authorities for shipment by first available steamer. If the goods are not shipped within two months from date of certificate, the import licence will be cancelled. (c) The import licence for any quantity not covered by the bill of lading or certificate mentioned in (a) and (b) above will automatically be cancelled. Notwithstanding the above, agents should impress upon their shippers the necessity of effecting shipment within the validity period of the import licence.

The basis prices of copper have been reduced by £12 10s. per ton to the following, viz.:—*Home Trade*: Plain plates, £163 per ton basis with usual trade extras; rods, £160 10s. per ton basis with usual trade extras; sheets over 4 ft. wide, £159 per ton basis with usual trade extras. *Export Trade*: Plain plates, £164 per ton basis with usual trade extras; rods, £161 10s. per ton basis with usual trade extras; sheets over 4 ft. wide, £160 per ton basis with usual trade extras. These prices will be *nett* and not subject to discount.

Mr. L. C. Allen, L.R.I.B.A., will be pleased to receive trade catalogues, circulars, etc., at White House, Wanlip, Leicestershire.

The Timber Controller has decided that applications for limited imports of French Walnut can be considered, but only from hardwood importers who, before the war, regularly imported bulk supplies of this species and who are experienced in its storage and treatment. Prior to negotiation importers must satisfy Timber Control Department III/8 in regard to their claims to participate, and the total volume approved for import will be very limited.

The form printed below is to assist readers requiring up-to-date information on building products and services. Complete and post it to *The Architects' Journal*, 9, 11 and 13, Queen Anne's Gate, S.W.1, and the advertisers listed will be asked to supply information direct.

ENQUIRY FORM

I am interested in the following advertisements appearing in this issue of "The Architects' Journal."

.....

Please ask manufacturers to send further particulars to:—

NAME.....

ADDRESS.....

A.J.23.6.49
 BLOCK LETTERS, Please

THE PAINT with a LASTING REPUTATION



GLOSS RIPOLIN
 is world famous as a durable finish. Withstanding extreme climatic changes it can be specified with absolute confidence for painting the interior and exterior of Hotels, Hospitals and other buildings.

EGGSHELL AND FLAT ENAMELS
 are washable enamels with a velvety surface. Freely applied, they only require spreading and flow to a perfect finish.

GRISOL OIL PAINT
 A most efficient, durable and economical non-poisonous anti-corrosive paint for interior and exterior work.

SCHOOLBOARD COMPOSITION
 Supplied in various colours it is excellent for painting school boards, wall surfaces and dados to harmonise with the decorations. It is easy to clean.

RIPOL-MATT FLAT OIL PAINT
 A finish of remarkable texture for interior use.

SPRAY-DAY-LITE
 A washable oil paint with high light reflecting index, covering bare brick walls in one coat. Provides seven years exemption from repainting under the Factories Act of 1937.

FLETTO AND UNDERCOATINGS
 The best for use with Ripolin finishes. For interior and exterior use.

If a job's worth doing—it's worth doing with

RIPOLIN

RIPOLIN LIMITED • 9 DRURY LANE • LONDON • WC2

The Beauty of FINE VENEERS



Much of the Hardwood, Veneer and Panels used in the s.s. CARONIA was supplied by William Mallinson & Sons Ltd.

Among the veneers which we were privileged to supply is the Quilted Maple and Zebrano used on the Challen piano in the first class main lounge, which our photograph shows against a background of beautiful veneered panelling.

You are invited to visit our showrooms, and to make the fullest use of our unrivalled experience in the selection and use of hardwoods, veneers and veneered panels.



WILLIAM MALLINSON & SONS LTD

TIMBER AND VENEER MERCHANTS AND PANEL MANUFACTURERS

130-150 HACKNEY ROAD • LONDON • E2

TELEPHONES
SHOREDITCH 8888-8811

TELEGRAMS & CABLES
"ALMONER" LONDON

SIRAPITE



FREELY AVAILABLE AGAIN

There is nothing to equal Sirapite and Sirapite Board Finish for ease of working and satisfactory results. Use the correct type for the job, add nothing but water to the finishing coat and a first class job is assured.

Specification clauses and working instructions available on request.

THE GYPSUM MINES LIMITED
Mountfield, Robertsbridge, Sussex



"What's all this nonsense about a BETTER SWITCH?"



Joe: Here's my report on the sample you gave me to test, Sir. The performance is miles better than anything we've seen before.

Boss: Is it comparable with the switches we've been using?

Joe: They are all rated 5 amps, but this micro-gap job breaks double the specified load and shows no sign of wear.

Boss: That's the silver contacts I suppose.

Joe: Partly, but also I think to the extraordinary way the ball-bearing pivots preserve the mechanical condition. The action seems sweeter now than when it was new. Try it.

Boss: Yes, it's a perfect action—quiet too. You know this looks an unusually good switch. What's the price?

Joe: The same as we're

paying now. But the reliability and the fact that the "Unit" construction cuts out assembly and adjustment on site, must make them much cheaper over all.

Boss: Well, we can't afford to ignore progress like this m'boy. Get NEW DAY into stock at once! I'll show this report to the architect.

Joe: He'll like them, Sir! They're already approved by the Ministry of Works.

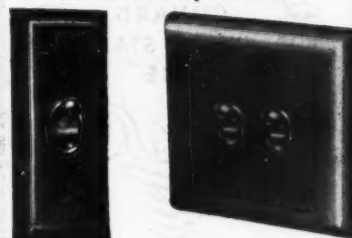

NEW DAY ELECTRICAL ACCESSORIES LTD.
136-8 MARY STREET, BALSALL HEATH, BIRMINGHAM 12

If you intend to Specify Sash Windows, avoid future Cord troubles by ordering . . .



Sash Cords do not break—they rot. Stop the Rot—fit "EVERLASTO"

"EVERLASTO"

BRITAIN'S SUPER SASH CORD

- | | |
|------------------|-------------------------------------|
| ★ Weatherproofed | by special process at no extra cost |
| ★ Non Stretch | ★ Durable |
| ★ Rot Proof | ★ Low Cost |
| ★ Long Life | |

Everlasto

Registered Trade Mark
No. 519412

Specified by Housing Directors, Architects, and Builders

SASH CORD



Also Ideal for Colour Poles, Aerial Poles, Inside Clothes Airer Rails, etc.

Made in all lengths
Write for details

JAMES LEVER & SONS LTD
Everlasto Cordage Works • Delph St. Bolton

Floor Construction Simplified

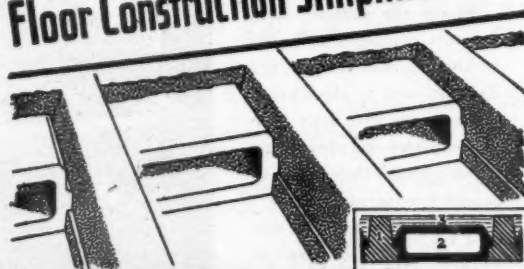

TILECAST

Section showing simplicity of construction.
1. Pre-cast load-carrying ribs.
2. Pre-cast concrete tiles.
3. In-situ topping.

PRE-CAST HOLLOW CONCRETE FLOORS

Supplied under manufacturing licence from the Indented Bar & Concrete Engineering Co., Ltd. Specifications and full information on request. We specialise in every type of work which calls for pre-cast concrete and will be glad to put our service at your disposal.

SPEEDILY ERECTED
NO SHUTTERING REQUIRED
ALL CONCRETE SOFFIT
ACCOMMODATION for SERVICES
WOOD FILLETS, etc.,
in IN-SITU TOPPING

Please write to:—

FORMACON LTD.

Specialists in Pre-cast Concrete Products
The Trading Estate, Cowley Mill Road, Uxbridge, Middlesex
Tel.: UXBRIDGE 2380

PAINTING OF NEW ASBESTOS CEMENT ROOFS



Architect: J. W. Popplewell, L.R.I.B.A., M.R.San.I.
Contractors: John Cawley Ltd.

THE GREY ASBESTOS CEMENT ROOFS ON THE SCIENCE BUILDINGS RECENTLY BUILT AT NOTTINGHAM UNIVERSITY WERE PAINTED A SPECIAL SHADE OF GREEN WITH **TRETOLIN PAINT.**

THIS PAINT IS INTENDED FOR DIRECT APPLICATION TO ASBESTOS CEMENT WITHOUT PREVIOUS NEUTRALISING TREATMENT BEING NECESSARY.

AVAILABLE IN FIFTEEN ATTRACTIVE COLOURS IN ADDITION TO BLACK AND WHITE AND SUITABLE FOR BRUSH OR SPRAY APPLICATION.

TRETOLIN

PAINT

TRETOL LTD.,

12/14, NORTH END ROAD, LONDON, N.W.11

Telephone: Speedwell 4621 (5 lines)



VULCANITE ROOFING

for
EVERY TYPE
of ROOF....

Original patentees of Bituminous built up roofs

VULCANITE

TRIDENT WORKS · WIGAN Ltd

GLASGOW · LONDON · BELFAST

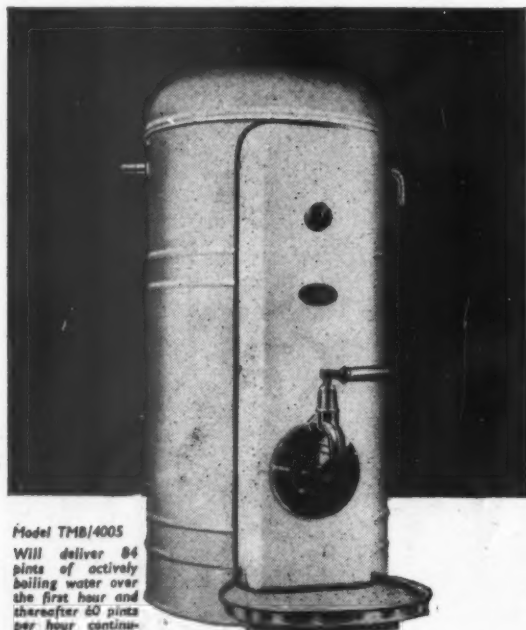

Model TMB/4005
Will deliver 84
pints of actively
boiling water over
the first hour and
thereafter 60 pints
per hour continu-
ously.

Your canteen can serve better
tea to more people, more quickly

Entirely Automatic, safe under all conditions, A.C.
or D.C., capacities from 3 to 45 gallons. Fully
guaranteed. Clean, labour-saving, hygienic, therm-
ally insulated for maximum economy of current.
Finished in gleaming cream stove-enamel. Robustly
constructed. Easily maintained.

... with a **SANTON Automatic Electric
WATER-BOILER** which supplies actively
boiling water at the turn of a tap

**NOW AVAILABLE FOR
IMMEDIATE DELIVERY**

For details of the model suited to your needs,
fill in the coupon below, and post it today



ENQUIRY TO SANTON LTD • NEWPORT 25 • MON

Send details of boiler to supply.....Cups of tea per hour
(Please quote approximate peak figure)

Name
Address

ARMOURDOR HIGH GLOSS



ARMOUR BRAND

FOR ENDURANCE AND CHARM

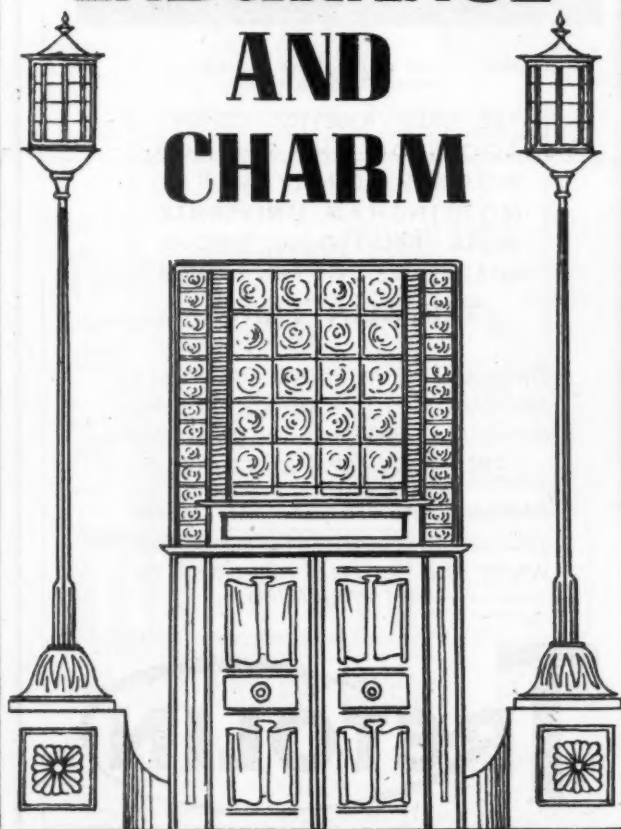

GRIFFITHS BROS. & CO. London LTD.

PAINT, ENAMEL & VARNISH SPECIALISTS

MACKS ROAD, BERMONDSEY, S.E.16

TELEPHONE: BERMONDSEY 1151

"THE TOP AND BOTTOM OF IT—"

The consequential damage to buildings in this country through DAMPNESS is incalculable.

Specify "Permanite" for your ROOFINGS and DAMPCOURSES before you build, and solve the dampness problem before it arises!

May we advise you—please?

PERMANITE LTD.

455, OLD FORD ROAD, LONDON, E.3.
ADVance 4477 (8 lines)

WOODS OF COLCHESTER SERIES 1 *Aerofoil* FANS AXIAL FLOW

- Air Deliveries up to 35,000 C.F.M.
- Pressures up to 1½ inches Static pressure
- Driving motors designed specifically for fan duties and manufactured by Woods of Colchester
- Non-overloading
- Very compact design
- 9 sizes; 6 inches to 48 inches diameter

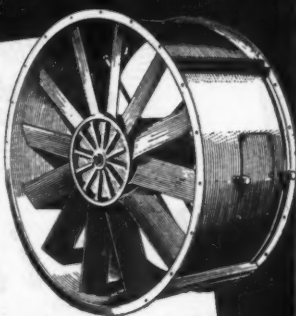

★ Write for
Catalogue AF47

WOODS OF COLCHESTER LTD
An Associate Company of THE GENERAL ELECTRIC CO. LTD.
of England
BRAISWICK WORKS, COLCHESTER

London Office: Fenwick House, 292 High Holborn, W.C.1
Branches at: Birmingham, Cardiff, Glasgow,
Manchester, Newcastle-on-Tyne



At last!
licence-free

AN EFFICIENT INSULATING BOARD THAT REALLY IS SELF-SUPPORTING

WEYBORD PANELS
REQUIRE NO
COVER STRIPS

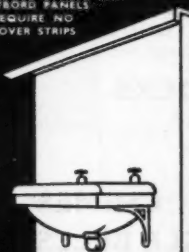

WEYBORD
CAN TAKE
SPECIAL
FIXTURES

DECORATIVE
FINISH

WEYBORD is a stressed-skin material consisting of ¾ in. core of Weybond plus ¼ in. skins of Weyroc.

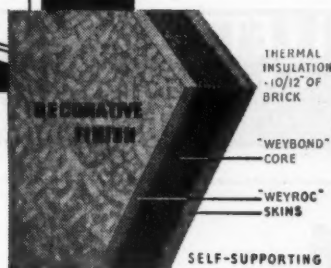

Weybord is a self-supporting insulating board 8ft. × 4ft. × 1ft. It is fracture-resisting—needs no framework—saves material and labour in erecting. It has the usual Weyroc decorative finishes (plain, paper-surfaced or veneered). An insulation job in Weybord is the most efficient and economical.

Write for full details.

weybord

Regd.

SELF-SUPPORTING INSULATION BOARD

MAIN DISTRIBUTORS

BRISTOL: Bryce White & Co. Ltd. CARDIFF: John Bland & Co. Ltd.
EXETER: Gabriel, Wade & English Ltd. LEEDS: Alvin, Morris & Co. (Timber) Ltd.
LIVERPOOL: Chas. Taylor, Sons & Co. Ltd. LONDON: Gabriel, Wade & English Ltd.; E. Sherry Ltd.
RAINHAM, ESSEX: The Phoenix Timber Co. Ltd. NEWCASTLE: J. T. Dove Ltd.
Brownlee & Co. Ltd., Glasgow SCOTLAND: Brownlee & Co. Ltd., Glasgow
WEDNESBURY, STAFFS: C. Walsh Graham Ltd.

JICWOOD LTD., Weybridge, Surrey

Phone: Weybridge 1600

Telegrams: Jicwood, Weybridge

BELLS AND TOWER CLOCKS

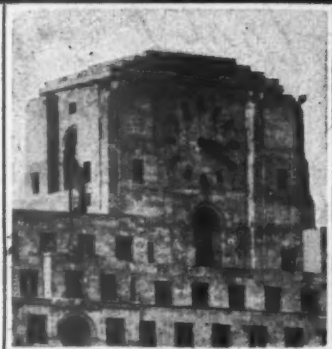

SHELL-MEX HOUSE, LONDON
Dia. of dials 25 ft. Messrs. C. F. Joseph, Archts.

TOWER CLOCKS

of all types, with dials from 2 ft. dia. upwards

RINGING PEALS, CHIMES CARILLONS, SINGLE BELLS

Please let us have your enquiries

GILLETT & JOHNSTON LTD.

CROYDON, SURREY

Founders of Famous Bells

Tel. Thornton Heath 3221 (5 lines)

PRESSED STEEL RADIATORS

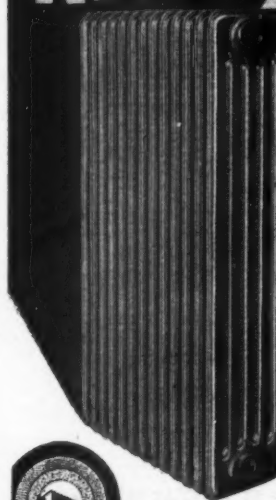

Made in the largest factory of its kind in Great Britain, employing the most advanced methods of welding technique, Gulf Radiators are outstanding in their clean lines and robust construction. They are made in two types "Wall" and "Column", in different widths and heights and to the surface specified, they give trouble free operation with maximum efficiency.

The illustration shows a five "Column" radiator with an inset sectional view indicating the method used in welding and jointing. A socket and spigot joint is used to connect section to section, which, together with the outside seam is electrically welded. The outside seam is afterwards ground smooth. Spot welding is used between columns.

Further information, printed matter and prices will gladly be supplied on request.

GULF RADIATOR CO. LTD.

HEAD OFFICE:

7 LYGON PLACE, WESTMINSTER, S.W.1.

Telephone: SLOANE 1438-8122

WORKS: PENARTH ROAD, CARDIFF.

Tel: Cardiff 9227



Flooring . . . for the future

RITZIDE, the new leather plastic flooring, combines durability with a beautiful surface and a warm, quiet tread. It is specially suitable for schools, hotels, private houses, and wherever traffic is heavy and good appearance is important. The surface is dustless, damp-resisting and fireproof, and it will neither crack nor disintegrate.

RITZIDE is available in a number of pleasing colours and designs. Samples and prices sent gladly on request.

LEATHERFLOR LIMITED

London Office: Wellington Works,
Wellington Road, Forest Gate, E.7.
Maryland 3786.

Scottish Office: Inch Mill, Arbroath,
Angus, Scotland.

'Phone: Arbroath 3271.

N.E. England Depot: 3, Oldgate,
Morpeth, nr. Newcastle-upon-Tyne.



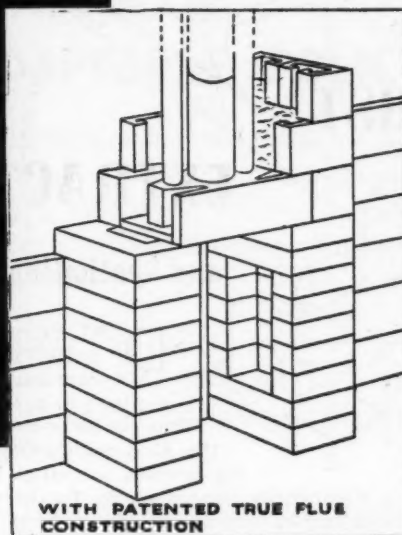
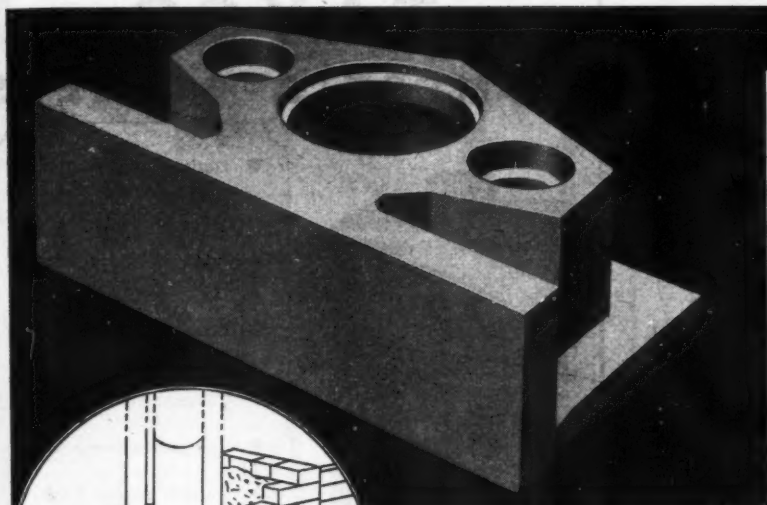

TYPE "S" LINTOL BLOCK

PATENT No. 600,518

This lintol, now available for immediate delivery, has been designed for use with the majority of modern Convecter stoves. It has been proved the ideal unit for connecting these stoves to the flue and warm air ducts, and is being used extensively by the L.C.C. and many other local authorities.

For further details of this unit or of the complete "True Flue" patented system of flue construction apply to The Domestic Flue and Convecter Heating Specialists:—

TRUE FLUE LTD. CONVECTOR HOUSE, ACACIA ROAD, ST. JOHN'S WOOD, N.W. 8.
TELEPHONE PRIMROSE 7161/2

WATCO

Wood Floor Preserver

makes Wood Floors last longer

Watco Wood Floor Preserver is a new non-slip, heavy duty plastic floor finish, which seals the pores, strengthens the fibres, and acts as a binding medium that solidifies and increases the resistance of the wood to heat, dampness, traffic, acids, and all surface influences.

strengthens the Floor checks Expansion and Contraction

Watco Wood Floor Preserver keys well with the wood and becomes part of the floor itself, while its high resistance to dampness and temperature variations checks expansion and contraction of wood blocks and parquet, and the consequent opening of joints. One treatment only is required and will last as long as the floor. The floor is ready for use in a few hours.

saves Expense and Labour

Softwoods treated with Watco Wood Floor Preserver will last as long as the more expensive hardwoods. Regular sweeping will produce a good appearance without polishing, although Watco-treated floors may be washed or polished in the usual way if desired.

Explanatory Price List post free on request

WATCO (SALES) LTD, DEPT 43

56 BUCKINGHAM GATE, LONDON, SW1

Telephone: VICTORIA 0623



OTHER WATCO PRODUCTS

WATCO CONCRETE HARDENER

Renders concrete floors permanently 100 per cent. non-dusting.

WATCO TIMBER GUARD

For protection of building timbers against Wood Borers.

"GRANALA"

Cement waterproofer and hardener for mass concrete and cement rendering.

WATCO CONCRETE FLOOR PAINT

An economical and effective floor finish in a variety of colours.

WATCO TERRAZZO DRESSING

An effective stain preventive medium.

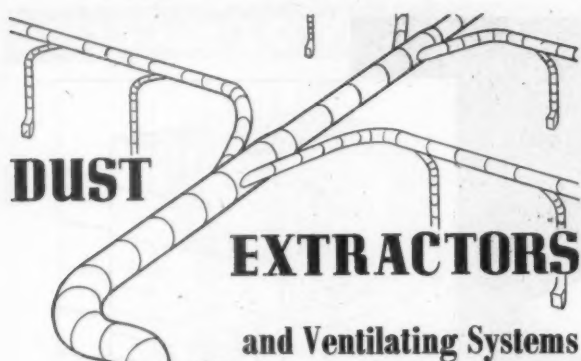

DUST Extractors for all trades at home and overseas are designed and built in our own works. They can be co-ordinated with the Air-Conditioning and Heating Systems so that all systems are part of a scientifically planned whole. Furthermore, as all the work is carried out by our own men, control on the site is as simple and efficient as possible.

Executives interested in our comprehensive service should obtain a copy of Booklet No. 10 giving details of what we make.

BIRMINGHAM & BLACKBURN CONSTRUCTION CO., LTD.

ARMOURY CLOSE · BORDESLEY GREEN · BIRMINGHAM 9
AND AT HARLEY STREET · BLACKBURN

TUBULAR STEEL GATES

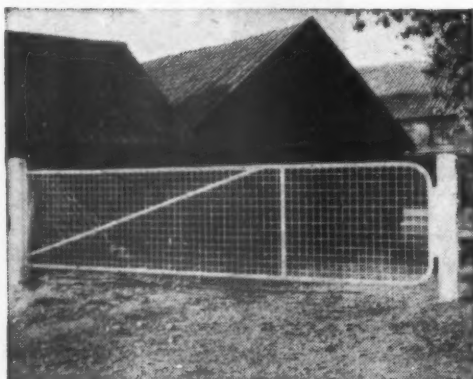

Illustrated above is a tubular steel gate giving a clear opening of 14 ft. These gates are immediately available, free of licence.

Similarly designed gates can be fabricated for Schools, Hospitals, etc.

Enquiries for
CHAIN LINK FENCING

will receive immediate attention

Boulton & Paul Limited
NORWICH

CRC 47

xlvi

TAYCO New Series DOMESTIC BOILERS



No. 25M (Illustrated)

- Designed in accordance with British Standard No. 758
- Patented hinged hotplate cover
- Vibratory type shaking grate
- Constant hot water
- Low fuel consumption
- Durable enamel finish
- Easy clean surface
- Made in 4 capacities from 21,000 to 41,000 B.T.U's.
- Approved by Fuel Efficiency Dept. of Ministry of Fuel and Power.

Full Particulars from :

R. TAYLOR & CO. (Ironfounders) LTD.

Muirhall Foundry, Larbert, Stirlingshire

London Office & Showrooms :—66, Victoria Street, S.W.1.



A complete new range of cisterns to harmonise with the design conceptions of tomorrow, yet with all the famous Fordham features developed over years of research. Send today for the fully illustrated catalogue sheets for your files.

Fordham

FORDHAM PRESSINGS LTD., DUDLEY ROAD,
Wolverhampton Telephone: 23861

The perfect drawing board

★ DELIVERY
DATE NOW
VERY
CONSIDERABLY
REDUCED

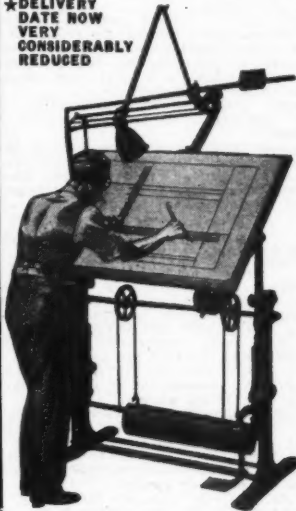

The MAVITTA Drafting Machine stamps your drawing office as EFFICIENT. Made of steel tube with adjustable ball-bearings. The main angles are located automatically, intermediate angles by lock. Scales have inlaid celluloid edges and are divided to order on two edges.

THE
MAVITTA DRAFTING
MACHINES LTD.
Highlands Road, Shirley,
near Birmingham, Eng.
Telephone: Solihull 2231/2

MAVITTA DRAFTING MACHINES

ASK ABOUT THE NEW MINOR MODEL

AN ADAPTABLE POLICY

The adaptable policy recommended by the A.B.S. involves only a small annual cost to provide a substantial tax free income for dependents, or on retirement a cash sum or pension for life.

For example a man of 30 years next birthday can provide cover for dependents to the extent of £6,250 for an annual premium of only £35 6. 8.

Special rebate for Architects and Architects' Assistants.

Particulars from :

The Secretary,
A.B.S. INSURANCE DEPARTMENT
66, Portland Place, London, W.1.
(Tel. : WELbeck 5721)



A.53

COUNTERACT THE EFFECT OF VIBRRRATION WITH A FLEXIBLE DAMPCOURSE

Factories are not the only buildings menaced by the damaging effects of vibration. Road traffic can aggravate the settlement of any structure and may seriously damage rigid dampcourses. Astos 100% Mineral Dampcourse will absorb normal foundation movement and maintain an unbroken barrier against ground moisture for the life of the building. It is imperishable and more than complies with B.S.5.743/41.

In 8-yard rolls, mica-finished and over-printed with gold bands every 8 ft. for easy recognition. In all widths up to 36 inches.

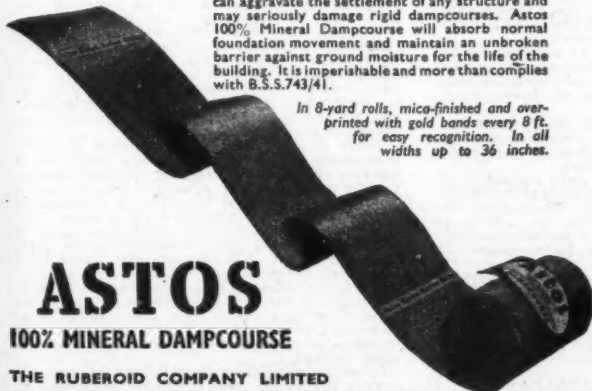

ASTOS

100% MINERAL DAMPCOURSE

THE RUBEROID COMPANY LIMITED

2, COMMONWEALTH HOUSE, NEW OXFORD STREET, LONDON, W.C.1



THE SIGN OF GOOD WELDING



LIGHTWEIGHT GROUND MANHOLE COVERS IN unbreakable STEEL

Light in weight and unbreakable,
hinged or plain, standard or special sizes.

EXPORT ENQUIRIES INVITED

Robert Jenkins & Co. Ltd.
ESTABLISHED 1854
ROTHERHAM

Phone: 4201-6 (6 lines)

Hopwood

CLASSIFIED ADVERTISEMENTS

Advertisements should be addressed to the Advt. Manager, "The Architects' Journal," 9, 11 and 13, Queen Anne's Gate, Westminster, S.W.1, and should reach there by first post on Friday morning for inclusion in the following Thursday's paper.

Replies to Box Numbers should be addressed care of "The Architects' Journal," at the address given above.

Available only to applicants excepted from the Control of Engagement Order, 1947.

Public and Official Announcements

21s. per inch; each additional line, 2s.

THE INCORPORATED ASSOCIATION OF ARCHITECTS AND SURVEYORS maintains a register of qualified architects and surveyors (including assistants) requiring posts, and invites applications from public authorities and private practitioners having staff vacancies. ADDRESS: EMPLOYMENT REGISTER, WARREN PARK, WYTHELEAF. Tel.: Uplands 0935. 991

LONDON COUNTY COUNCIL.

Applications are invited for unestablished positions of (i) ARCHITECT, Grade III (salaries up to £700 a year) and (ii) ARCHITECTURAL ASSISTANTS (salaries up to £580 a year), in the Housing and Valuation Department. Commencing salaries in either grade will be determined according to qualifications and experience. Engagement will be subject to the Local Government Superannuation Act, and successful candidates will be eligible for consideration for appointment to the permanent staff on the occurrence of vacancies.

Successful candidates will be required to undertake the design, layout and preparation of working drawings for housing schemes (cottages and multi-storey flats), and will be employed in the Housing Architect's Division. Preference will be given to candidates holding a recognised professional qualification.

Forms of application may be obtained from the Director of Housing, The County Hall, Westminster Bridge, S.E.1 (stamped addressed envelope required, and quote Ref. G.R.3). Canvassing disqualified. (2269) 1046

WARWICKSHIRE COUNTY COUNCIL.

COUNTY ARCHITECT'S DEPARTMENT.
Applications are invited for the undermentioned appointments on the established staff:—

ASSISTANT ARCHITECTS. Grade V, £520-£570 per annum.
ARCHITECTURAL ASSISTANTS. Grade IV, £480-£525 per annum.

ARCHITECTURAL ASSISTANTS. Grade III, £450-£495 per annum.
ARCHITECTURAL ASSISTANTS. Grade II, £420-£465 per annum.

The appointments are subject to the provisions of the Local Government Superannuation Act, 1937, and the successful applicants will be required to pass a medical examination.

Application forms can be obtained from C. H. Elkins, F.R.I.B.A., A.R.I.C.S., Shire Hall, Warwick.

L. EDGAR STEPHENS,

Clerk of the Council.

Shire Hall, Warwick. 1172

BOROUGH OF COLCHESTER.

TEMPORARY SENIOR ARCHITECTURAL ASSISTANT.

Applications are invited for the above appointment in the Borough Engineer's Department, at a salary in accordance with A.P.T. Grade V (£520 to £570 per annum) of the National Scales of Salaries.

Applicants should have had a thorough architectural training, with considerable experience in design and construction, and be familiar with architectural work in connection with Local Authorities' post-war housing schemes. The appointment is subject to one month's notice on either side.

Applications, stating age, qualifications and experience, accompanied by copies of not more than two recent testimonials, must be delivered to the Borough Engineer at the address given below, not later than 1st July, 1949, endorsed "Temporary Architectural Assistant."

Canvassing will disqualify, and applicants must state whether they are related to any member or senior officer of the Council.

N. CATCHPOLE,

Town Clerk.

Town Hall, Colchester. 1229
7th June, 1949.

BOROUGH OF WHITEHAVEN.

ARCHITECTURAL ASSISTANT.

Applications are invited for the above appointment in the Borough Surveyor's Department.

Applicants must be Members of the Royal Institute of British Architects, and should have had experience in housing and general building works as carried out by a local authority. Experience in taking off and billing quantities will be an advantage.

The salary will be in accordance with A.P.T. Grade IV, of the National Scales (£480 to £525 per annum).

Applications, stating age, qualifications and experience, together with the names and addresses of two referees, should be addressed to the undersigned not later than Friday, the 1st July, 1949.

A house will be available for the successful applicant.

A. D. VICKERMAN,

Town Clerk.

Town Hall, Whitehaven. 1322
13th June, 1949.

BRITISH ELECTRICITY AUTHORITY. EASTERN DIVISION.

Applications are invited for the following positions in the Civil Engineering Department at Divisional Headquarters in North London.

(a) ASSISTANT ARCHITECTS. Commencing salary range £636-£734, inclusive of 6 per cent. London weighting, N.J.B. Schedule, Class J, Grade 7 to 5.

(b) ARCHITECTURAL ASSISTANTS. Commencing salary range £518-£636 per annum, inclusive of 5 per cent. London weighting, N.J.B. Schedule, Class J, Grade 8B to 7.

Applicants should have had experience in the design and alteration of industrial buildings.

Initial salaries will be in accordance with previous experience and qualifications.

The salaries are in accordance with the scales at present operating, but may be subject to negotiation through the medium of the Joint Board.

The appointments will be Superannuable under the conditions of the Scheme or Regulations to be made under the provisions of the Electricity Act, 1947.

Applications, stating age, experience, present positions and salary required, and endorsed with the appointment sought, should be submitted to arrive not later than 30th June, 1949, to the Divisional Controller, British Electricity Authority, Eastern Division, Northmet House, Southgate, N.14.

W. N. C. CLINCH,

Controller.

SALOP COUNTY COUNCIL.

COUNTY ARCHITECT'S DEPARTMENT.

Applications are invited for the appointment of an ASSISTANT QUANTITY SURVEYOR, on A.P.T., Grade IV (£480-£525 per annum).

The appointment will be subject to one month's notice in writing on either side; to the terms of the National Joint Council's Scheme of Conditions of Service, and the provisions of the Local Government Superannuation Act, 1937. The successful applicant will be required to pass a medical examination.

Application forms may be obtained from the County Architect, A. G. Chant, F.R.I.B.A., 5, Belmont, Shrewsbury, to whom they must be returned, accompanied by copies of not more than three recent testimonials, not later than Tuesday, 5th July, 1949.

G. C. GODBER,

Clerk of the Council.

Shrewsbury. 1268
June, 1949.

CORPORATION OF LONDON.

SURVEYING ASSISTANTS.

Applications are invited from BUILDING SURVEYORS for employment in the City Surveyor's Department in connection with works of maintenance and repair, alterations, and additions concerning various types of Corporation properties.

Applicants should have a good knowledge of building construction and materials, be experienced in specification writing, be able to prepare working drawings, to issue instructions to Contractors, and supervise the execution of the works.

The age of applicants should not be less than 25 years or over 45 years and the salary range will be between £375 per annum and £625 per annum, according to experience and qualifications. Applicants should be at least equal to the Intermediate standard of the Royal Institution of Chartered Surveyors.

The appointments are temporary, but successful applicants will be eligible for transfer to the permanent staff should a vacancy occur.

The appointments will be subject to the provisions of the Local Government Superannuation, and candidates will be required to pass a medical examination. The appointments will be subject to one month's notice on either side.

Applications, giving full personal details and particulars of qualifications, experience, age, past and present appointments, together with one recent testimonial, should be forwarded to George Holliday, F.R.I.C.S., City Surveyor, 55/61, Moor-gate, London, E.C.2. 1287

CITY OF PORTSMOUTH.

CITY PLANNING DEPARTMENT.

Applications are invited for the appointments of TWO ASSISTANT PLANNING OFFICERS, Grade VIII (£685-£760 per annum).

Successful applicants would be required to be responsible for the work of sections of the Department primarily concerned with reconstruction proposals and the preparation of Development Plans.

Applicants must be Corporate Members of the Town Planning Institute, and preference will be given in one appointment to those having architectural training or qualifications.

The Council has in the past given assistance in the provision of HOUSING ACCOMMODATION in requisitioned premises or alternatively a special subsistence allowance may be paid to a married applicant for a period of six months after taking up the appointment if he is unable to secure housing accommodation immediately.

Applications, stating age, present position, qualifications and experience, together with names of three responsible persons to whom reference may be made, must be delivered to the undersigned, marked "City Planning Appointment," not later than 30th July, 1949.

Canvassing will disqualify.

V. BLANCHARD,

Town Clerk.

City Council Chambers, Southsea. 1344
14th June, 1949.

BRECONSHIRE COUNTY COUNCIL. COUNTY ARCHITECT'S DEPARTMENT.

Applications are invited for the following established posts (Male or Female) in the County Architect's Department:—

TWO ASSISTANT ARCHITECTS. Grade IV, £480-£525 per annum.

ONE ARCHITECTURAL ASSISTANT. Grade III, £450-£495 per annum.

TWO ARCHITECTURAL ASSISTANTS. Grade II, £420-£465 per annum.

ONE QUANTITY SURVEYOR. Grade VII, £635-£710 per annum.

The appointments will be subject to (i) the National Scheme of Conditions of Service, (ii) the provisions of the Local Government Superannuation Act, 1937, (iii) the passing of a satisfactory medical examination, and (iv) one month's written notice on either side.

Canvassing, directly or indirectly, will definitely disqualify the candidate for the appointment.

Applications must be made on a form to be obtained from the County Architect, Mr. H. C. W. Strickland, F.R.I.B.A., Watton Offices, Brecon, South Wales, and must be received by the undersigned not later than 6th July, 1949.

C. M. S. WELLS,

Clerk of the County Council.

County Hall, Brecon. 1311

CITY OF COVENTRY.

Applications are invited for the following whole-time appointments on the permanent staff of the City Architectural Department:—

(a) ONE ASSISTANT ARCHITECT. Salary on Grade A.P.T., VII, commencing at £635 per annum and rising to £710 per annum.

(b) ONE ASSISTANT ARCHITECT. Salary on Grade A.P.T., V, commencing at £520 per annum and rising to £570 per annum.

In certain circumstances, housing accommodation may be made available for the successful applicants in the cases of (a) and (b).

(c) ONE ASSISTANT ARCHITECT. Salary on Grade A.P.T., IV, commencing at £480 per annum and rising to £525 per annum.

Applicants should be Associate Members of the Royal Institute of British Architects, or hold equivalent qualifications.

(d) ONE ASSISTANT ARCHITECT. Salary on Grade A.P.T., III, commencing at £450 per annum and rising to £495 per annum.

Applicants should have passed the Intermediate examination of the Royal Institute of British Architects.

(e) ONE ASSISTANT ARCHITECT. Salary on Grade A.P.T., II, commencing at £420 per annum and rising to £465 per annum.

(f) ONE ASSISTANT QUANTITY SURVEYOR. Salary on Grade A.P.T., IV, commencing at £480 per annum and rising to £525 per annum.

Salary increments are subject to satisfactory service.

The posts are subject to one month's notice on either side and to the provisions of the Local Government Superannuation Act, as amended in regard to annuities to widows by the Coventry Corporation Act, 1936, and a satisfactory certificate will be requisite from the Council's Medical Referee. The successful male applicants will be required to contribute to the Municipal Officers' Widowed and Orphans' Pension Fund.

Applications for all the above appointments must be made on the forms obtainable from the undersigned, and should be returned completed, together with copies of not more than two recent testimonials, or names of two persons to whom reference may be made, not later than ten days after the publication of this advertisement.

Canvassing, directly or indirectly, will be a disqualification.

D. E. E. GIBSON,

City Architect.

1A, Warwick Row, Coventry. 1343
23rd June, 1949.

HIS MAJESTY'S COLONIAL SERVICE.

A vacancy exists for an ARCHITECT in the Public Works Department, Hong Kong. Salary in the scale \$1,046 to \$1,820 per month, inclusive of expatriation pay (sterling equivalent: £785 to £1,365 per annum).

Candidates should be physically fit, British subjects, and between 25 and 45 years of age. They must be Associates of the Royal Institute of British Architects, preferably possessing a University degree in architecture, and should have had at least 5 years' practical experience. The successful candidate will be required to prepare designs, sketch plans and working drawings for Government buildings, and to supervise their erection and the carrying out of contracts in connection with Government buildings.

Terms of service include a temporary and non-pensionable cost-of-living allowance, which for a married officer with a child or children amounts to £570 a month. For a married officer without children 80 per cent. of the standard allowance is payable, and for an unmarried officer 66 per cent. Government quarters are provided if available at a rent of not more than one-seventh of the basic salary. Free 1st class passages are provided for the officer, his wife and family, on first appointment, and on leave after normal tours of 4 years. Leave on full pay at the rate of one day for every week of resident service. The appointment is on agreement for 3 years in the first instance, with prospects of permanent and pensionable employment thereafter.

Intending candidates should write at once for further particulars and forms of application to the Director of Recruitment, Colonial Office, Sanctuary Buildings, Great Smith Street, London, S.W.1, quoting reference No. 27301/37. 1329

COUNTY BOROUGH OF ROCHDALE. BOROUGH SURVEYOR'S DEPARTMENT. APPOINTMENT OF TWO ARCHITECTURAL ASSISTANTS.

Applications are invited for the appointment of TWO ARCHITECTURAL ASSISTANTS, in the Borough Surveyor's Department, on Grade IV of the A.P.T. Division of the National Joint Council's Scales, at a salary of £480 per annum, rising to £525 per annum.

Applicants should be Registered Architects, and have a thorough knowledge of Architectural work, with practical experience in the design of public buildings of all types.

The appointments will be subject to the provisions of the Local Government Superannuation Acts and to the selected candidates passing a medical examination.

Canvassing is prohibited, and candidates must disclose whether to their knowledge they are related to any member or senior officer of the Council.

Applications, stating age, qualifications and full particulars of experience, together with the names of two persons to whom reference may be made, and endorsed "Architectural Assistant," must be delivered to the Borough Surveyor, Town Hall, Rochdale, not later than 9 a.m. on Monday, the 18th July, 1949.

G. F. SIMMONDS,
Town Clerk.

Town Hall, Rochdale.
16th June, 1949. 1345

EAST SUFFOLK COUNTY COUNCIL. COUNTY PLANNING DEPARTMENT.

Applications invited for the appointment of an AREA OFFICER in the County Planning Department.

The salary will be within the Grades VIII-IX (£685-£900 a year) of the National Joint Council's Scales, with scale allowance for use of motor car, and will be determinable by one month's notice on either side.

Candidates must have had wide experience of all aspects of Town and Country Planning, preferably in the redevelopment of central areas, development control, and the preparation of factual surveys, and must be either Members or Associate Members of the Town Planning Institute, preference being given to those possessing additional qualifications in engineering, surveying or architecture. Experience of control of an area office is essential.

The successful applicant will be required to reside in the Lowestoft area.

Applications, endorsed "Area Officer," stating age, qualifications, experience, present and past appointments, present salary, and giving names and addresses of two referees, to be delivered to the undersigned not later than the first post Thursday morning, the 14th July, 1949.

Canvassing, directly or indirectly, will disqualify.

G. C. LIGHTFOOT,
Clerk of the County Council.

County Hall, Ipswich. 1323

CITY OF WAKEFIELD. ENGINEER'S DEPARTMENT.

Applications are invited for the appointment of a Senior Architectural Assistant, at a salary within Grade A.P.T. VI (£595-£660). The commencing salary will be fixed in the light of the successful applicant's qualifications.

The appointment will be subject to the Local Government Superannuation Act, 1937, and to the passing of a medical examination.

Candidates should state in writing whether to their knowledge they are related to any member or senior official of the Corporation. Canvassing will be a disqualification.

Applications, endorsed "Senior Architectural Assistant," stating age, qualifications, present and previous appointments, testimonials, should be sent to me not later than Saturday, the 9th July, 1949.

The Council will give favourable consideration to the provision of housing accommodation.

W. S. DES FORGES,
Town Clerk.

11th June, 1949. 1301

THURROCK URBAN DISTRICT COUNCIL. ENGINEER AND SURVEYOR'S DEPARTMENT.

ARCHITECTURAL ASSISTANT, GRADE III. A vacancy occurs in the Council's Architectural Staff for an Assistant on Grade III of the A.P.T. Division of the National Scale of Salaries, viz., £450-£515-£495 per annum.

General architectural experience is necessary, and previous success in some part or parts of the Examination leading to the qualification A.R.I.B.A. will be an advantage.

The Council will provide housing accommodation, if required, to the successful candidate residing more than 20 miles from Thurrock Urban District.

The appointment is subject to the provisions of the Local Government Superannuation Act, 1937, and it will be necessary for the selected candidate to pass a medical examination.

Applications, stating age, qualifications, and experience, with copies of not more than three testimonials, endorsed "Architectural Assistant III," should reach the undersigned not later than 1st post on Tuesday, 5th July, 1949.

Canvassing will disqualify, and applicants must disclose in writing any relationship to any member or Senior Officer of the Council.

A. E. POOLE,
Clerk of the Council.

Council Offices, Whitehall Lane, Grays.
9th June, 1949. 1291

MINISTRY OF WORKS. SENIOR ARCHITECTURAL ASSISTANT IN DELHI.

Applications are invited from single men only, to fill the above vacancy. The officer appointed will take charge of the Ministry's Drawing Office in Delhi, which is staffed with locally recruited draughtsmen. He will also be required to carry out some of the more important drawing work himself, and possibly some minor administrative duties.

Salary: £625-£750 per annum.

Foreign service allowance (tax free): £500 per annum.

Kit allowance: £50.

Terms of service: three years.

Home leave: three months at end of term of service.

Local leave: 30 days per annum, plus 21 days' "hot weather leave" to be taken locally.

Fares and baggage costs are paid by the Department.

Apply in writing, giving full details of age, nationality, training, qualifications and experience, to Chief Architect, W.610/AF, Ministry of Works, Abeli House, London, S.W.1, quoting reference WG10/DELHI. 1302

COUNTY OF ESSEX. ILFORD COMMITTEE FOR EDUCATION.

The Essex County Council invite applications for an ARCHITECTURAL ASSISTANT, to work in the office of the Borough Engineer to deal with work for the Committee for Education. Applicants should be members of the Royal Institute of British Architects, and should have had experience in the planning, designing, construction and supervision of school buildings.

The scale of salary will be in accordance with the National Joint Council A.P.T. Division, Grade V, £520-£515-£520 to a maximum of £570, plus the appropriate London area allowance. There will also be paid such travelling and subsistence allowances as may from time to time be determined by the Council.

Applications should be made on a form to be obtained from and returned to the Borough Education Officer, Town Hall, Ilford, together with copies of not more than three recent testimonials, within 14 days of the appearance of this advertisement. 1341

BOROUGH OF HORNSEY. BOROUGH ENGINEER AND SURVEYOR'S DEPARTMENT.

APPOINTMENT OF ARCHITECTURAL ASSISTANT.

Applications are invited for the following temporary appointment:—

ARCHITECTURAL ASSISTANT, Grade VI (A.P.T. Division of the National Scale), at a salary of £595-£660 per annum, plus London weighting allowance of £30 per annum.

Candidates should preferably be Associated Members of the Royal Institute of British Architects.

Applications, stating age, present and previous appointments, technical training, qualifications, experience, etc., together with the names of three referees, must be delivered to Mr. J. H. Melville Richards, A.M.I.C.E., M.I.Mun.E., Borough Engineer and Surveyor, Hornsey Town Hall, N.8, not later than the 30th June, 1949.

Canvassing, either directly or indirectly, will disqualify.

H. BEDALE,
Town Clerk.

Town Hall, Hornsey, N.8. 1273

HUNTINGDONSHIRE COUNTY COUNCIL. COUNTY ARCHITECT'S DEPARTMENT.

Applications are invited for the following Architectural Assistants:—

(a) SENIOR ARCHITECTURAL ASSISTANT. Salary, A.P.T. Division, Grade VI, £595-£660.

(b) SENIOR ARCHITECTURAL ASSISTANT. Salary, A.P.T. Division, Grade V, £520-£570.

(c) ARCHITECTURAL ASSISTANT. Salary, A.P.T. Division, Grade III, £450-£495.

(d) ARCHITECTURAL ASSISTANT. Salary, A.P.T. Division, Grade II, £420-£465.

The appointments are terminable by one month's notice on either side, and will be subject to the Local Government Act, 1937.

Applications, stating age, qualifications, experience, present position and which grade applied for, together with copies of two testimonials or the names of two referees, should be sent to S. J. Hands, A.R.I.B.A., County Architect, County Buildings, Huntingdon, by not later than Tuesday, 28th June, 1949.

JOHN KELLY,
Clerk of the County Council.

County Buildings, Huntingdon. 1296

B.E.C. invites applications from Registered Architects for the post of ARCHITECTURAL ASSISTANT, based in London. Applicants should preferably be school trained. They must possess a sound knowledge of modern building, have ability in design, and be able to supervise junior architectural staff. Starting salary will be dependent on qualifications and experience, and is in a grade with annual increments of £40 and a maximum salary of £890 per annum. Prospects of promotion to a higher grade. The successful candidate will be eligible for consideration for appointment to the established staff (Contributory Pension Scheme) after a qualifying period of two years.

Applications, stating age, qualifications, and details of past and present appointments and experience, should reach the Engineering Establishment Officer, Broadcasting House, London, W.1, within 7 days of the appearance of this advertisement. 1309

CROWN AGENTS FOR THE COLONIES. Applications from qualified candidates are invited for the following post:—

JUNIOR CIVIL ENGINEERING DRAUGHTSMAN required for British Solomon Islands for two years. Salary and allowances, £(Fiji)622 a year (present rate of exchange £(Fiji)111 equals £100 sterling). Free passages. Candidates should be single, and have had good experience as Civil Engineering Draughtsmen, including reinforced concrete work and road design. Apply at once by letter, stating age, and full particulars of qualifications and experience, and mentioning this paper, to the Crown Agents for the Colonies, 4, Millbank, London, S.W.1, quoting M/N/23987/3D on both letter and envelope 1325

BOROUGH OF BARNES. TEMPORARY ARCHITECTURAL ASSISTANT.

Applications are invited for the above appointment. Applicants should be good draughtsmen and be capable of preparing plans and details for general architectural work. The salary attached to the appointment is £420-£415-£465 per annum, plus London weighting.

Applications, giving the names of three referees, must be sent to the undersigned not later than 2nd July, 1949.

W. R. SHEPHERD, A.M.I.C.E.,
A.M.T.P.I.,
Borough Engineer and Surveyor.

Municipal Offices, Sheen Lane, S.W.14. 1306

EAST ANGLIAN REGIONAL HOSPITAL BOARD.

Applications are invited for the appointment of ARCHITECTURAL ASSISTANT (salary Grade VIII, A.P.T. Division, £685-£25-£760) on the Board's Headquarters Staff. Candidates should be Associate Members of the Royal Institute of British Architects, with good knowledge of construction and design and capable of carrying out large contracts.

The appointment will be subject to the National Health Service (Superannuation) Regulations, 1947.

Applications, on forms to be obtained from the undersigned, should be completed and returned not later than 11th July, 1949.

K. V. F. MORTON,
Secretary.

117, Chesterton Road, Cambridge. 1293

CITY OF CARLISLE. CHIEF ASSISTANT ARCHITECTS.

Applications are invited for the following posts:—

(a) CHIEF ASSISTANT ARCHITECT, for General Architectural Work.

(b) CHIEF ASSISTANT ARCHITECT, for Schools Work.

The salary for both posts is in accordance with A.P.T., Grade VII (£635-£710). Applicants should be members of the Royal Institute of British Architects.

Forms of application may be obtained from the City Engineer, 18, Fisher Street, Carlisle, to whom applications should be returned not later than Saturday, 9th July, 1949.

H. D. A. ROBERTSON,
Town Clerk.

15, Fisher Street, Carlisle. 1346

CITY OF STOKE-ON-TRENT EDUCATION COMMITTEE.

SCHOOLS OF ART.

Principal: R. H. MARLOW, A.R.C.A.

Required for September, 1949:—

(1) Full-time ARCHITECT, to take charge of Architectural students for Intermediate and Advanced R.I.B.A. Courses, and Ministry of Education Examinations in this subject, together with Interior Decoration. There is ample opportunity for development in this department.

Salary will be in accordance with the Burnham Scale.

Applications, giving particulars of training, qualifications and experience, should be sent immediately to the Principal, School of Art, Queen Street, Burslem, Stoke-on-Trent.

J. F. CARR,
Director of Education.

Town Hall, Hanley, Stoke-on-Trent. 1292

NEWCASTLE-UPON-TYNE REGIONAL HOSPITAL BOARD.

DARLINGTON MEMORIAL HOSPITAL (200-500 BEDS).

The Board desires to appoint a PRACTISING ARCHITECT or FIRM OF ARCHITECTS for the re-organization and extension of the above Hospital.

The initial phase will probably consist of the planning of a large Out-Patient Department and new Ward Unit.

Applicants must have had experience in the planning and construction of hospitals.

Particulars of the Board's system of administration for architectural projects, including inter alia Committee organization and arrangements for consultation with the appropriate officers of the Hospital Management Committee and the Regional Hospital Board may be obtained from the undersigned.

Architects who are willing to receive an invitation to act are desired to state their special qualifications for undertaking this project (quoting examples of hospital work executed), and to submit their application not later than the 30th June, 1949, to the Secretary to the Board.

E. D. JENKINS,
Secretary.

"Dunira," Osborne Road,
Newcastle-upon-Tyne, 2.

9th June, 1949. 1294

BOROUGH OF WALTHAMSTOW. BOROUGH ARCHITECTS' DEPARTMENT. ASSISTANT ARCHITECTS.

Applications are invited for the permanent positions of TWO ASSISTANT ARCHITECTS, at a salary in accordance with Grade VI of the National Joint Council for Local Authorities' Administrative, Professional and Technical Division (£296, rising to £660 by annual increments, plus London weighting allowance according to the scale).

Applicants should be Members of the Royal Institute of British Architects and, for one of the posts, must have a high ability in design and construction, and should have had considerable experience in connection with the design of modern houses and flats; experience in the design of reinforced concrete structures will be an advantage; and for the other post, should have had experience in the preparation of town planning and reconstruction schemes.

The appointments will be subject to the Local Government Superannuation Act, 1937, to the National Joint Council's Conditions of Service, to the successful candidates passing a medical examination, and to termination by one month's notice on either side.

Applications, stating age, qualifications and experience, accompanied by names and addresses of three persons to whom reference may be made, must reach the undersigned, endorsed "Assistant Architect," not later than Saturday, the 9th July, 1949.

Canvassing in any form will be deemed a disqualification, and applicants must disclose any relationship to any member of the Council or holder of any senior office under the Council.

G. A. BLAKELEY,
Town Clerk.

Town Hall, Walthamstow, E.17. 1368

Amended Advertisement. CITY AND COUNTY OF THE CITY OF LINCOLN. CITY HOUSING ARCHITECT'S DEPARTMENT.

Applications are invited for the appointment of ARCHITECTURAL ASSISTANT, in the City Housing Architect's Department, at a salary of Grade III in the A.P.T. and T. Division of the scale of salaries of the National Joint Council for Local Authorities' Administrative, etc., Services, namely £450 per annum, rising by annual increments of £15 to a maximum of £495 per annum.

The appointment will be subject to the Local Government Superannuation Act, 1937, and the successful applicant will be required to pass a medical examination.

Applications, stating age and experience, together with the names of two persons to whom reference may be made, should be delivered to the City Housing Architect, Stamp End, Lincoln, not later than Monday, the 4th July, 1949.

Canvassing, either directly or indirectly, will disqualify.

J. H. SMITH,
Town Clerk.

Town Clerk's Office, Lincoln. 1290
June, 1949.

BOROUGH OF BLYTH.

SENIOR ARCHITECTURAL ASSISTANT.
Applications are invited for the appointment of a Senior Architectural Assistant in the Borough Engineer's Department. Salary, Grade V, A.P.T., namely £520-£570 per annum.

Applicants must be Corporate Members of the Royal Institute of British Architects, and have had good experience in Municipal housing work.

The appointment is subject to—
(a) The National Scheme of Conditions of Service;

(b) the provisions of the Local Government Superannuation Act, 1937, and

(c) the passing of a medical examination.
Applications, suitably endorsed and accompanied by three recent testimonials, must reach the undersigned not later than Monday, 11th July, 1949.

Canvassing will disqualify, and applicants must state whether, to their knowledge, they are related to any member or senior official of the Council.
Housing accommodation will be provided if necessary.

EDWIN W. CARTER,
Town Clerk.

75, Marine Terrace, Blyth, 1300
Northumberland.

**COUNTY BOROUGH OF EASTBOURNE.
BOROUGH ENGINEER'S DEPARTMENT.
APPOINTMENT OF QUANTITY SURVEYOR.**
Salary Grade: A.P.T. VII (£635×£25-£710 p.a.).
Applications are invited for the above appointment.

The appointment is subject to the Local Government Superannuation Act, 1937, and the National Joint Council's Conditions of Service.
Applications must be fully experienced in the preparation of Estimates, Bills of Quantities, Measuring-up, and the adjustment of Final Accounts.

Applications, giving full details of age, present position and salary, qualifications and experience, together with the names and addresses of two persons to whom reference may be made, to be received by the undersigned not later than 9 a.m. on Tuesday, the 5th July, 1949.

RAYMOND WILLIAMS, B.Sc.,
A.M.I.C.E.,
Borough Engineer and Surveyor.

2/4, Saffrons Road, Eastbourne. 1351
17th June, 1949.

ILFORD COUNTY OF ESSEX. COUNTY COMMITTEE FOR EDUCATION. The Essex County Council invite applications for a SECTIONAL ASSISTANT ARCHITECT in the Office of the Borough Engineer of Ilford.

Applicants should be Members of the Royal Institute of British Architects, and have had considerable experience in the planning, designing, construction and supervision of School buildings and have had administrative experience.

The scale of salary will be in accordance with the National Joint Council, A.P.T. Division, Grade VII, £635×£25 to £710, plus the appropriate London area allowance. There will also be paid such travelling and subsistence allowances as may from time to time be determined by the Council.

Applications should be made on a form to be obtained from, and returned to, the Borough Education Officer, Education Offices, Town Hall, Ilford, together with copies of not more than three recent testimonials, within 14 days of the appearance of this advertisement. 1342

COUNTY BOROUGH OF BARROW-IN-FURNESS.

BOROUGH ENGINEER AND SURVEYOR'S DEPARTMENT.

AMENDED ADVERTISEMENT.
Applications are invited for the following permanent appointments:

(a) SENIOR ASSISTANT ARCHITECT. Grade VII, £635-£710 p.a.

(b) ASSISTANT ARCHITECT. Grade VI, £595-£660 p.a.

(c) ASSISTANT ARCHITECT. Grade III, £450-£495 p.a.

(d) BUILDING SURVEYOR. Grade Va, £550-£610 p.a.

(e) QUANTITY SURVEYOR. Grade VI, £595-£660 p.a.

Candidates for post (a) must be Associates of the R.I.B.A.

For other posts the possession of a recognized professional qualification will be an advantage. The Council has accepted the principle of providing HOUSING ACCOMMODATION.

Appointments will be subject to: (1) The National Scheme of Conditions of Service; (2) The provisions of the Local Government Superannuation Act, 1937; (3) termination by one month's notice on either side; (4) the successful candidate passing a medical examination, and (5) becoming a member of the appropriate Trade Union.

Further details of the posts and forms of application may be obtained from the Borough Engineer and Surveyor, to whom completed applications must be returned not later than Saturday, 9th July, 1949.

Canvassing in any form will disqualify.
W. L. ALLEN,
Town Clerk.

1362

BOROUGH OF PRESTWICH. BOROUGH ENGINEER AND SURVEYOR'S DEPARTMENT.

Applications are invited for the following appointments:

(a) JUNIOR ENGINEERING ASSISTANT (A.P.T. Grade I, £390-£435 per annum).

(b) ARCHITECTURAL ASSISTANT (within A.P.T. Grade V, £520-£570 per annum).

Applicants for appointment (a) (permanent staff) should preferably have reached the standard of the Intermediate examination of the Institution of Municipal Engineers.

Appointment (b) is at present temporary, but is expected to last for at least 5 years, with the prospect of a permanency. Applicants should hold suitable qualifications and have had some experience in housing.

The appointments will be terminable by one month's notice on either side, and will be subject to the provisions of the Local Government Superannuation Act, 1937.

Applications, stating age, qualifications, experience, etc., together with copies of two recent testimonials, should be sent to the undersigned in envelopes appropriately endorsed so as to be received not later than Saturday, 2nd July, 1949.

Canvassing disqualifies, and applicants must state whether to their knowledge they are related to any member or senior officer of the Council.

F. H. ASHTON,
Town Clerk.

Town Hall, Prestwich, Lancs. 1361
17th June, 1949.

BOROUGH OF REIGATE. APPOINTMENT OF ARCHITECTURAL ASSISTANT.

Applications are invited for the appointment of Architectural Assistant, on the staff of the Borough Surveyor, at a salary in accordance with Grade IV of the A.P.T. Division of the National Scale of Salaries (£480-£525 per annum). Applicants should have previous experience in connection with the design of buildings and estate development and the conversion of existing properties into flats. The appointment is subject to the provisions of the Local Government Superannuation Act, 1937, and to the passing of a medical examination.

Housing accommodation will be provided for the successful candidate if he is a married man. Forms of application may be obtained from Mr. George G. Sanderson, Borough Surveyor, Town Hall, Reigate. Applications, endorsed "Architectural Assistant," and accompanied by copies of three recent testimonials, must reach the undersigned not later than Wednesday, 6th July, 1949.

HEBER DAVIES,
Town Clerk.

Town Hall, Reigate. 1299
June, 1949.

**FIFE COUNTY COUNCIL.
COUNTY ARCHITECT'S DEPARTMENT.**
Applications are invited for the post of ARCHITECTURAL DRAUGHTSMAN. Applicants must have had experience in an Architectural drawing office and be quick and accurate draughtsmen. Consolidated salary £330, rising to £450 per annum. Medical test under Superannuation Scheme. Applications, stating age, experience, and qualifications, to be lodged with the undersigned by 3rd July, 1949.

J. M. MITCHELL,
County Clerk.

County Buildings, Cupar-Fife. 1367
17th June, 1949.

AMENDED ADVERTISEMENT. METROPOLITAN BOROUGH OF FULHAM. ASSISTANT QUANTITY SURVEYOR.

Applications are invited for the above permanent appointment in the Quantity Surveyor's Section of the Housing and Public Buildings Department.

Salary: A.P.T. Grade IV/V (£480-£570 per annum, plus London weighting).

The duties will consist mainly in "taking off" for large blocks of flats in new schemes, and experience in a similar capacity is essential.

Applications on the official form, which may be obtained from me, must be returned not later than 12th July, 1949.

CYRIL F. THATCHER,
Town Clerk.

Town Hall, Fulham, S.W.6. 1366

COUNTY COUNCIL OF DURHAM. COUNTY PLANNING DEPARTMENT.

Applications are invited for the following permanent appointments in the County Planning Department:

(a) FOUR PLANNING ASSISTANTS, Grade VI, A.P.T. of the National Scheme of Conditions of Service (£595-£660).

(b) FOUR PLANNING ASSISTANTS, Grade III, A.P.T. (£450-£495).

(c) TWO JUNIOR PLANNING ASSISTANTS, Grade I, Miscellaneous Division (£315-£360).

Applicants for—

(a) must be suitably qualified, and preference will be given to candidates with architectural qualifications;

(b) one vacancy is for a candidate with landscape experience and qualifications, other candidates should be suitably qualified by experience and examinations;

(c) previous planning experience will be an advantage.

The appointments are subject to the provisions of the Local Government Superannuation Act, 1937, and the successful candidates will be required to pass a medical examination by the Council's Medical Officer. The appointments will be terminable by one calendar month's notice in writing on either side.

Canvassing, either directly or indirectly, will disqualify. Applicants must disclose in writing whether to their knowledge they are related to any member or to the holder of any senior office under the Council.

Applications, stating age, married or single, and giving full particulars of qualifications and experience, and the names of three persons to whom reference may be made, must be delivered to the County Planning Officer, 10, Church Street, Durham, by 5th July, 1949.

J. K. HOPE,
Clerk of the County Council.

Shire Hall, Durham. 1358
15th June, 1949.

LONDON ELECTRICITY BOARD. Applications are invited for the following appointments in the Architects Section of the Chief Engineer's Department in Central London.

(a) ASSISTANT ARCHITECTS. Commencing salary will be from £650 per annum, dependent upon qualifications and experience.

Applicants should preferably be Associate Members of the R.I.B.A. They should be capable of preparing working drawings and specifications and should have had good general experience in design and construction.

(b) ARCHITECTURAL ASSISTANTS. Commencing salary will be from £500 per annum dependent upon qualifications and experience.

Applicants should be studying for or have passed the Intermediate Examination of the R.I.B.A., be capable draughtsmen and have had several years' experience in an Architect's office.

(c) DRAUGHTSMEN. Commencing salary will be from £350 per annum, dependent upon ability and experience.

Applicants should be neat draughtsmen and preferably have had several years' experience in an Architect's office.

The salaries for the above post are provisional and the salaries and conditions of employment will be in accordance with those laid down from time to time by the appropriate negotiating body.

The successful candidates will be required to contribute to a superannuation scheme and may be required to pass a medical examination.

Application should be made on forms obtainable from the Establishments Officer, London Electricity Board, 46/47, New Broad Street, London, E.C.2, to whom they should be returned, duly completed, within fourteen days of the publication of this notice. 1365

LONDON ELECTRICITY BOARD.

Applications are invited for the following appointment in the Architect's Section of the Chief Engineer's Department in Central London:—

QUANTITY SURVEYOR. Commencing salary will be from £700 per annum. Applicants should preferably be Chartered Quantity Surveyors, and have had considerable experience in a Quantity Surveyor's office.

Applicants should be competent to take responsibility for the preparation of Bills of Quantities, Estimates, Measurement of Works on site, preparation of Interim Certificates and checking of final accounts.

The salary for the above post is provisional and the salary and conditions of employment will be in accordance with those laid down from time to time by the appropriate negotiating body.

The successful candidate will be required to contribute to a superannuation scheme and may be required to pass a medical examination.

Application should be made on forms obtainable from the Establishments Officer, London Electricity Board, 46/47, New Broad Street, London, E.C.2, to whom they should be returned, duly completed, within fourteen days of the publication of this notice. 1356

HERTFORDSHIRE COUNTY COUNCIL. COUNTY ARCHITECT'S DEPARTMENT.

Applications are invited for the following appointments:—

(a) **SENIOR ASSISTANT ARCHITECTS, GRADE VII.** £635-£710.

(b) **ASSISTANT ARCHITECTS, GRADE V.** £520-£570.

(c) **ASSISTANT ARCHITECTS, GRADE II.** £420-£465.

(d) **SENIOR QUANTITY SURVEYORS, GRADE VI.** £595-£660.

(e) **ASSISTANT QUANTITY SURVEYORS, GRADE V.** £520-£570.

(f) **ASSISTANT QUANTITY SURVEYORS, GRADE IV.** £480-£525.

(g) **ASSISTANTS TO QUANTITY SURVEYORS, GENERAL DIVISION.**

(h) **ASSISTANT ELECTRICAL ENGINEER, GRADE IV.** £490-£525 (competent to prepare schemes of lighting and power for new schools and other county buildings).

Applicants need not have had previous Local Government experience.

Applications, stating which post is applied for, together with three references, should be addressed to the County Architect, County Hall, Hertford, to be received not later than first post on Saturday, the 9th July, 1949. 1352

Practice Wanted

6 lines or under, 10s.; each additional line, 1s. 6d.

ARCHITECT, F.R.I.B.A., wishes to purchase Practice, with or without office accommodation, in London; ample capital available. Box 123.

Partnerships and Financial

6 lines or under, 10s.; each additional line, 1s. 6d.

EXPERIENCED ASSISTANT, A.R.I.B.A., age 40, seeks responsible appointment with view to Partnership in private practice; London or Home Counties. Box 1161.

OLD-ESTABLISHED Midlands Firm of Architects, having an extensive, interesting, and varied practice, offers a Junior Partnership to a qualified and experienced man following a brief probationary period. Write for interview and send full particulars to Box 1255.

CHARTERED ARCHITECT AND SURVEYOR, very wide experience in large works, now engaged in London, requires position of responsibility, with prospects of partnership or taking over practice. Box 1253.

Architectural Appointments Vacant

4 lines or under, 5s.; each additional line, 1s. 6d.

WILL any ASSISTANT, preferring a small private office in an East Midland country town, to a Council Office, please apply to Box 762.

ARCHITECTURAL ASSISTANT of Intermediate standard, required immediately by Firm of Architects in West End of London; salary according to experience and qualifications. Box 1068.

ARCHITECTURAL ASSISTANTS required; Inter. R.I.B.A. standard; £300 per annum. Apply Ronald Ward & Partners, 33, St. George's Drive, S.W.1. 1112

ARCHITECTURAL ASSISTANTS required immediately for interesting and varied work on Schools, Hospitals, University Buildings, Housing, etc.; salary dependent on experience or qualifications. Apply personally, by telephone or in writing, Pite Son & Fairweather, Chartered Architects, 6, Queen Anne's Gate, Westminster, S.W.1. Whitehall 5576. 1115

ARCHITECTURAL ASSISTANT required; Leeds area; must be experienced in working drawings, details, levelling, etc. Write stating age, experience, and salary required, Box 1183.

NORTH Midlands office requires **CHIEF ASSISTANT**, experienced in controlling jobs through all stages; partnership follows to suitable applicant. Send particulars to Box 1266.

ASSISTANTS of R.I.B.A. final stage, with some office experience, urgently required; good salaries to keen and energetic workers. Particulars to Naylor, Sale & Widdows, St. Marys Chambers, St. Marys Gate, Derby. 1267

JUNIOR/SENIOR ARCHITECTURAL ASSISTANT urgently required by London Architects engaged upon Council housing estates. Full particulars and salary required to Lawrence Farman & Partners, 258, Upper Richmond Road, London, S.W.14. 1272

QUALIFIED ASSISTANTS sought by Liverpool office; school training desirable; modern outlook and practical experience essential; salary range £650 to £1,000, with exceptional opportunity. Apply, with full details, etc., to Box 1248.

ARCHITECT'S ASSISTANT required for a general Country practice; must be capable of preparing surveys, details, and specifications; knowledge of housing an advantage; give details of training, age, experience, and salary required. Apply Edwin H. Harp, L.R.I.B.A., Stratford-on-Avon. 1238

ARCHITECTURAL ASSISTANT required in Berks office; surveys, specifications, supervision, etc., for varied and extensive work in all parts of the country; good prospects for keen man. Apply with details of experience and salary required, to Box 1256.

ARCHITECTURAL ASSISTANT required immediately by Gollins, Melvin & Partners, A./A.R.I.B.A.; capable working drawings; salary £240-£600, according to experience. Telephone for appointment Museum 9883. 1283

ARCHITECTURAL ASSISTANT required of intermediate R.I.B.A. standard and with some previous experience in an architect's office. Salary according to ability. Write stating age and experience, to Staff Officer, Handley Page, Ltd., Cricklewood, N.W.2. 1353

REQUIRED immediately in West End Architects' office, an ASSISTANT who has passed final R.I.B.A. examination and has had practical experience. Salary according to ability. Box 1364.

WANTED at once. Competent **JUNIOR ASSISTANT**, good prospects for suitable applicant. Salary according to qualifications and ability. Apply to W. E. Norman Webster, F.R.I.B.A., Chartered Architect, 1a and 2a, Station Street, Spalding (Lincs). 1357

SENIOR ARCHITECTURAL ASSISTANT required; experience of good quality building an advantage; commodious flat available for successful applicant. Apply Lavender, Twentyman & Percy, F./A.R.I.B.A., 2, Waterloo Road, Wolverhampton. 1365

ARCHITECT'S JUNIOR ASSISTANT required. Write, stating age, experience, and salary, to W. Leslie Jones, 87, High Street, Great Missenden, Bucks. 1369

SENIOR ASSISTANT required by firm of Glasgow Architects. Reply, stating age, qualifications, experience and salary required, Launcelot H. Ross & Partner, 79, West Regent Street, Glasgow. 1370

ASSISTANTS (Senior and Junior) required immediately; permanent positions; salary according to ability. Reply, stating age, qualifications and experience, to J. Alfred Harper & Son, 63, Temple Row, Birmingham, 2. 1321

JUNIOR ARCHITECTURAL ASSISTANT required in country practice; must be R.I.B.A. Intermediate standard, and capable of carrying out surveys and preparing working drawings; able to drive car; single man preferred. Apply E. B. Parkinson, L.R.I.B.A., Montagu House, Huntingdon. 1380

SENIOR ASSISTANT ARCHITECT required for appointment to staff of Development and Research Department; applicants must hold Associateship of R.I.B.A. and be interested and experienced in industrial construction. Applications in writing, stating age, experience, and salary required, to Chief Staff Architect, Ilford, Ltd., Romford, Essex. 1313

ASSISTANT required in busy West Riding Brewery Company's Architectural office; applicants must have had experience in this type of work; knowledge of Builders' Quantities an asset; applicants must state age, experience, and salary required. Box 1295.

J. DOUGLASS MATTHEWS & PARTNERS, Chartered Architects, 3, Ebury Street, S.W.1, have a vacancy for a qualified **SENIOR ASSISTANT**; salary according to R.I.B.A. scale; profit sharing scheme. 1303

WANTED, in a London Architect's office, a capable ASSISTANT of Intermediate standard. Please send full details of capabilities to Box 1316.

SENIOR ARCHITECTURAL ASSISTANT for general practice. Write, giving full details of experience and salary required, to J. C. Prestwich & Sons, M.A., F./A.R.I.B.A., Bradshawgate Chambers, Leigh, Lancs. 1314

AN opportunity occurs in a London Architect's office for one capable **SENIOR ASSISTANT**. Please send full details of capabilities to Box 1315.

ARCHITECTURAL ASSISTANT required, preferably with industrial experience. Write to Employment Manager, Cadbury Brothers, Ltd., Bournville, Birmingham, giving age, qualifications, and salary required. 1310

THE CO-OPERATIVE WHOLESALE SOCIETY, LTD., ARCHITECT'S DEPARTMENT, LONDON. Applications are invited for the following:—

FOUR ASSISTANT ARCHITECTS. Salary £490-£555 per annum. Applicants should have a sound knowledge of building construction and Architectural design, capable of preparing working drawings and details under supervision.

TWO ASSISTANT ARCHITECTS. Salary £430-£485 per annum. Applicants should be good draughtsmen, having a sound knowledge of construction.

Workers-up with thorough knowledge of Abstracting and Billing required in Quantity Surveyor's Section.

These appointments are permanent and offer prospects of up-grading.

Successful candidates will be required to undergo a medical examination for a compulsory Superannuation Scheme. Applications, stating age, experience, and qualifications, to be addressed to the Chief Architect, Co-operative Wholesale Society, Ltd., 99, Leman Street, London, E.1. 1350

SENIOR DRAUGHTSMAN required in commercial firm's Architect's Department; must be neat, with good knowledge of building construction, and ability to prepare working drawings from instructions. Reply: Write R.F., 16/17, Tavistock Place, London, W.C.1. 1327

ARCHITECT'S ASSISTANT required in busy private office near London; salary up to £750 per annum, according to capabilities and experience; staff pension scheme; permanent position to suitable applicant. Please reply, stating experience, etc., to Box 1340.

ARCHITECTURAL ASSISTANTS required immediately by Architect to London Brewery; junior and senior positions; salaries £400 to £650, according to ability. Apply, stating age, qualifications and experience, to Box 1347.

TWO ARCHITECTURAL ASSISTANTS required in London office; applicants must be above Inter. standard, and the appointment would be of particular interest to those interested in contemporary design; a 5-day week is operative, and part-time educational facilities may be arranged; upon completion of a qualifying period applicants will be invited to join a Bonus and Superannuation Scheme. Box 1348.

PERMANENT and lucrative position in a busy Architects and Surveyors office in S.W. Essex offered to ASSISTANT, with previous office experience; good draughtsmanship essential. Please reply to Box 1349.

ARCHITECTURAL ASSISTANT required, London (City); must be experienced in working drawings; interesting work; salary according to experience and capabilities. Box 1326.

Architectural Appointments Wanted

STUDENT R.I.B.A. (age 27), with part Final and 6 years' office experience, mainly in connection with factories, office buildings, canteens, houses, etc., requires temporary employment, commencing 17th July, for a period of 3 months' duration; 3 in., 3 in., and full size details; supervision of work in progress, etc. Box 312.

A R.I.B.A. (40) desires permanent and responsible position; University training and varied experience, including industrial work; accustomed to taking charge and acting on own initiative; salary £800 p.a., or would accept lower figure with prospects of partnership. Box 311.

ARCHITECT (experience includes reconstruction, maintenance and shop fitting) seeks appointment, on retention or time basis if desired. Box 313.

Other Appointments Vacant

4 lines or under, 5s.; each additional line, 1s. 6d.

AN exceptional opportunity for a **SURVEYOR** with ability and drive and with experience in valuing Urban Properties from the cost of production as well as rental value angles, in an old-established firm of Architects and Surveyors in the City of London; good salary with prospects of partnership for the right man. Write, with details of education and subsequent attainments, to Box F871, c/o Streets, 110, Old Broad Street, E.C.2. 1363

ESTIMATING ASSISTANT required for London office; able to measure and price reinforced concrete floors and stairs, etc. Write, stating age, experience, and salary required, to Box A.J. 358, at 191, Gresham House, E.C.2. 1346

DRAUGHTSMAN required in Maidenhead Architect's office; the situation offers good prospects for a keen, neat draughtsman, who can use his initiative; the salary will depend on the capabilities of the draughtsman. Apply, with particulars of experience, to Box 1287.

ASSISTANT QUANTITY SURVEYOR required for branch office, East Dereham, Norfolk; car driver essential; must have experience of final accounts; position offers scope for good experience and advancement. Please reply to Box 1261.

MEASURING SURVEYOR required for measuring work on site, preparation of interim certificates, and final accounts; applications, stating age, experience and salary required, to Chief Staff Architect, Ilford, Ltd., Romford, Essex. 1312

QUANTITY SURVEYOR, fully qualified, required; age 30/35; excellent prospects; house available. Applicants should state age, experience, and salary required to Box 1319.

TRACER (Woman) required for Drawing Office in Westminster; commencing pay between 82s. 11d. and 96s. 11d. a week, according to age, rising by annual increments of 3s. a week to 105s. 11d. for 454 hour week; hours, 9 a.m. to 5.30 p.m. (12 noon Saturdays); paid holidays at rate of 18 days a year, inclusive of one Saturday morning (half day) off per month; refreshment club on premises—low charges for lunch and tea; candidates must be 21 years of age or over, and preference will be given to experienced Tracers. Apply by letter, stating age and experience, and quoting reference 0/225, to Box No. 5454, c/o Whites, Ltd., 72, Fleet Street, E.C.4. 1324

POST of responsibility, making inspections of Property throughout the country; applicants must have professional degree in Architecture or as Building Surveyor, and have had practical experience of building; good salary according to experience; secure and interesting job for the right man. Send precise details of training and previous experience to Box 1289.

WANTED—Agents, with live connection Architects, Builders Merchants, Plasterers, to carry additional self-selling material; no competition; liberal commission. Full details to Box 1304.

TAKERS-OFF, ESTIMATORS, urgently required in the W. London area; knowledge of reinforced concrete desirable, but not essential; five-day week. Write, stating age, experience, present position and salary, when available, to Box 1359.

DRAUGHTSMEN (Junior and Senior) required in W. London area; must be neat and accurate workers; knowledge of building construction useful; five-day week. Write, stating age, experience, present position and salary, when available, to Box 1360.

SHORTHAND TYPIST required for Consulting Engineers' Office; five-day week. Apply in writing, stating age, experience, and salary required, to J. Roger Preston & Partners, Dilke House, Malet Street, W.C.1. 1306

BUILDING SURVEYOR required to carry out survey work and supervision of works in progress, together with clerical work in connection with contracts; varied experience required in both alterations and new work; past experience essential. Particulars to Box 1328.

Services Offered

4 lines or under, 2s. 6d.; each additional line, 1s

DESIGNS, Plans, Perspectives, for all trades and professions. Phone C. Leslie New, A.N.Inst.E., MID. 5421. 683

DRAUGHTSMANSHIP, Designing and Artistry for Architectural Metalwork, Shopfronts, Interiors, Neon Signs, Display, etc. "New" Services, 65, Heath Street, Birmingham, 18. Phone MID. 5421. 684

WOOD-CARVING of every description by Expert Craftsmen. F. W. Miles, "Grindieford," Thwaite Street, Cottingham, E. Yorks. Tel. No. 47219. 799

EXPERT Assistance offered to Architects for Building and Land Surveys, Levelling, Contouring, etc; own car and full equipment. Box 936.

BUILDING SURVEYOR (25), sitting for the Final examination of the R.I.C.S. during March, 1950, requires progressive position in a Chartered Architect's or Surveyor's office, in or near London; salary required £468 per annum. Box 1160.

EXPERIENCED ARCHITECTURAL DRAUGHTSMAN can undertake Surveys, Working Drawings, Details, Tracing, Colouring, etc., in spare time. Please reply to Box 1318.

AMBITIOUS CARPENTER & JOINER (22), with 5 years' night school and correspondence course background, requires position in building drawing office; has knowledge of construction. Box 310.

COMPETITION DESIGNS developed and rendered by Professional Draughtsman-Designer. C. Leslie New, A.N.Inst.E. Midland 5421. Box 1317.

For Sale

4 lines or under, 5s.; each additional line, 1s. 6d.

THOROUGHLY seasoned 1 in. and 1½ in. Oak for Sale from 8s. 6d. per cub. ft.; also 1½ in. Elm. Timberies, Ltd., Onzells Street, Birmingham, 1. 705

OLD Oak Framework of house awaiting demolition; marked for re-erection. Chapman, Builder, Ulcombe, Maidstone. 1288

COMPLETE exclusive Bathroom Suite consisting of:—

1. 6 ft. by 2 ft. 9 in. Cream Enamelled Bath, complete with surround in onyx marble.
2. Cream Enamelled Pedestal Wash Basin with large onyx marble surround. Pedestal formed of large Eagle with outstretched wings; 6 ft. spread.
3. Large Wall Mirror, 7 ft. by 5 ft. 9 in., surrounded with box electric light fittings.
4. Cream Enamelled Bidet with wooden cover.
5. 12 in. by 9 in. onyx marble soap receptacle in shell formation.

The above fittings may be seen in Gloucestershire by appointment. Apply to the County Architect, Shire Hall, Gloucester. 1354

Miscellaneous

4 lines or under, 5s.; each additional line, 1s. 6d.

A. J. BINNS, LTD., Specialists in the supply and fixing of all types of fencing, guard rail, factory partitions and gates. Harvest Works, 99-107, St. Pauls Road, N.1. Canonbury 2061.

FRANCE—An English Architect, resident in France, is organizing tours for Students and others; 12 days, Paris, Versailles, Tours, Blois, Chateaux of the Loire, Fontainebleau, Senlis, Beauvais, Compiègne, Chartres, etc.; departures: August 3rd, 22nd, September 5th; fully inclusive, 33 guineas. Prospectus from R. Walker, A.R.I.B.A., 2, Chesterfield Hall, London, W.1. 1303

LAKELAND—Between Lakes Coniston and Windermere; easy access train and bus; fishing; modern conveniences; 16s. p.d. Norris, Crake Guest House, Spark Bridge, Ulverston, Greenodd 259. 1282

OIL-FIRED BOILERS mean no stoking, extra cleanliness, even temperature thermostatically controlled, resulting in economical use. Complete change-over within few days by fitting Britain's Best Burner, The "Parwinac" Fully automatic Oil Burner. Ask for List OB30, Parker, Winder & Achurch, Ltd., 80, Broad Street, Birmingham, 1.

OFFICE Accommodation required; 700/800 sq. ft.; good lighting; Central London preferred. Box 1298.

SPECIALISTS in Gilding and Lettering in 23 carat English gold leaf. Messrs. F. C. Edwards, 13, Cunningham Place, N.W.3, undertake all types of sign and gilding work at competitive prices. Phone CUN. 3827. 1308

Educational Announcements

4 lines or under, 5s.; each additional line, 1s. 6d.

R.I.B.A. and T.P.I. EXAMINATIONS—Mr. L. Stuart Stanley, M.A., F.R.I.B.A., Dist.T.P., M.T.P.I., Tutor in the Bartlett School of Architecture, London University, prepares candidates by correspondence tuition. 15, North Road, N.6. Tel.: MOUNTVIEW 8104.

The
BUILDING CENTRE
9 CONDUIT STREET, LONDON, W1
TELEPHONE MAYFAIR 8641

EXHIBITION

... a permanent and constantly changing Exhibition
and free information service for all interested in building and its equipment
Daily 10-5 ADMISSION FREE Saturday 10-1

"FOSALSIL"
AGGREGATES FOR
INSULATING CONCRETE

**FLUE BRICKS
POWDERS
PARTITION BLOCKS**

"FOSALSIL"
FLUE BRICKS &
SETTING POWDER

MOLER PRODUCTS LIMITED
HYTHE WORKS COLCHESTER
Telephone COLCHESTER 3191

QUALIFYING EXAMINATIONS
R.I.B.A. AND T.P.I.
INTER & FINAL FINAL
 Courses of Instruction by Correspondence and Personal in Studio
C. W. BOX
 F.R.I.B.A., A.I.S.T.R.U.C.T.E., M.R.S.A.N.I.
 115 GOWER STREET, W.C. Euston 3906

R I B A INTER, FINAL & SPECIAL FINAL.
 Postal Courses in all subjects of the examination syllabus (including Professional Practice) are conducted by
THE ELLIS SCHOOL OF ARCHITECTURE
 Principal: A. B. Waters, M.B.E., G.M., F.R.I.B.A.
 103, OLD BROMPTON RD., LONDON, S.W.7
 Telephone: K.E.Nington 8841

DRAUGHTSMAN
 wanted with considerable experience of Steel Windows
 Apply personally or by letter to the
MORRIS SINGER CO.
 FERRY LANE WORKS, FOREST ROAD, WALTHAMSTOW, E.17

DRAUGHTSMAN DESIGNER
 with first class experience of Architectural Metal and Pressed Steel Work required by the MORRIS SINGER CO.
 Apply giving full particulars to:-
FERRY LANE WORKS, FOREST ROAD, WALTHAMSTOW, E.17

FIBROUS PLASTERWORK OF EVERY DESCRIPTION
ALLIED GUILDS
 King Edward Square,
 SUTTON COLDFIELD. Tel.: Sut 3809

PHOTOGRAPHY
Architectural & Industrial
Douglas Pike
 725A, Green Lanes, Winchmore Hill,
 Laburnum 3969 London, N.21

OVERSEAS ARCHITECTURE

American per year
 "ARCHITECTURAL FORUM" (Monthly) 60s. 0d.
 "ARCHITECTURAL RECORD" (Monthly) 32s. 6d.
 "PROGRESSIVE ARCHITECTURE" (Monthly) 30s. 0d.

Continental
 "DOMUS" (Italian; 6 p.a.) 60s. 0d.
 "L'ARCHITECTURE D'AUJOURD'HUI" (French; 6 p.a.) 63s. 0d.
 "L'ARCHITECTURE FRANCAISE" (French; monthly) 63s. 0d.
 "WERK" (Swiss; monthly) 48s. 0d.

by annual subscription through
STOBART & SON LTD.
 9, Victoria Street, London, S.W.1

LIFTS
 by **MORRIS**
Herbert Morris Ltd
 Loughborough

Engineering branches in London, Glasgow, Manchester, Birmingham, Leeds, Sheffield, Newcastle, Cardiff, Bristol, Dundee, Liverpool, Nottingham, Bury St. Edmunds, Belfast

THE WORLD'S GREATEST BOOKSHOP
FOYLES
 * FOR BOOKS *
 LARGE DEPT FOR BOOKS ON ARCHITECTURE
 New & secondhand Books on every subject
 We BUY Books, too
 119-125 CHARING CROSS RD LONDON WC2
 Gerrard 5660 (16 lines) * Open 9-6 (inc Sats)

INFORMATION SHEETS on Draughtsmanship and Drafting Practice

Issued by Eagle Pencil Company provide a comprehensive source of reference, and are valuable in assisting the standardisation of drafting practice throughout an individual office. Copies on request to:
Eagle Pencil Co., Tottenham N.17
 Makers of Chemi-sealed TURQUOISE Pencils

STEELWORK BY R.W. SHARMAN LTD.

Head Office: The Parade, Sunbury-On-Thames, Middlesex
 Works: Swan Works, Haaworth, Middlesex and at Hayes, Middlesex.
 Phone: Sunbury 3210, Feltham 3007.
 Telegrams: "Sharman, Sunbury"
 (All communications to be addressed to Head Office.)

MODELS ESTAB. 1883.
 BY John B. THORP
 FOR TOWN PLANNING PUBLIC BUILDINGS ESTATES and INTERIORS
 98 GRAY'S INN ROAD, W.C.1
 TELEPHONE: HOLBORN 1011

SPECIFY ELLISON ELECTRIC SWITCHGEAR
 For High Voltage Mains Distribution Mains and Motor Starters
 GEORGE ELLISON LIMITED
 (Bury, Bury, Manchester 12)

MUMFORD BAILEY & PRESTON LTD

AIR CONDITIONING & HEATING
 HOT & COLD WATER SERVICES
 SANITARY ENGINEERING ETC.

NEWCASTLE HOUSE - CLEKENWELL CLOSE - LONDON - E.C.1
 *Phone: Clerkenwell 6344 Branches at Southampton & Dublin

the modern SCHOOL

by G. G. STILLMAN, F.R.I.B.A. and R. CASTLE CLEARY, A.R.I.B.A.

This book gives a comprehensive account of the architectural and building problems which face educationalists today. It surveys the whole field beginning with the historical background and ending with a chapter on modern constructional design; it examines the contemporary architectural problem in relation to the Education Act and deals with each special aspect of school design in detail. It is a book designed to be of value to all education officers and local education authorities as well as to practising architects. The book contains 152 pages including about 120 photographs and plans. Its size is 9½ in. by 7½ in., and it is bound in cloth. Twenty-one shillings, postage ninepence.

THE ARCHITECTURAL PRESS
 9-13 Queen Anne's Gate, S.W.1.

PIC SLIDE RULES
 DRAWING INSTRUMENT
 Specialities

Manufacturers of
 HIGH GRADE DRAWING and SURVEYING INSTRUMENTS
 SLIDE RULES, DRAWING MATERIALS
 DRAWING OFFICE STATIONERY

A. G. THORNTON LTD
 Drawing Instrument Specialists
 41 GARTSIDE ST. MANCHESTER 3

Alphabetical Index to Advertisers

	PAGE		PAGE		PAGE
Aldas Electric, Ltd.	xx	English Joinery Manufacturers' Association	xxv	Mumford Bailey & Preston, Ltd.	liii
Allied Guilds	liii	Ferodo, Ltd.	xli	New Day Electrical Accessories, Ltd.	xl
Allied Ironfounders, Ltd.	xliii	Fordham Pressings, Ltd.	xli	Paul, W. H., Ltd.	xli
Anderson, D. & Son, Ltd.	xliii	Formacon, Ltd.	xi	Peglers', Ltd.	xxviii
Architects' Benevolent Society	xliii	Foye, W. Ltd.	liii	Permanite, Ltd.	xliii
Austin-Hall Group of Companies, The	xliii	Froy, W. N., & Sons, Ltd.	liii	Pike, Douglas C.	liii
Banister, Walton & Co., Ltd.	liii	Gent & Co., Ltd.	liii	Pritchett & Gold & E. F. S. Co., Ltd.	vi
Bath Cabinet Makers & Artcrafts, Ltd.	liii	Gillett & Johnston, Ltd.	xliii	Prodorite, Ltd.	liii
Birmingham & Blackburn Construction Co., Ltd.	xliii	Griffiths Bros., Ltd.	xliii	Ripolin, Ltd.	xxviii
Boulton & Paul, Ltd.	xliii	Gulf Radiator Co., Ltd.	xliii	Ruberoide Co., Ltd.	xliii
Box, C. W., F.R.I.B.A.	liii	Gypsoe Products, Ltd.	xliii	Rubery Owen & Co., Ltd.	xliii
Braby, Fredk., & Co., Ltd.	ix	Hall, J. & E., Ltd.	xv	Sadd, John, & Sons, Ltd.	xliii
Braithwaite & Co. (Engineers), Ltd.	ix	Harvey, G. A., & Co. (London), Ltd.	xv	Sankey, J. H., & Son, Ltd.	xliii
Bratt, Colbran, Ltd.	ii	Haskins Rolling Shutters	xxx	Santon, Ltd.	xvi
Briggs, Wm., & Sons, Ltd.	xxvi	Helliwell & Co., Ltd.	xxxv	Scaffolding (Great Britain), Ltd.	xvi
Britannia Rubber & Kamptulicon Co., Ltd.	xxvi	Henderson, P. C., Ltd.	xxxv	Sealcrete Products, Ltd.	xvi
British Aluminium Co., Ltd.	xliii	Higgs & Hill, Ltd.	xxxv	Seomastic, Ltd.	xvi
British Celanese, Ltd.	xliii	Hope, Henry, & Sons, Ltd.	xxxv	Semtex, Ltd.	xxxvi
British Plaster Board, Ltd., The	xliii	Imperial Chemical Industries, Ltd.	xxxv	Sharman, R. W., Ltd.	liii
British Trane Co., Ltd.	iv	Industrial Engineering, Ltd.	xxxv	Smith's Fireproof Floors, Ltd.	liii
Britnace Electric Co., Ltd.	xliii	International Correspondence Schools	xxxv	Sommerfeld, K. J. & A., Ltd.	liii
Broad & Co., Ltd.	vii & xxx	Ioco, Ltd.	iv	Southern Lime Assoc., The	liii
Building Centre, The	liii	Jenkins, Robt., & Co., Ltd.	xliii	Standard Patent Glazing Co., Ltd.	xxvi
Cargo Fleet Iron Co., Ltd.	liii	Jiewood, Ltd.	xliii	Stelcon (Industrial Floors), Ltd.	liii
Cellon, Ltd.	liii	Kingfisher, Ltd.	xliii	Stobart & Sons, Ltd.	liii
Celotex, Ltd.	liii	King, George W., Ltd.	xliii	Stuart's Granolithic Co., Ltd.	liii
Cement Marketing Co., Ltd., The	liii	Korkoid Decorative Floors	xliii	Sugg, Wm., & Co., Ltd.	xxviii
Clark & Easton, James, Ltd.	iv	Kwikform, Ltd.	xliii	Sundeala Board Co., Ltd.	xliii
Colt, W. H. (London), Ltd.	liii	Lead Industries Development Council	xliii	Taylor, Robt., & Co. (Ironfounders), Ltd.	xliii
Copper Development Association	liii	Leaderfish, Ltd.	xliii	Thomas, Richd., & Baldwins, Ltd.	xxi
Crittall Manufacturing Co., Ltd., The	liii	Leatherfloor, Ltd.	xliii	Thornon, A. G., Ltd.	liii
Davidson, C. & Sons, Ltd.	x	Lever, James, & Sons, Ltd.	xliii	Thorp, John B.	liii
De La Rue, Thomas, & Co., Ltd.	x	Loft Ladders, Ltd.	xliii	T.I. Aluminium, Ltd.	liii
De La Rue Insulation, Ltd.	x	London Brick Co., Ltd.	xliii	Toone, A. S., & Sons, Ltd.	Front Cover
Denny, Mott & Dickson, Ltd.	xliii	Mallinson, Wm., & Sons, Ltd.	xliii	Tretol, Ltd.	xliii
Doulton & Co., Ltd.	xliii	Marley Tile Co., Ltd., The	xliii	True-Flue, Ltd.	xliii
Downing, G. H., & Co., Ltd.	xxix	Mavrita Drafting Machines Ltd.	xliii	Turner's Asbestos Cement Co., Ltd.	xliii
Dunlop Rubber Co., Ltd.	liii	Metropolitan-Vickers Electrical Co., Ltd.	xliii	Venesta, Ltd.	xliii
Eagle Pencil Co., Ltd.	liii	Micromatic, Ltd.	xliii	Vulcanite, Ltd.	xliii
Efril Sales Organisation	xxiv	Midland Electric Manufacturing Co., Ltd.	xliii	Walpamur Co., Ltd., The	xliii
Ellis School of Building	liii	Mills Scaffold Co., Ltd.	xliii	Watco (Sales), Ltd.	xliii
Ellison, George, Ltd.	liii	Moler Products, Ltd.	xliii	Wellington Tube Works, Ltd.	xxviii
Empire Stone Co., Ltd.	liii	Morris, Herbert, Ltd.	xliii	Wheatly & Co., Ltd.	xxviii
		Morris Singer Co.	xliii	Woods of Colchester, Ltd.	xliii
				Williams, John, & Sons (Cardiff), Ltd.	xxviii
				Zinc Development Association	xxviii

For Appointments (Wanted or Vacant), Competitions Open, Drawings, Tracings, etc., Educational, Legal Notices, Miscellaneous Property, Land and Sales, see xliii, xlix, l, li, lii and liii.

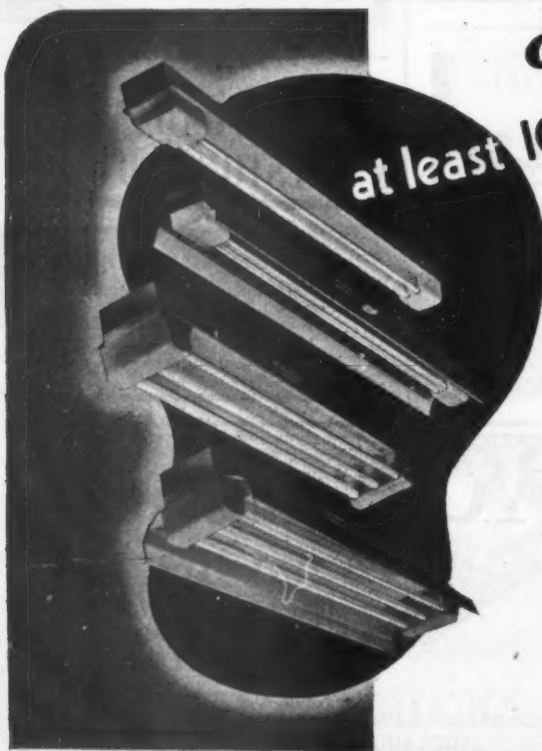

Ensure
at least 100% Longer Lamp Life
with the **NEW**
COLD CATHODE

These new Cold Cathode Lamps combine the advantages of instant starting, high efficiency and considerably longer life than has hitherto been available. Made in a variety of colours and combinations in single 10 ft. tubes, 5 ft. U-tubes and 3 ft. grid tubes. Write for full details of the Meico range of Cold Cathode Luminaires.

Meico
COLD CATHODE
LUMINAIRES



MICRAMATIC
CONGLETON
Scottish Sales Office

LIMITED
CHESHIRE
73 Robertson St. Glasgow C2

AOB
lii
xl
xiv
xviii
liii
vi

cxviii
lxvii

cxviii
xlii
xvi

cxvi
liii

cxvi

liii

cxviii
viii
xlii
xvi
xvi
liii
liii

ooc
xli
xiv
xi

xli

xlv

cxviii

cxviii

xxiv

W

VE

★
BA
KIT



New in appearance

**— PROVED IN
PERFORMANCE**

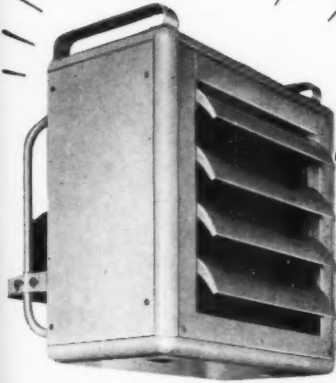

The 1949 Model
UNIVECTAIR
UNIT HEATER

- Re-designed externally to meet modern requirements in appearance.
- Synthetic sprayed finish — infra-red dried.
- Guaranteed emissions.

The Modern
**VECTAIR
CONVECTOR**

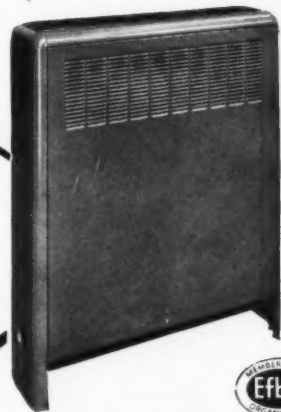

BRITISH TRANE CO. LTD

VECTAIR HOUSE, 52 CLERKENWELL CLOSE, LONDON, E.C.1

*Phone: CLERkenwell 6864, 3826, & 2267. Cables: Enartrane, Smith, London

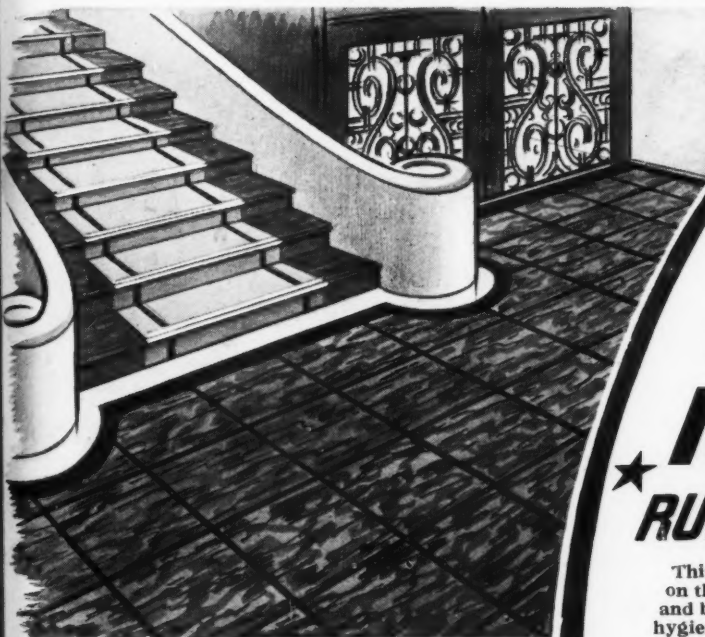

*There is no more
durable, decorative
or economical
floor covering than*

★ **IOCO**
RUBBER FLOORING

This flooring is as easy on the foot as it is on the eye, offering great resilience, quietness and beauty with long life and outstanding hygienic qualities. It can be had in a wide variety of plain, marble or tiled effects and special designs to suit any scheme of decoration will be gladly prepared on request. Needless to say, IOCO experts are at your service for laying anywhere in Great Britain. Full information and descriptive literature available on application.

★ For **HOTELS • RESTAURANTS •
BARS • CINEMAS • OFFICES •
KITCHENS • BATHROOMS • Etc.**



IOCO LIMITED

ANNIESLAND • GLASGOW • W.3

HOW MUCH SCAFFOLD TUBE DO WE NEED ?

HOW MANY FITTINGS AND WHAT TYPE?

HOW MANY MEN WILL BE REQUIRED?

HOW QUICKLY CAN THE JOB BE DONE?

HOW MUCH ?

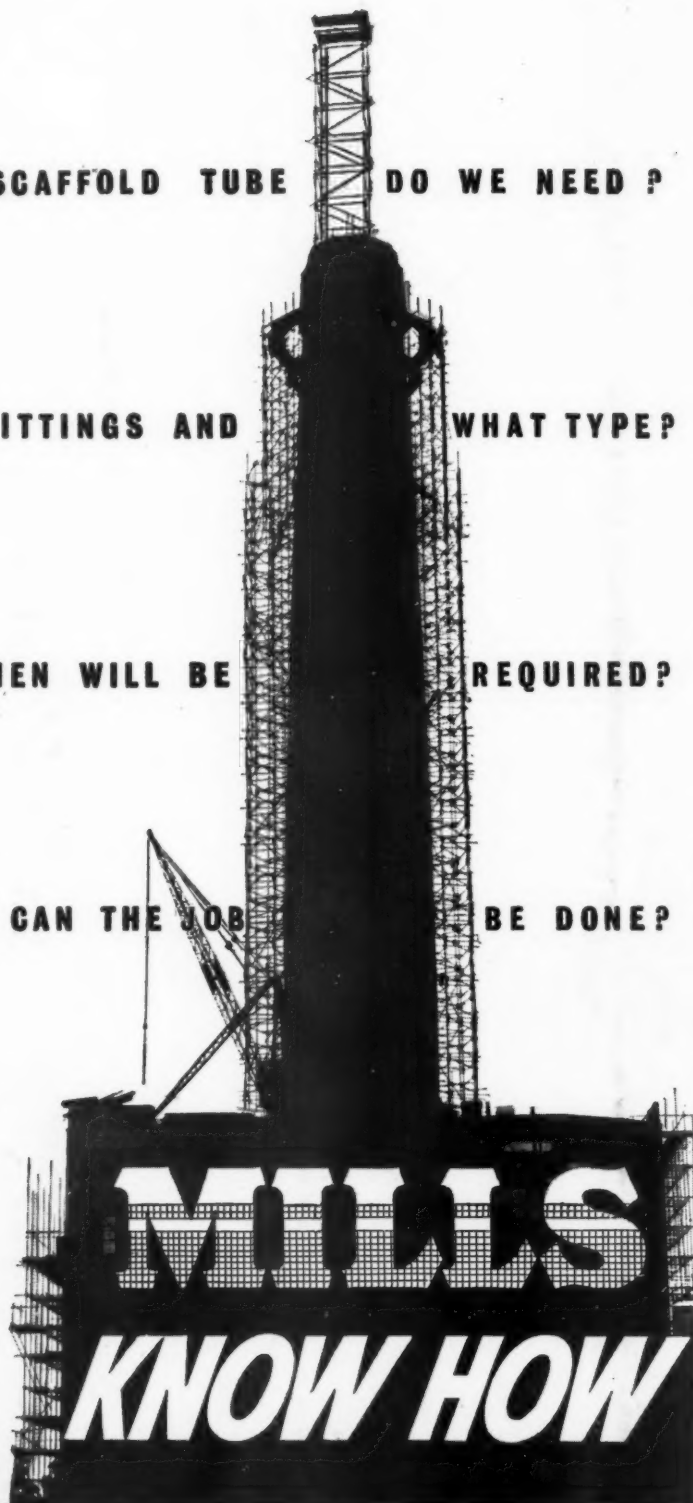

MILLS
KNOW HOW

**TELEPHONE : RIVERSIDE 5026/9
OR YOUR NEAREST DEPOT**

BELFAST • BIRMINGHAM • BOURNEMOUTH • BRIGHTON • BRISTOL • CARDIFF
COVENTRY • DUBLIN • GLASGOW • HULL • ILFORD • LIVERPOOL
LOWESTOFT • MANCHESTER • NEWCASTLE • NORWICH • PORTSMOUTH
PLYMOUTH • RAMSGATE • SOUTHAMPTON • SWANSEA • YARMOUTH

MILLS SCAFFOLD CO. LTD., Head Office : TRUSSLEY WORKS, HAMMERSMITH GROVE, LONDON, W.6

