

THE ARCHITECTS' JOURNAL



standard contents

every issue does not necessarily contain all these contents, but they are the regular features which continually recur.

NEWS and COMMENT

Diary

News

Architects' Commonplace Book

Astragal's Notes and Topics

Letters

Societies and Institutions

TECHNICAL SECTION

Information Sheets

Information Centre

Current Technique

Questions and Answers

Prices

The Industry

PHYSICAL PLANNING SUPPLEMENT

CURRENT BUILDINGS

HOUSING STATISTICS

Architectural Appointments
Wanted and Vacant

★ A glossary of abbreviations of Government Departments and Societies and Committees of all kinds, together with their full address and telephone numbers. The glossary is published in two parts—A to Ic one week, Ic to Z the next. In all cases where the town is not mentioned the word LONDON is implicit in the address.

AA	Architectural Association, 34/6, Bedford Square, W.C.1.	Museum 0974
AAI	Association of Art Institutions. Secy.: W. Marlborough Whitehead, "Dyneley," Castle Hill, Avenue, Berkhamstead, Herts.	
ABS	Architects' Benevolent Society. 66, Portland Place, W.1.	Welbeck 5721
ABT	Association of Building Technicians. 5, Ashley Place, S.W.1.	Victoria 0447-8
ACGB	Arts Council of Great Britain. 4, St. James' Square, S.W.1.	Whitehall 9737
ADA	Aluminium Development Association. 33, Grosvenor Street, W.1.	Mayfair 7501/8
APRR	Association for Planning and Regional Reconstruction. 34, Gordon Square, W.C.1.	Euston 2158-9
ArchSA	Architectural Students' Association. School of Architecture, Manchester Municipal School of Art, All Saints, Manchester, 15.	Ardwick 3480
ARCUK	Architects' Registration Council. 68, Portland Place, W.1.	Welbeck 9738
ASB	Architectural Science Board of the Royal Institute of British Architects. 66, Portland Place, W.1.	Welbeck 5721
AScW	Association of Scientific Workers. 15, Half Moon Street, Piccadilly, W.1.	Grosvenor 4761
BAE	Board of Architectural Education. 66, Portland Place, W.1.	Welbeck 5721
BATC	Building Apprenticeship and Training Council. Lambeth Bridge House, S.E.1.	Reliance 7611, Ext. 1706
BC	Building Centre. 9, Conduit Street, W.1.	Mayfair 8641/6
BCC	British Colour Council. 13, Portman Square, W.1.	Welbeck 4185
BCCF	British Cast Concrete Federation. 17, Amherst Road, Ealing, W.13.	Perivale 6869
BCIRA	British Cast Iron Research Association. Alvechurch, Birmingham.	Redditch 716
BDA	British Door Association. 43, George Street, Croydon.	Croydon 5452
BEDA	British Electrical Development Association. 2, Savoy Hill, W.C.2.	Temple Bar 9434
BGC	British Gas Council. 1, Grosvenor Place, S.W.1.	Sloane 4554
BGF	British Gas Federation. 1, Grosvenor Place, S.W.1.	Sloane 8266
BIA	British Ironfounders' Association. 145, Vincent Street, Glasgow, C.2.	Glasgow Central 2891
BIAE	British Institute of Adult Education. 29, Tavistock Square, W.C.1.	Euston 5385
BID	Building Industries Distributors. 52, High Holborn, W.C.1.	Chancery 7772
BINC	Building Industries National Council. 11, Weymouth Street, W.1.	Langham 2785
BOT	Board of Trade. Millbank, S.W.1.	Whitehall 5140
BRS	Building Research Station. Bucknalls Lane, Watford	Garston 2246
BSA	Building Societies Association. 14, Park Street, W.1.	Mayfair 0515
BSI	British Standards Institution. 28, Victoria Street, S.W.1.	Abbey 3333
BTE	Building Trades Exhibition. 4, Vernon Place, W.C.1.	Holborn 8146/7
CABAS	City and Borough Architects Society. C/o Johnson Blackett, F.R.I.B.A., Borough Architect, Town Hall, Newport, Mon.	Newport 3111
CAS	County Architects Society. C/o A. Guy Chant, F.R.I.B.A., Salop County Council, 5, Belmont, Shrewsbury.	Shrewsbury 3031
CCA	Cement and Concrete Association. 52, Grosvenor Gardens, S.W.1.	Sloane 5255
CDA	Copper Development Association. Kendals Hall, Radlett, Herts.	Radlett 5616
CIAD	Central Institute of Art and Design. 41, 42, Dover Street, W.1.	Regent 3074
CIAM	Congrès Internationaux d'Architecture Moderne. Dolderal, 7, Zurich, Switzerland	
CID	Council of Industrial Design. Tilbury House, Petty France, S.W.1.	Whitehall 6322
CPC	Codes of Practice Committee. MOW, 42, Onslow Gardens, S.W.7.	Kensington 8161
CPRE	Council for the Preservation of Rural England. 4, Hobart Place, S.W. Sloane 4280	
CUJC	Coal Utilization Joint Council. 13, Grosvenor Gardens, London, S.W.1.	Victoria 1534
DGW	Directorate General of Works, Ministry of Works, Lambeth Bridge House, S.E.1.	Reliance 1761
DIA	Design and Industries Association. 13, Suffolk Street, S.W.1.	Whitehall 0540
DOT	Department of Overseas Trade. 35, Old Queen Street, S.W.1.	Victoria 9040
EC	Electricity Commission. Savoy Court, Strand, W.C.2.	Temple Bar 7565
EJMA	English Joinery Manufacturers Association (Incorporated). Sackville House, 40, Piccadilly, W.1.	Regent 4448
EPNS	English Place-Name Society. 7, Selwyn Gardens, Cambridge.	
FAS	Faculty of Architects and Surveyors. 8, Buckingham Palace Gdns., S.W.1.	Sloane 2837
FB 1951	Festival of Britain 1951. 2, Savoy Court, Strand, W.C.2.	Waterloo 1951
FASSC	Federation of Association of Specialists and Sub Contractors. 21, Tothill Street, S.W.1.	Whitehall 9606
FBI	Federation of British Industries. 21, Tothill Street, S.W.1.	Whitehall 6711
FC	Forestry Commission. 25, Savile Row, W.1.	
FCMI	Federation of Coated Macadam Industries. 37, Chester Square, S.W.1.	Sloane 1002
FDMA	The Flush Door Manufacturers Association Ltd. Trowell, Nottingham.	Ilkeston 623
FLD	Friends of the Lake District. Pennington House, Nr. Ulverston, Lancs.	Ulverston 201
FMB	Federation of Master Builders. 26, Great Ormond Street, Holborn, W.C.1.	Chancery 7583
FRHB	Federation of Registered House Builders. 82, New Cavendish Street, W.1.	Langham 4041
FS (Eng.)	Faculty of Surveyors of England. 8, Buckingham Palace Gdns., S.W.1.	Sloane 2837
GG	Georgian Group. 27, Grosvenor Place, S.W.1.	Sloane 2844
HC	Housing Centre. 13, Suffolk Street, Pall Mall, S.W.1.	Whitehall 2881
IAAS	Incorporated Association of Architects and Surveyors. 75, Eaton Place, S.W.1.	Sloane 5617
ICE	Institution of Civil Engineers. Great George Street, S.W.1.	Whitehall 4575

No. 2838] [VOL. 109
THE ARCHITECTURAL PRESS
9, 11 and 13, Queen Anne's Gate, Westminster,
S.W.1. 'Phone: Whitehall 0611

Price 9d.

Registered as a Newspaper.

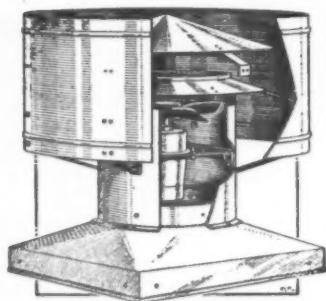

CUT-AWAY VIEW SHOWING
FAN INSTALLATION IN
DUAL-PURPOSE "MECHAVENT"
NATURAL AND MECHANICAL
ROOF VENTILATOR

GREENWOOD-AIRVAC

COMPLETE SYSTEMS OF SCIENTIFICALLY
BALANCED VENTILATION FOR BUILDINGS

TRUNKED HOODS WITH FANS FOR
REMOVING UNWANTED HEAT, FUMES
AND STEAM FROM THE KITCHEN
EQUIPMENT OF SCHOOLS, HOSPITALS,
CANTEENS, RESTAURANTS AND HOTELS

EFFICIENT VENTILATION FOR KITCHENS
AND CANTEENS

MECHANICAL AND STATIC EXTRACTORS
AND INTAKES FOR ROOFS AND WALLS

FAN UNITS AND VENTILATING EQUIPMENT
FOR HOUSING AND INDUSTRY

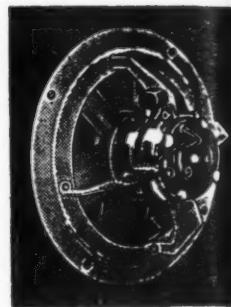

RING-MOUNTED WALL
FAN WITH HOPPA OR
AUTOMATIC LOUVRES.
A USEFUL EXTRACTOR
FAN ASSEMBLY

GREENWOOD'S
MULTI-LOUVRED
"MAXAIRE" PANELS,
"DIFUSEX", AND
HIT AND MISS
VENTILATORS



FOR CUPBOARDS,
DOORS, WALLS,
PARTITIONS,
CEILINGS, AND
FOR FITTING
EXTERNALLY

GREENWOOD'S AND AIRVAC VENTILATING COMPANY LIMITED

SPECIALISTS IN THE DESIGN AND MANUFACTURE OF VENTILATORS AND VENTILATING EQUIPMENT

BEACON HOUSE • KINGSWAY • LONDON, W.C.2.

AIRVAC, LONDON

CHANCERY 8135/6/7

HIGH CLASS JOINERY

FLUSH DOORS AND

PRECISION WOODWORK

R. CATTLE LIMITED

(Established 70 years)

EVERITT RD., CHASE RD., NORTH ACTON, N.W.10

TELEPHONE: ELGAR 5411 (4 LINES)

"THAT'S OUR NEW EXTENSION. ALL
THE FURNITURE, PARTITIONS AND
FITTINGS WILL BE STEEL BY
Sankey-Sheldon OF COURSE"

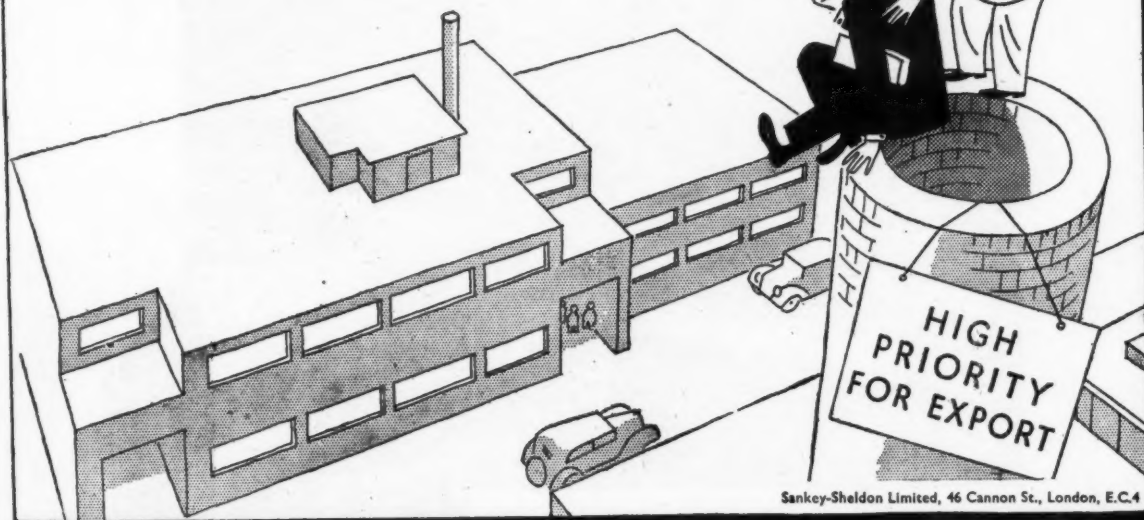

Sankey-Sheldon Limited, 46 Cannon St., London, E.C.4

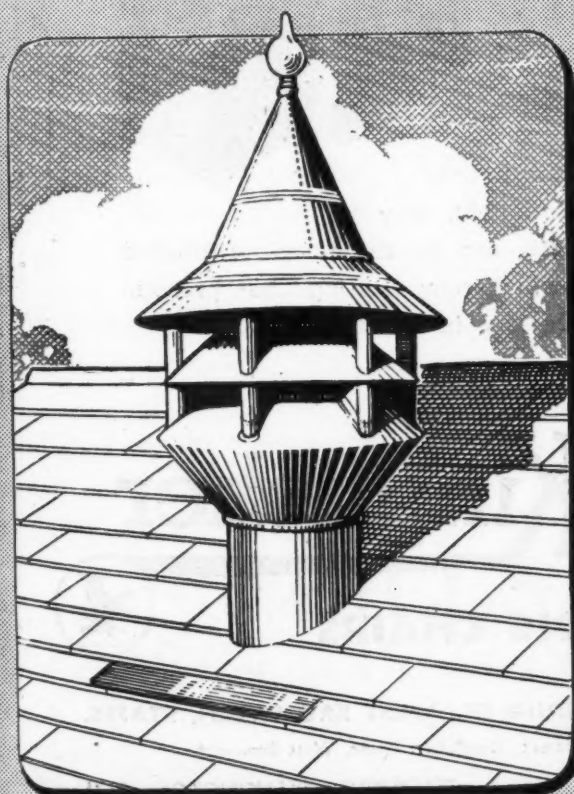

**TO THE ARCHITECT-
SURVEYOR AND BUILDER.**

**Yours the problem-
Harvey's the answer!**

Whenever the question of "where-to-get" Ventilators arises—remember Harveys. For Harveys make the long-established "Harco" self-acting ventilator that ensures effective draught-free ventilation for any type of building—Hospital, School, Garage, Workshop, Hostel, etc. Our illustration shows "Harco" Ventilator No. 1104, but this is only one of a very wide range of patterns and sizes. Get all your supplies from your local Builders' Merchant. For full particulars write for Catalogue A.J.481.

Harvey

**G.A. Harvey & Co. (London) Ltd.
Woolwich Rd. London. S.E.7**



QUICK-CHANGE ARTIST

The Headmaster's weekly lecture has just finished. The P.T. class is changing, and the room will be ready as soon as they are. Kingfisher Wood Nesting Chairs, strong, light, easy to handle and economical in storage space, can be assembled or stacked away single-handed in a few minutes, thereby solving the problem of the quick-change furniture so necessary in education today.

FOR THE NEW
EDUCATION



Kingfisher

WOOD NESTING CHAIRS



KINGFISHER LTD., CHARLES ST. & PHOENIX ST., WEST BROMWICH, STAFFS.

Telephone: Tipton 1631

Telegrams: Kingfisher, Phone, West Bromwich

LONDON: 139, KNIGHTSBRIDGE, S.W.1.

TELEPHONE: KENSINGTON 1331

HILLS LANTERN LIGHTS



**LET IN NATURAL LIGHT
and reduce electricity costs**

“OVERHEADS” become assets when Hills Lantern Lights are installed in flat roofed buildings. Hills Lantern Lights are scientifically designed to provide maximum benefits of natural lighting, and controlled ventilation. Installation is simple and cost is quickly recovered by the saving in artificial lighting. Available in a wide range of standard sizes, or made to specific dimensions. All exposed steelwork can be rust-proofed by hot dip galvanising.

Our Technical experts are at your service on all lighting and ventilating problems. Architects, Builders and Factory Maintenance Managers are invited to write for fully descriptive literature.

HILLS [WEST BROMWICH]
LIMITED

ALBION ROAD · WEST BROMWICH · STAFFS · Telephone: WEST BROMWICH 1025 [7 lines]

LONDON OFFICE: 125, HIGH HOLBORN, W.C.1 Telephone: HOLBORN 8005-6

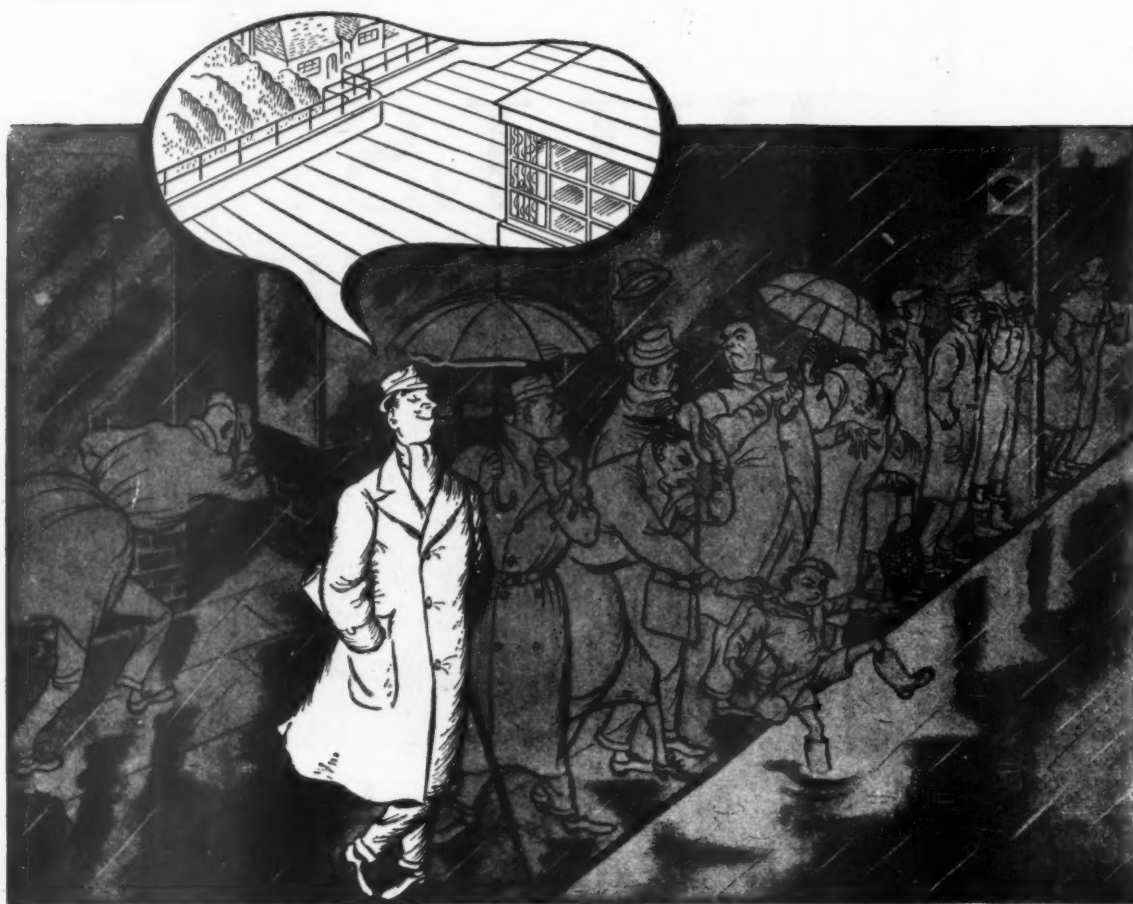

Happy is the Architect who has specified **BRIGGS**

It is a load off any architect's mind to know that Briggs Roofs have the answer to most roofing problems. And, that trained engineers, available in any part of the country, co-operate from the beginning and carefully superintend the roof construction. Full technical details and specifications on request.

above all specify a **roof by**

BRIGGS

CRAFTSMEN IN ROOFING AND WATERPROOFING

WILLIAM BRIGGS & SONS, LTD., DUNDEE.

LONDON. Vauxhall Grove, S.W.8.

BRANCHES: ABERDEEN EDINBURGH GLASGOW LEICESTER LIVERPOOL NORWICH

SUSPENDED PLASTER CEILINGS?



LET EXPANDED METAL DO THE JOB!

Nobody seeing the King George's dining room at the Bedford Hotel, Brighton, would believe that once it was a large garage! The construction of the suspended barrel ceiling is of particular interest — for a smaller barrel had to merge into a larger barrel ceiling masking the join. This problem was solved by the

use of a fluted fan-shaped pendentive formed with "B B" Expanded Metal Lathing — and with such success that the plasterers were able to cover the whole area of 500 sq. yards within 2 days. Messrs. Steel Bracketing & Lathing Ltd. were the contractors for the erection of the suspended ceiling grounds.

A Technical Service is at your disposal, if required.

**The
EXPANDED METAL
COMPANY LTD.,**

**Burwood House, Caxton St., S.W.1
WHITEHALL 1736**

**STRANTON WORKS, WEST HARTLEPOOL,
HARTLEPOOLS 2194**

**ALSO AT: ABERDEEN, BELFAST, BIRMINGHAM,
CAMBRIDGE, CARDIFF, EXETER, GLASGOW,
LEEDS, MANCHESTER.**

EXPANDED METAL

'Expamet'

PRODUCTS

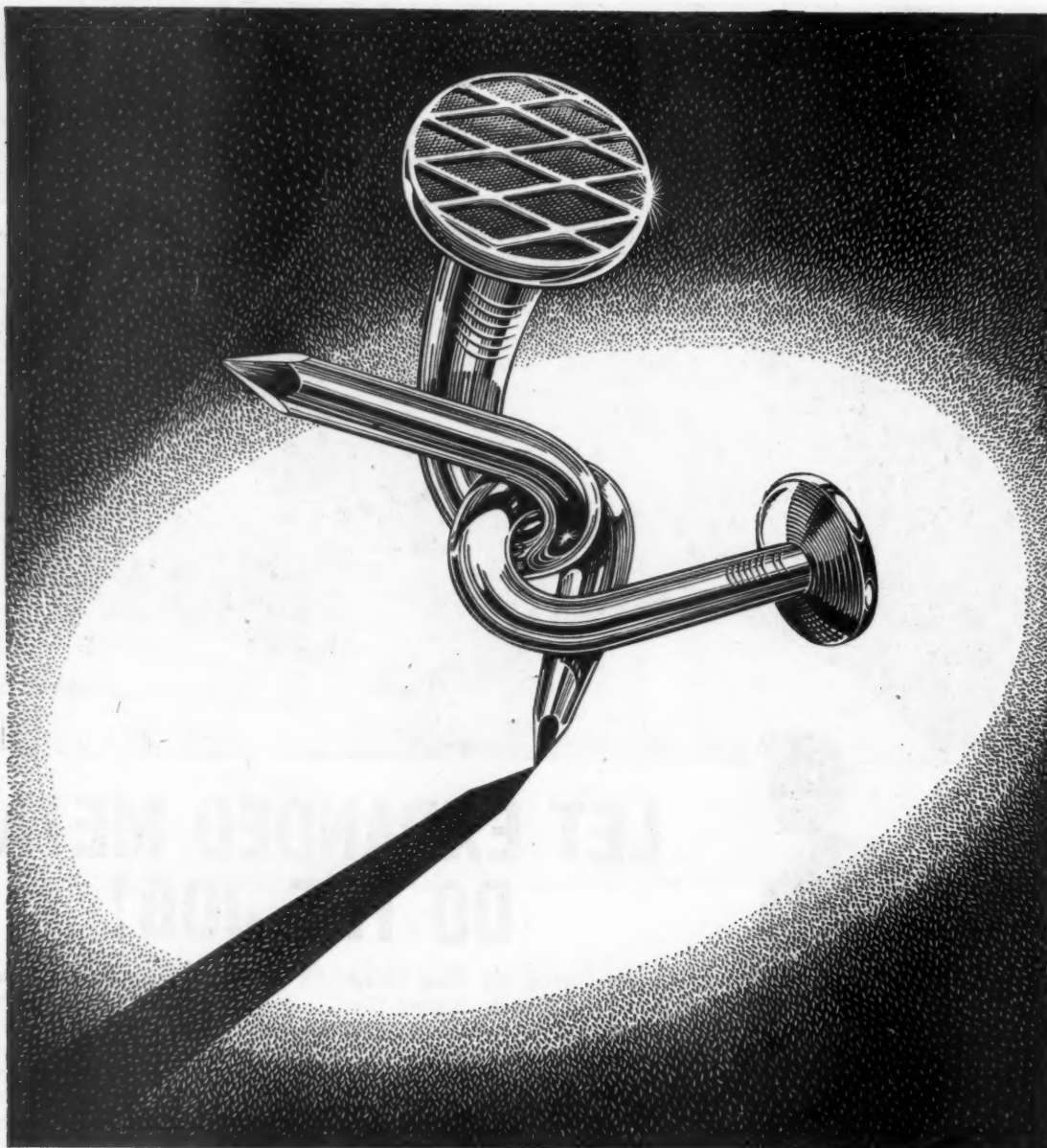

Design for a Bottleneck

Breaking a bottleneck often demands a lot more than converting a shortage into a glut. At Finch's we recognize that true assistance to the architect and builder is to provide service as well as their material requirements. The days of shortages may be drawing to their close—but the need for really intelligent service, help and co-operation will remain, regardless of changing economic conditions.

B. FINCH & CO. LTD. BELVEDERE WORKS, BARKINGSIDE, ESSEX. Telephone: VAleNTine 8888 (20 lines)
SHOWROOMS: Finch Corner, Eastern Avenue, Southend Road, Ilford, Essex

SPECIALIST DIVISIONS IN:—Sanitary Appliances
and Plumbers' Brasswork : Fireplaces : Stoves
and Ranges : Electrical Equipment : Iron-
mongery : Tubes and Fittings : Castings and
Drainage Goods : Oils, Paint and Wallpaper
Tools and Hardware : Heavy Building Ma-
terials : Roof Tiling and Slating : Wall and
Floor Tiling : Glazing and Leaded Lights
Constructional Engineering : Agricultural
Buildings and Equipment



"Building Materials with Service"

HARPER No 3161 GAS RADIATOR Convector

Ideal for the heating of stairways, corridors or rooms in stores, shops, offices or flats, the Harper 3161 Convactor Gas Radiator is as good as it looks. Finished in coinage-bronze or crackle-black, with chromium plated louvres and door. The luminous jet burners give a genial glow. Heat is projected, on the convective principle, forward and upward. Gas consumption is governed to 18 cu. ft. per hour. Available for quick delivery. Full details on request.

This radiator can be inspected at the "Building Centre," 9 Conduit St., London, W.1.

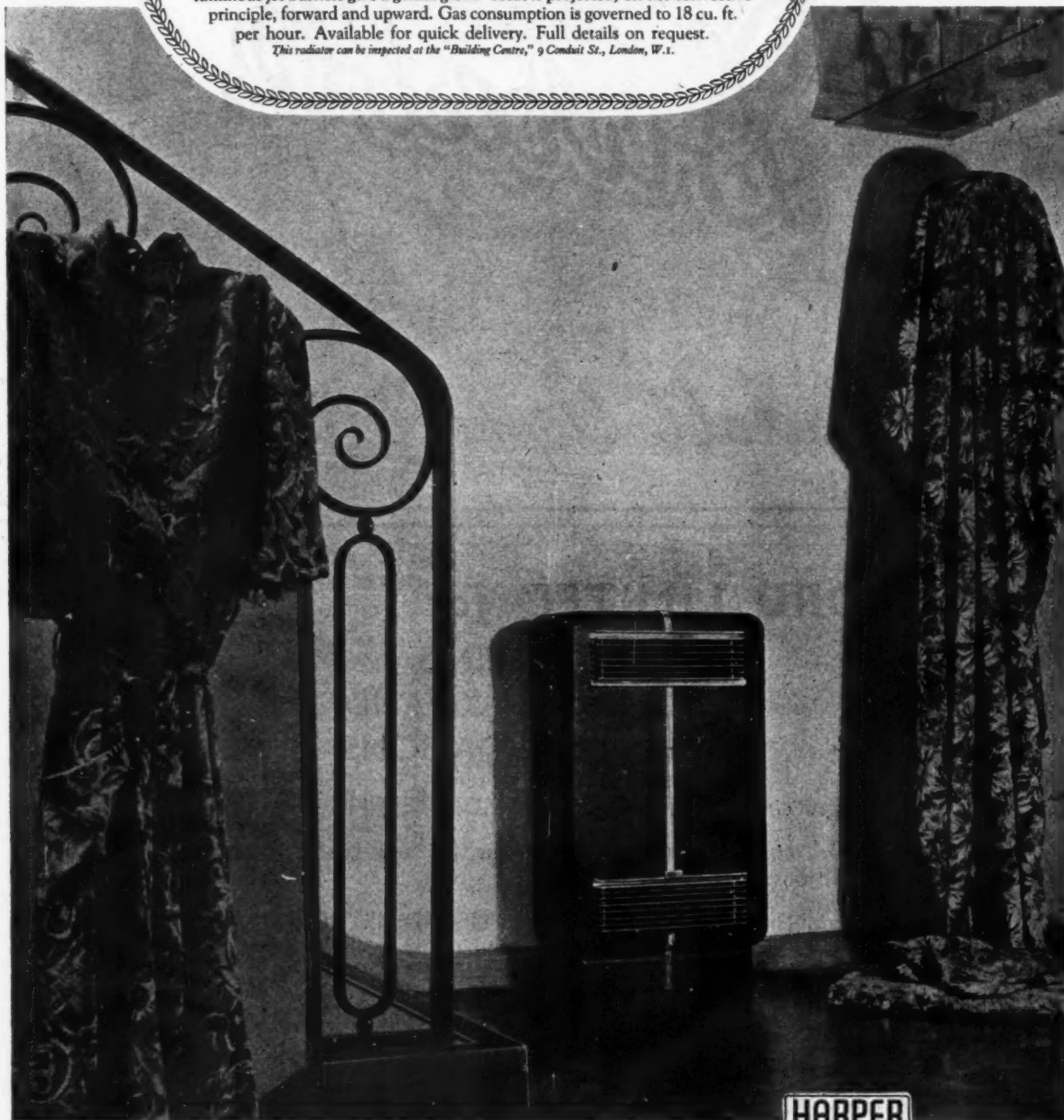

**HARPER
HOUSEWARES**

JOHN HARPER & COMPANY LTD. ALBION WORKS . WILLENHALL . STAFFS
LONDON OFFICE: CHANDOS HOUSE, BUCKINGHAM GATE S.W.1. Phone: ABBey 3184

Distributed through Gas Undertakings and Wholesale Merchants

**SPECIFIED &
APPROVED**

**FLOORING,
ROOFING, TANKING &
DAMPCOURSING, ETC.**

**INDUSTRIAL
COMMERCIAL**

**SCHOLASTIC
DOMESTIC**



**WORKS:
WINDSOR WHARF
BERKSHIRE STREET
HACKNEY, E.**

Surable Asphalt Co. Ltd.

**KIMBERLEY HOUSE
14/17 HOLBORN
VIADUCT, E.C.1
Phone:
CITY 14567, 4553, 6271**

PYNFORD LIMITED for SOIL TESTING UNDERPINNING AND NEW FOUNDATIONS

- *Pynford Limited* have an up-to-date SOIL TESTING LABORATORY.
- *Pynford Limited* will visit any site or job and report on the soil conditions.
- *Pynford Limited* are operating the PYNFORD METHOD OF UNDERPINNING which enables a new base to be built under an existing building safely and quickly.
- *Pynford Limited* TEST THE SOIL before pouring the concrete for bases on all jobs in up-to-date laboratory.
- *Pynford Limited* will design foundations for new buildings from data found in their laboratory.

PYNFORD LIMITED

74 LANCASTER ROAD, STROUD GREEN, LONDON N.4.

Telephone: ARCHWAY 2372

Squeeze it in a **VICE!**

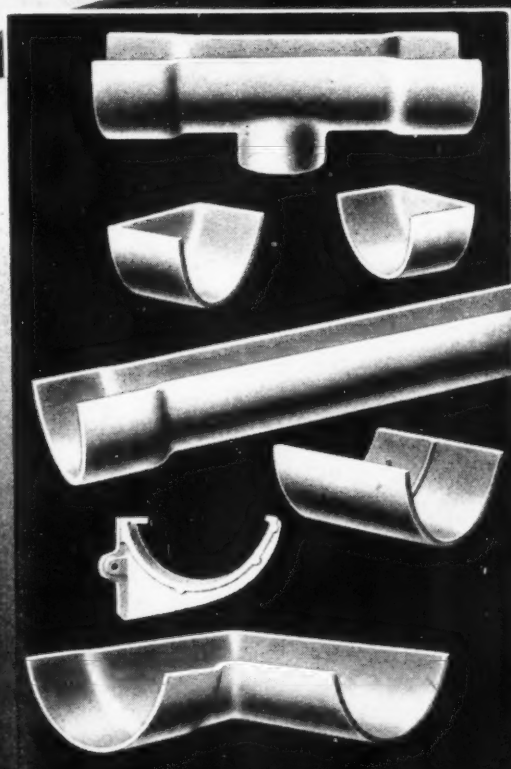
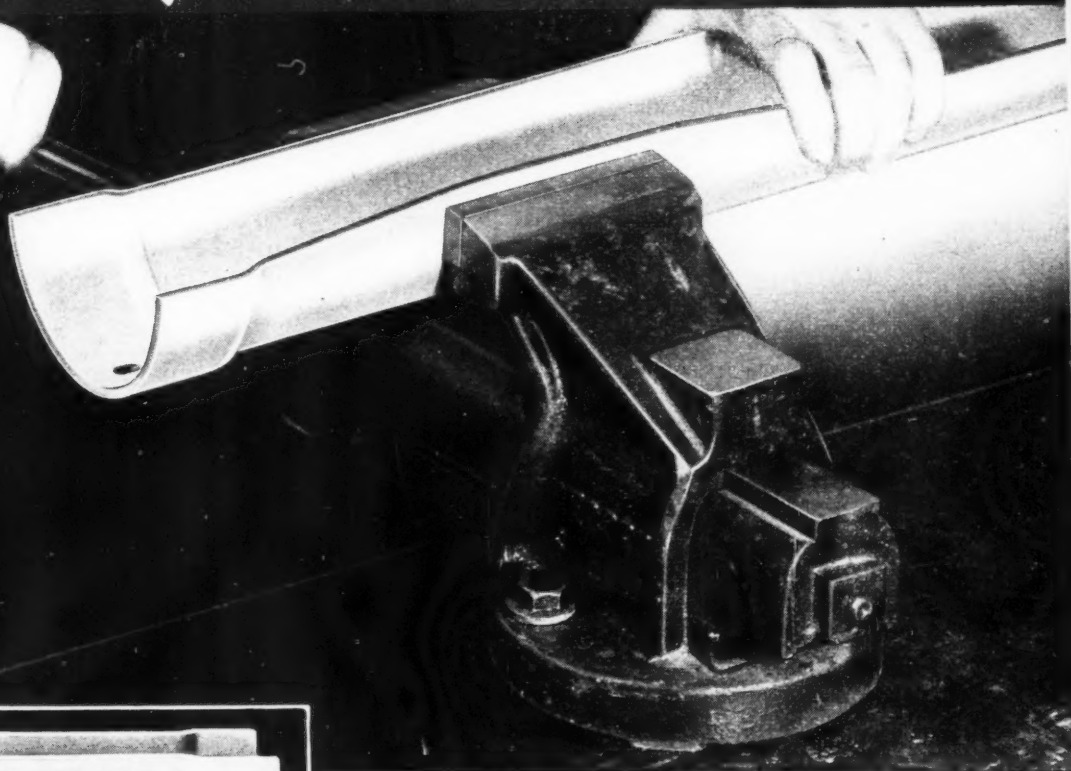

'Birmid' Rain-water Goods are light but very tough with the result that breakages in transit and on site are almost unknown. The gutters are made as aluminium gravity die castings to British Standard Specification 1430. To prove that they are tougher than any other R.W.G. material take a gutter and squeeze it in a vice. It will take an awful lot of punishment before it cracks. Further particulars are given in the new price list which is now available. If you have any doubt or reservation in your mind as to the strength of the 'Birmid' rain-water gutter "Squeeze it in a vice!"



BIRMID RAIN-WATER GOODS

BIRMID WORKS, SMETHWICK 40, STAFFS

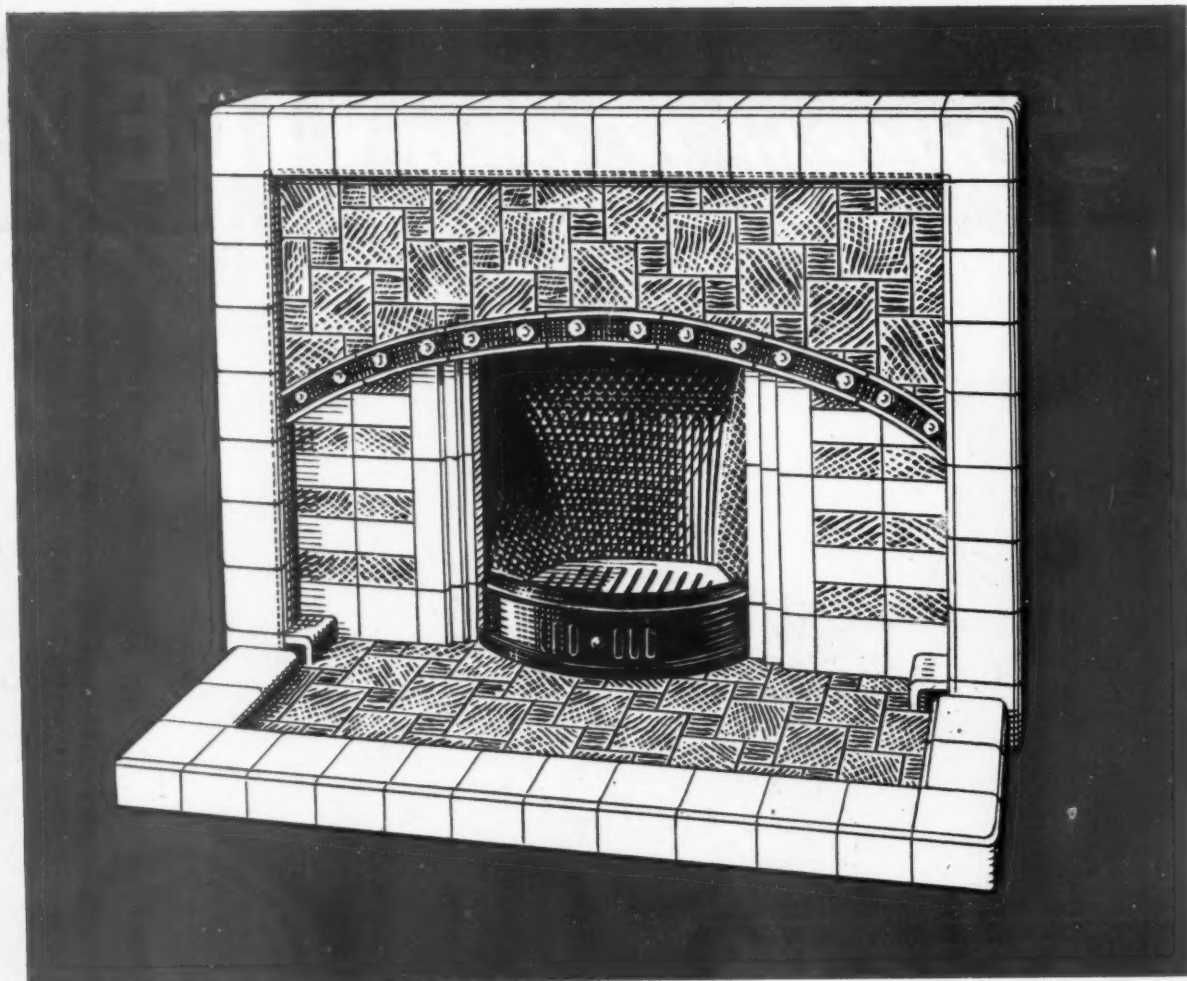

FIREPLACES

to suit popular or individual tastes

Davis can supply fireplaces of varied design for every type of housing. No building scheme is too large for Davis manufacturing resources. No individual specification is too much trouble for Davis designers.

Davis have the experience, the staff and the knowledge to manufacture from

Architects own specifications and drawings for quantity production. A large range of fireplaces are also available from which to make

a selection for early delivery. Architects, local authorities and contractors can place their fireplace problems, with every confidence, in the hands of Davis.



H. & C. DAVIS & CO. LTD. | THE PAVEMENT, CLAPHAM COMMON, LONDON, S.W.4.

Engineering Division, Factories & Workshops: 59-69 Old Town, S.W.4. & 88 Clapham Park Road, S.W.4.

Telephone: MACaulay 4501

Also at GODALMING · GILLINGHAM · CROYDON · EASTBOURNE · LEWES

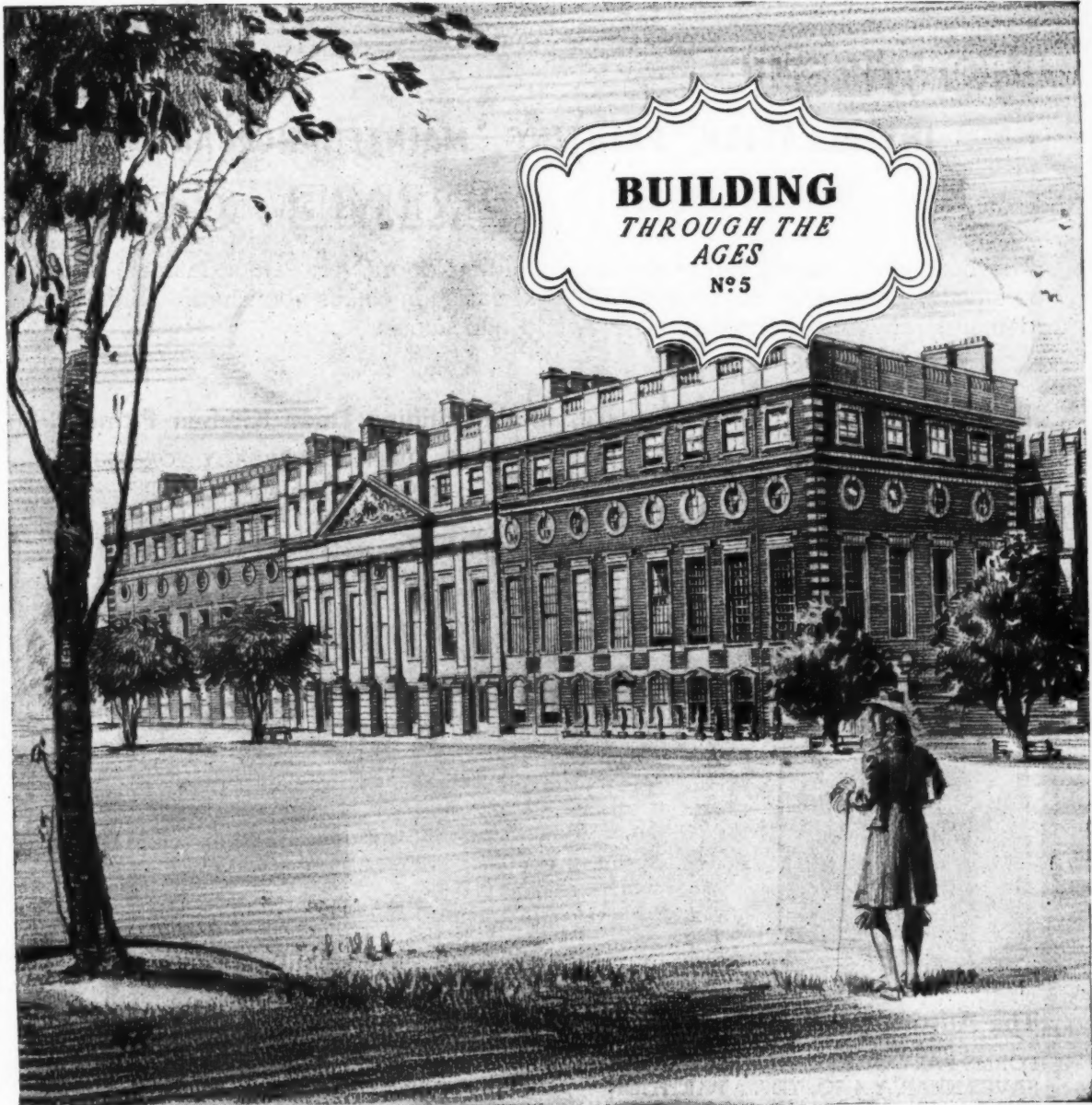

Hampton Court Palace

THIS famous structure probably immortalises more history than any other building in Britain. Not the cold history of figures and dates but the continual rich adventure of a place tenanted for centuries by men and women of renown and notoriety.

Apart from its long story of human occupation, Hampton Court is unique as an outstanding piece of architecture, linking together two distinctive patterns of building—Tudor and Late Renaissance.

It is unfortunate that to-day a great deal of the lovely Tudor palace, built by Cardinal Wolsey has vanished.

Enough is left, however, of its warm, mellow brickwork and oriel windows to indicate the charm of the original building.

William the Third was largely responsible for the extensive alterations which destroyed so much of the earlier Tudor erection. To his credit, however, the reconstruction was placed in the talented hands of Sir Christopher Wren.

The east side of Hampton Court is now a monument to Wren's genius, excelled only by St. Paul's Cathedral. Its wide sweep of classical stonework forms a facade offering perpetual challenge to the simpler but beautiful Tudor construction on the western side.

THOMAS BLACKBURN & SONS LIMITED

PRESTON · LANCASHIRE

London Office : 8 Bloomsbury Square, W.C.1. Tel : Holborn 8638

FABRICATORS IN STEEL, CONSTRUCTIONAL STEELWORK, IRON CASTINGS, RAILINGS & GATES, METAL WINDOWS, FARM IMPLEMENTS

LOWEST

INSTALLATION, PAINTING, MAINTENANCE AND

PRIME COST

The headaches have been ironed-out! Sliding doors, (No Patent Catches) slide perfectly, painted or unpainted. Material variation claims abolished. Minimum demands on your Softwood and Plywood allocations.

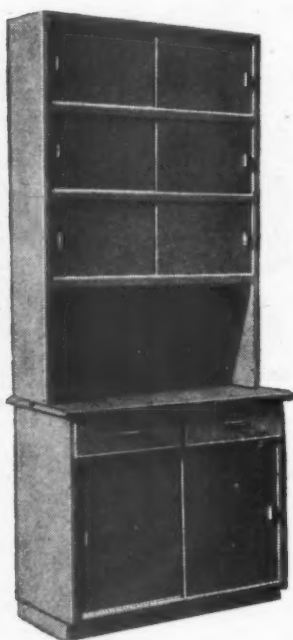

The Austin-Hall Sliding Door Kitchen Fitment.

DELIVERED READY FOR FIXING
ONE INSTALLATION COST
PLINTH INCLUDED

Dimensions: 7'11" high. 3'6" wide
(With Plinth) (Top Unit 1 ft. deep)
(Bottom Unit 1'7" deep)

Quantities: ·017 Stds. Softwood
13 sq. ft. Plywood

The Austin-Hall Partition Cupboard Fitment. →

FORMS PART OF PARTITION WALL AND
SAVES NEARLY 4 SQ. YDS. PARTITION
WALLING, FINISHED AND DECORATED,
COSTS APPROX. £1 PER SQ. YARD.

THROUGH SERVING-HATCH TO TABLE
BACK AND FRONT ACCESS TO
FLOOR CUPBOARD
DELIVERED READY TO BE BUILT-IN

Dimensions: 7'11" high. 4'3" wide
(With Plinth) (Top Unit 10½" deep)
(Bottom Unit 1' 9" deep)

Quantities: ·019 Stds. Softwood
8 sq. ft. Plywood

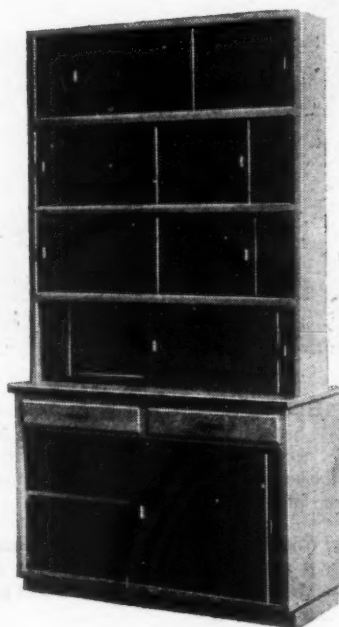

DESIGN

::

CONSTRUCTION

::

QUALITY

AUSTIN-HALL GROUP OF COMPANIES

AUSTINS OF EAST HAM LTD.

GRAngewood 3444

LONDON E.6

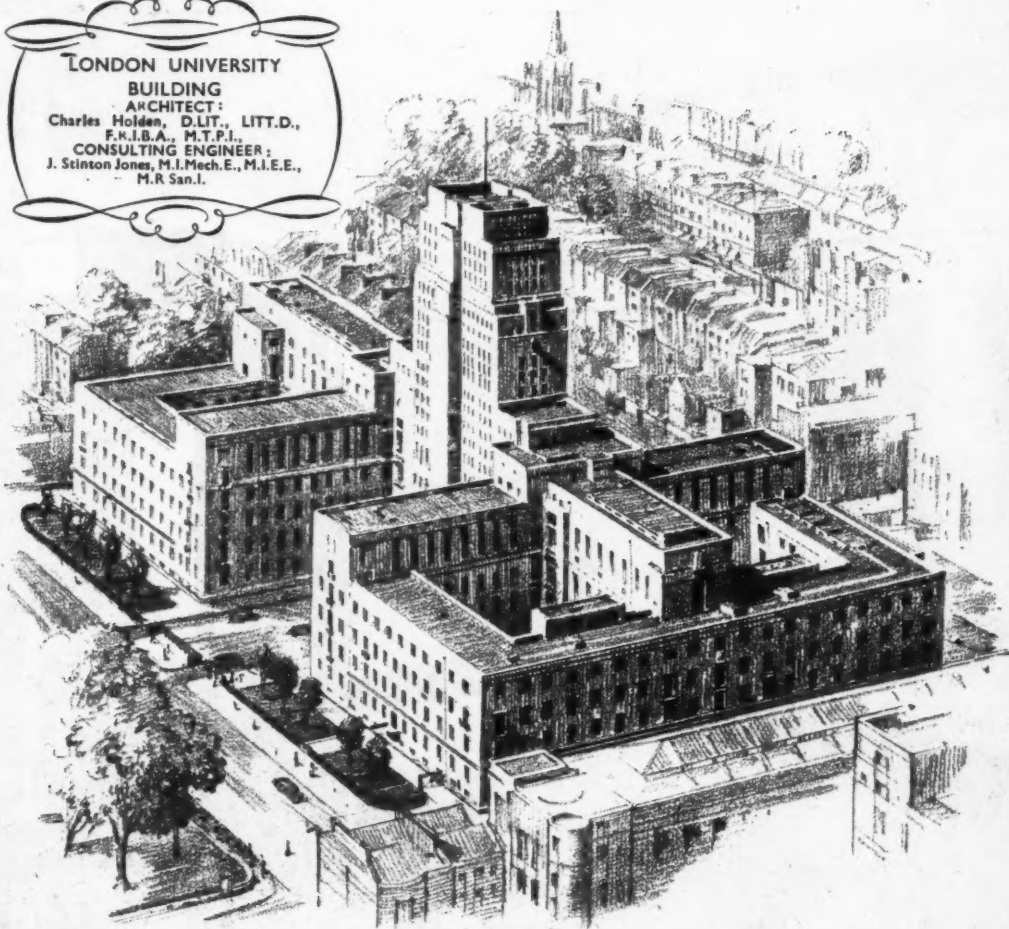
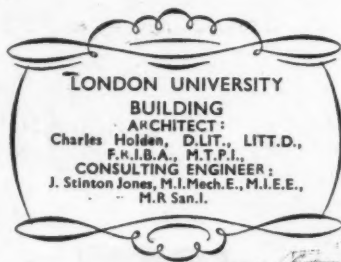

THE launching of a project on the scale of the London University Building is to-day more than difficult ... but at least it is not difficult to obtain the same



J. & P. ARE FOUNDATION MEMBERS OF THE C.M.A.

JOHNSON & PHILLIPS LTD., LONDON, S.E.7
ELECTRICAL ENGINEERS AND CABLE MAKERS SINCE 1875



This ladies' cloak-room, Regent Palace Hotel, London, was decorated in the year 1938, WARERITE Veneered Board being used in a colour scheme of cream and black. Architect: Oliver P. Bernard, F.R.I.B.A.

W.L.2

AFTER 10 YEARS STILL LOOKS LIKE THIS

WARERITE Laminated Plastics *look* smart and stay smart. Their toughness and ability to withstand the effects of steam and hot water cuts maintenance costs, makes them ideal materials for lasting service under abnormal conditions. They can be cleaned with a damp cloth and are available in a wide range of colours and finishes. Write for samples.

WARERITE

TRADE MARK

LAMINATED PLASTICS

MADE BY WARERITE LTD., WARE, HERTS • Unit of Bakelite Ltd

Manufacturers of Decorative Laminates for 20 years

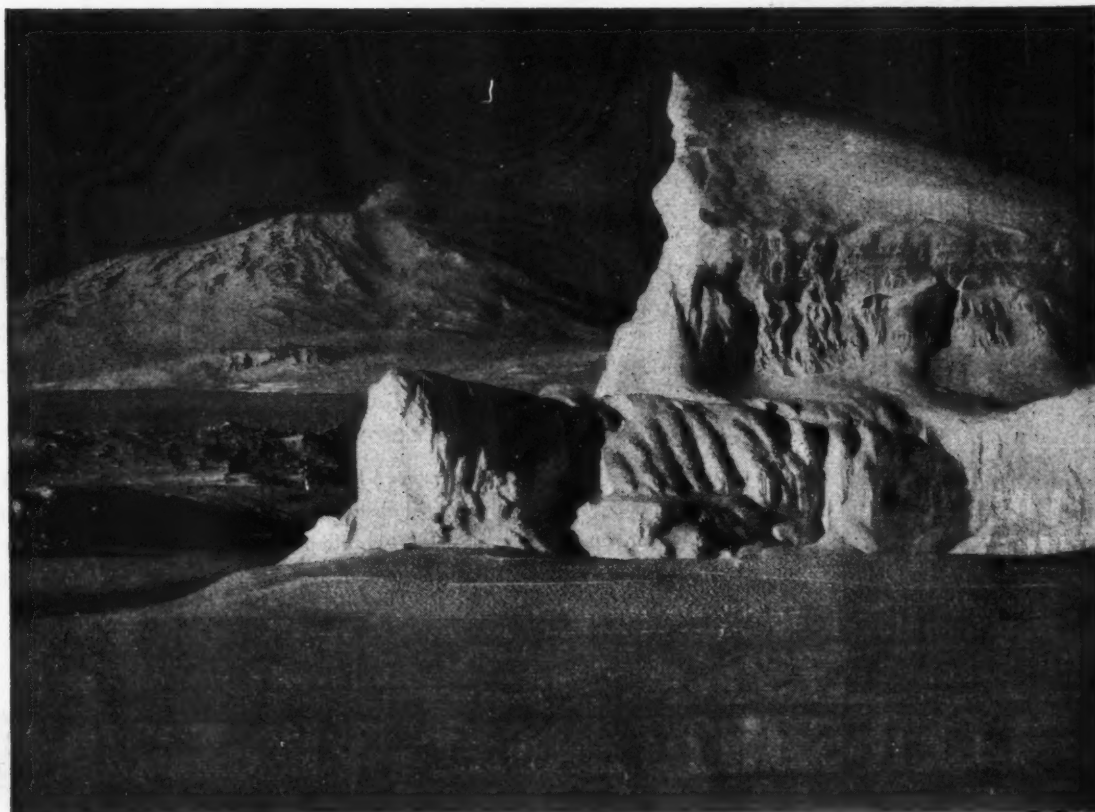

THAT ARRESTING WHITENESS

As the snow picks out the mountain heights against a leaden sky, so does SNOWCRETE bring into relief against brick and darker stonework architectural features to which the architect desires to give prominence. Or it can impart a sparkling whiteness to the entire building.

SNOWCRETE can be used for pro-



ducing renderings, facings, terrazzo or cast stone.



The British Hospital at Buenos Aires. Snowcrete has been used for tiling its wards and passages as well as for exterior finish.

SNOWCRETE

WHITE PORTLAND CEMENT

Full particulars from

THE CEMENT MARKETING COMPANY LIMITED

192 ASHLEY GARDENS, LONDON, S.W.1.

Telephone: VICToria 6677

G. & T. EARLE LTD., CEMENT MANUFACTURERS, HULL. TELEPHONE: HULL 16121
THE SOUTH WALES PORTLAND CEMENT & LIME CO., LTD., PENARTH. TELEPHONE: PENARTH 300

OBSTRUCTION FREE OPENING

WIND & WEATHER PROOF

MANUAL OR ELECTRIC OPERATION

EASILY OPENED

REMOVABLE WICKET GATES

ALL TYPES OF
**REVOLVING
SHUTTERS**

IN
**ALUMINIUM
OR STEEL**



The applications of revolving shutters are limitless. We have supplied them for factories, foundries, storerooms, warehouses, loading bays, lock-up shops, banks, counters and many other situations. We would be glad to quote for your requirements or suggest the best methods of overcoming your particular problems.

Telephone or write for full details.

Illustrations and quotations forwarded by air-mail on request.

ROLLER SHUTTERS LTD. 241-242 GT. LISTER ST.,
BIRMINGHAM 7.
(SUCCESSORS TO HAWKES & SNOW LTD.) TELEPHONE: ASTON Cross 2028.



INSTALL

CYCLONE

FANS AND ALLIED EQUIPMENT

AND INCREASE PRODUCTION!

CYCLONE SPECIALITIES

Multivane Fans—Forward and Reverse Curve • Patent Laminated Fan Casings for Super-silence Paddle Blade Fans • Air Propellers (Belt and Electric) • Copper Gilled-pipe Heaters • Unit Heaters • Air Filters • Air Washers (Water-Spray) • Cyclone Separators • Closed Circuit Motor Cooling

MATTHEWS & YATES LTD

(Member of the Fan Manufacturers' Association Ltd.)

SWINTON (MANCHESTER) AND LONDON

Telephones: SWinton 2273 (4 lines)

London, CHAncery 7823 (3 lines)

Also at GLASGOW • LEEDS • BIRMINGHAM • CARDIFF

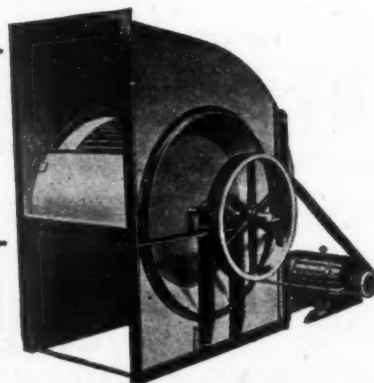

Please write for illustrated Brochures, quoting AJ'12

Evolved shortly before the war, 'Magnet' Hard Gloss White

A

Lead Base Paint combined successfully for the first time

the traditional durability of White Lead with a brilliant hard

PAINT

gloss finish. 'Magnet' is back again, and is

WITH A



now freely available in increasing

quantities. If you have used

'Magnet' you will know that

BRILLIANT

it provides . . . ★ A brilliant finish

and years of hard wear. ★ Resistance

to cracking under normal extremes of temperature.

FUTURE

★ A paint equally suitable for outside and inside

use—particularly in bathrooms and kitchens. ★ A paint easy to

apply and one that will withstand repeated washings. ★ A paint most

economical in use on account of its high spreading rate per gallon.

Further particulars on application to :



ASSOCIATED LEAD

MANUFACTURERS LIMITED

Ibex House, Minories, EC3

Crescent House,

Lead Works Lane,

London

• Newcastle

• Chester

Handmade Roof Tiles

for Housing Estates

The C.S. Handmade No. 7 Double Roman Roof Tile has much to commend it, especially for Housing. It does not flake or otherwise deteriorate. Rather does it improve; mellowing with time. Another advantage is the speed with which it can be laid, in the assurance that it will not be dislodged by high winds. The popularity of the C.S. Handmade No. 7 Double Roman Tile is attested by the many Municipalities who use it for Housing Estates e.g. Brighton, Cardiff, Birmingham, Liverpool, Carlisle, the L.C.C. etc. Specify C.S. Handmade Roof Tiles. Ask for descriptive leaflet.



COLTHURST·SYMONS & Co. Ltd.

Patent Tile Works · Bridgwater · Somerset

KEEP HEAT *INSIDE*

"There is probably no single factor which may contribute to a greater saving of fuel used for heating buildings than the adequate use of insulation."

"The cost of a heating installation may be reduced by more than the cost of providing insulation."

"The aim of this Bulletin is to ensure that no building shall be erected in the future, without consideration being given to this very important matter (i.e. insulation)."

Reproduced from the Ministry of Fuel and Power 'Fuel Efficiency Bulletin No. 12'



THE MINISTRY OF FUEL
AND POWER *Say...*

"Insulation may save more than half the fuel required to heat an un-insulated building."

UN-INSULATED buildings, particularly of corrugated iron or asbestos construction, allow high heat loss and entail greater initial 'heat-up.'

The importance of fuel costs and conservation, plus the comfort and well being of workers during winter months, is of a priority nature today—and many leading manufacturers (who of necessity during the war years and since have extended with un-insulated buildings) are alive to the fact, and suitable 'insulation' is now in progress.

The business of W. F. Hollway & Brother Ltd. is handling much of this work and invites those interested to contact them for details and estimates.

W·F·HOLLWAY & BRO., LTD. • 42 Grafton Street • LIVERPOOL 8



ASCOT

**Ascot Multipoint Gas Water Heaters were
chosen by London County Council for their
South Lambeth Estate. In Charmouth House
60 Ascot Multipoints are installed, and there
are 170 more in other flats on this estate**

First Choice for Municipal Housing Estates

ASCOT GAS WATER HEATERS LTD • 43 PARK STREET • LONDON • W1

VINCULUM

RAPID PRE-CAST FLOORS

for

RAPID BUILDING



LICENSEES FOR THE WEST
MIDLANDS & SOUTH EASTERN AREAS

VINCULUM DEPT., TARMAC LTD., ETtingshall, WOLVERHAMPTON

IF IT'S **FLOORS** OF ALL KINDS
— TO SUIT EVERY INDUSTRIAL CONDITION
(ACID AND NON-ACID PROOF)
— YOU WANT



*21 YEARS faithful
Service to Industry!*

What we promise we fulfil!

EAGLE WORKS • WEDNESBURY • STAFFS

Telephone: Wednesbury 0284 (5 lines)

London Office:

Artillery House, Artillery Row, S.W.1.

Telephone:

Abbey 1547-8





SECRET FIXING METHOD

Patent Pending

Suspended Ceilings with Invisible Support

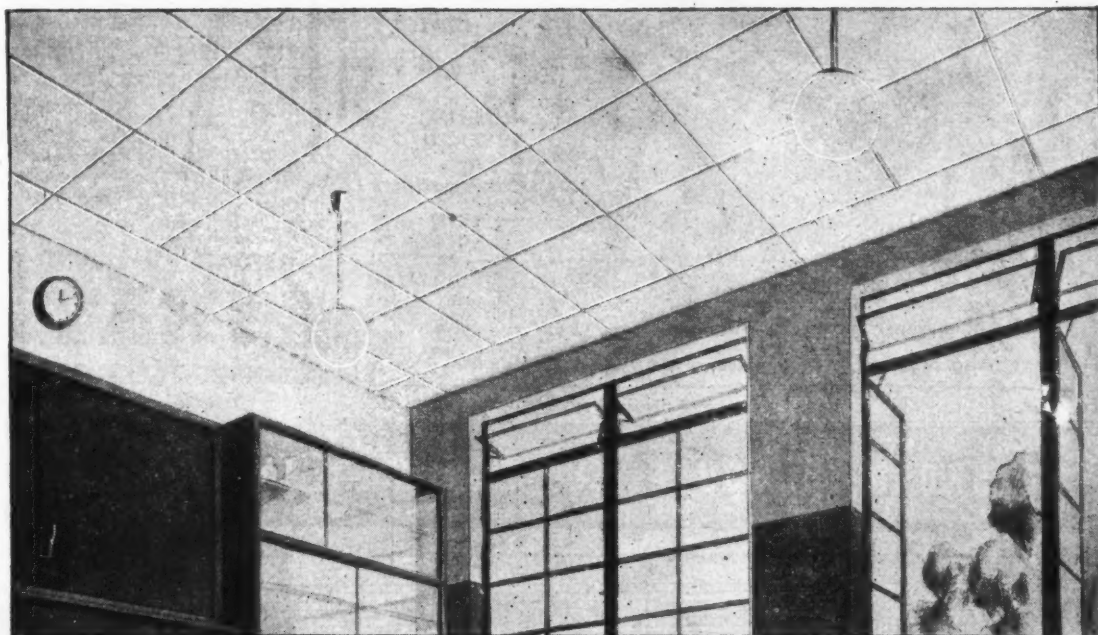

A new development in the fixing of insulation boards makes it possible for them to be fixed securely to tee-sections without exposing the flanges. This has been achieved after considerable research and experimental work, and the AnD Secret Fixing Method is now available as an alternative to the well-known AnD Wedge Method.

The AnD Secret Fixing Method enables ceilings to be suspended from truss ties, pre-cast floors and/or roofs, timber joists, etc., provided that a minimum clearance of 4 in. to underside of ceiling is available.

It is particularly suitable for SCHOOLS, HOSPITALS, OFFICES, CANTEENS, CORRIDORS, and all other buildings where suspended ceilings are desirable.

Please write for descriptive literature, or send drawings to enable our Technical and Estimating Departments to prepare layouts and firm estimates. All contracts are carried out by our own experienced staff.

ALTERNATIVE
TO—



Patent No. 519406

**ANDERSON CONSTRUCTION
CO. LTD.**

CLIFTON HOUSE, EUSTON ROAD
Opposite St. Pancras Station
LONDON, N.W.1 EUSon 7465

CONTRACTING AGENTS:

BIRMINGHAM—Rudders & Paynes Ltd., Aston.

CARDIFF—John Bland & Co. Ltd., East Moors.

MANCHESTER—Beaumonts (Manchester) Ltd., Victoria Park.

NEWCASTLE—G. M. Carter (Agencies) Ltd., Jesmond Road.

SCOTLAND—W. Gibson & Co. Ltd., St. James' Street, Paisley.



AN absolutely new development LOKAY is now, for the first time, available. Whitish in appearance LOKAY takes plaster well. Made of a non-combustible mineral base it is predominately a calcium silicate and cement. After setting it is HIGH PRESSURE STEAM CURED which controls the Moisture Movement. There is, therefore, NO CRACKING of applied surfaces and can be sawn, drilled or chased. SHRINKAGE almost NIL. An excellent replacement for Pumice, Foamed Slag, Wood Wool, etc. LOKAY has already been chosen for the lining walls of two large Housing Schemes in London. LOKAY has the highest insulating value per unit cost over any other insulating block.

Proof against ..

HEAT
COLD
and
MOISTURE
MOVEMENT
and
Proof against FIRE

DENSITY 50lb. per foot cube.
COMPRESSIVE Dry Test 336lb.
STRENGTH Wet Test 240lb.
per sq. inch
THERMAL } "K" (B.Th.U./sq.)
CONDUCTIVITY } 0.79 (ft./hr/F/in.)
Co-ef. "U"
OVERALL } 2"=0.39;
HEAT } 3"=0.26;
TRANSF. } 4½"=0.189.
MOISTURE } 0.025 to 0.035%
MOVEMENT } of its length.
Tested after 24 hours
immersion in water

Will not crack Plaster Coat.

IMMEDIATE DELIVERY

LOKAY

CONFORMS TO BS.492

17½" × 8½" × 2" 17½" × 8½" × 3" 17½" × 8½" × 4½"

4/9 sq. yard.

7/ = sq. yard.

10/ = sq. yard.

Also supplied in Brick sizes—state your requirements

We cordially invite trade enquiries to Dept. B.

LOKAY Sales Office :-

22, BROAD ST HOUSE, OLD BROAD ST. LONDON, E.C.2.

TELEPHONE : LONDON WALL 7751

SUNDEALA METAL 'V' CLIP

**FOR THE QUICK FOOLPROOF
FIXING OF ANY TYPE OF
BUILDING BOARD**

The permanent and rigid fixing of any type or thickness of interior wall or ceiling board is simplicity itself with the Sundeala "V" Clip method. No screws, bolts or special tools are required. Simply slide clips on the flanged T-Bar, fix latter to purlins with hangers provided, insert boards under clips and the job is done! Full details and information sheet on request.

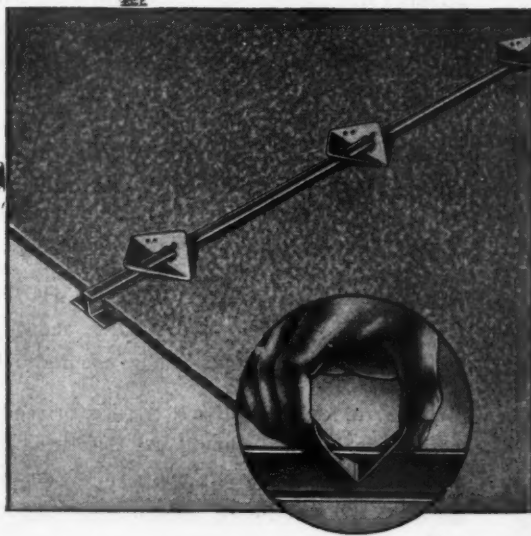

SUNDEALA BOARD Co. Ltd., ALDWYCH HOUSE, LONDON, W.C.2. Tele: CHAncery 8159. Works: Sunbury-on-Thames, Middx.

GLASGOW: Baltic Chambers, 50 Wellington Street, C.2

NEWCASTLE-UPON-TYNE: Northumbria House, Portland Terrace, 2

Members of Building Board Manufacturers' Association



★ ADASTRA ★

GALVANISED SECTIONAL STEEL POLES

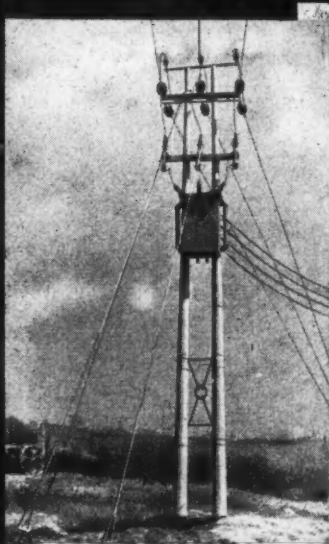

6.6 K.V. OVERHEAD LINE
TRANSFORMER STRUCTURE

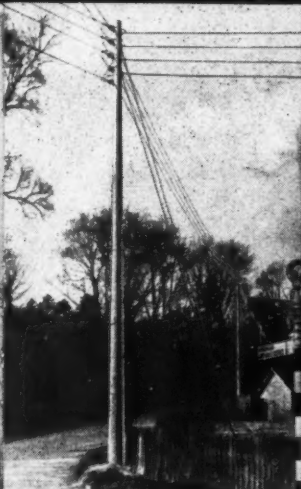

L.T. DISTRIBUTION
STAYED JUNCTION
POLE



★ ADASTRA ★ CIRCULAR
LIGHTING COLUMNS
25 ft. MOUNTING HEIGHT



★ ADASTRA ★ HEXAGONAL LIGHTING COLUMNS
15 ft. MOUNTING HEIGHT

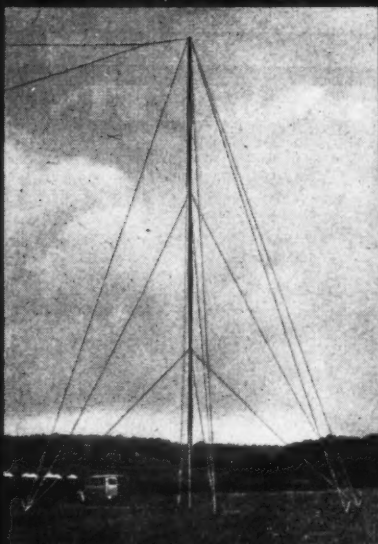

78 ft. RADIO MAST
LIGHT TYPE

OVERHEAD LINE POLES
Catalogue SP/1110.

STREET LIGHTING COLUMNS,
FLAGSTAFFS, COUNTER-
BALANCED POLES, ETC.

Catalogue SP/240.

RADIO MASTS
Catalogue SP/330.

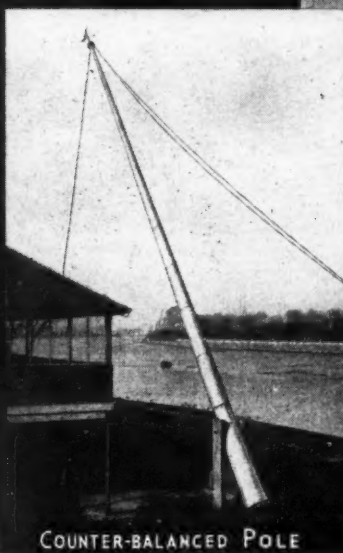

COUNTER-BALANCED POLE



FLAGSTAFF

POLES LTD TYBURN ROAD
BIRMINGHAM 24

Some of the Walnut Chairs, covered in red hide, specially designed and supplied by Heal's Contracts Ltd. for the Council Chamber of the International Civil Aviation Organisation, Montreal, a branch of the United Nations Organisation. Heal's also supplied furniture for the delegates' lounge and executive offices.

Furniture for Special Needs

When a scheme is of such magnitude or importance that it calls for special furniture, Heal's are always happy to make it. They either work to the design, and in the materials specified by the architect concerned, or if desired, place at his service their own specialised designers.

HEAL'S CONTRACTS LTD.

196 TOTTENHAM COURT ROAD, LONDON, W.1



UNIVERSAL TILE BATTEN SHEETS

ASBESTOS-CEMENT



are designed to carry clay or concrete tiles used for domestic roofs and to take the place of timber boarding and battens. Rafters may be either timber, steel or concrete and can be spaced at 3' 0" centres. Send for Catalogue "C".

THE UNIVERSAL ASBESTOS MANUFACTURING CO., LTD.
HANDCRAFT WORKS · TOLPITS · WATFORD · Telephone · WATFORD 3371-3
BIRMINGHAM · BRISTOL · LONDON · MANCHESTER · GLASGOW



All the newest technical improvements available to contractors will make this new estate a worthy contribution to the housing problem. It will make big demands on electrical services for its many domestic needs. So, METALLIC conduits will assuredly be specified—chosen for its unfailing reliability, meticulous accuracy and simplicity of assembly. METALLIC is processed from laboratory-tested flawless metal—

The SAFE conduit for SAFE conduct

METALLIC

**CONDUIT TUBE
AND FITTINGS**



THE METALLIC SEAMLESS TUBE CO. LTD.,
LUDGATE HILL, BIRMINGHAM. TEL.: CEN. 7167.
Also at London, Newcastle-on-Tyne,
Leeds, Swansea and Glasgow.



Plan for
ELECTRIC
REFRIGERATION
in your
kitchen
designs

Electric Refrigeration is now accepted as an essential feature of the complete kitchen. The beautiful lines of the Kelvinator EA4 Domestic Model blend admirably with imaginative modern kitchen plans.

If, however, the EA4 is not exactly what you are looking for to complete that new scheme, you are warmly invited to contact our Technicians; they will be happy to co-operate with you, on your own designs.

Let the **Kelvinator** Advisory Department assist you.

KELVINATOR LIMITED CREWE AND LONDON



I'm tired...

Fed up . . . off colour . . . In fact you're feeling rotten, and when you feel rotten you can't work so well. It may be overwork or influenza, but nine times out of ten, it's simply Bad Air. Bad Air fogs your brain, lowers your resistance to colds and severely impairs your general efficiency. What's more, if you feel like that, so will your workers. Keep them on their toes and at the peak of their efficiency by installing Musgrave Air-Conditioning Equipment.

AIR CONDITIONING by MUSGRAVE

MUSGRAVE & CO. LTD. ST. ANN'S WORKS, BELFAST, and at LONDON MANCHESTER GLASGOW BIRMINGHAM BRISTOL NEWCASTLE

Typical

1. Co
2. B.E
3. Bel
4. Dr
5. Ga

CHA
Telepho

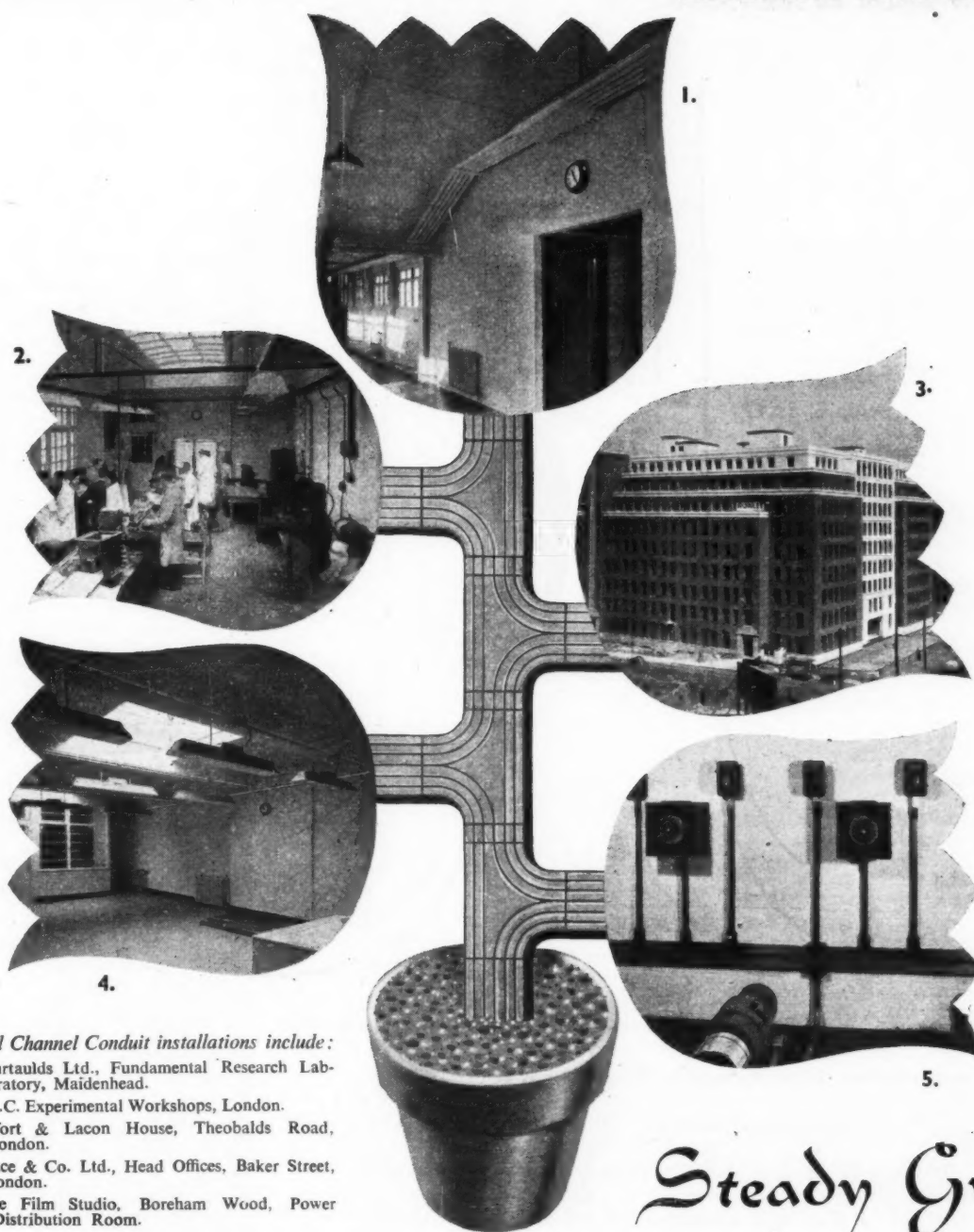

Typical Channel Conduit installations include:

1. Courtaulds Ltd., Fundamental Research Laboratory, Maidenhead.
2. B.B.C. Experimental Workshops, London.
3. Belfort & Lacon House, Theobalds Road, London.
4. Druce & Co. Ltd., Head Offices, Baker Street, London.
5. Gate Film Studio, Boreham Wood, Power Distribution Room.

Steady Growth

Architects and electrical contractors are finding that, quite apart from the practical advantages of time saving in installation, and the complete flexibility of the system, Channel "Spring Capped" Conduit looks a far better designed job when installed.

Please write for full details.

CHANNEL "Spring Capped" CONDUIT

For wiring of Offices, Factories, Hospitals, Hotels, Theatres, Churches, Schools, Power Stations, Laboratories, Test Rooms, etc., etc.

CHANNEL CONDUITS (1949) LTD. 11, VICTORIA STREET, LONDON, S.W.1

Telephone: ABBey 2027

Telegrams: Chancon, Sowest, London.

Also at: Rugby, St. Helens, and Irvine, Scotland
TBW

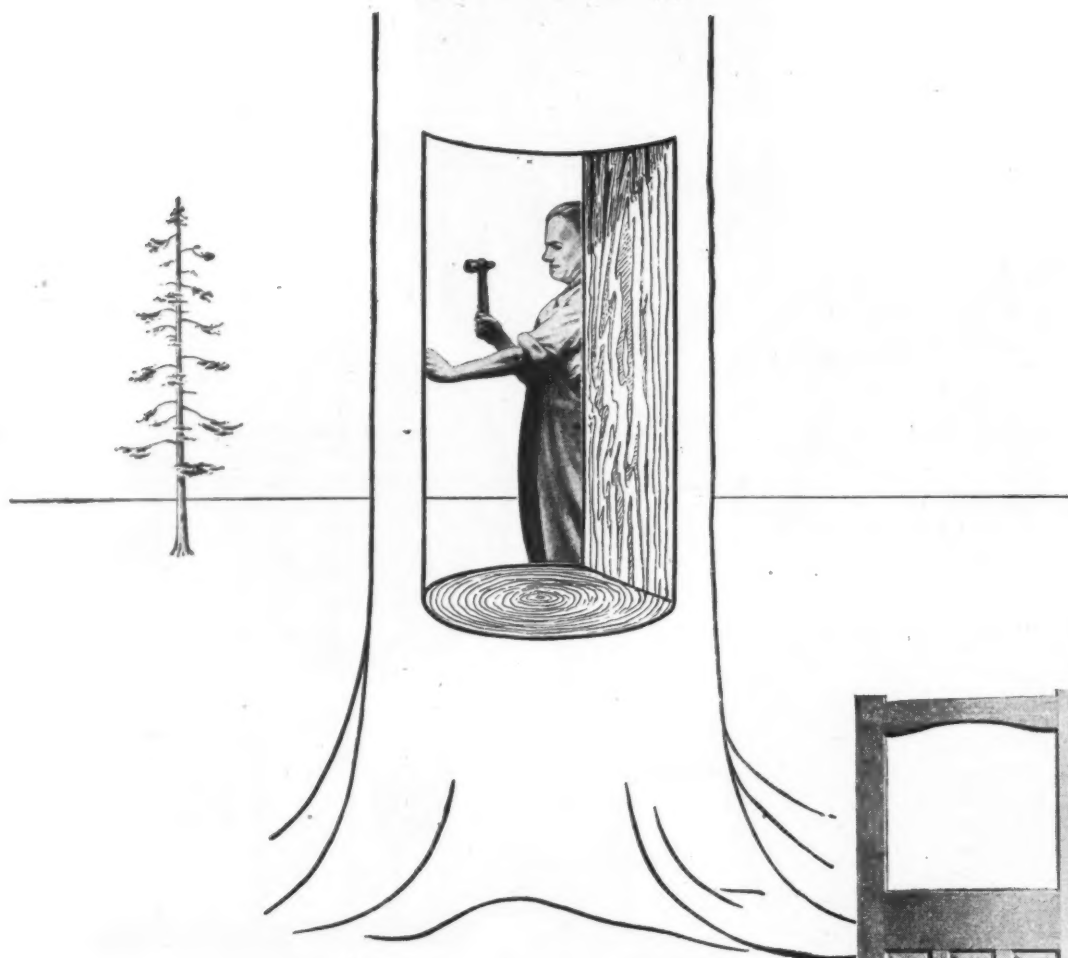

Don't knock. Come right in and have a look at our range of doors. One glance will tell you they're very accurately machined and made only of seasoned timber. While you're about it take a look at the other items of standard joinery we produce by the hundred — staircases, window frames, cupboards, dressers, kitchen fittings, gates. And here's another worry off your mind. We deliver from stock to your site — with no delay. *You won't have to wait!*

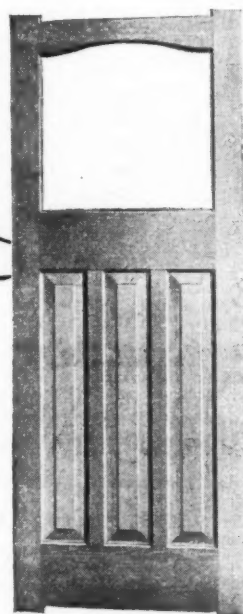

Midland Woodworking

Standard Joinery where you want it, when you want it —————→

THE MIDLAND WOODWORKING COMPANY LIMITED * MELTON MOWBRAY *

CRC 4.

In common with every other periodical, this JOURNAL is rationed to a small part of its pre-war consumption of paper. Circulation is therefore temporarily restricted but would-be subscribers are advised to have their names put on the waiting-list. Their names will then be added to the subscription list as soon as possible. Subscription rates: by post in the U.K. or abroad, £1 15s. od. per annum. Single copies, 9d.; post free, 11d. Special numbers are included in subscription; single copies, 1s. 6d.; post free, 1s. 9d. Back numbers more than 12 months old (when available), double price. Volumes can be bound complete with index, in cloth cases, for 17s. 6d. each; carriage 1s. extra.



DIARY FOR JULY AUGUST AND SEPTEMBER

Titles of exhibitions, lectures and papers are printed in italics. In the case of papers and lectures the authors' names come first. Sponsors are represented by the initials given in the glossary of abbreviations on the front cover.

BIRMINGHAM. *Exhibition of Work of Students of College and Schools of Arts and Crafts.* Museum and Art Gallery. (Sponsor, City of Birmingham Education Committee.) Daily, 10.30 a.m. to 6.30 p.m. Sunday, 2 p.m. to 5.30 p.m.
UNTIL JULY 25

DERBY. *Derbyshire Homes Through Three Centuries Exhibition.* Art Gallery, Strand, Derby. Weekdays, 10 a.m.-6 p.m.; Sundays, 2.30-4.30 p.m.
UNTIL JULY 2

LONDON. *The Appearance of Housing Estates Exhibition.* Housing Centre, 13, Suffolk Street, Haymarket, S.W.1. Weekdays, 9.30 a.m.-5.30 p.m. Saturdays, 9.30 a.m.-12 noon.
UNTIL JULY 1

AA School Exhibition of Theatre Models. Building Centre, 9, Conduit Street, W.1. Daily, 10 a.m. to 5 p.m. Saturdays, 10 a.m. to 1 p.m.
UNTIL JULY 9

Students Exhibition. Work of students of Regent Street Polytechnic School of Architecture, Surveying and Building. At Little Titchfield Street, W.1. Opening July 12, 2.30 p.m. Daily, 10 a.m. to 7 p.m.
JULY 12-14

J. A. Scott, W. J. Durnford and A. Talbot Rogers. *Health Centres.* At 90, Buckingham Palace Road, S.W.1. (Sponsor, RSI.) 2.30 p.m.
JULY 13

Furniture Design Conference. At the RIBA, 66, Portland Place, W.1. (Sponsor, CID.)
JULY 18-22

One-day Conference on Rent Control and the Condition of Houses. Central Hall, Westminster, S.W.1. 10.30 a.m.
JULY 22

Exhibition of Industrial Finishes. At Earls Court. (Sponsor, CID.)
AUG. 31-SEPT. 13

SOUTHAMPTON. *Design Week organized by the Council of Industrial Design.* Details to be announced locally. JULY 11-16

SOUTHEND. *Exhibition of Work of Municipal College School of Architecture.* Municipal College, Victoria Circus.
JULY 5

YORK. *Summer School of Architectural History and Measured Drawing.* (Sponsor, York Civic Trust.) AUGUST 13-27

COMPETITIONS

Industrial Art Bursaries Competition. The Royal Society of Arts. Competition divided into sections for the design of

carpets; domestic solid-fuel-burning appliances; dress textiles; electric-light fittings; footwear; furnishing textiles; leather goods; wallpaper. A Bursary of £150 in value is offered for each section. (Two Bursaries in the dress textiles section). Open to full-time, part-time and evening-class students, between 17 and 30 on October 1, who intend to take up industrial design as a career and have studied for not less than one term since July 1, 1948, at an art, architectural, technical, or other college or school approved by the Society for the purpose of the competition. Entry in the domestic solid-fuel-burning appliance section is also open to any draughtsman, clerk, or similar person, within the same age limits, already engaged in the solid-fuel-burning appliances industry, provided that this application is sponsored by the Coal Utilization Joint Council.

Particulars and entry forms may be obtained from the Secretary, Royal Society of Arts, the principals of the schools and colleges concerned, and the Secretary, Coal Utilization Joint Council. The closing date for the receipt of entry forms is August 1.

NEWS

THURSDAY, June 30, 1949
No. 2838 VOL. 109

News	579
Housing at Trinidad	580
This Week's Leading Article ..	581
Astragal's Notes and Topics ..	582
Letters	583
War Memorial Competition ..	584

Information Sheets :	
25.A1 'Keylock' System	
of Construction :	
Basic Principles	
19.G1 Linoleum :	
General Data, Types	
and Uses.	
	To face
	page 584

Factory at Ilkeston	585
Factory at Congleton	588
Flats at Southampton	592
The Industry. By Brian Grant	593
Technical Section :	
Information Centre	594
Government and Building. By	
Ian Bowen	597

Though no feature in the JOURNAL is without value for someone, there are often good reasons why certain news calls for special emphasis.

★ means spare a second for this, it will probably be worth it.

★★ means important news, for reasons which may or may not be obvious.

Any feature marked with more than two stars is very big building news indeed.

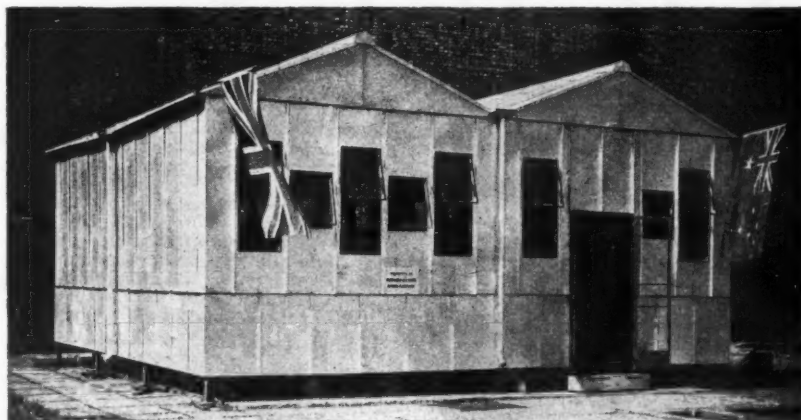

This prototype of a portable steel school classroom, patented by E. C. Mussett and Co., the manufacturers, was built to the design of the chief architect of the Department of Works, Hobart, and is intended for use in the Colonies. The building is of interlocking flat galvanised steel sheets constructed so as to give a 1-in. square vertical pier at the interlocking point, that is at 2-ft. centres. Through these centres ½-in. diameter steel rods connect to the top and base angle frames. The roof is constructed on the same principle, and the roof and wall connections are so arranged that they provide a 1-in. air vent at the eaves. Hitherto this system of construction has been used for small portable buildings but in this classroom 3-ft. skirting sheets are connected by means of T bars to the 7-ft. sheets, thus giving the building greater height.

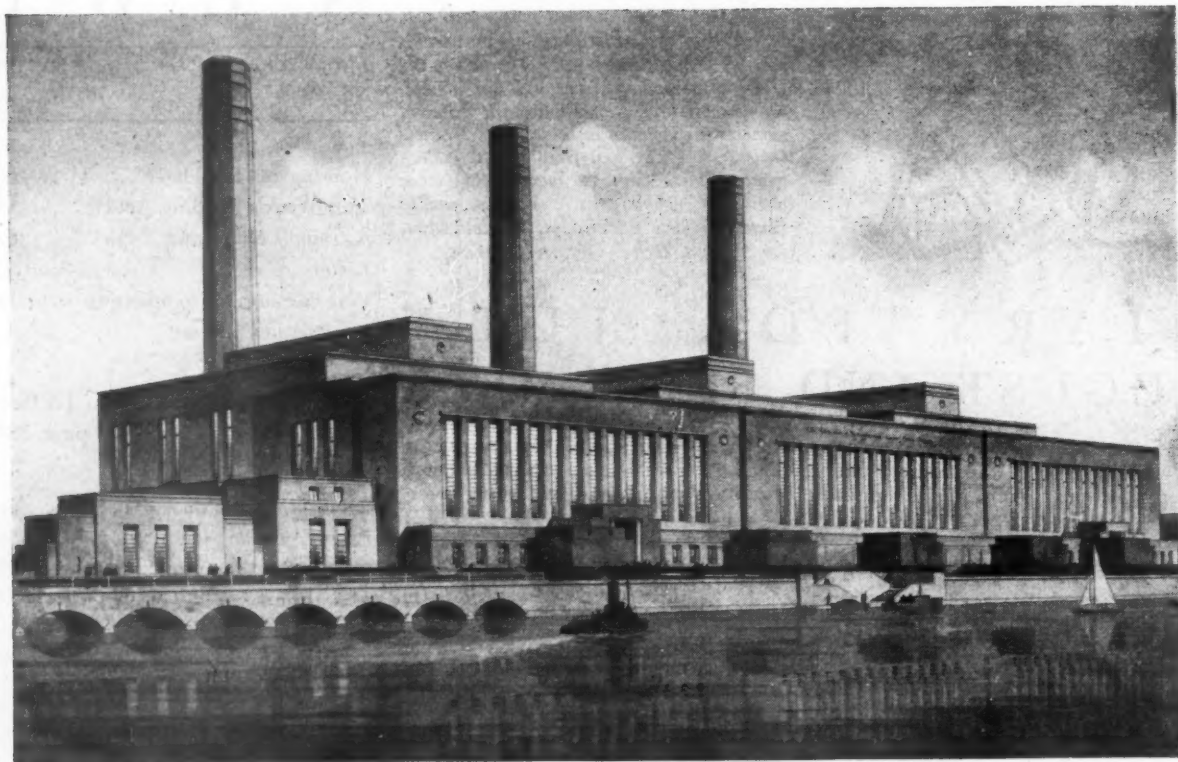

NEW GENERATING STATION, STAYTHORPE, NOTTINGHAMSHIRE
 Architect: T. CECIL HOWITT, F.R.I.B.A. BALFOUR, BEATTY & Co. Ltd., Engineers

HOPE'S

HOT-DIP GALVANIZED

WINDOWS

LANTERNS

GEARING



HENRY HOPE & SONS LTD., SMETHWICK, BIRMINGHAM & 17 BERNERS ST., LONDON, W.1

F 1
 AR
 is s
 the
 con
 Geo
 extu
 nev
 full
 It i
 und
 desi
 carr
 tow
 who
 her
 mak

 Th
 C C
 re f
 add
 Mr.
 of t
 said
 dema
 quali
 aggre
 the s
 tion
 excep
 reaso
 merc
 relati
 demo
 ment
 resul
 The
 scien
 concn
 concn
 mitte
 welco
 ing i
 from
 ducti
 of ce
 effect
 Con
 which
 made
 imme
 becom
 abilit
 result
 crete
 with
 to se
 and t
 all of
 in th
 that
 when
 portat
 Plasto
 but c
 were
 The
 more
 crete
 some
 clerks
 This
 schen
 after
 fully
 conce
 The
 given
 and
 techn

From AN ARCHITECT'S Commonplace Book

ARCHITECTURE IN IRELAND. [From Dublin, by John Harvey (B.T. Batsford, Ltd.).] Dublin is still a city almost unknown to English people, and the loss is ours. Between the mountains and the sea, it is one of the most fortunate of European capitals, and it has the enormous advantage of consisting mainly of buildings produced at the peak of its historic culture. Even English lovers of Georgian architecture, fond of England's rather colourless austerity, are a little frightened of the exuberance of Dublin—the rich and coloured traces of a southern, catholic, baroque past, that England never knew. We English have to go right back to the Middle Ages to find a period when we were fully alive, vitalized with rude health and abounding in a sense of the brilliant poignancy of life . . . It is still too early to assess the architects of the most modern developments of the city. There is undoubtedly a school (if I may be allowed for once to use this much abused word) of truly modern designers able, without any concessions to past decorative forms or even to traditional materials, to carry forward the rhythm of the older tradition. Such a work is Mr. Desmond Fitzgerald's Collins-town Airport, and another is the pleasing modern house just below the Sandycove Martello Tower, whose massive curves are echoed in a fine terminal bay, semicircular in plan, of glazed metal window: here is what most people would call a modernist dwelling, yet its fine composition and careful siting make it an embellishment to the natural beauty of the tiny harbour and rugged point.

The NEED FOR BETTER CONCRETE was referred to in a recent address by Mr. J. Singleton-Green.

Mr. Singleton-Green, speaking at a meeting of the Reinforced Concrete Association, said that for many years there had been a demand for better concrete, but while the quality and dependability of cement and aggregates has been constantly improving, the steps necessary to ensure the production of better concrete had not been taken, except in relatively few instances. The reasons for this were perhaps chiefly commercial; they were thought to have a close relation to cost (although it could be demonstrated that an all-round improvement in concrete quality should ultimately result in a lowering of costs).

There was no doubt that professional and scientific men who were concerned with concrete work were anxious to see better concrete. The Cement Economy Committee of the MOW would presumably welcome anything which would show a saving in cement. Better concrete, resulting from correct handling and procedure in production and use, would reduce the amount of cement required, and economy would be effected.

Concrete was the only structural material which was made on the site. It was usually made by "unskilled" labour, under the immediate supervision of a man who had become foreman or ganger by virtue of his ability to handle men rather than as a result of his technical knowledge of concrete making. There were few craftsmen with the necessary knowledge and training to see that the concrete was made, placed and treated in the correct manner, and that all of it was so treated. It was a weakness in the building and engineering industries that this state of affairs should exist today when concrete had become such an important and widely used structural material. Plastering materials were mixed on the site, but craftsmen—that is skilled plasterers—were in charge of the work.

The making of good concrete called for more knowledge, and information on concrete technology needed to be given in some suitable manner to resident engineers, clerks of works, foremen and concretors. This was a real difficulty, and a suitable scheme could only be put into operation after the matter had been considered carefully by representatives of all the people concerned.

The Reinforced Concrete Association had given much consideration to this problem, and it was sponsoring classes in concrete technology. A few of these had been given

in London, Manchester and Leeds. At the moment these classes were for all grades, but, in general, the people who attended were technicians rather than workmen. The intention was that consulting engineers should ensure the strict carrying out of their specifications by the appointment of resident engineers and clerks of works who were well versed in the subject and had, in effect, become concrete technicians.

There was, however, a second approach to the problems—through the men who were immediately responsible for doing the work. They should be instructed and trained in the operations of concrete making, and should become concrete craftsmen. Both these systems could well be in operation at the same time.

There was a real demand, which appeared likely to become insistent, for men with expert knowledge of concrete technique, and it seemed clear that if good concrete was to be obtained there must be someone on the job who was continuously responsible for it. Labourers would continue to be employed as at present, but it seemed necessary to emphasize that they should have some immediate control to ensure that they were doing their job properly. Remote control, through general foremen, clerks of works and resident engineers, was not enough.

A concrete craftsman would have many labourers in his charge, and the proportion of such craftsmen on a job would not compare with the number of bricklayers on a bricklaying job. Ultimately the concrete craftsman might be someone even a little higher than the carpenter or bricklayer (but in his own sphere only). To introduce a recognized concrete craftsman in the industry might prove to be a difficult problem, and numerous authoritative bodies would have to be consulted. However, the matter was urgent, and it was felt that the situation called for consideration in detail at the earliest possible moment.

SWEDISH ARCHITECTS are now touring England.

A party of 44 Swedish city officials, planners and architects arrived in London on June 18 for a fortnight's study of housing and town planning in this country, arranged by the TCPA. The tour commenced with a two-days visit to the Ministries of Town and Country Planning and Health, and to LCC housing estates and County Hall. The tour included visits to Oxford, Bournville and Birmingham, Leamington Spa, Chester, Manchester, Nottingham, Cambridge, Stevenage and Welwyn Garden City, where housing and

town planning was studied with the co-operation of the Municipal Authorities concerned.

A PLAN FOR The DEVELOPMENT OF SOUTH WALES has been published by HMSO.

This South Wales Outline Plan (Stationery Office, 42s.) is the work of Mr. T. Alwyn Lloyd and Mr. Herbert Jackson. The authors' researches extended over 15 months and the report is based on conditions and requirements which were current at the time of preparation. It is presented as "the physical framework for work, homes and play for this development area."

The INTERNATIONAL FEDERATION OF LANDSCAPE ARCHITECTS held its first meeting on June 18.

The Federation was organized by representatives of fifteen nations after the International Conference on Landscape Architecture held in London last year. The recent council meeting was held in Paris, and representatives, including Mr. G. A. Jellicoe (president) were welcomed by M. Duprat (president of the Société Française des Architectes de Jardins). Membership of the Federation is now open to the recognized societies of Landscape Architecture in all countries. The office of the Federation is for the present in London at 12, Gower Street, W.C.1, and the secretary is Mrs. Douglas Browne.

EDUCATION AUTHORITIES will have started nearly £50m. of BUILDING WORK by the end of this year.

This was announced by Mr. George Tomlinson, Minister of Education, when he spoke at the annual meeting of the Association of Education Committees at Bournemouth on May 17. He said that at the end of 1947 education authorities had £12 million worth of building in construction, and at the end of last year the figure was £27 million. Even today, he said, when about £36 million worth of work was actually under construction on the site, this was only the beginning of a vast building programme which would take many years to complete.



Housing at Trinidad

Considerable attention is now being directed towards the social progress that is being made in Colonial territories. The above picture of a working-class housing scheme in Port of Spain, Trinidad, West Indies, is an example of work

being carried out under a ten-year development plan. This particular plan is made possible by Britain's gift of £15,500,000 to the Caribbean Colonies to cover the decade ending 1956.

★ ★ The INCENTIVES SCHEME in the Building Industry WILL BE REVIEWED THIS YEAR.

The following is an extract from a statement issued by the NFBTE in connection with an explanatory memorandum on the subject which they have issued to their members:—

The national settlement between employers and operatives under which, for the first time, it was agreed that building employers might introduce schemes of incentive payments on their jobs, was introduced in October, 1947. It was left to each employer to decide what type of scheme, if any, he would introduce, but it was laid down that before a scheme started the work targets and bonus payments to be adopted had to be fixed in advance and then agreed with the operatives concerned. Also the target bonus rates had to be so fixed as to allow "an operative of average ability and capacity a reasonable opportunity to achieve on such (bonused) work earnings 20 per cent. higher than those yielded by the normal prescribed rate." The settlement was for a period of two years. It will thus come up for review towards the end of this year.

The policy of the NFBTE has been, and continues to be, one of encouraging its members to operate bonusing schemes. To assist them in tackling the problems which arise, the Incentives Committee of the Federation has now issued its first explanatory memorandum with, as examples, complete details of several incentive schemes reported by builders as having been successfully worked by them. To quote from its introductory note: "The memorandum is not intended to do more than provide some ideas as to how incentives payments can be operated." The memorandum is not issued as an instruction to building employers, but for their guidance and to stimulate discussion between them, so that builders of all types and sizes in all parts of the country may benefit from the experience of their colleagues, and may from now on more easily both understand and introduce incentive schemes.

After reviewing and outlining the types of bonus schemes in operation—Stage Bonusing and Unit Rate Schemes being the most widely used—the memorandum goes on to suggest what the constituents of satisfactory schemes should be; they must be fair and equitable; they must be simple to understand; they must have targets possible of

attainment by the average operative, and they must also provide for regular bonus payments at as short intervals as possible.

In Stage Bonusing schemes the "target" is defined as "the period of time allowed for completing the particular bonusing unit or task set," the bonus being paid on the basis of the time saved. Alternatively, the target can be expressed in terms of money, in which case the bonus is paid—providing a saving is made, of course—on the basis of the difference between the actual labour cost and the "target" cost. The memorandum explains how this is worked and gives complete details, including the appropriate record sheets, of such a scheme in operation.

In Unit Rate schemes the "target" is defined as the amount of work (or minimum requirement) which has to be exceeded within a given time before any bonus is made. This type of scheme is suitable where the bonusing unit cannot be predetermined. An example of the working of such a scheme is given.

The memorandum concludes by referring to the possibility of extending incentive schemes to maintenance and repair; the committee sees no reason why some of this work should not be capable of being bonused provided that it can be measured.

★★
Th
EL
ha
Mr.
presid
Sir I
presid
electe
Mr.
Holfo
R.E.
Richa
memb
Tubbs
fessor
ford

Kent
PA
Mem
comm
exerci
appea
and C
be pa
based
Kent
to de
prepa
shoul
of the
charg
perim
of tw
vario
been
in co
Societ
Arch
this p
on th
H. J.
Cable
Dahl,
frey,
dale,
Spenc
It is
such
opini
to ob
terest
of arc

NE

Mr.
in th
Plann
grante
States
sum
pose
scape
will b
will
school

The
the L
226 a
defici
techni
annual
recrui
the sh
on ac
Govern

Sir
electe
1949-
next
of M
was a

★★ The RIBA COUNCIL ELECTION RESULTS have been announced.

Mr. Michael Waterhouse was re-elected president, Mr. H. S. Goodhart-Rendel and Sir Lancelot Keay were re-elected past presidents, and the new members of council elected are as follows:—

Mr. J. Murray Easton, Professor W. G. Holford, Mr. Arthur W. Kenyon, Mr. R. E. Enthoven, Mr. P. G. Fairhurst, Mr. Richard H. Sheppard. The new associate members of the Council are Mr. Ralph Tubbs, Professor Joseph S. Allen, and Professor R. Gordon Brown. Mr. F. C. Wakeford was elected a licentiate member.

Kent County Council is to form a PANEL OF ARCHITECTS.

Members of this panel will advise the sub-committees of the planning committee in exercising their powers of controlling the appearance of buildings under the Town and Country Planning Act, 1947. They will be paid travelling expenses and a small fee based on the time spent at each meeting. Kent County Council was the first authority to decide that practising architects who are prepared to devote their time to the work should receive some payment in recognition of the useful service which they will discharge. The panel will operate, as an experiment, for one year, and is to consist of twelve architects who are practising in various parts of Kent. Their names have been selected by the president of the RIBA in consultation with the South Eastern Society of Architects.

Architects who have been nominated for this purpose and who have agreed to serve on the panel are:—Mr. H. Anderson, Mr. H. J. Benions, Mr. Cecil Burns, Mr. C. J. Cable, Mr. C. I. Clay, Mr. J. L. Seaton Dahl, Mr. Gregory Grant, Mr. H. V. Godfrey, Mr. A. F. Hooper, Mr. C. J. F. Martindale, Mr. F. Arnold Perren, Mr. H. G. C. Spenceley.

It is proposed to refer to this panel only such designs for buildings which, in the opinion of the members concerned, are open to objection and which are of special interest or importance and involve questions of architectural design.

NEWS IN BRIEF

Mr. Brian Hackett, a lecturer in the Department of Town and Country Planning, University of Durham, has been granted a Fulbright Award by the United States Government. He will spend the summer months in that country for the purpose of studying certain aspects of landscape and the planning of rural areas. He will be attached to Cornell University and will also study the teaching methods in schools of landscape and planning.

The Architects department of the Lancashire CC is employing a staff of 226 against the authorized figure of 252. The deficiency is mainly in experienced qualified technical staff. The County Architect's annual report states that the difficulty in recruiting staff is, in some measure, due to the shortage of supply, but to a great extent on account of higher salaries offered by Government sponsored bodies.

Sir George Pepler has been elected president of the TPI for the year 1949-50 and will take office in November next on the expiration of the term of office of Mr. James W. R. Adams. Sir George was also president in 1919-20.

THE BEST LAID PLANS

THE publication of the Reports of the Aycliffe, Crawley, Harlow, Hemel Hempstead and Stevenage Development Corporations was a useful reminder that such projects as the five new towns were in existence. The Reports cover a period (the first year to March 31, 1948) too long past to be of any immediate interest. During the year that has ensued much more, no doubt, has been accomplished, though it is already evident that the fair winds with which the schemes were originally launched have disappeared; indeed most people are left with the impression that they have drifted into a sort of Sargasso sea where they lie, to all appearances, becalmed.

It will be remembered that the idea that their fields and gardens were to form part of a new town to accommodate, in fine and healthy surroundings, a part of London's monstrously swollen population was received by the inhabitants of some of the "designated areas" with horror and even with open enmity. The reactions of those who were ultimately to live in these new surroundings were not ascertainable. However, with the publication of the Master Plans and their Reports, exhibited with models, considerable enthusiasm was discernible and many of the worst fears of the original inhabitants of the areas were allayed. Certainly there was a feeling among architects and planners that at last it would be possible to demonstrate that an urban environment, providing agreeable living conditions and good architecture, was not impossible. As Lord Beveridge stated in the preface to the Aycliffe Master Plan, "All the New Town Corporations are setting out with high aims—to do something new and better than has been done in the past. Between them they should be able to make a variety of interesting and important experiments."

The competition for the privilege of working as architects for the new Corporations was keen and a number of able, enthusiastic young architects started work. Alas for their hopes. So far it is possible to point only to a few not very exciting houses, struggling to be built. It is true that to construct a town for 60,000 people is no light undertaking, and much time is needed for surveys, analyses, studies, research and all the other preliminaries to architecture that are now so necessary and so fashionable. But the disappointing progress has been largely due to Government policy. No priority has been given to the new towns. Instead, the congested centres of the old cities, which the new towns were intended to relieve, are being built up to a far greater density than the planners recommended.

There is a danger, also, that the original impetus may become, and indeed is already showing signs of becoming, exhausted. One result will probably be the loss to the service of the Corporations of many of their ablest and most enthusiastic employees. The remedy is not to increase the efficiency of the administrative machine—nothing but machines are produced

by machines. The road to the revival of enthusiasm lies, first, in the Government promoting large-scale action and, secondly, in the encouragement of experiment and originality. There will be mistakes, but such mistakes are the mark of growth. Without them the whole venture will become sterile.



The Architects' Journal

9, 11 and 13, Queen Anne's Gate, Westminster, S.W.1

Phone: Whitehall 0611

N O T E S & T O P I C S

PAY FOR PANELS

When panels to advise on the appearance of buildings were first proposed we all hoped they would help to put an end to spec-built horrors, but they turned out to be rather a two-edged sword and seemed mostly to prevent our brighter types from doing a mildly contemporary job. But at least a large number of architects gave up a lot of time to a somewhat thankless duty, and I'm delighted to see that the County of Kent has decided that panel members shall at least be paid their travelling expenses and a small fee on a time basis. Excellent. Though Kent was, I believe, the first, Devonshire has already decided to do the same thing and other authorities seem likely to follow suit.

BIRMINGHAM SCHOOL OF ARCHITECTURE

Hearing from a colleague of the good work being done by Birmingham architectural students under the vigorous tuition of the Principal, Aldwyn Douglas-Jones, I managed to slip for half an hour into the exhibition of their work at the Birmingham Museum and Art Gallery.

There, half screened from the gaze of intense and hairy Pre-Raphaelite por-

traits, is a selection of students' work which is remarkably good for a school only one quarter the size of the AA. The way that the study of the history of architecture and of construction is integrated is to be commended. I am still waiting, however, for signs of a break away from Brazilian and Swedish influences amongst students' work.

Congratulations, by the way, to the Birmingham Corporation on keeping their Victorian cast-iron lavatories and bus shelters so brightly-painted. Even these humble objects should inspire the students by the vigour of their decoration.

COLOUR ON THE GROUND

Red roads for fast traffic, yellow for slow, and blue for parking space. Does that alarm the reader? The possibility of having asphalt roads in all the colours of the rainbow is not far off, or so I am told by the DSIR. Ignoring, for once, the dangers of such an invention in inexperienced hands, I do welcome the opportunity this may give to architects to pay attention to the most neglected aspect, aesthetically, of every town: the ground on which we walk.

Recent articles by Gordon Cullen in *The Architectural Review* have emphasized the lack of texture and pattern in modern street surfaces. Here, at last, are fresh possibilities, and well worthy of the architect's consideration.

PREMIER AT THE AA

The Premier has created a precedent by agreeing to present prizes to students of the AA School of Architecture at their annual exhibition of work on July 15, and a marquee is to be erected in the Square for the occasion. I believe Winston Churchill visited the School in 1924 and Lord Asquith opened a war memorial there in 1920, but neither of these gentlemen had reached the prime of their ministerial professions. There is no doubt that even the student who cannot remember

what Mr. Gladstone said, or when he said it, will have cause to remember what Mr. Attlee said in 1949.

HOUSING DEMANDED FOR PEST POLICE

Do bats eat cats? No, but they have a Calorific Intake on pests and therefore should receive the help of architects. That is what a Mr. Hugh Seaton tells me in a letter in which he recommends me to read "British Bats" by Brian Vesey-Fitzgerald (Methuen, 6s.). "In America," he writes, "bats have cleared orchards of pests which sprays would not control. In England they are completely neglected and despised. Modern life and building greatly threatens their already reduced numbers."

"Architects of all people," he continues, "are most responsible for the reproduction and existence of bats, for it is upon the construction of roofs and buildings as warm roosts in winter and safe breeding places in summer that bats depend; their numbers depend on such shelter." I have managed to get hold of a copy of Mr. Vesey-Fitzgerald's book and it certainly is interesting. I learnt that there are as many as 12 species of bat in Britain, all to be recognized by their method of flight; some glide, some nose-dive, some hover. They eat our worst pests from greenfly and codlin moth to cockchafer, but their reproduction rate is low since lady bats produce only one baby each per annum. It is well known that during the war British bats worked in close co-operation with our bourgeois scientists in the invention of radar. But we now see that even bats, like the middle classes, have their uses and deserve some encouragement.

HOUSING REFERENCE BOOK

Every housing authority in the country is now planning housing estates, mostly quite large ones. Hundreds of local authority architects and surveyors are looking for examples to study and for guidance on the great changes in legislation and design that have taken place in the last decade. Mr. Stanley Gale's new book* gives all these—especially the examples. There are about 200 illustrations, including all the classic layouts, garden cities, suburbs and whatnot.

**Modern Housing Estates*, by Stanley Gale. Batsford, 1949. Price 35s.



One of the theatre models designed by AA students which are being displayed at the Building Centre until July 9. This model was designed by Bryan Thomas.

The book is a strange mixture of good and bad, but it has personality. One feels that one knows all that happened in its writing and one could almost write a potted biography of the author. He has come quite near to pulling off a classic text-book, but the vastness of his material and (one must say it) his apparent lack of understanding of present-day aims in planning residential areas has been too much for him. He has been unable to bring his material under control and the reader has to find his own path among the *débris*.

On survey and road construction one is quite certain that Mr. Gale knows exactly what he is talking about. The same applies to housing legislation pre-war, but here he fails to give the reader a clear picture of the progress of events: Chapter 4 implies that the T & CP Act, 1932, is still in force and one has to read pp. 97-102 very carefully to tell whether one is reading what was once advocated in some report or what Mr. Gale now recommends.

Except for the illustrations and some quotations from Government publications, the book has nothing to contribute on layout. The author's own ideal plan—which he rashly says is “on present-day ideals”—contains almost every fault which an estate layout could contain and could certainly be vetoed by MOTCP and, one trusts, by MOH, in any part of the country. This is the real worry about this book.

It is so useful that it is bound to be much used, and hundreds of man-hours may then be spent in drawing out variations of that ideal plan—and in turning it down.

GENIUS WANTED

I wonder if any readers would care to offer entertainment to young foreign architects during August? I have heard from the organizing secretary of the post-graduate Summer School (director, Maxwell Fry) which the MARS Group is holding on behalf of CIAM, that a number of the students from abroad are coming from countries where currency restrictions prevent their bringing much money with them. The Group is trying to help them out, and would be glad to know of anyone who can provide a bed for all or part of the time (four weeks from August 8), or invite one or two students away for week-ends or even for an occasional meal.

The enthusiasm which this, the first international post-graduate school of its kind, is arousing abroad comes out well in a letter the secretary showed me from one of three prospective Dutch students: “Our financial status needs us to seek some adequate means of living and travelling. Thus we plan to cross the water by the Calais-Dover ferry, to travel to and from this ferry by “lifting” and to live in London in a very modest way, and we would be very glad and grateful to any good genius that could help us to find such a modest way of living in that great

town of London.” Good geniuses please write to the Secretary, 34, Gordon Square, W.C.1.

ASTRAGAL

LETTERS

(P. H. Laurence, A.R.I.B.A.

Geoffrey L. Price, A.R.I.B.A.

Frank Moate, A.R.I.B.A.

R. A. Lambourn, A.R.I.B.A.

John E. Deleuse, A.R.I.B.A.

LCC Housing

SIR.—I have visited the LCC housing exhibition and, frankly, I came away feeling utterly depressed and indignant at what I saw. Depressed because I had hoped to see the culmination of progressive ideas and schemes embodying all that is sound and fundamental in good design and construction, particularly after so much thought, time and energy have been given to the subject by so many authorities and individuals in this country and abroad. In my opinion, I saw the very reverse and antithesis of these hopes. Judging from this exhibition alone, one would assume that we in this country have a long way to go before we attain standards comparable with those achieved in most European countries, even before the war.

To my mind, the one and only exception to this sorry display was the very nicely drawn and presented 1/16th scale elevation of the Woodberry Down scheme, which was not, however, accompanied by any plans. As it stands, it is by far the best of a very poor show.

London

P. H. LAURENCE

SIR.—I should like to voice a little provincial criticism of the LCC Housing. I have unfortunately been unable to visit the Exhibition, but I am sure that many provincial architects will agree that your illustrations are quite sufficient to show the extremely poor quality of the work generally. I think it is fairly true to say that we in the provinces are often inclined to expect London to set a high standard in contemporary design. But really—some of the stuff that is illustrated is incredibly dull and uninspired. If it were not for the fact that there are many photographs of actual buildings, one might well imagine that it was an exhibition of housing during the inter-war years. It is not easy to pick out a “worst feature,” but I think the design of shopping centres is pretty near the bottom. If the shops on the Chingford Estate, Essex, are a typical example, heaven forbid that the shops at Hainault, Essex, will ever be built as drawn.

Several critics have pointed out the mistake of having a valuer in charge of architecture. I agree; it is all wrong. But surely this exhibition offers evidence of the inability of large departments to produce a live architecture. I do not know the strength of the Valuers' Architectural Department, but it must be very big to produce such a huge quantity of building work; and such “bigness,” I believe, will inevitably produce at best a dull and stolid kind of architecture.

This tendency towards large architectural departments is growing at an alarming rate. In a recent issue of the JOURNAL there were just over a hundred jobs for architects advertised by fifty odd different authorities, and this huge demand shows no sign of diminishing.

It would be very interesting to see another exhibition of local authority architecture—

WAR MEMORIAL COMPETITION

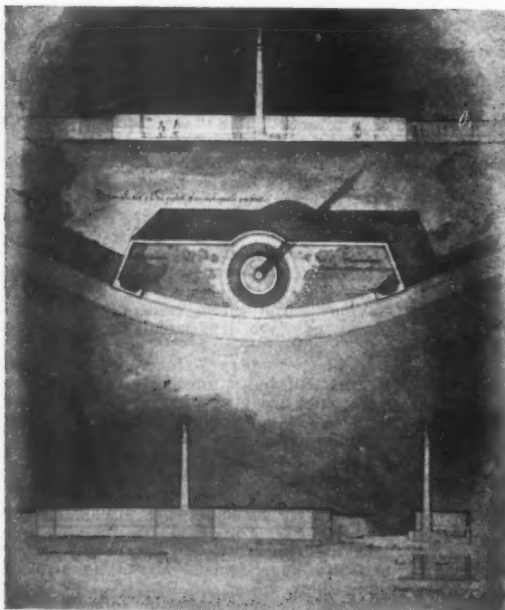
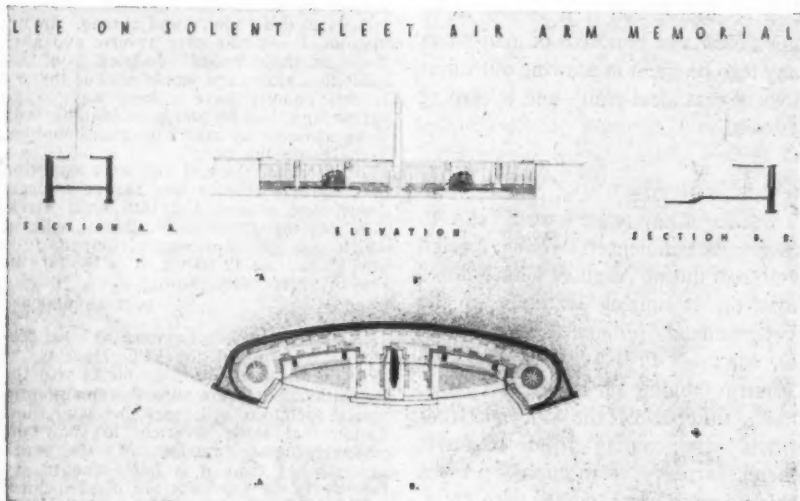
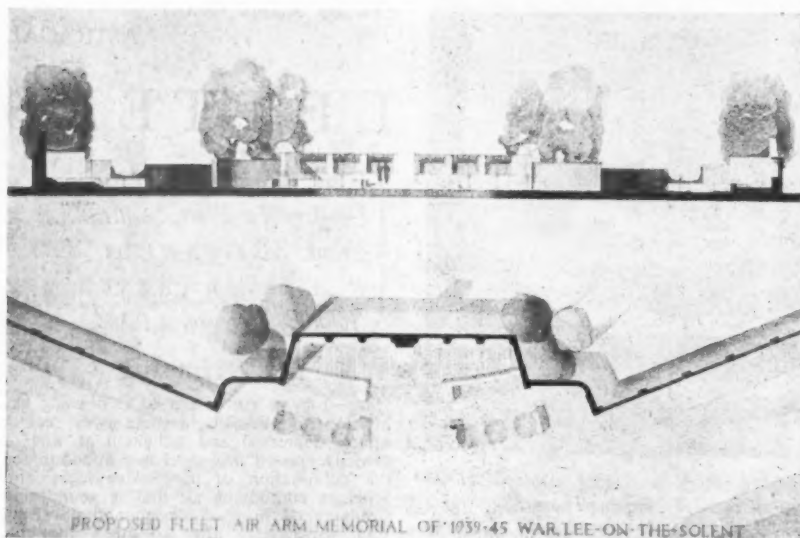

The winners of the competition for the proposed war memorial to the Royal Naval Air Service 1939-45, at Lee-on-Solent, Hampshire, have been announced. First prize, £100, J. & C. Smith and L. K. Pallister (top). Second prize, £60, John A. Strubbe (centre). Third prize, £30, Norman Harrison (left). In his report, the Assessor, Edward Maufe, R.A., also commends the designs of S. H. Smith, Charles Blythin and L. C. Holbrook, J. S. Snell, Major A. D. Kirby and Peter Bosanquet.

say Liverpool or Glasgow—as this might give an indication of the relative merits of an architectural department being controlled by an Architect or a Valuer. But whatever the result might be, I still maintain that good architecture must have a human and even a personal touch and that such a feeling cannot be engendered by the building up of enormous architectural staffs by the various public authorities throughout the country.

Let me finish by saying that I do not think that all departmental architecture need be bad. Coventry and Hertfordshire have produced some really excellent design. Let us hope that they do not develop any urge for enormous expansion.

Newcastle-upon-Tyne GEOFFREY L. PRICE

SIR.—Being very much in agreement with J. M. Richards' broadcast remarks on the standard of LCC housing schemes, I was very pleased to see the JOURNAL endorse these criticisms and follow with the readers' comments. Surely, though, by this time the feelings of architects have been very definitely expressed and there can be little doubt in the minds of the LCC as to what the profession as a whole feels about the schemes on exhibition. Little can be gained by further repeating the same criticisms time and time again.

In view of the Council's generous reception of these criticisms, would it not be more appropriate to cease to labour these points, so clearly established, and instead let us see in the JOURNAL more photographs of the best examples of modern architecture and present-day housing schemes both in this country and abroad on which the LCC might base their new standards.

Stoke-on-Trent FRANK MOATE

SIR.—First, I question whether the most efficient means of insulation against the noise nuisance has been used in the floors and in the dividing walls between flat and flat. I suggest that occupants are at least entitled to the utmost privacy modern building technique can devise.

Secondly, blocks of flats of over 3 storeys high are still being built without lifts and as mothers will have to carry their babies upstairs, I suggest lifts should be provided to all blocks above 2 floors high as a standard measure.

Thirdly, at Hatch Lane, Chingford, the elevation above the shops is not unpleasing but most fascia boards follow the old high level tradition which will again result in ugly expanses of unnecessary plate glass, most undesirable in cottage estates.

Fourthly, looking at the elevations generally, fenestration either follows the old-fashioned double hung sash or that typical council house feature, the standard metal window, with the usual unpleasant results. It is suggested that the architects are allowed to use their own discretion in future.

Virginia Water R. A. LAMBOURN

SIR.—While it is unfortunately true that there is much in the LCC post-war housing schemes that is mediocre and out of keeping with the highest standards of contemporary design, it is to be regretted that many of the criticisms made in your columns are of a destructive nature, and would appear to be made by individuals with little or no pre-war architectural experience, and with but little appreciation of the problems involved.

By all means let us offer criticism where such is due, but let us avoid being biased on account of the work being entrusted to the County Valuer (however wrong this may be in principle), and let our criticisms be constructive.

The solution of a re-housing problem in Berne, Budapest or Copenhagen is not necessarily correct when applied to Bermondsey, Bethnal Green or Chelsea. Norbury

JOHN E. DELEUSE

at
of
ut
n-
a
at
ne
fs
n-

ak
oe
o-
us
or

CE

th
he
as
se
rs'
he
ry
tle
at
he
ed
me

p-
be
ese
ad
shs
ure
in
CC

ATE

ost
the
ors
and
ast
ld-

ey
and
pies
ded
an-

ele-
but
evel
ugly
nost

ner-
old-
ical
etal
ults.
wed

URN

that
sing
ping
rary
/ of
are
pear
e or
and
lems

here
ased
d to
this
isms

n in
not
Ber-

EUSE

COMPLETE STRUCTURES | PREFABRICATED LIGHT ALLOY

The Architects' Journal Library of Information Sheets 183. Editor: Cotterell Butler, A.R.I.B.A.

25.A1

25.A1

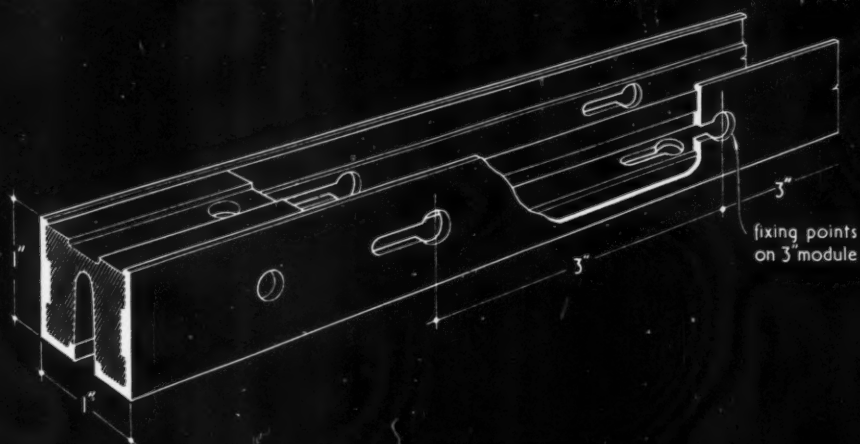

PERSPECTIVE VIEW OF BASIC SECTION (EXTRUDED ALUMINIUM ALLOY AW10B).

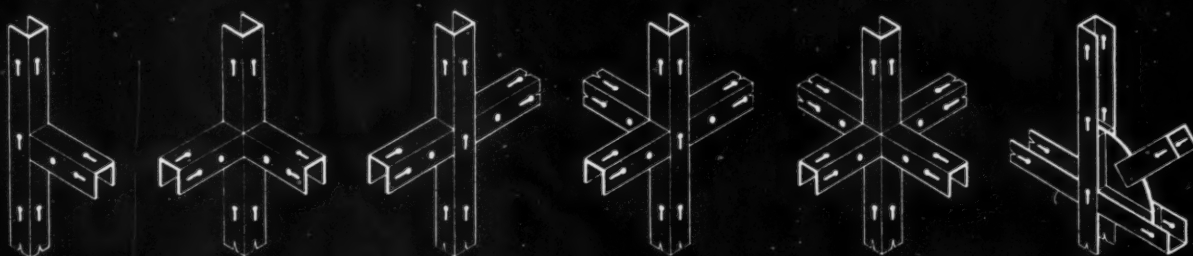

RANGE OF JOINTS.

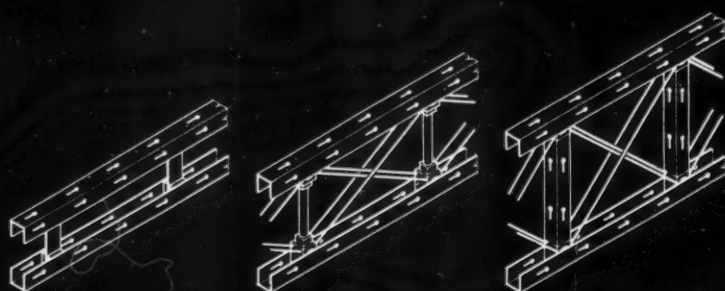

BEAM ASSEMBLIES.

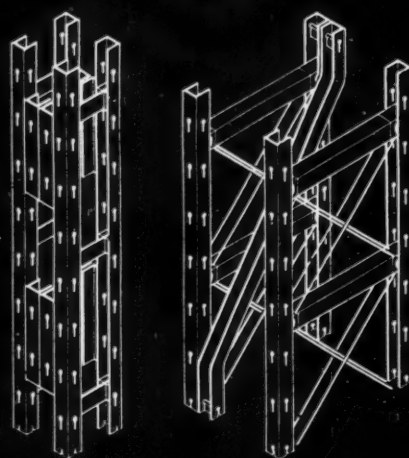

COLUMN ASSEMBLIES.

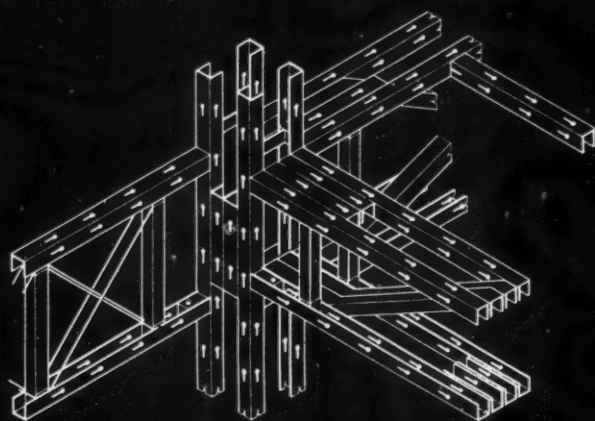

PART OF TYPICAL BUILT-UP STRUCTURE.

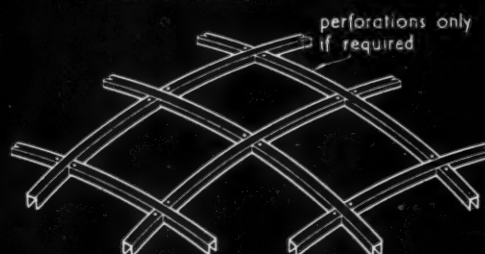

DOME OR BARREL VAULTING ASSEMBLY.

25.A1 • KEYLOCK • SYSTEM OF CONSTRUCTION : BASIC PRINCIPLES 1

This Sheet describes a system of connecting extruded structural elements to form a flexible range of building components. The system has been developed to combine the advantage of orthodox prefabrication with the flexibility characteristic of more piece-meal methods of construction.

It has been developed on the basis of a 3-in. module, that is to say the extruded sections may be connected at 3-in. centres. Although the 3-in. module has been adopted for initial development this is not an inherent part of the principle for a metric or other English dimension is equally practicable. The extruded structural aluminium section is so designed that from two to four similar sections may be connected at any perforated fixing point by means of special locking elements. The locking elements are pressure die-cast to a high degree of accuracy and the only tool needed to effect final fixing is a light hammer. Assembly of these locking elements and final fixing may be carried out by unskilled labour, but a skilled building operative will necessarily assemble and fix with greater facility.

Any structure built by this system is demountable—a simple ejector tool being used to remove the locking elements, and any structure may be extended or have additional members inserted without demounting any part of the existing structure. The drawings on the face of this Sheet illustrate the standard section, the basic range of jointing practicable, a range of typical built-up building components and illustrations of typical rectangular and domical structures.

Materials

Extruded channel sections, aluminium alloy BS/STA 7/AW.10B perforated and sawn to length. This material has an ultimate tensile stress of 18 tons per sq. in. and a 1 per cent. proof stress of 15 tons per sq. in.

Extruded aluminium alloy end-pieces BS/STA 7/AW.10B.

General Application

The system has primarily been developed for the economic construction of single- and double-storey small- and large-span structures. It is regarded as economic, however, for multi-storey buildings not exceeding four storeys high. Efficient single-storey structures of very large span may be built; for instance, a 200-ft. diameter semi-circular dome designed on geodetic principles.

Although the system has been designed primarily to meet structural problems, special methods of cladding are available in addition to traditional and patented fixing techniques.

This Series of Sheets covers details of the locking system adopted, typical examples of structural and cladding details for domestic and similar single- and double-storey buildings, large-span single-storey buildings, such as warehouses and assembly halls, and loading tests on typical structural assemblies.

Compiled from information supplied by :

Packaged Buildings (Robert Building Inventions Limited)

Head Office : Indio House, Bovey Tracey, South Devon

Telephone : Bovey Tracey 2261

Registered Office : 63-65, Piccadilly, W.1

Telephone : Regent 6580

Copyright Reserved.





The Architects' Journal Library of Information Sheets.

Editor : Cotterell Butler, A.R.I.B.A.

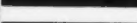

FLOOR FINISHES LINOLEUM

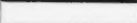
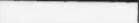
19.G1

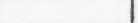
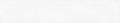

The Architects' Journal Library of Information Sheets 184. Editor: Cotterell Butler, A.R.I.B.A.

thickness mm.	2.00	2.50	3.00	3.50	4.50	6.00	6.70
full size							
nominal thickness in.	$\frac{3}{64}$ "	$\frac{3}{32}$ "	$\frac{1}{8}$ "	$\frac{9}{64}$ "	$\frac{11}{64}$ "	$\frac{15}{64}$ "	$\frac{17}{64}$ "



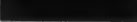

PLAIN LINOLEUM.

thickness mm.	1.45	1.80
full size		
nominal thickness in.	$\frac{1}{16}$ "	$\frac{5}{64}$ "



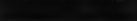

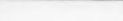

PRINTED LINOLEUM.

thickness mm.	1.60	2.00	3.50
full size			
nominal thickness in.	$\frac{1}{16}$ "	$\frac{5}{64}$ "	$\frac{9}{64}$ "





INLAID LINOLEUM.

thickness mm.	1.60	2.00	3.50	4.50	6.70
full size					
nominal thickness in.	$\frac{1}{16}$ "	$\frac{5}{64}$ "	$\frac{9}{64}$ "	$\frac{11}{64}$ "	$\frac{17}{64}$ "

GRANITE, JASPE, MOIRÉ AND MARBLE.

thickness mm.	2.50	3.00	3.50	4.50	5.50	6.50	8.00
full size							
nominal thickness in.	$\frac{3}{32}$ "	$\frac{1}{8}$ "	$\frac{9}{64}$ "	$\frac{11}{64}$ "	$\frac{7}{32}$ "	$\frac{1}{4}$ "	$\frac{5}{16}$ "

CORK CARPET.

thickness	 2.50 mm. ($\frac{3}{32}$ ")	 3.50 mm. ($\frac{9}{64}$ ")	 4.50 mm. ($\frac{11}{64}$ ")	 6.70 mm. ($\frac{17}{64}$ ")
application	domestic	showrooms, offices, domestic	hospital wards, restaurants, shops, offices	ships, cinemas, theatres, public buildings, hotel bars

APPLICATION ACCORDING TO THICKNESS.

LINOLEUM: SUMMARY OF TYPES.

Compiled from information supplied by The Linoleum Manufacturers' Association.

19.G1 LINOLEUM: GENERAL DATA, TYPES AND USES

This Sheet, the first of a group on linoleum, covers general data, types and uses. Information on the laying and fixing of linoleum is given on Sheet 19.G2, and specifications on Sheet 19.G3. 19.G4 deals with specialised applications such as to furniture and fittings.

Material

The principal ingredient in the manufacture of linoleum is oxidised linseed oil. This is mixed at a high temperature with thoroughly ground cork or wood flour and colouring pigments. Linoleum is dried or seasoned in heated chambers for from two to six weeks according to thickness.

For all gauges the plastic mass, whilst in the unseasoned state, is applied to jute or hessian backing under pressure.

On plain linoleum up to and including 2.50 mm. gauge the backing may or may not be painted. Gauges thicker than 2.50 mm. always have unpainted backings.

In other types of linoleum, gauges up to 4.50 mm. may or may not have a painted backing according to quality.

All linoleums of gauges greater than 4.50 mm. have an unpainted backing except in some cases (jaspe and marble patterns).

Linoleum does not absorb water and does not support combustion. It has germicidal properties due to the linoxyn formed during the process of oxidising the linseed oil.

Types

The types of linoleum obtainable are listed below. The standard range of thickness in which various types are obtainable is set out diagrammatically on the face of this Sheet.

The gauge of linoleum is usually given in millimetres, but for convenience approximate inch equivalents are given.

Plain linoleum: This is available in the following standard colours—brown, dark brown, light green, dark green, light blue, dark blue, terra-cotta, crimson, brick, white, black, grey and biscuit.

Printed linoleum: This consists of a surface print on a base of plain linoleum and is produced in a very wide range of patterns. This type of floor finish is commonly used where an inexpensive covering is required.

Inlaid Linoleum: This is made by inlaying a variety of colours to form a pattern which goes right through to the backing. The individual components of the pattern are cut, laid in position and keyed to the backing under pressure. This type of linoleum is suitable where a pattern is required combined with resistance to heavy wear.

Granite, jaspe, moiré and marble linoleums: These are formed by the blending of a variety of coloured linoleum mixtures during the manufacturing process.

Cork carpet: This is a resilient floor covering with a softer tread than ordinary linoleum, being largely composed of granulated cork. Standard colours available include brown, blue, green and red. It is chiefly used in situations where quietness is desirable. Cork carpet can be used as an underlay beneath linoleum.

Applications

An estimate of the amount of traffic to be provided for will govern the gauge of the linoleum to be used. The diagram on the lower part of the face of this Sheet gives approximate gauges recommended for some common applications.

The heavier gauges of linoleum may be cut into tiles, strips, etc., and arranged in any design.

Maintenance

Under ordinary conditions all linoleums may be kept clean by the use of mild household soap and a clean wet cloth. Scrubbing with harsh soaps or powerful alkali cleaning agents is injurious. To maintain the surface it should first be cleaned of all dirt and a light, even coat of wax polish rubbed well in. At frequent intervals, once daily if possible, all loose dirt should be removed with a damp cloth and the surface repolished with a polishing machine or pad. Linoleum should not be over-waxed: when this condition develops the coatings should be cleaned off with white spirit or paraffin, and a light even coat of polish applied.

Compiled from information supplied by:

The Linoleum Manufacturers' Association.

Address: Roxburghe House, 278-287, Regent Street, London, W.1.

Telephone: Regent 6140 & 6149



From the south-west.

FACTORY AT ILKESTON

DESIGNED BY HARALD WEINREICH
IN COLLABORATION WITH CYRIL F. HASELDINE

GENERAL.—The building is an extension to an existing hosiery factory, and is the initial step in the first stage of the development based on a master plan. The existing factory being self-contained, the new block is designed to house only the knitting process and its ancillary operations and stores. The task was to create a specially designed building to accommodate a series of processes in their correct sequence, and yet to retain the elasticity required

in any industrial plant. The block is planned with knitting shops on the east side of the main corridor and the ancillary shops with their stores, cloakrooms and vertical communications on the west side. At a future stage this corridor will be extended north and will eventually serve 3 similar blocks.

LAYOUT.—The site slopes considerably towards the east and north, so that the basement level of the adjoining old factory is some 18 in. above the ground-floor level of the new block.

The 1st and 2nd floors of the old and new blocks respectively are on the same level. They may be connected by a covered bridge at a later stage.

PLANNING.—The plan form is governed by (1) Production requirements and flow; (2) Site

conditions and access; (3) The need for fitting in with master plan and with existing factory; (4) Aspect.

The knitting is done simultaneously in the two shops in the east block, and as soon as conditions permit a third shop will be added, bringing the whole building up to three-storey height. The ancillary processes start at ground-floor level in the linking shop and continue upwards, ending in the examining room on the top floor, the goods being conveyed by a lift easily reached from any section of the building.

The goods are sorted out on a large table and those wanted are pushed down a spiral chute into the despatch store immediately below and held there in readiness for the dyers' van to pick them up in the adjacent loading bay.

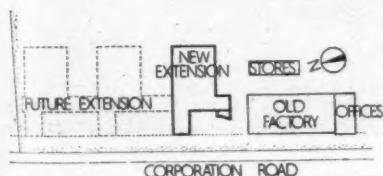

SITE PLAN [Scale: 1:3000]

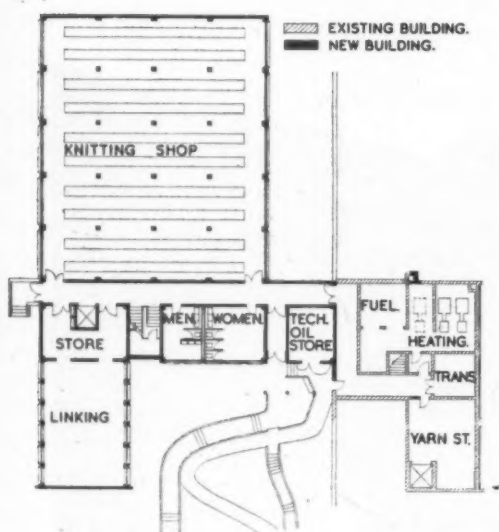
GROUND FLOOR PLAN [Scale: $\frac{1}{4}$ " = 1'0"]

Workers enter the building by their own entrance under the loading dock but can also reach it by the entrance at first-floor level from a private road. All workshop windows face north and south to avoid the shallow morning and afternoon sunlight. Cloakrooms and sanitary offices are in identical positions on all floors.

CONSTRUCTION.—The building is steel-framed with hollow concrete block walls throughout, ex-

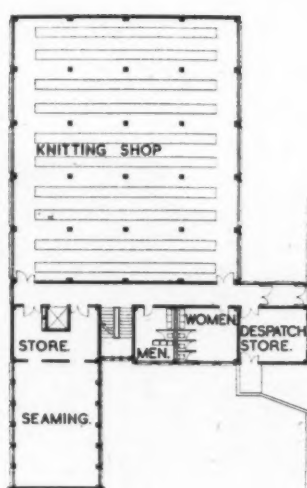

FIRST FLOOR PLAN

cept in the lavatories, where wood wool slabs have been used to form the cavity for piping and the partitions. All external walls are rendered down to D.P.C. level. The structural floors are in R.C. and, owing to the fall of the site, the ground floor slab is suspended on concrete block dwarf walls taking the place of the joists above.

ELEVATIONAL TREATMENT.

—The glass blocks employed in the openings of the knitting shops

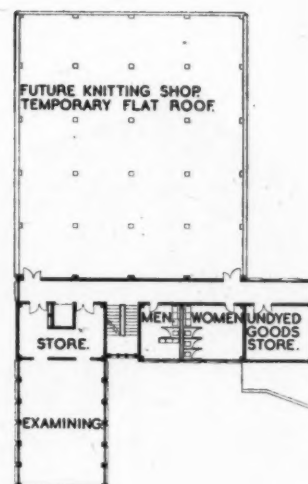

SECOND FLOOR PLAN

and in the stairs are set in a frame of quarry tiles. In the knitting shops, casements with clear glass are set in line with the gangways.

INTERNAL FINISH.—All walls and ceilings are plastered and painted. A colour scheme was introduced in consultation with Mr. R. Nagel, designed not only to give a light and pleasant atmosphere throughout the factory, but to stimulate production. The knitting shops are a light shade of



From the south-east.

FACTORY AT ILKESTON



Left; the main staircase. Right; a knitting shop.

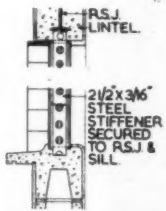

SECTION OF CLOAKROOM WINDOW

[Scale: 1/4" full size]

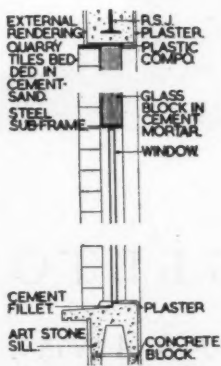

SECTION OF WINDOWS TO KNITTING SHOP

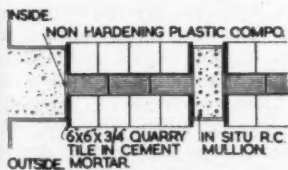

PLAN OF WINDOW TO KNITTING SHOP ABOVE STEEL SUB-FRAME

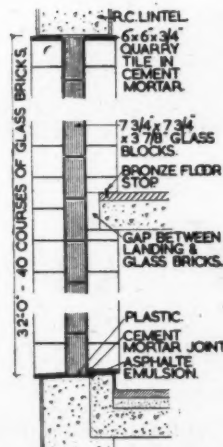

SECTION OF STAIRCASE WINDOW

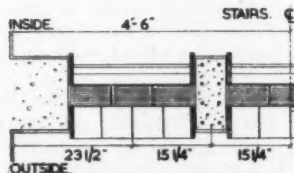

PLAN OF STAIRCASE WINDOW

turquoise, the ancillary shops rose tan and light sand, the corridors and stairs a light sunshine, and the male and female cloakrooms sunshine and rose tan respectively. Machinery and benches have been included in the colour scheme and their painting is now in progress. Doors are a darker shade of turquoise, dark sand, or grey, according to the storey they serve. The floor finish throughout is hardened and coloured granolithic in panels separated by expansion

strips, and in the stairs has an admixture of carborundum.

SERVICES.—Warm water radiators fed from solid fuel boilers with automatic stokers.

The boiler house under the private road between the old and new blocks will facilitate fuel delivery. The system is thermostatically controlled to a fine degree. Plumbing is of the one-pipe system and is placed in a cavity dividing the lavatories, with inspection covers under the basins.

The main contractors were J. W. Stamp and Co.

For list of sub-contractors see page 598.

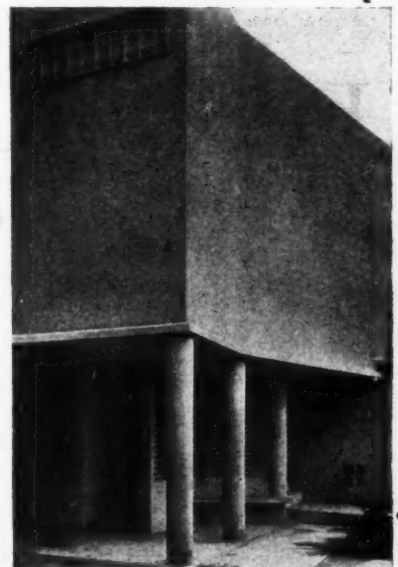

The main entrance.

D E S I G N E D B Y H . W E I N R E I C H



A view from the West, showing the barrel vault roof.

FACTORY AT CONGLETON

DESIGNED BY RUDOLF FRANKEL

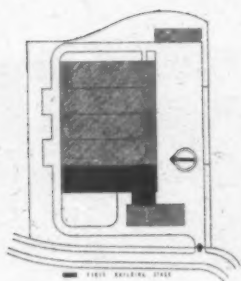

SITE PLAN

[completed section shown black]

Scale: 1 : 4000

GENERAL.—This is the first completed section of a knitting and clothing factory to be erected at Congleton, Cheshire. The final scheme will consist of five similar bays, with a two-storey building to contain offices and canteen.

CONSTRUCTION.—The factory has a reinforced concrete frame, with reinforced concrete barrel vault roofs over the manufacturing area of the building. These barrels, each 20 ft. by 50 ft., with a radius of 17 ft. 6 in., are lined with insulation board and covered with

bituminous felt. They are painted white inside and the shell is designed to reflect and distribute north light for interior illumination. The wing facing south comprises loading bays and cloak-rooms. The walls of this wing are 11-in. cavity brick, rendered and painted white. The plinth, entrance steps and paving are of dark blue industrial brick. The windows, doors and gutters are painted dark blue.

The main contractors were R. John Addison, Ltd. For list of sub-contractors see page 598.



GROUND FLOOR PLAN

[Scale: $\frac{1}{4}$ " = 1'0"]

KEY :

- 1 Entrance to the offices
- 2 Administrative offices
- 3 Entrance to the canteen
- 4 Rest-room and first-aid
- 5 Cloakrooms
- 6 Loading bays
- 7 Manufacturing space
- 8 Heating plant
- 9 Canteen

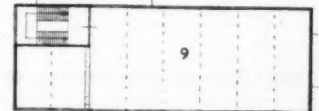
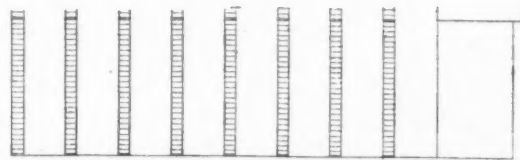

FIRST FLOOR PLAN

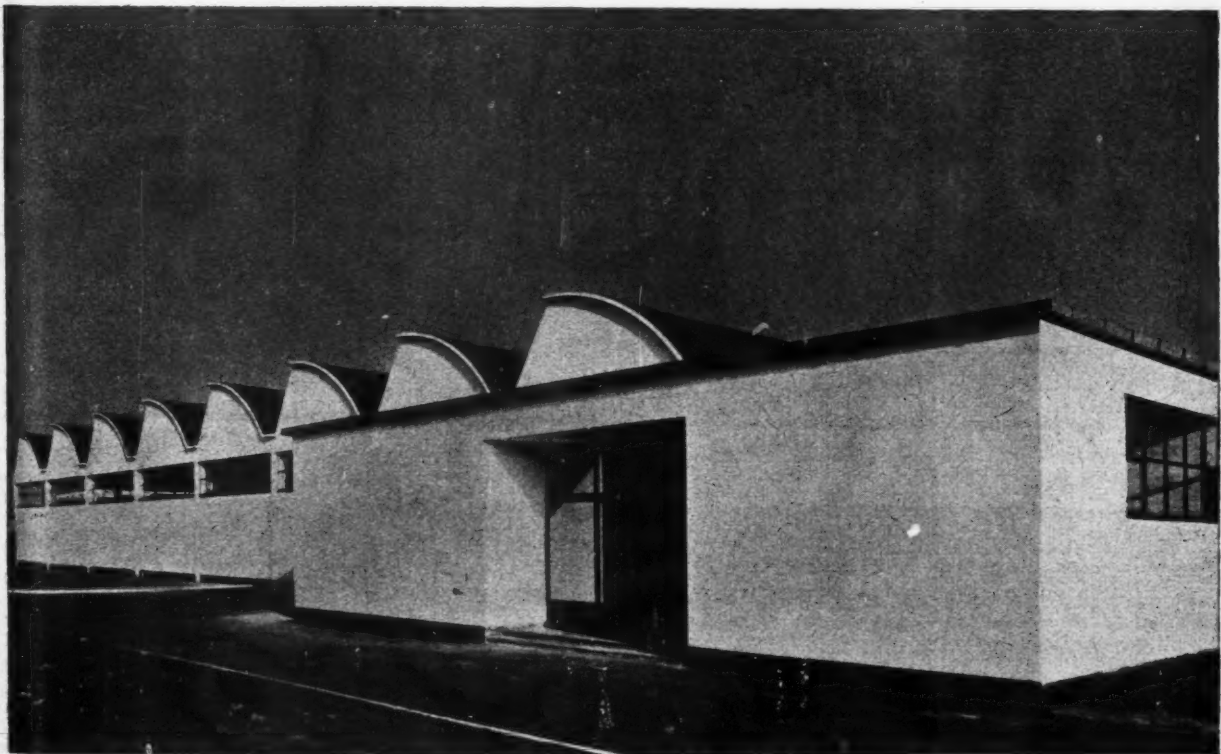

Another view from the West.

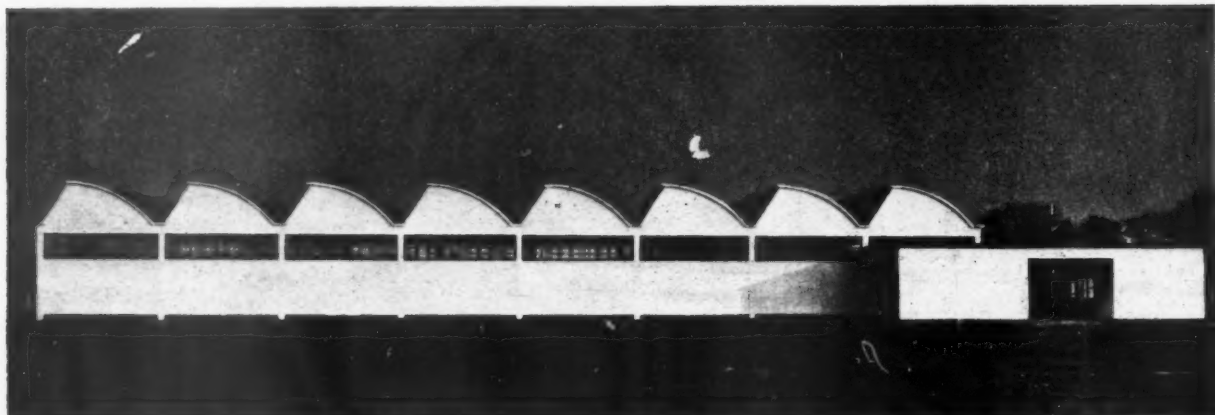

West elevation

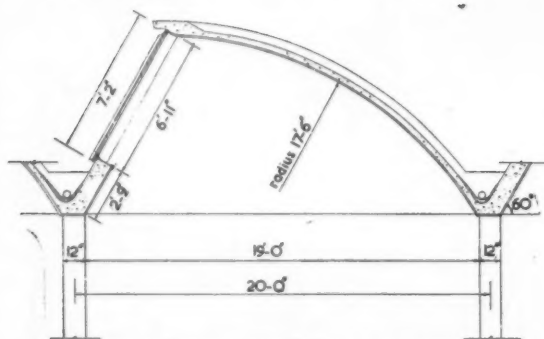

SECTION OF THE BARREL VAULT ROOF

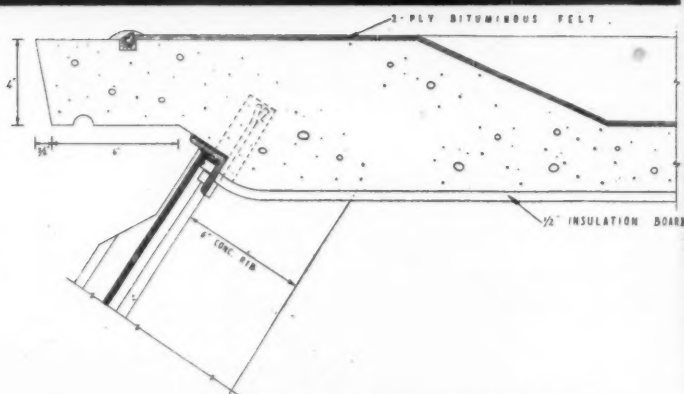

DETAIL OF THE BARREL VAULT ROOF

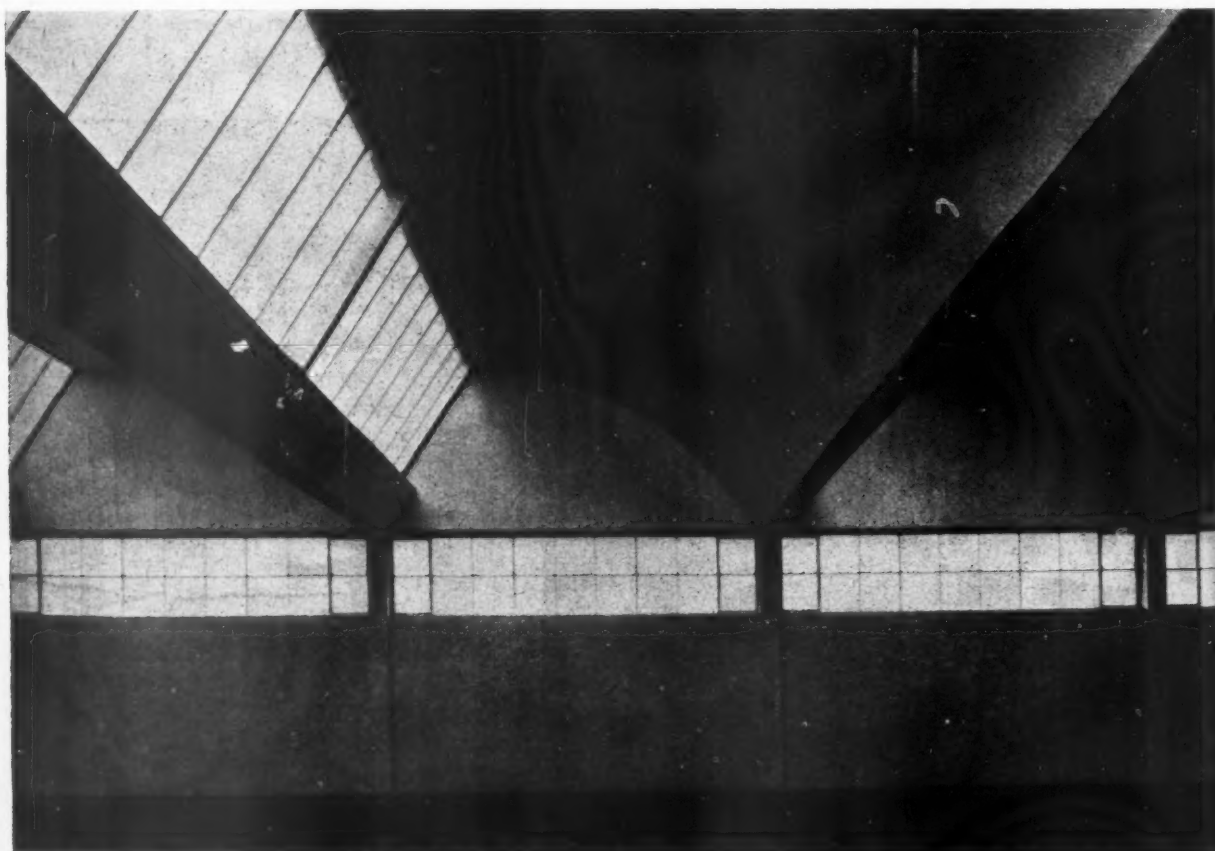

The barrel vault roof.

F A C T O R Y A T C O N G L E T O N



The manufacturing area, looking north.

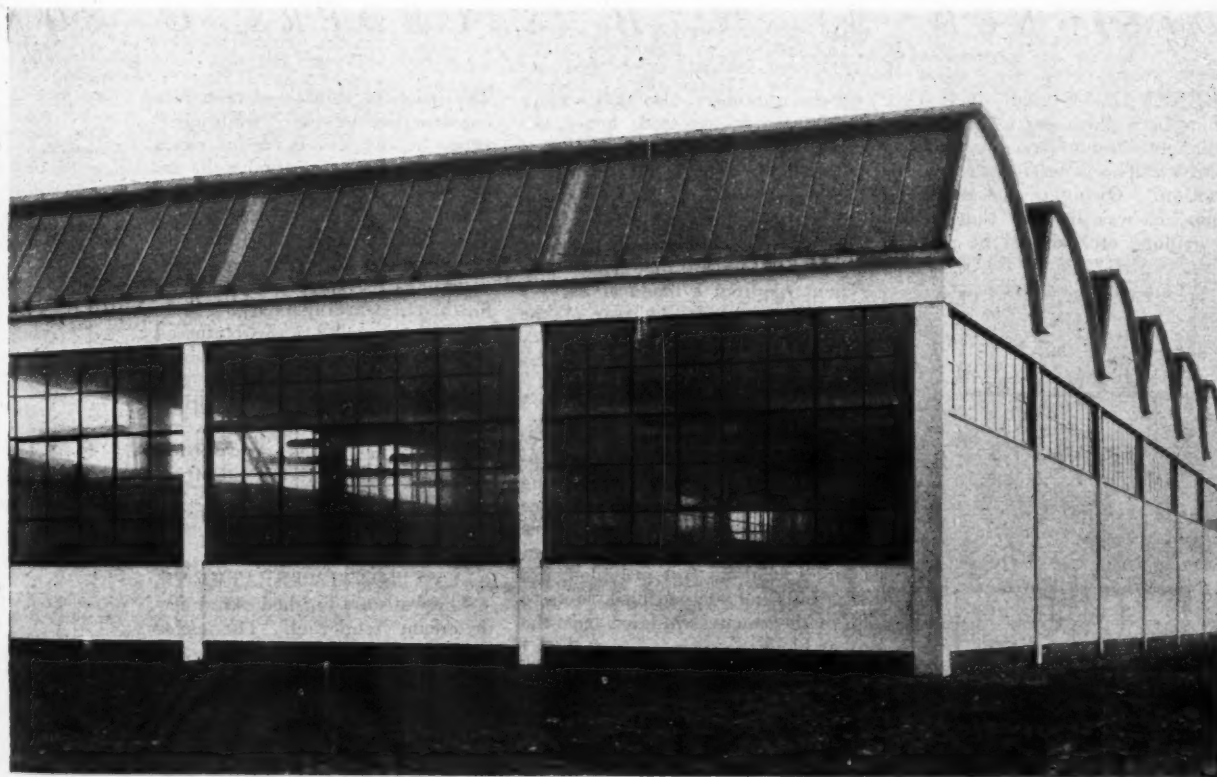

A view from the north.

DESIGNED BY RUDOLF FRANKEL

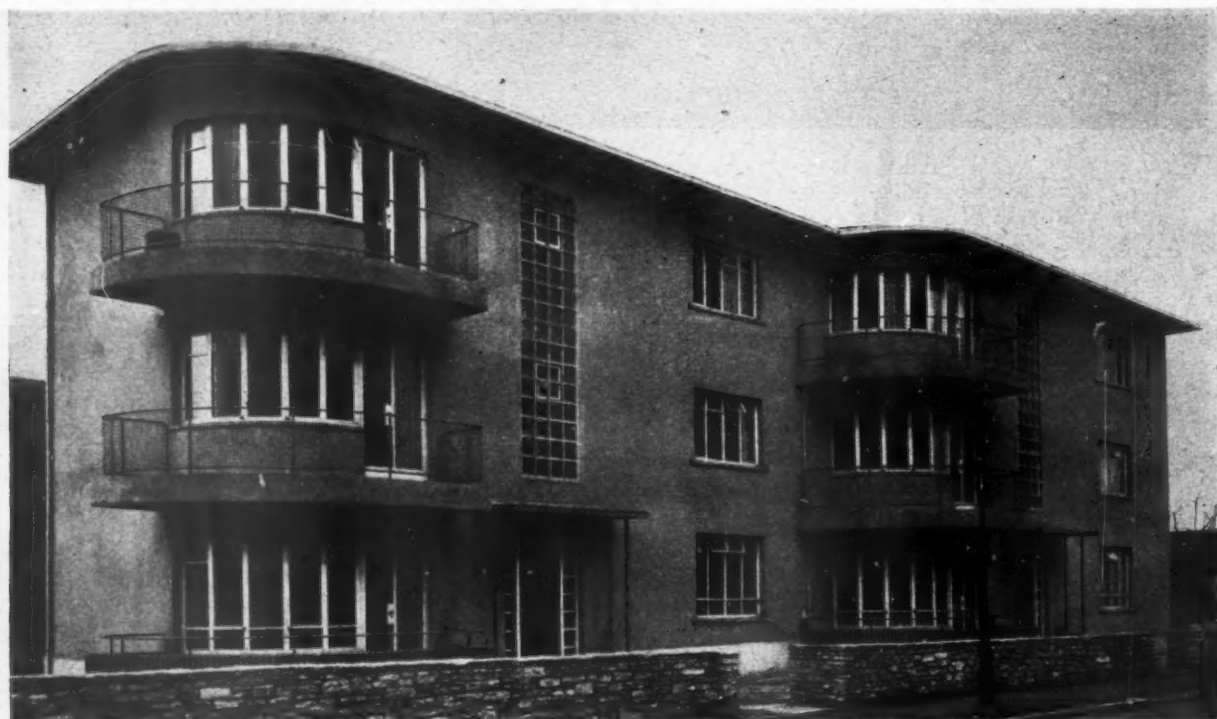

The entrance front.

FLATS AT SOUTHAMPTON

DESIGNED BY W. H. SAUNDERS & SON.

GENERAL.—A small block of six flats in replacement of an Edwardian dwelling house, converted into flats, which was destroyed by enemy action. Owing to the restricted site, it was desired that access corridors, etc., should be reduced

to the minimum, also that service staircases be omitted, hence the decision to build in two blocks of three flats.

SITE.—The narrow shape of the site plus the building line on the road junction, and the fact that the client required a block of garages to be erected at the rear of the flats in the future, determined very much the shape and size of the building.

PLAN.—The building has been divided vertically, each flat being approached from a staircase landing and having its own small entrance hall. In order to obtain extra light to the living rooms, curved angle windows are provided and the building stepped back so as to provide such windows to the rear block.

CONSTRUCTION.—The building was originally designed as a steel framed construction, but owing to the steel situation it was redesigned with load bearing brick walls with only the balconies and curved angles steel framed.

The roof is reinforced concrete construction of the "umbrella" type, having a 2 ft. 6 in. eaves projection. The internal walls are of brick. The ground floor is of mass concrete, finished with oak wood block flooring. The first and second floors are reinforced concrete construction, the floors being finished in boarding fixed to 2-in. x 2-in. fillets secured to the reinforced concrete with insulated bulldog clips. Bathrooms, kitchens and w.c.s have composition flooring. The entrance vestibule floors are in quarry tiles. The staircases are of reinforced concrete construction, and staircase windows of glasscrete construction.

ELEVATIONAL TREATMENT.

—The walls are finished externally in cream rendering. The eaves soffit, soffits of balconies and plinth are rendered with a float finish and painted with a dove grey stone paint. The ground floor balconies are built in light brown bricks. The main contractors was A. E. Jukes and Son Ltd. For list of sub-contractors see page 598.

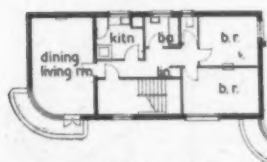

TYPICAL FLAT

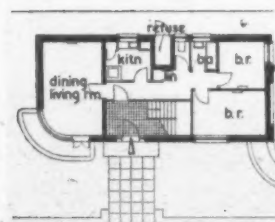

GROUND FLOOR PLAN

[Scale $\frac{1}{4}$ " = 1' 0"]

This feature covers both the production and marketing of new materials and designs of equipment, as well as the general trend of developments within the Building Industry.

THE INDUSTRY

By Brian Grant

DIMMING FLUORESCENT

With normal circuits it is impossible to dim fluorescent lighting over a range large enough to be of any practical use for theatre or cinema work. Thorn Electrical Industries, however, have evolved a modification of their Atlas Quickstart circuit which allows a dimming range of 300 to 1 or more, and this is apparently as much as is needed. In the normal Quickstart circuit the filaments are heated by a transformer whose primary is connected across the lamp. When the current is switched on the filaments are rapidly heated, but when the lamp strikes, the volts across the transformer are reduced to about half, and the heating current falls. Lowering the voltage of the supply will decrease the light output by about 15 per cent.

In the new circuit the primary of the filament transformer is connected directly to the mains and is entirely separate from the supply to the lamp. This increases the dimming range to a marked extent, so much so that the light from a 5 ft. 80 watt lamp can be reduced to about 4 per cent. The full range of dimming needed for stage lighting is only obtained with lamps whose diameter to length ratio is higher, the best of the present range being the 2 ft. 40 watt types. By using these lamps in pairs, and with a filament transformer having an extra secondary winding for the centre pair of filaments, the range of dimming is still further increased, the minimum light value being about 0.3 per cent.

At a recent demonstration held at the Boltons Theatre, Kensington, the colour lighting and dimming seemed to work extremely well, though it was possible to detect a certain jerkiness in the dimming, perhaps due to an incorrect choice of the steps in the resistances. From many points of view fluorescent lighting has many advantages for theatre work. Fire risk is very much less as the tubes run at from 50° to 60° C., whereas tungsten lamps reach temperatures which are dangerous for drapes. Current consumption is very much lower; tungsten lamps need filters which cut light emission down to somewhere from 6 to 7 lumens per watt, whereas the fluorescent tube embodies the colour in its powder (except for dark reds not yet developed), and output remains at about 40 lumens per watt on the average. Current savings naturally depend on the particular installation concerned, but in one scheme quoted the tungsten lamp load of 80 KW was reduced to 18 and there was also a saving in maximum demand of 58 KVA, the total saving in current charges being something over £600 a year, as against an increase of about 20 per cent. in the cost of control gear.

So far as auditorium lighting is concerned, the dimming requirements are very much less stringent, and 80 watt tubes can be

satisfactorily used. (Thorn Electrical Industries, Ltd., 105/109, Judd Street, London, W.C.1.)

INSULATING MATERIALS

Formed in 1946, with the active encouragement of the Ministry of Fuel and Power, the Structural Insulation Association consists of manufacturers and importers of insulating materials. They have now issued two useful leaflets, the first cataloguing the various materials available, and giving a description of the material itself, its weight per cubic foot, conductivity, how supplied (i.e., in rolls, sheets or in bulk), and the standard sizes and thicknesses. The other leaflet is equally useful, as it gives a series of typical constructions for walls, floors or roofs, with the U. values for each. These are all based on traditional methods of construction, since the large number of non-traditional types would make the list unwieldy, and, furthermore, all such constructions are normally subjected to special scrutiny to make certain that they reach a proper standard of insulation before official approval is given for development. As a ready reference these leaflets are both useful, the second would be improved if it were possible to give some indication of the relative costs of the various alternatives offered. (Structural Insulation Association, National House, 14, Moorgate, London, E.C.2.)

FIGURED ROLLED GLASSES

It is now some time since any new patterns were introduced in the figured rolled glasses. Three new types just announced by Pilkingtons are Cross Flexon, giving a diffuse light transmission of 84 per cent. with a moderate degree of obscuration. Patterns are never easy to describe—Cross Flexon might be described as a series of pyramids arranged in wavy lines. Borealis has a transmission of 70 per cent., with a high degree of diffusion and obscuration, and is illustrated below. Argent has much the same pattern with chevrons superimposed; transmission is 75 per cent., with slightly less obscuration than Borealis. (Pilkington Brothers, Ltd., St. Helens, Lancs.)

GAS RADIATORS

The photograph on this page shows Harpers No. 3161 convector heater, shown at the BIF last month. The gas supply is governed, and cannot exceed 18 cubic feet an hour. Internally there is a baffle (vitreous enamelled against corrosion) which keeps the casing cool and at the same time helps to prevent the wall from becoming discoloured. (John Harper & Co., Ltd., Albion Works, Willenhall, Staffs.)

PRESTRESSED CONCRETE

The Cement and Concrete Association has just issued a booklet on Prestressed Concrete which consists of a précis of a lecture by Dr. K. W. Mautner and a report on a visit to France by members of the Association staff in May of last year. This gives a brief account of some of the prestressed concrete work carried out in France by the Société Technique pour l'Utilisation de la Précontrainte (S.T.U.P.). The range of structures already carried out includes arch and beam bridges, reservoirs and dams, as well as many precast products such as railway sleepers and telegraph poles.

The main conclusions of the tour may be roughly summarized as follows:—

Prestressed concrete is now a widely used and generally accepted method of construction in France, and can be used for structures which it would not be practicable to build in ordinary reinforced concrete.

Savings of 60 to 70 per cent. in steel and 20 to 30 per cent. in concrete can be achieved.

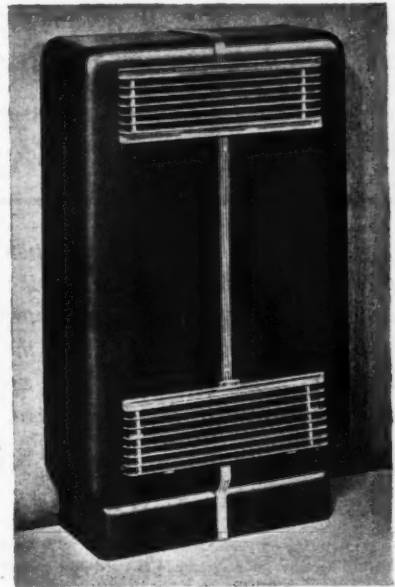

The Harper convector gas radiator, designed to burn town or bottled gas. Consumption is 18 cu. ft an hour, and there is an internal baffle to keep the case cool and to reduce the discoloration of walls.

The Freyssinet wire tensioning methods considerably extend the range of buildings for which prestressed concrete is suitable. The methods of construction used are simple and require little labour, and the structures should be durable owing to the high quality concrete and the absence of reinforcing bars near the surface.

In all major work very careful detail design and close supervision are essential. Concrete strengths of 5,000 to 6,000 lb. per sq. in. are required, and need careful control. (The Cement and Concrete Association, Ltd., 52, Grosvenor Gardens, London, S.W.1.)



A new pattern for figured rolled glass, by Pilkington Brothers Limited.

**INFORMATION CENTRE · INFORMATION SHEETS
QUESTIONS AND ANSWERS · CURRENT TECHNIQUE
THE INDUSTRY · PRICES · TECHNICAL ARTICLES**

TECHNICAL SECTION

A digest of current information prepared by independent specialists; printed on one side of the paper only, to allow readers to cut out the items for filing and paste them up in classified order. Headings below.

INFORMATION CENTRE

1 SOCIOLOGY. 2 PLANNING: General. 3 PLANNING: Regional and National. 4 PLANNING: Urban and Rural. 5 PLANNING: Public Utilities. 6 PLANNING: Social and Recreational. 7 PRACTICE. 8 SURVEYING, SPECIFICATION. 9 DESIGN: General. 10 DESIGN: Building Types. 11 MATERIALS: General. 12 MATERIALS: Metal. 13 MATERIALS: Timber. 14 MATERIALS: Concrete. 15 MATERIALS: Applied Finishes, Treatments. 16 MATERIALS: Miscellaneous. 17 CONSTRUCTION: General. 18 CONSTRUCTION: Theory. 19 CONSTRUCTION: Details. 20 CONSTRUCTION: Complete Structures. 21 CONSTRUCTION: Miscellaneous. 22 SOUND INSULATION-ACOUSTICS. 23 HEATING, VENTILATION. 24 LIGHTING. 25 WATER SUPPLY, SANITATION. 26 SERVICES, EQUIPMENT: Miscellaneous. 27 FURNITURE, FITTINGS. 28 MISCELLANEOUS.

2.84 planning: general LIBRARY PLANNING DATA

Sizes of Libraries. J. Vulliamy. (APRR Information Bulletin, April, 1949, Reference Sheet No. 20, p. 4.)

Useful factual information of interest to planners on sizes and siting of public libraries related to population figures.

The article, which is based on recent recommendations made by the Library Association, first discusses the distribution of libraries. A public library should be within $1\frac{1}{2}$ miles, or 20 minutes' walk, or a 2½d. bus ride, of every inhabitant, and should preferably be near a shopping centre. In towns with a population of up to 50,000, there is normally no need to establish branch libraries, with certain specified exceptions. Otherwise branches are desirable to serve 30,000 to 40,000 inhabitants. Figures for site areas to be reserved for a branch library are provided covering a population range from 2,000 to 50,000.

The site area should allow for approximately 21 feet of open space on all sides of the building. Actual building areas for each 10,000 of population should cover 600 square yards for central, and 330 square yards for branch libraries. Based on these figures a table is given specifying building and site areas for branch and central libraries for populations between 10,000 and 50,000.

Next the author discusses siting in relation to civic and social centres. He draws attention to the disadvantages of combining library services with other social activities. Allowance should be made for library growth in relation to optimum population figures, especially in the case of new and expanding towns.

Finally there are some extracts of information from various sources on library

facilities, referring in particular to the regional library scheme of the Tennessee Valley Authority, USA.

2.85 planning: general U.N. PLANNING JOURNAL

Housing and Town and Country Planning. (United Nations, New York, USA, Bulletin No. 1, Nov., 1948. Obtainable from HMSO, 7s. 6d.)

First number of comprehensive international housing and planning journal (in English throughout) issued by United Nations' Department of Social Affairs. Illustrated. Bibliographies.

In a foreword it is stated that the new periodical aims at disseminating information on "significant developments of a technological, legislative, sociological and economic character in all parts of the world. Attention will also be drawn to studies and publications of particular value in the various fields." Accordingly special articles in this first issue are concerned with problems in the war-devastated areas of Asia and the Far East, the deficit of dwellings in post-war Europe, village and town planning in India, the relation of

general planning to housing and town and country planning in Great Britain, and housing and planning in Sweden. Technological aspects covered include emergency construction and new techniques in Poland, and a description of American experimental honeycomb-core sandwich panels for housing. There are two full-length book reviews by specialists, the one on an American *Manual on Wood Construction for Prefabricated Houses*, the other on *Planning the Neighbourhood* (see 10.38:7.10.48). A useful feature of articles and reviews is a short annotation of their contents immediately following the title. News items include a review of international organizations concerned with housing, a summary of proceedings at the Zurich Congress of the International Federation for Housing and Town Planning, and a note on an Institute of Building Research in Denmark.

Lastly there is an annotated international bibliography covering the relevant subjects (printed on one side only to allow for cutting and pasting on index cards), and also a list of periodicals giving publishers' addresses, subscription rates, frequency of issue, and language. It is interesting to note that none of the items published in the new periodical carries a subject classification number.

4.50 planning: urban and rural NEW TOWNS: PROGRESS REPORTS

New Towns Act, 1946: Reports of the Aycliffe, Crawley, Harlow, Hemel Hempstead and Stevenage Development Corporations for the Period ending March 31, 1948. House of Commons Paper No. 113. (HMSO, 1949. 1s. 6d.)

Foreword by Minister of Town and Country Planning followed by self-contained reports of each of the five Develop-



**THE LIBRARY
OF INFORMATION
SHEETS COMPLETE
TO MARCH 31, 1949**

To enable new subscribers to complete their Library of Information Sheets, all Sheets published since the inception of the new series in October, 1947, have been reprinted. A set of 156 Sheets (those current at March 31, 1949), arranged in correct classified order in two specially designed loose leaf bind-

ing cases, is available, price 42s. 0d. The 156 Sheets without binding cases are available at 33s. 0d., individual Sheets 3d., binding cases 4s. 6d. each.

Readers requiring a set and/or individual Sheets should fill in the form printed below.

Please send me
NAME
ADDRESS
..... 30.6.49.



fanfare!

announcing

Copperad

PROPELLER FANS



- ★ **ENTIRELY NEW RANGE** of Fans with the following outstanding features —
- ★ **GREAT STRENGTH**—pressed steel framework
- ★ **STANDARDISED MOTORS**, foot mounted, used throughout
- ★ **FLEXIBILITY** — infinitely variable speed on sizes 24" diameter and upwards
- ★ **SAFETY**—with unique Copperad Interlock Electric Plug. Fan motor must be electrically disconnected before guard is removed
- ★ **APPEARANCE** — modern pleasing design
- ★ **GUARANTEED DUTIES** — tested in accordance with BSS. 848/1939
- ★ **EARLY DELIVERY** — of all sizes and speeds

WRITE FOR TECHNICAL LITERATURE

A **Copperad**
product

LONDON OFFICE:

87 High Holborn, London, W.C.1
Telephone: Holborn 0498/9

COPPERAD LTD.
HEAD OFFICE AND WORKS:
Colnbrook, Bucks.
Telephone: Colnbrook 203/4/5
Telegrams: Copperad, Colnbrook

NORTHERN AND SCOTTISH OFFICE:

30 Rutland Square, Edinburgh
Telephone: Edinburgh 24067

Representatives at BELFAST, CARDIFF, DUBLIN, LEEDS, MANCHESTER, NOTTINGHAM AND WOLVERHAMPTON

On brick, timber and metal surfaces

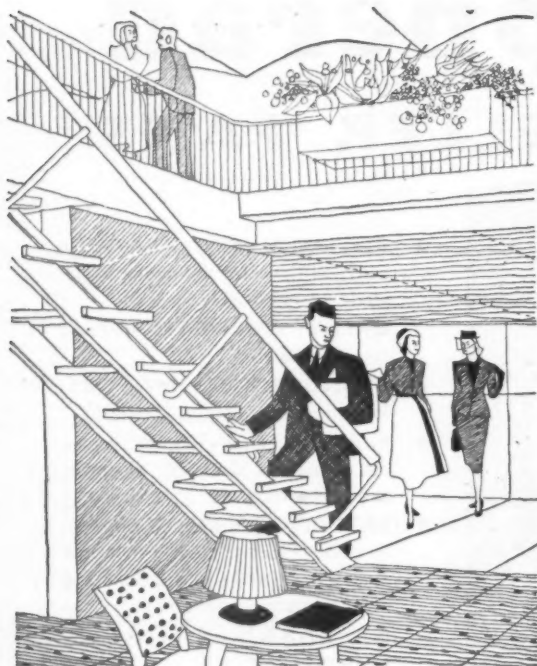

use
Duresco
paints

Duresco, KING OF WATER PAINTS; Silpaco FLAT OIL PAINT;
Silcolac HARD-GLOSS PAINT, AND PAINTS FOR ALL PURPOSES.

DURESco PRODUCTS LTD., CHARLTON LONDON S.E.7

ALL THIS and handsome too!



Lavish Cooking Space



Constant Hot Water

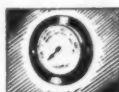

Exact Oven Temperature

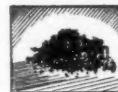

Burns any Solid Fuel



Large Hot Plate



Easy to Clean

All these aids to care-free cooking come with the new Eagle Advance Range. Its smooth modern lines and bright enamel finish conceal a wealth of oven space to cook for six to ten people, while the twist of a wrist gives the right oven temperature. The continuous burning system puts an end to daily fire lighting and helps towards greater fuel economy. There are two models. Number 31 has everything a cook can want and is finished in stone coloured vitreous enamel. Number 35, in grey porcelain enamel, is a simpler model with the same cooking capacity.

The EAGLE ADVANCE RANGE

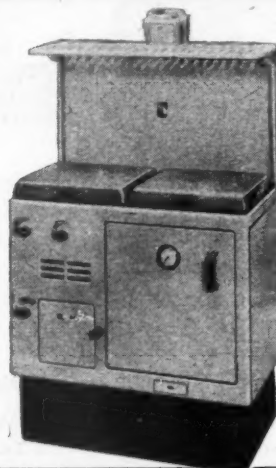

EAGLE RANGE & GRATE CO. LTD. ASTON · BIRMINGHAM · 6

Product of Radiation Ltd

ment Corporations. Illustrated by planning maps for Crawley and Harlow.

Each of these reports provides information on the establishment and administration of the Corporations and their staffs, the characteristics of the Designation Area of the new town, particulars relating to planning consultants and master plans, development programmes and progress concerning housing and public services, together with problems encountered, and final revenue accounts and balance sheets. All the reports carry notes on the extent and state of the Corporation's public relations.

12.32 materials: metals CORROSION

The Protection of Metals against Corrosion. T. P. Hoar. (RIBA Journal, April, 1949. pp. 276-281.)

General survey of present techniques of preventing the corrosion of metals in building. Gives a very clear picture of the process of corrosion with useful recommendations for the treatment of a number of different metals. A really useful paper that is worth reading and keeping for reference.

Some of the main points discussed are as follows:—

1. Three principles of corrosion:—

(a) Protection of metal by its own corrosion;

(b) The fact that some metals are more easily corroded than others;

(c) The effect of placing an easily corroded metal in contact with one that is less easily corroded.

2. Protection of steel:—

(a) The normal methods of preparing steel for subsequent paint treatment;

(b) The role of the "inhibitive" primer;

(c) The character of subsequent paint coats;

(d) Less common preparatory bases for subsequent paint treatment, including acid metallic phosphates, tin, zinc, aluminium, oil coatings;

(e) Vitreous enamelling;

(f) Steel in reinforced concrete.

3. The behaviour of metal roofing material.

4. The behaviour of metals used as damp proof courses.

5. Corrosion in plumbing systems.

6. Corrosion of fittings, including window frames, etc.

7. The effect of atmospheric conditions.

The report also gives an account of the comments made during the discussion of the paper, and the author's replies.

Concerning the protection of structural steel, the author lays the responsibility upon architects and engineers to insist upon proper treatment at the steel works, and this point is of considerable importance.

There is, unfortunately, no very definite information given as to the durability of aluminium when left unpainted: a subject which is of particular interest at the moment.

17.53 construction: general DETERIORATION OF CONCRETE

The Deterioration of Concrete in Structures. F. J. Lea and N. Davey. (J. of the Institution of Civil Engineers, May, 1949. pp. 248-295.)

Internal and external causes of deterioration. Notes on repair. Bibliography and discussion.

The paper describes the most frequent causes of deterioration of concrete and preventive measures to avoid or remedy damage. The causes may be internal—i.e., unsuitable aggregate or cement, too much or impure water used in the mix—or external. Among the external causes the paper deals

with frost attack and corrosion of the reinforcement, erosion by water, chemical effect of sea-water, particularly at positions just above water level, sulphate-bearing ground water, acid gases, atmosphere attack, fire. Suggestions are made for the treatment of cracks, patching of small areas of concrete, bonding new concrete to old. The paper is illustrated by good examples.

18.28 construction: theory REINFORCED CONCRETE

Reinforced Concrete. The New Builders' Handbook No. 5. Newman Tate. (George Allen & Unwin Ltd. 1948. 5s. net.)

Elementary book on the design of simple reinforced concrete structures.

The book is intended for the use of students and young practical builders with little theoretical knowledge. It is written in simple language, and mathematics have been kept within elementary limits.

The stresses adopted in the examples are based on the old Code. Some of the illustrations are misleading; e.g., it is not good practice to arrange the reinforcement in fixed end and continuous beams as shown on Figs. 7, 8, 9, i.e., to have no reinforcement at all in the bottom beyond the assumed points of contra-flexure.

20.132 construction: complete structures PRESTRESSED R.C. TANKS

Les Procédés "Preload" pour l'Exécution d'Enveloppes Cylindriques en Béton Précontraint ("Preload" system for cylindrical structures in pre-stressed concrete). J. Bouverouille. (La Technique des Travaux [Belgium]. Jan.-Feb., 1949. pp. 17-26.)

Description of the "Preload" system for pre-stressed cylindrical structures (see Inf. Centre No. 1457: 20.4.44 and 20.39: 9.10.47). Advantages in comparison with ordinary reinforced concrete. Applications to large reservoirs and petrol tanks. Maximum diameter so far carried out: 180 ft.

20.133 construction: complete structures SHELL CONCRETE ROOFS

Les Voutes Minces en Béton aux Pays-Bas (Shell concrete structures in Holland). (La Technique des Travaux [Belgium]. March-April, 1949. pp. 101-110.)

Examples of shell concrete roofs in Holland.

The article describes several applications of cylindrical shell roofs in industrial buildings and their method of construction. A

few of the buildings illustrated are of the north-light type. One factory, covering an area of 9,000 sq. yds., was subjected to severe bombing during the war. Altogether 200 holes were punched through the shell roof, some of them having a diameter of 13 ft. All the damage could be repaired without excessive cost.

The article emphasizes the importance of repetition of the same unit from the point of view of economy.

20.134 construction: complete structures LOCO-SHED: SHELL CONCRETE

Les Remises et Ateliers du Dépôt du Locomotives de Chalons-sur-Marne (Loco-shed at Chalons-sur-Marne). R. Bernis. (La Technique des Travaux [Belgium]. Jan.-Feb., 1949. pp. 9-16.)

Thin shell reinforced concrete structure covering an area of 20,000 sq. yds.

The building consists of a central hall flanked by a rectangular building on either side. The central hall has a span of 115 ft. and is covered by an arched rib shell of parabolic shape with suspended ties. It is provided with lantern lights with vertical glazing, running at right angles to its longitudinal axis. One part of the other buildings, where not much light is needed, is also covered by parabolic shell roofs. The other parts, where better lighting is required, are roofed by shells of conoid shape, supported on parabolic arcs of 81 ft. span at 31 ft. centres. This form of construction allows the arrangement of vertical glazing. The whole building is supported on 625 piles of 33 to 50 ft. length.

20.135 construction: complete structures NATIVE HOUSES S.A.

Native Houses at Klipspruit, South Africa, for the Johannesburg City Council. (The Builder, April 29, 1949, pp. 527-8.)

1,700 blocks, each of three family units, providing 5,100 homes at a cost of about £2,000,000.

The blocks are single storey buildings. The walls are precast in no fines concrete with a 3-in. layer of sand and cement either side, the external walls being 8 in., the internal walls 4 in. thick. Window frames are cast in the concrete. The walls, after five days' curing, are erected by a gantry. When erected they are joined together by concrete columns cast *in situ* and are tied by reinforcement projecting from the walls. The roof is a 2 in. thick reinforced concrete shell cast *in situ*. Reinforcement consists of welded steel fabric.

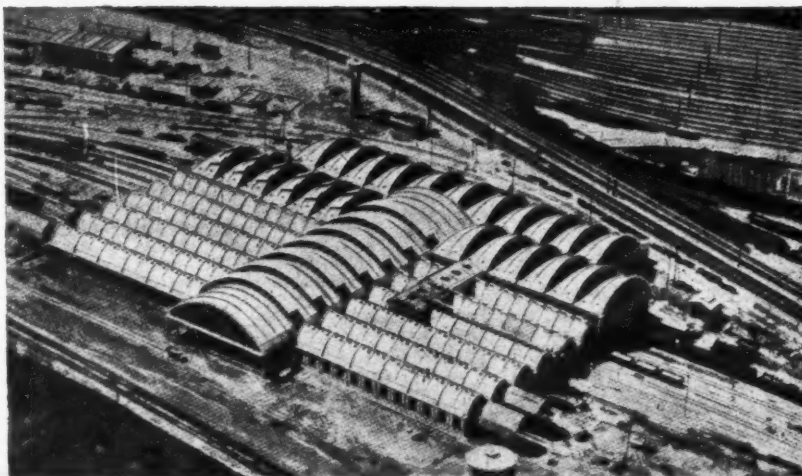

Aerial view of loco-sheds at Chalons-sur-Marne. (See 20.134)

INDUSTRIAL TILING.

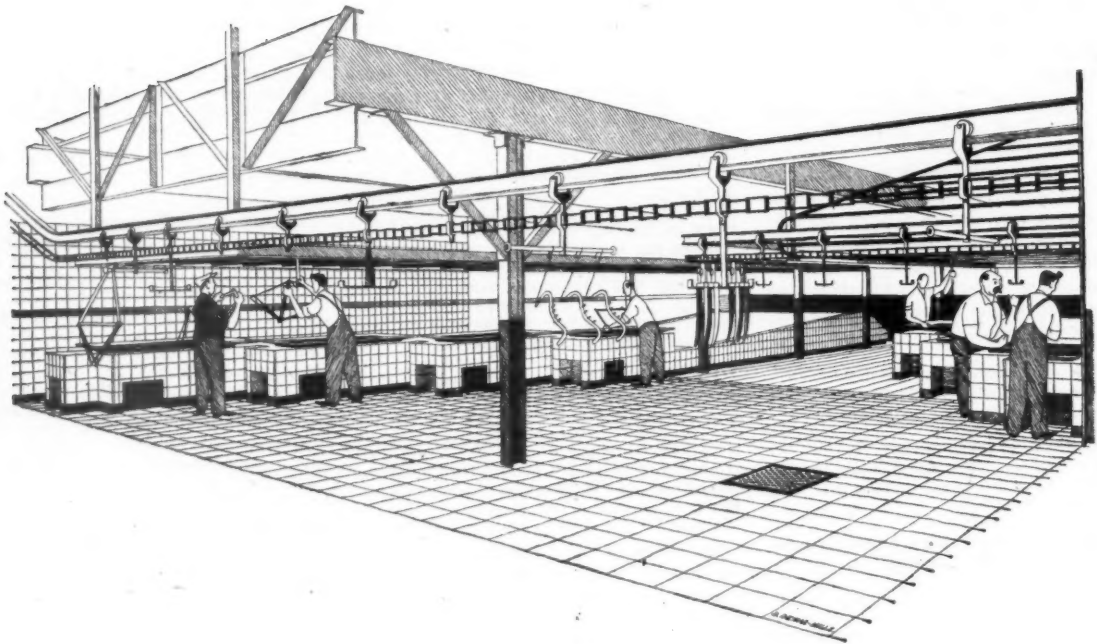

made and fixed by **CARTER**

In this Conveyor Enamelling Plant for Cycles constructed by Messrs. F. J. Ballard & Co. Ltd. bicycle parts are dipped into tiled tanks containing enamel and subsequently conveyed over tiled ramps down which the surplus drippings return to the tanks. In many industrial processes where a high standard of cleanliness is required, large or small tanks, vats, channels or ducts constructed of Carter tiles, have found widespread application.

CARTER & CO. LIMITED · POOLE & LONDON

GOVERNMENT AND BUILDING

By Ian Bowen

The relationship between the Government and the building industry is entirely different in 1949 from what it was in 1939. There are, of course, more controls in force, such as building licensing and the registration of firms under Regulation 56 AB; and there is the official housing policy being pursued by the Ministry of Health and the Department of Health for Scotland. But these are not the only changes, and more may perhaps result from any policies suggested by the Working Party now sitting. Some of the present complex responsibilities of the Government in respect of building are indicated in the Summary Report of the Ministry of Works for the year 1948 (Cmd. 7698), published this month.

LICENSING AND REGISTRATION

The report states that despite the substantial increases in the financial limits for unlicensed work some 300,000 individual applications for licences were dealt with by the licensing officers of the Ministry, while officers of the Local Authorities issued for housing work (other than erection of new houses) 757,000 more—and presumably “dealt with” an even larger figure. Thus well over one million applications must have been handled by the Ministry and the Local Authorities taken together.

Some 516 prosecutions were brought during the year, so that the prosecution rate per licence dealt with was less than 0.05 per cent. This suggests either that builders and their clients are remarkably law abiding, and totally above such mundane temptations as fiddling or black marketeering may offer, or that licences are now granted so freely as to be almost redundant, or that enforcement is practically impossible. It is difficult to know how much weight to give each of these possible interpretations.

The facts need to be looked at further in the light of the registration figures. During the year 1948, 22,352 new (or “revised”) undertakings were registered, but the net increase in active firms was only about 2,500 over the year; thus nearly 20,000 firms went out of business or ceased to operate. As at November, 1948, there were 50,138 firms with “nil” operatives, and 45,113 with up to 5 operatives. Apart from these firms there were 27,555 active firms with an overall average employment per firm of some 32 operatives.

Registration produces statistics from which the nature of the problem can be seen. Licensing of work is at present the chosen method of controlling the volume and nature of the projects undertaken. But the vast number of little firms must be all but impossible to fit into any programme; the administrative cost, in its widest sense—that is including the cost and frustration incurred by builders and their clients, as well as the direct cost to the state—may well be out of proportion to the effective control achieved. At the same time, the need for some kind of control seems to be as unquestionable now as it was in 1945 and 1946. The general economic situation of the country at least up to 1952, and probably beyond that date, demands that the resources going into building should be limited, and also carefully utilized. It is much easier to point out the deficiencies of the licensing system than to suggest an alternative, although as the pro-

gramme develops, and the underlying supply position changes, it becomes more and more apparent that an alteration should be devised. This can only be worked out in terms of a Government machinery that has been carefully constructed for the specialized purpose of seeing that certain work is done, instead of being mainly concerned with preventing work being done, even if that was a necessary negative function in the immediate post-war period.

THE LABOUR FORCE

When in doubt about the capital programme, cut new housing. That is one of the maxims dearest to amateur students of the building situation. The outlook on new housing, like the anxiety about the number of bricks laid by bricklayers, is possibly popular because houses, like bricks, are easily counted; the other parts of the building programme ought to be equally liable to be axed in times of crisis, but never are, partly because of the difficulty in enumerating them under any logical headings.

The Ministry of Works report mentions that the labour force engaged on new housing fell from 320,000 in December, 1947, to 264,000 in December, 1948; it now must stand at about 215,000; The total labour force engaged on building of all kinds has not fallen correspondingly.

The Economic Survey for 1949 (Cmd. 7647) suggested an enormous increase in new work other than housing in 1949, but, as was argued in a previous article, the targets there set were almost certainly too high to be realized. The Ministry of Works' Report points out that vacancies notified by building and civil engineering contractors at the labour exchanges had fallen to 24,510 by the end of December, 1948, from a high figure of 86,410 in June, 1947. With such a low demand a very rapid build-up of labour on the non-housing programme is unlikely to be achieved.

To sum up, while the programmes now scheduled for schools, agricultural and industrial buildings, and so on, will be steadily built up in 1949, this will take place at a slower rate than planned. Meanwhile, labour is likely to continue being released from housing, at any rate for another few months. Licensing will be persisted in (at great cost), in the absence of an alternative, but it will tend to be rather ineffective as labour and materials will not be in very short supply.

GOVERNMENT AND THE INDUSTRY

Several standing committees now link the Government with the industry. Four of them are (1) the Building and Civil Engineering Joint Committee, (2) the Advisory Committee on Contractors' Plant, (3) the Building Industry Production Sub-Committee, and (4) the Advisory Committee of Specialists and Sub-contractors. In addition there is the National Consultative Council of the Building and Civil Engineering Industries which considered in 1948 such high policy matters as the capital programme, the supply and distribution of building materials and land clearance in the Development Areas. The machinery of full mutual consultation thus seems to be established. But the state of licensing and registration of small firms does not confirm that a successful policy has yet been settled, or implemented.

Perhaps the most interesting developments mentioned in the Ministry's reports are those relating to research. An Advisory Service for the Building Industry was started experimentally in 1945 with headquarters in Cambridge. Its aim is to assist in bringing the results of research and development to the wider knowledge of the industry and of the professions associated with it. This is an experiment of great importance, and its progress should be closely studied.

The Government has continued to publish reports on building techniques (such as Special Report No. 4 of the National Building Studies, on “New Methods of House Construction”), and to carry out experiments on selected building plant and new materials. The Ministry of Works has collaborated with the Ministry of Fuel and Power on the development of appliances for domestic heating, and encouraged research elsewhere on “human requirements” as deduced from living conditions in experimental houses. There is not the slightest doubt that this ferment of officially encouraged research activity has produced results, and is still producing results, that put British building techniques well ahead of those in any other country.

It is all the more to be wondered at that an equally serious approach is not made to the economic aspect of the problems involved. As long as the industry itself has only a few large efficient firms and a long “tail” to go in and bat with inadequate coaching, the cost problem will vitiate further advances. The consumer end of building is not adequately organized. “Human requirements” research will not bring results if effective economic demand is not canalized in some way. This, it is increasingly clear, is the centre of the problem, and whatever Ministry has the responsibility, in the long run the interests of the consumer, including his aesthetic needs, should be the criterion of a successful building policy.

The Ministry of Works, and the other agencies concerned, have done a wonderful pioneering job in developing research and a machinery of consultation with the industry. What yet remains to be done is to organize the demand for building on more rational lines.

Announcements

Mr. P. S. Barton, who has been with the Benjamin Electric Ltd. for nearly twenty years, and since 1936 has held the position of Southern Area Manager, has relinquished that post in order to take up an appointment as General Sales Manager to Courtney, Pope (Electrical) Ltd. as from June 1.

Roller Shutters Ltd. have changed their address to 241-242, Great Lister Street, Birmingham 7 (tel.: Aston X 2028).

The following hardwoods are now available for import by firms eligible to participate in the Hardwood Overseas Procurement Scheme: White Afara, Limba, Frake, and Offram. These hardwoods come from the Gold Coast, Nigeria, and Cameroons. Timber Control have accordingly deleted them from the H.O.P. Part III Revision of Appendix “A” (5th Revision dated April 21, 1949).

The Stevenage Development Corporation Department of Architecture and Planning, Aston House, Aston, near Stevenage, Herts, will be pleased to receive copies of trade catalogues.

Mr. John H. Bath, L.R.I.B.A., has been appointed chief architect to Messrs. Geo. Adlam & Sons, Limited, General Engineers, Parnall Road, Fishponds, Bristol (tel.: 54211), at which address he will be pleased to receive trade catalogues, particularly relating to heavy industrial buildings.

Mr. Peter Dunham, F.R.I.B.A., chartered architect, has taken Mr. F. Macfarlane Widdup, A.R.I.B.A., and Mr. C. Gurney Burgess, L.R.I.B.A., into partnership. They are now practising under the title of The Peter Dunham Group at 42-44, Hastings Street, Luton, Bedfordshire (tel.: Luton 4482), and would be pleased to receive trade catalogues.

Richard Sheppard & J. Shufflebotham, F./A.R.I.B.A., of 21, Coram Street, W.C.1, have taken into partnership Geoffrey



Colour Schemes at Charnos Hosiery Ltd.

EDLAC CROMOTONICS

the scientific use of Colour in Factories and Offices
were specified by the Architect,

MR. H. WEINREICH, DIP. ARCH.
ON THE KNITTING BLOCK, ILKESTON, NOTTINGHAM

illustrated in this issue

Our Colour Advisory Department will be pleased to arrange visits to premises in which EDLAC CROMOTONICS have been applied. For details of FREE surveys covering all plant, buildings, equipment, etc., and descriptive literature, please write or phone:

FERGUSON EDWARDS LIMITED
MANUFACTURERS OF EDLAC PAINTS
ABBAY ROAD BARKING ESSEX

TELEPHONE: RIPPLEWAY 3871 (7 LINES) TELEGRAMS: EDLACA, BARKING

SEALOCRETE

MAKES CONCRETE
DUSTPROOF • OILPROOF • WATER-
PROOF • CASE HARDENED



EXTENSION TO CHARNOS HOSIERY LTD., KNITTING MILL.

Architects: H. Weinrich, Dip.Arch., E.B.F., M.Inst.R.A., in collaboration with C. F. W. Haseldine, F.R.I.B.A.

Chosen for
Waterproofing
Basement and
Colouring
External
Renderings

SEALANTONE

THE ORIGINAL AND UNIQUE
NON-FADING LIQUID COLOURS

SEALOCRETE PRODUCTS LTD., ATLANTIC WORKS, MACBETH STREET, LONDON, W.6.

'Phone: Riverside 2686-7, 7275.

'Grams: Exploiture, London.

XXXVI

D



LEYTON LIBRARY

Architect: J. AMBROSE DARTNALL, F.R.I.B.A.

FURNITURE AND FITTINGS IN PERFECT HARMONY.
SPECIALISTS IN ARCHITECTURAL JOINERY AND
SPECIAL WOODWORK OF EVERY DESCRIPTION.

Leyton Library fittings and furniture were constructed by HAMMER. So great is the interest shown by overseas and other visitors that a special illustrated leaflet has been printed for distribution.

Our Design Department would enjoy helping with your problems. Our Craftsmen still maintain that standard which has made HAMMER and quality synonymous, and will give you lasting satisfaction.

GEO. M. HAMMER

*Craftsmen in Woodwork
since 1858* & CO. LTD.

CROWN WORKS, HERMITAGE ROAD,
LONDON, N.4

Stamford Hill 6691

An advertisement for Econa Bottle Traps. The background is dark. At the top, the word 'Econa' is written in a large, elegant, white script font, followed by 'BOTTLE TRAPS' in a smaller, white, sans-serif, all-caps font. Below the text, two bottle traps are shown. They are made of metal and have a distinctive shape with a vertical pipe and a horizontal section that curves downwards into a trap. The traps are connected by a horizontal pipe. At the bottom of the advertisement, the text 'Made Entirely from Tube' is written in a white, cursive script font. Below this, the text 'ECONA MODERN PRODUCTS LIMITED · BIRMINGHAM II' is written in a white, sans-serif, all-caps font.

*Contractors to Admiralty, War Office, Air Ministry
and Ministry of Works*

A. E. JUKES & SON, Ltd.

*Building
Contractors*

OFFICES AND WORKS:
40-60 KING GEORGE'S AVENUE
SOUTHAMPTON
Telephone : 72402-3

BANISTER COURT FLATS, SOUTHAMPTON

Architects : W. H. Saunders & Son

(see editorial illustrations on pages 592)

We were entrusted with the complete electrical installation at Banister Court. Architects' enquiries always receive the personal attention of a Director, and all installation work is carried out under the supervision of qualified Electrical Engineers.

H. C. TAPLIN AND SONS LIMITED

Electrical and Heating Engineers

Head Office :

27, South Front
SOUTHAMPTON

Branch Office :

71a, Brown Street,
SALISBURY

Tel. 2941-2

Established 1898

Tel. 3780

Contractors to H. M. Government Departments

G & A JOINERY



GOLDING & ANSELL LTD.

PITT ROAD, SOUTHAMPTON

JOINERY MANUFACTURERS AND SHOPFITTERS

TEL : 72495/6



TEL : 72495/6

SUPPLIERS OF THE DOORS FOR "BANISTER COURT"

(Architects : Messrs. W. H. Saunders & Son)

Fine Floors from Fine Hardwoods

WILLIAM EVANS
AND COMPANY (MANCHESTER) LIMITED
DITTON ROAD WIDNES LANCASHIRE
Telephone WIDNES 2073 (10 lines) Telegrams FORESTRY, WIDNES

SAFETYLYTE guards

The Adelphi Hotel Liverpool

It is not only in buildings required by law to provide emergency lighting that you will find Tudor 'Safety-lyte' equipment installed. This automatic system, instant in action and particularly reasonable in its need for battery maintenance, is in demand wherever mains interruption can cause risk to life or property. When you are planning new buildings, the Tudor Company's engineers are always ready to discuss and advise.



Write for publication No. 81/20

THE TUDOR ACCUMULATOR COMPANY LIMITED, 19 GROSVENOR GARDENS, LONDON, S.W.1

So right in design...



*it might have been
made specially for the
kitchens you plan to build*

CARRON 'CABINET' SOLID FUEL COOKER

CARRON COMPANY, CARRON, FALKIRK, SCOTLAND
Also on view at the Company's Showrooms:—15, Upper Thames St., London, E.C.4.
22-30, Redcross Street, Liverpool, 1. 125, Buchanan Street, Glasgow, C.1.

Craftsmen in

ARCHITECTURAL JOINERY

CABINET MAKING & INTERIOR DECORATION

**FREDERICK DONNELLY
LIMITED**

TELEPHONE: 47 KENDAL STREET
PADDINGTON 9373 HYDE PARK, W.2

A flexible and permanent Joint Sealing Compound

SEALING OF JOINTS between dissimilar building materials, such as wood and brick or metal and concrete, can only be effective if the material used remains flexible. This is due to the different rates at which the materials expand, causing ordinary jointing materials to crack and fall out. The same applies to joints in which structural movement or vibration may be expected.

SECOMASTIC is the ideal sealing compound for such joints, being permanently flexible and proof against moisture. It is composed of the highest grades of weather-resistant oils bodied with selected inorganic fibres and siliceous fillers. The high quality of the compound, which has led to its extensive specification by Government Departments, Local Authorities and Architects, is maintained by continuous laboratory tests.

SECOMASTIC is available in drums or large-size cardboard cartridges, and is rapidly and neatly applied by the SECO hand or air gun. It saves cost and time in erection, and because it ensures a permanent seal minimises maintenance costs.

SECOMASTIC

Regd.

HAS THE FOLLOWING PROPERTIES

Remains sufficiently plastic to accommodate any normal expansion or contraction of a joint.

Will not harden, crack or craze, or fail through shrinkage. Adheres tenaciously to all building materials.

Will not slump in a vertical joint, even in extreme summer heat.

Does not stain porous materials.

Forms a smooth protective skin within 48 hours, which can be painted.

Prevents corrosion of metal windows, etc.

Handles easily in both summer and winter. Is stable in storage and always uniform.

TYPICAL USES OF SECOMASTIC INCLUDE:

Bedding and sealing window and external door frames, whether of wood or metal.

Sealing pre-cast concrete blocks and faience facings.

Structural expansion joints.

Roof and gutter repairs, overlap joints in corrugated roofs, etc.

Write for further details to:

SECOMASTIC LIMITED SALES DEPT.
25, UPPER BROOK STREET, PARK LANE, LONDON, W1
TELEPHONE: MAYFAIR 9080

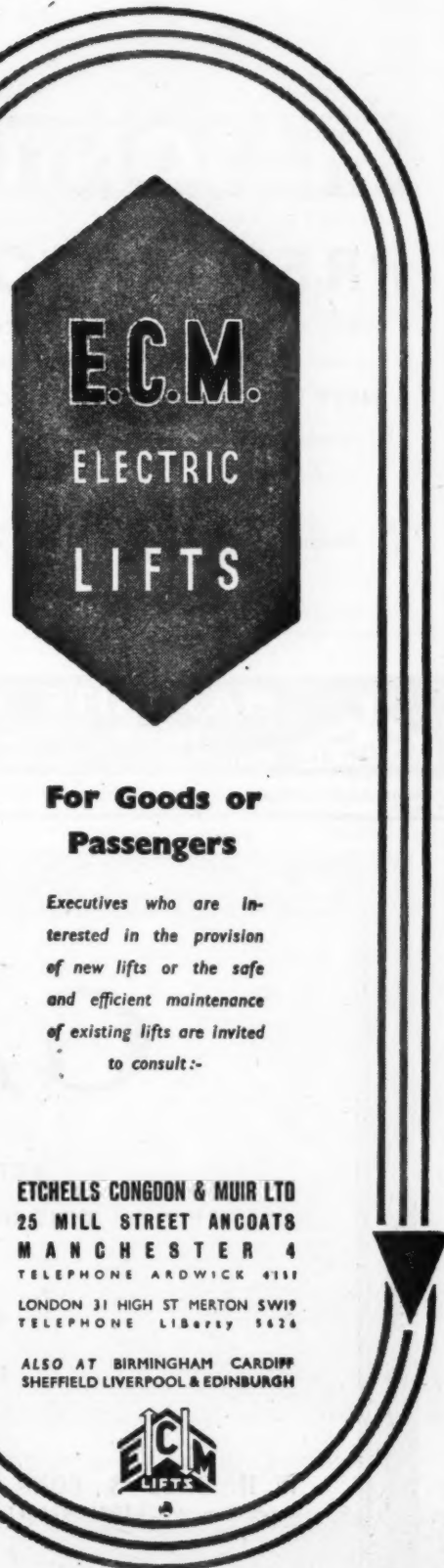

E.C.M.
ELECTRIC
LIFTS

**For Goods or
Passengers**

Executives who are interested in the provision of new lifts or the safe and efficient maintenance of existing lifts are invited to consult:-

ETCHELLS CONGOON & MUIR LTD
25 MILL STREET ANCOATS
MANCHESTER 4
TELEPHONE ARDWICK 4111
LONDON 31 HIGH ST MERTON SW19
TELEPHONE LIBERTY 5626

ALSO AT BIRMINGHAM CARDIFF
SHEFFIELD LIVERPOOL & EDINBURGH





Registered Trade Mark

(Made in Sweden)

PRESWOOD

NOW OBTAINABLE FREE OF LICENCE

NETT TRADE CONSUMER PRICES

$\frac{1''}{8}$ Standard, per sq. foot in full crate lots **6d.**
 Sizes: 14', 12', 9', 8', 7' and 6' x 4'

$\frac{3''}{16}$ Standard, per sq. foot in full crate lots **8½d.**
 Sizes: 12' x 4' and 6' x 4'

5% discount for orders over 15000 sq. ft.



MASONITE LTD.

Bevis Marks House
 Bevis Marks - London, E.C.3.

Telephone: AVenue 2846

Telegrams: Eclinosam, Ald. London

KEMAPAC

A SPECIALISED PRODUCT

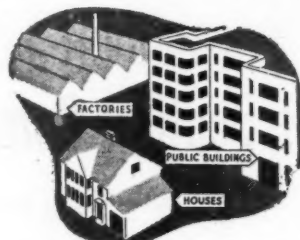

Here is a new enamel finish that makes decorating history! The outcome of intensive research in the laboratories of Allied Paints and Chemicals Ltd., KEMAPAC is specially designed for the exteriors of houses, factories, schools and public buildings. It dries in 8-10 hours to give a tough, resistant film that far exceeds hard gloss paints in durability and covering power and will retain its original gloss and colour for years, impervious to the ravages of climate and weather conditions. It is supplied ready for use in sixteen shades of colour as well as black and white.

ALLIED PAINTS & CHEMICALS LTD.
 WHARFDALE ROAD,
 TYSELEY, BIRMINGHAM 11



GAZES

Contractors for
BUILDING & PUBLIC WORKS
 to
MOST OF THE LEADING ARCHITECTS
 ADMIRALTY
 WAR OFFICE
 AIR MINISTRY
 MINISTRY OF WORKS
 L.C.C.
 LOCAL AUTHORITIES
 MAIN RAILWAYS

W. H. GAZE & SONS, LTD., LONDON & KINGSTON-ON-THAMES
 London Office: 41 CONDUIT STREET, W.1
 also branches at SURBITON & WALTON-ON-THAMES

SHORT OF ROOM? SHORT OF EQUIPMENT? SHORT OF PERSONAL ASSISTANTS?

Keep this Self-Contained
"Secretary" Always on Your Desk

It Splits up your work—
Acts as a Diary—

Reminds You of Routine Jobs—
and a hundred and one other things.

Here is the self-contained "secretarial" unit . . .

It is especially for business men who have to keep their papers filed nearby—on their desk or side-table.

It also helps where space and staff shortages are problems.

The Unit contains either the famous flat-topped Shannograph files or the Shannoblic adjustably-tabbed files.

Which you have depends on your needs. The flat-topped type permit fuller designations (plus address, phone number, etc.). They can also be signalled for action and "progressed" datally and otherwise. The tabbed type are probably more widely used for general correspondence.

There are many uses for these units: you can arrange 31 files for days in the month, with 12 files behind for months in the year. This acts as a fine reminder work diary. Or you can have them alphabetically, numerically or geographically.

Sales Managers may file by product, salesman or area; Advertising Managers by papers used; Export Executives by order number—and so on. Every type of busy Executive can utilize one or two of these Units.

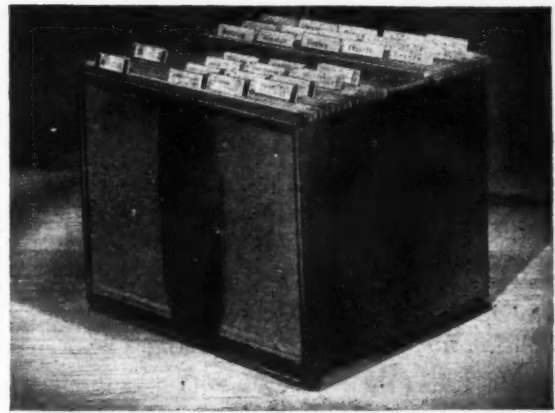

Below is a list of applications. Tick the one in which you are interested and attach to your letter-heading.

NOTE.—You may also be interested in the Personal Portable File for transporting private papers between office and home—or for systematizing your domestic affairs. Tick this also if you are interested. This file is in the form of a handsome crackle-steel case, complete with lock and keys and necessary files and labels, adjustable tabs, etc. Cost only 76/9d. Foolscap or 69/9d. Quarto. Despatched within 48 hours if cash accompanies order.

Shannon Systems

FIRST IN FILING

The Shannon Ltd 137 Shannon Corner New Malden Surrey

Sales Offices at: Kingsway (London), Birmingham, Bristol, Glasgow, Leeds, Leicester, Liverpool, Manchester, Newcastle, Southampton.

Please send me details of the Desk Top Unit and the following:

- | | | |
|----------------------------|--------------------------|-----------------|
| (1) Personal Portable File | (4) Production | (7) Factory |
| (2) Company Secretaries | (5) Accountants | (8) Personnel |
| (3) Sales Executive | (6) Purchases and Stocks | (9) Advertising |
| | | (10) Property |

(Attach this to your letter-heading).

GLASCRETE

ROOFS, LANTERNS,
CANOPIES, DOMES,
PAVEMENTS, FLOORS
AND WINDOWS

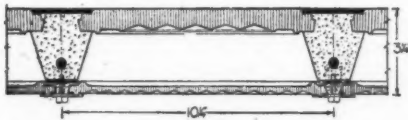

Type 34 Double Glazed Construction forms a roof light and laylight combined, insulating against sound, temperature changes and eliminating condensation. Our special Bitumen Finish between the lenses entirely eliminates any possibility of leakage through hair cracks.

REINFORCED CONCRETE AND GLASS

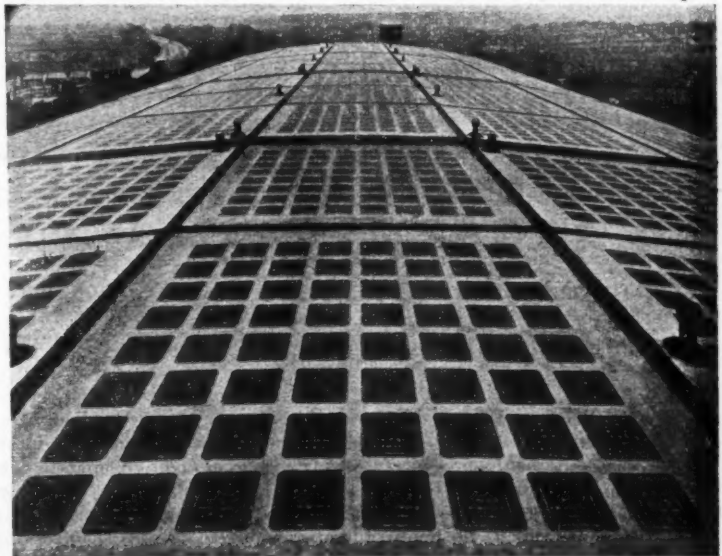

ROOF LIGHTS AT DOWNHAM BATHS, LEWISHAM.

J. A. KING AND COMPANY LIMITED
181 QUEEN VICTORIA STREET, LONDON, E.C.4
TELEPHONE CENTRAL 5866 (6 LINES) TELEGRAMS: KINGOVIC, CENT, LONDON

AN ADAPTABLE POLICY

The adaptable policy recommended by the A.B.S. involves only a small annual cost to provide a substantial tax free income for dependents, or on retirement a cash sum or pension for life.

For example a man of 30 years next birthday can provide cover for dependents to the extent of £6,250 for an annual premium of only £35 6. 8.

Special rebate for Architects and Architects' Assistants.

Particulars from :

The Secretary,
A.B.S. INSURANCE DEPARTMENT
66, Portland Place, London, W.1.
(Tel. : WELbeck 5721)

the modern SCHOOL

by C. G. STILLMAN, F.R.I.B.A. and R. CASTLE CLEARY, A.R.I.B.A.

This book gives a comprehensive account of the architectural and building problems which face educationalists today. The Butler Education Act of 1944 has been revolutionary in its new approach to education, and its scope and implications are not yet fully appreciated in many responsible quarters. *The Modern School* surveys the whole field beginning with the historical background and ending with a chapter on modern constructional design; it examines the contemporary architectural problem in relation to the Education Act and deals with each special aspect of school design in detail, so that questions of siting, classroom accommodation, specialist rooms (e.g. laboratories and music rooms), school kitchens, gymnasias and playing fields are each covered in turn. It is a book designed to be of value to all education officers and local education authorities as well as to practising architects.

The book contains 152 pages including about 120 photographs and plans. Its size is 9½ in. by 7½ in., and it is bound in cloth.

Twenty-one shillings, postage ninepence.

THE ARCHITECTURAL PRESS

9-13 Queen Anne's Gate, S.W.1.

A new reference book for the Planner

THE PLANNER'S NOTEBOOK

A compendium of information on town and country planning and related subjects

Edited by H. MYLES WRIGHT, M.A., A.R.I.B.A.

This is the first comprehensive planner's reference book. It contains in a single easily handled volume a mass of detailed and thoroughly indexed information which has hitherto been obtainable only by consulting a large number of separate publications. Over 270 excerpts from, or summaries of, published books, reports, tables, pamphlets and articles, explain the aims, policy and legislative and factual background of planning in general. It gives quickly the answers to the multitude of questions constantly confronting the planning officer and all those concerned with town and country planning.

The book is demy-octavo in size, and has 390 pages. Besides the text-matter, there are over 130 tables, and an index.

Price : 30s. net. Postage 9d.

THE ARCHITECTURAL PRESS, 9-13, Queen Anne's Gate, Westminster, S.W.1

CLASSIFIED ADVERTISEMENTS

Advertisements should be addressed to the Advt. Manager, "The Architects' Journal," 9, 11 and 13, Queen Anne's Gate, Westminster, S.W.1, and should reach there by first post on Friday morning for inclusion in the following Thursday's paper.

Replies to Box Numbers should be addressed care of "The Architects' Journal," at the address given above.

Available only to applicants excepted from the Control of Engagement Order, 1947.

Public and Official Announcements

2ls. per inch; each additional line, 2s.

THE INCORPORATED ASSOCIATION OF ARCHITECTS AND SURVEYORS maintains a register of qualified architects and surveyors (including assistants) requiring posts, and invites applications from public authorities and private practitioners having staff vacancies. ADDRESS: EMPLOYMENT REGISTER, WARREN PARK, WHITEHALE. Tel.: Uplands 0935, 591

LONDON COUNTY COUNCIL

Applications are invited for unestablished positions of (i) ARCHITECT, Grade III (salaries up to £700 a year) and (ii) ARCHITECTURAL ASSISTANTS (salaries up to £580 a year), in the Housing and Valuation Department. Commencing salaries in either grade will be determined according to qualifications and experience. Engagement will be subject to the Local Government Superannuation Acts, and successful candidates will be eligible for consideration for appointment to the permanent staff on the occurrence of vacancies.

Successful candidates will be required to undertake the design, layout and preparation of working drawings for housing schemes (cottages and multi-storey flats), and will be employed in the Housing Architect's Division. Preference will be given to candidates holding a recognized professional qualification.

Forms of application may be obtained from the Director of Housing, The County Hall, Westminster Bridge, S.E.1 (stamped addressed envelope required, and quote Ref. G.R.3). Canvassing disqualifies. (2269) 1046

BOROUGH OF WHITEHAVEN

ARCHITECTURAL ASSISTANT

Applications are invited for the above appointment in the Borough Surveyor's Department.

Applicants must be Members of the Royal Institute of British Architects, and should have had experience in housing and general building works as carried out by a local authority. Experience in taking off and billing quantities will be an advantage.

The salary will be in accordance with A.P.T. Grade IV, of the National Scale (£480 to £525 per annum).

Applications, stating age, qualifications and experience, together with the names and addresses of two referees, should be addressed to the undersigned not later than Friday, the 1st July, 1949.

A house will be available for the successful applicant.

A. D. VICKERMAN,

Town Clerk.

Town Hall, Whitehaven.

13th June, 1949.

1322

URBAN DISTRICT COUNCIL OF HAYES AND HARLINGTON

ENGINEER AND SURVEYOR'S

DEPARTMENT

Applications are invited from suitably experienced persons regularly trained as Architects for the appointment of Temporary SENIOR ARCHITECTURAL ASSISTANT (two vacancies), on Grade A.P.T., VI (present inclusive salary £625, rising to a maximum of £690).

The appointments will be in the Architectural Section under the Architect. A considerable housing programme to include flats, maisonettes, shops with living accommodation, as well as two-storied dwelling houses is at present in hand and proposed. Schemes of general building are desired for execution when circumstances permit.

Should the same be required, the Council may be able to assist the successful applicants in obtaining housing accommodation.

Applications, on forms which can be obtained, together with the Conditions of the Appointments, on receipt of a stamped-addressed envelope from the Engineer and Surveyor, at the Town Hall, Hayes, Middlesex, should be returned to him duly completed not later than 11th July, 1949.

A. E. HIGGINS,

Clerk of the Council.

Town Hall, Hayes, Middx.

20th June, 1949.

1384

CITY OF LEICESTER

Applications are invited for the appointment of a MAINTENANCE ASSISTANT in the City Surveyor's Department. The salary will be in accordance with Grade A.P.T., IV to VI (£480-£660), according to qualifications and experience, and the appointment is subject to the provisions of the Local Government Superannuation Act, 1937. Applicants should have a good knowledge of architectural practice and be experienced in the architectural maintenance of Corporation buildings.

Applications, including age, qualifications and experience, together with copies of testimonials, should reach the undersigned not later than 9th July.

JOHN L. BECKETT, M.I.C.E.,

City Surveyor.

Town Hall, Leicester.

1383

HIS MAJESTY'S COLONIAL SERVICE

A vacancy exists for an ARCHITECT in the Public Works Department, Hong Kong. Salary in the scale \$1,046 to \$1,830 per month, inclusive of expatriation pay (sterling equivalent: £785 to £1,365 per annum).

Candidates should be physically fit, British subjects, and between 25 and 45 years of age. They must be Associates of the Royal Institute of British Architects, preferably possessing a University degree in architecture, and should have had at least 5 years' practical experience. The successful candidate will be required to prepare designs, sketch plans and working drawings for Government buildings, and to supervise their erection and the carrying out of contracts in connection with Government buildings.

Terms of service include a temporary and non-pensionable cost-of-living allowance, which for a married officer with a child or children amounts to \$570 a month. For a married officer without children 80 per cent. of the standard allowance is payable, and for an unmarried officer 66 per cent. Government quarters are provided if available at a rent of not more than one-seventh of the basic salary. Free 1st class passages are provided for the officer, his wife and family, on first appointment, and on leave after normal tours of 4 years. Leave on full pay at the rate of one day for every week of resident service. The appointment is on agreement for 3 years in the first instance, with prospects of permanent and pensionable employment thereafter.

Intending candidates should write at once for further particulars and forms of application to the Director of Recruitment, Colonial Office, Sanctuary Buildings, Great Smith Street, London, S.W.1, quoting reference No. 27501/37. 1329

CITY OF WAKEFIELD

CITY ENGINEER'S DEPARTMENT

SENIOR ARCHITECTURAL ASSISTANT

Applications are invited for the appointment of a Senior Architectural Assistant, at a salary within Grade A.P.T., VI (£595-£660). The commencing salary will be fixed in the light of the successful applicant's qualifications.

The appointment will be subject to the Local Government Superannuation Act, 1937, and to the passing of a medical examination.

Candidates should state in writing whether to their knowledge they are related to any member or senior official of the Corporation. Canvassing will be a disqualification.

Applications, endorsed "Senior Architectural Assistant," stating age, qualifications, present and previous appointments, testimonials, should be sent to me not later than Saturday, the 9th July, 1949.

The Council will give favourable consideration to the provision of housing accommodation.

W. S. DES FORGES,

Town Clerk.

11th June, 1949.

1301

THURROCK URBAN DISTRICT COUNCIL

ENGINEER AND SURVEYOR'S

DEPARTMENT

ARCHITECTURAL ASSISTANT. A vacancy occurs in the Council's Architectural Staff for an Assistant on Grade III of the A.P.T. Division of the National Scale of Salaries, viz., £450-£515-£495 per annum.

General architectural experience is necessary, and previous success in some part or parts of the Examination leading to the qualification A.R.I.B.A. will be an advantage.

The Council will provide housing accommodation, if required, to the successful candidate residing more than 20 miles from Thurrock Urban District.

The appointment is subject to the provisions of the Local Government Superannuation Act, 1937, and it will be necessary for the selected candidate to pass a medical examination.

Applications, stating age, qualifications, and experience, with copies of not more than three testimonials, endorsed "Architectural Assistant III," should reach the undersigned not later than 1st post on Tuesday, 5th July, 1949.

Canvassing will disqualify, and applicants must disclose, in writing any relationship to any member or Senior Officer of the Council.

A. E. POOLE,

Clerk of the Council.

Council Offices, Whitehall Lane, Grays.

9th June, 1949.

1291

BOROUGH OF WATFORD

APPOINTMENT OF ASSISTANT ARCHITECT

Applications are invited for the permanent appointment of an ASSISTANT ARCHITECT in the Borough Engineer and Surveyor's Department.

Salary on Grade IV of the National Scale, £480 per annum, rising subject to satisfactory service to £525 per annum.

Preference will be given to those holding an appropriate professional qualification, and applicants must have had good experience in architectural design and construction.

The appointment will be subject to the provisions of the Local Government Officers' Superannuation Act, 1937, and the successful candidate will be required to pass a medical examination.

Applications on the prescribed form must be returned to me not later than Friday, 8th July, 1949, endorsed "Assistant Architect."

F. C. SAGE, Assoc. M.Inst.C.E.,

M.Inst.Mun.E.,

Registered Architect, Borough Engineer

and Surveyor.

Town Hall, Watford.

June, 1949.

1397

COUNTY BOROUGH OF BARROW-IN-FURNESS

BOROUGH ENGINEER AND SURVEYOR'S

DEPARTMENT

AMENDED ADVERTISEMENT

Applications are invited for the following permanent appointments:—

(a) SENIOR ASSISTANT ARCHITECT. Grade VII, £635-£710 p.a.

(b) ASSISTANT ARCHITECT. Grade VI, £595-£660 p.a.

(c) ASSISTANT ARCHITECT. Grade III, £450-£495 p.a.

(d) BUILDING SURVEYOR. Grade Va, £550-£610 p.a.

(e) QUANTITY SURVEYOR. Grade VI, £595-£660 p.a.

Candidates for post (a) must be Associates of the R.I.B.A.

For other posts the possession of a recognized professional qualification will be an advantage.

The Council has accepted the principle of providing HOUSING ACCOMMODATION.

The appointments will be subject to: (1) The National Scheme of Conditions of Service; (2) the provisions of the Local Government Superannuation Act, 1937; (3) termination by one month's notice on either side; (4) the successful candidate passing a medical examination, and (5) becoming a member of the appropriate Trade Union.

Further details of the posts and forms of application may be obtained from the Borough Engineer and Surveyor, to whom completed applications must be returned not later than Saturday, 9th July, 1949.

Canvassing in any form will disqualify.

W. L. ALLEN,

Town Clerk.

1362

LONDON ELECTRICITY BOARD

Applications are invited for the following appointments in the Architects Section of the Chief Engineer's Department in Central London.

(a) ASSISTANT ARCHITECTS. Commencing salary will be from £650 per annum, dependent upon qualifications and experience.

Applicants should preferably be Associate Members of the R.I.B.A. They should be capable of preparing working drawings and specifications and should have had good general experience in design and construction.

(b) ARCHITECTURAL ASSISTANTS. Commencing salary will be from £500 per annum dependent upon qualifications and experience.

Applicants should be studying for or have passed the Intermediate Examination of the R.I.B.A., be capable draughtsmen and have had several years' experience in an Architect's office.

(c) DRAUGHTSMEN. Commencing salary will be from £350 per annum, dependent upon ability and experience.

Applicants should be neat draughtsmen and preferably have had several years' experience in an Architect's office.

The salaries for the above post are provisional and the salaries and conditions of employment will be in accordance with those laid down from time to time by the appropriate negotiating body.

The successful candidates will be required to contribute to a superannuation scheme and may be required to pass a medical examination.

Application should be made on forms obtainable from the Establishments Officer, London Electricity Board, 46/47, New Broad Street, London, E.C.2, to whom they should be returned, duly completed, within fourteen days of the publication of this notice. 1355

CHESHIRE COUNTY COUNCIL

COUNTY PLANNING DEPARTMENT

APPOINTMENT OF PLANNING STAFF

Applications are invited for the following appointments, which are on the permanent establishment of my department.

The posts are subject to the Local Government Superannuation Act, 1937, and the successful applicants will be required to act under the direction of the County Planning Officer and, in the case of area appointments, under the direction of the Area Planning Officer, in the preparation of a development plan for the county and the control of development under the Town and Country Planning Act, 1947.

(a) SENIOR PLANNING ASSISTANT. Headquarters, Bridgegate House, Lower Bridge Street, Chester. Salary A.P.T., V-VI (£520-£660).

Applicants should be Corporate Members of the Town Planning Institute, and preference will be given to those possessing additional recognized qualifications in architecture or engineering. They must also have had considerable experience in all aspects of statutory planning, development control, and planning procedure.

(b) PLANNING ASSISTANTS. Salary A.P.T., III-IV (£450-£525).

Applicants for these positions should have obtained the Intermediate examination (or equivalent) of one of the recognized institutes, and preference will be given to candidates who have had some training in architecture and are experienced in town and country planning.

The successful applicants will be stationed at Chester and Altrincham, and applications should indicate the applicant's preference.

Forms of application, together with details of the duties and conditions attaching to the appointments, may be obtained from me on receipt of a stamped and addressed foolscap envelope.

The last date for the receipt of completed applications is Saturday, 30th July, 1949.

KENNETH O. MALE,

County Planning Officer.

Bridgegate House, Lower Bridge Street,

Chester.

1377

LONDON ELECTRICITY BOARD.

Applications are invited for the following appointment in the Architect's Section of the Chief Engineer's Department in Central London—

QUANTITY SURVEYOR. Commencing salary will be from £700 per annum.

Applicants should preferably be Chartered Quantity Surveyors, and have had considerable experience in a Quantity Surveyor's office.

Applicants should be competent to take responsibility for the preparation of Bills of Materials, Estimates, Measurement of Works on site, preparation of Interim Certificates and checking of final accounts.

The salary for the above post is provisional and the salary and conditions of employment will be in accordance with those laid down from time to time by the appropriate negotiating body.

The successful candidate will be required to contribute to a superannuation scheme and may be required to pass a medical examination.

Application should be made on forms obtainable from the Establishments Officer, London Electricity Board, 46/47, New Broad Street, London, E.C.2, to whom they should be returned, duly completed, within fourteen days of the publication of this notice. 1356

LONDON COUNTY COUNCIL.

QUANTITY SURVEYORS.

Vacancies exist for Quantity Surveyors in the Housing and Valuation Department, for work in connection with the development of cottage estates and the construction of multi-storey dwellings, at salaries of up to £700 a year, the commencing salary in each case being determined according to qualifications and experience. Successful candidates will be required to contribute to the Council's Superannuation and Provident Fund, and will be eligible for appointment to the Council's permanent staff and for advancement on the occurrence of vacancies.

Duties will include—
(a) Measurement of work in construction of houses, roads and sewers, preparation of interim and final bills; measurement and adjustment of sub-contracts; preparation of cost statistics, estimates, etc.
(b) Management of housing contracts of considerable value; interim valuations for payments; measurement of variations and settlement of final accounts.

Forms of application may be obtained from the Director of Housing and Valuer, The County Hall, Westminster Bridge, S.E.1 (a stamped addressed foolscap envelope required), quoting Q.S.1.

Canvassing disqualifieds. (2140) 752

LONDON COUNTY COUNCIL.

VACANCIES FOR ARCHITECTS (GRADE III) AND TECHNICAL ASSISTANTS IN THE ARCHITECT'S DEPARTMENT.

Applications are invited for the following vacancies in the Architect's Department:—
ARCHITECT, Grade III. Salary £850 to £700 a year.

TECHNICAL ASSISTANTS (Section (a)). Salary £440 to £580 a year.

TECHNICAL ASSISTANTS (Section (b)). Up to 167s. 6d. a week.

Required for the preparation of schemes, working drawings, specifications, and estimates for works at schools and other buildings.

Commencing rate according to qualifications and experience. The positions will be temporary in the first instance, and successful candidates are required to contribute to the Council's Superannuation and Provident Fund, and are eligible for permanent appointment and for advancement to higher positions, according to merit. Candidates for Grade III positions should possess appropriate professional qualifications.

Application forms may be obtained from the Architect to the Council (AR/P/A), County Hall, Westminster Bridge, London, S.E.1, enclosing stamped addressed foolscap envelope.

Canvassing disqualifieds. (635) 1127

BOROUGH OF SOUTHGATE.

BOROUGH ENGINEER AND SURVEYOR'S DEPARTMENT.

APPOINTMENT OF ARCHITECTURAL STAFF.

Applications are invited for the following appointments in the Department of the Borough Engineer and Surveyor:—

(a) **CHIEF ARCHITECTURAL ASSISTANT.** A.P.T. VII-VIII.

(b) **TWO ARCHITECTURAL ASSISTANTS.** A.P.T. V-VI.

(c) **ARCHITECTURAL ASSISTANT.** A.P.T. IV-V.

In each case the appropriate "London weighting" will be paid. For appointment (a) the commencing salary will be the first step of A.P.T. VII.

For appointments (a) and (b) applicants must be Associate Members of the Royal Institute of British Architects or hold an equivalent qualification. For appointment (c) candidates must at least be in possession of the Intermediate Examination of that Institute.

Forms of application for each appointment may be obtained from the Borough Engineer and Surveyor, and should be returned clearly marked Appointment (a), (b) or (c), as the case may be, to the undersigned not later than 9 a.m. on Monday, 18th July, 1949.

Canvassing, directly or indirectly, will be a disqualification.

GORDON H. TAYLOR.

Town Clerk.

Town Hall, Palmers Green, London, N.13. 1421

22nd June, 1949.

CITY OF COVENTRY.

Applications are invited for the following whole-time appointments on the staff of the City Architectural Department:—

(a) **ONE ASSISTANT ARCHITECT.** Salary on Grade A.P.T. VII, commencing at £635 per annum and rising to £710 per annum.

(b) **ONE ASSISTANT ARCHITECT.** Salary on Grade A.P.T. V, commencing at £520 per annum and rising to £570 per annum.

(c) **ONE ASSISTANT ARCHITECT.** Salary on Grade A.P.T. IV, commencing at £480 per annum and rising to £525 per annum.

Applicants for (a), (b) and (c) should be Associate Members of the Royal Institute of British Architects, or hold equivalent qualifications.

(d) **ONE ASSISTANT ARCHITECT.** Salary on Grade A.P.T. III, commencing at £450 per annum and rising to £495 per annum.

Applicants should have passed the Intermediate Examination of the Royal Institute of British Architects.

(e) **ONE ASSISTANT ARCHITECT.** Salary on Grade A.P.T. II, commencing at £420 per annum and rising to £465 per annum.

(f) **ONE ARCHITECTURAL DRAUGHTSMAN.** Salary on Grade A.P.T. I, commencing at £390 per annum and rising to £435 per annum.

Applicants should be experienced draughtsmen, capable of preparing scale plans of existing buildings. The appointment will be of a duration of not less than two years.

(g) **ONE ASSISTANT QUANTITY SURVEYOR.** Salary on Grade A.P.T. VII, commencing at £635 per annum and rising to £710 per annum.

Applicants should be members of the Royal Institute of Chartered Surveyors (Quantity Division), and should have a wide experience of all branches of Quantity Surveying appertaining to the work of a Local Authority.

(h) **ONE ASSISTANT QUANTITY SURVEYOR.** Salary on Grade A.P.T. IV, commencing at £480 per annum and rising to £525 per annum.

In certain circumstances, housing accommodation may be made available for the successful applicants in the cases of (a), (b) and (g). Salary increments are subject to satisfactory service.

The posts are subject to one month's notice on either side and to the provisions of the Local Government Superannuation Act, as amended in regard to annuities to widows by the Coventry Corporation Act, 1936, and a satisfactory certificate will be requisite from the Council's Medical Referee. The successful male applicants will be required to contribute to the Municipal Officers' Widows' and Orphans' Pension Fund.

Applications for all the above appointments must be on the forms obtainable from the undersigned, and should be returned completed, together with copies of not more than two recent testimonials, or names of two persons to whom reference may be made, not later than ten days after the publication of this advertisement.

Canvassing, directly or indirectly, will be a disqualification.

D. E. E. GIBSON.

City Architect.

1a, Warwick Row, Coventry.

30th June, 1949.

1343

BOROUGH OF BLYTH.

SENIOR ARCHITECTURAL ASSISTANT.

Applications are invited for the appointment of a Senior Architectural Assistant in the Borough Engineer's Department. Salary, Grade V, A.P.T., namely £520-£570 per annum.

Applicants must be Corporate Members of the Royal Institute of British Architects, and have had good experience in Municipal housing work. The appointment is subject to—

(a) The National Scheme of Conditions of Service;

(b) the provisions of the Local Government Superannuation Act, 1937, and

(c) the passing of a medical examination.

Applications, suitably endorsed and accompanied by three recent testimonials, must reach the undersigned not later than Monday, 11th July, 1949.

Canvassing will disqualify, and applicants must state whether, to their knowledge, they are related to any member or senior official of the Council.

Housing accommodation will be provided if necessary.

EDWIN W. CARTER.

Town Clerk.

75, Marine Terrace, Blyth,

Northumberland.

1300

COUNTY BOROUGH OF CROYDON.

SCHOOL ARCHITECT'S SECTION.

Applications are invited for the appointment of a **JUNIOR ARCHITECTURAL ASSISTANT.**

Salary A.P.T. II, £420-£515-£465 p.a. is paid (£20 p.a. if under 26 years of age).

Inter R.I.B.A. standard, with experience in preparing working drawings.

The appointment is established and superannuable, subject to medical examination.

The Council does not offer living accommodation for this appointment.

Forms of application obtainable from the Chief Education Officer, Katharine Street, Croydon (on sending stamped addressed foolscap envelope), must be returned to him not later than the 16th July, 1949.

Canvassing will disqualify.

E. TABERNER.

Town Clerk.

June, 1949.

1378

THE CO-OPERATIVE WHOLESALE SOCIETY, LTD.

invite applications for the following appointments on the Staff of the Manchester Architects' Department:—

TWO SENIOR ASSISTANT ARCHITECTS. Salary range £675-£775 per annum. Applicants should preferably be Associates of the Royal Institute of British Architects, and must have had considerable experience either in design and planning of modern factories or large shopping emporiums and retail shops. A high standard of architectural design is expected, in addition to administrative ability and experience.

THREE ASSISTANT ARCHITECTS. Salary range £510-£625 per annum. Applicants should preferably be Associates of the Royal Institute of British Architects, and must have a sound architectural experience in planning and design, and be able to undertake work with a minimum of supervision.

THREE ASSISTANT ARCHITECTS. Salary range £470-£535 per annum. Applicants should have a sound knowledge of building construction and architectural design, and be able to produce working drawings and details, under supervision, from sketch plans.

THREE ASSISTANT ARCHITECTS. Salary range £400-£465 per annum. Applicants should be good draughtsmen, and possess a sound knowledge of construction and some general architectural experience.

The above appointments are permanent, and offer prospects of up-grading to competent Assistants. Successful candidates will be required to undergo a medical examination for entry into compulsory superannuation scheme.

Applications, stating age, experience and qualifications, to be addressed to:—The Chief Architect, Co-operative Wholesale Society, Ltd., 1, Balloon Street, Manchester, 4. 1380

HAMPSHIRE COUNTY COUNCIL.

Applications are invited for the appointment of **SENIOR ASSISTANT ARCHITECT, Grade VII.** Salary £635-£725-£710 per annum.

Candidates must be Registered Architects, preferably A.R.I.B.A., with experience in design and construction of Public Buildings, including schools.

The appointment will be subject to the Local Government Superannuation Act, 1937, and candidates, before appointment, will be required to pass a medical examination. In approved cases the County Council are prepared to assist newly appointed members of the staff to meet removal and other expenses.

The appointment is terminable by one calendar month's notice on either side.

Applications should be made on forms to be obtained from the County Architect, The Castle, Winchester, to whom they should be returned not later than the 16th July, 1949.

G. A. WHEATLEY.

Clerk of the County Council.

The Castle, Winchester. 1379

17th June, 1949.

NEWCASTLE-UPON-TYNE REGIONAL HOSPITAL BOARD.

ST. NICHOLAS' HOSPITAL, NEWCASTLE-UPON-TYNE.

The Board desires to appoint a **PRACTISING ARCHITECT or FIRM OF ARCHITECTS** for the planning and construction of a new Admission Hospital of 70 beds and two Convalescent Villas, each of 20 beds, at the above Mental Hospital.

Applicants should preferably have had experience in the planning and construction of Mental Hospitals. Particulars of the Board's system of administration for architectural projects, including, *inter alia*, committee organization and arrangements for consultation with the appropriate officers of the Hospital Management Committee, and the Regional Hospital Board, may be obtained from the undersigned.

It is hoped to commence building operations early next year.

Applicants are invited to state their special qualifications for undertaking this project (quoting examples of hospital work executed), and to submit their applications not later than 15th July, 1949, to E. B. Jenkins, Secretary, Newcastle-upon-Tyne Regional Hospital Board, "Dunira," Osborne Road, Newcastle-upon-Tyne, 2.

E. B. JENKINS.

Secretary.

14th June, 1949. 1375

COUNTY BOROUGH OF DERBY.

BOROUGH ARCHITECT'S DEPARTMENT.

Applications are invited for the following appointments on the permanent staff in accordance with the National Scale of Salaries:—

ASSISTANT ARCHITECTS, Grade VI. Salary £595-£660.

Applicants should be Associate R.I.B.A., with a good knowledge of general architectural work.

The appointments will be subject to one month's notice in writing on either side, and to the terms of the National Joint Council's Scheme of Conditions of Service, and the provisions of the Local Government Superannuation Act, 1937, and the successful applicants will be required to pass a medical examination.

Forms of application may be obtained from Thos. W. East, F.R.I.B.A., Borough Architect, The Council House, Derby, and should be returned when completed, together with a copy of one testimonial and the names of two persons to whom reference may be made, to arrive not later than Monday, 18th July, 1949.

Canvassing, directly or indirectly, will be a disqualification.

R. H. NICHOLS.

Town Clerk.

1374

IMPERIAL WAR GRAVES COMMISSION.

There are vacancies in the Quantity Surveying Branch in London for QUANTITY SURVEYORS with good training and experience as follows:—

(a) One post. Salary £750-£1,000 per annum, plus extra duty allowance of 3 per cent. of salary, for 45-hour week. Applicants must be over 35 years of age, and have had pre-war experience in taking off quantities without supervision for buildings of a high architectural standard. Must also be capable of taking complete charge of contracts from their commencement to completion and supervising staff.

(b) Four posts. Salary £475-£750 per annum, plus extra duty allowance of 3 per cent. of salary, for 45-hour week. Applicants must have had experience in taking off on good permanent buildings. Pre-war experience an advantage.

Applicants should be Fellows or Associates of Royal Institution of Chartered Surveyors, or have passed a recognized Final examination, with Quantities as typical subject. In both posts knowledge of stonework an advantage.

Starting pay will be assessed according to age, qualifications and experience. Although the above are not established posts, the duration will be not less than five years.

Applications should be addressed to Appointment Officer, Imperial War Graves Commission, Woodburn House, Woodburn Green, High Wycombe, Bucks. 972

DEVON COUNTY COUNCIL.
COUNTY PLANNING DEPARTMENT.
APPOINTMENT OF SENIOR PLANNING ASSISTANT.

Applications are invited for the appointment of Senior Planning Assistant in the South-Western Divisional Planning Office at Plymouth. The person appointed will be required to assist in the preparation and administration of the Development Plan, and to act as Deputy to the Divisional Planning Officer. Candidates must, therefore, have had a wide experience of planning, and preference will be given to those possessing A.M.T.P.I. and/or other recognized qualifications. Salary in accordance with A.P.T., Grade IV or V of the National Joint Council's Scales (£480-£570).

Applicants will be required to provide a car, for the use of which allowances will be paid in accordance with the National Joint Council's Scale.

The appointment will be subject to the National Joint Council's Conditions of Service, to the provisions of the Local Government Superannuation Act, 1937, the passing of a medical examination, and to one month's notice on either side.

Canvassing, directly or indirectly, is prohibited, and candidates must state if they are related to any member or senior officer of the Council.

Applications, giving full details of training, qualifications, and experience, together with the names of three persons to whom reference may be made, must be forwarded to the Director of Planning, County Planning Office, Bradninch Hall, Castle Street, Exeter, so as to reach him not later than Saturday, 9th July, 1949. Preference will be given to Registered Disabled Persons, other things being equal.

H. A. Davis,

Clerk of the Council.

The Castle, Exeter.

15th June, 1949.

1392

EAST ANGLIAN REGIONAL HOSPITAL
BOARD.

Applications are invited for the appointment of ARCHITECTURAL ASSISTANT (salary Grade VIII, A.P.T. Division, £685-£25-£760) on the Board's Headquarters Staff. Candidates should be Associate Members of the Royal Institute of British Architects, with good knowledge of construction and design and capable of carrying out large contracts.

The appointment will be subject to the National Health Service (Superannuation) Regulations, 1947.

Applications on forms to be obtained from the undersigned, should be completed and returned not later than 11th July, 1949.

K. V. F. MORTON,

Secretary.

117, Chesterton Road, Cambridge.

1293

BOROUGH OF KETERING.
APPOINTMENT OF CHIEF ARCHITECTURAL ASSISTANT.

Applications are invited for the appointment of a CHIEF ARCHITECTURAL ASSISTANT in the Borough Surveyor's Department of the Borough of Kettering, at a salary within Grade VII of the A.P.T. Division of the National Scale of Salaries (£635 per annum, rising by annual increments of £25 to £710 per annum).

Applicants must be Registered Architects, and preference will be given to persons who are Associates of the Royal Institute of British Architects. Applicants must have had experience of local authority housing schemes.

The appointment will be subject to the Local Government Superannuation Act, 1937, and to the provisions of the National Scheme of Conditions of Service, and the successful candidate will be required to pass a medical examination.

Applications, stating age, qualifications, present and previous appointments and experience, together with the names of three referees, must be delivered to the undersigned not later than 20th July, 1949.

D. DUNSFORD PRICE,

Town Clerk.

Town Clerk's Office, High Street, Kettering.

24th June, 1949.

1413

COUNTY BOROUGH OF WOLVERHAMPTON.
TOWN PLANNING STAFF.

Applications are invited for the appointment of TWO PLANNING ASSISTANTS, Grade A.P.T., III (£450 to £495 per annum), in the department of the Borough Engineer.

Applicants should have had good general planning experience, and preference will be given to candidates holding an appropriate qualification. The appointment will be subject to the provisions of the Local Government Superannuation Act, 1937, to the passing of the necessary medical examination, and to one month's notice on either side.

The Council cannot undertake to provide housing accommodation, but successful applicants may, if married, qualify for a subsistence allowance until they are able to find accommodation.

Application, with not more than three testimonials or names for reference, should reach the undersigned in suitably endorsed envelopes not later than Saturday, the 16th July, 1949.

J. BROCK ALLON,

Town Hall, Wolverhampton.

Town Clerk.

16th June, 1949.

1372

EAST GRINSTEAD URBAN DISTRICT
COUNCIL.

SURVEYOR'S DEPARTMENT.

Applications are invited for the appointment of a SENIOR TECHNICAL ASSISTANT (Housing Section) in the Engineer and Surveyor's Department, the commencing salary to be fixed at a point on the scales of Grades A.P.T., II and III, according to the qualifications and experience of the person appointed. Applicants must possess experience in the work connected with housing schemes, including the preparation of surveys, plans and estimates.

The successful candidate will be required to pass satisfactorily a medical examination, and to contribute under the Local Government Superannuation Act, 1937. The appointment will be subject to termination by one month's notice in writing on either side.

Applications, stating age, qualifications, training and experience, accompanied by copies of three recent testimonials, should be received by me the undersigned not later than noon on Monday, the 11th July, 1949, and endorsed "Senior Technical Assistant (Housing)." Applicants must state whether they are related to any member or senior officer of the Council. Canvassing, directly or indirectly, will disqualify.

L. R. BENNETT,

Clerk of the Council.

Council Offices, East Court, East Grinstead.

1371

DURHAM COUNTY COUNCIL.

ARCHITECT'S DEPARTMENT.

APPOINTMENT OF ARCHITECTURAL ASSISTANTS.

Applications are invited for the appointment of Architectural Assistants, Grade A.P.T., VIII (salary £685-£25-£760), in accordance with the National Joint Council's Scheme of Conditions of Service.

The persons appointed will be required to pass a medical examination, and the appointments are subject to the Local Government Superannuation Act, 1937, and to the regulations of the County Council relating to sickness for the time being in force.

Canvassing will disqualify, and a candidate who is related to a member or a senior officer of the Council must disclose this fact in his application.

Applications, giving particulars of age, experience and qualifications, previous and present appointments, etc., and giving names of three persons to whom reference can be made, should be forwarded to Mr. G. R. Clayton, F.R.I.B.A., County Architect, Court Lane, Durham, not later than 8th July, 1949.

J. K. HOPE,

Clerk of the County Council.

Shire Hall, Durham.

21st June, 1949.

1395

IMPERIAL WAR GRAVES COMMISSION
invite applications to fill vacancies in their London and Woodburn Green offices in the following grades:—

ARCHITECTURAL DRAWING OFFICE STAFF.
LEADING ARCHITECTURAL ASSISTANTS.

Candidates should have several years' experience in an Architect's office, preferably have reached at least Intermediate R.I.B.A. or equivalent standard, and be capable of supervising the work of a small team of draughtsmen. Salary within scale £500-£20-£625 per annum (men), £425-£15-£500 per annum (women) in London, slightly less at Woodburn Green.

ARCHITECTURAL ASSISTANTS.
Candidates should be skilled draughtsmen, capable of preparing half-inch scale working drawings and full size details from the Architect's designs. Salary within scale £300-£20-£325 per annum (men), £200-£15-£250 per annum (women) in London, entry at £200 per annum at age 21 (less below that age), and up to £440 per annum (men), £405 per annum (women) at age 28 or over, slightly less at Woodburn Green.

DRAWING OFFICE ASSISTANT (London only).
Candidates should be 18 years of age or over, some previous experience desirable. Salary within scale £175-£10-£250 per annum, entry at £175 per annum at age 18 and up to £225 per annum at age 25. (Scale for women may be extended by annual increments of £10 to £300).

Applications should be addressed to Appointment Officer, Imperial War Graves Commission, Woodburn House, Woodburn Green, High Wycombe, Bucks. 1386

COUNTY COUNCIL OF INVERNESS.

Applications are invited for the following appointments in the Town Planning Section of the County Architect's Department:—

(a) SENIOR PLANNING ASSISTANT. Salary A.P.T., (2) V, £520 by £15 to £570 per annum. Candidates should possess a recognized architectural qualification, and have had experience in the office of a local planning authority.

(b) TWO JUNIOR ASSISTANTS (SURVEYING). Salary A.P.T., (1) B, £360 by £15 to £405 per annum. Candidates should have had training in a planning, architectural, surveying or engineering office.

The appointments will be subject to the provisions of the Local Government Superannuation (Scotland) Act, 1937, and the successful candidates will be required to pass a medical examination.

Applications, stating age, qualifications, experience, and present position, accompanied by copies of not more than three recent testimonials, should be submitted to the undersigned within ten days of publication of this advertisement.

R. WALLACE,

County Clerk.

County Buildings, Inverness.

1399

COUNTY BOROUGH OF NORTHAMPTON.
DEPARTMENT OF BOROUGH ARCHITECT
AND TOWN PLANNING OFFICER.

APPOINTMENT OF PLANNING ASSISTANT
(GRADE I), MISCELLANEOUS DIVISION
(£315-£360).

Applications for the above appointment, stating age, qualifications, experience, past and present appointments and salary, whether related to any member or senior officer of the Council, and giving the names of two persons to whom reference may be made, should be delivered to J. L. Womersley, A.R.I.B.A., A.M.T.P.L., Borough Architect and Town Planning Officer, not later than 13th July, 1949.

Applicants should be good draughtsmen, able to read maps and plans accurately, and interested in the work of presenting town planning survey and proposals in map form. The successful applicant will have every opportunity of gaining experience over the full range of the work of a Planning Department.

C. E. VIVIAN ROWE,

Town Clerk.

Guildhall, Northampton.

1398

NEW TOWNS ACT, 1946.

BASILDON DEVELOPMENT CORPORATION
invites applications for the following planning appointments on the staff of the Architect Planner:—

(1) SENIOR ARCHITECT PLANNER. Salary range of £1,000-£1,200 p.a.

(2) ARCHITECT PLANNER. Salary range of £750-£1,000 p.a.

(3) ASSISTANT ARCHITECT. Salary range of £650-£750 p.a.

(4) JUNIOR ASSISTANT ARCHITECT. Salary range of £300-£400 p.a.

Appointments, which will be superannuable, will be made within the above salary ranges, according to age and experience. The above staff will be required for the preparation of the Master Plan and its subsequent development. Applicants for posts (1) to (3) must be Members of the R.I.B.A. and possess recognized town planning qualifications.

Applicants for post (4) should have passed the Intermediate Examination of the R.I.B.A. The officers appointed may be required to work in London for some time.

Applications, stating age, training, experience, present post and salary, and the names of two referees, should be sent to the General Manager, Basildon Development Corporation, 11, Grosvenor Square, London, W.1, by 13th July, 1949.

COUNTY BOROUGH OF CROYDON.

BOROUGH ENGINEER'S DEPARTMENT.

SENIOR ASSISTANT ARCHITECT.

Applications are invited for this appointment from suitably qualified candidates who have had architectural experience (particularly housing) with a local authority, and have held an appointment as Group Leader.

Salary, Grade A.P.T., VII, £665 per annum, rising to £740 per annum, inclusive of London weighting of £30 per annum. The appointment is pensionable, subject to a medical examination.

The Council will offer housing accommodation if necessary.

Form of application may be obtained from the Borough Engineer, Town Hall, Croydon, and should be returned to him within 14 days from the date this advertisement is published.

Canvassing will disqualify.

E. TABERNER,

Town Clerk.

21st June, 1949.

1409

AUCKLAND UNIVERSITY COLLEGE
(UNIVERSITY OF NEW ZEALAND).

Applications are invited for the following positions in the School of Architecture:—

SENIOR LECTURER IN ARCHITECTURAL DESIGN.

Salary £775-£850 per annum (N.Z.).

LECTURER IN ARCHITECTURE.

Salary £625-£725 per annum (N.Z.).

TEMPORARY LECTURERS (TWO) IN ARCHITECTURE.

Salary £625 per annum (N.Z.).

Further particulars and information as to the method of application may be obtained from the Secretary, Association of Universities of the British Commonwealth, 5, Gordon Square, London, W.C.1. The closing date for the receipt of applications is 31st August, 1949.

1390

CITY OF SALFORD.

Applications are invited for the following appointments to the permanent staff in accordance with the Conditions of Service of the National Joint Council:—

(a) SENIOR ARCHITECTURAL ASSISTANT. Salary A.P.T., Grade VI, £595-£660.

(b) ENGINEERING ASSISTANT. Salary A.P.T., Grade V, £520-£570.

(c) QUANTITY SURVEYORS' ASSISTANT. Salary A.P.T., Grade I, £390-£435.

Candidates for appointment (a) should be Associates of the Royal Institution of British Architects or hold an equivalent qualification, and should possess a sound experience in design and construction and also be experienced in the management of building contracts. For appointment (b) candidates should be Associate Members of the Institution of Civil Engineers and/or possess the Testamur of the Institute of Municipal Engineers; and for appointment (c) should have had experience in working up Bills of Quantities. The appointments will be subject to:—

(a) the provisions of the Local Government Superannuation Act, 1937;

(b) the passing of a medical examination;

(c) the Standing Orders of the Council.

Applications, stating age, qualifications and experience, together with particulars of past and present employment—accompanied by copies of two recent testimonials—should be forwarded in envelopes endorsed clearly as to the appointment for which application is submitted, addressed to the City Engineer, Town Hall, Salford, 3, Lancs, so as to be received not later than Friday, 22nd July, 1949.

Applicants must disclose, in writing, whether or not they are related to any member of the Council or an officer of the Authority.

H. H. TOMSON,
Town Clerk.
1432

CITY OF WAKEFIELD. CITY ENGINEER'S DEPARTMENT. TOWN PLANNING ASSISTANT.

Applications are invited for the appointment of a Town Planning Assistant, Grade IV (£480-£525). Applicants should be A.M.T.P.I. The appointment will be subject to the Local Government Superannuation Act, 1937, and to the passing of a medical examination.

Candidates must state in writing whether to their knowledge they are related to any member or senior official of the Corporation. Canvassing will be a disqualification.

Applications, endorsed "Town Planning Assistant," stating age, qualifications, present and previous appointments and experience, should be sent, together with copies of two testimonials, to the undersigned not later than Saturday, the 16th July, 1949.

W. S. DES FORGES,
Town Clerk.
1431

CROWN AGENTS FOR THE COLONIES.

Applications from qualified candidates are invited for the following post:—
STRUCTURAL DRAUGHTSMAN required by the Government of Kenya for four years in first instance. Commencing salary according to experience in the scale £670 a year, rising to £840 a year. Free passages. Outfit allowance £30. Separation allowance. Gratuity. Liberal leave on full salary. Candidates, not over 40, should have had experience of commercial reinforced concrete design and if possible experience of steelwork design as applied to buildings. Apply at once by letter, stating age, whether married or single, and full particulars of qualifications and experience, and mentioning this paper to the Crown Agents for the Colonies, 4, Millbank, London, S.W.1, quoting M/N/24333/3D on both letter and envelope. 1416

HIS MAJESTY'S COLONIAL SERVICE
CHIEF ASSISTANT PLANNING OFFICER required by the Government of the Gold Coast. The appointment is on contract for two tours in the first instance, with the prospect of transfer to the permanent and pensionable establishment. Salary (inclusive of expatriation pay) £1,500 per annum. Outfit allowance of £60 on first appointment. Partly furnished Government quarters are provided, if available, at a rental of £90 per annum, and income tax is payable at low West African rates only. The selected officer will be required to assist the Secretary and Executive Officer of the Town and Country Planning Board. The programme of the Board envisages the preparation of supplementary and final schemes for Accra, Kumasi, Sekondi, Takoradi, Cape Coast, Tarkwa, and several smaller towns. Candidates must possess the qualifications of A.M.T.P.I. and A.R.I.C.S. and have good experience in the preparation of Town Planning Schemes. Preference will be given to candidates between the ages of 35 and 45.

The terms of service include free first-class passages once each way each tour for the officer and, if married, for his wife, free medical attention and home leave after tours of 18 to 24 months at the rate of 7 days for each month of resident service. A gratuity is payable on satisfactory completion of the period of contract, if the officer is not selected for transfer to the permanent and pensionable establishment.

Applicants should write at once to the Director of Recruitment (Colonial Service), Colonial Office, Sanctuary Buildings, Great Smith Street, London, S.W.1, stating age, professional qualifications and experience, and quoting reference No. 27321/11. 1422

METROPOLITAN BOROUGH OF WANDSWORTH. ARCHITECTURAL ASSISTANT.

Applications are invited for the established appointment of Architectural Assistant, in the Borough Architect's Department, at a salary in accordance with Grade A.P.T., VII (£665-£740 per annum inclusive).

Candidates should be fully experienced in the design and planning of housing estates, particularly multi-storey blocks of flats and/or other framed buildings, and in supervising their erection. Preference will be given to Associates of the R.I.B.A.

Forms of application may be obtained from the Borough Architect, and must be received by the undersigned not later than the first post on Friday, 8th July, 1949.

R. H. JERMAN,
Town Clerk.
Municipal Buildings, Wandsworth, S.W.18. 1388

NATIONAL COAL BOARD, WEST MIDLANDS DIVISION.

Applications are invited for the appointments of ARCHITECTURAL ASSISTANTS, Grade I, in the Board's Architectural Service, with Headquarters at Himley Hall, near Dudley, Worcs.

Salary £410-£290-£250, according to qualifications and experience.

Applicants should be able to prepare sketch plans and working drawings from rough sketches, and have a good knowledge of construction. Preference will be given to applicants who have passed the Intermediate Examination of the R.I.B.A.

Posts are eligible for the Board's Superannuation Scheme.

Applications, giving age, education, qualifications and experience, with dates in chronological order, should be made as soon as possible to:—Establishment Officer, National Coal Board, West Midlands Division, Himley Hall, Dudley, Worcs. Envelope should be marked "A.S.I." 1410

LANCASHIRE COUNTY COUNCIL. COUNTY PLANNING DEPARTMENT.

Applications are invited for the following appointments in the Headquarters' Office of the County Planning Department, County Offices, Preston:—

(a) ASSISTANT COUNTY PLANNING OFFICER (ARCHITECTURE).

The commencing salary will be within the range of £1,200-£75-£1,500 per annum, according to qualifications and experience.

Candidates must possess a Degree or Diploma in Architecture, or have passed the final examination of the Royal Institute of British Architects. Membership of the Town Planning Institute would be an advantage.

It is essential that candidates should have had extensive experience in the detailed planning of residential, industrial and central areas. The successful applicant will also be responsible for the work of the Estate Development Team established by the County Council to carry out, in co-operation with County District Councils, comprehensive schemes for the accommodation of overspill populations from adjacent urban areas by the development of existing townships. Accordingly, practical experience in the development of housing and industrial estates would be an advantage.

(b) DEPUTY ASSISTANT PLANNING OFFICER (URBAN), A.P.T., Grade IX.

The commencing salary will be within the range of £750-£250-£900 per annum, according to qualifications and experience.

Candidates should possess one or more of the following or equivalent qualifications—A University Degree in Engineering, A.M.T.P.I., A.M.I.C.E., A.R.I.C.S., A.M.I.Mun. E.

Candidates should have had practical experience in the formulation of planning schemes of large urban areas forming part of an entire region or county; should be familiar with the requirements of the Minister under the Circulars and Orders issued in conjunction with the Town and Country Planning Act, 1947, and should also have had practical experience of development control.

The successful applicant will be required to supervise the preparation of the statutory County Map and Town Maps for Lancashire.

(c) DEPUTY ASSISTANT PLANNING OFFICER (RURAL), A.P.T., Grade IX.

The commencing salary will be within the range of £750-£250-£900 per annum, according to qualifications and experience.

Candidates should possess one or more of the following or equivalent qualifications—A.M.T.P.I., A.I.L.A., A.R.I.C.S. (Land Agency Division).

Applicants should possess ability for designing landscape features associated with development of the countryside, including location and layout of rural housing and other buildings.

The successful applicant will be required to deal with the preservation of natural amenities according to the powers contained in the Town and Country Planning Act, 1947, including Tree Preservation Orders and the control of mineral workings, and will be employed on the Development Plan applied to rural areas.

The appointments will be subject to the Scheme of Conditions of Service of the National Joint Council and to the provisions of the Local Government Superannuation Act, 1937.

Applications, stating age, qualifications, experience and present salary, together with the names and addresses of two persons to whom reference may be made, should be forwarded to the County Planning Officer, County Offices, Preston, as soon as possible, but in any event not

later than Saturday, the 16th July, 1949. Applicants should state clearly for which appointments they wish to be considered.

R. H. ADCOCK,
Clerk of the County Council.
County Offices, Preston. 1434

Tenders for Contracts

6 lines or under, 10s.; each additional line, 1s. 6d.

BOROUGH OF OSWESTRY. STAGE NO. 2—PERMANENT HOUSES. SHREWSBURY ROAD SITE.

Tenders are invited for the erection, either as a whole or any part thereof, of 74 Permanent—Three Bedroomed—Houses of varying types in Pairs, Blocks of three and four, together with the formation of paths, etc., on the above site.

Specification, Bills of Quantities and Forms of Tender may be obtained from the Architect, Mr. S. Fox-Davies, M.Inst.R.A., Memorial Hall, Oswestry, on or after Monday, 11th July, 1949, on the deposit of £5 ss. (which will be refunded on receipt of a bona-fide Tender).

Tenders should be forwarded to the undersigned in plain sealed envelope marked "Tender—Permanent Houses," not later than 10 a.m. on Tuesday, 2nd day of August, 1949.

The Council do not bind themselves to accept the lowest or any Tender, and any Tender accepted will be subject to the approval of the Minister of Health.

H. BIRD JONES,
Town Clerk.

Guildhall, Oswestry, Salop.
29th June, 1949. 1394

Practice Wanted

5 lines or under, 10s.; each additional line, 1s. 6d.

ARCHITECT, F.R.I.B.A., wishes to purchase Practice, with or without office accommodation, in London; ample capital available. Box 1233.

ARCHITECT desires Practice, with or without residence; town or country; cash capital available immediately, with attractive terms. Box 1430.

Partnerships and Financial

6 lines or under, 10s.; each additional line, 1s. 6d.

OLD-ESTABLISHED Midlands Firm of Architects, having an extensive, interesting, and varied practice, offers a Junior Partnership to a qualified and experienced man following a brief probationary period. Write for interview and send full particulars to Box 1265.

Architectural Appointments Vacant

4 lines or under, 5s.; each additional line, 1s. 6d.

WILL any ASSISTANT, preferring a small private office in an East Midland country town, to a Council Office, please apply to Box 762.

ARCHITECTURAL ASSISTANT of Intermediate standard, required immediately by Firm of Architects in West End of London; salary according to experience and qualifications. Box 1068.

ARCHITECTURAL ASSISTANTS required immediately for interesting and varied work on Schools, Hospitals, University Buildings, Housing, etc.; salary dependent on experience or qualifications. Apply personally, by telephone or in writing, Pile Son & Fairweather, Chartered Architects, 6, Queen Anne's Gate, Westminster, S.W.1. Whitehall 5676. 1115

ARCHITECTURAL ASSISTANT required; Leeds area; must be experienced in working drawings, details, levelling, etc. Write, stating age, experience, and salary required, Box 1183.

NORTH Midlands office requires CHIEF ASSISTANT, experienced in controlling jobs through all stages; partnership follows to suitable applicant. Send particulars to Box 1266.

ASSISTANTS of R.I.B.A. final stage, with some office experience, urgently required; good salaries to keen and energetic workers. Particulars to Naylor, Sale & Widdows, St. Marys Chambers, St. Marys Gate, Derby. 1267

JUNIOR/SENIOR ARCHITECTURAL ASSISTANT urgently required by London Architects engaged upon Council housing estates. Full particulars and salary required to Lawrence Farman & Partners, 258, Upper Richmond Road, London, S.W.14. 1272

ARCHITECT'S ASSISTANT required for general Country practice; must be capable of preparing surveys, details, and specifications; knowledge of housing an advantage; give details of training, age, experience, and salary required. Apply Edwin H. Bap, L.R.I.B.A., Stratford-on-Avon. 1238

ARCHITECTURAL ASSISTANT required in Berks office; surveys, specifications, supervision, etc., for varied and extensive work in all parts of the country; good prospects for keen man. Apply with details of experience and salary required, to Box 1256.

SENIOR ARCHITECTURAL ASSISTANT required; experience of good quality building an advantage; commodious flat available for successful applicant. Apply Lavender, Twentyman & Percy, F./A.R.I.B.A., 2, Waterloo Road, Wolverhampton. 1365

ARCHITECT'S JUNIOR ASSISTANT required. Write, stating age, experience, and salary, to W. Leslie Jones, 27, High Street, Great Missenden, Bucks. 1369

SENIOR ASSISTANT ARCHITECT required for appointment to staff of Development and Research Department; applicants must hold Associateship of R.I.B.A. and be interested and experienced in industrial construction. Applications in writing, stating age, experience, and salary required, to Chief Staff Architect, Ilford, Ltd., Romford, Essex. 1313

ASSISTANT required in busy West Biding Brewery Company's Architectural office; applicants must have had experience in this type of work; knowledge of Builders' Quantities an asset; applicants must state age, experience, and salary required. Box 1295.

SENIOR ARCHITECTURAL ASSISTANT for general practice. Write, giving full details of experience and salary required, to J. C. Prestwich & Sons, M.A., F./A.R.I.B.A., Bradshawgate Chambers, Leigh, Lancs. 1314

THE CO-OPERATIVE WHOLESALE SOCIETY, LTD. ARCHITECT'S DEPARTMENT, LONDON.

Applications are invited for the following:—
FOUR ASSISTANT ARCHITECTS. Salary £490-£555 per annum. Applicants should have a sound knowledge of building construction and Architectural design, capable of preparing working drawings and details under supervision.

TWO ASSISTANT ARCHITECTS. Salary £420-£485 per annum. Applicants should be good draughtsmen, having a sound knowledge of construction.

Workers-up with thorough knowledge of Abstracting and Billing required in Quantity Surveyor's Section.

These appointments are permanent and offer prospects of up-grading.

Successful candidates will be required to undergo a medical examination for a compulsory Superannuation Scheme. Applications, stating age, experience, and qualifications, to be addressed to the Chief Architect, Co-operative Wholesale Society, Ltd., 99, Leman Street, London, E.1. 1350

ARCHITECTURAL ASSISTANT required of intermediate R.I.B.A. standard and with some previous experience in an architect's office. Salary according to ability. Write stating age and experience, to Staff Officer, Handley Place, Ltd., Cricklewood, N.W.2. 1353

REQUIRED immediately in West End Architects' office, an ASSISTANT who has passed final R.I.B.A. examination and has had practical experience. Salary according to ability. Box 1364.

WANTED at once. Competent **JUNIOR ASSISTANT**, good prospects for suitable applicant. Salary according to qualifications and ability. Apply to W. E. Norman Webster, F.R.I.B.A., Chartered Architect, 1a and 2a, Station Street, Spalding (Lincs). 1357

SENIOR DRAUGHTSMAN required in commercial firm's Architect's Department; must be neat, with good knowledge of building construction, and ability to prepare working drawings from instructions. Reply: Write R.F., 16/17, Tavistock Place, London, W.C.1. 1327

ARCHITECTURAL ASSISTANTS required immediately by Architect to London Brewery; junior and senior positions; salaries £400 to £650, according to ability. Apply, stating age, qualifications and experience, to Box 1347.

TWO ARCHITECTURAL ASSISTANTS required in London office; applicants must be above Inter. standard, and the appointment would be of particular interest to those interested in contemporary design; a 5-day week is operative, and part-time educational facilities may be arranged; upon completion of a qualifying period applicants will be invited to join a Bonus and Superannuation Scheme. Box 1348.

ARCHITECTS—Scottish Co-operative Wholesale Society, Ltd., has vacancy for a Senior **ARCHITECTURAL ASSISTANT** (salary grade £490-£590 per annum). Also a few vacancies for **ASSISTANTS** (salary grade £350-£450 per annum). (All above salaries subject to addition of prevailing cost-of-living bonus.) Apply in writing to Chief Architect, 119, Paisley Road, Glasgow, C.5. 1405

ARCHITECTURAL ASSISTANT required by London firm of Architects and Consulting Engineers; good experience on working drawings essential; knowledge of secondary schools an advantage; age preferably between 32 and 36; minimum salary £700. Apply, with concise particulars, to Box 1391.

ARCHITECTURAL ASSISTANT required immediately by Gollins, Melvin & Partners, A./A.R.I.B.A.; capable working drawings; salary £400-£600, according to experience. Telephone for appointment Museum 0883. 1283

ARCHITECT'S ASSISTANT, Intermediate standard, required immediately in rapidly developing Architectural Department; state training, qualifications, experience, and salary required, to Marcus Leaver & Company, 42, Sackville Street, London, W.1. 1401

ESTABLISHED Firm of Architects require Senior and Intermediate **ASSISTANTS** in West End office; work includes large contracts for Flats, Schools, Hospitals, etc. Write, stating experience and present salary, to Box 1400.

ASSISTANT, salary between £500 and £700 p.a. Eric Lyons & G. Paulson Townsend, Chartered Architects, Mill House, Bridge Road, Hampton Court. 1393

ARCHITECTURAL ASSISTANT (single) required for country town office; office trained; good draughtsman; car owner/driver; experience in outside supervision and specifications; salary £400 to £500 per annum. Details to Box 1396.

SENIOR ARCHITECTURAL ASSISTANTS required for work in connection with the rebuilding of the Exeter City Centre. Apply, stating qualifications, experience and salary required, Messrs. Lucas, Roberts & Brown, Architects and Surveyors, Barnfield Hill, Exeter. 1419

ARCHITECTURAL ASSISTANT required immediately for West End office, R.I.B.A. student standard, for work on large Office Buildings and General Architectural practice; salary according to age and experience. Apply E.H.D., Box 1417.

LONDON Architect has vacancies for experienced **ARCHITECTS**; capable of developing and detailing schemes from sketches; interesting and varied work, at home and abroad; special terms for the right man. Box 1412.

ARCHITECTURAL ASSISTANT wanted by Cotawold Architects; able to supervise outside work, level, and good draughtsman; preferably able to drive car. Apply, stating experience and salary required, to Eric Cole & Partners, F.F.R.I.B.A., Dyer Street House, Cirencester, Glos. 1425

SITE

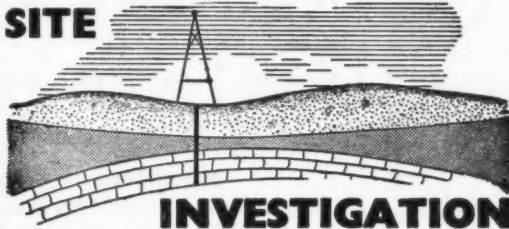

INVESTIGATION

FOR FOUNDATION DESIGNS & PROSPECTING PURPOSES

SOIL SURVEYS FOR ENGINEERING AND
BUILDING STRUCTURES WITH COMPRE-
HENSIVE REPORTS. SOIL MECHANICS TESTS
IN MODERN LABORATORY. TEST BORINGS.
ELECTRICAL RESISTIVITY SURVEYS.

by

**LE GRAND
SUTCLIFF & GELL LTD.**
SOUTHALL • LONDON

Telephone: Southall 2211

Our Publication No. 59—"Site Investigation" is available, and
copies will be supplied on application.

Overseas Contracting and Supplies:
ASSOCIATED DRILLING & SUPPLIES CO. (OVERSEAS) LTD.
1, VICTORIA STREET, LONDON, S.W.1.



Vermiculite

FEATHERWEIGHT MINERAL
FOR
BUILDING AND INSULATING



DOHM LTD

167, VICTORIA STREET, S.W.1

Victoria 1414/5/6 & 7913

SENIOR ASSISTANT required in West End Architects' office; first-class draughtsman, capable of preparing working drawings and details. Apply Box 1426.

JUNIOR ASSISTANTS required for Chartered Architects' office in London or Watford, Herts; salary £400 to £500 p.a.; no Saturdays. Apply, giving full details of experience and capabilities, Box 1427.

ARCHITECTURAL ASSISTANTS required for London office; salaries £600-£700 p.a.; no Saturdays. Write, giving full details of qualifications and experience, Box 1428.

ARCHITECTURAL DRAUGHTSMAN required, about 25 years; good knowledge of building construction; with ability to make preliminary surveys of premises, and prepare working drawings from instructions. Reply R. F., 15/17, Tavistock Place, W.C.1. 1429

BUSY Architects and Surveyors in Romford, Essex, urgently require experienced person to assist on planning new and replanning existing licensed premises, surveys of existing premises, and designing industrial and domestic projects; first-class permanent position for man with good draughtsmanship and knowledge of construction; above Inter. R.I.B.A. standard; whilst no accommodation can be immediately offered, every assistance will be given to suitable applicant. Please reply, Messrs. J. W. Hammond, Chartered Architects and Surveyors, 20, North Street, Romford, Essex, or telephone Romford 562. 1435

BUSY Small Private Practice requires qualified **SENIOR ASSISTANT**; capable of undertaking and supervising varied work; small office, happy atmosphere; 6-roomed flat available shortly. Write, stating experience and salary required, to Edwards & Webster, 32, Market Place, Chippenham, Wilts. 1415

ARCHITECTURAL DRAUGHTSMAN required by West of England Company manufacturing Prefabricated Buildings; sound knowledge of building construction required, and ability to prepare working drawings from sketches; salary according to experience; 8-day week. Write, giving details of qualifications and experience, to Box 1408.

ARCHITECT, conducting an Architectural Correspondence and Personal Tuition Practice in London, wishes to meet **ENGINEER** or **ARCHITECT** with teaching experience desirous of part-time engagement. Box 1418.

SENIOR ASSISTANT required at once by firm of Architects with general practice in the Midlands; post of responsibility with prospects of permanency; salary £750-£1,000, according to experience. Box 1385.

ARCHITECTURAL ASSISTANT required; R.I.B.A. Intermediate or Final standard; varied and interesting work; salary according to experience. Write Arthur J. Penberthy, F.R.I.B.A., 74, Bath Road, Wolverhampton. 1377

REQUIRED varied practice, an **ARCHITECTURAL ASSISTANT**, aged 23-27, who has passed either Inter. R.I.C.S. (III B) or Inter. R.I.B.A., and has at least 2 years' practical experience; must be capable of unsupervised surveys and elementary design. Write, giving full details and salary required, Box 1376.

ARCHITECT in private practice requires an energetic all-round **ARCHITECTURAL AND SURVEYING ASSISTANT** similarly trained; permanency and partnership to suitable applicant. Apply Box 1382.

WANTED—**ARCHITECTURAL ASSISTANT**, of Associate R.I.B.A. standard, for Surveyor's office, to handle Estate Development and Conversions from clients' instructions to completion. Write for interview, Box 1389.

Architectural Appointments Wanted

DRAUGHTSMAN requires employment in Architect's office; experience in working drawings to various scales, sketches, surveys, specifications, etc.; Oxford or Reading area preferred. Box 314.

ARCHITECTURAL ASSISTANT requires permanent or temporary work in London area only; quick draughtsman, capable working drawings, details, etc.; available immediately; salary by arrangement. Box 315.

Other Appointments Vacant

4 lines or under, 5s.; each additional line, 1s. 6d.

AN exceptional opportunity for a **SURVEYOR** with ability and drive and with experience in valuing Urban Properties from the cost of production as well as rental value angles, in an old-established firm of Architects and Surveyors in the City of London; good salary with prospects of partnership for the right man. Write, with details of education and subsequent attainments, to Box 8771, c/o Streets, 116, Old Broad Street, E.C.2. 1363

ESTIMATING ASSISTANT required for London office; able to measure and price reinforced concrete floors and stairs, etc. Write, stating age, experience, and salary required, to Box A.J. 358, at 191, Gresham House, E.C.2. 1246

DRAUGHTSMAN required in Maidenhead Architect's office; the situation offers good prospects for a keen, neat draughtsman, who can use his initiative; the salary will depend on the capabilities of the draughtsman. Apply, with particulars of experience, to Box 1257.

ASSISTANT QUANTITY SURVEYOR required for branch office, East Dereham, Norfolk; car driver essential; must have experience of final accounts; position offers scope for good experience and advancement. Please reply to Box 1251.

MEASURING SURVEYOR required for measuring work on site, preparation of interim certificates, and final accounts; applications, stating age, experience and salary required, to Chief Staff Architect, Ilford, Ltd., Romford, Essex. 1312

QUANTITY SURVEYOR, fully qualified, required; age 30/35; excellent prospects; house available. Applicants should state age, experience, and salary required to Box 1319.

TAKERS-OFF, ESTIMATORS, urgently required in the W. London area; knowledge of reinforced concrete desirable, but not essential; five-day week. Write, stating age, experience, present position and salary, when available, to Box 1359.

DRAUGHTSMEN (Junior and Senior) required in W. London area; must be neat and accurate workers; knowledge of building construction useful; five-day week. Write, stating age, experience, present position and salary, when available, to Box 1360.

THE CO-OPERATIVE WHOLESALE SOCIETY, LTD., invite applications for the following appointment on the Staff of the Manchester Architect's Department:—

ONE ASSISTANT QUANTITY SURVEYOR. Salary range £310 to £625 per annum. Applicants should preferably be Associates of the Royal Institution of Chartered Surveyors, and must have a sound experience in the preparation of Bills of Quantities, measuring and adjusting variations for large commercial buildings, and able to undertake work with a minimum of supervision.

The above appointment is permanent, and offers prospects of up-grading to competent Assistants. The successful candidate will be required to undergo a medical examination for entry into compulsory superannuation scheme.

Applications, stating age, experience, and qualifications, to be addressed to The Chief Architect, Co-operative Wholesale Society, Ltd., 1, Balloon Street, Manchester, 4. 1406

QUANTITY SURVEYORS—Scottish Co-operative Wholesale Society Ltd. has vacancy for a **Senior QUANTITY SURVEYING ASSISTANT** (salary grade £490-£590 per annum). (All above salaries subject to addition of prevailing cost-of-living bonus.) Apply in writing to Chief Surveyor, S.C.W.S., Ltd., 119, Paisley Road, Glasgow. 1404

SECRETARY required by West End Architect, with knowledge of Shorthand/Typewriting, Book-keeping, etc.; 5-day week. Box 1414.

DRAUGHTSMAN required (West London) for interesting, non-repetition work; applicants must have experience in wood construction; knowledge of Exhibition standfitting an advantage, though not essential; age 20-25 years. Write Box 567, T. & G., 101, St. Martin's Lane, London, W.C.2. 1420

EXPERIENCED MEASURING SURVEYOR required by Messrs. Holloway Brothers (London), Ltd. for a large Building and Civil Engineering Contract in South of England; must be capable of measuring for interim payments, measuring and agreeing work on schedule rates, and preparing final account; opportunity for suitable applicant to join permanent staff. Apply in writing, giving full particulars of age, experience, and salary required, to the Secretary, 157, Millbank, S.W.1. 1411

IMPERIAL CHEMICAL INDUSTRIES, LTD., Billingham, have a vacancy for a **DESIGNER DRAUGHTSMAN**, to undertake all drawing office work in connection with heating and ventilating equipment for industrial and office buildings; applicants must have had extensive practical and design experience in this branch of engineering. Write for an application form to The Staff Manager, I.C.I. Ltd., Billingham Division, Billingham, Co. Durham. 1387

ASSISTANT required by Quantity Surveyors for Branch Office, Harrow; must have experience in working up, measuring and final accounts; age not over 30. Reply in writing, stating age, experience and salary required, George Lewis & Son, 49, Sheepcote Road, Harrow, Middlesex. 1381

REINFORCED concrete DRAUGHTSMAN, with knowledge of design, required; Reading area; salary £250-£350, according to qualifications. Reply, giving full particulars, to Box 1424.

RICHARD COSTAIN, LTD., require an **ACCOUNTANT** for contracts in Northern and Southern Rhodesia; candidates must have had previous experience with Building and Civil Engineering Contractors, and be able to work to Final Accounts; preferably qualified, but not essential if considerable practical experience; age from 33/45; preference to candidates without children—due to accommodation shortage; good salary and free passage both ways; prospect of permanency; vacancy must be filled quickly. Apply in writing, giving full particulars, to Personnel Director, Richard Costain, Ltd., Dolphin Square, London, S.W.1. 1433

Services Offered

4 lines or under, 2s. 6d.; each additional line, 1s

DESIGNS, Plans, Perspectives, for all trades and professions. Phone C. Leslie New, A.N.Inst.E., MID. 5421. 683

DRAUGHTSMANSHIP, Designing and Artistry for Architectural Metalwork, Shopfronts, Interiors, Neon Signs, Display, etc. "New" Services, 85, Heath Street, Birmingham, 18. Phone MID. 5421. 684

COMPETITION DESIGNS developed and rendered by Professional Draughtsman-Designer. C. Leslie New, A.N.Inst.E. Midland 5421. Box 1317.

EXPERIENCED STRUCTURAL DESIGNERS offer Part-time Assistance to Architects, Engineers and Contractors; 20 years' experience; 1st class references; steel, reinforced concrete, general construction foundations, and complete schemes; surveys prepared; specialists in L.C.C. byelaws, and calculations prepared for submission to all local authorities (London). Box 1015.

PERSPECTIVE ARTIST and MODEL-MAKER seeks commissions. Box 1403.

For Sale

4 lines or under, 5s.; each additional line, 1s. 6d.

THOROUGHLY seasoned 1 in. and 1½ in. Oak for Sale from 8s. 6d. per cub. ft.; also 1½ in. Elm. Timberies, Ltd., Oozells Street, Birmingham, 1. 706

RED Sable Water Colour Brushes, Nos. 0-6; sample set (7 brushes), 22s. 6d., post free; c.o.d. extra. Spur Artists Brush Co., 12, Duke Street, St. James's, London, S.W.1. Whitehall 6640/6988. 662

FOR SALE—Harrowing 14 in. Dump Level; view mornings or evenings. 30, First Avenue, Farlington, Cosham, Portsmouth. 1423

Miscellaneous

4 lines or under, 5s.; each additional line, 1s. 6d.

A. J. BINNS, LTD., Specialists in the supply and fixing of all types of fencing, guard rail, factory partitions and gates. Harvest Works, 99-107, St. Pauls Road, N.1. Canonbury 2051.

LAKELAND—Between Lakes Coniston and Windermere; easy access train and bus; fishing; modern conveniences; 16s. p.d. Norris. Crake Guest House, Spark Bridge, Ulverston. Greenodd 259. 1232

SPECIALISTS in Gilding and Lettering in 23 carat English gold leaf. Messrs. F. C. Edwards, 13, Cunningham Place, N.W.3, undertake all types of sign and gilding work at competitive prices. Phone CUN. 3627. 1308

FLOORS OF DISTINCTION Laid; in wood, rubber, composition, cork, mosaic; existing floors repaired, resurfaced and polished; also panelling restored. Davis Floorings, Grove Hall Court, Hall Road, N.W.3. CUN. 3205/6 and 8615. 608

ALL Kinds of Fencing supplied and erected; established over 100 years. Parker, Winder & Achurch, Ltd., 80, Broad Street, Birmingham, 1.

£50 FOR ONE JOB Architectural Modelling pays! We supply Plans, Instructions, and sell your work. Details free, BS, Biltex Models, London, W.4. 1996

FRAMING and MOUNTING of Drawings and Plans is a special service offered to Architects by The Rowley Gallery, Ltd., 87, Camden Street, Kensington Church Street, W.8. Park 4349. 1343

AUTHORS are invited to submit MSS of all types for book publication, especially Poems. Stockwell, Ltd., Book Publishers, Elms Court, Ilfracombe. (Estd. 50 years.) 1402

Educational Announcements

4 lines or under, 5s.; each additional line, 1s. 6d.

R. I.B.A. and T.P.I. EXAMINATIONS.—
R. Mr. L. Stuart Stanley, M.A., F.R.I.B.A.,
Dist.T.P., M.T.P.I., Tutor in the Bartlett School
of Architecture, London University, prepares
candidates by correspondence tuition. 15, North
Road, N.6. Tel.: MOUNTVIEW 8104.

R I B A INTER, FINAL & SPECIAL FINAL

Postal Courses in all subjects of the examination syllabus (including Professional Practice) are conducted by
THE ELLIS SCHOOL OF ARCHITECTURE
Principal: A. B. Waters, M.B.E., G.M., F.R.I.B.A.
103, OLD BROMPTON RD., LONDON, S.W.7
Telephone: KENSINGTON 8641

DRAUGHTSMAN

wanted with considerable experience
of Steel Windows

Apply personally or by letter to the

MORRIS SINGER CO.
FERRY LANE WORKS, FOREST ROAD,
WALTHAMSTOW, E.17

DRAUGHTSMAN DESIGNER

with first class experience of Architectural
Metal and Pressed Steel Work required by
the MORRIS SINGER CO.

Apply giving full particulars to:—

**FERRY LANE WORKS, FOREST ROAD,
WALTHAMSTOW, E.17**

BOOKS

A list of books on architecture, planning
and building practice will be sent on
application to the Manager:—

THE ARCHITECTURAL PRESS
9, Queen Anne's Gate, Westminster

**STEELWORK BY
R.W. SHARMAN LTD.**

Head Office: The Parade,
Sunbury-On-Thames,
Middlesex

Works: Swan Works,
Hanworth,
Middlesex
and at Hayes, Middlesex.

Phone:
Sunbury 3210,

Phone:

Telegrams: "Sharmans, Sunbury"

Falham 3007,

(All communications to be addressed to Head Office.)

PROFESSIONAL ADVANCEMENT

through **ICS** STUDY COURSES

I.C.S. Home Study Courses help the professional man to further his career. They include many courses for Membership Examinations of the various technical bodies. Brilliant successes have been recorded in the spheres of architecture, building, and surveying.

Here are some of the subjects in which we offer fully qualified instruction:—

Architecture
Architectural Drawing
and Designing
Building Contracting
Building Construction
and Interior Work
Building Construction
and Quantities
Building Specifications
Quantity Surveying
Civil Engineering

Surveying and Mapping
Plan and Map
Draughtsmanship
Structural Engineering
Concrete Engineering
Structural Drawing
Construction Draughtsmanship
Sanitary Engineering
Air Conditioning
Heating and Ventilation

Special Courses for the examinations of the R.I.B.A., I.O.B., R.I.C.S., Inst.C.E., I.M.E. (Building Inspectors), Inst.Struct.E., A.E.A.I., Inst. Clerk of Works, etc. Examination students are coached till successful.

Write to-day for free booklet describing our Courses in any of the subjects mentioned above.

International
CORRESPONDENCE SCHOOLS

Dept. A.J.23, International Buildings, Kingsway,
London, W.C.2.

OVERSEAS ARCHITECTURE

American	per year
"ARCHITECTURAL FORUM"	
(Monthly)	60s. 0d.
"ARCHITECTURAL RECORD"	
(Monthly)	32s. 6d.
"PROGRESSIVE ARCHITECTURE"	
(Monthly)	30s. 0d.

Continental	
"DOMUS" (Italian; 6 p.a.)	60s. 0d.
"L'ARCHITECTURE D'AUJOURD'HUI" (French; 6 p.a.)	63s. 0d.
"L'ARCHITECTURE FRANCAISE" (French; monthly)	63s. 0d.
"WERK" (Swiss; monthly)	48s. 0d.

by annual subscription through
STOBART & SON LTD.
9, Victoria Street, London, S.W.1

MODELS

ESTAB.
1883.

John B. THORP

FOR 98 GRAY'S INN ROAD, W.C.1
TOWN PLANNING
PUBLIC BUILDINGS
ESTATES and INTERIORS
TELEPHONE:
HOLBORN 1011

THE WORLD'S GREATEST
BOOKSHOP
FOYLES
* FOR BOOKS *
LARGE DEPT FOR BOOKS ON
ARCHITECTURE

New & secondhand Books on every subject
We Buy Books, too
119-125 CHARING CROSS RD LONDON WC2
Gerrard 5660 (16 lines) * Open 9-6 (inc Sats)

TILYARD TILES LIMITED

WALL & FLOOR TILING
TILED FIREPLACES

APPROVED SPECIALISTS FOR
ARMSTRONG'S "ACCOTILE"
FLOORING.

182 EARL'S COURT ROAD, S.W.5

Phone: Frobisher 3479-6762

SHOWROOMS: 1-5 CHILD'S PL
EARL'S COURT

FIBROUS PLASTERWORK OF EVERY DESCRIPTION

ALLIED GUILDS

King Edward Square,

SUTTON COLDFIELD. Tel.: Sut 3809

For ELECTRIC MOTOR STARTERS
of proved reliability. Specify

"ELLISON"

Made by GEORGE ELLISON Limited, Perry Barr, Birmingham, 22B

WHITE FACING
BRICKS

(S. P. W. BRAND)

TELEPHONE & TELEGRAMS
BULWELL 76237-8

M. MCCARTHY & SONS, LTD
BULWELL NOTTINGHAM

SAMPLES
AND PRICES
FREE ON REQUEST

Phone: DEA 4754

Grams: DONABROW

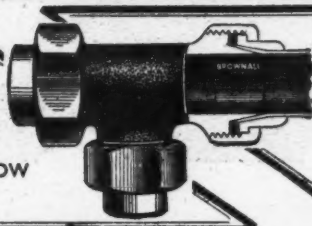

THE BROWNALL JOINT

FOR LIGHT GAUGE COPPER PIPES

Extensively used on Government and Municipal buildings, Hospitals, Baths, Hotels, Factories and Housing Estates. Brownall Joints withstand every scientific and practical test. Expert technical service for Architects always available.

DONALD BROWN (Brownall) LTD. Lower Moss Lane, MANCHESTER 13

Alphabetical Index to Advertisers

	PAGE		PAGE		PAGE
Allied Guilds.....	ii	Expanded Metal Co., Ltd., The	vii	Mills Scaffold Co., Ltd.	lii
Allied Ironfounders, Ltd.	—	Ferguson Edwards, Ltd.	xxxvii	M.K. Electric, Ltd.	—
Allied Paints & Chemicals, Ltd.	xlii	Fluch, B., & Co., Ltd.	viii	Morris Singer Co.	ii
Anderson Construction Co., Ltd.	xxlii	Foyles	ii	Musgrave & Co.	xxviii
Architects' Benevolent Society	xliiv	Gaze, W. H., & Sons, Ltd.	xlii	Poles, Ltd.	xxv
Architectural Press, The	xliiv, ii	General Accessories Co., Ltd., The	—	Pritchett & Gold & E. P. S. Co., Ltd.	—
Ascot Gas Water Heaters Ltd.	xxi	Golding & Ansell, Ltd.	xxxix	Prodorite, Ltd.	xxii
Associated Lead Manufacturers, Ltd.	xix	Greenwood's & Airvac Ventilating Co., Ltd.	ii	Pynford, Ltd.	x
Austin-Hall Group of Companies, The	xiv	Gyproce Products, Ltd.	—	Roller Shutters, Ltd.	xviii
Blmuid Rain-Water Goods	liii	Gypsum Mines, Ltd., The	liii	Ruberoil Co., Ltd.	—
Biro Pen	xlii	Hall, J. & E., Ltd.	—	Rubery Owen & Co., Ltd.	—
Blackburn, Thos., & Sons, Ltd.	—	Hammer, George M., & Co., Ltd.	xxxviii	Sadd, John, & Sons, Ltd.	—
Braithwaite & Co. (Engineers), Ltd.	—	Harper, John, & Co., Ltd.	ix	Sankey, J. H., & Son, Ltd.	—
Bratt, Colbran, Ltd.	—	Harvey, G. A., & Co. (London), Ltd.	lii	Sankey-Sheldon	lii
Briggs, Wm., & Sons, Ltd.	vi	Heal's Contracts, Ltd.	xxvi	Scaffolding (Great Britain), Ltd.	—
Broad & Co., Ltd.	—	Helliwell & Co., Ltd.	—	Sealcrete Products, Ltd.	xxxvii
Brown, Donald Ltd.	ii	Henderson, P. C., Ltd.	—	Secomastic, Ltd.	xli
Bryce White & Co., Ltd.	lii	Higgs & Hill, Ltd.	—	Semtex, Ltd.	—
Carron Company	xi	Hills (West Bromwich), Ltd.	v	Shannon, Ltd., The	xliii
Carter & Co., Ltd.	xxxv	Hollway, W. F., & Brother, Ltd.	xx	Sharmah, R. W., Ltd.	ii
Cattle, R., Ltd.	ii	Hope, Henry, & Sons, Ltd.	xxxii	Sommerfeld, K. J. & A., Ltd.	—
Cellon, Ltd.	—	Imperial Chemical Industries, Ltd.	—	Southern Lime Assoc., The	—
Cement Marketing Co., Ltd., The	xvii	International Correspondence Schools... ..	ii	Steloon (Industrial Floors), Ltd.	—
Channel Conduits (1949), Ltd.	xxix	Jicwood, Ltd.	—	Stobart & Son, Ltd.	ii
Colthurst Symons & Co., Ltd.	xx	Johnson & Phillips, Ltd.	xv	Stuart's Granolithic Co., Ltd.	—
Copperad, Ltd.	xxxiii	Jukes, A. E., & Son, Ltd.	xxix	Sundeala Board Co., Ltd.	xxiv
Copper Development Association	—	Kelvinator, Ltd.	xxviii	Tarmac, Ltd.	xxii
Critical Manufacturing Co., Ltd., The	—	King, George W., Ltd.	—	Taplin, H. C., & Sons, Ltd.	xxxix
Davis, H., & Co., Ltd.	xii	King, J. A., & Co., Ltd.	xliii	Thomas De La Rue & Co., Ltd.	—
De La Rue Insulation, Ltd.	—	Kingsfisher, Ltd.	iv	Thomas, Richd., & Baldwins, Ltd.	—
Denny, Mott & Dickson, Ltd.	—	Kwikform, Ltd.	—	Thorp, John B.	ii
Dohm, Ltd.	xlix	Lead Industries Development Council... ..	—	T.I. Aluminium, Ltd.	—
Donnelly, Fredk., Ltd.	xi	Legrand, Sutcliffe & Gell, Ltd.	xlix	Tilley Tiles, Ltd.	ii
Doulton & Co., Ltd.	—	Lokay Sales, Ltd.	xxiv	Timson Bros. (England), Ltd.	xxxvi
Dunlop Rubber Co., Ltd.	—	London Brick Co., Ltd.	—	True-Flue, Ltd.	—
Durable Asphalt Co., Ltd.	x	Mallinson, Wm., & Sons, Ltd.	—	Tudor Accumulators Co., Ltd., The	—
Duresco Products, Ltd.	xxxiv	Marley Tile Co., Ltd., The	—	Turner's Asbestos Cement Co., Ltd.	xi
Eagle Range & Grate Co., Ltd.	xxxviii	Masonite, Ltd.	xlii	Universal Asbestos Manufacturing Co., Ltd., The	xxxvi
Econa Modern Products, Ltd.	li	Matthews & Yates, Ltd.	xviii	Venesta, Ltd.	—
Ellis School of Building	—	McCarthy, M., & Sons, Ltd.	li	Walpamur Co., Ltd., The	—
Ellison, George, Ltd.	—	Metallie Seamless Tube Co., Ltd.	xxvii	Warerite, Ltd.	xvi
English Joinery Manufacturers' Association	—	Metropolitan-Vickers Electrical Co., Ltd.	—	Wellington Tube Works, Ltd.	—
Etchell, Congdon & Muir, Ltd.	xli	Micromatic, Ltd.	—	Wheatly & Co., Ltd.	—
Evans, Wm., & Co. (Manchester), Ltd.	xi	Midland Electric Manufacturing Co., Ltd.	—	Williams, John, & Sons (Cardiff), Ltd.	—
Excel Asphalt Co., Ltd.	liii	Midland Woodworking Co., Ltd.	xxx	Zinc Alloy Rustproofing Co., Ltd.	lii

For Appointments (Wanted or Vacant), Competitions Open, Drawings, Tracings, etc., Educational, Legal Notices, Miscellaneous Property, Land and Sales, see xlii, xlii, xlii, xlii, xlii, xlii, xlii, xlii, xlii, xlii.

YOURS for the Asking

LEARN HOW TO:—

SPECIFY,

TEST,

USE,

SHERARDIZING.

ZINC ALLOY RUST PROOFING CO. LTD.

SHAKESPEARE STREET, WOLVERHAMPTON

TELEPHONE: WOLVERHAMPTON 20647/8.

ALSO AT LONDON & ROCHDALE.

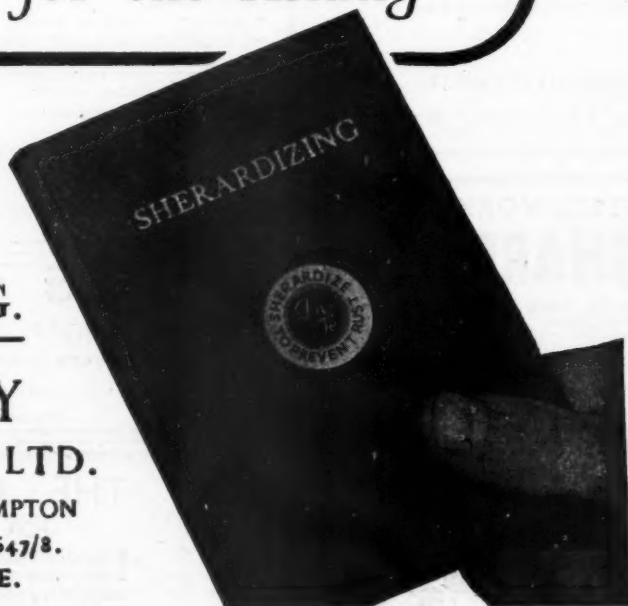





**SIRAPITE
BOARD
FINISH**

**FREELY AVAILABLE
AGAIN**

There is nothing to equal Sirapite and Sirapite Board Finish for ease of working and satisfactory results. Use the correct type for the job, add nothing but water to the finishing coat and a first class job is assured.

Specification clauses and working instructions available on request.

THE GYPSUM MINES LTD.
Mountfield, Robertsbridge, Sussex

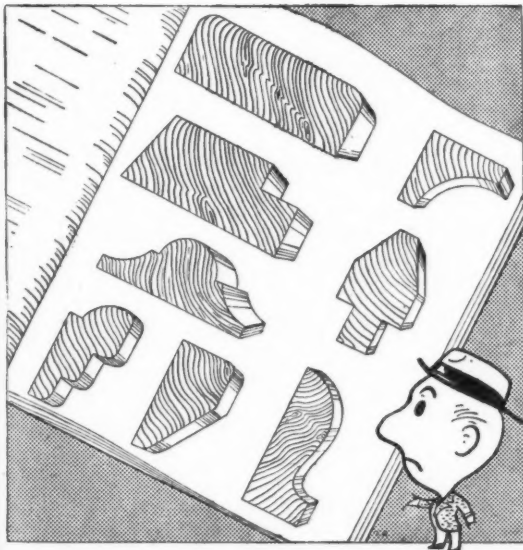

"If it's a matter of mouldings, it's a matter for Bryce White", says Ernest. Bryce White have a wide variety of standard patterns available or mouldings to Architect's own designs can be machined at short notice. Large or small quantities supplied. Write on your trade heading or enclose trade card for illustrated catalogue.

You Buy RIGHT from

BRYCE WHITE & CO. LTD.

LANGLEY, SOUTHAMPTON, BRISTOL & LONDON. EST. 1879
Head Office: DESERONTO WHARF, LANGLEY, BUCKS
Telephone: LANGLEY 232 & SOUTHALL 2231

EXCEL ASPHALTE

Send us your Enquiries for

**Asphalte • Laminated Felt Roofings
Pitchmastic • Tar Paving**

ON APPROVED LIST OF ALL GOVERNMENT DEPARTMENTS

EXCEL SERVICE ENDURES

EXCEL ASPHALTE CO. LTD.

Broadway Chamber, Hammersmith, W.6

Telegrams: "CESLYM," LONDON. Telephone: RIVerside 6052 (5 lines)

HOW THE **Biro** SERVICE CHAIN SERVES YOU



Wherever you go at home or abroad you will find Biro service agents eager to help you.

Biro—the world-famous ball point pen—offers these advantages.

- Smooth, feather-light writing—no smudges or smears.
- No blotting paper required—the ink dries as you write.
- Easy writing on any surface—indoors or out.
- Takes up to six perfect carbons.
- A boon to left-handed writers.
- Magnum visible-check refills in blue, red or 31B Record inks.

Biro A PEN FOR YOUR THOUGHTS
Regd.

IMPORTANT Biro pens and refills are patented and are sold subject to a limited licence, it being a condition that they shall not be recharged with ink. The reason for this is that the writing life is so long that the nib unit with its constantly rotating ball, would wear out before the second charge of ink was used up. Every Biro refill has a new nib unit. ANY RECHARGING OF A BIRO PEN OR REFILL UNIT CONSTITUTES AN INFRINGEMENT OF PATENT.

HOW CAN WE MAKE CERTAIN THAT WE ARE
COMPLYING WITH THE NEW BUILDING REGULATIONS?

HOW DO WE KNOW THAT THE SCAFFOLDING
WILL BE ERECTED BY THE SCHEDULED DATE?

HOW QUICKLY CAN THE STRUCTURE
BE DISMANTLED AND THE SITE CLEARED?

HOW MUCH IS IT
ALL GOING TO COST?

HOW DO WE GET
STARTED, ANYWAY?

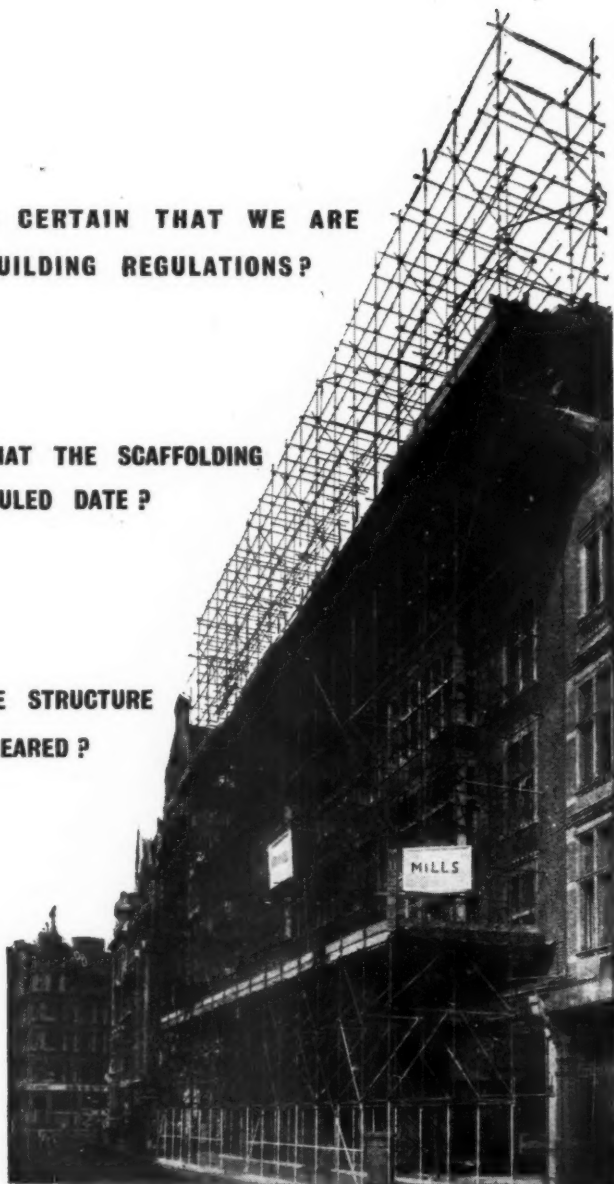

MILLS SCAFFOLD CO. LTD.

Head Office:

**MILLS
KNOW HOW**

TELEPHONE: RIVERSIDE 5026/9
OR YOUR NEAREST DEPOT

BELFAST • BIRMINGHAM • BOURNEMOUTH • BRIGHTON • BRISTOL • CARDIFF
COVENTRY • DUBLIN • GLASGOW • HULL • ILFORD • LIVERPOOL
LOWESTOFT • MANCHESTER • NEWCASTLE • NORWICH • PORTSMOUTH
PLYMOUTH • RAMSGATE • SOUTHAMPTON • SWANSEA • YARMOUTH

TRUSSLEY WORKS, HAMMERSMITH GROVE, LONDON, W.6

