

THE ARCHITECTS' JOURNAL

STACK



standard contents

every issue does not necessarily contain all these contents, but they are the regular features which continually recur.

NEWS and COMMENT

Diary

News

Architects' Commonplace Book

Astragal's Notes and Topics

Letters

Societies and Institutions

TECHNICAL SECTION

Information Sheets

Information Centre

Current Technique

Questions and Answers

Prices

The Industry

PHYSICAL PLANNING SUPPLEMENT

CURRENT BUILDINGS

HOUSING STATISTICS

Architectural Appointments
Wanted and Vacant

★ A glossary of abbreviations of Government Departments and Societies and Committees of all kinds, together with their full address and telephone numbers. The glossary is published in two parts—A to I one week, I to Z the next. In all cases where the town is not mentioned the word LONDON is implicit in the address.

AA	Architectural Association, 34/6, Bedford Square, W.C.1.	Museum 0974
AAI	Association of Art Institutions. Secy.: W. Marlborough Whitehead, "Dyneley," Castle Hill, Avenue, Berkhamstead, Herts.	
ABS	Architects' Benevolent Society. 66, Portland Place, W.1.	Welbeck 5721
ABT	Association of Building Technicians. 5, Ashley Place, S.W.1.	Victoria 0447-8
ACGB	Arts Council of Great Britain. 4, St. James' Square, S.W.1.	Whitehall 9737
ADA	Aluminium Development Association. 33, Grosvenor Street, W.1.	Mayfair 7501/8
APRR	Association for Planning and Regional Reconstruction. 34, Gordon Square, W.C.1.	Euston 2158-9
ArchSA	Architectural Students' Association. School of Architecture, Manchester Municipal School of Art, All Saints, Manchester, 15.	Ardwick 3480
ARCUK	Architects' Registration Council. 68, Portland Place, W.1.	Welbeck 9738
ASB	Architectural Science Board of the Royal Institute of British Architects. 66, Portland Place, W.1.	Welbeck 5721
AScW	Association of Scientific Workers. 15, Half Moon Street, Piccadilly, W.1.	Grosvenor 4761
BAE	Board of Architectural Education. 66, Portland Place, W.1.	Welbeck 5721
BATC	Building Apprenticeship and Training Council. Lambeth Bridge House, S.E.1.	Reliance 7611, Ext. 1706
BC	Building Centre. 9, Conduit Street, W.1.	Mayfair 8641/6
BCC	British Colour Council. 13, Portman Square, W.1.	Welbeck 4185
BCCF	British Cast Concrete Federation. 17, Amherst Road, Ealing, W.13.	Perivale 6869
BCIRA	British Cast Iron Research Association. Alvechurch, Birmingham.	Redditch 716
BDA	British Door Association. 43, George Street, Croydon.	Croydon 5452
BEDA	British Electrical Development Association. 2, Savoy Hill, W.C.2.	Temple Bar 9434
BGC	British Gas Council. 1, Grosvenor Place, S.W.1.	Sloane 4554
BGF	British Gas Federation. 1, Grosvenor Place, S.W.1.	Sloane 8266
BIA	British Ironfounders' Association. 145, Vincent Street, Glasgow, C.2.	Glasgow Central 2891
BIAE	British Institute of Adult Education. 70, Tavistock Square, W.C.1.	Euston 5385
BID	Building Industries Distributors. 52, Holborn, W.C.1.	Chancery 7772
BINC	Building Industries Nations' Veymouth Street, W.1.	Langham 2785
BOT	Board of Trade. Mill Lane, W.1.	Whitehall 5140
BRS	Building Research Station. Bucknalls Lane, Watford	Garston 2246
BSA	Building Societies Association. 14, Park Street, W.1.	Mayfair 0515
BSI	British Standards Institution. 28, Victoria Street, S.W.1.	Abbey 3333
BTE	Building Trades Exhibition. 4, Vernon Place, W.C.1.	Holborn 8146/7
ABAS	City and Borough of Johnson Blackett, F.R.I.B.A., Town Hall, Newport, Mon. Newport 3111	
CAS	County Architects Salop County, 5, Belmont, Shrewsbury. Shrewsbury 3031	
CCA	Cement and Concrete Association. 52, Grosvenor Gardens, S.W.1.	Sloane 5255
CDA	Copper Development Association. Kenals Hall, Radlett, Herts.	Radlett 5616
CIAD	Central Institute of Art and Design. 41, 42, Dover Street, W.1.	Regent 3074
CIAM	Congrès Internationaux d'Architecture Moderne. Dolderhof, 7, Zurich, Switzerland	
CID	Council of Industrial Design. Tilbury House, Petty France, S.W.1.	Whitehall 6322
CPC	Codes of Practice Committee. MOW, 42, Onslow Gardens, S.W.7.	Kensington 8161
CPRE	Council for the Preservation of Rural England. 4, Hobart Place, S.W. Sloane 4280	
CUJC	Coal Utilization Joint Council. 13, Grosvenor Gardens, London, S.W.1.	Victoria 1534
DGW	Director-General of Works, Ministry of Works, Lambeth Bridge House, S.E.1.	Reliance 1761
DIA	Design and Industries Association. 13, Suffolk Street, S.W.1.	Whitehall 0540
DOT	Department of Overseas Trade. 35, Old Queen Street, S.W.1.	Victoria 9040
EC	Electricity Commission. Savoy Court, Strand, W.C.2.	Temple Bar 7565
EJMA	English Joinery Manufacturers Association (Incorporated). Sackville House, 40, Piccadilly, W.1.	Regent 4448
EPNS	English Place-Name Society. 7, Selwyn Gardens, Cambridge.	
FAS	Faculty of Architects and Surveyors. 8, Buckingham Palace Gdns., S.W.1.	Sloane 2837
FB 1951	Festival of Britain 1951. 2, Savoy Court, Strand, W.C.2.	Waterloo 1951
FASSC	Federation of Association of Specialists and Sub Contractors. 21, Tothill Street, S.W.1.	Whitehall 9606
FBI	Federation of British Industries. 21, Tothill Street, S.W.1.	Whitehall 6711
FC	Forestry Commission. 25, Savile Row, W.1.	
FCMI	Federation of Coated Macadam Industries. 37, Chester Square, S.W.1.	Sloane 1002
FDMA	The Flush Door Manufacturers Association Ltd. Trowell, Nottingham.	Ilkeston 623
FLD	Friends of the Lake District. Pennington House, Nr. Ulverston, Lancs.	Ulverston 201
FMB	Federation of Master Builders. 26, Great Ormond Street, Holborn, W.C.1.	Chancery 7583
FRHB	Federation of Registered House Builders. 82, New Cavendish Street, W.1.	Langham 4041
FS (Eng.)	Faculty of Surveyors of England. 8, Buckingham Palace Gdns., S.W.1.	Sloane 2837
GG	Georgian Group. 27, Grosvenor Place, S.W.1.	Sloane 2844
HC	Housing Centre. 13, Suffolk Street, Pall Mall, S.W.1.	Whitehall 2881
IAAS	Incorporated Association of Architects and Surveyors. 75, Eaton Place, S.W.1.	Sloane 5617
ICE	Institution of Civil Engineers. Great George Street, S.W.1.	Whitehall 4575

No. 2841] [Vol. 110
THE ARCHITECTURAL PRESS
9, 11 and 13, Queen Anne's Gate, Westminster,
S.W.1. Phone: Whitehall 0611

Price 9d.

Registered as a Newspaper.



PARAGON

LANTERN LIGHTS

Maximum strength, minimum obscuration of light, extreme durability and attractive neatness of design are four outstanding characteristics of "Paragon" Lantern Lights and Skylights, whether of standard pattern (24 sizes), or purpose-made to suit any curb-trimming. They are manufactured outright by us at our Deptford Works from materials of pre-war quality. All opening sashes are double-weathered and hung on brass cup-pivots. The steel glazing bars are, of course, of the well-known "Paragon" type and standard, being of completely lead-clothed steel.

Our Brochure "A" will be sent you on request.

PARAGON GLAZING CO. LTD
 1 • VICTORIA ST. • WESTMINSTER • S.W.1
 Telephone: ABBey 2348. Telegrams: "Eclairage, Sowest" London
 Pte. Br. Exch.

Flooring . . . for the future

RITZIDE, the new leather plastic flooring, combines durability with a beautiful surface and a warm, quiet tread. It is specially suitable for schools, hotels, private houses, and wherever traffic is heavy and good appearance is important. The surface is dustless, damp-resisting and fireproof, and it will neither crack nor disintegrate.

RITZIDE is available in a number of pleasing colours and designs. Samples and prices sent gladly on request.

LEATHERFLOR LIMITED

London Office: Wellington Works,
Wellington Road, Forest Gate, E.7.
Maryland 3786.

Scottish Office: Inch Mill, Arbroath,
Angus, Scotland.

'Phone: Arbroath 3271.

N.E. England Depot: 3, Oldgate,
Morpeth, nr. Newcastle-upon-Tyne.

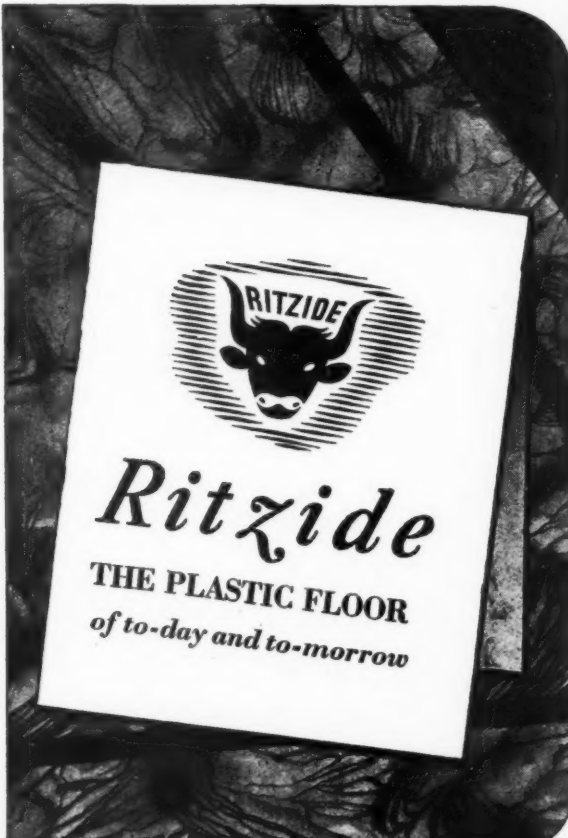

RITZIDE

Ritziide

THE PLASTIC FLOOR
of to-day and to-morrow

T

An
str
cop
wil
ele
to

CO
mt
of
It

II

Fu
V
(A
AL

II

The **FINEST KEY** for Plastering

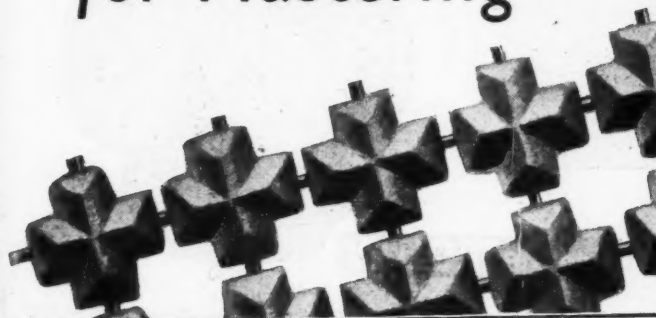

COLTERRO Lath

ELECTRICALLY KILNED PLASTER BASE

An immensely strong, pliable, coppered wire mesh with porous clay keys electrically kilned to the intersections.

COLTERRO Electrically Kilned Plaster Lath is the perfect key for all interior and exterior curved or plain plaster work. It is available in rolls of approximately six square yards for immediate application to the job. It is the ideal base for the "ceiling without a crack".

IMMEDIATE DELIVERY FROM STOCK

Full technical details and sample from:—

W. H. COLT (LONDON) LTD

(Architectural Division A2), Surbiton, Surrey. ELMbridge 6511/5

ALSO BRADFORD, BIRMINGHAM, NEWCASTLE, MANCHESTER, SHEFFIELD & NEWPORT (MON)

Sole Stockholders for Scotland:—

ROWEBB LIMITED

113 Douglas Street, Glasgow, C.2., and 15 Tower Street, Edinburgh, 6.



- HIGH TENSILE STRENGTH
- UNRIVALLED KEY
- EASILY WORKED TO SHAPE
- FIREPROOF
- NO LICENCE OR PERMIT REQUIRED

The Facilities Behind **KING** SLIDING DOOR GEAR

The BRACKET **the TRACK** **and the TROLLEY**

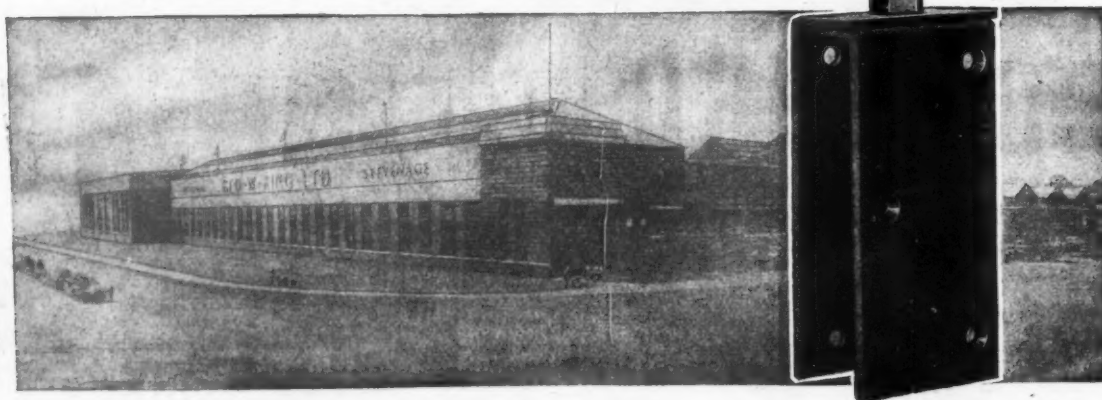

KING Sliding Door Gear, both in design and performance, is the best obtainable. Fine production facilities help to make this appliance outstanding. Above photograph shows Geo. W. King's modern factory in the new satellite town of Stevenage. The buildings cover an area of over 127,000 sq. ft. and surrounding land of 75 acres has been acquired for future development. Up-to-the-minute methods and organisation ensure efficient and economical production which is reflected in the quality of KING Products.

Photograph on right shows a small section of the large Machine Shop at the Stevenage factory. Up to date plant and efficient layout ensure accurate and expeditious work.



PRODUCTION

This picture shows part of the extensive Drawing Office where a team of skilled engineers is constantly working to improve every detail of KING products.



DESIGN

Photograph on right shows a corner of the Research Laboratory where a constant check is kept on all the raw materials used in the factory and a careful scrutiny made of all new materials and processes.



RESEARCH

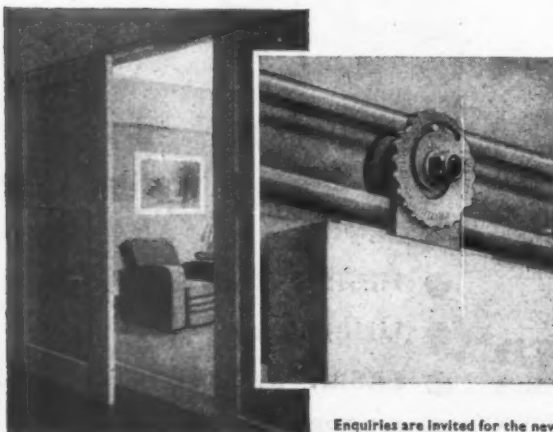

Enquiries are invited for the new "HOMESTIC" Sliding Door Gear of light alloy; eminently suitable for interior doors in dwelling houses, flats, etc.

WRITE FOR ILLUSTRATED BOOKLETS
GEO. W. KING LTD., D. G. B. WORKS, HITCHIN, HERTS.

PHONE: 960

The DEPENDABLE "Derwent"

COMBINATION GRATE

ONE efficient and economical fire provides heat for a large and uniformly heated oven, a fast-boiling machine-ground hot-plate with extension hob, a hot closet and a supply of hot water for a normal family household. The fire has a closed position for slow overnight burning, and for the prevention of excessive heat emission during the summer months.

SPECIFICATION

GRATE.—Overall size, 38 in. by 38 in. by 14½ in. Brickwork opening required, 44 in. high by 40 in. wide and 15 in. deep.

MANTEL.—Overall size, 45½ in. wide by 44½ in. high.

KERB.—To suit 44 in. by 12 in. tile hearth.

Grate supplied in mottled fawn, mottled green or black vitreous enamel. Mantel is supplied in mottled fawn, mottled brown (to tone with the mottled fawn grate), mottled green vitreous enamel or fine-cast and primed one coat. Kerb is supplied in mottled fawn, mottled green or black vitreous enamel. A bolster can be supplied to restrict heat losses from firebox in its closed position.

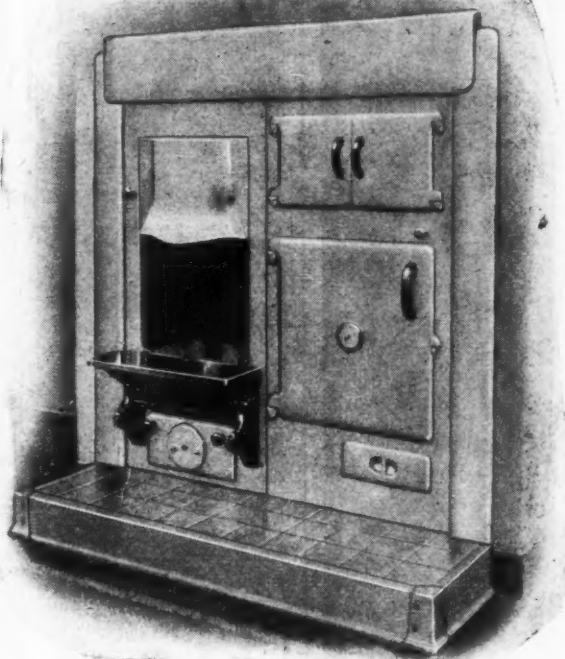

To satisfy modern requirements the cooker may be adjusted to stay alight overnight, and is capable of giving the performance specified in B.S. 1252, 1945, on both coal and anthracite. Other solid fuels, such as coke, wood, or patented fuels may be used if the cooker is not required to stay alight unattended for a very long period.

The cooker has been selected for inclusion in the Ministry of Health's Approved List of improved appliances as recommended to all local authorities.

The GLOW-WORM

"Derwent" COMBINATION GRATE

Facilitates Assembly, Cleaning and Maintenance: The boiler and the fire-parts are designed for easy removal and replacement without disturbing the brickwork in any way. Please write for leaflet A.I.

GLOW-WORM BOILERS LIMITED
DERWENT FOUNDRY • MILFORD • Nr DERBY • Tel Belper 22-23

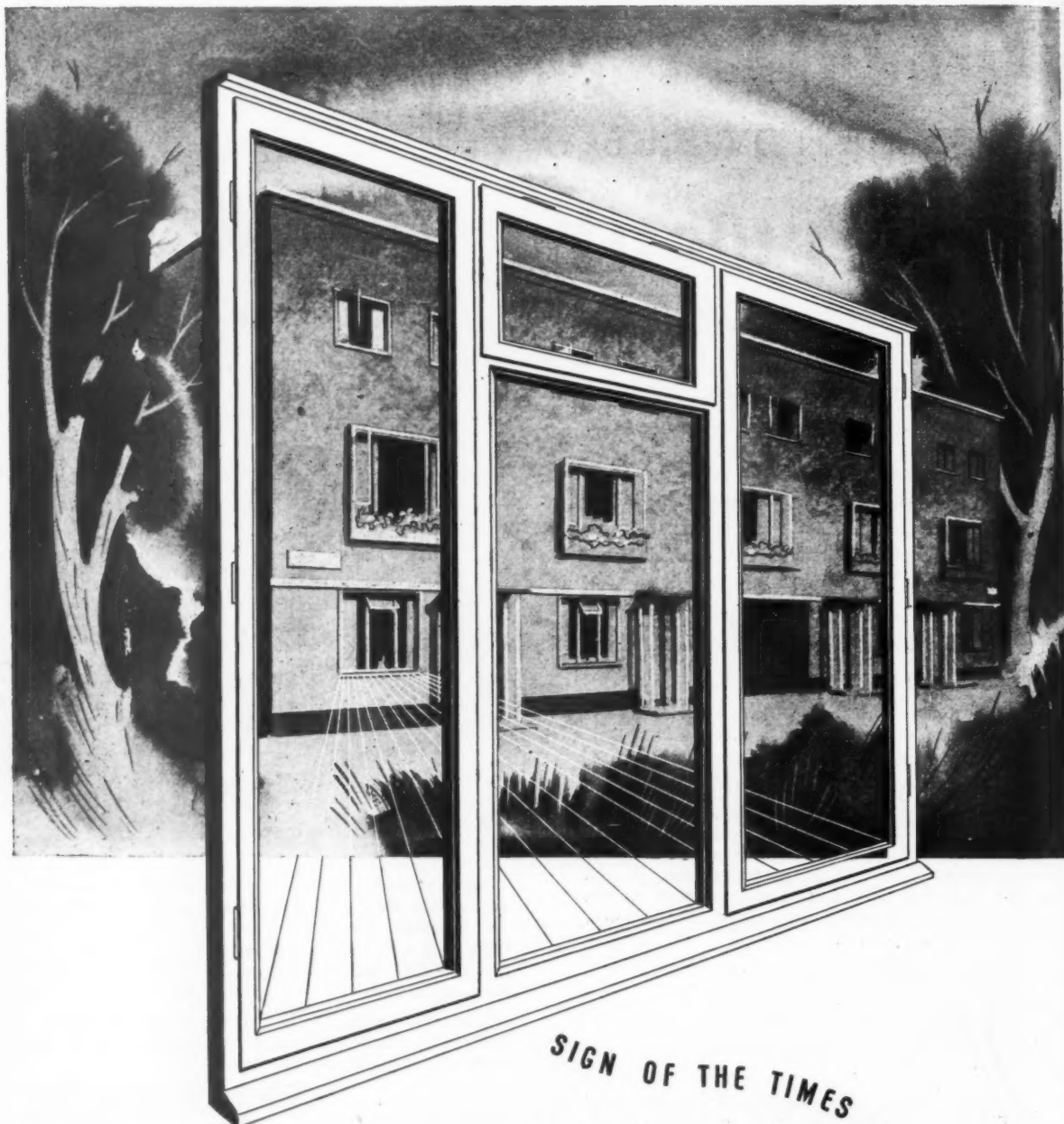

EJMA Standard Casement Windows were used by the Ministry of Health throughout the specially designed three storied Terrace built by John Laing and Son Ltd., for this year's Ideal Homes Exhibition at Olympia. EJMA windows are built to standard specifications. Not only in design, but in craftsmanship and materials, they set a standard of guaranteed quality. EJMA standard casement and sash windows give the maximum light and ventilation. They are also proof against weather, dust and draughts to an exceptional degree. They may be specified with complete confidence.

EJMA
CERTIFICATION TRADE MARK

The Trade Mark is a guarantee of quality since it may only be used by licensed producers who undertake to conform to the designs and specifications of the Association, a list of whom may be obtained from the Secretary of the Association.

VISIT OUR STAND AT



THE ENGLISH JOINERY MANUFACTURERS ASSOCIATION (INCORPORATED)
SACKVILLE HOUSE, 40 PICCADILLY, LONDON, W.1 • REGENT 4448

Siegwart floors and construction of flats



Cantilever Balconies present no
difficulty in SIEGWART
Precast Construction. Illustrations
show projecting Balconies
on the Hackney Borough Council
Flats in which SIEGWART
Precast Floors are fixed throughout.

*Sandringham Road Housing Scheme for
the Metropolitan Borough of Hackney
Architects: Norman & Dawbarn,*

SIEGWART

PRECAST FLOORS

SL/4/49

SIEGWART FLOOR CO. LTD.

GABLE HOUSE, 40 HIGH ST., RICKMANSWORTH, HERTS.

Telephone: Rickmansworth 2268

Branch Offices at Birmingham, Manchester and Glasgow
Works at Croxley Green, Enderby near Leicester, and Paisley.



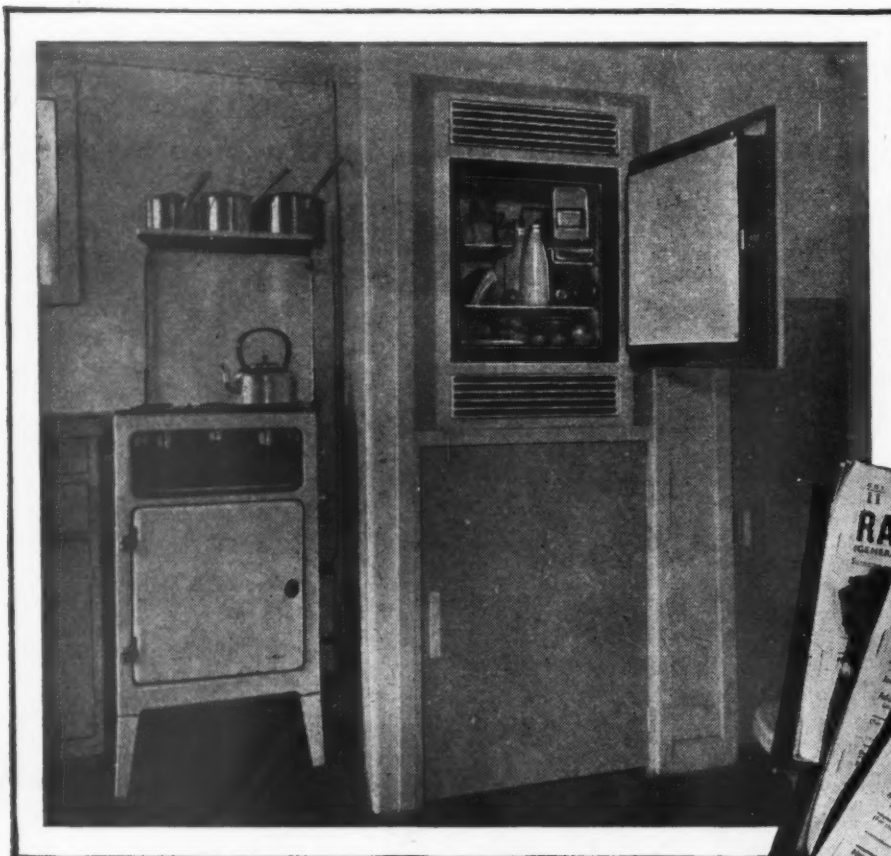

Today, more than ever before, Refrigeration is a necessity

If rationed food goes bad it cannot be replaced. In recognition of this fact the Government installed 75,000 'built-in' Electrolux Gas Refrigerators in temporary "Prefabs". Many Local Authorities followed this lead when planning their Permanent Housing Schemes.

Electrolux Refrigerators, operated by gas or

electricity easily fit into any kitchen plan. They can be built into modern kitchen furniture at any height. The only moving part of an Electrolux Refrigerator is its door! There is no machinery. This means freedom from vibration, low maintenance cost, dependability and absolute *Silence* at all times.

Electrolux Ltd., are the originators of the continuous Absorption Process which accounts for the permanent SILENCE of Electrolux Refrigerators. Only Electrolux Cabinets contain the Silent Electrolux Cooling Unit.



BUILT-IN *Silent* Electrolux REFRIGERATORS



Operated by Gas or Electricity

ELECTROLUX LIMITED, LUTON, BEDS. Head Office, 153/5, REGENT STREET, LONDON, W.1.

THE SNOWCEM CASE BOOK

WATER TOWER AT HORNSEA, YORKS.

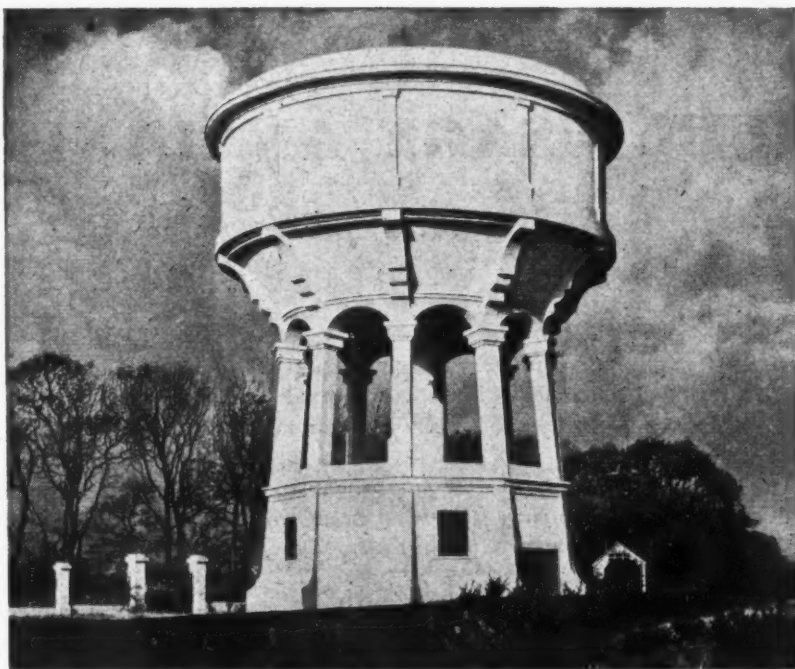

This Water Tower, belonging to the Hull Corporation Waterworks Department, provides an excellent example of SNOWCEM applied to large reinforced concrete structures. It is a landmark for miles around. In addition to giving a pleasing finish Snowcem affords a protective coating against the penetration of moisture.

The plain reinforced concrete has been painted silver-grey and the pilasters, stringers and panels in cream. The SNOWCEM was applied by brush by direct labour.

Water Engineer:-T. H. Jones Esq., M.Inst.C.E., M.I.W.E.

Easily applied to concrete, stone or suitable brick with brush or spray. In white, cream, pink and silver-grey. Our Technical and Advisory department is at your service.

SNOWCEM WATERPROOF CEMENT PAINT



THE CEMENT MARKETING CO. LTD., 192 Ashley Gdns., London, S.W.1. Phone: VIctoria 6677

or :- G. & T. EARLE LTD., Cement Manufacturers, Hull. Telephone: Hull 16121.

THE SOUTH WALES PORTLAND CEMENT & LIME CO. LTD., Penarth, Glam. Telephone: Penarth 300

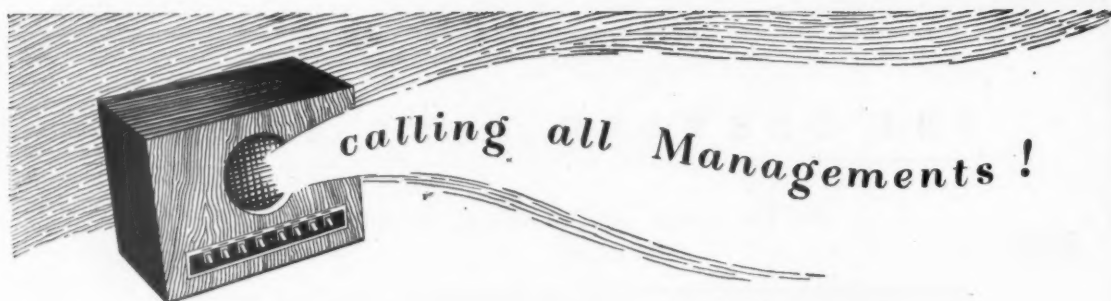

FUEL USAGE ANALYSIS

—a first step to lower prices

**"Management
Interest" is the
secret**

IT IS surprising to find—as the Ministry of Fuel and Power is constantly finding—that what could be called the "fuel component" in the costs of production of very similar products can vary enormously between one maker and another.

Why does one firm so often use twice as much fuel as another? Such variation is surely too great to be accounted for by differences in the process or in quantity and quality of product.

It is almost always found that efficiency starts at the top. If Management is actively interested in its usage of fuel, heat and power—if Management is constantly asking questions and listening sympathetically to its engineers' suggestions—its influence is infectious. From the Chairman's office all the way down to the coal yard, people begin to sit up and pay attention.

**"Fuel Usage
Analysis"—what
it is and how
to start it**

It is not enough to know the total amount of fuel, heat and power used every day or week or month. More details should be sought and many more questions asked. How much does each department and each process use? Who is too cold and who is too warm? Would it be helpful to instal steam-meters and thermometers and other instruments—and who should be responsible for their regular calibration and maintenance?

Once Management starts asking itself questions, it will begin to achieve results. Some pertinent questions are available. Later advertisements in this series will direct you to them.

BPB
GYPSUM
PROVIDES
THE
MEDIUM

"PARAMOUNT"

FIREPROOF
PLASTER WALLBOARD
FIREPROOF
PLASTER WALLBOARD

"THISTLE"

PLASTER BASE BOARD
PLASTER BASE BOARD

"THISTLE"

PLASTER LATH
PLASTER LATH

"THISTLE"

GYPSUM PLASTERS
GYPSUM PLASTERS

"PARASTRIP"

PLASTER BOARD FURRING
PLASTER BOARD FURRING

"PARACLIP"

SYSTEM OF ROOF AND
WALL INSULATION
SYSTEM OF ROOF AND
WALL INSULATION

"PARAMOUNT"

TWO-INCH SOLID PARTITION
TWO-INCH SOLID PARTITION

THE BRITISH PLASTER BOARD LIMITED
MORRIS HOUSE · 1/5 JERMYN STREET · LONDON · S.W.1
AND
WALLASEY · CHESHIRE

WRITE FOR NEW LITERATURE



Asbestos-Cement flower boxes and
"Poilite" Fluted Sheets on balconies
at Sandringham Road Housing
Estate, Hackney.

Architects: *Norman and Dawbarn.*

"POILITE"

REGD. TRADE MARK
ASBESTOS-CEMENT

FLUTED SHEETS

TURNERS ASBESTOS CEMENT CO LTD

A MEMBER OF THE TURNER & NEWALL ORGANISATION

TRAFFORD PARK

MANCHESTER 17

Catering in Shakespeare's Theatre

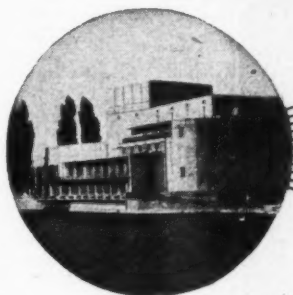

The Restaurant kitchens of the Shakespeare Memorial Theatre at Stratford-upon-Avon are equipped with Radiation large cooking gas appliances. During the season some 200 theatre patrons are served each day with meals cooked in these appliances, which include the 4-oven Grosvenor Range shown below. The services of Radiation kitchen planning specialists are available, without obligation, to all concerned in the planning and equipment of kitchens for hotels, hospitals, restaurants, canteens and similar establishments.



*A Comprehensive Range of Large Cooking Equipment is Displayed at
The Radiation Showrooms, 8, Stratford Place, London, W.1. Phone: Mayfair 6462*

Radiation

Large Cooking Equipments Ltd.
PALATINE WORKS
WARRINGTON, LANC.

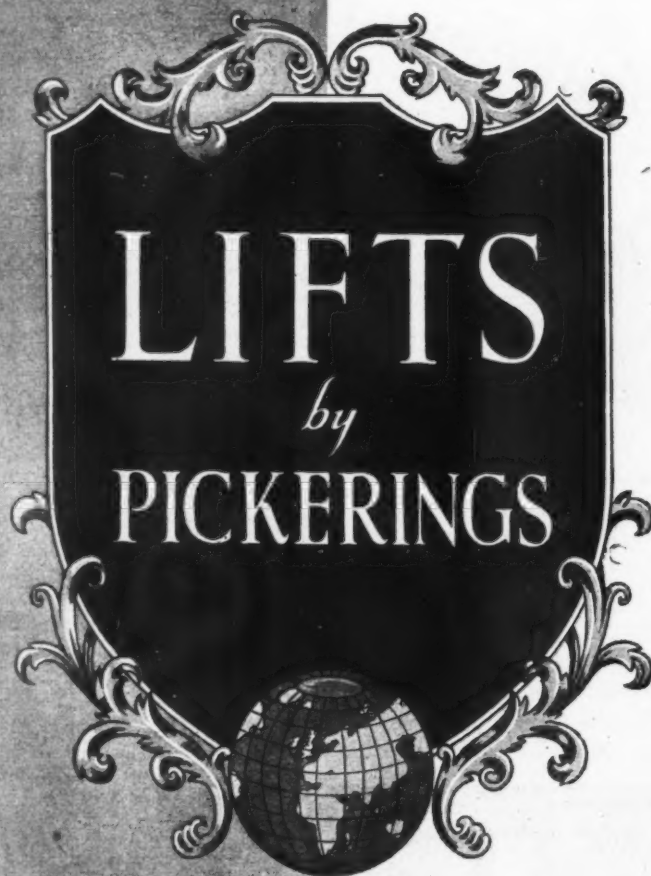

PICKERINGS LIMITED

ELECTRIC LIFT, HOIST and CRANE MANUFACTURERS
GLOBE ELEVATOR WORKS, STOCKTON-ON-TEES

London Office: 114, VICTORIA STREET, S.W.1

Telephone: Victoria 9860



DO YOU TAKE MAINTENANCE INTO

ACCOUNT?

Copper Rainwater Goods Require No Painting

RELATIVE COSTS OF EAVES GUTTERS AND
DOWN PIPES FOR A SMALL HOUSE

First Cost

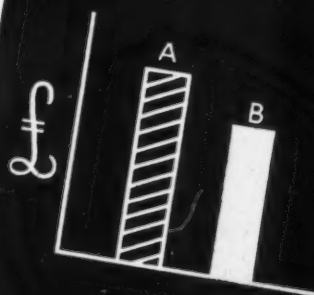

Cost in 15 years

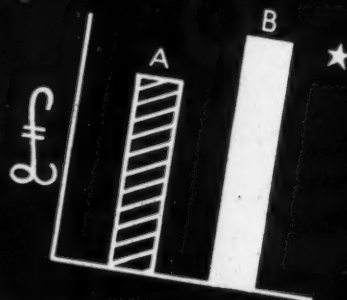

A Copper to B.S 1431:1948, unpainted.
B Alternative metal, painted.
★ Repainted three times.

Copper eaves gutters and downpipes are strong, light and easy to handle and erect. Neat and of pleasing appearance, they are highly resistant to corrosion and require no maintenance. Information on any use of copper and its alloys will be sent, free of charge or obligation, on request to Copper Development Association, Kendals Hall, Radlett, Herts. Radlett 5616.

COPPER DEVELOPMENT ASSOCIATION



10/2/49

The BIGWOOD **AEROCALOR** *Air Heater*

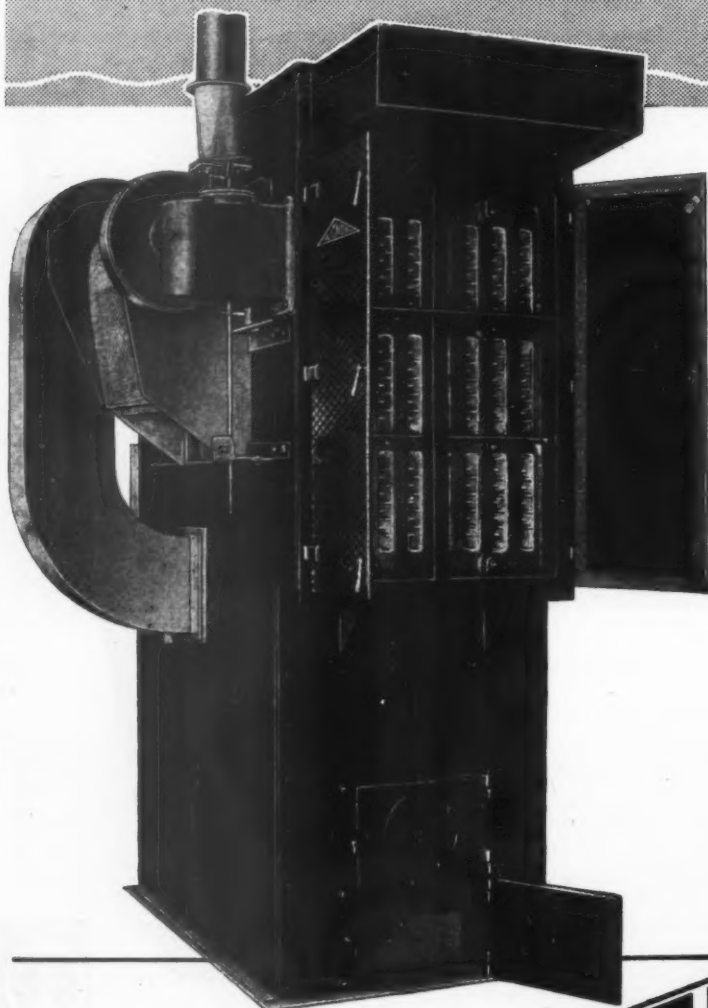
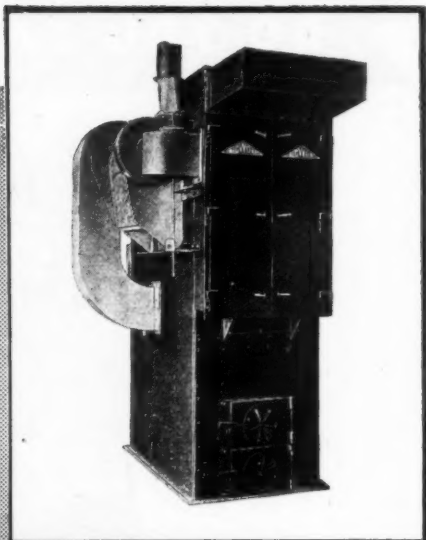

The Bigwood "Aerocalor" Air Heater is a highly efficient and durable direct-fired heat exchanger, suitable for space heating and industrial drying. It is available in capacities of up to 250,000 B.Th.U. per hour, or multiples thereof, and can be supplied suitable for hand-firing or with an Underfeed Stoker.

BIGWOOD

JOSHUA BIGWOOD & SON LTD • WOLVERHAMPTON • ENGLAND

BRITAIN CAN MAKE THEM



Better!

★ THAT'S WHY THERE'S A UNIVERSAL PREFERENCE FOR

SUNDEALA

The Pioneer all-British

BUILDING BOARDS

for exterior and interior use

SCIENTIFICALLY WATERPROOFED

SUNDEALA BOARD CO. LTD. ALDWYCH HOUSE, LONDON, W.C.2

Tel: CHAncery 8159

Works: Sunbury-on-Thames, Middx.

Members of Building Board Manufacturers Association

Broad-Acheson

(Registered Design)

vibrated cellular loadbearing

blocks

INCREASE

THERMAL INSULATION

REDUCE

BUILDING COSTS FOR INNER LEAF OF CAVITY WALLS

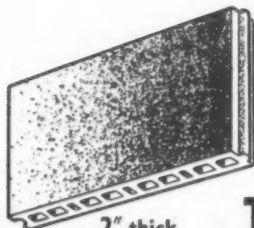

2" thick
U value (plastered both sides)
0.313

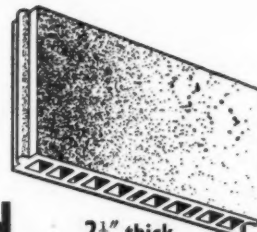

2 1/2" thick
U value (plastered both sides)
0.305

CAVITY WALL
4 1/2" brick outer leaf
4 1/2" B-A inner leaf
(unventilated)

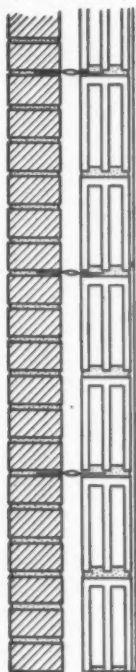

U
value
0.170

Gross cost of erection
22.90/- per yd. super

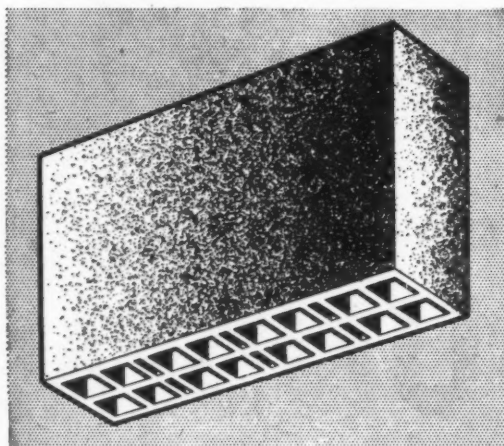

Regd. Design 853133

Extract from Housing Manual 1944

"Interest attaches to the use of a cavity wall consisting of an external leaf of brick and an inner leaf of lightweight concrete, as it provides a method of obtaining a higher value of Thermal insulation than the cavity wall consisting of two leaves of 4 1/2" brickwork. It shows moreover an appreciable saving in cost and speed of erection of walls in comparison with the all-brick cavity wall."

CAVITY WALL
4 1/2" brick outer leaf
4 1/2" brick inner leaf
(unventilated)

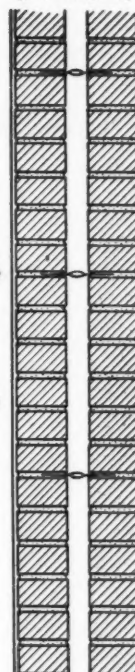

U
value
0.296

Gross cost of erection
24.55/- per yd. super

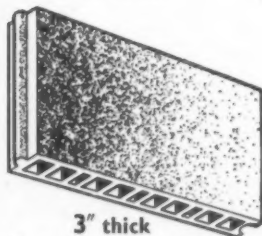

3" thick
U value (plastered both sides)
0.292

Extract from Post-War Building Studies No. 1
House Construction Part 1, Section 64

It is suggested that the following maximum values for heat transmission coefficients will prove economical.

In houses in which the apparatus does not allow full control over heat output.

Extl. walls of living rooms U not to exceed 0.20

A 4 1/2" Broad-Acheson block inner leaf in 11" cavity wall construction amply complies with the above suggestion.

. . . . U value being 0.170

Some interesting facts

A 3" thick Broad-Acheson block (plastered) provides thermal insulation equivalent to 18" thick solid brickwork (plastered).

A 4 1/2" thick Broad-Acheson block (plastered) provides thermal insulation equivalent to 22 1/2" thick solid brickwork or a 20" cavity brick wall (plastered).

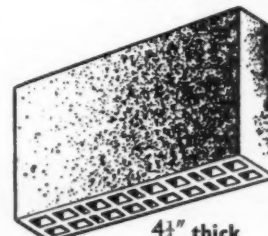

4 1/4" thick
U value (plastered both sides)
0.202

BROADs

BROAD & CO. LTD., 4 SOUTH WHARF, PADDINGTON, W.2.

Tel: PADDington 9091 (15 lines)

2 HEADS are better than 1



Most electrical engineers in the business know Pritchett & Gold, not only as makers of dependable batteries but as people who actually enjoy having their technical brains picked. Part I of the service we provide is a staff of specialists whose job is either to prepare complete and detailed specifications

for any kind of battery installation or merely to give an impartial 'second opinion' on any existing scheme. Part II provides for complete equipment and installation and Part III for regular inspection, maintenance & replating

PRITCHETT & GOLD and E.P.S. CO LTD
50 GROSVENOR GARDENS LONDON SW1

Batteries and Control Panels for Emergency Lighting

P.G. 13D-4

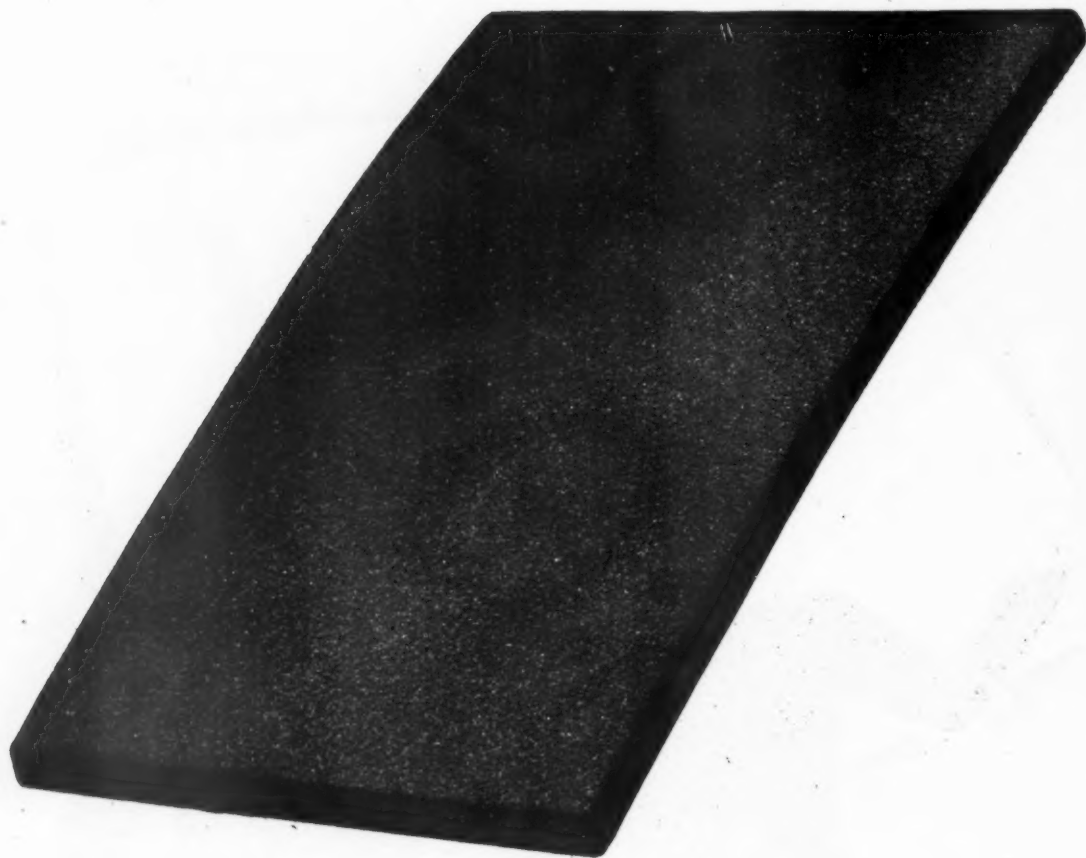

Permanently coloured granules . . .
manufactured by the Marley Tile Company
are now used for surfacing all Marley Roofing Tiles

Marley Granules not only give a permanent colour but also a distinctive texture which assists the tiles to weather. With this process a range of blended coloured tiles is available in addition to the standard range of colours. *Rub or wash a Marley tile and note the absence of free colour.* The specification of **MARLEY TILES** for all roofs ensures tiles which are strong and dense—plus permanence of colour.



THE MARLEY TILE COMPANY LIMITED · SEVENOAKS · KENT



Sea air and salt spray are among the worst enemies of paint, particularly of the traditional gloss finishes.

'Dulux' is different, for it is specially formulated to resist such attack. On shelters, places of amusement and other buildings lining the promenade, the bright colours of 'Dulux' help to "sell" seaside resorts to the public—and they keep their freshness for many a year.

Seaside municipalities, and all who live or work by the sea, will find it sound business to use only the best paint—'Dulux'.

'Dulux' is made by Imperial Chemical Industries Limited, who will gladly advise on colour schemes and application. For further information apply to the nearest I.C.I. Sales Office.

IMPERIAL CHEMICAL INDUSTRIES LIMITED
PAINTS DIVISION



BOTH



LIGHT
ALLOY

EARLY
delivery

Galvanised

RICHARD THOMAS & BALDWINS LTD.

make light alloy corrugated sheets
as well as galvanised. Light alloy
sheets are available for early delivery.

FURTHER PARTICULARS FROM 47, PARK STREET, LONDON, W.1

The man who shed tears of glass

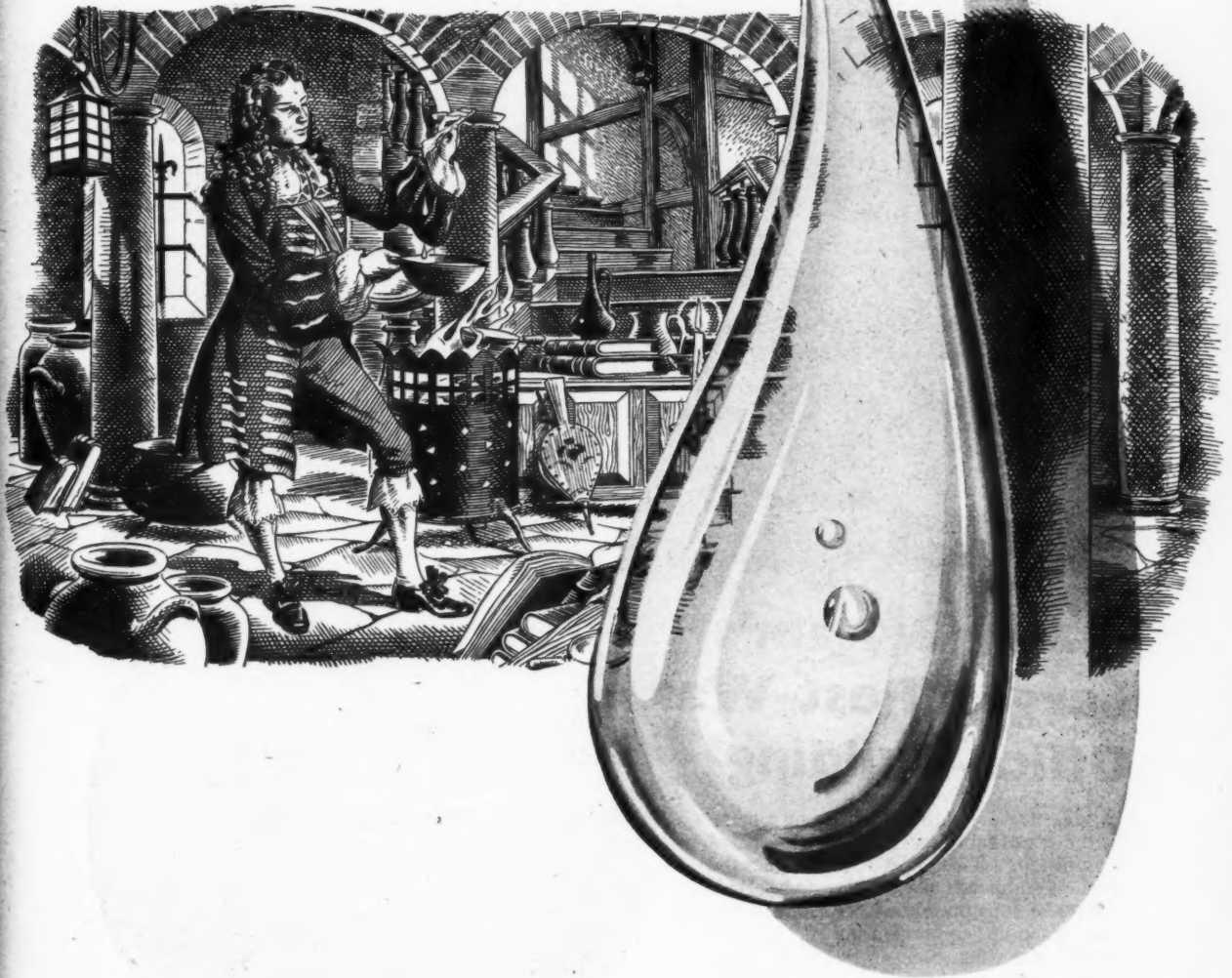

Besides being a distinguished soldier and statesman, Prince Rupert of Bavaria, grandson of James I of England, was responsible for many valuable scientific discoveries. When experimenting in the middle seventeenth century, he found that by allowing molten glass to drip into water, tear-shaped drops of glass were produced that were strong enough to resist heavy blows. If the tail of the drop were broken, however, the glass immediately collapsed into minute particles that could be crumbled in the hand without injury.

Prince Rupert's drops were the forerunners of "toughened" glass, now being manufactured by a modern process in the form of "Armourplate." Its high resistance

to both physical and thermal shock, coupled with the fact that it exhibits no dangerous cutting edges if fractured, makes it ideal for purposes where the requirements call for high strength, resistance to thermal shock, and a safety fracture, combined with all the normal properties associated with glass.

Architects and Architectural Students are invited to consult our Technical Sales and Service Department at St. Helens, or our London Office at Piccadilly, regarding the properties and uses of glass.

Head Office and Works: St. Helens, Lancashire. Telephone: St. Helens 4001. London Office and Showrooms, 63 Piccadilly, W.1. Phone: Regent 4281.



PILKINGTON BROTHERS LIMITED

"Armourplate" is the registered trade mark of Pilkington Brothers Ltd.

SANITARY EQUIPMENT AND IRONMONGERY..



...for Britain's Largest Post-War Office Building

A great feature of this fine building scheme is the remarkable speed at which it is being completed. This speed demands the highest standards of efficiency and service from the sub-contractors. Responsibility for the sanitary equipment and architectural ironmongery has been entrusted to Froy. Our considerable experience of large-scale building projects is always available to architects and contractors engaged on such work, including public buildings, hospitals, schools, housing, etc.



by

FROY

W.N.FROY & SONS LTD

Established 1850

BRUNSWICK WORKS, HAMMERSMITH, LONDON

Showroom Entrance: 64 King Street, W.6

*Belfort House and Lacon House
Theobalds Road, London, W.C.1
Architect: Arthur S. Ash, Esq., F.R.I.B.A.
General Contractors:
Messrs. Rowley Bros. Ltd., Tottenham,
N.17, Contractors for Reinforced Concrete
Work, etc.: Sir Robert McAlpine & Sons
(London) Ltd.*

Telephone: RIVerside 4101 (24 lines)

GLAZING. Several large contracts for GLAZING have now been completed.
Further enquiries invited from architects and contractors.

This coal-electric SADIA

boosts the efficiency of solid fuel boilers

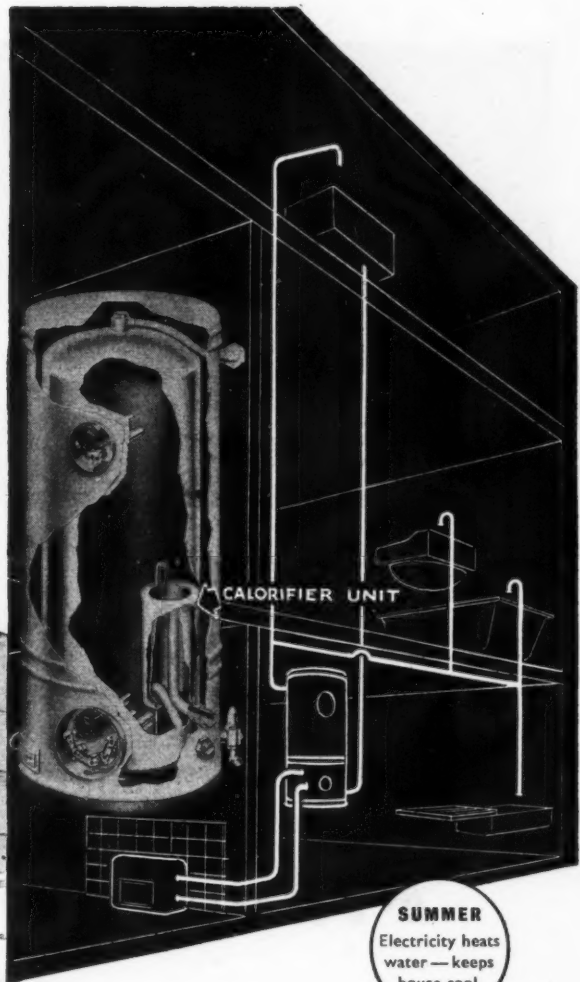
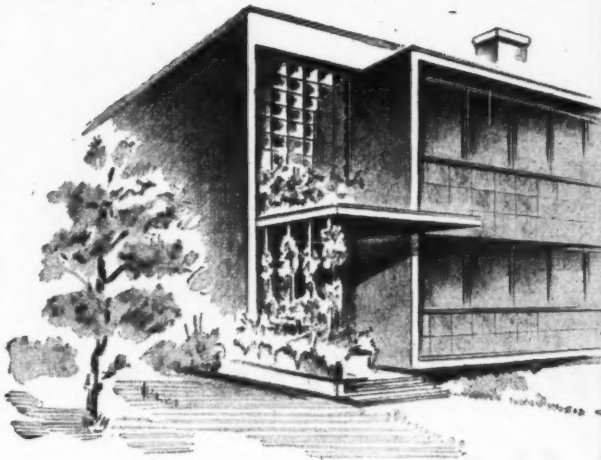

SUMMER

Electricity heats water — keeps house cool.

WINTER

Coal heats the water — saving electricity.

One winter's fuel saving repays its extra cost

THE TYPE C.E.L. SADIA is the first apparatus designed to be really efficient both as an electric water heater and as a storage tank for a fuel-fired boiler. The arrangement of the flow and return connections and the thick cork insulation of the hot water container have been carefully planned to reduce heat losses to a minimum, resulting in a considerable saving of fuel.

In winter, the efficient lagging enables the solid fuel boiler to provide all the hot water needed, and electricity is automatically cut off while the boiler is alight. *In summer*, when electricity is plentiful, no solid fuel is used and the house remains cool. An Internal Calorifier prevents scale

forming in the solid fuel boiler in hard water districts. It is self-filling and self-venting — separate cold water feeds, vent pipes and header tanks are not required.

Because the type C.E.L. Sadia is a self-contained, factory produced unit, it can be installed on site with a minimum of labour, merely taking the place of the old-fashioned hot water tank. For flats, an enclosed ball tank model is available, for connecting direct to the main cold water supply without separate expansion or feed pipes. Please write for leaflet giving full details of the complete Coal-electric range.

SADIA

HOT WATER BY
ELECTRICITY

AIDAS ELECTRIC LTD., SADIA WORKS, ROWDELL ROAD, NORTHOLT, MIDDLESEX
SCOTTISH AGENTS: W. BROWN & CO. (ENGINEERS) LTD., 89 DOUGLAS STREET, GLASGOW, C.2
DISTRIBUTORS FOR SOUTH AFRICA: SADIA SALES LTD., 3-5 NEWTON ST., VILLAGE MAIN, JOHANNESBURG

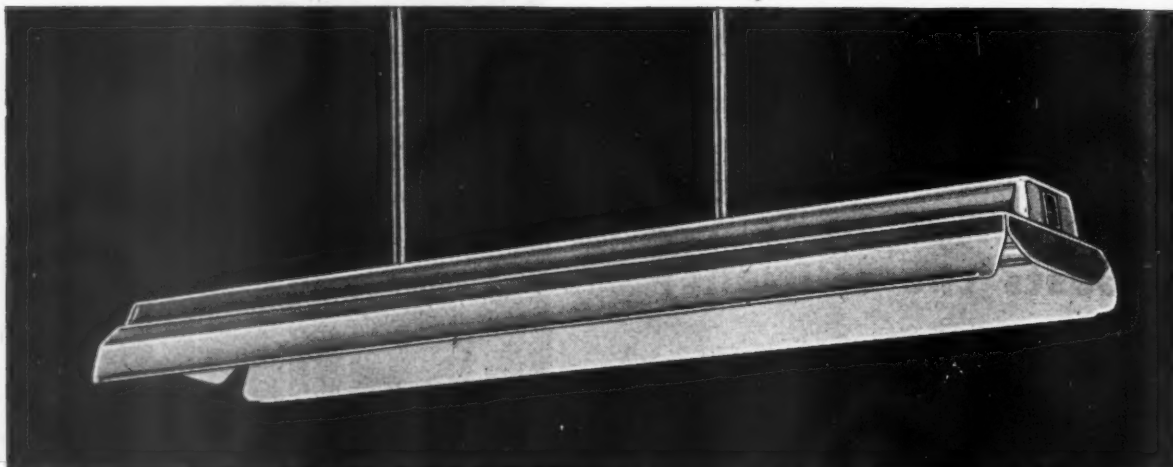

F 62000

(One 5 ft. 80w.) Trough reflector for pendant, ceiling or continuous trough fixing.

Price (without gear) £4.14.0

There are over 100 distinctive
units available in the range of

Fluorescent Fittings

by ***G.E.C.***

F 62002

(One 5 ft. 80w.) As above, but with Trough reflector in white opal "Perspex."

Price (without gear) £8.16.0

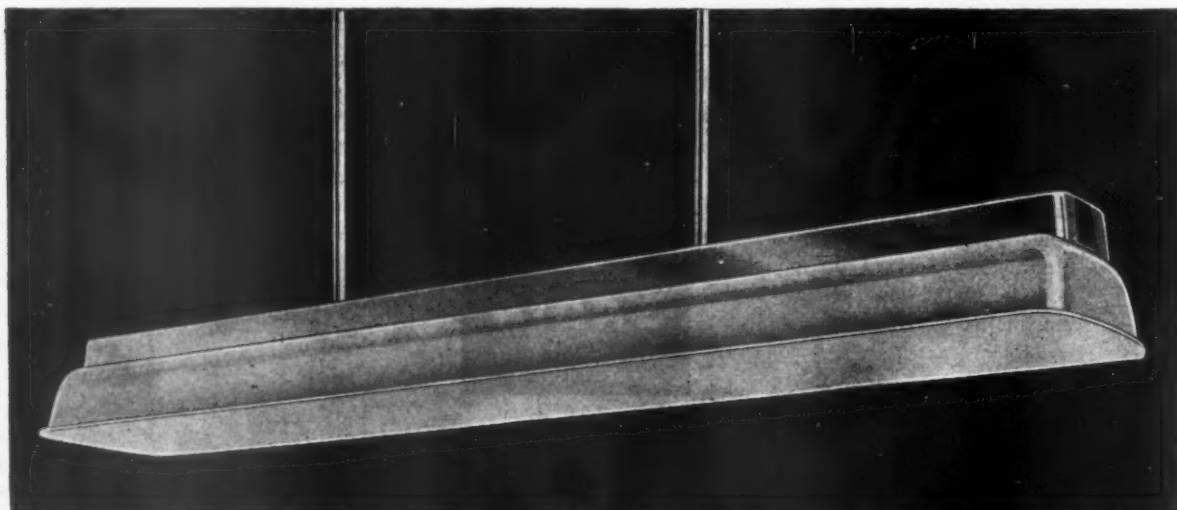

THE GENERAL ELECTRIC CO. LTD., MAGNET HOUSE, KINGSWAY LONDON, W.C.2

WELDED TUBULAR CONSTRUCTION

-by the originators of tubular scaffolding!

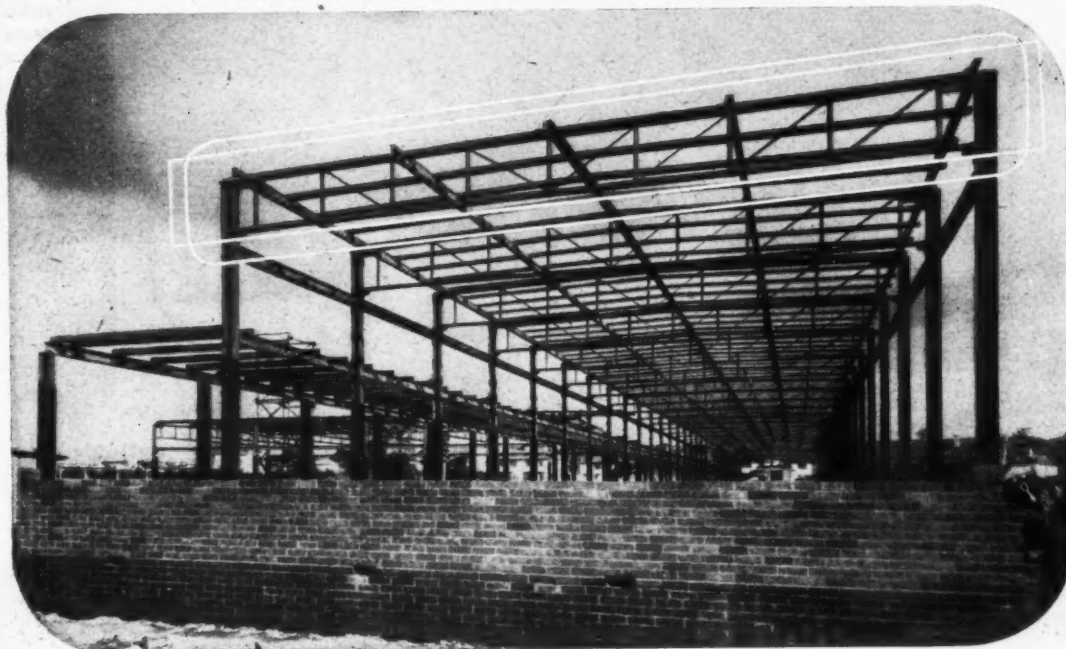

MID SOUTH PRIMARY SCHOOL • Architects Department • County Borough of Reading

Welded tubular construction does the job with less steel, skilful design saving up to 60%. Its clean modern appearance pleases the eye of the architect. The simple shapes which arise from the method of construction are easy to protect against corrosion.

SCAFFOLDING (GREAT BRITAIN) LTD.

LONDON

WELDED STRUCTURES DIVISION

S.W. 17

Telephone: WIMBLEDON 8070 (15 LINES)

WORKS: MITCHAM • SURREY

Branches at: ABERDEEN • BIRMINGHAM • BOURNEMOUTH • BRIGHTON • BRISTOL
CARDIFF • DOVER • DUBLIN • DUNDEE • EDINBURGH • EXETER • GLASGOW
HULL • LEEDS • LIVERPOOL • MANCHESTER • NEWCASTLE • NOTTINGHAM • OXFORD
PLYMOUTH • PORTSMOUTH • SOUTHAMPTON • STOKE-ON-TRENT.

Designed and Constructed by S.G.B.



NEW WALLS

Sprayed LIMPET ASBESTOS



COUNCIL CHAMBER,
BELFAST CITY HALL.

The ceiling illustrated has been treated with Sprayed Limpet Asbestos to reduce reverberation, and shows the excellent finish which can be obtained by this method of acoustic treatment.

Sprayed Limpet Asbestos is used wherever a Sound Absorbent Surface is required, and because of its Fire-proof and Vermin-proof qualities, it is especially suitable for use in Hospitals, Offices, Swimming Baths, and in other places where reverberation is excessive.

Newalls Sprayed Limpet Asbestos is also widely used for Acoustic Correction in Cinemas, Churches, and other Auditoria.

Newalls Insulation Co. Ltd., maintain a fully equipped Sound Laboratory for the investigation of problems connected with the use of Acoustic materials.



NEW WALLS

Insulation Co. Ltd.

HEAD OFFICE: WASHINGTON, COUNTY DURHAM
A MEMBER OF THE TURNER AND NEWALL ORGANISATION.

OFFICES & DEPOTS AT: LONDON, GLASGOW, MANCHESTER, NEWCASTLE, BIRMINGHAM, BELFAST, BRISTOL & CARDIFF

POTTERY THROUGH THE AGES : NO. 18



Specially drawn by Gordon Nicoll, R.I.

JOHN DWIGHT AND HIS STONEWARE

Stoneware is a hard, impervious type of opaque pottery fired at a very high temperature. It was made in China at least as early as the 3rd century B.C., and seems to have developed independently in Germany in the Middle Ages. In the 16th century, salt-glazing was introduced. Common salt was thrown into the kiln after a temperature of over 1,200° C. had been reached; the sodium in the salt combining with the silica and alumina in the clay to form a characteristic thin, transparent "salt-glaze".

German stoneware was imported into England in the Tudor period. Similar wares were made in London in Charles I's reign and in 1671, John Dwight (sometimes called "The father of English pottery") took out a patent for "stone ware vulgarly known as Cologne

ware". He set up a pottery in Fulham where, by adding finely ground calcined flint to the clay, he produced a fine white stoneware body which was later emulated by Staffordshire potters. Dwight, like many others, sought also to discover "the mystery" of porcelain. But the credit for this fell to a German alchemist, Johann Böttger, who in 1710 established the famous porcelain factory at Meissen, near Dresden.

Dwight produced at Fulham a number of jugs, mugs and other useful wares, decorated with reliefs of hunting scenes. His most notable contribution to English ceramic art, however, was a series of statuettes, figures, busts and other pieces of pottery sculpture which for modelling and technique have probably never been excelled. Among the best-known are a life-size head of Prince Rupert, two

smaller busts of Charles II and James II, and a recumbent half-length figure of Dwight's daughter, Lydia.

It is interesting to recall that John Doulton, the founder of the House of Doulton, was born in Fulham in 1793 and served his apprenticeship at the famous pottery which Dwight had founded over a century before. His son Sir Henry Doulton, in about 1870, brought about a great revival of the art of salt-glaze stoneware and from then onwards to the present day the Royal Doulton Potteries have continued to produce beautiful individual examples of this ware which has been well-described as "an aristocrat among ceramics". The sensitive, restful shapes of stoneware pots, their soft deep colourings and their unique texture have a lasting appeal and fascination for all pottery-lovers.



DOULTON & CO. LIMITED

DOULTON HOUSE · ALBERT EMBANKMENT · LONDON · S.E.1

Makers of Fine China and Earthenware, Porcelain Insulators, Laboratory Porcelain, Chemical Stoneware, Ceramic Filters, Sanitary Earthenware and Fireclay, Stoneware Pipes and Conduits, etc.

WORKS: BURSLEM, DUDLEY, ERITH, HANLEY, LAMBETH, STOKE-ON-TRENT, TAMWORTH.

LIGHTING THE WAY

to health and efficiency

PUBLIC BUILDINGS

Good lighting is essential in public buildings, libraries and local government offices. Ekco fluorescent lamps and fittings provide a background of restful, glarefree and efficient lighting which both enhances the dignity of the premises and aids the speedy and pleasant transaction of business.

OFFICES

Where close figure-work is constantly in progress, inadequate lighting hampers speed and accuracy by causing eyestrain, headache and discomfort. Ekco planned lighting provides shadowless, glareless illumination in which staff can work for long periods without fatigue or loss of efficiency.

FACTORIES

The benefits of Ekco planned lighting are seen in fewer accidents, less waste and spoilage and improved working conditions, leading to greater efficiency, happier staff relations and increased output.

SHOPS

A range of decorative fluorescent lighting fittings is available for store and shop lighting. The illumination given by these Ekco fittings attracts the passer-by and displays merchandise to best advantage. Many designs are available in various sizes, permitting uniformity of lighting throughout large stores with utmost current economy.

The study of industrial and commercial illumination is the specialised business of the Ekco-Ensign Lighting Advisory Service, which will gladly submit planned lighting schemes for any class of building, without obligation.

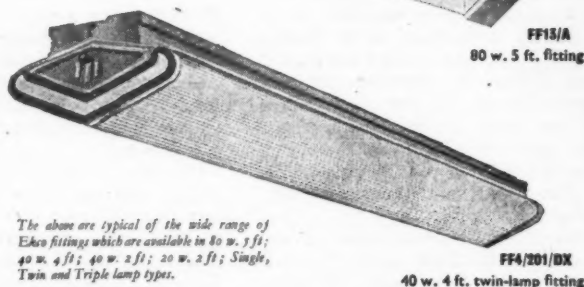
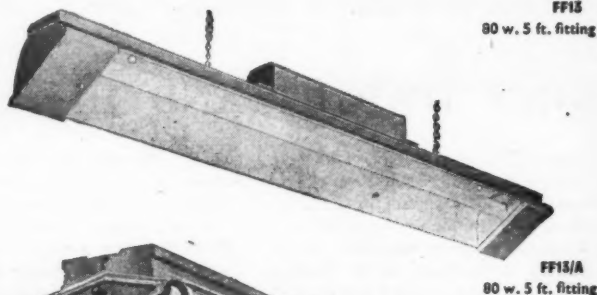
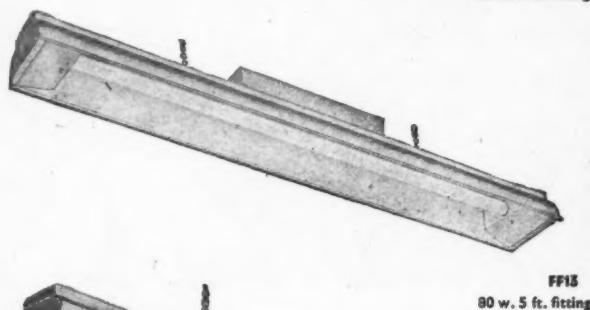
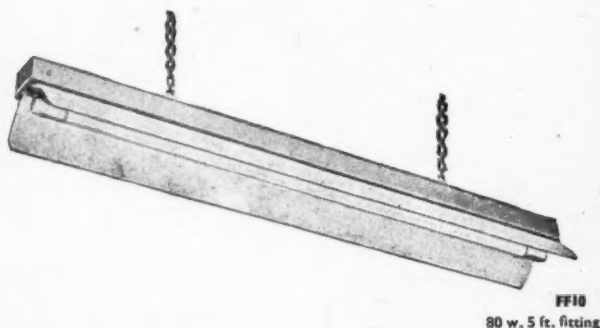

The above are typical of the wide range of Ekco fittings which are available in 80 w. 5 ft.; 40 w. 4 ft.; 40 w. 2 ft.; 20 w. 2 ft.; Single, Twin and Triple lamp types.

EKCO

FLUORESCENT LIGHTING *for commerce and industry*

EKCO-ENSIGN ELECTRIC LTD • SOUTHEND-ON-SEA • ESSEX

Lighting Advisory Service, 5 Vigo Street, London, W.1 (and Showroom) Tel. Regent 2601
and Kent Street Works, Preston, Lancs. Tel. Preston 4628

BIRMID

THE ORIGINATORS

ALUMINIUM RAIN-WATER GOODS



"Birmid" were the originators of aluminium alloy Rain-water Goods and as such decided in favour of cast gutters and fittings, coupled with extruded and drawn R.W. pipes. This combination is calculated to give the best possible long-life service. "Birmid" have also introduced some new and worth while features, including the "cast-on" pipe socket (Patent No. 598,945) and the safety facia bracket (Patent applied for) both here illustrated.

The "cast-on" socket is of special design with the ears offset so that bobbins are not required. The strength of the aluminium alloy enables these projections to withstand rough handling in transit and on site.

The security given by the double clip facia bracket represents an advance on the more usual method, since the gutter—sprung into place—is firmly held and cannot be dislodged. This advance would have been impossible except for the fact that all "Birmid" products are made to a standard of accuracy only available with die castings.

BIRMID RAIN-WATER GOODS

BIRMID WORKS, SMETHWICK 40, STAFFS

SISALKRAFT *for SARKING*



ROOFING COSTS can be reduced by several pounds when the sarking used is **SISALKRAFT**—the supreme building paper—reinforced, waterproof, pliable, clean and in-odorous. Technical information and samples on request.

See Folder No. 116 Architects "Classifile"

SISALKRAFT
TRADE MARK

Sole Distributors
for British Sisalkraft Ltd.

J.H. SANKEY & SON. LTD.

ALDWYCH HOUSE, ALDWYCH, LONDON, W.C.2

TELEPHONE: HOLBORN 6949 (20 lines) TELEGRAMS: BRICKWORK, ESTRAND, LONDON

TO BRITISH STANDARD 1363



THE RANGE

Crabtree 13 amp. 3-pin flat pin accessories can be recommended with the utmost confidence. They have been exhaustively tested in our laboratories and comply in all respects with the requirements of B.S. 1363. They will be found to give long and reliable service under all normal operating conditions.

The present range of accessories includes a plug (which can be fitted with either a 3, 7 or 13 amp. replaceable cartridge fuse); a flush mounting moulded shuttered socket-outlet; a flush mounting metal box; an ingenious metal 'frame' which enables the flush socket-outlet to be fixed to skirting boards, or wherever mounting boxes cannot be employed; and a wood surface mounting block. This latter enables the flush socket-outlet to be used with surface wiring systems.

Listed Particulars

13Amp. Flush Socket-outlet ..	7280
13Amp. 3-Pin Flat Pin Plugs	
Fused at 13 Amp. ..	7220
Fused at 3 Amp. ..	7220/3
Fused at 7 Amp. ..	7220/7
Flush Mounting Metal Box ..	9301

These Crabtree 13 amp. Units

ARE DESIGNED FOR

Consumer Convenience

The 13 amp. 250 volt shuttered socket-outlet and fused plug unit—whether used with a ring main or other system—is of great interest to the domestic consumer. It is a new-style accessory which is made in one standard size only; though it can, of course, be provided for flush or surface mounting.

Its main advantage is that all small consumption appliances up to three kilowatts can now be fitted with the same type and size of plug. This, in turn, means that any appliance so fitted can readily be connected to any convenient 13-amp. socket-outlet. Provision for different amperage ratings is made by fitting the plug with either 3, 7 or 13 amp. replaceable cartridge fuses.

Fuller details of the Crabtree range of 13 amp. accessories will be supplied upon request.

Write for
PUBLICATION
No. 1122



CRABTREE

A NAME SYNONYMOUS WITH PROGRESS
IN ACCESSORIES AND SWITCHGEAR

"Crabtree" (Registered)

C.629/238 Advt. of J. A. Crabtree & Co. Ltd., Lincoln Works, Walsall, England



THAT'S HOW
WE FEEL, TOO!

If you're among the frustrated ones who have wanted IBECO and couldn't get it, imagine how *we* have felt! So much IBECO wanted everywhere, to improve and simplify and lower the cost of so many kinds of jobs — and so little raw material available . . . However, supplies are now improving so if you have a good case for using IBECO, put in your enquiry again. This time we may be able to help



— World's finest
waterproof Kraft
paper with a score of
lining, insulating and
proofing uses in building

C. Davidson & Sons Ltd (Dept K79) Bucksburn, Aberdeen



We offer
a comprehensive service
covering the
**Exterior Cleaning
and Renovation
of Building Facades**
by the most up-to-date methods

We have the experts, the scaffolding and the travelling cradles to carry out the complete contract, thus eliminating all problems of divided responsibility.

A card or a phone call brings a qualified representative to take particulars and submit a quotation with all due speed.

Crawley
BROS. LTD.

37 CATHERINE PLACE, LONDON, S.W.1
VICTORIA 0697

NOTE We are not builders and do not carry out work normally regarded as builders' work

ATTRACTIVE
- but not to dirt or grime -
NO MAINTENANCE

GLASS
WALL
FACING

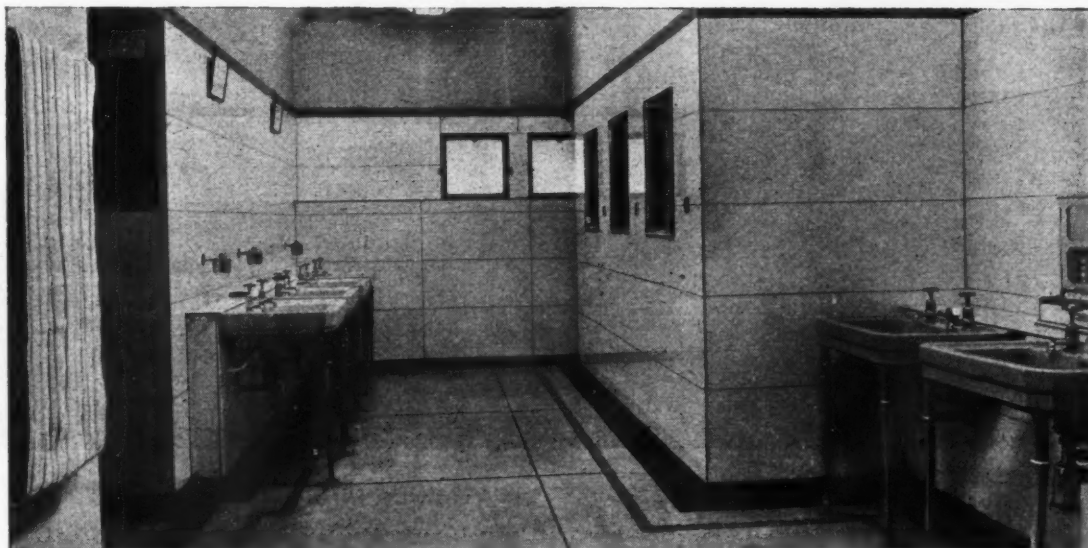

Walls faced with "Vitrolite" will never show their years.

The lustrous surface defies moisture, grease and chemicals, and its pleasing colours will not fade.

Glass facing is ideal for any walls exposed to splashing or soiling, or which require washing with disinfectant. It is valuable, too, in defeating the "doodler," in telephone kiosks, lifts, corridors, etc.

If you have work in hand for buildings where these conditions may apply, we shall be pleased to co-operate in making the best possible use of adaptable, colourful, permanent "Vitrolite." An experienced representative is available to advise on technical problems.

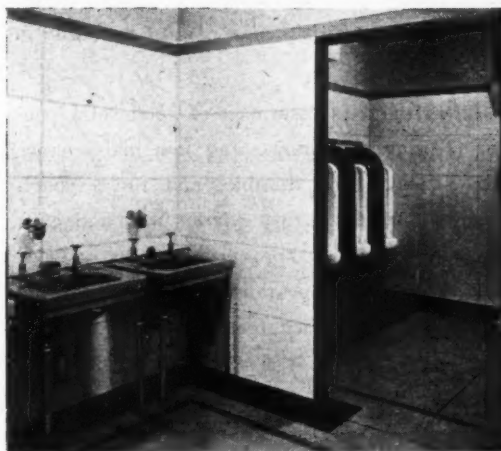

JAMES CLARK & EATON LTD.

(Amalgamating James Clark & Son, Ltd., and Eaton, Parr & Gibson, Ltd.)

GLASS FOR ALL STRUCTURAL AND DECORATIVE PURPOSES

SCORESBY HOUSE · GLASSHILL STREET · BLACKFRIARS · LONDON · S.E.1

Telephone: WATerloo 4611 (15 lines) Branches: CANTERBURY · BOURNEMOUTH · EASTBOURNE · READING

Brick

THE IDEAL MATERIAL FOR SCHOOLS



Village College Bottisham, Cambridge

S. E. Urwin, F.R.I.B.A., County Architect

SCHOOL BUILDINGS are a long-term responsibility. In providing for present needs, the problem of future maintenance must be borne in mind.

Brick offers the best assurance of good solid construction, pleasing appearance and low maintenance costs. It is tough and durable, and resists rough treatment. It provides its own exterior finish and, even in smoky industrial areas, appropriate grades of Brick retain their colourful appearance and eliminate the necessity of periodical surface treatment. Brick banishes

monotony by its range of colour and texture and by facilitating variations of elevation.

Efficiently organized, building in Brick takes no longer and is **MORE ECONOMICAL** than "modern" alternatives.

Bricks are now in plentiful supply, and may be specified for all purposes providing that their use does not call for greater quantities of steel. It should be remembered that Brick building can be made to *save* steel by utilizing the load-bearing properties of the brickwork.

BUILD FOR THE PRESENT AND THE FUTURE.... IN

BRICK

*Issued by The National Federation
of Clay Industries, London, W.C.1.*

SPECIFY 'Rufflette' CURTAIN SUSPENSION SYSTEMS

'Rufflette' brand RECESSED CURTAIN TRACK

'Rufflette' brand Recessed Curtain Track is a permanent and integral part of building construction. It is inexpensive and simple to fit into wood, plastered or fair-faced concrete lintels. The rail is held rigidly in position by a patent spring clip without screws and is a concealed and a permanent fitting.

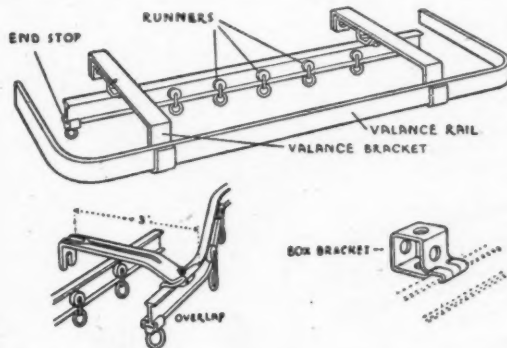

FOR WOOD OR FAIR-FACED CONCRETE



FOR PLASTERED CONCRETE LINTELS



'Rufflette' brand B/L CURTAIN RAIL

This rail has been specially designed for wood frame windows. The construction is of heavy extruded brass, with top or face fixing brackets made specially for quick fitting and is therefore a valuable time-saving device. For strength, durability and easy running specify 'Rufflette' brand B/L Curtain Rail.

'Rufflette' brand M SERIES RAIL FOR METAL WINDOWS

The special feature of this rail is the use of extension supports from the main rail for the valance and net curtain rails; this reduces the number of main supports needed and minimises drilling. 'Rufflette' brand M Series Curtain Rail can be fitted to any shaped window straight or curved. The 'Rufflette' M Series Curtain Rail is specially designed for quick and easy fitting to metal windows.

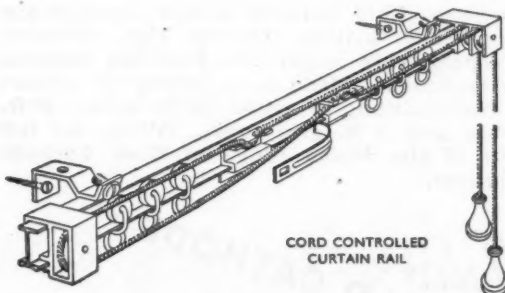
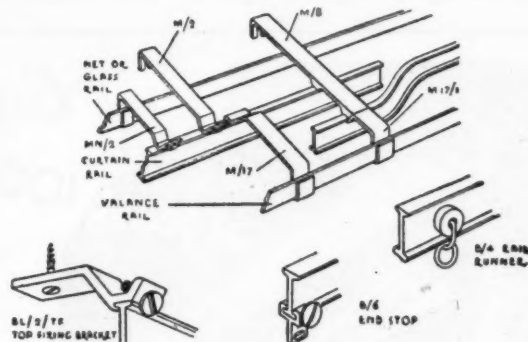

'Rufflette' brand CORD CONTROLLED CURTAIN RAILS

For smooth and trouble-free operation the 'Rufflette' brand Cord Controlled Curtain Rail is recommended for use in large establishments such as hotels, residences and offices where curtains receive constant usage. It is of simple construction and quickly fitted without dismantling. 'Rufflette' brand Cord Controlled Curtain Rail will fit all straight windows.

Architect's Journal: the following Information Sheets are available and will be sent on request to manufacturers.
SHEET 44 D.1. ('RUFFLETTE' RECESSED TRACK). SHEET 44 D.2. ('RUFFLETTE' B/L and M Type Rails).

'Rufflette' BRAND

MANUFACTURED BY THOMAS FRENCH & SONS LTD., CHESTER ROAD, MANCHESTER 15
 FACTORIES: Manchester, Wythenshawe, Fall River, Mass., U.S.A. LONDON OFFICE: 156-162 Oxford Street, W.1.
 Also at BRITISH EMPIRE BUILDING, NEW YORK CITY and 751, VICTORIA SQUARE, MONTREAL

Aluminium Alloy Structures

..... The Head Wrightson organisation is now strengthened by the incorporation of the Aldean Group: experienced consultants, designers and fabricators in aluminium. The Head Wrightson Light Alloy Structure Company, which designed and built the world's first aluminium alloy bridge will, in its enlarged form, be known as HEAD WRIGHTSON ALDEAN LIMITED. This latest subsidiary of Head, Wrightson & Co. Ltd. is ready to serve British industry by developing the applications of aluminium and its alloy in the full field of structural design and fabrication, from the lightest units to the heaviest structures.



HEAD WRIGHTSON ALDEAN LTD.
61 WINDSOR ROAD, SLOUGH, BUCKS.
Telephone: SLOUGH 22160



HWA-1

Ensure
at least 100% Longer Lamp Life

with the **NEW**

COLD CATHODE

These new Cold Cathode Lamps combine the advantages of instant starting, high efficiency and considerably longer life than has hitherto been available. Made in a variety of colours and combinations in single 10 ft. tubes, 5 ft. U-tubes and 3 ft. grid tubes. Write for full details of the Meico range of Cold Cathode Luminaires.

Meico
**COLD CATHODE
LUMINAIRES**

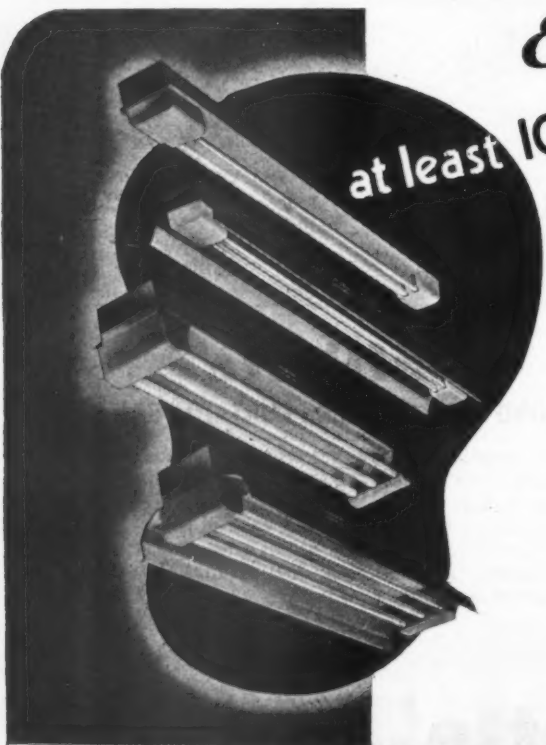

MICRAMATIC
CONGLET ON
Scottish Sales Office



LIMITED
CHESHIRE
73 Robertson St. Glasgow C2



**Cut those
costs . . .**

Photograph by courtesy of Mersey
Docks and Harbour Board



**with the
'KWIKFORM'
Patented Suspended
FORMWORK SYSTEM**

There is also:—

- 'Kwikform' Patented Wall
& Beam Shuttering
- 'Kwikform' Unit Frame
Scaffolding
- 'Kwikform' Shores & Struts
- 'Kwikform' Rising Trestles
- 'Kwikform' Builders' Tools
etc.

In the reconstruction of large dockside warehouses, so important to the nation's export drive, the Authorities concerned, after giving full consideration to all classes of construction, decided to take advantage of the efficiency and economies derived from casting in-situ, with the use of 'Kwikform' equipment.

The 'Kwikform' Patented Suspended Formwork system illustrated in actual use on one of the sites is adaptable to any job, large or small, and is available for hire or outright purchase.

'Kwikform' Spanforms, as illustrated, are made in a range of sizes to suit openings from 3ft. 3ins. and do not need props for spans up to 16' 0".

Write for full details, quoting reference 2037D

It's quicker... it's KWIKFORM

KWIKFORM LTD.

Head Office:

194, WATERLOO RD., BIRMINGHAM.25
London Office: 66, VICTORIA ST., S.W.1.

DURASTEEL

Composite Steel & Asbestos

Corrugated Roofing

for Durability • Strength

Fire Resistance

Heat Insulation

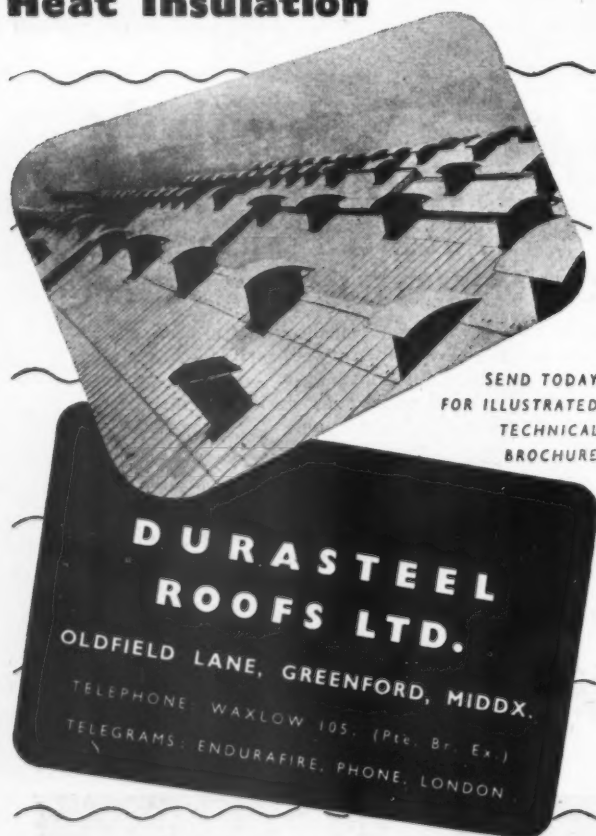

Keep Fire at Bay the DURASTEEL Way!

Weyroc

(REGD)

man-made **TIMBER**
in Industry

No. 5 INTERIOR DECORATION



WEYROC is being used more and more where structural strength, durability and decorative beauty are required. This view of the aperitif bar of a famous northern hotel shows how well Weyroc fulfills these requirements. Weyroc Grade V.S. offers a wide range of ready-to-use permanent veneers and these have been exploited to impart an atmosphere of luxury that will attract custom.

Panelling, cubicles, counters, fascia boards, display stands, window fittings—all are being made from Weyroc. What is more, they are being made at relatively low cost, for the large board sizes and freedom from knots and faults save wastage and, by reducing the jointing necessary, cut labour costs. Nor are special working methods needed—Weyroc can be sawn, chiselled, screwed, nailed, glued and jointed just as normal timber. Specify Weyroc, and see how you cut the costs on first-class work.

Write for Price List of Plain, Paper-surfaced and Veneered grades.

MAIN DISTRIBUTORS

BRISTOL: Bryce White & Co. Ltd. **CARDIFF:** John Bland & Co. Ltd. **EXETER:** Gabriel, Wade & English Ltd. **LEEDS:** Alvin, Morris & Co. (Timber) Ltd. **LIVERPOOL:** Chas. Taylor, Sons & Co. Ltd. **LONDON:** Gabriel, Wade & English Ltd. E. Sherry Ltd. **MIDLANDS:** J. O. Walker & Co. Ltd., Leicester. C. Walsh Graham Ltd., Wednesbury, Staffs. **NEWCASTLE:** J. T. Dove Ltd. **RAINHAM, ESSEX:** The Phoenix Timber Co. Ltd. **SCOTLAND:** Brownlee & Co. Ltd., Glasgow.

A Product of Jicwood Ltd., Weybridge, Surrey

Telephone: Weybridge 1600

Telegrams: Jicwood, Weybridge

IT'S A GOOD PLAN . . .



if it's a **POTTERTON** gas-fired heating system for **SCHOOLS**

The youngsters who attend the new Carden Primary School at Hollingbury have a good start in an attractive building. There are large windows that welcome the sunlight; warm rooms and corridors; and plenty of hot water. Potterton gas boilers were chosen as they require no fuel storage, no stoking, are completely free from ash and smoke and are in keeping with the general cleanliness. They are also fully automatic. You must let us tell you about them.

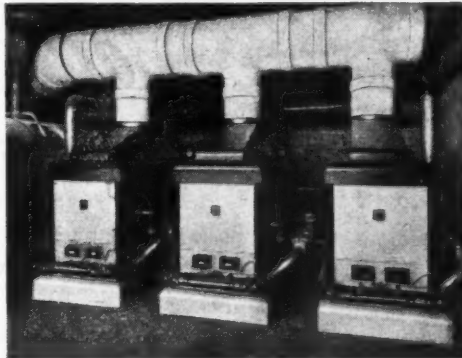

Thomas De La Rue & Co. Limited
POTTERTON GAS DIVISION

Reg. Office: IMPERIAL HOUSE, 84 REGENT ST., LONDON, W.1

NORTH: 4 ALBERT SQUARE, MANCHESTER. BLACKFRIARS
3258. MIDLANDS: PORTOBELLO WORKS, WARWICK.
WARWICK 616. SOUTH: CAVENDISH WORKS, BUCKHOLD
ROAD, S.W.18. VANDYKE 7202.

"EFRIL" FLAT WALL FINISH

for pleasing walls and woodwork



The flat oil finish that can be scrubbed

Delicacy of shade and velvet soft appearance, combined with a hardness of film highly resistant to dirt and grease, give this material a wide range of usefulness. Its charm in the drawing room is equalled by its durability in the kitchen or bathroom and it is eminently suitable for interior work in school or hospital.

Made by

E. & F. RICHARDSON LTD., BUCKINGHAM
AMPLE STOCKS AT YOUR SERVICE AT EFRIL DEPOTS:



E. & F. RICHARDSON LTD.
873 ARGYLE STREET, GLASGOW, C.3

EFRIL (MANCHESTER) LTD.
79 PICCADILLY, MANCHESTER 1

EFRIL (LONDON) LTD.
46 BAKER STREET, LONDON, W.1
EFRIL (BIRMINGHAM) LTD.
214 CORPORATION ST., BIRMINGHAM, 4

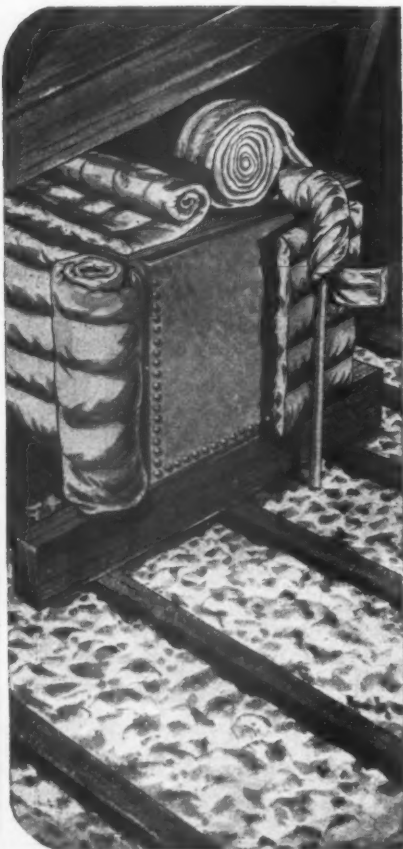

Another Mc NEILL'S aid to good building

McNeill's "Slagbestos" Slagwool is suitable for all forms of thermal and sound insulation. It is mainly used loose or in blanket form and is equally suitable for new or existing buildings. An interesting booklet describing the performance of "Slagbestos" and its fuel-saving possibilities can be obtained free from:

F. McNeill & Co. Ltd., 10 Lower Grosvenor Place, London, S.W.1

Mc NEILL'S

SLAGBESTOS
*Slag Wool
Insulation*

LONDON

MANCHESTER

GLASGOW

By Appointment Suppliers



of Ferro-Concrete Work

Fireplace Architecture

If Girlingstone Fireplaces can claim one outstanding virtue—apart from their practical utility as the centre of warmth and cheerfulness—it is unquestionably their supreme architectural artistry. Each and every model is the consummation of the combined skill of designer and craftsman in fashioning fireplaces that will add grace and dignity to both

by

period and modern rooms. Their capacity to blend ideally with any decorative scheme comes from the wide tonal choice available in materials resembling natural Bath, Portland, Hopton Wood or York Stones. An illustrated Booklet showing the full range of Girlingstone Fireplaces will be sent on request.

GIRLINGSTONE

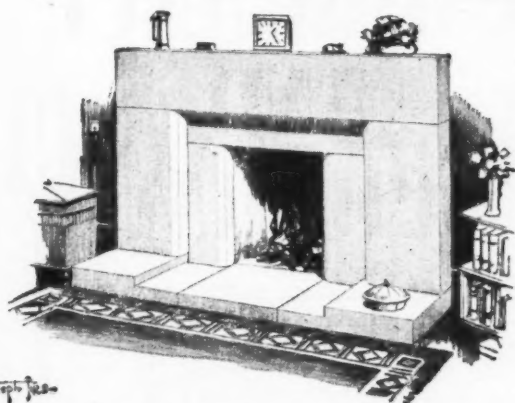

THE WHITBY



THE DUNSTER



THE HAMPTON

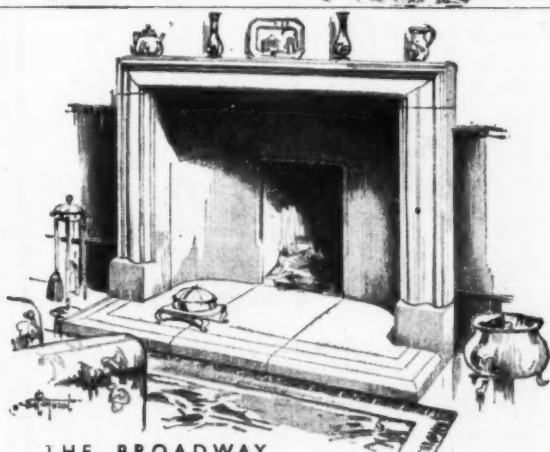

THE BROADWAY

Girlingstone

SOUTH: Great West Road, Feltham, Middlesex.

Tel: HOUnslow 1158-1159

MIDLANDS: Rothwell, near Leeds.

Tel: Rothwell 3174 (Leeds extension)

SCOTLAND: Southbank Road, Kirkintilloch, Glasgow.

Tel: Kirkintilloch 2244-5



...but will it be?

The only truly efficient method of ensuring that the hot water tap you planned will deliver hot water in fact, is to specify Hotpoint Water Heating. Over 20 years of leadership in water heating are your guarantee of efficient trouble-free hot water at all times, provided at a lower prime cost.

An exceptionally wide range of immersion and circulation heaters is available for every type of domestic and industrial use.

Hotpoint
REGD TRADE MARK
WATER HEATING

Technical advice and literature on all aspects of Hotpoint water heating are freely available—you are invited to make the fullest use of this service. Enquiries should be directed to:—

THE HOTPOINT ELECTRIC APPLIANCE CO. LTD.,
CROWN HOUSE, ALDWYCH, LONDON, W.C.2

ARMOURDOR

HIGH GLOSS



ARMOUR BRAND

**FOR
ENDURANCE
AND
CHARM**

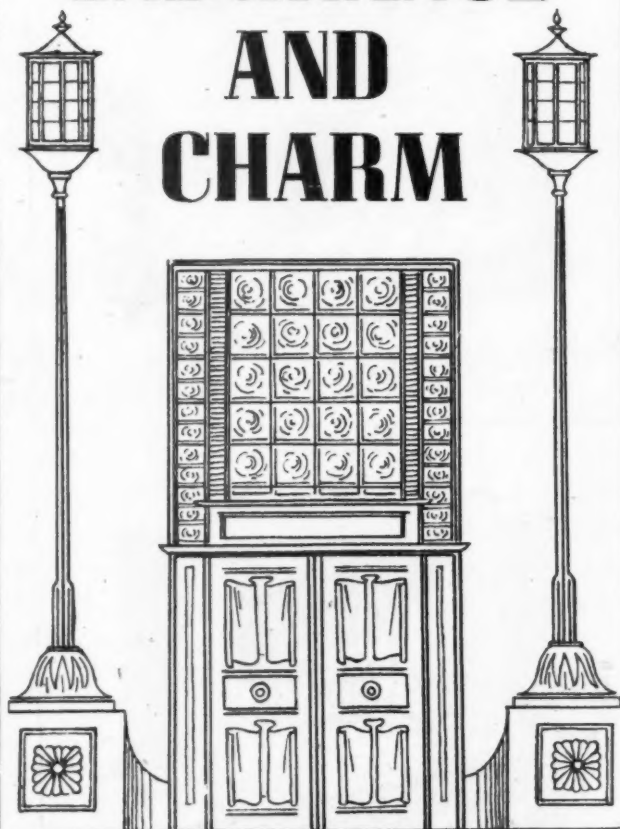

GRIFFITHS BROS. & CO. London LTD.

PAINT, ENAMEL & VARNISH SPECIALISTS

MACKS ROAD, BERMONDSEY, S.E.16

TELEPHONE: BERMONDSEY 1151

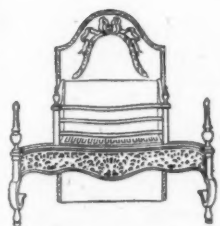

One of our Georgian Dog Grates

Bratt Colbran fires are the outcome of years of specialisation in all forms of heating—coal, electric and gas. Their techniques are modern, but the soundness of their manufacture has its roots **Bratt Colbran** in the great days of British craftsmanship. **fires**

THE 'HEAPED' FIRE . PORTCULLIS GAS FIRES . 'SOLECTRA' ELECTRIC FIRES

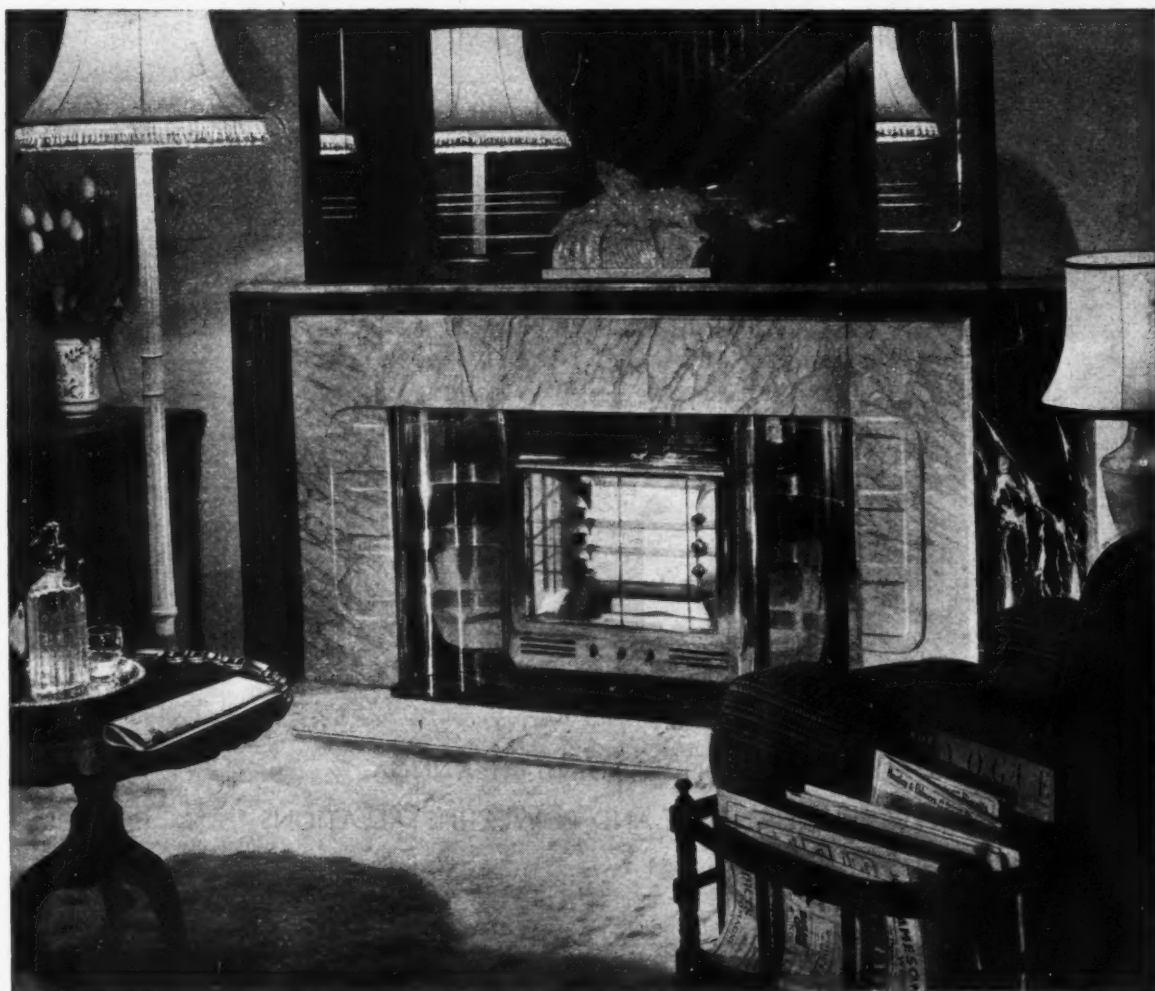

Marble mantel with a 'Solectra' fire in an illuminated surround, all in rustless steel

BRATT COLBRAN LIMITED, 10 MORTIMER STREET, LONDON, W.1. TELEPHONE: MUSEUM 9411

MESSRS. GEORGE WIMPEY & CO., LTD., NEW OFFICES, HAMMERSMITH



Sir John Burnet, Tait & Partners

Consulting Engineer: Maurice G. Bland

HEATING, VENTILATION & PLUMBING BY

MATTHEW HALL

& CO., LTD.

ESTD. 1948



MATTHEW HALL

AIR CONDITIONING—HEATING
ELECTRIC LIGHTING AND POWER INSTALLATIONS

LONDON - GLASGOW - MANCHESTER - LIVERPOOL - BELFAST - BRISTOL - NEWCASTLE - CARDIFF - COVENTRY
EIRE - MALTA - GIBRALTAR - AFRICA - MIDDLE EAST

HILLS

HEAVY STRUCTURAL STEELWORK

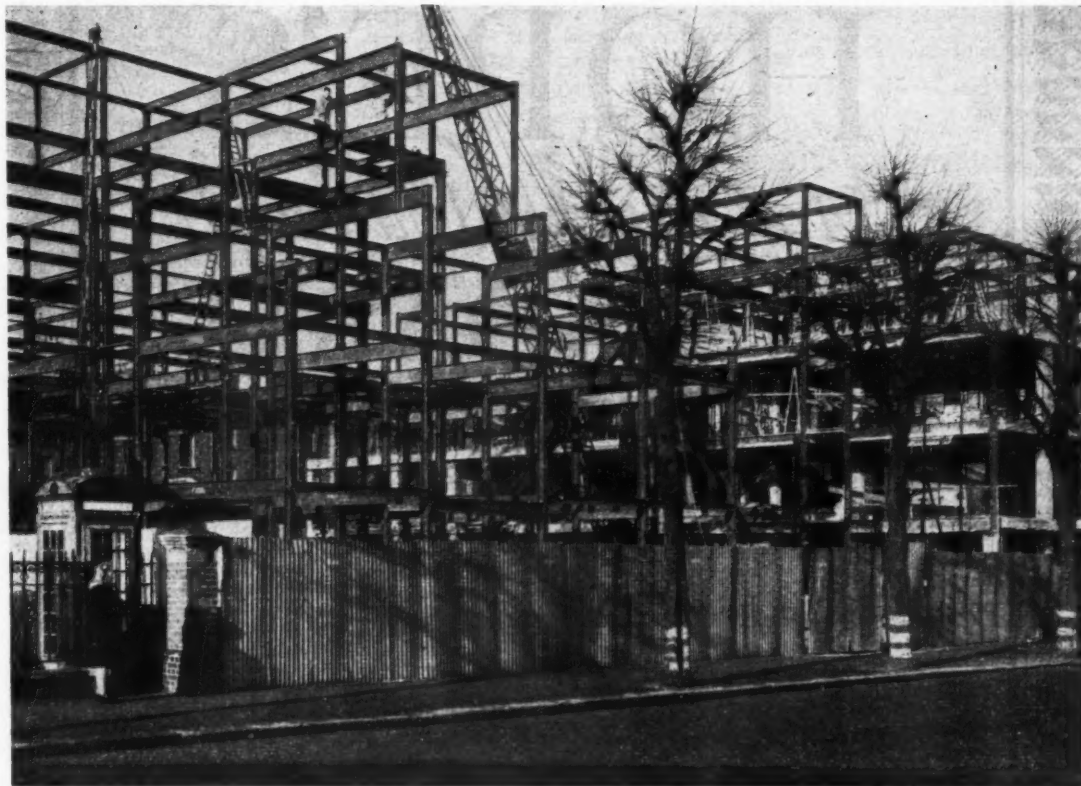

was used in the construction
of this new office block at Hammersmith Grove, London, for Messrs. George Wimpey & Co. Ltd.

Consulting Engineers, R. T. James & Partners, Chartered Civil Engineers, London.

Architects: Sir John Burnet, Tait & Partners

We are designers, fabricators and erectors of all types of constructional work, including single and multi-storey steel-framed buildings, crane gantries, bridgework, aeroplane hangars, transmission towers and pylons, tank structures, etc. In particular, we specialize in the production of welded steel structures which, while superseding riveted and bolted assemblies, effect at the same time economies in essential material and overall costs. Optimum

clear floor space is secured by limiting the use of internal supports. Hot galvanising of structural components (in our opinion the most successful method of rust-proofing) can be carried out if desired in the Company's own gas-fired galvanising plant, the largest of its kind in the country. Architects, Consulting Engineers and Building Contractors are invited to make use of our experience and service. Further particulars gladly sent on request.

HILLS (WEST BROMWICH)
LIMITED

ALBION ROAD, WEST BROMWICH, STAFFS.

London Office: 125 High Holborn, London, W.C.2.

TELEPHONE: WEST BROMWICH 1025 (7 lines)

Telephone: Holborn 8005/6

HOPE'S

Hot-dip Galvanized

STANDARD WINDOWS

*are now fitted with
a new pattern*

FRICTION HINGE

*which holds the casement firmly open in any
desired position. No stay is necessary: cill is clear.
Ample space is provided for cleaning outside of
glass from inside. Nothing to wear out or go wrong*

NOW AVAILABLE FROM STOCK

Send for List No. 251

HENRY HOPE & SONS LTD., SMETHWICK, BIRMINGHAM
and 17 BERNERS ST., LONDON, W.1

In common with every other periodical, this JOURNAL is rationed to a small part of its pre-war consumption of paper. Circulation is therefore temporarily restricted but would-be subscribers are advised to have their names put on the waiting-list. Their names will then be added to the subscription list as soon as possible. Subscription rates: by post in the U.K. or abroad, £1 15s. od. per annum. Single copies, 9d.; post free, 11d. Special numbers are included in subscription; single copies, 1s. 6d.; post free, 1s. 9d. Back numbers more than 12 months old (when available), double price. Volumes can be bound complete with index, in cloth cases, for 17s. 6d. each; carriage 1s. extra.

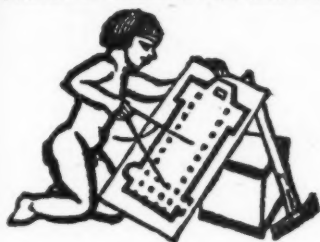

DIARY FOR JULY AUGUST AND SEPTEMBER

Titles of exhibitions, lectures and papers are printed in italics. In the case of papers and lectures the authors' names come first. Sponsors are represented by the initials given in the glossary of abbreviations on the front cover.

BIRMINGHAM. *Exhibition of Work of Students of College and Schools of Arts and Crafts. Museum and Art Gallery.* (Sponsor, City of Birmingham Education Committee.) Daily, 10.30 a.m. to 6.30 p.m. Sunday, 2 p.m. to 5.30 p.m.
UNTIL JULY 25

BRADFORD. *Design Week organized by the Council of Industrial Design. Details to be announced locally.* SEPT. 12-17

HARLECH. *Residential Summer School on Art, to be held at Coleg Harlech, Harlech, Merionethshire. Details from the Secretary of the College.* (Sponsor, Coleg Harlech.) JULY 23-30

LONDON. *AGM of BSI, 24-28, Victoria Street, S.W.1. 3 p.m.* JULY 27

Exhibition of Work of School of Architecture, Polish University College. 21, Princes Gate, S.W.7. 10 a.m. to 6 p.m.
UNTIL JULY 28

Furniture Design Conference. At the RIBA, 66, Portland Place, W.1. (Sponsor, CID.) JULY 22

One-day Conference on Rent Control and the Condition of Houses. Central Hall, Westminster, S.W.1 10.30 a.m. (Sponsor, HC.) JULY 22

Exhibition of photographs of Old London, by W. A. Clark. At the City of London Guildhall, E.C.2. Weekdays 10 a.m. to 5 p.m., Saturday 10 a.m. to 1 p.m.
UNTIL JULY 30

ST. ANDREWS. *Town and Country Planning Summer School. At the University of St. Andrews, Fife. (Sponsor, TPL.)* AUGUST 20-27

COMPETITIONS

The Trustees of the Victorian National War Memorial invite competitive designs for the 1939/1945 War Memorial which is to take the form of a great forecourt on the north side of the existing Shrine of Remembrance. The competition is open to architects who served in His Majesty's Forces during the 1914/1918 or 1939/1945 wars and who are members of the RAIA or RIBA or who are legally registered in Australia or New Zealand. Every intending competitor is required to register his name in writing with the Secretary, The Royal Victorian Institute of Architects, 55, Collins Place, Melbourne, Australia, not later than 12 noon, Monday, August 1, 1949. Assessors: Robert S. Demaine, F.R.A.I.A., Marcus W. Martin, F.R.A.I.A., W. Balcombe Griffiths, M.C., A.R.A.I.A. Premiums: £1,000, £500, £250.

The estimated cost of the memorial must not exceed £90,000, exclusive of architects' fees. Last day for submitting designs: Monday, October 31, 1949. Designs may be sent to the Agent General for Victoria, Victoria House, Melbourne Place, Strand, London, W.C.2, from whom conditions of the competition may be obtained.

Competition for Design of Strip Carpet. IAAS competition open to architects and architectural students in the United Kingdom and the Commonwealth. Divided into three sections: hotels, cinemas and theatres and ships. In each section a first prize of 75 guineas and a second prize of 25 guineas will be awarded. Closing date, October 31, 1949. The last day for questions, September 1, 1949. Assessors, Kenneth J. Lindy, E. C. Leach, and Hurley Robinson. Technical Advisers, John Anderson and J. P. Glass. Details from the General Secretary, 75, Eaton Place, Belgrave Square, S.W.1.

NEWS

THURSDAY, July 21, 1949
No. 2841 VOL. 110

News	59
A Site to be Sold	60
This Week's Leading Article	61
Astragal's Notes and Topics	62
Letters	63
RIBA Bronze Medal Award	64
Six Wren Churches	65
Flats at Poplar. By W. J. Rankin, Borough Engineer and Surveyor; C. H. Weed, Principal Assistant Architect	66
Offices at Hammersmith. Designed by Sir John Burnet, Tait and Partners	71
Information Sheets :	
10.G21 Sheet Leadwork for Dormer Windows	To face page 72
1.B39 Perspective Drawing: Inclined Reflecting Surfaces	
Current Market Prices of Materials. By Davis, Belfield and Everest, Chartered Quantity Surveyors	74
Technical Section : Information Centre	78



As part of its campaign for the improvement of sites, with regard both to caravanners' convenience and to the protection of amenities, the Caravan Club has prepared a scale model showing a suggested layout for a caravan site for country recreation. The layout was designed by G. A. Jellicoe, after conferences with officers of the Caravan Club, and the model was constructed by Patrick Horsburgh. The model illustrates that a well planned caravan site of moderate size can fit successfully into typical English landscape without damaging amenities.

When London's Millions Travel

**TUCKER'S
TEAK VENEERED
'Armourply'
Carries Them!**

For lasting decorative finishes subjected to excessive hard usage or heavy loading in structural work, specify and use Tucker's "Armourply." This is one of the Mallinson range of timber products which, apart from Hardwoods, English Timber, Flooring, Veneers and Veneered Paneling, includes Plywood, Fire-proofed Timber, Insulating Panels, Flush Doors, etc.

Technical advice is available on request to assist in the selection of suitable materials for particular applications.

WILLIAM MALLINSON & SONS LTD

TIMBER AND VENEER MERCHANTS AND PANEL MANUFACTURERS

130-150 HACKNEY ROAD • LONDON • E 2

TELEPHONES
SHOREDITCH 8888-8811

TELEGRAMS & CABLES
"ALMONER" LONDON

From AN ARCHITECT'S Commonplace Book

ARCHITECTURAL EDUCATION (*From Eliel Saarinen, by Albert Christ-Janer (The University of Chicago Press).*)—The basic theory of Eliel Saarinen's teaching is that the student must have a specific problem when he comes to Cranbrook, and that, during his stay, he must achieve a solution for his problem. "Eliel Saarinen's philosophy of architectural education includes the premise that all work done by the student must be based upon reality, and therefore be a part of life itself, and not upon artificial conditions about which the student can only theorize. Architecture, according to Mr. Saarinen, is not necessarily building, but it includes everything which man has created as a practical organic solution of his relation to his environment. The student at Cranbrook must think, feel and understand architecture not as a 'fine art,' but as something with which man has constant contact. Each student at Cranbrook chooses his own problem which he develops to a solution. These problems as chosen are those in which the student has a vital interest and thorough knowledge of the surroundings and conditions of life which may have an influence on the solution. They are individual problems and are developed as actual jobs. In this the student has the advantage of learning from the problems of his associates and by their mutual criticism. There is no assembling of stylistic forms for the solution of a problem, but a dependence upon common sense."

New maps prepared by the MOTCP show POPULATION CHANGES BETWEEN THE WARS.

A number of maps that have been prepared by the Ministry of Town and Country Planning to show the changes in population throughout Great Britain for the periods 1921-31 and 1931-39 have been published by the Ordnance Survey. They show a marked decline in North Devon and in the greater part of mid-Wales, but increases nearly everywhere are shown in the seaside areas. The maps are at a scale of approximately 10 miles to one inch, two sheets covering the whole of Great Britain. They are on sale at the Ordnance Survey Offices, Cheshington, Surrey.

★★

A PLAN FOR REBUILDING THE CITY CHURCHES has been approved by the London Diocesan Reorganization Committee.

Proposals for a far-reaching reorganization of the City churches have, in the past week, been laid in outline before the City clergy and the City Corporation. The proposals, having been accepted by the reorganization committee, are now given wider circulation, not as a settled plan but to evoke consultation and comment. The Bishop of London's Commission on the City Churches, appointed in September, 1941, to view the problem in the light of the new situation, produced its final report and recommendations just five years later. With that report as its starting-point, the sub-committee evolved a set of proposals calculated to fulfil its aim. The committee felt itself bound not to vary the findings of the Bishop's Commission, and so far as those findings concerned the restoration or retention of church buildings it has not departed to any major degree from the Commission's suggestions.

There are 46 parish churches in the City. To these was added, for the purposes of the reorganization committee's survey, the damaged Wren church of St. Andrew, Holborn, the site of which lies outside the City deaneries. Though St. Andrew's, Holborn, is to be restored, the committee leaves open the question whether the building should be turned to some other ecclesiastical use. It is proposed that six of these churches shall not be restored and that their sites be sold (see page 65). Another four are the subjects of special recommendations, as follows:—Christ Church, Greyfriars.—Though the Bishop's Commission recommended its restoration for use as an institute, the com-

mittee would prefer to make it the administrative headquarters of the diocese. St. Dunstan-in-the-East.—To be restored for use as an institute. St. Bartholomew the Less.—To become the chapel of Bart's Hospital. St. Augustine, Watling Street.—Surviving parts to be incorporated in the new choir school for St. Paul's Cathedral.

It is recommended that the rest of the bombed, or war damaged, churches be restored although the number of parish churches in the City is to be reduced from 46 to 15, with corresponding amalgamations among the parishes.

★

A Plan recently published envisages the expenditure of £5,625,000 over a period of twenty years for the DEVELOPMENT OF THE UNIVERSITY OF LIVERPOOL.

Drafted by Professor W. G. Holford, the plan provides for development along the ridge overlooking the centre of the city. It moves the main focal point of the University from where it now stands, at the top of Brownlow Hill, towards the neighbourhood of Abercromby Square, about 300 yards to the south. It will be on the same ridge as Liverpool Cathedral and the School of Art and next to the site of the Metro-

politan Cathedral. The plan makes use of a war-damaged and partly-derelict site close to the commercial centre of Liverpool, deliberately favouring it as against a move to the outskirts of the city. Liverpool Corporation are assisting both the University and the Teaching Hospital—which must be adjacent—by allocating an area of about 125 acres, which means that, under the Holford Plan, a precinct will eventually be created in which the University and hospital buildings will predominate, though some shops, flats and houses will remain within it. The Medical School and Hospital will grow up on the north side of the present University centre and extend as far as Prescott Street. A few old buildings will be incorporated in the new development, which is likely to be very extensive, particularly in the Faculties of Science and Medicine.

The main halls of residence will continue to grow outside the Precinct, but some provision has been made for flats, lodgings and club-rooms in the Abercromby Square area to cater for the social side of University life. Professor Holford favours a central heating system for the University. Discussing building costs, he estimates that to construct 25,000,000 cubic feet of building will require 8,000 man-years—or an average of 400 men for twenty years, not including professional services and civil engineering labour.



On July 15 W. H. Smith and Son, Ltd., opened a new bookstall at Marylebone station to replace the temporary stall in use since the war. The new stall, designed by H. F. Bailey, is constructed in aluminium alloy, and is a prototype which indicates the design of bookstalls to be used on railway stations in this country in future.



A Site to be Sold

Six of the City of London's churches are not to be rebuilt. All, to a varying degree, the design of Sir Christopher Wren, they were either totally destroyed during the war or so far damaged as to make restoration impracticable. The remainder of the damaged City churches, with three exceptions, are to be completely restored, and the Diocesan Reorganisation Committee are to be congratulated on their imaginative scheme which will do much to

regain the architectural glories of the City. Above is shown, in its original state, the church of St. Mary, Aldermanbury, one of the six churches whose sites are to be sold. The future use of these sites is a matter of some concern. It is to be hoped that the City Corporation will ensure that some will be retained as open spaces in the over congested City, a policy repeatedly advocated in the JOURNAL. See also pages 59 and 65.

The
A S
have
It is
to co
Archit
nation
war.
shoul
quest
tary.
Bedfo

NE

Sout
is to
conne
new
stude

The
of th
Fine
ciple
Hall
erect
short

The
com
930,
of d
been
sent
clain
agen
now
Boa

The ARCHITECTURAL ASSOCIATION is to have a WAR MEMORIAL.

It is proposed to erect a memorial tablet to commemorate the members of the Architectural Association who died on national service during the second world war. Relatives of members whose names should be inscribed on the tablet are requested to send particulars to the secretary, the Architectural Association, 36, Bedford Square, London, W.C.1.

NEWS IN BRIEF

South Shields Education Committee is to arrange an architectural competition in connection with the design of a proposed new technical college to accommodate 900 students.

The General Purposes Committee of the LCC has reported that the Royal Fine Art Commission has approved in principle the design of the South Bank Concert Hall, and has expressed the hope that the erection of the building will proceed very shortly.

The Central Land Board has completed the work of acknowledging the 930,000 claims on the £300 million for loss of development values. Where agents have been employed acknowledgments have been sent to them. The final date for lodging claims was June 30 last. Any claimant or agent who has not now received an acknowledgment should communicate with the Board's Regional Office at once.



On the recommendation of the New South Wales Chapter, RAIA, the RIBA has awarded a Bronze Medal, for the period of 11 years ending December, 1947, to the Orient Line Building, Spring Street, Sydney, NSW, designed by Messrs. Fowell, McConnell and Mansfield, in association Brian O'Rorke. The building was fully described in the *Architectural Review*, August 1941, pages 49-52.

THE LCC'S DRAFT DEVELOPMENT PLAN

THE London County Council, at its meeting on June 28, approved an outline Draft Development Plan prepared by the Town Planning Committee. The Draft deals with population and density, roads, railways, open spaces and schools, but the individual architect and his client will be concerned with the proposed methods of controlling the bulk of a building on a single site in a non-residential area. The Council have three years from July 1, 1948, in which to complete the Development Plan and submit it to the Minister of Town and Country Planning for approval, and though applications for permission to develop during this interim period will be considered on their merits, it is proposed that they should be examined in the light of the proposed methods of control.

Three controlling factors in the development of an individual non-residential site are proposed, *i.e.*, the aggregate floor area of the building having a ratio to the net site area, angular lines of set back and the application of the Daylighting Code issued by the Ministry of Town and Country Planning.

The ratio of floor area to net site area in central areas is 5 : 1 diminishing to 2 : 1 in the outlying parts of the County. A ratio of $5\frac{1}{2}$: 1 may be applied in the vicinity of the Bank. Thus, with a net site area of 5,000 sq. ft. the permitted aggregate floor area would be 25,000 sq. ft. in the 5 : 1 zone. This could be used to cover a substantial part of the site with a low building or a higher building in a smaller part of the site. The angular lines of set back in non-residential zones vary from 56 degrees in the 5 : 1 zone to 40 degrees in the 2 : 1 zone. All enclosed courts are to have an angular set back of 45 degrees with 40 degrees in the 2 : 1 zone.

The aggregate floor area, above and below ground, is to be measured so as to include thicknesses of internal and external walls, areas of staircases, corridors and covered passages, lavatories and other enclosed or covered accommodation. Basements used for offices, living or similar uses are to be included, but underground private garages, loading and unloading space, strong rooms and storage rooms are to be excluded.

So far as the City of London is concerned the consultants' plan, as approved by the Court of Common Council in 1947, is to be taken as a basis for considering development applications, and the Greater London Plan will be used as a guide to planning on the County boundary.

Considerable ingenuity will be required to make the best of an individual site in a non-residential area having regard to the three controlling factors, and it may even be that the London Building Acts will add further to the architect's problem.

During the three years interim period before the Development Plan becomes operative an appeal can be made to the Minister

of Town and Country Planning against a refusal of planning permission, or a permission subject to conditions. It is conceivable that the accommodation required by a client and the financial aspect of the project when contrasted with the building designed in accordance with the three controlling factors, may lead to an appeal, and the Town Planning Act provides that in certain circumstances the Council may be required to purchase the interest in a site if planning permission is refused, and must do so if the Minister confirms an owner's notice demanding purchase. The Minister, however, has wide powers under the Act and may give such directions as will perhaps satisfy a reasonable client and at the same time relieve the Council from the obligation to buy the site. Such considerations will no doubt be in the Council's mind and mutual concessions may, it is hoped, provide a satisfactory solution of a problem from the point of view of both the client and the Council, thus avoiding the intervention of the Minister.



The Architects' Journal

9, 11 and 13, Queen Anne's Gate, Westminster, S.W.1

Phone: Whitehall 0611

N O T E S & T O P I C S

THE AA PRIZE GIVING

A summer afternoon, a marquee on the lawn, the pattern of plane tree leaves against a sunlit canvas and in one's ears a voice reading an interminable list of names and scholarships; isn't that the picture in everyone's mind of an end of term prize giving? Such was the scene at the Architectural Association last week, a scene which will be repeated in much the same way all over the country this summer and, no doubt, for as long as schools exist.

Yet, though the pattern of procedure was so similar to other prize givings, this occasion was an unique one for the

AA in three ways: firstly, as I mentioned the other week, the Prime Minister, Mr. Attlee, presented the prizes; secondly, the Principal, Furneaux Jordan, in an excellent speech which was greeted with special applause, attempted the most difficult and dangerous of a principal's tasks: to outline the future trends of architectural training. He said that students will have less time at the drawing board and more studying technics, and working on real buildings in the course of construction (in particular on the LCC Concert Hall), and Third-year students are to build a Fifth year design for a Youth Hostel.

The third unique event was one peculiar to the occasion, a sensation hard to describe yet tangible even to those of differing political and architectural camps, and that was a sense of affinity and friendliness, the friendliness of a community which, in the principal's own words "Is concerned with creation and beauty . . . idealistic, and visionary, but one which also knows courage, realism and determination."

'WARE WIRE

The damage done to the cause of good design by the railways in introducing the old oak tavern car will be nothing beside the damage they may do to the whole English scene if a decision forecast in a recent paragraph in the *Times* is actually taken. This paragraph

stated that the committee set up by the Transport Commission to inquire into railway electrification is almost certain to recommend the use of overhead wires in future instead of a third rail.

It is already the case that along the roads—in the remotest countryside as well as in urban areas—a tangle of overhead wires of all kinds obstructs the view and destroys the sense of open sky. If this is going to happen along the railways too—remember several of the main lines are due to be electrified—it will be disastrous. The railways still pass discreetly through unspoilt country, which in places they even adorn by their presence. They will not adorn it any more when accompanied by overhead wires and the gantries needed to carry them.

Before it comes to a final decision the Committee must be made to understand that there are many things more important than the technical convenience it seems chiefly to be thinking about, and the safeguarding of the English landscape is one of them.

SCOTS AND SCANDINAVIA

A group of Professor Gordon Brown's students at the Edinburgh school of architecture, together with students of industrial design and sculpture of the Edinburgh College of Art, will spend part of their summer holidays working in Stockholm under Professor Arbohm of the Technical High School and Dr. Ake Stavenow, Director of the School of Industrial Design. The students will be encouraged to collaborate in designs, exchange ideas amongst themselves and with Swedish students, and study Swedish problems and techniques.

I only hope this does not lead to another bunch of students bringing pure Swedish detail back to Britain. For two reasons I do not expect, however, that this will occur. Firstly, the Scots are a hard-headed crowd who exude such a Scotch, haggis and highland atmosphere abroad that only the most determined natives can ever make an impression on them. Secondly, there are all the signs of the beginnings of a first-rate school of Scottish design sufficiently mature to be inspired by Swedish work without having any de-



The Prime Minister, Mr. Clement Attlee, presenting a prize to Mr. B. L. Adams, a student, at the Architectural Association's prize giving last Friday. On Mr. Attlee's right is Mr. Furneaux Jordan, the Principal of the AA. See Astragal's comment on the opposite page.

sire to copy it. Scotland has many physical similarities to the Scandinavian countries, and she might well form ties to bind her as close to them as she once was to France.

HALF WAY HOUSE

The Plymouth City Council is preparing furnished houses in which to instruct families, taken from condemned slum property, in the virtues of cleanliness and good house-keeping before they are given new homes. While this will not deter people from keeping coal in the bath if they have no coal store and cannot afford hot water for the bath, it leaves no excuse for that scourge of the philanthropic socialist, the eight-pound-a-week labourer who likes to be dirty.

This fish and chip fed individual with a surfeit of offspring and a scarcity of sense, is still far from rare, and it is the effect of two or three such families in an estate which necessitates the provision of railings around trees, the substitution of asphalt for grass and flowers, and takes half the joy from an architect's task. All success to Plymouth for tackling this problem so bravely.

A MODEST PROFESSION

Several other papers, I imagine, have had a handout from the contact man of Carson-Ruff Associates, a firm which "directs public relations for the architectural firm of Walter Wurdeman and Welton Becket." The opening paragraph of the six-page history seems to me worth quoting almost in full. "Beneath the names . . . on the door of their Los Angeles offices, is inscribed the single explanatory legend: *Architects*. It is very likely the understatement of all times. For Wurdeman and Becket, though both members in good standing of the American Institute of Architects, have made an impact on their contemporary civilisation that goes considerably beyond the drafting board. The department stores they have designed have already begun to revolutionize merchandising methods throughout the country. A garage they are building now is being hailed as the solution to the nation's parking problem. A police department, still in the planning stage, may eventually alter our entire penal procedure. Whatever the architectural assignment—from cocktail bars to cyclotrons—Wurdeman and Becket seem to have invariably produced a building that not only renders

all prototypes immediately obsolete, but establishes a precedent in *modus operandi*. Within the framework of their exacting profession the two men are quietly remodelling the American way of life."

Well, I have done a bit of remodelling in my time, but it has only been old houses and I am too modest to interfere unduly with the British way of life. My PRO must be lying down on his job.

ASTRAGAL

LETTERS

Andrew Derbyshire

Julian Keable

Tony Moore

John Ollis

Ian Colquhoun

H. R. Lane, A.R.I.B.A.

Peckham Health Centre

SIR,—In the *Observer* of Sunday, May 8, there appeared a short paragraph outlining the present financial position of the Peckham Health Centre. It seems that unless £50,000 is found quite soon, this extraordinarily valuable experiment—which has far-reaching sociological as well as biological significance (and is thus of first importance to architects)—may have to be abandoned.

During the course of our studies we have become more and more convinced that the future progress of architecture does not lie in a rejection of the functionalism of the years between the wars, but rather in an extension of functional research beyond the limited physical field into that of man's biological, psychological and spiritual needs. On the one hand we are faced with the problem of finding out what, in a healthy society, these needs are likely to be. But on the other hand we find that the physical environment of today is an expression more of the economic forces of the Industrial Revolution than of the biological needs of man. Our dilemma lies in the fact that this environment has conditioned and, in some cases, seriously warped the natural living patterns of our society to such an extent that study of man as he lives now is a most uncertain guide to his potentialities for full living. Yet we must somehow discover and understand these natural patterns if our architecture is to foster them and help to provide the material basis for a healthy society.

In trying to resolve this dilemma we have found the work of the Peckham Health Centre an invaluable inspiration and an unique source of experience and information.

As grant-aided students we are not able to respond as we would wish to the appeal for funds made in the *Observer*. However, we are sure that there must be many others who also believe that this experiment has much to teach us all, and who would be

RIBA BRONZE MEDAL AWARD

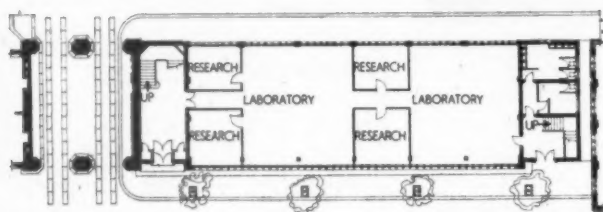
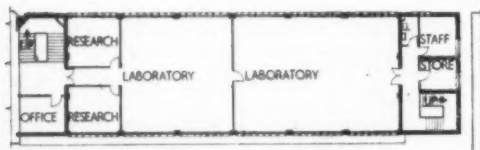
GROUND FLOOR PLAN [Scale: $\frac{1}{8}$ " = 1'0"]

FIRST FLOOR PLAN

Awarded the RIBA Bronze Medal by the Northern Architectural Association, for the best building completed during the five years ending December 1948, this Coke Research Laboratory by Professor W. G. Edwards, is the first post-war building to be erected in the scheme for the extension and development of King's College, Newcastle-upon-Tyne. The walls are of sandfaced brickwork with precast stone dressings, the interior being fairfaced brickwork, colour washed.



willing to help the centre financially if they heard of its present need.

ANDREW DERBYSHIRE
JULIAN KEABLE
TONY MOORE
JOHN OLLIS

London.

Architecture for "the people"

SIR,—There has been in recent months a number of letters urging the architect, among other things, to build to express the needs of "the people," to take part in activities outside his office, to enter into the life of the community, and so on and so forth. On paper it looks and sounds fine; but what precisely do these noble sentiments mean? Nobody has yet explained. One of your correspondents, *apropos* of the LCC housing, suggested rightly that there was a danger of regarding working-class housing as a special kind of architecture: in the same way I would suggest that there is in existence a peculiar inverted snobbery which talks of "the people" and "the social life of the community" as though they were apart and not for the likes of us. In heaven's name, who are the people if we are not *all* part of them; and what is this social life of the community that we do not all take part by drinking in a pub, going to the Chelsea fair, or lying on our backs among the filthy litter in our democratic parks?

I suppose it implies many more meetings, discussions, debates, forums and what-not, and a lot more talk of which we get plenty already. But the architect is a hard-worked man at the moment, and likely to be more so; and it seems to me that his best service to the community is in getting good buildings well built, and that he might concentrate on that.

I shall be accused of being a deviationist, a reactionary, a moral saboteur, when I say "Come off it." But perhaps someone who thinks that the jargon isn't just jargon for jargon's sake will explain to those who don't, or to me, if I am the only one. Best of all, perhaps someone will show us some practical examples.

London.

IAN COLQUHOUN

The Plan for London

SIR,—The building on "green belt" areas and on open spaces, as "Astragal" mentions so clearly and despondently in the AJ for May 12, 1949, is very sad and very bad.

London is therefore, at present, getting no plan at all as Bumbledom is very busy ruining the Abercrombie-Forshaw plan. There is hope, however, in this disaster if we have the "nous" to examine the position thoroughly. It is much better to have no plan at all unless essential things are done first.

I may sound didactic and rather too "ex-cathedra" but I must, with all the power I can possibly command in this letter, state what I conceive to be the actual position, which is this:—

No useful progress can be made with roads, open spaces, neighbourhood areas, dispositions of industry and commerce, housing nor with any other things which the Londoner wants settled, until the railways are required to replan the terminal London Stations in a connected ring so that any train approaching London can come out again without shunting and, in addition, can circulate round the ring in both directions as desired, so that rail traffic can use London as efficiently as radial roads use a roundabout.

In short, London first requires the same railway efficiency in and around London as she gets on the Underground, or even better. Until this is done it is not possible to see clearly what the road pattern, or the best arrangements for living or working can be.

Paradeniya, Ceylon.

H. R. LANE



SIX WREN CHURCHES WHICH ARE NOT TO BE REBUILT

These are the churches whose sites the London Diocesan Reorganisation Committee, in agreement with the report of the Bishop of London's Commission on the City Churches, has decided should be sold. Above, from left to right: St. Stephen's, Coleman Street, one of the less interesting of Wren's churches which has been destroyed. St. Andrew-by-the-Wardrobe, built by Wren in 1692, and restored by Garner in about 1875. The railings and piers were added by Sir Banister Fletcher in 1902. The tower alone remains. The interior is shown bottom right. St. Mildred's, Bread Street, a domed, single-chamber church of great beauty and little altered since completion in 1683. It has been completely destroyed, except for a portion of the brick tower. Right, St. Swithun's, London Stone. Very severely damaged. This church, built between 1677 and 1687, had an interesting plan with an eight-sided dome placed over a square and pierced by lunettes. The Victorian restorer, Woodthorpe, had inserted Florentine tracery in the windows. Below, from left to right: St. Mary's, Aldermanbury, built by Wren in 1667-70, with Florentine tracery inserted by Woodthorpe. The Bishop's Commission was not satisfied that either from the spiritual or architectural point of view the expense of rebuilding it would be justified. The exterior of this church is shown on page 60. St. Alban's, Wood Street, which has been very severely damaged. Rebuilt in the Gothic style in 1682-7, the tower, which still stands, is from drawings by Wren. The interior of St. Andrew-by-the-Wardrobe. See page 59.





FLATS AT POPLAR

BY W. J. RANKIN, BOROUGH ENGINEER & SURVEYOR; C. H. WEED, PRINCIPAL ASSISTANT ARCHITECT

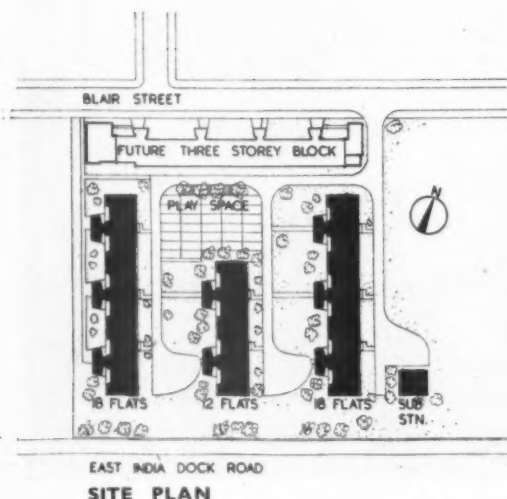

EAST INDIA DOCK ROAD

SITE PLAN

GENERAL.—These flats had to be erected as part of a larger redevelopment area, on land which had already been cleared by enemy action, while retaining in some measure the existing road network. It was essential to restrict the height of the dwellings in order

to keep the site as open as possible within the limits of the overall density requirements. For this reason, as well as the close proximity of 6- and 8-storey blocks, it was decided to design these dwellings in three 3-storey blocks containing 18 flats and one



GROUND FLOOR PLAN [Scale: $\frac{1}{8}$ "=1'0"]

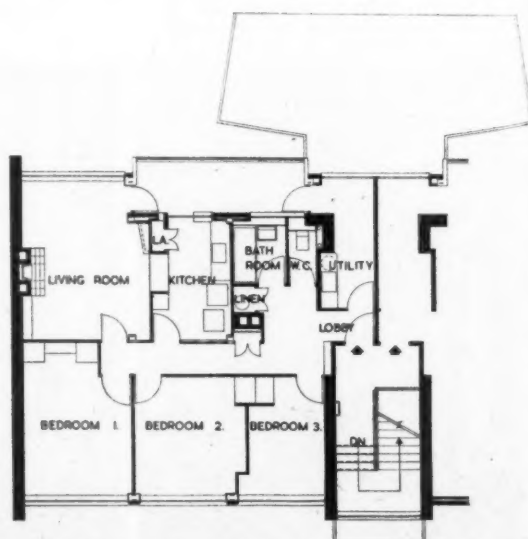

FIRST AND SECOND FLOOR PLAN

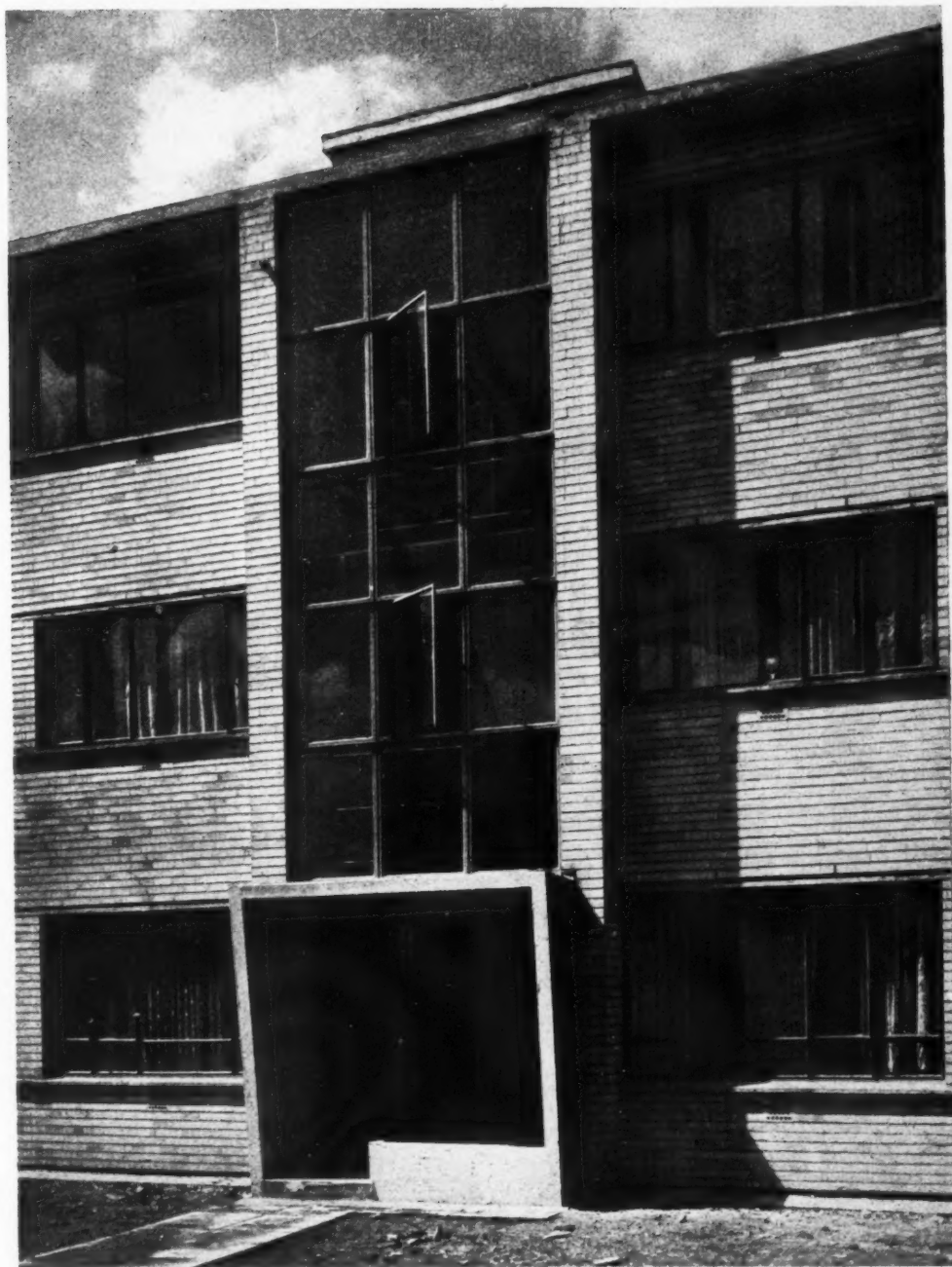

Opposite, the flats from north. Right, the elevation of a main entrance and staircase to a flat block. Below, right, a block from the south.



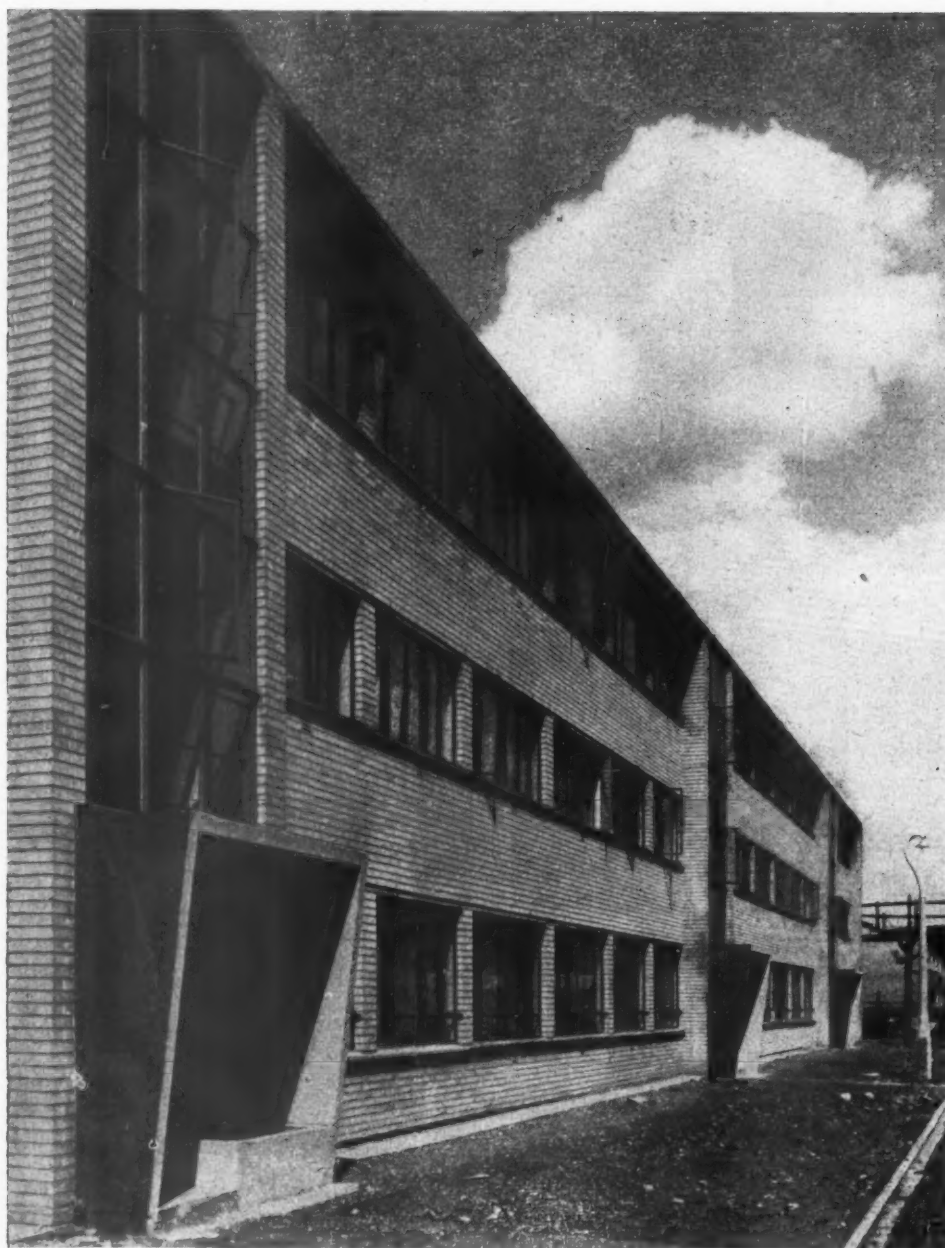

A block of eighteen flats from the south-east.



REAR ELEVATION

3-storey block containing 12 flats.

SITE.—Completion of the site works cannot be executed until the autumn, when the whole of the site will be planted with flowering trees and shrubs, except for an area to the north of the middle block to be laid out as a hard playground for children.

PLAN.—Staircase access serves

FLATS AT POPLAR : BY W. J. RANKIN, BOROUGH

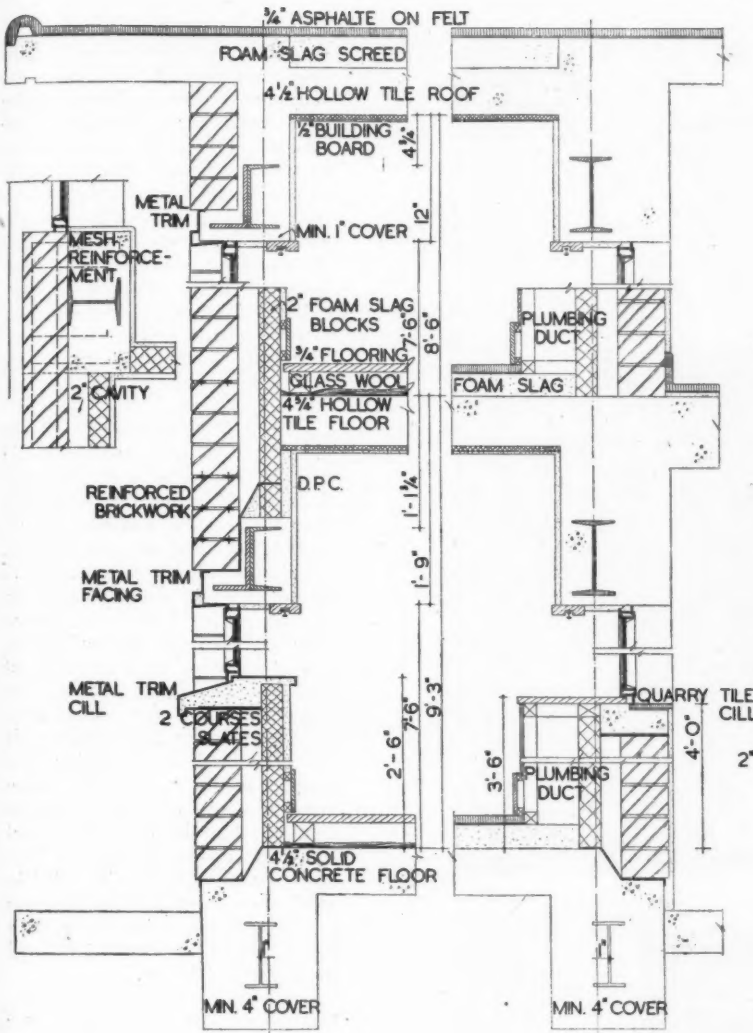

DETAIL OF FRONT AND REAR WALL PANELS [Scale: $\frac{1}{2}$ "=1'0"]

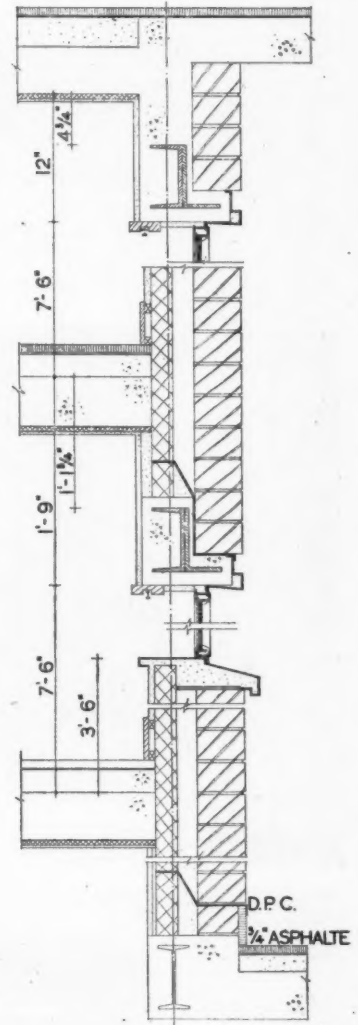

DETAIL OF REAR WALL OF UTILITY ROOMS

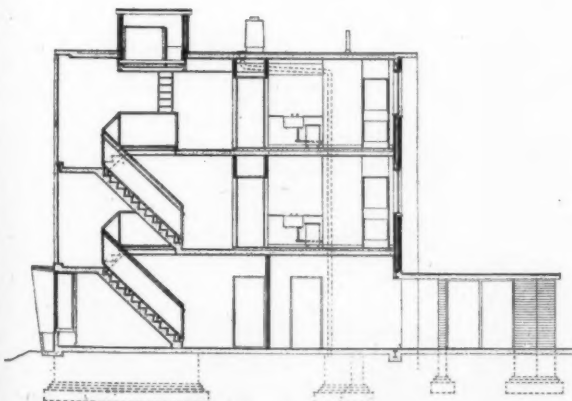

SECTION [Scale: $\frac{1}{2}$ "=1'0"]

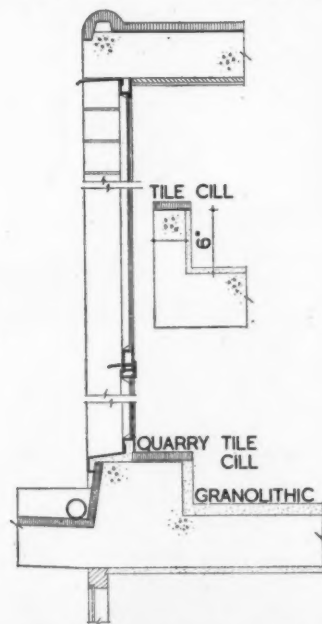

DETAIL THROUGH STAIRCASE WINDOW

ENGINEER & C. H. WEED, PRINCIPAL ASSISTANT ARCHITECT

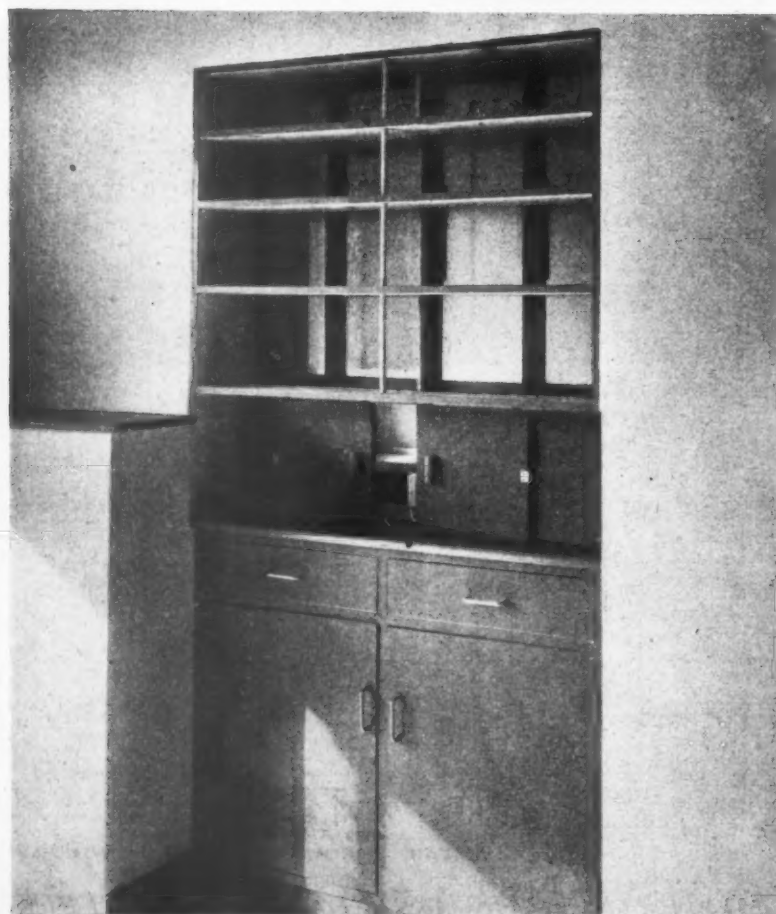

two flats per floor off each staircase, and each flat has been designed with three bedrooms, living room with service through to the kitchen, utility room and bathroom with separate w.c. A bicycle or pram store is available for each flat planned externally on the ground floor under cover, and close to the main staircase. Each bedroom has built-in wardrobes, and, in addition, the best bedroom is fitted with a dressing table unit. Dry stores and broom cupboards have been provided in the kitchen.

CONSTRUCTION.—The blocks are of load-bearing cross walls in brickwork carrying part of a very light steel semi-frame, together with fire-resisting structural floors and a flat roof of hollow tiles. Infilling panels between floors and the main structure to all elevations are of cavity wall construction with an external skin of 4½-in. brickwork and an inner skin of 2½-in. foamed slag blocks. In order to reduce the transmission of impact noises a glass silk quilt has been used for insulation purposes, laid direct on to the structural floor with a floating timber-framed floor-finish. The roof has been insulated with a 3-in. foamed-slag screed. The brickwork throughout is of pale cream sand-lime bricks, finished with a deeply raked horizontal joint and flush vertical joints.

HEATING.—Domestic hot water is obtained from an independent system in each flat serviced by a solid fuel boiler in the kitchen, and serving points in the kitchen, bathroom and utility room.

The general contractors were The Direct Labour Section of the Borough Engineer and Surveyor's Department, Poplar Borough Council. For the list of sub-contractors see page 82.

*Top, left, an entrance.
Left, the fitment between the living rooms
and the kitchens.*

FLATS AT
POPLAR

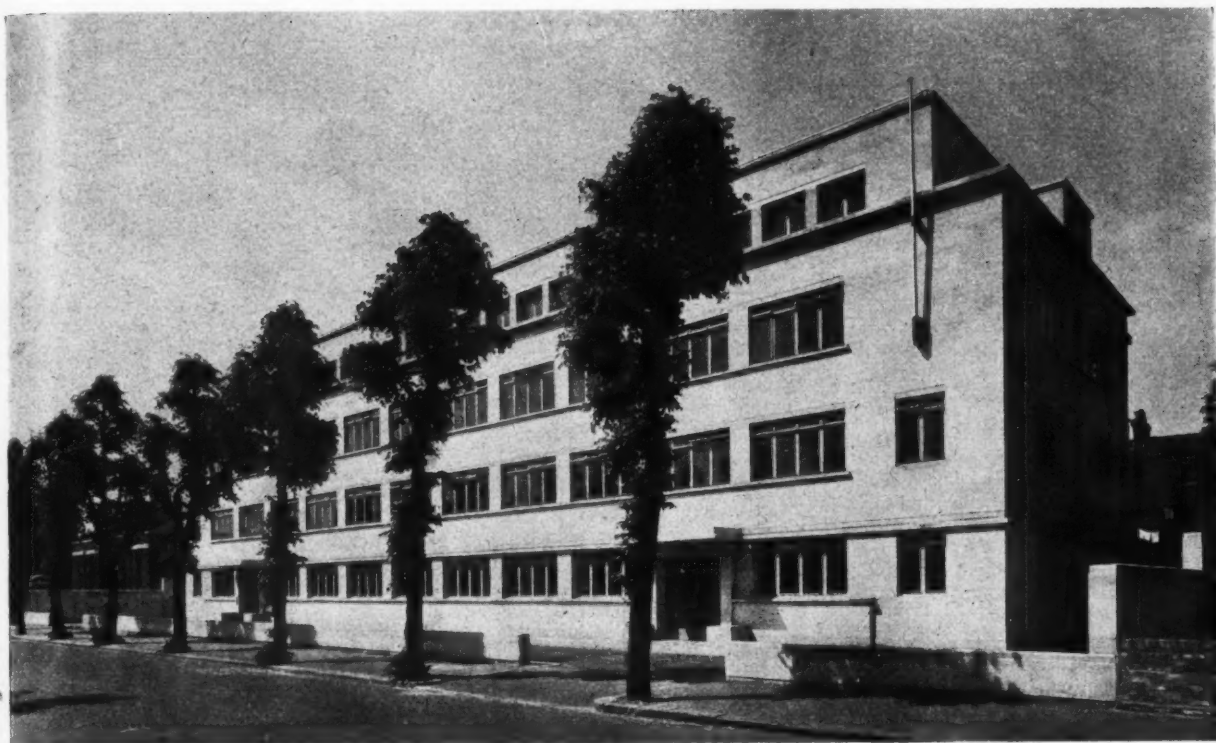

OFFICES AT HAMMERSMITH

DESIGNED BY SIR JOHN
BURNET, TAIT & PARTNERS

From the south-east. Above, from the north.



GENERAL.—This office provides accommodation for the head office staff of Messrs. G. Wimpey & Co. on the site of former buildings destroyed in the war.

SITE.—This has a frontage to a made-up road of 180 ft., and is 150 ft. deep. There are service roads on all sides. The site is bounded on three sides by terrace houses. The building is four stories high, with wings set back at the second and third floor levels owing to restrictions imposed by rights of light of the adjoining property.

SITE PLAN

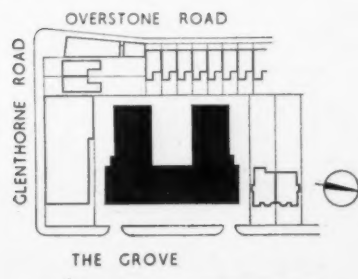



Above, a main entrance.
Right, a staircase.

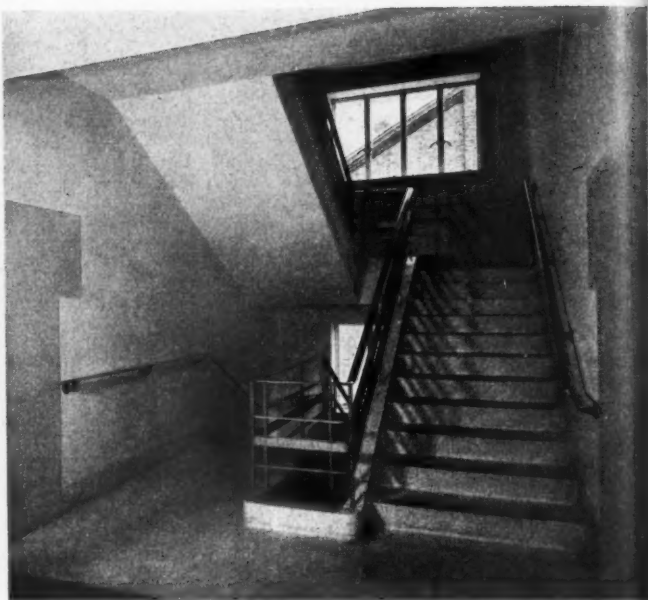

PLAN.—With a frontage of 158 ft. and with wings running east and west of 115 ft. depth, the U-shaped plan is based on a 12 ft. grid. The internal division of the office space can be changed with a minimum of structural alterations by special metal junctions of partitions to window mullions.

CONSTRUCTION.—This is of steel frame encased in concrete.

The solid external walls are $13\frac{1}{2}$ in. thick with $4\frac{1}{2}$ in. and 9 in. Portland stone facing bonded to brickwork. Roof construction is of hollow tiles covered with bituminous-ply roofing laid to falls on thermal insulating material. The internal walls are in $4\frac{1}{2}$ in. and 9 in. common bricks. There are hollow tile floors throughout, except in the basement and in part of the ground floor. The floor finish

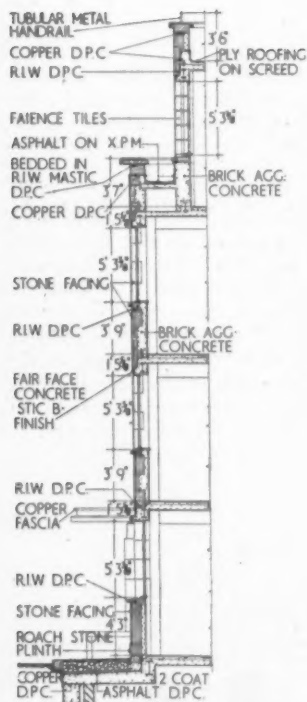

DETAIL THROUGH EAST ELEVATION [Scale: $\frac{1}{4}$ "=1'0"]

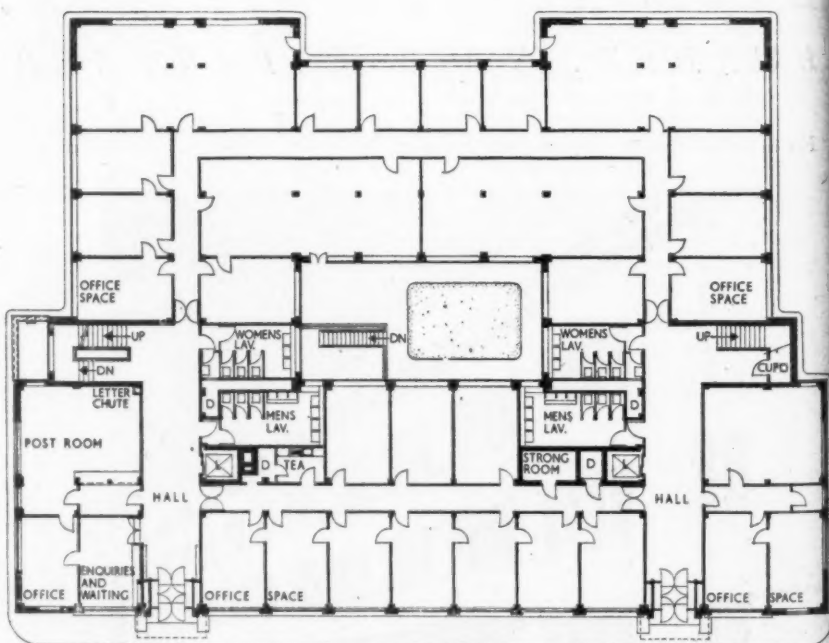

GROUND FLOOR PLAN [Scale: $\frac{1}{8}$ "=1'0"]

1 in.
land
work.
ollow
s-ply
rmal
ernal
com-
ollow
ot in
the
inish



1/2" - 1/8"

I R

LEAD AND ALLOYS | APPLICATIONS

10.G21

The Architects' Journal Library of Information Sheets 189. Editor: Cotterell Butler, A.R.I.B.A.

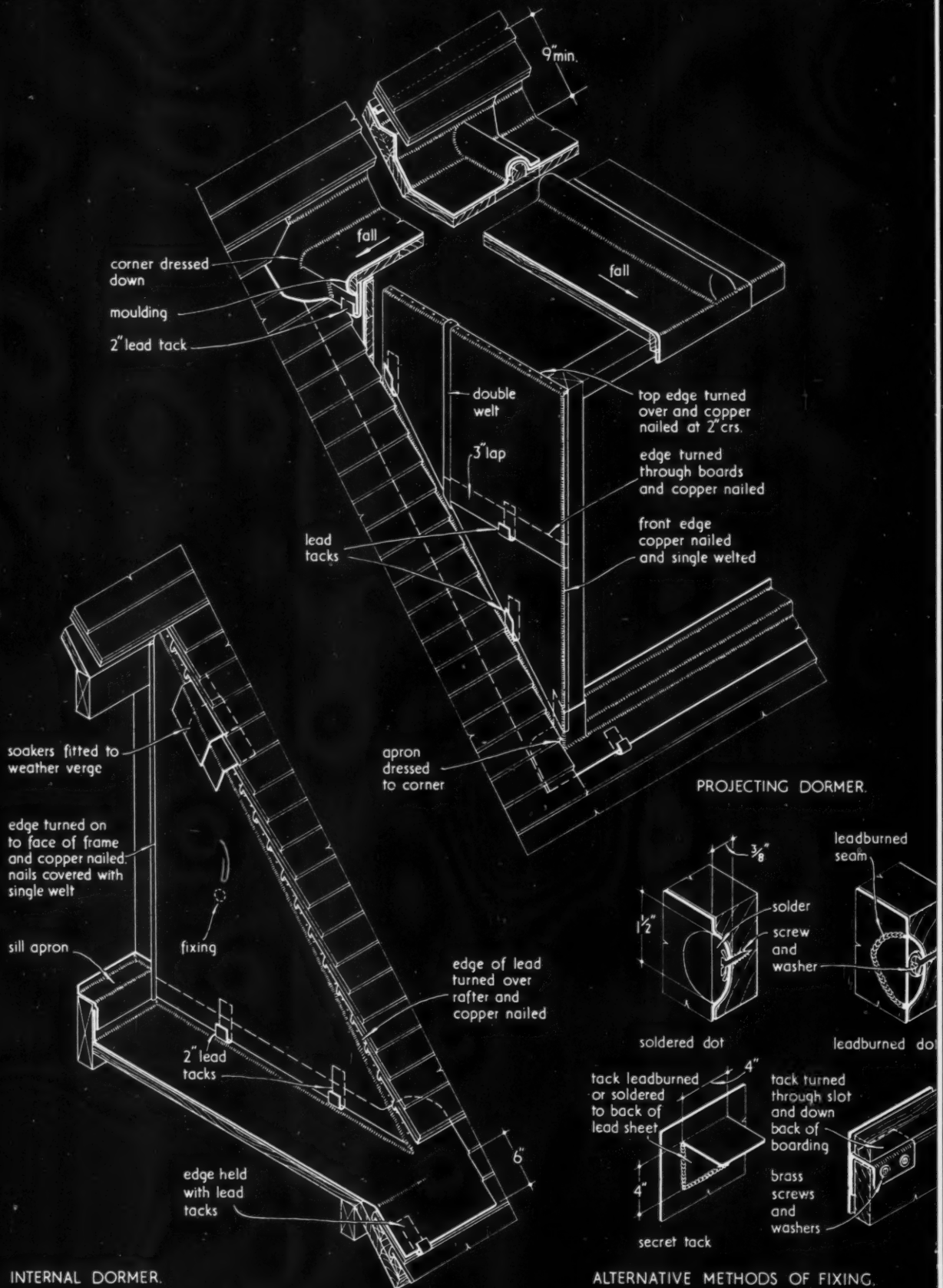

10.G21 SHEET LEADWORK FOR DORMER WINDOWS

This Sheet deals with lead sheet flashings and weatherings to timber framed dormer windows. Dormer windows may be wholly projecting from the roof, wholly inset or part projecting part inset. Sheet lead is used for covering dormer roofs, for weatherings to dormer cheeks, for the flashing at the intersection of the cheeks with the roof and for the flashing at the intersection of the front with the roof.

A dormer may be designed completely covered in lead as shown or with tiled or slated roofs or cheeks.

Projecting Dormers

Roofs: Lead coverings to dormer flat roofs are constructed in the same way as those for ordinary flat roofs. (See Sheet 10.G11.)

If the roof is split up into more than one bay rolls are used running from back to front as joints. If the dormer roof is formed with a curved (swept) surface it is practical to use double welt joints, running with the curve, which being less conspicuous are usually preferred to rolls. Pieces of lead for covering curved surfaces are similarly limited in size as for flat roofs for pitches up to 50°. If the pitch of the roof is from 50° to 70° the size of any one bay should be limited to 8 ft. long by 1 ft. 9 in. wide.

Where the dormer roof and the main roof intersect, the lead should be carried up under the roof covering over a tilting fillet and dressed down at the corners. The edges of the dormer roof may be simply turned down into a gutter, if this is provided, or finished by dressing over a moulding and holding down the free edge with 2 in. lead tacks at 2 ft. 6 in. intervals.

Cheeks: It is a general rule when covering vertical surfaces with lead sheet that fixings giving support should be at intervals not greater than 2 ft. 6 in. in any direction. Average size dormer cheeks, if they are to be covered in one piece, require an intermediate fixing in addition to those provided at the edges, and it is usually placed in the centre of the cheek. Such intermediate fixings are soldered or leadburned dots or secret tacks. Alternatively, or for larger cheeks, more than one piece of lead is used for which fixing is provided only at the edges. Usually three pieces of lead are sufficient with one vertical joint made by a double welt and one horizontal joint made with a 3 in. lap. The top edges of each piece are turned through the boarding and copper nailed at the back.

The lower and free edge of a dormer cheek covering acts as cover flashing to the abutment flashing and is held down with lead clips. The front edge is turned round the corner post, copper nailed and a single welt is turned back over the nail heads.

Abutment flashings: The flashing where dormer cheeks intersect the roof corresponds to the usual abutment flashing such as the side flashings of chimney stacks (see Sheets 10.G1 and 10.G2).

Front apron flashing: The front apron is fixed into position first on the lower trimmer purlin and the window sill is bedded on to it. The corners are dressed round similarly to chimney stack front aprons. The apron is carried down the roof slope, over the roof covering, for 5 in. to 6 in. and the front edge is held with lead tacks at 2 ft. 6 in. intervals.

Internal Dormers

The maximum size of pieces of lead and the method of fixing for internal dormer cheeks is the same as that for external dormers. At the junction of the cheek with the roof slope, soakers may be fitted to give a good weathering. The flat surface in front of the dormer window is covered similarly to a small flat roof and at the intersection with the sloping roof an apron is carried down the roof slope for 6 in. and lead tacks are fitted to hold down the free edge.

Weight of Lead

5, 6 and 7 lb. lead is normally used for dormer coverings. 6 lb. is preferable to 5 lb. where some dressing of the lead is required and 7 lb. should be used for flat roofs which may carry traffic.

Further Information

The Lead Industries Development Council maintains a Technical Information Bureau which is available to answer questions and advise on technical problems dealing with this subject generally.

Compiled from information supplied by:

The Lead Industries Development Council.

Address: Eagle House, Jernyn Street, London, S.W.1.

Telephone: Whitehall 7264.

DRAUGHTSMANSHIP | PERSPECTIVE

The Architects' Journal Library of Information Sheets 190. Editor: Cotterell Butler, A.R.I.B.A.

I.B39

I.B39

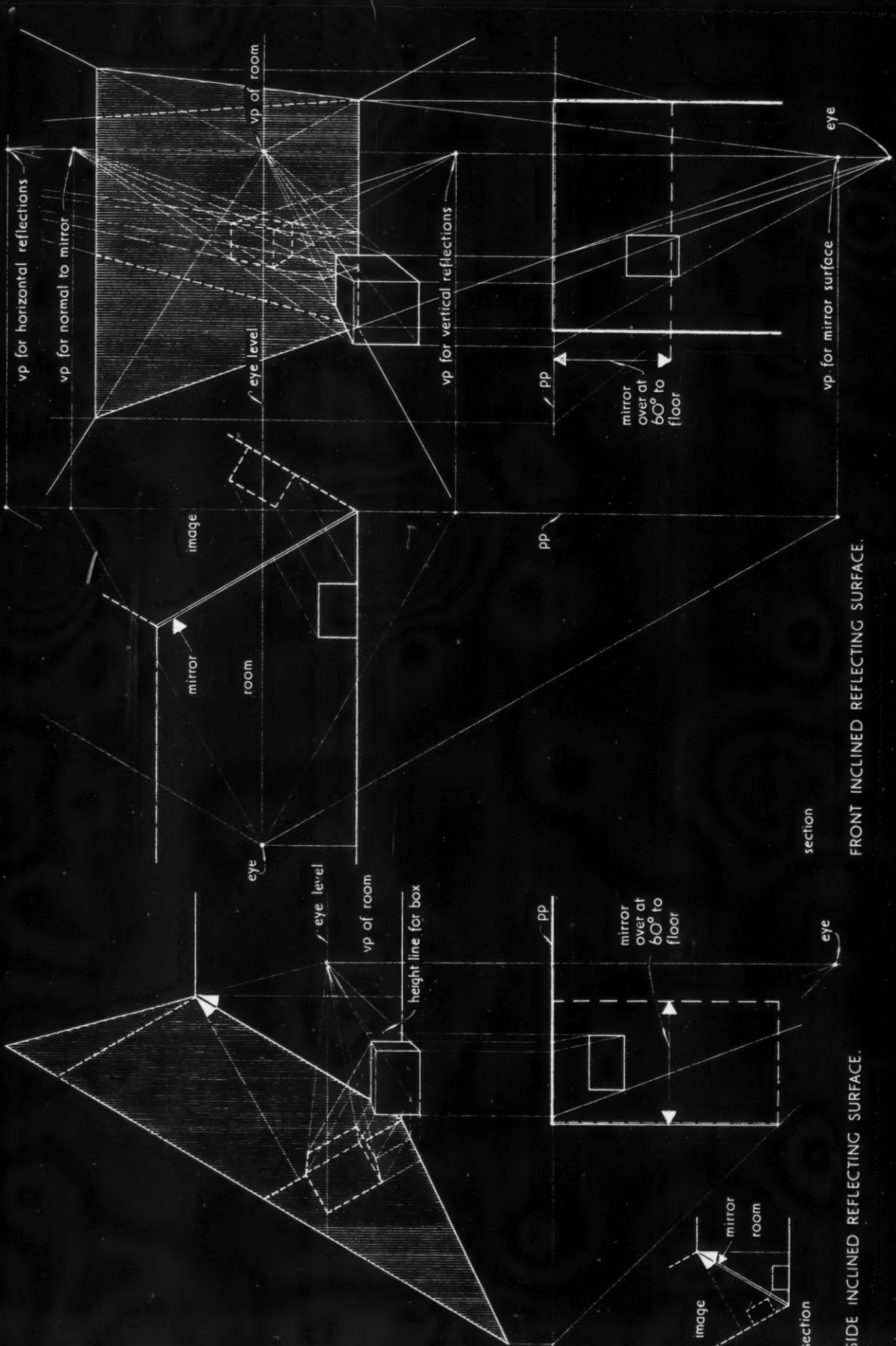

1.B39 PERSPECTIVE DRAWING : INCLINED REFLECTING SURFACES

This Sheet, one of the series on draughtsmanship, deals with the theory of perspective and describes the setting up in perspective of the reflections obtained from inclined reflecting surfaces.

Side Inclined Reflecting Surface

The first example shows the reflection obtained in a mirror wall at the side of the spectator and inclined at an angle of 60° to the floor surface. It would be possible on a section through the reflecting surface to draw the image behind the mirror and then to find the plan of this inclined image. This could be drawn on the plan and projected in the usual way, the heights of points being taken from the section.

A simpler method is shown which does not necessitate this inclined projection. Referring to the small section through the mirror it will be seen that :

- (a) as the floor surface makes an angle of 60° to the mirror the reflected floor surface will be at the same angle to the mirror.
- (b) the reflection of the object is at the same distance behind the mirror as the object is in front of it, and
- (c) the line joining a point and its reflection is normal to the slope of the mirror, i.e., at an angle of 30° to the horizontal.

The view of the room and object is set up in perspective and the reflections of the floor and ceiling lines are drawn at an angle of 60° to the mirror. Two lines are then drawn from the sides of the box on the perspective floor surface to the junction of the floor with the mirror. These lines are then projected up at 60° to the mirror surface and represent the reflection of the lines already drawn from the box. To locate the position of the reflection of the box on these lines, draw lines at 30° to the horizontal, i.e., normal to the slope of the mirror, from each corner of the bottom of the box to cut the parallel lines on the reflected floor surface. This gives the position of the bottom of the box in the reflection. Next set up perpendiculars to the long sides of the reflected box bottom then draw 30° normals to the mirror from the corners of the top of the box ; the points where these lines intersect the perpendiculars just drawn locate the top of the box.

Front Inclined Reflecting Surface

The second example shows the reflection in an inclined mirror forming the end wall of a room.

A section cutting through the mirror is first drawn and on it are marked the eye position and picture plane. The image is then drawn as before making the angles to the mirror of the reflected floor and objects the same as the real ones. Vanishing parallels are drawn from the eye to cut the picture plane giving the levels of the vanishing points for the mirror surface, reflected horizontal surfaces, reflected vertical surfaces and for lines normal to the slope of the mirror.

The perspective is set up in the usual way and a vertical line is drawn through the vanishing point for the room and on this are marked the vanishing points for the inclined surfaces. As in the last example, two lines are produced from the sides of the box to cut the junction of the floor and the mirror and from these two points lines are vanished to the vanishing point for reflected horizontal surfaces. To find the position of the bottom of the box on these lines, normals (in perspective) to the mirror are drawn from the bottom of the real box. Having drawn the reflected bottom through each of its corners draw lines from the vanishing point for reflected vertical surfaces ; where normals (in perspective) from the top of the box touch these is the top of the box in the reflection.

Alternative method of projecting top of box : An alternative method of projecting the top of the box is to draw the slope of the mirror at the two points where the sides of the box produced touch its base. This is done by drawing through these points to the vanishing point for the mirror surface. These lines are the traces, or intersections of the planes containing the sides of the box with the mirror. The sides of the top of the box are drawn to them and then lines taken to the vanishing point for reflected horizontal surfaces ; the points where they cut the normals to the mirror surface drawn from the top of the box, or the reflected verticals drawn from the reflected base give the position of the reflected top.

Alternative method of obtaining vanishing points without drawing section : These points may be found directly on the perspective in the following way : From the central vanishing point mark off along the eye level the distance of the eye from the picture plane and from this point draw lines at the same angles to the horizontal as the inclined planes, to cut the vertical drawn through the central visual ray or vanishing point thus locating the position of the various vanishing points. This merely follows the method shown on the section but simplifies the construction.

This Series of Sheets covers geometrical drawing, orthographic, isometric and axonometric projections, perspective, rendering, lettering and draughtsmanship generally.

Compiled from information supplied by :

Eagle Pencil Company

Address : Ashley Road, Tottenham, London, N.17.
Telephone : Tottenham 4435-6-7.
Telegrams : Octennial, London.

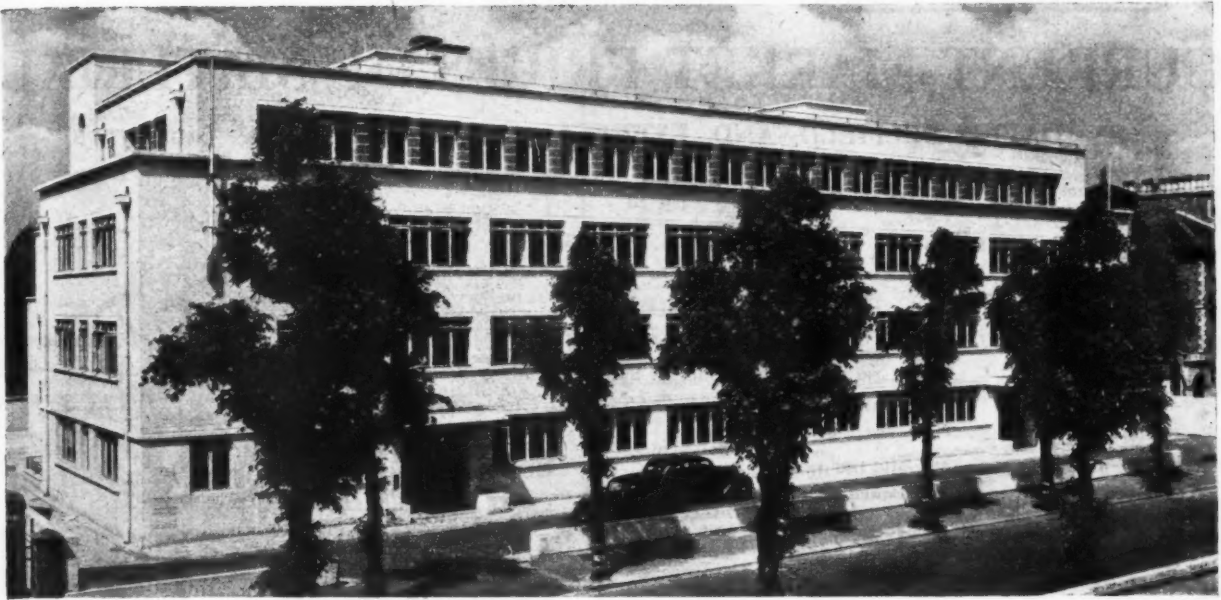

The main front seen from The Grove.

is of wood blocks, except in the entrance halls, staircase and lavatories, where it is in terrazzo. **INTERNAL FINISH.**—Internal walls are plastered, with the exception of the entrance halls and staircases which are in terrazzo: ceilings are plastered throughout, and in the corridors are suspended on metal bracketing and lathing. There are built-in timber fitments in the tea rooms, and stain-

less steel sink units in the kitchen on the ground floor.

SERVICES.—There are tea rooms on each floor for the preparation of tea which is dispensed from trolleys with electric urns. All plumbing and heating runs are concealed in the ducting.

The general contractors were Messrs. George Wimpey and Co., Ltd. For list of sub-contractors see page 82.

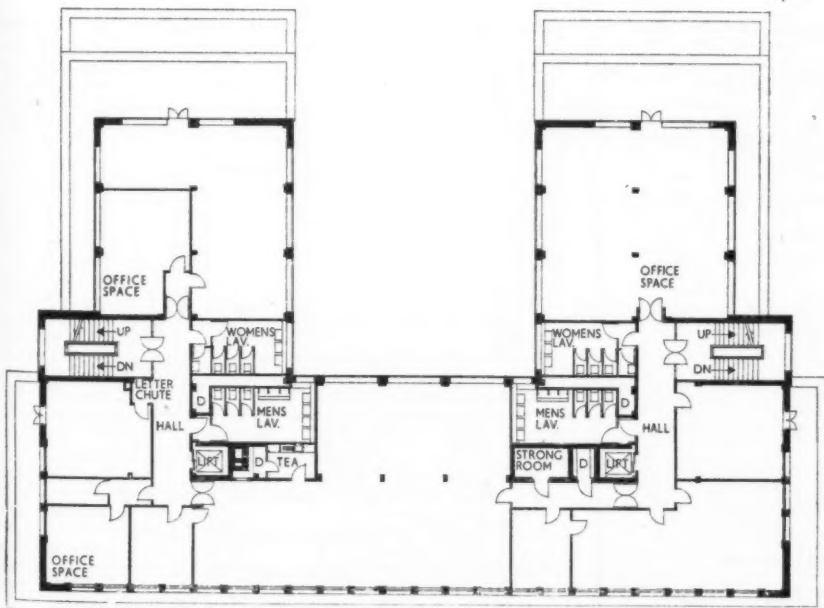

THIRD FLOOR PLAN

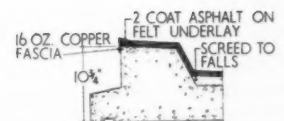

DETAIL AT A. BELOW

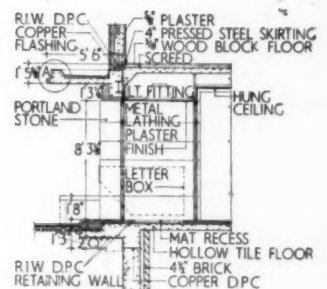

SECTION OF ENTRANCE

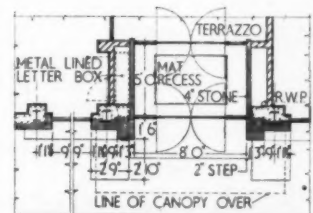

PLAN OF ENTRANCE

[Scale: 1/2" = 1'0"]

CURRENT MARKET PRICES OF MATERIALS

BY DAVIS, BELFIELD AND EVEREST, Chartered Quantity Surveyors

Rates of Wages last rose on February 7, 1949, and are now as follows:—

LONDON DISTRICT				Craftsmen.	Labourers.
Within 12 miles radius	2s. 11½d.	2s. 4½d.
From 12-15 " "	2s. 11d.	2s. 4d.
LIVERPOOL and DISTRICT	2s. 11½d.	2s. 4½d.
GRADE CLASSIFICATIONS		A	A ¹	A ²	A ³
Craftsmen..	2s. 10d.	2s. 9½d.	2s. 9d.	2s. 8½d.	
Labourers..	2s. 3½d.	2s. 3d.	2s. 2½d.	2s. 2d.	

PA Davis

F.R.I.C.S., F.I.Arb.

Prices vary according to quality and the quantity ordered.

Those given below are average market prices and include delivery in the London area, except where otherwise stated, but do not include overhead charges and profit for the General Contractor.

CONCRETOR

Cements

* In non-returnable paper bags charged at 11/- net per ton or 7d. each net per bag in lots of less than 1 ton.

* In non-returnable jute sacks charged at 11/- net per ton or 7d. each net per sack in lots of less than 1 ton.

* In returnable jute sacks charged at the rate of 35/8 net per ton of cement or 1/9½ net per sack in lots of less than 1 ton. Credit on return at 1/6 net per sack.

* In returnable cotton sacks charged at the rate of 66/8 net per ton or 3/4 each sack in lots of less than 1 ton. Credit on return at 3/- net per sack.

† Supplied in paper bags and/or non-returnable jute sacks—9/- per ton extra in 1-ton lots or more, 6d. net each bag or sack in lots of less than 1 ton.

	6 tons and over	In 80-ton freights F.A.S. Safe Wharf in River Thames London Area.
* Portland to B.S. 12 .. per ton	60/6	58/-
* Rapid hardening to B.S. 12 ..	66/6	64/-
† Aquacrete water repellent ..	92/-	
† "417" cement (quick setting extra rapid hardening) ..	82/-	
† Colorcrete, red, buff and khaki ..	102/-	
Colorcrete, other shades. 1 ton lots.	183/-	to 407/- (paper bags free)
Snowcrete....		(Minimum 1-ton lots) 234/- (paper bags free)
	1-9	10-19 1 ton and upwards
Ciment Fondu to B.S. 915 delivered London area	per cwt. 16/3	14/7 per ton 236/6

Aggregate and Sands (Full Loads)

2" Unscreened ballast to B.S. 882, Table 5	per yard cube	14/5
1" (Down) Washed, crushed and graded shingle to B.S. 882, Table 2	per yard cube	14/5
1" (Down) Ditto	per yard cube	15/5
2" Broken brick	per yard cube	14/6
1" Ditto	per yard cube	16/-
Washed pan breeze	per yard cube	10/6
1" Sharp washed sand to B.S. 882, Table 3	per yard cube	16/4
White Silver Sand for white cement (one ton lots)—		
Fine	per yard cube	66/-
Coarse	per yard cube	48/9
(For Sands for Bricklaying and Plastering, see respective trades)		

Pavings

Brick hardcore	per yard cube	6/6
Concrete ditto	per yard cube	6/6
Clean furnace clinker and boiler ashes....	per yard cube	3/6
2" coarse gravel for paths	per yard cube	17/6
1" fine ditto	per yard cube	19/-
Clean granite chippings to B.S. 1201, Table 4 (in 5-ton loads)	per ton	39/6
Ditto (in 5-ton loads) (Immediate delivery)	per ton	42/6

Reinforcement

Home trade maximum basis price for mild steel rods to B.S. 785, ½" diameter and upwards, ex mills delivered to station or siding	per ton	£21 13 6
--	---------	----------

CONCRETOR—(continued)

Reinforcement—continued

Extras for:—

Under 1" to 1½" diameter	per ton	15 0
Ditto 1½" and over 1½" diameter	per ton	21 2 0
1½" and over 1½" diameter	per ton	21 10 0
1½" and over 1½" diameter	per ton	21 17 0
1½" and over 1½" diameter	per ton	22 8 0
1½" and over 1½" diameter	per ton	22 12 0
1½" diameter	per ton	23 0 0
Under 1" to 1½" diameter	per ton	24 10 0
Lengths over 40 ft. to 45 ft.	per ton	15 0
" " 45 ft. to 50 ft.	per ton	21 2 0
" " 50 ft. (as 50 ft. plus per ft.)	per ton	2 0

Fabric Reinforcement

16.35 lb.	9.32 lb.	5.67 lb.	1.83 lb.
Steel wire mesh fabric to B.S. 1221, Part A per yd. super.	5/11½	3/5½	2/1 1/1½
10.76 lb.	7.32 lb.	5.17 lb.	1.58 lb.
Steel wire mesh fabric to B.S. 1221, Part B per yd. super. 3/11½	2/8½	1/11½	1/0½

Sundries

Retarding liquid, in 5-gallon drums (for exposing aggregate)	per gallon	26/8
Ditto (for obtaining a bond)	per gallon	16/8
Ex Warehouse, Southwark Bridge. Drums chargeable and credited, if returned.		

BRICKLAYER

Common Bricks

Third stocks	per 1,000	109/6
Rough stocks	per 1,000	129/6
Mild stocks	per 1,000	181/6
Sand limes	per 1,000	86/-
Phorpres pressed Flettons	per 1,000	85/-
Phorpres keyed Flettons	per 1,000	87/-

Facing Bricks

Hand-selected sand limes	per 1,000	121/-
Phorpres rustic Flettons	per 1,000	105/-
Stocks, first hard	per 1,000	216/6
Stocks, second hard	per 1,000	206/6
Sandfaced, hand made reds	per 1,000	244/-
Red rubbers (9½")	per 100	55/-
† White facings	per 1,000	105/-
† Coloured facings (creams, buffa, browns and terracotta)	per 1,000	125/-
† Dunbriks (concrete), grey stone facings	per 1,000	135/-
† Dunbriks (concrete) various colours	per 1,000	152/6
† Southwater pressed sandfaced reds	per 1,000	187/6
† Dorking pressed sandfaced multicoloured facings	per 1,000	165/-

Engineering Bricks

† Lingfield engineering wirecuts	per 1,000	127/6
† Southwater or Lunsford engineering No. 1 (first quality red pressed)	per 1,000	215/-
† Southwater or Lunsford engineering No. 2 (second quality red pressed)	per 1,000	185/-
† 2½" White Engineering bricks to B.S. 187	per 1,000	120/-
* Blue pressed bricks to B.S. 1301	per 1,000	160/-
* Plus 110% plusage, 5 per cent. builders cash discount.		
† Prices ex works—Haulage extra.		

Firebricks

Firebricks, best Stourbridge, 2½"	per 1,000	58/-
Ditto, 3"	per 1,000	68/3

BRICKLAYER—(continued)

Glazed Bricks		Best quality		Seconds	
		£	s. d.	£	s. d.
White, Ivory or Brown, 9" x 2 1/4" x 4 1/2" :—					
Headers	per 1,000	39	10 0	37	10 0
Stretchers	per 1,000	40	0 0	38	0 0
Buff or Cream ditto :—					
Headers	per 1,000	41	10 0	39	10 0
Stretchers	per 1,000	42	0 0	40	0 0
Prices for glazed bricks + 22 1/2% seconds. + 27 1/2% bests.					

Limes and Sands

		1 ton lots.	
		per ton	per cwt.
Lime, greystone, to B.S. 890	per ton	84/9	7/8 (small quantities)
Lime, chalk, ditto	per ton	84/9	
*Lime, hydrated, ditto	per ton	89/6	
*Lime, blue lias	per cwt.	7/8	

Washed pit sand to B.S. 1200 (For cements, see "Concrete.")
Including paper bags.

Hire of jute sacks charged at 1/6 and credited at 1/6. If left, charged at 1/9.

Sundries

10 s.w. gauge galvanized butterfly type wall ties to B.S. 1243		per 1,000	87/3
12 s.w. gauge ditto		per 1,000	74/3
Wall ties, self coloured, 8" x 1/2" x 1/2", to B.S. 1243		per cwt.	58/3
Wall ties, galvanized, 8" x 1/2" x 1/2", to B.S. 1243		per cwt.	76/3
Damp proof course slates : Imported Welsh			
Size 14" x 9"		per 100	43/3 55/9
Size 14" x 4 1/2"		per 100	20/9 27/6
Hessian based bitumen damp course to B.S. 743		per yard super	4/3
Airbricks : 9" x 3" 9" x 6" 9" x 9" 14" x 9"			
Red and buff terra-cotta each 1/-		5/4	14/1
Black cast-iron School Board pattern airbricks		each 1/8	2/11 4/8 7/-
Galvanized ditto		each 2/5	4/- 6/7 11/9
Black bit-and-miss cast-iron ventilators		each 1/9	3/1 4/1 —
Galvanized ditto		each 2/6	4/10 6/2 —
Buff terra-cotta chimney pots		each 5/7 6/8 9/8	12/10 29/5 50/2
Fireclay (loose) per ton		118/6	
Wall reinforcement supplied in standard rolls containing 25 yards lineal			
12" wide black japanned		per roll	3/-
12 1/2" wide black japanned		per roll	3/8 1/2
† Greater widths pro rata 2 1/2" price, carriage paid on orders of £7.			
Discount for quantities.			

Partitions, etc.

		2"	2 1/2"	3"	4"
Clinker		per yard super	3/6	4/-	4/6 6/-
Hollow block to B.S. 1190		per yard super	3/1	3/4 4/-	4/7 (4 1/2")
Plaster		per yard super	6/6	7/3 8/5	—
Moler		per yard super	7/6	9/- 10/-	11/3
1 1/2" Wood Wool slabs		per yard super	from	4/2 to 4/10	
1 1/2" Wood Wool slabs		per yard super	from	6/7 to 7/6 1/2	
1 1/2" Wood Wool slabs		per yard super	from	8/6 to 9/8 1/2	
† Prices according to quantity ordered.					

PAVING

Red quarry tiles, 6" x 6" x 1 1/2", to B.S. 1286		per yard super	10/9
Ditto 6" x 6" x 1 1/2", to B.S. 1286		per yard super	9/6
Buff quarry tiles 6" x 6" x 1 1/2", to B.S. 1286		per yard super	12/-
Ditto 6" x 6" x 1 1/2", to B.S. 1286		per yard super	10/9
Hard red paving bricks, 2"		per 1,000	328/-
Ditto 1 1/2"		per 1,000	309/6

DRAINLAYER

Clay Land Drain Pipes to B.S. 1196

		3"	4"	6"
Pipes in 12" lengths		per 1,000	138/6 179/-	372/-
(Delivered in full loads Central London Area.)				

Salt Glazed Stoneware Pipes and Fittings

		Standard List +	
		Orders for 2 tons and over	Orders under 2 tons less than 100 pieces upwards
Seconds Quality		35% less 15%	55% less 15%
Best Quality		35%	55%
British Standard Quality		42 1/2%	62 1/2%
Tested Quality		60%	80%
British Standard Tested		67 1/2%	87 1/2%

Cast Iron Drain Pipes and Fittings

Socket and spigot pipes to B.S. 437 :—					
Weight per 9 ft		Size	6 fts.	4 fts.	3 fts.
			per yd.	per yd.	each
1	1	17 4"	16/6	18/1	29/-
2	0	1 6"	24/7	29/1	46/8
3	3	21 9"	44/5	58/1	100/4

DRAINLAYER—(continued)

Cast-Iron Drain Pipes and Fittings—continued

Tonnage Allowances :—

Orders up to 2 tons nett.

		4"	6"	9"
*Bends (short radius) as Fig. No. 4	each	6/3	13/-	40/-
*Single junctions as Fig. No. 18	each	11/-	22/6	69/-
*Intercepting traps as Fig. No. 33	each	30/-	50/-	123/-
*Gullies ordinary trapped "P"	each	14/6	—	—
*Extra for vertical back inlet 4"	each	4/3	—	—
*Grease gully trap	each	121/-	—	—
*H.M.O.W. large socket gully trap with 9" gully top and heavy grating and one back inlet	each	26/3	—	—

* These prices are subject to 83 1/2% plusage.

Channels in Brown Glazed Ware.

Standard list + same discounts as "Best" quality salt-glazed Stoneware pipes.

White Glazed Channels

Orders under 20 pieces. Standard list + 37 1/2%.

Concrete Pipes, etc.

		12"	24"	48"
Concrete pipes to B.S. 556				
With O.G. joints		per foot run	3/10	11/3 38/4
Bends		each	11/6	33/9 116/-
Junctions		each	32/-	63/6 —
Double junctions		each	—	—
Concrete pipes to B.S. 556				
With spigot and socket joints		per foot run	4/3	12/4 42/3
Bends		each	12/9	37/- 126/9
Junctions		each	32/-	63/6 —
Double junctions		each	—	—
Concrete road gully to B.S. 556				
18" diameter and 42" deep		each	62/6	—
Precast concrete manholes to B.S. 539				
27"			48"	72"
Precast concrete manhole chamber rings		per foot run	13/6	38/4 86/9
6" precast concrete cover slabs		each	35/-	65/6 —

* Manhole covers and frames

To B.S. 497

		Size of load	Unit price
C.I. coated double triangular manhole cover and frame, 22" dia. clear opening to B.S. 497, Grade A		35 tons	110/-
C.I. coated circular manhole cover and frame, 22" dia. clear opening to B.S. 497, Grade B		5 tons	60/-
		Size of load	Single seal Flat type
C.I. coated manhole cover and frame, 18" x 18" to B.S. 497, Grade C		1 ton	24/6 36/-
Ditto galvanised ditto		1 ton	36/- 49/9
Ditto coated manhole cover and frame, 24" x 18" to B.S. 497, Grade C		1 ton	27/- 40/-
Ditto galvanised ditto		1 ton	40/6 58/-
Ditto coated manhole cover and frame, 24" x 24" to B.S. 497, Grade C		1 ton	38/6 58/6
Ditto galvanised ditto		1 ton	59/6 86/6

* Subject to plus 2 1/2% on coated, and plus 2 1/2% plus 7 1/2% on galvanised.

MASON

Yorkstone

Building quality Robin Hood and Woodkirk Blue Stone.

Blocks scrapped, random sizes	per foot cube	8/11
Add for blocks to dimension sizes	per foot cube	1/1 (each dimension)

Templates with sawn beds, edges rough (up to 4 ft. super and not over 2' 6" long)	per foot cube	10/-
Templates with sawn beds, sawn one edge, per foot cube		11/6
Templates with sawn beds, sawn two edges, per foot cube		13/8
Price f.o.r. Yorkshire, railway rate to London Station per ton. (Minimum 4-ton loads)		38/7

Artificial Stone to B.S. 1217

6" x 3" Copings and sills	per foot run	2/3
6" x 6" Copings and sills	per foot run	4/6
9" x 3" Copings and sills	per foot run	3/6
9" x 6" Copings and sills	per foot run	6/9
12" x 3" Copings and sills	per foot run	4/6
12" x 6" Copings and sills	per foot run	9/-
Cornices according to detail, per foot cube (from)		15/-

MASON—(continued)

Bath Stone in random blocks

Monk's Park	per foot cube	5/4
St. Aldhelms Box Ground	per foot cube	5/10
Delivered on rail at South Lambeth station.		

Portland Stone in random blocks, average 20 feet

Whitbed	per foot cube	6/1½
Delivered on rail at Nine Elms Station.		

SLATER, TILER AND ROOFER

Best Bangor Slates to B.S. 680

		£	s.	d.
24" × 12"	per 1,000 actual	95	0	0
20" × 10"	per 1,000 actual	63	0	0

Prices include for delivery to site in lots of 1,000 and upwards.

Tiles

Hand-made sandfaced 10½" × 6½" red roofing tiles

Machine-made sandfaced best red tiles with continuous ribs, 10½" × 6½"	per 1,000	169/3
Berkshire hand-made red Pantiles, 14½" × 10"	per 100	70/-
Berkshire hand-made Dun coloured Pantiles, 14½" × 10"	per 100	80/6

Concrete Tiles

Plain tiles, 10½" × 6½"	per 1,000	90/- to 95/-
Interlocking tiles, 15" × 9"	per 1,000	£14 10s.
Double Roman tiles	per 1,000	£28 to £30

Felt

Slaters or sarking felt to B.S. 747	per yard run	1/3
Roofing felt (1-ply bitumen) to B.S. 747, Part I	per yard sup.	1/8
Bituminous hair felt to B.S. 747, Part II	per roll	76/-
All rolls 25 yards long by 32" wide.		

CARPENTER AND JOINER

1" Imported Insulating board (per 100 sq. ft.)	Up to 5,000 sq. ft.	5,000 to 15,000 sq. ft.		
	37/6	36/-		
1" Imported Insulating board (per 100 sq. ft.)	15,000 to 50,000 sq. ft.	Over 50,000 sq. ft.		
	33/9	31/6		
1" Imported Hard-board (per 100 sq. ft.)	Up to 5,000 sq. ft.	5,000 to 10,000 sq. ft.		
	46/6	45/-		
1" Imported Hard-board (per 100 sq. ft.)	10,000 to 30,000 sq. ft.	Over 30,000 sq. ft.		
	62/6	61/3		
1" Imported Hard-board (per 100 sq. ft.)		43/-	41/-	
1" Imported Hard-board (per 100 sq. ft.)		58/6	56/-	
		25-75 yards	180-300 yards	Over 600 yards
1" Fireproof plaster board	per yard super	2/8	2/4	2/-
1" Ditto	per yard super	2/6	2/2	1/10
2" Paper Faced Linen Tape, per 100 yard roll				6/6
Joint filler	per lb.			-/4

Asbestos-cement and Asbestos Products

*6" corrugated sheets, grey	per yard super	3/6
*Standard 3" corrugated sheets, grey	per yard super	3/2½
* Prices are for minimum two-ton loads, and are subject to 5% trade discount and 1½% discount.		
1" Semi compressed flat building sheets, grey,	per yard super	1/7½
1" Ditto	per yard super	2/4
1" Asbestos wall board (in sheets 8' 0" × 4' 0")	per yard super	5/4
1" Ditto	per yard super	4/-
1" Asbestos wood (in sheets 8' 0" × 4' 0")	per yard super	3/0½
Prices are for orders of 2 tons and over. Subject to 5% trade discount and 1½% discount.		

Sundries

"Sisalcraft" standard grade	per yard sup.	-/7
"Sisalcraft" subsoil grade	per yard sup.	-/4
"Cabots" quilts (Ex Works) —		
Triple ply ½" thick	2/4 per yard super	
Double ply ½" thick	2/1 " "	
Single ply ½" thick	1/10 " "	
All rolls 28 yds. long by 36" wide. Quantities less than complete roll 2d. extra per yard.		

CARPENTER AND JOINER—(continued)

Sundries—continued

"Fibreglass" sound deadening quilt	per yard super	
Light grade	Up to 500 yds.	Over 500 yds.
Medium grade	2/3½	2/8
In rolls 27 yards long by 36" wide.	2/8½	2/8
"Fibreglass" bitumen bonded mats in standard rolls	per yard super	1/8½
In rolls 12½ yards long by 42" wide.		
Slagwool (loose in 1" thickness)	per yard super	1/4
Home Grown Timber Prices. See Statutory Rules and Orders, 1947, No. 94.		
Imported Softwood Prices. See Statutory Instruments, 1949, No. 1079.		
Imported Hardwood Prices. See Statutory Instruments, 1949, Nos. 497 and 832.		
Plywood Prices. See Statutory Instruments, 1949, No. 498		
These may be obtained on application to H.M. Stationary Office, York House, Kingway, W.C.2.		

Standard Panelled and Glazed Wood Doors

Type 4 size 2' 0" × 6' 6" × 1½"	each	39/3
Type 2 × G size 2' 6" × 6' 6" × 1½"	each	41/6
Type 2 × G size 2' 6" × 6' 6" × 2"	each	49/9
Type 4 × G size 2' 6" × 6' 6" × 2"	each	51/9
Type 4 × G size 2' 6" × 6' 6" × 2"	each	51/9
Type 4 × G size 2' 6" × 6' 6" × 2"	each	54/-
In lots of from 1 to 11 inclusive.		

Standard E.J.M.A. Wood Windows

INP 26 size 2' 6" × 1' 5½"	each	25/4
4V 36 size 3' 6" × 7' 10"	each	113/9
IV 40 size 4' 0" × 2' 2½"	each	33/1
3T 46 size 4' 6" × 5' 11½"	each	116/8
4T 50 size 5' 0" × 7' 10"	each	139/8

Standard E.J.M.A. Kitchen Units

No. 1 size 3' 0" × 3' 6" × 1' 7"	each	191/8
No. 2 size 3' 0" × 3' 6" × 1' 7"	each	128/8
No. 4 size 3' 0" × 1' 9" × 1' 7"	each	115/10
No. 5 size 3' 10" × 1' 9" × 1' 7"	each	99/6
No. 7 size 6' 6" × 1' 9" × 1' 7"	each	186/-

Corkboard, 1" thick	ft. sup.	6½d.
Cut steel clasp nails to B.S. 1202	1" per cwt.	86/3
	3" per cwt.	47/3
Cut steel floor brads to B.S. 1202	2" per cwt.	48/6
Bright oval wire nails to B.S. 1202	1" per cwt.	50/4
Galvanized wire staples with slice cut points, 1" × 12 gauge	per cwt.	67/3

STEEL AND IRONWORKER

Basis price for rolled steel joist sections, 5" × 4½" to 16" × 6" in 10 ft. to 50 ft. lengths....	ex mills per ton	£	s.	d.
Extra for sizes:—				
9" × 7"	Add per ton	5	0	
6" × 3"	" "	7	6	
3½" × 3½", 4" × 4", 5" × 3", 10" × 8", 12" × 8", 14" × 8", 16" × 8", 18" × 6", 18" × 7", 18" × 8", 20" × 6½", 20" × 7½"	" "			10 0
5" × 2½", 22" × 7"	" "			15 0
4" × 2½", 4" × 3", 24" × 7½"	" "	1	0	0
3" × 3"	" "	1	5	0
4½" × 1½"	" "	1	10	0
4" × 1½"	" "	2	10	0
3" × 1½"	" "	3	10	0
Basis price for angles	ex mills per ton	19	13	6
" " " tees	" "	20	13	6
" " " solid steel columns	" "	21	13	6
All delivered Station or Siding.				

PLASTERER

Plaster and Cement

	1-ton loads	6-ton loads
Thistle (browning) to B.S. 1191, Class B	per ton 118/6	99/3
Gypstone to B.S. 1191, Class B	per ton 80/6	
Paristone (haired) to B.S. 1191, Class B	per ton 83/-	
Ditto (unhaired)	per ton 80/6	
Glastone to B.S. 1191, Class C	per ton 83/-	
Sirapite (coarse) to B.S. 1191, Class C	per ton 115/6	96/3
Ditto (fine) to B.S. 1191, Class C	per ton 123/6	104/3
Keene's Pink to B.S. 1191, Class D	per ton 161/9	
Keene's White to B.S. 1191, Class D	per ton 166/9	
Cullamix (Tyrolean Finish), 1-ton lots and upwards	per ton from 155/6 to 189/-	

PLAS
Sharp
Cow H
Goat E
Expan
mesh
1" Plac
Galvan
Hessia
3½"
The fo
Stand
White
Cream
Angle
Roun
"Colou
6"
Angle
Roun
Eggsh
Angle
Roun
PLU
3½ lb
of
Lead
lea
Allow
ma
Rain
Soil
T
disc
On
disc
Rain
P
2½"
char
to 6
Now
2"
2½"
3"
6"
Gut
S
to 4
Hal
Og
IN
Les
Lea
Ad
Ph
Tin
Dr
S.
P.
Ex
Ex

PLASTERER—(continued)

Sundries			
Sharp washed sand to B.S. 1198	per yard cube	16/4	
Cow Hair	per cwt.	84/6	
Goat Hair	per cwt.	102/6	
Expanded metal lathing, 9' 0" × 2' 0" × $\frac{1}{4}$ " mesh × 26 gauge	per sheet	5/-	
	25-75 yards	150-300 yards	Over 600 yards
1" Plasterboard (plaster lath)	per yard super	2/2	1/11 1/9
Galvanized lath nails	per cwt.	108/4	
Hessian scrim cloth in 100-yard rolls, 31" wide	per roll	7/3	

Wall Tiles

The following prices are subject to 75 per cent. addition: Standard quality.

White, glazed 6" × 6" × $\frac{1}{4}$ "	per yard super	8/6
Cream "	per yard super	9/-
Angle beads (1 $\frac{1}{2}$ " wide)	per yard run	1/0 $\frac{1}{2}$
Rounded edge tiles (white glazed)	per yard run	1/8
" (cream glazed)	per yard run	1/9
Coloured enamelled bright glazed, 6" × 6" × $\frac{1}{4}$ "	per yard super	14/3
Angle beads (1 $\frac{1}{2}$ " wide)	per yard run	1/2 $\frac{1}{2}$
Rounded edge tiles	per yard run	2/9
Eggshell glazed tiles, 6" × 6" × $\frac{1}{4}$ "	per yard super	15/-
Angle beads (1 $\frac{1}{2}$ " wide)	per yard run	1/4 $\frac{1}{2}$
Rounded edge tiles	per yard run	2/10

PLUMBER

Lead

3 $\frac{1}{2}$ lb. and upwards milled sheet lead in quantities of 5 cwt. to 1 ton in sheets to B.S. 1178	per cwt.	99/-
Lead ternary alloy, No. 2 quality extra over sheet lead or lead pipe	per cwt.	16/9
Allowance for old lead delivered to merchant or manufacturer	per cwt.	57/3

Cast Iron Goods

Percentage Adjustment.
on List No. 3100 A.B.
1/2/40

Rainwater Goods (painted or unpainted)	Plus 7 $\frac{1}{4}$ %
Soil goods (coated or uncoated)	Plus 7 $\frac{1}{4}$ %

Mild Steel Rainwater Goods

	Standard List +
Gutters (under 100 lengths)	98%
Pipes and Fittings (" ")	108%

Asbestos-Cement Rainwater Goods

The following prices are subject to 12 $\frac{1}{2}$ % trade discount and 1 $\frac{1}{2}$ % discount.

Orders over £30 are subject to 17 $\frac{1}{2}$ % trade discount and 1 $\frac{1}{2}$ % discount.

Rainwater Pipes.

Prices are for 6' 0" lengths, but 10' 0" lengths are available in 2", 2 $\frac{1}{2}$ ", 3" and 4" diameters at same prices. Short lengths up to 2' 0" are charged as 1 yard. From 2' 0" to 4' 0" charged as 1 $\frac{1}{2}$ yards. From 4' 0" to 6' 0" charged as 2 yards. Over 6' 0" charged as 10' 0"

Round Pipes.

2"	per yard run	2/4
2 $\frac{1}{2}$ "	per yard run	2/7 $\frac{1}{2}$
3"	per yard run	3/2
4"	per yard run	4/4
6"	per yard run	9/1

Gutters.

Short lengths of gutter up to 2' 0" charged as 1 yard; from 2' 0" to 4' 0" as 1 $\frac{1}{2}$ yards, and over 4' 0" as 2 yards.

Half round gutters	3"	4"	4 $\frac{1}{2}$ "	5"	6"	8"
per yard run	1/8	2/-	2/1	2/5 $\frac{1}{2}$	3/5	4/2 $\frac{1}{2}$
Open gutters per yard run	—	2/5 $\frac{1}{2}$	2/7 $\frac{1}{2}$	3/2	3/10 $\frac{1}{2}$	5/-

INTERNAL PLUMBER

Lead pipe in coils, 5 cwt. and upwards, to B.S. 602	per cwt.	100/3
Lead soil pipe	per cwt.	103/3
Add if ribbon marked	per cwt.	-/3
Plumber's solder	per cwt.	298/6
Tinman's solder	per cwt.	372/-
Drawn lead traps with brass screw eye, 6 lb., B.S. 504	to	1" 1 $\frac{1}{2}$ " 2"
S. trap	each	4/- 4/7 5/9 8/3
P. trap	each	3/6 3/10 4/9 6/8
Extra for 3" deep seal "S" trap	each	1/- 1/1 1/3 1/7
Extra for 3" deep seal "P" trap	each	-/8 -/10 -/10 1/1

INTERNAL PLUMBER—(continued)

Screwed and Socketed Steel Tubes and Fittings for Gas, Water and Steam, etc.

Fittings and flanges and tubes ordered in long random lengths are subject to the following trade discounts:—

Tubes:	$\frac{1}{2}$ " to 4"	Fittings:	
Class A	43 $\frac{1}{2}$ %	Lightweight	17 $\frac{1}{2}$ %
" B	36 $\frac{1}{2}$ %	Heavyweight	10%
Galvanized Class A	23 $\frac{1}{2}$ %		
" " B	17 $\frac{1}{2}$ %		
Flanges:	$\frac{1}{2}$ " to 2"	2 $\frac{1}{2}$ "	3" to 4"
Lightweight (Table D)	4 $\frac{1}{2}$ %	37 $\frac{1}{2}$ %	51 $\frac{1}{2}$ %
Heavyweight (Table E)	Plus 14 $\frac{1}{2}$ % less	27 $\frac{1}{2}$ %	42 $\frac{1}{2}$ %

COPPERSMITH AND ZINC WORKER

Copper

Hot rolled copper sheeting in 5-cwt. lots (4' × 2' sheets), to B.S. 899	16 wire gauge	per lb.	1/8
Ditto	24 wire gauge	per lb.	1/10 $\frac{1}{2}$
Copper wire, 10, 12 and 14 gauge (over 2 cwt.)		per lb.	1/10 $\frac{1}{2}$
Copper nails		per lb.	2/1

GLAZIER

Sheet Glass, cut to size (ordinary glazing quality), to B.S. 952, Section A. For quantities exceeding 500 ft. super.

24 oz.	per foot super	5 $\frac{1}{2}$ d.
26 oz.	per foot super	7 $\frac{1}{2}$ d.
32 oz.	per foot super	9 $\frac{1}{2}$ d.

Polished Plate glass, ordinary substance, approximately $\frac{1}{4}$ " to B.S. 952, Section A.

In plates not exceeding:	Glazing quality	Selected glazing	Silvering quality
2 ft. super	2/8	2/10	3/4
3 ft. super	3/-	3/8	4/1
5 ft. super	3/2	3/10	4/7
*45 ft. super	3/9	4/1	5/7
*100 ft. super	4/5	5/7	7/2

* Extra sizes, i.e., plates exceeding 100 ft. super or 160 in. long, or 96 in. wide, at higher prices.

$\frac{1}{4}$ " figured rolled and cathedral, to B.S. 952, Section B—untinted

tinted	7 $\frac{1}{2}$ d.	per foot super
$\frac{1}{4}$ " rolled plate, to B.S. 952, Section B	10 $\frac{1}{2}$ d.	per foot super
$\frac{1}{8}$ " or $\frac{1}{4}$ " rolled plate, " "	7 $\frac{1}{2}$ d.	per foot super
$\frac{1}{8}$ " or $\frac{1}{4}$ " rough cast, " "	8 $\frac{1}{2}$ d.	per foot super
Prismatic, to B.S. 952, Section D	8 $\frac{1}{2}$ d.	per foot super
$\frac{1}{4}$ " wired cast, " "	1/2 $\frac{1}{2}$ d.	per foot super
$\frac{1}{4}$ " Georgian wired cast, " "	9 $\frac{1}{2}$ d.	per foot super
$\frac{1}{4}$ " polished wired " "	10 $\frac{1}{2}$ d.	per foot super
$\frac{1}{4}$ " wired arctic, " "	3/10d.	per foot super
	1/8d.	per foot super

Hollow glass blocks, to B.S. 952, Section D:—

P.B.2. 5 $\frac{1}{2}$ " × 5 $\frac{1}{2}$ " × 3 $\frac{1}{2}$ "	2/6 each
P.B.3. 7 $\frac{1}{2}$ " × 7 $\frac{1}{2}$ " × 3 $\frac{1}{2}$ "	3/10 each
P.B.32. 7 $\frac{1}{2}$ " × 7 $\frac{1}{2}$ " × 3 $\frac{1}{2}$ "	3/10 each

Radiussed corner blocks to match up with:—

P.B.2	4/6 each
P.B.3 or 32	6/- each

PAINTER

Snowcem paint (in free air-tight metal containers)	per cwt.	56/-
White ceiling distemper	per cwt.	27/9
Washable distemper	per cwt. from	82/-
Ready mixed white lead paint (best), semi-gloss, per 32 lb.	per gallon	41/6
Aluminium paint (best quality)	per gallon	29/-
White enamel paint	per gallon	41/-
Stiff white lead (genuine English stock process, 1 ton lots, 1 cwt. kegs)	per cwt.	131/-
Liquid driers, best Terebene	per gallon	19/-
Knotting	per gallon	25/-
Oil stain (scumble)	per lb.	3/4 $\frac{1}{2}$
Varnish (outside quality), copal oak	per gallon	29/-
" " " general oak	per gallon	24/-
" " " egg shell flattening	per gallon	31/6
Turpentine, genuine American, 5-gallon lots	per gallon	—
" substitute	per gallon	3/8
Linseed Oil Putty	per cwt.	50/3
Ferramastic (14 lb. kegs)	per cwt.	74/-
Size, in 1 S, best quality	per lb.	2/4

INFORMATION CENTRE • INFORMATION SHEETS
 QUESTIONS AND ANSWERS • CURRENT TECHNIQUE
 THE INDUSTRY • PRICES • TECHNICAL ARTICLES

TECHNICAL SECTION

A digest of current information prepared by independent specialists; printed on one side of the paper only, to allow readers to cut out the items for filing and paste them up in classified order. Headings below.

INFORMATION CENTRE

1 SOCIOLOGY. 2 PLANNING: General. 3 PLANNING: Regional and National. 4 PLANNING: Urban and Rural. 5 PLANNING: Public Utilities. 6 PLANNING: Social and Recreational. 7 PRACTICE. 8 SURVEYING, SPECIFICATION. 9 DESIGN: General. 10 DESIGN: Building Types. 11 MATERIALS: General. 12 MATERIALS: Metal. 13 MATERIALS: Timber. 14 MATERIALS: Concrete. 15 MATERIALS: Applied Finishes, Treatments. 16 MATERIALS: Miscellaneous. 17 CONSTRUCTION: General. 18 CONSTRUCTION: Theory. 19 CONSTRUCTION: Details. 20 CONSTRUCTION: Complete Structures. 21 CONSTRUCTION: Miscellaneous. 22 SOUND INSULATION-ACOUSTICS. 23 HEATING, VENTILATION. 24 LIGHTING. 25 WATER SUPPLY, SANITATION. 26 SERVICES, EQUIPMENT: Miscellaneous. 27 FURNITURE, FITTINGS. 28 MISCELLANEOUS.

2.86 planning: general CIVIC DESIGN

Civic Design: An Inquiry into the Scope and Nature of Town Planning. W. Holford. (H. K. Lewis & Co., Ltd., 1949. 2s. 6d.)

Inaugural lecture delivered at University College, London, in November, 1948. Definition of civic design as an art as well as a technique. Interdependence of design and administration. Training of planners. Excellent statement on fundamental approach to town planning.

Town planning, in the author's view, is a branch of town government. Its functions derive less from routine administration and politics, but more from a desire for physical and social betterment, and this desire emerges as civic design. In so far as civic design represents a process of selection and arrangement the questions must be asked whether this process can be considered an art, and if so whether it differs from the art of architecture.

In trying to find an answer to the first question art is discussed in relation to the design process in general, and in relation to design in town and country in particular. It is shown that there are limitations to the concept of civic design as an art which have to be accepted. Account should be taken of the fact that the opportunities for the practice of civic design "are less frequent, its conditions more arduous, and the dimensions in which it is realised so much broader than those of the other arts that appreciation of it is cumulative rather than immediate. Towns have to be lived in first, and then looked into." Civic design has to be considered as an art as well as a technique. It is also important to acknowledge the inter-

dependence between design, or plan-making, and administration, or control of development, and to study the resultant difference in approach to town planning problems by practitioners and administrators.

In answer to the second question whether, if civic design is an art, it differs from the art of architecture, the author states "that the training and the essential discipline are the same, but that civic design is a continuation of architecture within a wider dimension. Civic design has to deal with the relations between buildings, and between them and landscape . . . ; it has to deal in time as well as space. . . . When civic design is coupled with its administrative engine and becomes town and country planning in the statutory sense of the word, the bounds become wider still. . . ."

Other aspects discussed include the cultural background of town planning, the type of men and women best fitted to deal with the various fields of design and administration, and lastly methods of training.

2.87 planning: general ADVERTISEMENT CONTROL

Town and Country Planning (Control of Advertisements) Regulations, 1948: Explanatory Memorandum. Ministry of Town and Country Planning and Department of Health for Scotland. (HMSO, 1949, 3d.)

Memorandum providing general indication of extent of regulations.

In an introduction it is stated that the *Control of Advertisement Regulations*, which came into force on August 1, 1948, empower local planning authorities to control advertisements in the interests of amenity and public safety. A definition of the term "advertisement" under the Town and Country Planning Act, 1947, is followed by notes on the scope of the regulations which apply only to advertisements displayed on land, including the exterior of buildings and land covered with water. Exceptions to the rules are given. All advertisements referred to in the regulations require consent before they may be displayed, and they have to conform to certain standard conditions.

Other sections of the memorandum deal with the effect of the regulations on existing advertisements: with those advertisements which may be displayed without express consent; with the right of appeal where an application has been refused; with areas which call for a special standard of control; with the enforcement of advertisement control; and lastly with some miscellaneous provisions including flyposting.

2.88 planning: general METROPOLITAN PLANNING

Culture and Cities. Jacqueline Tyrwhitt. (APRR Information, Bulletin, June, 1949.)

Interesting note, inviting criticism, on a proposal for a metropolitan area of 1,000,000 people on a hexagonal grid. Illustrated by diagrammatic layout and key.

The proposed scheme results from an examination of current developments which the planner must take into account when considering the metropolitan problem. These

developments concern home, industry, shopping, education and culture, and some of their outstanding present-day trends are briefly outlined. It is necessary to bring such trends into line with the legitimate needs of the family group, which the author assumes are best catered for in the 50,000 person urban unit.

In order to handle the stated problems in actual planning schemes a theoretic planning pattern has been evolved which is based on an hexagonal grid. As an example of its application a diagram for a metropolitan area of about 1,000,000 people is shown. There are thirty urban units each of 30,000-70,000 persons. Twenty-four of these units are equi-distant from a large industrial area, providing a great variety of employment, and from a good commercial centre. Each of the industrial areas and commercial centres shown serve 300,000 workers and 300,000 shoppers respectively. All thirty units are directly connected, via a fast motorway, with a metropolitan centre, which, in addition to its business district, has university buildings, concert halls, art galleries, reference libraries, specialized hospitals, and "all the highest, most selective, most specialized products of our civilization."

Other traffic shown in the diagram concerns industrial traffic by rail, road and water, and residential traffic, the latter not being specified.

Referring to her planning pattern, the author states that it is a descendant of the series of the satellite town, the linear city, la ville radieuse and other theoretic planning patterns.

10.52 design: building types HOUSING POLICY ABROAD

Housing Policy Abroad. PEP. (Political and Economic Planning, Broadsheet No. 229, June 13, 1949. 2s.)

Useful and informative study of housing policies and methods adopted in USA, Sweden, Denmark, Holland and Australia.

Although comparison of methods may be misleading owing to the variety of causes which create housing problems in different countries there are, nevertheless, certain elements common to the problems of most countries. The pamphlet does not aim at providing an exhaustive summary of housing policy in any one country. It rather underlines those features which seem to be especially relevant to British problems, and deals with them under the headings of housing agencies and finance; standards and costs; and policy and price control. Conclusions drawn from the investigation are stated concisely followed by a few references for further reading.

10.53 design: building types FACTORIES

The Architect in Industry. Report of a Conference held at the RIBA, March, 1949 (Part II). (RIBA Journal, May, 1949.)

Report of the summing-up session of conference. Chief points of session on structural technique, heating and ventilating, lighting and welfare. A useful quick guide to the main points of the conference. Includes discussion which followed the sectional reports.

10.54 design: building types R.C. STADIUM

Le Nouveau Stade du Club "Huracan" a Buenos Aires. (The new stadium "Huracan" in Buenos Aires). P. C. Balduca. (La Technique des Travaux [Belgium]. March-April, 1949, pp. 91-100.)



Should they simply slide?

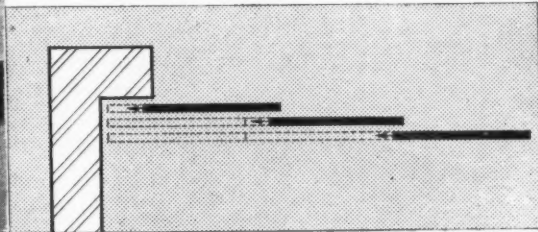

... slide round the corner?

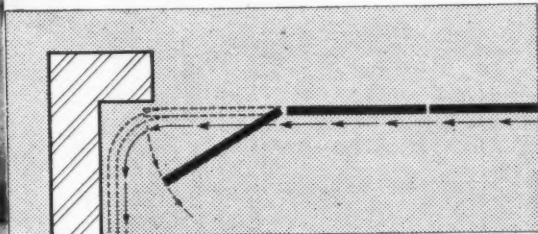

... or slide and fold?

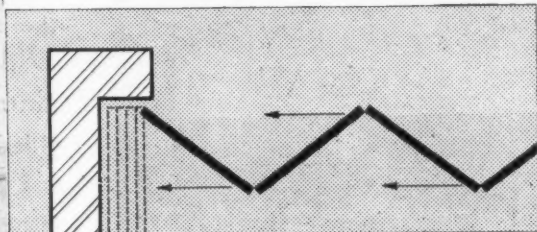

To answer these questions, and the variations of them which arise at the planning stage, it is necessary to combine details of the job with our experience of what can or should be done to achieve the utmost efficiency in sliding door action. A careful study of our Catalogue No. 48 will provide full information as to the most suitable gear for most conditions of service. It is a complete technical guide with all dimensions and is fully priced. Our Drawing Office and trained technical representatives are available to supplement this information and to ensure that the correct gear is accurately prepared for each job.

Henderson



SLIDING DOOR GEAR

for any Door, Partition or Window that slides or folds.

P. C. HENDERSON LIMITED · TANGENT WORKS · BARKING · ESSEX

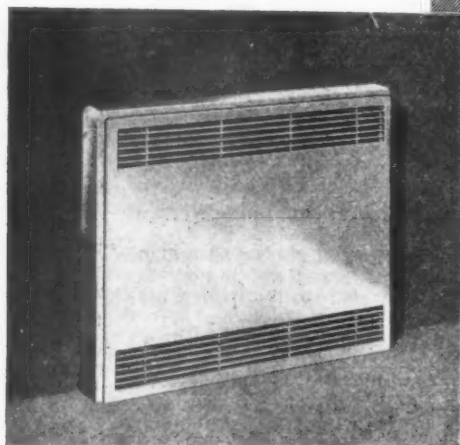
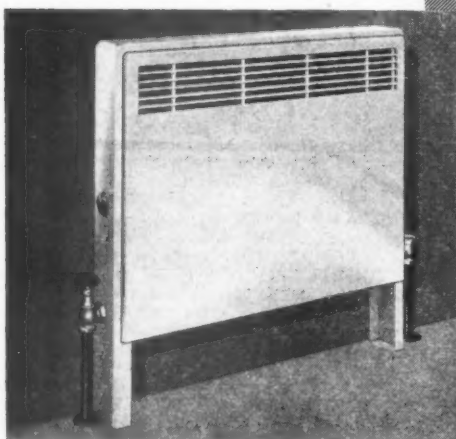
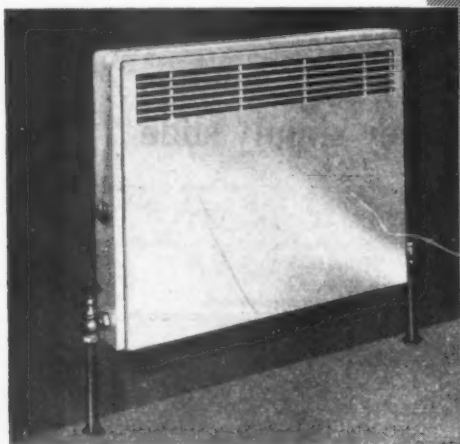

WELDEX
HEATERS

WELDEX
HEATERS

introduce

A NEW RANGE OF

CONVECTOR HEATERS

Built upon the sound principles embodied in all "Weldex" Steel Gilled Tube Heaters, they are of all welded construction and suitable for the most arduous duties. The three models, Wall Type, Floor Type, and Floor Type with Bottom Grille are made in various lengths, the gilled elements for which have alternative side and bottom connections, and are available in either 2-tube or 4-tube pattern, according to the heating capacity required.

These Convectors are admirably suited for use in Schools, Hospitals, Public Buildings, Hotels, Residences, Theatres, Factories, etc., and are supplied in stoved grey primer finish as standard. Special and two-colour finishes to blend with any colour scheme can also be provided.

WELLINGTON
TUBE WORKS LTD.

GREAT BRIDGE · TIPTON · STAFFS

Stadium in reinforced concrete framed structure accommodating 90,000 spectators.

The structure comprises a large number of rigid frames. These support L-shaped precast units of various lengths spanning between them and forming the steps for the seating. This system of construction allows free expansion and contraction due to temperature. Altogether about 10,000 units were used in a total length of over 131,000 ft. The bulk of the structure is carried on piles.

18.29 construction: details WALLS

The Avoidance of Cracking in Masonry Construction of Concrete or Sand-lime Bricks. Building Research Station Digest No. 6. (Pamphlet distributed by BRS. 1949.)

Shrinkage cracks. Amount of cracking. Precautions. Reference to BS for materials.

The increasing tendency to use concrete and sand-lime bricks is not always accompanied by an appreciation of the need for a rather different treatment from that suited to clay bricks. Both concrete and sand-lime products are liable to appreciable shrinkage, and, unless provision is made for this,

cracked walls will sometimes occur. The first precaution is to ensure that the bricks are in accordance with the British Standards, which specify the minimum shrinkage feasible for these materials. Storage on site to avoid undue wetting is also worth while. Even with these precautions, however, some shrinkage must be expected, and it is therefore important to use a mortar which is not too strong. The note gives definite recommendations on this point and also mentions the influence of design and the possible use of reinforcement in bed joints. A useful up-to-date summary of information on a point which has been referred to in several earlier BRS publications.

19.72 construction: details PATTERN STAINING

Pattern Staining in Buildings. N. S. Billington and D. G. R. Bonnell (National Building Studies Special Report No. 6. HMSO, 1949).

General description of the effect of pattern staining; reasons for its occurrence; methods of preventing it. pp. 17, illustrated.

An account is given of investigations made in a number of buildings where pattern staining occurred. The results of these investigations confirm that the existence of tempera-

ture differences over the surface of a non-homogeneous construction affords an adequate explanation of the phenomena observed, and that these temperature variations are due to differences in the heat flow through various parts of the construction.

20.138 construction: complete structures R.C. MARKET HALL, PANTIN

Halle à Marchandise de Pantin en Béton Armé (Market hall in reinforced concrete at Pantin). M. Cayla. (Travaux, France, June, 1949, pp. 253-5.)

Market hall in reinforced concrete shell construction covering an area of 1,063 by 354 ft.

The hall is subdivided into three bays of 106 ft. 6 in., 120 ft. 3 in., and 127 ft. 8 in. width. The roof in each bay is a cylindrical shell of parabolic shape and 2½ in. thickness, stiffened by ribs at alternative centres of 48 ft. 5 in. and 29 ft. respectively. The springings of the ribs are connected by ties 18 ft. above the ground floor. The rise of the shell is also 18 ft. The ribs and the ties form three hinged arches.

Contrary to the conventional arrangement of lantern lights projecting above roof level, the glazing forms two sloping sides of a V-shaped valley below the roof shell. At the crown the width of the opening is 12 ft. 6 in. and the height of the glazing 11 ft. 6 in.

Expansion joints are provided at 155-ft. centres right through the middle of the 29-ft. panels, so that no double columns are required.

The job was carried out on tubular scaffolding which was movable in the longitudinal direction after being lowered by a few inches. The same scaffolding could be used 14 times. The ties, of high-tensile steel, were tensioned to a stress corresponding to the dead weight of the structure, and thus the shell was lifted from the formwork. An additional tensioning force, equivalent to the effect of the weight of the lanterns, was applied at a second stage.

23.104 heating and ventilation POWER SUPPLY: CO-ORDINATION

(1) *Technical Aspects of Interchange with the Grid.* L. D. Anscombe and A. J. Ellison. (2) *Surplus Heat or Power Supplied to Adjoining Works.* G. E. Foxwell. (3) *Co-ordinating Heat and Power in a District.* H. E. Partridge. (Institute of Fuel, 1949.)

Technical papers read at second conference on combined heat and power supplies held on April 27, 1949. Paper (3) summarises and comments upon (1) and (2) and papers read at first conference.

Paper (1) discusses connection of private generating plants in parallel with the Grid, in such a way that surplus current is supplied to the Grid, and current is drawn from it when local power requirements exceed generating capacity. Methods of control and synchronism. Important subject, because running generating equipment in parallel with the Grid hitherto seldom permitted.

Paper (2) discusses heat and power linkages, other than electrical. In particular, steam is considered, but fuel-gas (e.g., from coke ovens) and mechanical power are also included.

Paper (3) attempts to co-ordinate the whole series of papers, and quotes a typical industrial case to point out the savings possible. Proposals are made for immediate action.

The application to existing buildings and industries is especially considered; the importance of planning and siting new industrial buildings in order that advantage can

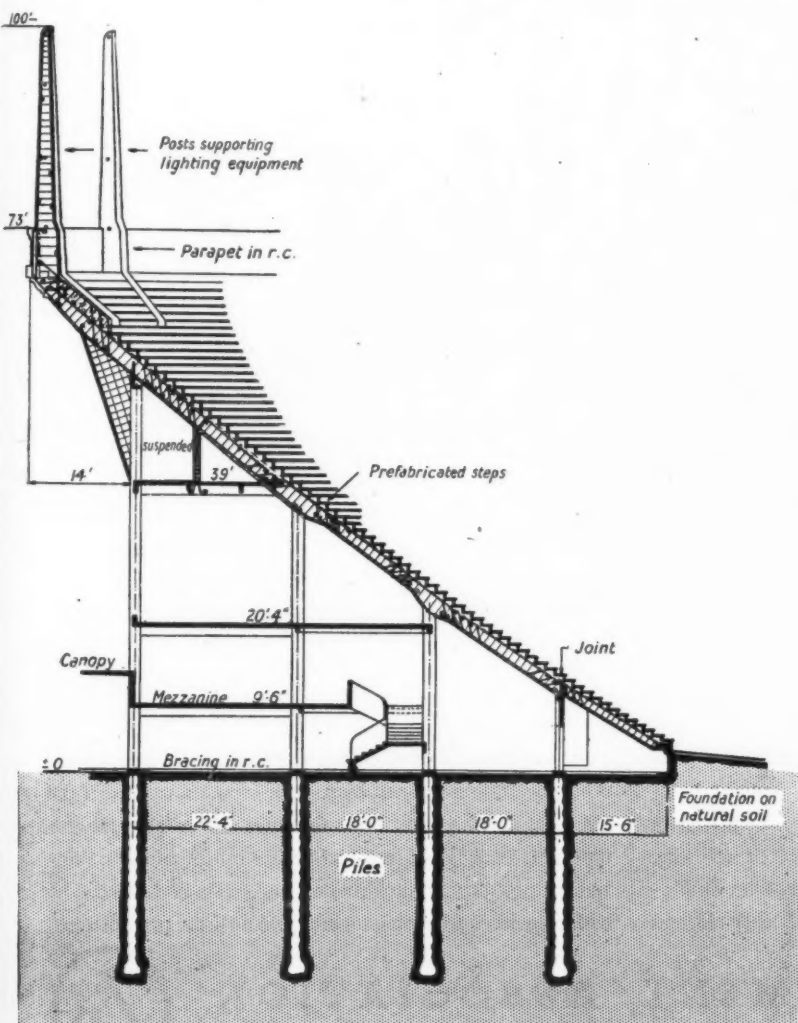

Vertical section of stadium in Buenos Aires showing details of reinforcement of frames and prefabricated steps. See 10.54.

DATA SHEET FOR ARCHITECTS No. 4 STANDING SEAM ZINC ROOFING

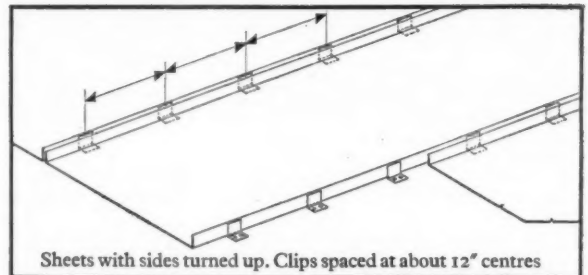
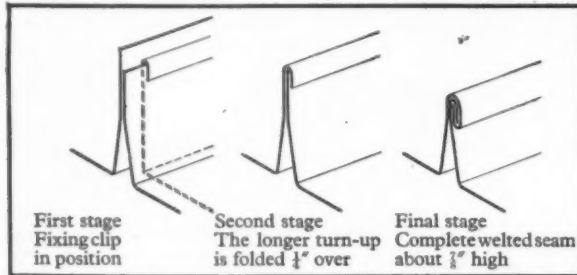

The standing seam system of zinc roofing, much used on the Continent, resembles the system used for copper in this country, although wider welts and higher seams are generally found more satisfactory with zinc. Either sheet or strip zinc can be used, and should be laid over inodorous felt or building paper. One side edge is turned up $1\frac{1}{2}$ ", the other $1\frac{1}{4}$ ", and

the standing seam completed as shown above. When sheet is used, the ends are joined by a single welt, or at drips if the fall is less than 1 in 8. The minimum fall suitable for this type of roofing is $1\frac{1}{2}$ " in 8 ft. Further information on rain-water pipes, gutters, and other uses of zinc in building can be had from the Association, together with a list of publications.

ZINC DEVELOPMENT ASSOCIATION

LINCOLN HOUSE TURL STREET OXFORD TELEPHONE OXFORD 47988



be taken of the interchange is neglected, and points to the importance of including an architect and town planner in a conference of this kind.

23.105 heating and ventilation AIR CONDITIONING

Air Conditioning. H. and H. Herkimer. (New York: Chemical Publishing Co., Inc. London: Chapman & Hall, Ltd. £2.)

New book on air conditioning in theory and practice, with some reference to other forms of heating, and many diagrams and tables.

So many books about air conditioning have been published in the United States that some people will have doubts whether there is room for another.

Such doubts can be dispelled. In his preface the author states that the book contains the subject-matter of his own "Engineer's Pocket Manual," compiled over a period of thirty years. As such it contains a very large amount of information unhampered by verbiage, and should prove a very valuable reference book for all who have to do with air conditioning. Especially is this so in the case of architects, who may have to make the necessary provisions in their buildings for the equipment for this duty, and have in the past not infrequently found difficulty in finding the necessary data in suitably simple form.

The form printed below is to assist readers requiring up-to-date information on building products and services. Complete and post it to The Architects' Journal, 9, 11 and 13, Queen Anne's Gate, S.W.1, and the advertisers listed will be asked to supply information direct.

ENQUIRY FORM

I am interested in the following advertisements appearing in this issue of "The Architects' Journal."

.....
.....
.....
.....
.....

Please ask manufacturers to send further particulars to:—

NAME.....

ADDRESS.....

..... A.J.21.7.49
BLOCK LETTERS, Please

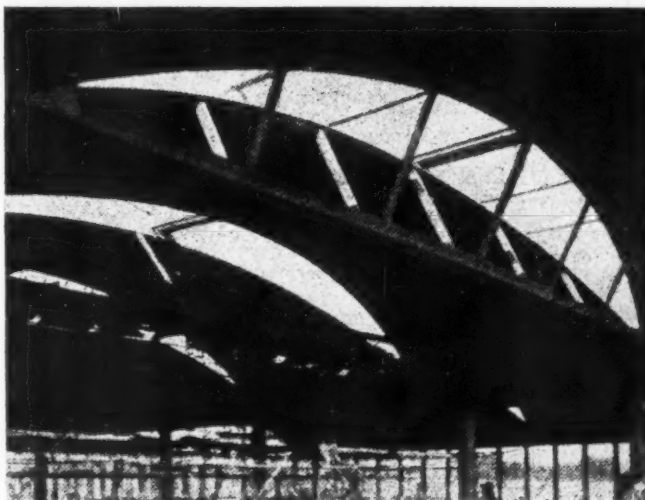

R.C. Market Hall with internal lantern lights. See 20.138.

The book is divided into two parts: the first is concerned with the theoretical and scientific aspect of the subject, the second with the purely practical. It deals admirably with both; but it is a pity that, although steam heating installations receive attention, hot water as a heating medium barely receives comment.

This, however, is but a very minor criticism of an admirable book.

23.106 heating and ventilation GAS INSTALLATION

Domestic Gas Handbook for Architects and Builders. (British Gas Council.)

A book containing much useful information on the installation of gas-fired equipment, interspersed with puffs for the use of gas for various domestic purposes.

An expensively produced little book, very well printed, and with many excellent diagrams; albeit that the latter are in white line on a very trying orange-coloured background.

Sections are included on gas supply, ventilation, space and water heating, cooking, refrigeration, washing and central heating; both installations and appliances are described in detail. The advantages of gas for each purpose are pointed out.

There is a great deal of useful information in this book, and its careful reading should help to eliminate many common faults in gas installations. No information as to comparative costs is given, nor, in the circumstances, could it be expected.

25.73 water supply and sanitation SEWERS AND WATER MAINS

Velocities and Discharge Rates, for Designers of Sewers and Water Mains. Crisp and Bruges. (The Technical Publishing Co. Ltd. 1949.)

A book of tables and graphs, giving velocities and discharges for sewers and channels of different sections, areas, and inclinations, and other useful information.

A standard work, just republished, of great value to civil engineers and others who have to design sewers and water mains, or who have to gauge the flow of streams. Contains, in its new form, other information, such as the relevant data from British Standards, and amortisation tables.

This feature answers any question connected with building confidentially and free of charge. Questions to the Technical Editor, The Architects' Journal, 9, 11 and 13, Queen Anne's Gate, S.W.1.

QUESTIONS AND ANSWERS

2993 RENT CONTROL ACT, 1949

Q In 1948 my client converted his house into self-contained units, carrying out substantial structural alterations and fixing fittings such as kitchen cabinets, built-in refrigerators, inset electric fires, etc., which the tenants are not entitled to remove. My client on consideration of premiums (£200-£300) has granted the tenants 14 years' leases from April, 1948. My client sold his property in December, 1948, and informed the purchaser that he had obtained premiums from the tenants.

I am asked for an opinion whether, under the Landlord and Tenant (Rent Control) Act, 1949, recently published, my client will have to refund premiums although he is no longer a landlord.

A Prior to the 1949 Act there was no legal objection to requiring a premium for the lease of a dwelling if the lease was for a term of fourteen years or upwards even though the dwelling was one within the Acts (Increase of Rent and Mortgage Interest (Restrictions) Act, 1920—section 8).

Section 2 (7) of the 1949 Act repeals Section 8 of the 1920 Act but provides that such repeal shall not affect the operation of Section 8 "as respects anything done before the commencement of this Act."

On the facts stated the owner was, under section 8 of the 1920 Act, in April, 1948, entitled to require a premium for the leases granted. The owner is, therefore, under no obligation to refund any of the premiums he has received in respect of the tenancies of the four flats.

Announcements

The BOT remind retailers that, in order to save dollars, import licences for turpentine are issued subject to the condition that retail sales are only made for medical, veterinary and pharmaceutical purposes. Merchants buying from the importers are, under the terms of their contract, bound by this condition which must be strictly observed. Turpentine substitute is already largely used by the paint industry and is suitable for ordinary domestic purposes. It has the advantages of being efficient, cheap, and in free supply.

Hardwoods of the graded square edged variety can now be obtained from East Portugal and West Africa. The permitted quantity is small, and the volume authorized to an applicant will be restricted. Previously, there was a delay in the delivery of some contracts from these countries. Firms should therefore be certain of complete delivery by December 31, 1949, before making applications to the Board of Trade Timber Control.

Messrs. Blackburne, Norburn & Partners, FF./L.R.I.B.A., Nairobi and Dar-es-Salaam, have now opened an office at P.O. Private Bag, Kampala, Uganda, and would be pleased to receive trade catalogues and announcements.

From July 26, the address of the Area 17 (Cardiff) Office of the Board of Trade Timber Control will be:—Imperial Building, Mount Stuart Square, Cardiff.

In view of the rise in the price of lead on the American market, the Ministry of Supply announces that from July 14 the price of good soft pig lead was increased by £5 10s. per ton (delivered) from £75 10s. to £81. Discounts and premiums remain unchanged. Additional charges on orders booked for delivery subsequent to the

month of order, are also unchanged. The Ministry also announces that in future the prices at which copper, lead, zinc and tin will be sold (subject to licence) to consumers in the United Kingdom will be the prices ruling on the date the order is posted, and not on the date the order is received at the Non-Ferrous Metals Directorate, Rugby.

Buildings Illustrated

Offices for Messrs. Wimpey at Hammer-smith (pages 71-73). Architect, Sir John Burnet, Tait & Partners. General contractors George Wimpey & Co., Ltd. Sub-contractors: asphalt, Val de Travers & Co., Ltd.; stone, South-Western Stone Co., Ltd.; terra-cotta, Shaws Glazed Brick Co., Ltd.; structural steel, Universal Steel Door & Engineering Co., Ltd.; fireproof construction, Diespeker & Co., Ltd.; special roofings, Standard Flat Roofing Co., Ltd.; partitions, J. H. Sankey & Son, Ltd. (moler blocks), George Wimpey & Co., Ltd., John Thompson, Ltd. (steel door frames); glass, Aygee, Ltd.; woodblock flooring, Vigers Bros., Ltd.; waterproofing materials, R.I.W. Protective Products Co., Ltd.; central heating, Matthew Hall & Co., Ltd.; gas fixtures, Thomas Potterton, Ltd.; gas fitting, Gas Board; boilers, Ideal Boilers, Ltd.; electric wiring and light fixtures, Troughton & Young, Ltd.; ventilation and plumbing, Matthew Hall & Co., Ltd.; sanitary fittings, Associated Clay Industries, Ltd.; door furniture, James Gibbons & Co., Ltd.; stair treads, Diespeker & Co., Ltd.; casements, Williams & Williams, Ltd.; telephones, G.P.O. and Reliance Telephone Co., Ltd.; fireproof doors, Williams & Williams, Ltd.; iron staircases, Grundy Arnatt, Ltd.; plaster, J. H. Jenner & Co.,

Ltd.; cement glaze, Modern Surfaces, Ltd.; joinery, Walter Lawrence & Son, Ltd.; tiling, J. H. Sankey & Son, Ltd.; furniture, Beresford & Hicks, Ltd.; lifts, G. K. Jensen & Co., Ltd.; plastic lettering, E. J. & A. T. Bradford, Ltd.

Flats in the Abbott Road Area, Poplar (pages 66-70). Architects, W. J. Rankin, A.C.G.I., A.M.I.C.E., Borough Engineer and Surveyor. C. H. Weed, A.R.I.B.A., Principal Assistant Architect, assisted by A. J. Lane, A.R.I.B.A., and J. W. Hammond, Architectural Assistants. General contractors: the Direct Labour Section of the Borough Engineer and Surveyor's Department, Poplar Borough Council. Sub-contractors: services, Metropolitan Water Board, North Thames Gas Board, London Electricity Board; steelwork, Joseph Westwood & Co., Ltd.; hollow tile floor and roofs, Caxton Floors, Ltd.; metal windows and doors, Crittal Manufacturing Co., Ltd.; balustrading and ironmongery, Clarke Hunt & Co., Ltd., and A. J. Binns, Ltd.; plumbing, R. J. Audrey, Ltd.; kitchen fittings, Alfred Lockhart, Ltd.; joinery, Sharpe Bros. & Knight Davies Bros., Ltd.; fireplace surrounds, Southborough Sheet Metal Works, Ltd.; asphalt floor and roofs, City Asphalt Co., Ltd.; sanitary fittings, John Knowles & Co. (London), Ltd.; plastering, Southern Plastering Co.; granolithic paving, Kendell's Stone & Paving Co., Ltd.; glazing, J. Clark & Eaton.

Correction

Mr. C. F. W. Haseldine is President of the Nottingham, Derby and Lincoln Architectural Society, for 1949-50, and not Mr. R. E. M. Coombes as printed in our issue for June 23. Messrs. E. W. Pedley, T. N. Cartwright, and W. E. N. Webster are the Vice-Presidents of the Society.

THE PAINT with a LASTING REPUTATION



GLOSS RIPOLIN
is world famous as a durable finish. Withstanding extreme climatic changes it can be specified with absolute confidence for painting the interior and exterior of Hotels, Hospitals and other buildings.

EGGSHELL AND FLAT ENAMELS
are washable enamels with a velvety surface. Freely applied, they only require spreading and flow to a perfect finish.

GRISOL OIL PAINT
A most efficient, durable and economical non-poisonous anti-corrosive paint for interior and exterior work.

SCHOOLBOARD COMPOSITION
Supplied in various colours it is excellent for painting school boards, wall surfaces and dados to harmonise with the decorations. It is easy to clean.

RIPOL-MATT FLAT OIL PAINT
A finish of remarkable texture for interior use.

SPRAY-DAY-LITE
A washable oil paint with high light reflecting index, covering bare brick walls in one coat. Provides seven years exemption from repainting under the Factories Act of 1937.

FLETTO AND UNDERCOATINGS
The best for use with Ripolin finishes. For interior and exterior use.

If a job's worth doing—it's worth doing with

RIPOLIN

RIPOLIN LIMITED • 9 DRURY LANE • LONDON • WC2



THE STRATHMORE AVENUE NEW SCHOOL, HITCHIN

ARCHITECT:—C. H. ASLIN, F.R.I.B.A.

Semastic

DECORATIVE TILES

Semastic Decorative Tiles were chosen for installation in the Strathmore Avenue New School by the Architect for their gay, colourful appearance and their hygienic, hardwearing properties.

Semastic Decorative Tiles are now accepted as a thoroughly practicable form of plastic floor covering, sympathetic to the tread and possessing excellent design possibilities for use in buildings of every kind.

*A Product of
SEMTEX LIMITED
A Dunlop Company*

APPROVED CONTRACTORS

J. A. HEWETSON & CO. LTD.,
Dansom Lane, Hull

HOLLIS BROS. LTD.,
Craven Hall, Hull

HOLLIS BROS. LTD.,
150 Holborn, London, E.C.1

HORSLEY SMITH & CO. (HAYES) LTD.,
Dawley Road, Hayes, Middlesex

PILKINGTON'S ASPHALTE CO. LTD.,
68 Northiam Street, Hackney, E.8

SEMTEX LTD.,
185, 187, 189 Finchley Road, London, N.W.3

THE ALBA FLOORING CO. LTD.,
West Arthurlie Works, Lochlibo Road, Barrhead, Glasgow

THE LIMMER & TRINIDAD LAKE ASPHALT CO. LTD.,
Steel House, Tothill Street, Westminster, S.W.1

THE PENMAENMAWR & TRINIDAD LAKE ASPHALT CO. LTD.,
National Bank Building, Fenwick Street, Liverpool, 2

THE WESTERN TRINIDAD LAKE ASPHALT CO. LTD.,
Asphalt House, St. Mary Street, Cardiff

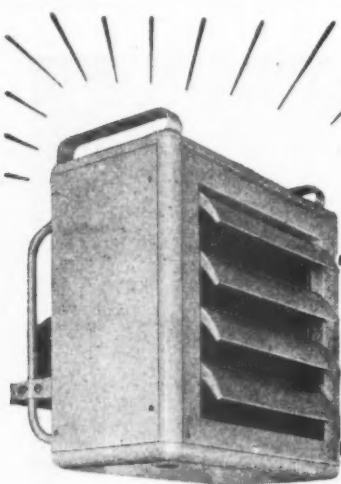

The Modern
UNIVECTAIR
UNIT HEATER

- Re-designed externally to meet modern requirements in appearance.
- Synthetic sprayed finish — infra-red dried.
- Guaranteed emissions.

The Modern
VECTAIR
CONVECTOR



BRITISH TRANE CO. LTD

VECTAIR HOUSE, 52 CLERKENWELL CLOSE, LONDON, E.C.1.

'Phone: CLERkenwell 6864, 3826, & 2267.

Cables: Enartrane, Smith, London

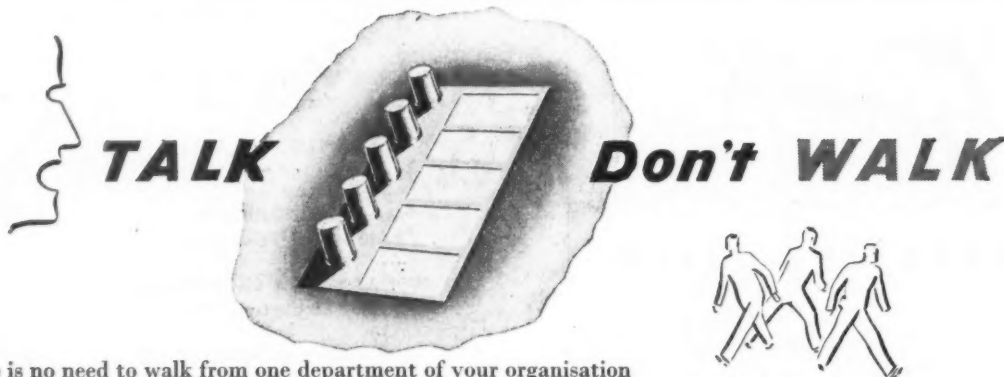

There is no need to walk from one department of your organisation to another in order to issue instructions, contact staff or seek information.

A.T.M. Intercom Telephones enable staff to make immediate contact with one another

WITHOUT TIME WASTING JOURNEYS ; they save time, energy, temper and money !

Available on RENTAL TERMS with full maintenance

service. Write for booklet No. S. 302



COMMUNICATION SYSTEMS LTD.

Melbourne House, Aldwych, London, W.C.2. Phone: TEMple Bar 4506. Grams: Commsys, Estrand, London.

Branches throughout the Country. Proprietors: Automatic Telephone & Electric Co. Ltd., Strouger Works, Liverpool, 7. C.S. 12323-AH20

IN CO-OPERATION WITH ARCHITECTS
our experienced designing and laying staff
can arrange

ACCOTILE FLOORING

to suit any decorative scheme

Unlimited Range of Designs
Variety of Tile and Strip Sizes
Attractive Durable

Fourteen Colours
Low in Cost
Easily Maintained

ACCOTILE is laid in ST. FRANCIS CHURCH, DUDLEY, GRIFFIN & SPALDING LTD.,
NOTTINGHAM, KARDOMAH CAFE, SOUTH STREET, MANCHESTER,
FACTORY FOR MESSRS. SUMNER, SHOTTS.

Approved Accotile Specialists

KORKOID DECORATIVE FLOORS

95 Bothwell Street Glasgow C2

LONDON
NEWCASTLE

LIVERPOOL
BRISTOL

MANCHESTER
BIRMINGHAM

WATCO Wood Floor Preserver

makes Wood Floors last longer

Watco Wood Floor Preserver is a new non-slip, heavy duty plastic floor finish, which seals the pores, strengthens the fibres, and acts as a binding medium that solidifies and increases the resistance of the wood to heat, dampness, traffic, acids, and all surface influences.

**strengthens the Floor
checks Expansion and Contraction**

Watco Wood Floor Preserver keys well with the wood and becomes part of the floor itself, while its high resistance to dampness and temperature variations checks expansion and contraction of wood blocks and parquet, and the consequent opening of joints. One treatment only is required and will last as long as the floor. The floor is ready for use in a few hours.

saves Expense and Labour

Softwoods treated with Watco Wood Floor Preserver will last as long as the more expensive hardwoods. Regular sweeping will produce a good appearance without polishing, although Watco-treated floors may be washed or polished in the usual way if desired.

Explanatory Price List post free on request

WATCO (SALES) LTD, DEPT 43

56 BUCKINGHAM GATE, LONDON, SW1

Telephone: VICTORIA 0623



OTHER WATCO PRODUCTS

WATCO CONCRETE HARDENER
Renders concrete floors permanently 100 per cent. non-dusting.

WATCO TIMBER GUARD
For protection of building timbers against Wood Borers.

"GRANALA"
Cement waterproofer and hardener for mass concrete and cement rendering.

WATCO CONCRETE FLOOR PAINT
An economical and effective floor finish in a variety of colours.

WATCO TERRAZZO DRESSING
An effective stain preventive medium.

LIGHT *plus* LIGHTNESS

Already proved in practice, "stalumin" glazing bars offer maximum light with minimum weight. The high corrosion resistance of aluminium ensures durability and 45 years' experience of roof glazing backs every installation. "stalumin" is cruciform in section, designed to give large water channels, and has integral glass stops and secure capping. Descriptive literature will gladly be sent without obligation on receipt of your request to the address below.

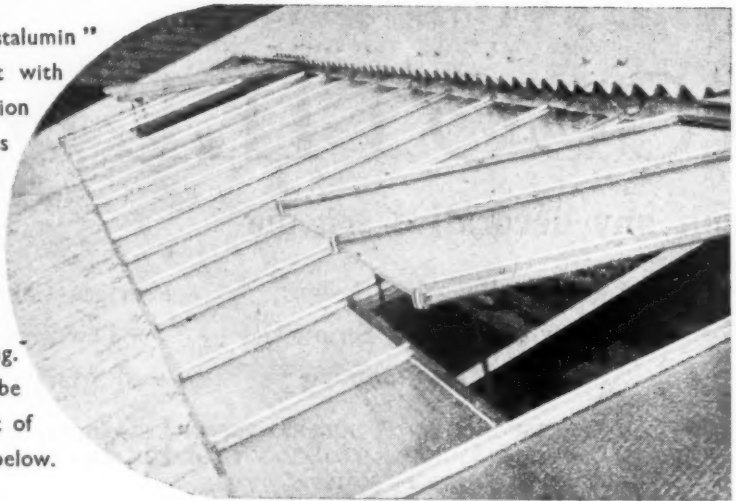

"stalumin"

ALUMINIUM PATENT ROOF GLAZING

THE STANDARD PATENT GLAZING CO., LTD., DEWSBURY

LONDON · BIRMINGHAM · BRISTOL

Telephone: Dewsbury 1213-4. London Office: HOUslow 3079

Fill in a **BROADSTEL COVER** to the surface with tiles, wood-blocks, terrazzo, asphalt etc. to match the surroundings

Designed to match the floor or paving, the Broadstel Cover becomes an integral part of the job and is scarcely discernible. The ready means of access is there, but only the thinnest line of metal marks the spot.

Stronger than cast iron and highly resistant to impact. Wide range of sizes in locking, non-locking, and rubber-sealed patterns, all reinforced to stand specific loading. Officially approved by Ministry of Works and Ministry of Health. Thousands in use throughout the country.

and you have what is
almost an invisible
Manhole Cover

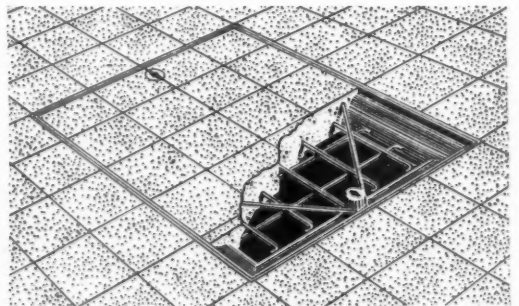

BROADS

MANUFACTURING CO. LTD.

★ Please write for Illustrated Brochure

4 SOUTH WHARF, PADDINGTON, LONDON, W.2. Telephone: PADDington 9091 (15 lines)

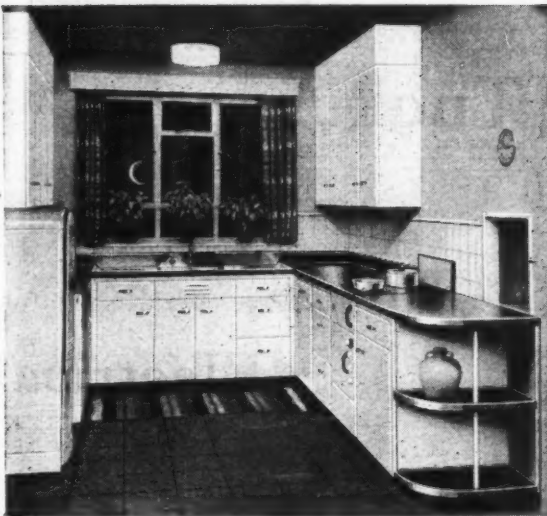

3 inches
MAKE A BIG DIFFERENCE

Ezee Kitchen sinks and counter units are 24in. deep from back to front (not 21in. or even 18in.), and so provide ample working and storage space.

Ezee Kitchen units are not loose pieces of furniture which allow dust to collect at their backs; but are secured to the wall and fixed together to form one flush-fitting unit extending for any length of wall space. In view of their close-fitting nature, they can be supplied without backs and so free of Purchase Tax.

Ezee Kitchen units are superior in design, construction and quality to any other British-made kitchen units.

AN EZEE KITCHEN
FOR OLD OR NEW HOUSES



EZEE
FOR THE
HOUSEWIFE



EZEE
FOR THE
ARCHITECT

The flush fitting double panelled Doors and Drawer fronts are sound deadened and the smooth baked enamel finish cleans easily.

The sinks, counter units and wall cabinets are supplied to standard height and depth, but in various widths to fit any size or shape of room.

AN EZEE KITCHEN HAS BEEN AWARDED A DIPLOMA BY THE COUNCIL OF INDUSTRIAL DESIGN

Visit our showrooms or send for our latest Brochure T.I. and name of nearest Distributors and discover for yourself why all other "modern" Kitchens are now outmoded.

EZEE KITCHENS LTD

341a SAUCHIEHALL ST., GLASGOW

Telephone: Douglas 4956

Comfort AT ALL LEVELS

FOR a really comfortable floor covering of distinctive appearance, safe and hardwearing, silent and hygienic, the name is Britannia Rubber Flooring. Made in a wide range of delightful colours and backed by an expert laying service and 95 years experience.

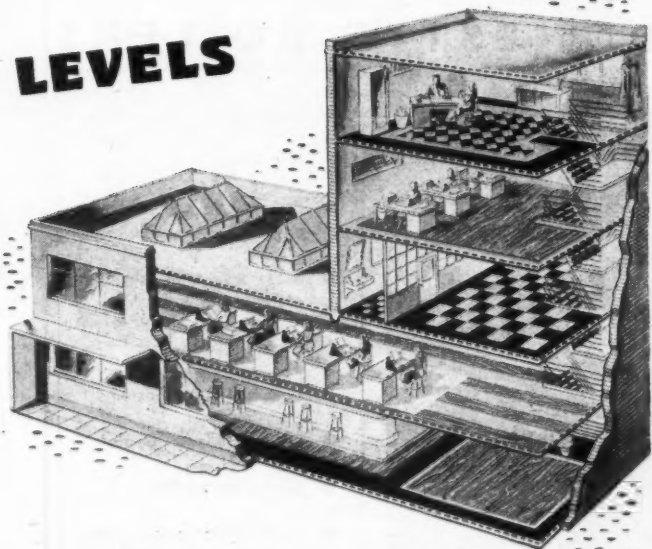

Britannia RUBBER & KAMPTULICON CO., LTD.

Bridgewater Road · Alperton · Wembley · Middlesex

Established 1854

Telephone: Wembley 2961 (5 lines)

The Unitherm Drier

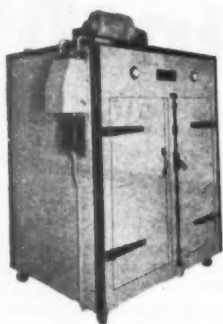

By building a coupled heating and ventilating plant inside a small cabinet, our engineers solved the problem of constructing a drying oven that gives uniform drying at temperatures controlled within $\pm 2^{\circ}\text{C}$ up to 105°C . Although a piece of valuable laboratory apparatus, this cabinet was produced by our designers' fresh approach to an old problem, and it is the only one of its kind in the world.

Full details are contained in leaflet No. 20 and a comprehensive survey of our other products and services is given in Booklet No. 10.

BIRMINGHAM & BLACKBURN CONSTRUCTION CO. LTD.

Armoury Close • Bordesley Green • Birmingham 9

TAYCO New Series DOMESTIC BOILERS

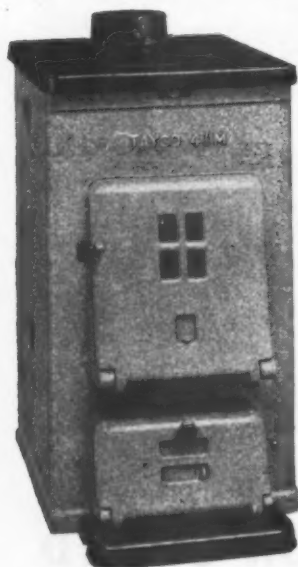

No. 41M (Illustrated)

Full Particulars from:

R. TAYLOR & CO. (Ironfounders) LTD.

Muirhall Foundry, Larbert, Stirlingshire

London Office & Showrooms:—66, Victoria Street, S.W.1.

- Designed in accordance with British Standard No. 758
- Patented hinged hotplate cover
- Vibratory type shaking grate
- Constant hot water
- Low fuel consumption
- Durable enamel finish
- Easy clean surface
- Made in 4 capacities from 21,000 to 41,000 B.T.U.'s.
- Approved by Fuel Efficiency Dept. of Ministry of Fuel and Power.

Tucker

*the name to remember
when you are thinking
of installing anything*

Electrical

**Tucker
Installations Ltd.**

79, Eccleston Square,
London, S.W.1. Victoria 9161 (6 lines)

A
RONUK
PRODUCT



★ **WOOD DYE**

THE "1-COAT" TRANSPARENT
PENETRATING, PERMANENT
PRESERVATIVE STAIN FOR ALL
NEW WOODWORK.

It cannot raise the grain.

★ 12 SHADES:
ALL SIZES

ADVISORY SERVICE

Shade cards, panels, full directions and working instructions for contractors' use, estimates and 45 years of specialists' experience are at your service.

RONUK Ltd., Portslade, Sussex
Polishing Contract Depot } 16 South Molton Street
London, W.1

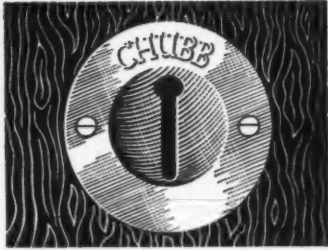

Strictly private

THE PRIVACY of the home is very strictly preserved by the Chubb Mortice Front Door Locking Latch, which ensures utmost resistance to intrusion. Constructional features include an extra strong bolt, monitor lever, close gating, and dead locking. Architects can specify this sturdy lock with complete confidence in its lasting efficiency. Complete with fixing screws and three keys. Illustrations and details sent on request.

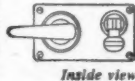

Inside view

CHUBB front door LOCK



Chubb and Son's Lock and Safe Co. Ltd., 40-42 Oxford Street, London, W.1

Abbot Road Flats, Poplar

W. J. Rankin, A.C.G.I., A.M.I.C.E.,
Borough Engineer & Surveyor.
C. H. Weed, A.R.I.B.A.,
Principal Assistant Architect.

At the above flats, illustrated editorially in this issue of the "Journal," we were entrusted with the supply and laying of

THE COLOURED ASPHALTE FLOORING
THROUGHOUT and THE ASPHALTE
ROOFING.

THE CITY ASPHALTE CO., LTD.
40, Lower Clapton Road
London, E5.

Telephone: AMHerst 6862

SEALOCRETE SEALANTONE

SEALOCRETE

**MAKES CONCRETE
DUSTPROOF
OILPROOF
WATERPROOF
CASE HARDENED**
Rapid hardens—seals leaks under pressure
**ENABLES CONCRETING TO BE
CARRIED OUT IN FROSTY WEATHER**

SEALANTONE

**THE ORIGINAL
AND UNIQUE
NON-FADING
LIQUID COLOURS**
for
CONCRETE, CEMENT, ROUGH CAST, ETC.
ASSURES Intensity and Uniformity with Extreme
Hardness; PREVENTS Dust; AIDS Water, Grease
and Oil Resistance . . .
ALL THESE IN ONE OPERATION

SOLE MANUFACTURERS

SEALOCRETE PRODUCTS LTD ATLANTIC WORKS, MACBETH ST. W.6.

Telephone: RIVerside 2686-7.

Telegrams: Exploiture, London.



Use **BULLDOG** TIMBER CONNECTORS

'Bulldog' Connectors have solved the basic problem of Timber Construction. They enable simple joints to be made, in which the load is spread over almost the entire cross section of the wood.

In the past much larger sections of timber were needed in order to make the joints strong enough to carry the load.

Now, Timber Construction can be placed on a sound engineering basis, the consequent increase in efficiency bringing outstanding advantages.



1 While the members are held temporarily in place by nails, a bolt hole is bored through the assembly.

2 The members are lifted apart and the toothed connectors are placed between the adjacent faces of the members to be connected.

3 The members are then drawn together by means of the bolt until the projecting teeth of the metal plates are completely embedded in each contacting timber surface.

The 'Bulldog' Timber Connector consists of a steel plate with the edges turned off at right angles to form sharp triangular teeth projecting evenly from both sides of the plate.

'Bulldog' Timber Connectors are also made with teeth on one side only for timber to steel joints, or for portable and demountable timber buildings.

TECHNICAL ADVICE AND FULL DETAILS AVAILABLE ON REQUEST

BULLDOG

Timber Connectors

W. F. HOLLWAY & BROTHER, LIMITED,
42, GRAFTON STREET, LIVERPOOL 8.



Model TM18/4005

Will deliver 84 pints of actively boiling water over the first hour and thereafter 60 pints per hour continuously.

Your canteen can serve better tea to more people, more quickly

Entirely Automatic, safe under all conditions, A.C. or D.C., capacities from 3 to 45 gallons. Fully guaranteed. Clean, labour-saving, hygienic, thermally insulated for maximum economy of current. Finished in gleaming cream stove-enamel. Robustly constructed. Easily maintained.

... with a **SANTON Automatic Electric WATER-BOILER** which supplies actively boiling water at the turn of a tap

NOW AVAILABLE FOR IMMEDIATE DELIVERY

For details of the model suited to your needs, fill in the coupon below, and post it today.



ENQUIRY TO SANTON LTD • NEWPORT 25 • MON

Send details of boiler to supply.....Cups of tea per hour
(Please quote approximate peak figure)

Name

Address

FROM FLOORS TO ROOF



The SMITH TWO-WAY reinforced fireproof floor can be employed immediately for any flooring or roofing requirement. It is constructed with standardised pre-cast hollow concrete blocks. The employment of patent telescopic centers permits the immediate use of the floor with the additional advantage of their removal in the minimum of time.

Limited quantities of TRIANCO TELESCOPIC CENTRES are now available for use in connection with suspended floors of all types. Write or phone without delay.

SMITH'S FIREPROOF FLOORS

SMITH'S FIREPROOF FLOORS LTD. (Dept. A)
IMBER COURT, EAST MOLESEY, SURREY. *Phone: Emberbrook 3300 (4 lines)

PAINTING OF NEW ASBESTOS CEMENT ROOFS



Architect: J. W. Popplewell, L.R.I.B.A., M.R.San.I.
Contractors: John Cawley Ltd.

THE GREY ASBESTOS CEMENT ROOFS ON THE SCIENCE BUILDINGS RECENTLY BUILT AT NOTTINGHAM UNIVERSITY WERE PAINTED A SPECIAL SHADE OF GREEN WITH **TRETOLIN PAINT.**

THIS PAINT IS INTENDED FOR DIRECT APPLICATION TO ASBESTOS CEMENT WITHOUT PREVIOUS NEUTRALISING TREATMENT BEING NECESSARY.

AVAILABLE IN FIFTEEN ATTRACTIVE COLOURS IN ADDITION TO BLACK AND WHITE AND SUITABLE FOR BRUSH OR SPRAY APPLICATION.

TRETOLIN

PAINT

TRETOL LTD.,
12/14, NORTH END ROAD, LONDON, N.W.11
Telephone: Speedwell 4621 (5 lines)



VULCANITE ROOFING

for
EVERY TYPE
of ROOF

Original patentees of Bituminous built up roofs

VULCANITE

TRIDENT WORKS · WIGAN *Ltd*
GLASGOW · LONDON · BELFAST



**STYLED TO
Your PLAN**

You have been waiting for this new design to harmonise with the homes of the future. Send today for the fully illustrated catalogue sheets showing the complete new range of Fordham cisterns.

Fordham

FORDHAM PRESSINGS LTD., DUDLEY RD.
Wolverhampton Telephone : 23861

A NEW first coat PLASTER



with greater covering capacity

The surest way to eliminate decoration failures is to use SIRAPITE BROWNING. This new plaster contains no injurious alkalis, and there is virtually no expansion and contraction once it has set.

SIRAPITE BROWNING **SPEEDS UP WORK** by enabling the setting coat to be applied earlier and promotes more rapid drying out because a high proportion of the gauging water combines chemically with the plaster.

Directions for use and Specification Clauses will be sent on request.

THE GYPSUM MINES LIMITED
MOUNTFIELD · ROBERTSBRIDGE · SUSSEX

Steelwork PROTECTION

Recognised by leading industrial concerns throughout the World as the best method of protection for iron and steelwork exposed to extreme corrosive conditions.



"BITUMASTIC"
Enamel

"Bitumastic" Enamel is applied hot over a priming coat of "Bitumastic" Solution. The resultant coating is of immense toughness and durability. It is absolutely impervious to moisture and withstands acids and alkalis, salt laden atmospheres and other corrosive influences.

WRITE TO-DAY FOR FULL PARTICULARS

WAILES DOVE BITUMASTIC LIMITED · HEBBURN · Co. DURHAM.

B M 24

Every foot confirms its comfort and economy



The durability of IOCO Rubber flooring is greater than either stone or cement. In fact, it is practically indestructible in ordinary wear and is, unquestionably, the most economical floor covering you can lay. In addition it is soft and resilient to the foot, eliminates noise and is absolutely non-skid.

IOCO designers are at your service in the preparation of drawings to suit any scheme of decoration and, of course, IOCO experts carry out the laying operations anywhere in Great Britain. Write for 16 page booklet "IOCO Rubber Flooring".

- ★ Available either as flooring or inlaid tiling in a variety of plain and marbled effects.
- ★ Ideal for stairways where combined treads and nosings are recommended and with which a variety of contrasting effects can be obtained.
- ★ IOCO Rubber Flooring is manufactured entirely at the Company's Works to the standard specification of the Rubber Growers' Association, thus ensuring uniformly high quality.

IOCO rubber flooring

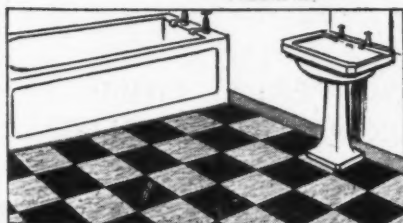

For Kitchens, Bathrooms, Hallways, etc.

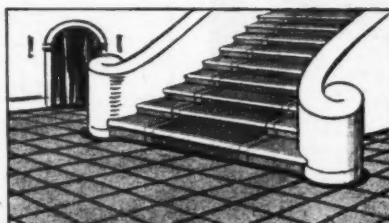

For Hotels, Cinemas & Public Buildings

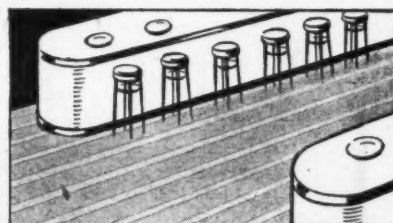

For Restaurants, Cafes, Snack Bars, etc.



IOCO LIMITED · Netherton Works · Anniesland · Glasgow · W.3.

TUBULAR STEEL GATES

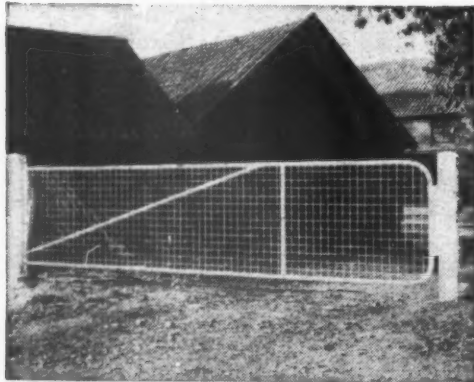

Illustrated above is a tubular steel gate giving a clear opening of 14 ft. These gates are immediately available, free of licence. Similarly designed gates can be fabricated for Schools, Hospitals, etc.

Enquiries for
CHAIN LINK FENCING
will receive immediate attention

Boulton & Paul Limited
NORWICH

CIRC 47

WOODS OF COLCHESTER

SERIES 1

Aerofoil FANS

AXIAL FLOW

- Air Deliveries up to 35,000 C.F.M.
- Pressures up to 1½ inches Static pressure
- Driving motors designed specifically for fan duties and manufactured by Woods of Colchester
- Non-overloading
- Very compact design
- 9 sizes; 6 inches to 48 inches diameter



★ Write for Catalogue AF47

WOODS OF COLCHESTER LTD
An Associate Company of THE GENERAL ELECTRIC CO. LTD.
of England
COLCHESTER
BRAISWICK WORKS, 292 High Holborn, W.C.1
London Office: Fenwick House, Cardiff, Glasgow,
Branches at: Birmingham, Manchester, Newcastle-on-Tyne





THE SIGN OF GOOD WELDING



Arched Boiler

Always specify
Jenkins

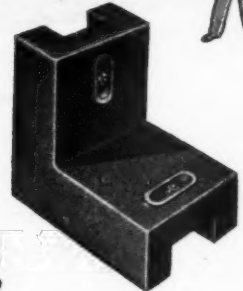

Boot Boiler with intersecting flue.

JENKINS Welded STEEL BOILERS

EXPORT
ENQUIRIES INVITED

We are exhibiting at the
Engineering and Marine
Exhibition, Olympia,
Aug. 25 to Sept. 10, 1949.

Robert Jenkins & Co Ltd.
ESTABLISHED 1885
ROTTERHAM

Telephone: 4201-6 (6 lines)

BELLS AND TOWER CLOCKS



SHELL-MEX HOUSE, LONDON
Dia. of dials 25 ft. Messrs. C. F. Joseph, Archts.

TOWER CLOCKS

of all types, with dials from 2 ft. dia. upwards

**RINGING PEALS, CHIMES
CARILLONS, SINGLE BELLS**

Please let us have your enquiries

GILLETT & JOHNSTON LTD.
CROYDON, SURREY
Founders of Famous Bells
Tel. Thornton Heath 3221 (5 lines)

Preservation by Cleaning . . .

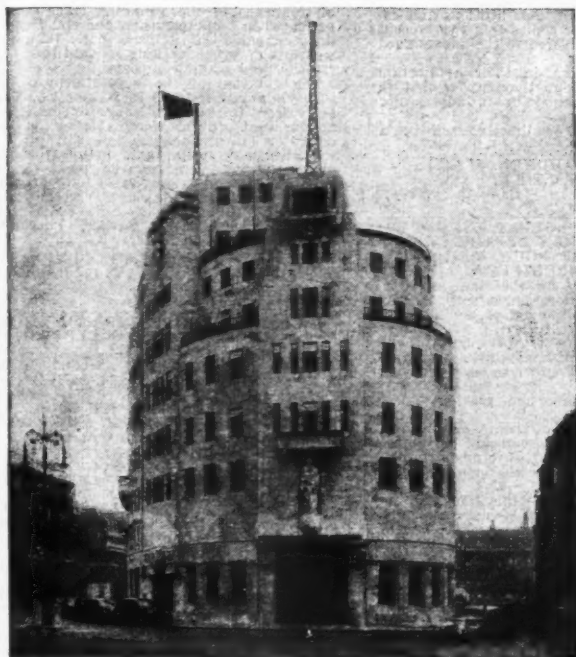

★ BROADCASTING HOUSE—Cleaned by DREYFUS ★

AS RECOMMENDED BY THE GOVERNMENT
BUILDING RESEARCH STATION, WATFORD

. . . prevents decay

Experience has proved that the regular cleaning of buildings, in which we have specialised since 1884, prevents decay and that where decay already exists, the stonework can be restored to a sound face by our methods which have stood the test of more than half a century.

A. DREYFUS Ltd

28, TOULMIN STREET, LONDON, S.E.1
HOP 2366

Relevant

CONSTRUCTORS

STEEL EQUIPMENT

② STEEL 'ARC' WORK BENCHES
③ 'VISPANS' AND RACKS
CYCLE PARKS
STILLAGES AND JACK TRUCK PLATFORMS
④
①
⑤ 'ADJUSTEEL' SHELVING FOR ALL STORAGE PURPOSES
STEEL CLOTHES LOCKERS—⑥
STEEL TOOL STANDS—⑦

SEND FOR CATALOGUE AJ/47
PLEASE QUOTE ITEM NUMBERS

CONSTRUCTORS LTD

TYBURN ROAD • BIRMINGHAM 24 TELEPHONE: ERDINGTON 1616 • TELEGRAMS: EQUIPSTORS-BIRMINGHAM, 24

CLASSIFIED ADVERTISEMENTS

Advertisements should be addressed to the Advt. Manager, "The Architects' Journal," 5, 11 and 13, Queen Anne's Gate, Westminster, S.W.1, and should reach there by first post on Friday morning for inclusion in the following Thursday's paper.

Replies to Box Numbers should be addressed care of "The Architects' Journal," at the address given above.

Available only to applicants excepted from the Control of Engagement Order, 1947.

Public and Official Announcements

2s. per inch; each additional line, 2s.

THE INCORPORATED ASSOCIATION OF ARCHITECTS AND SURVEYORS maintain a register of qualified architects and surveyors (including assistants) requiring posts, and invites applications from public authorities and private practitioners having staff vacancies. ADDRESS: EMPLOYMENT REGISTER, WHEN PARK, WYTHLEAF, Tel.: Uplands 0535. 991

LONDON COUNTY COUNCIL

Applications are invited for unestablished positions of (i) ARCHITECT, Grade III (salaries up to £700 a year) and (ii) ARCHITECTURAL ASSISTANTS (salaries up to £580 a year), in the Housing and Valuation Department. Commencing salaries in either grade will be determined according to qualifications and experience. Engagement will be subject to the Local Government Superannuation Act, and successful candidates will be eligible for consideration for appointment to the permanent staff on the occurrence of vacancies.

Successful candidates will be required to undertake the design, layout and preparation of working drawings for housing schemes (cottages and multi-storey flats), and will be employed in the Housing Architects' Division. Preference will be given to candidates holding a recognized professional qualification.

Forms of application may be obtained from the Director of Housing, The County Hall, Westminster Bridge, S.E.1 (stamped addressed envelope required, and quote Ref. G.R.3). Canvassing disqualifies. (2269) 1046

METROPOLITAN BOROUGH OF SHOREDITCH.

APPOINTMENT OF ARCHITECTURAL ASSISTANT.

Applications are invited for the appointment of one Architectural Assistant, in Grade A.P. and T., VI, salary £595-£660 per annum, plus London weighting, or in Grade VA, salary £550-£610, plus London weighting, dependent on the qualifications and experience of the applicants.

Applicants should have good architectural experience and be competent to undertake the preparation of working drawings and details for housing schemes, including multi-storey flats.

Preference will be given to Associates of the Royal Institution of British Architects, and the appointment will be subject to medical examination, the Council's Superannuation Scheme, and general conditions of service.

Applications, stating age, training and experience, together with the names of two persons to whom reference may be made, should be submitted to the undersigned not later than Saturday, 23rd July, 1949, and endorsed "Architectural Assistant."

Any applicant who is related to a member of the Council or the holder of any senior office under the Council must disclose the fact in his application.

C. A. JAMES, Town Clerk.

Town Hall, Old Street, E.C.1. 1526
July, 1949.

COUNTY BOROUGH OF EAST HAM.

BOROUGH ENGINEER'S DEPARTMENT.

Applications are invited for the under-mentioned appointments:—

SENIOR ARCHITECTURAL ASSISTANT (Grade A.P.T., VI). Salary £595 to £660 per annum.

ARCHITECTURAL ASSISTANT (Grade A.P.T., IV). Salary £480 to £525 per annum.

ARCHITECTURAL ASSISTANT (Grade A.P.T., I). Salary £390 to £435 per annum.

ENGINEERING ASSISTANT (Grade A.P.T., V). Salary £520 to £570 per annum.

ENGINEERING ASSISTANT (Grade A.P.T., IV). Salary £480 to £525 per annum.

The appropriate London weighting is paid in addition to the above salaries, and salaries in excess of the minima of the grades may be paid according to the qualifications and experience of successful candidates.

The Council have in course of preparation a large and varied programme of interesting works which it is anticipated will not be affected by the proposed reductions in capital expenditure.

The Council will be prepared to consider applications for a subsistence allowance in appropriate cases from persons appointed should they be unable to obtain suitable housing accommodation.

Full particulars of the duties, terms and conditions of appointment and form of application (which must be returned by Monday, 15th August, 1949, may be obtained from the undersigned. Canvassing in any form will disqualify.

H. A. EDWARDS, Town Clerk.

Town Hall, East Ham, E.6. 1594
July, 1949.

COUNTY BOROUGH OF STOCKPORT.

Applications are invited for the following position:—

GENERAL ARCHITECTURAL ASSISTANT. A.P.T., V (£520-£570 per annum).

The appointment will be subject to the provisions of the Local Government Superannuation Act, 1937, and the successful candidate will be required to pass a medical examination.

Applications, stating age, qualifications and experience, together with copies of two recent testimonials, must be delivered to the undersigned by 6th August, 1949.

Candidates must disclose in their application whether to their knowledge they are related to any member of the Council or to any senior official of the Corporation.

Canvassing, directly or indirectly, will be a disqualification.

WM. F. GARDNER, M.I.C.E.,

A.M.T.P.I.,

Borough Surveyor.

Town Hall, Stockport. 1542

COUNTY BOROUGH OF GREAT YARMOUTH.

BOROUGH ENGINEER'S DEPARTMENT.

APPOINTMENT OF FOUR SENIOR ASSISTANT ARCHITECTS.

Applications are invited for the above appointments, at a salary in accordance with A.P.T., Grade VI (£595-£660 per annum) of the National Conditions of Service.

Preference will be given to Associates of the Royal Institution of British Architects and to applicants who have had previous experience in modern school design.

Applicants need not have had previous Local Government experience.

The appointments will be terminable by one month's notice on either side, and will be subject to the provisions of the Local Government Superannuation Act, 1937, and to the passing of a medical examination.

Applications, stating age, qualifications and experience, together with the names of three persons to whom reference can be made, should be enclosed in an envelope endorsed "Senior Assistant Architect," and must reach me not later than Tuesday, 2nd August, 1949.

Canvassing will be deemed a disqualification, and candidates must disclose in writing any relationship to any member of, or holder of any senior office under the Council. Candidates who fail to do so will be disqualified and, if appointed, liable to dismissal without notice.

FARRA CONWAY, Town Clerk.

Town Hall, Great Yarmouth. 1509

1st July, 1949.
FJ/DAB.

SOMERSET COUNTY COUNCIL.

COUNTY ARCHITECT'S DEPARTMENT.

Applications are invited for the following appointments:—

(a) ARCHITECTURAL ASSISTANTS. Salary Grade VI, £595-£660.

(b) ARCHITECTURAL ASSISTANT. Salary Grade I, £390-£435.

(c) QUANTITY SURVEYOR. Salary Grade VI, £595-£660.

Applicants for (a) must be A.R.I.B.A., with good general Architectural experience, and for (c) A.R.I.C.S. (Quantities Sub-Division).

The appointments, which may be made within the appropriate scale, will be subject to (i) the Scheme of Conditions of Service of the National Joint Council for Local Authorities' Administrative, Professional, Technical and Clerical Services, and (ii) the provisions of the Local Government Superannuation Act, 1937, and any amendments thereof. Selected candidates will be required to pass a medical examination.

Applications, giving full details of age, qualifications and experience, should be forwarded, together with copies of three recent testimonials, to reach the undersigned by Thursday, 4th August, 1949.

Candidates should state whether or not they are related to member and/or senior official of the Council. Canvassing will be disqualification.

R. O. HARRIS, F.R.I.B.A.,

County Architect.

Park Street, Taunton. 1501

1st July, 1949.

ESSEX EDUCATION COMMITTEE.

SOUTH-WEST ESSEX TECHNICAL COLLEGE

(FOREST ROAD, WALTHAMSTOW, E.17).

Required, PART-TIME DAY STUDIO MASTERS, LECTURERS and INSTRUCTORS in the Department of Architecture and Building of the College as from September, 1949. Previous teaching experience is not essential, but candidates should have had good practical experience in some branch of the professions or trades connected with Building. The work can be arranged on a half-day or half-days to suit individual applicants.

The Department provides full-time and part-time courses in Architecture: Town Planning; Civil, Structural and Municipal Engineering; Land, Quantity, Building, Estate Management and Valuation Surveying: General Building and certain of the Building Crafts.

Applications (no forms), giving details of training, qualifications, experience and times available, should be submitted to the Clerk to the Governors at the College.

D. N. BUNGEY, Acting Chief Education Officer.

County Offices, Chelmsford. 1558

COUNTY OF LINCOLN—PARTS OF LINDSEY.

Applications are invited for a TEMPORARY CLERK OF WORKS, to supervise the erection of new Police Buildings and Magistrates' Courts and Superintendent's and Inspector's Houses at the Civic Centre Site, Scunthorpe, at a salary of £10 10s. per week inclusive.

Candidates must have practical knowledge of all branches of the Building Trade and be experienced in the supervision and erection of buildings, capable of setting out, taking levels, measuring up, checking quantities, keeping records, and making reports.

The duration of the appointment is expected to be approximately 18 to 24 months. The work is expected to start September-October, 1949. The appointment will be terminable by one month's notice on either side.

Applications, stating age, qualifications and experience, with particulars of past and present employment, and accompanied by copies of three recent testimonials, must be received by the Architects, Messrs. Charles B. Pearson & Son, F.R.I.B.A., 18, Dalton Square, Lancaster, not later than 30th July, 1949.

HERBERT COPLAND,

Clerk of the County Council.

County Offices, Lincoln. 1498

1st July, 1949.

1st July, 1949.

1st July, 1949.

1st July, 1949.

1st July, 1949.

1st July, 1949.

1st July, 1949.

1st July, 1949.

1st July, 1949.

1st July, 1949.

1st July, 1949.

1st July, 1949.

1st July, 1949.

1st July, 1949.

1st July, 1949.

1st July, 1949.

1st July, 1949.

1st July, 1949.

1st July, 1949.

1st July, 1949.

1st July, 1949.

1st July, 1949.

1st July, 1949.

1st July, 1949.

1st July, 1949.

1st July, 1949.

1st July, 1949.

1st July, 1949.

1st July, 1949.

1st July, 1949.

1st July, 1949.

1st July, 1949.

1st July, 1949.

1st July, 1949.

1st July, 1949.

1st July, 1949.

1st July, 1949.

1st July, 1949.

1st July, 1949.

1st July, 1949.

1st July, 1949.

1st July, 1949.

1st July, 1949.

1st July, 1949.

1st July, 1949.

1st July, 1949.

1st July, 1949.

1st July, 1949.

1st July, 1949.

1st July, 1949.

1st July, 1949.

1st July, 1949.

1st July, 1949.

1st July, 1949.

1st July, 1949.

1st July, 1949.

1st July, 1949.

1st July, 1949.

1st July, 1949.

1st July, 1949.

1st July, 1949.

1st July, 1949.

1st July, 1949.

1st July, 1949.

1st July, 1949.

1st July, 1949.

1st July, 1949.

1st July, 1949.

1st July, 1949.

1st July, 1949.

1st July, 1949.

1st July, 1949.

1st July, 1949.

1st July, 1949.

1st July, 1949.

1st July, 1949.

1st July, 1949.

1st July, 1949.

1st July, 1949.

1st July, 1949.

1st July, 1949.

1st July, 1949.

1st July, 1949.

1st July, 1949.

1st July, 1949.

1st July, 1949.

1st July, 1949.

1st July, 1949.

1st July, 1949.

1st July, 1949.

SURREY COUNTY COUNCIL.

COUNTY ARCHITECT'S DEPARTMENT.

Applications are invited for the following appointments:—

ARCHITECTURAL ASSISTANT, Grade I. at a commencing salary of £390, rising by annual increments of £15 to £435 per annum, plus London allowance of up to £30 per annum, according to age.

Applicants should be of good general training and give full details in their applications.

It is desirable that applications should be accompanied by a small sample of the applicant's work.

The appointment will be subject to the provisions of the Local Government Act, 1937, and the successful applicant will be required to pass a medical examination.

CLERK OF WORKS, on major building projects, on the temporary establishment of the County Council. The salary will be up to a maximum of £12 per week, according to the qualifications and experience of the applicant.

All applicants must have been properly trained as craftsmen, and for preference have served as foreman on substantial contracts prior to 1940.

Applications, stating age, qualifications, full details of experience, and accompanied by copies of three recent testimonials, should be sent to the County Architect, Surrey County Council, County Hall, Kingston-upon-Thames, not later than the 30th July, 1949.

Canvassing, either directly or indirectly, will disqualify a candidate from consideration.

DUDLEY AUKLAND,

Clerk of the Council.

County Hall, Kingston-upon-Thames. 1535

COUNTY OF LINCOLN—PARTS OF

COUNTY ARCHITECT'S DEPARTMENT.

In connection with the re-organization of the above department, vacancies occur for the following:—

ARCHITECTS:

(a) **SENIOR ASSISTANT ARCHITECT.** Grade V, £520 per annum, rising to £570.

(b) **SENIOR ASSISTANT ARCHITECT.** Grade IV, £480 per annum, rising to £525.

(c) **JUNIOR ASSISTANTS.** Grade II, £420 per annum, rising to £465.

QUANTITY SURVEYORS:

(d) **SENIOR QUANTITY SURVEYOR.** Grade VII, £635 per annum, rising to £710.

(e) **ASSISTANT QUANTITY SURVEYOR.** Grade IV, £480 per annum, rising to £525.

(f) **JUNIOR ASSISTANT.** Grade I, £390 per annum, rising to £435.

Candidates for (a) should preferably be Associates of the R.I.B.A. and have had good experience in the design and construction of modern buildings. Candidates for (b) and (c) should have a reasonable knowledge of building construction. For the appointment (d) preference will be given to Members of the R.I.C.S., and applicants should be able to take charge of preparation of Bills of Materials for large works.

For the appointment (e) preference will be given to holders of the Intermediate Examination of the R.I.C.S., and applicants should have had considerable experience in settling of builders' accounts, measuring up and preparation of final certificates, and of abstracting. For the appointment (f) applicants should be able to abstract, square out, and bill small jobs.

The appointments are on the permanent staff of the County Council, and the successful candidates will be required to pass a medical examination.

A subsistence allowance will be paid to married men finding it necessary to obtain lodgings in Lincoln whilst maintaining their homes outside Lincoln of 25s. per week for six months, plus 3rd class railway fare to their home each two months.

Applications, stating age, qualifications, experience, past and present appointments, stating clearly which post is applied for, and accompanied by at least two testimonials, to be sent to the undersigned not later than 1st August, 1949.

A. RONALD CLARK, A.R.I.B.A.,

A.M.T.P.I.

County Architect.

County Offices, Lincoln. 1515

SOUTH-EASTERN GAS BOARD.

ARCHITECT AND SURVEYOR'S

DEPARTMENT.

APPOINTMENT OF ARCHITECTURAL

ASSISTANT.

Applications are invited for the above appointment, the offices of the department being situated at Katharine Street, Croydon.

The commencing salary will be from £500 per annum, dependent upon qualifications and experience. Salary will be provisional, the future rate and conditions of employment being in accordance with those laid down from time to time by the appropriate negotiating body.

Applicants should be suitably trained and capable of preparing working drawings and specifications, and have had good experience in industrial buildings, offices and showrooms.

After a probationary period the post will become a permanent one. The successful candidate will be required to pass a medical examination.

Applications should be sent to the Personnel Manager, South-Eastern Gas Board, at 709, Old Kent Road, S.E.15, within fourteen days of publication of this notice. 1590

MERIONETH COUNTY COUNCIL.

Applications are invited for the following appointment in the County Planning Department:—

SENIOR PLANNING ASSISTANT.

Salary £450, rising by three annual increments of £15 to a maximum of £495.

Applicants should have experience in all matters appertaining to the planning of a large rural area. The County of Merioneth includes over 500 square miles of potential National Park, and the work offers special opportunities in this field. An appreciation of the problems of such an area is desirable.

Preference will be given to candidates who have at least passed the Intermediate Examination of the Town Planning Institute and who have had previous planning experience in the Local Government Service.

The successful applicant should be prepared to run a motor car for official purposes, for which a travelling allowance will be paid.

The appointment is subject to the terms and conditions of service applying to the administrative, technical and clerical officers of the County Council. The appointment will be terminable at the end of any month by one month's notice in writing on either side.

The successful applicant will be required to pass a medical examination and will be subject to the Local Government Superannuation Act, 1937.

Applications, stating age, qualifications, present position and salary, previous appointments held, and full details of experience, accompanied by copies of two recent testimonials, are to be sent to the undersigned not later than Saturday, 6th August, 1949.

HUGH J. OWEN,

Clerk of the County Council.

County Offices, Dolgelley, Merioneth. 1502

4th July, 1949.

COUNTY BOROUGH OF NORTHAMPTON.

DEPARTMENT OF BOROUGH ARCHITECT

AND TOWN PLANNING OFFICER.

APPOINTMENT OF PLANNING ASSISTANTS.

Applications for the under-mentioned permanent posts, stating age, qualifications, experience, past and present appointments and salary, whether related to any member or senior officer of the Council, and giving the names of two persons to whom reference can be made, should be delivered to J. L. Womersley, A.R.I.B.A., A.M.T.P.I., Borough Architect and Town Planning Officer, not later than 3rd August, 1949.

TOWN PLANNING ASSISTANT. Grade V, A.P.T. (£520-£570).

The successful applicant will be required to carry out work in connection with the preparation of the Survey and Development Plan and the detailed replanning schemes for the central area, and should preferably have passed the final examination of the Town Planning Institute or hold an equivalent qualification.

TOWN PLANNING ASSISTANT. Grade III, A.P.T. (£450-£495).

The successful applicant will be required to assist in the preparation of the Survey and Development Plan and should be studying for the Town Planning Institute examination or equivalent qualification.

Canvassing will disqualify.

Applicants should clearly state the appointment for which they wish to be considered.

C. E. VIVIAN ROWE,

Town Clerk.

Guildhall, Northampton. 1559

CITY ARCHITECT'S DEPARTMENT.

Applications invited from qualified Architects for appointment of **DEPUTY SECTION HEAD (Education)**. Candidates should be Associate Members of the R.I.B.A., with good general experience in design and construction of all types of School Buildings and in control of a number of Senior and Junior Architectural Staff. Experience in Local Authority office work will be an advantage.

Salary offered is Grade I (£660×£50-£860). Appointments are subject to provisions of Local Government Superannuation Acts, 1937 and 1939, and successful applicants required to pass medical examination. All appointments terminable by one month's notice in writing on either side.

Housing accommodation provided if necessary at economic rent.

Applications, stating age, training, qualifications, experience, present appointment and period held, and salary, together with names of three referees, must be delivered to the undersigned by Monday, 25th July, 1949.

CITY ARCHITECT.

Eagle House, Colston Avenue, Bristol, 1. 1544

THE SOUTH WALES ELECTRICITY BOARD.

Applications are invited for the position of

ARCHITECTURAL ASSISTANT in the Civil

Engineering Department of the Board at St.

Mellons, Cardiff.

Applicants will be required to undertake the design, layout and preparation of working drawings for Showrooms, Offices and Sub-Stations, including alterations to existing buildings.

The salary will be in the provisional range of £600-£700 per annum, according to qualifications and experience.

Applications, stating age, present position, present salary, qualifications and experience, together with the names and addresses of three referees, should be addressed to the Secretary (Establishments Section), The South Wales Electricity Board, 81, Mellons, Cardiff, so as to reach him not later than the 3rd August, 1949. 1556

CITY AND COUNTY OF KINGSTON-UPON-

HULL.

TOWN PLANNING DEPARTMENT.

Applications are invited for appointment as follows:—

(1) **SENIOR PLANNING ASSISTANT.** A.P.T., Grade VIII, £685-£760 p.a.

Qualifications: (i) Degree or diploma in Architecture or A.R.I.B.A., and (ii) Membership or Associate Membership of the Town Planning Institute.

(2) **SENIOR PLANNING ASSISTANT.** A.P.T., Grade VIII, £685-£760 p.a.

Qualifications: (i) Degree in either Civil Engineering or Estate Management, or A.M.I.C.E., or A.M.I.Mun.E., or A.R.I.C.S., and (ii) Membership or Associate Membership of the Town Planning Institute.

For the above posts, preference will be given to candidates who have had experience in the detailed planning of central areas, residential neighbourhoods and industrial estates.

(3) **SENIOR PLANNING ASSISTANT.** A.P.T., Grade VIII, £685-£760 p.a.

Qualifications: (i) Degree or diploma in Architecture, Civil Engineering or Estate Management, or A.R.I.B.A., or A.M.I.C.E., or A.M.I.Mun.E., or A.R.I.C.S., and (ii) Membership or Associate Membership of the Town Planning Institute.

For the above post, preference will be given to candidates who have had experience in drawing up Planning Schemes, and of Development control.

(4) **TWO PLANNING ASSISTANTS.** A.P.T., Grade II, £420-£465 p.a. Preference will be given to candidates who have passed the Intermediate examination of a recognized professional institution.

The appointments will be subject to the Local Government Superannuation Act, 1937, and to the National Conditions of Service for Local Authorities' Administrative, Professional, Technical and Clerical Services, to such other conditions of service as have been specified from time to time by the Council, and to one month's notice in writing on either side.

Successful candidates will be required to pass a medical examination.

Applicants should state whether or not they are related to any member of the Kingston-upon-Hull County Borough Council or Chief Officer of the Corporation.

Canvassing will be a disqualification.

Applications, stating age, qualification, experience and present salary, together with the names and addresses of two persons to whom reference may be made, should be delivered to the undersigned on or before 2nd August, 1949.—

U. AYLMER COATES, B.Arch., F.R.I.B.A.,

M.T.P.I., Town Planning Officer. 1554

CITY OF OXFORD.

CITY ARCHITECT AND TOWN PLANNING

OFFICER'S DEPARTMENT.

Applications are invited for the appointment of **ASSISTANT in the General Maintenance Section of the City Architect and Planning Officer's Department.** The section deals with maintenance work, alterations and repairs for school buildings and other Council buildings, and candidates should preferably have had experience with a Local Authority.

Preference will be given to persons suitably qualified or possessing special experience.

The salary will be in accordance with Grade II of the A.P.T. Division of the National Scales, i.e., £420 p.a., rising by annual increments of £15, subject to satisfactory service, to £465 p.a. The appointment will be subject to the National Conditions of Service, the Local Government Superannuation Act, 1937, and the successful candidate will be required to pass a medical examination.

Further details of the duties and application forms, which must be used in applying for the post, may be obtained from E. G. Chandler, A.R.I.B.A., A.M.T.P.I., City Architect and Planning Officer, Town Hall, Oxford. These forms must be returned to the City Architect and Planning Officer not later than Friday, 29th July, 1949.

HARRY PLOWMAN,

Town Clerk.

Town Hall, Oxford. 1553

BOROUGH OF ENNISKILLEN.

APPOINTMENT OF ASSISTANT ARCHITECT

AND PLANNING OFFICER.

The Borough Council of Enniskillen invites applications for the position of Assistant Architect and Planning Officer in the Architectural and Planning Department.

Candidates should have passed the Intermediate Examination of the Royal Institute of British Architects or the Town Planning Institute, and should have not less than 5 years' practical experience.

The consolidated salary of the successful candidate will be fixed within the range of from £400 to £450 per annum, according to qualifications and experience.

The appointment will be on a temporary basis and may be terminated at any time by one month's notice in writing on either side.

Preference will be given to suitably qualified ex-Service men.

Applications, stating age and giving full particulars of qualifications and experience, together with copies of two recent testimonials, to be delivered to the undersigned not later than 10 a.m. on Friday, 29th July, 1949.

NOBLE J. CONNOR,

Town Clerk.

Town Clerk's Office, Town Hall, Enniskillen. 1552

9th July, 1949.

**THE COUNTY COUNCIL OF THE COUNTY OF CLACKMANNAN.
PLANNING STAFF.**

Applications are invited for the following permanent appointment in the Town Planning Section of the County Architect's Department:—
PLANNING ASSISTANT. Salary scale (A.P.T., Grade V), £520-£570, inclusive of all bonus. A house will be available at the appropriate rent.
Candidates should preferably hold a professional qualification in Architecture or Surveying and have experience in Town and Country Planning and in the preparation of basic surveys and development plans.

The appointment will be subject to the Local Government Superannuation (Scotland) Act, 1937, and the person selected will require to undergo a medical examination prior to appointment.

Applications, stating age, qualifications and experience, with one copy of three recent testimonials, should be lodged with the County Clerk, County Buildings, Alloa, not later than 31st July, 1949.

N. A. SCORGIE,
County Clerk.

County Buildings, Alloa. 1564
8th July, 1949.

CUMBERLAND COUNTY COUNCIL.
Applications are invited for the following appointments on the permanent establishment of the Architect's Department:—

- (a) **SENIOR ASSISTANT ARCHITECT.** Grade VIII, A.P.T. Division (£685-£760 p.a.).
- (b) **ARCHITECTURAL ASSISTANT.** Grade IV, A.P.T. Division (£480-£525 p.a.).
- (c) **JUNIOR ARCHITECTURAL ASSISTANT.** Grade III, A.P.T. Division (£450-£495 p.a.).

Applicants for post (a) are required to be Associate Members of the R.I.B.A. and capable of a high standard of design. Preference will be given to those candidates who have had experience in the control of staff.

Applicants for post (b) should have passed, or attained the equivalent standard of the R.I.B.A. Final Examination.

Applicants for post (c) should have passed, or be preparing to take the R.I.B.A. Intermediate Examination.

The appointments will be terminable by one month's notice on either side, and will be subject to the provisions of the Local Government Superannuation Act, 1937, and to the passing of a medical examination.

Applications, on forms obtainable from John H. Haughan, F.R.I.B.A., County Architect, 15, Portland Square, Carlisle, should be delivered to him not later than Tuesday, 2nd August, 1949, together with copies of not more than three recent testimonials.

G. N. C. SWIFT,
Clerk of the County Council.

July, 1949. 1563

ROBERT GORDON'S TECHNICAL COLLEGE, ABERDEEN.

SCHOOL OF ARCHITECTURE AND DEPARTMENT OF BUILDING.
Head: E. F. DAVIES, B.Arch. (Lvpl.), F.R.I.B.A., F.R.I.A.S.

Applications are invited for the following posts:—

- (a) **JUNIOR ASSISTANT** (Lecturer and Studio Instructor) in Architectural Design and Construction.
- (b) **JUNIOR ASSISTANT** (Lecturer and Studio Instructor) in Constructional Subjects.

Salary scale for both posts £375 by £15 to £510, with placing according to qualifications and experience.

The School of Architecture is recognized for purposes of exemption from the R.I.B.A. Intermediate and Final Examinations.

Candidates must be Associates of the Royal Institute of British Architects, and should possess the Degree or Diploma of a Recognized School of Architecture.

Members of the staff of the School of Architecture are normally afforded reasonable opportunities for Private Practice and Research.

Conditions of appointments and forms of application may be obtained from the undersigned, to whom completed applications, together with copies of three recent testimonials and names of three referees, should be sent not later than Monday, 15th August, 1949.

A. C. WEST,
Director.

1549

**COUNTY BOROUGH OF HALIFAX
BOROUGH ENGINEER'S DEPARTMENT.**

Applications are invited for the following appointments:—

- (1) **ARCHITECTURAL ASSISTANT (General).** Salary in accordance with Scale V, A.P.T. (£530-£570).
- (2) **ARCHITECTURAL ASSISTANT (Schools).** Salary in accordance with Scale III, A.P.T. (£450-£495).

Candidates should possess appropriate technical qualifications, and will be required to pass a medical examination. The appointments will be subject to the conditions of service adopted by the Corporation and to the Local Government Superannuation Act, 1937.

Applications, stating age, qualifications, present position, salary and experience, accompanied by copies of three recent testimonials, appropriately endorsed, should be delivered to the undersigned not later than Saturday, 30th July.

RICHARD DE Z. HALL,
Town Clerk.

Town Hall, Halifax. 1567

7th July, 1949.

**CITY OF PETERBOROUGH.
CITY ENGINEER AND SURVEYOR'S DEPARTMENT.
APPOINTMENT OF ASSISTANT QUANTITY SURVEYOR.**

Applications are invited for the appointment of Assistant Quantity Surveyor, A.P.T., Grade III, £450-£515-£495 per annum.

Applicants should have had experience in a Quantity Surveyor's office and should be capable of abstracting, billing and measurement of works on site.

The appointment is subject to the provisions of the Local Government Superannuation Act, 1937, and the successful applicant will be required to pass a medical examination. Applications, stating age, qualifications and experience, accompanied by copies of not more than three recent testimonials and suitably endorsed, must be delivered to the undersigned not later than 4th August, 1949.

Candidates should state whether they are related to any member or senior officer of the Council.

Canvassing, either directly or indirectly, will disqualify.

Housing accommodation is not immediately available, but the Council will, if necessary, assist so far as they are able the successful applicant to obtain accommodation, but it must be distinctly understood that the Council do not guarantee to find either a house or living accommodation.

ARTHUR J. REEVES,
Town Clerk.

Town Hall, Peterborough. 1581

July, 1949.

**COUNTY BOROUGH OF MIDDLESBROUGH.
EDUCATION COMMITTEE.
ARCHITECT'S DEPARTMENT.**

Applications are invited for the following appointments on the permanent establishment:—

- (a) **ASSISTANT INSPECTOR OF SCHOOL BUILDINGS.** A.P.T., Division I (salary £390-£435 per annum).
- (b) **MAINTENANCE ENGINEER.** (Salary scale under review, but not less than Miscellaneous Grade IV, £360-£420 per annum).

Applicants for appointment (a) must be experienced in the repair and maintenance of Buildings and Playgrounds and be able to prepare reports, specifications and estimates.

Applicants for appointment (b) must be experienced in the supervision and maintenance of steam equipment in the School Kitchens and all types of heating and domestic hot water services.

Forms of application and conditions of service may be obtained from the Director of Education, Education Offices, Woodlands Road, Middlesbrough, to whom completed forms should be returned by 9 a.m. on Friday, 12th August, 1949.

E. C. PARR,
Town Clerk.

1582

SALOP COUNTY COUNCIL.

COUNTY ARCHITECT'S DEPARTMENT.

Applications are invited for the following appointments to Established posts in the Department:—

- (1) **SENIOR ASSISTANT ARCHITECT.** A.P.T., Grades V-VA. Salary £520 to £610 per annum.
- (2) **ASSISTANT ARCHITECTS.** A.P.T., Grades II-III. Salary £420 to £495 per annum.

The appointments will be subject to one month's notice in writing on either side, to the terms of the National Joint Council's Scheme of Conditions of Service, and to the provisions of the Local Government Superannuation Act, 1937. The successful applicants will be required to pass a medical examination.

Application forms may be obtained from the County Architect, A. G. Chant, F.R.I.B.A., 5, Belmont, Shrewsbury, to whom they must be returned, accompanied by copies of not more than three recent testimonials, not later than Friday, 12th August, 1949.

G. C. GODBER,
Clerk of the Council.

Shrewsbury. 1593

July, 1949.

BOROUGH OF FOLKESTONE.

BOROUGH ENGINEER AND SURVEYOR'S DEPARTMENT.

ARCHITECTURAL ASSISTANT (TEMPORARY)

£500 p.a.

Applications are invited for the appointment of an Architectural Assistant, at a salary of £500 per annum. The appointment is temporary and subject to one month's notice from either side. The duration of the appointment will be approximately two years.

Applicants should be Registered Architects, qualified by examination, quick and accurate draughtsmen, and be experienced in the preparation of Housing plans and general Architectural work. Applications, stating age, qualifications and experience, together with the names and addresses of two referees, should be endorsed "Architectural Assistant," and addressed to the Borough Engineer, Municipal Offices, West Terrace, Folkestone, and delivered not later than Tuesday, 2nd August, 1949.

C. F. NICHOLSON,
Town Clerk.

Town Clerk's Office, West Terrace, 1592

Folkestone.

7th July, 1949.

**BOROUGH OF COLCHESTER.
TEMPORARY SENIOR ARCHITECTURAL ASSISTANT.**

Applications are invited for the above appointment in the Borough Engineer's Department, at a salary in accordance with A.P.T., Grade V (£520 to £570 per annum) of the National Scales of Salaries.

Applicants should have had a thorough architectural training, with considerable experience in design and construction, and be familiar with architectural work in connection with Local Authorities post-war housing schemes. The appointment is subject to one month's notice on either side.

Applications, stating age, qualifications and experience, accompanied by copies of not more than two recent testimonials, must be delivered to the Borough Engineer at the address given below, not later than 2nd August, 1949, endorsed "Temporary Architectural Assistant."

Canvassing will disqualify and applicants must state whether they are related to any member or senior officer of the Council.

N. CATCHPOLE,
Town Clerk.

Town Hall, Colchester. 1591

July, 1949.

GLAMORGAN COUNTY COUNCIL.

Applications are invited for the following appointments on the permanent establishment of the County Architect's Department:—

- (a) **PRINCIPAL ASSISTANT ARCHITECT.** Commencing salary £810 per annum, rising by annual increments of £25 to £910 per annum.
- (b) **SENIOR ASSISTANT ARCHITECT.** A.P. and T., Grade VIII (£685-£760).
- (c) **ASSISTANT ARCHITECTS.** A.P. and T., Grade VI (£595-£660).
- (d) **ASSISTANT ARCHITECTS.** A.P. and T., Grade V (£520-£570).
- (e) **SENIOR ASSISTANT QUANTITY SURVEYOR.** A.P. and T., Grade VIII (£685-£760).
- (f) **ESTIMATING ASSISTANT.** A.P. and T., Grade VI (£595-£660).
- (g) **ASSISTANT QUANTITY SURVEYORS.** A.P. and T., Grade IV (£480-£525).

Candidates for (a) must be Registered Architects and/or Associates of the R.I.B.A., possess high ability in design and administration, and be capable of supervising the work of a technical section of the County Architect's Department; for (b), (c) and (d) candidates must be Registered Architects and/or Associates of the R.I.B.A.; for (e) and (f) candidates must be Chartered Quantity Surveyors of the R.I.C.S. (Quantities Section), and for (g) candidates must have passed the Intermediate examination of the R.I.C.S. (Quantities Section).

Candidates must not be over 50 years of age, but this condition may be relaxed in the case of a person already in the service of the authority, or a specially suitable candidate employed by another authority. In the case of ex-Service applicants, the age limit will be raised by the number of years served in H.M. Forces during the late war.

Application forms and particulars of all the above-mentioned appointments and conditions of service may be obtained from L. R. Gower, F.R.I.B.A., County Architect, County Hall, Cardiff, to whom applications must be returned, in sealed envelopes appropriately endorsed, not later than the 6th August, 1949. Canvassing, either directly or indirectly, will disqualify. Officers maintaining a home elsewhere, who are unable to obtain suitable accommodation, may be granted a lodging allowance of £75 per annum for a period not exceeding six months.

D. J. PARRY,
Clerk of the County Council.

Glamorgan County Hall, Cardiff. 1589

12th July, 1949.

EASTERN ELECTRICITY BOARD.

Appointments of:

- (a) **SENIOR ARCHITECTURAL ASSISTANT.**
- (b) **ARCHITECTURAL ASSISTANT.**

Applications are invited for the above appointments in the Architect's Section of the Chief Engineer's Department at Area Headquarters, Wherstead, near Ipswich.

(a) Senior Architectural Assistant. Salary £900 per annum. Preference will be given to Associate Members of the R.I.B.A., who have had a good training and have wide experience in design, construction, supervision and management of Building Contracts. Experience in the design of Show-rooms, Offices, Canteens, Stores and light industrial buildings, although not essential, would be an advantage.

(b) Architectural Assistant. Salary £550 per annum. Applicants should have a good knowledge of design and construction, be good draughtsmen, and be capable of preparing working drawings, and should preferably have reached at least Intermediate R.I.B.A. or equivalent standard.

The salaries and conditions of employment for the above posts are provisional and may be adjusted in accordance with the terms and conditions laid down from time to time by the appropriate negotiating body.

The successful candidates will be required to contribute to a superannuation scheme, and may be required to pass a medical examination.

Applications should be made on forms to be obtained from the Chief Engineer, Eastern Electricity Board, Wherstead, Ipswich, to whom they should be returned, duly completed, so as to arrive not later than 14 days from the appearance of this advertisement.

1569

ARCHITECTS AND ARCHITECTURAL DRAUGHTSMEN. Applications are invited for the following vacancies with The Central Office of Information (Exhibitions Division):—
Post A. J.153/49: A.R.I.B.A. or P.A.S.I., or equivalent.

HIGHER EXECUTIVE OFFICER (Temporary). Salary: £675 £890 p.a. (men), £550 to £675 p.a. (women). Experience of exhibitions work, ability to prepare specifications, working drawings, etc., and to settle contractors' final accounts.

Post B. Spec.: Inter. R.I.B.A. standard. Architectural draughtsman.

TEMPORARY ASSISTANT. Salary according to age in the range £230 to £575 p.a. (men), £230 to £460 (women). Quick and accurate draughtsmanship, knowledge of specification writing, and ability to prepare working drawings under supervision.

Applications should be addressed to The Technical and Scientific Register ("K"), York House, Kingsway, London, W.C.2. 1566

THE UNIVERSITY OF SHEFFIELD. Applications are invited for posts of LECTURER and ASSISTANT LECTURER in the Department of Architecture, to begin duties as soon as possible.

Salary scales: Lecturer £600-£1,100, Assistant Lecturer £450-£590, with Superannuation provision under the Federated Superannuation Scheme for Universities, and a family allowance. The commencing salary on either scale will depend upon the qualifications and experience of the successful candidate. Further particulars may be obtained from the undersigned, with whom applications (three copies), including the names and addresses of two referees, should be lodged by 13th August, 1949.

A. W. CHAPMAN, Registrar. 1545

URBAN DISTRICT COUNCIL OF CORBY. ENGINEER AND SURVEYOR'S DEPARTMENT.

Applications are invited for the under-mentioned appointments on the permanent staff of the Council's Engineer and Surveyor:—

(1) **ARCHITECTURAL ASSISTANT**, with previous experience of the design of buildings, preparation of working drawings, building details and estimating. Salary within the range of Grades A.P.T. IV (£480-£525) to A.P.T. VI (£595-£660), according to qualifications and experience, but only candidates who have passed the Final Examination of an appropriate Professional Institution will be considered eligible for Grade VI.

(2) **JUNIOR ENGINEERING AND SURVEYING ASSISTANT** (two appointments). Grade A.P.T. II (£420-£465), who must be competent in surveying, levelling and draughtsmanship, and preferably have previous municipal experience. Candidates should have passed an Intermediate examination of a recognized professional body or be University graduates.

The Council has extensive works in hand and contemplated, and the appointments will offer wide scope and excellent experience for keen and enthusiastic persons. Housing accommodation will be made available to the selected candidates, if married. The provisions of the Local Government Superannuation Act, 1937, will apply.

Forms of application for the respective appointments may be obtained from the undersigned, to whom they must be submitted not later than 9 a.m. on Friday, the 29th July, 1949.

G. B. BLACKALL, Clerk of the Council.

Council Offices, Corby, Northants. 1566

WELSH REGIONAL HOSPITAL BOARD. Applications are invited for the following permanent posts on the headquarters staff:—

ARCHITECT'S DIVISION:

(a) **ASSISTANT ARCHITECT.** Salary A.P.T., Grade VIII (£685 to £760).

(b) **ASSISTANT ARCHITECT.** Salary A.P.T., Grade V (£520 to £570).

(c) **ARCHITECTURAL ASSISTANT.** Salary A.P.T., Grade III (£450 to £495).

Applicants for posts (a) and (b) must be registered Architects and have passed the Final Examination of the R.I.B.A. They should have had wide experience in planning and construction, and preference will be given to those who have been engaged on hospital planning. Applicants for post (c) must have passed the Intermediate Examination of the R.I.B.A.

(d) **SENIOR ASSISTANT QUANTITY SURVEYOR.** Salary A.P.T., Grade VIII (£685 to £760).

Applicants must have passed the Final Examination of the Royal Institute of Chartered Surveyors (Quantities Division), or be otherwise suitably qualified, and should be familiar in all respects with a quantity surveyor's duties, including the preparation of estimates and bills of quantities.

(e) **ADMINISTRATIVE ASSISTANT.** Salary A.P.T., Grade IV (£480 to £525).

Applicants should have had a sound office training, and must possess administrative ability, especially in relation to architectural matters. The appointments are subject to the provisions of the National Health Service (Superannuation) Regulations.

Applications, stating age, qualifications and experience, together with the names of two referees, should be addressed to the Secretary, Female of Peace and Health, Cathays Park, Cardiff, so as to reach him not later than 30th July, 1949. 1550

WARWICKSHIRE COUNTY COUNCIL. COUNTY ARCHITECT'S DEPARTMENT.

Applications are invited for the under-mentioned appointments on the established staff:—

ASSISTANT ARCHITECT. A.P.T., VIII (£685-£760).

ASSISTANT ARCHITECT. A.P.T., VI (£595-£660).

ASSISTANT ARCHITECT. A.P.T., V (£520-£570).

The appointments are subject to the provisions of the Local Government Superannuation Act, 1937, and the successful candidates will be required to pass a medical examination.

Application forms can be obtained from C. H. Elkins, F.R.I.B.A., A.R.I.C.S., County Architect, Shire Hall, Warwick.

L. EDGAR STEPHENS,

Shire Hall, Warwick. Clerk of the Council. 1573

HUNTINGDON COUNTY COUNCIL. COUNTY ARCHITECT'S DEPARTMENT.

SENIOR ASSISTANT ARCHITECT,

GRADE VII.

Applications are invited for the appointment of Senior Assistant Architect. Salary Grade VII, A.P.T., £635-£710 per annum.

Applicants should hold the R.I.B.A. or equivalent qualification, and have had experience in connection with the design and construction of public buildings.

The appointment is subject to the provisions of the Local Government Superannuation Act, 1937, and the successful candidate will be required to pass a medical examination.

Applications, endorsed "Senior Assistant Architect," should be sent to S. J. Hands, A.R.I.B.A., County Architect, County Buildings, Huntingdon, to be received not later than first post on Tuesday, 2nd August, 1949, stating: (1) Name, (2) address, (3) age, (4) qualifications, (5) education (general and technical), (6) present position and salary and date of appointment, (7) previous positions, (8) particulars of experience, and should be accompanied by two recent testimonials or the names of two persons to whom reference may be made.

JOHN KELLY,

County Buildings, Huntingdon. Clerk of the County Council. 1571

EAST RIDING OF YORKSHIRE COUNTY COUNCIL.

Applications are invited for the following appointments on the permanent staff of the County Architect's Department:—

(1) **PRINCIPAL ASSISTANT ARCHITECT.** A.P.T., Grade VIII, £685-£760 per annum.

Applicants must be fully qualified Architects and have had extensive experience in the supervision of Drawing Office Staff and possess a contemporary outlook on architectural design and construction.

(2) **ASSISTANT ARCHITECTS.** Grades IV to VI. The salary range is £480 to £660, and each suitable applicant will be appointed to the grade appropriate to his qualifications and experience. Provision is made for progress between grades within the groups dependent upon satisfactory service. Applicants should have had satisfactory experience in the design and construction of modern buildings, and preference will be given to those who have appropriate professional qualifications.

(3) **QUANTITY SURVEYORS' ASSISTANT.** A.P.T., Grade II, £420 to £465 per annum.

Applicants should have had experience in a Quantity Surveyor's or Builders' Office, and possess knowledge of the preparation of Bills of Quantities, Specifications, Site Measurement, and the Preparation of Final Accounts.

The appointments, which are terminable by one month's notice on either side, are subject to the provisions of the Local Government Superannuation Act, 1937, in connection with which the successful candidate will be required to pass a medical examination.

Applications, stating age, training, qualifications, experience, and details of past and present appointments, stating salary, and accompanied by copies of three testimonials, should reach the County Architect, County Hall, Beverley, not later than the 30th July, 1949.

T. STEPHENSON,

County Hall, Beverley. Clerk of the County Council. 1575

BOROUGH OF COLWYN BAY. APPOINTMENT OF ARCHITECTURAL ASSISTANT.

Applications are invited for the appointment of an Architectural Assistant in the Borough Engineer's Department. Salary, Grade A.P.T., IV (£480-£525 per annum).

Candidates must be registered Architects. The appointment will be subject to:—

(1) The National Scheme of Conditions of Service.

(2) The provisions of the Local Government Superannuation Act, 1930.

(3) The passing of a medical examination.

Applications on forms obtained from the Borough Engineer, Town Hall, Colwyn Bay, to be delivered to the Town Clerk not later than 20th August, 1949.

Canvassing will be a disqualification.

HAROLD E. BRAITHWAITE,

Town Hall, Colwyn Bay. Town Clerk. 1551

CITY OF MANCHESTER EDUCATION COMMITTEE.

EXTENSION TO THE MUNICIPAL COLLEGE OF TECHNOLOGY. CLERK OF WORKS.

Applications are invited for the position of Clerk of Works, to supervise, under the direction of the Architects, Messrs. Bradshaw, Gass & Hope, F.R.I.B.A., the erection of extensions to the Municipal College of Technology, Whitworth Street, Manchester, which have already been partly completed. The remaining work is expected to occupy about 4 years.

The building will be of steel frame and fire-proof construction throughout and faced with brickwork with terra cotta dressings.

Previous experience as Clerk of Works on important buildings is essential.

Salary £13 5s. per week.

Applications, which should state age and full particulars of previous experience, and should be accompanied by copies of not more than three testimonials of recent date, must be endorsed

"Clerk of Works, Extensions to the Municipal College of Technology," and should be received by the Chief Education Officer, Deansgate, Manchester, 3, not later than 6th August, 1949.

Canvassing, either directly or indirectly, will disqualify. 1596

Partnership and Financial

6 lines or under, 10s.; each additional line, 1s. 6d.

CHIEF ASSISTANT, qualified Surveyor (29), seeks Junior Partnership in busy firm of Architects and Surveyors, preferably on South Coast; hard worker and accustomed to responsibility; capital available. Box 1577.

Tenders for Contracts

6 lines or under, 10s.; each additional line, 1s. 6d.

PEMBROKESHIRE COUNTY COUNCIL. TENBY (NEW) INFANTS SCHOOL.

Building Contractors desirous of TENDERING for the ERECTION of the above SCHOOL (180 SCHOLARS) are requested to submit their applications to Walter Barrett, M.B.E., A.R.I.B.A., County Architect, County Offices, Haverfordwest, Pembrokeshire, by the 26th July, 1949.

General Conditions and Bills of Quantities will be supplied on receipt of £5 5s. deposit, returnable upon receipt of a bona-fide Tender or the return of the Bill. Drawings, etc., can be inspected at the office of the County Architect during the usual working hours.

No Tender will be considered unless submitted in the endorsed envelope provided for the purpose, and the Council does not bind itself to accept the lowest or any Tender received.

Contractors will be required to provide proof that they are in a position to provide the necessary labour to carry out the works.

Last day for the receipt of Tender is first post, Thursday, 18th August, 1949.

D. T. JONES,

County Offices, Haverfordwest, Pems. 1534

Architectural Foundation

6 lines or under, 10s.; each additional line, 1s. 6d.

ARCHITECTURAL FOUNDATION, under the Will of WILLIAM HOFFMAN WOOD, deceased. Applications are invited from Students of Architecture of either sex under 21 born in Yorkshire, of parents one or both of whom were born in Yorkshire, for consideration for the benefits of the above Foundation, which include defraying the costs of the advancement of Architectural training either by study or by travel in ancient and modern cities. Applicants should forward particulars of sex, age, place of birth of self and parents, education and present occupation, to W. H. Clarke & Company, Solicitors, 12, South Parade, Leeds, 1, by 31st August, 1949. 1543

1543

1543

1543

1543

1543

1543

1543

1543

1543

1543

1543

1543

1543

1543

1543

1543

1543

1543

1543

1543

1543

1543

1543

1543

1543

1543

1543

1543

EAST AFRICA.—Progressive Firm of Architects require ASSISTANT ARCHITECT; applicant should be recently qualified R.I.B.A. or equal, capable of carrying jobs from sketches to completion; minimum salary £750 per annum. **TWO ARCHITECTS ASSISTANTS;** applicants should be Intermediate R.I.B.A. or equal; must be quick and neat draughtsmen, capable of working with minimum supervision; minimum salary £550. Starting salary and increments will be fixed in accordance with qualifications and experience, and will include participation in profit sharing bonus scheme, two weeks' local leave per annum, three months' paid leave in U.K. on completion of three-year contract, and passage paid both ways. Applicants must be prepared to fly to take up appointment about September. Experience on houses, offices, shops and flats will be an advantage. Comfortable living accommodation is available. Particulars of training and experience, past and present appointments, age, marital status, date available, together with testimonials (no samples of work at present), to be sent to U.K. Representative, 58, Kingsway, Luton, Beds. 1510

ARCHITECTURAL ASSISTANT required; Intermediate standard, with office experience or fully qualified, for general practice including Hospitals, Factories and Offices, etc. Apply Kennington & Farms, F., A. and A.R.I.B.A., Welbeck 6543. 1499

EXPERIENCED ARCHITECT'S ASSISTANTS required in Architect's office in West End; extensive programme in connection with Road Transport Undertakings. Apply Alan A. Briggs, F.R.I.B.A., 15, Carson Street, London, E.C.4. Telephone: GH. 4151. 1514

SLOUGH ESTATES, LTD. require ARCHITECTURAL ASSISTANTS; interesting and varied work, mainly industrial, on Trading Estate; subsistence allowance will be payable for a limited period in certain cases. Apply, giving particulars of experience, salary required, etc., to the Architect, Slough Estates, Ltd., Trading Estate, Slough, Bucks. 1519

ASSISTANT required for senior position in Bank's Architect's office in London; age about 35-40; preferably an Associate R.I.B.A., and well experienced in the design and construction of office buildings, also war damage and maintenance repairs; good prospects and permanency for suitable applicant. Box 1507.

RELIABLE ASSISTANT required; able to detail and assist with design and supervision in Branch office of established Country Group of Architects to work under supervision of resident Partner; every opportunity and good salary for good keen man. Saunders & Partners, 14, Mercer Row, Louth, Lincs. 1494

ARCHITECT to Maidstone Brewery has a vacancy for qualified and experienced SENIOR ASSISTANT; experience of licensed premises an advantage, but not essential; accommodation available in Maidstone; staff pension scheme; salary according to age and experience. Box 1524.

WEST RIDING Architects require ASSISTANT for busy general practice; Industrial, Hospital and Housing work; excellent prospects for reliable man. Box 1493.

GENERAL ASSISTANT required immediately; experience in the preparation of working drawings, details, etc., for housing and other classes of architectural work, including surveying and levelling; West Riding of Yorkshire. Apply, giving experience, references, and salary required, Box 1523.

ARCHITECTURAL ASSISTANTS required immediately; London office; good salary and prospects. Write, with particulars of age, qualifications, experience, and salary required, to Box 785, c/o T. Coptic Street, W.C.1. 1496

ASSISTANT ARCHITECT required for general practice. Reply, stating age, qualifications, experience, and salary required, Johnson & Crabtree, F./R.I.B.A., 30, Priory Place, Doncaster. Telephone 3445. 1443

SENIOR ASSISTANT ARCHITECT required for appointment to staff of Development and Research Department; applicants must hold Associatehip of R.I.B.A., and be interested and experienced in industrial construction. Applications in writing, stating age, experience, and salary required, to Chief Staff Architect, Ilford, Ltd., Romford, Essex. 1588

NORMAN & DAWBARN, 5, Gower Street, London, W.C.1 require experienced ARCHITECTURAL ASSISTANT to work on large School; proved ability to prepare full working drawings, agree specifications, and arrange sub-contracts essential. Apply in writing, giving age, office experience, with dates, professional reference, and salary required. 1595

ARCHITECTURAL ASSISTANTS required in Architect's Dept. of Engineering Firm; must be experienced in industrial work, and be capable of preparing surveys, working drawings, details, etc. Write, stating experience, age, salary required, and when available, to Chief Architect, Geo. Adlam & Sons, Ltd., Fishponds, Bristol. 1546

SENIOR ARCHITECTURAL ASSISTANT required in the Architect's Dept., F. W. Woolworth & Co., Ltd., Head Office, 1-5, New Bond Street, London, W.1. Applicants should write in giving full details of training, qualifications, experience and salary required, to R. Winbourne, F.R.I.B.A., Architect. 1449

ARCHITECTURAL DRAUGHTSMAN required by West of England Company manufacturing Prefabricated Buildings; sound knowledge of building construction required, and ability to prepare working drawings from sketches; salary according to experience; 5-day week. Write, giving details of qualifications and experience, to Box 1547.

ARCHITECT'S ASSISTANT, with Hospital Planning experience, required urgently; salary according to experience. Gotch, Saunders & Surridge, Bank Chambers, Kettering. Telephone: Kettering 3165/6. 1561

QUANTITY SURVEYOR'S ASSISTANT required, preferably single; Inter. R.I.C.S. standard; salary according to experience. Gotch, Saunders & Surridge, Bank Chambers, Kettering. Telephone: Kettering 3165/6. 1562

ARCHITECT'S ASSISTANT required immediately for general practice work; knowledge of Hospital work particularly desirable; some years' office experience essential; state age, experience, and salary required. Brierley Syme & Leckenby, F./R.I.B.A., 13, Lendal, York. 1586

WANTED, at once, QUALIFIED QUANTITY SURVEYOR, with sound knowledge of taking off, squaring up, etc., of all classes of buildings, including Factories, Hotels, Hospitals, Housing, etc.; salary according to qualifications and experience; references required. Apply to Garbutt, Archibald & Archibald, Chartered Architects, 23/25, Albert Road, Middlesbrough. 1585

ARCHITECT—SENIOR QUALIFIED ASSISTANT required for permanent executive position (superannuated) in Architect's Department of important commercial organization with large expansion programme; candidates must have first-class training and experience in construction of commercial buildings, and have up-to-date knowledge of Town Planning requirements, etc. Applications, giving full details of past and present employers, experience, age and present salary, to be addressed to Box 1584.

ASSISTANT ARCHITECT (Final R.I.B.A. stage) required in offices of resident Architect of large multiple organization in London, for work on new buildings, extensions and improvements. Applications, giving details of age, past and present employment, training and experience, and commencing salary expected, to be sent to Box F.T.394, Everetts Advertising, Ltd., 10, Hertford Street, W.1. 1583

EXPERIENCED ASSISTANT ARCHITECTS required. Telephone for appointment, D. Plaskett Marshall Esq., R.I.B.A., 59, Gordon Square, W.C.1. MUSEUM 7176/7. 1578

THE CO-OPERATIVE WHOLESALE SOCIETY, LTD. invite applications for the following appointments on the Staff of the Manchester Architect's Department:—

ASSISTANT QUANTITY SURVEYORS. Salary range £510 to £625 per annum. Applicants must have a sound experience in the preparation of Bills of Quantities, measuring and adjusting variations for large commercial buildings, and able to undertake work with a minimum of supervision.

The above appointments are permanent and offer prospects of up-grading to competent Assistants. Successful candidates will be required to undergo a medical examination for entry into compulsory Superannuation Scheme.

Applications, stating age, experience, qualifications, and commencing salary required, to be addressed to The Chief Architect, Co-operative Wholesale Society, Ltd., 1, Balloon Street, Manchester, 4. 1560

ARCHITECTURAL ASSISTANT required by Architect to Commercial undertaking, with headquarters in Edinburgh; experienced in good class work, design, working and detail drawings, etc. Write, stating age and experience, to Box No. 764, Keith & Co., Advertising Agents, Edinburgh. 1572

SCOTTISH SPECIAL HOUSING ASSOCIATION, LTD. invite applications for the following superannuable appointments: (a) SENIOR ARCHITECT, £850×£30—£1,050; (b) ARCHITECT, Grade I, £700×£25—£900; (c) ENGINEER, Grade I, £700×£25—£900. No bonus is payable in addition to the salaries stated. Housing accommodation may be available if necessary. Forms of application with full particulars can be obtained from the Secretary, 15/21, Palmerston Place, Edinburgh, 12. Canvassing will be a disqualification. 1570

Architectural Appointments Wanted

ARCHITECTURAL ASSISTANT (28), R.I.B.A. Intermediate standard, with 7 years' office experience, including administrative responsibility, desires similar position in Kent or London area; present salary £500; car driver. Box 319.

CHIEF ARCHITECTURAL ASSISTANT requires similar post in busy Architect's office in Sussex (preferably Brighton/Hove area); 12 years' experience in all classes of architecture, surveys, specifications, etc.; used to taking charge of office; references; salary by agreement. Box 328.

ARCHITECT, wide experience, particularly in industrial work, requires responsible position; fully capable of running office and contracts; school training. Box 327.

L.R.I.B.A. (46) desires permanent appointment; salary £800 p.a.; extensive experience in commercial practice; take charge of branch office. Box 325.

ARCHITECT (working on own account), experienced in the practice seeing jobs through from building surveys to working drawings, specifications and accounts checking, offers services as SENIOR ASSISTANT; North-West England, Wales, N. Ireland, Eire. Box 326.

Other Appointments Vacant

4 lines or under, 5s.; each additional line, 1s. 6d.

TAKERS-OFF, ESTIMATORS, urgently required in the W. London area; knowledge of reinforced concrete desirable, but not essential; five-day week. Write, stating age, experience, present position and salary, when available, to Box 1359.

DRAUGHTSMEN (Junior and Senior) required in W. London area; must be neat and accurate workers; knowledge of building construction useful; five-day week. Write, stating age, experience, present position and salary, when available, to Box 1360.

EXPERIENCED MEASURING SURVEYOR required by Messrs. Holloway Brothers (London), Ltd., for a large Building and Civil Engineering Contract, in South of England; must be capable of measuring for interim payments, measuring and agreeing work on schedule rates, and preparing final account; opportunity for suitable applicant to join permanent staff. Apply in writing, giving full particulars of age, experience, and salary required, to the Secretary, 157, Millbank, S.W.1. 1411

DRAUGHTSMAN-DESIGNER wanted, with experience of Metal Windows. Apply personally or by letter to Morris Singer Co., Ferry Lane Works, Forest Road, Walthamstow, E.17. 1532

MEASURING SURVEYOR required for measuring work on site, preparation of interim certificates, and final accounts; applications, stating age, experience and salary required, to Chief Staff Architect, Ilford, Ltd., Romford, Essex. 1587

REINFORCED CONCRETE DESIGNERS, DETAILERS AND DRAUGHTSMEN required for London office, mainly for work in connection with concrete floors and roofs (precast and in situ). Write, stating age, experience, and salary required, to Box A.J.406, at 191, Gresham House, E.C.2. 1567

APPLICANTS are invited for the following salaried appointments in the Estate Department of leading Industrial Property Development Co. in London, providing exceptional scope with prospects for first-class men of proved ability and experience:—

(a) SENIOR CONTRACT NEGOTIATOR AND ESTIMATOR, with all round knowledge of plans, specifications, building costs, etc.; capable of handling complete building negotiations.

(b) SENIOR PROPERTY NEGOTIATOR, with specialised knowledge of Industrial and Commercial property values in the Greater London area.

Both must be able to act on own initiative with full responsibility.

Exceptional opening occurs also for:—
(c) Efficient LADY SECRETARY (Shorthand/Typist) for Director's office, preferably with experience of estate work and capable of handling executive administration.

(d) JUNIOR ASSISTANT (either sex), with experience of Estate Office routine, card indexing, filing and plans; interesting opportunity to acquire experience, with early prospects.

Apply in confidence, giving details of experience and age, to Box 1558.

Services Offered

4 lines or under, 2s. 6d.; each additional line, 1s.

DESIGNS, Plans, Perspectives, for all trades and professions. Phone C. Leslie New, A.N.Inst.E., MID. 5421. 625

DRAUGHTSMANSHIP, Designing and Artistry for Architectural Metalwork, Shopfronts, Interiors, Neon Signs, Display, etc. "New" Services, 85, Heath Street, Birmingham, 18. Phone MID. 5421. 624

COMPETITION DESIGNS developed and rendered by Professional Draughtsman-Designer, C. Leslie New, A.N.Inst.E. Midland 5421. Box 1317.

PERSPECTIVE ARTIST AND MODEL-MAKER seeks commissions. Box 1403.

LONDON AGENT desires to represent first-class Manufacturer in London Export (20 years' experience). W. F. Wickins, 204, Croydon Road, London, S.E.20. 1576

For Sale

4 lines or under, 5s.; each additional line, 1s. 6d.

THOROUGHLY seasoned Home Grown Hardwood for Sale; 1 in., 1 1/2 in. and 1 3/4 in. Oak, 2 in. and 1 1/2 in. Elm; mixed Hardwood in sizes 4 ft. 3 in. by 2 in. by 1 in., 3 ft. 3 in. by 1 1/2 in. by 1 in., 3 ft. 3 in. by 1 in. by 1 in. Timberies, Ltd., Oozells Street, Birmingham, 1. 706

FLOORING BLOCKS FOR SALE.—Available ex-stock for immediate delivery; licence can be arranged. Send for descriptive leaflet to **Leaderhush, Ltd.**, Trowell, Nottingham. 1525

ONE 12 in., Halden, 4-screw Level; complete with carrying case and tripod; needs adjustment. What offers? Box 1555.

COMPLETE Set of Dictaphone Dictating Machines; can be seen working; £120. Apply **D. Plaskett Marshall, F.R.I.B.A.**, 59, Gordon Square, W.C.1. MUSeum 7176/7. 1579

Miscellaneous

4 lines or under, 5s.; each additional line, 1s. 6d.

A. J. BINNS, LTD., Specialists in the supply and fixing of all types of fencing, guard rail, factory partitions and gates. Harvest Works, 10-101, St. Paula Road, N.1. Canonbury 2061.

SPECIALISTS in Gilding and Lettering in 23 carat English gold leaf. Messrs. F. C. Edwards, 15, Cunningham Place, N.W.8, undertake all types of sign and gilding work at competitive prices. "Phone CUN. 3827. 1308

CAST Bronze Letters, plain or ceramic filled; Engraved or Cast Nameplates in Bronze; built-up letters in Stainless Steel, Bronze or Lead-coated Sheet; Vitrolite Fascias fixed with letters; Neon Installations and Interior lighting schemes. Radiant Signs (London), Ltd., 4, Richmond Buildings, Dean Street, London, W.1. 1448

OIL-FIRED BOILERS mean no stoking, extra cleanliness, even temperature thermostatically controlled, resulting in economical use. Complete change-over within few days by fitting Britain's Best Burner, The "Parwinae" Fully automatic Oil Burner. Ask for List OB80, Parker, Winder & Achurch, Ltd., 80, Broad Street, Birmingham, 1.

ALL BOOKS of interest to Architects, published in this country and in America, are obtainable from **Stobart & Son, Ltd.**, 9, Victoria Street, London, S.W.1. Ask to receive regularly our free lists giving contents—summaries of new books. 1445

Educational Announcements

4 lines or under, 5s.; each additional line, 1s. 6d.

R.I.B.A. and T.P.I. EXAMINATIONS.—Mr. L. Stuart Stanley, M.A., F.R.I.B.A., Dist.T.P., M.T.P.I., Tutor in the Bartlett School of Architecture, London University, prepares candidates by correspondence tuition. 15, North Road, N.6. Tel.: MOUntview 8104.

R.I.B.A. INTER, FINAL & SPECIAL FINAL

Postal Courses in all subjects of the examination syllabus (including Professional Practice) are conducted by **THE ELLIS SCHOOL OF ARCHITECTURE**. Principal: A. B. Waters, M.B.E., G.M., F.R.I.B.A., 102, OLD BROMPTON RD., LONDON, S.W.7. Telephone: KENington 6641.

QUALIFYING EXAMINATIONS

R.I.B.A. AND T.P.I. INTER & FINAL FINAL

Courses of Instruction by Correspondence and Personal in Studio

C. W. BOX

F.R.I.B.A., A.I.S.T.R.U.C.T.E., M.R.S.A.N.I.
115 GOWER STREET, W.C. Euston 3906

DRAUGHTSMAN DESIGNER

with first class experience of Architectural Metal and Pressed Steel Work required by the **MORRIS SINGER CO.**

Apply giving full particulars to:—

FERRY LANE WORKS, FOREST ROAD, WALTHAMSTOW, E.17

STEELWORK BY

R.W. SHARMAN LTD.

Head Office: The Parade, Sunbury-On-Thames, Middlesex

Phone: Sunbury 3210,

Telegrams: "Sharmar, Sunbury"

(All communications to be addressed to Head Office.)

Works: Swan Works, Hanworth, Middlesex and at Hayes, Middlesex.

Phone: Feltham 3007,

LIFTS

by **MORRIS**

Herbert Morris Ltd

Loughborough

Engineering branches in London, Glasgow, Manchester, Birmingham, Leeds, Sheffield, Newcastle, Cardiff, Bristol, Dundee, Liverpool, Nottingham, Bury St. Edmunds, Belfast

INFORMATION SHEETS on Draughtsmanship and Drafting Practice

Issued by Eagle Pencil Company provide a comprehensive source of reference, and are valuable in assisting the standardisation of drafting practice throughout an individual office. Copies on request to: **Eagle Pencil Co., Tottenham N.17** Makers of Chermi-sealed TURQUOISE Pencils

MODELS

ESTAB. 1883.

John B. THORP

FOR 98 GRAY'S INN ROAD, W.C.1
TOWN PLANNING PUBLIC BUILDINGS ESTATES and INTERIORS
TELEPHONE: HOLBORN 1011

PHOTOGRAPHY

Architectural & Industrial

Douglas Pike

725a, Green Lanes, Winchmore Hill, London, N.21
Phone: Laburnum 5969

ELLISON

HIGH VOLTAGE SWITCHGEAR. CIRCUIT BREAKERS of up to 4000 amps, and **STARTERS** for Electric Motors of up to 1000 H.P.

Made by **GEORGE ELLISON LIMITED**, Perry Barr, Birmingham, 22B

MUMFORD BAILEY & PRESTON LTD

**AIR CONDITIONING & HEATING
HOT & COLD WATER SERVICES
SANITARY ENGINEERING ETC.**

NEWCASTLE HOUSE - CLERKENWELL CLOSE - LONDON - E.C-1
Phone: Clerkenwell 8344 Branches at Bournemouth & Dublin

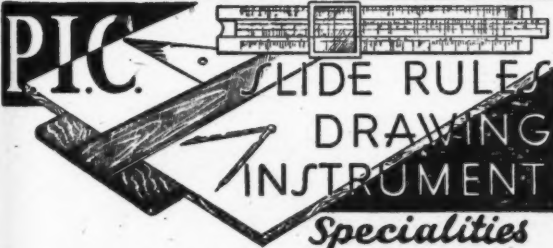

Manufacturers of
HIGH GRADE DRAWING and SURVEYING INSTRUMENTS
SLIDE RULES, DRAWING MATERIALS
DRAWING OFFICE STATIONERY T50

A. G. THORNTON LTD
Drawing Instrument Specialists
WYTHENSHAW, MANCHESTER.

"POSSH"

(GRADE 1212)
CONCRETE FLOOR PAINT

"POSSH" is specially designed for application on concrete and stone floors.

"POSSH" will stand up to hard wear for long periods, and is delightful in appearance.

"POSSH" has a beautiful hard gloss finish.

"POSSH" is supplied in four colours: Tile Red, Mid Green, Dark Oak and Buff.

Send for **FREE LEAFLET AND SAMPLE PANEL** to:—

CONCRETE PAINT CO. (Dept. C.46),
9a, HIGH STREET, BARNSTAPLE, N. DEVON

The BUILDING CENTRE

9 CONDUIT STREET, LONDON, W.1
TELEPHONE: MAYFAIR 8641

EXHIBITION

... a permanent and constantly changing Exhibition and free information service for all interested in building and its equipment

Daily 10 - 5 **ADMISSION FREE** Saturday 10 - 1

Alphabetical Index to Advertisers

	PAGE		PAGE		PAGE
Aldas Electric, Ltd.	xxv	English Joinery Manufacturers' Association	vi	National Federation of Clay Industries, The	xxxvi
Anderson Construction Co., Ltd.	—	Ezee Kitchens, Ltd.	lxix	Newsall Insulation Co., Ltd.	xxxvii
Armstrong Cork Co., Ltd.	—	Fordham Pressings, Ltd.	lxix	Orlit, Ltd.	—
Austin-Hall Group of Companies, The	—	French, Thos., & Sons, Ltd.	xxxvii	Paragon Glazing Co., Ltd.	—
Bath Cabinet Makers & Artcrafts, Ltd.	—	Froy, W. N., & Sons, Ltd.	xxiv	Pickering, Ltd.	xix
Bigwood, Joshua, & Sons, Ltd.	xvi	General Electric Co.	xxvi	Pilkington Bros., Ltd.	xxii
Birmid Rain-Water Goods	xxxii	Gillett & Johnston, Ltd.	lxvi	Pike, Douglas C.	lxixii
Birmingham & Blackburn Construction Co., Ltd.	lx	Girings Ferro-Concrete Co., Ltd.	xlili	Pritchett & Gold & E.P.S. Co., Ltd.	xix
Boulton & Paul, Ltd.	lxvi	Glow-Worm Boilers, Ltd.	v	Prodorite, Ltd.	—
Box, C. W., FRIBA	lxixii	Griffiths Bros., Ltd.	xliv	Pynford, Ltd.	lxixv
Bratt, Colbran, Ltd.	xlv	Gypsum Mines, Ltd., The	lxiv	Radiation, Ltd.	—
Britannia Rubber & Kamptulcon Co., Ltd.	—	Hall, J. & E., Ltd.	—	Ripolin, Ltd.	—
British Aluminium Co., Ltd.	lxix	Hall, Matthew, & Co., Ltd.	—	Ronuk, Ltd.	—
British Celanese, Ltd.	—	Head, Wrightson Aldean, Ltd.	xxxviii	Rubery Owen & Co., Ltd.	—
British Trane Co., Ltd.	lvi	Henderson, P. C., Ltd.	ii	Sankey, J. H., & Son, Ltd.	xxxli
British Plaster Board, Ltd., The	xi	Higgs & Hill	—	Santon, Ltd.	lxii
Britmae Electrical Co., Ltd.	—	Hills (West Bromwich), Ltd.	—	Sealcrete Products, Ltd.	lxii
Broad & Co., Ltd.	xviii	Hollway, W. F., & Brother, Ltd.	lxli	Scaffolding (Great Britain), Ltd.	xxxviii
Building Centre, The	lxixiii	Hope, Henry, & Sons, Ltd.	iv	Semtex, Ltd.	iv
Cement Marketing Co., Ltd., The	ix	Hotpoint Electric Appliance Co., Ltd., The	—	Sharnan, R. W., Ltd.	lxixiii
Central Office of Information	x	Imperial Chemical Industries, Ltd.	xliv	Siegmart Floor Co., Ltd.	vi
Chubb & Son, Lock & Safe Co., Ltd.	lxii	Industrial Engineering, Ltd.	xxi	Simplex Electric Co., Ltd.	—
City Asphalt Co.	lxii	International Correspondence Schools	—	Smith's Fireproof Floors, Ltd.	lxixii
Clark & Eaton, James, Ltd.	xxxv	Ioco, Ltd.	lxv	Southern Lime Association, The	—
Cole, E. K., Ltd.	xxx	Jenkins, Robt., & Co., Ltd.	lxvi	Standard Patent Glazing Co., Ltd.	lxixii
Colt, W. H. (London), Ltd.	lii	Jicwood, Ltd.	xi	Steleon (Industrial Floors), Ltd.	—
Communications Systems, Ltd.	lvi	King, George W., Ltd.	lx	Sundeala Board Co., Ltd.	xix
Concrete Paint Co.	lxixiii	Kwikform, Ltd.	xxxix	Taylor, Robt., & Co. (Ironfounders), Ltd.	lxixii
Constructors, Ltd.	lxvii	Korkold Decorative Floors	lxvii	Thermacoust, Ltd.	—
Copper Development Association	xv	Laing, John, & Son, Ltd.	—	Thomas De La Rue & Co., Ltd.	xx
Crabtree, J. A., & Co., Ltd.	xxxiii	Leatherfor, Ltd.	ii	Thomas, Richard, & Baldwins, Ltd.	xxii
Crawley Bros., Ltd.	xxxiv	Limmer & Trinidad Lake Asphalt Co.	—	Thompson Beacon Windows, Ltd., John	—
Davidson, C., & Sons, Ltd.	xxxiv	Loft Ladders, Ltd.	lxixv	Thorp, John, B.	lxixiii
De La Rue Insulation, Ltd.	—	London Brick Co., Ltd.	—	Thornton, A. G., Ltd.	lxixiii
Denny, Mott & Dickson, Ltd.	—	Mallinson, Wm., & Sons, Ltd.	i	Tretol, Ltd.	—
Doulton & Co., Ltd.	xxix	Marley Tile Co., Ltd., The	xli	Tucker's Installations, Ltd.	lxixii
Dreyfus, A., Ltd.	lxvii	McNeill, F., & Co., Ltd.	xlii	Turners Asbestos Cement Co., Ltd.	lxix
Dunlop Rubber Co., Ltd.	—	Metropolitan-Vickers Electrical Co., Ltd.	xxxviii	Vulcanite, Ltd.	lxix
Durasteel Roofs, Ltd.	xi	Micramatic, Ltd.	—	Walles Dove Bitumastic, Ltd.	lxix
Eagle Pencil Co., Ltd.	lxixiii	Midland Electric Manufacturing Co., Ltd.	—	Walpamur Co., Ltd., The	—
Efril Sales Organisation	lxixiii	Midland Joinery Works, Ltd., The	—	Ward, Thos W., Ltd.	lxvii
Electrolux, Ltd.	viii	Mills Scaffold Co., Ltd.	lxixvi	Watco (Sales), Ltd.	—
Ellis School of Building	lxixiii	Morris, Herbert, Ltd.	lxixlii	Wellington Tube Works, Ltd.	lxix
Ellison, George, Ltd.	lxixiii	Morris Singer Co.	lxixlii	Westwood, J., & Co., Ltd.	lxixv
		Mumford, Bailey & Preston, Ltd.	lxixlii	Woods of Colchester, Ltd.	lxixv
				Zinc Development Association	lxix

For Appointments (Wanted or Vacant), Competitions Open, Drawings, Tracings, etc., Educational, Legal Notices, Miscellaneous Property, Land and Sales, see lxixiii, lxix, lxx, lxxi, lxxii, lxxiii.

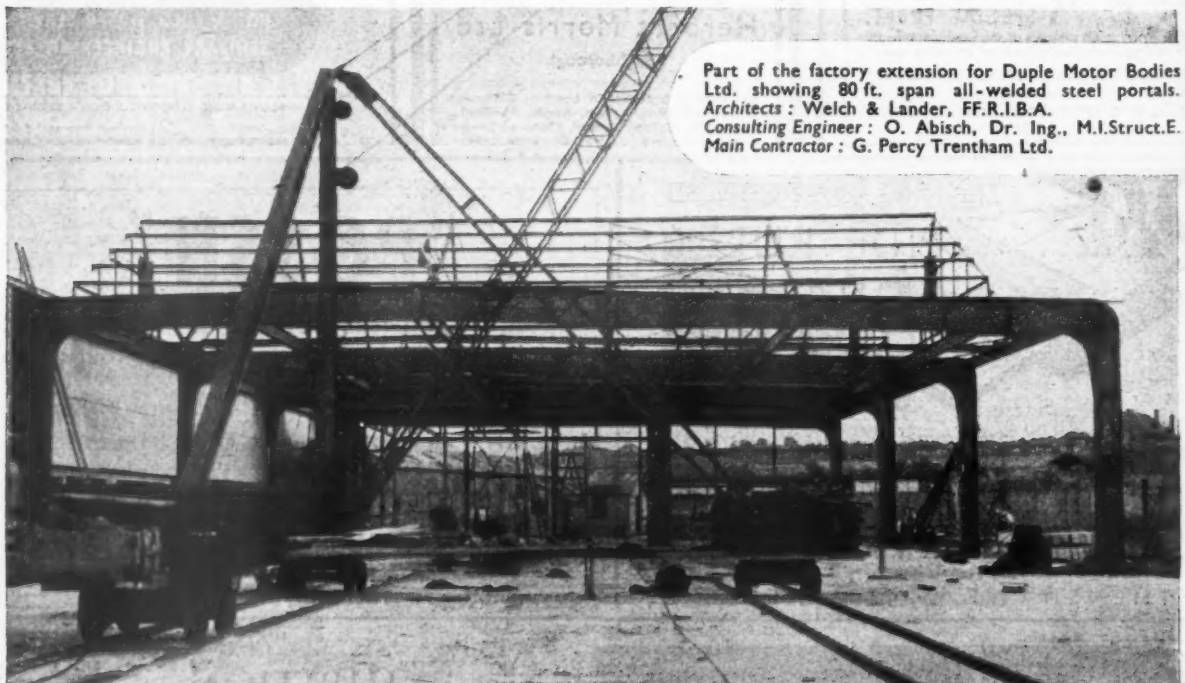

Part of the factory extension for Duple Motor Bodies Ltd. showing 80 ft. span all-welded steel portals. Architects : Welch & Lander, F.F.R.I.B.A. Consulting Engineer : O. Abisch, Dr. Ing., M.I.Struct.E. Main Contractor : G. Percy Trentham Ltd.

Constructional Steelwork by **WESTWOODS**

JOSEPH WESTWOOD & CO., LTD., NAPIER YARD, MILLWALL, LONDON, E.14. TEL. EAS: 1043

Bridge & Constructional Engineers. Manufacturers of Pressed Steel Work, Mechanical Grabs and Sheet Metal Equipment. Steel Stock Holders.

agon
xvi
xviii
ii
xiv
xxiii
xxiii
xix
xxv
xiii
li
lx
xxii
lxii
lxi
xxvii
iv
xxiii
vii
lxiii
lviii
xvii
lx
xii
xxii
xxiii
xxiii
lxiii
lx
lxiv
lxv
lvii
lii
lxxiv
lxxvi
liii

es
ls.
E.

En-
of
nical
quip-
lers.

PYNFORD LIMITED *for* SOIL TESTING UNDERPINNING AND NEW FOUNDATIONS

- *Pynford Limited* have an up-to-date SOIL TESTING LABORATORY.
- *Pynford Limited* will visit any site or job and report on the soil conditions.
- *Pynford Limited* are operating the PYNFORD METHOD OF UNDERPINNING which enables a new base to be built under an existing building safely and quickly.
- *Pynford Limited* TEST THE SOIL before pouring the concrete for bases on all jobs in up-to-date laboratory.
- *Pynford Limited* will design foundations for new buildings from data found in their laboratory.

PYNFORD LIMITED

74, LANCASTER ROAD, STROUD GREEN, LONDON N.4.

Telephone: ARCHWAY 2372



20%

increase in house space by installing a LOFT LADDER

Every new building, every repaired or converted building should be utilised to its fullest extent and all space made available for use. Don't let the loft space be wasted.

Our information sheets show in detail how this space may be made available, both in new work and conversions.

Write for full particulars of construction, balancing units, finish, erection and prices of the various types.



LOFT LADDERS LTD

BROADWAY WORKS · BROMLEY · KENT
RAVENSBORNE 2824

INFORMATION SHEETS
free on request



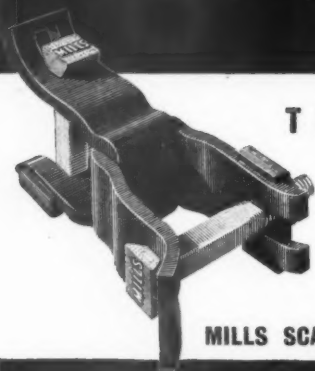
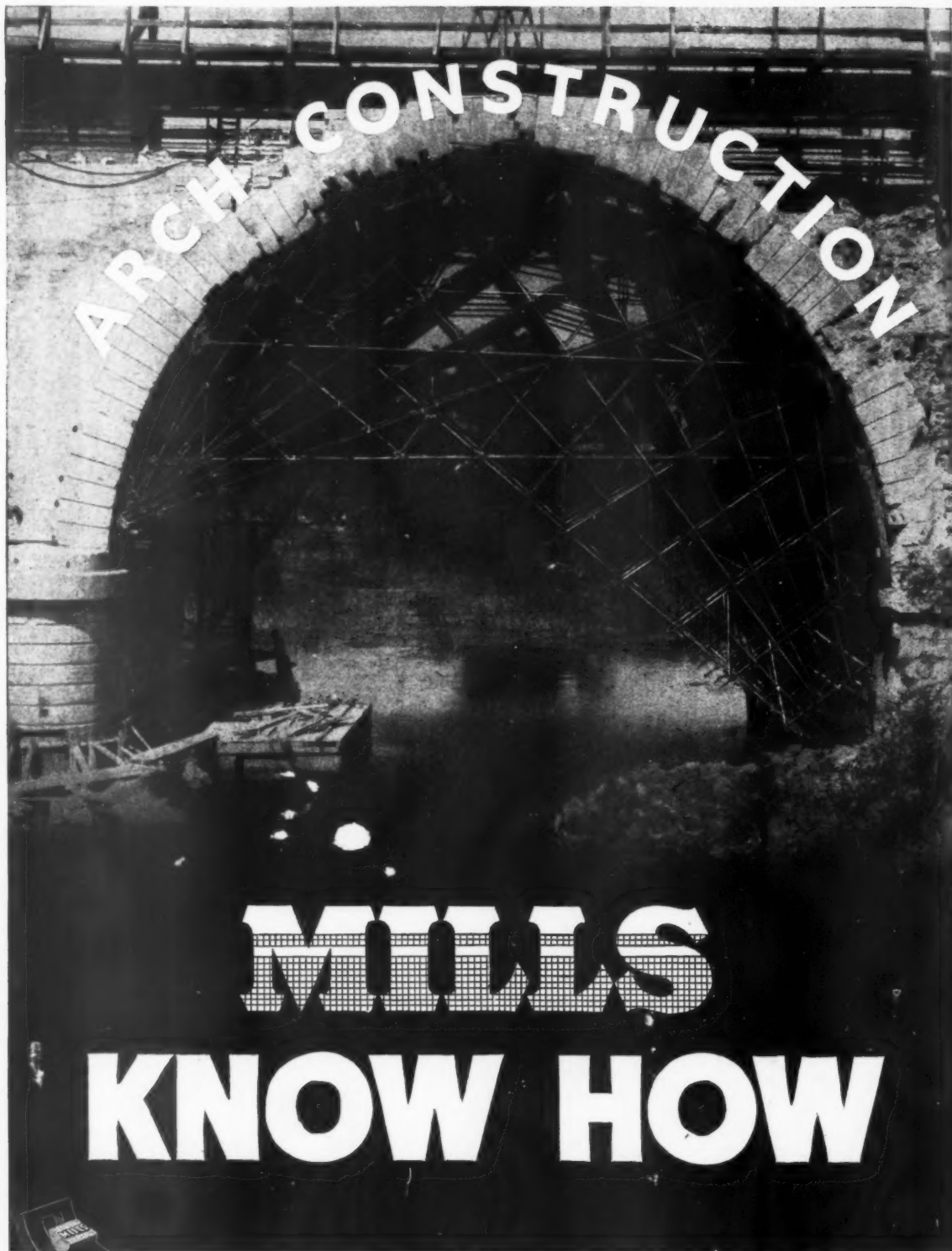

**TELEPHONE: RIVERSIDE 5026/9
OR YOUR NEAREST DEPOT.**

BELFAST • BIRMINGHAM • BOURNEMOUTH • BRIGHTON • BRISTOL • CARDIFF
COVENTRY • DUBLIN • GLASGOW • HULL • ILFORD • LIVERPOOL
LOWESTOFT • MANCHESTER • NEWCASTLE • NORWICH • PORTSMOUTH
PLYMOUTH • RAMSGATE • SOUTHAMPTON • SWANSEA • YARMOUTH

MILLS SCAFFOLD CO. LTD., Head Office: TRUSSLEY WORKS, HAMMERSMITH GROVE, LONDON, W.6

